

United States Department of the Interior
National Park Service

For NPS use only

National Register of Historic Places
Inventory—Nomination Form

received **AUG 17 1982**
date entered

See instructions in *How to Complete National Register Forms*
Type all entries—complete applicable sections

1. Name

historic ~~Banking House of Wilcoxson & Company~~ Bank

and/or common Farmer's Bank of Carrollton, Missouri

2. Location

street & number 1 West Washington Avenue not for publication

city, town Carrollton vicinity of 6th - E. Thomas Coleman

state Missouri code 29 county Carroll code 033

3. Classification

Category	Ownership	Status	Present Use
<input type="checkbox"/> district	<input type="checkbox"/> public	<input type="checkbox"/> occupied	<input type="checkbox"/> agriculture
<input checked="" type="checkbox"/> building(s)	<input checked="" type="checkbox"/> private	<input checked="" type="checkbox"/> unoccupied	<input checked="" type="checkbox"/> commercial
<input type="checkbox"/> structure	<input type="checkbox"/> both	<input checked="" type="checkbox"/> work in progress	<input type="checkbox"/> educational
<input type="checkbox"/> site	Public Acquisition	Accessible	<input type="checkbox"/> entertainment
<input type="checkbox"/> object	<input type="checkbox"/> in process	<input checked="" type="checkbox"/> yes: restricted	<input type="checkbox"/> government
	<input type="checkbox"/> being considered	<input type="checkbox"/> yes: unrestricted	<input type="checkbox"/> industrial
	<input checked="" type="checkbox"/> na	<input type="checkbox"/> no	<input type="checkbox"/> military
			<input type="checkbox"/> museum
			<input type="checkbox"/> park
			<input type="checkbox"/> private residence
			<input type="checkbox"/> religious
			<input type="checkbox"/> scientific
			<input type="checkbox"/> transportation
			<input type="checkbox"/> other:

4. Owner of Property

name Farmer's Bank of Carrollton, Missouri, c/o C. Robert Knott, President

street & number P.O. Box 10

city, town Bogard vicinity of state Missouri 64622

5. Location of Legal Description

courthouse, registry of deeds, etc. Recorder of Deeds

street & number Carroll County Courthouse

city, town Carrollton state Missouri 64633

6. Representation in Existing Surveys

title Missouri State Historical Society has this property been determined eligible? yes no

date 1981 federal state county local

depository for survey records Department of Natural Resources
Historic Preservation Program

city, town Jefferson City state Missouri 65102

7. Description

Condition		Check one	Check one
<input type="checkbox"/> excellent	<input type="checkbox"/> deteriorated	<input type="checkbox"/> unaltered	<input type="checkbox"/> original site
<input checked="" type="checkbox"/> good	<input type="checkbox"/> ruins	<input checked="" type="checkbox"/> altered	<input type="checkbox"/> moved date _____
<input type="checkbox"/> fair	<input type="checkbox"/> unexposed		

Describe the present and original (if known) physical appearance

The structure is composed of two buildings which have like architecture. The corner building is rectangular in plan with its primary facade at its NE corner; the other wraps around it to the SW and has storefront facades on both the N and E. Built in 1904, the buildings are visually tied together by a denticulated projecting cornice and stone coping on the tall roof parapet. Beneath it is a band of stone which complements the crowning entablature and forms a continuous lintel over the 2nd story, one-over-one windows. These bays are rectangular in shape, are outlined by brick quoins, and several are grouped into pairs. Windows over the N facade storefront now have shutters. A molded stone stringcourse forms a continuous sill and is repeated on the 1st story as a beltcourse around the top of the circular masonry bay at the NE corner. This 1st story molding corresponds to a corbelled brick beltcourse over the window units and the metal projecting cornice of the entablature over the storefronts. Ashlar, coursed quarry-faced masonry highlights the NE circular bay where there is a double leaf entrance (see photo 4). A stone lintel above, which once served as the bank's name plate, is the impost over which a segmental arch springs. Voussoirs are shouldered and extend into the wall surface, and the keystone has an ornate elongated console motif. Small circular windows flank this arched opening which is filled with an elaborate fan pattern grill work. Rectangular windows pierce the wall surface to each side of the entrance. Generally the other windows in this 1st story bank section continue to be accented by quoins. They have large wide arched transoms with elongated voussoirs and were originally the wide single sash type, however, they have been converted to paired, one-over-one, double hung windows which have very heavy stone sills.

On the E facade is a secondary 1st story bank entrance which echos the architectural details of that level (see photo 6). Also on that facade is an ornate metal stair which leads to the single leaf 2nd story entrance (see photo 7) and a basement entrance beneath street level in a basement well area. The N and E storefronts have been altered. Both retain their original metal cornices with corner consoles, however, wide wooden pilasters have been added to serve as visual supports and therefore obscure the original quoins. The large transom areas are filled with vertical wooden panels and accented by uprights, painted white, to represent a frieze motif. Single pane windows with new brickwork below flank the inset central storefront entrance on the N facade (see photo 3). These wide windows extend across all the E storefront facade (see photo 5).

Interior motifs have been altered through the years. The only elements of any integrity which remain include a large bank safe embellished with elaborate design and decorative metal, sweeping staircase, both located in the bank section. The wrap-around section is now open space. Above, the 2nd floor was divided into office space with a hallway extending through the bank section.

8. Significance

Period	Areas of Significance—Check and justify below			
<input type="checkbox"/> prehistoric	<input type="checkbox"/> archeology-prehistoric	<input type="checkbox"/> community planning	<input type="checkbox"/> landscape architecture	<input type="checkbox"/> religion
<input type="checkbox"/> 1400-1499	<input type="checkbox"/> archeology-historic	<input type="checkbox"/> conservation	<input type="checkbox"/> law	<input type="checkbox"/> science
<input type="checkbox"/> 1500-1599	<input type="checkbox"/> agriculture	<input checked="" type="checkbox"/> economics	<input type="checkbox"/> literature	<input type="checkbox"/> sculpture
<input type="checkbox"/> 1600-1699	<input checked="" type="checkbox"/> architecture	<input type="checkbox"/> education	<input type="checkbox"/> military	<input type="checkbox"/> social/
<input type="checkbox"/> 1700-1799	<input type="checkbox"/> art	<input type="checkbox"/> engineering	<input type="checkbox"/> music	<input type="checkbox"/> humanitarian
<input type="checkbox"/> 1800-1899	<input type="checkbox"/> commerce	<input checked="" type="checkbox"/> exploration/settlement	<input type="checkbox"/> philosophy	<input type="checkbox"/> theater
<input checked="" type="checkbox"/> 1900-	<input type="checkbox"/> communications	<input type="checkbox"/> industry	<input type="checkbox"/> politics/government	<input type="checkbox"/> transportation
		<input type="checkbox"/> invention		<input type="checkbox"/> other (specify)

Specific dates 1904

Builder/Architect unknown

Statement of Significance (in one paragraph)

The significance of this building lies in several areas: 1) Historically, the building was constructed as the Banking House of Wilcoxson & Company, a firm associated with an early, prominent pioneer family of Carroll County and is the only commercial building extant which was a part of their commercial affairs, 2) Economically, this bank was the oldest of 3 financial institutions which served the county seat and its environs, an area of heavy commerce and transactions, and 3) Architecturally, the use of stone masonry makes this building a key structure located on a pivotal corner of the square, blends it to the County Courthouse - the most significant structure in the area, and aids in the total impact of this bank building being a fine example of turn-of-the-century commercial architecture.

Prior to 1820, Caleb W. Wilcoxson moved his family including 5 sons: Hiram, Joseph, Jefferson, Harrison, and Jackson from Kentucky to Howard County, Missouri. In 1836, Hiram opened one of the 1st stores in the then small village of Carrollton and the next year he served as trustee when the town incorporated. He later sold his store to Harrison and went into the milling business. In 1838 Hiram played an instrumental role in the Mormon Wars of this area. During the Civil War years, he joined his brothers, Jackson and Jefferson in California, but returned in 1866 to establish the banking firm of Wilcoxson & Company with his brother, Harrison.

Hiram (1805-1872) had married Sarah Marshall (1809-1877) and had 5 children, only 2 of which lived: John I. and James M. These sons continued the family farm until their father's death at which time they became identified with the bank: James as President and John as Vice-President. John had married (1871) Mollie E. Simons and 9 children were born to this union, including a son, Hiram J. (1874-1965) who would later serve the bank as assistant cashier (1900-1913) and as cashier (1913-1934).

Hiram J. attended the Carrollton Public Schools and the Mexico Missouri Military Academy. Georgia Eleanore Smith (1876-1928) became his bride in 1903. She attended the Chicago Conservatory of Music, taught in the Carrollton school system and was one of the last women to be on the School Board. Four children, only 2 of which lived, George H. and Eleanore (Weaver) were born to this union. "Mr. Hiram", as he was known, (see photo 9) served the community as banker, landowner and civic leader, as well as being active in the management of the Wilcoxson Opera House. This large 4 story brick structure was built between 1893 and 1899 on the W end of the South side of the Carrollton Square. It has been razed, making the bank building the only commercial structure remaining which was associated with this prominent Carroll County family (see photo 10).

**United States Department of the Interior
National Park Service****National Register of Historic Places
Inventory—Nomination Form**BANKING HOUSE OF WILCOXSON & COMPANY

For NPS use only

received

date entered

Continuation sheet

Item number 8

Page 1

Harrison married Nancy Jane Clinkscales in 1845. A son, Harrison Hiram Wilcoxson, (see photo 8) was born in 1871. He attended the Carrollton Public Schools and Washington University in St. Louis, and became assistant cashier for the bank in 1891. Nine years later he was made cashier and in 1913 replaced James as President, serving the institution until April 24, 1934 when the bank was sold to the Carroll County Trust Company. H.H. had married Anna Tull Martin in 1893. They had 3 children, Hallie, Jefferson and Anna. Instrumental in civic affairs, Harrison H. was President of the Chamber of Commerce, served on Governor Elliott W. Majors staff in 1913, in 1917 was a delegate to the Missouri Branch of the League of Enforced Peace (later to become the League of Nations) and was action in the management of the Wilcoxson Opera House. Following the bank's change of ownership, H.H. farmed until his death in 1947. Mrs. Anna Wilcoxson died in 1951.

Economically, the Banking House of Wilcoxson & Company was established on November 13, 1866 and "in due time became the largest and most successful institution of its kind in the west part of the state, and, as much as any other institution, contributed to the material advancement of the business prosperity of the City. Ten years after its founding, the bank was serving Carroll County and Carrollton, a town which had grown to 3,500 citizens and had the "reputation of transacting more business for its size than any other place in the Stae". The bussiness houses of Carrollton, of which there are a large number, are generally founded on ample capital and conducted in an enterprising manner".² At the time the new building was being construed the bank advertised that it was "The Oldest Bank with the Largest Capital of any Bank in the County". It had a capital of \$200,000.00 and officers were J.M., John I., H.H. and H.J. Wilcoxson. The 2 competitors were the 1st National Bank and the Carroll Exchange Bank. It appears obvious from the above quotes that the Banking House of Wilcoxson & Company had played an important role to this county and had served as a stable financial institution during the growth peiod of the area.

The apparent significance lies in that portion of the building which served as a bank for both the historical and economic factors. However it should be mentioned that during the time the bank was in operation the wrap-around section was used as a dry goods or mercantile store. It appears to have been operated under several owners which may have included E.H. and Sallie M. Quisenberry. The 2nd story space was used for offices. Recent owners included the Patterson's who had a clothing store in the wrap-around section. An insurance agency used the bank facility. The structure has been abandoned several years, but will be returned to a banking house with work beginning in 1982. It should be noted that the new owner will use both sections of the 1st floor and that rehab work will be sympathetic, following the Department of Interior's "Standards for Rehabilitation".

Architectural significance lies in both its style and its location and is pertinent to both sections of the building. In 1904 when the bank replaced its earlier 3 story structure, which had stood on this same site since c. 1872,³ it obviously considered construction materials. The use of stone masonry links it directly to the most important and imposing building on the

8. Significance

Period	Areas of Significance—Check and justify below			
<input type="checkbox"/> prehistoric	<input type="checkbox"/> archeology-prehistoric	<input type="checkbox"/> community planning	<input type="checkbox"/> landscape architecture	<input type="checkbox"/> religion
<input type="checkbox"/> 1400-1499	<input type="checkbox"/> archeology-historic	<input type="checkbox"/> conservation	<input type="checkbox"/> law	<input type="checkbox"/> science
<input type="checkbox"/> 1500-1599	<input type="checkbox"/> agriculture	<input type="checkbox"/> economics	<input type="checkbox"/> literature	<input type="checkbox"/> sculpture
<input type="checkbox"/> 1600-1699	<input type="checkbox"/> architecture	<input type="checkbox"/> education	<input type="checkbox"/> military	<input type="checkbox"/> social/
<input type="checkbox"/> 1700-1799	<input type="checkbox"/> art	<input type="checkbox"/> engineering	<input type="checkbox"/> music	<input type="checkbox"/> humanitarian
<input type="checkbox"/> 1800-1899	<input type="checkbox"/> commerce	<input type="checkbox"/> exploration/settlement	<input type="checkbox"/> philosophy	<input type="checkbox"/> theater
<input type="checkbox"/> 1900-	<input type="checkbox"/> communications	<input type="checkbox"/> industry	<input type="checkbox"/> politics/government	<input type="checkbox"/> transportation
		<input type="checkbox"/> invention		<input type="checkbox"/> other (specify)

Specific dates

Builder/Architect

Statement of Significance (in one paragraph)

The significance of this building lies in several areas: 1) Historically, the building was constructed as the Banking House of Wilcoxson & Company, a firm associated with an early, prominent pioneer family of Carroll County and is the only commercial building extant which was a part of their commercial affairs, 2) Economically, this bank was the oldest of 3 financial institutions which served the county seat and its environs, an area of heavy commerce and transactions, and 3) Architecturally, the use of stone masonry makes this building a key structure located on a pivotal corner of the square, blends it to the County Courthouse - the most significant structure in the area, and aids in the total impact of this bank building being a fine example of turn-of-the-century commercial architecture.

Prior to 1820, Caleb W. Wilcoxson moved his family including 5 sons: Hiram, Joseph, Jefferson, Harrison, and Jackson from Kentucky to Howard County, Missouri. In 1836, Hiram opened one of the 1st stores in the then small village of Carrollton and the next year he served as trustee when the town incorporated. He later sold his store to Harrison and went into the milling business. In 1838 Hiram played an instrumental role in the Mormon Wars of this area. During the Civil War years, he joined his brothers, Jackson and Jefferson in California, but returned in 1866 to establish the banking firm of Wilcoxson & Company with his brother, Harrison.

Hiram (1805-1872) had married Sarah Marshall (1809-1877) and had 5 children, only 2 of which lived: John I. and James M. These sons continued the family farm until their father's death at which time they became identified with the bank: James as President and John as Vice-President. John had married (1871) Mollie E. Simons and 9 children were born to this union, including a son, Hiram J. (1874-1965) who would later serve the bank as assistant cashier (1900-1913) and as cashier (1913-1934).

Hiram J. attended the Carrollton Public Schools and the Mexico Missouri Military Academy. Georgia Eleanore Smith (1876-1928) became his bride in 1903. She attended the Chicago Conservatory of Music, taught in the Carrollton school system and was one of the last women to be on the School Board. Four children, only 2 of which lived, George H. and Eleanore (Weaver) were born to this union. "Mr. Hiram", as he was known, (see photo 9) served the community as banker, landowner and civic leader, as well as being active in the management of the Wilcoxson Opera House. This large 4 story brick structure was built between 1893 and 1899 on the W end of the South side of the Carrollton Square. It has been razed, making the bank building the only commercial structure remaining which was associated with this prominent Carroll County family (see photo 10).

9. Major Bibliographical References

1. An Illustrated Historical Atlas Map, Carroll County, Missouri, published by Brink, McDonough & Co., 1876.
2. Carroll County, Historical Society, Carrollton, Missouri, Walsworth Publishing Co., Marceline, Missouri, 1968.
3. Carroll County Historical Society & Museum - Archival & Newspaper Files

10. Geographical Data

Acreeage of nominated property less than 1 acre

Quadrangle name "Carrollton East"

Quadrangle scale _____

UTM References

A	1 5	4 5 7 2 8 0	4 3 5 6 3 8 0	B			
	Zone	Easting	Northing		Zone	Easting	Northing
C				D			
E				F			
G				H			

Verbal boundary description and justification The building sits on lot 1, block 18, of the Original Town of Carrollton, Missouri. It faces N onto West Washington Ave. and is located on the E end of the S side of the County Square. Situated immediately adjacent to the sidewalk on the N & E, and to another commercial property on the W, this building measures 51' x 102' with a

List all states and counties for properties overlapping state or county boundaries

state	code	county	code
state	code	county	code

11. Form Prepared By

name/title 1. Linda Donovan Harper

organization _____ date November, 1981

street & number 4 Shady Lane telephone 816/665-0806

city or town Kirksville state Missouri 63501

12. State Historic Preservation Officer Certification

The evaluated significance of this property within the state is:

national state local

As the designated State Historic Preservation Officer for the National Historic Preservation Act of 1966 (Public Law 89-665), I hereby nominate this property for inclusion in the National Register and certify that it has been evaluated according to the criteria and procedures set forth by the National Park Service.

State Historic Preservation Officer signature [Signature]

Director, Department of Natural Resources and State Historic Preservation Officer

date 11/1/81

For NPS use only

I hereby certify that this property is included in the National Register

date _____

Keeper of the National Register

Attest: _____ date _____

Chief of Registration

**United States Department of the Interior
National Park Service**

**National Register of Historic Places
Inventory—Nomination Form**

BANKING HOUSE OF WILCOXSON & COMPANY

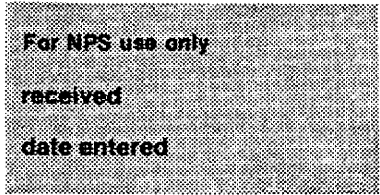

Continuation sheet

Item number 8

Page 2

square, the Carroll County Courthouse. By placing its entrance at the NE corner it took advantage of its pivotal location on the corner of the major traffic way as it approaches the square and business district. This circular entrance bay accented by stone ashlar masonry and the use of classical motifs such as the denticulated cornice and the brick quoins illustrate the new turn-of-the-century taste in architecture which was rapidly leaving behind the decorative Victorian motifs. These clean lines blend with, yet stand out amid the numerous Victorian commercial structures remaining about the square today. For these reasons, the bank building is a fine example of the Classical trends developed at the turn of the century and should be considered significant for its architectural merits.

FOOTNOTES

1. Twentieth Century History of Carroll County, Missouri , Vol. II, S.K. Turner and S.A. Clark, B.F. Bowen & Co., Indianapolis, Indiana, 1911, pp. 948-951.
2. An Illustrated Historical Atlas Map, Carroll County, Missouri , Published by Brink, McDonough & Co., 1876.
3. According to thee abstract a new 2 story brick structure was to be built and ready for occupancy on August 1, 1872. That year an agreement was made to erect a 3rd story for the Philadelphia Lodge #38, IOOF. By 1883, the bank was using the 1st floor, there were sleeping rooms and offices on the 2nd and the IOOF hall was on the 3rd. The wrap-around 2 story section housed a wholesale Grocery on the 1st floor with a printing office above. These uses continued with little change until the new structure was built in 1904. It should be noted that the exterior stair and a hallway through the bank's 2nd story was granted at time of construction so as to give access to office spaces above the wrap-around section.

Continuation Sheet

Item Number 9

Page 1

4. Farmer's Bank of Carrollton, Missouri Property Abstract.
5. History of Carroll County, Missouri Missouri Historical Society, St. Louis, Missouri 1981.
6. Sanborn Maps - 1883, 1888, 1893, 1899 and 1909 for Carrollton, Missouri Sanborn Map Company, 11 Broadway, New York.
7. Standard Atlas of Carroll County, Missouri compiled - published by George A. Ogle & Co., Chicago, 1914.
8. State Historical Society of Missouri Archival and Photograph Files Columbia, Missouri, 1981.
9. Twentieth Century History of Carroll County, Missouri, Vol. II, S.K. Turner and S.A. Clark, B.F. Bowen & Co., Indianapolis, 1911

**United States Department of the Interior
National Park Service**

**National Register of Historic Places
Inventory—Nomination Form**

BANKING HOUSE OF WILCOXSON & COMPANY

For NPS use only
received
date entered

Continuation sheet

Item number 10

Page 1

1 1/2' extension at the NE corner to allow for the circular bay & a 4' allowance on the E facade for the metal stair & basement stair well.

Continuation Sheet

Item Number 11

Page 1

2. James M. Denny, State Contact Person
Department of Natural Resources
Division of Parks & Historic Preservation
Historic Preservation Program
P.O. Box 176
Jefferson City

July 1, 1982
314/751-4096

Missouri 65102

FIRST FLOOR PLAN
BANKING HOUSE OF WILCOXSON & CO. /
FARMER'S BANK OF CARROLLTON
CARROLLTON, MISSOURI



NOT TO SCALE

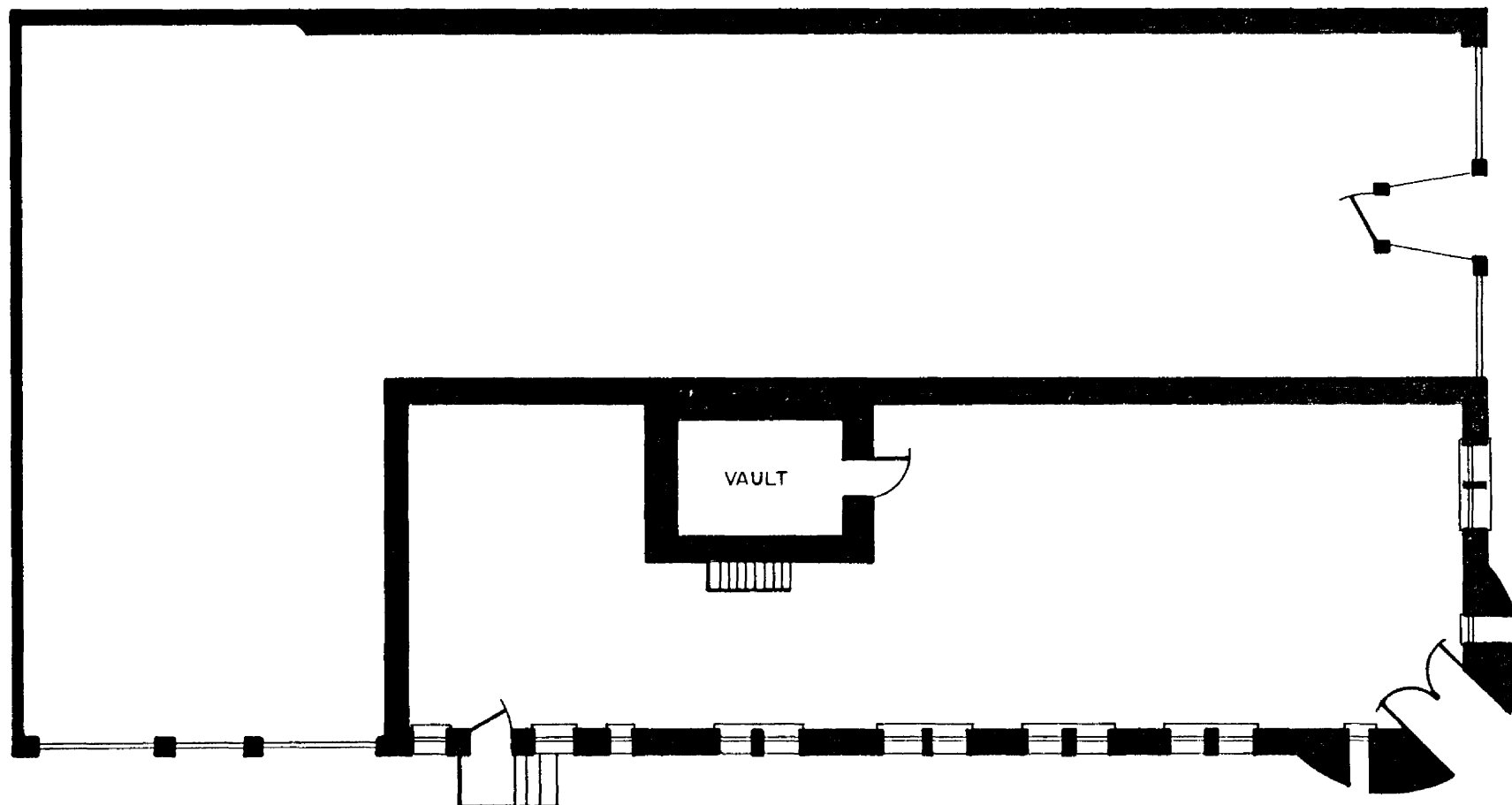

75° 21' NE
(BOGARD)

UNITED STATES DEPARTMENT OF THE INTERIOR GEOLOGICAL SURVEY



93°30' 458000m E CHILLICOTHE 30 MI 28 MI TO U S 36 459 1:790 000 FEET (WEST) 460 27'30" 461
39°22'30" 4358000m N

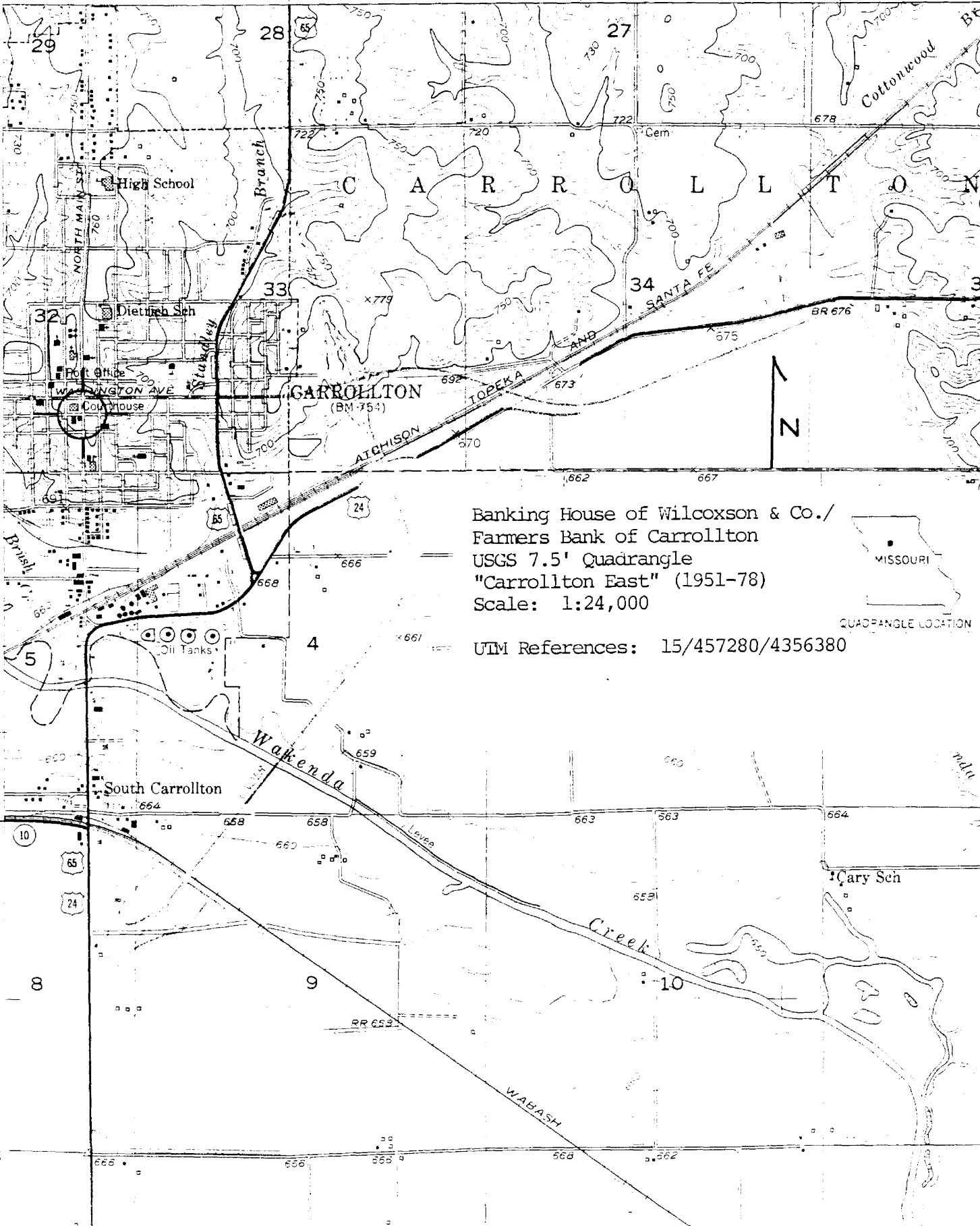

Banking House of Wilcoxson & Co./
Farmers Bank of Carrollton
USGS 7.5' Quadrangle
"Carrollton East" (1951-78)
Scale: 1:24,000



UTM References: 15/457280/4356380

T. 53 N.
T. 52 N.
4356
1:160 000 FEET (WEST)
455
NORTH 10 MI
SCALE 1:160 000
453

BR 676
BR 675
BR 673
BR 670
BR 668
BR 666
BR 664
BR 663
BR 662
BR 661
BR 660
BR 659
BR 658
BR 657
BR 656
BR 655
BR 654
BR 653
BR 652
BR 651
BR 650
BR 649
BR 648
BR 647
BR 646
BR 645
BR 644
BR 643
BR 642
BR 641
BR 640
BR 639
BR 638
BR 637
BR 636
BR 635
BR 634
BR 633
BR 632
BR 631
BR 630
BR 629
BR 628
BR 627
BR 626
BR 625
BR 624
BR 623
BR 622
BR 621
BR 620
BR 619
BR 618
BR 617
BR 616
BR 615
BR 614
BR 613
BR 612
BR 611
BR 610
BR 609
BR 608
BR 607
BR 606
BR 605
BR 604
BR 603
BR 602
BR 601
BR 600
BR 599
BR 598
BR 597
BR 596
BR 595
BR 594
BR 593
BR 592
BR 591
BR 590
BR 589
BR 588
BR 587
BR 586
BR 585
BR 584
BR 583
BR 582
BR 581
BR 580
BR 579
BR 578
BR 577
BR 576
BR 575
BR 574
BR 573
BR 572
BR 571
BR 570
BR 569
BR 568
BR 567
BR 566
BR 565
BR 564
BR 563
BR 562
BR 561
BR 560
BR 559
BR 558
BR 557
BR 556
BR 555
BR 554
BR 553
BR 552
BR 551
BR 550
BR 549
BR 548
BR 547
BR 546
BR 545
BR 544
BR 543
BR 542
BR 541
BR 540
BR 539
BR 538
BR 537
BR 536
BR 535
BR 534
BR 533
BR 532
BR 531
BR 530
BR 529
BR 528
BR 527
BR 526
BR 525
BR 524
BR 523
BR 522
BR 521
BR 520
BR 519
BR 518
BR 517
BR 516
BR 515
BR 514
BR 513
BR 512
BR 511
BR 510
BR 509
BR 508
BR 507
BR 506
BR 505
BR 504
BR 503
BR 502
BR 501
BR 500
BR 499
BR 498
BR 497
BR 496
BR 495
BR 494
BR 493
BR 492
BR 491
BR 490
BR 489
BR 488
BR 487
BR 486
BR 485
BR 484
BR 483
BR 482
BR 481
BR 480
BR 479
BR 478
BR 477
BR 476
BR 475
BR 474
BR 473
BR 472
BR 471
BR 470
BR 469
BR 468
BR 467
BR 466
BR 465
BR 464
BR 463
BR 462
BR 461
BR 460
BR 459
BR 458
BR 457
BR 456
BR 455
BR 454
BR 453
BR 452
BR 451
BR 450
BR 449
BR 448
BR 447
BR 446
BR 445
BR 444
BR 443
BR 442
BR 441
BR 440
BR 439
BR 438
BR 437
BR 436
BR 435
BR 434
BR 433
BR 432
BR 431
BR 430
BR 429
BR 428
BR 427
BR 426
BR 425
BR 424
BR 423
BR 422
BR 421
BR 420
BR 419
BR 418
BR 417
BR 416
BR 415
BR 414
BR 413
BR 412
BR 411
BR 410
BR 409
BR 408
BR 407
BR 406
BR 405
BR 404
BR 403
BR 402
BR 401
BR 400
BR 399
BR 398
BR 397
BR 396
BR 395
BR 394
BR 393
BR 392
BR 391
BR 390
BR 389
BR 388
BR 387
BR 386
BR 385
BR 384
BR 383
BR 382
BR 381
BR 380
BR 379
BR 378
BR 377
BR 376
BR 375
BR 374
BR 373
BR 372
BR 371
BR 370
BR 369
BR 368
BR 367
BR 366
BR 365
BR 364
BR 363
BR 362
BR 361
BR 360
BR 359
BR 358
BR 357
BR 356
BR 355
BR 354
BR 353
BR 352
BR 351
BR 350
BR 349
BR 348
BR 347
BR 346
BR 345
BR 344
BR 343
BR 342
BR 341
BR 340
BR 339
BR 338
BR 337
BR 336
BR 335
BR 334
BR 333
BR 332
BR 331
BR 330
BR 329
BR 328
BR 327
BR 326
BR 325
BR 324
BR 323
BR 322
BR 321
BR 320
BR 319
BR 318
BR 317
BR 316
BR 315
BR 314
BR 313
BR 312
BR 311
BR 310
BR 309
BR 308
BR 307
BR 306
BR 305
BR 304
BR 303
BR 302
BR 301
BR 300
BR 299
BR 298
BR 297
BR 296
BR 295
BR 294
BR 293
BR 292
BR 291
BR 290
BR 289
BR 288
BR 287
BR 286
BR 285
BR 284
BR 283
BR 282
BR 281
BR 280
BR 279
BR 278
BR 277
BR 276
BR 275
BR 274
BR 273
BR 272
BR 271
BR 270
BR 269
BR 268
BR 267
BR 266
BR 265
BR 264
BR 263
BR 262
BR 261
BR 260
BR 259
BR 258
BR 257
BR 256
BR 255
BR 254
BR 253
BR 252
BR 251
BR 250
BR 249
BR 248
BR 247
BR 246
BR 245
BR 244
BR 243
BR 242
BR 241
BR 240
BR 239
BR 238
BR 237
BR 236
BR 235
BR 234
BR 233
BR 232
BR 231
BR 230
BR 229
BR 228
BR 227
BR 226
BR 225
BR 224
BR 223
BR 222
BR 221
BR 220
BR 219
BR 218
BR 217
BR 216
BR 215
BR 214
BR 213
BR 212
BR 211
BR 210
BR 209
BR 208
BR 207
BR 206
BR 205
BR 204
BR 203
BR 202
BR 201
BR 200
BR 199
BR 198
BR 197
BR 196
BR 195
BR 194
BR 193
BR 192
BR 191
BR 190
BR 189
BR 188
BR 187
BR 186
BR 185
BR 184
BR 183
BR 182
BR 181
BR 180
BR 179
BR 178
BR 177
BR 176
BR 175
BR 174
BR 173
BR 172
BR 171
BR 170
BR 169
BR 168
BR 167
BR 166
BR 165
BR 164
BR 163
BR 162
BR 161
BR 160
BR 159
BR 158
BR 157
BR 156
BR 155
BR 154
BR 153
BR 152
BR 151
BR 150
BR 149
BR 148
BR 147
BR 146
BR 145
BR 144
BR 143
BR 142
BR 141
BR 140
BR 139
BR 138
BR 137
BR 136
BR 135
BR 134
BR 133
BR 132
BR 131
BR 130
BR 129
BR 128
BR 127
BR 126
BR 125
BR 124
BR 123
BR 122
BR 121
BR 120
BR 119
BR 118
BR 117
BR 116
BR 115
BR 114
BR 113
BR 112
BR 111
BR 110
BR 109
BR 108
BR 107
BR 106
BR 105
BR 104
BR 103
BR 102
BR 101
BR 100
BR 99
BR 98
BR 97
BR 96
BR 95
BR 94
BR 93
BR 92
BR 91
BR 90
BR 89
BR 88
BR 87
BR 86
BR 85
BR 84
BR 83
BR 82
BR 81
BR 80
BR 79
BR 78
BR 77
BR 76
BR 75
BR 74
BR 73
BR 72
BR 71
BR 70
BR 69
BR 68
BR 67
BR 66
BR 65
BR 64
BR 63
BR 62
BR 61
BR 60
BR 59
BR 58
BR 57
BR 56
BR 55
BR 54
BR 53
BR 52
BR 51
BR 50
BR 49
BR 48
BR 47
BR 46
BR 45
BR 44
BR 43
BR 42
BR 41
BR 40
BR 39
BR 38
BR 37
BR 36
BR 35
BR 34
BR 33
BR 32
BR 31
BR 30
BR 29
BR 28
BR 27
BR 26
BR 25
BR 24
BR 23
BR 22
BR 21
BR 20
BR 19
BR 18
BR 17
BR 16
BR 15
BR 14
BR 13
BR 12
BR 11
BR 10
BR 9
BR 8
BR 7
BR 6
BR 5
BR 4
BR 3
BR 2
BR 1

FIRST FLOOR PLAN
BANKING HOUSE OF WILCOXSON & CO. /
FARMER'S BANK OF CARROLLTON
CARROLLTON, MISSOURI

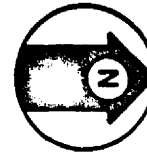

NOT TO SCALE

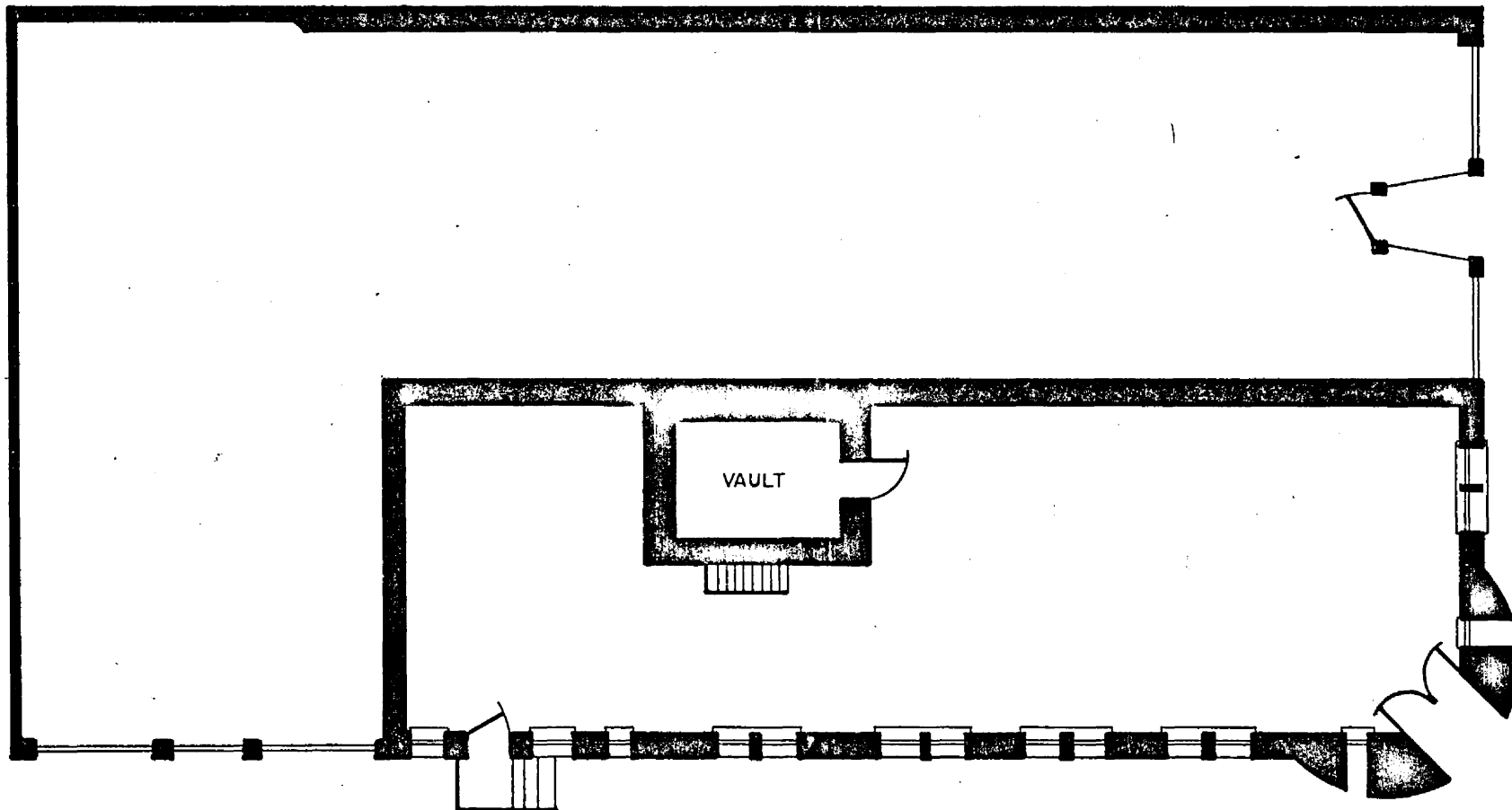

FIRST FLOOR PLAN
BANKING HOUSE OF WILCOXSON & CO. /
FARMER'S BANK OF CARROLLTON
CARROLLTON, MISSOURI

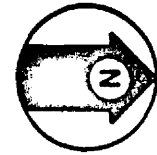

NOT TO SCALE

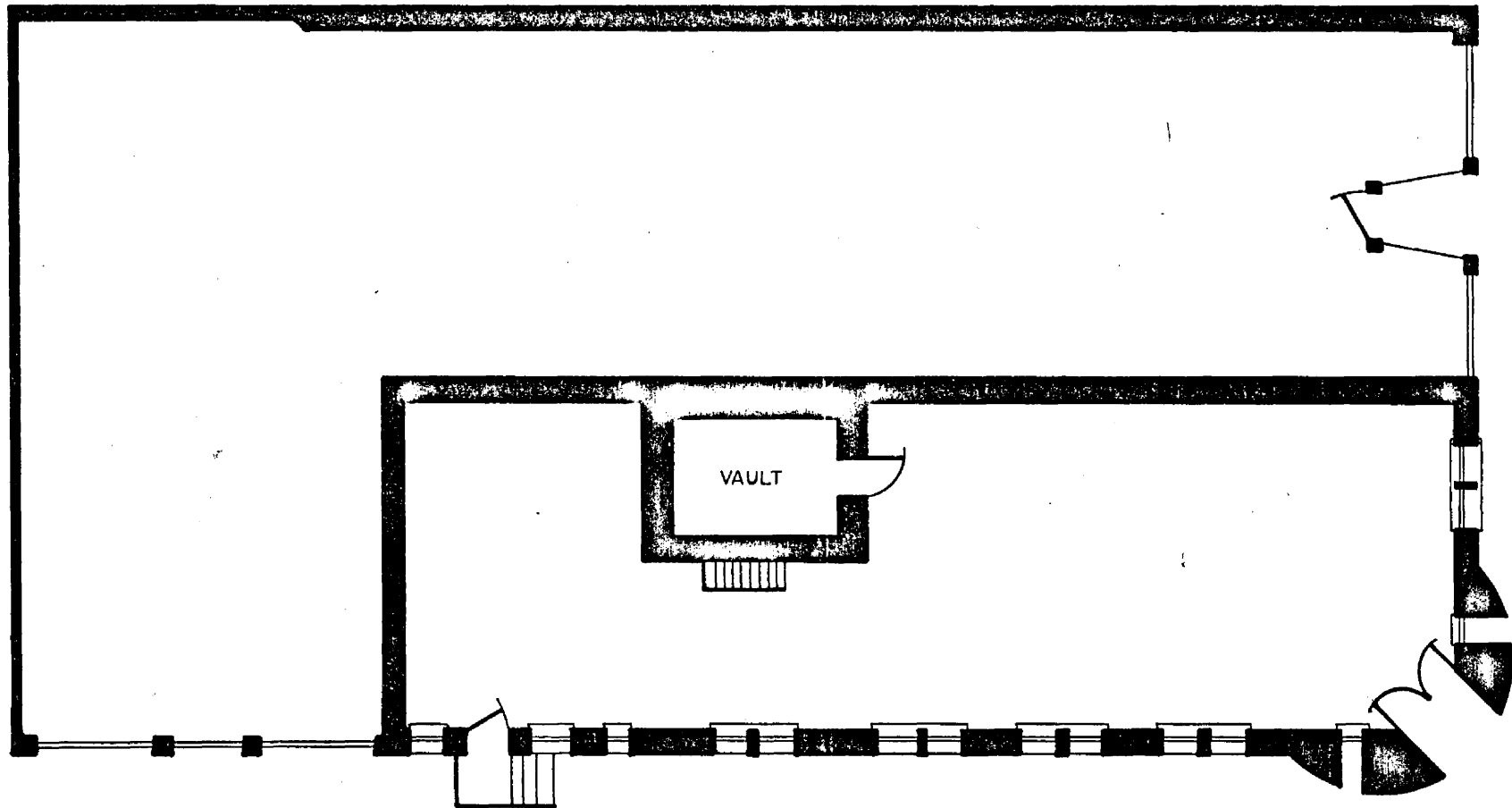

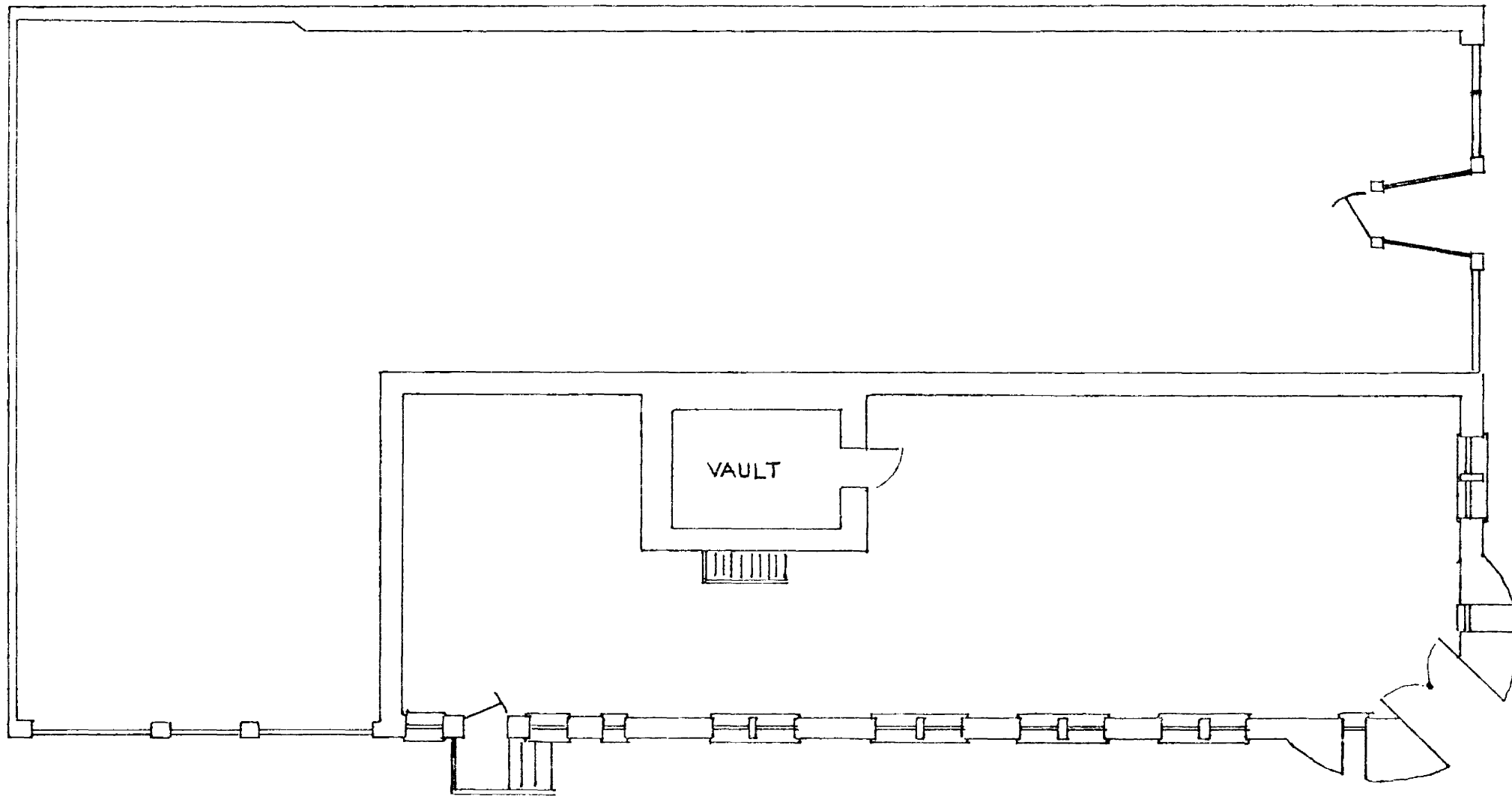

FIRST FLOOR PLAN

BANKING HOUSE OF WILCOXSON & CO.
FARMER'S BANK OF CARROLLTON
CARROLLTON, MISSOURI

Farmer's Bank of Carrollton, Missouri
1 West Washington Ave., Carrollton,
Carroll County, Missouri 64622

Photographer: Linda D. Harper
October 1981

Negative Location: C. Robert Knott
Farmer's Bank of Carrollton
Carrollton, Missouri

View from NE looking SW, primary facade
Photo 1 of 12



Farmer's Bank of Carrollton, Missouri
1 West Washington Ave., Carrollton,
Carroll County, Missouri, 64633

Photographer: Linda D. Harper
October, 1981

Negative Location: C. Robert Knott
Farmer's Bank of Carrollton
Carrollton, Missouri

View from N, N Facade
Photo 2 of 12



Farmer's Bank of Carrollton, Missouri
1 West Washington Ave., Carrollton,
Carroll County, Missouri 64633

Photographer: Linda D. Harper

October, 1981

Negative Location: C. Robert Knott

Farmer's Bank of Carrollton
Carrollton, Missouri

View from N, detail of N facade showing pre-
vious alterations

Photo 3 of 12



PAINT
and
WALLPAPER

Farmer's Bank of Carrollton, Missouri
1 West Washington Ave., Carrollton,
Carroll County, Missouri 64622

Photographer: Linda D. Harper
October, 1981

Negative Location: C. Robert Knott
Farmer's Bank of Carrollton
Carrollton, Missouri

View from NW, detail of primary entrance &
circular bay
Photo 4 of 12

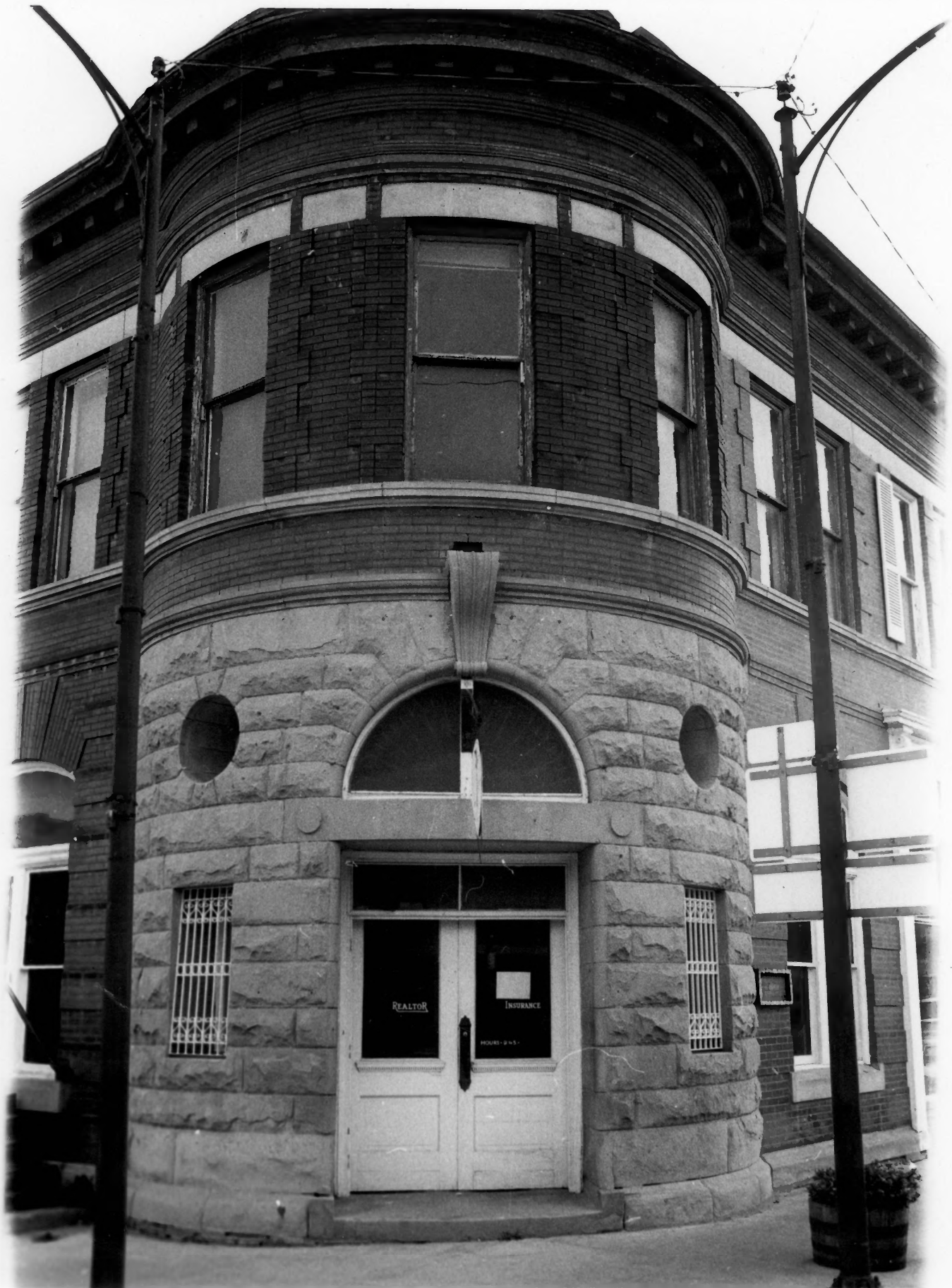

Farmer's Bank of Carrollton, Missouri
1 West Washington Ave., Carrollton,
Carroll County, Missouri 64633

Photographer: Linda D. Harper
October, 1981

Negative Location: C. Robert Knott
Farmer's Bank of Carrollton
Carrollton, Missouri

View from E, detail of E facade storefront.
Photo 5 of 12



Farmer's Bank of Carrollton, Missouri
1 West Washington Ave., Carrollton,
Carroll County, Missouri 64633

Photographer: Linda D. Harper
October, 1981

Negative Location: C. Robert Knott
Farmer's Bank of Carrollton
Carrollton, Missouri

View from E, detail of secondary bank entrance
on E facade

Photo 6 of 12



Farmer's Bank of Carrollton, Missouri
1 West Washington Ave., Carrollton,
Carroll County, Missouri 64632

Photographer: Linda D. Harper
October, 1981

Negative Location: C. Robert Knott
Farmer's Bank of Carrollton
Carrollton, Missouri

View from E, detail of ornate metal staircase
on E facade

Photo 7 of 12



Farmer's Bank of Carrollton, Missouri
1 West Washington Ave., Carrollton,
Carroll County, Missouri 64632

Photographer: Unknown - Historic Photograph

Negative Location: C. Robert Knott

Farmer's Bank of Carrollton
Carrollton, Missouri

Historic Photo from 1914 Carroll County Atlas;
Portrait of H.H. Wilcoxson

Photo 8 of 12

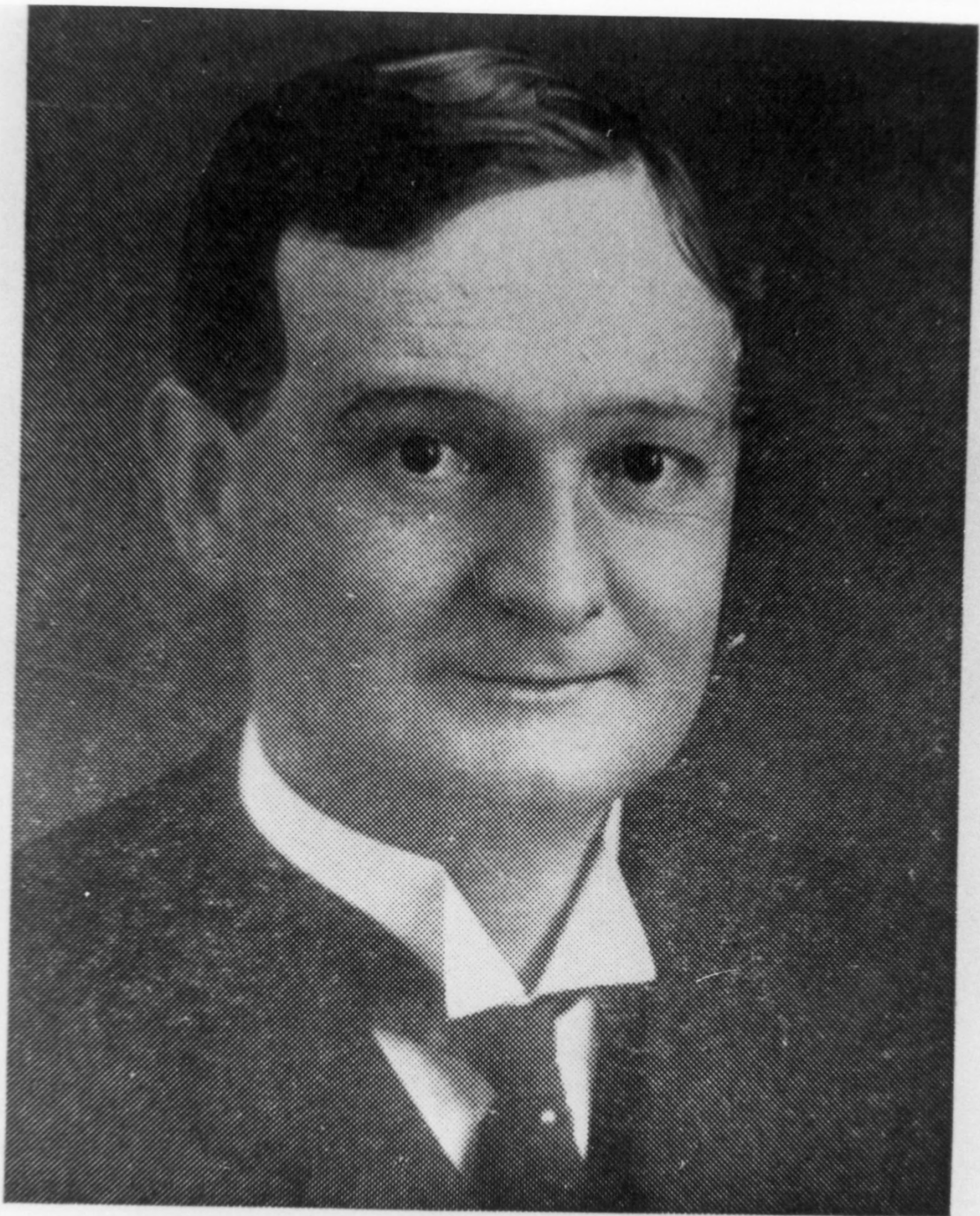

H. H. WILCOXSON,
President of Chamber of Commerce,
President of Banking House of
Wilcoxson and Co.,
CARROLLTON, MO.

Farmer's Bank of Carrollton, Missouri
1 West Washington Ave., Carrollton,
Carroll County, Missouri 64622

Photographer: Unknown - historic Photograph

Negative location: C. Robert Knott

Farmer's Bank of Carrollton
Carrollton, Missouri

historic Photo from 1968 Carroll County History
Portrait of H.J. Wilcoxson

Photo 9 of 12



Farmer's Bank of Carrollton, Missouri
1 West Washington Ave., Carrollton,
Carroll County, Missouri 64622

Photographer: Unknown - Historic Photograph

Negative Location: C. Robert Knott

Farmer's Bank of Carrollton
Carrollton, Missouri

Historic Photo from c 1909 Postcard at Historical Society, Columbia, MO "South Side of Square, Carrollton, MO", Wilcoxson Bank to left, Wilcoxson Opera House to right Photo 10 of 12

South Side of Square, Carrollton, Mo



Farmer's Bank of Carrollton, Missouri
1 West Washington Ave., Carrollton,
Carroll County, Missouri 64622

Photographer: Unknown - Historic Photograph
Negative Location: C. Robert Knott

Farmer's Bank of Carrollton
Carrollton, Missouri

Historic Photo from c 1909 Postcard at Historical
Society, Columbia, MO "South side of Square,
Carrollton, MO", detail of bank building
Photo 11 of 12



Farmer's Bank of Carrollton, Missouri
1 West Washington Ave., Carrollton,
Carroll County, Missouri 64622

Photographer: Unknown - Historic Photograph

Negative Location: C. Robert Knott

Farmer's Bank of Carrollton
Carrollton, Missouri

Historic Photo from 1914 Carroll County Atlas;
view of bank from NE

Photo 12 of 12



WILCOXSON BANK

BANK