

Wholesale Row
Historic District
St. Joseph, Mo.

FARAON

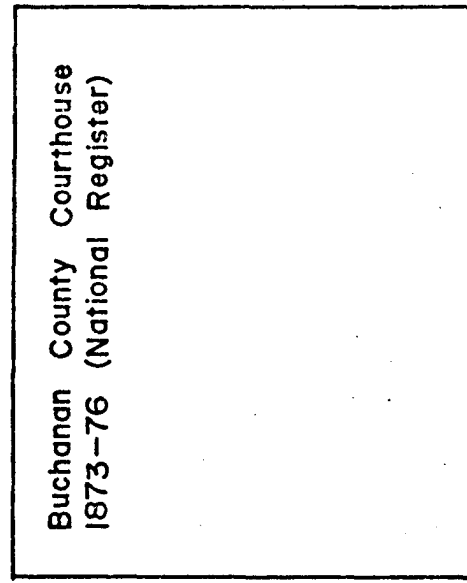
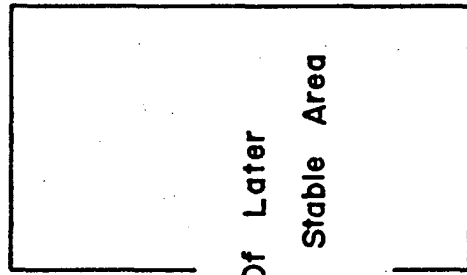
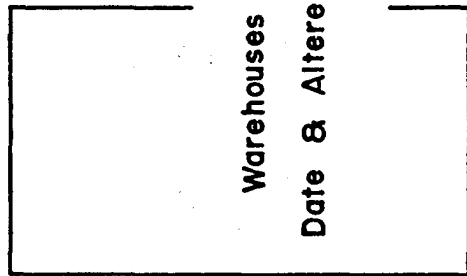
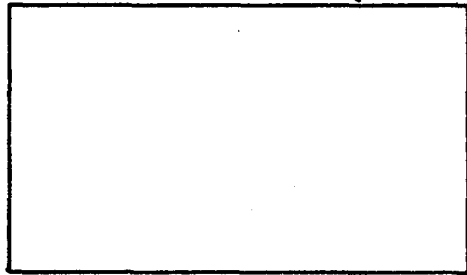
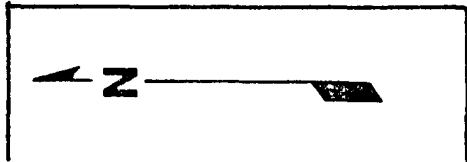

Buchanan County Courthouse
1873-76 (National Register)

FOURTH

Warehouses Of Later
Date & Altered Stable Area

THIRD

JULES

90 60 50 Denotes District Boundaries

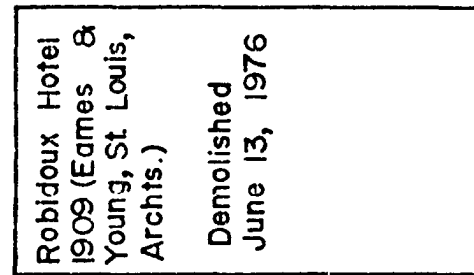
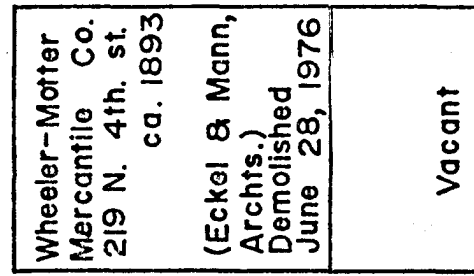
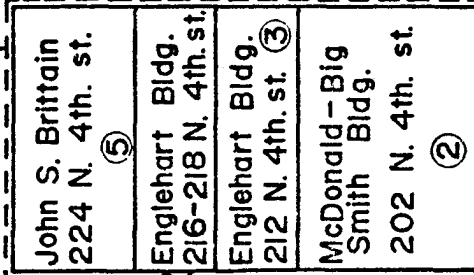
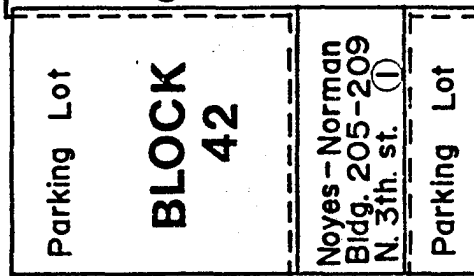
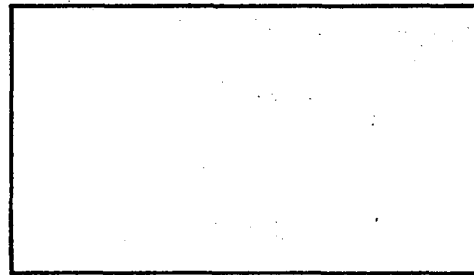
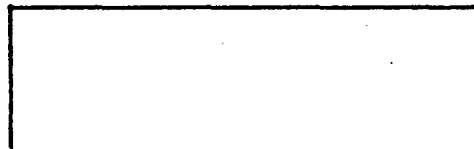

Wheeler-Matter Mercantile Co. 219 N. 4th. st. ca. 1893
(Eckel & Mann, Archts.)
Demolished June 28, 1976

Robidoux Hotel 1909 (Eames & Young, St Louis, Archts.)
Demolished June 13, 1976

FRANCIS

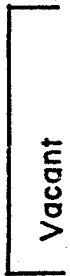

Vacant
Convention Center Site (?)

High Rise

Parking Under Construction