



Case No. 2007-HUD-0198
Wabash Village Phase IA
E. 50th St. to E. 51st St,
Prospect to Wabash

6 0 6 12 Meters



KANSAS CITY HISTORIC RESOURCES

Survey Form

Resource Number: 20

Address/Location: 2421

E 50TH

ST

Kansas City

MO

64130-

County: Jackson

Property name, present:

Plan Shape Rectangular

Property name, historic:

Number of Stories: 1

Type of Construction:
frame

Use, present single family dwelling

Use, original: single family dwelling

Roof Type and Material(s):
gable jerkinhead, composition shingle

Date Constructed: 1923

Cladding Material(s):
asbestos shingle

Integrity Good

Style/Type: Bungalow

Foundation Material(s):
limestone

degree: Vernacular

Porches
front, shed roof, wood/brick posts

Demolished?: ☐ **Date of Demo:**

Photographer: Brad Wolf

Photo Date: 11/28/2007



DESCRIPTION OF ENVIRONMENT AND OUTBUILDING**ADDITIONAL PHYSICAL DESCRIPTION:****HISTORY AND SIGNIFICANCE:****Architect/engineer/designer:****Contractor/builder/craftsman:****Developer:** Rainier Tillotson**Kansas City Register:****Date:****National Register:****Date:****Register Status or Eligibility:** Not eligible**Eligibility Comments:**

This is a simple bungalow that would not be individually eligible and there is not enough fabricate on the block for a historic district.

**Legal
Description:**

East 46 Feet Lots 1 & 2 Block 2 Cole Grove

**Sources of
Information:****Building Permit #(s):** 42966**Survey Report(s):**

Wabash Village Phase IA Survey

Water Permit #(s):

PREPARED BY: Bradley Wolf

Date: 11/28/2007

2421 E 50TH ST

20

KANSAS CITY HISTORIC RESOURCES

Survey Form

Resource Number: 09

Address/Location: 2501

E 50TH

ST

Kansas City

MO

64130-

County: Jackson

Property name, present:

Plan Shape Rectangular

Property name, historic:

Number of Stories: 2

Type of Construction:
frame

Use, present single family dwelling

Use, original: single family dwelling

Roof Type and Material(s):
gable on hip: composition shingle

Date Constructed: 1924

Cladding Material(s):
vinyl lap siding

Integrity Fair

Style/Type: cottage

Foundation Material(s):
limestone

degree: Vernacular

Porches
hipped roof, wood posts

Demolished?: ☐ **Date of Demo:**

Photographer: Brad Wolf

Photo Date: 11/28/2007



DESCRIPTION OF ENVIRONMENT AND OUTBUILDING**ADDITIONAL PHYSICAL DESCRIPTION:****HISTORY AND SIGNIFICANCE:****Architect/engineer/designer:****Contractor/builder/craftsman:****Developer:**

WP Owner: George Overly

Kansas City Register:**Date:****National Register:****Date:****Register Status or Eligibility:** Not eligible**Eligibility Comments:**

This is a simple vernacular cottage that would not be individually eligible and there is not enough fabricate on the block for a historic district.

**Legal
Description:**

All Of Lots 5 & 6 Block 1, Cole Grove

**Sources of
Information:****Building Permit #(s):****Survey Report(s):**

Wabash Village Phase IA Survey

Water Permit #(s): 776723

PREPARED BY: Bradley Wolf

Date: 11/28/2007

2501 E 50TH ST

09

KANSAS CITY HISTORIC RESOURCES

Survey Form

Resource Number: 10

Address/Location: 2503

E 50TH

ST

Kansas City

MO

64130-

County: Jackson

Property name, present:

Plan Shape Rectangular

Property name, historic:

Number of Stories: 2

Type of Construction:
frame

Use, present single family dwelling

Use, original: single family dwelling

Roof Type and Material(s):
gable: composition shingle

Date Constructed: 1924

Cladding Material(s):
wood shingle

Integrity Good

Style/Type: cottage

Foundation Material(s):
limestone

degree: Vernacular

Porches
front, gable roof, wood posts

Demolished?: ☐ **Date of Demo:**

Photographer: Brad Wolf

Photo Date: 11/28/2007



DESCRIPTION OF ENVIRONMENT AND OUTBUILDING**ADDITIONAL PHYSICAL DESCRIPTION:****HISTORY AND SIGNIFICANCE:****Architect/engineer/designer:****Contractor/builder/craftsman:****Developer:**

WP Owner: George Overly

Kansas City Register:**Date:****National Register:****Date:****Register Status or Eligibility:** Not eligible**Eligibility Comments:**

This is a simple vernacular cottage that would not be individually eligible and there is not enough fabricate on the block for a historic district.

**Legal
Description:**

All Of Lots 5 & 6 Block 1, Cole Grove

**Sources of
Information:****Building Permit #(s):****Survey Report(s):**

Wabash Village Phase IA Survey

Water Permit #(s): 77890

PREPARED BY: Bradley Wolf

Date: 11/28/2007

2503 E 50TH ST

KANSAS CITY HISTORIC RESOURCES

Survey Form

Resource Number: 31

Address/Location: 2412 E 51ST ST
Kansas City MO 64130- County: Jackson

Property name, present:

Plan Shape Rectangular

Property name, historic:

Number of Stories: 1 1/2

Type of Construction:
frame

Use, present single family dwelling

Use, original: single family dwelling

Roof Type and Material(s):
multigabled: composition shingle

Date Constructed: 1924

Cladding Material(s):
asbestos shingle siding

Integrity Good

Style/Type: bungalow

Foundation Material(s):
limestone

degree: Vernacular

Porches

Demolished?: ☐ **Date of Demo:**

Photographer: Brad Wolf

Photo Date: 11/28/2007



DESCRIPTION OF ENVIRONMENT AND OUTBUILDING**ADDITIONAL PHYSICAL DESCRIPTION:****HISTORY AND SIGNIFICANCE:****Architect/engineer/designer:****Contractor/builder/craftsman:****Developer:**

BP Owner: F.W. Tamblyn

Kansas City Register:**Date:****National Register:****Date:****Register Status or Eligibility:** Not eligible**Eligibility Comments:**

This is a simple bungalow that would not be individually eligible and there is not enough fabricate on the block for a historic district.

**Legal
Description:****Sources of
Information:****Building Permit #(s):** 47209**Survey Report(s):**

Wabash Village Phase IA Survey

Water Permit #(s):

PREPARED BY: Bradley Wolf

Date: 11/28/2007

2412 E 51ST ST

KANSAS CITY HISTORIC RESOURCES

Survey Form

Resource Number: 32

Address/Location: 2420

E 51ST

ST

Kansas City

MO

64130-

County: Jackson

Property name, present:

Plan Shape Rectangular

Property name, historic:

Number of Stories: 2

Type of Construction:
frame

Use, present single family dwelling

Use, original: single family dwelling

Roof Type and Material(s):
multigabled: composition shingle

Date Constructed: 1924

Cladding Material(s):
stucco: half timbering

Integrity Good

Style/Type: Tudor Revival

Foundation Material(s):
limestone

degree: Vernacular

Porches
side, screened, composition shingle

Demolished?: ☐ **Date of Demo:**

Photographer: Brad Wolf

Photo Date: 11/28/2007



DESCRIPTION OF ENVIRONMENT AND OUTBUILDING**ADDITIONAL PHYSICAL DESCRIPTION:****HISTORY AND SIGNIFICANCE:****Architect/engineer/designer:****Contractor/builder/craftsman:****Developer:**

BP Owner: F.W. Tamblyn

Kansas City Register:**Date:****National Register:****Date:****Register Status or Eligibility:** Not eligible**Eligibility Comments:**

This is a common tudor revival house that would not be individually eligible and there is not enough fabricate on the block for a historic district.

**Legal
Description:**East 90.99 Feet Lot 14 Block 2 East 90.99 Feet Except Part in Street of Lot 15 Block 2,
Cole Grove**Sources of
Information:****Building Permit #(s):** 47576**Survey Report(s):**

Wabash Village Phase IA Survey

Water Permit #(s):

PREPARED BY: Bradley Wolf

Date: 11/28/2007

2420 E 51ST ST

KANSAS CITY HISTORIC RESOURCES

Survey Form

Resource Number: 01

Address/Location: 5006-08

PROSPECT

AVE

Kansas City

MO

64130-

County: Jackson

Property name, present:

Plan Shape Rectangular

Property name, historic:

Number of Stories: 1

Type of Construction:
masonry

Use, present commercial

Use, original: commercial

Roof Type and Material(s):
flat: tar & gravel

Date Constructed: 1953

Cladding Material(s):
brick

Integrity Good

Style/Type: one part commercial block

Foundation Material(s):
concrete block

degree:

Porches

Demolished?: ☐ **Date of Demo:**

Photographer: Brad Wolf

Photo Date: 11/28/2007



DESCRIPTION OF ENVIRONMENT AND OUTBUILDING**ADDITIONAL PHYSICAL DESCRIPTION:****HISTORY AND SIGNIFICANCE:**

Architect/engineer/designer: Estes E. Elliott

Contractor/builder/craftsman: V.S. DiCarlo

Developer:

Kansas City Register:

Date:

National Register:

Date:

Register Status or Eligibility: Not eligible

Eligibility Comments:

This is a simple commercial block that would not be individually eligible and there is not enough fabricate on the block for a historic district.

**Legal
Description:**

South 60 Feet Lot 1 Block 1, Cole Grove

**Sources of
Information:**

Building Permit #(s): 370567

Survey Report(s):

Wabash Village Phase IA Survey

Water Permit #(s):

PREPARED BY: Bradley Wolf

Date: 11/28/2007

5006-08 PROSPECT AVE

01

KANSAS CITY HISTORIC RESOURCES

Survey Form

Resource Number: 02

Address/Location: 5010

PROSPECT

AVE

Kansas City

MO

64130-

County: Jackson

Property name, present:

Plan Shape Rectangular

Property name, historic:

Number of Stories: 1

Type of Construction:
masonry

Use, present commercial

Use, original: commercial

Roof Type and Material(s):
flat: tar & gravel

Date Constructed: 1953

Cladding Material(s):
brick

Integrity Good

Style/Type: Modern

Foundation Material(s):
concrete block

degree:

Porches

Demolished?: ☐ **Date of Demo:**

Photographer: Brad Wolf

Photo Date: 11/28/2007



DESCRIPTION OF ENVIRONMENT AND OUTBUILDING**ADDITIONAL PHYSICAL DESCRIPTION:****HISTORY AND SIGNIFICANCE:**

Architect/engineer/designer: Estes E. Elliott

Contractor/builder/craftsman: V.S. DiCarlo

Developer:

Kansas City Register:

Date:

National Register:

Date:

Register Status or Eligibility: Not eligible

Eligibility Comments:

This is a simple commercial block that would not be individually eligible and there is not enough fabricate on the block for a historic district.

**Legal
Description:**

North 70 Feet Lot 1 & All Lots 2 Thru 4 & Lots 7 Thru 12& Lots 25 Thru 30 Block 1, Cole Grove

**Sources of
Information:**

Building Permit #(s): 18014

Survey Report(s):

Wabash Village Phase IA Survey

Water Permit #(s):

PREPARED BY: Bradley Wolf

Date: 11/28/2007

5010 PROSPECT AVE

02

KANSAS CITY HISTORIC RESOURCES

Survey Form

Resource Number: 11

Address/Location: 5011

PROSPECT

AVE

Kansas City

MO

64130-

County: Jackson

Property name, present:

Plan Shape Rectangular

Property name, historic:

Number of Stories: 1

Type of Construction:

masonry: concrete block

Use, present commercial

Use, original: commercial

Roof Type and Material(s):

flat: tar and gravel

Date Constructed: 1960

Cladding Material(s):

Integrity Good

Style/Type: commercial garage

Foundation Material(s):

concrete block

degree:

Porches

Demolished?: ☐ Date of Demo:

Photographer: Brad Wolf

Photo Date: 11/28/2007



DESCRIPTION OF ENVIRONMENT AND OUTBUILDING**ADDITIONAL PHYSICAL DESCRIPTION:****HISTORY AND SIGNIFICANCE:**

Architect/engineer/designer: Robert G. Baker

Contractor/builder/craftsman:

Developer: C.L. Keever

Kansas City Register:

Date:

National Register:

Date:

Register Status or Eligibility: Not Eligible: Less than 50 years of age

Eligibility Comments:

This is a simple commercial garage that would not be individually eligible and there is not enough fabricate on the block for a historic district.

**Legal
Description:**

SW 1/4SW 1/4 SEC 27 49 33 BEG 103.67Feet S OF SE COR 50TH ST & PROSPECT TH E
131.6 Feet TH S 100 Feet TH W 131.6 Feet TH N 100 Feet TO BEG

**Sources of
Information:**

Jackson County Tax Assessor Records

Building Permit #(s): 18925

Survey Report(s):

Wabash Village Phase IA Survey

Water Permit #(s):

PREPARED BY: Bradley Wolf

Date: 11/28/2007

5011 PROSPECT AVE

KANSAS CITY HISTORIC RESOURCES

Survey Form

Resource Number: 12

Address/Location: 5021

PROSPECT

AVE

Kansas City

MO

64130-

County: Jackson

Property name, present:

Plan Shape L-Shaped

Property name, historic:

Number of Stories: 1

Type of Construction:

masonry: concrete block

Use, present commercial

Use, original: commercial

Roof Type and Material(s):

flat: tar and gravel

Date Constructed: 1954

Cladding Material(s):

Integrity Fair

Style/Type: commercial garage

Foundation Material(s):

concrete block

degree:

Porches

Demolished?: ☐ **Date of Demo:**

Photographer: Brad Wolf

Photo Date: 11/28/2007

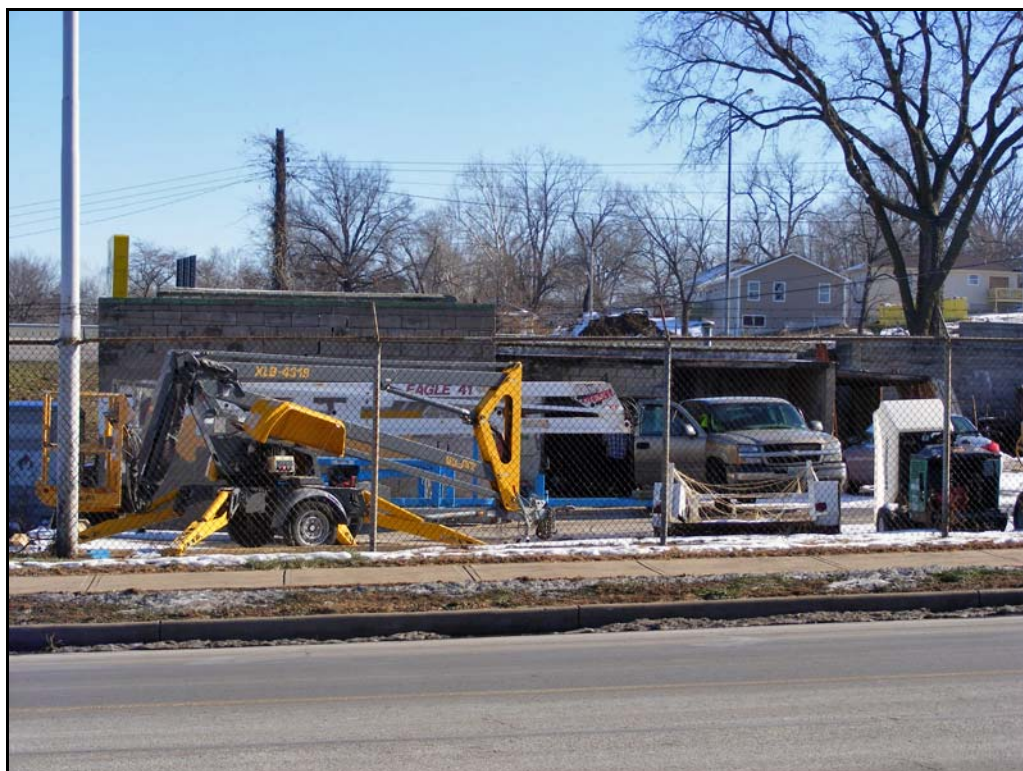

DESCRIPTION OF ENVIRONMENT AND OUTBUILDING**ADDITIONAL PHYSICAL DESCRIPTION:****HISTORY AND SIGNIFICANCE:****Architect/engineer/designer:****Contractor/builder/craftsman:****Developer:** C.L. Keever**Kansas City Register:****Date:****National Register:****Date:****Register Status or Eligibility:** Not eligible**Eligibility Comments:**

This is a simple commercial garage that would not be individually eligible and there is not enough fabricate on the block for a historic district.

**Legal
Description:**

BEG 203.67 Feet S OF SE COR 50TH ST & PROSPECTSW 1/4 SW 1/4 SEC 27 49 33

**Sources of
Information:**

Jackson County Tax Assessor Records

Building Permit #(s): 37059A**Survey Report(s):**

Wabash Village Phase IA Survey

Water Permit #(s):

PREPARED BY: Bradley Wolf

Date: 11/28/2007

5021 PROSPECT AVE

KANSAS CITY HISTORIC RESOURCES

Survey Form

Resource Number: 13

Address/Location: 5025

PROSPECT

AVE

Kansas City

MO

64130-

County: Jackson

Property name, present:

Plan Shape Rectangular

Property name, historic:

Number of Stories: 2

Type of Construction:
masonry

Use, present commercial

Use, original: commercial

Roof Type and Material(s):
flat: tar & gravel

Date Constructed: 1911

Cladding Material(s):
limestone

Integrity Good

Style/Type: two-part commercial block

Foundation Material(s):
limestone

degree: Vernacular

Porches

Demolished?: ☐ **Date of Demo:**

Photographer: Brad Wolf

Photo Date: 11/28/2007



DESCRIPTION OF ENVIRONMENT AND OUTBUILDING**ADDITIONAL PHYSICAL DESCRIPTION:****HISTORY AND SIGNIFICANCE:****Architect/engineer/designer:****Contractor/builder/craftsman:** Sarafine Pisciotto**Developer:** Sarafine Pisciotto**Kansas City Register:****Date:****National Register:****Date:****Register Status or Eligibility:** Not eligible**Eligibility Comments:**

This is a simple commercial block that would not be individually eligible and there is not enough fabricate on the block for a historic district.

**Legal
Description:**

Lot 48, Elm Heights

**Sources of
Information:****Building Permit #(s):** 10067, 52246**Survey Report(s):**

Wabash Village Phase IA Survey

Water Permit #(s):

PREPARED BY: Bradley Wolf

Date: 11/28/2007

5025

PROSPECT

AVE

KANSAS CITY HISTORIC RESOURCES

Survey Form

Resource Number: 14

Address/Location: 5027

PROSPECT

AVE

Kansas City

MO

64130-

County: Jackson

Property name, present:

Plan Shape Rectangular

Property name, historic:

Number of Stories:

Type of Construction:
masonry

Use, present commercial

Use, original: commercial

Roof Type and Material(s):

Date Constructed: 1955

Cladding Material(s):
brick, block

Integrity

Style/Type:

Foundation Material(s):
concrete

degree:

Porches

Demolished?: ☐ **Date of Demo:**

Photographer: Brad Wolf

Photo Date: 11/28/2007



DESCRIPTION OF ENVIRONMENT AND OUTBUILDING**ADDITIONAL PHYSICAL DESCRIPTION:****HISTORY AND SIGNIFICANCE:**

Architect/engineer/designer: Louis Geis

Contractor/builder/craftsman: Fred L. Price

Developer:

BP Owner: John Bledsoe

Kansas City Register:

Date:

National Register:

Date:

Register Status or Eligibility: Not eligible

Eligibility Comments:

This is a simple commercial block that would not be individually eligible and there is not enough fabricate on the block for a historic district.

Legal Description:	SEC 27-49-33 SW1/4 SW1/4 DAF: BEG SE COR 50TH ST & PROSPECT AVE, TH S 87 DEG 50 MIN 54.21 SEC E 56.23', TH S 21 DEG 58 MIN 47.41 SEC E 114.42', TH N 87 DEG 12 MIN 33.33 SEC W 101.48', TH N 02 DEG 18 MIN 48.63 SEC E 104.09' TO POB
---------------------------	---------------------------------------------------------------------------------------------------------------------------------------------------------------------------------------------------------------------------------------

Sources of Information:

Building Permit #(s): 43504A

Survey Report(s):

Wabash Village Phase IA Survey

Water Permit #(s):

PREPARED BY: Bradley Wolf

Date: 11/28/2007

5027 PROSPECT AVE

KANSAS CITY HISTORIC RESOURCES

Survey Form

Resource Number: 03

Address/Location: 5030

PROSPECT

AVE

Kansas City

MO

64130-

County: Jackson

Property name, present:

Plan Shape Rectangular

Property name, historic:

Number of Stories: 1

Type of Construction:
masonry

Use, present commercial

Use, original: commercial

Roof Type and Material(s):
flat: tar & gravel

Date Constructed: 1955

Cladding Material(s):
brick

Integrity Good

Style/Type: Modern

Foundation Material(s):
concrete block

degree:

Porches

Demolished?: ☐ Date of Demo:

Photographer: Brad Wolf

Photo Date: 11/28/2007



DESCRIPTION OF ENVIRONMENT AND OUTBUILDING**ADDITIONAL PHYSICAL DESCRIPTION:****HISTORY AND SIGNIFICANCE:**

Architect/engineer/designer: Estes E. Elliott

Contractor/builder/craftsman: V.S. DiCarlo

Developer: Mr. & Mrs. Leroy Brown

Kansas City Register:

Date:

National Register:

Date:

Register Status or Eligibility: Not eligible

Eligibility Comments:

This is a simple commercial block that would not be individually eligible and there is not enough fabricate on the block for a historic district.

**Legal
Description:**

All Lots 13 Thru 16, Block 1, Cole Grove

**Sources of
Information:**

Building Permit #(s): 18267

Survey Report(s):

Wabash Village Phase IA Survey

Water Permit #(s): 106338

PREPARED BY: Bradley Wolf

Date: 11/28/2007

5030

PROSPECT

AVE

03

KANSAS CITY HISTORIC RESOURCES

Survey Form

Resource Number: 04

Address/Location: 5036

PROSPECT

AVE

Kansas City

MO

64130-

County: Jackson

Property name, present:

Plan Shape Rectangular

Property name, historic:

Number of Stories: 2

Type of Construction:
frame

Use, present single family dwelling

Use, original: single family dwelling

Roof Type and Material(s):
gable: composition shingle

Date Constructed: 1917

Cladding Material(s):
vinyl lap siding

Integrity Fair

Style/Type: Craftsman

Foundation Material(s):
limestone

degree: Vernacular

Porches
front: full width, limestone posts

Demolished?: ☐ **Date of Demo:**

Photographer: Brad Wolf

Photo Date: 11/28/2007



DESCRIPTION OF ENVIRONMENT AND OUTBUILDING**ADDITIONAL PHYSICAL DESCRIPTION:****HISTORY AND SIGNIFICANCE:****Architect/engineer/designer:****Contractor/builder/craftsman:** Ben J. Schell**Developer:****Kansas City Register:****Date:****National Register:****Date:****Register Status or Eligibility:** Not eligible**Eligibility Comments:**

This is a simple craftsman house that would not be individually eligible and there is not enough fabricate on the block for a historic district.

**Legal
Description:**

All Lots 13 Thru 16 Block 1, Cole Grove

**Sources of
Information:****Building Permit #(s):** 35238**Survey Report(s):**

Wabash Village Phase IA Survey

Water Permit #(s): 58589

PREPARED BY: Bradley Wolf

Date: 11/28/2007

5036

PROSPECT

AVE

04

KANSAS CITY HISTORIC RESOURCES

Survey Form

Resource Number: 15

Address/Location: 5037

PROSPECT

AVE

Kansas City

MO

64130-

County: Jackson

Property name, present:

Plan Shape

Property name, historic:

Number of Stories: 2

Type of Construction:

masonry: concrete block

Use, present commercial

Use, original: commercial

Roof Type and Material(s):

flat: tar and gravel

Date Constructed: 1948

Cladding Material(s):

concrete block

Integrity Good

Style/Type: one part commercial block

Foundation Material(s):

concrete block

degree:

Porches

none

Demolished?: ☐ **Date of Demo:**

Photographer: Brad Wolf

Photo Date: 11/28/2007



DESCRIPTION OF ENVIRONMENT AND OUTBUILDING**ADDITIONAL PHYSICAL DESCRIPTION:****HISTORY AND SIGNIFICANCE:**

Architect/engineer/designer: George Jefferies

Contractor/builder/craftsman: Hanson Isesi

Developer: Glenn O. England

Kansas City Register:

Date:

National Register:

Date:

Register Status or Eligibility: Not eligible

Eligibility Comments:

This is a simple commercial block that would not be individually eligible and there is not enough fabricate on the block for a historic district.

**Legal
Description:**

North 34 Feet Of Lot 44 All Lot 45 Elm Heights

**Sources of
Information:**

BP#16894

Building Permit #(s): 16894

Survey Report(s):

Wabash Village Phase IA Survey

Water Permit #(s):

PREPARED BY: Bradley Wolf

Date: 11/28/2007

5037 PROSPECT AVE

KANSAS CITY HISTORIC RESOURCES

Survey Form

Resource Number: 16

Address/Location: 5041

PROSPECT

AVE

Kansas City

MO

64130-

County: Jackson

Property name, present:

Plan Shape Rectangular

Property name, historic:

Number of Stories: 1

Type of Construction:

masonry: concrete block

Use, present commercial

Use, original: commercial

Roof Type and Material(s):

flat: tar & gravel

Date Constructed: 1954

Cladding Material(s):

brick

Integrity Good

Style/Type: Modern: one part commercial block

Foundation Material(s):

concrete block

degree: Vernacular

Porches

Demolished?: ☐ **Date of Demo:**

Photographer: Brad Wolf

Photo Date: 11/28/2007



DESCRIPTION OF ENVIRONMENT AND OUTBUILDING**ADDITIONAL PHYSICAL DESCRIPTION:****HISTORY AND SIGNIFICANCE:**

Architect/engineer/designer: Albert Fuller

Contractor/builder/craftsman: T.R. Church

Developer:

Kansas City Register:

Date:

National Register:

Date:

Register Status or Eligibility: Not eligible

Eligibility Comments:

This is a simple commercial block that would not be individually eligible and there is not enough fabricate on the block for a historic district.

**Legal
Description:**

Lots 42 & 43 & S4 Feet Lot 44 Elm Heights

**Sources of
Information:**

Building Permit #(s): 18108

Survey Report(s):

Wabash Village Phase IA Survey

Water Permit #(s): 104259

PREPARED BY: Bradley Wolf

Date: 11/28/2007

5041 PROSPECT AVE

KANSAS CITY HISTORIC RESOURCES

Survey Form

Resource Number: 05

Address/Location: 5046

PROSPECT

AVE

Kansas City

MO

64130-

County: Jackson

Property name, present:

Plan Shape Rectangular

Property name, historic:

Number of Stories: 1

Type of Construction:
frame

Use, present single family dwelling

Use, original: single family dwelling

Roof Type and Material(s):
gable: composition shingle

Date Constructed: 1920

Cladding Material(s):
wood lap siding

Integrity Good

Style/Type: bungalow

Foundation Material(s):
limestone

degree: Vernacular

Porches
front: 3/4 width, gable roof

Demolished?: ☐ **Date of Demo:**

Photographer: Brad Wolf

Photo Date: 11/28/2007



DESCRIPTION OF ENVIRONMENT AND OUTBUILDING**ADDITIONAL PHYSICAL DESCRIPTION:****HISTORY AND SIGNIFICANCE:****Architect/engineer/designer:****Contractor/builder/craftsman:** S.D. Eiche**Developer:****Kansas City Register:****Date:****National Register:****Date:****Register Status or Eligibility:** Not eligible**Eligibility Comments:**

This is a simple bungalow that would not be individually eligible and there is not enough fabricate on the block for a historic district.

**Legal
Description:**

Lots 17 & 18 Block 1 Except Part in 51ST ST, Cole Grove

**Sources of
Information:****Building Permit #(s):** 37635**Survey Report(s):**

Wabash Village Phase IA Survey

Water Permit #(s): 63925

PREPARED BY: Bradley Wolf

Date: 11/28/2007

5046

PROSPECT

AVE

05

KANSAS CITY HISTORIC RESOURCES

Survey Form

Resource Number: 17

Address/Location: 5047

PROSPECT

AVE

Kansas City

MO

64130-

County: Jackson

Property name, present:

Plan Shape Rectangular

Property name, historic:

Number of Stories: 1

Type of Construction:

masonry: concrete block

Use, present commercial

Use, original: commercial

Roof Type and Material(s):

flat: tar & gravel

Date Constructed: 1950

Cladding Material(s):

brick

Integrity Good

Style/Type: Modern: one part commercial block

Foundation Material(s):

concrete block

degree: Vernacular

Porches

Demolished?: ☐ **Date of Demo:**

Photographer: Brad Wolf

Photo Date: 11/28/2007



DESCRIPTION OF ENVIRONMENT AND OUTBUILDING**ADDITIONAL PHYSICAL DESCRIPTION:****HISTORY AND SIGNIFICANCE:****Architect/engineer/designer:****Contractor/builder/craftsman:** J.T. Roberts**Developer:** J. Dane Realty**Kansas City Register:****Date:****National Register:****Date:****Register Status or Eligibility:** Not eligible**Eligibility Comments:**

This is a simple commercial block that would not be individually eligible and there is not enough fabricate on the block for a historic district.

**Legal
Description:**

All North of 51st of Lot 41 Elm Heights

**Sources of
Information:****Building Permit #(s):** 17344**Survey Report(s):**

Wabash Village Phase IA Survey

Water Permit #(s): 95473

PREPARED BY: Bradley Wolf

Date: 11/28/2007

5047 PROSPECT AVE

KANSAS CITY HISTORIC RESOURCES

Survey Form

Resource Number: 19

Address/Location: 5100-02

PROSPECT

AVE

Kansas City

MO

64130-

County: Jackson

Property name, present:

Plan Shape Rectangular

Property name, historic:

Number of Stories: 1

Type of Construction:
masonry

Use, present commercial

Use, original: commercial

Roof Type and Material(s):
flat: tar & gravel

Date Constructed: 1923

Cladding Material(s):
stucco

Integrity Fair

Style/Type: one part commercial block

Foundation Material(s):
limestone

degree: Vernacular

Porches

Demolished?: ☐ Date of Demo:

Photographer: Brad Wolf

Photo Date: 11/28/2007



DESCRIPTION OF ENVIRONMENT AND OUTBUILDING**ADDITIONAL PHYSICAL DESCRIPTION:****HISTORY AND SIGNIFICANCE:****Architect/engineer/designer:****Contractor/builder/craftsman:** M.E. Hensler**Developer:****Kansas City Register:****Date:****National Register:****Date:****Register Status or Eligibility:** Not eligible**Eligibility Comments:**

This is a simple commercial block that would not be individually eligible and there is not enough fabricate on the block for a historic district.

**Legal
Description:**

Lot 1, Wilson Pugsleys 1st Addition

**Sources of
Information:****Building Permit #(s):** 13748**Survey Report(s):**

Wabash Village Phase IA Survey

Water Permit #(s):

PREPARED BY: Bradley Wolf

Date: 11/28/2007

5100-02 PROSPECT AVE

KANSAS CITY HISTORIC RESOURCES

Survey Form

Resource Number: 18

Address/Location: 5101

PROSPECT

AVE

Kansas City

MO

64130-

County: Jackson

Property name, present:

Plan Shape Rectangular

Property name, historic:

Skelly Oil Co.

Number of Stories: 1

Type of Construction:

masonry: concrete block

Use, present commercial

Use, original: commercial

Roof Type and Material(s):

flat: tar & gravel

Date Constructed: 1961

Cladding Material(s):

Integrity Fair

Style/Type: one part commercial block

Foundation Material(s):

concrete block

degree: Vernacular

Porches

Demolished?: ☐ **Date of Demo:**

Photographer: Brad Wolf

Photo Date: 11/28/2007



DESCRIPTION OF ENVIRONMENT AND OUTBUILDING

--

ADDITIONAL PHYSICAL DESCRIPTION:

--

HISTORY AND SIGNIFICANCE:**Architect/engineer/designer:****Contractor/builder/craftsman:****Developer:** Skelly Oil Co.

--

Kansas City Register:**Date:****National Register:****Date:****Register Status or Eligibility:** Not Eligible: Less than 50 years of age**Eligibility Comments:**

--

**Legal
Description:**

South 105 Feet Lot 1 Block 1, Graceland Heights

**Sources of
Information:**

--

Building Permit #(s): 62316-A**Survey Report(s):**

Wabash Village Phase IA Survey

Water Permit #(s):

PREPARED BY: Bradley Wolf

Date: 11/28/2007

5101 PROSPECT AVE

KANSAS CITY HISTORIC RESOURCES

Survey Form

Resource Number: 21

Address/Location: 4945

WABASH

AVE

Kansas City

MO

64130-

County: Jackson

Property name, present:

Plan Shape Rectangular

Property name, historic:

Number of Stories: 1 1/2

Type of Construction:
frame

Use, present single family dwelling

Use, original: single family dwelling

Roof Type and Material(s):
side gable: composition shingle

Date Constructed: 1925

Cladding Material(s):
stucco

Integrity Good

Style/Type: Craftsman Bungalow

Foundation Material(s):
limestone

degree: Vernacular

Porches
front, full width, stucco columns

Demolished?: ☐ **Date of Demo:**

Photographer: Brad Wolf

Photo Date: 11/28/2007

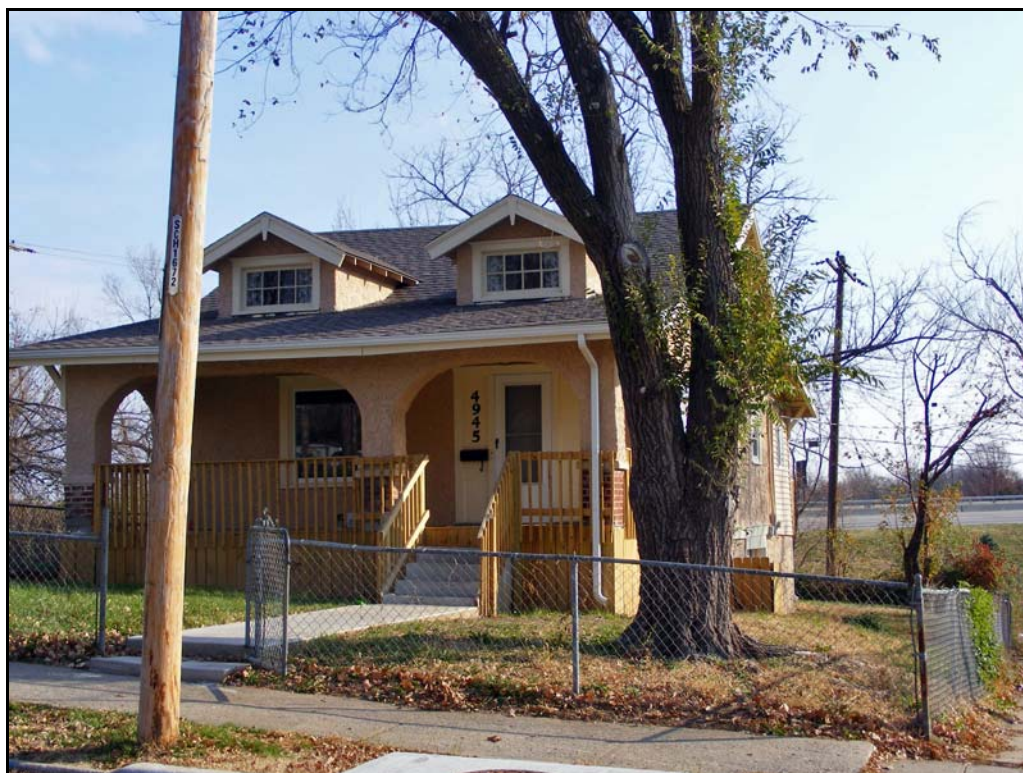

DESCRIPTION OF ENVIRONMENT AND OUTBUILDING**ADDITIONAL PHYSICAL DESCRIPTION:****HISTORY AND SIGNIFICANCE:****Architect/engineer/designer:****Contractor/builder/craftsman:** Adelbert P. Nichols Investment Co.**Developer:****Kansas City Register:****Date:****National Register:****Date:****Register Status or Eligibility:** Not eligible**Eligibility Comments:**

This is a simple bungalow that would not be individually eligible and there is not enough fabricate on the block for a historic district.

**Legal
Description:**

Lot 227, Prospect Hill

**Sources of
Information:****Building Permit #(s):** 49245**Survey Report(s):**

Wabash Village Phase IA Survey

Water Permit #(s): 80428

PREPARED BY: Bradley Wolf

Date: 11/28/2007

4945

WABASH

AVE

21

KANSAS CITY HISTORIC RESOURCES

Survey Form

Resource Number: 22

Address/Location: 5008

WABASH

AVE

Kansas City

MO

64130-

County: Jackson

Property name, present:

Plan Shape Rectangular

Property name, historic:

Number of Stories: 1

Type of Construction:
frame

Use, present single family dwelling

Use, original: single family dwelling

Roof Type and Material(s):
gable: composition shingle

Date Constructed: 1917

Cladding Material(s):
wood lap siding

Integrity Good

Style/Type: Craftsman Bungalow

Foundation Material(s):
limestone

degree: Vernacular

Porches
front full width

Demolished?: ☐ Date of Demo:

Photographer: Brad Wolf

Photo Date: 11/28/2007



DESCRIPTION OF ENVIRONMENT AND OUTBUILDING**ADDITIONAL PHYSICAL DESCRIPTION:****HISTORY AND SIGNIFICANCE:****Architect/engineer/designer:****Contractor/builder/craftsman:****Developer:**

BP Owner: Maude Davis; WP Owner: J.M. Davis

Kansas City Register:**Date:****National Register:****Date:****Register Status or Eligibility:** Not eligible**Eligibility Comments:**

This is a simple bungalow that would not be individually eligible and there is not enough fabricate on the block for a historic district.

**Legal
Description:**

Lot 4 Block 2, Cole Grove

**Sources of
Information:****Building Permit #(s):** 35648**Survey Report(s):**

Wabash Village Phase IA Survey

Water Permit #(s): 60709

PREPARED BY: Bradley Wolf

Date: 11/28/2007

5008

WABASH

AVE

22

KANSAS CITY HISTORIC RESOURCES

Survey Form

Resource Number: 23

Address/Location: 5012

WABASH

AVE

Kansas City

MO

64130-

County: Jackson

Property name, present:

Plan Shape Rectangular

Property name, historic:

Number of Stories: 1

Type of Construction:
frame

Use, present single family dwelling

Use, original: single family dwelling

Roof Type and Material(s):
side gable: composition shingle

Date Constructed: 1922

Cladding Material(s):
asbestos shingle

Integrity Good

Style/Type: bungalow

Foundation Material(s):
limestone

degree: Vernacular

Porches
front full width, wood posts

Demolished?: ☐ **Date of Demo:**

Photographer: Brad Wolf

Photo Date: 11/28/2007



DESCRIPTION OF ENVIRONMENT AND OUTBUILDING**ADDITIONAL PHYSICAL DESCRIPTION:****HISTORY AND SIGNIFICANCE:****Architect/engineer/designer:****Contractor/builder/craftsman:****Developer:** Rainier Tillotson**Kansas City Register:****Date:****National Register:****Date:****Register Status or Eligibility:** Not eligible**Eligibility Comments:**

This is a simple bungalow that would not be individually eligible and there is not enough fabricate on the block for a historic district.

**Legal
Description:**

Lot 5 Block 2, Cole Grove

**Sources of
Information:****Building Permit #(s):** 41101**Survey Report(s):**

Wabash Village Phase IA Survey

Water Permit #(s): 68970

PREPARED BY: Bradley Wolf

Date: 11/28/2007

5012

WABASH

AVE

23

KANSAS CITY HISTORIC RESOURCES

Survey Form

Resource Number: 24

Address/Location: 5020

WABASH

AVE

Kansas City

MO

64130-

County: Jackson

Property name, present:

Plan Shape Rectangular

Property name, historic:

Number of Stories: 1

Type of Construction:
frame

Use, present single family dwelling

Use, original: single family dwelling

Roof Type and Material(s):
multigable: composition gable

Date Constructed: 1922

Cladding Material(s):
abestos shingle

Integrity Good

Style/Type: bungalow

Foundation Material(s):
limestone

degree: Vernacular

Porches
portico: doric columns

Demolished?: ☐ **Date of Demo:**

Photographer: Brad Wolf

Photo Date: 11/28/2007



DESCRIPTION OF ENVIRONMENT AND OUTBUILDING**ADDITIONAL PHYSICAL DESCRIPTION:****HISTORY AND SIGNIFICANCE:****Architect/engineer/designer:****Contractor/builder/craftsman:****Developer:** Rainier Tillotson**Kansas City Register:****Date:****National Register:****Date:****Register Status or Eligibility:** Not eligible**Eligibility Comments:**

This is a simple bungalow that would not be individually eligible and there is not enough fabricate on the block for a historic district.

**Legal
Description:**

Lot 7 Block 2, Cole Grove

**Sources of
Information:****Building Permit #(s):** 41102**Survey Report(s):**

Wabash Village Phase IA Survey

Water Permit #(s): 68972

PREPARED BY: Bradley Wolf

Date: 11/28/2007

5020

WABASH

AVE

KANSAS CITY HISTORIC RESOURCES

Survey Form

Resource Number: 25

Address/Location: 5024

WABASH

AVE

Kansas City

MO

64130-

County: Jackson

Property name, present:

Plan Shape Rectangular

Property name, historic:

Number of Stories: 1

Type of Construction:
frame

Use, present single family dwelling

Use, original: single family dwelling

Roof Type and Material(s):
gable end: composition shingle

Date Constructed: 1924

Cladding Material(s):
metal lap siding

Integrity Good

Style/Type: bungalow

Foundation Material(s):
limestone

degree: Vernacular

Porches
front, gable roof, wood/brick posts

Demolished?: ☐ **Date of Demo:**

Photographer: Brad Wolf

Photo Date: 11/28/2007



DESCRIPTION OF ENVIRONMENT AND OUTBUILDING**ADDITIONAL PHYSICAL DESCRIPTION:****HISTORY AND SIGNIFICANCE:****Architect/engineer/designer:****Contractor/builder/craftsman:****Developer:**

BP Owner: G.L. Rountree

Kansas City Register:**Date:****National Register:****Date:****Register Status or Eligibility:** Not eligible**Eligibility Comments:**

This is a simple bungalow that would not be individually eligible and there is not enough fabricate on the block for a historic district.

**Legal
Description:**

Lot 8 Block 2, Cole Grove

**Sources of
Information:****Building Permit #(s):** 47535**Survey Report(s):**

Wabash Village Phase IA Survey

Water Permit #(s): 78185

PREPARED BY: Bradley Wolf

Date: 11/28/2007

5024

WABASH

AVE

25

KANSAS CITY HISTORIC RESOURCES

Survey Form

Resource Number: 26

Address/Location: 5028

WABASH

AVE

Kansas City

MO

64130-

County: Jackson

Property name, present:

Plan Shape Rectangular

Property name, historic:

Number of Stories: 1

Type of Construction:
frame

Use, present single family dwelling

Use, original: single family dwelling

Roof Type and Material(s):
gable: composition shingle

Date Constructed: 1911

Cladding Material(s):
wood lap siding

Integrity Good

Style/Type: bungalow

Foundation Material(s):
limestone

degree: Vernacular

Porches
front, gable roof, wood posts

Demolished?: ☐ **Date of Demo:**

Photographer: Brad Wolf

Photo Date: 11/28/2007



DESCRIPTION OF ENVIRONMENT AND OUTBUILDING**ADDITIONAL PHYSICAL DESCRIPTION:****HISTORY AND SIGNIFICANCE:****Architect/engineer/designer:****Contractor/builder/craftsman:** J.A. Wagner**Developer:****Kansas City Register:****Date:****National Register:****Date:****Register Status or Eligibility:** Not eligible**Eligibility Comments:**

This is a simple bungalow that would not be individually eligible and there is not enough fabricate on the block for a historic district.

**Legal
Description:**

Lot 9 Block 2, Cole Grove

**Sources of
Information:****Building Permit #(s):** 27483**Survey Report(s):**

Wabash Village Phase IA Survey

Water Permit #(s): 53000

PREPARED BY: Bradley Wolf

Date: 11/28/2007

5028

WABASH

AVE

26

KANSAS CITY HISTORIC RESOURCES

Survey Form

Resource Number: 06

Address/Location: 5031

WABASH

AVE

Kansas City

MO

64130-

County: Jackson

Property name, present:

Plan Shape Rectangular

Property name, historic:

Number of Stories: 1

Type of Construction:
frame

Use, present single family dwelling

Use, original: single family dwelling

Roof Type and Material(s):
gable: composition shingle

Date Constructed: 1922

Cladding Material(s):
aluminum lap siding

Integrity Fair

Style/Type: Craftsman Bungalow

Foundation Material(s):
limestone

degree: Vernacular

Porches
front, full width

Demolished?: ☐ **Date of Demo:**

Photographer: Brad Wolf

Photo Date: 11/28/2007



DESCRIPTION OF ENVIRONMENT AND OUTBUILDING**ADDITIONAL PHYSICAL DESCRIPTION:****HISTORY AND SIGNIFICANCE:****Architect/engineer/designer:****Contractor/builder/craftsman:****Developer:****Kansas City Register:****Date:****National Register:****Date:****Register Status or Eligibility:** Not eligible**Eligibility Comments:**

This is a simple bungalow that would not be individually eligible and there is not enough fabricate on the block for a historic district.

**Legal
Description:**

Lot 24 Block 1, Cole Grove

**Sources of
Information:****Building Permit #(s):****Survey Report(s):**

Wabash Village Phase IA Survey

Water Permit #(s): 11864

PREPARED BY: Bradley Wolf

Date: 11/28/2007

5031

WABASH

AVE

06

KANSAS CITY HISTORIC RESOURCES

Survey Form

Resource Number: 27

Address/Location: 5032

WABASH

AVE

Kansas City

MO

64130-

County: Jackson

Property name, present:

Plan Shape Irregular

Property name, historic:

Number of Stories: 1

Type of Construction:
frame

Use, present single family dwelling

Use, original: single family dwelling

Roof Type and Material(s):
cross gable: composition shingle

Date Constructed: 1916

Cladding Material(s):
asbestos shingle

Integrity Good

Style/Type: bungalow

Foundation Material(s):
limestone

degree: Vernacular

Porches
front, enclosed

Demolished?: ☐ **Date of Demo:**

Photographer: Brad Wolf

Photo Date: 11/28/2007



DESCRIPTION OF ENVIRONMENT AND OUTBUILDING**ADDITIONAL PHYSICAL DESCRIPTION:****HISTORY AND SIGNIFICANCE:****Architect/engineer/designer:****Contractor/builder/craftsman:****Developer:**

WP Owner: G.P. Bancroft

Kansas City Register:**Date:****National Register:****Date:****Register Status or Eligibility:** Not eligible**Eligibility Comments:**

This is a simple bungalow that would not be individually eligible and there is not enough fabricate on the block for a historic district.

**Legal
Description:**

Lot 11 Block 2, Cole Grove

**Sources of
Information:****Building Permit #(s):****Survey Report(s):**

Wabash Village Phase IA Survey

Water Permit #(s): 58627

PREPARED BY: Bradley Wolf

Date: 11/28/2007

5032

WABASH

AVE

27

KANSAS CITY HISTORIC RESOURCES

Survey Form

Resource Number: 07

Address/Location: 5035

WABASH

AVE

Kansas City

MO

64130-

County: Jackson

Property name, present:

Plan Shape Rectangular

Property name, historic:

Number of Stories: 11/2

Type of Construction:
frame

Use, present single family dwelling

Use, original: single family dwelling

Roof Type and Material(s):
gable: composition shingle

Date Constructed: 1920

Cladding Material(s):
asbestos shingle

Integrity Fair

Style/Type: bungalow

Foundation Material(s):
limestone

degree:

Porches
front: full width

Demolished?: ☐ Date of Demo:

Photographer: Brad Wolf

Photo Date: 11/28/2007



DESCRIPTION OF ENVIRONMENT AND OUTBUILDING**ADDITIONAL PHYSICAL DESCRIPTION:****HISTORY AND SIGNIFICANCE:****Architect/engineer/designer:****Contractor/builder/craftsman:****Developer:**

WP Owner: Stanton; BP Owner: E.N. Hardaway

Kansas City Register:**Date:****National Register:****Date:****Register Status or Eligibility:** Not eligible**Eligibility Comments:**

This is a simple bungalow that would not be individually eligible and there is not enough fabricate on the block for a historic district.

**Legal
Description:**

Lot 23 Block 1, Cole Grove

**Sources of
Information:****Building Permit #(s):** 37577**Survey Report(s):**

Wabash Village Phase IA Survey

Water Permit #(s): 64064

PREPARED BY: Bradley Wolf

Date: 11/28/2007

5035

WABASH

AVE

07

KANSAS CITY HISTORIC RESOURCES

Survey Form

Resource Number: 28

Address/Location: 5036

WABASH

AVE

Kansas City

MO

64130-

County: Jackson

Property name, present:

Plan Shape Rectangular

Property name, historic:

Number of Stories: 1

Type of Construction:
frame

Use, present single family dwelling

Use, original: single family dwelling

Roof Type and Material(s):
gable: composition shingle

Date Constructed: 1917

Cladding Material(s):
vinyl lap siding

Integrity Good

Style/Type: Craftsman Bungalow

Foundation Material(s):
limestone

degree: Vernacular

Porches
front: wood/stone posts

Demolished?: ☐ **Date of Demo:**

Photographer: Brad Wolf

Photo Date: 11/28/2007

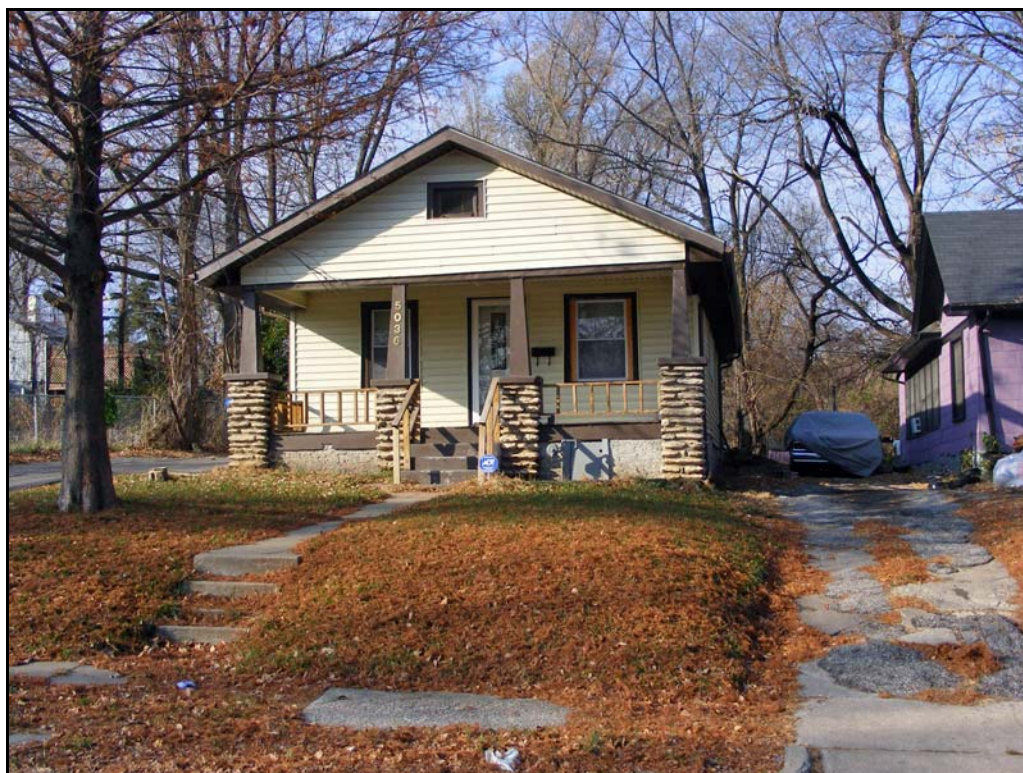

DESCRIPTION OF ENVIRONMENT AND OUTBUILDING**ADDITIONAL PHYSICAL DESCRIPTION:****HISTORY AND SIGNIFICANCE:****Architect/engineer/designer:****Contractor/builder/craftsman:** J.A. Wilson**Developer:**

BP Owner: Ray Danford

Kansas City Register:**Date:****National Register:****Date:****Register Status or Eligibility:** Not eligible**Eligibility Comments:**

This is a simple bungalow that would not be individually eligible and there is not enough fabricate on the block for a historic district.

**Legal
Description:**

Lot 12 Block 2, Cole Grove

**Sources of
Information:****Building Permit #(s):** 35635**Survey Report(s):**

Wabash Village Phase IA Survey

Water Permit #(s): 60681

PREPARED BY: Bradley Wolf

Date: 11/28/2007

5036

WABASH

AVE

28

KANSAS CITY HISTORIC RESOURCES

Survey Form

Resource Number: 08

Address/Location: 5045

WABASH

AVE

Kansas City

MO

64130-

County: Jackson

Property name, present:

Plan Shape Rectangular

Property name, historic:

Number of Stories: 1 1/2

Type of Construction:
frame

Use, present single family dwelling

Use, original: single family dwelling

Roof Type and Material(s):
multigabled: composition shingle

Date Constructed: 1936

Cladding Material(s):
brick/vinyl lap siding

Integrity Fair

Style/Type: Tudor Revival Bungalow

Foundation Material(s):
limestone

degree: Vernacular

Porches

Demolished?: ☐ **Date of Demo:**

Photographer: Brad Wolf

Photo Date: 11/28/2007



DESCRIPTION OF ENVIRONMENT AND OUTBUILDING**ADDITIONAL PHYSICAL DESCRIPTION:****HISTORY AND SIGNIFICANCE:****Architect/engineer/designer:****Contractor/builder/craftsman:****Developer:**

WP Owner: Davis; BP Owner: Bernie Davis

Kansas City Register:**Date:****National Register:****Date:****Register Status or Eligibility:** Not eligible**Eligibility Comments:**

This is a simple tudor bungalow that would not be individually eligible and there is not enough fabricate on the block for a historic district.

**Legal
Description:**

Lot 19 Except Part in 51st St & Lot 20 Block 1, Cole Grove

**Sources of
Information:****Building Permit #(s):** 59100**Survey Report(s):**

Wabash Village Phase IA Survey

Water Permit #(s): 59806

PREPARED BY: Bradley Wolf

Date: 11/28/2007

5045

WABASH

AVE

08

KANSAS CITY HISTORIC RESOURCES

Survey Form

Resource Number: 29

Address/Location: 5100-04

WABASH

AVE

Kansas City

MO

64130-

County: Jackson

Property name, present:

Plan Shape Rectangular

Property name, historic:

Number of Stories: 1 1/2

Type of Construction:
frame

Use, present single family dwelling

Use, original: single family dwelling

Roof Type and Material(s):
side gable: composition shingle

Date Constructed: 1923

Cladding Material(s):
vinyl lap siding

Integrity Good

Style/Type: Craftsman Bungalow

Foundation Material(s):
limestone

degree: Vernacular

Porches
front: shed roof, wood/brick posts

Demolished?: ☐ **Date of Demo:**

Photographer: Brad Wolf

Photo Date: 11/28/2007



DESCRIPTION OF ENVIRONMENT AND OUTBUILDING**ADDITIONAL PHYSICAL DESCRIPTION:****HISTORY AND SIGNIFICANCE:****Architect/engineer/designer:****Contractor/builder/craftsman:** J.W. Sonyshore**Developer:** Jason J. Wilson**Kansas City Register:****Date:****National Register:****Date:****Register Status or Eligibility:** Not eligible**Eligibility Comments:**

This is a simple bungalow that would not be individually eligible and there is not enough fabricate on the block for a historic district.

**Legal
Description:**

Lot 15, Wilson Pugsleys 1st Addition

**Sources of
Information:****Building Permit #(s):****Survey Report(s):**

Wabash Village Phase IA Survey

Water Permit #(s):

PREPARED BY: Bradley Wolf

Date: 11/28/2007

5100-04 WABASH AVE

KANSAS CITY HISTORIC RESOURCES

Survey Form

Resource Number: 30

Address/Location: 5101

WABASH

AVE

Kansas City

MO

64130-

County: Jackson

Property name, present:

Plan Shape Rectangular

Property name, historic:

Number of Stories: 1

Type of Construction:
frame

Use, present single family dwelling

Use, original: single family dwelling

Roof Type and Material(s):
gable roof: composition shingle

Date Constructed: 1923

Cladding Material(s):
wood lap siding

Integrity Good

Style/Type: bungalow

Foundation Material(s):
limestone

degree: Vernacular

Porches
font full width

Demolished?: ☐ **Date of Demo:**

Photographer: Brad Wolf

Photo Date: 11/28/2007



DESCRIPTION OF ENVIRONMENT AND OUTBUILDING**ADDITIONAL PHYSICAL DESCRIPTION:****HISTORY AND SIGNIFICANCE:****Architect/engineer/designer:****Contractor/builder/craftsman:** Jason J. Wilson**Developer:** Wilson & Pugsley**Kansas City Register:****Date:****National Register:****Date:****Register Status or Eligibility:** Not eligible**Eligibility Comments:**

This is a simple bungalow that would not be individually eligible and there is not enough fabricate on the block for a historic district.

**Legal
Description:**

Lot 14, Wilson Pugsleys 1st Addition

**Sources of
Information:****Building Permit #(s):** 44899, 74307**Survey Report(s):**

Wabash Village Phase IA Survey

Water Permit #(s):

PREPARED BY: Bradley Wolf

Date: 11/28/2007

5101

WABASH

AVE

30