

KANSAS CITY HISTORIC RESOURCES

Survey Form

Resource Number: E-VNW-001

Address/Location: 4206 E 43RD ST
Kansas City MO 64130- County: Jackson

Property name, present: Plan Shape Square

Property name, historic: Number of Stories: 1

Type of Construction:
frame

Use, present single family dwelling

Use, original: single family dwelling

Roof Type and Material(s):
flat/gable: composition shingle

Date Constructed: 1930

Cladding Material(s):
T-111 siding and wood battens

Historic Integrity: Poor

Style/Type:

Foundation Material(s):
concrete

degree: Vernacular

Porches

Demolished?: ☐ **Date of Demo:**

Photographer:

KCNA

Photo Date:

July 2006

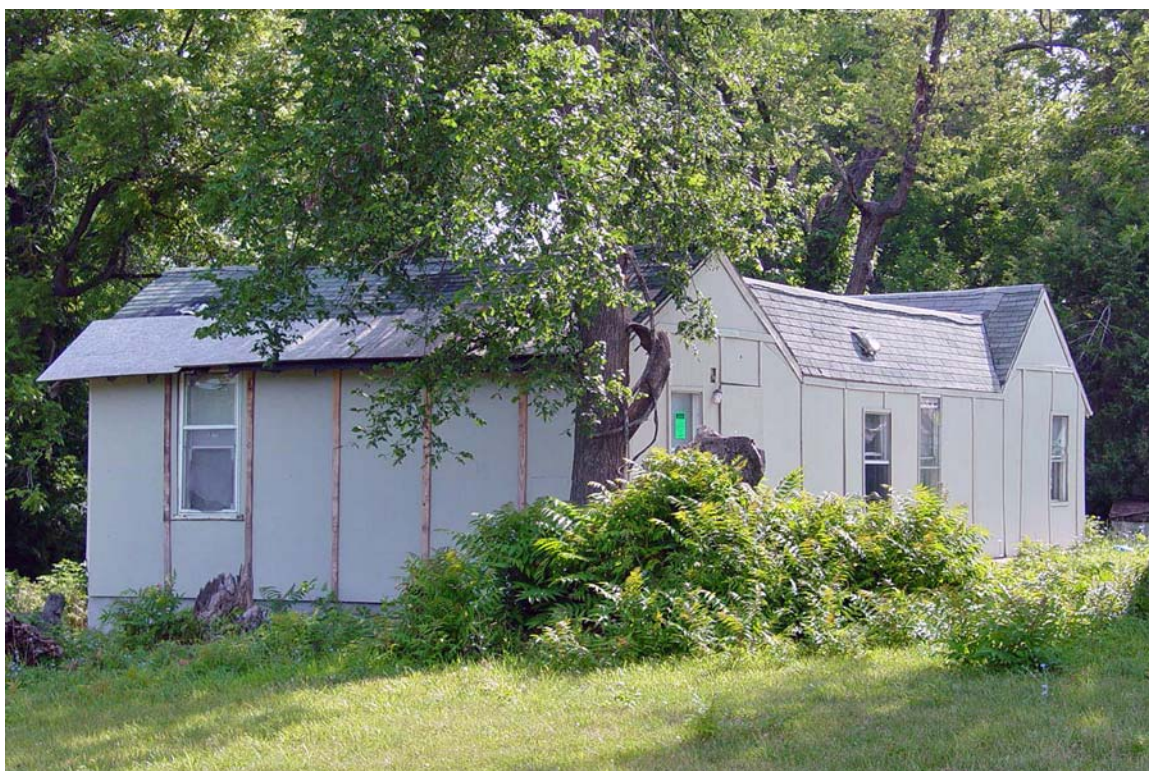

DESCRIPTION OF ENVIRONMENT AND OUTBUILDING**ADDITIONAL PHYSICAL DESCRIPTION:****HISTORY AND SIGNIFICANCE:****Architect/engineer/designer:****Contractor/builder/craftsman:** Zurn Building Company**Developer:****Kansas City Register:****Date:****National Register:****Date:****Register Status or Eligibility:** Not eligible**Eligibility Comments:**

This is a simple structure with numerous alterations that would not be eligible under Criterion C.

Legal Description: Lots 52 & 53, Towers Hillside**Sources of Information:** water permit**Building Permit #(s):****Survey Report(s):**

Vineyard NW 106 Survey

Water Permit #(s): 7552

PREPARED BY: Bradley Wolf

Date: 15-Sep-06

4206 E 43RD ST

E-VNW-001

KANSAS CITY HISTORIC RESOURCES

Survey Form

Resource Number: E-VNW-002

Address/Location: 4215 E 43RD ST
Kansas City MO 64130- County: Jackson

Property name, present:

Plan Shape Rectangular

Property name, historic:

Number of Stories: 1

Type of Construction:
frame

Use, present single family dwelling

Use, original: single family dwelling

Roof Type and Material(s):
end gable: composition shingle

Date Constructed: 1930

Cladding Material(s):
wood lap, score plywood

Historic Integrity: Fair

Style/Type: Craftsman Bungalow

Foundation Material(s):
stone

degree: Vernacular

Porches
front: full width

Demolished?: ☐ **Date of Demo:**

Photographer:

KCNA

Photo Date:

July 2006



DESCRIPTION OF ENVIRONMENT AND OUTBUILDING**ADDITIONAL PHYSICAL DESCRIPTION:****HISTORY AND SIGNIFICANCE:****Architect/engineer/designer:****Contractor/builder/craftsman:****Developer:**

Owner: Roberts

Kansas City Register:**Date:****National Register:****Date:****Register Status or Eligibility:** Not eligible**Eligibility Comments:**

This is a simple bungalow, which is a common style in Kansas City and would not be individually eligible under Criterion C.

Legal Description: Lot 3, Block 4, Hollywood Hills**Sources of Information:** water permit**Building Permit #(s):****Survey Report(s):**

Vineyard NW 106 Survey

Water Permit #(s): 90130

PREPARED BY: Bradley Wolf

Date: 15-Sep-06

4215 E 43RD ST

E-VNW-002

KANSAS CITY HISTORIC RESOURCES

Survey Form

Resource Number: E-VNW-003

Address/Location: 4212 E 43RD ST
Kansas City MO 64130- **County:** Jackson

Property name, present: Plan Shape Rectangular

Property name, historic: Number of Stories: 1 1/2

Type of Construction:
frame

Use, present single family dwelling

Use, original: single family dwelling

Roof Type and Material(s):
side gable: composition shingle

Date Constructed: 1926

Cladding Material(s):
lap siding

Historic Integrity: Fair

Style/Type: Craftsman Bungalow

Foundation Material(s):
concrete

degree: Vernacular

Porches
front, 3/4 width

Demolished?: ☐ **Date of Demo:**

Photographer:

Brad Wolf

Photo Date:

Sept 13, 2006



DESCRIPTION OF ENVIRONMENT AND OUTBUILDING**ADDITIONAL PHYSICAL DESCRIPTION:****HISTORY AND SIGNIFICANCE:****Architect/engineer/designer:****Contractor/builder/craftsman:****Developer:**

Owner: T. Farnes

Kansas City Register:**Date:****National Register:****Date:****Register Status or Eligibility:** Not eligible**Eligibility Comments:**

This is a simple bungalow, which is a common style in Kansas City and would not be individually eligible under Criterion C.

Legal Description: Lot 55, Towers Hillside**Sources of Information:** water permit**Building Permit #(s):****Survey Report(s):**

Vineyard NW 106 Survey

Water Permit #(s): 86448

PREPARED BY: Bradley Wolf

Date: 15-Sep-06

4212 E 43RD ST

E-VNW-003

KANSAS CITY HISTORIC RESOURCES

Survey Form

Resource Number: E-VNW-004

Address/Location: 4214 E 43RD ST
Kansas City MO 64130- County: Jackson

Property name, present:

Plan Shape Rectangular

Property name, historic:

Number of Stories: 1

Type of Construction:
frame

Use, present single family dwelling

Use, original: single family dwelling

Roof Type and Material(s):
side gable: composition shingle

Date Constructed: 1926

Cladding Material(s):
asbestos shingle

Historic Integrity: Fair

Style/Type: Bungalow

Foundation Material(s):
concrete

degree: Vernacular

Porches
front: partial width

Demolished?: ☐ **Date of Demo:**

Photographer:

Brad Wolf

Photo Date:

Sept 13, 2006



DESCRIPTION OF ENVIRONMENT AND OUTBUILDING**ADDITIONAL PHYSICAL DESCRIPTION:****HISTORY AND SIGNIFICANCE:****Architect/engineer/designer:****Contractor/builder/craftsman:****Developer:**

Owner: H.J. Burch

Kansas City Register:**Date:****National Register:****Date:****Register Status or Eligibility:** Not eligible**Eligibility Comments:**

This is a simple bungalow, which is a common style in Kansas City and would not be individually eligible under Criterion C.

Legal Description: Lot 56, Towers Hillside**Sources of Information:** water permit**Building Permit #(s):****Survey Report(s):**

Vineyard NW 106 Survey

Water Permit #(s): 84153

PREPARED BY: Bradley Wolf

Date: 15-Sep-06

4214 E 43RD ST

E-VNW-004

KANSAS CITY HISTORIC RESOURCES

Survey Form

Resource Number: E-VNW-006

Address/Location: 4220 E 43RD ST
Kansas City MO 64130- County: Jackson

Property name, present: Plan Shape Irregular

Property name, historic:

Number of Stories: 1

Type of Construction:
frame

Use, present single family dwelling

Use, original: single family dwelling

Roof Type and Material(s):
end gable: composition shingle

Date Constructed: 1925

Cladding Material(s):
vinyl drop lap siding

Historic Integrity: Poor

Style/Type: Minimal Traditional

Foundation Material(s):
concrete

degree: Vernacular

Porches
side

Demolished?: ☐ **Date of Demo:**

Photographer:

Brad Wolf

Photo Date:

Sept 13, 2006



DESCRIPTION OF ENVIRONMENT AND OUTBUILDING**ADDITIONAL PHYSICAL DESCRIPTION:****HISTORY AND SIGNIFICANCE:****Architect/engineer/designer:****Contractor/builder/craftsman:****Developer:**

Water Permit Owner: J.I. McMillan

Kansas City Register:**Date:****National Register:****Date:****Register Status or Eligibility:** Not eligible**Eligibility Comments:**

This is a simple structure with numerous alterations that would not be eligible under Criterion C.

Legal Description: Lot 57, Towers Hillside**Sources of Information:** water permit**Building Permit #(s):****Survey Report(s):**

Vineyard NW 106 Survey

Water Permit #(s): 80438

PREPARED BY: Bradley Wolf

Date: 15-Sep-06

4220 E 43RD ST

E-VNW-006

KANSAS CITY HISTORIC RESOURCES

Survey Form

Resource Number: E-VNW-007

Address/Location: 4301 E 43RD ST
Kansas City MO 64130- **County:** Jackson

Property name, present: Plan Shape Irregular

Property name, historic: Number of Stories: 1

Type of Construction:
frame

Use, present community center

Use, original: community center

Roof Type and Material(s):
multigable: composition shingle

Date Constructed: 2005

Cladding Material(s):
wood drop lap siding

Historic Integrity: Excellent

Style/Type: Contemporary

Foundation Material(s):
poured concrete

degree: Vernacular

Porches
front partial width

Demolished?: ☐ **Date of Demo:**

Photographer:

Brad Wolf

Photo Date:

Sept 13, 2006



DESCRIPTION OF ENVIRONMENT AND OUTBUILDING**ADDITIONAL PHYSICAL DESCRIPTION:****HISTORY AND SIGNIFICANCE:****Architect/engineer/designer:****Contractor/builder/craftsman:** L. Donnell & Son Construction Services**Developer:****Kansas City Register:****Date:****National Register:****Date:****Register Status or Eligibility:** Not Eligible: Less than 50 years of age**Eligibility Comments:**

This property is less than 50 years of age and would not be eligible.

Legal Description: Lots 1 and 2, Block 3, Hollywood Hills**Sources of Information:** building permit**Building Permit #(s):** CPBS 200524651**Survey Report(s):**

Vineyard NW 106 Survey

Water Permit #(s):

PREPARED BY: Bradley Wolf

Date: 15-Sep-06

4301 E 43RD ST

E-VNW-007

KANSAS CITY HISTORIC RESOURCES

Survey Form

Resource Number: E-VNW-008

Address/Location: **4304** **E** **43RD** **ST**
Kansas City MO 64130- **County:** Jackson

Property name, present:

Plan Shape Rectangular

Property name, historic:

Number of Stories: 1

Type of Construction:
frame

Use, present single family dwelling

Use, original: single family dwelling

Roof Type and Material(s):
side gable: composition shingle

Date Constructed: 1926

Cladding Material(s):

Historic Integrity: Fair

Style/Type: Craftsman Bungalow

Foundation Material(s):
concrete block

degree: Vernacular

Porches
front full width, screened

Demolished?: ☐ **Date of Demo:**

Photographer:

KCNA

Photo Date:

July 2006



DESCRIPTION OF ENVIRONMENT AND OUTBUILDING**ADDITIONAL PHYSICAL DESCRIPTION:****HISTORY AND SIGNIFICANCE:****Architect/engineer/designer:****Contractor/builder/craftsman:****Developer:**

Water Permit Owner: J. Hilland

Kansas City Register:**Date:****National Register:****Date:****Register Status or Eligibility:** Not eligible**Eligibility Comments:**

This is a simple bungalow, which is a common style in Kansas City and would not be individually eligible under Criterion C.

Legal Description: Lot 96, Towers Hillside**Sources of Information:** water permit**Building Permit #(s):****Survey Report(s):**

Vineyard NW 106 Survey

Water Permit #(s): 84320

PREPARED BY: Bradley Wolf

Date: 15-Sep-06

4304 E 43RD ST

E-VNW-008

KANSAS CITY HISTORIC RESOURCES

Survey Form

Resource Number: E-VNW-010

Address/Location: 4312 E 43RD ST
Kansas City MO 64130- **County:** Jackson

Property name, present: Plan Shape Rectangular

Property name, historic: Number of Stories: 1

Type of Construction:
frame

Use, present single family dwelling

Use, original: single family dwelling

Roof Type and Material(s):
end gable: composition shingle

Date Constructed: 1946

Cladding Material(s):
vinyl lap siding

Historic Integrity: Fair

Style/Type: Minimal Traditional

Foundation Material(s):
concrete block

degree: Vernacular

Porches
front full width

Demolished?: ☐ **Date of Demo:**

Photographer:

KCNA

Photo Date:

July 2006



DESCRIPTION OF ENVIRONMENT AND OUTBUILDING**ADDITIONAL PHYSICAL DESCRIPTION:****HISTORY AND SIGNIFICANCE:****Architect/engineer/designer:****Contractor/builder/craftsman:****Developer:**

1946, Owner: Clyde F. Rogers; This house replaced an earlier house built on the site in 1924.

Kansas City Register:**Date:****National Register:****Date:****Register Status or Eligibility:** Not eligible**Eligibility Comments:**

This is a simple structure with numerous alterations that would not be eligible under Criterion C.

Legal Description: Lot 98, Towers Hillside**Sources of Information:** building permit**Building Permit #(s):** 16334**Survey Report(s):**

Vineyard NW 106 Survey

Water Permit #(s): 76504

PREPARED BY: Bradley Wolf

Date: 15-Sep-06

4312 E 43RD ST

E-VNW-010

KANSAS CITY HISTORIC RESOURCES

Survey Form

Resource Number: E-VNW-009

Address/Location: 4313 E 43RD ST
Kansas City MO 64130- County: Jackson

Property name, present: Plan Shape Rectangular

Property name, historic: Number of Stories: 1

Type of Construction:
frame

Use, present single family dwelling

Use, original: single family dwelling

Roof Type and Material(s):
side gable: composition shingle

Date Constructed: 1924

Cladding Material(s):
vinyl lap siding

Historic Integrity: Poor

Style/Type: Craftsman Bungalow

Foundation Material(s):
concrete block

degree: Vernacular

Porches
front: enclosed

Demolished?: ☐ **Date of Demo:**

Photographer:

Brad Wolf

Photo Date:

Sept 13, 2006



DESCRIPTION OF ENVIRONMENT AND OUTBUILDING**ADDITIONAL PHYSICAL DESCRIPTION:****HISTORY AND SIGNIFICANCE:****Architect/engineer/designer:****Contractor/builder/craftsman:****Developer:** Hollywood Hills Realty Company

Water permit owner 1926: G. Smith

Kansas City Register:**Date:****National Register:****Date:****Register Status or Eligibility:** Not eligible**Eligibility Comments:**

This is a small bungalow with numerous alterations that would not be eligible under Criterion C.

Legal Description: Lot 3, Block 3, Hollywood Hills**Sources of Information:** water permit, building permit**Building Permit #(s):** 79269**Survey Report(s):**

Vineyard NW 106 Survey

Water Permit #(s): 85521

PREPARED BY: Bradley Wolf

Date: 15-Sep-06

4313 E 43RD ST

E-VNW-009

KANSAS CITY HISTORIC RESOURCES

Survey Form

Resource Number: E-VNW-012

Address/Location: 4316 E 43RD ST
Kansas City MO 64130- County: Jackson

Property name, present: Plan Shape Rectangular

Property name, historic: Number of Stories: 1

Type of Construction:
frame

Use, present single family dwelling

Use, original: single family dwelling

Roof Type and Material(s):
side gable: composition shingle

Date Constructed: 1955

Cladding Material(s):
asbestos shingle

Historic Integrity: Good

Style/Type: Minimal Traditional

Foundation Material(s):
concrete block

degree: Vernacular

Porches
stoop

Demolished?: ☐ **Date of Demo:**

Photographer:

KCNA

Photo Date:

July 2006



DESCRIPTION OF ENVIRONMENT AND OUTBUILDING**ADDITIONAL PHYSICAL DESCRIPTION:****HISTORY AND SIGNIFICANCE:****Architect/engineer/designer:****Contractor/builder/craftsman:****Developer:**

1955 Owner: O.W. Knoy

Kansas City Register:**Date:****National Register:****Date:****Register Status or Eligibility:** Not eligible**Eligibility Comments:**

This is a simple tract house that would not be individually eligible under Criterion C.

Legal Description: Lot 99, Towers Hillsides**Sources of Information:** building permit**Building Permit #(s):** 67207A**Survey Report(s):**

Vineyard NW 106 Survey

Water Permit #(s): 105669

PREPARED BY: Bradley Wolf

Date: 15-Sep-06

4316 E 43RD ST

E-VNW-012

KANSAS CITY HISTORIC RESOURCES

Survey Form

Resource Number: E-VNW-011

Address/Location: 4319 E 43RD ST
Kansas City MO 64130- **County:** Jackson

Property name, present: Plan Shape Rectangular

Property name, historic: Number of Stories: 1

Type of Construction:
frame

Use, present single family dwelling

Use, original: single family dwelling

Roof Type and Material(s):
side gable: composition shingle

Date Constructed: 1951

Cladding Material(s):
vinyl lap siding

Historic Integrity: Fair

Style/Type: Ranch

Foundation Material(s):
concrete block

degree: Vernacular

Porches
stoop

Demolished?: ☐ **Date of Demo:**

Photographer:

Brad Wolf

Photo Date:

Sept 13, 2006



DESCRIPTION OF ENVIRONMENT AND OUTBUILDING**ADDITIONAL PHYSICAL DESCRIPTION:****HISTORY AND SIGNIFICANCE:****Architect/engineer/designer:****Contractor/builder/craftsman:****Developer:****Kansas City Register:****Date:****National Register:****Date:****Register Status or Eligibility:** Not eligible**Eligibility Comments:**

This post war tract home is not architecturally significant and would not be eligible under Criterion C.

Legal Description: Lot 5, Block 3, Hollywood Hills**Sources of Information:** water permit**Building Permit #(s):****Survey Report(s):**

Vineyard NW 106 Survey

Water Permit #(s): 1216

PREPARED BY: Bradley Wolf

Date: 15-Sep-06

4319 E 43RD ST

E-VNW-011

KANSAS CITY HISTORIC RESOURCES

Survey Form

Resource Number: E-VNW-013

Address/Location: 4320 E 43RD ST
Kansas City MO 64130- **County:** Jackson

Property name, present: Plan Shape Rectangular

Property name, historic: Number of Stories: 1 1/2

Type of Construction:
frame

Use, present single family dwelling

Use, original: single family dwelling

Roof Type and Material(s):
end gable: composition shingle

Date Constructed: 1923

Cladding Material(s):
asbestos shingle

Historic Integrity: Good

Style/Type: Airplane Bungalow

Foundation Material(s):
concrete block

degree: Vernacular

Porches
front full width

Demolished?: ☐ **Date of Demo:**

Photographer:

KCNA

Photo Date:

July 2006



DESCRIPTION OF ENVIRONMENT AND OUTBUILDING**ADDITIONAL PHYSICAL DESCRIPTION:****HISTORY AND SIGNIFICANCE:****Architect/engineer/designer:****Contractor/builder/craftsman:****Developer:**

Water Permit Owner: J.E. Angel

Kansas City Register:**Date:****National Register:****Date:****Register Status or Eligibility:** Not eligible**Eligibility Comments:**

This is a craftsman bungalow, which is a common housing type in Kansas City and would not be individually eligible under Criterion C.

Legal Description: Lot 100, Towers Hillsides**Sources of Information:** water permit**Building Permit #(s):****Survey Report(s):**

Vineyard NW 106 Survey

Water Permit #(s): 75207

PREPARED BY: Bradley Wolf

Date: 15-Sep-06

4320 E 43RD ST

E-VNW-013

KANSAS CITY HISTORIC RESOURCES

Survey Form

Resource Number: E-VNW-014

Address/Location: **4407** **E** **43RD** **ST**
Kansas City MO 64130- **County:** Jackson

Property name, present: **Plan Shape** Rectangular

Property name, historic: **Number of Stories:** 2

Type of Construction:
frame

Use, present single family dwelling

Use, original: single family dwelling

Roof Type and Material(s):
side gable/jerkinhead: composition

Date Constructed: 1927

Cladding Material(s):
stucco, vinyl lap siding

Historic Integrity: Poor

Style/Type: Craftsman Bungalow

Foundation Material(s):
concrete block

degree: Vernacular

Porches
front full width

Demolished?: ☐ **Date of Demo:**

Photographer:

Brad Wolf

Photo Date:

Sept 13, 2006



DESCRIPTION OF ENVIRONMENT AND OUTBUILDING**ADDITIONAL PHYSICAL DESCRIPTION:****HISTORY AND SIGNIFICANCE:****Architect/engineer/designer:****Contractor/builder/craftsman:****Developer:**

Water Permit Owner: S.S. Hile

Kansas City Register:**Date:****National Register:****Date:****Register Status or Eligibility:** Not eligible**Eligibility Comments:**

This building has had numerous alterations that would make it ineligible for listing.

Legal Description: Lot 2, Block 2, Hollywood Hills**Sources of Information:** water permit**Building Permit #(s):****Survey Report(s):**

Vineyard NW 106 Survey

Water Permit #(s): 77491

PREPARED BY: Bradley Wolf

Date: 15-Sep-06

4407 E 43RD ST

E-VNW-014

KANSAS CITY HISTORIC RESOURCES

Survey Form

Resource Number: E-VNW-015

Address/Location: 4411 E 43RD ST
Kansas City MO 64130- **County:** Jackson

Property name, present: Plan Shape Rectangular

Property name, historic: Number of Stories: 1

Type of Construction:
frame

Use, present single family dwelling

Use, original: single family dwelling

Roof Type and Material(s):
side gable: composition shingle

Date Constructed: 1950

Cladding Material(s):
scoring plyboard

Historic Integrity: Good

Style/Type: Ranch

Foundation Material(s):
concrete block

degree: Vernacular

Porches

Demolished?: ☐ **Date of Demo:**

Photographer:

Brad Wolf

Photo Date:

Sept 13, 2006



DESCRIPTION OF ENVIRONMENT AND OUTBUILDING**ADDITIONAL PHYSICAL DESCRIPTION:****HISTORY AND SIGNIFICANCE:****Architect/engineer/designer:****Contractor/builder/craftsman:** E.P. Rodenbeck**Developer:** E.P. Rodenbeck**Kansas City Register:****Date:****National Register:****Date:****Register Status or Eligibility:** Not eligible**Eligibility Comments:**

This post war tract home is not architecturally significant and would not be eligible under Criterion C.

**Legal
Description:**

Lot 3, Block 2, Hollywood Hills

**Sources of
Information:**

water permit, building permit

Building Permit #(s): 63460**Survey Report(s):**

Vineyard NW 106 Survey

Water Permit #(s): 94782

PREPARED BY: Bradley Wolf

Date: 15-Sep-06

4411 E 43RD ST

E-VNW-015

KANSAS CITY HISTORIC RESOURCES

Survey Form

Resource Number: E-VNW-016

Address/Location: 4415 E 43RD ST
Kansas City MO 64130- County: Jackson

Property name, present: Plan Shape Rectangular

Property name, historic: Number of Stories: 1

Type of Construction:
frame

Use, present single family dwelling

Use, original: single family dwelling

Roof Type and Material(s):
side gable: composition shingle

Date Constructed: 1950

Cladding Material(s):
asbestos shingle

Historic Integrity: Good

Style/Type: Ranch

Foundation Material(s):
concrete block

degree: Vernacular

Porches
stoop

Demolished?: ☐ **Date of Demo:**

Photographer:

Brad Wolf

Photo Date:

Sept 13, 2006



DESCRIPTION OF ENVIRONMENT AND OUTBUILDING**ADDITIONAL PHYSICAL DESCRIPTION:****HISTORY AND SIGNIFICANCE:****Architect/engineer/designer:****Contractor/builder/craftsman:** E.P. Rodenbeck**Developer:** E.P. Rodenbeck**Kansas City Register:****Date:****National Register:****Date:****Register Status or Eligibility:** Not eligible**Eligibility Comments:**

This post war tract home is not architecturally significant and would not be eligible under Criterion C.

Legal Description: Lot 4, Block 2, Hollywood Hills**Sources of Information:** water permit**Building Permit #(s):****Survey Report(s):**

Vineyard NW 106 Survey

Water Permit #(s): 75122

PREPARED BY: Bradley Wolf

Date: 15-Sep-06

4415 E 43RD ST

E-VNW-016

KANSAS CITY HISTORIC RESOURCES

Survey Form

Resource Number: E-VNW-017

Address/Location: 4419 E 43RD ST
Kansas City MO 64130- **County:** Jackson

Property name, present: Plan Shape Rectangular

Property name, historic: Number of Stories: 1

Type of Construction:
frame

Use, present single family dwelling

Use, original: single family dwelling

Roof Type and Material(s):
end gable: composition shingle

Date Constructed: 1923

Cladding Material(s):
metal lap siding

Historic Integrity: Fair

Style/Type: Bungalow

Foundation Material(s):
concrete block

degree: Vernacular

Porches
front: full width

Demolished?: ☐ **Date of Demo:**

Photographer:

Brad Wolf

Photo Date:

Sept 13, 2006



DESCRIPTION OF ENVIRONMENT AND OUTBUILDING**ADDITIONAL PHYSICAL DESCRIPTION:****HISTORY AND SIGNIFICANCE:****Architect/engineer/designer:****Contractor/builder/craftsman:** Robert B. Paton**Developer:**

1930 Federal Census: Robert B. Paton was a contractor that lived at 3334 Kansas.

Kansas City Register:**Date:****National Register:****Date:****Register Status or Eligibility:** Not eligible**Eligibility Comments:**

This building has had numerous alterations that would make it ineligible for listing.

Legal Description: Lot 5, Block 2, Hollywood Hills**Sources of Information:** water permit, building permit, 1930 Federal Census**Building Permit #(s):** 78264**Survey Report(s):**

Vineyard NW 106 Survey

Water Permit #(s): 74920

PREPARED BY: Bradley Wolf

Date: 15-Sep-06

4419 E 43RD ST

E-VNW-017

KANSAS CITY HISTORIC RESOURCES

Survey Form

Resource Number: E-VNW-018

Address/Location: 4501 E 43RD ST
Kansas City MO 64130- **County:** Jackson

Property name, present: Plan Shape Rectangular

Property name, historic: Number of Stories: 1

Type of Construction:
frame

Use, present single family dwelling

Use, original: single family dwelling

Roof Type and Material(s):
end gable: composition shingle

Date Constructed: 1924

Cladding Material(s):
asbestos shingle

Historic Integrity: Fair

Style/Type: Bungalow

Foundation Material(s):
concrete block

degree: Vernacular

Porches
front full width, enclosed

Demolished?: ☐ **Date of Demo:**

Photographer:

Brad Wolf

Photo Date:

Sept 13, 2006



DESCRIPTION OF ENVIRONMENT AND OUTBUILDING**ADDITIONAL PHYSICAL DESCRIPTION:****HISTORY AND SIGNIFICANCE:****Architect/engineer/designer:****Contractor/builder/craftsman:** George Bliss**Developer:** Hollywood Hills Realty Company

Temporary House

Kansas City Register:**Date:****National Register:****Date:****Register Status or Eligibility:** Not eligible**Eligibility Comments:**

This building has had numerous alterations that would make it ineligible for listing.

Legal Description: Lot 1, Block 1, West 10 Feet Lot 2, Hollywood Hills**Sources of Information:** water permit, building permit**Building Permit #(s):** 79271**Survey Report(s):**

Vineyard NW 106 Survey

Water Permit #(s): 82314

PREPARED BY: Bradley Wolf

Date: 15-Sep-06

4501 E 43RD ST

E-VNW-018

KANSAS CITY HISTORIC RESOURCES

Survey Form

Resource Number: E-VNW-019

Address/Location: **4504** **E** **43RD** **ST**
Kansas City MO 64130- **County:** Jackson

Property name, present:

Plan Shape Rectangular

Property name, historic:

Number of Stories: 1

Type of Construction:
frame

Use, present single family dwelling

Use, original: single family dwelling

Roof Type and Material(s):
multi-gable: composition shingle

Date Constructed: 1927

Cladding Material(s):
vinyl lap siding

Historic Integrity: Fair

Style/Type: Bungalow

Foundation Material(s):
concrete block

degree: Vernacular

Porches
partial width, end gable roof

Demolished?: ☐ **Date of Demo:**

Photographer:

Brad Wolf

Photo Date:

Sept 13, 2006



DESCRIPTION OF ENVIRONMENT AND OUTBUILDING**ADDITIONAL PHYSICAL DESCRIPTION:****HISTORY AND SIGNIFICANCE:****Architect/engineer/designer:****Contractor/builder/craftsman:** J.E. Rogers**Developer:****Kansas City Register:****Date:****National Register:****Date:****Register Status or Eligibility:** Not eligible**Eligibility Comments:**

This is a vernacular bungalow, which is a common housing type in Kansas City and would not be individually eligible under Criterion C.

Legal Description: Lot 132, Towers Hillside**Sources of Information:** water permit**Building Permit #(s):****Survey Report(s):**

Vineyard NW 106 Survey

Water Permit #(s): 73835

PREPARED BY: Bradley Wolf

Date: 15-Sep-06

4504 E 43RD ST

E-VNW-019

KANSAS CITY HISTORIC RESOURCES

Survey Form

Resource Number: E-VNW-020

Address/Location: **4507** **E** **43RD** **ST**
Kansas City MO 64130- **County:** Jackson

Property name, present: **Plan Shape** Irregular

Property name, historic: **Number of Stories:** 1

Type of Construction:
frame

Use, present single family dwelling

Use, original: single family dwelling

Roof Type and Material(s):
multi gable

Date Constructed: 1929

Cladding Material(s):
wood lap siding

Historic Integrity: Good

Style/Type: Bungalow

Foundation Material(s):
concrete block

degree: Vernacular

Porches
partial width, end gable roof

Demolished?: ☐ **Date of Demo:**

Photographer:

Brad Wolf

Photo Date:

Sept 13, 2006



DESCRIPTION OF ENVIRONMENT AND OUTBUILDING**ADDITIONAL PHYSICAL DESCRIPTION:****HISTORY AND SIGNIFICANCE:****Architect/engineer/designer:****Contractor/builder/craftsman:** George Bliss**Developer:** Hollywood Hills Realty Company**Kansas City Register:****Date:****National Register:****Date:****Register Status or Eligibility:** Not eligible**Eligibility Comments:**

This is a vernacular bungalow which is a common housing type in Kansas City and would not be individually eligible under Criterion C.

Legal Description: East 52.25 Feet Lot 2, Block 1, Hollywood Hills**Sources of Information:** water permit, building permit**Building Permit #(s):** 90929**Survey Report(s):**

Vineyard NW 106 Survey

Water Permit #(s): 41713

PREPARED BY: Bradley Wolf

Date: 15-Sep-06

4507 E 43RD ST

E-VNW-020

KANSAS CITY HISTORIC RESOURCES

Survey Form

Resource Number: E-VNW-021

Address/Location: 4508 E 43RD ST
Kansas City MO 64130- County: Jackson

Property name, present: Plan Shape Rectangular

Property name, historic: Number of Stories: 1

Type of Construction:
frame

Use, present single family dwelling

Use, original: single family dwelling

Roof Type and Material(s):
end gable: composition shingle

Date Constructed: 1926

Cladding Material(s):
metal lap siding

Historic Integrity: Fair

Style/Type: Bungalow

Foundation Material(s):
limestone

degree: Vernacular

Porches
front, partial width, end gable roof

Demolished?: ☐ **Date of Demo:**

Photographer:

Brad Wolf

Photo Date:

Sept 13, 2006



DESCRIPTION OF ENVIRONMENT AND OUTBUILDING**ADDITIONAL PHYSICAL DESCRIPTION:****HISTORY AND SIGNIFICANCE:****Architect/engineer/designer:****Contractor/builder/craftsman:****Developer:**

Water permit owner: E.C. Hamilton

Kansas City Register:**Date:****National Register:****Date:****Register Status or Eligibility:** Not eligible**Eligibility Comments:**

This is a vernacular bungalow which is a common housing type in Kansas City and would not be individually eligible under Criterion C.

Legal Description: Lot 133, Towers Hillsides**Sources of Information:** water permit**Building Permit #(s):****Survey Report(s):**

Vineyard NW 106 Survey

Water Permit #(s): 85078

PREPARED BY: Bradley Wolf

Date: 15-Sep-06

4508 E 43RD ST

E-VNW-021

KANSAS CITY HISTORIC RESOURCES

Survey Form

Resource Number: E-VNW-022

Address/Location: 4516 E 43RD ST
Kansas City MO 64130- County: Jackson

Property name, present: Plan Shape Irregular

Property name, historic: Number of Stories: 1

Type of Construction:
frame

Use, present single family dwelling

Use, original: single family dwelling

Roof Type and Material(s):
multi gable: composition shingle

Date Constructed: 1926

Cladding Material(s):
metal and vinyl lap siding

Historic Integrity: Poor

Style/Type: Bungalow

Foundation Material(s):
concrete block

degree: Vernacular

Porches
front partial width, enclosed

Demolished?: ☐ **Date of Demo:**

Photographer:

Brad Wolf

Photo Date:

Sept 13, 2006



DESCRIPTION OF ENVIRONMENT AND OUTBUILDING**ADDITIONAL PHYSICAL DESCRIPTION:****HISTORY AND SIGNIFICANCE:****Architect/engineer/designer:****Contractor/builder/craftsman:** Zurn Building Company**Developer:** Fred Zurn**Kansas City Register:****Date:****National Register:****Date:****Register Status or Eligibility:** Not eligible**Eligibility Comments:**

This is a vernacular bungalow which is a common housing type in Kansas City and would not be individually eligible under Criterion C.

Legal Description: Lot 135, Towers Hillsides**Sources of Information:** water permit**Building Permit #(s):****Survey Report(s):**

Vineyard NW 106 Survey

Water Permit #(s): 85012

PREPARED BY: Bradley Wolf

Date: 15-Sep-06

4516 E 43RD ST

E-VNW-022

KANSAS CITY HISTORIC RESOURCES

Survey Form

Resource Number: E-VNW-105

Address/Location: 4601 E 43RD ST
Kansas City MO 64130- **County:** Jackson

Property name, present: Plan Shape Rectangular

Property name, historic: Number of Stories: 1

Type of Construction:
frame

Use, present single family dwelling

Use, original: single family dwelling

Roof Type and Material(s):
side gable: composition shingle

Date Constructed: 1955

Cladding Material(s):
vinyl lap siding

Historic Integrity: Fair

Style/Type: Ranch

Foundation Material(s):
concrete

degree: Vernacular

Porches
stoop

Demolished?: ☐ **Date of Demo:**

Photographer:

Brad Wolf

Photo Date:

Sept 13, 2006



DESCRIPTION OF ENVIRONMENT AND OUTBUILDING**ADDITIONAL PHYSICAL DESCRIPTION:****HISTORY AND SIGNIFICANCE:**

Architect/engineer/designer: Linscott-Kiene & Haylett

Contractor/builder/craftsman: Elbel Construction Company

Developer:

Kansas City Register:

Date:

National Register:

Date:

Register Status or Eligibility: Not eligible

Eligibility Comments:

This post war tract home is not architecturally significant and would not be eligible under Criterion C.

Legal Description: Lot 43, Block 6, Vineyard Valley Addition

Sources of Information: water permit, building permit

Building Permit #(s): 68121

Survey Report(s):

Vineyard NW 106 Survey

Water Permit #(s): 106827

PREPARED BY: Bradley Wolf

Date: 15-Sep-06

4601 E 43RD ST

E-VNW-105

KANSAS CITY HISTORIC RESOURCES

Survey Form

Resource Number: E-VNW-023

Address/Location: **4604** **E** **43RD** **ST**
Kansas City MO 64130- **County:** Jackson

Property name, present:

Plan Shape Rectangular

Property name, historic:

Number of Stories: 1

Type of Construction:
frame

Use, present single family dwelling

Use, original: single family dwelling

Roof Type and Material(s):
multi gable: composition shingle

Date Constructed: 1951

Cladding Material(s):
vinyl lap siding

Historic Integrity: Fair

Style/Type: Minimal Traditional

Foundation Material(s):
concrete block

degree: Vernacular

Porches
stoop

Demolished?: ☐ **Date of Demo:**

Photographer:

KCNA

Photo Date:

February 2006



DESCRIPTION OF ENVIRONMENT AND OUTBUILDING**ADDITIONAL PHYSICAL DESCRIPTION:****HISTORY AND SIGNIFICANCE:****Architect/engineer/designer:****Contractor/builder/craftsman:** Sam Dasta**Developer:**

1951: Owner: Norman White

Kansas City Register:**Date:****National Register:****Date:****Register Status or Eligibility:** Not eligible**Eligibility Comments:**

This is a vernacular house that would not be individually eligible under Criterion C.

Legal Description: Lot 156, Towers Hillsides**Sources of Information:** water permit, building permit**Building Permit #(s):** 28165A**Survey Report(s):**

Vineyard NW 106 Survey

Water Permit #(s): 96196

PREPARED BY: Bradley Wolf

Date: 15-Sep-06

4604 E 43RD ST

E-VNW-023

KANSAS CITY HISTORIC RESOURCES

Survey Form

Resource Number: E-VNW-106

Address/Location: 4607 E 43RD ST
Kansas City MO 64130- **County:** Jackson

Property name, present: Plan Shape Rectangular

Property name, historic: Number of Stories: 1

Type of Construction:
frame

Use, present single family dwelling

Use, original: single family dwelling

Roof Type and Material(s):
side gable: composition shingle

Date Constructed: 1955

Cladding Material(s):
asbestos shingle

Historic Integrity: Good

Style/Type: Ranch

Foundation Material(s):
concrete

degree: Vernacular

Porches

Demolished?: ☐ **Date of Demo:**

Photographer:

Brad Wolf

Photo Date:

Sept 13, 2006



DESCRIPTION OF ENVIRONMENT AND OUTBUILDING**ADDITIONAL PHYSICAL DESCRIPTION:****HISTORY AND SIGNIFICANCE:**

Architect/engineer/designer: Linscott-Kiene & Haylett

Contractor/builder/craftsman: Elbel Construction Company

Developer:

Owner: G. Rauck

Kansas City Register:

Date:

National Register:

Date:

Register Status or Eligibility: Not eligible

Eligibility Comments:

This post war tract home is not architecturally significant and would not be eligible under Criterion C.

Legal Description: Lot 44, Block 6, Vineyard Valley

Sources of Information: water permit, building permit

Building Permit #(s): 68120

Survey Report(s):

Vineyard NW 106 Survey

Water Permit #(s): 106828

PREPARED BY: Bradley Wolf

Date: 15-Sep-06

4607 E 43RD ST

E-VNW-106

KANSAS CITY HISTORIC RESOURCES

Survey Form

Resource Number: E-VNW-107

Address/Location: 4611 E 43RD ST
Kansas City MO 64130- **County:** Jackson

Property name, present: Plan Shape Rectangular

Property name, historic: Number of Stories: 1

Type of Construction:
frame

Use, present single family dwelling

Use, original: single family dwelling

Roof Type and Material(s):
side gable: composition shingle

Date Constructed: 1955

Cladding Material(s):
asbestos shingle

Historic Integrity: Good

Style/Type: Ranch

Foundation Material(s):
concrete

degree: Vernacular

Porches

Demolished?: ☐ **Date of Demo:**

Photographer:

Brad Wolf

Photo Date:

Sept 13, 2006



DESCRIPTION OF ENVIRONMENT AND OUTBUILDING**ADDITIONAL PHYSICAL DESCRIPTION:****HISTORY AND SIGNIFICANCE:**

Architect/engineer/designer: Linscott-Kiene & Haylett

Contractor/builder/craftsman: Elbel Construction Company

Developer:

Kansas City Register:

Date:

National Register:

Date:

Register Status or Eligibility: Not eligible

Eligibility Comments:

This post war tract home is not architecturally significant and would not be eligible under Criterion C.

Legal Description: Lot 45, Block 6, Vineyard Valley

Sources of Information: water permit, building permit

Building Permit #(s): 68119

Survey Report(s):

Vineyard NW 106 Survey

Water Permit #(s): 106829

PREPARED BY: Bradley Wolf

Date: 15-Sep-06

4611 E 43RD ST

E-VNW-107

KANSAS CITY HISTORIC RESOURCES

Survey Form

Resource Number: E-VNW-108

Address/Location: 4617 E 43RD ST
Kansas City MO 64130- County: Jackson

Property name, present: Plan Shape Rectangular

Property name, historic: Number of Stories: 1

Type of Construction:
frame

Use, present single family dwelling

Use, original: single family dwelling

Roof Type and Material(s):
gable on hip: composition shingle

Date Constructed: 1955

Cladding Material(s):
lap siding

Historic Integrity: Good

Style/Type: Ranch

Foundation Material(s):
concrete

degree: Vernacular

Porches

Demolished?: ☐ **Date of Demo:**

Photographer:

Brad Wolf

Photo Date:

Sept 13, 2006



DESCRIPTION OF ENVIRONMENT AND OUTBUILDING**ADDITIONAL PHYSICAL DESCRIPTION:****HISTORY AND SIGNIFICANCE:**

Architect/engineer/designer: Linscott-Kiene & Haylett

Contractor/builder/craftsman: Elbel Construction Company

Developer:

Kansas City Register:

Date:

National Register:

Date:

Register Status or Eligibility: Not eligible

Eligibility Comments:

This post war tract home is not architecturally significant and would not be eligible under Criterion C.

Legal Description: Lot 46, Block 6, Vineyard Valley

Sources of Information: building permit, water permit

Building Permit #(s): 68118

Survey Report(s):

Vineyard NW 106 Survey

Water Permit #(s): 106830

PREPARED BY: Bradley Wolf

Date: 15-Sep-06

4617 E 43RD ST

E-VNW-108

KANSAS CITY HISTORIC RESOURCES

Survey Form

Resource Number: E-VNW-024

Address/Location: 4618 E 43RD ST
Kansas City MO 64130- County: Jackson

Property name, present: Plan Shape Rectangular

Property name, historic: Number of Stories: 1

Type of Construction:
frame

Use, present single family dwelling

Use, original: single family dwelling

Roof Type and Material(s):
end gable: composition shingle

Date Constructed: 1927

Cladding Material(s):
stucco

Historic Integrity: Good

Style/Type: Craftsman Bungalow

Foundation Material(s):
stone

degree: Vernacular

Porches
front: full width

Demolished?: ☐ **Date of Demo:**

Photographer:

Brad Wolf

Photo Date:

Sept 13, 2006



DESCRIPTION OF ENVIRONMENT AND OUTBUILDING**ADDITIONAL PHYSICAL DESCRIPTION:****HISTORY AND SIGNIFICANCE:****Architect/engineer/designer:****Contractor/builder/craftsman:****Developer:**

Water permit owner: E.W. Shelley

Kansas City Register:**Date:****National Register:****Date:****Register Status or Eligibility:** Not eligible**Eligibility Comments:**

This is a vernacular bungalow which is a common housing type in Kansas City and would not be individually eligible under Criterion C.

Legal Description: Lot 158, Towers Hillside**Sources of Information:** water permit**Building Permit #(s):****Survey Report(s):**

Vineyard NW 106 Survey

Water Permit #(s): 79204

PREPARED BY: Bradley Wolf

Date: 15-Sep-06

4618 E 43RD ST

E-VNW-024

KANSAS CITY HISTORIC RESOURCES

Survey Form

Resource Number: E-VNW-109

Address/Location: 4621 E 43RD ST
Kansas City MO 64130- County: Jackson

Property name, present: Plan Shape Rectangular

Property name, historic: Number of Stories: 1 1/2

Type of Construction:
frame

Use, present single family dwelling

Use, original: single family dwelling

Roof Type and Material(s):
side gable: composition shingle

Date Constructed: 1954

Cladding Material(s):
brick/vinyl drop lap siding

Historic Integrity: Good

Style/Type: Minimal Traditional

Foundation Material(s):
concrete

degree: Vernacular

Porches

Demolished?: ☐ **Date of Demo:**

Photographer:

Brad Wolf

Photo Date:

Sept 13, 2006



DESCRIPTION OF ENVIRONMENT AND OUTBUILDING**ADDITIONAL PHYSICAL DESCRIPTION:**

craftsman bungalow

HISTORY AND SIGNIFICANCE:**Architect/engineer/designer:** Stephen C. Kenney**Contractor/builder/craftsman:** Elbel Construction Company**Developer:****Kansas City Register:****Date:****National Register:****Date:****Register Status or Eligibility:** Not eligible**Eligibility Comments:**

This post war minimal traditional cap cod house is a common housing type in Kansas City and would not be individually eligible under Criterion C.

Legal Description: Lot 1, Block 6, Vineyard Valley**Sources of Information:** water permit, building permit**Building Permit #(s):** 67279**Survey Report(s):**

Vineyard NW 106 Survey

Water Permit #(s): 28939

PREPARED BY: Bradley Wolf

Date: 15-Sep-06

4621 E 43RD ST

E-VNW-109

KANSAS CITY HISTORIC RESOURCES

Survey Form

Resource Number: E-VNW-110

Address/Location: 4701 E 43RD ST
Kansas City MO 64130- County: Jackson

Property name, present: Plan Shape Rectangular

Property name, historic: Number of Stories: 1 1/2

Type of Construction:
frame

Use, present single family dwelling

Use, original: single family dwelling

Roof Type and Material(s):
side gable: composition shingle

Date Constructed: 1954

Cladding Material(s):
lap siding

Historic Integrity: Good

Style/Type: Minimal Traditional

Foundation Material(s):
concrete

degree: Vernacular

Porches

Demolished?: ☐ **Date of Demo:**

Photographer:

Brad Wolf

Photo Date:

Sept 13, 2006



DESCRIPTION OF ENVIRONMENT AND OUTBUILDING**ADDITIONAL PHYSICAL DESCRIPTION:****HISTORY AND SIGNIFICANCE:**

Architect/engineer/designer: Stephen C. Kenney

Contractor/builder/craftsman: Elbel Construction Company

Developer:

Kansas City Register:

Date:

National Register:

Date:

Register Status or Eligibility: Not eligible

Eligibility Comments:

This post war minimal traditional cap cod house is a common housing type in Kansas City and would not be individually eligible under Criterion C.

Legal Description: Lot 2, Block 6, Vineyard Valley

Sources of Information: water permit, building permit

Building Permit #(s): 67279

Survey Report(s):

Vineyard NW 106 Survey

Water Permit #(s): 20218

PREPARED BY: Bradley Wolf

Date: 15-Sep-06

4701 E 43RD ST

E-VNW-110

KANSAS CITY HISTORIC RESOURCES

Survey Form

Resource Number: E-VNW-111

Address/Location: 4705 E 43RD ST
Kansas City MO 64130- County: Jackson

Property name, present: Plan Shape Rectangular

Property name, historic: Number of Stories: 1 1/2

Type of Construction:
frame

Use, present single family dwelling

Use, original: single family dwelling

Roof Type and Material(s):
side gable: composition shingle

Date Constructed: 1954

Cladding Material(s):
lap siding

Historic Integrity: Good

Style/Type: Minimal Traditional

Foundation Material(s):
concrete

degree: Vernacular

Porches

Demolished?: ☐ **Date of Demo:**

Photographer:

Brad Wolf

Photo Date:

Sept 13, 2006



DESCRIPTION OF ENVIRONMENT AND OUTBUILDING**ADDITIONAL PHYSICAL DESCRIPTION:****HISTORY AND SIGNIFICANCE:**

Architect/engineer/designer: Stephen C. Kenney

Contractor/builder/craftsman: Elbel Construction Company

Developer:

Kansas City Register:

Date:

National Register:

Date:

Register Status or Eligibility: Not eligible

Eligibility Comments:

This post war minimal traditional cap cod house is a common housing type in Kansas City and would not be individually eligible under Criterion C.

Legal Description: Lot 3, Block 6, Vineyard Valley

Sources of Information: water permit, building permit

Building Permit #(s): 67279

Survey Report(s):

Vineyard NW 106 Survey

Water Permit #(s): 20577

PREPARED BY: Bradley Wolf

Date: 15-Sep-06

4705 E 43RD ST

E-VNW-111

KANSAS CITY HISTORIC RESOURCES

Survey Form

Resource Number: E-VNW-112

Address/Location: 4709 E 43RD ST
Kansas City MO 64130- **County:** Jackson

Property name, present: Plan Shape Rectangular

Property name, historic: Number of Stories: 1 1/2

Type of Construction:
frame

Use, present single family dwelling

Use, original: single family dwelling

Roof Type and Material(s):
side gable: composition shingle

Date Constructed: 1954

Cladding Material(s):
vinyl lap siding

Historic Integrity: Fair

Style/Type: Minimal Traditional

Foundation Material(s):
concrete

degree: Vernacular

Porches

Demolished?: ☐ **Date of Demo:**

Photographer:

Brad Wolf

Photo Date:

Sept 13, 2006



DESCRIPTION OF ENVIRONMENT AND OUTBUILDING**ADDITIONAL PHYSICAL DESCRIPTION:****HISTORY AND SIGNIFICANCE:**

Architect/engineer/designer: Stephen C. Kenney

Contractor/builder/craftsman: Elbel Construction Company

Developer:

Kansas City Register:

Date:

National Register:

Date:

Register Status or Eligibility: Not eligible

Eligibility Comments:

This post war minimal traditional cap cod house is a common housing type in Kansas City and would not be individually eligible under Criterion C.

Legal Description: Lot 4, Block 6, Vineyard Valley

Sources of Information: water permit, building permit

Building Permit #(s): 67279

Survey Report(s):

Vineyard NW 106 Survey

Water Permit #(s): 20613

PREPARED BY: Bradley Wolf

Date: 15-Sep-06

4709 E 43RD ST

E-VNW-112

KANSAS CITY HISTORIC RESOURCES

Survey Form

Resource Number: E-VNW-113

Address/Location: 4711 E 43RD ST
Kansas City MO 64130- **County:** Jackson

Property name, present: Plan Shape Rectangular

Property name, historic: Number of Stories: 1 1/2

Type of Construction:
frame

Use, present single family dwelling

Use, original: single family dwelling

Roof Type and Material(s):
side gable: composition shingle

Date Constructed: 1954

Cladding Material(s):
asbestos shingle

Historic Integrity: Good

Style/Type: Minimal Traditional

Foundation Material(s):
concrete

degree: Vernacular

Porches

Demolished?: ☐ **Date of Demo:**

Photographer:

Brad Wolf

Photo Date:

Sept 13, 2006



DESCRIPTION OF ENVIRONMENT AND OUTBUILDING**ADDITIONAL PHYSICAL DESCRIPTION:****HISTORY AND SIGNIFICANCE:**

Architect/engineer/designer: Stephen C. Kenney

Contractor/builder/craftsman: Elbel Construction Company

Developer:

Kansas City Register:

Date:

National Register:

Date:

Register Status or Eligibility: Not eligible

Eligibility Comments:

This post war minimal traditional cap cod house is a common housing type in Kansas City and would not be individually eligible under Criterion C.

Legal Description: Lot 5, Block 6, Vineyard Valley

Sources of Information: water permit, building permit

Building Permit #(s): 67279

Survey Report(s):

Vineyard NW 106 Survey

Water Permit #(s): 200655

PREPARED BY: Bradley Wolf

Date: 15-Sep-06

4711 E 43RD ST

E-VNW-113

KANSAS CITY HISTORIC RESOURCES

Survey Form

Resource Number: E-VNW-025

Address/Location: 4714 E 43RD ST
Kansas City MO 64130- **County:** Jackson

Property name, present: Plan Shape Rectangular

Property name, historic: Number of Stories: 1

Type of Construction:
frame

Use, present single family dwelling

Use, original: single family dwelling

Roof Type and Material(s):
side gable: composition shingle

Date Constructed: 1952

Cladding Material(s):
asbestos shingle

Historic Integrity: Fair

Style/Type: Minimal Traditional

Foundation Material(s):
concrete

degree: Vernacular

Porches
front stoop

Demolished?: ☐ **Date of Demo:**

Photographer:

KCNA

Photo Date:

February 2006



DESCRIPTION OF ENVIRONMENT AND OUTBUILDING**ADDITIONAL PHYSICAL DESCRIPTION:**

1/1 double hung windows

HISTORY AND SIGNIFICANCE:

Architect/engineer/designer:

Contractor/builder/craftsman:

Developer:

Owner: Milton H. Hogan

Kansas City Register:

Date:

National Register:

Date:

Register Status or Eligibility: Not eligible

Eligibility Comments:

This post war minimal traditional house would not be individually eligible under Criterion C.

Legal Description: Lot 176, Towers Hillside

Sources of Information: water permit, building permit

Building Permit #(s):

Survey Report(s):

Vineyard NW 106 Survey

Water Permit #(s): 101626

PREPARED BY: Bradley Wolf

Date: 15-Sep-06

4714 E 43RD ST

E-VNW-025

KANSAS CITY HISTORIC RESOURCES

Survey Form

Resource Number: E-VNW-026

Address/Location: 4716 E 43RD ST
Kansas City MO 64130- **County:** Jackson

Property name, present: Plan Shape Rectangular

Property name, historic: Number of Stories: 1

Type of Construction:
frame

Use, present single family dwelling

Use, original: single family dwelling

Roof Type and Material(s):
end gable: composition shingle

Date Constructed: 1947

Cladding Material(s):
asbestos shingle

Historic Integrity: Fair

Style/Type: Minimal Traditional

Foundation Material(s):
concrete

degree: Vernacular

Porches
front partial width

Demolished?: ☐ **Date of Demo:**

Photographer:

KCNA

Photo Date:

February 2006



DESCRIPTION OF ENVIRONMENT AND OUTBUILDING**ADDITIONAL PHYSICAL DESCRIPTION:****HISTORY AND SIGNIFICANCE:****Architect/engineer/designer:****Contractor/builder/craftsman:****Developer:**

Owner: William Engle

Kansas City Register:**Date:****National Register:****Date:****Register Status or Eligibility:** Not eligible**Eligibility Comments:**

This post war minimal traditional house would not be individually eligible under Criterion C.

Legal Description: Lots 178 & 179, Towers Hillside**Sources of Information:** water permit**Building Permit #(s):****Survey Report(s):**

Vineyard NW 106 Survey

Water Permit #(s): 57212

PREPARED BY: Bradley Wolf

Date: 15-Sep-06

4716 E 43RD ST

E-VNW-026

KANSAS CITY HISTORIC RESOURCES

Survey Form

Resource Number: E-VNW-115

Address/Location: 4600 E 43RD TER
Kansas City MO 64130- County: Jackson

Property name, present: Plan Shape Rectangular

Property name, historic: Number of Stories: 1

Type of Construction:
frame

Use, present single family dwelling

Use, original: single family dwelling

Roof Type and Material(s):
side gable: composition shingle

Date Constructed: 1955

Cladding Material(s):
vinyl lap siding

Historic Integrity: Good

Style/Type: Ranch

Foundation Material(s):
concrete

degree: Vernacular

Porches
stoop

Demolished?: ☐ **Date of Demo:**

Photographer:

Brad Wolf

Photo Date:

Sept 13, 2006



DESCRIPTION OF ENVIRONMENT AND OUTBUILDING**ADDITIONAL PHYSICAL DESCRIPTION:****HISTORY AND SIGNIFICANCE:****Architect/engineer/designer:****Contractor/builder/craftsman:** Ebel Construction Company**Developer:****Kansas City Register:****Date:****National Register:****Date:****Register Status or Eligibility:** Not eligible**Eligibility Comments:**

This post war tract home is not architecturally significant and would not be eligible under Criterion C.

Legal Description: Lot 42, Block 6, Vineyard Valley Addition**Sources of Information:** water permit**Building Permit #(s):****Survey Report(s):**

Vineyard NW 106 Survey

Water Permit #(s): 106724

PREPARED BY: Bradley Wolf

Date: 15-Sep-06

4600 E 43RD TER

E-VNW-115

KANSAS CITY HISTORIC RESOURCES

Survey Form

Resource Number: E-VNW-103

Address/Location: **4210** **E** **45TH** **ST**
Kansas City MO 64130- **County:** Jackson

Property name, present:
Edwin C. Meservey School

Plan Shape Irregular

Property name, historic:
Edwin C. Meservey School

Number of Stories: 3

Type of Construction:
frame

Use, present educational

Use, original: educational

Roof Type and Material(s):
flat: tar & gravel

Date Constructed: 1927, add. 1935, 1955

Cladding Material(s):
brick/stone

Historic Integrity: Good

Style/Type: NeoClassical

Foundation Material(s):
concrete/stone

degree: High Style

Porches

Demolished?: ☐ **Date of Demo:**

Photographer:

Brad Wolf

Photo Date:

Sept 13, 2006



DESCRIPTION OF ENVIRONMENT AND OUTBUILDING

A parking lot and playground are located north of the school building.

ADDITIONAL PHYSICAL DESCRIPTION:

Facing south on East 45th Street and measuring approximately 104' x 120'. The building displays classical elements including broken pediments over the third level windows and pedimented gables over the two front entrances. An unadorned entablature with four pendants extends along the roof line between the broken pediments. Classical elements exhibited on the building include brick quoins, a cornice with dentils, and decorative swags beneath a pair of third level windows and above the entranceways. A stone beltcourse wraps around. A 47' x 110' western addition was built in 1935. A 44' x 121' addition was built in 1955.

HISTORY AND SIGNIFICANCE:

Architect/engineer/designer: Charles A. Smith

Contractor/builder/craftsman: Lishear Construction Company

Developer:

In 1923, a four room fame school was constructed at this site in honor of Edwin Merservey, a president of the Board of Education. In 1927, a new building was erected with over 20 rooms, including 7 classrooms, domestic science and manual training rooms, a gymnasium, an auditorium, and offices. The 1935 wing provided additional classrooms and another addition occurred in 1955. The architects for the 1955 addition were Shaughnessy, Bower & Grimaldi

Kansas City Register:

Date:

National Register:

Date:

Register Status or Eligibility: Individually eligible

Eligibility Comments:

This is a good example of the work of Charles Smith and the Classical Revival Style. It is eligible under Criterion C for Architecture and Criterion A for Education.

Legal Description: Lots 1 Thru 5, Block 5, Hollywood Hills

Sources of Information: Kansas City Times, Oct. 10, 1924; March 18, 1935; April 13, 1935; November 11, 1956

Building Permit #(s): 15035, 98709, 44251

Survey Report(s):

KC Public School Survey,
Vineyard NW 106 Survey

Water Permit #(s): 86045

PREPARED BY: Melanie Betz (1989) Bradley Wolf (2006)

Date: 15-Sep-06

4210 E 45TH ST

E-VNW-103

KANSAS CITY HISTORIC RESOURCES

Survey Form

Resource Number: E-VNW-128

Address/Location: 4603 E 45TH ST
Kansas City MO 64130- **County:** Jackson

Property name, present: Plan Shape Rectangular

Property name, historic: Number of Stories: 1

Type of Construction:
frame

Use, present single family dwelling

Use, original: single family dwelling

Roof Type and Material(s):
side gable: composition shingle

Date Constructed: 1955

Cladding Material(s):
shingle

Historic Integrity: Good

Style/Type: Ranch

Foundation Material(s):
concrete block

degree: Vernacular

Porches

Demolished?: ☐ **Date of Demo:**

Photographer:

Brad Wolf

Photo Date:

Sept 19, 2006



DESCRIPTION OF ENVIRONMENT AND OUTBUILDING**ADDITIONAL PHYSICAL DESCRIPTION:****HISTORY AND SIGNIFICANCE:****Architect/engineer/designer:****Contractor/builder/craftsman:** Ebel Construction Company**Developer:****Kansas City Register:****Date:****National Register:****Date:****Register Status or Eligibility:** Not eligible**Eligibility Comments:**

This post war tract home is not architecturally significant and would not be eligible under Criterion C.

Legal Description: West 22 Feet of Lot 37 & All of Lot 38, Elmwood Terrace**Sources of Information:** water permit, building permit**Building Permit #(s):** 67460**Survey Report(s):**

Vineyard NW 106 Survey

Water Permit #(s): 106007

PREPARED BY: Bradley Wolf

Date: 15-Sep-06

4603 E 45TH ST

E-VNW-128

KANSAS CITY HISTORIC RESOURCES

Survey Form

Resource Number: E-VNW-044

Address/Location: 4232 CYPRESS AVE

Kansas City MO 64130- **County:** Jackson

Property name, present: Plan Shape Rectangular

Number of Stories: 1

Property name, historic:

Type of Construction:
frame

Use, present single family dwelling

Use, original: single family dwelling

Roof Type and Material(s):
end gable: composition shingle

Date Constructed: 1927

Cladding Material(s):
asbestos shingle

Historic Integrity: Fair

Style/Type: Bungalow

Foundation Material(s):
limestone

degree: Vernacular

Porches
front, full width, end gable roof

Demolished?: ☐ **Date of Demo:**

Photographer:

Brad Wolf

Photo Date:

Sept 13, 2006



DESCRIPTION OF ENVIRONMENT AND OUTBUILDING**ADDITIONAL PHYSICAL DESCRIPTION:****HISTORY AND SIGNIFICANCE:****Architect/engineer/designer:****Contractor/builder/craftsman:****Developer:**

Water Permit Owner: B. Lawson

Kansas City Register:**Date:****National Register:****Date:****Register Status or Eligibility:** Not eligible**Eligibility Comments:**

This vernacular bungalow is a common housing type in Kansas City and would not be individually eligible under Criterion C.

Legal Description: Lots 107 & 108, Towers Hillside**Sources of Information:** water permit**Building Permit #(s):****Survey Report(s):**

Vineyard NW 106 Survey

Water Permit #(s): 74237

PREPARED BY: Bradley Wolf

Date: 20-Sep-06

4232 CYPRESS AVE

E-VNW-044

KANSAS CITY HISTORIC RESOURCES

Survey Form

Resource Number: E-VNW-104

Address/Location: 4233 CYPRESS AVE

Kansas City MO 64130- **County:** Jackson

Property name, present: Plan Shape Rectangular

Property name, historic: Number of Stories: 1

Type of Construction:
frame

Use, present single family dwelling

Use, original: single family dwelling

Roof Type and Material(s):
gable on hip: composition shingle

Date Constructed: 1955

Cladding Material(s):
vinyl lap siding

Historic Integrity: Fair

Style/Type: Ranch

Foundation Material(s):
poured concrete

degree: Vernacular

Porches
stoop

Demolished?: ☐ **Date of Demo:**

Photographer:

Brad Wolf

Photo Date:

Sept 13, 2006



DESCRIPTION OF ENVIRONMENT AND OUTBUILDING**ADDITIONAL PHYSICAL DESCRIPTION:****HISTORY AND SIGNIFICANCE:**

Architect/engineer/designer: Stephen C. Kenney

Contractor/builder/craftsman: Ebel Construction Company

Developer:

Kansas City Register:

Date:

National Register:

Date:

Register Status or Eligibility: Not eligible

Eligibility Comments:

This is a simple modern tract home and would not be individually eligible under Criterion C.

Legal Description: Lot 128, Towers Hillside

Sources of Information: water permit, building permit

Building Permit #(s): 66472

Survey Report(s):

Vineyard NW 106 Survey

Water Permit #(s): 103974

PREPARED BY: Bradley Wolf

Date: 20-Sep-06

4233 CYPRESS AVE

E-VNW-104

KANSAS CITY HISTORIC RESOURCES

Survey Form

Resource Number: E-VNW-045

Address/Location: 4237 CYPRESS AVE

Kansas City MO 64130- **County:** Jackson

Property name, present: Plan Shape Rectangular

Property name, historic: Number of Stories: 1

Type of Construction:
frame

Use, present single family dwelling

Use, original: single family dwelling

Roof Type and Material(s):
side gable: composition shingle

Date Constructed: 1924

Cladding Material(s):
asbestos shingle siding

Historic Integrity: Good

Style/Type: Bungalow

Foundation Material(s):
concrete block

degree: Vernacular

Porches
front partial width, end gable roof

Demolished?: ☐ **Date of Demo:**

Photographer:

Brad Wolf

Photo Date:

Sept 13, 2006



DESCRIPTION OF ENVIRONMENT AND OUTBUILDING**ADDITIONAL PHYSICAL DESCRIPTION:****HISTORY AND SIGNIFICANCE:****Architect/engineer/designer:****Contractor/builder/craftsman:****Developer:**

Water Permit Owner Roy Sanders

Kansas City Register:**Date:****National Register:****Date:****Register Status or Eligibility:** Not eligible**Eligibility Comments:**

This vernacular bungalow is a common housing type in Kansas City and would not be individually eligible under Criterion C.

Legal Description: Lot 129, Towers Hillsides**Sources of Information:** water permit**Building Permit #(s):****Survey Report(s):**

Vineyard NW 106 Survey

Water Permit #(s): 76119

PREPARED BY: Bradley Wolf

Date: 20-Sep-06

4237 CYPRESS AVE

E-VNW-045

KANSAS CITY HISTORIC RESOURCES

Survey Form

Resource Number: E-VNW-046

Address/Location: 4316 CYPRESS AVE

Kansas City MO 64130- County: Jackson

Property name, present: Plan Shape Rectangular

Property name, historic: Number of Stories: 1

Type of Construction:
frame

Use, present single family dwelling

Use, original: single family dwelling

Roof Type and Material(s):
end gable: composition shingle

Date Constructed: 1930

Cladding Material(s):
asbestos shingle

Historic Integrity: Fair

Style/Type: Bungalow

Foundation Material(s):
concrete block

degree: Vernacular

Porches
front, full width, hipped roof

Demolished?: ☐ **Date of Demo:**

Photographer:

KCNA

Photo Date:

February 2006



DESCRIPTION OF ENVIRONMENT AND OUTBUILDING

BP#42616A: 1955, Addition to detached garage,, Owner: O.R. Guthrie

ADDITIONAL PHYSICAL DESCRIPTION:**HISTORY AND SIGNIFICANCE:**

Architect/engineer/designer:

Contractor/builder/craftsman:

Developer: L.F. Nelson Realty Company

Kansas City Register:

Date:

National Register:

Date:

Register Status or Eligibility: Not eligible

Eligibility Comments:

This vernacular bungalow is a common housing type in Kansas City and would not be individually eligible under Criterion C.

Legal Description: Lot 7, Block 2, Hollywood Hills

Sources of Information: water permit

Building Permit #(s):

Survey Report(s):

Vineyard NW 106 Survey

Water Permit #(s): 90377

PREPARED BY: Bradley Wolf

Date: 15-Sep-06

4316 CYPRESS AVE

E-VNW-046

KANSAS CITY HISTORIC RESOURCES

Survey Form

Resource Number: E-VNW-047

Address/Location: 4325 CYPRESS AVE

Kansas City MO 64130- **County:** Jackson

Property name, present: Plan Shape Rectangular

Property name, historic: Number of Stories: 1

Type of Construction:
frame

Use, present single family dwelling

Use, original: single family dwelling

Roof Type and Material(s):
end gable: composition shingle

Date Constructed: 1924

Cladding Material(s):
asbestos shingle

Historic Integrity: Poor

Style/Type: Bungalow

Foundation Material(s):
concrete block

degree: Vernacular

Porches
front: full width, partially enclosed

Demolished?: ☐ **Date of Demo:**

Photographer:

KCNA

Photo Date:

February 2006



DESCRIPTION OF ENVIRONMENT AND OUTBUILDING**ADDITIONAL PHYSICAL DESCRIPTION:****HISTORY AND SIGNIFICANCE:****Architect/engineer/designer:****Contractor/builder/craftsman:****Developer:**

water permit owner: A.H. Bailey

Kansas City Register:**Date:****National Register:****Date:****Register Status or Eligibility:** Not eligible**Eligibility Comments:**

This vernacular bungalow has had numerous alterations and would not be individually eligible under Criterion C.

Legal Description: Lot 20, Block 1, Hollywood Hills**Sources of Information:** water permit**Building Permit #(s):****Survey Report(s):**

Vineyard NW 106 Survey

Water Permit #(s): 77455

PREPARED BY: Bradley Wolf

Date: 15-Sep-06

4325 CYPRESS AVE

E-VNW-047

KANSAS CITY HISTORIC RESOURCES

Survey Form

Resource Number: E-VNW-048

Address/Location: 4328 CYPRESS AVE

Kansas City MO 64130- **County:** Jackson

Property name, present: Plan Shape Rectangular

Property name, historic: Number of Stories: 1

Type of Construction:
frame

Use, present single family dwelling

Use, original: single family dwelling

Roof Type and Material(s):
side gable: composition shingle

Date Constructed: 1950

Cladding Material(s):
asbestos shingle, scored plyboard

Historic Integrity: Good

Style/Type: Ranch

Foundation Material(s):
concrete block

degree: Vernacular

Porches
stoop

Demolished?: ☐ **Date of Demo:**

Photographer:

KCNA

Photo Date:

July 2006



DESCRIPTION OF ENVIRONMENT AND OUTBUILDING**ADDITIONAL PHYSICAL DESCRIPTION:****HISTORY AND SIGNIFICANCE:****Architect/engineer/designer:****Contractor/builder/craftsman:** E.P. Rodenbeck**Developer:** E.P. Rodenbeck**Kansas City Register:****Date:****National Register:****Date:****Register Status or Eligibility:** Not eligible**Eligibility Comments:**

This post war tract home is not architecturally significant and would not be eligible under Criterion C.

Legal Description: Lot 10, Block 2, Hollywood Hills**Sources of Information:** water permit, building permit**Building Permit #(s):** 63789**Survey Report(s):**

Vineyard NW 106 Survey

Water Permit #(s): 95792

PREPARED BY: Bradley Wolf

Date: 15-Sep-06

4328 CYPRESS AVE

E-VNW-048

KANSAS CITY HISTORIC RESOURCES

Survey Form

Resource Number: E-VNW-049

Address/Location: 4329 CYPRESS AVE

Kansas City MO 64130- **County:** Jackson

Property name, present: Plan Shape Irregular

Property name, historic: Number of Stories: 1

Type of Construction:
frame

Use, present single family dwelling

Use, original: single family dwelling

Roof Type and Material(s):
end gable: composition shingle

Date Constructed: 1928

Cladding Material(s):
asbestos shingle

Historic Integrity: Fair

Style/Type: Bungalow

Foundation Material(s):
concrete block

degree: Vernacular

Porches
front, full width, hipped roof

Demolished?: ☐ **Date of Demo:**

Photographer:

KCNA

Photo Date:

July 2006



DESCRIPTION OF ENVIRONMENT AND OUTBUILDING**ADDITIONAL PHYSICAL DESCRIPTION:****HISTORY AND SIGNIFICANCE:****Architect/engineer/designer:****Contractor/builder/craftsman:** George Bliss**Developer:****Kansas City Register:****Date:****National Register:****Date:****Register Status or Eligibility:** Not eligible**Eligibility Comments:**

This vernacular bungalow would not be individually eligible under Criterion C.

Legal Description: Lot 19, Block 1, Hollywood Hills**Sources of Information:** water permit**Building Permit #(s):****Survey Report(s):**

Vineyard NW 106 Survey

Water Permit #(s): 88724

PREPARED BY: Bradley Wolf

Date: 15-Sep-06

4329 CYPRESS AVE

E-VNW-049

KANSAS CITY HISTORIC RESOURCES

Survey Form

Resource Number: E-VNW-050

Address/Location: 4406 CYPRESS AVE

Kansas City MO 64130- **County:** Jackson

Property name, present:

Plan Shape Rectangular

Property name, historic:

Number of Stories: 1

Type of Construction:
frame

Use, present single family dwelling

Use, original: single family dwelling

Roof Type and Material(s):
end gable: composition shingle

Date Constructed: 1949

Cladding Material(s):
asbestos shingle

Historic Integrity: Fair

Style/Type: Bungalow

Foundation Material(s):
concrete block

degree: Vernacular

Porches
front, partial with, shed roof, screened

Demolished?: ☐ **Date of Demo:**

Photographer:

KCNA

Photo Date:

February 2006



DESCRIPTION OF ENVIRONMENT AND OUTBUILDING**ADDITIONAL PHYSICAL DESCRIPTION:****HISTORY AND SIGNIFICANCE:****Architect/engineer/designer:****Contractor/builder/craftsman:****Developer:**

1949 Owner: Doyle A Davis

Kansas City Register:**Date:****National Register:****Date:****Register Status or Eligibility:** Not eligible**Eligibility Comments:**

This vernacular bungalow would not be individually eligible under Criterion C.

Legal Description: S 40 Feet Lot 1, Block 7, Hollywood Hills**Sources of Information:** water permit**Building Permit #(s):** 62624**Survey Report(s):**

Vineyard NW 106 Survey

Water Permit #(s): 93852

PREPARED BY: Bradley Wolf

Date: 15-Sep-06

4406 CYPRESS AVE

E-VNW-050

KANSAS CITY HISTORIC RESOURCES

Survey Form

Resource Number: E-VNW-051

Address/Location: 4411 CYPRESS AVE

Kansas City MO 64130- **County:** Jackson

Property name, present: Plan Shape Rectangular

Property name, historic: Number of Stories: 1

Type of Construction:
frame

Use, present single family dwelling

Use, original: single family dwelling

Roof Type and Material(s):
end gable: composition shingle

Date Constructed: 1924

Cladding Material(s):
stucco

Historic Integrity: Good

Style/Type: Craftsman Bungalow

Foundation Material(s):
limestone

degree: Vernacular

Porches
front, full width

Demolished?: ☐ **Date of Demo:**

Photographer:

KCNA

Photo Date:

July 2006



DESCRIPTION OF ENVIRONMENT AND OUTBUILDING**ADDITIONAL PHYSICAL DESCRIPTION:****HISTORY AND SIGNIFICANCE:****Architect/engineer/designer:****Contractor/builder/craftsman:****Developer:**

Water Permit Owner: J. Kirk

Kansas City Register:**Date:****National Register:****Date:****Register Status or Eligibility:** Not eligible**Eligibility Comments:**

This vernacular bungalow is a common housing type in Kansas City and would not be individually eligible under Criterion C.

Legal Description: Lot 9, Block 8, Hollywood Hills**Sources of Information:** water permit**Building Permit #(s):****Survey Report(s):**

Vineyard NW 106 Survey

Water Permit #(s): 77770

PREPARED BY: Bradley Wolf

Date: 15-Sep-06

4411 CYPRESS AVE

E-VNW-051

KANSAS CITY HISTORIC RESOURCES

Survey Form

Resource Number: E-VNW-052

Address/Location: 4420 CYPRESS AVE

Kansas City MO 64130- **County:** Jackson

Property name, present: Plan Shape Rectangular

Property name, historic: Number of Stories: 1 1/2

Type of Construction:
frame

Use, present single family dwelling

Use, original: single family dwelling

Roof Type and Material(s):
end gable: composition shingle

Date Constructed: 1928

Cladding Material(s):
wood lap siding

Historic Integrity: Good

Style/Type: Bungalow

Foundation Material(s):
limestone

degree: Vernacular

Porches
front, partial width

Demolished?: ☐ **Date of Demo:**

Photographer:

KCNA

Photo Date:

February 2006



DESCRIPTION OF ENVIRONMENT AND OUTBUILDING**ADDITIONAL PHYSICAL DESCRIPTION:**

Wood ADA ramp to front porch

HISTORY AND SIGNIFICANCE:

Architect/engineer/designer:

Contractor/builder/craftsman:

Developer:

Kansas City Register:

Date:

National Register:

Date:

Register Status or Eligibility: Not eligible

Eligibility Comments:

This vernacular bungalow is not architecturally significant and would not be individually eligible under Criterion C.

Legal Description: S 50 Feet Lot 3, Block 7, Hollywood Hills

Sources of Information: Jackson County Tax Assessor Records

Building Permit #(s):

Survey Report(s):

Vineyard NW 106 Survey

Water Permit #(s):

PREPARED BY: Bradley Wolf

Date: 15-Sep-06

4420 CYPRESS AVE

E-VNW-052

KANSAS CITY HISTORIC RESOURCES

Survey Form

Resource Number: E-VNW-053

Address/Location: 4427 CYPRESS AVE

Kansas City MO 64130- **County:** Jackson

Property name, present: Plan Shape Irregular

Property name, historic: Number of Stories: 1

Type of Construction:
frame

Use, present single family dwelling

Use, original: single family dwelling

Roof Type and Material(s):
multigable

Date Constructed: 1950

Cladding Material(s):
asbestos shingle

Historic Integrity: Fair

Style/Type: Minimal Traditional

Foundation Material(s):
concrete block

degree: Vernacular

Porches

Demolished?: ☐ **Date of Demo:**

Photographer:

Brad Wolf

Photo Date:

Sept 13, 2006



DESCRIPTION OF ENVIRONMENT AND OUTBUILDING**ADDITIONAL PHYSICAL DESCRIPTION:****HISTORY AND SIGNIFICANCE:****Architect/engineer/designer:****Contractor/builder/craftsman:****Developer:**

Water permit owner: Craighead

Kansas City Register:**Date:****National Register:****Date:****Register Status or Eligibility:** Not eligible**Eligibility Comments:**

This post-war minimal traditional house is not architecturally significant and would not be individually eligible under Criterion C.

Legal Description: Lot 10, Clarington Fugitt Addition**Sources of Information:** water permit**Building Permit #(s):****Survey Report(s):**

Vineyard NW 106 Survey

Water Permit #(s): 95292

PREPARED BY: Bradley Wolf

Date: 15-Sep-06

4427 CYPRESS AVE

E-VNW-053

KANSAS CITY HISTORIC RESOURCES

Survey Form

Resource Number: E-VNW-054

Address/Location: 4428 CYPRESS AVE

Kansas City MO 64130- **County:** Jackson

Property name, present: Plan Shape Rectangular

Property name, historic: Number of Stories: 1

Type of Construction:
frame

Use, present single family dwelling

Use, original: single family dwelling

Roof Type and Material(s):
end gable: composition shingle

Date Constructed: 1925

Cladding Material(s):
asbestos shingle

Historic Integrity: Poor

Style/Type: Bungalow

Foundation Material(s):
limestone

degree: Vernacular

Porches
front, full with, screened

Demolished?: ☐ **Date of Demo:**

Photographer:

KCNA

Photo Date:

February 2006



DESCRIPTION OF ENVIRONMENT AND OUTBUILDING**ADDITIONAL PHYSICAL DESCRIPTION:****HISTORY AND SIGNIFICANCE:****Architect/engineer/designer:****Contractor/builder/craftsman:****Developer:**

Water Permit owner: E.C. Haller

Kansas City Register:**Date:****National Register:****Date:****Register Status or Eligibility:** Not eligible**Eligibility Comments:**

This vernacular bungalow has had numerous alterations and would not be individually eligible under Criterion C.

Legal Description: Lot 12, Clarington Fugitt Addition**Sources of Information:** water permit**Building Permit #(s):****Survey Report(s):**

Vineyard NW 106 Survey

Water Permit #(s): 81058

PREPARED BY: Bradley Wolf

Date: 15-Sep-06

4428

CYPRESS

AVE

E-VNW-054

KANSAS CITY HISTORIC RESOURCES

Survey Form

Resource Number: E-VNW-055

Address/Location: 4431 CYPRESS AVE

Kansas City MO 64130- **County:** Jackson

Property name, present: Plan Shape Rectangular

Property name, historic: Number of Stories: 1

Type of Construction:
frame

Use, present single family dwelling

Use, original: single family dwelling

Roof Type and Material(s):
side gable: composition shingle

Date Constructed: 1951

Cladding Material(s):
vinyl lap siding

Historic Integrity: Fair

Style/Type: Minimal Traditional

Foundation Material(s):
concrete block

degree: Vernacular

Porches
front, full width

Demolished?: ☐ **Date of Demo:**

Photographer:

Brad Wolf

Photo Date:

Sept 13, 2006



DESCRIPTION OF ENVIRONMENT AND OUTBUILDING**ADDITIONAL PHYSICAL DESCRIPTION:****HISTORY AND SIGNIFICANCE:**

Architect/engineer/designer: A.A. Griseza

Contractor/builder/craftsman: Briney & Thomas

Developer: Briney & Thomas

1 of 2 houses

Kansas City Register:

Date:

National Register:

Date:

Register Status or Eligibility: Not eligible

Eligibility Comments:

This post-war minimal traditional house is not architecturally significant and would not be individually eligible under Criterion C.

Legal Description: Lot 9 Clarington Fugitt Addition

Sources of Information: water permit, building permit

Building Permit #(s): 64003

Survey Report(s):

Vineyard NW 106 Survey

Water Permit #(s): 96149

PREPARED BY: Bradley Wolf

Date: 15-Sep-06

4431 CYPRESS AVE

E-VNW-055

KANSAS CITY HISTORIC RESOURCES

Survey Form

Resource Number: E-VNW-056

Address/Location: 4433 CYPRESS AVE

Kansas City MO 64130- **County:** Jackson

Property name, present: Plan Shape Rectangular

Property name, historic: Number of Stories: 1

Type of Construction:
frame

Use, present single family dwelling

Use, original: single family dwelling

Roof Type and Material(s):
side gable: composition shingle

Date Constructed: 1951

Cladding Material(s):
vinyl lap siding

Historic Integrity: Poor

Style/Type: Minimal Traditional

Foundation Material(s):
concrete block

degree: Vernacular

Porches
front, full width, screened

Demolished?: ☐ **Date of Demo:**

Photographer:

Brad Wolf

Photo Date:

Sept 13, 2006



DESCRIPTION OF ENVIRONMENT AND OUTBUILDING**ADDITIONAL PHYSICAL DESCRIPTION:****HISTORY AND SIGNIFICANCE:**

Architect/engineer/designer: A.A. Griseza

Contractor/builder/craftsman: Briney & Thomas

Developer: Briney & Thomas

1 of 2 houses

Kansas City Register:

Date:

National Register:

Date:

Register Status or Eligibility: Not eligible

Eligibility Comments:

This post-war minimal traditional house is not architecturally significant and would not be individually eligible under Criterion C.

Legal Description: Lot 8 Clarington Fugitt Addition

Sources of Information: water permit, building permit

Building Permit #(s): 64003

Survey Report(s):

Vineyard NW 106 Survey

Water Permit #(s): 96150

PREPARED BY: Bradley Wolf

Date: 15-Sep-06

4433 CYPRESS AVE

E-VNW-056

KANSAS CITY HISTORIC RESOURCES

Survey Form

Resource Number: E-VNW-057

Address/Location: 4441 CYPRESS AVE

Kansas City MO 64130- **County:** Jackson

Property name, present: Plan Shape Rectangular

Property name, historic: Number of Stories: 1

Type of Construction:
frame

Use, present single family dwelling

Use, original: single family dwelling

Roof Type and Material(s):
side gable: composition shingle

Date Constructed: 1953

Cladding Material(s):
vinyl lap siding

Historic Integrity: Fair

Style/Type: Ranch

Foundation Material(s):
concrete block

degree: Vernacular

Porches
stoop

Demolished?: ☐ **Date of Demo:**

Photographer:

Brad Wolf

Photo Date:

Sept 13, 2006



DESCRIPTION OF ENVIRONMENT AND OUTBUILDING**ADDITIONAL PHYSICAL DESCRIPTION:****HISTORY AND SIGNIFICANCE:**

Architect/engineer/designer: Wollander

Contractor/builder/craftsman: Ebel Construction Company

Developer:

1 of 2 houses

Kansas City Register:

Date:

National Register:

Date:

Register Status or Eligibility: Not eligible

Eligibility Comments:

This post war tract home is not architecturally significant and would not be eligible under Criterion C.

Legal Description: Lot 4, Collinhurst

Sources of Information: water permit, building permit

Building Permit #(s): 65342

Survey Report(s):

Vineyard NW 106 Survey

Water Permit #(s): 102535

PREPARED BY: Bradley Wolf

Date: 15-Sep-06

4441 CYPRESS AVE

E-VNW-057

KANSAS CITY HISTORIC RESOURCES

Survey Form

Resource Number: E-VNW-058

Address/Location: 4442 CYPRESS AVE

Kansas City MO 64130- **County:** Jackson

Property name, present: Plan Shape Rectangular

Property name, historic: Number of Stories: 1

Type of Construction:
frame

Use, present single family dwelling

Use, original: single family dwelling

Roof Type and Material(s):
side gable: composition shingle

Date Constructed: 1953

Cladding Material(s):
scored plyboard

Historic Integrity: Fair

Style/Type: Ranch

Foundation Material(s):
concrete block

degree: Vernacular

Porches
stoop

Demolished?: ☐ **Date of Demo:**

Photographer:

Brad Wolf

Photo Date:

Sept 13, 2006



DESCRIPTION OF ENVIRONMENT AND OUTBUILDING**ADDITIONAL PHYSICAL DESCRIPTION:****HISTORY AND SIGNIFICANCE:**

Architect/engineer/designer: Wollander

Contractor/builder/craftsman: Ebel Construction Company

Developer:

Kansas City Register:

Date:

National Register:

Date:

Register Status or Eligibility: Not eligible

Eligibility Comments:

This post war tract home is not architecturally significant and would not be eligible under Criterion C.

Legal Description: Lot 5, Collinhurst

Sources of Information: water permit, building permit

Building Permit #(s): 65735

Survey Report(s):

Vineyard NW 106 Survey

Water Permit #(s): 52131

PREPARED BY: Bradley Wolf

Date: 15-Sep-06

4442 CYPRESS AVE

E-VNW-058

KANSAS CITY HISTORIC RESOURCES

Survey Form

Resource Number: E-VNW-059

Address/Location: 4445 CYPRESS AVE

Kansas City MO 64130- **County:** Jackson

Property name, present: Plan Shape Rectangular

Property name, historic: Number of Stories: 1

Type of Construction:
frame

Use, present single family dwelling

Use, original: single family dwelling

Roof Type and Material(s):
end gable: composition shingle

Date Constructed: 1952

Cladding Material(s):
scored plyboard

Historic Integrity: Fair

Style/Type: Ranch

Foundation Material(s):
concrete block

degree: Vernacular

Porches
stoop

Demolished?: ☐ **Date of Demo:**

Photographer:

Brad Wolf

Photo Date:

Sept 13, 2006

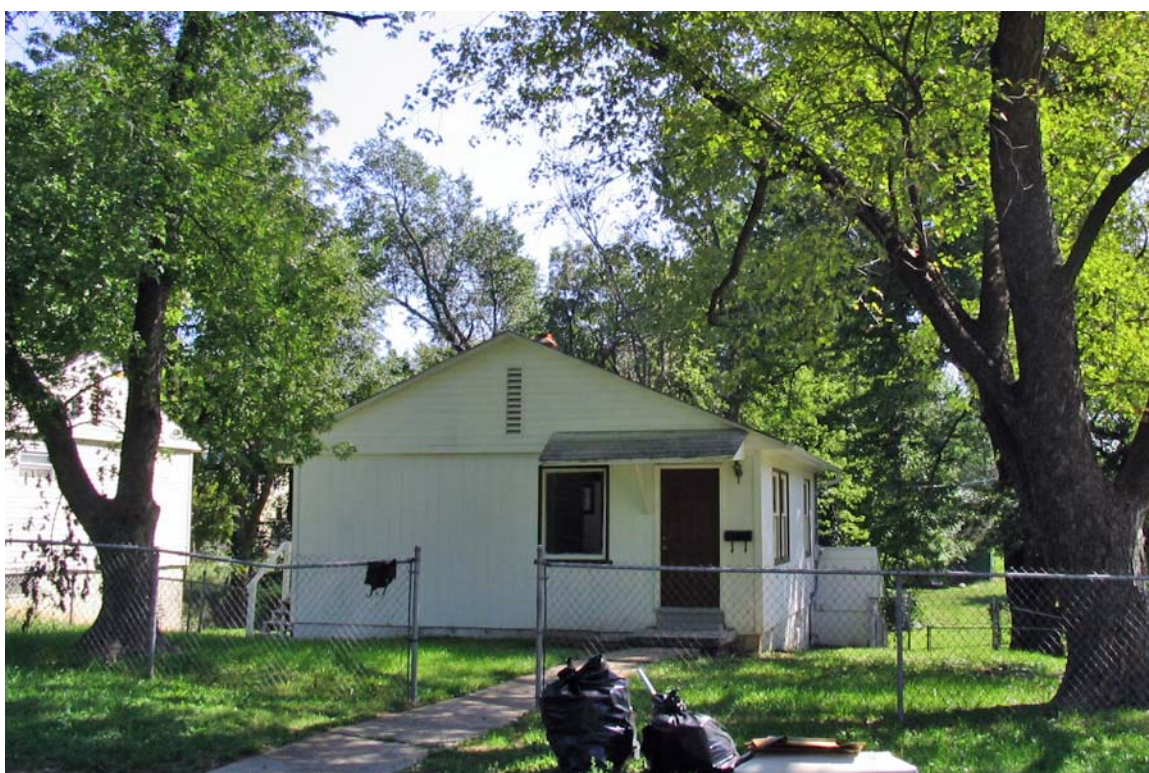

DESCRIPTION OF ENVIRONMENT AND OUTBUILDING**ADDITIONAL PHYSICAL DESCRIPTION:****HISTORY AND SIGNIFICANCE:**

Architect/engineer/designer: Wollander

Contractor/builder/craftsman: Ebel Construction Company

Developer:

Kansas City Register:

Date:

National Register:

Date:

Register Status or Eligibility: Not eligible

Eligibility Comments:

This post war tract home is not architecturally significant and would not be eligible under Criterion C.

Legal Description: Lot 3, Collinhurst

Sources of Information: water permit, building permit

Building Permit #(s): 65342

Survey Report(s):

Vineyard NW 106 Survey

Water Permit #(s): 102282

PREPARED BY: Bradley Wolf

Date: 15-Sep-06

4445

CYPRESS

AVE

E-VNW-059

KANSAS CITY HISTORIC RESOURCES

Survey Form

Resource Number: E-VNW-060

Address/Location: 4446 CYPRESS AVE

Kansas City MO 64130- **County:** Jackson

Property name, present: Plan Shape Rectangular

Property name, historic: Number of Stories: 1

Type of Construction:
frame

Use, present single family dwelling

Use, original: single family dwelling

Roof Type and Material(s):
end gable: composition shingle

Date Constructed: 1927

Cladding Material(s):
asbestos shingle

Historic Integrity: Fair

Style/Type: Bungalow

Foundation Material(s):
limestone

degree: Vernacular

Porches
front full width

Demolished?: ☐ **Date of Demo:**

Photographer:

Brad Wolf

Photo Date:

Sept 13, 2006



DESCRIPTION OF ENVIRONMENT AND OUTBUILDING**ADDITIONAL PHYSICAL DESCRIPTION:****HISTORY AND SIGNIFICANCE:****Architect/engineer/designer:****Contractor/builder/craftsman:** J.C. Collins**Developer:****Kansas City Register:****Date:****National Register:****Date:****Register Status or Eligibility:** Not eligible**Eligibility Comments:**

This vernacular bungalow is a common housing type in Kansas City and would not be individually eligible under Criterion C.

Legal Description: Lot 6, Collinhurst**Sources of Information:** water permit**Building Permit #(s):****Survey Report(s):**

Vineyard NW 106 Survey

Water Permit #(s): 39965

PREPARED BY: Bradley Wolf

Date: 15-Sep-06

4446 CYPRESS AVE

E-VNW-060

KANSAS CITY HISTORIC RESOURCES

Survey Form

Resource Number: E-VNW-061

Address/Location: 4501 CYPRESS AVE

Kansas City MO 64130- **County:** Jackson

Property name, present: Plan Shape Rectangular

Property name, historic: Number of Stories: 1

Type of Construction:
frame

Use, present single family dwelling

Use, original: single family dwelling

Roof Type and Material(s):
end gable: composition shingle

Date Constructed: 1925

Cladding Material(s):
wood shingle

Historic Integrity: Good

Style/Type: Bungalow

Foundation Material(s):
limestone

degree: Vernacular

Porches
front, partial width, gable roof

Demolished?: ☐ **Date of Demo:**

Photographer:

KCNA

Photo Date:

July 2006



DESCRIPTION OF ENVIRONMENT AND OUTBUILDING**ADDITIONAL PHYSICAL DESCRIPTION:****HISTORY AND SIGNIFICANCE:****Architect/engineer/designer:****Contractor/builder/craftsman:****Developer:**

Water Permit Owner: C. Vaughn

Kansas City Register:**Date:****National Register:****Date:****Register Status or Eligibility:** Not eligible**Eligibility Comments:**

This vernacular bungalow is a common housing type in Kansas City and would not be individually eligible under Criterion C.

Legal Description: North 50 Feet of West 137.25 Feet, Block 9, Hollywood Hills**Sources of Information:** water permit**Building Permit #(s):****Survey Report(s):**

Vineyard NW 106 Survey

Water Permit #(s): 79560

PREPARED BY: Bradley Wolf

Date: 15-Sep-06

4501 CYPRESS AVE

E-VNW-061

KANSAS CITY HISTORIC RESOURCES

Survey Form

Resource Number: E-VNW-062

Address/Location: 4504 CYPRESS AVE

Kansas City MO 64130- **County:** Jackson

Property name, present: Plan Shape Rectangular

Property name, historic: Number of Stories: 1

Type of Construction:
frame

Use, present single family dwelling

Use, original: single family dwelling

Roof Type and Material(s):
end gable: composition shingle

Date Constructed: 1925

Cladding Material(s):
asbestos shingle

Historic Integrity: Good

Style/Type: Bungalow

Foundation Material(s):
concrete block

degree: Vernacular

Porches
front, partial width

Demolished?: ☐ **Date of Demo:**

Photographer:

KCNA

Photo Date:

July 2006



DESCRIPTION OF ENVIRONMENT AND OUTBUILDING**ADDITIONAL PHYSICAL DESCRIPTION:****HISTORY AND SIGNIFICANCE:****Architect/engineer/designer:****Contractor/builder/craftsman:** George Bliss**Developer:****Kansas City Register:****Date:****National Register:****Date:****Register Status or Eligibility:** Not eligible**Eligibility Comments:**

This vernacular bungalow is not architecturally significant and would not be individually eligible under Criterion C.

**Legal
Description:**

South 50 Feet of North 100 Feet of East 1/2 Block 10, Hollywood Hills

**Sources of
Information:**

water permit

Building Permit #(s):**Survey Report(s):**

Vineyard NW 106 Survey

Water Permit #(s): 79562

PREPARED BY: Bradley Wolf

Date: 15-Sep-06

4504

CYPRESS

AVE

E-VNW-062

KANSAS CITY HISTORIC RESOURCES

Survey Form

Resource Number: E-VNW-063

Address/Location: 4515 CYPRESS AVE

Kansas City MO 64130- **County:** Jackson

Property name, present: Plan Shape Irregular

Property name, historic: Number of Stories: 1

Type of Construction:
frame

Use, present single family dwelling

Use, original: single family dwelling

Roof Type and Material(s):
end gable: composition shingle

Date Constructed: 1925

Cladding Material(s):
asbestos shingle

Historic Integrity: Poor

Style/Type: Bungalow

Foundation Material(s):
stone

degree: Vernacular

Porches
front: full width

Demolished?: ☐ **Date of Demo:**

Photographer:

Sept 13, 2006

Photo Date:

Brad Wolf



DESCRIPTION OF ENVIRONMENT AND OUTBUILDING**ADDITIONAL PHYSICAL DESCRIPTION:****HISTORY AND SIGNIFICANCE:****Architect/engineer/designer:****Contractor/builder/craftsman:** George Bliss**Developer:****Kansas City Register:****Date:****National Register:****Date:****Register Status or Eligibility:** Not eligible**Eligibility Comments:**

This vernacular bungalow is not architecturally significant and would not be individually eligible under Criterion C.

**Legal
Description:**

West 1/2 of North 50 feet of South 1/2 of Block 9, Hollywood Hills

**Sources of
Information:**

water permit

Building Permit #(s):**Survey Report(s):**

Vineyard NW 106 Survey

Water Permit #(s): 81676

PREPARED BY: Bradley Wolf

Date: 15-Sep-06

4515

CYPRESS

AVE

E-VNW-063

KANSAS CITY HISTORIC RESOURCES

Survey Form

Resource Number: E-VNW-064

Address/Location: 4518 CYPRESS AVE

Kansas City MO 64130- **County:** Jackson

Property name, present: Plan Shape Rectangular

Property name, historic: Number of Stories: 1

Type of Construction:
frame

Use, present single family dwelling

Use, original: single family dwelling

Roof Type and Material(s):
hipped: composition shingle

Date Constructed: 1988

Cladding Material(s):
board and batten

Historic Integrity: Excellent

Style/Type: Contemporary

Foundation Material(s):
poured concrete

degree: Vernacular

Porches

Demolished?: ☐ **Date of Demo:**

Photographer:

Brad Wolf

Photo Date:

Sept 13, 2006



DESCRIPTION OF ENVIRONMENT AND OUTBUILDING**ADDITIONAL PHYSICAL DESCRIPTION:****HISTORY AND SIGNIFICANCE:****Architect/engineer/designer:****Contractor/builder/craftsman:****Developer:**

Owner on Permit: John Turner, 4426 Jackson

Kansas City Register:**Date:****National Register:****Date:****Register Status or Eligibility:** Not Eligible: Less than 50 years of age**Eligibility Comments:****Legal Description:** North 75 Feet of South 150 Feet of East 1/2 of Block 10, Hollywood Hills**Sources of Information:** building permit and water permit**Building Permit #(s):** CPBS 8727283**Survey Report(s):**

Vineyard NW 106 Survey

Water Permit #(s): 153748

PREPARED BY: Bradley Wolf

Date: 15-Sep-06

4518 CYPRESS AVE

E-VNW-064

KANSAS CITY HISTORIC RESOURCES

Survey Form

Resource Number: E-VNW-065

Address/Location: 4522 CYPRESS AVE

Kansas City MO 64130- **County:** Jackson

Property name, present: Plan Shape Irregular

Property name, historic: Number of Stories: 1

Type of Construction:
frame

Use, present single family dwelling

Use, original: single family dwelling

Roof Type and Material(s):
multigable: composition shingle

Date Constructed: 1929

Cladding Material(s):
stucco

Historic Integrity: Poor

Style/Type: Bungalow

Foundation Material(s):

degree: Vernacular

Porches
front: full width

Demolished?: ☐ **Date of Demo:**

Photographer:

Brad Wolf

Photo Date:

Sept 13, 2006

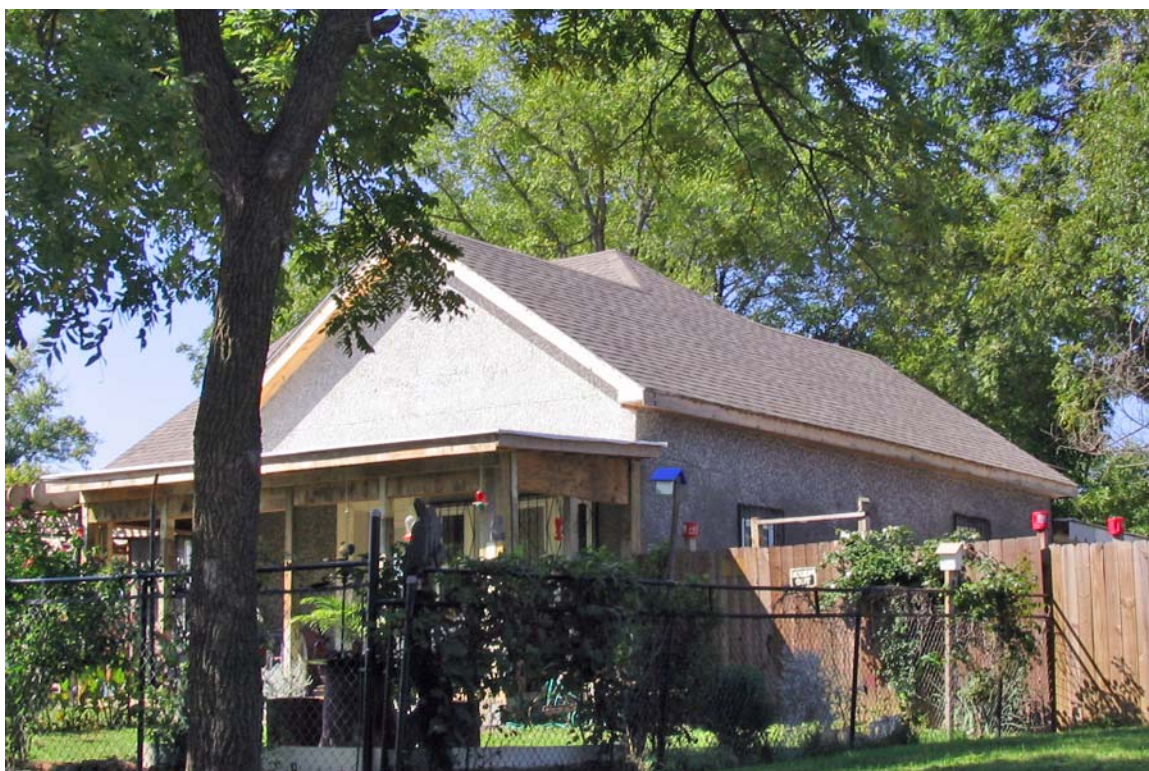

DESCRIPTION OF ENVIRONMENT AND OUTBUILDING**ADDITIONAL PHYSICAL DESCRIPTION:****HISTORY AND SIGNIFICANCE:****Architect/engineer/designer:****Contractor/builder/craftsman:****Developer:****Kansas City Register:****Date:****National Register:****Date:****Register Status or Eligibility:** Not eligible**Eligibility Comments:**

This vernacular bungalow has had numerous alterations and would not be individually eligible under Criterion C.

Legal Description: South 75 Feet of East 1/2 of Block 10, Hollywood Hills**Sources of Information:** Jackson County Tax Assessor Records**Building Permit #(s):****Survey Report(s):**

Vineyard NW 106 Survey

Water Permit #(s): 95092

PREPARED BY: Bradley Wolf

Date: 15-Sep-06

4522 CYPRESS AVE

E-VNW-065

KANSAS CITY HISTORIC RESOURCES

Survey Form

Resource Number: E-VNW-029

Address/Location: 4236 ELMWOOD AVE

Kansas City MO 64130- **County:** Jackson

Property name, present: Plan Shape Rectangular

Property name, historic: Number of Stories: 1 1/2

Type of Construction:
frame

Use, present single family dwelling

Use, original: single family dwelling

Roof Type and Material(s):
end gable: composition shingle

Date Constructed: 1934

Cladding Material(s):
asbestos shingle

Historic Integrity: Fair

Style/Type: Airplane Bungalow

Foundation Material(s):
limestone

degree: Vernacular

Porches

Demolished?: ☐ **Date of Demo:**

Photographer:

KCNA

Photo Date:

February 2006



DESCRIPTION OF ENVIRONMENT AND OUTBUILDING**ADDITIONAL PHYSICAL DESCRIPTION:****HISTORY AND SIGNIFICANCE:****Architect/engineer/designer:****Contractor/builder/craftsman:****Developer:**

Owner: S. Soleman

Kansas City Register:**Date:****National Register:****Date:****Register Status or Eligibility:** Not eligible**Eligibility Comments:**

This vernacular bungalow is not architecturally significant and would not be individually eligible under Criterion C.

Legal Description: Lot 137, Towers Hillsides**Sources of Information:** water permit**Building Permit #(s):****Survey Report(s):**

Vineyard NW 106 Survey

Water Permit #(s): 25667

PREPARED BY: Bradley Wolf

Date: 15-Sep-06

4236 ELMWOOD AVE

E-VNW-029

KANSAS CITY HISTORIC RESOURCES

Survey Form

Resource Number: E-VNW-030

Address/Location: 4300 ELMWOOD AVE

Kansas City MO 64130- **County:** Jackson

Property name, present: Plan Shape Rectangular

Property name, historic: Number of Stories: 1

Type of Construction:
frame

Use, present single family dwelling

Use, original: single family dwelling

Roof Type and Material(s):
side gable: composition shingle

Date Constructed: 1953

Cladding Material(s):
vinyl lap siding

Historic Integrity: Fair

Style/Type: Ranch

Foundation Material(s):
concrete block

degree: Vernacular

Porches
stoop

Demolished?: ☐ **Date of Demo:**

Photographer:

Brad Wolf

Photo Date:

Sept 13, 2006



DESCRIPTION OF ENVIRONMENT AND OUTBUILDING**ADDITIONAL PHYSICAL DESCRIPTION:****HISTORY AND SIGNIFICANCE:**

Architect/engineer/designer: Wollander

Contractor/builder/craftsman: Ebel Construction Company

Developer:

1 of two houses

Kansas City Register:

Date:

National Register:

Date:

Register Status or Eligibility: Not eligible

Eligibility Comments:

This post war tract home is not architecturally significant and would not be eligible under Criterion C.

Legal Description: North 67.5 Feet of Lots 4 & 5 Block 1, Hollywood Hills

Sources of Information: water permit, building permit

Building Permit #(s): 65628

Survey Report(s):

Vineyard NW 106 Survey

Water Permit #(s): 14212

PREPARED BY: Bradley Wolf

Date: 15-Sep-06

4300 ELMWOOD AVE

E-VNW-030

KANSAS CITY HISTORIC RESOURCES

Survey Form

Resource Number: E-VNW-031

Address/Location: 4306 ELMWOOD AVE

Kansas City

MO

64130-

County: Jackson

Property name, present:

Plan Shape Rectangular

Property name, historic:

Number of Stories: 1

Type of Construction:
frame

Use, present single family dwelling

Use, original: single family dwelling

Roof Type and Material(s):
gable on hip: composition shingle

Date Constructed: 1953

Cladding Material(s):
lap siding

Historic Integrity: Good

Style/Type: Ranch

Foundation Material(s):
concrete

degree: Vernacular

Porches

Demolished?: ☐ **Date of Demo:**

Photographer:

Brad Wolf

Photo Date:

Sept 13, 2006



DESCRIPTION OF ENVIRONMENT AND OUTBUILDING**ADDITIONAL PHYSICAL DESCRIPTION:****HISTORY AND SIGNIFICANCE:**

Architect/engineer/designer: Wollander

Contractor/builder/craftsman: Ebel Construction Company

Developer:

1 of two houses

Kansas City Register:

Date:

National Register:

Date:

Register Status or Eligibility: Not eligible

Eligibility Comments:

This post war tract home is not architecturally significant and would not be eligible under Criterion C.

Legal Description: South 67.5 Feet of Lots 4 & 5 Block 1, Hollywood Hills

Sources of Information: water permit, building permit

Building Permit #(s): 65628

Survey Report(s):

Vineyard NW 106 Survey

Water Permit #(s): 14214

PREPARED BY: Bradley Wolf

Date: 15-Sep-06

4306 ELMWOOD AVE

E-VNW-031

KANSAS CITY HISTORIC RESOURCES

Survey Form

Resource Number: E-VNW-032

Address/Location: 4312 ELMWOOD AVE

Kansas City MO 64130- **County:** Jackson

Property name, present: Plan Shape Rectangular

Property name, historic: Number of Stories: 1

Type of Construction:
frame

Use, present single family dwelling

Use, original: single family dwelling

Roof Type and Material(s):
side gable: composition shingle

Date Constructed: 1929

Cladding Material(s):
asbestos shingle

Historic Integrity: Good

Style/Type: Bungalow

Foundation Material(s):
limestone

degree: Vernacular

Porches
front partial width, gable roof

Demolished?: ☐ **Date of Demo:**

Photographer:

Brad Wolf

Photo Date:

Sept 13, 2006



DESCRIPTION OF ENVIRONMENT AND OUTBUILDING**ADDITIONAL PHYSICAL DESCRIPTION:****HISTORY AND SIGNIFICANCE:****Architect/engineer/designer:****Contractor/builder/craftsman:** George Bliss**Developer:** Hollywood Hills Realty Company**Kansas City Register:****Date:****National Register:****Date:****Register Status or Eligibility:** Not eligible**Eligibility Comments:**

This vernacular bungalow is not architecturally significant and would not be individually eligible under Criterion C.

Legal Description: Lot 6 Block 1, Hollywood Hills**Sources of Information:** water permit, building permit**Building Permit #(s):** 90930**Survey Report(s):**

Vineyard NW 106 Survey

Water Permit #(s): 44106

PREPARED BY: Bradley Wolf

Date: 15-Sep-06

4312 ELMWOOD AVE

E-VNW-032

KANSAS CITY HISTORIC RESOURCES

Survey Form

Resource Number: E-VNW-033

Address/Location: 4314 ELMWOOD AVE

Kansas City MO 64130- **County:** Jackson

Property name, present: Plan Shape Rectangular

Property name, historic: Number of Stories: 1

Type of Construction:
frame

Use, present single family dwelling

Use, original: single family dwelling

Roof Type and Material(s):
end gable: composition shingle

Date Constructed: 1924

Cladding Material(s):
vinyl drop lap siding

Historic Integrity: Poor

Style/Type: Bungalow

Foundation Material(s):
concrete block

degree: Vernacular

Porches
front partial width

Demolished?: ☐ **Date of Demo:**

Photographer:

KCNA

Photo Date:

February 2006



DESCRIPTION OF ENVIRONMENT AND OUTBUILDING**ADDITIONAL PHYSICAL DESCRIPTION:****HISTORY AND SIGNIFICANCE:****Architect/engineer/designer:****Contractor/builder/craftsman:****Developer:**

BP#13650A: 1942, erect addition, Owner: Gene Trammell; Water permit owner: C.H. Hammer

Kansas City Register:**Date:****National Register:****Date:****Register Status or Eligibility:** Not eligible**Eligibility Comments:**

This vernacular bungalow is not architecturally significant and would not be individually eligible under Criterion C.

Legal Description: Lot 7 Block 1, Hollywood Hills**Sources of Information:** water permit, building permit**Building Permit #(s):** 13650A**Survey Report(s):**

Vineyard NW 106 Survey

Water Permit #(s): 77246

PREPARED BY: Bradley Wolf

Date: 15-Sep-06

4314 ELMWOOD AVE

E-VNW-033

KANSAS CITY HISTORIC RESOURCES

Survey Form

Resource Number: E-VNW-034

Address/Location: 4320 ELMWOOD AVE

Kansas City MO 64130- **County:** Jackson

Property name, present:

Plan Shape Rectangular

Property name, historic:

Number of Stories: 1

Type of Construction:
frame

Use, present single family dwelling

Use, original: single family dwelling

Roof Type and Material(s):
end gable: composition shingle

Date Constructed: 1926

Cladding Material(s):
asbestos shingle

Historic Integrity: Good

Style/Type: Bungalow

Foundation Material(s):
limestone

degree: Vernacular

Porches
front, end gable roof

Demolished?: ☐ **Date of Demo:**

Photographer:

KCNA

Photo Date:

February 2006



DESCRIPTION OF ENVIRONMENT AND OUTBUILDING

BP#26623A: 1949, Build two car garage

ADDITIONAL PHYSICAL DESCRIPTION:**HISTORY AND SIGNIFICANCE:**

Architect/engineer/designer:

Contractor/builder/craftsman: George Bliss

Developer:

Kansas City Register:

Date:

National Register:

Date:

Register Status or Eligibility: Not eligible

Eligibility Comments:

This vernacular bungalow is not architecturally significant and would not be individually eligible under Criterion C.

Legal Description: Lot 8 Block 1, Hollywood Hills

Sources of Information: water permit

Building Permit #(s):

Survey Report(s):

Vineyard NW 106 Survey

Water Permit #(s): 84196

PREPARED BY: Bradley Wolf

Date: 15-Sep-06

4320 ELMWOOD AVE

E-VNW-034

KANSAS CITY HISTORIC RESOURCES

Survey Form

Resource Number: E-VNW-035

Address/Location: 4324 ELMWOOD AVE

Kansas City MO 64130- **County:** Jackson

Property name, present: Plan Shape Rectangular

Property name, historic: Number of Stories: 1

Type of Construction:
frame

Use, present single family dwelling

Use, original: single family dwelling

Roof Type and Material(s):
end gable: composition shingle

Date Constructed: 1924

Cladding Material(s):
asbestos shingle

Historic Integrity: Good

Style/Type: Bungalow

Foundation Material(s):
limestone

degree: Vernacular

Porches
front, full width, gable roof

Demolished?: ☐ **Date of Demo:**

Photographer:

KCNA

Photo Date:

February 2006

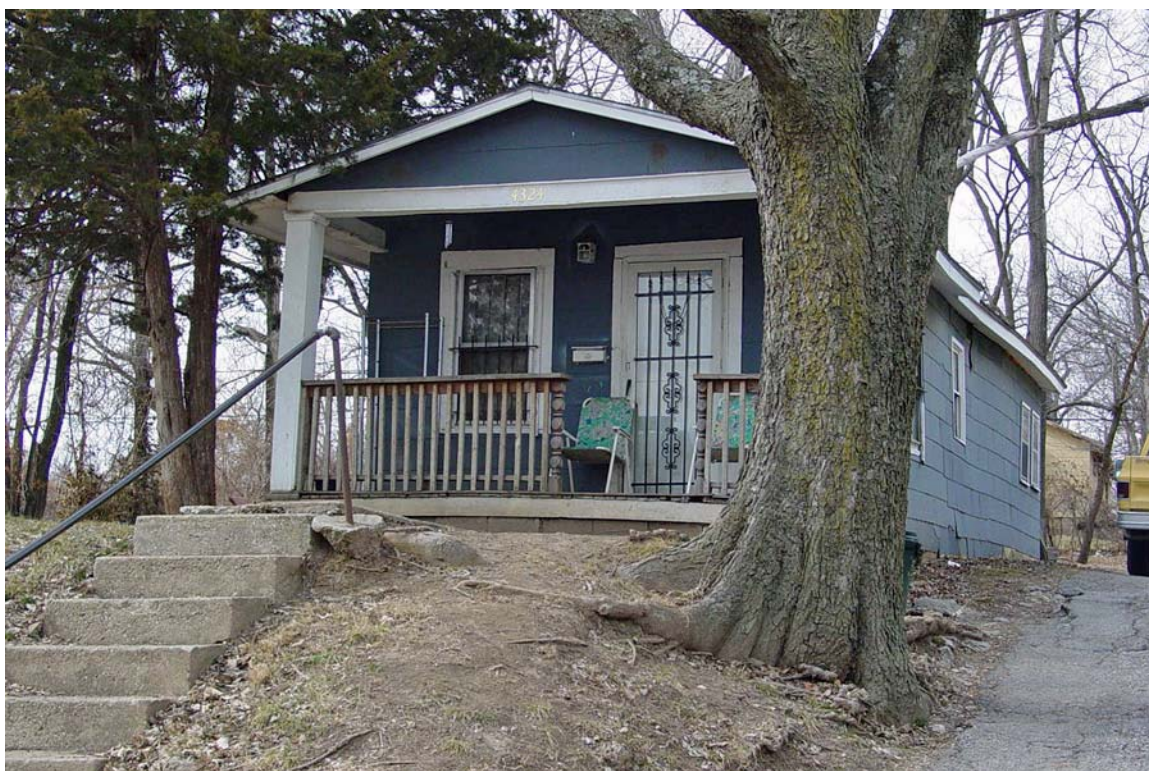

DESCRIPTION OF ENVIRONMENT AND OUTBUILDING**ADDITIONAL PHYSICAL DESCRIPTION:****HISTORY AND SIGNIFICANCE:****Architect/engineer/designer:****Contractor/builder/craftsman:****Developer:**

Water permit owner: J. Miner

Kansas City Register:**Date:****National Register:****Date:****Register Status or Eligibility:** Not eligible**Eligibility Comments:**

This vernacular bungalow is not architecturally significant and would not be individually eligible under Criterion C.

Legal Description: Lot 9 Block 1, Hollywood Hills**Sources of Information:** water permit**Building Permit #(s):****Survey Report(s):**

Vineyard NW 106 Survey

Water Permit #(s): 78596

PREPARED BY: Bradley Wolf

Date: 15-Sep-06

4324 ELMWOOD AVE

E-VNW-035

KANSAS CITY HISTORIC RESOURCES

Survey Form

Resource Number: E-VNW-116

Address/Location: 4327 ELMWOOD AVE

Kansas City

MO

64130-

County: Jackson

Property name, present:

Plan Shape Rectangular

Property name, historic:

Number of Stories: 1 1/2

Type of Construction:
frame

Use, present single family dwelling

Use, original: single family dwelling

Roof Type and Material(s):
side gable: composition shingle

Date Constructed: 1955

Cladding Material(s):
vinyl lap siding

Historic Integrity: Fair

Style/Type: Minimal Traditional

Foundation Material(s):
concrete block

degree: Vernacular

Porches
front, partial width, hipped roof

Demolished?: ☐ **Date of Demo:**

Photographer:

Brad Wolf

Photo Date:

Sept 13, 2006



DESCRIPTION OF ENVIRONMENT AND OUTBUILDING**ADDITIONAL PHYSICAL DESCRIPTION:****HISTORY AND SIGNIFICANCE:****Architect/engineer/designer:****Contractor/builder/craftsman:** Ebel Construction Company**Developer:****Kansas City Register:****Date:****National Register:****Date:****Register Status or Eligibility:** Not eligible**Eligibility Comments:**

This post war minimal traditional house is not architecturally significant and would not be eligible under Criterion C.

Legal Description: Lot 5, Block 2, Vineyard Valley Addition**Sources of Information:** water permit**Building Permit #(s):****Survey Report(s):**

Vineyard NW 106 Survey

Water Permit #(s): 12896

PREPARED BY: Bradley Wolf

Date: 15-Sep-06

4327 ELMWOOD AVE

E-VNW-116

KANSAS CITY HISTORIC RESOURCES

Survey Form

Resource Number: E-VNW-036

Address/Location: 4332 ELMWOOD AVE

Kansas City MO 64130- **County:** Jackson

Property name, present:

Plan Shape Rectangular

Property name, historic:

Number of Stories: 1 1/2

Type of Construction:
frame

Use, present single family dwelling

Use, original: single family dwelling

Roof Type and Material(s):
hipped: composition shingle

Date Constructed: 1990

Cladding Material(s):
scored plyboard, brick

Historic Integrity: Excellent

Style/Type: Ranch

Foundation Material(s):
poured concrete

degree: Vernacular

Porches

Demolished?: ☐ **Date of Demo:**

Photographer:

Brad Wolf

Photo Date:

Sept 13, 2006



DESCRIPTION OF ENVIRONMENT AND OUTBUILDING**ADDITIONAL PHYSICAL DESCRIPTION:****HISTORY AND SIGNIFICANCE:****Architect/engineer/designer:****Contractor/builder/craftsman:****Developer:**

Water Permit Owner: Clayton

Kansas City Register:**Date:****National Register:****Date:****Register Status or Eligibility:** Not Eligible: Less than 50 years of age**Eligibility Comments:****Legal Description:** Lots 10 & 11 Block 1, Hollywood Hills**Sources of Information:** water permit**Building Permit #(s):****Survey Report(s):**

Vineyard NW 106 Survey

Water Permit #(s): 31738

PREPARED BY: Bradley Wolf

Date: 15-Sep-06

4332 ELMWOOD AVE

E-VNW-036

KANSAS CITY HISTORIC RESOURCES

Survey Form

Resource Number: E-VNW-117

Address/Location: 4333 ELMWOOD AVE

Kansas City MO 64130- **County:** Jackson

Property name, present:

Plan Shape Rectangular

Property name, historic:

Number of Stories: 1

Type of Construction:
frame

Use, present single family dwelling

Use, original: single family dwelling

Roof Type and Material(s):
side gable: composition shingle

Date Constructed: 1951

Cladding Material(s):
scored plyboard

Historic Integrity: Good

Style/Type: Ranch

Foundation Material(s):
concrete block

degree: Vernacular

Porches
stoop

Demolished?: ☐ **Date of Demo:**

Photographer:

Brad Wolf

Photo Date:

Sept 13, 2006



DESCRIPTION OF ENVIRONMENT AND OUTBUILDING**ADDITIONAL PHYSICAL DESCRIPTION:****HISTORY AND SIGNIFICANCE:**

Architect/engineer/designer: Wollander

Contractor/builder/craftsman: Ebel Construction Company

Developer:

1 of 5 Houses

Kansas City Register:

Date:

National Register:

Date:

Register Status or Eligibility: Not eligible

Eligibility Comments:

This post war tract home is not architecturally significant and would not be eligible under Criterion C.

Legal Description: Lot 4, Block 2, Vineyard Valley Addition

Sources of Information: water permit, building permit

Building Permit #(s): 64436

Survey Report(s):

Vineyard NW 106 Survey

Water Permit #(s): 82793

PREPARED BY: Bradley Wolf

Date: 15-Sep-06

4333 ELMWOOD AVE

E-VNW-117

KANSAS CITY HISTORIC RESOURCES

Survey Form

Resource Number: E-VNW-118

Address/Location: 4339 ELMWOOD AVE

Kansas City MO 64130- **County:** Jackson

Property name, present: Plan Shape Rectangular

Property name, historic: Number of Stories: 1

Type of Construction:
frame

Use, present single family dwelling

Use, original: single family dwelling

Roof Type and Material(s):
side gable: composition shingle

Date Constructed: 1951

Cladding Material(s):
vinyl lap siding

Historic Integrity: Fair

Style/Type: Ranch

Foundation Material(s):
concrete block

degree: Vernacular

Porches
front, partial width, metal

Demolished?: ☐ **Date of Demo:**

Photographer:

Brad Wolf

Photo Date:

Sept 13, 2006



DESCRIPTION OF ENVIRONMENT AND OUTBUILDING**ADDITIONAL PHYSICAL DESCRIPTION:****HISTORY AND SIGNIFICANCE:**

Architect/engineer/designer: Wollander

Contractor/builder/craftsman: Ebel Construction Company

Developer:

1 of 5 Houses

Kansas City Register:

Date:

National Register:

Date:

Register Status or Eligibility: Not eligible

Eligibility Comments:

This post war tract home is not architecturally significant and would not be eligible under Criterion C.

Legal Description: Lot 3, Block 2, Vineyard Valley Addition

Sources of Information: water permit, building permit

Building Permit #(s): 64436

Survey Report(s):

Vineyard NW 106 Survey

Water Permit #(s): 3745

PREPARED BY: Bradley Wolf

Date: 15-Sep-06

4339 ELMWOOD AVE

E-VNW-118

KANSAS CITY HISTORIC RESOURCES

Survey Form

Resource Number: E-VNW-037

Address/Location: 4340 ELMWOOD AVE

Kansas City MO 64130- **County:** Jackson

Property name, present: Plan Shape Rectangular

Property name, historic: Number of Stories: 1

Type of Construction:
frame

Use, present single family dwelling

Use, original: single family dwelling

Roof Type and Material(s):
side gable: composition shingle

Date Constructed: 1927

Cladding Material(s):
asbestos shingle

Historic Integrity: Good

Style/Type: Bungalow

Foundation Material(s):
limestone

degree: Vernacular

Porches
front partial width

Demolished?: ☐ **Date of Demo:**

Photographer:

KCNA

Photo Date:

February 2006



DESCRIPTION OF ENVIRONMENT AND OUTBUILDING**ADDITIONAL PHYSICAL DESCRIPTION:****HISTORY AND SIGNIFICANCE:****Architect/engineer/designer:****Contractor/builder/craftsman:****Developer:**

BP#77677: Build temp House, William Waydlow

Kansas City Register:**Date:****National Register:****Date:****Register Status or Eligibility:** Not eligible**Eligibility Comments:**

This vernacular bungalow is not architecturally significant and would not be individually eligible under Criterion C.

Legal Description: Lot 13 Block 1, Hollywood Hills**Sources of Information:** water permit, building permit**Building Permit #(s):** 77677**Survey Report(s):**

Vineyard NW 106 Survey

Water Permit #(s): 76476

PREPARED BY: Bradley Wolf

Date: 15-Sep-06

4340 ELMWOOD AVE

E-VNW-037

KANSAS CITY HISTORIC RESOURCES

Survey Form

Resource Number: E-VNW-119

Address/Location: 4343 ELMWOOD AVE

Kansas City

MO

64130-

County: Jackson

Property name, present:

Plan Shape Rectangular

Property name, historic:

Number of Stories: 1

Type of Construction:
frame

Use, present single family dwelling

Use, original: single family dwelling

Roof Type and Material(s):
side gable: composition shingle

Date Constructed: 1951

Cladding Material(s):
shingle

Historic Integrity: Good

Style/Type: Ranch

Foundation Material(s):
concrete block

degree: Vernacular

Porches

Demolished?: ☐ **Date of Demo:**

Photographer:

Brad Wolf

Photo Date:

Sept 13, 2006



DESCRIPTION OF ENVIRONMENT AND OUTBUILDING**ADDITIONAL PHYSICAL DESCRIPTION:****HISTORY AND SIGNIFICANCE:**

Architect/engineer/designer: Wollander

Contractor/builder/craftsman: Ebel Construction Company

Developer:

1 of 5 Houses

Kansas City Register:

Date:

National Register:

Date:

Register Status or Eligibility: Not eligible

Eligibility Comments:

This post war tract home is not architecturally significant and would not be eligible under Criterion C.

Legal Description: Lot 2, Block 2, Vineyard Valley Addition

Sources of Information: water permit, building permit

Building Permit #(s): 64436

Survey Report(s):

Vineyard NW 106 Survey

Water Permit #(s): 36770

PREPARED BY: Bradley Wolf

Date: 15-Sep-06

4343 ELMWOOD AVE

E-VNW-119

KANSAS CITY HISTORIC RESOURCES

Survey Form

Resource Number: E-VNW-038

Address/Location: 4344 ELMWOOD AVE

Kansas City MO 64130- **County:** Jackson

Property name, present: Plan Shape Rectangular

Property name, historic: Number of Stories: 1

Type of Construction:
frame

Use, present single family dwelling

Use, original: single family dwelling

Roof Type and Material(s):
end gable: composition shingle

Date Constructed: 1927

Cladding Material(s):
vinyl lap siding

Historic Integrity: Fair

Style/Type: Bungalow

Foundation Material(s):
limestone

degree: Vernacular

Porches
front, end gable roof, enclosed

Demolished?: ☐ **Date of Demo:**

Photographer:

Brad Wolf

Photo Date:

Sept 13, 2006



DESCRIPTION OF ENVIRONMENT AND OUTBUILDING**ADDITIONAL PHYSICAL DESCRIPTION:****HISTORY AND SIGNIFICANCE:****Architect/engineer/designer:****Contractor/builder/craftsman:****Developer:**

BP#82685: remodel roof and repair house: Owner: W.J. Dolton; Water Permit Owner: A.J. Dalton

Kansas City Register:**Date:****National Register:****Date:****Register Status or Eligibility:** Not eligible**Eligibility Comments:**

This vernacular bungalow is not architecturally significant and would not be individually eligible under Criterion C.

Legal Description: Lot 14 Block 1, Hollywood Hills**Sources of Information:** water permit**Building Permit #(s):****Survey Report(s):**

Vineyard NW 106 Survey

Water Permit #(s): 76263

PREPARED BY: Bradley Wolf

Date: 15-Sep-06

4344 ELMWOOD AVE

E-VNW-038

KANSAS CITY HISTORIC RESOURCES

Survey Form

Resource Number: E-VNW-120

Address/Location: 4347 ELMWOOD AVE

Kansas City MO 64130- **County:** Jackson

Property name, present: Plan Shape Rectangular

Property name, historic: Number of Stories: 1

Type of Construction:
frame

Use, present single family dwelling

Use, original: single family dwelling

Roof Type and Material(s):
side gable: composition shingle

Date Constructed: 1951

Cladding Material(s):
vinyl lap siding

Historic Integrity: Fair

Style/Type: Ranch

Foundation Material(s):
concrete block

degree: Vernacular

Porches
front parial width, metal

Demolished?: ☐ **Date of Demo:**

Photographer:

Brad Wolf

Photo Date:

Sept 13, 2006



DESCRIPTION OF ENVIRONMENT AND OUTBUILDING**ADDITIONAL PHYSICAL DESCRIPTION:****HISTORY AND SIGNIFICANCE:**

Architect/engineer/designer: Wollander

Contractor/builder/craftsman: Ebel Construction Company

Developer:

1 of 5 Houses

Kansas City Register:

Date:

National Register:

Date:

Register Status or Eligibility: Not eligible

Eligibility Comments:

This post war tract home is not architecturally significant and would not be eligible under Criterion C.

Legal Description: Lot 1, Block 2, Vineyard Valley Addition

Sources of Information: water permit, building permit

Building Permit #(s): 64436

Survey Report(s):

Vineyard NW 106 Survey

Water Permit #(s): 46400

PREPARED BY: Bradley Wolf

Date: 15-Sep-06

4347 ELMWOOD AVE

E-VNW-120

KANSAS CITY HISTORIC RESOURCES

Survey Form

Resource Number: E-VNW-121

Address/Location: 4401 ELMWOOD AVE

Kansas City MO 64130- **County:** Jackson

Property name, present: Plan Shape Rectangular

Property name, historic: Number of Stories: 1

Type of Construction:
frame

Use, present single family dwelling

Use, original: single family dwelling

Roof Type and Material(s):
side gable: composition shingle

Date Constructed: 1951

Cladding Material(s):
asbestos shingle

Historic Integrity: Good

Style/Type: Ranch

Foundation Material(s):
concrete block

degree: Vernacular

Porches

Demolished?: ☐ **Date of Demo:**

Photographer:

Brad Wolf

Photo Date:

Sept 13, 2006

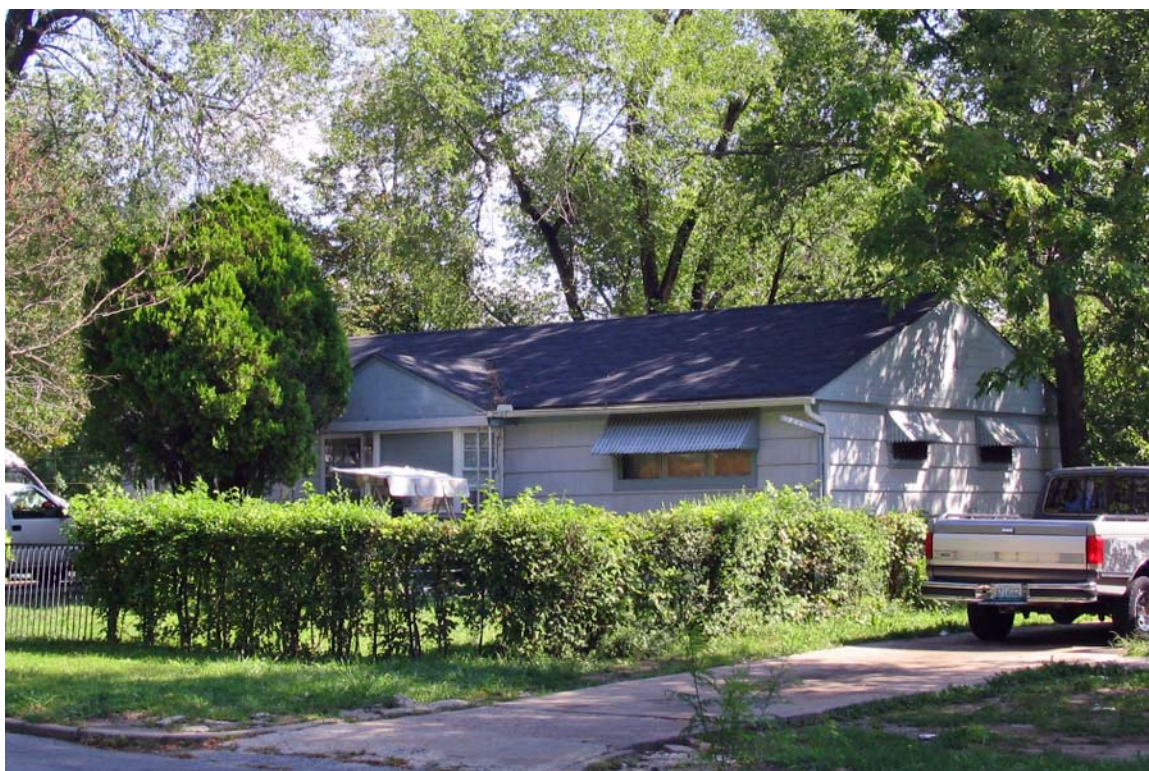

DESCRIPTION OF ENVIRONMENT AND OUTBUILDING**ADDITIONAL PHYSICAL DESCRIPTION:****HISTORY AND SIGNIFICANCE:**

Architect/engineer/designer: Wollander

Contractor/builder/craftsman: Ebel Construction Company

Developer:

Kansas City Register:

Date:

National Register:

Date:

Register Status or Eligibility: Not eligible

Eligibility Comments:

This post war tract home is not architecturally significant and would not be eligible under Criterion C.

Legal Description: Lot 10, Block 1, Vineyard Valley Addition

Sources of Information: water permit, building permit

Building Permit #(s): 63913

Survey Report(s):

Vineyard NW 106 Survey

Water Permit #(s): 96050

PREPARED BY: Bradley Wolf

Date: 15-Sep-06

4401 ELMWOOD AVE

E-VNW-121

KANSAS CITY HISTORIC RESOURCES

Survey Form

Resource Number: E-VNW-122

Address/Location: 4405 ELMWOOD AVE

Kansas City MO 64130- **County:** Jackson

Property name, present: Plan Shape Rectangular

Property name, historic: Number of Stories: 1

Type of Construction:
frame

Use, present single family dwelling

Use, original: single family dwelling

Roof Type and Material(s):
hipped: composition shingle

Date Constructed: 1951

Cladding Material(s):
shingle

Historic Integrity: Good

Style/Type: Ranch

Foundation Material(s):
concrete block

degree: Vernacular

Porches
front deck

Demolished?: ☐ **Date of Demo:**

Photographer:

Brad Wolf

Photo Date:

Sept 13, 2006



DESCRIPTION OF ENVIRONMENT AND OUTBUILDING**ADDITIONAL PHYSICAL DESCRIPTION:****HISTORY AND SIGNIFICANCE:**

Architect/engineer/designer: Wollander

Contractor/builder/craftsman: Ebel Construction Company

Developer:

Kansas City Register:

Date:

National Register:

Date:

Register Status or Eligibility: Not eligible

Eligibility Comments:

This post war tract home is not architecturally significant and would not be eligible under Criterion C.

Legal Description: Lot 9, Block 1, Vineyard Valley Addition

Sources of Information: water permit, building permit

Building Permit #(s): 63914

Survey Report(s):

Vineyard NW 106 Survey

Water Permit #(s): 96051

PREPARED BY: Bradley Wolf

Date: 15-Sep-06

4405 ELMWOOD AVE

E-VNW-122

KANSAS CITY HISTORIC RESOURCES

Survey Form

Resource Number: E-VNW-123

Address/Location: 4411 ELMWOOD AVE

Kansas City MO 64130- **County:** Jackson

Property name, present: Plan Shape Rectangular

Property name, historic: Number of Stories: 1

Type of Construction:
frame

Use, present single family dwelling

Use, original: single family dwelling

Roof Type and Material(s):
side gable: composition shingle

Date Constructed: 1951

Cladding Material(s):
scored plyboard

Historic Integrity: Good

Style/Type: Ranch

Foundation Material(s):
concrete block

degree: Vernacular

Porches

Demolished?: ☐ **Date of Demo:**

Photographer:

Brad Wolf

Photo Date:

Sept 13, 2006



DESCRIPTION OF ENVIRONMENT AND OUTBUILDING**ADDITIONAL PHYSICAL DESCRIPTION:****HISTORY AND SIGNIFICANCE:**

Architect/engineer/designer: Wollander

Contractor/builder/craftsman: Ebel Construction Company

Developer:

Kansas City Register:

Date:

National Register:

Date:

Register Status or Eligibility: Not eligible

Eligibility Comments:

This post war tract home is not architecturally significant and would not be eligible under Criterion C.

Legal Description: Lot 8, Block 1, Vineyard Valley Addition

Sources of Information: water permit, building permit

Building Permit #(s): 63915

Survey Report(s):

Vineyard NW 106 Survey

Water Permit #(s): 35340

PREPARED BY: Bradley Wolf

Date: 15-Sep-06

4411 ELMWOOD AVE

E-VNW-123

KANSAS CITY HISTORIC RESOURCES

Survey Form

Resource Number: E-VNW-039

Address/Location: 4414 ELMWOOD AVE

Kansas City MO 64130- **County:** Jackson

Property name, present: Plan Shape Irregular

Property name, historic: Number of Stories: 1

Type of Construction:
frame

Use, present single family dwelling

Use, original: single family dwelling

Roof Type and Material(s):
side gable: composition shingle

Date Constructed: 1925

Cladding Material(s):
stucco

Historic Integrity: Good

Style/Type: Bungalow

Foundation Material(s):
limestone

degree: Vernacular

Porches
front, partial width, end gable roof

Demolished?: ☐ **Date of Demo:**

Photographer:

Brad Wolf

Photo Date:

Sept 13, 2006



DESCRIPTION OF ENVIRONMENT AND OUTBUILDING**ADDITIONAL PHYSICAL DESCRIPTION:****HISTORY AND SIGNIFICANCE:****Architect/engineer/designer:****Contractor/builder/craftsman:****Developer:** Bert Steeper

BP#81644: 1925, Temporary House, Owner: Jas. Bleything; 1920 Census: Bert Steeper was an attorney for a real estate company

Kansas City Register:**Date:****National Register:****Date:****Register Status or Eligibility:** Not eligible**Eligibility Comments:**

This vernacular bungalow is not architecturally significant and would not be individually eligible under Criterion C.

Legal Description: Lot 4 Block 8, Hollywood Hills**Sources of Information:** water permit, building permit, 1920 federal census**Building Permit #(s):** 81644**Survey Report(s):**

Vineyard NW 106 Survey

Water Permit #(s): 85895

PREPARED BY: Bradley Wolf

Date: 15-Sep-06

4414

ELMWOOD

AVE

E-VNW-039

KANSAS CITY HISTORIC RESOURCES

Survey Form

Resource Number: E-VNW-124

Address/Location: 4417 ELMWOOD AVE

Kansas City MO 64130- **County:** Jackson

Property name, present:

Plan Shape Rectangular

Property name, historic:

Number of Stories: 1

Type of Construction:
frame

Use, present single family dwelling

Use, original: single family dwelling

Roof Type and Material(s):
side gable: composition shingle

Date Constructed: 1952

Cladding Material(s):
shingle

Historic Integrity: Excellent

Style/Type: Ranch

Foundation Material(s):
concrete block

degree: Vernacular

Porches

Demolished?: ☐ **Date of Demo:**

Photographer:

Brad Wolf

Photo Date:

Sept 13, 2006



DESCRIPTION OF ENVIRONMENT AND OUTBUILDING**ADDITIONAL PHYSICAL DESCRIPTION:****HISTORY AND SIGNIFICANCE:**

Architect/engineer/designer: Wollander

Contractor/builder/craftsman: Ebel Construction Company

Developer:

Kansas City Register:

Date:

National Register:

Date:

Register Status or Eligibility: Not eligible

Eligibility Comments:

This post war tract home is not architecturally significant and would not be eligible under Criterion C.

Legal Description: North 2 Feet, Lot 6 and All Lot 7, Block 1, Vineyard Valley Addition

Sources of Information: water permit, building permit

Building Permit #(s): 64437

Survey Report(s):

Vineyard NW 106 Survey

Water Permit #(s): 8561

PREPARED BY: Bradley Wolf

Date: 15-Sep-06

4417

ELMWOOD

AVE

E-VNW-124

KANSAS CITY HISTORIC RESOURCES

Survey Form

Resource Number: E-VNW-125

Address/Location: 4427 ELMWOOD AVE

Kansas City MO 64130- County: Jackson

Property name, present: Plan Shape Rectangular

Property name, historic: Number of Stories: 1

Type of Construction:
frame

Use, present single family dwelling

Use, original: single family dwelling

Roof Type and Material(s):
gable on hip: composition shingle

Date Constructed: 1952

Cladding Material(s):
vinyl lap siding, brick

Historic Integrity: Good

Style/Type: Ranch

Foundation Material(s):
concrete block

degree: Vernacular

Porches

Demolished?: ☐ **Date of Demo:**

Photographer:

Brad Wolf

Photo Date:

Sept 13, 2006



DESCRIPTION OF ENVIRONMENT AND OUTBUILDING**ADDITIONAL PHYSICAL DESCRIPTION:****HISTORY AND SIGNIFICANCE:**

Architect/engineer/designer: Wollander

Contractor/builder/craftsman: Ebel Construction Company

Developer:

Kansas City Register:

Date:

National Register:

Date:

Register Status or Eligibility: Not eligible

Eligibility Comments:

This post war tract home is not architecturally significant and would not be eligible under Criterion C.

Legal Description: North 6 Feet, Lot 4, South 56 Feet, Lot 5, Block 1, Vineyard Valley Addition

Sources of Information: water permit, building permit

Building Permit #(s): 64437

Survey Report(s):

Vineyard NW 106 Survey

Water Permit #(s): 25410

PREPARED BY: Bradley Wolf

Date: 15-Sep-06

4427 ELMWOOD AVE

E-VNW-125

KANSAS CITY HISTORIC RESOURCES

Survey Form

Resource Number: E-VNW-126

Address/Location: 4433 ELMWOOD AVE

Kansas City

MO

64130-

County: Jackson

Property name, present:

Plan Shape Rectangular

Property name, historic:

Number of Stories: 1

Type of Construction:
frame

Use, present single family dwelling

Use, original: single family dwelling

Roof Type and Material(s):
side gable: composition shingle

Date Constructed: 1952

Cladding Material(s):
brick, lap siding

Historic Integrity: Good

Style/Type: Ranch

Foundation Material(s):
concrete block

degree: Vernacular

Porches

Demolished?: ☐ **Date of Demo:**

Photographer:

Brad Wolf

Photo Date:

Sept 13, 2006



DESCRIPTION OF ENVIRONMENT AND OUTBUILDING**ADDITIONAL PHYSICAL DESCRIPTION:****HISTORY AND SIGNIFICANCE:**

Architect/engineer/designer: Wollander

Contractor/builder/craftsman: Ebel Construction Company

Developer:

Kansas City Register:

Date:

National Register:

Date:

Register Status or Eligibility: Not eligible

Eligibility Comments:

This post war tract home is not architecturally significant and would not be eligible under Criterion C.

**Legal
Description:**

North 8 Feet Lot 3, South 54 Feet Lot 4, Block 1, Vineyard Valley Addition

**Sources of
Information:**

water permit, building permit

Building Permit #(s): 64437

Survey Report(s):

Vineyard NW 106 Survey

Water Permit #(s): 14475

PREPARED BY: Bradley Wolf

Date: 15-Sep-06

4433

ELMWOOD

AVE

E-VNW-126

KANSAS CITY HISTORIC RESOURCES

Survey Form

Resource Number: E-VNW-040

Address/Location: 4434 ELMWOOD AVE

Kansas City

MO

64130-

County: Jackson

Property name, present:

Plan Shape Rectangular

Property name, historic:

Number of Stories: 1

Type of Construction:
frame

Use, present single family dwelling

Use, original: single family dwelling

Roof Type and Material(s):
side gable: composition shingle

Date Constructed: 1953

Cladding Material(s):
vinyl lap siding

Historic Integrity: Fair

Style/Type: Ranch

Foundation Material(s):
concrete block

degree: Vernacular

Porches

Demolished?: ☐ **Date of Demo:**

Photographer:

Brad Wolf

Photo Date:

Sept 13, 2006



DESCRIPTION OF ENVIRONMENT AND OUTBUILDING**ADDITIONAL PHYSICAL DESCRIPTION:****HISTORY AND SIGNIFICANCE:**

Architect/engineer/designer: Wollander

Contractor/builder/craftsman: Ebel Construction Company

Developer:

1 of 2 houses

Kansas City Register:

Date:

National Register:

Date:

Register Status or Eligibility: Not eligible

Eligibility Comments:

This post war tract home is not architecturally significant and would not be eligible under Criterion C.

Legal Description: All of Lot 4 & North 2.5 Feet of Lot 5, Clarington Fugitt Addition

Sources of Information: water permit, building permit

Building Permit #(s): 65343

Survey Report(s):

Vineyard NW 106 Survey

Water Permit #(s): 102536

PREPARED BY: Bradley Wolf

Date: 15-Sep-06

4434 ELMWOOD AVE

E-VNW-040

KANSAS CITY HISTORIC RESOURCES

Survey Form

Resource Number: E-VNW-041

Address/Location: 4438 ELMWOOD AVE

Kansas City MO 64130- County: Jackson

Property name, present: Plan Shape Rectangular

Property name, historic: Number of Stories: 1

Type of Construction:
frame

Use, present single family dwelling

Use, original: single family dwelling

Roof Type and Material(s):
side gable: composition shingle

Date Constructed: 1953

Cladding Material(s):
brick

Historic Integrity: Good

Style/Type: Ranch

Foundation Material(s):
concrete block

degree: Vernacular

Porches

Demolished?: ☐ **Date of Demo:**

Photographer:

Brad Wolf

Photo Date:

Sept 13, 2006

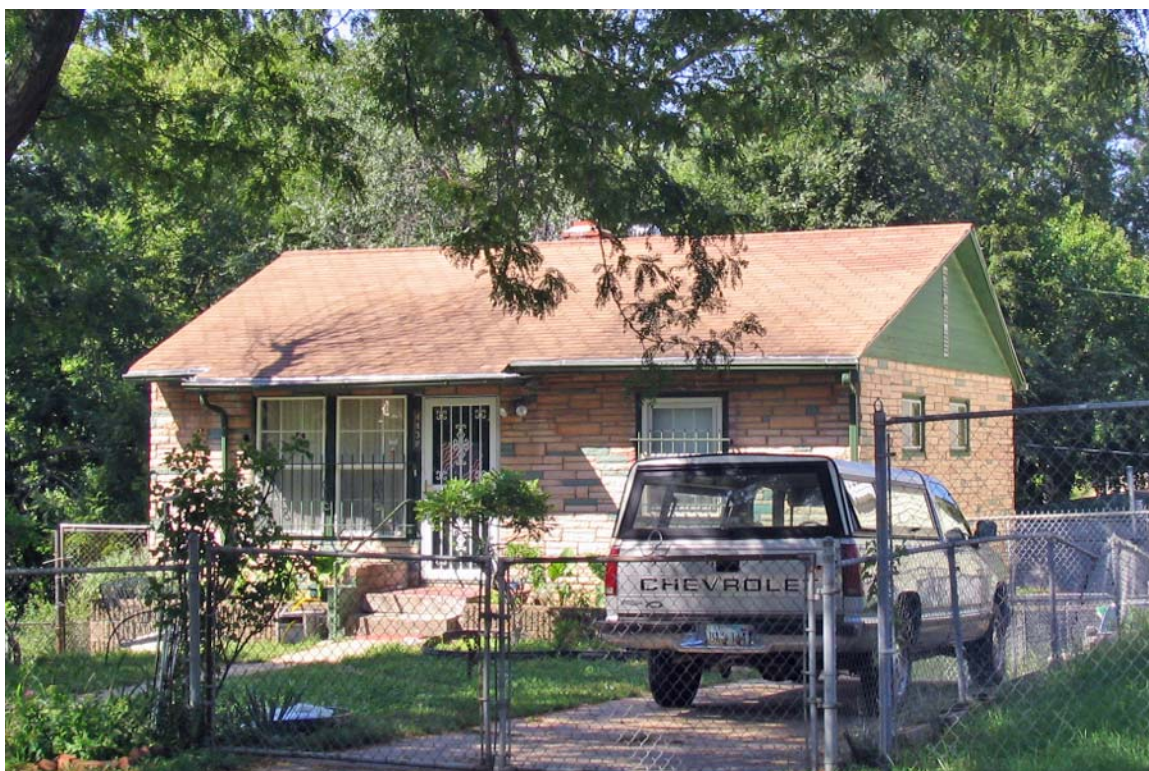

DESCRIPTION OF ENVIRONMENT AND OUTBUILDING**ADDITIONAL PHYSICAL DESCRIPTION:****HISTORY AND SIGNIFICANCE:**

Architect/engineer/designer: Wollander

Contractor/builder/craftsman: Ebel Construction Company

Developer:

1 of 2 houses

Kansas City Register:

Date:

National Register:

Date:

Register Status or Eligibility: Not eligible

Eligibility Comments:

This post war tract home is not architecturally significant and would not be eligible under Criterion C.

Legal Description: South 42.5 Feet of Lot 5, Clarington Fugitt Addition

Sources of Information: water permit, building permit

Building Permit #(s): 65343

Survey Report(s):

Vineyard NW 106 Survey

Water Permit #(s): 102537

PREPARED BY: Bradley Wolf

Date: 15-Sep-06

4438

ELMWOOD

AVE

E-VNW-041

KANSAS CITY HISTORIC RESOURCES

Survey Form

Resource Number: E-VNW-042

Address/Location: 4443 ELMWOOD AVE

Kansas City MO 64130- **County:** Jackson

Property name, present: Plan Shape Irregular

Property name, historic: Number of Stories: 1

Type of Construction:
frame

Use, present single family dwelling

Use, original: single family dwelling

Roof Type and Material(s):
side gable: composition shingle

Date Constructed: 1952

Cladding Material(s):
board and batten

Historic Integrity: Poor

Style/Type: Ranch

Foundation Material(s):
concrete block

degree: Vernacular

Porches

Demolished?: ☐ **Date of Demo:**

Photographer:

Brad Wolf

Photo Date:

Sept 13, 2006



DESCRIPTION OF ENVIRONMENT AND OUTBUILDING**ADDITIONAL PHYSICAL DESCRIPTION:****HISTORY AND SIGNIFICANCE:**

Architect/engineer/designer: Wollander

Contractor/builder/craftsman: Ebel Construction Company

Developer:

Kansas City Register:

Date:

National Register:

Date:

Register Status or Eligibility: Not eligible

Eligibility Comments:

This ranch house has had numerous alterations and would not be individually eligible under Criterion C.

**Legal
Description:**

North 6 Feet, Lot 1, South 53 Feet Lot 2, Block 1, Vineyard Valley Addition

**Sources of
Information:**

water permit, building permit

Building Permit #(s): 64435

Survey Report(s):

Vineyard NW 106 Survey

Water Permit #(s): 11588

PREPARED BY: Bradley Wolf

Date: 15-Sep-06

4443

ELMWOOD

AVE

E-VNW-042

KANSAS CITY HISTORIC RESOURCES

Survey Form

Resource Number: E-VNW-043

Address/Location: 4446 ELMWOOD AVE

Kansas City MO 64130- **County:** Jackson

Property name, present: Plan Shape Square

Property name, historic: Number of Stories: 1

Type of Construction:
frame

Use, present single family dwelling

Use, original: single family dwelling

Roof Type and Material(s):
gable on hip: composition shingle

Date Constructed: 1929, remodeled 1952

Cladding Material(s):
lap siding

Historic Integrity: Poor

Style/Type:

Foundation Material(s):
concrete block

degree: Vernacular

Porches

Demolished?: ☐ **Date of Demo:**

Photographer:

Brad Wolf

Photo Date:

Sept 13, 2006



DESCRIPTION OF ENVIRONMENT AND OUTBUILDING**ADDITIONAL PHYSICAL DESCRIPTION:****HISTORY AND SIGNIFICANCE:****Architect/engineer/designer:****Contractor/builder/craftsman:** Elbel Construction Company (1952)**Developer:**

1929: Owner: J.C. Collins, remodeled in 1952 from a business to a residence.

Kansas City Register:**Date:****National Register:****Date:****Register Status or Eligibility:** Not eligible**Eligibility Comments:**

This vernacular house has had numerous alterations and would not be individually eligible under Criterion C.

Legal Description: South 31.14 Feet Lot 2, Collinhurst**Sources of Information:** water permit, building permit**Building Permit #(s):** 55717, 99866A**Survey Report(s):**

Vineyard NW 106 Survey

Water Permit #(s): 87987

PREPARED BY: Bradley Wolf

Date: 15-Sep-06

4446 ELMWOOD AVE

E-VNW-043

KANSAS CITY HISTORIC RESOURCES

Survey Form

Resource Number: E-VNW-127

Address/Location: 4447 ELMWOOD AVE

Kansas City MO 64130- **County:** Jackson

Property name, present: Plan Shape Rectangular

Property name, historic: Number of Stories: 1

Type of Construction:
frame

Use, present single family dwelling

Use, original: single family dwelling

Roof Type and Material(s):
side gable: composition shingle

Date Constructed: 1951

Cladding Material(s):
vinyl lap siding

Historic Integrity: Fair

Style/Type: Ranch

Foundation Material(s):
concrete block

degree: Vernacular

Porches
front deck

Demolished?: ☐ **Date of Demo:**

Photographer:

Brad Wolf

Photo Date:

Sept 13, 2006



DESCRIPTION OF ENVIRONMENT AND OUTBUILDING**ADDITIONAL PHYSICAL DESCRIPTION:****HISTORY AND SIGNIFICANCE:**

Architect/engineer/designer: Wollander

Contractor/builder/craftsman: Ebel Construction Company

Developer:

1 of 5 Houses

Kansas City Register:

Date:

National Register:

Date:

Register Status or Eligibility: Not eligible

Eligibility Comments:

This post war tract home is not architecturally significant and would not be eligible under Criterion C.

Legal Description: Lot 1 Exept North 6 Feet, Block 1, Vineyard Valley Addition

Sources of Information: water permit, building permit

Building Permit #(s): 64436

Survey Report(s):

Vineyard NW 106 Survey

Water Permit #(s): 1288

PREPARED BY: Bradley Wolf

Date: 15-Sep-06

4447 ELMWOOD AVE

E-VNW-127

KANSAS CITY HISTORIC RESOURCES

Survey Form

Resource Number: E-VNW-129

Address/Location: 4502 ELMWOOD AVE

Kansas City MO 64130- **County:** Jackson

Property name, present: Plan Shape Rectangular

Property name, historic: Number of Stories: 1

Type of Construction:
frame

Use, present single family dwelling

Use, original: single family dwelling

Roof Type and Material(s):
side gable: composition shingle

Date Constructed: 1955

Cladding Material(s):
asbestos shingle

Historic Integrity: Good

Style/Type: Ranch

Foundation Material(s):
concrete

degree: Vernacular

Porches
stoop

Demolished?: ☐ **Date of Demo:**

Photographer:

Brad Wolf

Photo Date:

Sept 13, 2006



DESCRIPTION OF ENVIRONMENT AND OUTBUILDING**ADDITIONAL PHYSICAL DESCRIPTION:****HISTORY AND SIGNIFICANCE:****Architect/engineer/designer:****Contractor/builder/craftsman:** Ebel Construction Company**Developer:****Kansas City Register:****Date:****National Register:****Date:****Register Status or Eligibility:** Not eligible**Eligibility Comments:**

This is a simple tract home that would not be eligible under Criterion C.

Legal Description: North 62 Feet of East 1/2 of Block 9, Hollywood Hills**Sources of Information:** water permit, building permit**Building Permit #(s):** 67459**Survey Report(s):**

Vineyard NW 106 Survey

Water Permit #(s): 1827

PREPARED BY: Bradley Wolf

Date: 15-Sep-06

4502 ELMWOOD AVE

E-VNW-129

KANSAS CITY HISTORIC RESOURCES

Survey Form

Resource Number: E-VNW-130

Address/Location: 4506 ELMWOOD AVE

Kansas City

MO

64130-

County: Jackson

Property name, present:

Plan Shape Rectangular

Property name, historic:

Number of Stories: 1

Type of Construction:
frame

Use, present single family dwelling

Use, original: single family dwelling

Roof Type and Material(s):
side gable: composition shingle

Date Constructed: 1955

Cladding Material(s):
shingle and brick

Historic Integrity: Good

Style/Type: Ranch

Foundation Material(s):
concrete

degree: Vernacular

Porches
stoop

Demolished?: ☐ **Date of Demo:**

Photographer:

Brad Wolf

Photo Date:

Sept 13, 2006



DESCRIPTION OF ENVIRONMENT AND OUTBUILDING**ADDITIONAL PHYSICAL DESCRIPTION:****HISTORY AND SIGNIFICANCE:****Architect/engineer/designer:****Contractor/builder/craftsman:** Ebel Construction Company**Developer:****Kansas City Register:****Date:****National Register:****Date:****Register Status or Eligibility:** Not eligible**Eligibility Comments:**

This post war tract home is not architecturally significant and would not be eligible under Criterion C.

**Legal
Description:**

South 62 Feet of North 124 Feet of East 1/2 of Block 9, Hollywood Hills

**Sources of
Information:**

water permit, building permit

Building Permit #(s): 67459**Survey Report(s):**

Vineyard NW 106 Survey

Water Permit #(s): 106081

PREPARED BY: Bradley Wolf

Date: 15-Sep-06

4506

ELMWOOD

AVE

E-VNW-130

KANSAS CITY HISTORIC RESOURCES

Survey Form

Resource Number: E-VNW-131

Address/Location: 4512 ELMWOOD AVE

Kansas City MO 64130- **County:** Jackson

Property name, present: Plan Shape Rectangular

Property name, historic: Number of Stories: 1

Type of Construction:
frame

Use, present single family dwelling

Use, original: single family dwelling

Roof Type and Material(s):
side gable: composition shingle

Date Constructed: 1955

Cladding Material(s):
asbestos shingle

Historic Integrity: Good

Style/Type: Ranch

Foundation Material(s):
concrete

degree: Vernacular

Porches
stoop

Demolished?: ☐ **Date of Demo:**

Photographer:

Brad Wolf

Photo Date:

Sept 13, 2006



DESCRIPTION OF ENVIRONMENT AND OUTBUILDING**ADDITIONAL PHYSICAL DESCRIPTION:****HISTORY AND SIGNIFICANCE:****Architect/engineer/designer:****Contractor/builder/craftsman:** Ebel Construction Company**Developer:****Kansas City Register:****Date:****National Register:****Date:****Register Status or Eligibility:** Not eligible**Eligibility Comments:**

This post war tract home is not architecturally significant and would not be eligible under Criterion C.

**Legal
Description:**

South 62 Feet of North 186 Feet of East 1/2 of Block 9, Hollywood Hills

**Sources of
Information:**

water permit, building permit

Building Permit #(s): 67459**Survey Report(s):**

Vineyard NW 106 Survey

Water Permit #(s): 106082

PREPARED BY: Bradley Wolf

Date: 15-Sep-06

4512

ELMWOOD

AVE

E-VNW-131

KANSAS CITY HISTORIC RESOURCES

Survey Form

Resource Number: E-VNW-132

Address/Location: 4516 ELMWOOD AVE

Kansas City MO 64130- **County:** Jackson

Property name, present: Plan Shape Rectangular

Property name, historic: Number of Stories: 1

Type of Construction:
frame

Use, present single family dwelling

Use, original: single family dwelling

Roof Type and Material(s):
side gable: composition shingle

Date Constructed: 1955

Cladding Material(s):
vinyl lap siding

Historic Integrity: Fair

Style/Type: Ranch

Foundation Material(s):
concrete

degree: Vernacular

Porches
stoop

Demolished?: ☐ **Date of Demo:**

Photographer:

Brad Wolf

Photo Date:

Sept 13, 2006



DESCRIPTION OF ENVIRONMENT AND OUTBUILDING**ADDITIONAL PHYSICAL DESCRIPTION:****HISTORY AND SIGNIFICANCE:****Architect/engineer/designer:****Contractor/builder/craftsman:** Ebel Construction Company**Developer:****Kansas City Register:****Date:****National Register:****Date:****Register Status or Eligibility:** Not eligible**Eligibility Comments:**

This post war tract home is not architecturally significant and would not be eligible under Criterion C.

**Legal
Description:**

South 60.06 Feet of North 246.06 Feet of East 1/2 of Block 9, Hollywood Hills

**Sources of
Information:**

water permit, building permit

Building Permit #(s): 67459**Survey Report(s):**

Vineyard NW 106 Survey

Water Permit #(s): 2390

PREPARED BY: Bradley Wolf

Date: 15-Sep-06

4516

ELMWOOD

AVE

E-VNW-132

KANSAS CITY HISTORIC RESOURCES

Survey Form

Resource Number: E-VNW-133

Address/Location: 4520 ELMWOOD AVE

Kansas City

MO

64130-

County: Jackson

Property name, present:

Plan Shape Rectangular

Property name, historic:

Number of Stories: 1

Type of Construction:
frame

Use, present single family dwelling

Use, original: single family dwelling

Roof Type and Material(s):
side gable: composition shingle

Date Constructed: 1955

Cladding Material(s):
asbestos shingle

Historic Integrity: Fair

Style/Type: Ranch

Foundation Material(s):
concrete

degree: Vernacular

Porches
front deck

Demolished?: ☐ **Date of Demo:**

Photographer:

Brad Wolf

Photo Date:

Sept 13, 2006



DESCRIPTION OF ENVIRONMENT AND OUTBUILDING**ADDITIONAL PHYSICAL DESCRIPTION:****HISTORY AND SIGNIFICANCE:****Architect/engineer/designer:****Contractor/builder/craftsman:** Ebel Construction Company**Developer:****Kansas City Register:****Date:****National Register:****Date:****Register Status or Eligibility:** Not eligible**Eligibility Comments:**

This post war tract home is not architecturally significant and would not be eligible under Criterion C.

Legal Description: South 60 Feet of East 1/2 of Block 9, Hollywood Hills**Sources of Information:** water permit, building permit**Building Permit #(s):** 67459**Survey Report(s):**

Vineyard NW 106 Survey

Water Permit #(s): 106020

PREPARED BY: Bradley Wolf

Date: 15-Sep-06

4520

ELMWOOD

AVE

E-VNW-133

KANSAS CITY HISTORIC RESOURCES

Survey Form

Resource Number: E-VNW-094

Address/Location: 4243 JACKSON AVE

Kansas City MO 64130- County: Jackson

Property name, present: Plan Shape Rectangular

Property name, historic: Number of Stories: 1

Type of Construction:
frame

Use, present single family dwelling

Use, original: single family dwelling

Roof Type and Material(s):
side gable: composition shingle

Date Constructed: 1953

Cladding Material(s):
lap siding

Historic Integrity: Good

Style/Type: Ranch

Foundation Material(s):
concrete block

degree: Vernacular

Porches

Demolished?: ☐ **Date of Demo:**

Photographer:

Brad Wolf

Photo Date:

Sept 13, 2006



DESCRIPTION OF ENVIRONMENT AND OUTBUILDING**ADDITIONAL PHYSICAL DESCRIPTION:****HISTORY AND SIGNIFICANCE:****Architect/engineer/designer:****Contractor/builder/craftsman:** Ebel Construction Company**Developer:****Kansas City Register:****Date:****National Register:****Date:****Register Status or Eligibility:** Not eligible**Eligibility Comments:**

This post war tract home is not architecturally significant and would not be eligible under Criterion C.

Legal Description: Lot 51 Except North 5.6 Feet, Towers Hillside**Sources of Information:** water permit, building permit**Building Permit #(s):** 65691**Survey Report(s):**

Vineyard NW 106 Survey

Water Permit #(s): 47557

PREPARED BY: Bradley Wolf

Date: 15-Sep-06

4243 JACKSON AVE

E-VNW-094

KANSAS CITY HISTORIC RESOURCES

Survey Form

Resource Number: E-VNW-066

Address/Location: 4312 KENSINGTON AVE

Kansas City

MO

64130-

County: Jackson

Property name, present:

Plan Shape Rectangular

Property name, historic:

Number of Stories: 1 1/2

Type of Construction:
frame

Use, present single family dwelling

Use, original: single family dwelling

Roof Type and Material(s):
multigable: composition shingle

Date Constructed: 1951

Cladding Material(s):
vinyl lap siding

Historic Integrity: Good

Style/Type: Minimal Traditional

Foundation Material(s):
concrete

degree: Vernacular

Porches
front inset porch

Demolished?: ☐ **Date of Demo:**

Photographer:

Brad Wolf

Photo Date:

Sept 13, 2006



DESCRIPTION OF ENVIRONMENT AND OUTBUILDING**ADDITIONAL PHYSICAL DESCRIPTION:****HISTORY AND SIGNIFICANCE:****Architect/engineer/designer:****Contractor/builder/craftsman:** E.P. Rodenbeck**Developer:** E.P. Rodenbeck

1 of 3 houses

Kansas City Register:**Date:****National Register:****Date:****Register Status or Eligibility:** Not eligible**Eligibility Comments:**

This is a simple tract home that would not be individually eligible under Criterion C.

Legal Description: Lot 6 Block 3, Hollywood Hills**Sources of Information:** water permit, building permit**Building Permit #(s):** 13787**Survey Report(s):**

Vineyard NW 106 Survey

Water Permit #(s): 95799

PREPARED BY: Bradley Wolf

Date: 15-Sep-06

4312 KENSINGTON AVE

E-VNW-066

KANSAS CITY HISTORIC RESOURCES

Survey Form

Resource Number: E-VNW-067

Address/Location: 4317 KENSINGTON AVE

Kansas City MO 64130- **County:** Jackson

Property name, present: Plan Shape Rectangular

Property name, historic: Number of Stories: 1

Type of Construction:
frame

Use, present single family dwelling

Use, original: single family dwelling

Roof Type and Material(s):
end gable: composition shingle

Date Constructed: 1923

Cladding Material(s):
vinyl lap siding

Historic Integrity: Poor

Style/Type: Bungalow

Foundation Material(s):
limestone

degree: Vernacular

Porches
front, partial width, enclosed

Demolished?: ☐ **Date of Demo:**

Photographer:

Brad Wolf

Photo Date:

Sept 13, 2006



DESCRIPTION OF ENVIRONMENT AND OUTBUILDING**ADDITIONAL PHYSICAL DESCRIPTION:****HISTORY AND SIGNIFICANCE:****Architect/engineer/designer:****Contractor/builder/craftsman:** Robert B. Paton**Developer:**

Permit Owner: J.A. Ellis; 1930 Federal Census: Robert B. Paton was a contractor that lived at 3334 Kansas.

Kansas City Register:**Date:****National Register:****Date:****Register Status or Eligibility:** Not eligible**Eligibility Comments:**

This vernacular bungalow has had numerous alterations and would not be individually eligible under Criterion C.

Legal Description: Lot 22 Block 2, Hollywood Hills**Sources of Information:** building permit, water permit, 1930 Federal Census**Building Permit #(s):** 78212**Survey Report(s):**

Vineyard NW 106 Survey

Water Permit #(s): 74873

PREPARED BY: Bradley Wolf

Date: 15-Sep-06

4317 KENSINGTON AVE

E-VNW-067

KANSAS CITY HISTORIC RESOURCES

Survey Form

Resource Number: E-VNW-068

Address/Location: 4321 KENSINGTON AVE

Kansas City MO 64130- **County:** Jackson

Property name, present: Plan Shape L-Shaped

Property name, historic: Number of Stories: 1

Type of Construction:
frame

Use, present single family dwelling

Use, original: single family dwelling

Roof Type and Material(s):
cross gable: composition shingle

Date Constructed: 1923, add. 1954

Cladding Material(s):
asbestos shingle

Historic Integrity: Poor

Style/Type: Bungalow

Foundation Material(s):
concrete block

degree: Vernacular

Porches
front patio with metal railing

Demolished?: ☐ **Date of Demo:**

Photographer:

Brad Wolf

Photo Date:

Sept 13, 2006



DESCRIPTION OF ENVIRONMENT AND OUTBUILDING

BP#26726A: 1949, builder garage, owner: Robert J. Sturgess

ADDITIONAL PHYSICAL DESCRIPTION:**HISTORY AND SIGNIFICANCE:**

Architect/engineer/designer:

Contractor/builder/craftsman:

Developer:

BP#38139A: 1954, Construct Addition, Owner: R.J. Sturgess

Kansas City Register:

Date:

National Register:

Date:

Register Status or Eligibility: Not eligible

Eligibility Comments:

This vernacular bungalow has had numerous alterations and would not be individually eligible under Criterion C.

Legal Description: Lot 21 Block 2, Hollywood Hills

Sources of Information: building permit, Jackson County Tax Assessor Records

Building Permit #(s): 38139A

Survey Report(s):

Vineyard NW 106 Survey

Water Permit #(s):

PREPARED BY: Bradley Wolf

Date: 15-Sep-06

4321 KENSINGTON AVE

E-VNW-068

KANSAS CITY HISTORIC RESOURCES

Survey Form

Resource Number: E-VNW-069

Address/Location: 4328 KENSINGTON AVE

Kansas City MO 64130- **County:** Jackson

Property name, present: Plan Shape Rectangular

Property name, historic: Number of Stories: 1

Type of Construction:
frame

Use, present single family dwelling

Use, original: single family dwelling

Roof Type and Material(s):
end gable: composition shingle

Date Constructed: 1925

Cladding Material(s):
asbestos shingle

Historic Integrity: Fair

Style/Type: Bungalow

Foundation Material(s):
limestone

degree: Vernacular

Porches
front patio with metal railing

Demolished?: ☐ **Date of Demo:**

Photographer:

KCNA

Photo Date:

February 2006



DESCRIPTION OF ENVIRONMENT AND OUTBUILDING**ADDITIONAL PHYSICAL DESCRIPTION:****HISTORY AND SIGNIFICANCE:****Architect/engineer/designer:****Contractor/builder/craftsman:** Robert B. Paton, George Bliss**Developer:**

BP#79097: Temp House, Owner: R.B. Payton, 1930 Federal Census: Robert B. Paton was a contractor that lived at 3334 Kansas.

Kansas City Register:**Date:****National Register:****Date:****Register Status or Eligibility:** Not eligible**Eligibility Comments:**

This vernacular bungalow is not architecturally significant and would not be individually eligible under Criterion C.

Legal Description: Lot 10 Block 3, Hollywood Hills

Sources of Information: 1930 federal census

Building Permit #(s): 79087**Survey Report(s):**

Vineyard NW 106 Survey

Water Permit #(s): 81675

PREPARED BY: Bradley Wolf

Date: 15-Sep-06

4328 KENSINGTON AVE

E-VNW-069

KANSAS CITY HISTORIC RESOURCES

Survey Form

Resource Number: E-VNW-071

Address/Location: 4332 KENSINGTON AVE

Kansas City MO 64130- **County:** Jackson

Property name, present: Plan Shape Rectangular

Property name, historic: Number of Stories: 1

Type of Construction:
frame

Use, present single family dwelling

Use, original: single family dwelling

Roof Type and Material(s):
side gable: composition shingle

Date Constructed: 1951

Cladding Material(s):
vinyl lap siding

Historic Integrity: Good

Style/Type: Ranch

Foundation Material(s):
concrete block

degree: Vernacular

Porches
stoop

Demolished?: ☐ **Date of Demo:**

Photographer:

Brad Wolf

Photo Date:

Sept 13, 2006



DESCRIPTION OF ENVIRONMENT AND OUTBUILDING**ADDITIONAL PHYSICAL DESCRIPTION:****HISTORY AND SIGNIFICANCE:****Architect/engineer/designer:****Contractor/builder/craftsman:** E.P. Rodenbeck**Developer:** E.P. Rodenbeck

1 of 3 houses

Kansas City Register:**Date:****National Register:****Date:****Register Status or Eligibility:** Not eligible**Eligibility Comments:**

This post war tract home is not architecturally significant and would not be eligible under Criterion C.

Legal Description: Lot 11 Block 3, Hollywood Hills**Sources of Information:** water permit, building permit**Building Permit #(s):** 13727**Survey Report(s):**

Vineyard NW 106 Survey

Water Permit #(s): 95800

PREPARED BY: Bradley Wolf

Date: 15-Sep-06

4332 KENSINGTON AVE

E-VNW-071

KANSAS CITY HISTORIC RESOURCES

Survey Form

Resource Number: E-VNW-070

Address/Location: 4335 KENSINGTON AVE

Kansas City MO 64130- **County:** Jackson

Property name, present: Plan Shape Rectangular

Property name, historic: Number of Stories: 1

Type of Construction:
frame

Use, present single family dwelling

Use, original: single family dwelling

Roof Type and Material(s):
end gable: composition shingle

Date Constructed: 1924

Cladding Material(s):
vinyl lap siding

Historic Integrity: Fair

Style/Type: Bungalow

Foundation Material(s):
limestone

degree: Vernacular

Porches
front, full width, shed roof

Demolished?: ☐ **Date of Demo:**

Photographer:

Brad Wolf

Photo Date:

Sept 13, 2006



DESCRIPTION OF ENVIRONMENT AND OUTBUILDING**ADDITIONAL PHYSICAL DESCRIPTION:****HISTORY AND SIGNIFICANCE:****Architect/engineer/designer:****Contractor/builder/craftsman:** Wilson & Son**Developer:** Hollywood Hills Realty Company

Temp house

Kansas City Register:**Date:****National Register:****Date:****Register Status or Eligibility:** Not eligible**Eligibility Comments:**

This vernacular bungalow is not architecturally significant and would not be individually eligible under Criterion C.

Legal Description: Lot 18 Block 2, Hollywood Hills**Sources of Information:** water permit, building permit**Building Permit #(s):** 79270**Survey Report(s):**

Vineyard NW 106 Survey

Water Permit #(s): 77194

PREPARED BY: Bradley Wolf

Date: 15-Sep-06

4335 KENSINGTON AVE

E-VNW-070

KANSAS CITY HISTORIC RESOURCES

Survey Form

Resource Number: E-VNW-072

Address/Location: 4339 KENSINGTON AVE

Kansas City MO 64130- **County:** Jackson

Property name, present:

Plan Shape Rectangular

Property name, historic:

Number of Stories: 1

Type of Construction:
frame

Use, present single family dwelling

Use, original: single family dwelling

Roof Type and Material(s):
side gable: composition shingle

Date Constructed: 1954

Cladding Material(s):
asbestos shingle

Historic Integrity: Good

Style/Type: Ranch

Foundation Material(s):
concrete block

degree: Vernacular

Porches
stoop

Demolished?: ☐ **Date of Demo:**

Photographer:

Brad Wolf

Photo Date:

Sept 13, 2006



DESCRIPTION OF ENVIRONMENT AND OUTBUILDING**ADDITIONAL PHYSICAL DESCRIPTION:****HISTORY AND SIGNIFICANCE:****Architect/engineer/designer:****Contractor/builder/craftsman:** E.P. Rodenbeck**Developer:** E.P. Rodenbeck**Kansas City Register:****Date:****National Register:****Date:****Register Status or Eligibility:** Not eligible**Eligibility Comments:**

This post war tract home is not architecturally significant and would not be eligible under Criterion C.

Legal Description: Lot 17 Block 2, Hollywood Hills**Sources of Information:** water permit, building permit**Building Permit #(s):** 63786**Survey Report(s):**

Vineyard NW 106 Survey

Water Permit #(s): 95802

PREPARED BY: Bradley Wolf

Date: 15-Sep-06

4339 KENSINGTON AVE

E-VNW-072

KANSAS CITY HISTORIC RESOURCES

Survey Form

Resource Number: E-VNW-073

Address/Location: 4340 KENSINGTON AVE

Kansas City MO 64130- **County:** Jackson

Property name, present: Plan Shape Rectangular

Property name, historic: Number of Stories: 1

Type of Construction:
frame

Use, present single family dwelling

Use, original: single family dwelling

Roof Type and Material(s):
side gable: composition shingle

Date Constructed: 1951

Cladding Material(s):
vinyl lap siding

Historic Integrity: Good

Style/Type: Ranch

Foundation Material(s):
concrete block

degree: Vernacular

Porches
stoop

Demolished?: ☐ **Date of Demo:**

Photographer:

Brad Wolf

Photo Date:

Sept 13, 2006



DESCRIPTION OF ENVIRONMENT AND OUTBUILDING**ADDITIONAL PHYSICAL DESCRIPTION:****HISTORY AND SIGNIFICANCE:****Architect/engineer/designer:****Contractor/builder/craftsman:** E.P. Rodenbeck**Developer:** E.P. Rodenbeck

1 of 3 houses

Kansas City Register:**Date:****National Register:****Date:****Register Status or Eligibility:** Not eligible**Eligibility Comments:**

This post war tract home is not architecturally significant and would not be eligible under Criterion C.

Legal Description: Lot 13 Block 3, Hollywood Hills**Sources of Information:** water permit, building permit**Building Permit #(s):** 13787**Survey Report(s):**

Vineyard NW 106 Survey

Water Permit #(s): 95801

PREPARED BY: Bradley Wolf

Date: 15-Sep-06

4340 KENSINGTON AVE

E-VNW-073

KANSAS CITY HISTORIC RESOURCES

Survey Form

Resource Number: E-VNW-074

Address/Location: 4400 KENSINGTON AVE

Kansas City

MO

64130-

County: Jackson

Property name, present:

Plan Shape Rectangular

Property name, historic:

Number of Stories: 1

Type of Construction:
frame

Use, present single family dwelling

Use, original: single family dwelling

Roof Type and Material(s):
side gable: composition shingle

Date Constructed: 1951

Cladding Material(s):
vinyl lap siding

Historic Integrity: Good

Style/Type: Ranch

Foundation Material(s):
concrete block

degree: Vernacular

Porches
stoop

Demolished?: ☐ **Date of Demo:**

Photographer:

Brad Wolf

Photo Date:

Sept 13, 2006



DESCRIPTION OF ENVIRONMENT AND OUTBUILDING**ADDITIONAL PHYSICAL DESCRIPTION:****HISTORY AND SIGNIFICANCE:****Architect/engineer/designer:****Contractor/builder/craftsman:** E.P. Rodenbeck**Developer:** E.P. Rodenbeck**Kansas City Register:****Date:****National Register:****Date:****Register Status or Eligibility:** Not eligible**Eligibility Comments:**

This post war tract home is not architecturally significant and would not be eligible under Criterion C.

**Legal
Description:**

East 54.5 Feet Lot 1 & East 54.5 Feet of North 1 Feet Lot 2 Block 6, Hollywood Hills

**Sources of
Information:**

water permit

Building Permit #(s):**Survey Report(s):**

Vineyard NW 106 Survey

Water Permit #(s): 96004

PREPARED BY: Bradley Wolf

Date: 15-Sep-06

4400 KENSINGTON AVE

E-VNW-074

KANSAS CITY HISTORIC RESOURCES

Survey Form

Resource Number: E-VNW-075

Address/Location: 4401 KENSINGTON AVE

Kansas City MO 64130- **County:** Jackson

Property name, present: Plan Shape Rectangular

Property name, historic: Number of Stories: 1

Type of Construction:
frame

Use, present single family dwelling

Use, original: single family dwelling

Roof Type and Material(s):
side gable: composition shingle

Date Constructed: 1955

Cladding Material(s):
vinyl lap siding

Historic Integrity: Fair

Style/Type: Ranch

Foundation Material(s):
concrete block

degree: Vernacular

Porches
stoop

Demolished?: ☐ **Date of Demo:**

Photographer:

Brad Wolf

Photo Date:

Sept 13, 2006



DESCRIPTION OF ENVIRONMENT AND OUTBUILDING**ADDITIONAL PHYSICAL DESCRIPTION:****HISTORY AND SIGNIFICANCE:****Architect/engineer/designer:****Contractor/builder/craftsman:****Developer:**

1955 Owner: Mrs. M.E. Kinser

Kansas City Register:**Date:****National Register:****Date:****Register Status or Eligibility:** Not eligible**Eligibility Comments:**

This post war ranch house is not architecturally significant and would not be eligible under Criterion C.

Legal Description: West 1/2 Lot 6 Block 7, Hollywood Hills**Sources of Information:** water permit, building permit**Building Permit #(s):** 66729**Survey Report(s):**

Vineyard NW 106 Survey

Water Permit #(s): 104177

PREPARED BY: Bradley Wolf

Date: 15-Sep-06

4401 KENSINGTON AVE

E-VNW-075

KANSAS CITY HISTORIC RESOURCES

Survey Form

Resource Number: E-VNW-076

Address/Location: 4408 KENSINGTON AVE

Kansas City MO 64130- County: Jackson

Property name, present: Plan Shape Rectangular

Property name, historic: Number of Stories: 1 1/2

Type of Construction:
frame

Use, present single family dwelling

Use, original: single family dwelling

Roof Type and Material(s):
side gable: composition shingle

Date Constructed: 1946

Cladding Material(s):
vinyl lap siding

Historic Integrity: Fair

Style/Type: Minimal Traditional

Foundation Material(s):
concrete block

degree: Vernacular

Porches
portico

Demolished?: ☐ **Date of Demo:**

Photographer:

Brad Wolf

Photo Date:

Sept 13, 2006



DESCRIPTION OF ENVIRONMENT AND OUTBUILDING**ADDITIONAL PHYSICAL DESCRIPTION:****HISTORY AND SIGNIFICANCE:****Architect/engineer/designer:****Contractor/builder/craftsman:** F.W. Bopp**Developer:** F.W. Bopp

1 of 2 houses

Kansas City Register:**Date:****National Register:****Date:****Register Status or Eligibility:** Not eligible**Eligibility Comments:**

This post war minimal traditional house is not architecturally significant and would not be eligible under Criterion C.

**Legal
Description:**

South 43.16 Feet of North 44.16 Feet of East 130 Feet Lot 2 Block 6, Hollywood Hills

**Sources of
Information:**

water permit, building permit

Building Permit #(s): 61067**Survey Report(s):**

Vineyard NW 106 Survey

Water Permit #(s): 6159

PREPARED BY: Bradley Wolf

Date: 15-Sep-06

4408 KENSINGTON AVE

E-VNW-076

KANSAS CITY HISTORIC RESOURCES

Survey Form

Resource Number: E-VNW-078

Address/Location: 4412 KENSINGTON AVE

Kansas City

MO

64130-

County: Jackson

Property name, present:

Plan Shape Rectangular

Property name, historic:

Number of Stories: 1 1/2

Type of Construction:
frame

Use, present single family dwelling

Use, original: single family dwelling

Roof Type and Material(s):
side gable: composition shingle

Date Constructed: 1946

Cladding Material(s):
vinyl lap siding

Historic Integrity: Fair

Style/Type: Minimal Traditional

Foundation Material(s):
concrete block

degree: Vernacular

Porches
portico

Demolished?: ☐ **Date of Demo:**

Photographer:

Brad Wolf

Photo Date:

Sept 13, 2006



DESCRIPTION OF ENVIRONMENT AND OUTBUILDING**ADDITIONAL PHYSICAL DESCRIPTION:****HISTORY AND SIGNIFICANCE:****Architect/engineer/designer:****Contractor/builder/craftsman:** F.W. Bopp**Developer:** F.W. Bopp**Kansas City Register:****Date:****National Register:****Date:****Register Status or Eligibility:** Not eligible**Eligibility Comments:**

This post war minimal traditional house is not architecturally significant and would not be eligible under Criterion C.

**Legal
Description:**

North 44 Feet of South 88 Feet of East 130 Feet Lot 2 Block 6, Hollywood Hills

**Sources of
Information:**

water permit, building permit

Building Permit #(s): 61067**Survey Report(s):**

Vineyard NW 106 Survey

Water Permit #(s): 5469

PREPARED BY: Bradley Wolf

Date: 15-Sep-06

4412 KENSINGTON AVE

E-VNW-078

KANSAS CITY HISTORIC RESOURCES

Survey Form

Resource Number: E-VNW-077

Address/Location: 4415 KENSINGTON AVE

Kansas City MO 64130- **County:** Jackson

Property name, present: Plan Shape L-Shaped

Property name, historic: Number of Stories: 1

Type of Construction:
frame

Use, present single family dwelling

Use, original: single family dwelling

Roof Type and Material(s):
cross gable: composition shingle

Date Constructed: 1925

Cladding Material(s):
asbestos shingle

Historic Integrity: Fair

Style/Type: Bungalow

Foundation Material(s):
limestone

degree: Vernacular

Porches

Demolished?: ☐ **Date of Demo:**

Photographer:

KCNA

Photo Date:

July 2006



DESCRIPTION OF ENVIRONMENT AND OUTBUILDING**ADDITIONAL PHYSICAL DESCRIPTION:****HISTORY AND SIGNIFICANCE:****Architect/engineer/designer:****Contractor/builder/craftsman:****Developer:** Bert Steeper

Temporary Dwelling; 1920 Census: Bert Steeper was an attorney for a real estate company

Kansas City Register:**Date:****National Register:****Date:****Register Status or Eligibility:** Not eligible**Eligibility Comments:**

This vernacular bungalow is not architecturally significant and would not be individually eligible under Criterion C.

Legal Description: South 1/2 Lot 5 Block 7 Hollywood Hills**Sources of Information:** building permit and water permit, 1920 Census**Building Permit #(s):** 81499**Survey Report(s):**

Vineyard NW 106 Survey

Water Permit #(s): 84334

PREPARED BY: Bradley Wolf

Date: 15-Sep-06

4415 KENSINGTON AVE

E-VNW-077

KANSAS CITY HISTORIC RESOURCES

Survey Form

Resource Number: E-VNW-079

Address/Location: 4416 KENSINGTON AVE

Kansas City MO 64130- **County:** Jackson

Property name, present: Plan Shape Rectangular

Property name, historic: Number of Stories: 1 1/2

Type of Construction:
frame

Use, present single family dwelling

Use, original: single family dwelling

Roof Type and Material(s):
side gable: composition shingle

Date Constructed: 1945

Cladding Material(s):
vinyl lap siding

Historic Integrity: Fair

Style/Type: Minimal Traditional

Foundation Material(s):
concrete block

degree: Vernacular

Porches
portico

Demolished?: ☐ **Date of Demo:**

Photographer:

Brad Wolf

Photo Date:

Sept 13, 2006



DESCRIPTION OF ENVIRONMENT AND OUTBUILDING**ADDITIONAL PHYSICAL DESCRIPTION:****HISTORY AND SIGNIFICANCE:****Architect/engineer/designer:****Contractor/builder/craftsman:** F.W. Bopp**Developer:** F.W. Bopp**Kansas City Register:****Date:****National Register:****Date:****Register Status or Eligibility:** Not eligible**Eligibility Comments:**

This post war minimal traditional house is not architecturally significant and would not be eligible under Criterion C.

Legal Description: South 44 Feet of East 130 Feet Lot 2 Block 6, Hollywood Hills

Sources of Information: water permit, building permit

Building Permit #(s): 61049**Survey Report(s):**

Vineyard NW 106 Survey

Water Permit #(s): 4595

PREPARED BY: Bradley Wolf

Date: 15-Sep-06

4416 KENSINGTON AVE

E-VNW-079

KANSAS CITY HISTORIC RESOURCES

Survey Form

Resource Number: E-VNW-080

Address/Location: 4423 KENSINGTON AVE

Kansas City MO 64130- **County:** Jackson

Property name, present: Plan Shape Rectangular

Property name, historic: Number of Stories: 1

Type of Construction:
frame

Use, present single family dwelling

Use, original: single family dwelling

Roof Type and Material(s):
end gable: composition shingle

Date Constructed: 1925

Cladding Material(s):
asbestos shingle

Historic Integrity: Good

Style/Type: Bungalow

Foundation Material(s):
limestone

degree: Vernacular

Porches

Demolished?: ☐ **Date of Demo:**

Photographer:

Brad Wolf

Photo Date:

Sept 13, 2006



DESCRIPTION OF ENVIRONMENT AND OUTBUILDING**ADDITIONAL PHYSICAL DESCRIPTION:****HISTORY AND SIGNIFICANCE:****Architect/engineer/designer:****Contractor/builder/craftsman:****Developer:** Bert Steeper

1920 Census: Bert Steeper was an attorney for a real estate company

Kansas City Register:**Date:****National Register:****Date:****Register Status or Eligibility:** Not eligible**Eligibility Comments:**

This vernacular bungalow is not architecturally significant and would not be individually eligible under Criterion C.

Legal Description: Lot 4 Block 7, Hollywood Hills**Sources of Information:** water permit, 1920 federal census, Jackson County Tax Assessor Records**Building Permit #(s):****Survey Report(s):**

Vineyard NW 106 Survey

Water Permit #(s): 84333

PREPARED BY: Bradley Wolf

Date: 15-Sep-06

4423 KENSINGTON AVE

E-VNW-080

KANSAS CITY HISTORIC RESOURCES

Survey Form

Resource Number: E-VNW-081

Address/Location: 4425 KENSINGTON AVE

Kansas City MO 64130- **County:** Jackson

Property name, present: Plan Shape Rectangular

Property name, historic: Number of Stories: 1

Type of Construction:
frame

Use, present single family dwelling

Use, original: single family dwelling

Roof Type and Material(s):
side gable: composition shingle

Date Constructed: 1925

Cladding Material(s):
asbestos shingle

Historic Integrity: Fair

Style/Type: Bungalow

Foundation Material(s):
limestone

degree: Vernacular

Porches
front, partial width, shed roof

Demolished?: ☐ **Date of Demo:**

Photographer:

KCNA

Photo Date:

February 2006



DESCRIPTION OF ENVIRONMENT AND OUTBUILDING**ADDITIONAL PHYSICAL DESCRIPTION:****HISTORY AND SIGNIFICANCE:****Architect/engineer/designer:****Contractor/builder/craftsman:****Developer:** Ella Fugitt

Temporary House; Owner: Ella Fugitt

Kansas City Register:**Date:****National Register:****Date:****Register Status or Eligibility:** Not eligible**Eligibility Comments:**

This vernacular bungalow is not architecturally significant and would not be individually eligible under Criterion C.

Legal Description: Lot 20, Clarington Fugitt Addition**Sources of Information:** water permit, building permit**Building Permit #(s):** 81520**Survey Report(s):**

Vineyard NW 106 Survey

Water Permit #(s): 80790

PREPARED BY: Bradley Wolf

Date: 15-Sep-06

4425 KENSINGTON AVE

E-VNW-081

KANSAS CITY HISTORIC RESOURCES

Survey Form

Resource Number: E-VNW-083

Address/Location: 4429 KENSINGTON AVE

Kansas City MO 64130- **County:** Jackson

Property name, present: Plan Shape Rectangular

Property name, historic: Number of Stories: 1

Type of Construction:
frame

Use, present single family dwelling

Use, original: single family dwelling

Roof Type and Material(s):
side gable: composition shingle

Date Constructed: 1925

Cladding Material(s):
asbestos shingle

Historic Integrity: Fair

Style/Type: Bungalow

Foundation Material(s):
limestone

degree: Vernacular

Porches
front, full width

Demolished?: ☐ **Date of Demo:**

Photographer:

Brad Wolf

Photo Date:

Sept 13, 2006



DESCRIPTION OF ENVIRONMENT AND OUTBUILDING**ADDITIONAL PHYSICAL DESCRIPTION:****HISTORY AND SIGNIFICANCE:****Architect/engineer/designer:****Contractor/builder/craftsman:****Developer:** Ella Fugitt

Owner: Ella Fugitt

Kansas City Register:**Date:****National Register:****Date:****Register Status or Eligibility:** Not eligible**Eligibility Comments:**

This vernacular bungalow has had numerous alterations and would not be individually eligible under Criterion C.

Legal Description: Lot 19, Clarington Fugitt Addition**Sources of Information:** water permit, building permit**Building Permit #(s):** 51273**Survey Report(s):**

Vineyard NW 106 Survey

Water Permit #(s): 75619

PREPARED BY: Bradley Wolf

Date: 15-Sep-06

4429 KENSINGTON AVE

E-VNW-083

KANSAS CITY HISTORIC RESOURCES

Survey Form

Resource Number: E-VNW-082

Address/Location: 4430 KENSINGTON AVE

Kansas City MO 64130- **County:** Jackson

Property name, present: Plan Shape Rectangular

Property name, historic: Number of Stories: 1

Type of Construction:
frame

Use, present single family dwelling

Use, original: single family dwelling

Roof Type and Material(s):
end gable: composition shingle

Date Constructed: 1925

Cladding Material(s):
asbestos shingle

Historic Integrity: Fair

Style/Type: Bungalow

Foundation Material(s):
limestone

degree: Vernacular

Porches
front, partial width, gable roof

Demolished?: ☐ **Date of Demo:**

Photographer:

KCNA

Photo Date:

February 2006



DESCRIPTION OF ENVIRONMENT AND OUTBUILDING**ADDITIONAL PHYSICAL DESCRIPTION:****HISTORY AND SIGNIFICANCE:****Architect/engineer/designer:****Contractor/builder/craftsman:****Developer:** Hollywood Hills Realty Company**Kansas City Register:****Date:****National Register:****Date:****Register Status or Eligibility:** Not eligible**Eligibility Comments:**

This vernacular bungalow is not architecturally significant and would not be individually eligible under Criterion C.

Legal Description: South 1/2 East 1/2 Lot 3 Block 6 Hollywood Hills**Sources of Information:** water permit, building permit**Building Permit #(s):** 49396**Survey Report(s):**

Vineyard NW 106 Survey

Water Permit #(s): 80187

PREPARED BY: Bradley Wolf

Date: 15-Sep-06

4430 KENSINGTON AVE

E-VNW-082

KANSAS CITY HISTORIC RESOURCES

Survey Form

Resource Number: E-VNW-085

Address/Location: 4441 KENSINGTON AVE

Kansas City MO 64130- County: Jackson

Property name, present:
Deliverance Temple Church

Plan Shape Rectangular

Number of Stories: 1

Property name, historic:
Southeast Baptist Church

Type of Construction:
frame

Use, present religious facility

Use, original: religious facility

Roof Type and Material(s):
end gable: composition shingle

Date Constructed: 1949, 1989 remodel

Cladding Material(s):
vinyl lap siding

Historic Integrity: Poor

Style/Type:

Foundation Material(s):
limestone

degree:

Porches

Demolished?: ☐ **Date of Demo:**

Photographer:

Brad Wolf

Photo Date:

Sept 13, 2006



DESCRIPTION OF ENVIRONMENT AND OUTBUILDING**ADDITIONAL PHYSICAL DESCRIPTION:**

This current church was built on the foundation of the original church.

HISTORY AND SIGNIFICANCE:

Architect/engineer/designer:

Contractor/builder/craftsman:

Developer:

Kansas City Register:

Date:

National Register:

Date:

Register Status or Eligibility: Not eligible

Eligibility Comments:

This church has had numerous alterations and would not be individually eligible under Criterion C.

Legal Description: Lots 7 & 8, Collinhurst

Sources of Information: Sanborn Fire Insurance Map 1951, Water Permit, Building Permit

Building Permit #(s):

Survey Report(s):

Vineyard NW 106 Survey

Water Permit #(s): 2285

PREPARED BY: Bradley Wolf

Date: 15-Sep-06

4441 KENSINGTON AVE

E-VNW-085

KANSAS CITY HISTORIC RESOURCES

Survey Form

Resource Number: E-VNW-084

Address/Location: 4446 KENSINGTON AVE

Kansas City MO 64130- **County:** Jackson

Property name, present: Plan Shape Rectangular

Property name, historic: Number of Stories: 1

Type of Construction:
frame

Use, present single family dwelling

Use, original: single family dwelling

Roof Type and Material(s):
side gable: composition shingle

Date Constructed: 1925

Cladding Material(s):
vinyl drop lap siding

Historic Integrity: Poor

Style/Type: Bungalow

Foundation Material(s):
limestone

degree: Vernacular

Porches
front, end gable roof

Demolished?: ☐ **Date of Demo:**

Photographer:

KCNA

Photo Date:

July 2006



DESCRIPTION OF ENVIRONMENT AND OUTBUILDING**ADDITIONAL PHYSICAL DESCRIPTION:****HISTORY AND SIGNIFICANCE:****Architect/engineer/designer:****Contractor/builder/craftsman:****Developer:**

Temporary House: Owner: F.O. Bryan

Kansas City Register:**Date:****National Register:****Date:****Register Status or Eligibility:** Not eligible**Eligibility Comments:**

This vernacular bungalow has had numerous alterations and would not be individually eligible under Criterion C.

Legal Description: East 1/4 Lot 5 Block 6, Hollywood Hills**Sources of Information:** water permit, building permit**Building Permit #(s):** 80931**Survey Report(s):**

Vineyard NW 106 Survey

Water Permit #(s): 79561

PREPARED BY: Bradley Wolf

Date: 15-Sep-06

4446 KENSINGTON AVE

E-VNW-084

KANSAS CITY HISTORIC RESOURCES

Survey Form

Resource Number: E-VNW-027

Address/Location: 4218 LAWN AVE

Kansas City

MO

64130-

County: Jackson

Property name, present:

Plan Shape Rectangular

Property name, historic:

Number of Stories: 1 1/2

Type of Construction:
frame

Use, present single family dwelling

Use, original: single family dwelling

Roof Type and Material(s):
side gable: composition shingle

Date Constructed: 1941

Cladding Material(s):
wood shingle

Historic Integrity: Fair

Style/Type: Minimal Traditional

Foundation Material(s):
concrete block

degree: Vernacular

Porches
portico

Demolished?: ☐ **Date of Demo:**

Photographer:

KCNA

Photo Date:

February 2006



DESCRIPTION OF ENVIRONMENT AND OUTBUILDING**ADDITIONAL PHYSICAL DESCRIPTION:****HISTORY AND SIGNIFICANCE:**

Architect/engineer/designer: William Koch

Contractor/builder/craftsman:

Developer: Louis H. Large

Kansas City Register:

Date:

National Register:

Date:

Register Status or Eligibility: Not eligible

Eligibility Comments:

This minimal traditional house is not architecturally significant and would not be eligible under Criterion C.

Legal Description: Lot 162, Towers Hillside

Sources of Information: building permit, water permit

Building Permit #(s): 61156

Survey Report(s):

Vineyard NW 106 Survey

Water Permit #(s): 11519

PREPARED BY: Bradley Wolf

Date: 15-Sep-06

4218

LAWN

AVE

E-VNW-027

KANSAS CITY HISTORIC RESOURCES

Survey Form

Resource Number: E-VNW-028

Address/Location: 4220 LAWN AVE

Kansas City

MO

64130-

County: Jackson

Property name, present:

Plan Shape Rectangular

Property name, historic:

Number of Stories: 1

Type of Construction:
frame

Use, present single family dwelling

Use, original: single family dwelling

Roof Type and Material(s):
end gable: composition shingle

Date Constructed: 1924

Cladding Material(s):
stucco

Historic Integrity: Good

Style/Type: Craftsman Bungalow

Foundation Material(s):
stone

degree: Vernacular

Porches
front, partial width

Demolished?: ☐ **Date of Demo:**

Photographer:

KCNA

Photo Date:

February 2006



DESCRIPTION OF ENVIRONMENT AND OUTBUILDING**ADDITIONAL PHYSICAL DESCRIPTION:**

1/1 double hung windows

HISTORY AND SIGNIFICANCE:

Architect/engineer/designer:

Contractor/builder/craftsman:

Developer:

Owner: E. Gaston

Kansas City Register:

Date:

National Register:

Date:

Register Status or Eligibility: Not eligible

Eligibility Comments:

This vernacular bungalow is not architecturally significant and would not be individually eligible under Criterion C.

Legal Description: Lot 161, Towers Hillsides

Sources of Information: water permit

Building Permit #(s):

Survey Report(s):

Vineyard NW 106 Survey

Water Permit #(s): 78365

PREPARED BY: Bradley Wolf

Date: 15-Sep-06

4220

LAWN

AVE

E-VNW-028

KANSAS CITY HISTORIC RESOURCES

Survey Form

Resource Number: E-VNW-114

Address/Location: 4300 LISTER AVE

Kansas City MO 64130- **County:** Jackson

Property name, present:

Plan Shape Rectangular

Property name, historic:

Number of Stories: 1 1/2

Type of Construction:
frame

Use, present single family dwelling

Use, original: single family dwelling

Roof Type and Material(s):
side gable: composition shingle

Date Constructed: 1955

Cladding Material(s):
asbestos shingle

Historic Integrity: Good

Style/Type: Minimal Traditional

Foundation Material(s):
concrete block

degree: Vernacular

Porches

Demolished?: ☐ **Date of Demo:**

Photographer:

Brad Wolf

Photo Date:

Sept 13, 2006



DESCRIPTION OF ENVIRONMENT AND OUTBUILDING**ADDITIONAL PHYSICAL DESCRIPTION:**

1/1 double hung windows

HISTORY AND SIGNIFICANCE:

Architect/engineer/designer: Stephen C. Kenney

Contractor/builder/craftsman: Ebel Construction Company

Developer:

Kansas City Register:

Date:

National Register:

Date:

Register Status or Eligibility: Not eligible

Eligibility Comments:

This post war minimal traditional house is not architecturally significant and would not be eligible under Criterion C.

Legal Description: Lot 6, Block 6, Vineyard Valley

Sources of Information: water permit, building permit

Building Permit #(s): 67275

Survey Report(s):

Vineyard NW 106 Survey

Water Permit #(s): 12975

PREPARED BY: Bradley Wolf

Date: 15-Sep-06

4300

LISTER

AVE

E-VNW-114

KANSAS CITY HISTORIC RESOURCES

Survey Form

Resource Number: E-VNW-096

Address/Location: 4235 SPRUCE AVE
Kansas City MO 64130- **County:** Jackson

Property name, present: Plan Shape Irregular

Property name, historic: Number of Stories: 1

Type of Construction:
frame

Use, present single family dwelling

Use, original: single family dwelling

Roof Type and Material(s):
multi gable: composition shingle

Date Constructed: 1920

Cladding Material(s):
asbestos shingle

Historic Integrity: Fair

Style/Type: Bungalow

Foundation Material(s):
concrete block

degree: Vernacular

Porches
front: full with, hipped roof

Demolished?: ☐ **Date of Demo:**

Photographer:

Brad Wolf

Photo Date:

Sept 19, 2006



DESCRIPTION OF ENVIRONMENT AND OUTBUILDING**ADDITIONAL PHYSICAL DESCRIPTION:****HISTORY AND SIGNIFICANCE:****Architect/engineer/designer:****Contractor/builder/craftsman:****Developer:****Kansas City Register:****Date:****National Register:****Date:****Register Status or Eligibility:** Not eligible**Eligibility Comments:**

This vernacular bungalow would not be individually eligible under Criterion C.

Legal Description: Lot 93, Towers Hillside**Sources of Information:** Jackson County Tax Assessor Records**Building Permit #(s):****Survey Report(s):**

Vineyard NW 106 Survey

Water Permit #(s):

PREPARED BY: Bradley Wolf

Date: 15-Sep-06

4235 SPRUCE AVE

E-VNW-096

KANSAS CITY HISTORIC RESOURCES

Survey Form

Resource Number: E-VNW-095

Address/Location: 4240 SPRUCE AVE

Kansas City MO 64130- **County:** Jackson

Property name, present: Plan Shape Rectangular

Property name, historic: Number of Stories: 1

Type of Construction:
frame

Use, present single family dwelling

Use, original: single family dwelling

Roof Type and Material(s):
side gable: composition shingle

Date Constructed: 1923

Cladding Material(s):
metal lap siding

Historic Integrity: Good

Style/Type: Bungalow

Foundation Material(s):
concrete block

degree: Vernacular

Porches
side porch, screened

Demolished?: ☐ **Date of Demo:**

Photographer:

Brad Wolf

Photo Date:

Sept 13, 2006



DESCRIPTION OF ENVIRONMENT AND OUTBUILDING**ADDITIONAL PHYSICAL DESCRIPTION:**

front bay window, carport off of south porch

HISTORY AND SIGNIFICANCE:**Architect/engineer/designer:****Contractor/builder/craftsman:** Zurn Building Company**Developer:**

Building Permit Owner: Belle Netherton

Kansas City Register:**Date:****National Register:****Date:****Register Status or Eligibility:** Not eligible**Eligibility Comments:**

This vernacular bungalow is a common housing type in Kansas City and would not be individually eligible under Criterion C.

Legal Description: Lot 58, Towers Hillside**Sources of Information:** water permit, building permit**Building Permit #(s):** 77398**Survey Report(s):**

Vineyard NW 106 Survey

Water Permit #(s): 87115

PREPARED BY: Bradley Wolf

Date: 15-Sep-06

4240

SPRUCE

AVE

E-VNW-095

KANSAS CITY HISTORIC RESOURCES

Survey Form

Resource Number: E-VNW-005

Address/Location: 4300 SPRUCE AVE

Kansas City

MO

64130-

County: Jackson

Property name, present:

Plan Shape Rectangular

Property name, historic:

Number of Stories: 2

Type of Construction:
frame

Use, present single family dwelling

Use, original: single family dwelling

Roof Type and Material(s):
side gable: composition shingle

Date Constructed: 1998

Cladding Material(s):
drop lap siding

Historic Integrity: Excellent

Style/Type: Neotraditional

Foundation Material(s):
poured concrete

degree: Vernacular

Porches
front two story

Demolished?: ☐ **Date of Demo:**

Photographer:

Brad Wolf

Photo Date:

Sept 13, 2006



DESCRIPTION OF ENVIRONMENT AND OUTBUILDING**ADDITIONAL PHYSICAL DESCRIPTION:**

6/1 double hung vinyl windows

HISTORY AND SIGNIFICANCE:**Architect/engineer/designer:****Contractor/builder/craftsman:****Developer:****Kansas City Register:****Date:****National Register:****Date:****Register Status or Eligibility:** Not Eligible: Less than 50 years of age**Eligibility Comments:**

This property is less than 50 years of age and would not be eligible.

Legal Description: Lots 4 & 5, Block 4, Hollywood Hills**Sources of Information:** Jackson County Tax Assessor Records**Building Permit #(s):****Survey Report(s):**

Vineyard NW 106 Survey

Water Permit #(s):

PREPARED BY: Bradley Wolf

Date: 15-Sep-06

4300

SPRUCE

AVE

E-VNW-005

KANSAS CITY HISTORIC RESOURCES

Survey Form

Resource Number: E-VNW-097

Address/Location: 4314 SPRUCE AVE

Kansas City MO 64130- **County:** Jackson

Property name, present: Plan Shape Rectangular

Property name, historic: Number of Stories: 1

Type of Construction:
frame

Use, present single family dwelling

Use, original: single family dwelling

Roof Type and Material(s):
end gable: composition shingle

Date Constructed: 2006

Cladding Material(s):
vinyl lap siding

Historic Integrity: Excellent

Style/Type: Modular Home: Bungalow

Foundation Material(s):
poured concrete

degree: Vernacular

Porches
front full-width

Demolished?: ☐ **Date of Demo:**

Photographer:

Brad Wolf

Photo Date:

Sept 13, 2006



DESCRIPTION OF ENVIRONMENT AND OUTBUILDING**ADDITIONAL PHYSICAL DESCRIPTION:****HISTORY AND SIGNIFICANCE:****Architect/engineer/designer:****Contractor/builder/craftsman:** New Castle Homes**Developer:**

This is a modular home that was built in Harrisonville, MO and moved to the sited.

Kansas City Register:**Date:****National Register:****Date:****Register Status or Eligibility:** Not eligible**Eligibility Comments:**

This property is less than 50 years of age and would not be eligible.

Legal Description: Lot 7 Block 4, Hollywood Hills**Sources of Information:** building permit**Building Permit #(s):** CPBS 200614216**Survey Report(s):**

Vineyard NW 106 Survey

Water Permit #(s):

PREPARED BY: Bradley Wolf

Date: 15-Sep-06

4314 SPRUCE AVE

E-VNW-097

KANSAS CITY HISTORIC RESOURCES

Survey Form

Resource Number: E-VNW-086

Address/Location: 4321 SPRUCE AVE

Kansas City

MO

64130-

County: Jackson

Property name, present:

Plan Shape Rectangular

Property name, historic:

Number of Stories: 1 1/2

Type of Construction:
frame

Use, present single family dwelling

Use, original: single family dwelling

Roof Type and Material(s):
end gable: composition shingle

Date Constructed: 1924

Cladding Material(s):
wood lap siding

Historic Integrity: Good

Style/Type: Airplane Bungalow

Foundation Material(s):
stone

degree: Vernacular

Porches
front full width

Demolished?: ☐ **Date of Demo:**

Photographer:

KCNA

Photo Date:

July 2006



DESCRIPTION OF ENVIRONMENT AND OUTBUILDING**ADDITIONAL PHYSICAL DESCRIPTION:****HISTORY AND SIGNIFICANCE:****Architect/engineer/designer:****Contractor/builder/craftsman:****Developer:**

Temporary House, Owner: George Roeber

Kansas City Register:**Date:****National Register:****Date:****Register Status or Eligibility:** Not eligible**Eligibility Comments:**

This is a simple bungalow, which is a common style in Kansas City and would not be individually eligible under Criterion C.

Legal Description: Lot 21 Block 3, Hollywood Hills**Sources of Information:** water permit, building permit**Building Permit #(s):** 80735**Survey Report(s):**

Vineyard NW 106 Survey

Water Permit #(s): 78976

PREPARED BY: Bradley Wolf

Date: 15-Sep-06

4321

SPRUCE

AVE

E-VNW-086

KANSAS CITY HISTORIC RESOURCES

Survey Form

Resource Number: E-VNW-098

Address/Location: 4326 SPRUCE AVE

Kansas City

MO

64130-

County: Jackson

Property name, present:

Plan Shape Irregular

Property name, historic:

Number of Stories: 1

Type of Construction:
frame

Use, present single family dwelling

Use, original: single family dwelling

Roof Type and Material(s):
multigable: composition shingle

Date Constructed: 1998

Cladding Material(s):
wood drop lap siding

Historic Integrity: Excellent

Style/Type: Contemporary

Foundation Material(s):
poured concrete

degree: Vernacular

Porches
stoop

Demolished?: ☐ **Date of Demo:**

Photographer:

Brad Wolf

Photo Date:

Sept 13, 2006



DESCRIPTION OF ENVIRONMENT AND OUTBUILDING**ADDITIONAL PHYSICAL DESCRIPTION:****HISTORY AND SIGNIFICANCE:****Architect/engineer/designer:****Contractor/builder/craftsman:****Developer:****Kansas City Register:****Date:****National Register:****Date:****Register Status or Eligibility:** Not Eligible: Less than 50 years of age**Eligibility Comments:**

This property is less than 50 years of age and would not be eligible.

Legal Description: Lot 10 & North 20 Feet Lot 11, Block 4, Hollywood Hills**Sources of Information:** Jackson County Tax Assessor Records**Building Permit #(s):****Survey Report(s):**

Vineyard NW 106 Survey

Water Permit #(s):

PREPARED BY: Bradley Wolf

Date: 15-Sep-06

4326 SPRUCE AVE

E-VNW-098

KANSAS CITY HISTORIC RESOURCES

Survey Form

Resource Number: E-VNW-099

Address/Location: 4332 SPRUCE AVE

Kansas City MO 64130- **County:** Jackson

Property name, present: Plan Shape Irregular

Property name, historic: Number of Stories: 1

Type of Construction:
frame

Use, present single family dwelling

Use, original: single family dwelling

Roof Type and Material(s):
multigable: composition shingle

Date Constructed: 1998

Cladding Material(s):
wood drop lap siding

Historic Integrity: Excellent

Style/Type: Contemporary

Foundation Material(s):
poured concrete

degree: Vernacular

Porches
stoop

Demolished?: ☐ **Date of Demo:**

Photographer:

Brad Wolf

Photo Date:

Sept 13, 2006



DESCRIPTION OF ENVIRONMENT AND OUTBUILDING**ADDITIONAL PHYSICAL DESCRIPTION:****HISTORY AND SIGNIFICANCE:****Architect/engineer/designer:****Contractor/builder/craftsman:****Developer:****Kansas City Register:****Date:****National Register:****Date:****Register Status or Eligibility:** Not Eligible: Less than 50 years of age**Eligibility Comments:**

This property is less than 50 years of age and would not be eligible.

**Legal
Description:**

South 30 Feet Lot 11 & North 40 Feet Lot 12, Block 4, Hollywood Hills

**Sources of
Information:**

Jackson County Tax Assessor Records

Building Permit #(s):**Survey Report(s):**

Vineyard NW 106 Survey

Water Permit #(s): 77195

PREPARED BY: Bradley Wolf

Date: 15-Sep-06

4332 SPRUCE AVE

E-VNW-099

KANSAS CITY HISTORIC RESOURCES

Survey Form

Resource Number: E-VNW-100

Address/Location: 4340

SPRUCE

AVE

Kansas City

MO

64130-

County: Jackson

Property name, present:

Plan Shape Irregular

Property name, historic:

Number of Stories: 1

Type of Construction:
frame

Use, present single family dwelling

Use, original: single family dwelling

Roof Type and Material(s):
multigable: composition shingle

Date Constructed: 1998

Cladding Material(s):
wood drop lap siding

Historic Integrity: Excellent

Style/Type: Contemporary

Foundation Material(s):
poured concrete

degree: Vernacular

Porches
stoop

Demolished?: ☐ **Date of Demo:**

Photographer:

Brad Wolf

Photo Date:

Sept 13, 2006



DESCRIPTION OF ENVIRONMENT AND OUTBUILDING**ADDITIONAL PHYSICAL DESCRIPTION:****HISTORY AND SIGNIFICANCE:****Architect/engineer/designer:****Contractor/builder/craftsman:****Developer:****Kansas City Register:****Date:****National Register:****Date:****Register Status or Eligibility:** Not Eligible: Less than 50 years of age**Eligibility Comments:**

This property is less than 50 years of age and would not be eligible.

Legal Description: South 10 Feet Lot 12 & All Lot 13, Block 4, Hollywood Hills**Sources of Information:** Jackson County Tax Assessor Records**Building Permit #(s):****Survey Report(s):**

Vineyard NW 106 Survey

Water Permit #(s): 159008

PREPARED BY: Bradley Wolf

Date: 15-Sep-06

4340

SPRUCE

AVE

E-VNW-100

KANSAS CITY HISTORIC RESOURCES

Survey Form

Resource Number: E-VNW-087

Address/Location: 4343 SPRUCE AVE

Kansas City

MO

64130-

County: Jackson

Property name, present:

Plan Shape Rectangular

Property name, historic:

Number of Stories: 1

Type of Construction:
frame

Use, present single family dwelling

Use, original: single family dwelling

Roof Type and Material(s):
end gable, jerkin head: composition

Date Constructed: 1928

Cladding Material(s):
wood lap siding

Historic Integrity: Good

Style/Type: Craftsman Bungalow

Foundation Material(s):
concrete block

degree: Vernacular

Porches

Demolished?: ☐ **Date of Demo:**

Photographer:

KCNA

Photo Date:

July 2006



DESCRIPTION OF ENVIRONMENT AND OUTBUILDING**ADDITIONAL PHYSICAL DESCRIPTION:****HISTORY AND SIGNIFICANCE:****Architect/engineer/designer:****Contractor/builder/craftsman:****Developer:**

Water Permit Owner: Wensix

Kansas City Register:**Date:****National Register:****Date:****Register Status or Eligibility:** Not eligible**Eligibility Comments:**

This is a simple bungalow, which is a common style in Kansas City and would not be individually eligible under Criterion C.

Legal Description: All Lot 16 Block 3, Hollywood Hills**Sources of Information:** water permit**Building Permit #(s):****Survey Report(s):**

Vineyard NW 106 Survey

Water Permit #(s): 88162

PREPARED BY: Bradley Wolf

Date: 15-Sep-06

4343

SPRUCE

AVE

E-VNW-087

KANSAS CITY HISTORIC RESOURCES

Survey Form

Resource Number: E-VNW-101

Address/Location: 4344 SPRUCE AVE

Kansas City

MO

64130-

County: Jackson

Property name, present:

Plan Shape Irregular

Property name, historic:

Number of Stories: 1

Type of Construction:
frame

Use, present single family dwelling

Use, original: single family dwelling

Roof Type and Material(s):
multigable: composition shingle

Date Constructed: 1998

Cladding Material(s):
wood drop lap siding

Historic Integrity: Excellent

Style/Type: Contemporary

Foundation Material(s):
poured concrete

degree: Vernacular

Porches
stoop

Demolished?: ☐ **Date of Demo:**

Photographer:

Brad Wolf

Photo Date:

Sept 13, 2006



DESCRIPTION OF ENVIRONMENT AND OUTBUILDING**ADDITIONAL PHYSICAL DESCRIPTION:****HISTORY AND SIGNIFICANCE:****Architect/engineer/designer:****Contractor/builder/craftsman:****Developer:****Kansas City Register:****Date:****National Register:****Date:****Register Status or Eligibility:** Not Eligible: Less than 50 years of age**Eligibility Comments:**

This property is less than 50 years of age and would not be eligible.

Legal Description: Lot 14, Block 4, Hollywood Hills**Sources of Information:** Jackson County Tax Assessor Records**Building Permit #(s):****Survey Report(s):**

Vineyard NW 106 Survey

Water Permit #(s): 159001

PREPARED BY: Bradley Wolf

Date: 15-Sep-06

4344 SPRUCE AVE

E-VNW-101

KANSAS CITY HISTORIC RESOURCES

Survey Form

Resource Number: E-VNW-088

Address/Location: 4411 SPRUCE AVE

Kansas City MO 64130- **County:** Jackson

Property name, present: Plan Shape Rectangular

Property name, historic: Number of Stories: 1

Type of Construction:
frame

Use, present single family dwelling

Use, original: single family dwelling

Roof Type and Material(s):
side gable: composition shingle

Date Constructed: 1948

Cladding Material(s):
vinyl lap siding

Historic Integrity: Good

Style/Type: Minimal Traditional

Foundation Material(s):
concrete block

degree: Vernacular

Porches
stoop

Demolished?: ☐ **Date of Demo:**

Photographer:

Brad Wolf

Photo Date:

Sept 13, 2006



DESCRIPTION OF ENVIRONMENT AND OUTBUILDING**ADDITIONAL PHYSICAL DESCRIPTION:****HISTORY AND SIGNIFICANCE:****Architect/engineer/designer:****Contractor/builder/craftsman:** F.W. Bopp**Developer:** F.W. Bopp**Kansas City Register:****Date:****National Register:****Date:****Register Status or Eligibility:** Not eligible**Eligibility Comments:**

This post war minimal traditional house would not be individually eligible under Criterion C.

Legal Description: N 61.05 Feet of S 131.05 Feet of West 149.5 Feet of Lot2 Block 6 Hollywood Hills**Sources of Information:** building permit, water permit**Building Permit #(s):** 61910**Survey Report(s):**

Vineyard NW 106 Survey

Water Permit #(s): 76420

PREPARED BY: Bradley Wolf

Date: 15-Sep-06

4411 SPRUCE AVE

E-VNW-088

KANSAS CITY HISTORIC RESOURCES

Survey Form

Resource Number: E-VNW-089

Address/Location: 4417 SPRUCE AVE

Kansas City

MO

64130-

County: Jackson

Property name, present:

Plan Shape Square

Property name, historic:

Number of Stories: 2

Type of Construction:
frame

Use, present single family dwelling

Use, original: single family dwelling

Roof Type and Material(s):
hipped: composition shingle

Date Constructed: 1934

Cladding Material(s):
vinyl lap siding

Historic Integrity: Fair

Style/Type: American Foursquare

Foundation Material(s):
limestone

degree: Vernacular

Porches
stoop

Demolished?: ☐ **Date of Demo:**

Photographer:

Brad Wolf

Photo Date:

Sept 13, 2006



DESCRIPTION OF ENVIRONMENT AND OUTBUILDING**ADDITIONAL PHYSICAL DESCRIPTION:****HISTORY AND SIGNIFICANCE:****Architect/engineer/designer:****Contractor/builder/craftsman:** F.W. Bopp**Developer:** F.W. Bopp**Kansas City Register:****Date:****National Register:****Date:****Register Status or Eligibility:** Not eligible**Eligibility Comments:**

This vernacular American Foursquare is a common housing type in Kansas City and would not be individually eligible under Criterion C.

Legal Description: S 70 Feet of West 149.5 Feet of Lot 2 Block 6, Hollywood Hills

Sources of Information: water permit, building permit

Building Permit #(s): 58489**Survey Report(s):**

Vineyard NW 106 Survey

Water Permit #(s): 30901

PREPARED BY: Bradley Wolf

Date: 15-Sep-06

4417

SPRUCE

AVE

E-VNW-089

KANSAS CITY HISTORIC RESOURCES

Survey Form

Resource Number: E-VNW-090

Address/Location: 4425 SPRUCE AVE

Kansas City

MO

64130-

County: Jackson

Property name, present:

Plan Shape Rectangular

Property name, historic:

Number of Stories: 1

Type of Construction:
frame

Use, present single family dwelling

Use, original: single family dwelling

Roof Type and Material(s):
multi gable: composition shingle

Date Constructed: 1926

Cladding Material(s):
wood lap siding

Historic Integrity: Fair

Style/Type: Bungalow

Foundation Material(s):
concrete block

degree: Vernacular

Porches
front: partial width

Demolished?: ☐ **Date of Demo:**

Photographer:

KCNA

Photo Date:

July 2006



DESCRIPTION OF ENVIRONMENT AND OUTBUILDING**ADDITIONAL PHYSICAL DESCRIPTION:**

This house has had a fire and is in poor physical condition.

HISTORY AND SIGNIFICANCE:

Architect/engineer/designer:

Contractor/builder/craftsman: George Bliss

Developer:

Water Permit Owner: R.D. Wolfd

Kansas City Register:

Date:

National Register:

Date:

Register Status or Eligibility: Not eligible

Eligibility Comments:

This vernacular bungalow is a common housing type in Kansas City and would not be individually eligible under Criterion C.

Legal Description: Northwest 1/4 Lot 3 Block 6, Hollywood Hills

Sources of Information: water permit

Building Permit #(s):

Survey Report(s):

Vineyard NW 106 Survey

Water Permit #(s): 86359

PREPARED BY: Bradley Wolf

Date: 15-Sep-06

4425 SPRUCE AVE

E-VNW-090

KANSAS CITY HISTORIC RESOURCES

Survey Form

Resource Number: E-VNW-091

Address/Location: 4427 SPRUCE AVE

Kansas City MO 64130- **County:** Jackson

Property name, present: Plan Shape Rectangular

Property name, historic: Number of Stories: 1

Type of Construction:
frame

Use, present single family dwelling

Use, original: single family dwelling

Roof Type and Material(s):
end gable: composition shingle

Date Constructed: 1925

Cladding Material(s):
metal lap siding

Historic Integrity: Good

Style/Type: Bungalow

Foundation Material(s):
concrete

degree: Vernacular

Porches
front, full width, end gable roof

Demolished?: ☐ **Date of Demo:**

Photographer:

KCNA

Photo Date:

July 2006



DESCRIPTION OF ENVIRONMENT AND OUTBUILDING**ADDITIONAL PHYSICAL DESCRIPTION:****HISTORY AND SIGNIFICANCE:****Architect/engineer/designer:****Contractor/builder/craftsman:****Developer:**

Water permit owner: N.B. Curry

Kansas City Register:**Date:****National Register:****Date:****Register Status or Eligibility:** Not eligible**Eligibility Comments:**

This vernacular bungalow is a common housing type in Kansas City and would not be individually eligible under Criterion C.

Legal Description: Southwest 1/4 Lot 3 Block 6, Hollywood Hills**Sources of Information:** water permit**Building Permit #(s):****Survey Report(s):**

Vineyard NW 106 Survey

Water Permit #(s): 80638

PREPARED BY: Bradley Wolf

Date: 15-Sep-06

4427 SPRUCE AVE

E-VNW-091

KANSAS CITY HISTORIC RESOURCES

Survey Form

Resource Number: E-VNW-092

Address/Location: 4429 SPRUCE AVE

Kansas City MO 64130- **County:** Jackson

Property name, present: Plan Shape Rectangular

Property name, historic: Number of Stories: 1

Type of Construction:
frame

Use, present single family dwelling

Use, original: single family dwelling

Roof Type and Material(s):
end gable, jerkinhead: composition shingle

Date Constructed: 1923

Cladding Material(s):
vinyl lap siding

Historic Integrity: Fair

Style/Type: Craftsman Bungalow

Foundation Material(s):
limestone

degree: Vernacular

Porches
front full width

Demolished?: ☐ **Date of Demo:**

Photographer:

Brad Wolf

Photo Date:

Sept 13, 2006



DESCRIPTION OF ENVIRONMENT AND OUTBUILDING**ADDITIONAL PHYSICAL DESCRIPTION:****HISTORY AND SIGNIFICANCE:****Architect/engineer/designer:****Contractor/builder/craftsman:** Robert B. Paton**Developer:**

Permit Owner: W.W. Cox; 1930 Federal Census: Robert B. Paton was a contractor that lived at 3334 Kansas.

Kansas City Register:**Date:****National Register:****Date:****Register Status or Eligibility:** Not eligible**Eligibility Comments:**

This vernacular bungalow is a common housing type in Kansas City and would not be individually eligible under Criterion C.

Legal Description: Northwest 1/4 Lot 4 Block 6, Hollywood Hills**Sources of Information:** water permit, building permit, 1930 Federal Census**Building Permit #(s):** 78214**Survey Report(s):**

Vineyard NW 106 Survey

Water Permit #(s): 74871

PREPARED BY: Bradley Wolf

Date: 15-Sep-06

4429

SPRUCE

AVE

E-VNW-092

KANSAS CITY HISTORIC RESOURCES

Survey Form

Resource Number: E-VNW-093

Address/Location: 4445 SPRUCE AVE

Kansas City MO 64130- **County:** Jackson

Property name, present: Plan Shape Rectangular

Property name, historic: Number of Stories: 1

Type of Construction:
frame

Use, present single family dwelling

Use, original: single family dwelling

Roof Type and Material(s):
end gable: composition shingle

Date Constructed: 1928

Cladding Material(s):
scored plywood, shingle

Historic Integrity: Fair

Style/Type: Bungalow

Foundation Material(s):
concrete

degree: Vernacular

Porches
front full width, end gable roof

Demolished?: ☐ **Date of Demo:**

Photographer:

KCNA

Photo Date:

July 2006



DESCRIPTION OF ENVIRONMENT AND OUTBUILDING**ADDITIONAL PHYSICAL DESCRIPTION:****HISTORY AND SIGNIFICANCE:****Architect/engineer/designer:****Contractor/builder/craftsman:** R.B. Gregory**Developer:****Kansas City Register:****Date:****National Register:****Date:****Register Status or Eligibility:** Not eligible**Eligibility Comments:**

This vernacular bungalow is a common housing type in Kansas City and would not be individually eligible under Criterion C.

Legal Description: Northwest 1/4 Lot 5 Block 6, Hollywood Hills**Sources of Information:** water permit**Building Permit #(s):****Survey Report(s):**

Vineyard NW 106 Survey

Water Permit #(s): 87959

PREPARED BY: Bradley Wolf

Date: 15-Sep-06

4445

SPRUCE

AVE

E-VNW-093

KANSAS CITY HISTORIC RESOURCES

Survey Form

Resource Number: E-VNW-102

Address/Location: 4501 SPRUCE AVE

Kansas City

MO

64130-

County: Jackson

Property name, present:

Plan Shape Rectangular

Property name, historic:

Number of Stories: 1

Type of Construction:
frame

Use, present single family dwelling

Use, original: single family dwelling

Roof Type and Material(s):
end gable: composition shingle

Date Constructed: 1924

Cladding Material(s):
asbestos shingle

Historic Integrity: Fair

Style/Type: Bungalow

Foundation Material(s):
limestone

degree: Vernacular

Porches
front, partial width, shed roof

Demolished?: ☐ **Date of Demo:**

Photographer:

Brad Wolf

Photo Date:

Sept 13, 2006



DESCRIPTION OF ENVIRONMENT AND OUTBUILDING**ADDITIONAL PHYSICAL DESCRIPTION:****HISTORY AND SIGNIFICANCE:****Architect/engineer/designer:****Contractor/builder/craftsman:****Developer:****Kansas City Register:****Date:****National Register:****Date:****Register Status or Eligibility:** Not eligible**Eligibility Comments:**

This vernacular bungalow is a common housing type in Kansas City and would not be individually eligible under Criterion C.

Legal Description: North 1/2 of West 1/2 Block 11, Except South 50 Feet, Hollywood Hills

Sources of Information: water permit

Building Permit #(s):**Survey Report(s):**

Vineyard NW 106 Survey

Water Permit #(s): 75861

PREPARED BY: Bradley Wolf

Date: 15-Sep-06

4501 SPRUCE AVE

E-VNW-102