

# MISSOURI HISTORIC PRESERVATION PROGRAM

## ARCHITECTURAL/HISTORIC INVENTORY FORM

NO.		4. PRESENT LOCAL NAME(S) OR DESIGNATION(S) Haydays---Putnam County Abstract	
COUNTY Putnam		5. OTHER NAME(S) Mary Allene McCalment Building	
LOCATION OF NEGATIVES			

SPECIFIC LEGAL LOCATION TOWNSHIP _____ RANGE _____ SECTION _____ IF CITY OR TOWN, STREET ADDRESS 101 S 16th Street 103 S 16th St.	16. THEMATIC CATEGORY  17. DATE(S) OR PERIOD  18. STYLE OR DESIGN  19. ARCHITECT OR ENGINEER  20. CONTRACTOR OR BUILDER  21. ORIGINAL USE, IF APPARENT business	28. NO. OF STORIES 2½ 29. BASEMENT YES (X) NO ( ) 30. FOUNDATION MATERIAL brick 31. WALL CONSTRUCTION brick 32. ROOF TYPE AND MATERIAL 33. NO. OF BAYS FRONT SIDE 34. WALL TREATMENT 35. PLAN SHAPE 36. CHANGES (EXPLAIN IN NO. 42) ADDITION ( ) ALTERED ( ) MOVED ( ) 37. CONDITION INTERIOR <u>fair</u> EXTERIOR <u>fair</u> 38. PRESERVATION UNDERWAY? YES ( ) NO (X) 39. ENDANGERED? BY WHAT? YES ( ) NO ( ) 40. VISIBLE FROM PUBLIC ROAD YES (X) NO ( ) 41. DISTANCE FROM AND FRONTAGE ON ROAD 12 ft
CITY OR TOWN IF RURAL, VICINITY Unionville  DESCRIPTION OF LOCATION   COORDINATES UTM LAT LONG 1. SITE ( ) BUILDING (X) STRUCTURE ( ) OBJECT ( ) 2. ON NATIONAL REGISTER? YES ( ) NO (X) 3. IS IT ELIGIBLE YES (X) NO ( ) 4. PART OF ESTAB. HIST. DISTRICT YES ( ) NO (X) 5. DISTRICT POTENTIAL YES (X) NO ( ) 6. NAME OF ESTABLISHED DISTRICT	22. PRESENT USE business 23. OWNERSHIP PUBLIC ( ) PRIVATE (X) 24. OWNER'S NAME AND ADDRESS IF KNOWN Mary Allene McCalment 25. OPEN TO PUBLIC YES (X) NO ( ) 26. LOCAL CONTACT PERSON OR ORGANIZATION 27. OTHER SURVEYS IN WHICH INCLUDED none	

7. FURTHER DESCRIPTION OF IMPORTANT FEATURES

PHOTO MUST  
BE PROVIDED

8. HISTORY AND SIGNIFICANCE

9. DESCRIPTION OF ENVIRONMENT AND OUTBUILDINGS

10. SOURCE OF INFORMATION

46. PREPARED BY  
Opal Butler Trustee  
 47. ORGANIZATION  
  
 48. DATE  
7/13/00  
 49. REVISION DATE(S)

RETURN THIS FORM WHEN COMPLETED TO : OFFICE OF HISTORIC PRESERVATION  
 PO BOX 176  
 JEFFERSON CITY, MO 65102  
 PH. 573-751-7858

22



## MISSOURI HISTORIC PRESERVATION PROGRAM

## ARCHITECTURAL/HISTORIC INVENTORY FORM

3. COUNTY Putnam		4. PRESENT LOCAL NAME(S) OR DESIGNATION(S) empty	
5. LOCATION OF NEGATIVES		5. OTHER NAME(S)	
SPECIFIC LEGAL LOCATION TOWNSHIP RANGE SECTION CITY OR TOWN, STREET ADDRESS 100 S 17th Street		16. THEMATIC CATEGORY	28. NO. OF STORIES 2
CITY OR TOWN IF RURAL, VICINITY Unionville		17. DATE(S) OR PERIOD 1800's	29. BASEMENT YES ( ) NO ( )
DESCRIPTION OF LOCATION N 24' Lot 1 Blk 6 original town		18. STYLE OR DESIGN	30. FOUNDATION MATERIAL
COORDINATES UTM LAT LONG		19. ARCHITECT OR ENGINEER	31. WALL CONSTRUCTION brick
SITE ( ) STRUCTURE ( ) BUILDING ( ) OBJECT ( )		20. CONTRACTOR OR BUILDER	32. ROOF TYPE AND MATERIAL flat
ON NATIONAL REGISTER? YES ( ) NO (X)		21. ORIGINAL USE, IF APPARENT	33. NO. OF BAYS FRONT SIDE
IS IT ELIGIBLE YES (X) NO ( )		22. PRESENT USE	34. WALL TREATMENT brick
PART OF ESTAB. HIST. DISTRICT YES ( ) NO (X)		23. OWNERSHIP PUBLIC ( ) PRIVATE (X)	35. PLAN SHAPE rectangle
DISTRICT POTENTIAL YES (X) NO ( )		24. OWNER'S NAME AND ADDRESS IF KNOWN Ced and Jennifer Gilworth 1720 Main, Unionville, MO	36. CHANGES (EXPLAIN IN NO. 42) ADDITION ( ) ALTERED ( ) MOVED ( )
NAME OF ESTABLISHED DISTRICT		25. OPEN TO PUBLIC YES ( ) NO (X)	37. CONDITION INTERIOR very poor EXTERIOR very poor
2. FURTHER DESCRIPTION OF IMPORTANT FEATURES		26. LOCAL CONTACT PERSON OR ORGANIZATION	38. PRESERVATION UNDERWAY? YES ( ) NO (X)
3. HISTORY AND SIGNIFICANCE		27. OTHER SURVEYS IN WHICH INCLUDED	39. ENDANGERED? BY WHAT? YES ( ) NO ( )
4. DESCRIPTION OF ENVIRONMENT AND OUTBUILDINGS		40. VISIBLE FROM PUBLIC ROAD YES (X) NO ( )	
45. SOURCE OF INFORMATION		41. DISTANCE FROM AND FRONTAGE ON ROAD 12 ft	
RETURN THIS FORM WHEN COMPLETED TO: OFFICE OF HISTORIC PRESERVATION PO BOX 176 JEFFERSON CITY, MO 65102 TEL 573-751-7858		46. PREPARED BY Phyllis Pickering	
IF ADDITIONAL SPACE IS NEEDED, ATTACH SEPARATE SHEET(S) TO THIS FORM		47. ORGANIZATION Putnam County Foundation	
		48. DATE 7/13/00	
		49. REVISION DATE(S)	

PHOTO MUST  
BE PROVIDED

16



## MISSOURI HISTORIC PRESERVATION PROGRAM

## ARCHITECTURAL/HISTORIC INVENTORY FORM

NO. _____		4. PRESENT LOCAL NAME(S) OR DESIGNATION(S) <u>Joel W. Pratt Dental Office</u>	
COUNTY <u>Putnam</u>		5. OTHER NAME(S)	
LOCATION OF NEGATIVES			
SPECIFIC LEGAL LOCATION TOWNSHIP _____ RANGE _____ SECTION _____ IF CITY OR TOWN, STREET ADDRESS <u>102 South 17th St.</u>		16. THEMATIC CATEGORY	
CITY OR TOWN IF RURAL, VICINITY <u>Unionville</u>		17. DATE(S) OR PERIOD <u>Constructed approximately 1898</u>	
DESCRIPTION OF LOCATION <u>South half, lot 1, Block 6</u> <u>Original town of Unionville</u> <u>(west side of Town Square)</u>		18. STYLE OR DESIGN <u>Italianate</u>	
COORDINATES UTM LAT _____ LONG _____		19. ARCHITECT OR ENGINEER <u>unknown</u>	
1. SITE ( ) STRUCTURE ( ) BUILDING ( ) OBJECT ( )		20. CONTRACTOR OR BUILDER <u>unknown</u>	
2. ON NATIONAL REGISTER? YES ( ) NO ( )		21. ORIGINAL USE, IF APPARENT <u>General Merchandise-Retail</u>	
3. IS IT ELIGIBLE YES ( ) NO ( )		22. PRESENT USE <u>Dental Office</u>	
4. PART OF ESTAB. HIST. DISTRICT YES ( ) NO ( )		23. OWNERSHIP PUBLIC ( ) PRIVATE (X)	
5. DISTRICT POTENTIAL YES (X) NO ( )		24. OWNER'S NAME AND ADDRESS IF KNOWN <u>Joel W Pratt</u> <u>Box 188 Unionville MO 63565</u>	
6. NAME OF ESTABLISHED DISTRICT		25. OPEN TO PUBLIC YES ( ) NO (X)	
		26. LOCAL CONTACT PERSON OR ORGANIZATION	
		27. OTHER SURVEYS IN WHICH INCLUDED	
		28. NO. OF STORIES <u>2</u>	
		29. BASEMENT YES (X) NO ( )	
		30. FOUNDATION MATERIAL <u>Coursed Rubble</u>	
		31. WALL CONSTRUCTION <u>Brick</u>	
		32. ROOF TYPE AND MATERIAL <u>Flat - Built up</u>	
		33. NO. OF BAYS FRONT <u>3</u> SIDE <u>N/A</u>	
		34. WALL TREATMENT <u>Painted Brick</u>	
		35. PLAN SHAPE <u>rectangular</u>	
		36. CHANGES (EXPLAIN IN NO. 42) ADDITION ( ) ALTERED (X) MOVED ( )	
		37. CONDITION INTERIOR <u>Good</u> EXTERIOR <u>Good</u>	
		38. PRESERVATION UNDERWAY? YES ( ) NO (X)	
		39. ENDANGERED? BY WHAT? YES ( ) NO (X)	
		40. VISIBLE FROM PUBLIC ROAD YES (X) NO ( )	
		41. DISTANCE FROM AND FRONTAGE ON ROAD <u>10 feet</u>	
2. FURTHER DESCRIPTION OF IMPORTANT FEATURES <u>3 bay front on street level, windows divided by cast iron pilasters. Second floor 3 windows with metal decorative lintels. Window sash and doors have been replaced. The original cornice has been replaced with cap tile on the front wall.</u>			
3. HISTORY AND SIGNIFICANCE <u>The building originally housed the James Turner store with the building adjacent on the North. James Turner is the grandfather of the present owner. The building has been in continuous family ownership.</u>			
4. DESCRIPTION OF ENVIRONMENT AND OUTBUILDINGS			
45. SOURCE OF INFORMATION <u>Owner</u>			
46. PREPARED BY <u>Joel W. Pratt</u>			
47. ORGANIZATION			
48. DATE			
49. REVISION DATE(S)			

RETURN THIS FORM WHEN COMPLETED TO: OFFICE OF HISTORIC PRESERVATION  
PO BOX 176  
JEFFERSON CITY, MO 65102  
PH 573-751-7858

IF ADDITIONAL SPACE IS NEEDED, ATTACH SEPARATE SHEET(S) TO THIS FORM

PHOTO MUST BE PROVIDED





Dental  
CLINIC

102  
DENTAL CLINIC





## MISSOURI HISTORIC PRESERVATION PROGRAM

## ARCHITECTURAL/HISTORIC INVENTORY FORM

1. COUNTY Putnam		4. PRESENT LOCAL NAME(S) OR DESIGNATION(S) Keedy building	
2. LOCATION OF NEGATIVES		5. OTHER NAME(S)	
3. SPECIFIC LEGAL LOCATION TOWNSHIP RANGE SECTION CITY OR TOWN, STREET ADDRESS 104,106,108 S 17th St		16. THEMATIC CATEGORY	
CITY OR TOWN IF RURAL, VICINITY Unionville		17. DATE(S) OR PERIOD early 1900's	
DESCRIPTION OF LOCATION Lot 4 S 10' Lot 1 Blk 6		18. STYLE OR DESIGN	
COORDINATES UTM LAT LONG		19. ARCHITECT OR ENGINEER	
SITE ( ) STRUCTURE ( ) BUILDING ( ) OBJECT ( )		20. CONTRACTOR OR BUILDER	
ON NATIONAL REGISTER? YES ( ) NO (x)		21. ORIGINAL USE, IF APPARENT retail	
IS IT ELIGIBLE YES (x) NO ( )		22. PRESENT USE retail	
PART OF ESTAB. HIST. DISTRICT YES ( ) NO (x)		23. OWNERSHIP PUBLIC ( ) PRIVATE ( )	
DISTRICT POTENTIAL YES (x) NO ( )		24. OWNER'S NAME AND ADDRESS IF KNOWN Keedy Family Revocab inter vivos Trust, 1802 Lincoln	
NAME OF ESTABLISHED DISTRICT		25. OPEN TO PUBLIC YES (x) NO ( ) 2/3	
		26. LOCAL CONTACT PERSON OR ORGANIZATION	
		27. OTHER SURVEYS IN WHICH INCLUDED	
2. FURTHER DESCRIPTION OF IMPORTANT FEATURES		28. NO. OF STORIES 2	
		29. BASEMENT YES (x) NO ( )	
		30. FOUNDATION MATERIAL brick	
		31. WALL CONSTRUCTION brick	
		32. ROOF TYPE AND MATERIAL flat	
		33. NO. OF BAYS FRONT SIDE	
		34. WALL TREATMENT wallboard	
		35. PLAN SHAPE rectangle	
		36. CHANGES (EXPLAIN IN NO. 42) ADDITION ( ) ALTERED ( ) MOVED ( )	
		37. CONDITION INTERIOR good EXTERIOR good but roof	
		38. PRESERVATION UNDERWAY? YES (x) NO ( )	
		39. ENDANGERED? BY WHAT? YES ( ) NO ( )	
		40. VISIBLE FROM PUBLIC ROAD YES (x) NO ( )	
		41. DISTANCE FROM AND FRONTAGE ON ROAD 12 ft	
3. HISTORY AND SIGNIFICANCE			
4. DESCRIPTION OF ENVIRONMENT AND OUTBUILDINGS			
45. SOURCE OF INFORMATION Unionville Republican			
46. PREPARED BY Phyllis Pickering			
47. ORGANIZATION Putnam County Foundation			
48. DATE 7/13/00			
49. REVISION DATE(S)			
50. RETURN THIS FORM WHEN COMPLETED TO: OFFICE OF HISTORIC PRESERVATION PO BOX 176 JEFFERSON CITY, MO 65102 TEL 573-751-7858			

PHOTO MUST  
BE PROVIDED

12



# MISSOURI HISTORIC PRESERVATION PROGRAM

## ARCHITECTURAL/HISTORIC INVENTORY FORM

1. NO.		4. PRESENT LOCAL NAME(S) OR DESIGNATION(S) Designs Unlimited	
2. COUNTY Putnam		5. OTHER NAME(S)	
3. LOCATION OF NEGATIVES			

6. SPECIFIC LEGAL LOCATION TOWNSHIP _____ RANGE _____ SECTION _____ IF CITY OR TOWN, STREET ADDRESS  110 S. 17th Street	16. THEMATIC CATEGORY  17. DATE(S) OR PERIOD construction approximately 1880	28. NO. OF STORIES <div style="text-align: right;">2</div> 29. BASEMENT YES (x) NO ( ) 30. FOUNDATION MATERIAL <div style="text-align: right;">brick</div> 31. WALL CONSTRUCTION <div style="text-align: right;">brick &amp; stud</div> 32. ROOF TYPE AND MATERIAL <div style="text-align: right;">flat</div> 33. NO. OF BAYS <div style="display: flex; justify-content: space-between;"><div>FRONT</div><div>SIDE</div></div> 34. WALL TREATMENT <div style="text-align: right;">plaster</div> 35. PLAN SHAPE <div style="text-align: right;">rectangle</div> 36. CHANGES (EXPLAIN IN NO. 42) ADDITION ( ) ALTERED (x) MOVED ( )
7. CITY OR TOWN IF RURAL, VICINITY Unionville, Missouri	18. STYLE OR DESIGN	37. CONDITION <div style="display: flex; justify-content: space-between;"><div>INTERIOR</div><div>fair</div></div> <div style="display: flex; justify-content: space-between;"><div>EXTERIOR</div><div>fair</div></div>
8. DESCRIPTION OF LOCATION North 22 feet of Lots 5&6, Block 6 in the city of Unionville	19. ARCHITECT OR ENGINEER  20. CONTRACTOR OR BUILDER	38. PRESERVATION UNDERWAY? YES (x) NO ( ) 39. ENDANGERED? BY WHAT? YES ( ) NO ( )
9. COORDINATES UTM LAT _____ LONG _____	21. ORIGINAL USE, IF APPARENT <div style="text-align: right;">retail establishment</div> 22. PRESENT USE <div style="text-align: right;">retail and residence</div>	40. VISIBLE FROM PUBLIC ROAD YES (x) NO ( ) 41. DISTANCE FROM AND FRONTAGE ON ROAD <div style="text-align: right;">12 feet</div>
10. SITE ( ) BUILDING (x) STRUCTURE ( ) OBJECT ( )  11. ON NATIONAL REGISTER? YES ( ) NO (x) 12. IS IT ELIGIBLE YES ( ) NO ( ) 13. PART OF ESTAB. HIST. DISTRICT YES ( ) NO (x) 14. DISTRICT POTENTIAL YES ( ) NO ( )	23. OWNERSHIP PUBLIC ( ) PRIVATE (x)  24. OWNER'S NAME AND ADDRESS IF KNOWN Jack & Phyllis Pickering  25. OPEN TO PUBLIC YES (x) NO ( ) <div style="text-align: right;">main floor</div> 26. LOCAL CONTACT PERSON OR ORGANIZATION Phyllis Pickering	
15. NAME OF ESTABLISHED DISTRICT	27. OTHER SURVEYS IN WHICH INCLUDED	

42. FURTHER DESCRIPTION OF IMPORTANT FEATURES

It is a brick building in a stretcher pattern with arched recessed windows that have a decorative header. The roofline is ornate. The building adjacent on the south was part of the establishment originally but was separated by a stud wall in 1922.

43. HISTORY AND SIGNIFICANCE

The building was commissioned by Arthur Smitt between 1875 & 1883. It has always been used as a retail establishment. The upper floor was used as rental apartments recently but was renovated in 1998 to a single apartment.

44. DESCRIPTION OF ENVIRONMENT AND OUTBUILDINGS

The building is located around the courthouse square in Unionville, MO. The building is adjacent to other buildings of similar architecture, built during the same period of time.

45. SOURCE OF INFORMATION

Unionville Republican newspaper and abstract

PHOTO MUST  
BE PROVIDED

RETURN THIS FORM WHEN COMPLETED TO: OFFICE OF HISTORIC PRESERVATION  
PO BOX 176  
JEFFERSON CITY, MO 65102  
PH 573-751-7858

46. PREPARED BY  
Phyllis Pickering

47. ORGANIZATION

48. DATE 5/30/2000

49. REVISION DATE(S)

14

13



## MISSOURI HISTORIC PRESERVATION PROGRAM

## ARCHITECTURAL/HISTORIC INVENTORY FORM

1. COUNTY Putnam		4. PRESENT LOCAL NAME(S) OR DESIGNATION(S) Unionville Granite Works	
2. LOCATION OF NEGATIVES		5. OTHER NAME(S)	
3. SPECIFIC LEGAL LOCATION TOWNSHIP RANGE SECTION CITY OR TOWN, STREET ADDRESS 112 S 17th		16. THEMATIC CATEGORY	
17. DATE(S) OR PERIOD late 1800's		28. NO. OF STORIES 2	
18. STYLE OR DESIGN		29. BASEMENT YES (X) NO ( )	
19. ARCHITECT OR ENGINEER		30. FOUNDATION MATERIAL Brick	
20. CONTRACTOR OR BUILDER		31. WALL CONSTRUCTION Brick	
21. ORIGINAL USE, IF APPARENT retail		32. ROOF TYPE AND MATERIAL flat tin	
22. PRESENT USE retail		33. NO. OF BAYS FRONT SIDE	
23. OWNERSHIP PUBLIC ( ) PRIVATE (X)		34. WALL TREATMENT brick	
24. OWNER'S NAME AND ADDRESS IF KNOWN Centerville Monument Co Hiway 2 E., Centerville, IA		35. PLAN SHAPE rectangle	
25. OPEN TO PUBLIC YES (X) NO ( )		36. CHANGES ADDITION ( ) (EXPLAIN IN ALTERED ( ) NO. 42) MOVED ( )	
26. LOCAL CONTACT PERSON OR ORGANIZATION		37. CONDITION INTERIOR fair EXTERIOR fair	
27. OTHER SURVEYS IN WHICH INCLUDED		38. PRESERVATION UNDERWAY? YES ( ) NO (X)	
39. ENDANGERED? YES ( ) NO ( ) BY WHAT?		40. VISIBLE FROM PUBLIC ROAD YES (X) NO ( )	
41. DISTANCE FROM AND FRONTAGE ON ROAD 12 ft			



## 2. FURTHER DESCRIPTION OF IMPORTANT FEATURES

## 3. HISTORY AND SIGNIFICANCE

## 4. DESCRIPTION OF ENVIRONMENT AND OUTBUILDINGS

## 5. SOURCE OF INFORMATION

Unionville Republican

## 46. PREPARED BY

Phyllis Pickering

## 47. ORGANIZATION

Putnam County Foundation

## 48. DATE

7/13/00

## 49. REVISION DATE(S)

RETURN THIS FORM WHEN COMPLETED TO: OFFICE OF HISTORIC PRESERVATION  
PO BOX 176IF ADDITIONAL SPACE IS NEEDED, ATTACH  
SEPARATE SHEET(S) TO THIS FORMJEFFERSON CITY, MO 65102  
PH 573-751-7858

14



## MISSOURI HISTORIC PRESERVATION PROGRAM

## ARCHITECTURAL/HISTORIC INVENTORY FORM

1. COUNTY Putnam		4. PRESENT LOCAL NAME(S) OR DESIGNATION(S) Russ's Saloon	
2. LOCATION OF NEGATIVES		5. OTHER NAME(S)	
3. SPECIFIC LEGAL LOCATION TOWNSHIP RANGE SECTION CITY OR TOWN, STREET ADDRESS 114 S. 17th		16. THEMATIC CATEGORY	
17. DATE(S) OR PERIOD late 1800's		28. NO. OF STORIES 2	
18. STYLE OR DESIGN		29. BASEMENT YES ( ) NO ( )	
19. ARCHITECT OR ENGINEER		30. FOUNDATION MATERIAL brick	
20. CONTRACTOR OR BUILDER		31. WALL CONSTRUCTION brick	
21. ORIGINAL USE, IF APPARENT retail		32. ROOF TYPE AND MATERIAL flat	
22. PRESENT USE bar		33. NO. OF BAYS FRONT SIDE	
23. OWNERSHIP PUBLIC ( ) PRIVATE (x)		34. WALL TREATMENT brick	
24. OWNER'S NAME AND ADDRESS IF KNOWN Russell Clark RR 3, Unionville, MO		35. PLAN SHAPE rectangle	
25. OPEN TO PUBLIC YES (x) NO ( )		36. CHANGES (EXPLAIN IN NO. 42) ADDITION ( ) ALTERED ( ) MOVED ( )	
26. LOCAL CONTACT PERSON OR ORGANIZATION		37. CONDITION INTERIOR <u>fair</u> EXTERIOR <u>good</u>	
27. OTHER SURVEYS IN WHICH INCLUDED		38. PRESERVATION UNDERWAY? YES ( ) NO (x)	
39. ENDANGERED? YES ( ) BY WHAT? NO ( )		40. VISIBLE FROM PUBLIC ROAD YES (x) NO ( )	
41. DISTANCE FROM AND FRONTAGE ON ROAD 12 ft			
2. FURTHER DESCRIPTION OF IMPORTANT FEATURES			
3. HISTORY AND SIGNIFICANCE			
4. DESCRIPTION OF ENVIRONMENT AND OUTBUILDINGS			
45. SOURCE OF INFORMATION Unionville Republican			
46. PREPARED BY Phyllis Pickering			
47. ORGANIZATION Putnam County Foundation			
48. DATE 7/13/00			
49. REVISION DATE(S)			

PHOTO MUST BE PROVIDED

RETURN THIS FORM WHEN COMPLETED TO: OFFICE OF HISTORIC PRESERVATION  
PO BOX 176  
JEFFERSON CITY, MO 65102  
PH. 573-751-7858

IF ADDITIONAL SPACE IS NEEDED, ATTACH SEPARATE SHEET(S) TO THIS FORM

15





## MISSOURI HISTORIC PRESERVATION PROGRAM

## ARCHITECTURAL/HISTORIC INVENTORY FORM

3. COUNTY Putnam		4. PRESENT LOCAL NAME(S) OR DESIGNATION(S) Putnam County Senior Center	
5. LOCATION OF NEGATIVES		5. OTHER NAME(S)	
6. SPECIFIC LEGAL LOCATION TOWNSHIP _____ RANGE _____ SECTION _____ CITY OR TOWN, STREET ADDRESS 116 S 17th		16. THEMATIC CATEGORY	
17. CITY OR TOWN IF RURAL, VICINITY Unionville		17. DATE(S) OR PERIOD 1800's	
18. DESCRIPTION OF LOCATION N 2/3 Lot 8 Blk 6		18. STYLE OR DESIGN	
19. COORDINATES UTM LAT _____ LONG _____		19. ARCHITECT OR ENGINEER	
20. SITE ( ) STRUCTURE ( ) BUILDING (x) OBJECT ( )		20. CONTRACTOR OR BUILDER	
21. ON NATIONAL REGISTER? YES ( ) NO (x)		21. ORIGINAL USE, IF APPARENT retail	
22. IS IT ELIGIBLE? YES (x) NO ( )		22. PRESENT USE senior service center	
23. PART OF ESTAB. HIST. DISTRICT YES ( ) NO (x)		23. OWNERSHIP PUBLIC ( ) PRIVATE (x)	
24. DISTRICT POTENTIAL YES (x) NO ( )		24. OWNER'S NAME AND ADDRESS IF KNOWN Putnam County Senior Citizens Org. Inc. (Same)	
25. NAME OF ESTABLISHED DISTRICT		25. OPEN TO PUBLIC YES (x) NO ( )	
		26. LOCAL CONTACT PERSON OR ORGANIZATION	
		27. OTHER SURVEYS IN WHICH INCLUDED	
		28. NO. OF STORIES 2	
		29. BASEMENT YES ( ) NO ( )	
		30. FOUNDATION MATERIAL brick	
		31. WALL CONSTRUCTION brick	
		32. ROOF TYPE AND MATERIAL flat	
		33. NO. OF BAYS FRONT SIDE	
		34. WALL TREATMENT brick	
		35. PLAN SHAPE rectangle	
		36. CHANGES (EXPLAIN IN NO. 42) ADDITION ( ) ALTERED ( ) MOVED ( )	
		37. CONDITION INTERIOR good EXTERIOR good	
		38. PRESERVATION UNDERWAY? YES ( ) NO (x)	
		39. ENDANGERED? BY WHAT? YES ( ) NO ( )	
		40. VISIBLE FROM PUBLIC ROAD YES (x) NO ( )	
		41. DISTANCE FROM AND FRONTAGE ON ROAD 12 ft	



## 2. FURTHER DESCRIPTION OF IMPORTANT FEATURES

## 13. HISTORY AND SIGNIFICANCE

## 14. DESCRIPTION OF ENVIRONMENT AND OUTBUILDINGS

15. SOURCE OF INFORMATION  
Unionville RepublicanRETURN THIS FORM WHEN COMPLETED TO: OFFICE OF HISTORIC PRESERVATION  
PO BOX 176IF ADDITIONAL SPACE IS NEEDED, ATTACH  
SEPARATE SHEET(S) TO THIS FORMJEFFERSON CITY, MO 65102  
PH. 573-751-785846. PREPARED BY  
Phyllis Pickering47. ORGANIZATION  
Putnam County Foundation48. DATE  
7/13/00

49. REVISION DATE(S)

16

COMSTOCK MERC. CO.

BUD  
LIGHT

FRIDAYS  
ARE  
BARBERS  
HOLD ON

## MISSOURI HISTORIC PRESERVATION PROGRAM

## ARCHITECTURAL/HISTORIC INVENTORY FORM

NO.		4. PRESENT LOCAL NAME(S) OR DESIGNATION(S) Shelter Insurance Office	
COUNTY Putnam		5. OTHER NAME(S) Marshall Bank Building	
LOCATION OF NEGATIVES			
SPECIFIC LEGAL LOCATION TOWNSHIP <u>66</u> RANGE <u>19</u> SECTION <u>35</u> IF CITY OR TOWN, STREET ADDRESS  122 S. 17th Street		16. THEMATIC CATEGORY	
CITY OR TOWN Unionville		17. DATE(S) OR PERIOD Constructed 1882	
DESCRIPTION OF LOCATION The South one-third of Lot 8, Block 6 in the Original Town of Unionville, Missouri		18. STYLE OR DESIGN	
COORDINATES LAT LONG		19. ARCHITECT OR ENGINEER unknown	
1. SITE ( ) BUILDING (x) STRUCTURE ( ) OBJECT ( )		20. CONTRACTOR OR BUILDER unknown	
2. ON NATIONAL REGISTER? YES ( ) NO (x)		21. ORIGINAL USE, IF APPARENT Bank	
3. IS IT ELIGIBLE YES ( ) NO (x)		22. PRESENT USE Insurance/Attorney Office	
4. DISTRICT POTENTIAL YES (x) NO ( )		23. OWNERSHIP PUBLIC ( ) PRIVATE (x)	
5. NAME OF ESTABLISHED DISTRICT		24. OWNER'S NAME AND ADDRESS IF KNOWN Samuel/Mary Frank P.O. Box 40, Unionville,	
		25. OPEN TO PUBLIC YES ( ) MO NO (x)	
		26. LOCAL CONTACT PERSON OR ORGANIZATION Phyllis Pickering Putnam Co. Foundation	
		27. OTHER SURVEYS IN WHICH INCLUDED none	
		28. NO. OF STORIES 2	
		29. BASEMENT YES (x) NO ( )	
		30. FOUNDATION MATERIAL Brick	
		31. WALL CONSTRUCTION Brick	
		32. ROOF TYPE AND MATERIAL Flat	
		33. NO. OF BAYS FRONT 3 SIDE 8	
		34. WALL TREATMENT smooth	
		35. PLAN SHAPE rectangular	
		36. CHANGES (EXPLAIN IN NO. 42) ADDITION ( ) ALTERED (x) MOVED ( )	
		37. CONDITION INTERIOR fair EXTERIOR fair	
		38. PRESERVATION UNDERWAY? YES ( ) NO (x)	
		39. ENDANGERED? BY WHAT? YES ( ) NO (x)	
		40. VISIBLE FROM PUBLIC ROAD YES (x) NO ( )	
		41. DISTANCE FROM AND FRONTAGE ON ROAD 6 feet from road	
2. FURTHER DESCRIPTION OF IMPORTANT FEATURES  See attachment			
3. HISTORY AND SIGNIFICANCE  See Attachment			
4. DESCRIPTION OF ENVIRONMENT AND OUTBUILDINGS Building is located on the Southwest corner of the town square of Unionville, MO			
45. SOURCE OF INFORMATION Unionville Republican, residents interview		46. PREPARED BY Mary Frank	
RETURN THIS FORM WHEN COMPLETED TO: OFFICE OF HISTORIC PRESERVATION PO BOX 176		47. ORGANIZATION Individual	
IF ADDITIONAL SPACE IS NEEDED, ATTACH SEPARATE SHEET(S) TO THIS FORM		48. DATE 6-1-2000	
JEFFERSON CITY, MO 65102 PH. 573-751-7858		49. REVISION DATE(S)	

#42

Regarding question #36, the front door to the building was replaced most recently in 1999. The front door area was blocked in for a conventional door (rather than the original double door style entrance) most likely in the 1960's. The windows on the second story and five windows on the first story have been covered with boards. The interior ceilings on the first story have been lowered and the walls have been paneled.

Regarding question #37, the exterior was painted in 1999. The exterior brick was sandblasted in the 1970's. The flat roof has been papered and hot tarred within the last four years. The majority of the interior first floor was recarpeted in 1994 and was paneled most likely in the 1960's. A room in the back of the section of the first floor with access by the front entrance was painted and carpeted in 1999. An unoccupied apartment in back section of the first floor of the building with a separate entrance is in need of repair due to water damage on the paneled walls. The entire second floor, which was likely offices originally and was occupied as apartments until the 1960's is uninhabitable due to water damage and neglect. The building contains a safe which is three levels tall. One level is in the basement, one is on the main floor and one is above the main level safe and still within the first floor area (now above the lowered ceilings). According to pictures, the safe above the main level safe was accessed by stairs and a landing was at this level. The only level with a door remaining on the safe is the main level, although the door is not original.

#43

The building was erected for the purpose of occupancy by the Marshall National Bank. Mr. Hugh D. Marshall had the building erected in 1882. In 1892, the entire West side of the town square burned except for this building. The building was occupied by the bank until 1936 when it was closed. During the 1940's and 1950's, building occupancies included a store that sold one of the first type of washers that had two tubs, one for washing and one for spinning, an embalming room for a local funeral home and an apartment. At one time (dates unknown) the basement was occupied for use as the local telephone exchange. The abstract shows that the property was sold by a liquidating agent of Marshall National Bank to Lloyd W. Norris and Edith L. Norris. The building was occupied by an abstract/title office, an attorney office and an office for a rock quarry in the 1960's. In 1969, the

property was purchased by Don and Frances M. Shuey, the grandparents of the current owner, Samuel Frank, for the purpose of occupancy for an insurance business. The building was then sold to Carlo and Shirley Frank, daughter and son-in-law of the Shueys for continued occupancy in the insurance business. The building is currently occupied by an insurance business and attorney office.

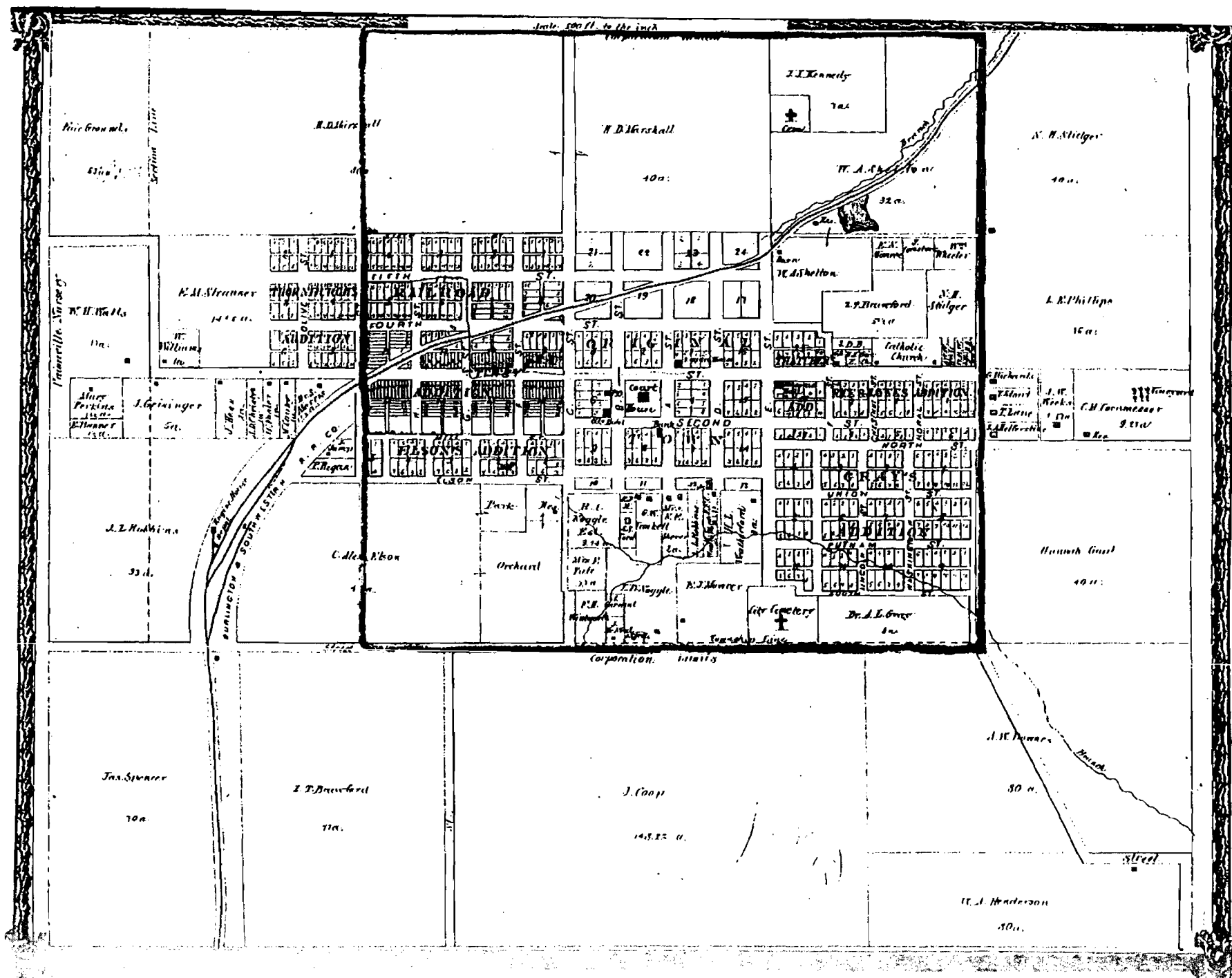







## MISSOURI HISTORIC PRESERVATION PROGRAM

## ARCHITECTURAL/HISTORIC INVENTORY FORM

3. COUNTY Putnam		4. PRESENT LOCAL NAME(S) OR DESIGNATION(S) Country Time Cafe	
6. LOCATION OF NEGATIVES		5. OTHER NAME(S)	
7. SPECIFIC LEGAL LOCATION TOWNSHIP _____ RANGE _____ SECTION _____ CITY OR TOWN, STREET ADDRESS 124 S 17th Street 126 S 17th Street		16. THEMATIC CATEGORY	
8. CITY OR TOWN IF RURAL, VICINITY Unionville		17. DATE(S) OR PERIOD mid to late 1800's	
9. DESCRIPTION OF LOCATION N44' Lots 1&4 Blk 9 original town		18. STYLE OR DESIGN	
10. COORDINATES UTM LAT _____ LONG _____		19. ARCHITECT OR ENGINEER	
11. SITE ( ) STRUCTURE ( ) BUILDING (x) OBJECT ( )		20. CONTRACTOR OR BUILDER	
12. ON NATIONAL REGISTER? YES ( ) NO (x)		21. ORIGINAL USE, IF APPARENT	
13. IS IT ELIGIBLE YES (x) NO ( )		22. PRESENT USE restaurant and 1/2 empty	
14. PART OF ESTAB. HIST. DISTRICT YES ( ) NO (x)		23. OWNERSHIP PUBLIC ( ) PRIVATE (x)	
15. DISTRICT POTENTIAL YES (x) NO ( )		24. OWNER'S NAME AND ADDRESS IF KNOWN Alfred & Jenny Tammen P.O. Box 316 Pleasant Valley, IA	
16. NAME OF ESTABLISHED DISTRICT		25. OPEN TO PUBLIC YES (x) NO ( )	
		26. LOCAL CONTACT PERSON OR ORGANIZATION	
		27. OTHER SURVEYS IN WHICH INCLUDED	
		28. NO. OF STORIES 2	
		29. BASEMENT YES (x) NO ( )	
		30. FOUNDATION MATERIAL Brick	
		31. WALL CONSTRUCTION Brick	
		32. ROOF TYPE AND MATERIAL flat	
		33. NO. OF BAYS FRONT _____ SIDE _____	
		34. WALL TREATMENT	
		35. PLAN SHAPE rectangle	
		36. CHANGES (EXPLAIN IN NO. 42) ADDITION ( ) ALTERED ( ) MOVED ( )	
		37. CONDITION INTERIOR good EXTERIOR fair	
		38. PRESERVATION UNDERWAY? YES ( ) NO (x)	
		39. ENDANGERED? BY WHAT? YES ( ) NO ( )	
		40. VISIBLE FROM PUBLIC ROAD YES (x) NO ( )	
		41. DISTANCE FROM AND FRONTAGE ON ROAD 12 ft	

## 2. FURTHER DESCRIPTION OF IMPORTANT FEATURES

## 3. HISTORY AND SIGNIFICANCE

## 4. DESCRIPTION OF ENVIRONMENT AND OUTBUILDINGS

## 5. SOURCE OF INFORMATION

Unionville Republican

RETURN THIS FORM WHEN COMPLETED TO: OFFICE OF HISTORIC PRESERVATION  
PO BOX 176IF ADDITIONAL SPACE IS NEEDED, ATTACH  
SEPARATE SHEET(S) TO THIS FORMJEFFERSON CITY, MO 65102  
PH. 573-751-7858

## 46. PREPARED BY

Phyllis Pickering

## 47. ORGANIZATION

Putnam County Foundation

## 48. DATE 7/13/00

## 49. REVISION DATE(S)

 PHOTO MUST  
BE PROVIDED

18



18



MISSOURI HISTORIC PRESERVATION PROGRAM  
ARCHITECTURAL/HISTORIC INVENTORY FORM

NO.		4. PRESENT LOCAL NAME(S) OR DESIGNATION(S) empty	
COUNTY Putnam		5. OTHER NAME(S)	
LOCATION OF NEGATIVES			
SPECIFIC LEGAL LOCATION TOWNSHIP RANGE SECTION IF CITY OR TOWN, STREET ADDRESS 1617 Grant		16. THEMATIC CATEGORY	
CITY OR TOWN IF RURAL, VICINITY Unionville		17. DATE(S) OR PERIOD 1800's	
DESCRIPTION OF LOCATION W 1/3 Lot 5 Blk 8 original town		18. STYLE OR DESIGN	
COORDINATES UTM LAT LONG		19. ARCHITECT OR ENGINEER	
2. SITE ( ) BUILDING <input checked="" type="checkbox"/> STRUCTURE ( ) OBJECT ( )		20. CONTRACTOR OR BUILDER	
1. ON NATIONAL REGISTER? YES ( ) NO (x)		21. ORIGINAL USE, IF APPARENT	
2. IS IT ELIGIBLE YES (x) NO ( )		22. PRESENT USE	
3. PART OF ESTAB. HIST. DISTRICT YES ( ) NO (x)		23. OWNERSHIP PUBLIC ( ) PRIVATE ( )	
4. DISTRICT POTENTIAL YES (x) NO ( )		24. OWNER'S NAME AND ADDRESS IF KNOWN Gary & Mitzie Knight 422 S 18th Unionville, MO	
5. NAME OF ESTABLISHED DISTRICT		25. OPEN TO PUBLIC YES ( ) NO (x)	
		26. LOCAL CONTACT PERSON OR ORGANIZATION	
		27. OTHER SURVEYS IN WHICH INCLUDED	
		28. NO. OF STORIES 2	
		29. BASEMENT YES ( ) NO ( )	
		30. FOUNDATION MATERIAL	
		31. WALL CONSTRUCTION brick	
		32. ROOF TYPE AND MATERIAL flat	
		33. NO. OF BAYS FRONT SIDE	
		34. WALL TREATMENT	
		35. PLAN SHAPE rectangle	
		36. CHANGES (EXPLAIN IN NO. 42) ADDITION ( ) ALTERED ( ) MOVED ( )	
		37. CONDITION INTERIOR good EXTERIOR good	
		38. PRESERVATION UNDERWAY? YES ( ) NO (x)	
		39. ENDANGERED? BY WHAT? YES ( ) NO ( )	
		40. VISIBLE FROM PUBLIC ROAD YES (x) NO ( )	
		41. DISTANCE FROM AND FRONTAGE ON ROAD 12 ft	
62. FURTHER DESCRIPTION OF IMPORTANT FEATURES			
63. HISTORY AND SIGNIFICANCE			
64. DESCRIPTION OF ENVIRONMENT AND OUTBUILDINGS			
43. SOURCE OF INFORMATION Unionville Republican			
46. PREPARED BY Phyllis Pickering			
47. ORGANIZATION Putnam County Foundation			
48. DATE 7/13/00			
49. REVISION DATE(S)			
RETURN THIS FORM WHEN COMPLETED TO: OFFICE OF HISTORIC PRESERVATION PO BOX 176 JEFFERSON CITY, MO 65102 PH. 573-751-7858			
IF ADDITIONAL SPACE IS NEEDED, ATTACH SEPARATE SHEET(S) TO THIS FORM			

21



## MISSOURI HISTORIC PRESERVATION PROGRAM

## ARCHITECTURAL/HISTORIC INVENTORY FORM

NO.		4. PRESENT LOCAL NAME(S) OR DESIGNATION(S) American Family Ins	
COUNTY Putnam		5. OTHER NAME(S)	
LOCATION OF NEGATIVES			
SPECIFIC LEGAL LOCATION TOWNSHIP _____ RANGE _____ SECTION _____ IF CITY OR TOWN, STREET ADDRESS 1619 Grant		16. THEMATIC CATEGORY 17. DATE(S) OR PERIOD 1800's	
CITY OR TOWN IF RURAL, VICINITY Unionville		18. STYLE OR DESIGN 19. ARCHITECT OR ENGINEER 20. CONTRACTOR OR BUILDER 21. ORIGINAL USE, IF APPARENT 22. PRESENT USE office	
DESCRIPTION OF LOCATION E 22' Lot 8 Blk8 original town		23. OWNERSHIP PUBLIC ( ) PRIVATE (x) 24. OWNER'S NAME AND ADDRESS IF KNOWN Kevin & Shelle Howard 1715 Union Unionville	
COORDINATES LAT LONG		25. OPEN TO PUBLIC YES (x) NO ( ) 26. LOCAL CONTACT PERSON OR ORGANIZATION 27. OTHER SURVEYS IN WHICH INCLUDED	
1. ON NATIONAL REGISTER? YES ( ) NO (x) 2. IS IT ELIGIBLE YES (x) NO ( ) 3. PART OF ESTAB. HIST. DISTRICT YES ( ) NO (x) 4. DISTRICT POTENTIAL YES (x) NO ( ) 5. NAME OF ESTABLISHED DISTRICT		28. NO. OF STORIES 29. BASEMENT YES ( ) NO ( ) 30. FOUNDATION MATERIAL Brick 31. WALL CONSTRUCTION Brick 32. ROOF TYPE AND MATERIAL flat 33. NO. OF BAYS FRONT SIDE 34. WALL TREATMENT brick 35. PLAN SHAPE rectangle 36. CHANGES (EXPLAIN IN NO. 42) ADDITION ( ) ALTERED ( ) MOVED ( ) 37. CONDITION INTERIOR fair EXTERIOR fair 38. PRESERVATION UNDERWAY? YES ( ) NO (x) 39. ENDANGERED? BY WHAT? YES ( ) NO ( ) 40. VISIBLE FROM PUBLIC ROAD YES (x) NO ( ) 41. DISTANCE FROM AND FRONTAGE ON ROAD 12 ft	
12. FURTHER DESCRIPTION OF IMPORTANT FEATURES			
13. HISTORY AND SIGNIFICANCE			
14. DESCRIPTION OF ENVIRONMENT AND OUTBUILDINGS			
45. SOURCE OF INFORMATION Unionville Republican		46. PREPARED BY Phyllis Pickering	
RETURN THIS FORM WHEN COMPLETED TO: OFFICE OF HISTORIC PRESERVATION PO BOX 176 JEFFERSON CITY, MO 65102 PH. 573-751-7858		47. ORGANIZATION Putnam County Foundation	
IF ADDITIONAL SPACE IS NEEDED, ATTACH SEPARATE SHEET(S) TO THIS FORM		48. DATE 7/13/00	
		49. REVISION DATE(S)	

PHOTO MUST  
BE PROVIDED



21

20

19

## MISSOURI HISTORIC PRESERVATION PROGRAM

## ARCHITECTURAL/HISTORIC INVENTORY FORM

NO.		4. PRESENT LOCAL NAME(S) OR DESIGNATION(S) Larry Land, C.P.A. & The Cutting Edge	
COUNTY Putnam		5. OTHER NAME(S)	
LOCATION OF NEGATIVES			
SPECIFIC LEGAL LOCATION TOWNSHIP _____ RANGE _____ SECTION _____ IF CITY OR TOWN, STREET ADDRESS 1621 Grant		16. THEMATIC CATEGORY  17. DATE(S) OR PERIOD 1800's	
CITY OR TOWN IF RURAL, VICINITY Unionville		18. STYLE OR DESIGN  19. ARCHITECT OR ENGINEER  20. CONTRACTOR OR BUILDER  21. ORIGINAL USE, IF APPARENT  22. PRESENT USE business	
DESCRIPTION OF LOCATION  W 38' Lot 8 Blk 8 original town		23. OWNERSHIP PUBLIC ( ) PRIVATE (x)  24. OWNER'S NAME AND ADDRESS IF KNOWN Paul Magnussen 218 W. St, Brockton, MS  25. OPEN TO PUBLIC YES (x) NO ( )  26. LOCAL CONTACT PERSON OR ORGANIZATION  27. OTHER SURVEYS IN WHICH INCLUDED	
COORDINATES UTM LAT _____ LONG _____		28. NO. OF STORIES 2 29. BASEMENT YES ( ) NO ( ) 30. FOUNDATION MATERIAL Brick 31. WALL CONSTRUCTION Brick 32. ROOF TYPE AND MATERIAL flat 33. NO. OF BAYS FRONT SIDE 34. WALL TREATMENT  35. PLAN SHAPE rectangle 36. CHANGES ADDITION ( ) (EXPLAIN IN ALTERED ( ) NO. 42) MOVED ( )	
1. ON NATIONAL REGISTER? YES ( ) NO (x)		37. CONDITION INTERIOR poor EXTERIOR fair	
2. IS IT ELIGIBLE YES ( ) NO ( )		38. PRESERVATION UNDERWAY? YES ( ) NO (x)	
3. PART OF ESTAB. HIST. DISTRICT YES ( ) NO (x)		39. ENDANGERED? BY WHAT? YES ( ) NO ( )	
4. DISTRICT POTENTIAL YES ( ) NO ( )		40. VISIBLE FROM PUBLIC ROAD YES (x) NO ( )	
5. NAME OF ESTABLISHED DISTRICT		41. DISTANCE FROM AND FRONTAGE ON ROAD 12 ft	
12. FURTHER DESCRIPTION OF IMPORTANT FEATURES			
13. HISTORY AND SIGNIFICANCE			
14. DESCRIPTION OF ENVIRONMENT AND OUTBUILDINGS			
45. SOURCE OF INFORMATION Unionville Republican			
46. PREPARED BY Phyllis Pickering			
47. ORGANIZATION Putnam County Foundation			
48. DATE 7/13/00			
49. REVISION DATE(S)			

PHOTO MUST  
BE PROVIDED

RETURN THIS FORM WHEN COMPLETED TO: OFFICE OF HISTORIC PRESERVATION  
 PO BOX 176  
 JEFFERSON CITY, MO 65102  
 PH. 573-751-7858

IF ADDITIONAL SPACE IS NEEDED, ATTACH  
 SEPARATE SHEET(S) TO THIS FORM





## MISSOURI HISTORIC PRESERVATION PROGRAM

## ARCHITECTURAL/HISTORIC INVENTORY FORM

1. COUNTY <u>Putnam</u>		4. PRESENT LOCAL NAME(S) OR DESIGNATION(S) <u>Country Peddler</u>	
2. LOCATION OF NEGATIVES		5. OTHER NAME(S)	
3. SPECIFIC LEGAL LOCATION TOWNSHIP _____ RANGE _____ SECTION _____ CITY OR TOWN, STREET ADDRESS <u>1618 Main</u>		16. THEMATIC CATEGORY	
CITY OR TOWN IF RURAL, VICINITY <u>Unionville</u>		17. DATE(S) OR PERIOD	
DESCRIPTION OF LOCATION <u>E 1/2 Ex E 2 Lot 7</u> <u>BLK 2</u> <u>original Town</u>		18. STYLE OR DESIGN	
COORDINATES UTM LAT _____ LONG _____		19. ARCHITECT OR ENGINEER	
SITE ( ) BUILDING (x) STRUCTURE ( ) OBJECT ( )		20. CONTRACTOR OR BUILDER	
ON NATIONAL REGISTER? YES ( ) NO (x)		21. ORIGINAL USE, IF APPARENT <u>Retail</u>	
IS IT ELIGIBLE YES (x) NO ( )		22. PRESENT USE <u>Retail</u>	
PART OF ESTAB. HIST. DISTRICT YES ( ) NO (x)		23. OWNERSHIP PUBLIC (+) PRIVATE (x)	
DISTRICT POTENTIAL YES (x) NO ( )		24. OWNER'S NAME AND ADDRESS IF KNOWN <u>Donald + Donna Morris</u> <u>RR 2 Box 57</u> <u>Powersville Mo</u>	
5. NAME OF ESTABLISHED DISTRICT		25. OPEN TO PUBLIC YES ( ) NO ( )	
12. FURTHER DESCRIPTION OF IMPORTANT FEATURES		26. LOCAL CONTACT PERSON OR ORGANIZATION	
13. HISTORY AND SIGNIFICANCE <u>Built in mid to late 1800's</u>		27. OTHER SURVEYS IN WHICH INCLUDED	
14. DESCRIPTION OF ENVIRONMENT AND OUTBUILDINGS		28. NO. OF STORIES <u>2</u>	
15. SOURCE OF INFORMATION <u>Unionville Republican</u>		29. BASEMENT YES (x) NO ( )	
RETURN THIS FORM WHEN COMPLETED TO: OFFICE OF HISTORIC PRESERVATION PO BOX 176 JEFFERSON CITY, MO 65102 PH. 573-751-7858		30. FOUNDATION MATERIAL <u>Brick</u>	
IF ADDITIONAL SPACE IS NEEDED, ATTACH SEPARATE SHEET(S) TO THIS FORM		31. WALL CONSTRUCTION	
		32. ROOF TYPE AND MATERIAL <u>Flat</u>	
		33. NO. OF BAYS FRONT _____ SIDE _____	
		34. WALL TREATMENT	
		35. PLAN SHAPE <u>rectangle</u>	
		36. CHANGES (EXPLAIN IN NO. 42) ADDITION ( ) ALTERED ( ) MOVED ( )	
		37. CONDITION INTERIOR <u>good</u> EXTERIOR <u>good</u>	
		38. PRESERVATION UNDERWAY? YES ( ) NO (x)	
		39. ENDANGERED? BY WHAT? YES ( ) NO ( )	
		40. VISIBLE FROM PUBLIC ROAD YES (x) NO ( )	
		41. DISTANCE FROM AND FRONTAGE ON ROAD <u>12 ft</u>	
		46. PREPARED BY <u>Phyllis Pickering</u>	
		47. ORGANIZATION <u>Putnam Co Foundation</u>	
		48. DATE <u>7/13/00</u>	
		49. REVISION DATE(S)	

7 8 9



# MISSOURI HISTORIC PRESERVATION PROGRAM

## ARCHITECTURAL/HISTORIC INVENTORY FORM

0. COUNTY <u>Putnam</u>		4. PRESENT LOCAL NAME(S) OR DESIGNATION(S) <u>Storage</u>	
LOCATION OF NEGATIVES		5. OTHER NAME(S)	

SPECIFIC LEGAL LOCATION TOWNSHIP _____ RANGE _____ SECTION _____ CITY OR TOWN, STREET ADDRESS <u>1620 Main</u>	16. THEMATIC CATEGORY  17. DATE(S) OR PERIOD <u>Late 1800's</u>	28. NO. OF STORIES <u>2</u> 29. BASEMENT YES (X) NO ( ) 30. FOUNDATION MATERIAL <u>Brick</u> 31. WALL CONSTRUCTION <u>Brick</u> 32. ROOF TYPE AND MATERIAL <u>Flat</u> 33. NO. OF BAYS FRONT <u>3</u> SIDE 34. WALL TREATMENT 35. PLAN SHAPE <u>Rectangle</u> 36. CHANGES ADDITION ( ) (EXPLAIN IN ALTERED (X) NO. 42) MOVED ( )
CITY OR TOWN IF RURAL, VICINITY <u>Unionville</u>	18. STYLE OR DESIGN  19. ARCHITECT OR ENGINEER  20. CONTRACTOR OR BUILDER	37. CONDITION INTERIOR <u>fair</u> EXTERIOR <u>Poor</u>
DESCRIPTION OF LOCATION <u>E 20' W 40' Lot 7</u> <u>BLK 2 Original Town</u>	21. ORIGINAL USE, IF APPARENT <u>Retail</u> 22. PRESENT USE <u>Storage</u> 23. OWNERSHIP PUBLIC (+) PRIVATE (X)	38. PRESERVATION UNDERWAY? YES ( ) NO (X) 39. ENDANGERED? YES ( ) NO ( ) BY WHAT?
COORDINATES UTM LAT _____ LONG _____	24. OWNER'S NAME AND ADDRESS IF KNOWN <u>1320 Main</u> <u>Patricia Wagner Unionville</u> 25. OPEN TO PUBLIC YES (X) NO ( )	40. VISIBLE FROM YES (X) NO ( ) PUBLIC ROAD
SITE ( ) STRUCTURE ( ) BUILDING (X) OBJECT ( )	26. LOCAL CONTACT PERSON OR ORGANIZATION <u>Putnam Co. Foundation</u> 27. OTHER SURVEYS IN WHICH INCLUDED	41. DISTANCE FROM AND FRONTAGE ON ROAD <u>12 ft</u>
ON NATIONAL REGISTER? YES ( ) NO (X) IS IT ELIGIBLE YES (X) NO ( ) PART OF ESTAB. HIST. DISTRICT YES ( ) NO (X) DISTRICT POTENTIAL YES (X) NO ( )	5. NAME OF ESTABLISHED DISTRICT	

12. FURTHER DESCRIPTION OF IMPORTANT FEATURES  
Home has been removed

13. HISTORY AND SIGNIFICANCE  
Building was built in the mid to late 1800's

14. DESCRIPTION OF ENVIRONMENT AND OUTBUILDINGS

PHOTO MUST  
BE PROVIDED

45. SOURCE OF INFORMATION  
Unionville Republican

RETURN THIS FORM WHEN COMPLETED TO: OFFICE OF HISTORIC PRESERVATION  
 PO BOX 176  
 JEFFERSON CITY, MO 65102  
 PH 573-751-7858

46. PREPARED BY  
Phyllis Pickering  
 47. ORGANIZATION  
Putnam Co. Foundation  
 48. DATE  
7/13/00  
 49. REVISION DATE(S)

7

8

9



## MISSOURI HISTORIC PRESERVATION PROGRAM

## CHITECTURAL/HISTORIC INVENTORY FORM

2. COUNTY <u>Putnam</u>		4. PRESENT LOCAL NAME(S) OR DESIGNATION(S) <u>Pat's Ceramics</u>
3. LOCATION OF NEGATIVES		5. OTHER NAME(S)

SPECIFIC LEGAL LOCATION TOWNSHIP _____ RANGE _____ SECTION _____ CITY OR TOWN, STREET ADDRESS <u>Unionville</u> <u>1622 Main St</u>		16. THEMATIC CATEGORY	28. NO. OF STORIES <u>2</u>
CITY OR TOWN IF RURAL, VICINITY <u>Unionville</u>		17. DATE(S) OR PERIOD <u>Late 1800's</u>	29. BASEMENT YES (X) NO ( )
DESCRIPTION OF LOCATION <u>W 1/3 of Lot 7 BLK 2</u> <u>Original Town</u>		18. STYLE OR DESIGN	30. FOUNDATION MATERIAL
COORDINATES UTM LAT _____ LONG _____		19. ARCHITECT OR ENGINEER	31. WALL CONSTRUCTION <u>Brick</u>
SITE ( ) STRUCTURE ( ) BUILDING (X) OBJECT ( )		20. CONTRACTOR OR BUILDER	32. ROOF TYPE AND MATERIAL
ON NATIONAL REGISTER? YES ( ) NO (X)		21. ORIGINAL USE, IF APPARENT <u>Bank</u>	33. NO. OF BAYS FRONT <u>1</u> SIDE
IS IT ELIGIBLE YES (X) NO ( )		22. PRESENT USE <u>Retail</u>	34. WALL TREATMENT
PART OF ESTAB. HIST. DISTRICT YES ( ) NO (X)		23. OWNERSHIP PUBLIC ( ) PRIVATE (X)	35. PLAN SHAPE <u>Rectangular</u>
DISTRICT POTENTIAL YES (X) NO ( )		24. OWNER'S NAME AND ADDRESS IF KNOWN <u>Dean + Patricia Wagner</u> <u>1320 Main Unionville</u>	36. CHANGES (EXPLAIN IN NO. 42) ADDITION ( ) ALTERED (X) MOVED ( )
NAME OF ESTABLISHED DISTRICT		25. OPEN TO PUBLIC YES (X) NO ( )	37. CONDITION INTERIOR <u>Fair</u> EXTERIOR <u>Poor</u>
		26. LOCAL CONTACT PERSON OR ORGANIZATION <u>Putnam Co Foundation</u>	38. PRESERVATION UNDERWAY? YES ( ) NO (X)
		27. OTHER SURVEYS IN WHICH INCLUDED	39. ENDANGERED? BY WHAT? YES ( ) NO ( )
			40. VISIBLE FROM PUBLIC ROAD YES (X) NO ( )
			41. DISTANCE FROM AND FRONTAGE ON ROAD <u>12 ft</u>

## 32. FURTHER DESCRIPTION OF IMPORTANT FEATURES

Dome has been removed

## 33. HISTORY AND SIGNIFICANCE

Was built in the mid to late 1800s as a Bank Building.

## 34. DESCRIPTION OF ENVIRONMENT AND OUTBUILDINGS

## 35. SOURCE OF INFORMATION

Unionville Republican NewspaperRETURN THIS FORM WHEN COMPLETED TO: OFFICE OF HISTORIC PRESERVATION  
PO BOX 176IF ADDITIONAL SPACE IS NEEDED, ATTACH  
SEPARATE SHEET(S) TO THIS FORMJEFFERSON CITY, MO 65102  
PH 573-751-7858

## 46. PREPARED BY

Phyllis Pickering

## 47. ORGANIZATION

Putnam Co. Foundation

## 48. DATE

7/13/00

## 49. REVISION DATE(S)

PHOTO MUST  
BE PROVIDED

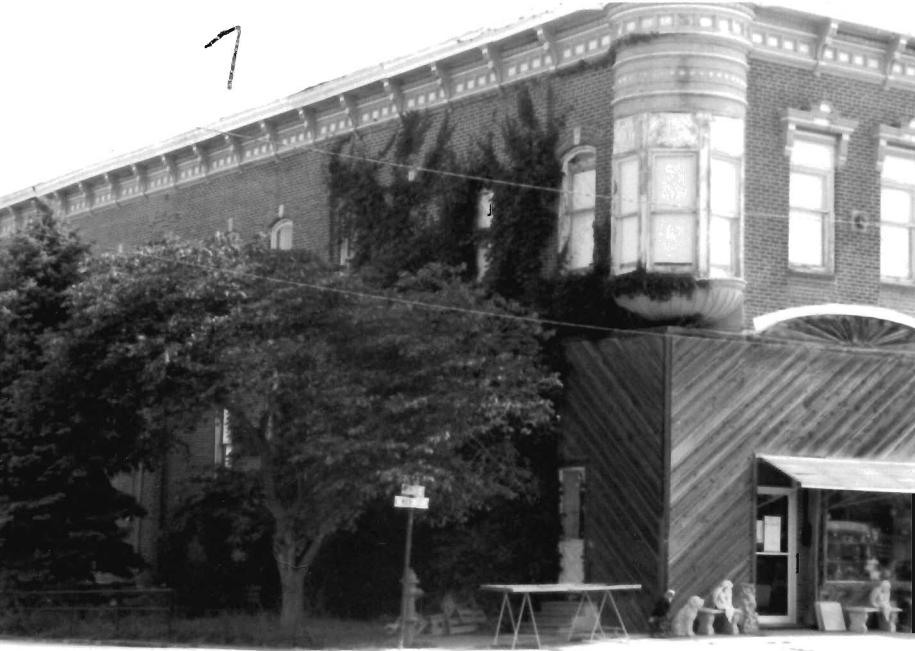

## MISSOURI HISTORIC PRESERVATION PROGRAM

## ARCHITECTURAL/HISTORIC INVENTORY FORM

1. COUNTY <i>Putnam</i>		4. PRESENT LOCAL NAME(S) OR DESIGNATION(S) <i>Cabwabs + collectibles</i>	
2. LOCATION OF NEGATIVES		5. OTHER NAME(S)	
3. SPECIFIC LEGAL LOCATION TOWNSHIP _____ RANGE _____ SECTION _____ CITY OR TOWN, STREET ADDRESS <i>1700 MAIN</i>		16. THEMATIC CATEGORY	
CITY OR TOWN IF RURAL, VICINITY <i>Unionville</i>		17. DATE(S) OR PERIOD <i>mid to late 1800's</i>	
DESCRIPTION OF LOCATION <i>N 501 EX W PT + E 22 1/2' of S 70' Lot 2 Blk 3 original town</i>		18. STYLE OR DESIGN	
COORDINATES UTM LAT _____ LONG _____		19. ARCHITECT OR ENGINEER	
SITE ( ) STRUCTURE ( ) BUILDING (X) OBJECT ( )		20. CONTRACTOR OR BUILDER	
ON NATIONAL REGISTER? YES ( ) NO (X)		21. ORIGINAL USE, IF APPARENT	
IS IT ELIGIBLE YES (X) NO ( )		22. PRESENT USE <i>Retail</i>	
PART OF ESTAB. HIST. DISTRICT YES ( ) NO (X)		23. OWNERSHIP PUBLIC ( ) PRIVATE (X)	
DISTRICT POTENTIAL YES (X) NO ( )		24. OWNER'S NAME AND ADDRESS IF KNOWN <i>Nickolas + Carl Wagner Rt 5 Unionville</i>	
NAME OF ESTABLISHED DISTRICT		25. OPEN TO PUBLIC YES (X) NO ( )	
2. FURTHER DESCRIPTION OF IMPORTANT FEATURES <i>Top floor has been removed</i>		26. LOCAL CONTACT PERSON OR ORGANIZATION <i>/</i>	
3. HISTORY AND SIGNIFICANCE <i>Original home of Schaffhausen + Putnam County Dye Company</i>		27. OTHER SURVEYS IN WHICH INCLUDED	
4. DESCRIPTION OF ENVIRONMENT AND OUTBUILDINGS		28. NO. OF STORIES <i>4</i>	
45. SOURCE OF INFORMATION		29. BASEMENT YES (X) NO ( )	
RETURN THIS FORM WHEN COMPLETED TO: OFFICE OF HISTORIC PRESERVATION PO BOX 176 JEFFERSON CITY, MO 65102 TEL 573-751-7858		30. FOUNDATION MATERIAL <i>Brick</i>	
		31. WALL CONSTRUCTION <i>Brick</i>	
		32. ROOF TYPE AND MATERIAL	
		33. NO. OF BAYS FRONT SIDE	
		34. WALL TREATMENT	
		35. PLAN SHAPE <i>rectangle</i>	
		36. CHANGES (EXPLAIN IN NO. 42) ADDITION ( ) ALTERED (X) MOVED ( )	
		37. CONDITION INTERIOR <i>poor</i> EXTERIOR <i>poor</i>	
		38. PRESERVATION UNDERWAY? YES ( ) NO (X)	
		39. ENDANGERED? BY WHAT? YES ( ) NO ( )	
		40. VISIBLE FROM PUBLIC ROAD YES (X) NO ( )	
		41. DISTANCE FROM AND FRONTAGE ON ROAD <i>12 ft</i>	
		<div style="border: 1px solid black; padding: 10px; text-align: center;">PHOTO MUST BE PROVIDED</div>	
		46. PREPARED BY <i>Phyllis Deschamps</i>	
		47. ORGANIZATION <i>Putnam County Foundation</i>	
		48. DATE <i>7/13/00</i>	
		49. REVISION DATE(S)	





## MISSOURI HISTORIC PRESERVATION PROGRAM

## ARCHITECTURAL/HISTORIC INVENTORY FORM

1. COUNTY <u>Putnam</u>		4. PRESENT LOCAL NAME(S) OR DESIGNATION(S) <u>Garrett Law Office</u>	
2. LOCATION OF NEGATIVES		5. OTHER NAME(S)	
3. SPECIFIC LEGAL LOCATION TOWNSHIP _____ RANGE _____ SECTION _____ CITY OR TOWN, STREET ADDRESS <u>1702 W Main</u>		16. THEMATIC CATEGORY	
CITY OR TOWN IF RURAL, VICINITY <u>Unionville</u>		17. DATE(S) OR PERIOD <u>Late or mid 1800's</u>	
DESCRIPTION OF LOCATION <u>SW pt of Lot 2</u> <u>BLK 3 original town</u>		18. STYLE OR DESIGN	
COORDINATES UTM LAT _____ LONG _____		19. ARCHITECT OR ENGINEER	
SITE ( ) STRUCTURE ( ) BUILDING ( ) OBJECT ( )		20. CONTRACTOR OR BUILDER	
ON NATIONAL REGISTER? YES ( ) NO (X)		21. ORIGINAL USE, IF APPARENT <u>Bank</u>	
IS IT ELIGIBLE YES (X) NO ( )		22. PRESENT USE <u>Law office</u>	
PART OF ESTAB. HIST. DISTRICT YES ( ) NO (X)		23. OWNERSHIP PUBLIC ( ) PRIVATE (X)	
DISTRICT POTENTIAL YES (X) NO ( )		24. OWNER'S NAME AND ADDRESS IF KNOWN <u>James &amp; Deborah Garrett</u> <u>604 N 20th Unionville</u>	
NAME OF ESTABLISHED DISTRICT		25. OPEN TO PUBLIC YES (X) NO ( )	
2. FURTHER DESCRIPTION OF IMPORTANT FEATURES		26. LOCAL CONTACT PERSON OR ORGANIZATION	
3. HISTORY AND SIGNIFICANCE		27. OTHER SURVEYS IN WHICH INCLUDED	
4. DESCRIPTION OF ENVIRONMENT AND OUTBUILDINGS		28. NO. OF STORIES <u>2</u>	
45. SOURCE OF INFORMATION		29. BASEMENT YES ( ) NO ( )	
RETURN THIS FORM WHEN COMPLETED TO: OFFICE OF HISTORIC PRESERVATION PO BOX 176 JEFFERSON CITY, MO 65102 TEL 573-751-7858		30. FOUNDATION MATERIAL <u>Brick</u>	
IF ADDITIONAL SPACE IS NEEDED, ATTACH SEPARATE SHEET(S) TO THIS FORM		31. WALL CONSTRUCTION <u>Brick</u>	
		32. ROOF TYPE AND MATERIAL <u>Flat</u>	
		33. NO. OF BAYS FRONT SIDE	
		34. WALL TREATMENT	
		35. PLAN SHAPE <u>Rectangle</u>	
		36. CHANGES (EXPLAIN IN NO. 42) ADDITION ( ) ALTERED ( ) MOVED ( )	
		37. CONDITION INTERIOR <u>good</u> EXTERIOR <u>good</u>	
		38. PRESERVATION UNDERWAY? YES ( ) NO (X)	
		39. ENDANGERED? BY WHAT? YES ( ) NO ( )	
		40. VISIBLE FROM PUBLIC ROAD YES (X) NO ( )	
		41. DISTANCE FROM AND FRONTAGE ON ROAD <u>12 ft</u>	
		46. PREPARED BY	
		47. ORGANIZATION	
		48. DATE	
		49. REVISION DATE(S)	

6

5



## MISSOURI HISTORIC PRESERVATION PROGRAM

## CHITECTURAL/HISTORIC INVENTORY FORM

0. COUNTY		4. PRESENT LOCAL NAME(S) OR DESIGNATION(S)	
Putnam		Gilworth Furniture	
LOCATION OF NEGATIVES		5. OTHER NAME(S)	
SPECIFIC LEGAL LOCATION TOWNSHIP _____ RANGE _____ SECTION _____ CITY OR TOWN, STREET ADDRESS W 20 1/2 ft Lot 3 Blk 3 @ 1706 main		16. THEMATIC CATEGORY	
CITY OR TOWN IF RURAL, VICINITY Unionville		17. DATE(S) OR PERIOD mid 1800's	
DESCRIPTION OF LOCATION W 20 1/2 ft Lot 3 Blk 3 Original town		18. STYLE OR DESIGN	
COORDINATES UTM LAT _____ LONG _____		19. ARCHITECT OR ENGINEER	
SITE ( ) STRUCTURE ( ) BUILDING (x) OBJECT ( )		20. CONTRACTOR OR BUILDER	
ON NATIONAL REGISTER? YES ( ) NO (x)		21. ORIGINAL USE, IF APPARENT	
IS IT ELIGIBLE YES (x) NO ( )		22. PRESENT USE Retail	
PART OF ESTAB. HIST. DISTRICT YES ( ) NO (x)		23. OWNERSHIP PUBLIC (+) PRIVATE (x)	
DISTRICT POTENTIAL YES (x) NO ( )		24. OWNER'S NAME AND ADDRESS IF KNOWN Ed Gilworth 1706 MAIN Unionville	
NAME OF ESTABLISHED DISTRICT		25. OPEN TO PUBLIC YES (x) NO ( )	
		26. LOCAL CONTACT PERSON OR ORGANIZATION	
		27. OTHER SURVEYS IN WHICH INCLUDED	
		28. NO. OF STORIES 2	
		29. BASEMENT YES ( ) NO ( )	
		30. FOUNDATION MATERIAL Brick	
		31. WALL CONSTRUCTION Brick	
		32. ROOF TYPE AND MATERIAL	
		33. NO. OF BAYS FRONT SIDE	
		34. WALL TREATMENT	
		35. PLAN SHAPE Rectangle	
		36. CHANGES ADDITION ( ) ALTERED (x) MOVED ( ) (EXPLAIN IN NO. 42)	
		37. CONDITION INTERIOR fair EXTERIOR fair	
		38. PRESERVATION UNDERWAY? YES ( ) NO (x)	
		39. ENDANGERED? BY WHAT? YES ( ) NO ( )	
		40. VISIBLE FROM PUBLIC ROAD YES (x) NO ( )	
		41. DISTANCE FROM AND FRONTAGE ON ROAD 12 ft	
2. FURTHER DESCRIPTION OF IMPORTANT FEATURES Ornate roofline has been removed			
PHOTO MUST BE PROVIDED			
3. HISTORY AND SIGNIFICANCE			
4. DESCRIPTION OF ENVIRONMENT AND OUTBUILDINGS			
45. SOURCE OF INFORMATION Unionville Republic			
RETURN THIS FORM WHEN COMPLETED TO: OFFICE OF HISTORIC PRESERVATION PO BOX 176 JEFFERSON CITY, MO 65102 PH 573-751-7858			
46. PREPARED BY Phyllis Pickering			
47. ORGANIZATION Putnam County Foundation			
48. DATE 7/13/00			
49. REVISION DATE(S)			

# MISSOURI HISTORIC PRESERVATION PROGRAM

## CHITECTURAL/HISTORIC INVENTORY FORM

0.		4. PRESENT LOCAL NAME(S) OR DESIGNATION(S) <i>Gilworth furniture</i>	
COUNTY <i>Putnam</i>		5. OTHER NAME(S)	
LOCATION OF NEGATIVES			

SPECIFIC LEGAL LOCATION TOWNSHIP _____ RANGE _____ SECTION _____ CITY OR TOWN, STREET ADDRESS <i>1706 MAIN</i>	16. THEMATIC CATEGORY  17. DATE(S) OR PERIOD <i>Mid 1800's</i>	28. NO. OF STORIES <i>2</i> 29. BASEMENT YES ( ) NO ( ) 30. FOUNDATION MATERIAL <i>Brick</i>	31. WALL CONSTRUCTION <i>Brick</i>
CITY OR TOWN IF RURAL, VICINITY <i>Unionville</i>	18. STYLE OR DESIGN	32. ROOF TYPE AND MATERIAL	33. NO. OF BAYS FRONT SIDE
DESCRIPTION OF LOCATION <i>E 40 1/2 ft Lot 3 W 1 ft          Lot 2 Blk 3          original town</i>	19. ARCHITECT OR ENGINEER  20. CONTRACTOR OR BUILDER	34. WALL TREATMENT	35. PLAN SHAPE <i>rectangle</i>
COORDINATES UTM LAT _____ LONG _____	21. ORIGINAL USE, IF APPARENT	36. CHANGES ADDITION ( ) (EXPLAIN IN ALTERED (x) NO. 42) MOVED ( )	37. CONDITION INTERIOR <i>fair</i> EXTERIOR <i>fair</i>
SITE ( ) STRUCTURE ( ) BUILDING (x) OBJECT ( )	22. PRESENT USE <i>retail</i>	38. PRESERVATION UNDERWAY? YES ( ) NO (x)	39. ENDANGERED? YES ( ) NO (x) BY WHAT?
ON NATIONAL REGISTER? YES ( ) NO (x)	23. OWNERSHIP PUBLIC (x) PRIVATE ( )	40. VISIBLE FROM PUBLIC ROAD YES (x) NO ( )	41. DISTANCE FROM AND FRONTAGE ON ROAD <i>12 ft</i>
IS IT ELIGIBLE YES (x) NO ( )	24. OWNER'S NAME AND ADDRESS IF KNOWN <i>Ced Gilworth          1706 main          Unionville</i>	<div style="border: 2px solid black; width: 100%; height: 100%; position: relative;"> <div style="position: absolute; top: 0; right: 0; bottom: 0; left: 0; border: 1px solid black; transform: rotate(45deg);"></div> <div style="position: absolute; top: 0; right: 0; bottom: 0; left: 0; border: 1px solid black; transform: rotate(-45deg);"></div> <div style="position: absolute; top: 50%; left: 50%; transform: translate(-50%, -50%); text-align: center;">           PHOTO MUST BE PROVIDED         </div> </div>	
PART OF ESTAB. HIST. DISTRICT YES ( ) NO (x)	25. OPEN TO PUBLIC YES (x) NO ( )		
DISTRICT POTENTIAL YES (x) NO ( )	26. LOCAL CONTACT PERSON OR ORGANIZATION		
NAME OF ESTABLISHED DISTRICT	27. OTHER SURVEYS IN WHICH INCLUDED		

32. FURTHER DESCRIPTION OF IMPORTANT FEATURES  
*Ornate roofline has been removed.*

33. HISTORY AND SIGNIFICANCE

34. DESCRIPTION OF ENVIRONMENT AND OUTBUILDINGS

35. SOURCE OF INFORMATION  
*Unionville Republican*

46. PREPARED BY  
*Phyllis Pickering*  
 47. ORGANIZATION  
*Putnam County Foundation*  
 48. DATE  
*7/13/00*  
 49. REVISION DATE(S)

RETURN THIS FORM WHEN COMPLETED TO: OFFICE OF HISTORIC PRESERVATION  
 PO BOX 176  
 JEFFERSON CITY, MO 65102  
 PH 573-751-7858

IF ADDITIONAL SPACE IS NEEDED, ATTACH SEPARATE SHEET(S) TO THIS FORM

4

**GILWORTH FURNITURE**



FBA

5

AMERICAN FARM  
INSURANCE  
JACK INGERSOLL



## MISSOURI HISTORIC PRESERVATION PROGRAM

## CHITECTURAL/HISTORIC INVENTORY FORM

0. COUNTY <u>Putnam</u>		4. PRESENT LOCAL NAME(S) OR DESIGNATION(S) <u>McCutchen + Son Ins</u>	
LOCATION OF NEGATIVES		5. OTHER NAME(S)	
SPECIFIC LEGAL LOCATION TOWNSHIP _____ RANGE _____ SECTION _____ CITY OR TOWN, STREET ADDRESS <u>1712 Main</u>		16. THEMATIC CATEGORY	
CITY OR TOWN IF RURAL, VICINITY <u>Unionville</u>		17. DATE(S) OR PERIOD <u>mid-late 1800s</u>	
DESCRIPTION OF LOCATION <u>E 1/2 Lot 6</u> <u>BLK 3 original town</u>		18. STYLE OR DESIGN	
COORDINATES UTM LAT _____ LONG _____		19. ARCHITECT OR ENGINEER	
SITE ( ) STRUCTURE ( ) BUILDING (X) OBJECT ( )		20. CONTRACTOR OR BUILDER	
ON NATIONAL REGISTER? YES ( ) NO (X)		21. ORIGINAL USE, IF APPARENT <u>Ins office</u>	
IS IT ELIGIBLE YES ( ) NO ( )		22. PRESENT USE <u>office use</u>	
PART OF ESTAB. HIST. DISTRICT YES ( ) NO (X)		23. OWNERSHIP PUBLIC ( ) PRIVATE (X)	
DISTRICT POTENTIAL YES (X) NO ( )		24. OWNER'S NAME AND ADDRESS IF KNOWN <u>McCutchen + Son</u> <u>Bob Gardner</u> <u>1712 Main Unionville</u>	
NAME OF ESTABLISHED DISTRICT		25. OPEN TO PUBLIC YES ( ) NO ( )	
		26. LOCAL CONTACT PERSON OR ORGANIZATION	
		27. OTHER SURVEYS IN WHICH INCLUDED	
		28. NO. OF STORIES <u>2</u>	
		29. BASEMENT YES ( ) NO ( )	
		30. FOUNDATION MATERIAL	
		31. WALL CONSTRUCTION <u>Brick</u>	
		32. ROOF TYPE AND MATERIAL	
		33. NO. OF BAYS FRONT SIDE	
		34. WALL TREATMENT	
		35. PLAN SHAPE <u>rectangle</u>	
		36. CHANGES (EXPLAIN IN NO. 42) ADDITION ( ) ALTERED ( ) MOVED ( )	
		37. CONDITION INTERIOR <u>Good</u> EXTERIOR <u>good</u>	
		38. PRESERVATION UNDERWAY? YES ( ) NO (X)	
		39. ENDANGERED? BY WHAT? YES ( ) NO ( )	
		40. VISIBLE FROM PUBLIC ROAD YES (X) NO ( )	
		41. DISTANCE FROM AND FRONTAGE ON ROAD <u>12 ft</u>	

## 2. FURTHER DESCRIPTION OF IMPORTANT FEATURES

## 13. HISTORY AND SIGNIFICANCE

Built by present owner's great grandfather

## 4. DESCRIPTION OF ENVIRONMENT AND OUTBUILDINGS

## 43. SOURCE OF INFORMATION

Unionville Republican

RETURN THIS FORM WHEN COMPLETED TO: OFFICE OF HISTORIC PRESERVATION  
PO BOX 176

IF ADDITIONAL SPACE IS NEEDED, ATTACH

SEPARATE SHEET(S) TO THIS FORM

JEFFERSON CITY, MO 65102

PH 573-751-7858

## 46. PREPARED BY

Phyllis Pickering

## 47. ORGANIZATION

Putnam Co Foundation

## 48. DATE

7/13/00

## 49. REVISION DATE(S)

PHOTO MUST  
BE PROVIDED





## MISSOURI HISTORIC PRESERVATION PROGRAM

## ARCHITECTURAL/HISTORIC INVENTORY FORM

NO.		4. PRESENT LOCAL NAME(S) OR DESIGNATION(S) <u>Peggy's Barber Shop</u> <u>Bill &amp; Judy's Corner of Beauty, Wood Residence</u>	
COUNTY <u>Putnam</u>		5. OTHER NAME(S)	
LOCATION OF NEGATIVES			
SPECIFIC LEGAL LOCATION TOWNSHIP <u>66</u> RANGE <u>19</u> SECTION <u>35</u> IF CITY OR TOWN, STREET ADDRESS <u>1714 + 1716 Main Street</u>		16. THEMATIC CATEGORY	
CITY OR TOWN IF RURAL, VICINITY <u>Unionville</u>		17. DATE(S) OR PERIOD <u>before 1900</u>	
DESCRIPTION OF LOCATION <u>35-66-19</u> <u>W 2/3 LOT 6</u> <u>BLK 3 - ORIGINAL TOWN</u> <u>40' x 120'</u>		18. STYLE OR DESIGN <u>Unknown</u>	
COORDINATES UTM LAT LONG		19. ARCHITECT OR ENGINEER <u>Unknown</u>	
1. SITE ( ) BUILDING ( ) STRUCTURE ( ) OBJECT ( )		20. CONTRACTOR OR BUILDER <u>Unknown</u>	
2. ON NATIONAL REGISTER? YES ( ) NO ( )		21. ORIGINAL USE, IF APPARENT <u>Unknown</u>	
3. IS IT ELIGIBLE? YES ( ) NO ( )		22. PRESENT USE <u>residence / Business</u>	
4. PART OF ESTAB. HIST. DISTRICT? YES ( ) NO ( )		23. OWNERSHIP PUBLIC ( ) PRIVATE ( )	
5. DISTRICT POTENTIAL YES ( ) NO ( )		24. OWNER'S NAME AND ADDRESS IF KNOWN <u>Tim &amp; Peggy Wood</u> <u>1716 A Main St.</u> <u>Unionville, MO</u>	
6. NAME OF ESTABLISHED DISTRICT		25. OPEN TO PUBLIC YES ( ) NO ( )	
7. FURTHER DESCRIPTION OF IMPORTANT FEATURES		26. LOCAL CONTACT PERSON OR ORGANIZATION <u>Peggy Wood</u>	
8. HISTORY AND SIGNIFICANCE <u>Built Late 1800s</u> <u>Building was a meat Locker Plant, burned</u> <u>part of the interior Feb. 1955, was repaired</u> <u>Shortly afterwards and continued being a Locker Plant.</u> <u>Presently Barber Shop on one side, Beauty Shop on other side.</u>		27. OTHER SURVEYS IN WHICH INCLUDED <u>none</u>	
9. DESCRIPTION OF ENVIRONMENT AND OUTBUILDINGS		28. NO. OF STORIES <u>2</u>	
		29. BASEMENT YES ( ) NO ( )	
		30. FOUNDATION MATERIAL <u>Concrete slab</u>	
		31. WALL CONSTRUCTION <u>Brick Bearing Wall</u>	
		32. ROOF TYPE AND MATERIAL <u>Flat</u>	
		33. NO. OF BAYS FRONT <u>6</u> SIDE <u>0</u>	
		34. WALL TREATMENT <u>brick</u>	
		35. PLAN SHAPE <u>Rectangular</u>	
		36. CHANGES ADDITION ( ) (EXPLAIN IN NO. 42) ALTERED ( ) MOVED ( )	
		37. CONDITION INTERIOR <u>fair</u> EXTERIOR <u>fair</u>	
		38. PRESERVATION UNDERWAY? YES ( ) NO ( )	
		39. ENDANGERED? YES ( ) BY WHAT? NO ( )	
		40. VISIBLE FROM PUBLIC ROAD YES ( ) NO ( )	
		41. DISTANCE FROM AND FRONTAGE ON ROAD	
		<div style="border: 1px solid black; padding: 10px; text-align: center;">             PHOTO MUST BE PROVIDED           </div>	
45. SOURCE OF INFORMATION <u>Republican Newspaper Feb 16, 1955</u>		46. PREPARED BY <u>Peggy Wood</u>	
RETURN THIS FORM WHEN COMPLETED TO: OFFICE OF HISTORIC PRESERVATION PO BOX 176		47. ORGANIZATION	
IF ADDITIONAL SPACE IS NEEDED, ATTACH SEPARATE SHEET(S) TO THIS FORM		48. DATE <u>6-12-00</u>	
JEFFERSON CITY, MO 65102 PH. 573-751-7858		49. REVISION DATE(S)	

