

UNITED STATES DEPARTMENT OF THE INTERIOR
NATIONAL PARK SERVICE

FOR NPS USE ONLY

RECEIVED

DATE ENTERED

**NATIONAL REGISTER OF HISTORIC PLACES
INVENTORY -- NOMINATION FORM**

SEE INSTRUCTIONS IN *HOW TO COMPLETE NATIONAL REGISTER FORMS*
TYPE ALL ENTRIES -- COMPLETE APPLICABLE SECTIONS

1 NAME

HISTORIC
Twain (Mark) (Samuel Clemens) Boyhood Home

AND/OR COMMON
Mark Twain Boyhood Home

2 LOCATION

STREET & NUMBER
206-208 Hill Street

— NOT FOR PUBLICATION

CITY, TOWN
Hannibal

— VICINITY OF

CONGRESSIONAL DISTRICT

009 (ninth)

STATE
Missouri

CODE
29

COUNTY
Marion

CODE
127

3 CLASSIFICATION

CATEGORY	OWNERSHIP	STATUS	PRESENT USE
<input type="checkbox"/> DISTRICT	<input checked="" type="checkbox"/> PUBLIC	<input checked="" type="checkbox"/> OCCUPIED	<input type="checkbox"/> AGRICULTURE <input checked="" type="checkbox"/> MUSEUM
<input checked="" type="checkbox"/> BUILDING(S)	<input type="checkbox"/> PRIVATE	<input type="checkbox"/> UNOCCUPIED	<input type="checkbox"/> COMMERCIAL <input type="checkbox"/> PARK
<input type="checkbox"/> STRUCTURE	<input type="checkbox"/> BOTH	<input type="checkbox"/> WORK IN PROGRESS	<input type="checkbox"/> EDUCATIONAL <input type="checkbox"/> PRIVATE RESIDENCE
<input type="checkbox"/> SITE	PUBLIC ACQUISITION	ACCESSIBLE	<input type="checkbox"/> ENTERTAINMENT <input type="checkbox"/> RELIGIOUS
<input type="checkbox"/> OBJECT	<input type="checkbox"/> IN PROCESS	<input checked="" type="checkbox"/> YES: RESTRICTED	<input type="checkbox"/> GOVERNMENT <input type="checkbox"/> SCIENTIFIC
	<input type="checkbox"/> BEING CONSIDERED	<input type="checkbox"/> YES: UNRESTRICTED	<input type="checkbox"/> INDUSTRIAL <input type="checkbox"/> TRANSPORTATION
		<input type="checkbox"/> NO	<input type="checkbox"/> MILITARY <input type="checkbox"/> OTHER:

4 OWNER OF PROPERTY

NAME
City of Hannibal

STREET & NUMBER
City Hall, Broadway and Fourth Streets

CITY, TOWN
Hannibal

— VICINITY OF

STATE

Missouri

5 LOCATION OF LEGAL DESCRIPTION

COURTHOUSE,
REGISTRY OF DEEDS, ETC. Marion County Courthouse

STREET & NUMBER

CITY, TOWN
Palmyra

STATE

Missouri

6 REPRESENTATION IN EXISTING SURVEYS

TITLE
National Survey of Historic Sites and Buildings

DATE

1962

FEDERAL STATE COUNTY LOCAL

DEPOSITORY FOR
SURVEY RECORDS National Park Service, Office of Archeology and Historic Preservation

CITY, TOWN
Washington

STATE

D.C.

7 DESCRIPTION

CONDITION		CHECK ONE	CHECK ONE
<input type="checkbox"/> EXCELLENT	<input type="checkbox"/> DETERIORATED	<input checked="" type="checkbox"/> UNALTERED	<input checked="" type="checkbox"/> ORIGINAL SITE
<input checked="" type="checkbox"/> GOOD	<input type="checkbox"/> RUINS	<input type="checkbox"/> ALTERED	<input type="checkbox"/> MOVED DATE _____
<input type="checkbox"/> FAIR	<input type="checkbox"/> UNEXPOSED		

DESCRIBE THE PRESENT AND ORIGINAL (IF KNOWN) PHYSICAL APPEARANCE

Samuel Clemens lived in his boyhood home from the time of its construction in 1844 when he was nine years old until 1853 when he left Hannibal, except for a brief period in 1846-1847 when the family temporarily lost the house due to financial difficulties. During the hiatus, the Clemens resided in a building across the street.

The Clemens dwelling originally had one story containing three rooms. In 1851 Sam's older brother, Orion, utilized the parlor as a newspaper office and printing plant for his Hannibal Journal. At this time a second story also containing three rooms was added to increase living space.

The simple, unpretentious appearance of the frame dwelling was typical of middle class Missouri homes of the period. Architecturally, it seems to derive from early Pennsylvania folk styles. The front portion resembles most closely a Pennsylvania "one over one."

The structure has remained unchanged since construction except for the added story. The six rooms have been furnished in a manner appropriate to Tom Sawyer and his family and Tom's whitewashed fence at the side of the house facing the street has been restored.

There are no distracting modern intrusions in the vicinity. The city has endeavored to maintain the general historic atmosphere of the neighborhood.

On one side of the house is a stone museum containing items relating to the Mark Twain theme and on the other side is a garden. Other nearby structures associated with the author are, "Huck Finn's home," "Becky Thatcher's house" and the building where young Sam learned the printer's trade.

The house is open daily to visitors free of charge.

8 SIGNIFICANCE

PERIOD	AREAS OF SIGNIFICANCE -- CHECK AND JUSTIFY BELOW			
<input type="checkbox"/> PREHISTORIC	<input type="checkbox"/> ARCHEOLOGY-PREHISTORIC	<input type="checkbox"/> COMMUNITY PLANNING	<input type="checkbox"/> LANDSCAPE ARCHITECTURE	<input type="checkbox"/> RELIGION
<input type="checkbox"/> 1400-1499	<input type="checkbox"/> ARCHEOLOGY-HISTORIC	<input type="checkbox"/> CONSERVATION	<input type="checkbox"/> LAW	<input type="checkbox"/> SCIENCE
<input type="checkbox"/> 1500-1599	<input type="checkbox"/> AGRICULTURE	<input type="checkbox"/> ECONOMICS	<input checked="" type="checkbox"/> LITERATURE	<input type="checkbox"/> SCULPTURE
<input type="checkbox"/> 1600-1699	<input type="checkbox"/> ARCHITECTURE	<input type="checkbox"/> EDUCATION	<input type="checkbox"/> MILITARY	<input type="checkbox"/> SOCIAL/HUMANITARIAN
<input type="checkbox"/> 1700-1799	<input type="checkbox"/> ART	<input type="checkbox"/> ENGINEERING	<input type="checkbox"/> MUSIC	<input type="checkbox"/> THEATER
<input checked="" type="checkbox"/> 1800-1899	<input type="checkbox"/> COMMERCE	<input type="checkbox"/> EXPLORATION/SETTLEMENT	<input type="checkbox"/> PHILOSOPHY	<input type="checkbox"/> TRANSPORTATION
<input type="checkbox"/> 1900-	<input type="checkbox"/> COMMUNICATIONS	<input type="checkbox"/> INDUSTRY	<input type="checkbox"/> POLITICS/GOVERNMENT	<input type="checkbox"/> OTHER (SPECIFY)
		<input type="checkbox"/> INVENTION		

SPECIFIC DATES 1844-1853 (Period of occupancy) BUILDER/ARCHITECT

STATEMENT OF SIGNIFICANCE

Mark Twain's home has appropriately been described as perhaps the Midwest's outstanding literary shrine. It owes its significance to the fact that it was the boyhood home of Samuel Langhorne Clemens, known better under the pseudonym of "Mark Twain," who was America's foremost humorist and was also widely known as a novelist. He became one of the best known literary figures of the nineteenth century. William Dean Howells, leader in American letters, has called Twain, "the sole, the incomparable, the Lincoln of our literature. . . the very marrow of Americanism."

Born in Florida, Missouri, on November 30, 1835, young Clemens and his family moved to Hannibal in 1839. He lived in that Mississippi River town until 1853.

Clemens' life in Hannibal had a great effect on his later literary career. Among his best known books are *The Aventrues of Tom Sawyer* and *The Adventures of Huckleberry Finn*, published in 1876 and 1884 respectively, which are well known to most school children in the United States. Many of the episodes related in these two volumes were based on his boyhood experiences in Hannibal. A number of the characters in these books were drawn from Clemens' associates in his youth. "Becky Thatcher," Tom's sweetheart in *Tom Sawyer* resembled Laura Hawkins, the "Judge" was his father; "Aunt Polly," his mother; "Sid Sawyer: his brother; "Negro Jim" resembled a slave known as Uncle Dan'l; "Huckleberry Finn" bears a similarity to Tom Blankenship; and Tom Sawyer, according to Clemens, was "a combination of three boys whom I knew," one of whom was the author himself. In his *Life on the Mississippi*, Clemens tells of his return to Hannibal after thirty years' absence. He climbed Holliday's hill and reflected over what he saw. He pointed out the various parts of the town with which he was once familiar and reminisced on individuals whom he once knew and what had happened to them.

Following his father's death in 1847, young Clemens, only twelve years old, was forced to leave school. Apprenticed to a printer, he mastered that trade and learned something of composition. He became a newspaper writer. He eventually went to New Orleans where he apprenticed himself as a river pilot which he called his university. After serving as apprentice for a year and a half, he became a full pilot. Clemens served as a licensed river pilot for two and a half years. His *Life on the Mississippi* is based in a large part on these experience.

The Civil War stopped much of the traffic on the river, so Clemens was forced to turn to another occupation. After spending a short time in the army, he, in 1861, became secretary to his brother who, in turn, was secretary to the territorial governor of Nevada. Finding neither duties nor the salary attached to the position adequate, he, after becoming a prospector for a short time, became a reporter in Virginia^a

9 MAJOR BIBLIOGRAPHICAL REFERENCES

Dosch, Don, "Mark Twain Boyhood Home," Regional Report, National Park Service, 1974.
 Work Projects Administration, Missouri: A Guide to the "Show Me" State, 1941.
 Brooks, Van Wyck, The Ordeal of Mark Twain, 1920.
 Gohdes, Clarence, "Mirth for the Millions," The Literature of the American People, ed. Arthur Hobson Quinn, 1951.

10 GEOGRAPHICAL DATA

ACREAGE OF NOMINATED PROPERTY less than one

UTM REFERENCES

A	1,5	64,077,0	439,618,9,0	B			
	ZONE	EASTING	NORTHING		ZONE	EASTING	NORTHING
C				D			

VERBAL BOUNDARY DESCRIPTION

The Mark Twain Boyhood Home is located on lot 1, Block 9, between 2nd and 3rd Streets, facing Hill Street in Hannibal, Missouri. The boundary includes the home and the garden next door.

LIST ALL STATES AND COUNTIES FOR PROPERTIES OVERLAPPING STATE OR COUNTY BOUNDARIES

STATE	CODE	COUNTY	CODE
STATE	CODE	COUNTY	CODE

11 FORM PREPARED BY

NAME / TITLE

Stephen Lissandrello, Historian, Landmarks Survey Report

ORGANIZATION

Historic Sites Survey, National Park Service

DATE

6-12-76

STREET & NUMBER

1100 L Street, NW.

TELEPHONE

CITY OR TOWN

Washington

STATE

D.C.

12 STATE HISTORIC PRESERVATION OFFICER CERTIFICATION

THE EVALUATED SIGNIFICANCE OF THIS PROPERTY WITHIN THE STATE IS:

NATIONAL STATE LOCAL

As the designated State Historic Preservation Officer for the National Historic Preservation Act of 1966 (Public Law 89-665), I hereby nominate this property for inclusion in the National Register and certify that it has been evaluated according to the criteria and procedures set forth by the National Park Service.

FEDERAL REPRESENTATIVE SIGNATURE

(NATIONAL HISTORIC LANDMARKS)

TITLE

DATE

FOR NPS USE ONLY

I HEREBY CERTIFY THAT THIS PROPERTY IS INCLUDED IN THE NATIONAL REGISTER

[Signature]

DATE

9/20/83

ATTEST:

DATE

KEEPER OF THE NATIONAL REGISTER

(NATIONAL HISTORIC LANDMARKS)

UNITED STATES DEPARTMENT OF THE INTERIOR
NATIONAL PARK SERVICE

NATIONAL REGISTER OF HISTORIC PLACES
INVENTORY -- NOMINATION FORM

FOR NPS USE ONLY

RECEIVED

DATE ENTERED

Mark Twain
CONTINUATION SHEET Significance ITEM NUMBER 8 PAGE 2

City. His western experiences are incorporated in the book Roughing It.

Within a few years after the Nevada experience, he became a recognized author. With the publication of The Innocents Abroad, he achieved national recognition. Until the time of his death on April 21, 1910, Clemens wrote many books and stories, some of which were published posthumously. He had a wide range of interests and wrote on a broad variety of subjects and so avoided the trap of working too long in a single vein. He traveled extensively in the United States and in Europe.

Professor Clarence Gohdes summarizes the present day evaluation of Clemens' works:

In time, the works of Mark Twain will be further winnowed, but there can be no question as to the cordiality with which American pride themselves on his accomplishment. To find fault with him at the present times seems almost as ungrateful business as was pointing out the shortcomings of Longfellow in 1860. And the rest of the world has long since also learned to love his mirth and to admire his representative qualities. In England he has been almost as widely read as at home, in Germany his books have multiplied in reprints, and today in Russia he enjoys a favor astounding in scope and in heartiness. Like Emerson and Whitman, he seems to reflect the qualities of his country with unusual fullness, and he transcends all other American writers in exhibiting the cheerful irreverence which may be characteristic of us as a people. (NSHSB)

In his later years, Twain's philosophy and writings grew increasingly pessimistic. In The Prince and the Pauper, and even more in A Connecticut Yankee in King Arthur's Court and Personal Recollections of Joan of Arc, Twain's despair with the seeming hopeless condition of the human spirit manifested itself. In The Mysterious Stranger and What Is Man? it was so evident as to lead critics to call Twain the forerunner of the austere, almost bleak literary style typical of Hemingway and Faulkner.

Although he first won literary success as a humorist, Mark Twain will probably be longest remembered as the author of works as Life on the Mississippi and Huckleberry Finn. The latter especially has grown tremendously in literary esteem over the decades; what was once accepted as an adventrue story is now recognized as one of the great odysseys in literature, a sweeping metaphor of human growth and aspiration. One of the first Americas writing outside the European literary tradition, he generated in his best work enormous depth and perception from a purely American viewpoint. He writing is thus a critical milestone in the development of world and American literature

UNITED STATES DEPARTMENT OF THE INTERIOR
NATIONAL PARK SERVICE

**NATIONAL REGISTER OF HISTORIC PLACES
INVENTORY -- NOMINATION FORM**

FOR NPS USE ONLY

RECEIVED

DATE ENTERED

Bibliographical References

CONTINUATION SHEET Mark Twain ITEM NUMBER 9 PAGE 2

- Parrington, Vernon Louis, Main Currents of American Thought, Vol. 3, 1930.
Stauffer, A. P., "Mark Twain," Historic Sites Survey files, 1935
Van Doren, Carl, "Samuel Langhorne Clemens," Dictionary of American
Biography, Vol. 4, 1946.

V
L
U
L
V

MARK TWAIN (SAMUEL CLEMENS) BOYHOOD HOME
HANNIBAL, MISSOURI
U.S.G.S. 7.5 minute series
Hannibal East, Mo.--III. (1971)

UTM REFERENCE: 15/640770/4396890

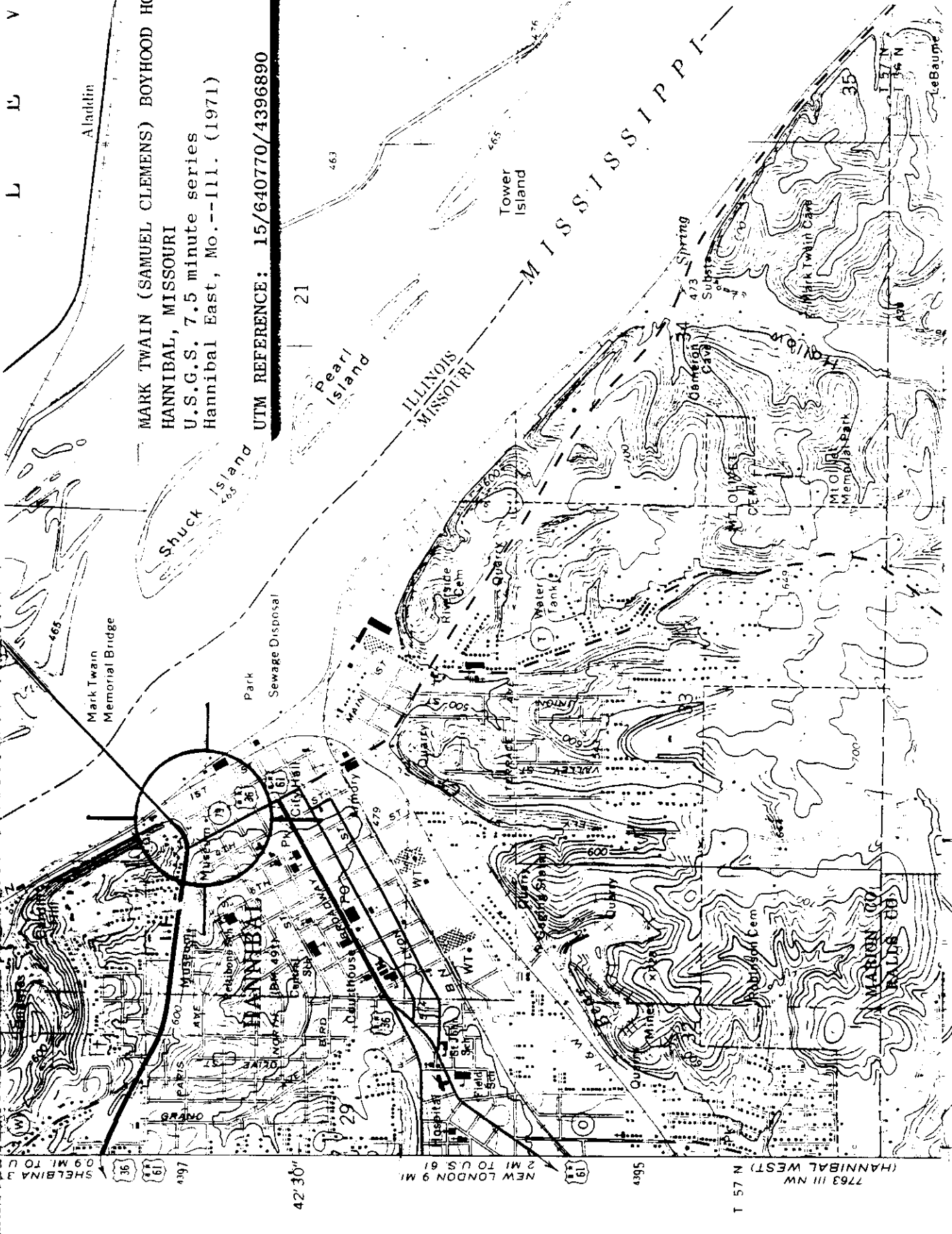

SHELBINA 3
0.9 MI TO U

4197
36
61

42° 30'

NEW LONDON 9 MI
2 MI TO U.S. 61

61

4567

T 57 N
763 III NW
(HANNIBAL WEST)

1:50,000

#146

TWAIN, MARK, BOYHOOD HOME

COUNTY: Marion
LOCATION: Hannibal, Missouri

OWNER:
ADDRESS:

DATE PLACED ON NATIONAL REGISTER: 10-15-66

DATE CERTIFICATE AWARDED
(AND PRESENTER):

DATE FILE REVIEWED:

NATIONAL HISTORIC LANDMARK

DATE OF ELIGIBILITY:
DATE OF PRESENTATION OF PLAQUE:
DATE OF ENTRY:

12-29-62

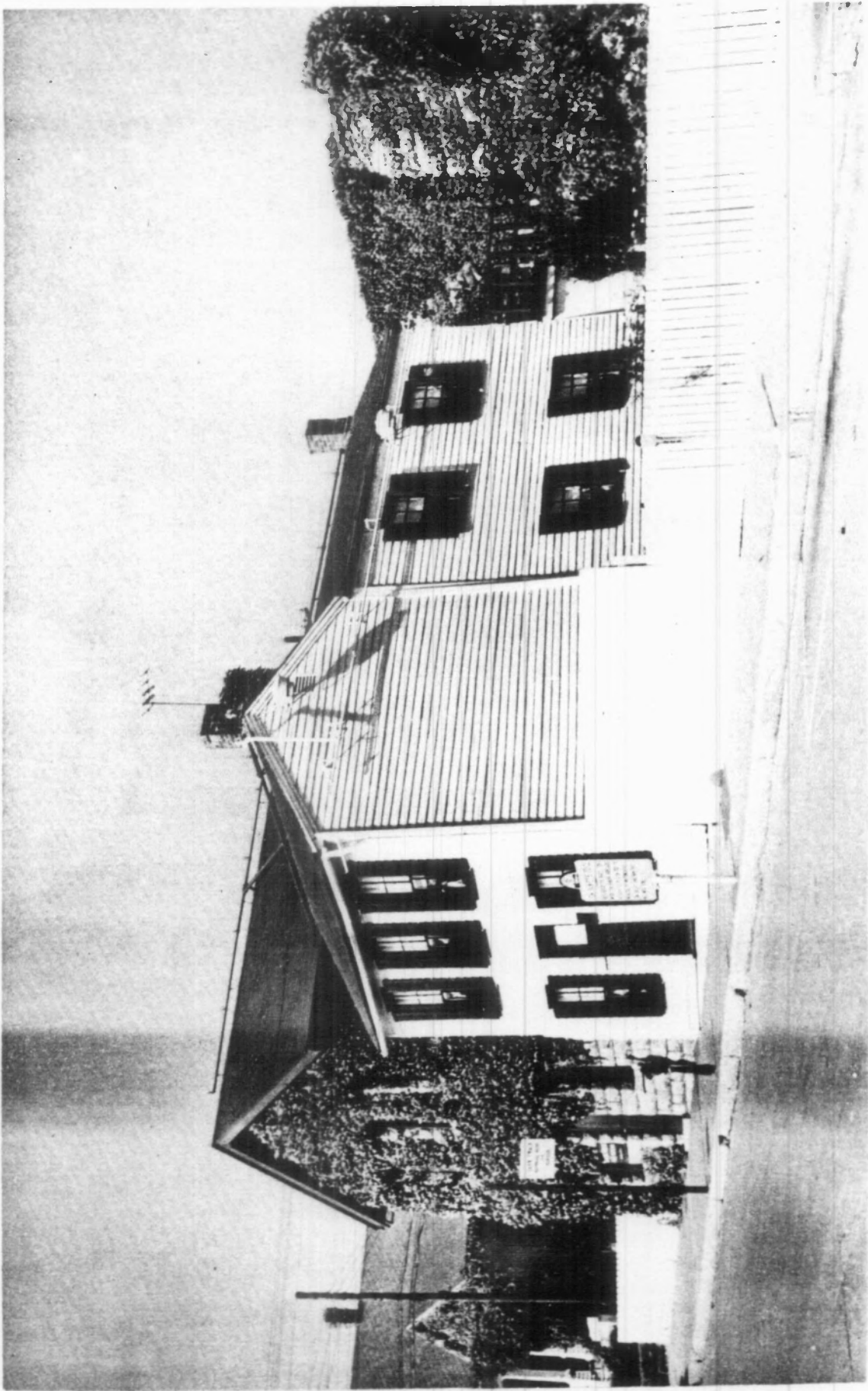

MARK TWAIN MUSEUM AND HOME, Hannibal, Missouri - The frame house, built by Clemens' father in 1844, was immortalized in fiction as the home of Tom Sawyer.

September, 1959

National Park Service photograph



Mark Twain's Museum and Home, located at 206-208 Hill Street, Hannibal. The two story white frame house, was the famed Tom Sawyer house. It was built by John Marshall Clemens, Mark Twain's father in 1844. It was the scene of many of the incidents in the "Adventures of Tom Sawyer." Tom Sawyer's real name was Samuel Langhorne Clemens. The stone structure which now serves as a museum was built in 1935. Camera pointing to the north-northwest.

Photo by Mattison
September 1959

