

**SITE FILE COPY**

Form 10-300  
(July 1969)

UNITED STATES DEPARTMENT OF THE INTERIOR  
NATIONAL PARK SERVICE

**NATIONAL REGISTER OF HISTORIC PLACES  
INVENTORY - NOMINATION FORM**

(Type all entries - complete applicable sections)

STATE:	Missouri
COUNTY:	St. Louis
FOR NPS USE ONLY	
ENTRY NUMBER	DATE

**1. NAME**

COMMON: Tower Grove Park

AND/OR HISTORIC: Tower Grove Park of the City of St. Louis

**2. LOCATION**

STREET AND NUMBER: Boundaries as shown on annexed map

CITY OR TOWN: St. Louis

STATE	MISSOURI	CODE	29	COUNTY:	St. Louis	CODE	510
-------	----------	------	----	---------	-----------	------	-----

**3. CLASSIFICATION**

CATEGORY (Check One)	OWNERSHIP	STATUS	ACCESSIBLE TO THE PUBLIC
<input type="checkbox"/> District <input type="checkbox"/> Building <input type="checkbox"/> Site <input checked="" type="checkbox"/> Structure <input type="checkbox"/> Object	<input checked="" type="checkbox"/> Public <input type="checkbox"/> Private <input type="checkbox"/> Both	Public Acquisition: <input type="checkbox"/> In Process <input type="checkbox"/> Being Considered	<input checked="" type="checkbox"/> Occupied <input type="checkbox"/> Unoccupied <input type="checkbox"/> Preservation work in progress
PRESENT USE (Check One or More as Appropriate)			
<input type="checkbox"/> Agricultural <input type="checkbox"/> Commercial <input type="checkbox"/> Educational <input type="checkbox"/> Entertainment	<input type="checkbox"/> Government <input type="checkbox"/> Industrial <input type="checkbox"/> Military <input type="checkbox"/> Museum	<input checked="" type="checkbox"/> Park <input type="checkbox"/> Private Residence <input type="checkbox"/> Religious <input type="checkbox"/> Scientific	<input type="checkbox"/> Transportation <input type="checkbox"/> Other (Specify) _____ <input type="checkbox"/> Comments _____ _____ _____

**4. OWNER OF PROPERTY**

OWNER'S NAME: City of St. Louis

STREET AND NUMBER: City Hall, 12th and Market Streets

CITY OR TOWN: St. Louis	STATE: Missouri	CODE: 63103	29
-------------------------	-----------------	-------------	----

**5. LOCATION OF LEGAL DESCRIPTION**

COURTHOUSE, REGISTRY OF DEEDS, ETC.: Office of Recorder of Deeds, St. Louis City Hall

STREET AND NUMBER: 12th and Market Streets

CITY OR TOWN: St. Louis	STATE: Missouri	CODE: 63103	29
-------------------------	-----------------	-------------	----

**6. REPRESENTATION IN EXISTING SURVEYS**

TITLE OF SURVEY: Building Art in St. Louis (George McCue)

DATE OF SURVEY: 1964     Federal     State     County     Local

DEPOSITORY FOR SURVEY RECORDS: St. Louis Chapter, American Institute of Architecture

STREET AND NUMBER: 107 North 7th Street

CITY OR TOWN: St. Louis	STATE: Missouri	CODE: 63103	29
-------------------------	-----------------	-------------	----

SEE INSTRUCTIONS

STATE:	Missouri
COUNTY:	St. Louis
ENTRY NUMBER	
DATE	

FOR NPS USE ONLY

NATIONAL REGISTER OF HISTORIC PLACES  
INVENTORY - NOMINATION FORM

(Continuation Sheet)

STATE	
Missouri	
COUNTY	
St. Louis	
FOR NPS USE ONLY	
ENTRY NUMBER	DATE

(Number all entries)

6.

TOWER GROVE PARK

Missouri State Historical Survey  
1968 State x

Missouri State Park Board, P.O. Box 176,  
1204 Jefferson Building,

MISSOURI STATE HISTORICAL SURVEY

Jefferson City

Missouri

65101 Code: 29

7. DESCRIPTION

CONDITION	(Check One)					
	<input type="checkbox"/> Excellent	<input checked="" type="checkbox"/> Good	<input type="checkbox"/> Fair	<input type="checkbox"/> Deteriorated	<input type="checkbox"/> Ruins	<input type="checkbox"/> Unexposed
	(Check One)			(Check One)		
	<input checked="" type="checkbox"/> Altered	<input type="checkbox"/> Unaltered	<input type="checkbox"/> Moved	<input checked="" type="checkbox"/> Original Site		

DESCRIBE THE PRESENT AND ORIGINAL (If known) PHYSICAL APPEARANCE

Tower Grove Park encompasses a long, narrow rectangular area of 277 acres located in the south central section of St. Louis, Missouri. It is bounded by Magnolia Avenue on the north, Grand Boulevard on the east, Arsenal Street on the south and Kings-highway Boulevard on the west.

Originally this land was open prairie, and it still retains the flat rolling contour of a plain, but it has now been domesticated. Treeless in the beginning, Tower Grove Park (the second largest park in St. Louis) is of English design with its grand drives and walks interspersed with colossal but graceful statues, miniature lakes, gazebos and other summer houses, and hundreds of trees suited to the soil and climate of Missouri.

The park was designed by James Gurney, Sr. (1831-1920) an Englishman whom Henry Shaw, donor of the land, brought to St. Louis for that purpose. Mr. Gurney, who had been head of the aquatic section of the Royal Gardens at Kew, remained in St. Louis as park superintendent afterwards.

The landscape design follows the so-called "gardenesque" or "cultivated" style of park arrangement, a style popular in the second half of the nineteenth century in this country. The 1883 report of the Commissioners of Tower Grove Park fully explains the nature of this style:

The cultivated style of park ornamentation necessarily implies order, systematic arrangement, but it is not limited to formal or purely artistic conceptions, and the freedom and grace of nature are not sacrificed in the landscape it creates. The artist of the graceful and cultivated style pursues a middle course between the picturesque and the formality of the purely artificial, aiming always to preserve the harmony of natural forms and scenes.

The reflection of this style is still evident. The plan of the park is dominated by a central drive from the east to the west end. Each end of the drive is elevated to provide a view of the park, and the traffic circles interrupt the course of the road to break the formal monotony of a long straight line. Originally on either side of the main drive was a somewhat narrower road by which the park could also be traveled from east to west. Each way had frequent curves and passed through a series of wooded groves. The north road still exists, but the eastern section of the south road between Tower Grove Avenue and Grand Boulevard has been obliterated. Several north-south pedestrian paths which were once prevalent have since disappeared. The roads are now paved for automobile traffic.

SEE INSTRUCTIONS

NATIONAL REGISTER OF HISTORIC PLACES  
INVENTORY - NOMINATION FORM

(Continuation Sheet)

STATE	
Missouri	
COUNTY	
St. Louis	
FOR NPS USE ONLY	
ENTRY NUMBER	DATE

(Number all entries)

7.

TOWER GROVE PARK

Most of the structures and ornamentation places throughout the park date from the second half of the nineteenth century, and most are significant architecturally as surviving examples of pleasure and garden buildings.

Most of the buildings, the main entrance on Grand Boulevard, and the bases of the three 30 foot high bronze statues were designed by George I. Barnett (1815 - 1898). Barnett was an English-born architect who was probably the most distinguished representative of his profession in Missouri in the nineteenth century; he received several other important commissions from Henry Shaw. There are ten picnic pavilions or gazebos in the park (3, 5, 11, 12, 13, 15, 16, 17, 18, and 19) which reflect a variety of architectural styles including elements of Greek revival, gothic revival, oriental, and nineteenth century bracket and scroll. As a collection of garden architecture they are perhaps unsurpassed in any public park in this country. In addition there are smaller well houses (no longer functioning as sources of drinking water) of a pleasant nineteenth century rural nature. Three gothic revival stone gatehouses (1, 7, and 20) guard the north, south, and west entrances to the park, and heighten the romantic effect gathered from the other exotic structures on the grounds. The Moorish-domed bandstand (10) is a prominent feature near the center of the park, and it is surrounded by Carrara marble busts of composers which were popular with Mr. Shaw and the public of the 1870's: Mozart, Rossini, Verdi, Gounoud, Wagner, and Beethoven.

Other sculptural decorations include the German wrought zinc figures of griffins and recumbent lions (the latter after Canova's lions) which guard the Grand Boulevard entrance; three over life-sized bronze statues (Columbus, von Humbolt, and Shakespeare) by Baron Ferdinand von Muller of Munich (a favorite Shaw artist), and an ornamental pool backed by "ruins" constructed out of rusticated and classically carved limestone fragments from the Lindell Hotel (St. Louis) which burned in 1867.

Although some buildings have been erected in this century, they are relatively few, and the park retains its essentially nineteenth century character. The gazebos and other shelters are well-maintained, and a few years ago were repainted in Victorian hues which have done much to recapture the original feeling of Tower Grove Park.



**8. SIGNIFICANCE**

PERIOD (Check One or More as Appropriate)

- |  |                                       |  |                                       |
|--|---------------------------------------|--|---------------------------------------|
| <input type="checkbox"/> Pre-Columbian | <input type="checkbox"/> 16th Century | <input type="checkbox"/> 18th Century            | <input type="checkbox"/> 20th Century |
| <input type="checkbox"/> 15th Century  | <input type="checkbox"/> 17th Century | <input checked="" type="checkbox"/> 19th Century |                                       |

SPECIFIC DATE(S) (If Applicable and Known) 1868

AREAS OF SIGNIFICANCE (Check One or More as Appropriate)

- |   |  |  |  |
|---|--|--|--|
| <input type="checkbox"/> Aboriginal     | <input type="checkbox"/> Education                         | <input type="checkbox"/> Political           | <input type="checkbox"/> Urban Planning        |
| <input type="checkbox"/> Prehistoric    | <input type="checkbox"/> Engineering                       | <input type="checkbox"/> Religion/Philosophy | <input type="checkbox"/> Other (Specify) _____ |
| <input type="checkbox"/> Historic       | <input type="checkbox"/> Industry                          | <input type="checkbox"/> Science             | _____  |
| <input type="checkbox"/> Agriculture    | <input type="checkbox"/> Invention                         | <input type="checkbox"/> Sculpture           | _____  |
| <input type="checkbox"/> Architecture   | <input checked="" type="checkbox"/> Landscape Architecture | <input type="checkbox"/> Social/Humanitarian | _____  |
| <input type="checkbox"/> Art            | <input type="checkbox"/> Literature                        | <input type="checkbox"/> Theater             | _____  |
| <input type="checkbox"/> Commerce       | <input type="checkbox"/> Military                          | <input type="checkbox"/> Transportation      | _____  |
| <input type="checkbox"/> Communications | <input type="checkbox"/> Music                             |  |  |
| <input type="checkbox"/> Conservation   |  |  |  |

STATEMENT OF SIGNIFICANCE

SEE INSTRUCTIONS

Tower Grove Park is significant as a well preserved and outstanding example of a public park of the 1870's in particular, and the later nineteenth century in general. The total ensemble--landscape architecture, gaxeboes, and gatehouses, and ornamental sculpture and picturesque conceits---is a rare survivor for its period of unusually fine quality. The park can be compared favorably with any other of its period in the country for the excellence of its over-all plan, and the variety and richness of the ornamentation, both structural and artistic. As a unit--as a collection of picturesque and eclectic styles employed purely for pleasure--it probably has no rival in the United States.

Equally interesting is the background of its creation. Henry Shaw, the wealthy English-born donor and patron; James Gurney, the English-born landscape gardener; and George I. Barnett, the English born architect, present an unusally gifted and enlightened trio of creators. Henry Shaw (whose benefaction include the founding of the Missouri Botanical Garden on his country estate adjacent to the park) was a student of English landscape gardens; and his selection of two fellow-countrymen to assist in developing the park was no accident. The park is, in many ways, an English garden experience transported to the midwest.

Tower Grove Park is a significant recreational, horticultural, and visual experience of a century ago on a major scale which has come through the years, virtually unchanged.

The land for Tower Grove Park was donated to the city in 1867 by Henry Shaw, a hardware merchant, importer, and western outfitter who came to St. Louis in 1819, prospered, and retired at the age of forty to devote full time to travel and his avocation, botany. (D. O. Jensen, "The Enigma of Mr. Shaw", Missouri Historical Society Bulletin, Vol. XV, July 1959, p. 311.) Public funds of \$300,000 were then raised to match the land donation and support

NATIONAL REGISTER OF HISTORIC PLACES  
INVENTORY - NOMINATION FORM

(Continuation Sheet)

STATE	
Missouri	
COUNTY	
St. Louis	
FOR NPS USE ONLY	
ENTRY NUMBER	DATE

(Number all entries)

8.

TOWER GROVE PARK

for its ornamental improvement. Because the territory donated for the park was on the edge of the city and outside its limits, the creation and improvement of the area had to be authorized by the Legislature of the State. On March 9th, 1867 "An act to create, establish and provide the government of Tower Grove Park of the city of St. Louis" was passed and approved. The growth of the city soon encompassed the park and it is now located close to the heart of St. Louis.

**9. MAJOR BIBLIOGRAPHICAL REFERENCES**

1. Belcher, W. W. The Economic Rivalry Between St. Louis and Chicago. New York: 1947.
2. Devoy, J. A. A History of the City of St. Louis. St. Louis: 1898.
3. Jensen, D. O. "The Enigma of Mr. Shaw". Missouri Historical Society Bulletin, Vol. XV, July, 1959.
4. MacAdam, D. H. Tower Grove Park. St. Louis : 1883.
5. Nash, Roderick. Wilderness and the American Mind. New Haven: 1969.

**10. GEOGRAPHICAL DATA**

LATITUDE AND LONGITUDE COORDINATES DEFINING A RECTANGLE LOCATING THE PROPERTY			O R	LATITUDE AND LONGITUDE COORDINATES DEFINING THE CENTER POINT OF A PROPERTY OF LESS THAN TEN ACRES		
CORNER	LATITUDE			LATITUDE		LONGITUDE
	Degrees	Minutes	Seconds	Degrees	Minutes	Seconds
NW	38°	36'	38"	90°	16'	05"
NE	38°	36'	26"	90°	14'	21"
SE	38°	36'	06"	90°	14'	32"
SW	38°	36'	18"	90°	16'	09"

APPROXIMATE ACREAGE OF NOMINATED PROPERTY: **277 acres**

LIST ALL STATES AND COUNTIES FOR PROPERTIES OVERLAPPING STATE OR COUNTY BOUNDARIES

STATE:	CODE	COUNTY	CODE
STATE:	CODE	COUNTY:	CODE
STATE:	CODE	COUNTY:	CODE
STATE:	CODE	COUNTY:	CODE

**11. FORM PREPARED BY**

NAME AND TITLE: **Sheila Hannah, Research Architectural Historian**

ORGANIZATION: **State Historical Survey and Planning Office**      DATE: **March 2, 1971**  
**Missouri State Park Board**

STREET AND NUMBER: **P.O. Box 176, 1204 Jefferson Building**

CITY OR TOWN: **Jefferson City**      STATE: **Missouri 65101**      CODE: **29**

**12. STATE LIAISON OFFICER CERTIFICATION**

As the designated State Liaison Officer for the National Historic Preservation Act of 1966 (Public Law 89-665), I hereby nominate this property for inclusion in the National Register and certify that it has been evaluated according to the criteria and procedures set forth by the National Park Service. The recommended level of significance of this nomination is:

National       State       Local

Name Joseph Jaeger, Jr.

Title Director, Missouri State Park Board, and Missouri State Liaison Officer

Date \_\_\_\_\_

**NATIONAL REGISTER VERIFICATION**

I hereby certify that this property is included in the National Register.

Chief, Office of Archeology and Historic Preservation

Date \_\_\_\_\_

ATTEST:

Keeper of The National Register

Date \_\_\_\_\_

SEE INSTRUCTIONS

NATIONAL REGISTER OF HISTORIC PLACES  
INVENTORY - NOMINATION FORM

(Continuation Sheet)

STATE	
Missouri	
COUNTY	
St. Louis	
FOR NPS USE ONLY	
ENTRY NUMBER	DATE

(Number all entries)

9.

TOWER GROVE PARK

6. Reavis, L. U. Saint Louis: The Future Great City of the World. St. Louis: 1876.
7. Scharf, J. T. History of St. Louis City and County, From the Earliest Periods to the Present Day: Including Biographical Sketches of the Representative Men. Philadelphia: 1883.

**NATIONAL REGISTER OF HISTORIC PLACES  
PROPERTY MAP FORM**

*(Type all entries - attach to or enclose with map)*

STATE		Missouri	
COUNTY		St. Louis	
ENTRY NUMBER		FOR NPS USE ONLY	
DATE			
<b>1. NAME</b>			
COMMON:	Tower Grove Park		
AND/OR HISTORIC:	Tower Grove Park of the City of St. Louis		
<b>2. LOCATION</b>			
STREET AND NUMBER:			
CITY OR TOWN:			
Boundaries as shown on annexed map			
STATE:	CODE	COUNTY:	CODE
Missouri	29	St. Louis	510
<b>3. MAP REFERENCE</b>			
SOURCE:			
U.S.G.S. 7.5' Quadrangle, Webster Groves, Missouri			
SCALE:			
1:24,000			
DATE:			
1954			
<b>4. REQUIREMENTS</b>			
TO BE INCLUDED ON ALL MAPS			
1. Property boundaries where required.			
2. North arrow.			
3. Latitude and longitude reference.			

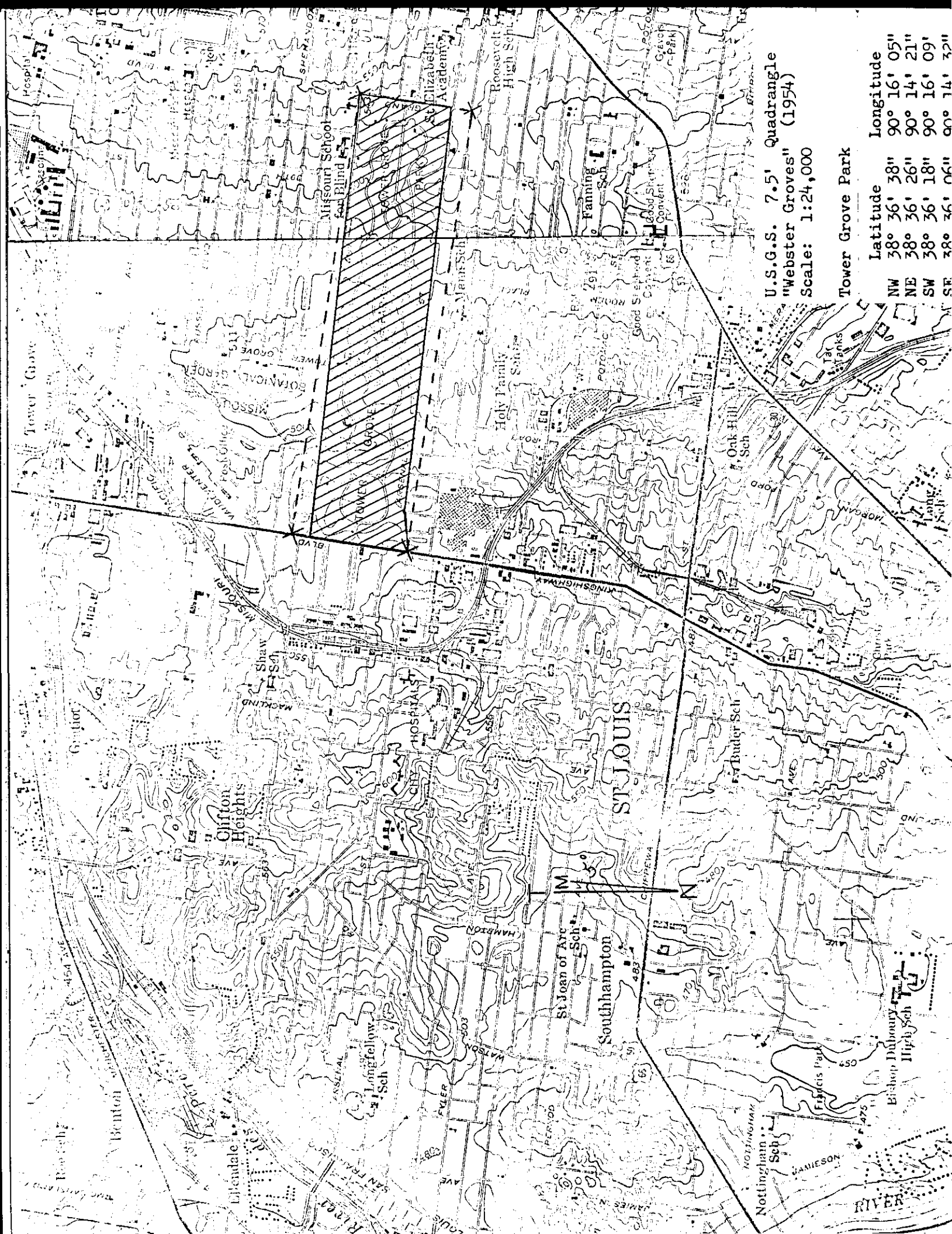

U.S.G.S. 7.5' Quadrangle  
 "Webster Groves" (1954)  
 Scale: 1:24,000

Tower Grove Park

Latitude	Longitude
NW 38° 36' 38"	90° 16' 05"
NE 38° 36' 26"	90° 14' 21"
SW 38° 36' 18"	90° 16' 09"
SE 38° 36' 06"	90° 14' 32"

WEBSTER GROVES QUADRANGLE  
MISSOURI-ILLINOIS  
7.5 MINUTE SERIES (TOPOGRAPHIC)

737

570 000 FEET (MO.); 739 90°15'

740000m E

741

Tower Grove Park, St. Louis, Missouri  
UTM References:

- A 15/740265 4276600
- B 15/740180 4276110
- C 15/737810 4276270
- D 15/737875 4276800

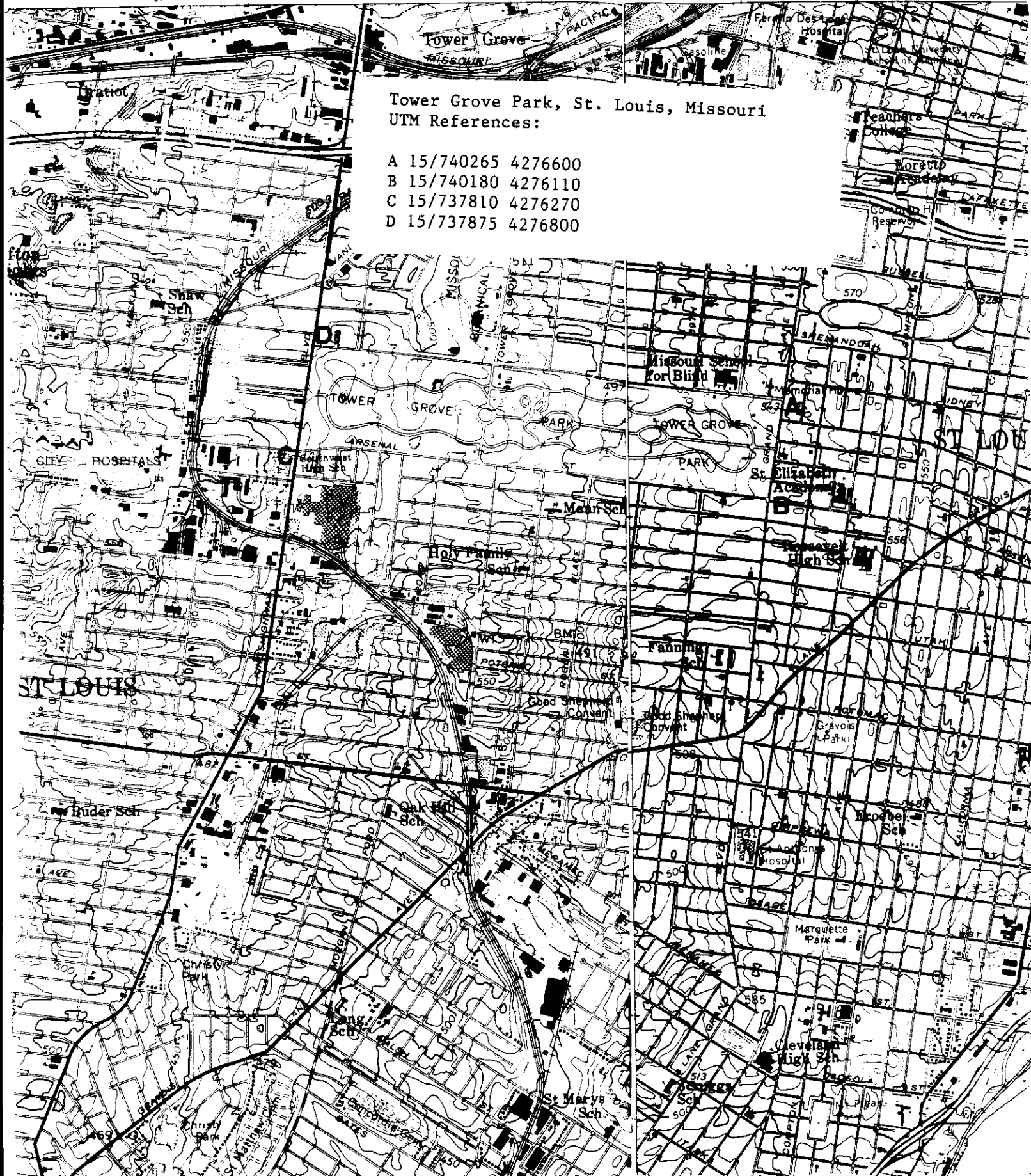

Form 10-301  
(July 1969)

UNITED STATES DEPARTMENT OF THE INTERIOR  
NATIONAL PARK SERVICE

### NATIONAL REGISTER OF HISTORIC PLACES PROPERTY MAP FORM

(Type all entries - attach to or enclose with map)

STATE	Missouri
COUNTY	St. Louis
FOR NPS USE ONLY	
ENTRY NUMBER	DATE

1. NAME

COMMON: Tower Grove Park  
AND/OR HISTORIC: Tower Grove Park of the City of St. Louis

2. LOCATION

STREET AND NUMBER:  
CITY OR TOWN: Boundaries as shown on annexed map

STATE: St. Louis

MISSOURI CODE COUNTY: St. Louis

3. MAP REFERENCE

SOURCE: Sheila Hannah, Missouri State Park Board

SCALE: not to scale

DATE: October, 1970

4. REQUIREMENTS

- TO BE INCLUDED ON ALL MAPS
1. Property boundaries where required.
  2. North arrow.
  3. Latitude and longitude reference.

S E E I N S T R U C T I O N S

0

0

0



# SITE PLAN MAP

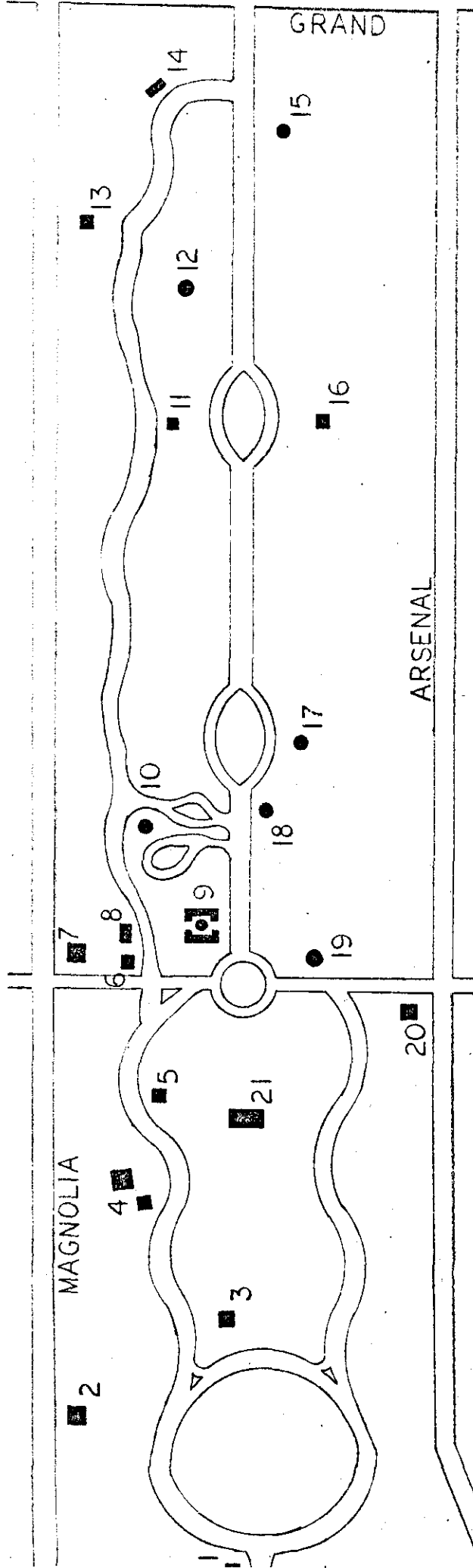

## TOWER GROVE PARK

■ STRUCTURES OF PRIMARY IMPORTANCE

● NOT TO SCALE

DECEMBER, 1970

S.M.H.



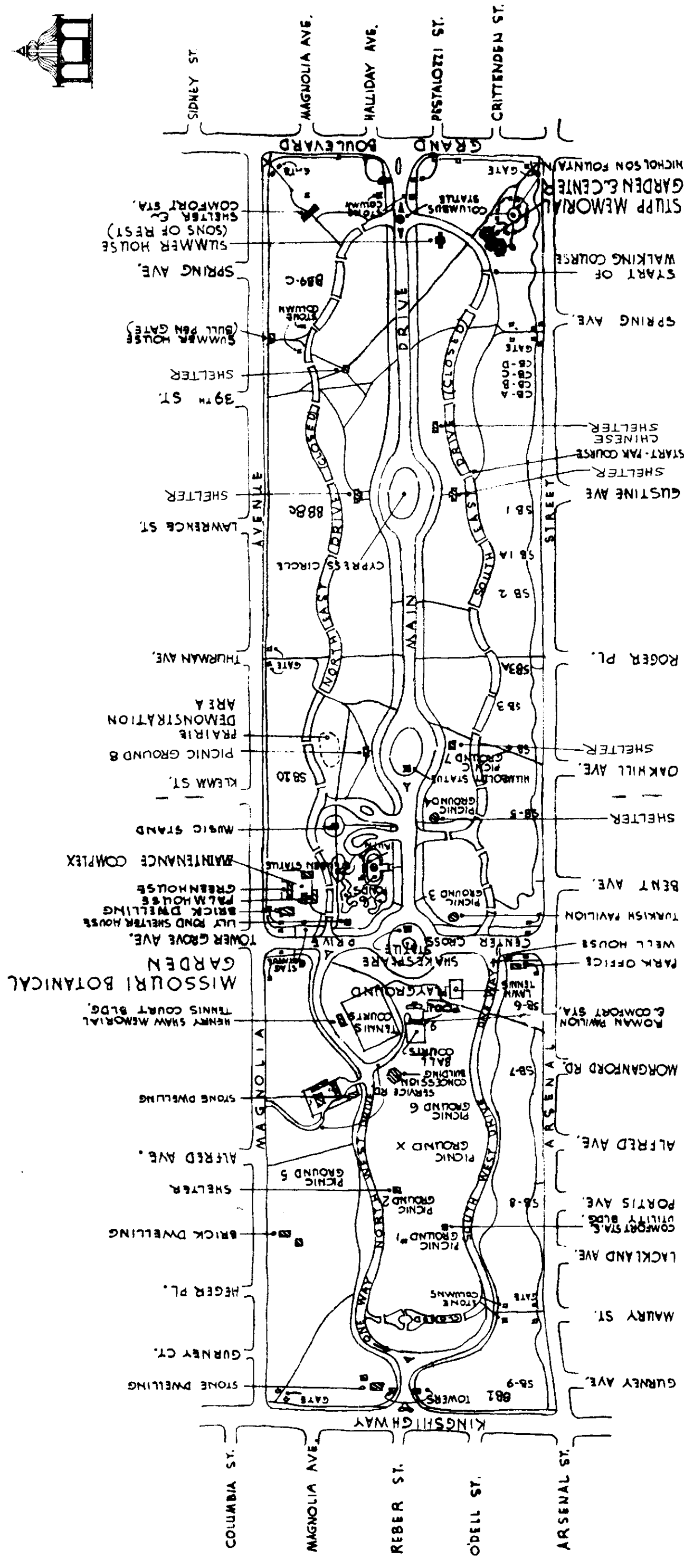
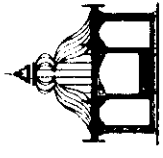

**LEGEND**  
 SB- SOFTBALL  
 CB- CORKBALL  
 B- BASEBALL  
 (BASEBALL FIELDS  
 USED FOR SOCCER)  
 B1, SB-1A, SB-2  
 SB-3, SB-7, SB-9

BOARD OF COMMISSIONERS  
 ROBERT DENISON, DIRECTOR  
 4155 ARSENAL ST. 771-2679

GRAPHIC SCALE IN FEET  
 0 100 200 300 400 500 600



REVISED JANUARY 1966

E.H.L.

Tower Grove Park 36

St. Louis, Missouri

artist: Camille Dry 1875

source: Richard V. Compton, ed.

Pictorial St. Louis

St. Louis: 1875

composite assembled from 5 plates

showing bird's-eye view of park from southeast

Plan 91.

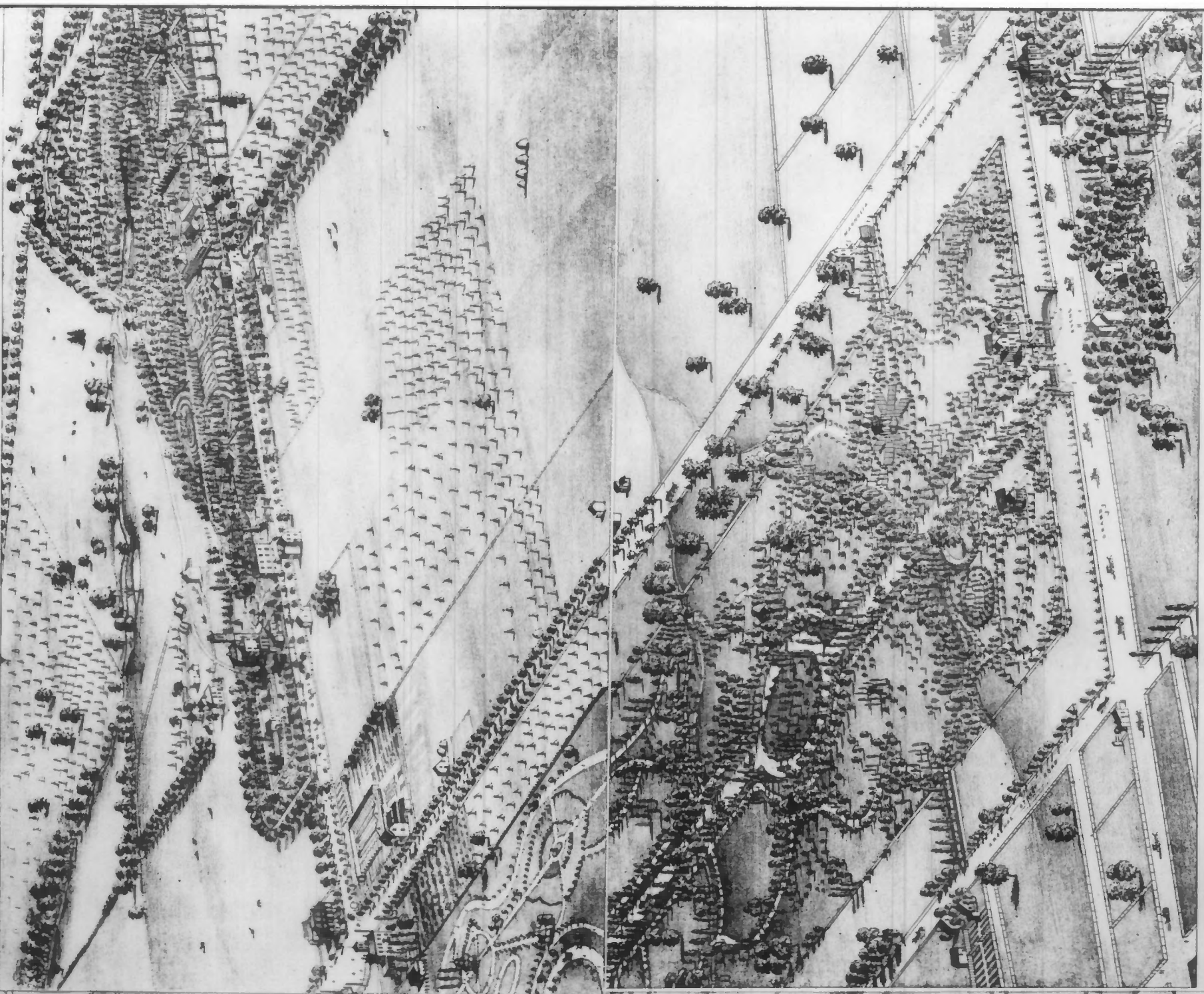

TOWER GROVE PARK.

Plate 94.

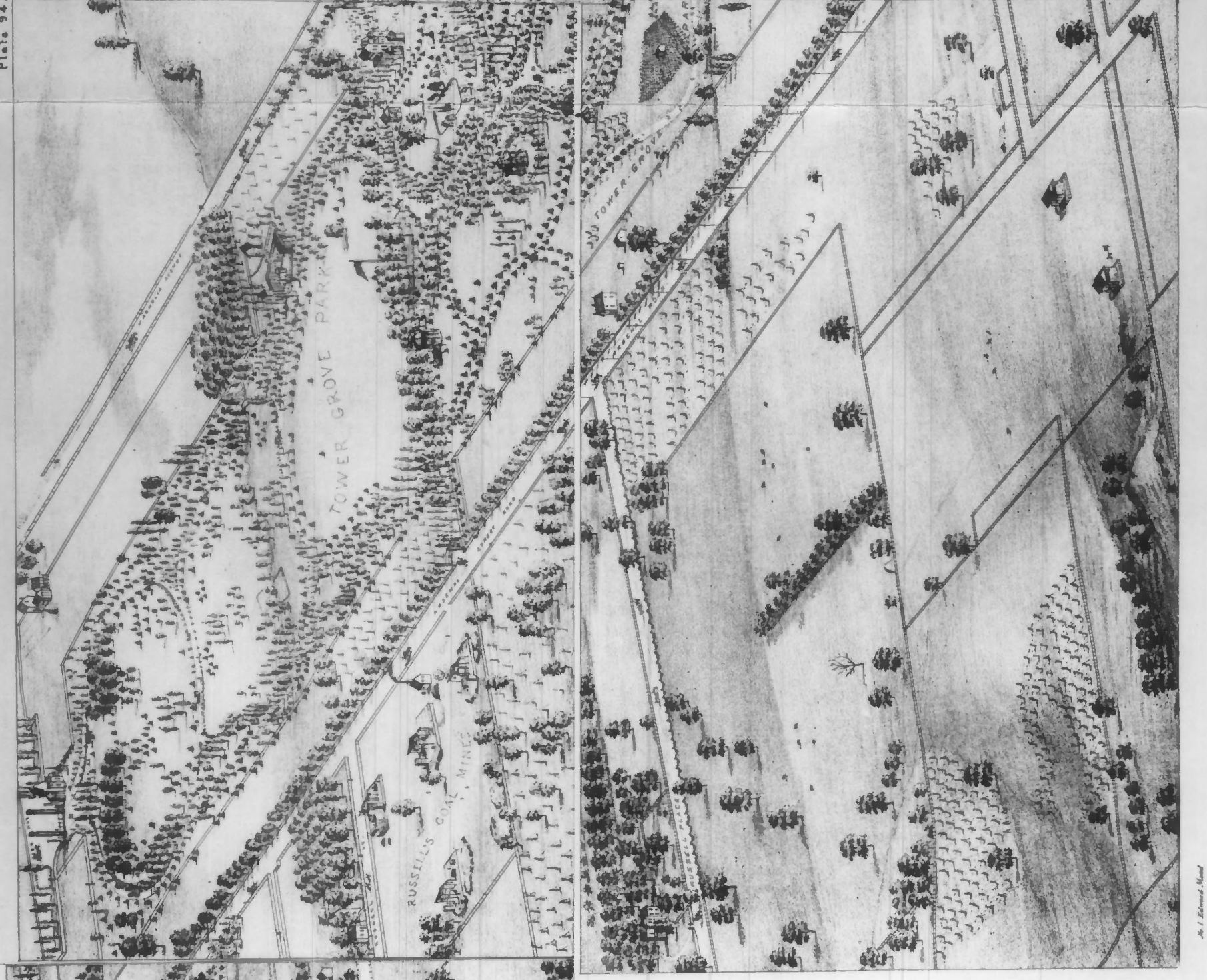

W. J. Edwards, New York.

26 1 Jan 1902

STATE

Missouri

COUNTY

St. Louis

FOR NPS USE ONLY

ENTRY NUMBER

DATE

NATIONAL REGISTER OF HISTORIC PLACES  
PROPERTY PHOTOGRAPH FORM

(Type all entries - attach to or enclose with photograph)

SEE INSTRUCTIONS

1. NAME

COMMON: Tower Grove Park  
AND/OR HISTORIC: Tower Grove Park of the City of St. Louis

2. LOCATION

STREET AND NUMBER:  
Boundaries as shown on annexed map  
CITY OR TOWN: St. Louis  
STATE: Missouri CODE 29 COUNTY: St. Louis CODE 210

3. PHOTO REFERENCE

PHOTO CREDIT: Michael Hannah  
DATE OF PHOTO: October, 1970  
NEGATIVE FILED AT: Missouri State Park Board, P.O. Box 175  
1204 Jefferson Building, Jefferson City, Missouri 65101

4. IDENTIFICATION

DESCRIBE VIEW, DIRECTION, ETC.  
Tower Grove Park west entrance gatehouse; number one (1) on annexed site plan map; view from the southwest facing northeast.



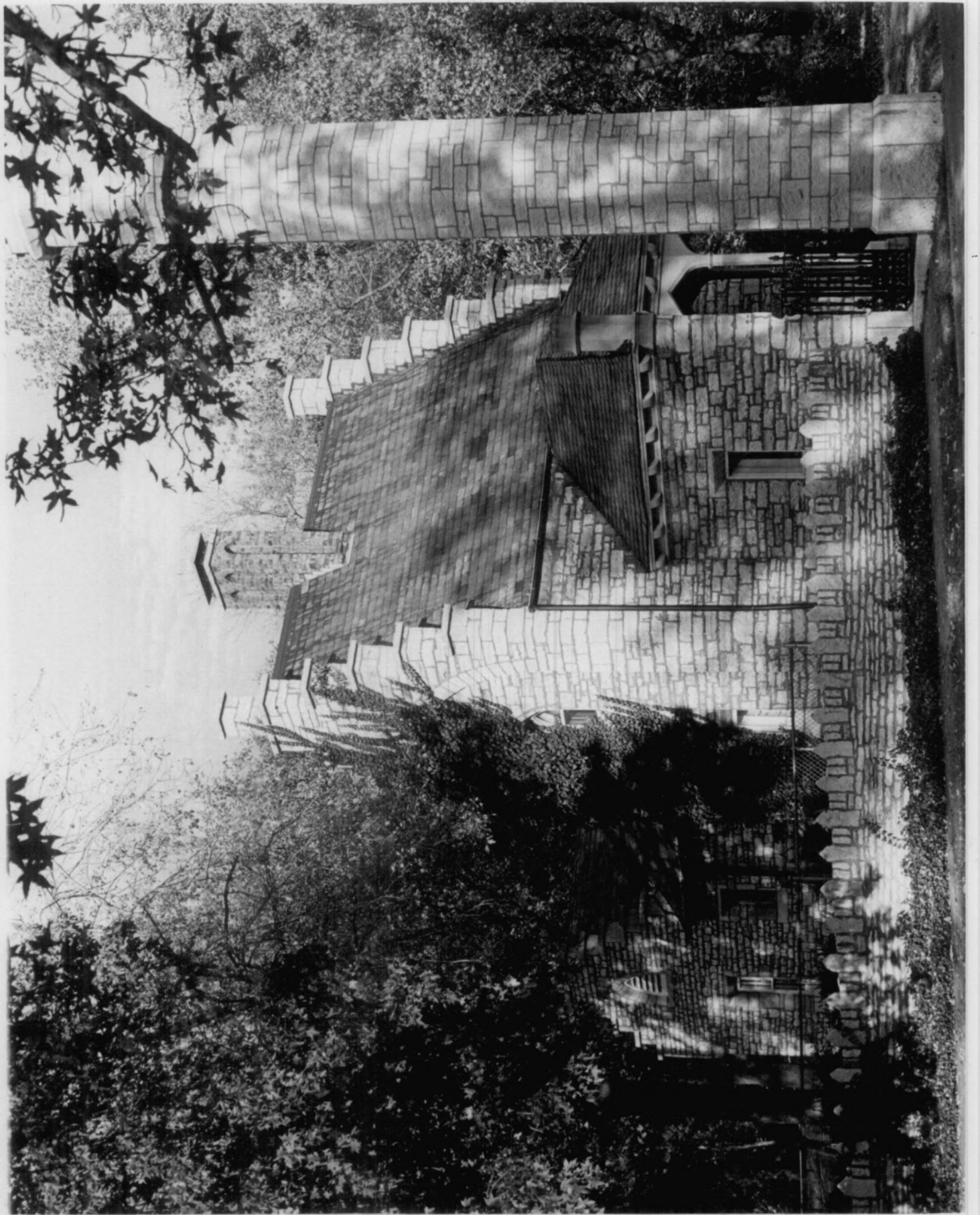

SEE INSTRUCTIONS

1. NAME

COMMON: Tower Grove Park

AND/OR HISTORIC: Tower Grove Park of the City of St. Louis

2. LOCATION

Boundaries as shown on Annexed Map

CITY OR TOWN: St. Louis

STATE: Missouri	CODE: 29	COUNTY: St. Louis	CODE: 10
-----------------	----------	-------------------	----------

3. PHOTO REFERENCE

PHOTO CREDIT: Michael Hannah

DATE OF PHOTO: October, 1970

NEGATIVE FILED AT: Missouri State Park Board, P.O. Box 176  
1204 Jefferson Building, Jefferson City, Missouri 65101

4. IDENTIFICATION

DESCRIBE VIEW, DIRECTION, ETC.

The park band pavillion surrounded by busts of famous  
view from the east facing west.





Missouri

St. Louis

NATIONAL REGISTER OF HISTORIC PLACES

PROPERTY PHOTOGRAPH FORM

(Type all entries - attach to or enclose with photograph)

FOR NPS USE ONLY

ENTRY NUMBER

DATE

SEE INSTRUCTIONS

<b>1. NAME</b>			
COMMON:		Tower Grove Park	
AND/OR HISTORIC:		Tower Grove Park of the City of St. Louis	
<b>2. LOCATION</b>			
STREET AND NUMBER:			
Boundaries as shown on annexed map			
CITY OR TOWN:			
St. Louis			
STATE:	CODE	COUNTY:	CODE
Missouri	29	St. Louis	510
<b>3. PHOTO REFERENCE</b>			
PHOTO CREDIT:		Michael Hannah	
DATE OF PHOTO:		October, 1970	
NEGATIVE FILED AT:		Missouri State Park Board, P.O. Box 176 1001 Jefferson Building, Jefferson City, Missouri 65201	
<b>4. IDENTIFICATION</b>			
DESCRIBE VIEW, DIRECTION, ETC.			
Romantic ruins and pool; number 9 (9) on annexed site plan map; view from the southwest facing northeast.			



Missouri

NATIONAL REGISTER OF HISTORIC PLACES

COUNTY

St. Louis

PROPERTY PHOTOGRAPH FORM

FOR NPS USE ONLY

(Type all entries - attach to or enclose with photograph)

ENTRY NUMBER

DATE

SEE INSTRUCTIONS

1. NAME			
COMMON:		Tower Grove Park	
AND/OR HISTORIC:		Tower Grove Park of the City of St. Louis	
2. LOCATION			
STREET AND NUMBER:			
Rough sketch as shown on annexed map			
CITY OR TOWN:			
St. Louis			
STATE:	CODE	COUNTY:	CODE
Missouri	29	St. Louis	510
3. PHOTO REFERENCE			
PHOTO CREDIT:		Michael Hannah	
DATE OF PHOTO:		October, 1970	
NEGATIVE FILED AT:		Missouri State Park Board, P.O. Box 176 1204 Jefferson Building, Jefferson City, Missouri 65101	
4. IDENTIFICATION			
DESCRIBE VIEW, DIRECTION, ETC.			
Tower Grove Park north gatehouse; number 7 on annexed site plan map; view from the southeast facing northwest.			



NATIONAL REGISTER OF HISTORIC PLACES

PROPERTY PHOTOGRAPH FORM

(Type all entries - attach to or enclose with photograph)

COUNTY	
St. Louis	
FOR NPS USE ONLY	
ENTRY NUMBER	DATE

SEE INSTRUCTIONS

<b>1. NAME</b>			
COMMON:	Tower Grove Park		
AND/OR HISTORIC:	Tower Grove Park of the City of St. Louis		
<b>2. LOCATION</b>			
STREET AND NUMBER:			
Bourbonias as shown on annexed site plan map			
CITY OR TOWN:			
St. Louis			
STATE:	CODE	COUNTY:	CODE
Missouri	29	St. Louis	10
<b>3. PHOTO REFERENCE</b>			
PHOTO CREDIT:	Michael Hannah		
DATE OF PHOTO:	October, 1970		
NEGATIVE FILED AT:	Missouri State Park Board, P.O. Box 176 1804 Jefferson Building, Jefferson City, Missouri 65101		
<b>4. IDENTIFICATION</b>			
DESCRIBE VIEW, DIRECTION, ETC.			
Park Picnic pavilion; number seventeen (17) on the annexed site plan map; view from the north facing south.			









# PHOTO ANGLES

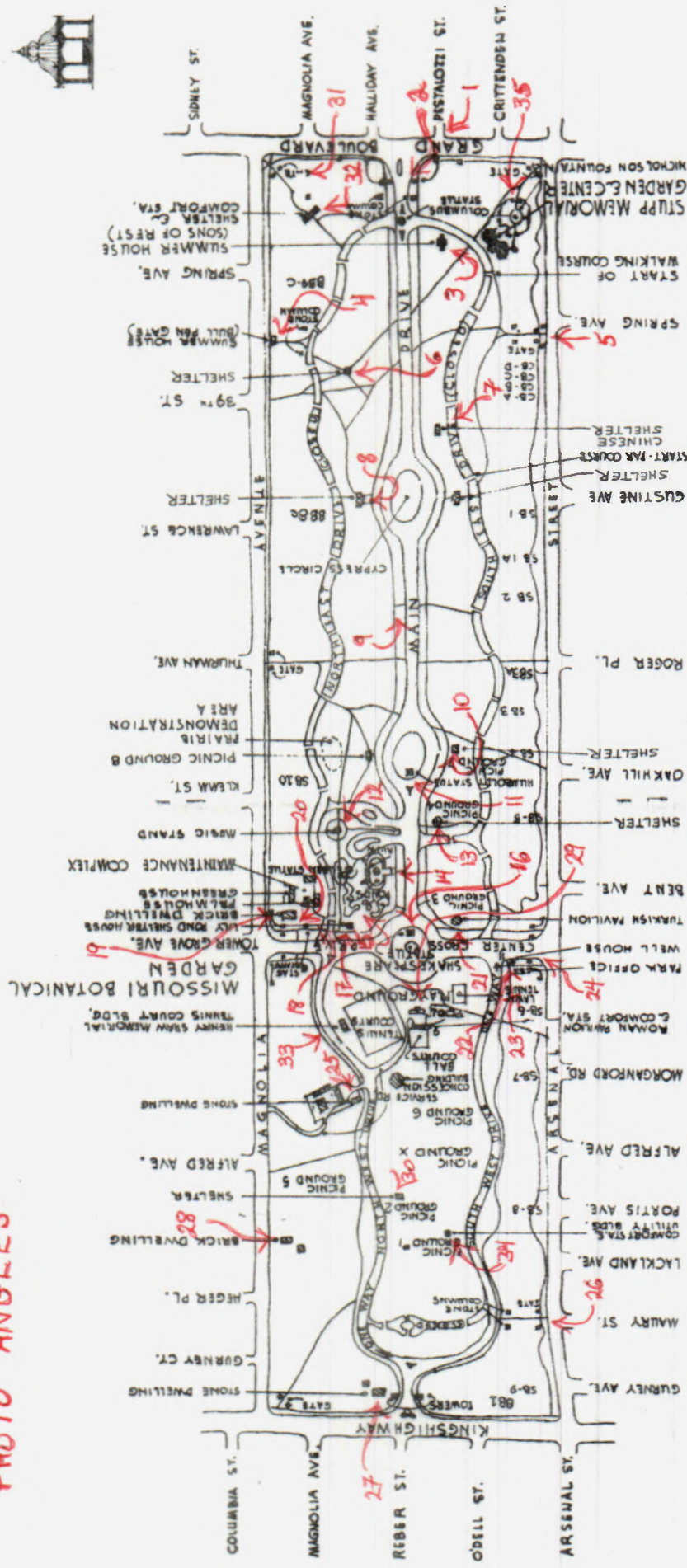

**LEGEND**  
 SB - SOFTBALL  
 CB - CORN BALL  
 B - BASEBALL  
 (GUYSON PLACE)  
 USE OF GUYSON PLACE  
 BY ST. JOHN SOCIETY  
 SB-3, SB-7, SB-9



GRAPHIC SCALE IN FEET  
 0 50 100 150 200 250 300

BOARD OF COMMISSIONERS  
 ROBERT F. DENISON, DIRECTOR  
 4156 ARSENAL ST. 771-2279

REVISED JANUARY 1966

J.M.L.

East Gate, Grand Avenue  
Tower Grove Park

St. Louis, Missouri

Photog: Esley Hamilton, 1988

Neg. loc: Tower Grove Park  
general view from southeast





East Gate, Grand Avenue  
Tower Grove Park 2  
St Louis, Missouri  
Photog: Esley Hamilton 1988  
Neg. Loc.: Tower Grove Park  
detail from southeast

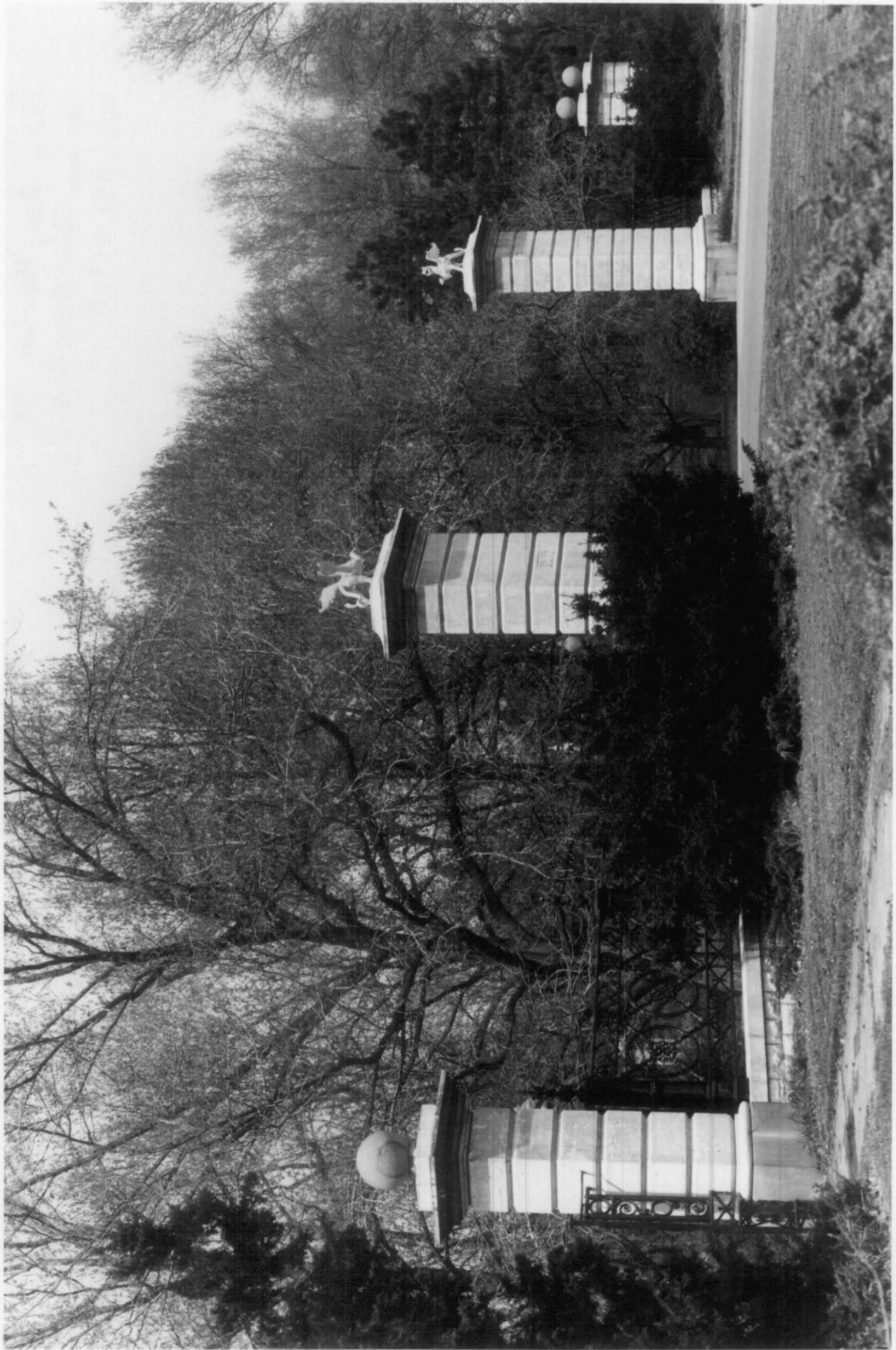

Shelter 22 (Sons of Rest)  
Tower Grove Park 3  
St. Louis, Missouri  
Photog: Esley Hamilton 1988  
Neg. loc: Tower Grove Park  
view from southwest

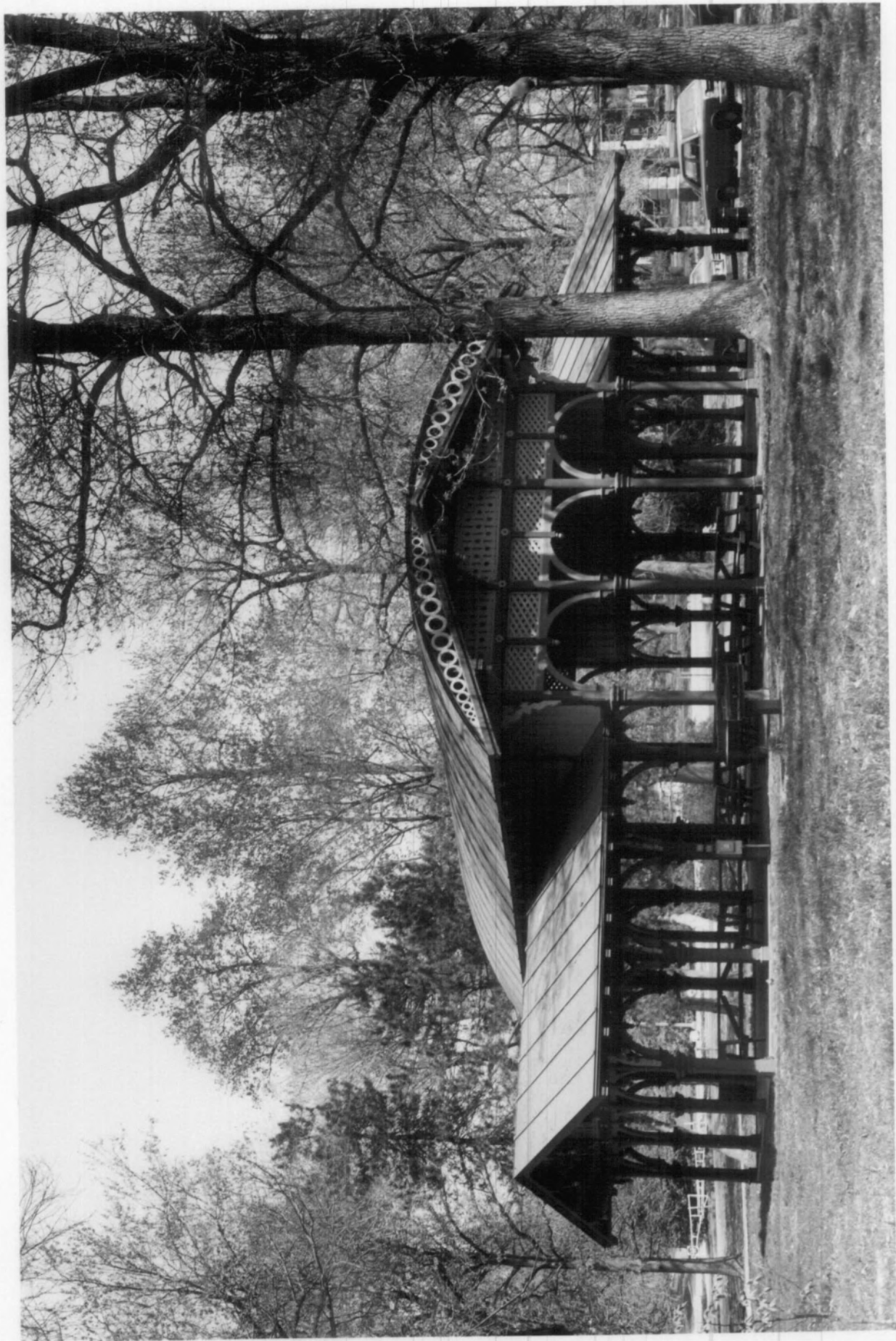

Bull Pen Gate 4  
Tower Grove Park  
St. Louis, Missouri  
Photog: Esley Hamilton 1988  
Neg. Loc.: Tower Grove Park  
view from southeast



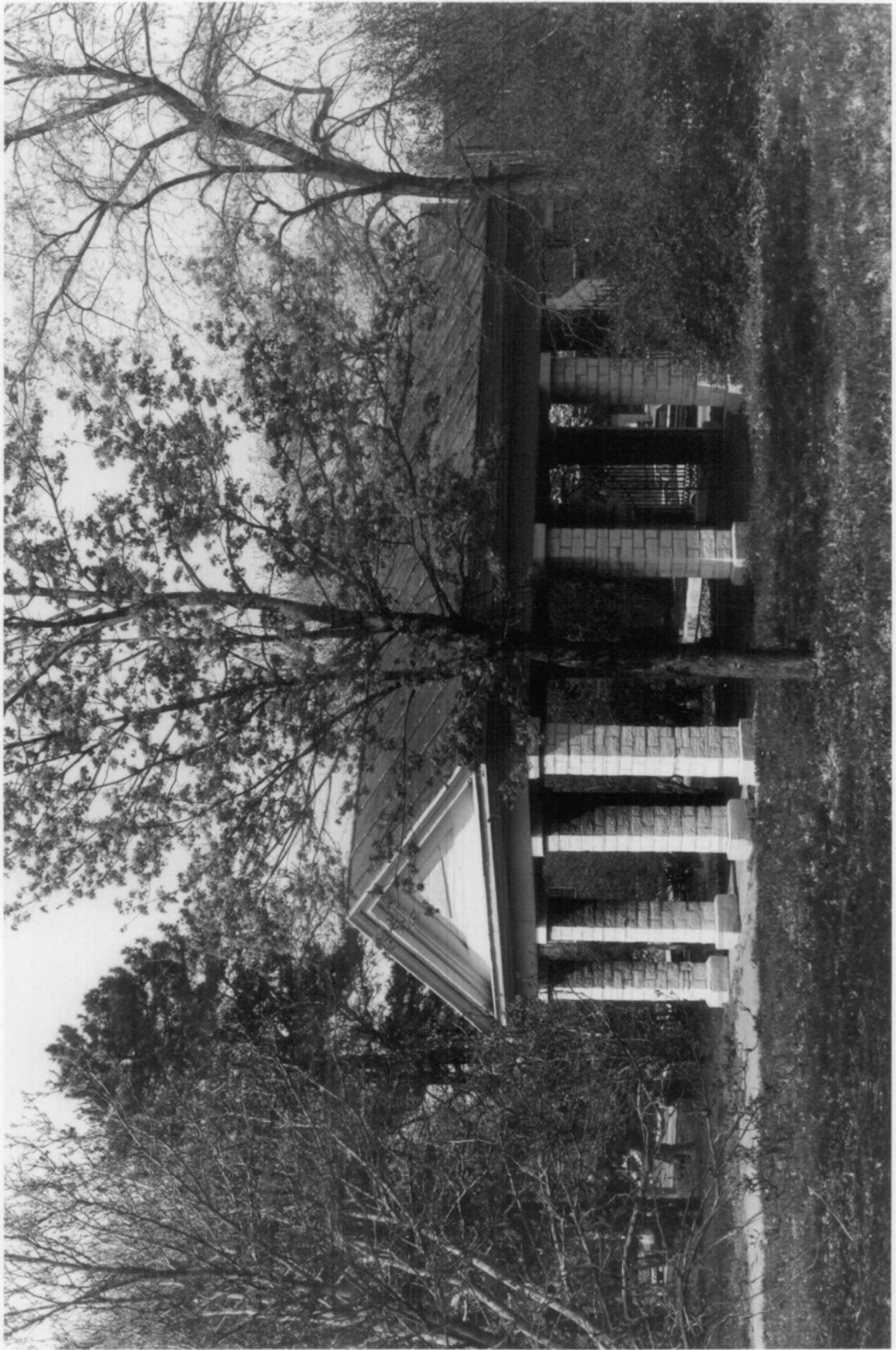

Spring Avenue Gate  
Tower Grove Park 5

St. Louis, Missouri

Photog: Esley Hamilton 1928

Neg. Loc: Tower Grove Park  
view from south across Arsenal St.



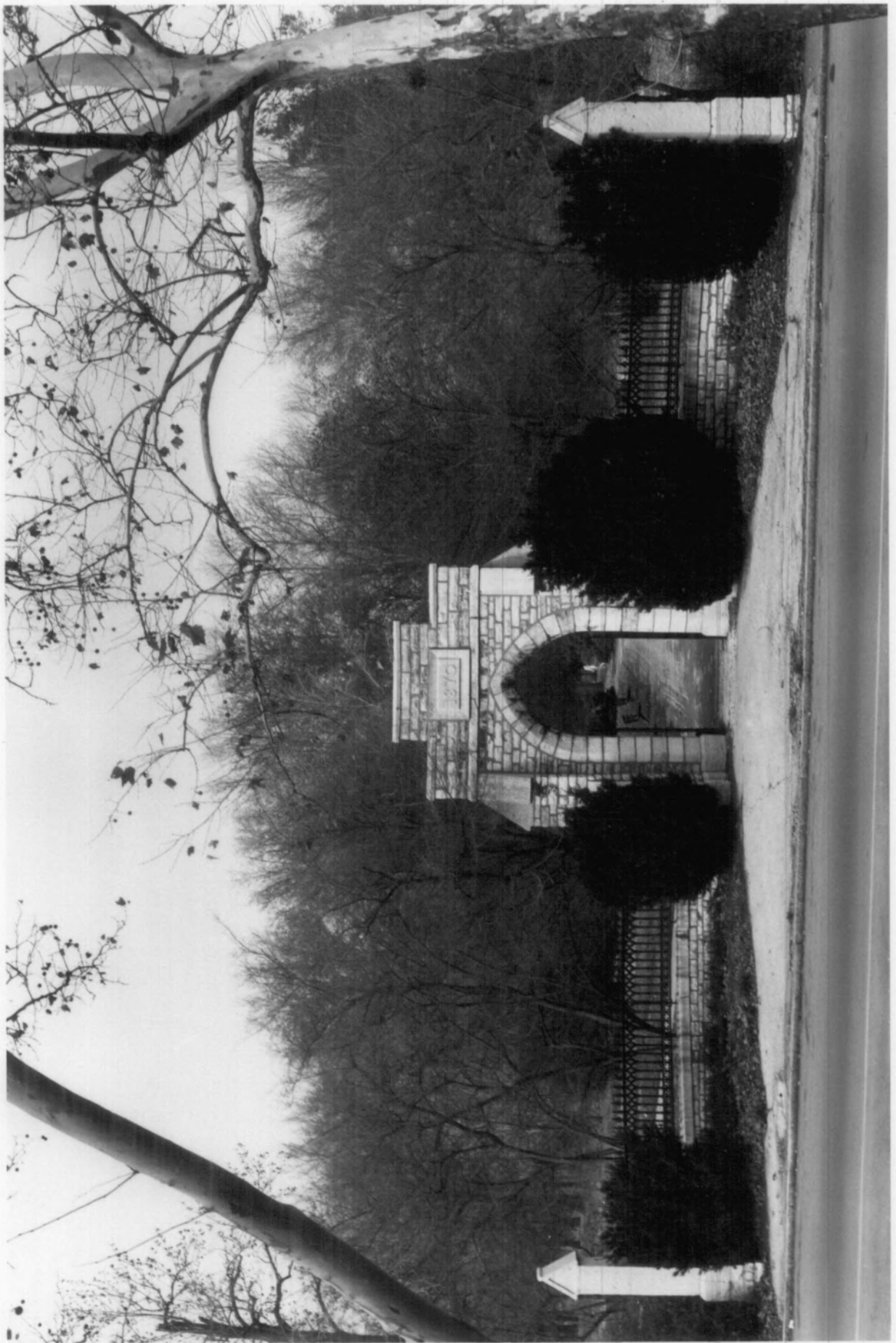

Shelter 25 (Children's Playground Summerhouse)  
Tower Grove Park 6  
St. Louis, Missouri  
Photog: Esley Hamilton 1935  
Neg. Loc.: Tower Grove Park  
view from south

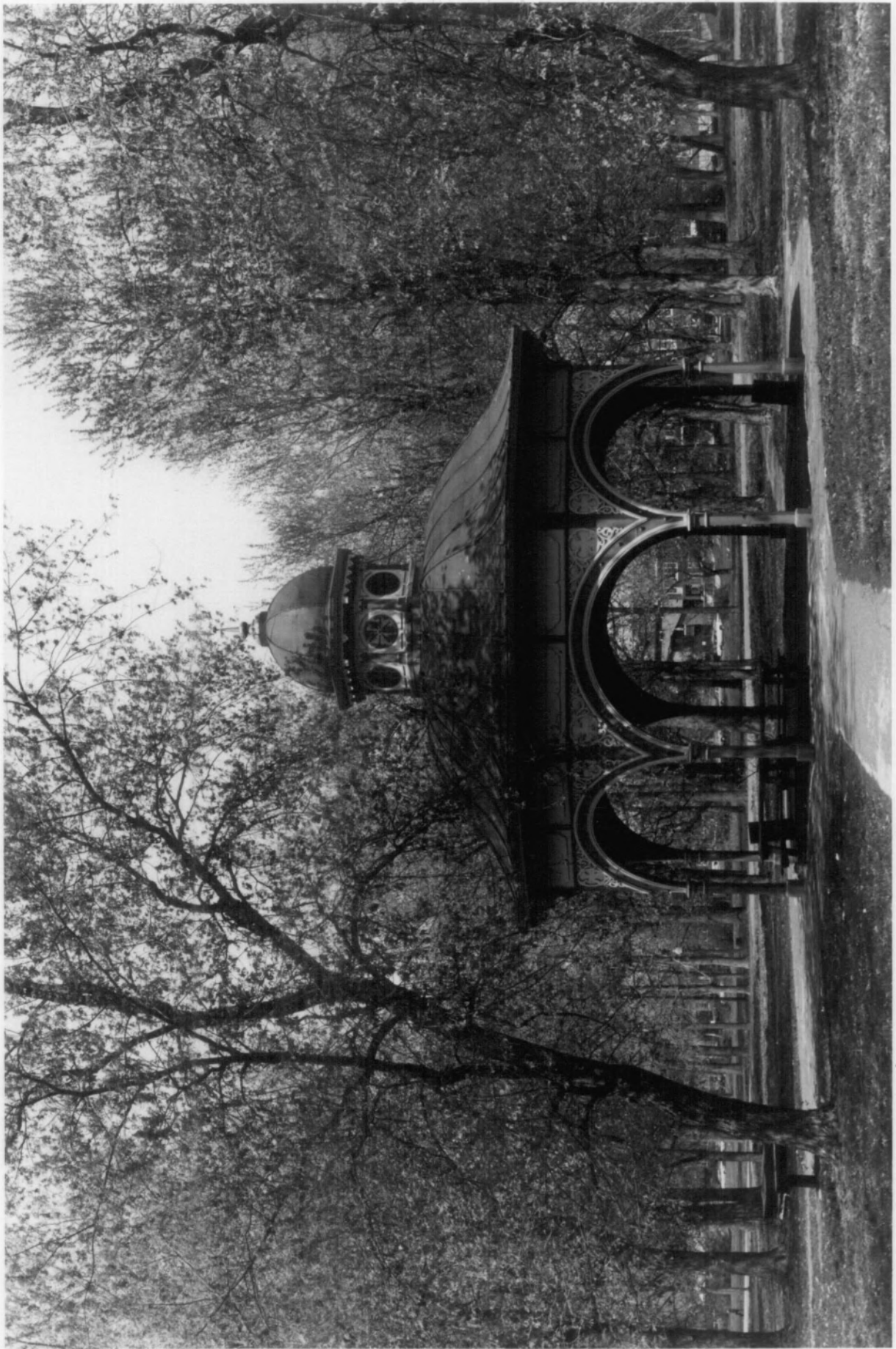

Shelter 21 (Chinese Pavilion)  
Tower Grove Park 7

St. Louis, Missouri

Photog: Esley Hamilton 1988

Neg. loc.: Tower Grove Park

View from south

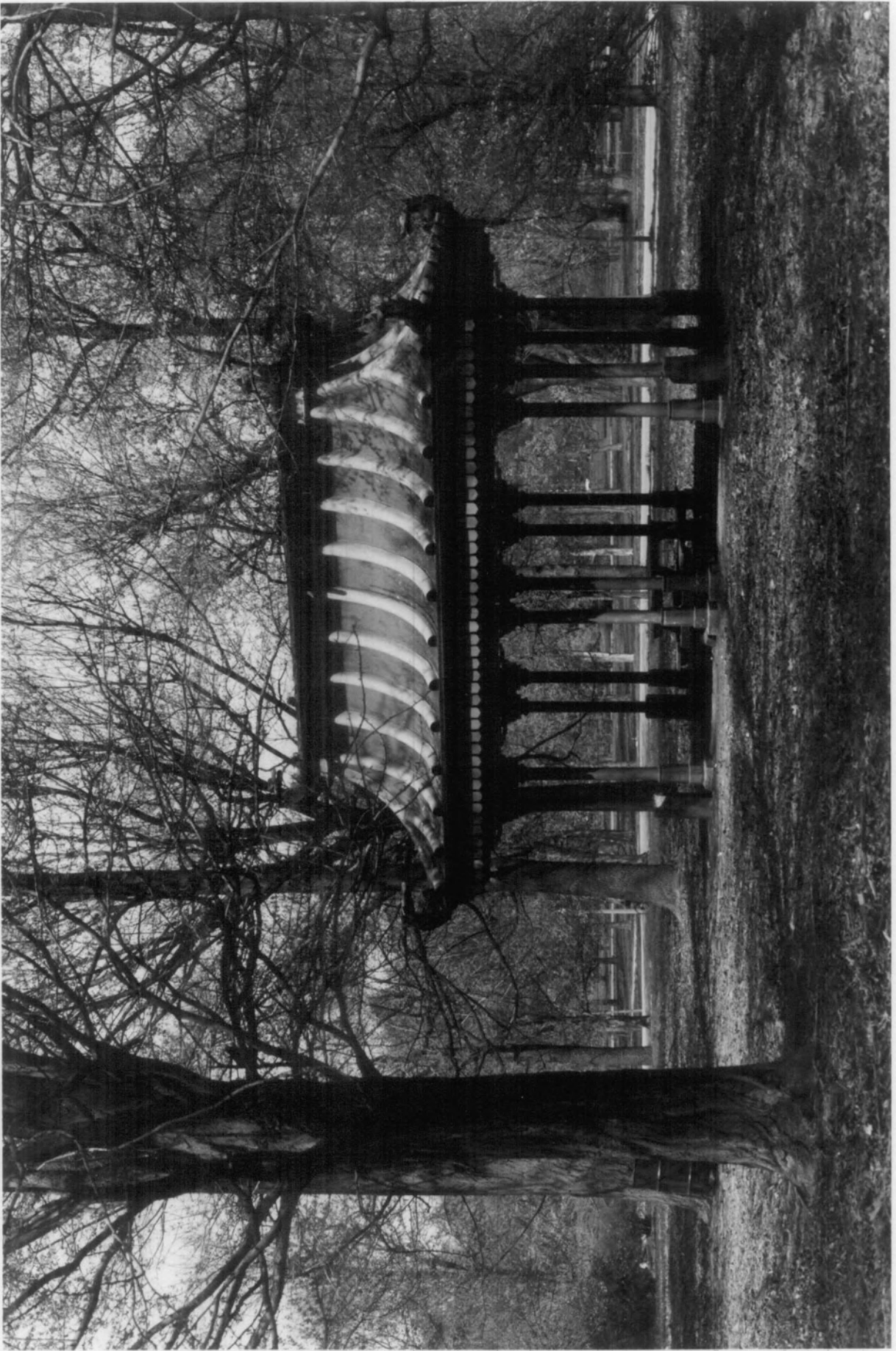

Shelter 19  
Tower Grove Park 8  
St Louis, Missouri  
Photog: Esley Hamilton 1988  
Neg Loc: Tower Grove Park  
View from south

# 15





North Iron Bridge  
Tower Grove Park 9  
St. Louis, Missouri  
Photog: Esley Hamilton 1928  
Neg. loc: Tower Grove Park  
View from southwest





Shelter 18  
Tower Grove Park 10  
St. Louis, Missouri  
Photog: Esley Hamilton 1988  
leg. loc.: Tower Grove Park  
view from west

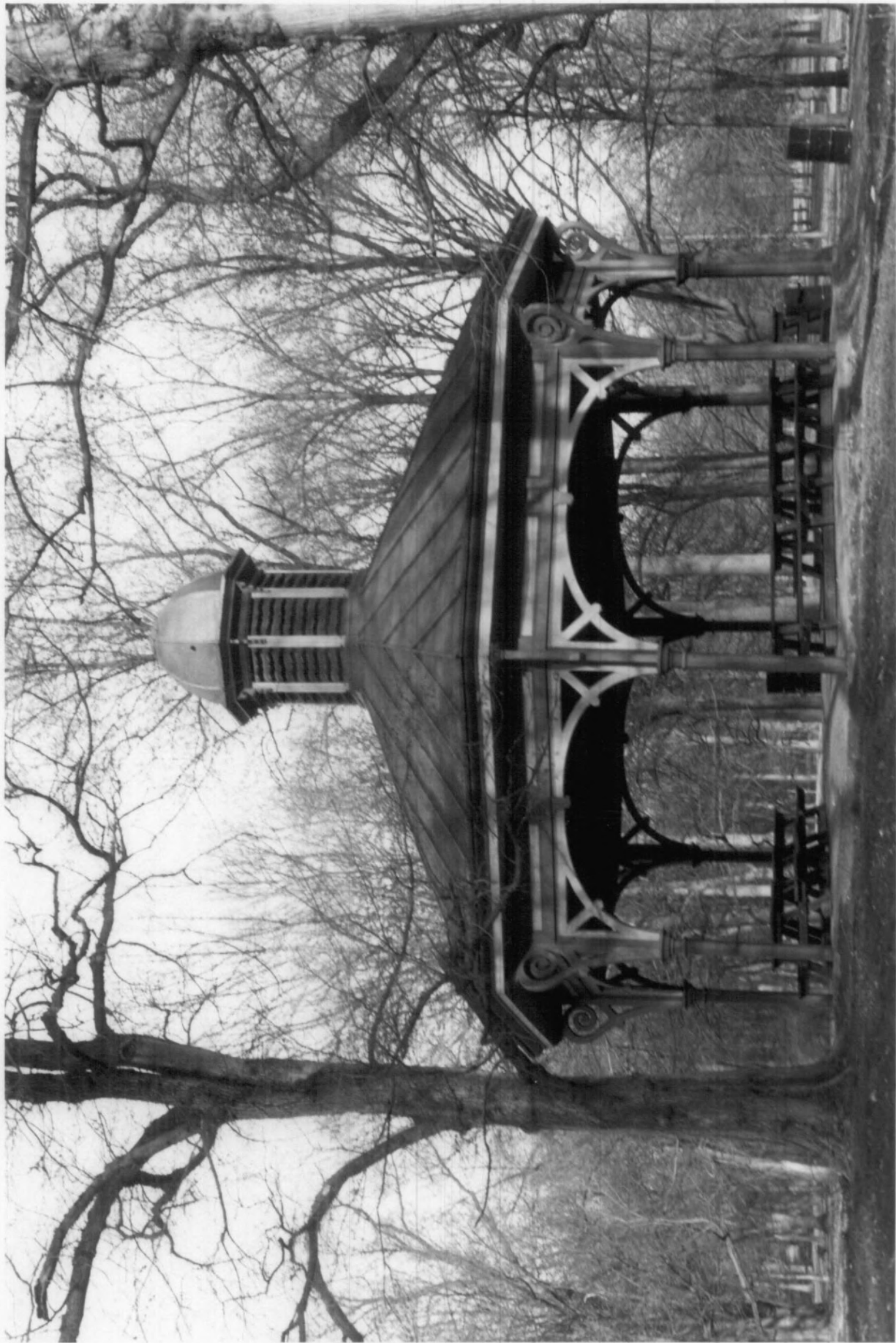

Alexander von Humboldt Statue  
Tower Grove Park II  
St. Louis, Missouri  
Photog.: Esley Hamilton 1988  
Neg. loc.: Tower Grove Park  
view from southwest with Shelter 17



Music Stand  
Tower Grove Park 12  
St. Louis, Missouri  
Photog: Esley Hamilton 1988  
Neg. loc: Tower Grove Park  
View from southeast





Shelter 16 (Horse Concourse)  
Tower Grove Park 13  
St. Louis, Missouri  
Photog.: Esley Hamilton 1988  
Neg. Loc.: Tower Grove Park  
view from southwest



Sailboat Pond and Ruin  
Tower Grove Park 14  
St. Louis, Missouri  
Photog. Esley Hamilton 1988  
Neg. Loc: Tower Grove Park  
view from south



Lily Ponds and Plant House  
Tower Grove Park 15

St. Louis, Missouri

Photog: Esley Hamilton 1988

Neg. Loc: Tower Grove Park  
view from southwest





Shakespeare Statue  
Tower Grove Park 16  
St. Louis, Missouri  
Photog: Esley Hamilton 1988  
Neg Loc: Tower Grove Park  
View from east with flagpole  
and Roman Pavilion



Shelter 28 (Lily Pond Summerhouse)  
Tower Grove Park 17  
St. Louis, Missouri  
Photog: Esley Hamilton 1988  
Neg. Loc.: Tower Grove Park  
View from northwest

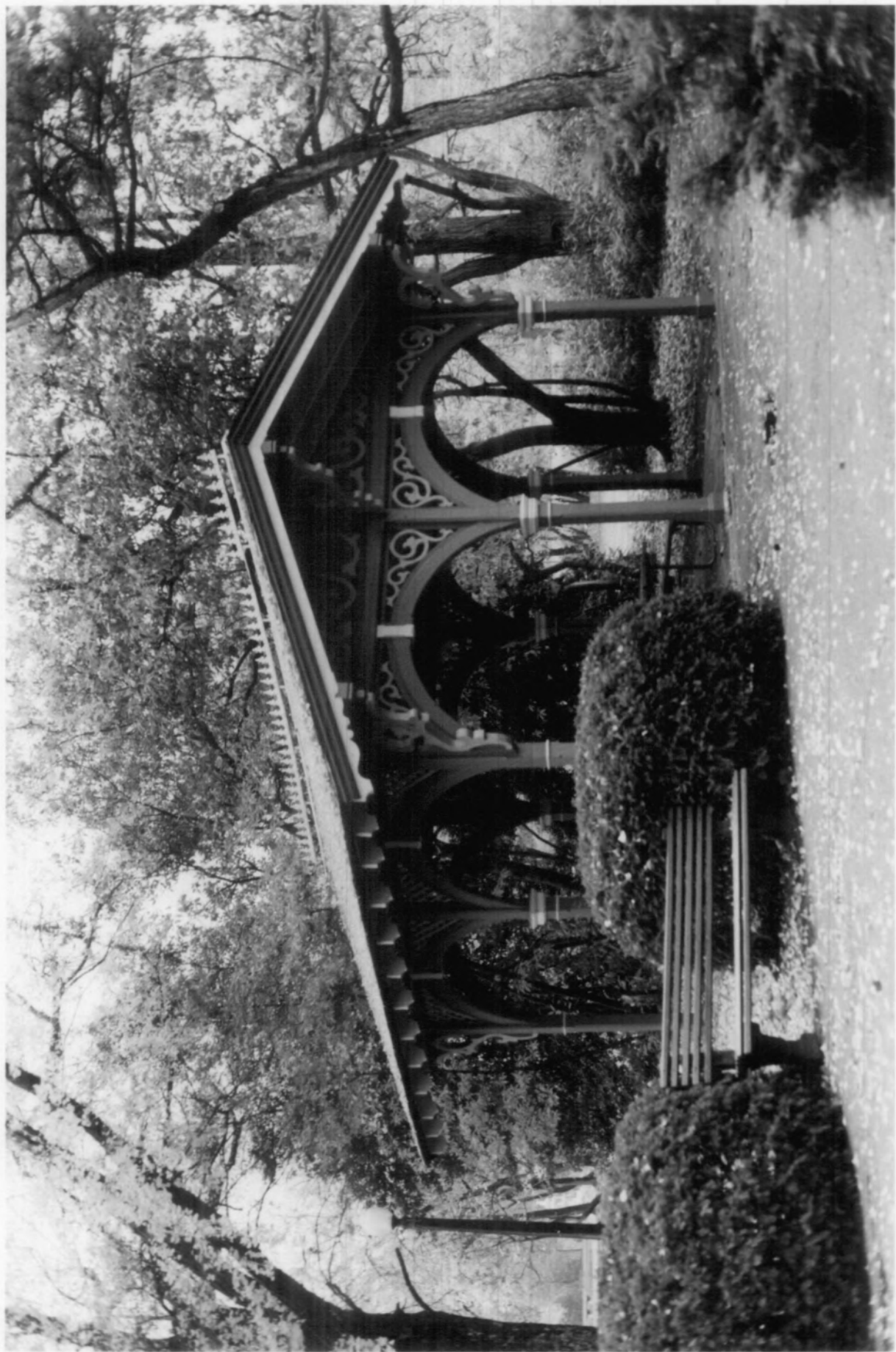

Stag Statue and Superintendent's House  
Tower Grove Park 18

St Louis, Missouri

Photog: Esley Hamilton 1988

Neg. Loc.: Tower Grove Park  
view from southwest





Superintendent's House, 4274 Magnolia Ave.

Tower Grove Park 19

St. Louis, Missouri

Photog: Esley Hamilton 1988

Meg Loe: Tower Grove Park

view from north



North Gate (Magnolia Avenue)  
Tower Grove Park 20  
St. Louis, Missouri  
Photog: Esley Hamilton 1988  
Neg Loc: Tower Grove Park  
view from southeast



Shelter 10 (Turkish Pavilion)  
Tower Grove Park 21  
St. Louis, Missouri  
Photog: Esley Hamilton 1988  
Neg Loc: Tower Grove Park  
view from west





Well House

Tower Grove Park 22

St. Louis, Missouri

Photog: Esley Hamilton 1988

Neg Loc: Tower Grove Park

view from west



South Gate Lodge, 4255 Arsenal St.  
Tower Grove Park 23  
St. Louis, Missouri  
Photog: Esley Hamilton 1988  
Neg. Loc.: Tower Grove Park  
view from northwest



South Gate (Arsenal Street)

24

Tower Grove Park

St. Louis, Missouri

1888

Photog: Esley Hamilton

Neg. Loc: Tower Grove Park

view from southwest





Stone House at Stable Complex  
Tower Grove Park 25

St. Louis, Missouri

Photog.: Esley Hamilton 1988

Neg. Loc.: Tower Grove Park

view from east

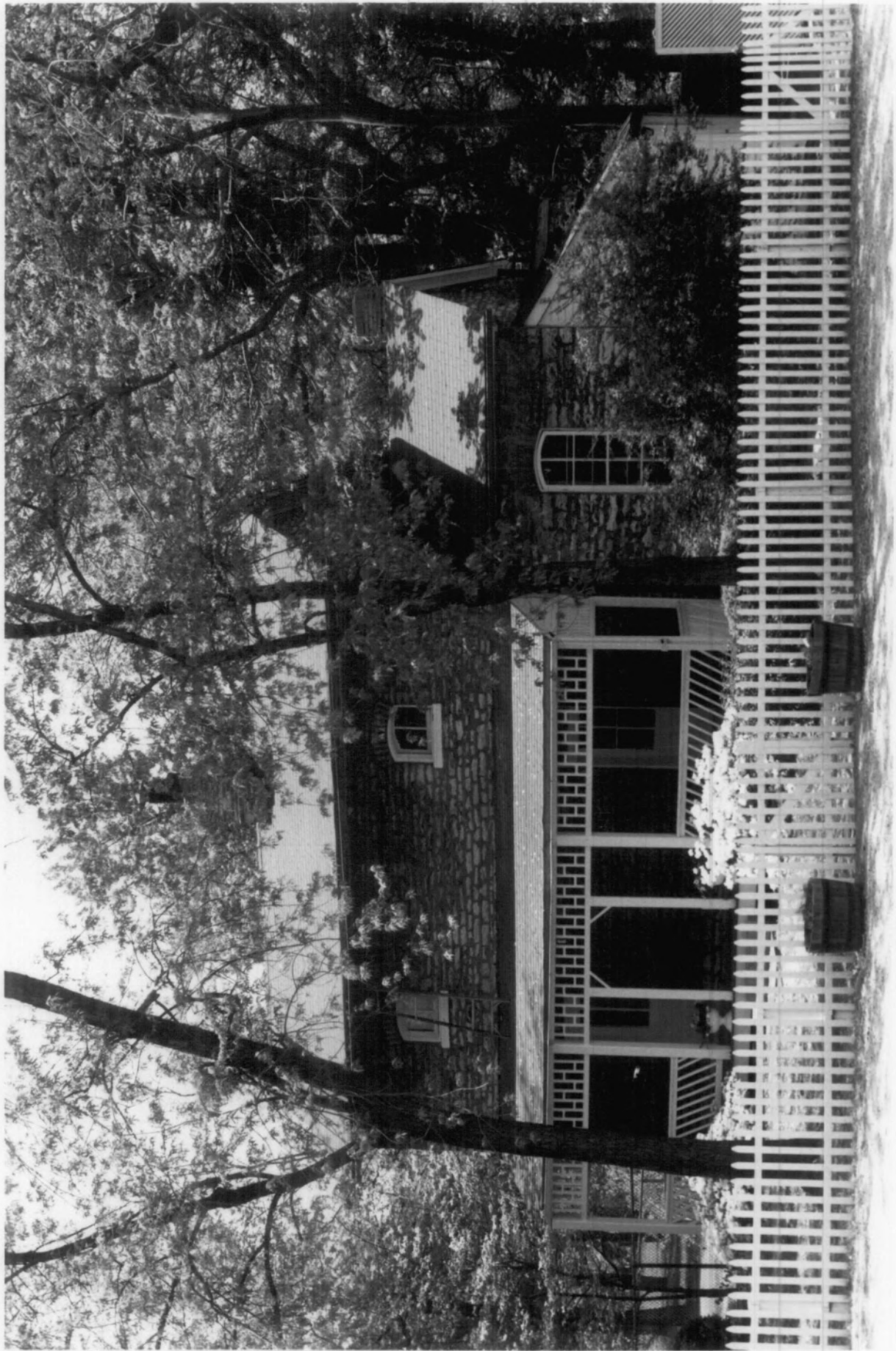

Mauzy Street Gate 26  
Tower Grove Park  
St. Louis, Missouri  
Photog.: Esley Hamilton 1988  
Neg. Loc.: Tower Grove Park  
view from south across Arsenal St.



West Gate House and Gate 27  
2800 Kinghighway  
Tower Grove Park  
St. Louis, Missouri  
Photog: Esley Hamilton 1988  
Neg Lee: Tower Grove Park  
view from northwest



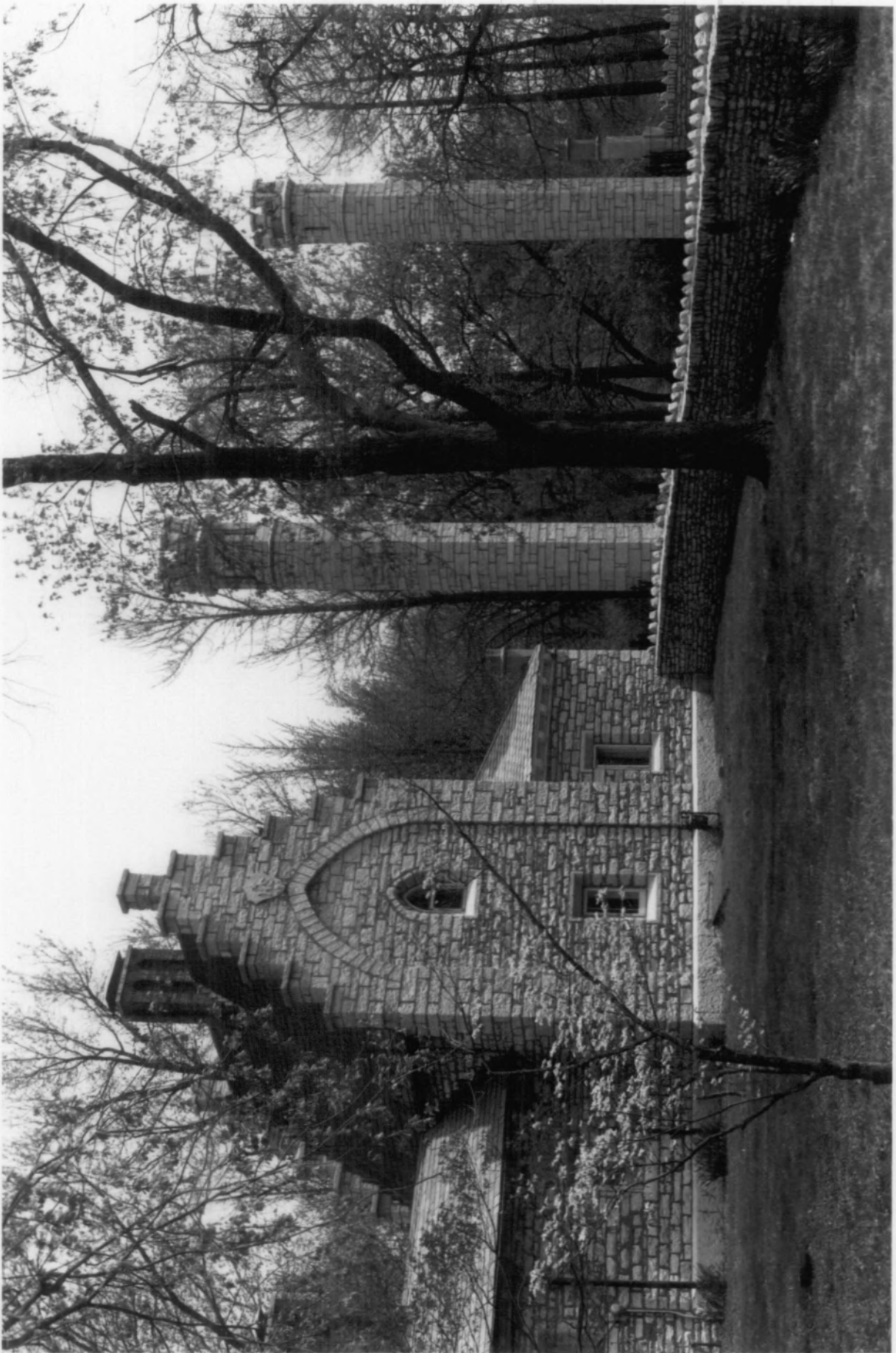

4548 Magnolia Avenue  
Tower Grove Park 28

St. Louis, Missouri

Photog: Esley Hamilton 1988

Neg. Loc: Tower Grove Park  
View from north

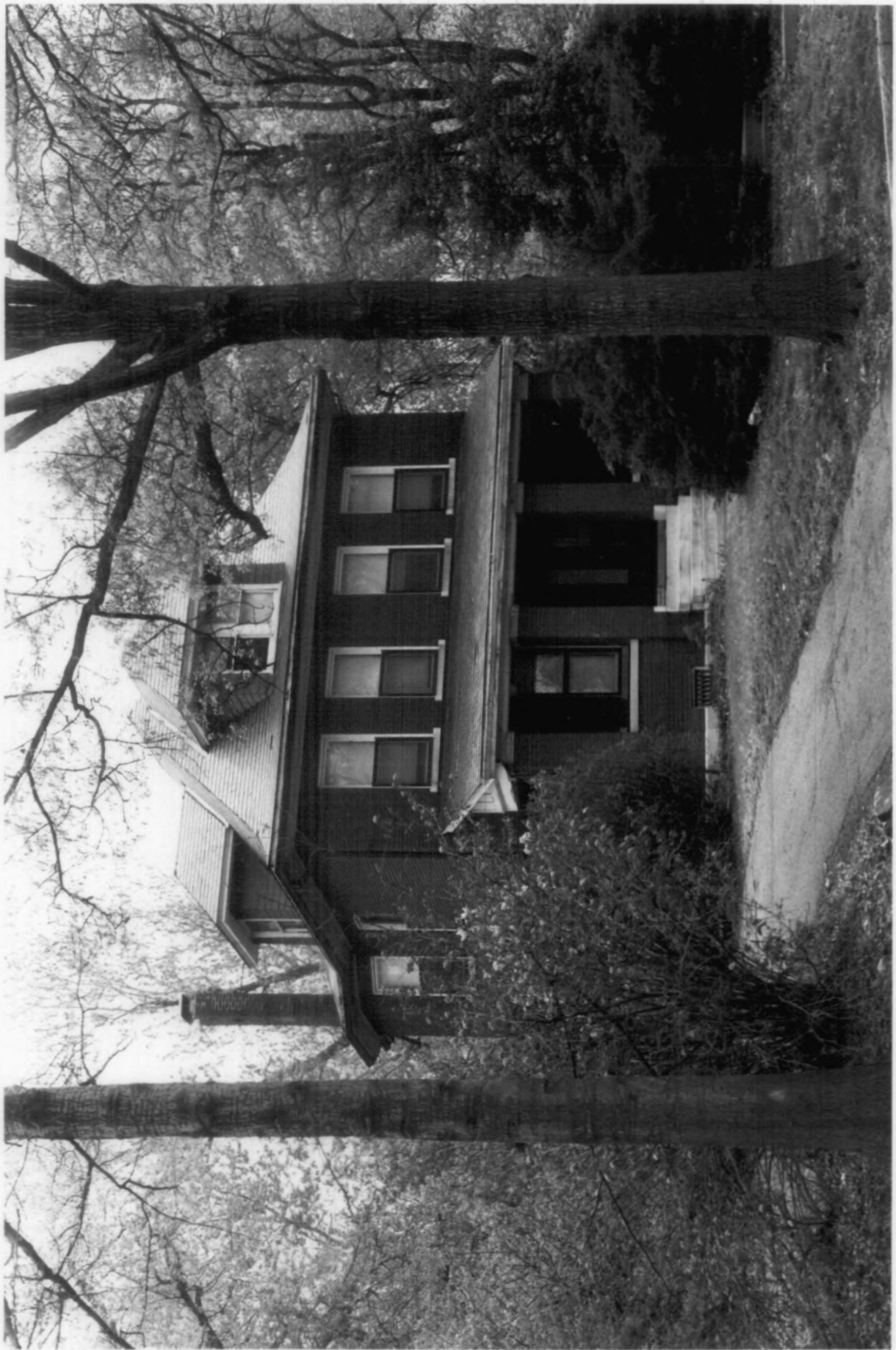

Shelter 9 (Roman Pavilion), 1914  
Tower Grove Park 29  
St. Louis, Missouri  
Photog.: Esley Hamilton 1988  
Neg. Loc.: Tower Grove Park  
view from southeast





Shelter 13 (Stone Pavilion), 1923  
Tower Grove Park 30  
St. Louis, Missouri  
Photo: Esley Hamilton 1988  
Neg. Loc.: Tower Grove Park  
view from southeast



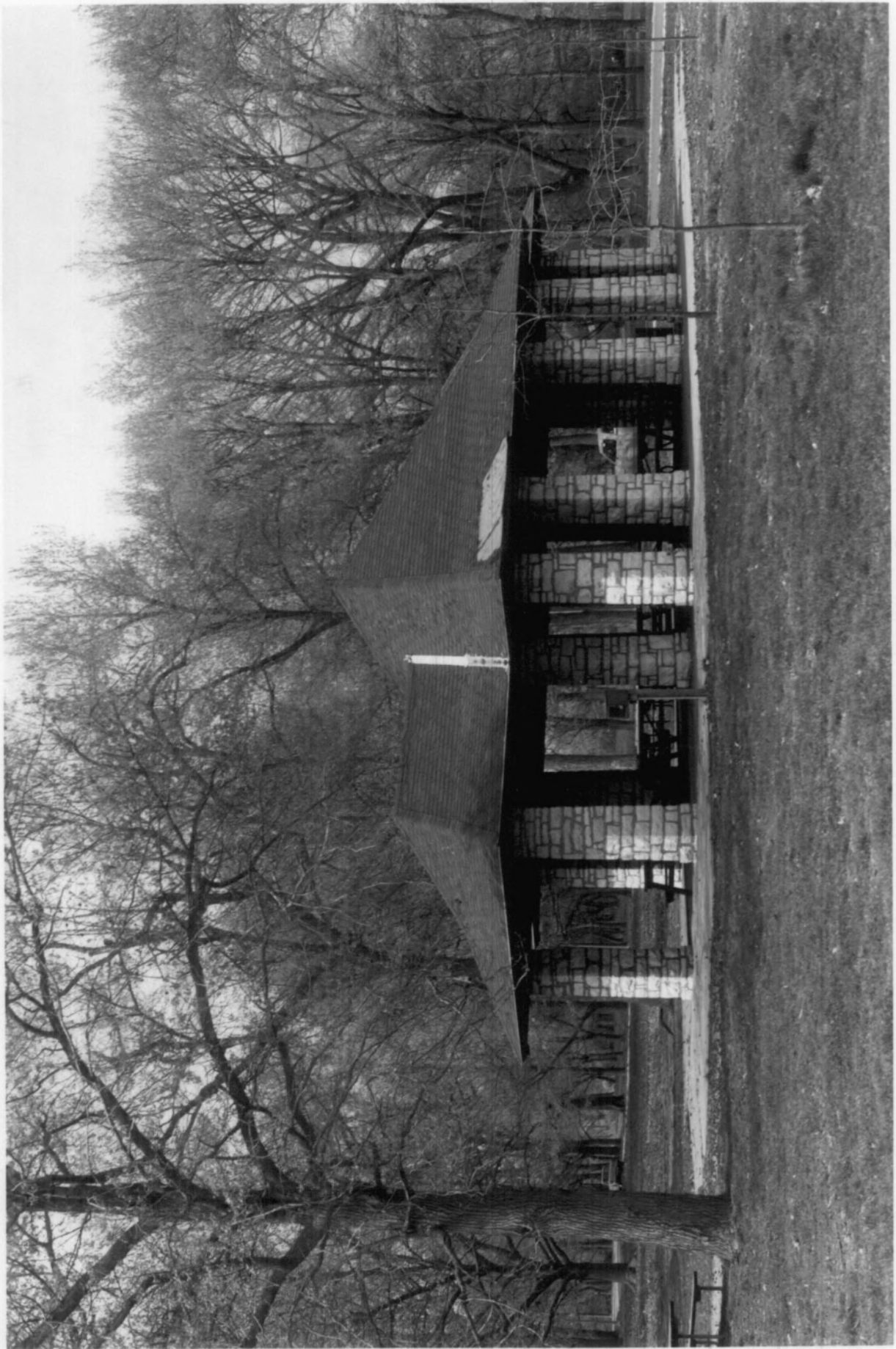

Northeast Gate, 1931

Tower Grove Park 31

St. Louis, Missouri

Photog.: Esley Hamilton 1988

Neg. loc.: Tower Grove Park

view from south

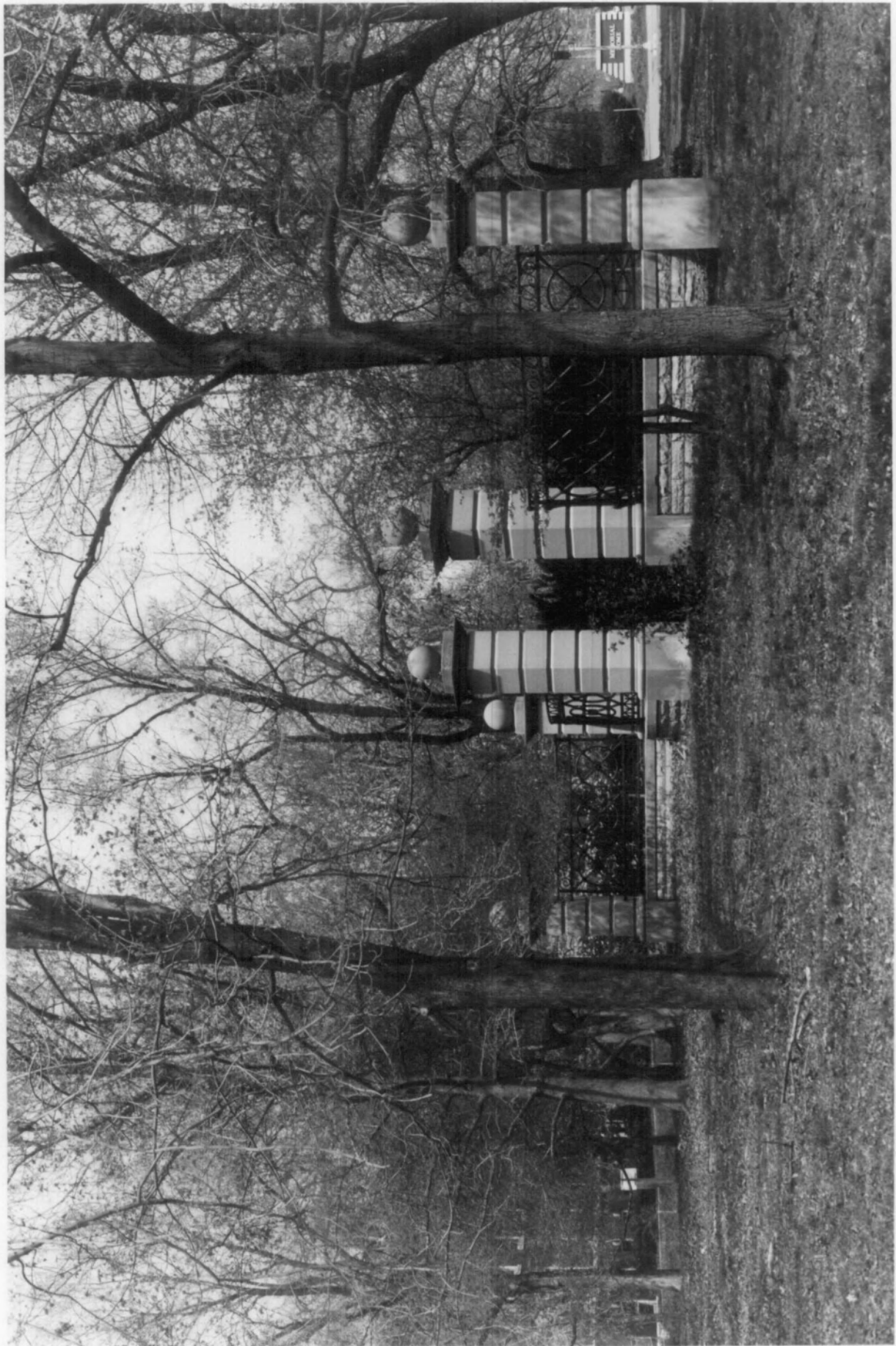

Northeast Shelter and Comfort Station, 1931  
Tower Grove Park 32

St. Louis, Missouri

Photog: Esley Hamilton 1988

Neg. Loc: Tower Grove Park  
view from south



Henry Shaw Memorial Tennis Court Building, 1952 + 1966  
Tower Grove Park 33

St. Louis, Missouri

Photog: Esley Hamilton, 1988

Neg. Loc: Tower Grove Park  
view from northwest





Comfort Station, 1967

Tower Grove Park 34

St. Louis, Missouri

Photog.: Esley Hamilton 1988

Neg. Loc.: Tower Grove Park  
view from southwest



Stupp Memorial Garden and Center, 1982  
Tower Grove Park 35

St. Louis, Missouri

Photog.: Esley Hamilton 1988

Neg. Loc.: Tower Grove Park

view from east

