

United States Department of the Interior
National Park Service

For NPS use only

National Register of Historic Places
Inventory—Nomination Form

received

date entered

See instructions in *How to Complete National Register Forms*
Type all entries—complete applicable sections

1. Name

historic Thias, Henry C., House

and/or common Thias House

2. Location

street & number 304 Elm Street

not for publication

city, town Washington

vicinity of 9th Cong. Dist. Harold L. Volkmer

state Missouri

code 29

county Franklin

code

3. Classification

Category	Ownership	Status	Present Use
<input type="checkbox"/> district	<input type="checkbox"/> public	<input checked="" type="checkbox"/> occupied	<input type="checkbox"/> agriculture
<input checked="" type="checkbox"/> building(s)	<input checked="" type="checkbox"/> private	<input type="checkbox"/> unoccupied	<input type="checkbox"/> commercial
<input type="checkbox"/> structure	<input type="checkbox"/> both	<input type="checkbox"/> work in progress	<input type="checkbox"/> educational
<input type="checkbox"/> site	Public Acquisition	Accessible	<input type="checkbox"/> entertainment
<input type="checkbox"/> object	<input type="checkbox"/> in process	<input checked="" type="checkbox"/> yes: restricted	<input type="checkbox"/> government
	<input type="checkbox"/> being considered	<input type="checkbox"/> yes: unrestricted	<input type="checkbox"/> industrial
	<input checked="" type="checkbox"/> N/A	<input type="checkbox"/> no	<input type="checkbox"/> military
			<input type="checkbox"/> museum
			<input type="checkbox"/> park
			<input checked="" type="checkbox"/> private residence
			<input type="checkbox"/> religious
			<input type="checkbox"/> scientific
			<input type="checkbox"/> transportation
			<input type="checkbox"/> other:

4. Owner of Property

name Mr. and Mrs. Forrest W. Swartz

street & number 304 Elm Street

city, town Washington

vicinity of

state Missouri 63090

5. Location of Legal Description

courthouse, registry of deeds, etc. Recorder of Deeds, Franklin County Courthouse

street & number Courthouse Square

city, town Union

state Missouri 63084

6. Representation in Existing Surveys

title Missouri State Historical Survey

has this property been determined eligible? ☐ yes ☒ no

SECOND FLOOR PLAN

HARRY C. THIAS HOUSE
WASHINGTON, MISSOURI



NOT TO SCALE

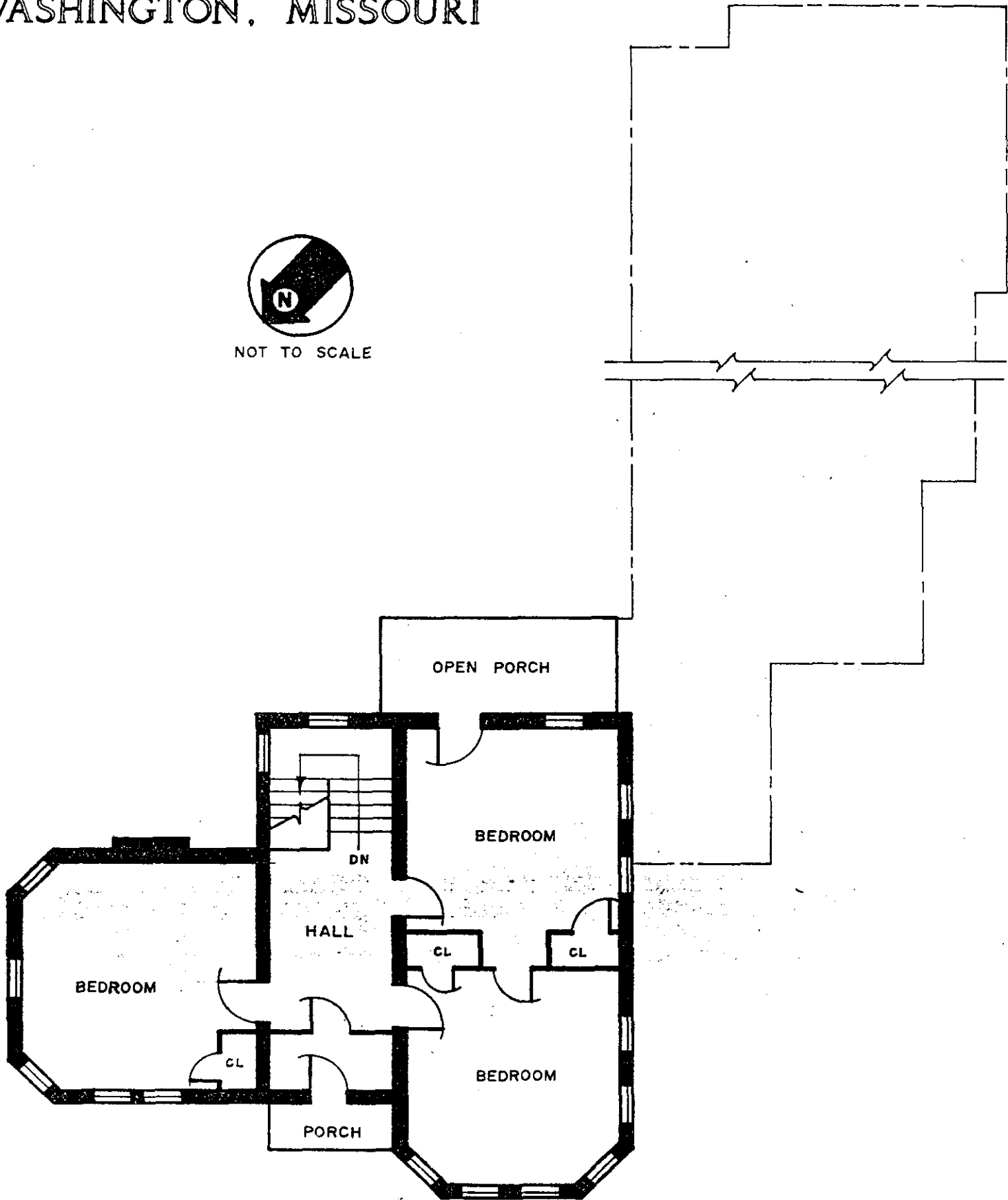

FIRST FLOOR PLAN
HARRY C. THIAS HOUSE
WASHINGTON, MISSOURI

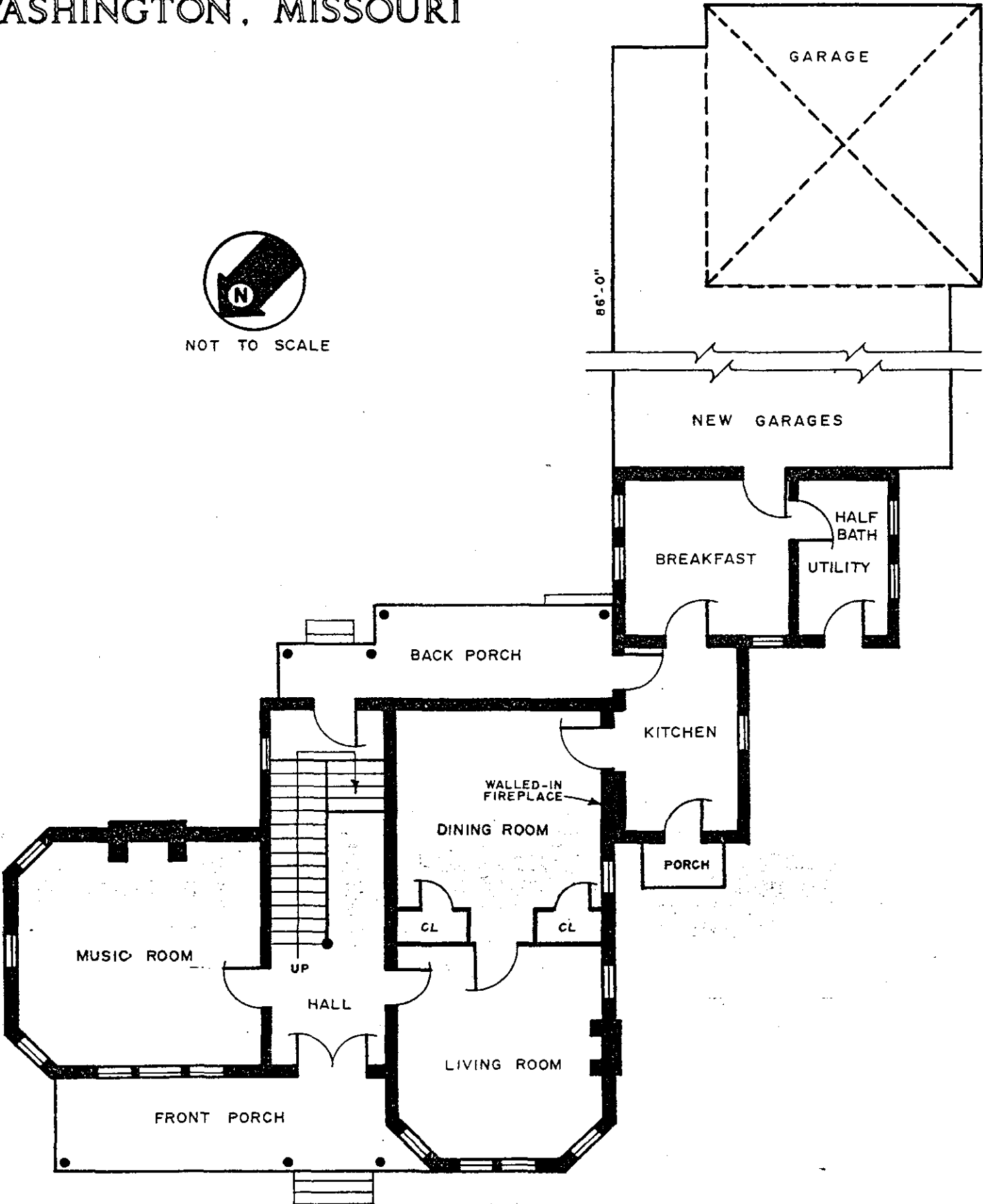



HARRY C. THIAS HOUSE
304 Elm Street
Washington

1 of 13

Photographer: Gerald Lee Gilleard
Date : April 13, 1984
Neg. Loc. : Department of Natural Resources
Historic Preservation Program
P.O. Box 176
Jefferson City, MO 65102

Primary facade looking southeast.



HARRY C. THIAS HOUSE 2 of 13
304 Elm Street
Washington Gerald Lee Gilleard Franklin Co., Mo.
Photographer: April 13, 1984
Date : Department of Natural Resources
Neg. Loc. : Historic Preservation
 P.O. Box 176
 Jefferson City, MO 65102

Porch detail looking South.

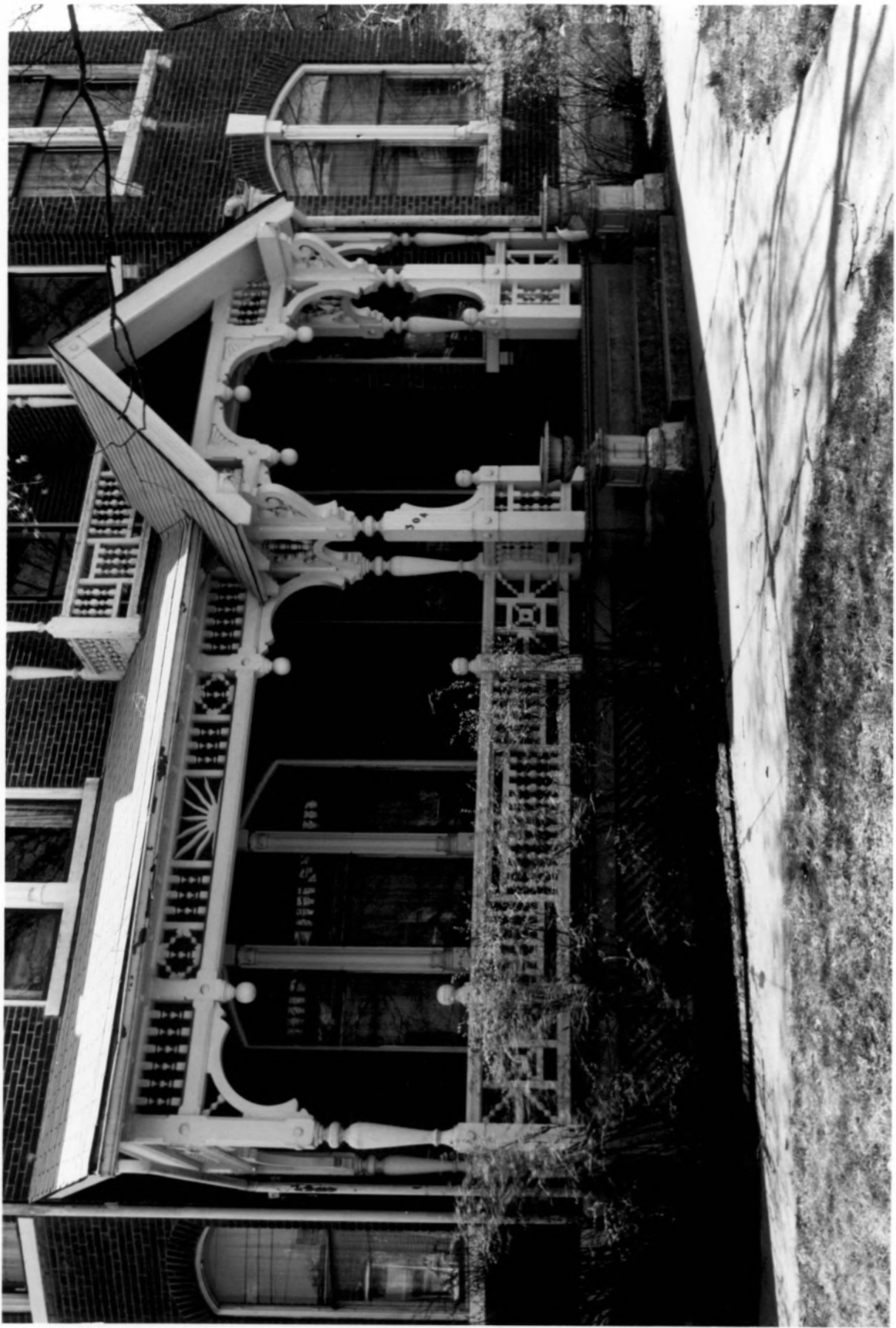

HARRY C. THIAS HOUSE
304 Elm Street
Washington

3 of 13

Photographer: Gerald Lee Gilleard
Date : April 13, 1984
Neg. Loc. : Department of Natural Resources
Historic Preservation
P.O. Box 176
Jefferson City, MO 65102

View looking North.



HARRY C. THIAS HOUSE

4 of 13

304 Elm Street

Washington

Franklin Co., Mo.

Photographer: Gerald Lee Gilleard

Date : April 13, 1984

Neg. Loc. : Department of Natural Resources
Historic Preservation

P.O. Box 176

Jefferson City, MO 65102

View looking east.

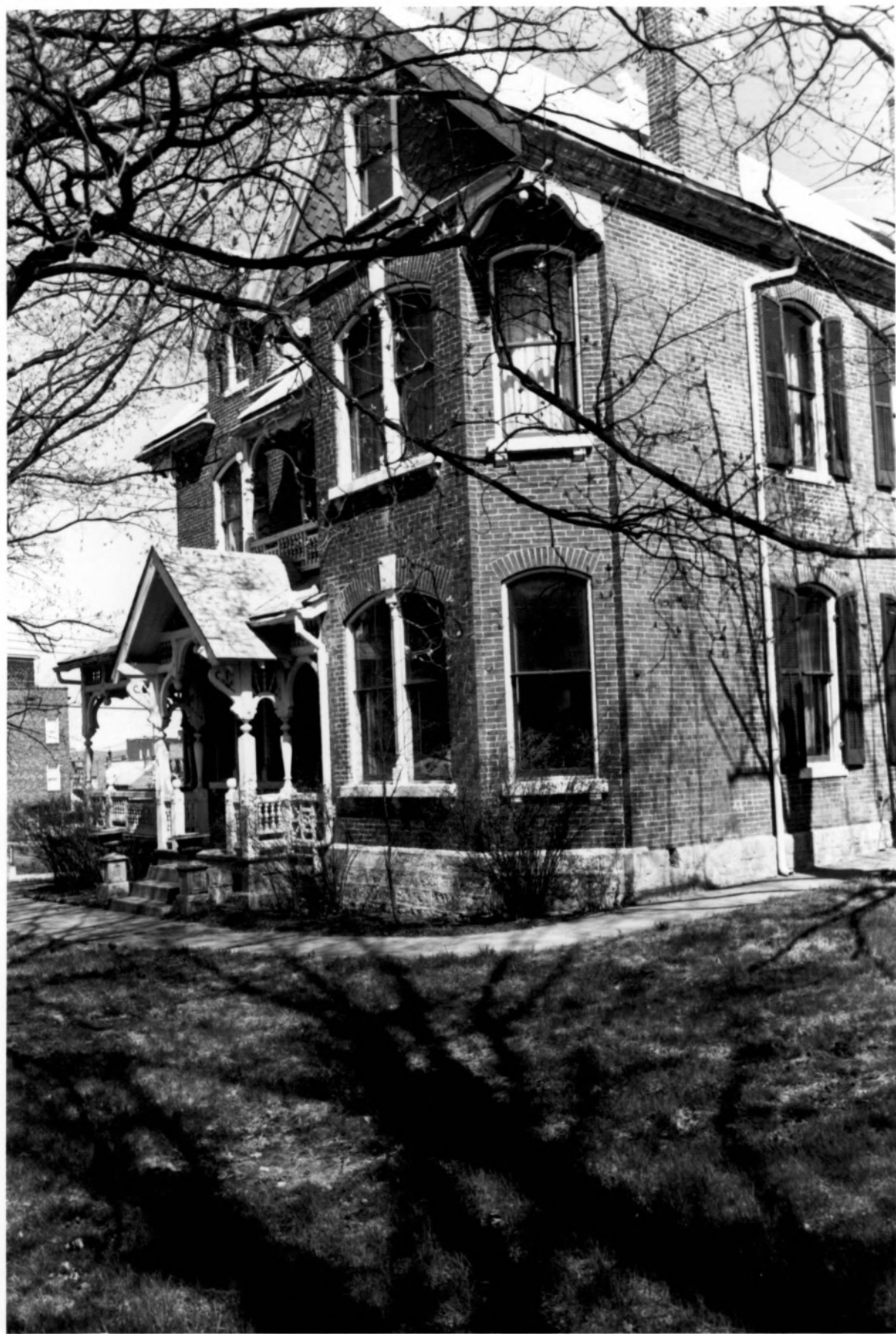

HARRY C. THIAS HOUSE
304 Elm Street
Washington

5 of 13

Franklin Co., Mo.

Gerald Lee Gilleard

Photographer: April 13, 1984

Date

Neg. Loc. : Department of Natural Resources

Historic Preservation

P.O. Box 176

Jefferson City, MO 65102

View looking west showing original garage
and additional garage additions.



HARRY C. THIAS HOUSE
304 Elm Street
Washington

6 of 13

Photographer: Gerald Lee Gilleard
Date : April 13, 1984
Neg. Loc. : Department of Natural Resources
Historic Preservation
P.O. Box 176
Jefferson City, MO 65102

Detail of original detached kitchen and later
attached kitchen addition view looking west.



HARRY C. THIAS HOUSE

7 of 13

304 Elm Street

Washington

Franklin Co., Mo.

Photographer: James M. Denny

Date : July 26, 1983

Neg. Loc. : Department of Natural Resources
Historic Preservation Program
P.O. Box 176
Jefferson City, MO 65102

Interior view looking southeast of stairwell
note art nouveau light attached to newel post.



HARRY C. THIAS HOUSE

8 of 13

304 Elm Street

Washington

Franklin Co., Mo.

Photographer: James M. Denny

Date : July 26, 1983

Neg. Loc. : Department of Natural Resources
Historic Preservation Program
P.O. Box 176
Jefferson City, MO 65102

Interior view looking northwest of central hall
and front entrance.



HARRY C. THIAS HOUSE
304 Elm Street
Wasington

9 of 13

Franklin Co., Mo.

Photograpner: James M. Denny

Date : July 26, 1983

Neg. Loc. : Department of Natural Resources
Historic Preservation Program
P.O. Box 176
Jefferson City, MO 65102

Interior view looking southeast of Music Room
fireplace.



HARRY C. THIAS HOUSE

10 of 13

304 Elm Street

Washington

Franklin Co., Mo.

Photographer: Lee Gilleard

Date : July 26, 1983

Neg. Loc. : Department of Natural Resources
Historic Preservation Program
P.O. Box 176
Jefferson City, MO 65102

Interior view looking southwest of living
room fireplace.



HARRY C. THIAS HOUSE
304 Elm Street
Washington

11 of 13

Franklin Co., Mo.

Photographer: Lee Gilleard

Date : July 20, 1983

Neg. Loc. : Department of Natural Resources
Historic Preservation Program
P.O. Box 176
Jefferson City, MO 65102

View looking east of Music Room light fixture.

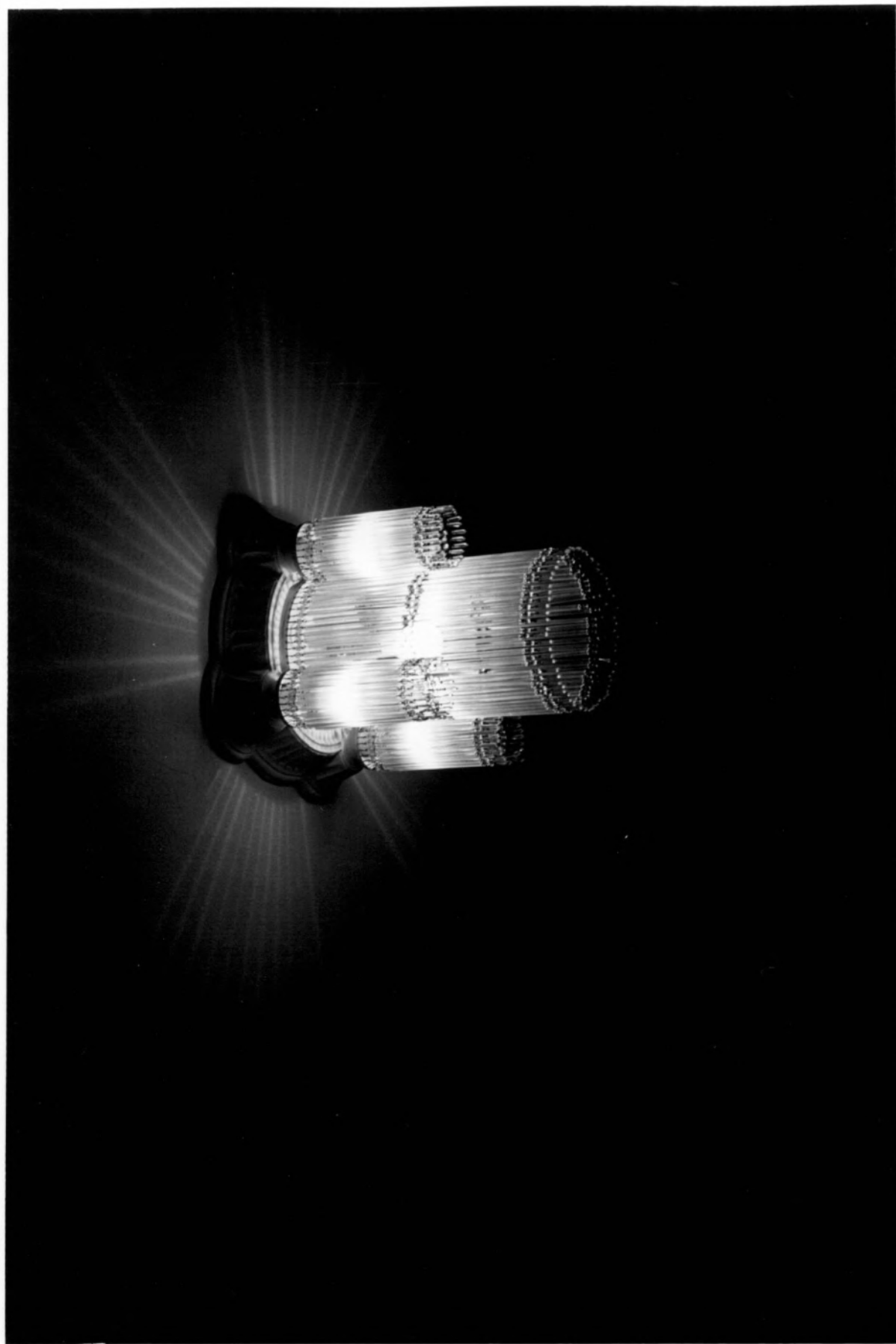

HARRY C. THIAS HOUSE 12 of 13
304 Elm Street
Washington Franklin Co., Mo.
Photographer: Gerald Lee Gilleard
Date : April 13
Neg. Loc. : Department of Natural Resources
Historic Preservation Program
P.O. Box 176
Jefferson City, MO 65102

Detail of second bedroom door looking
southwest illustrating the woodgraining and
also showing the 2nd floor bath.



HARRY C. THIAS HOUSE
304 Elm Street

13 of 13

Washington

Franklin Co., Mo.

Photographer: Gerald Lee Gilleard

Date : April 13, 1984

Neg. Loc. : Department of Natural Resources
Historic Preservation Program
P.O. Box 176
Jefferson City, MO 65102

Detailed view of window woodwork looking
northwest, 2nd floor bedroom.

