

MISSOURI OFFICE OF HISTORIC PRESERVATION
ARCHITECTURAL/HISTORIC INVENTORY SURVEY FORM
89BN0019

1. NO. SJ 1		4. PRESENT LOCAL NAME(S) OR DESIGNATION(S) 1001 North Third Street Building		1. NO. SJ 1	
2. COUNTY Buchanan		5. OTHER NAME(S)			2. COUNTY Buchanan
3. LOCATION OF NEGATIVES CD/ City 4:16					
6. SPECIFIC LEGAL LOCATION TOWNSHIP _____ RANGE _____ SECTION _____ IF CITY OR TOWN, STREET ADDRESS 1001 N. 3rd		16. THEMATIC CATEGORY 17. DATE(S) OR PERIOD 1908		28. NO. OF STORIES 1 29. BASEMENT? YES (X) NO () 30. FOUNDATION MATERIAL Brick 31. WALL CONSTRUCTION Brick UD 32. ROOF TYPE AND MATERIAL Flat roof, built up F 33. NO. OF BAYS FRONT 3 SIDE 4 34. WALL TREATMENT Running bond 35. PLAN SHAPE Rectangle	
7. CITY OR TOWN IF RURAL, VICINITY St. Joseph Avenue		18. STYLE OR DESIGN 6A			36. CHANGES (EXPLAIN IN NO. 42) ADDITION (X) ALTERED (X) MOVED ()
8. DESCRIPTION OF LOCATION W 120' of S 20' Lot 1 Block 40, Roubidoux Addition		19. ARCHITECT OR ENGINEER 20. CONTRACTOR OR BUILDER 21. ORIGINAL USE, IF APPARENT Commercial OZE 22. PRESENT USE Commercial PRCH AW 23. OWNERSHIP PUBLIC () PRIVATE (X) 24. OWNER'S NAME AND ADDRESS IF KNOWN Roy Dale Williams 1003 N. 3rd St. Joseph, MO 64501			
9. COORDINATES LAT LONG		25. OPEN TO PUBLIC? YES () NO (X)		38. PRESERVATION UNDERWAY? YES () NO (X)	
10. SITE () BUILDING (X) STRUCTURE () OBJECT ()		26. LOCAL CONTACT PERSON OR ORGANIZATION			39. ENDANGERED? BY WHAT? YES () NO ()
11. ON NATIONAL REGISTER? YES () NO (X)		27. OTHER SURVEYS IN WHICH INCLUDED None OTHER 30 71 40			
12. IS IT ELIGIBLE? YES () NO (X)				41. DISTANCE FROM AND FRONTAGE ON ROAD.	
13. PART OF ESTAB. HIST. DISTRICT? YES () NO (X)					5. OTHER NAME(S)
14. DISTRICT POTENTIAL? YES () NO ()					
15. NAME OF ESTABLISHED DISTRICT N/A				RANGE	
42. FURTHER DESCRIPTION OF IMPORTANT FEATURES Corner commercial building in row, rear concrete block addition E, one story, central entrance and rear entrance ESE, flat roof and tile capped parapet, 3 vent openings S. Decorative elements--brick belt course, front circular vent, corbeled eave, end piers with stone caps, arched openings S. Alterations--Storefront infilled with frame, S openings infilled with brick, wood shingled awning.		PHOTO MUST BE PROVIDED			SECTION
43. HISTORY AND SIGNIFICANCE Construction of this building was indicated by a permit issued to Geotz Estate for a business (\$1,500) Oct. 13, 1908. Geo. E. (Pat) Welty, saloon, was listed at this location in 1916. The awning was erected in 1972 by Ronald R. McClure. Roy Dale Williams was issued a building permit for the rear addition on March 21, 1978.					
44. DESCRIPTION OF ENVIRONMENT AND OUTBUILDINGS Linear commercial district with adjacent highway, light industrial uses and residential districts,				RETURN THIS FORM WHEN COMPLETED TO: OFFICE OF HISTORIC PRESERVATION P.O. BOX 176 JEFFERSON CITY, MISSOURI 65102 PH. 314-751-5365	
45. SOURCES OF INFORMATION Building Permits 5301, 30158, 35491 City Directories - 1916					
IF ADDITIONAL SPACE IS NEEDED, ATTACH SEPARATE SHEET(S) TO THIS FORM					



MISSOURI OFFICE OF HISTORIC PRESERVATION

ARCHITECTURAL/HISTORIC INVENTORY SURVEY FORM

89BN0024

1. NO. SJ 6		4. PRESENT LOCAL NAME(S) OR DESIGNATION(S) 1002-1008 North Third Street Building		1. NO. SJ 6	
2. COUNTY Buchanan		5. OTHER NAME(S)			2. COUNTY Buchanan
3. LOCATION OF NEGATIVES CD/City 4:1					
8. SPECIFIC LEGAL LOCATION TOWNSHIP _____ RANGE _____ SECTION _____ IF CITY OR TOWN, STREET ADDRESS 1002-1008 N. 3rd.		16. THEMATIC CATEGORY		4. PRESENT LOCAL NAME(S) OR DESIGNATION(S) 1002-1008 N. 3rd	
7. CITY OR TOWN IF RURAL, VICINITY St. Joseph		17. DATE(S) OR PERIOD 1909 alt. 1973			
8. DESCRIPTION OF LOCATION Lots 11 & 12, Block 39 Robidoux Addition		18. STYLE OR DESIGN Classical Revival 67			
		19. ARCHITECT OR ENGINEER		PR	
		20. CONTRACTOR OR BUILDER			
		21. ORIGINAL USE, IF APPARENT Commercial OSE			
		22. PRESENT USE Commercial		4. PRESENT LOCAL NAME(S) OR DESIGNATION(S) 1002-1008 N. 3rd	
		23. OWNERSHIP PUBLIC () PRIVATE ()			
		24. OWNER'S NAME AND ADDRESS IF KNOWN Norman R. Attebury 701 Powell St. Joseph, MO 64501			
9. COORDINATES LAT _____ LONG _____		25. OPEN TO PUBLIC? YES () NO (X)		4. PRESENT LOCAL NAME(S) OR DESIGNATION(S) 1002-1008 N. 3rd	
10. SITE () BUILDING (X) STRUCTURE () OBJECT ()		26. LOCAL CONTACT PERSON OR ORGANIZATION			
11. ON NATIONAL REGISTER? YES () NO (X)		27. OTHER SURVEYS IN WHICH INCLUDED Other 30 20 50			
12. IS IT ELIGIBLE? YES () NO ()		28. NO. OF STORIES 2		4. PRESENT LOCAL NAME(S) OR DESIGNATION(S) 1002-1008 N. 3rd	
13. PART OF ESTAB. HIST. DISTRICT? YES () NO (X)		29. BASEMENT? YES (X) NO ()			
14. DISTRICT YES () POTENTIAL? NO ()		30. FOUNDATION MATERIAL Brick			
15. NAME OF ESTABLISHED DISTRICT N/A		31. WALL CONSTRUCTION Brick UD		4. PRESENT LOCAL NAME(S) OR DESIGNATION(S) 1002-1008 N. 3rd	
		32. ROOF TYPE AND MATERIAL Flat roof, built up			
		33. NO. OF BAYS FRONT 4 SIDE 6			
		34. WALL TREATMENT Running Bond		4. PRESENT LOCAL NAME(S) OR DESIGNATION(S) 1002-1008 N. 3rd	
		35. PLAN SHAPE Rectangle			
		36. CHANGES (EXPLAIN IN NO. 42) ADDITION () ALTERED (X) MOVED ()			
		37. CONDITION INTERIOR _____ EXTERIOR Fair		4. PRESENT LOCAL NAME(S) OR DESIGNATION(S) 1002-1008 N. 3rd	
		38. PRESERVATION UNDERWAY? YES () NO (X)			
		39. ENDANGERED? BY WHAT? YES () NO ()			
		40. VISIBLE FROM PUBLIC ROAD? YES (X) NO ()		4. PRESENT LOCAL NAME(S) OR DESIGNATION(S) 1002-1008 N. 3rd	
		41. DISTANCE FROM AND FRONTAGE ON ROAD.			
42. FURTHER DESCRIPTION OF IMPORTANT FEATURES Corner commercial building, 4 front bays, rectangle, 2 central recessed entrances & 2 side entrances, flat roof & parapet capped with tile, glazed tan brick front with common brick side and rear walls, front & side windows 1/1, rear windows 4/4. Decorative Elements—Square cast iron posts, projecting smooth-cut sills, pedimented cornice over triple second floor windows, brick hoods on side windows, corbeled eave course, dentil molding & projecting metal cornice. Alterations—		PHOTO MUST BE PROVIDED		5. OTHER NAME(S)	
43. HISTORY AND SIGNIFICANCE Two side windows, transom infilled with plywood, store front covered with board and batten.					
Construction of this building was indicated by a permit issued to C. Joe Schenecker for a business (\$6,000) July 8, 1909 C. Joe Schenecker, druggist, was listed at this location in 1916. The store front was altered in 1973 by the Kansas City Union Presbyterian Church.					
44. DESCRIPTION OF ENVIRONMENT AND OUTBUILDINGS Linear commercial district with adjacent highway, light industrial and commercial districts.				6. TOWNSHIP Buchanan	
45. SOURCES OF INFORMATION Building Permits 5945, 30821 City Directories - 1916		46. PREPARED BY Nimz/Enslinger			
RETURN THIS FORM WHEN COMPLETED TO: OFFICE OF HISTORIC PRESERVATION P.O. BOX 176 JEFFERSON CITY, MISSOURI 65102 PH. 314-751-5365		47. ORGANIZATION St. Joseph CD			
IF ADDITIONAL SPACE IS NEEDED, ATTACH SEPARATE SHEET(S) TO THIS FORM		48. DATE 06/30		7. RANGE	
		49. REVISION DATE(S) 1989			



BN-AS-005-002

MISSOURI OFFICE OF HISTORIC PRESERVATION

ARCHITECTURAL/HISTORIC INVENTORY SURVEY FORM

89BN0020

1. NO. SJ 2		4. PRESENT LOCAL NAME(S) OR DESIGNATION(S) 1003-1005 North Third Street Building		1. NO. SJ 2	
2. COUNTY Buchanan		5. OTHER NAME(S)			2. COUNTY Buchanan
3. LOCATION OF NEGATIVES CD/City 4:17					
6. SPECIFIC LEGAL LOCATION TOWNSHIP _____ RANGE _____ SECTION _____ IF CITY OR TOWN, STREET ADDRESS 1003-1005 N. 3rd		16. THEMATIC CATEGORY		28. NO. OF STORIES 2-1	
7. CITY OR TOWN IF RURAL, VICINITY St. Joseph		17. DATE(S) OR PERIOD 1907		29. BASEMENT? ? YES () NO ()	
8. DESCRIPTION OF LOCATION E 20' of S 112 Lot 1 N 20 1 Lot 1 & S 20' of Lot 2 Block 40 Robidoux Addition		18. STYLE OR DESIGN 69		30. FOUNDATION MATERIAL Brick	
9. COORDINATES LAT _____ LONG _____		19. ARCHITECT OR ENGINEER		31. WALL CONSTRUCTION Brick UD	
10. SITE () BUILDING (X) STRUCTURE () OBJECT ()		20. CONTRACTOR OR BUILDER		32. ROOF TYPE AND MATERIAL Flat roof, built up	
11. ON NATIONAL REGISTER? YES () NO (X)		21. ORIGINAL USE, IF APPARENT Commercial OSE		33. NO. OF BAYS FRONT 5 SIDE SD	
12. IS IT ELIGIBLE? YES () NO ()		22. PRESENT USE Commercial		34. WALL TREATMENT Running Bond	
13. PART OF ESTAB. HIST. DISTRICT? YES () NO (X)		23. OWNERSHIP PUBLIC () PRIVATE ()		35. PLAN SHAPE Rectangle	
14. DISTRICT POTENTIAL? YES () NO ()		24. OWNER'S NAME AND ADDRESS IF KNOWN Roy Dale Williams 1003 N. 3rd St. Joseph, MO 64501		36. CHANGES (EXPLAIN IN NO. 42) ADDITION (X) ALTERED (X) MOVED ()	
15. NAME OF ESTABLISHED DISTRICT N/A		25. OPEN TO PUBLIC? YES () NO (X)		37. CONDITION INTERIOR _____ EXTERIOR Fair	
16. LOCAL CONTACT PERSON OR ORGANIZATION		26. OTHER SURVEYS IN WHICH INCLUDED None 20 50 40		38. PRESERVATION UNDERWAY? YES () NO (X)	
17. HISTORY AND SIGNIFICANCE Construction of this building was indicated by a permit issued to Louis Fischer for a business August 1, 1907. The 1907 & 1916 city directory listed Fischer as the proprietor of a bakery at this location. In 1910 Fischer was issued another building permit (\$800).		18. PHOTO MUST BE PROVIDED		39. ENDANGERED? BY WHAT? YES () NO ()	
19. DESCRIPTION OF ENVIRONMENT AND OUTBUILDINGS Line ar commercial district with adjacent highway, light industrial, and residential districts.		20. SOURCES OF INFORMATION Building Permits 4445, A-5802 City Directories - 1907, 1916		40. VISIBLE FROM PUBLIC ROAD? YES (X) NO ()	
21. RETURN THIS FORM WHEN COMPLETED TO: OFFICE OF HISTORIC PRESERVATION P.O. BOX 176 JEFFERSON CITY, MISSOURI 65102 PH. 314-751-5365		22. PREPARED BY Nimz/Enslinger		41. DISTANCE FROM AND FRONTAGE ON ROAD	
23. IF ADDITIONAL SPACE IS NEEDED, ATTACH SEPARATE SHEET(S) TO THIS FORM		24. ORGANIZATION St. Joseph CD		42. DATE 06/30	
		25. REVISION DATE(S) 1989			



MISSOURI OFFICE OF HISTORIC PRESERVATION

ARCHITECTURAL/HISTORIC INVENTORY SURVEY FORM

89BN0021

1. NO. SJ 3		4. PRESENT LOCAL NAME(S) OR DESIGNATION(S) 1007 North Third Street Building		1. NO. SJ 3	
2. COUNTY Buchanan		5. OTHER NAME(S)			2. COUNTY Buchanan
3. LOCATION OF NEGATIVES CD/City 4:18					
6. SPECIFIC LEGAL LOCATION TOWNSHIP _____ RANGE _____ SECTION _____ IF CITY OR TOWN, STREET ADDRESS 1007 N. 3rd		16. THEMATIC CATEGORY		28. NO. OF STORIES 2	
7. CITY OR TOWN IF RURAL, VICINITY St. Joseph		17. DATE(S) OR PERIOD c. 1883		29. BASEMENT? YES () NO (X)	
8. DESCRIPTION OF LOCATION N 20' Lot 2 Block 40 Robidoux Addition		18. STYLE OR DESIGN Italianate 12 64'		30. FOUNDATION MATERIAL Brick	
9. COORDINATES LAT _____ LONG _____		19. ARCHITECT OR ENGINEER		31. WALL CONSTRUCTION Brick LB	
10. SITE () BUILDING (X)		20. CONTRACTOR OR BUILDER		32. ROOF TYPE AND MATERIAL Flat roof, built up PR	
11. ON NATIONAL REGISTER? YES () NO (X)		21. ORIGINAL USE, IF APPARENT Commercial 02E		33. NO. OF BAYS FRONT 3 SIDE	
12. IS IT ELIGIBLE? YES () NO (X)		22. PRESENT USE Vacant		34. WALL TREATMENT Running Bond	
13. PART OF ESTAB. HIST. DISTRICT? YES () NO (X)		23. OWNERSHIP PUBLIC () PRIVATE (X)		35. PLAN SHAPE Rectangle	
14. DISTRICT POTENTIAL? YES () NO (X)		24. OWNER'S NAME AND ADDRESS IF KNOWN John T. McGarry 619 Concord St. Joseph, MO 64505		36. CHANGES (EXPLAIN IN NO. 42) ADDITION () ALTERED (X) MOVED ()	
15. NAME OF ESTABLISHED DISTRICT N/A		25. OPEN TO PUBLIC? YES () NO (X)		37. CONDITION INTERIOR _____ EXTERIOR Fair	
16. LOCAL CONTACT PERSON OR ORGANIZATION		26. OTHER SURVEYS IN WHICH INCLUDED Acher 30 60		38. PRESERVATION UNDERWAY? YES () NO (X)	
42. FURTHER DESCRIPTION OF IMPORTANT FEATURES Commercial building in row, rectangle with recessed central entrance, two stories, three front bays, flat roof and parapet. Rear wood frame second-story porch with exterior stair (ruined), double-hung windows. Decorative elements-Spiral ornamented iron storefront posts, smooth-cut sills, raised brick segmental arched window hoods, dentil eave course. Front openings filled with wood.		43. HISTORY AND SIGNIFICANCE Building permits do not indicate a construction date for this building. A two-story brick building at this location was recorded in the 1883 Sanborn Map. It was as the P.H. Alder saloon. By 1899 William H. Thomas occupied the property. It was a "milk depot" with proprietor Anna St. Clair in 1904. W Augheschong, meats, was listed at this location in 1916.		5. OTHER NAME(S)	
44. DESCRIPTION OF ENVIRONMENT AND OUTBUILDINGS Linear commercial district with adjacent highway, light industrial and residential districts.		45. SOURCES OF INFORMATION City Directories 1883, 1899, 1904, 1907, 1916 Sanborn Maps 1883, 1889			6. TOWNSHIP
46. PREPARED BY Nimz/Enslinger		47. ORGANIZATION St. Joseph CD		RANGE	
48. DATE 06/30		49. REVISION DATE(S) 1989			SECTION

RETURN THIS FORM WHEN COMPLETED TO: OFFICE OF HISTORIC PRESERVATION
P.O. BOX 176
JEFFERSON CITY, MISSOURI 65102
PH. 314-751-5365

IF ADDITIONAL SPACE IS NEEDED, ATTACH SEPARATE SHEET(S) TO THIS FORM



MISSOURI OFFICE OF HISTORIC PRESERVATION

ARCHITECTURAL/HISTORIC INVENTORY SURVEY FORM

89BNO022

1. NO. SJ 4		4. PRESENT LOCAL NAME(S) OR DESIGNATION(S) 1009 North Third Street Building		1. NO. SJ 4	
2. COUNTY Buchanan		5. OTHER NAME(S)			2. COUNTY Buchanan
3. LOCATION OF NEGATIVES CD/City 4:19					
6. SPECIFIC LEGAL LOCATION TOWNSHIP _____ RANGE _____ SECTION _____ IF CITY OR TOWN, STREET ADDRESS 1009 N. 3rd		16. THEMATIC CATEGORY		3. COUNTY Buchanan	
7. CITY OR TOWN IF RURAL, VICINITY St. Joseph		17. DATE(S) OR PERIOD c. 1889 24 1961			
8. DESCRIPTION OF LOCATION Lot 3, Block 40 Robidoux Addition		18. STYLE OR DESIGN			
9. COORDINATES LAT _____ LONG _____		19. ARCHITECT OR ENGINEER 61		4. COUNTY Buchanan	
10. SITE () BUILDING (X) STRUCTURE () OBJECT ()		20. CONTRACTOR OR BUILDER			
11. ON NATIONAL REGISTER? YES () NO (X)		21. ORIGINAL USE, IF APPARENT Residential 02E			
12. IS IT ELIGIBLE? YES () NO ()		22. PRESENT USE Residential		5. COUNTY Buchanan	
13. PART OF ESTAB. HIST. DISTRICT? YES () NO (X)		23. OWNERSHIP PUBLIC () PRIVATE ()			
14. DISTRICT POTENTIAL? YES () NO ()		24. OWNER'S NAME AND ADDRESS IF KNOWN Lloyd L. Wise 1009 N. 3rd St. Joseph, MO 64501			
15. NAME OF ESTABLISHED DISTRICT N/A		25. OPEN TO PUBLIC? YES () NO (X)		6. COUNTY Buchanan	
42. FURTHER DESCRIPTION OF IMPORTANT FEATURES Detached residence with store front, ell, one-story, wood frame const. with weatherboard, two rear gable wings E & ES, shed addition in NE, windows 1/1 with pediment molding. Store Front--False front constructed of board & batten, permastone, modern aluminum sliding windows.		26. LOCAL CONTACT PERSON OR ORGANIZATION			
43. HISTORY AND SIGNIFICANCE Building permit records do not indicate a construction date for this residence. In 1883 the property was unimproved; by 1889 a one story frame dwelling was recorded. in 1892, August Geocke was issued a permit for the construction of an addition (\$50) Leroy Schitzer was issued a permit to add a business (\$500) in 1920. The current store front (\$800) was constructed in 1961.		27. OTHER SURVEYS IN WHICH INCLUDED None 50			
44. DESCRIPTION OF ENVIRONMENT AND OUTBUILDINGS Linear commercial district with adjacent highway, light industrial, and residential districts.		45. SOURCES OF INFORMATION Building permits 2115, 11886, 21598 Sanborn Maps 1883, 1889		7. COUNTY Buchanan	
46. PREPARED BY Nimz/Enslinger		47. ORGANIZATION St. Joseph CD			
48. DATE 06/30		49. REVISION DATE(S) 1989			

RETURN THIS FORM WHEN COMPLETED TO: OFFICE OF HISTORIC PRESERVATION
P.O. BOX 176
JEFFERSON CITY, MISSOURI 65102
PH. 314-751-5365

IF ADDITIONAL SPACE IS NEEDED, ATTACH SEPARATE SHEET(S) TO THIS FORM



Monarch
CLEANERS

OPEN

BN-AS-005-007

MISSOURI OFFICE OF HISTORIC PRESERVATION
ARCHITECTURAL/HISTORIC INVENTORY SURVEY FORM 89BN00025

1. NO. SJ7		4. PRESENT LOCAL NAME(S) OR DESIGNATION(S) 1010-1012 North Third Street Building		1. NO. SJ7	
2. COUNTY Buchanan		5. OTHER NAME(S)			2. COUNTY Buchanan
3. LOCATION OF NEGATIVES CD/City 4:2					
6. SPECIFIC LEGAL LOCATION TOWNSHIP _____ RANGE _____ SECTION _____ IF CITY OR TOWN, STREET ADDRESS 1010-12 N. 3rd.		16. THEMATIC CATEGORY		4. PRESENT LOCAL NAME(S) OR DESIGNATION(S) 1010-12 N. 3rd	
7. CITY OR TOWN IF RURAL, VICINITY St. Joseph		17. DATE(S) OR PERIOD c. 1924			
8. DESCRIPTION OF LOCATION LT 10, Blk 39, Robidoux Add.		18. STYLE OR DESIGN 67			
		19. ARCHITECT OR ENGINEER			
		20. CONTRACTOR OR BUILDER			
		21. ORIGINAL USE, IF APPARENT commercial DSE			
		22. PRESENT USE commercial Arch AW			
		23. OWNERSHIP PUBLIC() PRIVATE(X)			
		24. OWNER'S NAME AND ADDRESS IF KNOWN Joseph W. Schenecker 1101 1/2 Myrtle Ave., St. Joseph			
9. COORDINATES UTM LAT _____ LONG _____		25. OPEN TO PUBLIC? YES() NO(X)			
10. SITE() STRUCTURE() BUILDING(X) OBJECT()		26. LOCAL CONTACT PERSON OR ORGANIZATION			
11. ON NATIONAL REGISTER? YES() NO(X)		27. OTHER SURVEYS IN WHICH INCLUDED			
12. IS IT ELIGIBLE? YES() NO()					
13. PART OF ESTAB. YES() HIST. DISTRICT? NO(X)		14. DISTRICT YES() POTENTIAL? NO()			
15. NAME OF ESTABLISHED DISTRICT					
42. FURTHER DESCRIPTION OF IMPORTANT FEATURES Commercial building in row, rectangle with double storefront, one-story with two additions, six front bays, brick masonry construction, flat roof with stepped parapet. Recessed central entrances with flanking display windows, transom, glazed wooden doors, suspended metal awning. Rear one-story brick addition & concrete block addition S.		PHOTO MUST BE PROVIDED		5. OTHER NAME(S)	
43. HISTORY AND SIGNIFICANCE A long two-story building was recorded on the south half of this lot in 1911. A machinists's shop, Whaley & Brunke, occupied the front; Frank and Mrs. Gertrude Schenecker resided on the second floor or at the rear of the building. C.J. Schenecker received a permit (\$500) for a business addition October 23, 1923. This may be the present storefront. In the 1930s this property was listed as the Joseph W. Schenecker grocery. Demolition of the earlier second story was indicated by a permit issued to Joe Schenecker October 31, 1978.					
44. DESCRIPTION OF ENVIRONMENT AND OUTBUILDINGS Linear commercial district with adjacent highway, light industrial, and commercial districts.				6. TOWNSHIP	
45. SOURCES OF INFORMATION Sanborn map-1911. Bldg. permits #3735, 8102, 36375. City directories-1907, 1916, 1924, 1928, 1933, 1939.		46. PREPARED BY Nimz/Enslinger			
RETURN THIS FORM WHEN COMPLETED TO: OFFICE OF HISTORIC PRESERVATION P.O. BOX 176 JEFFERSON CITY, MISSOURI 65102 PH. 314-751-5365		47. ORGANIZATION St. Joseph CD		RANGE	
IF ADDITIONAL SPACE IS NEEDED, ATTACH SEPARATE SHEET(S) TO THIS FORM		48. DATE 7/14/1989			
		49. REVISION DATE(S)		SECTION	



MISSOURI OFFICE OF HISTORIC PRESERVATION

ARCHITECTURAL/HISTORIC INVENTORY SURVEY FORM

89BN0023

1. NO. SJ 5		4. PRESENT LOCAL NAME(S) OR DESIGNATION(S)		1. NO. SJ 5	
2. COUNTY Buchanan		5. OTHER NAME(S)			2. COUNTY Buchanan
3. LOCATION OF City CD NEGATIVES 4:20		1013-1015 North Third Street House			
6. SPECIFIC LEGAL LOCATION TOWNSHIP RANGE SECTION IF CITY OR TOWN, STREET ADDRESS 1013-1015 N. 3rd		16. THEMATIC CATEGORY 17. DATE(S) OR PERIOD 1899		28. NO. OF STORIES 1-1 29. BASEMENT? YES () NO () NO ? NO () 30. FOUNDATION MATERIAL Brick 31. WALL CONSTRUCTION Brick 4B 32. ROOF TYPE AND MATERIAL Truc. hipped roof, comp. 33. NO. OF BAYS 1 4B FRONT 6 SIDE 3 34. WALL TREATMENT Stucco 61 35. PLAN SHAPE Square 36. CHANGES (EXPLAIN IN NO. 42) ADDITION (X) ALTERED () MOVED () 37. CONDITION INTERIOR Fair EXTERIOR X 38. PRESERVATION UNDERWAY? YES () NO (X) 39. ENDANGERED? BY WHAT? YES () NO () 40. VISIBLE FROM PUBLIC ROAD? YES (X) NO () 41. DISTANCE FROM AND FRONTAGE ON ROAD	
7. CITY OR TOWN IF RURAL, VICINITY St. Joseph		18. STYLE OR DESIGN Italianate 51 19. ARCHITECT OR ENGINEER 20. CONTRACTOR OR BUILDER 21. ORIGINAL USE, IF APPARENT Residential OIA 22. PRESENT USE Residential 23. OWNERSHIP PUBLIC () PRIVATE (X) 24. OWNER'S NAME AND ADDRESS IF KNOWN Alan Dale Williams 1013 N. 3rd St. Joseph, MO 64501 25. OPEN TO PUBLIC? YES () NO () 26. LOCAL CONTACT PERSON OR ORGANIZATION 27. OTHER SURVEYS IN WHICH INCLUDED			
8. DESCRIPTION OF LOCATION Lot 4, Block 40 Robidoux Addition		28. NO. OF STORIES 1-1 29. BASEMENT? YES () NO () NO ? NO () 30. FOUNDATION MATERIAL Brick 31. WALL CONSTRUCTION Brick 4B 32. ROOF TYPE AND MATERIAL Truc. hipped roof, comp. 33. NO. OF BAYS 1 4B FRONT 6 SIDE 3 34. WALL TREATMENT Stucco 61 35. PLAN SHAPE Square 36. CHANGES (EXPLAIN IN NO. 42) ADDITION (X) ALTERED () MOVED () 37. CONDITION INTERIOR Fair EXTERIOR X 38. PRESERVATION UNDERWAY? YES () NO (X) 39. ENDANGERED? BY WHAT? YES () NO () 40. VISIBLE FROM PUBLIC ROAD? YES (X) NO () 41. DISTANCE FROM AND FRONTAGE ON ROAD		5. OTHER NAME(S)	
9. COORDINATES UTM LAT LONG		42. FURTHER DESCRIPTION OF IMPORTANT FEATURES Detached duplex, square plan, one story, brick construction, truncated hipped roof, central internal front chimney. Modern shed addition center of north elevation. Decorative elements--3/1 wooden double-hung windows, 3 paneled glazed doors, ornamental sawn eave brackets, keystone, front segmental arched opening with keystones, smooth cut sills.			
10. SITE () STRUCTURE () BUILDING (X) OBJECT ()		43. HISTORY AND SIGNIFICANCE Construction of this building was indicated by a permit issued to J. Brandell for a residence (\$350) April 16, 1899. Mrs. Louise Brandell was a resident in 1899. In 1915 Louise Brandell and Mrs. Celia Mincer were listed as residents. According to a building permit issued to George O'martin a garage was constructed on the site in 1956.		6. TOWNSHIP	
11. ON NATIONAL REGISTER? YES () NO (X) 12. IS IT ELIGIBLE? YES () NO () 13. PART OF ESTAB. HIST. DISTRICT? YES () NO (X) 14. DISTRICT POTENTIAL? YES () NO () 15. NAME OF ESTABLISHED DISTRICT NA		44. DESCRIPTION OF ENVIRONMENT AND OUTBUILDINGS Linear commercial district with adjacent highway, light industrial and residential district			RANGE
45. SOURCES OF INFORMATION Building Permits 671, 18099 City Directories 1899, 1916		46. PREPARED BY Nimz/Enslinger 47. ORGANIZATION St. Joseph CD 48. DATE 6/30 1989 49. REVISION DATE(S)		SECTION	
RETURN THIS FORM WHEN COMPLETED TO: OFFICE OF HISTORIC PRESERVATION P.O. BOX 176 JEFFERSON CITY, MISSOURI 65102 PH. 314-751-5365					
IF ADDITIONAL SPACE IS NEEDED, ATTACH SEPARATE SHEET(S) TO THIS FORM					



MISSOURI OFFICE OF HISTORIC PRESERVATION

ARCHITECTURAL/HISTORIC INVENTORY SURVEY FORM

BN-AS-005-008

89BN0026

1. NO. SJ 8		4. PRESENT LOCAL NAME(S) OR DESIGNATION(S) 1101 North Third Street House/Store		1. NO. SJ 8	
2. COUNTY Buchanan		5. OTHER NAME(S)			2. COUNTY Buchanan
3. LOCATION OF NEGATIVES CD/City 4:22					
6. SPECIFIC LEGAL LOCATION TOWNSHIP _____ RANGE _____ SECTION _____ IF CITY OR TOWN, STREET ADDRESS 1101 N. 3rd.		16. THEMATIC CATEGORY		28. NO. OF STORIES 2	
7. CITY OR TOWN IF RURAL, VICINITY St. Joseph		17. DATE(S) OR PERIOD c. 1876		29. BASEMENT? YES (X) NO ()	
8. DESCRIPTION OF LOCATION S 19' Lot 1 Block 1 Richardson Addition		18. STYLE OR DESIGN 60		30. FOUNDATION MATERIAL Brick	
		19. ARCHITECT OR ENGINEER		31. WALL CONSTRUCTION Brick wall	
		20. CONTRACTOR OR BUILDER		32. ROOF TYPE AND MATERIAL Gable, comp.	
		21. ORIGINAL USE, IF APPARENT Commercial/Residential DIA		33. NO. OF BAYS FRONT 2 SIDE 4	
		22. PRESENT USE Residential porch R-1		34. WALL TREATMENT Weatherboard 24	
		23. OWNERSHIP PUBLIC () PRIVATE (X)		35. PLAN SHAPE Rectangle	
		24. OWNER'S NAME AND ADDRESS IF KNOWN Rose Gerry 1101 N. 3rd St. Joseph, MO 64501		36. CHANGES (EXPLAIN IN NO. 42) ADDITION (X) ALTERED () MOVED ()	
9. COORDINATES UTM LAT LONG		25. OPEN TO PUBLIC? YES () NO (X)		37. CONDITION INTERIOR EXTERIOR Good	
10. SITE () STRUCTURE () BUILDING (X) OBJECT ()		26. LOCAL CONTACT PERSON OR ORGANIZATION		38. PRESERVATION UNDERWAY? YES () NO (X)	
11. ON NATIONAL REGISTER? YES () NO (X)		27. OTHER SURVEYS IN WHICH INCLUDED None 22		39. ENDANGERED? BY WHAT? YES () NO ()	
12. IS IT ELIGIBLE? YES () NO ()				40. VISIBLE FROM PUBLIC ROAD? YES (X) NO ()	
13. PART OF ESTAB. HIST. DISTRICT? YES () NO (X)				41. DISTANCE FROM AND FRONTAGE ON ROAD.	
14. DISTRICT POTENTIAL? YES () NO ()					
15. NAME OF ESTABLISHED DISTRICT N/A					
42. FURTHER DESCRIPTION OF IMPORTANT FEATURES Detached residence, rectangle, with two stories & basement, wood frame construction with weatherboard, gable roof, recessed front porch on square posts, open railing, 2 story rear frame porch, 4/4 wooden double-hung windows, internal chimney N center, glazed paneled front entrance door. Decorative round-butt gable end shingling.				5. OTHER NAME(S)	
43. HISTORY AND SIGNIFICANCE Although building permits did not indicate a construction date for this property, it was listed in 1875-79 as the residence and store of Gustav Vollmer. In 1883/1888 Bertha Vollmer resided and ran a confectioner's store at this location. The building was recorded in the 1883 Sanborn Map. Bertha Vollmer added two residence additions, 1888 (\$190) and 1890 (\$900). By 1894 Mrs. Lydia Beverly, groceries and residence, was listed at this location. Later occupants included: David Goldsted (groceries) 1904, William H. Wilson (watch maker) and Issac Schwartz (tailor) 1907, Louis Busse (confectioner) 1916.				6. TOWNSHIP	
44. DESCRIPTION OF ENVIRONMENT AND OUTBUILDINGS Linear commercial district with adjacent highway, light industrial, and residential districts.				RANGE	
45. SOURCES OF INFORMATION Building Permits BB 171, D 1684 City Directories 1875-1883, 1894, 1904, 1907, 1916 Sanborn Map 1883				SECTION	
46. PREPARED BY Nimz/Enslinger					
47. ORGANIZATION St. Joseph CD					
48. DATE 06/30					
49. REVISION DATE(S) 1989					

RETURN THIS FORM WHEN COMPLETED TO: OFFICE OF HISTORIC PRESERVATION
P.O. BOX 176
JEFFERSON CITY, MISSOURI 65102
PH. 314-751-5365

IF ADDITIONAL SPACE IS NEEDED, ATTACH SEPARATE SHEET(S) TO THIS FORM



BN-AS-005-009

MISSOURI OFFICE OF HISTORIC PRESERVATION

ARCHITECTURAL/HISTORIC INVENTORY SURVEY FORM

89BN0027

1. NO. SJ 9		4. PRESENT LOCAL NAME(S) OR DESIGNATION(S) 1103 North Third Street House		1. NO. SJ 9	
2. COUNTY Buchanan		5. OTHER NAME(S)			2. COUNTY Buchanan
3. LOCATION OF NEGATIVES 4:21 City/CD					
6. SPECIFIC LEGAL LOCATION TOWNSHIP RANGE SECTION IF CITY OR TOWN, STREET ADDRESS 1103 N. 3rd		16. THEMATIC CATEGORY		28. NO. OF STORIES 2	
7. CITY OR TOWN IF RURAL, VICINITY St. Joseph		17. DATE(S) OR PERIOD c. 1888		29. BASEMENT? YES (X) NO ()	
8. DESCRIPTION OF LOCATION N 21' Lot 1 Block 1 Richardson Addition		18. STYLE OR DESIGN 49		30. FOUNDATION MATERIAL Brick	
		19. ARCHITECT OR ENGINEER		31. WALL CONSTRUCTION Wood Frame wtr	
		20. CONTRACTOR OR BUILDER		32. ROOF TYPE AND MATERIAL HP Tru. hipped roof, cor p	
		21. ORIGINAL USE, IF APPARENT Residential DIA		33. NO. OF BAYS FRONT 1 SIDE 43	
		22. PRESENT USE Residential pch RI		34. WALL TREATMENT Weatherboard 21	
		23. OWNERSHIP PUBLIC () PRIVATE (X)		35. PLAN SHAPE Ell	
		24. OWNER'S NAME AND ADDRESS IF KNOWN Sandra Kline 1103 N. 3rd St. Joseph, Mo 64501		36. CHANGES (EXPLAIN IN NO. 42) ADDITION (X) ALTERED () MOVED ()	
9. COORDINATES UTM LAT LONG		25. OPEN TO PUBLIC? YES () NO (X)		37. CONDITION INTERIOR Good EXTERIOR X	
10. SITE () BUILDING (X) STRUCTURE () OBJECT ()		26. LOCAL CONTACT PERSON OR ORGANIZATION		38. PRESERVATION UNDERWAY? YES () NO (X)	
11. ON NATIONAL REGISTER? YES () NO (X)		27. OTHER SURVEYS IN WHICH INCLUDED None		39. ENDANGERED? BY WHAT? YES () NO ()	
12. IS IT ELIGIBLE? YES () NO ()				40. VISIBLE FROM PUBLIC ROAD? YES (X) NO ()	
13. PART OF ESTAB. HIST. DISTRICT? YES () NO (X)				41. DISTANCE FROM AND FRONTAGE ON ROAD	
14. DISTRICT POTENTIAL? YES () NO ()					
15. NAME OF ESTABLISHED DISTRICT NA					
42. FURTHER DESCRIPTION OF IMPORTANT FEATURES Detached residence, ell-plan, 2 story, wood frame and weatherboard construction, truncated, hipped and hipped roof. Shed entrance porch on turned posts, interior brick chimney. Brick end chimney E, paired 1/1 wooden double-hung front windows, transom, and wooden entrance door. Ornamental porch eave spindles.				5. OTHER NAME(S) PHOTO MUST BE PROVIDED	
43. HISTORY AND SIGNIFICANCE Building permits do not indicate a construction date for this building. The 1883 Sanburn Map recorded the north section of Lot 1 as unimproved. By 1888 a rectangular building (vacant) was standing at this location. In 1894 Bertha Vollmer was listed at this location. The building was recorded in the 1897 map with a rear addition. Later occupants included: Helen Vollmer and John Ott (1904); Joseph A. Heeb, (1907 and Mrs. Bertha Vollmer (1916)					
44. DESCRIPTION OF ENVIRONMENT AND OUTBUILDINGS Linear commercial district with adjacent highway, light industrial, and residential districts				6. TOWNSHIP	
45. SOURCES OF INFORMATION City Directories 1894, 1899, 1904, 1907, 1916 Sanburn Maps 1883, 1889, 1897				RANGE	
46. PREPARED BY Nimz/Enslinger				SECTION	
47. ORGANIZATION St. Joseph Cd					
48. DATE 6/30/1989					
49. REVISION DATE(S)					

RETURN THIS FORM WHEN COMPLETED TO: OFFICE OF HISTORIC PRESERVATION
P.O. BOX 176
JEFFERSON CITY, MISSOURI 65102
PH. 314-751-5365

IF ADDITIONAL SPACE IS NEEDED, ATTACH SEPARATE SHEET(S) TO THIS FORM



MISSOURI OFFICE OF HISTORIC PRESERVATION

ARCHITECTURAL/HISTORIC INVENTORY SURVEY FORM

BN-AS-005-010

89BN0028

1. NO. SJ 10		4. PRESENT LOCAL NAME(S) OR DESIGNATION(S) 1105-1107 North Third Street Building		1. NO. SJ 10	
2. COUNTY Buchanan		5. OTHER NAME(S)			2. COUNTY Buchanan
3. LOCATION OF NEGATIVES CD/City 4:23					
6. SPECIFIC LEGAL LOCATION TOWNSHIP _____ RANGE _____ SECTION _____ IF CITY OR TOWN, STREET ADDRESS 1105-1107 N. 3rd		16. THEMATIC CATEGORY		4. PRESENT LOCAL NAME(S) OR DESIGNATION(S) 1105-1107 N. 3rd	
7. CITY OR TOWN IF RURAL, VICINITY St. Joseph		17. DATE(S) OR PERIOD 1905			
8. DESCRIPTION OF LOCATION Lot 2, Block 1 Richardson Addition		18. STYLE OR DESIGN Classical Revival 52 69			
9. COORDINATES UTM LAT LONG		19. ARCHITECT OR ENGINEER		5. OTHER NAME(S)	
10. SITE () STRUCTURE () BUILDING (X) OBJECT ()		20. CONTRACTOR OR BUILDER			
11. ON NATIONAL REGISTER? YES () NO (X)		21. ORIGINAL USE, IF APPARENT Commercial 02E			
12. IS IT ELIGIBLE? YES () NO ()		22. PRESENT USE Commercial prch AW		6. TOWNSHIP St. Joseph	
13. PART OF ESTAB. HIST. DISTRICT? YES () NO (X)		23. OWNERSHIP PUBLIC () PRIVATE ()			
14. DISTRICT POTENTIAL? YES () NO ()		24. OWNER'S NAME AND ADDRESS IF KNOWN Fred's Enterprise, Inc. 1105 N. 3rd St. Joseph, MO 64501			
15. NAME OF ESTABLISHED DISTRICT N/A		25. OPEN TO PUBLIC? YES () NO (X)		7. RANGE	
42. FURTHER DESCRIPTION OF IMPORTANT FEATURES Commercial building in a row, rectangle, doublefront, 2 story, 1/1 second floor windows, Decorative Elements-metal eave cornice with raised metal letters, brick end piers capped with metal, scrolled pediment above entrance. Metal storefront cornice, projecting pediment with garland ornament, end brackets, circular central vent. Alterations--brick infill with corrugated metal over transom, suspended metal awning.		26. LOCAL CONTACT PERSON OR ORGANIZATION			
43. HISTORY AND SIGNIFICANCE Construction of this building was indicated by a permit issued to Felix Rich for a business building (\$3,500) December 30, 1905. Felix Rich Hardware & Tin Shop (1107) and David Shers Furniture (1105) occupied the building in 1906. By 1915, 1105 stood vacant, but Rich Hardware remained.		27. OTHER SURVEYS IN WHICH INCLUDED None other 50			
44. DESCRIPTION OF ENVIRONMENT AND OUTBUILDINGS Linear commercial district with adjacent highway, light industrial, and residential districts.		40. VISIBLE FROM PUBLIC ROAD? YES (X) NO ()		8. SECTION	
45. SOURCES OF INFORMATION Building Permits 3096, 27301, 3100 City Directories 1907, 1916		41. DISTANCE FROM AND FRONTAGE ON ROAD			
RETURN THIS FORM WHEN COMPLETED TO: OFFICE OF HISTORIC PRESERVATION P.O. BOX 176 JEFFERSON CITY, MISSOURI 65102 PH. 314-751-5365		46. PREPARED BY Nimz/Enslinger			
IF ADDITIONAL SPACE IS NEEDED, ATTACH SEPARATE SHEET(S) TO THIS FORM		47. ORGANIZATION St. Joseph CD		9. SECTION	
		48. DATE 06/30/1989			



MISSOURI OFFICE OF HISTORIC PRESERVATION

ARCHITECTURAL/HISTORIC INVENTORY SURVEY FORM

BN-AS-005-011

89BN0029

1. NO. SJ 11		4. PRESENT LOCAL NAME(S) OR DESIGNATION(S) 1109 North Third Street Building		1. NO. SJ 11
2. COUNTY Buchanan		5. OTHER NAME(S)		
3. LOCATION OF City/CD NEGATIVES 4:24				2. COUNTY Buchanan
6. SPECIFIC LEGAL LOCATION TOWNSHIP _____ RANGE _____ SECTION _____ IF CITY OR TOWN, STREET ADDRESS 1109 N. 3rd		16. THEMATIC CATEGORY		
7. CITY OR TOWN IF RURAL, VICINITY St. Joseph		17. DATE(S) OR PERIOD 1915		4. PRESENT LOCAL NAME(S) OR DESIGNATION(S) 1109 N. 3rd
8. DESCRIPTION OF LOCATION Lot 8, Block 50 Roubidoux Addition		18. STYLE OR DESIGN Classical detail 69		
9. COORDINATES UTM LAT _____ LONG _____		19. ARCHITECT OR ENGINEER		5. OTHER NAME(S)
10. SITE () STRUCTURE () BUILDING (X) OBJECT ()		20. CONTRACTOR OR BUILDER		
11. ON NATIONAL REGISTER? YES () NO (X)		21. ORIGINAL USE, IF APPARENT Commercial 02E		6. TOWNSHIP
12. IS IT ELIGIBLE? YES () NO ()		22. PRESENT USE Commercial		
13. PART OF ESTAB. HIST. DISTRICT? YES () NO (X)		23. OWNERSHIP PUBLIC () PRIVATE (X)		RANGE
14. DISTRICT POTENTIAL? YES () NO ()		24. OWNER'S NAME AND ADDRESS IF KNOWN Dye Candy Co. 1109 N. 3rd St. Joseph, MO 64501		
15. NAME OF ESTABLISHED DISTRICT NA		25. OPEN TO PUBLIC? YES () NO (X)		SECTION
		26. LOCAL CONTACT PERSON OR ORGANIZATION		
42. FURTHER DESCRIPTION OF IMPORTANT FEATURES Commercial Building in row, rectangle with recessed central entrance and side stair entrance, two stories, brick masonry construction with rear brick wing, modern concrete block gable roofed addition. Decorative elements-Dentil end block detail, storefront cornice, belt course, smooth cut sills and lintels, projecting rough out stone eave course parapet cap, rear segmental brick arch openings. Alterations-Transom filled with wood, storefront and windows infilled.		27. OTHER SURVEYS IN WHICH INCLUDED None other 70 20		43. HISTORY AND SIGNIFICANCE Construction of this building was indicated by a permit issued to Bernard Boukans for a business/Residence (9,000) July 8, 1915. Poe Candy Co. was issued two permits for alteration, one in 1952, the other in 1953. In 1957 Poe Candy Co. received a permit for a warehouse addition \$2,000. Dye Candy Co. was listed at this location in 1988
44. DESCRIPTION OF ENVIRONMENT AND OUTBUILDINGS Linear commercial district with adjacent highway, light industrial, and residential districts		46. PREPARED BY Nimz/Enslinger		
45. SOURCES OF INFORMATION Building Permits 9478, 14969, 15575, 18689 City Directories 1988		47. ORGANIZATION St. Joseph CD		48. DATE 6/30/1989
RETURN THIS FORM WHEN COMPLETED TO: OFFICE OF HISTORIC PRESERVATION P.O. BOX 176 JEFFERSON CITY, MISSOURI 65102 PH. 314-751-5365		49. REVISION DATE(S)		

IF ADDITIONAL SPACE IS NEEDED, ATTACH SEPARATE SHEET(S) TO THIS FORM



MISSOURI OFFICE OF HISTORIC PRESERVATION

ARCHITECTURAL/HISTORIC INVENTORY SURVEY FORM

BN-AS-005-012

89BN0030

1. NO. SJ 12		4. PRESENT LOCAL NAME(S) OR DESIGNATION(S) C.H. Nold Lumber Company Garage		1. NO. SJ 12	
2. COUNTY Buchanan		5. OTHER NAME(S)			2. COUNTY Buchanan
3. LOCATION of City/CD NEGATIVES 5:1					
6. SPECIFIC LEGAL LOCATION TOWNSHIP _____ RANGE _____ SECTION _____ IF CITY OR TOWN, STREET ADDRESS 1201 N. 3rd		16. THEMATIC CATEGORY		28. NO. OF STORIES 1-1	
7. CITY OR TOWN IF RURAL, VICINITY St. Joseph		17. DATE(S) OR PERIOD 1924		29. BASEMENT? YES () NO (X)	
8. DESCRIPTION OF LOCATION Lots 1 thru 5, Block 51 Ex Pt to state 5-16-67 Roubidoux Addition		18. STYLE OR DESIGN 69		30. FOUNDATION MATERIAL Brick	
9. COORDINATES UTM LAT _____ LONG _____		19. ARCHITECT OR ENGINEER		31. WALL CONSTRUCTION Brick UD CB	
10. SITE () STRUCTURE () BUILDING (X) OBJECT ()		20. CONTRACTOR OR BUILDER		32. ROOF TYPE AND MATERIAL Flat roof, built-up Ft PR Ft	
11. ON NATIONAL REGISTER? YES () NO (X)		21. ORIGINAL USE, IF APPARENT Commercial OAE 16D		33. NO. OF BAYS FRONT 5 SIDE 49	
12. IS IT ELIGIBLE? YES () NO (X)		22. PRESENT USE Commercial		34. WALL TREATMENT Running Bond 3065	
13. PART OF ESTAB. YES () HIST. DISTRICT? NO (X)		23. OWNERSHIP PUBLIC () PRIVATE (X)		35. PLAN SHAPE Rectangle	
14. DISTRICT YES () POTENTIAL? NO ()		24. OWNER'S NAME AND ADDRESS Leroy, Sue, & Duke Mead. IF KNOWN William, Leroy Jr., 3502 Auburn Dr. 64506 St. Joseph, MO		36. CHANGES (EXPLAIN IN NO. 42) ADDITION (X) ALTERED () MOVED ()	
15. NAME OF ESTABLISHED DISTRICT NA		25. OPEN TO PUBLIC? YES () NO (X)		37. CONDITION Fair INTERIOR _____ EXTERIOR X	
42. FURTHER DESCRIPTION OF IMPORTANT FEATURES Detached garage building, 1 story with modern concrete block additon E, flat roof, parapet with tile cap, 2/2 wooden double-hung windows flanking wooden paneled overhead loading door, segmental brick arched opening, two interior chimneys (N,S), garage entrances N center and W, two 1/1 windows NE and one SW with wood shutters.		26. LOCAL CONTACT PERSON OR ORGANIZATION		38. PRESERVATION UNDERWAY? YES () NO (X)	
43. HISTORY AND SIGNIFICANCE Construction of this building was indicated by a permit issued to C.H. Nold Lumber Company for a garage (\$500) December 12, 1924. C.H. Nold Lumber was listed at this location in 1928. The property was vacant 1933, 1942. In 1946 Goodwill Industries was listed at this location. On September 30, 1968 A.C. Hansey was issued a permit for an additon (\$4,000).		27. OTHER SURVEYS IN WHICH INCLUDED NONE		39. ENDANGERED? BY WHAT? YES () NO ()	
44. DESCRIPTION OF ENVIRONMENT AND OUTBUILDINGS Linear commercial district with adjacent highway, light industrial, and residential districts.		45. SOURCES OF INFORMATION Building Permits 3141, 13556, 27695 City Directories 1928, 1933, 1935, 1937, 1942, 1946		40. VISIBLE FROM PUBLIC ROAD? YES (X) NO ()	
46. PREPARED BY Nimz/Enslinger		47. ORGANIZATION St. Joseph CD		41. DISTANCE FROM AND FRONTAGE ON ROAD	
48. DATE 6/30/1989		49. REVISION DATE(S)			

RETURN THIS FORM WHEN COMPLETED TO: OFFICE OF HISTORIC PRESERVATION
P.O. BOX 176
JEFFERSON CITY, MISSOURI 65102
PH. 314-751-5365

IF ADDITIONAL SPACE IS NEEDED, ATTACH SEPARATE SHEET(S) TO THIS FORM

 Physicians
WEIGHT LOSS
Centers.
279-7900

279-7900



MISSOURI OFFICE OF HISTORIC PRESERVATION

ARCHITECTURAL/HISTORIC INVENTORY SURVEY FORM

BN-AS-005-013

89BN0031

1. NO. SJ 13		4. PRESENT LOCAL NAME(S) OR DESIGNATION(S) <i>Senor, Dr. Samuel, House and Office</i>		1. NO. SJ 13	
2. COUNTY Buchanan		5. OTHER NAME(S)			2. COUNTY Buchanan
3. LOCATION OF NEGATIVES CD/City 4:3					
6. SPECIFIC LEGAL LOCATION TOWNSHIP _____ RANGE _____ SECTION _____ IF CITY OR TOWN, STREET ADDRESS 1218-1220 N. 3rd		16. THEMATIC CATEGORY		4. PRESENT LOCAL NAME(S) OR DESIGNATION(S) 1818-1220 N. 3rd	
7. CITY OR TOWN IF RURAL, VICINITY St. Joseph		17. DATE(S) OR PERIOD 1899			
8. DESCRIPTION OF LOCATION Lot 8 Block 50 Robidoux Addition		18. STYLE OR DESIGN 49			
9. COORDINATES UTM LAT _____ LONG _____		19. ARCHITECT OR ENGINEER		5. OTHER NAME(S)	
10. SITE () STRUCTURE () BUILDING (X) OBJECT ()		20. CONTRACTOR OR BUILDER			
11. ON NATIONAL REGISTER? YES () NO (X)		21. ORIGINAL USE, IF APPARENT Residential/office DIA 12D			
12. IS IT ELIGIBLE? YES () NO ()		22. PRESENT USE Residential pnc ms		6. TOWNSHIP	
13. PART OF ESTAB. HIST. DISTRICT? YES () NO (X)		23. OWNERSHIP PUBLIC () PRIVATE (X)			
14. DISTRICT POTENTIAL? YES () NO ()		24. OWNER'S NAME AND ADDRESS IF KNOWN John M. Lucas 1220 N. 3rd St. Joseph, MO 64501			
15. NAME OF ESTABLISHED DISTRICT N/A		25. OPEN TO PUBLIC? YES () NO (X)		7. RANGE	
42. FURTHER DESCRIPTION OF IMPORTANT FEATURES Detached apartment building, square plan, 2 story with rear frame enclosed shed porch on brick piers, flat roof & stepped parapet with tile cap. 2 chimneys S, 3 chimneys N, front shed-roofed porch with brick posts. Original 9/9 windows, 2 adjacent central entrances with transoms 2nd floor. Frame exterior stair NE & rear. Decorative elements-Segmental arched openings, glazed brick front, corbeled & dentil brick eave course, rear hipped roof brick garage.		26. LOCAL CONTACT PERSON OR ORGANIZATION			
43. HISTORY AND SIGNIFICANCE Construction of this building was indicated by a permit for a residence & office (\$2,500) issued to Samuel D. Senor, M.D., February 16, 1899. Samuel D. Senor, Physician & Surgeon, was listed at this location in 1904 & 1907. By 1916, Oscar T. Bloomer M.D. was listed at this location. Bloomer also received a permit to construct a garage (\$400) on May 7, 1917.		27. OTHER SURVEYS IN WHICH INCLUDED None			
44. DESCRIPTION OF ENVIRONMENT AND OUTBUILDINGS Isolated residential building near highway and commercial district		46. PREPARED BY Nimz/Enslinger		8. SECTION	
45. SOURCES OF INFORMATION Building Permits 6573, 11540 City Directories 1904, 1907, 1916		47. ORGANIZATION St. Joseph CD			
RETURN THIS FORM WHEN COMPLETED TO: OFFICE OF HISTORIC PRESERVATION P.O. BOX 176 JEFFERSON CITY, MISSOURI 65102 PH. 314-751-5365		48. DATE 06/30 49. REVISION DATE(S) 1989			

IF ADDITIONAL SPACE IS NEEDED, ATTACH SEPARATE SHEET(S) TO THIS FORM



MISSOURI OFFICE OF HISTORIC PRESERVATION

ARCHITECTURAL/HISTORIC INVENTORY SURVEY FORM

BN-AS-005-014

89BN0032

1. NO. SJ 14		4. PRESENT LOCAL NAME(S) OR DESIGNATION(S) C.H. Nold Lumber Company Building		1. NO. SJ 14	
2. COUNTY Buchanan		5. OTHER NAME(S)			2. COUNTY Buchanan
3. LOCATION OF NEGATIVES CD/City 5:2					
6. SPECIFIC LEGAL LOCATION TOWNSHIP _____ RANGE _____ SECTION _____ IF CITY OR TOWN, STREET ADDRESS 1224 N. 4th		16. THEMATIC CATEGORY		28. NO. OF STORIES 2	
7. CITY OR TOWN IF RURAL, VICINITY St. Joseph		17. DATE(S) OR PERIOD 1915		29. BASEMENT? YES (X) NO ()	
8. DESCRIPTION OF LOCATION Lot 7 Block 51 Robidoux Addition		18. STYLE OR DESIGN Classical Revival 69		30. FOUNDATION MATERIAL Brick	
		19. ARCHITECT OR ENGINEER		31. WALL CONSTRUCTION Brick 45	
		20. CONTRACTOR OR BUILDER		32. ROOF TYPE AND MATERIAL Flat roof, built up Ft PR	
		21. ORIGINAL USE, IF APPARENT Commercial 02E 02A		33. NO. OF BAYS FRONT 3 SIDE 2 99	
		22. PRESENT USE Commercial		34. WALL TREATMENT Running Bond 30	
		23. OWNERSHIP PUBLIC () PRIVATE (X)		35. PLAN SHAPE Square	
		24. OWNER'S NAME AND ADDRESS IF KNOWN Robert D. + Connie Wollenman 906 N. Leonard St. Joseph, MO 64506		36. CHANGES (EXPLAIN IN NO. 42) ADDITION () ALTERED (X) MOVED ()	
9. COORDINATES UTM LAT LONG		25. OPEN TO PUBLIC? YES () NO (X)		37. CONDITION INTERIOR EXTERIOR Good	
10. SITE () STRUCTURE () BUILDING (X) OBJECT ()		26. LOCAL CONTACT PERSON OR ORGANIZATION		38. PRESERVATION UNDERWAY? YES () NO (XX)	
11. ON NATIONAL REGISTER? YES () NO (X)		27. OTHER SURVEYS IN WHICH INCLUDED None other 40 30		39. ENDANGERED? BY WHAT? YES () NO ()	
12. IS IT ELIGIBLE? YES () NO ()				40. VISIBLE FROM PUBLIC ROAD? YES (X) NO ()	
13. PART OF ESTAB. HIST. DISTRICT? YES () NO (X)				41. DISTANCE FROM AND FRONTAGE ON ROAD	
14. DISTRICT POTENTIAL? YES () NO ()					
15. NAME OF ESTABLISHED DISTRICT N/A					
42. FURTHER DESCRIPTION OF IMPORTANT FEATURES Detached corner commercial building, 2 story, two story window bay NNW, entrance ENE and Two window bays, central rear entrance, flat roof and parapet with stone cap. Rear 1/1 windows first floor, internal chimney (running bond with red joints). Decorative elements Smooth cut stone pier bases, caps, capitals, sills and keystones, raised flat brick arches, projecting metal cornice, friezeboard and dentil molding. Alterations Windows filled with corrugated meta l.				PHOTO MUST BE PROVIDED	
43. HISTORY AND SIGNIFICANCE Construction of this building was indicated by a permit issued to CH Nold Lumber Co. for a business building (\$2000) November 15, 1915. C. H. Nold Lumber was located at this location until 1941 when the building was listed as vacant. In 1942 Chas. A. Wilson, Tires, was listed at this location. By 1947, Robidoux Lumber Co. occupied the property.					
44. DESCRIPTION OF ENVIRONMENT AND OUTBUILDINGS Isolated commercial building near highway and commercial district.					
45. SOURCES OF INFORMATION Building permits 9953 City Directories 1916, 1924, 1928, 1933-40, 1941, 1942, 1947					
RETURN THIS FORM WHEN COMPLETED TO: OFFICE OF HISTORIC PRESERVATION P.O. BOX 176 JEFFERSON CITY, MISSOURI 65102 PH. 314-751-5365					
46. PREPARED BY Nimz/ Enslinger					
47. ORGANIZATION St. Joseph CD					
48. DATE 6/30/1989					
49. REVISION DATE(S)					
IF ADDITIONAL SPACE IS NEEDED, ATTACH SEPARATE SHEET(S) TO THIS FORM					



MISSOURI OFFICE OF HISTORIC PRESERVATION

ARCHITECTURAL/HISTORIC INVENTORY SURVEY FORM

898NO189

1. NO. KH37		4. PRESENT LOCAL NAME(S) OR DESIGNATION(S)		1. NO. KH37	
2. COUNTY Buchanan		5. OTHER NAME(S)			2. COUNTY Buchanan
3. LOCATION OF NEGATIVES CD/City 2:4					
6. SPECIFIC LEGAL LOCATION TOWNSHIP _____ RANGE _____ SECTION _____ IF CITY OR TOWN, STREET ADDRESS 110 W. Cherokee		16. THEMATIC CATEGORY		4. PRESENT LOCAL NAME(S) OR DESIGNATION(S) 110 W. Cherokee	
7. CITY OR TOWN IF RURAL, VICINITY St. Joseph		17. DATE(S) OR PERIOD c. 1940			
8. DESCRIPTION OF LOCATION LTS 1-13, Blk 4 S. St. Joseph Town Co. Second Add.		18. STYLE OR DESIGN 69			
		19. ARCHITECT OR ENGINEER			
		20. CONTRACTOR OR BUILDER			
		21. ORIGINAL USE, IF APPARENT commercial OSE OSH			
		22. PRESENT USE commercial AW			
		23. OWNERSHIP PUBLIC () PRIVATE (X)			
		24. OWNER'S NAME AND ADDRESS IF KNOWN I.T.T. Continental Baking Co. c/o Ralston Purina Checkerboard Sq. St. Louis, MO			
9. COORDINATES UTM LAT _____ LONG _____		25. OPEN TO PUBLIC? YES () NO (X)			
10. SITE () STRUCTURE () BUILDING (X) OBJECT ()		26. LOCAL CONTACT PERSON OR ORGANIZATION			
11. ON NATIONAL REGISTER? YES () NO (X)		27. OTHER SURVEYS IN WHICH INCLUDED			
12. IS IT ELIGIBLE? YES () NO ()					
13. PART OF ESTAB. YES () HIST. DISTRICT? NO (X)		14. DISTRICT POTENTIAL? YES () NO ()			
15. NAME OF ESTABLISHED DISTRICT					
42. FURTHER DESCRIPTION OF IMPORTANT FEATURES Detached commercial building, ell plan with central entrance, one story, three front and eight side bays, brick masonry construction, flat roof and parapet. Raised brick end and side piers. Modern storefront, doors, and awning. Concrete block addition in ell SW.		46. PREPARED BY Nimz/Enslinger		5. OTHER NAME(S)	
43. HISTORY AND SIGNIFICANCE The existing building at this location appears to be the Safeway store mentioned in a water service permit May 21, 1941 transferring service from a line initiated for G. Vogelmann October 17, 1901. Vogelmann received a building permit for a store (\$1600) in 1904, a business (\$2000) in 1906, and bakery (\$200) in 1908. Some portion of Vogelmann's property may survive in this building, but has been substantially altered.		47. ORGANIZATION St. Joseph CD			6. TOWNSHIP
44. DESCRIPTION OF ENVIRONMENT AND OUTBUILDINGS Commercial district intersection with adjacent residential district		48. DATE 5/31/1989			
45. SOURCES OF INFORMATION Sanborn map-1911. Bldg. permits 5846, 3547, 8140. Water 333 & 3080.		49. REVISION DATE(S)		SECTION	
RETURN THIS FORM WHEN COMPLETED TO: OFFICE OF HISTORIC PRESERVATION P.O. BOX 176 JEFFERSON CITY, MISSOURI 65102 PH. 314-751-5365					

IF ADDITIONAL SPACE IS NEEDED, ATTACH SEPARATE SHEET(S) TO THIS FORM



Hostess

Bakery Thriftshop

WONDER

Bakery Thriftshop

STORE HOURS
MON-FRI 9-5
SAT 10-4
SUN 11-3

30¢
40¢
65¢

STOCK YOUR
CUPBOARD
WITH
WONDER BREAD

MISSOURI OFFICE OF HISTORIC PRESERVATION

ARCHITECTURAL/HISTORIC INVENTORY SURVEY FORM

89BN0099

BN-AJ-005-016

1. NO. LA1		4. PRESENT LOCAL NAME(S) OR DESIGNATION(S)		1. NO. LA1	
2. COUNTY Buchanan		5. OTHER NAME(S)		2. COUNTY Buchanan	
3. LOCATION OF NEGATIVES CD/City 8:10		Police Sub-Station #2		4. PRESENT LOCAL NAME(S) OR DESIGNATION(S) 201 W. Cherokee	
6. SPECIFIC LEGAL LOCATION TOWNSHIP _____ RANGE _____ SECTION _____ IF CITY OR TOWN, STREET ADDRESS 201 W. Cherokee		16. THEMATIC CATEGORY		28. NO. OF STORIES 2	
7. CITY OR TOWN IF RURAL, VICINITY St. Joseph		17. DATE(S) OR PERIOD 1905		29. BASEMENT? YES (X) NO ()	
8. DESCRIPTION OF LOCATION LTS 12 & 13 Blk 19 St. George Add.		18. STYLE OR DESIGN 99		30. FOUNDATION MATERIAL brick	
9. COORDINATES UTM LAT _____ LONG _____		19. ARCHITECT OR ENGINEER		31. WALL CONSTRUCTION brick WD	
10. SITE () BUILDING (X) STRUCTURE () OBJECT ()		20. CONTRACTOR OR BUILDER MD DE		32. ROOF TYPE AND MATERIAL hipped roof/comp. HP	
11. ON NATIONAL REGISTER? YES () NO (X)		21. ORIGINAL USE, IF APPARENT police station 04C		33. NO. OF BAYS FRONT 4 SIDE 5 63	
12. IS IT ELIGIBLE? YES () NO ()		22. PRESENT USE storage		34. WALL TREATMENT running bond 30	
13. PART OF ESTAB. HIST. DISTRICT? YES () NO ()		23. OWNERSHIP PUBLIC () PRIVATE (X)		35. PLAN SHAPE rectangle	
14. DISTRICT POTENTIAL? YES () NO ()		24. OWNER'S NAME AND ADDRESS IF KNOWN Wesley House 201 W. Cherokee		36. CHANGES (EXPLAIN IN NO. 42) ADDITION () ALTERED (X) MOVED ()	
15. NAME OF ESTABLISHED DISTRICT		25. OPEN TO PUBLIC? YES () NO (X)		37. CONDITION INTERIOR _____ EXTERIOR door	
16. LOCAL CONTACT PERSON OR ORGANIZATION		26. LOCAL CONTACT PERSON OR ORGANIZATION		38. PRESERVATION UNDERWAY? YES () NO (X)	
17. OTHER SURVEYS IN WHICH INCLUDED 50 62 30		27. OTHER SURVEYS IN WHICH INCLUDED		39. ENDANGERED? BY WHAT? YES () NO (X)	
40. VISIBLE FROM PUBLIC ROAD? YES (X) NO ()		41. DISTANCE FROM AND FRONTAGE ON ROAD		42. FURTHER DESCRIPTION OF IMPORTANT FEATURES Police station, rectangle, two stories, brick masonry construction hipped roof. Two front entrances, rear loading door ENE, second floor entrance with iron exterior stair WNW, 1/1 wooden double- hung windows, raised brick chimney ESE. Decorative elements- original metal entrance and eave cornice, pedimented gable end with raised metal letters, terra cotta datestone, flat brick arches, rough-cut stone segmental arches and smooth-cut sills, raised brick piers, belt courses, water table. Alterations-front entrance, windows E, and rear loading bay WNW filled with brick, modern entrance doors.	
43. HISTORY AND SIGNIFICANCE Construction of this building was not indicated by building permits. There is a 1905 date and name plaque on the building. In 1907 Sub-Station 1 of the Police Dept. was listed at this location. The building was recorded in the 1911 Sanborn Map; Sub- Station 2 was listed at this location in 1916 and 1924. In 1949 the structure was used as a storage building for the St. Joseph Dept. of Streets. By 1955 the building was occupied by Wesley Community House. In 1967 the building interior was remodeled (\$6,500).		44. DESCRIPTION OF ENVIRONMENT AND OUTBUILDINGS Commercial district with adjacent residential districts.		45. SOURCES OF INFORMATION Building permits: 26560 Sanborn Map: 1911 City Directories: 1907, 1916, 1924, 1949, 55	
46. PREPARED BY Nimz/Enslinger		47. ORGANIZATION St. Joseph CD		48. DATE 7/14	
49. REVISION DATE(S) 1989		50. RETURN THIS FORM WHEN COMPLETED TO: OFFICE OF HISTORIC PRESERVATION P.O. BOX 176 JEFFERSON CITY, MISSOURI 65102 PH. 314-751-5365		51. SECTION	



PRINCE
STATION

WESLEY CENTER
CLOTHING STORE

TOYOTA

MISSOURI OFFICE OF HISTORIC PRESERVATION

ARCHITECTURAL/HISTORIC INVENTORY SURVEY FORM

BN-AS-005-017

898NO100

1. NO. LA2		4. PRESENT LOCAL NAME(S) OR DESIGNATION(S) Wesley Community House		1. NO. LA2 2. COUNTY Buchanan 4. PRESENT LOCAL NAME(S) OR DESIGNATION(S) Wesley Community House 5. OTHER NAME(S)
2. COUNTY Buchanan		5. OTHER NAME(S)		
3. LOCATION OF NEGATIVES CD/City 7:1,23				
6. SPECIFIC LEGAL LOCATION TOWNSHIP _____ RANGE _____ SECTION _____ IF CITY OR TOWN, STREET ADDRESS 204 W. Cherokee		16. THEMATIC CATEGORY 280		2. COUNTY Buchanan 4. PRESENT LOCAL NAME(S) OR DESIGNATION(S) Wesley Community House 5. OTHER NAME(S)
7. CITY OR TOWN IF RURAL, VICINITY St. Joseph		17. DATE(S) OR PERIOD 1923		
8. DESCRIPTION OF LOCATION LTS 12 thru 16 BLK 3 South St Joseph Town Co. 2nd Add		18. STYLE OR DESIGN 99		
9. COORDINATES UTM LAT _____ LONG _____		19. ARCHITECT OR ENGINEER		
10. SITE () BUILDING (X) STRUCTURE () OBJECT ()		20. CONTRACTOR OR BUILDER		
11. ON NATIONAL REGISTER? YES () NO (X)		21. ORIGINAL USE, IF APPARENT service 03C DIE		
12. IS IT ELIGIBLE? YES () NO ()		22. PRESENT USE service		
13. PART OF ESTAB. HIST. DISTRICT? YES () NO ()		23. OWNERSHIP PUBLIC () PRIVATE (X)		
14. DISTRICT POTENTIAL? YES () NO ()		24. OWNER'S NAME AND ADDRESS IF KNOWN Methodist Episcopal Church 204 W. Cherokee St. Joseph, MO 64504		
15. NAME OF ESTABLISHED DISTRICT		25. OPEN TO PUBLIC? YES () NO (X)		
42. FURTHER DESCRIPTION OF IMPORTANT FEATURES Corner institutional building, rectangle with rear additions, projecting central entrance and side entrance E, two stories, brick masonry construction, flat roof and parapet. 8/8, 4/4, and 3/3 wooden double-hung windows, brick chimney stack SE. Decorative elements-round arched entrance header coursed lintels and smooth-cut stone sills, namestone and broken pediment crown, ornamental		26. LOCAL CONTACT PERSON OR ORGANIZATION		
43. HISTORY AND SIGNIFICANCE brick eave detail, Modern rear additions including gymnasium, modern entrance doors. Construction of this building was indicated by a permit issued to the Board of the Missouri Methodist Episcopal Church for a community house (\$25,000) April 11, 1923. Wesley Community House was listed at this location in 1924. By 1935 Wesley House included a Mother's Club, Girl Scouts Troop 11 and Boy Scouts Troop 10. Wesley House was issued a permit for a recreation center (\$33,000) Feb. 15, 1957.		27. OTHER SURVEYS IN WHICH INCLUDED 30 40		
44. DESCRIPTION OF ENVIRONMENT AND OUTBUILDINGS Commercial district with adjacent residential districts.		28. NO. OF STORIES 2-1-1 29. BASEMENT? YES (X) NO () 30. FOUNDATION MATERIAL brick 31. WALL CONSTRUCTION brick 32. ROOF TYPE AND MATERIAL flat roof/built-up 33. NO. OF BAYS FRONT 13 SIDE 7 99 34. WALL TREATMENT common bond 30 35. PLAN SHAPE rectangle 36. CHANGES (EXPLAIN IN NO. 42) ADDITION (X) ALTERED (X) MOVED () 37. CONDITION INTERIOR _____ EXTERIOR fair 38. PRESERVATION UNDERWAY? YES () NO (X) 39. ENDANGERED? BY WHAT? YES () NO (X) 40. VISIBLE FROM PUBLIC ROAD? YES (X) NO () 41. DISTANCE FROM AND FRONTAGE ON ROAD.		
45. SOURCES OF INFORMATION Building permits; 2505-5, 18382 City Directories; 1924, 1935		46. PREPARED BY Nimz/Enslinger 47. ORGANIZATION St. Joseph CD 48. DATE 7/14 49. REVISION DATE(S) 1989		

RETURN THIS FORM WHEN COMPLETED TO: OFFICE OF HISTORIC PRESERVATION
P.O. BOX 176
JEFFERSON CITY, MISSOURI 65102
PH. 314-751-5365

IF ADDITIONAL SPACE IS NEEDED, ATTACH
SEPARATE SHEET(S) TO THIS FORM





MISSOURI OFFICE OF HISTORIC PRESERVATION

ARCHITECTURAL/HISTORIC INVENTORY SURVEY FORM

89BN0102

1. NO. LA4		4. PRESENT LOCAL NAME(S) OR DESIGNATION(S) 219-225 West Cherokee Street Building	
2. COUNTY Buchanan		5. OTHER NAME(S)	
3. LOCATION OF NEGATIVES City/CD 8;11			
6. SPECIFIC LEGAL LOCATION TOWNSHIP _____ RANGE _____ SECTION _____ IF CITY OR TOWN, STREET ADDRESS 219-225 W. Cherokee		16. THEMATIC CATEGORY 210	
7. CITY OR TOWN IF RURAL, VICINITY St Joseph		17. DATE(S) OR PERIOD 1910	
8. DESCRIPTION OF LOCATION LT 18 BLK 19 St. George Add.		18. STYLE OR DESIGN L9	
		19. ARCHITECT OR ENGINEER	
		20. CONTRACTOR OR BUILDER	
		21. ORIGINAL USE, IF APPARENT horse barn 160 09D	
		22. PRESENT USE commercial prch AW	
		23. OWNERSHIP PUBLIC () PRIVATE (X)	
9. COORDINATES UTM LAT LONG		24. OWNER'S NAME AND ADDRESS IF KNOWN Pepsi-Cola General Bottlers Inc. 219-225 W. Cherokee	
10. SITE () STRUCTURE () BUILDING (X) OBJECT ()		25. OPEN TO PUBLIC? YES () NO (X)	
11. ON NATIONAL REGISTER? YES () NO (X)		26. LOCAL CONTACT PERSON OR ORGANIZATION	
12. IS IT ELIGIBLE? YES () NO ()		27. OTHER SURVEYS IN WHICH INCLUDED other 30	
13. PART OF ESTAB. YES () HIST. DISTRICT? NO ()		28. NO. OF STORIES 2	
14. DISTRICT YES () POTENTIAL? NO ()		29. BASEMENT? YES () NO (X)	
15. NAME OF ESTABLISHED DISTRICT		30. FOUNDATION MATERIAL brick	
		31. WALL CONSTRUCTION brick UD CB	
		32. ROOF TYPE AND MATERIAL flat roof/built-up	
		33. NO. OF BAYS FRONT 10 SIDE 5	
		34. WALL TREATMENT common bond 30 65	
		35. PLAN SHAPE polygon OT	
		36. CHANGES (EXPLAIN IN NO. 42) ADDITION (X) ALTERED (X) MOVED ()	
		37. CONDITION INTERIOR EXTERIOR fair	
		38. PRESERVATION UNDERWAY? YES () NO (X)	
		39. ENDANGERED? BY WHAT? YES () NO (X)	
		40. VISIBLE FROM PUBLIC ROAD? YES (X) NO ()	
		41. DISTANCE FROM AND FRONTAGE ON ROAD	
42. FURTHER DESCRIPTION OF IMPORTANT FEATURES Corner commercial building, polygon with corner entrance and two entrances S, two stories and one story rear addition, brick masonry construction, tile parapet cap, flat roof and parapet. Decorative elements-projecting brick sills, segmental arched openings, dentil eave course, sign panel, side stepped parapet, projecting brick piers. Alterations-concrete block and metal			
43. HISTORY AND SIGNIFICANCE additions E, modern windows and doors, entrances S filled and altered, modern metal awning. Construction of this building was indicated by a permit issued to Silas B. Utz for construction of a horse barn (\$4,000) November 22, 1910. The building was recorded in the 1911 Sanborn Map. In 1916 Silas B. Utz, horsedealer and Henry Schirmer, Vet. Surgeon, were listed at this location. A concrete floor (\$1,500) was installed July 24, 1920. By 1924 The Stockyards Garage and The Central Oil Co. filling station were located at this address.			
44. DESCRIPTION OF ENVIRONMENT AND OUTBUILDINGS Commercial districts with adjacent residential districts,			
45. SOURCES OF INFORMATION Building permits: A-6126, 12097, 5152, 5239 Sanborn Map: 1911 City Directories: 1916, 1924		46. PREPARED BY Nimz/Enslinger	
RETURN THIS FORM WHEN COMPLETED TO: OFFICE OF HISTORIC PRESERVATION P.O. BOX 176 JEFFERSON CITY, MISSOURI 65102 PH. 314-751-5365		47. ORGANIZATION St. Joseph CD	
IF ADDITIONAL SPACE IS NEEDED, ATTACH SEPARATE SHEET(S) TO THIS FORM		48. DATE 7/14 1989	
		49. REVISION DATE(S)	

1. NO. LA4
2. COUNTY Buchanan
4. PRESENT LOCAL NAME(S) OR DESIGNATION(S) 219-225 W. Cherokee
5. OTHER NAME(S)
6. TOWNSHIP
RANGE
SECTION



MISSOURI OFFICE OF HISTORIC PRESERVATION

ARCHITECTURAL/HISTORIC INVENTORY SURVEY FORM

89BNO101

1. NO. LA3		4. PRESENT LOCAL NAME(S) OR DESIGNATION(S) <i>222 West Cherokee Street Building</i>		1. NO. LA3	
2. COUNTY Buchanan		5. OTHER NAME(S)			2. COUNTY Buchanan
3. LOCATION OF NEGATIVES City CD/ 7:2					
6. SPECIFIC LEGAL LOCATION TOWNSHIP _____ RANGE _____ SECTION _____ IF CITY OR TOWN, STREET ADDRESS 222 W. Cherokee		16. THEMATIC CATEGORY		28. NO. OF STORIES 1 - 1	
7. CITY OR TOWN IF RURAL, VICINITY St. Joseph		17. DATE(S) OR PERIOD 1928			29. BASEMENT? YES () NO (X)
8. DESCRIPTION OF LOCATION LT 7 BLK 3 S. St. Joseph Town Co. 2nd Add.		18. STYLE OR DESIGN <i>69</i>			
9. COORDINATES UTM LAT LONG		19. ARCHITECT OR ENGINEER		31. WALL CONSTRUCTION brick <i>UD CB</i>	
10. SITE () BUILDING (X) STRUCTURE () OBJECT ()		20. CONTRACTOR OR BUILDER			32. ROOF TYPE AND MATERIAL flat roof/ built-up <i>Ft PR</i>
11. ON NATIONAL REGISTER? YES () NO (X)		21. ORIGINAL USE, IF APPARENT commercial <i>02E</i>			
12. IS IT ELIGIBLE? YES () NO ()		22. PRESENT USE commercial		34. WALL TREATMENT running bond <i>3D US</i>	
13. PART OF ESTAB. HIST. DISTRICT? YES () NO ()		23. OWNERSHIP PUBLIC () PRIVATE (X)			35. PLAN SHAPE rectangle
14. DISTRICT POTENTIAL? YES () NO ()		24. OWNER'S NAME AND ADDRESS IF KNOWN Pepsi-Cola General Bottlers Inc. 227 W. Cherokee			
15. NAME OF ESTABLISHED DISTRICT		25. OPEN TO PUBLIC? YES () NO (X)		37. CONDITION INTERIOR EXTERIOR fair	
42. FURTHER DESCRIPTION OF IMPORTANT FEATURES Commercial building in a row, rectangle with side entrance and loading door, side entrance E, one story, brick masonry construction, flat roof and parapet. Paired front loading doors with diagonal sheathing. Decorative elements-flat brick arches, projecting textured brick sills, ornamental brick eave detailing. Alterations-windows filled with wood, rear concrete block addition.		26. LOCAL CONTACT PERSON OR ORGANIZATION			38. PRESERVATION UNDERWAY? YES () NO (X)
43. HISTORY AND SIGNIFICANCE Construction of this building was indicated by a permit issued to Mrs. Charles Reys for a garage and business (\$1000) March 28, 1928. The property was listed as the S. St. Joseph Auto Top Company, Chas. Reys, proprietor, in 1928 and 1933. By 1939 the occupant was Arthur Morse, auto repairs.		27. OTHER SURVEYS IN WHICH INCLUDED			
44. DESCRIPTION OF ENVIRONMENT AND OUTBUILDINGS Commercial district with adjacent residential districts.				40. VISIBLE FROM PUBLIC ROAD? YES (X) NO ()	
45. SOURCES OF INFORMATION Building permits: 6099 City directories-1928, 1933, 1939		46. PREPARED BY Nimz/Enslinger			41. DISTANCE FROM AND FRONTAGE ON ROAD
RETURN THIS FORM WHEN COMPLETED TO: OFFICE OF HISTORIC PRESERVATION P.O. BOX 176 JEFFERSON CITY, MISSOURI 65102 PH. 314-751-5365		47. ORGANIZATION St. Joseph CD			
IF ADDITIONAL SPACE IS NEEDED, ATTACH SEPARATE SHEET(S) TO THIS FORM		48. DATE 7/14		6. TOWNSHIP	
		49. REVISION DATE(S) 1989			RANGE



MISSOURI OFFICE OF HISTORIC PRESERVATION

ARCHITECTURAL/HISTORIC INVENTORY SURVEY FORM

89B NO103

1. NO. LA5		4. PRESENT LOCAL NAME(S) OR DESIGNATION(S) The Bank of St. Joseph		1. NO. LA5	
2. COUNTY Buchanan		5. OTHER NAME(S) Drovers & Merchants Bank - name			2. COUNTY Buchanan
3. LOCATION OF NEGATIVES City/CD 7:19					
6. SPECIFIC LEGAL LOCATION TOWNSHIP _____ RANGE _____ SECTION _____ IF CITY OR TOWN, STREET ADDRESS 301 W. Cherokee		16. THEMATIC CATEGORY		28. NO. OF STORIES 1-1	
7. CITY OR TOWN IF RURAL, VICINITY St. Joseph		17. DATE(S) OR PERIOD 1904, 1935		29. BASEMENT? YES (X) NO ()	
8. DESCRIPTION OF LOCATION LT 16 BLK 20 St. George Add.		18. STYLE OR DESIGN 69		30. FOUNDATION MATERIAL brick	
		19. ARCHITECT OR ENGINEER Eckel and Aldrich		31. WALL CONSTRUCTION brick 40	
		20. CONTRACTOR OR BUILDER		32. ROOF TYPE AND MATERIAL brick F+PR 01	
		21. ORIGINAL USE, IF APPARENT commercial 02D		33. NO. OF BAYS FRONT 3 SIDE 3	
		22. PRESENT USE commercial		34. WALL TREATMENT running bond 30	
		23. OWNERSHIP PUBLIC () PRIVATE (X)		35. PLAN SHAPE polygon 07	
		24. OWNER'S NAME AND ADDRESS IF KNOWN Drovers & Merchant Bank P.O. Box 48 St. Joseph, Mo 64502		36. CHANGES (EXPLAIN IN NO. 42) ADDITION () ALTERED (X) MOVED ()	
9. COORDINATES UTM LAT LONG		25. OPEN TO PUBLIC? YES () NO (X)		37. CONDITION INTERIOR EXTERIOR good	
10. SITE () BUILDING (X) STRUCTURE () OBJECT ()		26. LOCAL CONTACT PERSON OR ORGANIZATION		38. PRESERVATION UNDERWAY? YES () NO (X)	
11. ON NATIONAL REGISTER? YES () NO (X)		27. OTHER SURVEYS IN WHICH INCLUDED other 40 30		39. ENDANGERED? BY WHAT? YES () NO (X)	
12. IS IT ELIGIBLE? YES () NO ()				40. VISIBLE FROM PUBLIC ROAD? YES (X) NO ()	
13. PART OF ESTAB. HIST. DISTRICT? YES () NO ()				41. DISTANCE FROM AND FRONTAGE ON ROAD.	
14. DISTRICT POTENTIAL? YES () NO ()					
15. NAME OF ESTABLISHED DISTRICT					
42. FURTHER DESCRIPTION OF IMPORTANT FEATURES Corner commercial building in a row, polygon with main side entrance S, one story, three front bays, brick masonry construction, flat roof and parapet. Decorative elements-smooth-cut stone framing entrance, stone sills and keystones, round-arched windows openings, flat brick arched entrance bay ENE, raised panels, corbeled eave courses and raised piers, eave cornice. Alterations- openings altered and filled with brick bay ENE, modern windows and doors, cloth awnings, brickdrive-through addition W.				5. OTHER NAME(S) Drovers & Merchant Bank	
43. HISTORY AND SIGNIFICANCE Construction of this building was indicated by a permit issued to Drovers & Merchant Bank for a bank building (\$5,000) December 1, 1904. The bank was listed at this location in 1907 and the building was recorded in the 1911 Sanborn Map. The building was altered and remodeled in 1935 according to the plan prepared by the notable firm of Eckel and Aldrich.					
44. DESCRIPTION OF ENVIRONMENT AND OUTBUILDINGS Commercial district with adjacent residential districts				6. TOWNSHIP	
45. SOURCES OF INFORMATION Building permits: 2240 Sanborn Map: 1911 City Directories: 1907				RANGE	
46. PREPARED BY Nimz/Enslinger				SECTION	
47. ORGANIZATION St. Joseph CD					
48. DATE 7/14					
49. REVISION DATE(S) 1989					
RETURN THIS FORM WHEN COMPLETED TO: OFFICE OF HISTORIC PRESERVATION P.O. BOX 176 JEFFERSON CITY, MISSOURI 65102 PH. 314-751-5365					

IF ADDITIONAL SPACE IS NEEDED, ATTACH SEPARATE SHEET(S) TO THIS FORM



BN-95-005-021

MISSOURI OFFICE OF HISTORIC PRESERVATION

ARCHITECTURAL/HISTORIC INVENTORY SURVEY FORM

89BNO104

1. NO. LA6		4. PRESENT LOCAL NAME(S) OR DESIGNATION(S) 311 West Cherokee Street Building		1. NO. LA6 2. COUNTY Buchanan 4. PRESENT LOCAL NAME(S) OR DESIGNATION(S) 311 W. Cherokee
2. COUNTY Buchanan		5. OTHER NAME(S)		
3. LOCATION OF NEGATIVES City/CD 8:12				
6. SPECIFIC LEGAL LOCATION TOWNSHIP _____ RANGE _____ SECTION _____ IF CITY OR TOWN, STREET ADDRESS 311 W. Cherokee		16. THEMATIC CATEGORY		2. COUNTY Buchanan 4. PRESENT LOCAL NAME(S) OR DESIGNATION(S) 311 W. Cherokee
7. CITY OR TOWN IF RURAL, VICINITY St. Joseph		17. DATE(S) OR PERIOD 1907 alt 1922 1929		
8. DESCRIPTION OF LOCATION LTS 10 thru 12 & W 11 FT 6.5 IN of LT 13 BLK 20 St. George Add.		18. STYLE OR DESIGN 69		
		19. ARCHITECT OR ENGINEER		
		20. CONTRACTOR OR BUILDER		
		21. ORIGINAL USE, IF APPARENT livery 02E 160		
		22. PRESENT USE commercial		
		23. OWNERSHIP PUBLIC() PRIVATE(X)		
		24. OWNER'S NAME AND ADDRESS IF KNOWN Stock Yards Farm Inc. 311 W. Cherokee St. Joseph, MO 64504		
		25. OPEN TO PUBLIC? YES() NO(X)		
9. COORDINATES UTM LAT LONG		26. LOCAL CONTACT PERSON OR ORGANIZATION		
10. SITE() STRUCTURE() BUILDING(X) OBJECT()		27. OTHER SURVEYS IN WHICH INCLUDED alt 30 40		
11. ON NATIONAL REGISTER? YES() NO(X)		28. NO. OF STORIES 2		
12. IS IT ELIGIBLE? YES() NO()		29. BASEMENT? YES() NO(X)		
13. PART OF ESTAB. HIST. DISTRICT? YES() NO()		30. FOUNDATION MATERIAL brick		
14. DISTRICT POTENTIAL? YES() NO()		31. WALL CONSTRUCTION brick 40		
15. NAME OF ESTABLISHED DISTRICT		32. ROOF TYPE AND MATERIAL flat roof/ built-up 99		
		33. NO. OF BAYS FRONT 1 SIDE 2		
		34. WALL TREATMENT running bond 30		
		35. PLAN SHAPE irregular		
		36. CHANGES (EXPLAIN IN NO. 42) ADDITION(X) ALTERED(X) MOVED()		
		37. CONDITION INTERIOR EXTERIOR fair		
		38. PRESERVATION UNDERWAY? YES() NO(X)		
		39. ENDANGERED? BY WHAT? YES() NO(X)		
		40. VISIBLE FROM PUBLIC ROAD? YES() NO(X)		
		41. DISTANCE FROM AND FRONTAGE ON ROAD.		
42. FURTHER DESCRIPTION OF IMPORTANT FEATURES Commercial building in a row, irregular plan with recessed rear wing, tow stories and one-story rear addition W, 3/2 original front bays, brick masonry construction, flat roof and parapet. Decorative elements-smooth-cut stone sills, end pier raised brick detail E, projecting dentil eave course. Alterations-modern entrance with metal awning, loading door bay filled with brick,		PHOTO MUST BE PROVIDED		5. OTHER NAME(S)
43. HISTORY AND SIGNIFICANCE 20-light metal casement windows in wing, loading bay filled with wood frame. Construction of this building was indicated by a permit issued to Porter A. Thompson for a business building (\$4,500) January 24, 1907. In 1908 The Thompson Livery was listed at this location. The building was recorded in the 1911 Sanborn Map. By 1916 A.L. French, Livery, was listed at this location. W.M. Thompson was issued a permit for a door opening (\$150) August 10, 1922. In 1929 the Nichols Wire Co. received a permit for a building addition (\$500).				
44. DESCRIPTION OF ENVIRONMENT AND OUTBUILDINGS Commerical district with adjacent residential districts.		46. PREPARED BY Nimz/Enslinger		6. TOWNSHIP RANGE SECTION
45. SOURCES OF INFORMATION Building permits: 3611, 3926, 970-5, 6566 Sanborn Map: 1911 City Directories: 1908, 1916		47. ORGANIZATION St. Joseph CD		
RETURN THIS FORM WHEN COMPLETED TO: OFFICE OF HISTORIC PRESERVATION P.O. BOX 176 JEFFERSON CITY, MISSOURI 65102 PH. 314-751-5365		48. DATE 7/14 49. REVISION DATE(S) 1989		

IF ADDITIONAL SPACE IS NEEDED, ATTACH SEPARATE SHEET(S) TO THIS FORM



MISSOURI OFFICE OF HISTORIC PRESERVATION

ARCHITECTURAL/HISTORIC INVENTORY SURVEY FORM

BN-AS-005-022

89BN0038

1. NO. Sj 61		4. PRESENT LOCAL NAME(S) OR DESIGNATION(S) 617 Filmore Street House		1. NO. Sj 61	
2. COUNTY Buchanan		5. OTHER NAME(S)			2. COUNTY Buchanan
3. LOCATION OF NEGATIVES CD/City 5:16					
6. SPECIFIC LEGAL LOCATION TOWNSHIP _____ RANGE _____ SECTION _____ IF CITY OR TOWN, STREET ADDRESS 617 Filmore		16. THEMATIC CATEGORY		28. NO. OF STORIES 1	
7. CITY OR TOWN IF RURAL, VICINITY St. Joseph		17. DATE(S) OR PERIOD 6. 1888		29. BASEMENT? YES (X) NO ()	
8. DESCRIPTION OF LOCATION W 70' Lot 37 & 38 Block 44 St. Joseph Extension		18. STYLE OR DESIGN 08		30. FOUNDATION MATERIAL Brick	
		19. ARCHITECT OR ENGINEER		31. WALL CONSTRUCTION Wood Frame WU	
		20. CONTRACTOR OR BUILDER rough DR		32. ROOF TYPE AND MATERIAL Cross gable, comp. 16	
		21. ORIGINAL USE, IF APPARENT Residential CIA		33. NO. OF BAYS FRONT 3 SIDE 263	
		22. PRESENT USE Residential		34. WALL TREATMENT Weatherboard 64	
		23. OWNERSHIP PUBLIC () PRIVATE (X)		35. PLAN SHAPE Cross Gable	
		24. OWNER'S NAME AND ADDRESS IF KNOWN Mable Florence Quinn 617 Filmore St. Joseph, MO 64505		36. CHANGES (EXPLAIN IN NO. 42) ADDITION (X) ALTERED (X) MOVED ()	
9. COORDINATES LAT _____ LONG _____		25. OPEN TO PUBLIC? YES () NO (X)		37. CONDITION INTERIOR _____ EXTERIOR Fair	
10. SITE () STRUCTURE () BUILDING (X) OBJECT ()		26. LOCAL CONTACT PERSON OR ORGANIZATION		38. PRESERVATION UNDERWAY? YES () NO (X)	
11. ON NATIONAL REGISTER? YES () NO (X)		27. OTHER SURVEYS IN WHICH INCLUDED None		39. ENDANGERED? BY WHAT? YES () NO ()	
12. IS IT ELIGIBLE? YES () NO ()				40. VISIBLE FROM PUBLIC ROAD? YES (X) NO ()	
13. PART OF ESTAB. HIST. DISTRICT? YES () NO (X)				41. DISTANCE FROM AND FRONTAGE ON ROAD	
14. DISTRICT POTENTIAL? YES () NO ()					
15. NAME OF ESTABLISHED DISTRICT N/A					
42. FURTHER DESCRIPTION OF IMPORTANT FEATURES Detached residence, ell plan, one story, wood frame construction, crossgable roof. Gable front stoop on brackets, 4/4 wooden double-hung windows, glazed wooden entrance door, internal brick chimney, gable end vent. Rear gable addition NE, garage and small shed outbuilding. Alterations- Modern asbestos shingles.				<div style="border: 1px solid black; padding: 10px; text-align: center;"> <p>PHOTO MUST BE PROVIDED</p> </div>	
43. HISTORY AND SIGNIFICANCE Construction of this residence was not indicated by a building permit. The site is unimproved in 1883, but the 1888 Sanborn Map recorded a one-story ell-plan dwelling. George Bledsoe(c) was listed as the corrapant in 1899. Later occupants of this location included: John W. Finley (1904) and George W. Bledsoe (1907-1916). Mrs. John L. Zeidler was issued a permit to remodel the residence (\$100) August 18, 1941.					
44. DESCRIPTION OF ENVIRONMENT AND OUTBUILDINGS Linear commercial district with adjacent residential districts					
45. SOURCES OF INFORMATION Building Permit 10107 City Directories 1904, 1907, 1916 Sanborn Map 1883, 1888, 1897				46. PREPARED BY Nimz/Enslinger	
47. ORGANIZATION St. Joseph CD				48. DATE 06/30	
49. REVISION DATE(S) 1989					

RETURN THIS FORM WHEN COMPLETED TO: OFFICE OF HISTORIC PRESERVATION
P.O. BOX 176
JEFFERSON CITY, MISSOURI 65102
PH. 314-751-5365

IF ADDITIONAL SPACE IS NEEDED, ATTACH SEPARATE SHEET(S) TO THIS FORM

SECTION

RANGE

6. TOWNSHIP

5. OTHER NAME(S)



MISSOURI OFFICE OF HISTORIC PRESERVATION

ARCHITECTURAL/HISTORIC INVENTORY SURVEY FORM

BN-AS-005-023

89BN0039

1. NO. SJ 80		4. PRESENT LOCAL NAME(S) OR DESIGNATION(S) St. Joseph Light, Heat & Power Company		1. NO. SJ 80
2. COUNTY Buchanan		5. OTHER NAME(S) Carbarn		
3. LOCATION OF NEGATIVES CD/City 7:24, 8:1				
6. SPECIFIC LEGAL LOCATION TOWNSHIP _____ RANGE _____ SECTION _____ IF CITY OR TOWN, STREET ADDRESS 713-723 Highland Avenue		16. THEMATIC CATEGORY 17. DATE(S) OR PERIOD 1903		2. COUNTY Buchanan
7. CITY OR TOWN IF RURAL, VICINITY St. Joseph		18. STYLE OR DESIGN Romanesque 47		
8. DESCRIPTION OF LOCATION All of Lots 9 - 16, Block 64 St. Joseph Extension		19. ARCHITECT OR ENGINEER 20. CONTRACTOR OR BUILDER 21. ORIGINAL USE, IF APPARENT Streetcar barn 16D 02A 22. PRESENT USE Bus garage		
9. COORDINATES LAT _____ LONG _____		23. OWNERSHIP PUBLIC () PRIVATE (X)		4. PRESENT LOCAL NAME(S) OR DESIGNATION(S)
10. SITE () STRUCTURE () BUILDING (X) OBJECT ()		24. OWNER'S NAME AND ADDRESS IF KNOWN City of St. Joseph 1100 Walter Welsh Avenue St. Joseph, Mo. 64501		
11. ON NATIONAL REGISTER? YES () NO (X)		25. OPEN TO PUBLIC? YES () NO (X)		
12. IS IT ELIGIBLE? YES () NO ()		26. LOCAL CONTACT PERSON OR ORGANIZATION		5. OTHER NAME(S)
13. PART OF ESTAB. HIST. DISTRICT? YES () NO (X)		27. OTHER SURVEYS IN WHICH INCLUDED None		
14. DISTRICT POTENTIAL? YES () NO ()				
15. NAME OF ESTABLISHED DISTRICT NA		36. CHANGES (EXPLAIN IN NO. 42) ADDITION () ALTERED (X) MOVED ()		6. TOWNSHIP RANGE
		37. CONDITION INTERIOR _____ EXTERIOR Fair		
		38. PRESERVATION UNDERWAY? YES () NO (X)		
42. FURTHER DESCRIPTION OF IMPORTANT FEATURES Detached industrial building, rectangular plan with seven entrance bays, one story, brick masonry and heavy timber construction, gable roof. Large four-light side windows, paired central windows. Decorative central raised round brick arch, circular openings in each flanking bay, ornamental raised scrollwork above central windows, polygonal corner office bay SW, projecting brick cornice, segmental arched side openings. Alterations - central frame monitor removed, windows covered, modern entrance doors office bays filled with brick.		39. ENDANGERED? BY WHAT? YES () NO ()		SECTION
43. HISTORY AND SIGNIFICANCE The earliest building permit for this property was issued to the Union Railway Co. for a car shed (\$2300) November 23, 1889 (see also SJ 79). Earlier structures were removed, and operations were consolidated in the existing building after June 24, 1903 when the St. Joseph Light, Heat, & Power Co. received a permit for a carbarn (\$20,000). The building included an office, paint & carpenter shops, and storeroom. Permits for repairs were issued in 1969 and 1978.		40. VISIBLE FROM PUBLIC ROAD? YES (X) NO ()		
44. DESCRIPTION OF ENVIRONMENT AND OUTBUILDINGS Linear commercial district with residential districts.		41. DISTANCE FROM AND FRONTAGE ON ROAD		
45. SOURCES OF INFORMATION Sanborn Maps 1897, 1911 Building permits #A-1114, 27847, 36355.		46. PREPARED BY Nimz/Enslinger		SECTION
RETURN THIS FORM WHEN COMPLETED TO: OFFICE OF HISTORIC PRESERVATION P.O. BOX 176 JEFFERSON CITY, MISSOURI 65102 PH. 314-751-5365		47. ORGANIZATION St. Joseph CD		
IF ADDITIONAL SPACE IS NEEDED, ATTACH SEPARATE SHEET(S) TO THIS FORM		48. DATE 6/30/1989		
		49. REVISION DATE(S)		

PHOTO
MUST
BE
PROVIDED





MISSOURI OFFICE OF HISTORIC PRESERVATION

ARCHITECTURAL/HISTORIC INVENTORY SURVEY FORM

89BNO188

1. NO. KH38		4. PRESENT LOCAL NAME(S) OR DESIGNATION(S) Fire Station #10		1. NO. KH38	
2. COUNTY Buchanan		5. OTHER NAME(S)			2. COUNTY Buchanan
3. LOCATION OF NEGATIVES CD/City 2:7					
6. SPECIFIC LEGAL LOCATION TOWNSHIP _____ RANGE _____ SECTION _____ IF CITY OR TOWN, STREET ADDRESS 107 W. Illinois		16. THEMATIC CATEGORY 030 250		4. PRESENT LOCAL NAME(S) OR DESIGNATION(S) 107 W. Illinois	
7. CITY OR TOWN IF RURAL, VICINITY St. Joseph		17. DATE(S) OR PERIOD c. 1900			
8. DESCRIPTION OF LOCATION LT 17, Blk 4 S. St. Joseph Town Co. Second Add.		18. STYLE OR DESIGN Renaissance revival 48 99			
9. COORDINATES UTM LAT _____ LONG _____		19. ARCHITECT OR ENGINEER		7. PR	
10. SITE () STRUCTURE () BUILDING (X) OBJECT ()		20. CONTRACTOR OR BUILDER			
11. ON NATIONAL REGISTER? YES () NO (X)		21. ORIGINAL USE, IF APPARENT fire station OFD			
12. IS IT ELIGIBLE? YES () NO ()		22. PRESENT USE fire station		107 W. Illinois	
13. PART OF ESTAB. YES () HIST. DISTRICT? NO (X)		23. OWNERSHIP PUBLIC (X) PRIVATE ()			
14. DISTRICT POTENTIAL? YES () NO ()		24. OWNER'S NAME AND ADDRESS IF KNOWN City of St. Joseph Eleventh & Frederick St. Joseph, MO 64501			
15. NAME OF ESTABLISHED DISTRICT		25. OPEN TO PUBLIC? YES () NO (X)		4. PRESENT LOCAL NAME(S) OR DESIGNATION(S) 107 W. Illinois	
		26. LOCAL CONTACT PERSON OR ORGANIZATION			
		27. OTHER SURVEYS IN WHICH INCLUDED ghes 30 40			
42. FURTHER DESCRIPTION OF IMPORTANT FEATURES Fire station, ell plan with two garage entrances and aisles flanking projectin bay, two stories, brick masonry construction, flat roof and parapet. 1/1 double-hung windows, nine-light wooden entrance door, interior brick chimney ENE. Decorative elements--smooth-cut stone pier bases, belt courses, sills, name-stone, circular end windows, articulated brick courses E. Parapet rebuilt, one-story brick rear addition in ell.		36. CHANGES (EXPLAIN IN NO. 42) ADDITION (X) ALTERED (X) MOVED ()		5. OTHER NAME(S)	
		37. CONDITION INTERIOR _____ EXTERIOR fair			
		38. PRESERVATION UNDERWAY? YES () NO (X)			
43. HISTORY AND SIGNIFICANCE Water service for the St. Joseph Fire Department was initiated December 6, 1900 indicating construction of this building. The building was listed in the 1907 directory and recorded in the 1911 Sanborn map.		39. ENDANGERED? BY WHAT? YES () NO ()		6. TOWNSHIP	
		40. VISIBLE FROM PUBLIC ROAD? YES (X) NO ()			
		41. DISTANCE FROM AND FRONTAGE ON ROAD			
44. DESCRIPTION OF ENVIRONMENT AND OUTBUILDINGS Linear commercial district with adjacent residential districts		46. PREPARED BY Nimz/Enslinger		RANGE	
		47. ORGANIZATION St. Joseph CD			
45. SOURCES OF INFORMATION Water permit 195. Sanborn map-1911. City directory-1907.		48. DATE 5/31/1989			
49. REVISION DATE(S)				SECTION	
RETURN THIS FORM WHEN COMPLETED TO: OFFICE OF HISTORIC PRESERVATION P.O. BOX 176 JEFFERSON CITY, MISSOURI 65102 PH. 314-751-5365					
IF ADDITIONAL SPACE IS NEEDED, ATTACH SEPARATE SHEET(S) TO THIS FORM					



BN-AS-008-025

89BNO187

1. NO. KH39		4. PRESENT LOCAL NAME(S) OR DESIGNATION(S) 110 West Illinois Street Building		1. NO. KH39	
2. COUNTY Buchanan		5. OTHER NAME(S)		2. COUNTY Buchanan	
3. LOCATION OF NEGATIVES CD/City 2:8				4. PRESENT LOCAL NAME(S) OR DESIGNATION(S) 110 Illinois	
6. SPECIFIC LEGAL LOCATION TOWNSHIP _____ RANGE _____ SECTION _____ IF CITY OR TOWN, STREET ADDRESS 110 W. Illinois		16. THEMATIC CATEGORY		28. NO. OF STORIES 2-1	
7. CITY OR TOWN IF RURAL, VICINITY St. Joseph		17. DATE(S) OR PERIOD c. 1910 1948 1951 0000		29. BASEMENT? YES () NO ()	
8. DESCRIPTION OF LOCATION LT 9, Blk 5 S. St. Joseph Town Co. Second Add.		18. STYLE OR DESIGN		30. FOUNDATION MATERIAL brick	
		19. ARCHITECT OR ENGINEER		31. WALL CONSTRUCTION brick <i>ws</i>	
		20. CONTRACTOR OR BUILDER		32. ROOF TYPE AND MATERIAL flat roof, built-up	
		21. ORIGINAL USE, IF APPARENT commercial <i>ORE</i>		33. NO. OF BAYS FRONT 2/3 SIDE 2	
		22. PRESENT USE commercial		34. WALL TREATMENT running bond 30	
		23. OWNERSHIP PUBLIC () PRIVATE (X)		35. PLAN SHAPE rectangle	
		24. OWNER'S NAME AND ADDRESS IF KNOWN Vernon & Rose Mary Wright - 110 W. Illinois		36. CHANGES (EXPLAIN IN NO. 42) ADDITION (X) ALTERED (X) MOVED ()	
9. COORDINATES UTM LAT LONG		25. OPEN TO PUBLIC? YES () NO (X)		37. CONDITION INTERIOR EXTERIOR fair	
10. SITE () STRUCTURE () BUILDING (X) OBJECT ()		26. LOCAL CONTACT PERSON OR ORGANIZATION		38. PRESERVATION UNDERWAY? YES () NO (X)	
11. ON NATIONAL REGISTER? YES () NO (X)		27. OTHER SURVEYS IN WHICH INCLUDED <i>Other 65 30</i>		39. ENDANGERED? BY WHAT? YES () NO ()	
12. IS IT ELIGIBLE? YES () NO ()				40. VISIBLE FROM PUBLIC ROAD? YES (X) NO ()	
13. PART OF ESTAB. HIST. DISTRICT? YES () NO (X)				41. DISTANCE FROM AND FRONTAGE ON ROAD	
14. DISTRICT POTENTIAL? YES () NO ()					
15. NAME OF ESTABLISHED DISTRICT					
42. FURTHER DESCRIPTION OF IMPORTANT FEATURES Detached commercial building, rectangle with central entrance one story rear addition, two stories, three first floor and two second floor bays, brick masonry construction, flat roof and parapet. Substantially altered--second floor rebuilt, first floor arched detail removed, opening filled with block, modern entrance doors.				PHOTO MUST BE PROVIDED	
43. HISTORY AND SIGNIFICANCE A one-story brick building was recorded at this location in the 1911 Sanborn map. The property was listed as vacant in 1916. Major alterations were made in 1948 and 1951.					
44. DESCRIPTION OF ENVIRONMENT AND OUTBUILDINGS Intersection of commercial district with adjacent residential districts					
45. SOURCES OF INFORMATION Sanborn map-1911. City directory-1916. Bldg. permits 11648 & 13970		46. PREPARED BY Nimz/Enslinger		47. ORGANIZATION St. Joseph CD	
48. DATE 5/31/1989		49. REVISION DATE(S)			
RETURN THIS FORM WHEN COMPLETED TO: OFFICE OF HISTORIC PRESERVATION P.O. BOX 176 JEFFERSON CITY, MISSOURI 65102 PH. 314-751-5365					
IF ADDITIONAL SPACE IS NEEDED, ATTACH SEPARATE SHEET(S) TO THIS FORM					



MISSOURI OFFICE OF HISTORIC PRESERVATION

ARCHITECTURAL/HISTORIC INVENTORY SURVEY FORM

BN-AS-005-026

89BN0112

1. NO. LA 12		4. PRESENT LOCAL NAME(S) OR DESIGNATION(S) 222-228 Illinois Avenue Building		1. NO. LA 12 2. COUNTY Buchanan 4. PRESENT LOCAL NAME(S) OR DESIGNATION(S) 222-228 Illinois Avenue 5. OTHER NAME(S)
2. COUNTY Buchanan		5. OTHER NAME(S)		
3. LOCATION OF NEGATIVES CD/City 7:5,6				
6. SPECIFIC LEGAL LOCATION TOWNSHIP _____ RANGE _____ SECTION _____ IF CITY OR TOWN, STREET ADDRESS 222-228 Illinois Avenue		16. THEMATIC CATEGORY		28. NO. OF STORIES 2
7. CITY OR TOWN IF RURAL, VICINITY St. Joseph		17. DATE(S) OR PERIOD 1922		29. BASEMENT? YES () NO (X)
8. DESCRIPTION OF LOCATION Lots 5 & 6 Block 6 South St. Joseph Town Co. 2nd Addition		18. STYLE OR DESIGN 69		30. FOUNDATION MATERIAL Brick
		19. ARCHITECT OR ENGINEER		31. WALL CONSTRUCTION Wood Frame (WU)
		20. CONTRACTOR OR BUILDER		32. ROOF TYPE AND MATERIAL Flat roof, built up FT PR
		21. ORIGINAL USE, IF APPARENT Commercial OSE		33. NO. OF BAYS FRONT 8 SIDE 2
		22. PRESENT USE Commercial		34. WALL TREATMENT Brick & stucco 6/30
		23. OWNERSHIP PUBLIC () PRIVATE (X)		35. PLAN SHAPE Rectangle
		24. OWNER'S NAME AND ADDRESS IF KNOWN Donald E. and Sklenar 228 Illinois Avenue St. Joseph, MO 64504		36. CHANGES (EXPLAIN IN NO. 42) ADDITION (X) ALTERED (X) MOVED ()
9. COORDINATES UTM LAT LONG		25. OPEN TO PUBLIC? YES () NO (X)		37. CONDITION INTERIOR EXTERIOR Good
10. SITE () STRUCTURE () BUILDING (X) OBJECT ()		26. LOCAL CONTACT PERSON OR ORGANIZATION		38. PRESERVATION UNDERWAY? YES () NO (X)
11. ON NATIONAL REGISTER? YES () NO (X)		27. OTHER SURVEYS IN WHICH INCLUDED None 40 30 50		39. ENDANGERED? BY WHAT? YES () NO ()
12. IS IT ELIGIBLE? YES () NO ()				40. VISIBLE FROM PUBLIC ROAD? YES (X) NO ()
13. PART OF ESTAB. HIST. DISTRICT? YES () NO (X)				41. DISTANCE FROM AND FRONTAGE ON ROAD
14. DISTRICT POTENTIAL? YES () NO ()				
15. NAME OF ESTABLISHED DISTRICT N/A				
42. FURTHER DESCRIPTION OF IMPORTANT FEATURES Commercial building in a row, rectangle with four storefront bays, store front each consisting of display window divided transom and entrance, flat roof and parapet, 1/1 wood double hung windows in groups of three, rear frame second story enclosed porch, four separate rear entrances. Decorative elements-raised end and mid-piers with smooth cut stone caps, shaped parapet capped with metal, metal storefront cornice, raised				5. OTHER NAME(S) PHOTO MUST BE PROVIDED
43. HISTORY AND SIGNIFICANCE brick in piers. Alterations-Plywood covering door transoms, one story rear concrete block addition Construction of this building was indicated by a permit issued to T.J. Keywood for an office apartment building (\$6,500) February 25, 1922. In 1924, E.L. Gardner physician (222), J.J. Shoppe, dressmakers (224), James & Dischner, lawyers (226) and I.T. Keywood, real estate (228) were listed at this location.				
44. DESCRIPTION OF ENVIRONMENT AND OUTBUILDINGS Linear commercial district with adjacent residential districts.				
45. SOURCES OF INFORMATION Building Permits 450-5 City Directory 1924				46. PREPARED BY Nimz/Enslinger
47. ORGANIZATION St. Joseph CD				48. DATE 06/30
49. REVISION DATE(S) 1989				

RETURN THIS FORM WHEN COMPLETED TO: OFFICE OF HISTORIC PRESERVATION
P.O. BOX 176
JEFFERSON CITY, MISSOURI 65102
PH. 314-751-5365

IF ADDITIONAL SPACE IS NEEDED, ATTACH SEPARATE SHEET(S) TO THIS FORM





MISSOURI OFFICE OF HISTORIC PRESERVATION

ARCHITECTURAL/HISTORIC INVENTORY SURVEY FORM

BN-AS-605-027

89BN0113

1. NO. LA 13		4. PRESENT LOCAL NAME(S) OR DESIGNATION(S) 230-232 Illinois Avenue Building		1. NO. LA 13	
2. COUNTY Buchanan		5. OTHER NAME(S)			2. COUNTY Buchanan
3. LOCATION OF NEGATIVES CD/City 7:7					
6. SPECIFIC LEGAL LOCATION TOWNSHIP _____ RANGE _____ SECTION _____ IF CITY OR TOWN, STREET ADDRESS 230-232 Illinois Ave.		16. THEMATIC CATEGORY		4. PRESENT LOCAL NAME(S) OR DESIGNATION(S) 230-232 Illinois	
7. CITY OR TOWN IF RURAL, VICINITY St. Joseph		17. DATE(S) OR PERIOD 1914			
8. DESCRIPTION OF LOCATION Lot 4 Blk. 6 So. St. Joseph Town Co. 2nd Addition		18. STYLE OR DESIGN 67			
9. COORDINATES UTM LAT _____ LONG _____		19. ARCHITECT OR ENGINEER		5. OTHER NAME(S)	
10. SITE () STRUCTURE () BUILDING (X) OBJECT ()		20. CONTRACTOR OR BUILDER			
11. ON NATIONAL REGISTER? YES () NO (X)		21. ORIGINAL USE, IF APPARENT Commercial 02E			
12. IS IT ELIGIBLE? YES () NO ()		22. PRESENT USE Commercial		6. TOWNSHIP	
13. PART OF ESTAB. HIST. DISTRICT? YES () NO (X)		23. OWNERSHIP PUBLIC () PRIVATE ()			
14. DISTRICT POTENTIAL? YES () NO ()		24. OWNER'S NAME AND ADDRESS IF KNOWN Randy M. Gann 4020 S. 11th St. Rd. St. Joseph, MO 64503			
15. NAME OF ESTABLISHED DISTRICT		25. OPEN TO PUBLIC? YES () NO (X)		7. RANGE	
42. FURTHER DESCRIPTION OF IMPORTANT FEATURES Commercial building in row, rectangle with double front and side entrances, one story, wood frame construction, flat roof and parapet. Storefront - brick piers and bulkheads, wooden display windows glazed wooden entrance doors, rear central entrance flanked by 1/1 wooden double-hung windows. Decorative projecting brick header sills. Storefront transom covered with wood.		26. LOCAL CONTACT PERSON OR ORGANIZATION			
43. HISTORY AND SIGNIFICANCE This property was unimproved in 1911. Construction of a building on Lot 4 was indicated by a permit issued to Morte H. Craig for a business (\$350.) November 13, 1914. Craig, a lawyer, was listed in 1916 at 222(sic) Illinois and his residence was 224 1/2 Illinois. Later, in 1924 Craig had a real estate office at this address. H. J. Bowen and G. R. Jones, also real estate agents, shared the 232 Illinois storefront.		27. OTHER SURVEYS IN WHICH INCLUDED None			
44. DESCRIPTION OF ENVIRONMENT AND OUTBUILDINGS Linear commercial district with adjacent residential districts.		46. PREPARED BY Nimz/Enslinger		8. SECTION	
45. SOURCES OF INFORMATION Building Permits 9069, City Directories: 1916, 1924		47. ORGANIZATION St. Joseph CD			
RETURN THIS FORM WHEN COMPLETED TO: OFFICE OF HISTORIC PRESERVATION P.O. BOX 176 JEFFERSON CITY, MISSOURI 65102 PH. 314-751-5365		48. DATE 6/30/89 49. REVISION DATE(S)			

IF ADDITIONAL SPACE IS NEEDED, ATTACH SEPARATE SHEET(S) TO THIS FORM



MISSOURI OFFICE OF HISTORIC PRESERVATION

ARCHITECTURAL/HISTORIC INVENTORY SURVEY FORM

89BN0114

1. NO. IA 14		4. PRESENT LOCAL NAME(S) OR DESIGNATION(S) 234 Illinois Avenue Building		1. NO. IA 14		
2. COUNTY Buchanan		5. OTHER NAME(S)		2. COUNTY Buchanan		
3. LOCATION OF NEGATIVES CD/City 7:8						
8. SPECIFIC LEGAL LOCATION TOWNSHIP _____ RANGE _____ SECTION _____ IF CITY OR TOWN, STREET ADDRESS 234 Illinois Avenue		16. THEMATIC CATEGORY		4. PRESENT LOCAL NAME(S) OR DESIGNATION(S) 234 Illinois		
7. CITY OR TOWN IF RURAL, VICINITY St. Joseph		17. DATE(S) OR PERIOD c.1924				
8. DESCRIPTION OF LOCATION Lot 3, Block 6 South St. Joseph Town Co. 2nd Add.		18. STYLE OR DESIGN 64		6. TOWNSHIP St. Joseph		
		19. ARCHITECT OR ENGINEER				
9. COORDINATES UTM LAT _____ LONG _____		20. CONTRACTOR OR BUILDER		7. RANGE 7:8		
		21. ORIGINAL USE, IF APPARENT Commercial				
10. SITE () STRUCTURE () BUILDING () OBJECT ()		22. PRESENT USE Commercial		8. SECTION CD		
		23. OWNERSHIP PUBLIC () PRIVATE (X)				
11. ON NATIONAL REGISTER? YES () NO (X) 12. IS IT ELIGIBLE? YES () NO ()		24. OWNER'S NAME AND ADDRESS IF KNOWN Randy M. Gann 4020 So. 11th St. Road St. Joseph, Missouri 64503		9. SECTION CD		
		25. OPEN TO PUBLIC? YES () NO (X)				
13. PART OF ESTAB. HIST. DISTRICT? YES () NO (X) 14. DISTRICT POTENTIAL? YES () NO ()		26. LOCAL CONTACT PERSON OR ORGANIZATION		10. SECTION CD		
		27. OTHER SURVEYS IN WHICH INCLUDED Other 30 40 None				
15. NAME OF ESTABLISHED DISTRICT N/A		28. NO. OF STORIES 2 29. BASEMENT? YES () NO (X) 30. FOUNDATION MATERIAL Brick 31. WALL CONSTRUCTION Wood Frame 32. ROOF TYPE AND MATERIAL Flat Roof-built up 33. NO. OF BAYS FRONT 4 SIDE 3 34. WALL TREATMENT Asbestos Running bond/shingle 35. PLAN SHAPE rectangle 36. CHANGES (EXPLAIN IN NO. 42) ADDITION () ALTERED (X) MOVED () 37. CONDITION INTERIOR _____ EXTERIOR Fair 38. PRESERVATION UNDERWAY? YES () NO (X) 39. ENDANGERED? BY WHAT? YES () NO () 40. VISIBLE FROM PUBLIC ROAD? YES (X) NO () 41. DISTANCE FROM AND FRONTAGE ON ROAD				11. SECTION CD
42. FURTHER DESCRIPTION OF IMPORTANT FEATURES Commercial building in a row, rectangle with side entrance and adjacent recessed stair entrance, two stories, wood frame construction with brick front, flat roof and parapet. Display windows, glazed wooden entrance doors, six 1/1 double-hung windows second floor, interior brick chimney. Decorative raised end piers, metal storefront and eave cornices, smooth-cut stone sills, flat brick arch lintels, transom covered with plywood, altered brick bulkheads.		<div style="border: 1px solid black; width: 100px; height: 100px; margin: 0 auto; position: relative;"> <div style="position: absolute; top: 0; right: 0; bottom: 0; left: 0; border: 1px solid black; transform: rotate(45deg);"></div> <div style="position: absolute; top: 0; right: 0; bottom: 0; left: 0; border: 1px solid black; transform: rotate(-45deg);"></div> <div style="position: absolute; top: 50%; left: 50%; transform: translate(-50%, -50%); text-align: center;"> PHOTO MUST BE PROVIDED </div> </div>		12. SECTION CD		
43. HISTORY AND SIGNIFICANCE Construction of this building was not indicated by building permits. The property was unimproved according to the 1911 Sanborn Maps. This building may have been constructed by 1916 when Chas. Loomis, justice-of-the-peace, and Morte Craig were listed at 224 & 224 1/2 Illinois. It was certainly standing by 1924 when W.D. Webb (physician) Harry Kramer (dentist), and J. I. Tucker (physician) were listed at this address. By 1928 only J. I. Tucker (phys.) was listed at 234 while Sterling Ward was listed at 234 1/2. By 1925 Kathy O'Neal, confectioner, was listed at this location.					13. SECTION CD	
44. DESCRIPTION OF ENVIRONMENT AND OUTBUILDINGS Linear commercial district with adjacent residential districts.				14. SECTION CD		
45. SOURCES OF INFORMATION Sanborn 1911 City Directories 1921, 1924, 1928, 1935.		46. PREPARED BY Nimz/Enslinger 47. ORGANIZATION St. Joseph CD 48. DATE 6/30/1989 49. REVISION DATE(S)			15. SECTION CD	
RETURN THIS FORM WHEN COMPLETED TO: OFFICE OF HISTORIC PRESERVATION P.O. BOX 176 JEFFERSON CITY, MISSOURI 65102 PH. 314-751-5365						

IF ADDITIONAL SPACE IS NEEDED, ATTACH SEPARATE SHEET(S) TO THIS FORM



MISSOURI OFFICE OF HISTORIC PRESERVATION

ARCHITECTURAL/HISTORIC INVENTORY SURVEY FORM

BN-15-005-029

89BN0115

1. NO. IA 15		4. PRESENT LOCAL NAME(S) OR DESIGNATION(S)		1. NO. IA 15
2. COUNTY Buchanan		5. OTHER NAME(S) 236 Illinois Avenue Building		
3. LOCATION OF NEGATIVES CD/City 7:9				4. PRESENT LOCAL NAME(S) OR DESIGNATION(S) 236 Illinois
6. SPECIFIC LEGAL LOCATION TOWNSHIP _____ RANGE _____ SECTION _____ IF CITY OR TOWN, STREET ADDRESS 236 Illinois Avenue		16. THEMATIC CATEGORY		
7. CITY OR TOWN IF RURAL, VICINITY St. Joseph		17. DATE(S) OR PERIOD c. 1924		29. BASEMENT? YES () NO (X)
8. DESCRIPTION OF LOCATION Lot 2, Block 6 South St. Joseph Town Co. 2nd Add		18. STYLE OR DESIGN 69		
		19. ARCHITECT OR ENGINEER		31. WALL CONSTRUCTION Wood frame WU
		20. CONTRACTOR OR BUILDER		
		21. ORIGINAL USE, IF APPARENT Commercial OSE		33. NO. OF BAYS FRONT 3 SIDE 99
		22. PRESENT USE Commercial		
		23. OWNERSHIP PUBLIC () PRIVATE (X)		35. PLAN SHAPE rectangle
		24. OWNER'S NAME AND ADDRESS IF KNOWN E. M. Gann Painting Co. 6538 Washington St. Joseph, Mo. 64504		
9. COORDINATES LAT _____ LONG _____		25. OPEN TO PUBLIC? YES () NO (X)		37. CONDITION INTERIOR _____ EXTERIOR poor
10. SITE () BUILDING (X)		26. LOCAL CONTACT PERSON OR ORGANIZATION		
11. ON NATIONAL REGISTER? YES () NO (X)		27. OTHER SURVEYS IN WHICH INCLUDED		39. ENDANGERED? BY WHAT? YES () NO ()
12. IS IT ELIGIBLE? YES () NO ()				
13. PART OF ESTAB. HIST. DISTRICT? YES () NO (X)				41. DISTANCE FROM AND FRONTAGE ON ROAD
14. DISTRICT POTENTIAL? YES () NO ()				
15. NAME OF ESTABLISHED DISTRICT N/A				
42. FURTHER DESCRIPTION OF IMPORTANT FEATURES Commercial building in a row, rectangle with central entrance, one story, wood frame construction, flat roof with parapet. Brick bulkheads and eave lap siding. Alterations - modern entrance door, display window bays filled with plywood and smaller modern windows, rear steel flue.				5. OTHER NAME(S)
43. HISTORY AND SIGNIFICANCE Construction of this building was not indicated by building permits. The 1911 Sanborn Map recorded the property as unimproved. Although there was no listing in the 1921 City Directory, the 1924 City Directory listed E. L. Smith Real Estate at this location. Smith Real Estate was listed until after 1960.				
44. DESCRIPTION OF ENVIRONMENT AND OUTBUILDINGS Linear commercial district with adjacent residential districts.				6. TOWNSHIP RANGE
45. SOURCES OF INFORMATION Sanborn Map 1911 City Directories 1921, 1924, 1928, 1960				
46. PREPARED BY Nimz/Enslinger				SECTION
47. ORGANIZATION St. Joseph CD				
48. DATE 6/30/89				49. REVISION DATE(S)
49. RETURN THIS FORM WHEN COMPLETED TO: OFFICE OF HISTORIC PRESERVATION P.O. BOX 176 JEFFERSON CITY, MISSOURI 65102 PH. 314-751-5365				

IF ADDITIONAL SPACE IS NEEDED, ATTACH SEPARATE SHEET(S) TO THIS FORM



Sandra's
LOWERS

MIDWEST & JUSTMENT
CO. - NC
236

TRUCK
ROUTE



MISSOURI OFFICE OF HISTORIC PRESERVATION

ARCHITECTURAL/HISTORIC INVENTORY SURVEY FORM

BN-AS-005-031

898N0116

1. NO. LA 16		4. PRESENT LOCAL NAME(S) OR DESIGNATION(S) 238-240 Illinois Avenue Building		1. NO. LA 16	
2. COUNTY Buchanan		5. OTHER NAME(S)			2. COUNTY Buchanan
3. LOCATION OF NEGATIVES CD/City 7:10,9:4					
6. SPECIFIC LEGAL LOCATION TOWNSHIP _____ RANGE _____ SECTION _____ IF CITY OR TOWN, STREET ADDRESS 238-240 Illinois Avenue		16. THEMATIC CATEGORY		28. NO. OF STORIES 2	
7. CITY OR TOWN IF RURAL, VICINITY St. Joseph		17. DATE(S) OR PERIOD 1909		29. BASEMENT? YES (X) NO ()	
8. DESCRIPTION OF LOCATION Lot 1, Block 6 South St. Joseph Town Co. 2nd Addition		18. STYLE OR DESIGN 69		30. FOUNDATION MATERIAL Brick	
		19. ARCHITECT OR ENGINEER		31. WALL CONSTRUCTION Brick LB	
		20. CONTRACTOR OR BUILDER		32. ROOF TYPE AND MATERIAL Flat roof/built-up	
		21. ORIGINAL USE, IF APPARENT Commercial 02E		33. NO. OF BAYS FRONT 4/3 SIDE 4	
		22. PRESENT USE Commercial		34. WALL TREATMENT Running bond 30 20	
		23. OWNERSHIP PUBLIC () PRIVATE (X)		35. PLAN SHAPE rectangle	
		24. OWNER'S NAME AND ADDRESS IF KNOWN B & F Enterprises DBA Pee Wee's Brew & Cue 238 Illinois Ave., St. Joseph, Mo		36. CHANGES (EXPLAIN IN NO. 42) / ADDITION () ALTERED (X) MOVED ()	
9. COORDINATES UTM LAT _____ LONG _____		25. OPEN TO PUBLIC? YES () NO ()		37. CONDITION INTERIOR _____ EXTERIOR Fair	
10. SITE () STRUCTURE () BUILDING (X) OBJECT ()		26. LOCAL CONTACT PERSON OR ORGANIZATION		38. PRESERVATION UNDERWAY? YES () NO (X)	
11. ON NATIONAL REGISTER? YES () NO (X)		27. OTHER SURVEYS IN WHICH INCLUDED Other 71 40		39. ENDANGERED? BY WHAT? YES () NO ()	
12. IS IT ELIGIBLE? YES () NO ()				40. VISIBLE FROM PUBLIC ROAD? YES (X) NO ()	
13. PART OF ESTAB. HIST. DISTRICT? YES () NO (X)				41. DISTANCE FROM AND FRONTAGE ON ROAD	
14. DISTRICT POTENTIAL? YES () NO ()					
15. NAME OF ESTABLISHED DISTRICT N/A					
42. FURTHER DESCRIPTION OF IMPORTANT FEATURES Corner commercial building in row, rectangle with recessed central entrance, two stories, brick masonry construction, flat roof and parapet (tile cap). Storefront transom, 1/1 wooden double-hung windows second floor, decorative raised brick sills, sign panel, belt course, smooth-cut sills, segmental arch window openings, raised brick eave panel. Alterations - display windows covered with wood. Modern wooden entrance door, opening filled with brick W.				5. OTHER NAME(S)	
43. HISTORY AND SIGNIFICANCE Construction of this building was indicated by a permit issued to W. B. Nowe for a business (\$2000) March 16, 1909. The building was recorded in the 1911 Sanborn Map. L. J. Scanlon Hardware, Furniture and Grocery Co. and Wm. Herman, plumber, were listed at this location in 1916. By 1924 Scanlon's Hardware was the sole listing. In 1929 Scanlon Hardware Co. was issued a permit for interior changes (\$100). Louie Dietch received a permit to remodel the storefront (\$1000) July 27, 1945.					
44. DESCRIPTION OF ENVIRONMENT AND OUTBUILDINGS Linear commercial district with adjacent residential districts.				6. TOWNSHIP	
45. SOURCES OF INFORMATION Building permits 5593, 6288, 10577 Sanborn Map 1911, City Directories 1916, 1924					
46. PREPARED BY Nimz/Enslinger				RANGE	
47. ORGANIZATION St. Joseph CD					
48. DATE 6/30/89				SECTION	
49. REVISION DATE(S)					
RETURN THIS FORM WHEN COMPLETED TO: OFFICE OF HISTORIC PRESERVATION P.O. BOX 176 JEFFERSON CITY, MISSOURI 65102 PH. 314-751-5365					
IF ADDITIONAL SPACE IS NEEDED, ATTACH SEPARATE SHEET(S) TO THIS FORM					



POOL TOURNAMENTS
8 BALL
WED THUR
OPEN 7AM

JUST WEST
-NC
36



MISSOURI OFFICE OF HISTORIC PRESERVATION

ARCHITECTURAL/HISTORIC INVENTORY SURVEY FORM

89BNC111

1. NO. LA11		4. PRESENT LOCAL NAME(S) OR DESIGNATION(S)		1. NO. LA11 2. COUNTY Buchanan 4. PRESENT LOCAL NAME(S) OR DESIGNATION(S) 239 Illinois
2. COUNTY Buchanan		5. OTHER NAME(S)		
3. LOCATION OF NEGATIVES City/CD 7:22		Rialto Theater		
6. SPECIFIC LEGAL LOCATION TOWNSHIP _____ RANGE _____ SECTION _____ IF CITY OR TOWN, STREET ADDRESS 239 Illinois Ave		16. THEMATIC CATEGORY		28. NO. OF STORIES 2
7. CITY OR TOWN IF RURAL, VICINITY St. Joseph		17. DATE(S) OR PERIOD 1926 1948 1975 1981		29. BASEMENT? YES () NO (X)
8. DESCRIPTION OF LOCATION LTS 31 & 32 BLK 3 S. St. Joseph Town Co. 2nd Add.		18. STYLE OR DESIGN 69		30. FOUNDATION MATERIAL brick
9. COORDINATES UTM LAT _____ LONG _____		19. ARCHITECT OR ENGINEER		31. WALL CONSTRUCTION brick LD
10. SITE () STRUCTURE () BUILDING (X) OBJECT ()		20. CONTRACTOR OR BUILDER		32. ROOF TYPE AND MATERIAL flat roof/built-up
11. ON NATIONAL REGISTER? YES () NO (X)		21. ORIGINAL USE, IF APPARENT theatre 08A		33. NO. OF BAYS FRONT 3 SIDE 2
12. IS IT ELIGIBLE? YES () NO ()		22. PRESENT USE commercial pinch AW		34. WALL TREATMENT 61 running bond/stucco
13. PART OF ESTAB. YES () NO ()		23. OWNERSHIP PUBLIC () PRIVATE (X)		35. PLAN SHAPE rectangle
14. DISTRICT POTENTIAL? YES () NO ()		24. OWNER'S NAME AND ADDRESS IF KNOWN Jerry R. & Jeannetta 239 Illinois Ave. Holt St. Joseph, MO 64504		36. CHANGES (EXPLAIN IN NO. 42) / ALTERED (X) MOVED ()
15. NAME OF ESTABLISHED DISTRICT		25. OPEN TO PUBLIC? YES () NO (X)		37. CONDITION INTERIOR _____ EXTERIOR fair
42. FURTHER DESCRIPTION OF IMPORTANT FEATURES Corner commercial building, rectangle with double central entrances, two stories, three front bays, brick masonry construction, flat roof and parapet. Central false front above parapet, two second floor 1/1 double-hung windows in end bays, rear loading door W and side entrance E. Decorative elements-raised central bay, belt course and parapet cap. Alterations-first floor front filled with brick and wood frame, modern entrance doors, cornice and central awning, second floor stuccoed.		26. LOCAL CONTACT PERSON OR ORGANIZATION		38. PRESERVATION UNDERWAY? YES () NO (X)
43. HISTORY AND SIGNIFICANCE The earliest structure on this property was an airdome (\$300) constructed for the K.C. Amusement Co. May 20, 1912. Sun Amusement Co. received a permit for a theatre (\$20,000) July 13, 1926. The Rialto Theatre was listed at this location in 1928. By 1935 Mrs. Jean Cassil, confectioner, and the Rialto Theatre were listed at this location. Dickenson Theatres, Inc. was issued a permit for remodeling (\$500) October 19, 1948. In 1975 and 1981 Jerry Holt received permits to alter the building (\$2000, \$1000).		27. OTHER SURVEYS IN WHICH INCLUDED.		39. ENDANGERED? BY WHAT? YES () NO (X)
44. DESCRIPTION OF ENVIRONMENT AND OUTBUILDINGS Commercial district with adjacent residential districts.		45. SOURCES OF INFORMATION Building permits: 7068, 4483, 12198, 32457, City Directories: 1928, 1935 38801		40. VISIBLE FROM PUBLIC ROAD? YES (X) NO ()
46. PREPARED BY Nimz/Enslinger		47. ORGANIZATION St. Joseph CD		41. DISTANCE FROM AND FRONTAGE ON ROAD
48. DATE 7/14		49. REVISION DATE(S) 1989		5. OTHER NAME(S) Rialto Theater
RETURN THIS FORM WHEN COMPLETED TO: OFFICE OF HISTORIC PRESERVATION P.O. BOX 176 JEFFERSON CITY, MISSOURI 65102 PH. 314-751-5365		IF ADDITIONAL SPACE IS NEEDED, ATTACH SEPARATE SHEET(S) TO THIS FORM		6. TOWNSHIP RANGE SECTION



MISSOURI OFFICE OF HISTORIC PRESERVATION

ARCHITECTURAL/HISTORIC INVENTORY SURVEY FORM

89BN0017

1. NO. LA 17		4. PRESENT LOCAL NAME(S) OR DESIGNATION(S) 301 Illinois Avenue Building		1. NO. LA 17	
2. COUNTY Buchanan		5. OTHER NAME(S)			2. COUNTY Buchanan
3. LOCATION OF NEGATIVES CD/City 7-21					
6. SPECIFIC LEGAL LOCATION TOWNSHIP _____ RANGE _____ SECTION _____ IF CITY OR TOWN, STREET ADDRESS 301 Illinois Ave.		16. THEMATIC CATEGORY 17. DATE(S) OR PERIOD c. 1923		4. PRESENT LOCAL NAME(S) OR DESIGNATION(S) 301 Illinois	
7. CITY OR TOWN IF RURAL, VICINITY St. Joseph, Mo.		18. STYLE OR DESIGN 63			
8. DESCRIPTION OF LOCATION Lot 2, Block 2 South St. JOseph Town Co. 2nd Addition		19. ARCHITECT OR ENGINEER 20. CONTRACTOR OR BUILDER 21. ORIGINAL USE, IF APPARENT Commercial OAE 22. PRESENT USE porch AW 23. OWNERSHIP Commercial PUBLIC () PRIVATE (X) 24. OWNER'S NAME AND ADDRESS IF KNOWN Sharon E. Waggoner 301 W. Illinois, St. Joseph, Mo.			
9. COORDINATES UTM LAT LONG		25. OPEN TO PUBLIC? YES () NO (X)		5. OTHER NAME(S)	
10. SITE () BUILDING (X) STRUCTURE () OBJECT ()		26. LOCAL CONTACT PERSON OR ORGANIZATION			
11. ON NATIONAL REGISTER? YES () NO (X) 12. IS IT ELIGIBLE? YES () NO ()		27. OTHER SURVEYS IN WHICH INCLUDED None Other 30 40 71			
13. PART OF ESTAB. HIST. DISTRICT? YES () NO (X) 14. DISTRICT POTENTIAL? YES () NO ()		28. NO. OF STORIES 2 29. BASEMENT? YES (X) NO () 30. FOUNDATION MATERIAL Brick 31. WALL CONSTRUCTION Brick 32. ROOF TYPE AND MATERIAL Flat roof/built-up 33. NO. OF BAYS FRONT 3 SIDE 4 34. WALL TREATMENT Running Bond 35. PLAN SHAPE rectangle 36. CHANGES (EXPLAIN IN NO. 42) ADDITION (X) ALTERED (X) MOVED ()		6. TOWNSHIP RANGE SECTION	
15. NAME OF ESTABLISHED DISTRICT NA		37. CONDITION INTERIOR _____ EXTERIOR Good			
42. FURTHER DESCRIPTION OF IMPORTANT FEATURES Corner commercial building in row, rectangle with oblique corner entrance and side stair entrance, two stories, brick masonry construction, flat roof and parapet. Rear second story porch addition, detached garage with shed addition, 1/1 double-hung wooden windows second floor, two interior chimneys. Decorative soldier course lintels, smooth-cut stone sills, raised belt courses, niches, tile parapet cap. Alterations storefront and openings E filled with brick, metal entrance door, stair transom covered, metal awning.		38. PRESERVATION UNDERWAY? YES () NO (X) 39. ENDANGERED? BY WHAT? YES () NO () 40. VISIBLE FROM PUBLIC ROAD? YES (X) NO () 41. DISTANCE FROM AND FRONTAGE ON ROAD			
43. HISTORY AND SIGNIFICANCE In 1911 this property was unimproved. In 1912 Dr. W. Scott Morrison was issued a building permit for a residence (\$350), June 21, 1912. W. Scott Morrison (phys), Paul S. Morrison (drugs), and residence were listed at this location in 1916. Building permits do not indicate a construction date, but the adjacent building is architectural ly similar, so they probably were completed about the same time (1923). Harrington Drugs, B. F. Mann (dentist)(301½) and J. J. Humphrey (osteopath) were listed at this location. Ray Dymond Construction Co. received a permit to alter and repair the building (\$10,000) in 1966.		PHOTO MUST BE PROVIDED		7. TOWNSHIP RANGE SECTION	
44. DESCRIPTION OF ENVIRONMENT AND OUTBUILDINGS Linear commercial district with adjacent residential districts.					
45. SOURCES OF INFORMATION Building permits 7196, 26086 Sanborn Maps 1911, City Directories 1916, 1924		46. PREPARED BY Nimz/Enslinger 47. ORGANIZATION St. Joseph CD 48. DATE 6/30/89 49. REVISION DATE(S)			
RETURN THIS FORM WHEN COMPLETED TO: OFFICE OF HISTORIC PRESERVATION P.O. BOX 176 JEFFERSON CITY, MISSOURI 65102 PH. 314-751-5365					

IF ADDITIONAL SPACE IS NEEDED, ATTACH SEPARATE SHEET(S) TO THIS FORM



MISSOURI OFFICE OF HISTORIC PRESERVATION

ARCHITECTURAL/HISTORIC INVENTORY SURVEY FORM

BN-AS 005-034

89BN0119

1. NO. LA 19		4. PRESENT LOCAL NAME(S) OR DESIGNATION(S) 302-304 Illinois Avenue Building		1. NO. LA 19	
2. COUNTY Buchanan		5. OTHER NAME(S) Savoy Theater		2. COUNTY Buchanan	
3. LOCATION OF NEGATIVES CD/City 7:11, 9:16				4. PRESENT LOCAL NAME(S) OR DESIGNATION(S) 302-304 Illinois	
6. SPECIFIC LEGAL LOCATION TOWNSHIP _____ RANGE _____ SECTION _____ IF CITY OR TOWN, STREET ADDRESS 302-304 Illinois Ave.		16. THEMATIC CATEGORY		28. NO. OF STORIES 2-2	
7. CITY OR TOWN IF RURAL, VICINITY St. Joseph		17. DATE(S) OR PERIOD 1911 1954 1989		29. BASEMENT? YES () NO (X)	
8. DESCRIPTION OF LOCATION Lots 11 and 12 Ex W 8.59 ft. of Lot 11, Blk. 7, So. St. Joseph Town Co. 2nd Addition		18. STYLE OR DESIGN Classical Revival 67		30. FOUNDATION MATERIAL Brick	
9. COORDINATES UTM LAT _____ LONG _____		19. ARCHITECT OR ENGINEER		31. WALL CONSTRUCTION Brick	
10. SITE () STRUCTURE () BUILDING (X) OBJECT ()		20. CONTRACTOR OR BUILDER		32. ROOF TYPE AND MATERIAL Flat roof/built-up	
11. ON NATIONAL REGISTER? YES () NO (X)		21. ORIGINAL USE, IF APPARENT Commercial D2E DBA		33. NO. OF BAYS FRONT 3 SIDE 599	
12. IS IT ELIGIBLE? YES () NO ()		22. PRESENT USE Commercial		34. WALL TREATMENT Running Bond 30 20	
13. PART OF ESTAB. HIST. DISTRICT? YES () NO ()		23. OWNERSHIP PUBLIC () PRIVATE (X)		35. PLAN SHAPE rectangle	
14. DISTRICT POTENTIAL? YES () NO ()		24. OWNER'S NAME AND ADDRESS IF KNOWN Jerry/Jeanetta A. Hol 239 Illinois Ave. St. Joseph, Mo. 64504		36. CHANGES (EXPLAIN IN NO. 42) ADDITION (X) ALTERED (X) MOVED ()	
15. NAME OF ESTABLISHED DISTRICT NA		25. OPEN TO PUBLIC? YES () NO (X)		37. CONDITION INTERIOR _____ EXTERIOR Fair	
16. LOCAL CONTACT PERSON OR ORGANIZATION		26. OTHER SURVEYS IN WHICH INCLUDED None		38. PRESERVATION UNDERWAY? YES () NO (X)	
17. HISTORY AND SIGNIFICANCE with wood and small modern windows, rear concrete block wall. Construction of this building was indicated by a permit issued to Ben S. Putter for a business (\$3500) October 18, 1911. In 1916 the building was occupied by the Savoy Theatre J. A. Salins, barber, Thomas J. Hickey (302½) So. St. Joseph Town Co. (304), English Land Co. (304) and Mrs. Dora A. Hansen, furnished rooms (304½) Ben Putter was issued a permit for a picture show (\$3500) August 17, 1920. The Savoy Theatre and O. C. Hanson (302½) were listed at this address. Mrs. Ben Putter received a permit to alter the store building (\$1200) October 4, 1954.		27. DISTANCE FROM AND FRONTAGE ON ROAD Other 40 30		39. ENDANGERED? BY WHAT? YES () NO ()	
18. DESCRIPTION OF ENVIRONMENT AND OUTBUILDINGS Linear commercial district with adjacent residential districts.		28. PREPARED BY Nimz/Enslinger		40. VISIBLE FROM PUBLIC ROAD? YES (X) NO ()	
19. SOURCES OF INFORMATION Building permits #6737, 12140, 16638 City Directories - 1916, 1924		29. ORGANIZATION St. Joseph CD		41. DISTANCE FROM AND FRONTAGE ON ROAD	
20. RETURN THIS FORM WHEN COMPLETED TO: OFFICE OF HISTORIC PRESERVATION P.O. BOX 176 JEFFERSON CITY, MISSOURI 65102 PH. 314-751-5365		30. DATE 6/30/89		42. REVISION DATE(S)	

IF ADDITIONAL SPACE IS NEEDED, ATTACH SEPARATE SHEET(S) TO THIS FORM





BENTON CARDINAL
CLASS OF 19...

Hair Fair Lc
MEN & WOMEN

MISSOURI OFFICE OF HISTORIC PRESERVATION

ARCHITECTURAL/HISTORIC INVENTORY SURVEY FORM

89BN0118

1. NO. LA 18		4. PRESENT LOCAL NAME(S) OR DESIGNATION(S) 303 Illinois Avenue Building		1. NO. LA 18	
2. COUNTY Buchanan		5. OTHER NAME(S)			2. COUNTY Buchanan
3. LOCATION OF NEGATIVES CD/City 8:23, 9:15					
6. SPECIFIC LEGAL LOCATION TOWNSHIP _____ RANGE _____ SECTION _____ IF CITY OR TOWN, STREET ADDRESS 303 Illinois Ave.		16. THEMATIC CATEGORY		3. PRESENT LOCAL NAME(S) OR DESIGNATION(S) 303 Illinois	
7. CITY OR TOWN IF RURAL, VICINITY St. Joseph		17. DATE(S) OR PERIOD 1923			
8. DESCRIPTION OF LOCATION Lot 3, Block 2 So. St. Joseph Town Co. 2nd Addition		18. STYLE OR DESIGN C4			
9. COORDINATES UTM LAT _____ LONG _____		19. ARCHITECT OR ENGINEER		4. PRESENT LOCAL NAME(S) OR DESIGNATION(S) 303 Illinois	
10. SITE () STRUCTURE () BUILDING (X) OBJECT ()		20. CONTRACTOR OR BUILDER			
11. ON NATIONAL REGISTER? YES () NO (X)		21. ORIGINAL USE, IF APPARENT Commercial OJE			
12. IS IT ELIGIBLE? YES () NO ()		22. PRESENT USE Commercial PNH AW		5. OTHER NAME(S)	
13. PART OF ESTAB. YES () NO (X)		23. OWNERSHIP PUBLIC () PRIVATE (X)			
14. DISTRICT POTENTIAL? YES () NO ()		24. OWNER'S NAME AND ADDRESS IF KNOWN L. G. Stevenson 303 Illinois Ave. St. Joseph, Mo. 64504			
15. NAME OF ESTABLISHED DISTRICT NA		25. OPEN TO PUBLIC? YES () NO (X)		6. TOWNSHIP	
42. FURTHER DESCRIPTION OF IMPORTANT FEATURES Commercial building in a row, rectangle, with central storefront entrance and side stair entrance, two stories, and one-story rear shed wing, brick masonry construction, flat roof and parapet. 15-light wooden stair entrance door, 1/1 double-hung windows, two interior brick chimneys, decorative soldier course storefront and window, smooth-cut sills, two raised belt courses, niches, tile parapet cap. Alterations - rear second floor wood frame addition, storefront display windows filled with wood.		26. LOCAL CONTACT PERSON OR ORGANIZATION			
43. HISTORY AND SIGNIFICANCE modern entrance door, wood frame awning.		27. OTHER SURVEYS IN WHICH INCLUDED None also 30 40 71			
44. DESCRIPTION OF ENVIRONMENT AND OUTBUILDINGS Linear commercial district with adjacent residential districts.		46. PREPARED BY Nimz/Enslinger		7. RANGE	
45. SOURCES OF INFORMATION Building permits 1682-5 City Directories 1924, 1928		47. ORGANIZATION St. Joseph CD			
RETURN THIS FORM WHEN COMPLETED TO: OFFICE OF HISTORIC PRESERVATION P.O. BOX 176 JEFFERSON CITY, MISSOURI 65102 PH. 314-751-5365		48. REVISION DATE(S) 6/30/89			
IF ADDITIONAL SPACE IS NEEDED, ATTACH SEPARATE SHEET(S) TO THIS FORM				SECTION	

PHOTO
MUST
BE
PROVIDED

1. NO. LA 18

2. COUNTY Buchanan

PR HP

3. PRESENT LOCAL NAME(S) OR DESIGNATION(S)
303 Illinois

5. OTHER NAME(S)

6. TOWNSHIP

7. RANGE

SECTION





MISSOURI OFFICE OF HISTORIC PRESERVATION

ARCHITECTURAL/HISTORIC INVENTORY SURVEY FORM

89BNO120

1. NO. LA 20		4. PRESENT LOCAL NAME(S) OR DESIGNATION(S) 306-310 Illinois Avenue Building		1. NO. IA 20	
2. COUNTY Buchanan		5. OTHER NAME(S)		2. COUNTY Buchanan	
3. LOCATION OF NEGATIVES CD/City 7:12,13				4. PRESENT LOCAL NAME(S) OR DESIGNATION(S) 306-310 Illinois	
6. SPECIFIC LEGAL LOCATION TOWNSHIP _____ RANGE _____ SECTION _____ IF CITY OR TOWN, STREET ADDRESS 306-310 Illinois Avenue		16. THEMATIC CATEGORY		28. NO. OF STORIES 1-1	
7. CITY OR TOWN IF RURAL, VICINITY St. Joseph		17. DATE(S) OR PERIOD C. 1911 1933 0000		29. BASEMENT? YES () NO (X)	
8. DESCRIPTION OF LOCATION Lots 9 & 10, Block 7 So. St. Joseph Town Co. 2nd Addition		18. STYLE OR DESIGN 67		30. FOUNDATION MATERIAL Brick	
		19. ARCHITECT OR ENGINEER		31. WALL CONSTRUCTION Brick LB	
		20. CONTRACTOR OR BUILDER		32. ROOF TYPE AND MATERIAL Flat roof/built-up Ft PR	
		21. ORIGINAL USE, IF APPARENT Commercial 05E		33. NO. OF BAYS FRONT 9 SIDE 99	
		22. PRESENT USE Commercial		34. WALL TREATMENT Running bond/wood paneling	
		23. OWNERSHIP PUBLIC () PRIVATE (X)		35. PLAN SHAPE rectangle	
		24. OWNER'S NAME AND ADDRESS IF KNOWN Deborah A. Stufflebean Danny M. Catherine, Rick Edward M. 306-310 Illinois St. Joseph, Mo. 64504		36. CHANGES (EXPLAIN IN NO. 42) ADDITION (X) ALTERED (X) MOVED ()	
9. COORDINATES UTM LAT LONG		25. OPEN TO PUBLIC? YES () NO (X)		37. CONDITION INTERIOR EXTERIOR Fair	
10. SITE () BUILDING (X) STRUCTURE () OBJECT ()		26. LOCAL CONTACT PERSON OR ORGANIZATION		38. PRESERVATION UNDERWAY? YES () NO (X)	
11. ON NATIONAL REGISTER? YES () NO (X)		27. OTHER SURVEYS IN WHICH INCLUDED None other 67		39. ENDANGERED? BY WHAT? YES () NO ()	
12. IS IT ELIGIBLE? YES () NO ()				40. VISIBLE FROM PUBLIC ROAD? YES (X) NO ()	
13. PART OF ESTAB. HIST. DISTRICT? YES () NO (X)				41. DISTANCE FROM AND FRONTAGE ON ROAD	
14. DISTRICT POTENTIAL? YES () NO ()					
15. NAME OF ESTABLISHED DISTRICT NA				PHOTO MUST BE PROVIDED	
42. FURTHER DESCRIPTION OF IMPORTANT FEATURES Commercial building in a row, rectangle, one story, triple store front with recessed central entrances flanked by display windows, brick masonry construction, flat roof and parapet. Three rear entrances flanked by windows, interior chimney. Decorative elements - metal cornice molding with raised circular vents, storefront molding, rear arched openings with smooth-cut sills. Alterations - rear stuccoed addition					
43. HISTORY AND SIGNIFICANCE SW, transom covered by wood, brick filled front (306), modern bay windows (308) Construction of this building was not indicated by building permits, however the 1911 Sanborn Map recorded a one-story brick tripartite building with two stories and a bakery. The 1916 City Directory listed Thomas M. Houston, baker (306), Samuel M. Schneidman, tailor (308) and Samuel Bloom, shoemaker (310). By 1924 the building was occupied by Samuel Muchnick, tailor (306), Sterling Waco, barber (308) and Isaac Gordon, general store (310). In 1933 B. S. Putter was issued a permit for a business remodeling (\$300).					
44. DESCRIPTION OF ENVIRONMENT AND OUTBUILDINGS Linear commercial district with adjacent residential districts.					
45. SOURCES OF INFORMATION Building permit 8019 Sanborn Map 1911 City Directories 1910, 1916, 1924		46. PREPARED BY Nimz/Enslinger		6. TOWNSHIP	
RETURN THIS FORM WHEN COMPLETED TO: OFFICE OF HISTORIC PRESERVATION P.O. BOX 176 JEFFERSON CITY, MISSOURI 65102 PH. 314-751-5365		47. ORGANIZATION St. Joseph CD		RANGE	
IF ADDITIONAL SPACE IS NEEDED, ATTACH SEPARATE SHEET(S) TO THIS FORM		48. DATE 6/30/89		SECTION	
		49. REVISION DATE(S)			



The
Hair Fair Ltd.
MEN & WOMEN

SPECIALS
PIZZA ONE \$1.15
SALAD DONUTS 25c
FREE COFFEE

BOX 100
R.F.D. 1
ST. LOUIS, MO. 63103

I suspect this is 2 buildings

MISSOURI OFFICE OF HISTORIC PRESERVATION BN-AS-005-036
ARCHITECTURAL/HISTORIC INVENTORY SURVEY FORM 89BN0121

1. NO. LA 21		4. PRESENT LOCAL NAME(S) OR DESIGNATION(S) 312-314 Illinois Avenue Building		1. NO. LA 21	
2. COUNTY Buchanan		5. OTHER NAME(S)			2. COUNTY Buchanan
3. LOCATION OF NEGATIVES CD/City 7:14					
6. SPECIFIC LEGAL LOCATION TOWNSHIP _____ RANGE _____ SECTION _____ IF CITY OR TOWN, STREET ADDRESS 312-314 Illinois Ave.		16. THEMATIC CATEGORY		4. PRESENT LOCAL NAME(S) OR DESIGNATION(S) 312-314 Illinois	
7. CITY OR TOWN IF RURAL, VICINITY St. Joseph		17. DATE(S) OR PERIOD 1912 1957 0000			
8. DESCRIPTION OF LOCATION Lots 7 and 8, Block 7 So. St. Joseph Town Co. 2nd Addition		18. STYLE OR DESIGN 69			
		19. ARCHITECT OR ENGINEER			
		20. CONTRACTOR OR BUILDER			
		21. ORIGINAL USE, IF APPARENT Commercial 02E			
		22. PRESENT USE Commercial			
		23. OWNERSHIP PUBLIC () PRIVATE (X)			
		24. OWNER'S NAME AND ADDRESS IF KNOWN Lynn E. Rowan 2316 Glenn Dr. St. Joseph, Mo. (03			
		25. OPEN TO PUBLIC? YES () NO (X)			
9. COORDINATES UTM LAT LONG		26. LOCAL CONTACT PERSON OR ORGANIZATION			
10. SITE () BUILDING (X) STRUCTURE () OBJECT ()		27. OTHER SURVEYS IN WHICH INCLUDED None other 40 65			
11. ON NATIONAL REGISTER? YES () NO (X)		28. NO. OF STORIES 1			
12. IS IT ELIGIBLE? YES () NO ()		29. BASEMENT? YES () NO (X)			
13. PART OF ESTAB. YES () HIST. DISTRICT? NO (X)		30. FOUNDATION MATERIAL Brick			
14. DISTRICT YES () POTENTIAL? NO ()		31. WALL CONSTRUCTION Brick LB			
15. NAME OF ESTABLISHED DISTRICT NA		32. ROOF TYPE AND MATERIAL Flat roof/built-up			
		33. NO. OF BAYS FRONT 6 SIDE 99			
		34. WALL TREATMENT PermaStone Running Bond			
		35. PLAN SHAPE rectangle			
		36. CHANGES (EXPLAIN IN NO. 42) ADDITION () ALTERED (X) MOVED ()			
		37. CONDITION INTERIOR EXTERIOR Fair			
		38. PRESERVATION UNDERWAY? YES () NO (X)			
		39. ENDANGERED? BY WHAT? YES () NO ()			
		40. VISIBLE FROM PUBLIC ROAD? YES (X) NO ()			
		41. DISTANCE FROM AND FRONTAGE ON ROAD			
42. FURTHER DESCRIPTION OF IMPORTANT FEATURES Commercial building in row, rectangle with double storefront, recessed, central entrances, one story, brick masonry construction, flat roof and parapet. Three rear entrances flanked by windows, interior chimney, Decorative elements - parapet end piers, rear arched openings with smooth-cut sills. Alterations - modern metal display windows, doors, permaStone sheathing, rear openings filled with concrete block.		PHOTO MUST BE PROVIDED		5. OTHER NAME(S)	
43. HISTORY AND SIGNIFICANCE Construction of this building was indicated by a permit issued to John Donovan for a business (\$3000) August 29, 1912. In 1916 312 was vacant, Isaac Gordon, Dry Goods, was listed at 314, and Louis C. Theureui, confectioner, was listed at 316. By 1924 Isaac Gordon, General Store (312) and Stephen Haick, grocer (316) were listed at this location. Mrs. Corinne W. Kerstine was issued a permit to alter a department store (\$1500) May 29, 1957.					
44. DESCRIPTION OF ENVIRONMENT AND OUTBUILDINGS Linear commercial district with adjacent residential districts.				6. TOWNSHIP	
45. SOURCES OF INFORMATION Building permits 7397, 18625 City Directories 1916, 1924		46. PREPARED BY Nimz/Enslinger			
RETURN THIS FORM WHEN COMPLETED TO: OFFICE OF HISTORIC PRESERVATION P.O. BOX 176 JEFFERSON CITY, MISSOURI 65102 PH. 314-751-5365		47. ORGANIZATION St. Joseph CD		RANGE	
IF ADDITIONAL SPACE IS NEEDED, ATTACH SEPARATE SHEET(S) TO THIS FORM		48. DATE 6/1989			
		49. REVISION DATE(S)		SECTION	



fishin' hole
DANIEL H. GARVIN

SANTONI BOWLS
HUNTING &
FISHING LICENSE

HARRY PHILLIPS

FISHING & HUNTING
BOOKS

SHELTER INSURANCE
DAN GARVIN

MISSOURI OFFICE OF HISTORIC PRESERVATION

ARCHITECTURAL/HISTORIC INVENTORY SURVEY FORM

89BN0122

1. NO. LA 22		4. PRESENT LOCAL NAME(S) OR DESIGNATION(S) 318-322 Illinois Avenue Building		1. NO. LA 22	
2. COUNTY Buchanan		5. OTHER NAME(S)		2. COUNTY	
3. LOCATION OF NEGATIVES CD/City 7:15				4. PRESENT LOCAL NAME(S) OR DESIGNATION(S) 318-322 Illinois Avenue	
6. SPECIFIC LEGAL LOCATION TOWNSHIP _____ RANGE _____ SECTION _____ IF CITY OR TOWN, STREET ADDRESS 318-322 Illinois Ave.		16. THEMATIC CATEGORY		28. NO. OF STORIES 1	
7. CITY OR TOWN IF RURAL, VICINITY St. Joseph		17. DATE(S) OR PERIOD 1912 1961 0000		29. BASEMENT? YES () NO (X)	
8. DESCRIPTION OF LOCATION Lots 5 and 6, Block 7 So. St. Joseph Town Co. 2nd Addition		18. STYLE OR DESIGN 69		30. FOUNDATION MATERIAL Brick	
		19. ARCHITECT OR ENGINEER		31. WALL CONSTRUCTION Brick LB	
		20. CONTRACTOR OR BUILDER		32. ROOF TYPE AND MATERIAL Flat roof/built-up Ft PR	
		21. ORIGINAL USE, IF APPARENT Commercial ODE		33. NO. OF BAYS FRONT 8 SIDE 99	
		22. PRESENT USE Commercial porch AW		34. WALL TREATMENT Running bond/perma stone	
		23. OWNERSHIP PUBLIC () PRIVATE (X)		35. PLAN SHAPE rectangle	
		24. OWNER'S NAME AND ADDRESS IF KNOWN Duwayne & Mildred House Route #6 St. Joseph, Mo. 64504		36. CHANGES (EXPLAIN IN NO. 42) / ADDITION () ALTERED (X) MOVED ()	
9. COORDINATES UTM LAT _____ LONG _____		25. OPEN TO PUBLIC? YES () NO (X)		37. CONDITION INTERIOR _____ EXTERIOR Fair	
10. SITE () BUILDING (X) STRUCTURE () OBJECT ()		26. LOCAL CONTACT PERSON OR ORGANIZATION		38. PRESERVATION UNDERWAY? YES () NO (X)	
11. ON NATIONAL REGISTER? YES () NO (X)		27. OTHER SURVEYS IN WHICH INCLUDED None other 30 40 22		39. ENDANGERED? BY WHAT? YES () NO ()	
12. IS IT ELIGIBLE? YES () NO ()				40. VISIBLE FROM PUBLIC ROAD? YES (X) NO ()	
13. PART OF ESTAB. HIST. DISTRICT? YES () NO (X)				41. DISTANCE FROM AND FRONTAGE ON ROAD	
14. DISTRICT POTENTIAL? YES () NO ()					
15. NAME OF ESTABLISHED DISTRICT NA				5. OTHER NAME(S)	
42. FURTHER DESCRIPTION OF IMPORTANT FEATURES Commercial building in row, rectangle with triple storefront, one story, brick masonry construction, flat roof and parapet. Recessed side entrance (318) and central entrances (320-322), interior chimney. Decorative elements - raised pier blocks with stone caps, flush panel outlined with soldier coursing, rear arched openings with smooth-cut sills. Alterations - modern wood frame display window bays, entrance doors, wood frame awning, perma stone sheathing (318), rear openings filled with brick and wood.		PHOTO MUST BE PROVIDED		6. TOWNSHIP	
43. HISTORY AND SIGNIFICANCE Construction of this building was indicated by a permit issued to W. F. Davis for a business building (\$3000) August 29, 1912. In 1916, 318 was vacant while Louis Cohen, tailor, and Mrs. Sarah Goldberg, confectioner, were listed at 320 and 322. By 1924 occupants included Joshek Montz, jeweler, Harrison and Rivers, plumbing, and the Master Plumbers Assoc. (318); Mrs. C. W. Wright, confectioner (320) and Basket Stores Company, grocers (322). Frank Davis received permits to repair the storefront (\$1500) September 20, 1961 and to alter the storefront at 318 (\$1200) January 7, 1964).				7. RANGE	
44. DESCRIPTION OF ENVIRONMENT AND OUTBUILDINGS Linear commercial district with adjacent residential districts.				8. SECTION	
45. SOURCES OF INFORMATION Building permits 7398, 22088, 23983 City Directories 1916, 1924		46. PREPARED BY Nimz/Enslinger		47. ORGANIZATION St. Joseph CD	
RETURN THIS FORM WHEN COMPLETED TO: OFFICE OF HISTORIC PRESERVATION P.O. BOX 176 JEFFERSON CITY, MISSOURI 65102 PH. 314-751-5365		48. DATE 6/30/1989		49. REVISION DATE(S)	
IF ADDITIONAL SPACE IS NEEDED, ATTACH SEPARATE SHEET(S) TO THIS FORM					



SHELTER INSURANCE
DAN GARVIN



THIS SPACE
FOR LEASE
PH. 238-4923

SOUTH DENTAL CLINIC
BYRON GOODRICK D.D.S.



MISSOURI OFFICE OF HISTORIC PRESERVATION

ARCHITECTURAL/HISTORIC INVENTORY SURVEY FORM

BN-AS 005-036

89BN0123

1. NO. LA 23		4. PRESENT LOCAL NAME(S) OR DESIGNATION(S) 324 Illinois Avenue Building		1. NO. LA 23	
2. COUNTY Buchanan		5. OTHER NAME(S)			2. COUNTY Buchanan
3. LOCATION OF NEGATIVES CD/City 7:16					
6. SPECIFIC LEGAL LOCATION TOWNSHIP _____ RANGE _____ SECTION _____ IF CITY OR TOWN, STREET ADDRESS 324 Illinois Avenue		16. THEMATIC CATEGORY		4. PRESENT LOCAL NAME(S) OR DESIGNATION(S) 324 Illinois	
7. CITY OR TOWN IF RURAL, VICINITY St. Joseph, Mo.		17. DATE(S) OR PERIOD c. 1912			
8. DESCRIPTION OF LOCATION Lot 4, Block 7 So. St. Joseph Town Co. 2nd Addition		18. STYLE OR DESIGN 69			
9. COORDINATES LAT _____ LONG _____		19. ARCHITECT OR ENGINEER		4. PRESENT LOCAL NAME(S) OR DESIGNATION(S) 324 Illinois	
10. SITE () STRUCTURE () BUILDING (X) OBJECT ()		20. CONTRACTOR OR BUILDER			
11. ON NATIONAL REGISTER? YES () NO (X)		21. ORIGINAL USE, IF APPARENT Commercial DIE			
12. IS IT ELIGIBLE? YES () NO ()		22. PRESENT USE Commercial Arch AW		4. PRESENT LOCAL NAME(S) OR DESIGNATION(S) 324 Illinois	
13. PART OF ESTAB. HIST. DISTRICT? YES () NO (X)		23. OWNERSHIP PUBLIC () PRIVATE (X)			
14. DISTRICT POTENTIAL? YES () NO ()		24. OWNER'S NAME AND ADDRESS IF KNOWN Duwayne & Mildred House Route #6 St. Joseph, Mo. 64504			
15. NAME OF ESTABLISHED DISTRICT NA		25. OPEN TO PUBLIC? YES () NO (X)		4. PRESENT LOCAL NAME(S) OR DESIGNATION(S) 324 Illinois	
		26. LOCAL CONTACT PERSON OR ORGANIZATION			
		27. OTHER SURVEYS IN WHICH INCLUDED None then 40 30			
42. FURTHER DESCRIPTION OF IMPORTANT FEATURES Commercial building in a row, rectangle, with central entrance, one story, brick masonry construction, flat roof and parapet. Rear entrance flanked by two openings. Decorative elements - raised end piers with smooth-cut stone caps and stone parapet, raised eave panel outlined with soldier brick, rear header sills. Alterations - modern wood frame storefront with modern windows and entrance door, wood frame awning.		36. CHANGES (EXPLAIN IN NO. 42) ADDITION () ALTERED (X) MOVED ()		5. OTHER NAME(S)	
		37. CONDITION INTERIOR _____ EXTERIOR Fair			
		38. PRESERVATION UNDERWAY? YES () NO (X)			
43. HISTORY AND SIGNIFICANCE Several wood frame building were recorded at this corner of Block 7 in 1911. Construction of the existing store was probably associated with the construction of an adjacent brick block by W. F. Davis August 28, 1912 (See LA22). Davis received a permit for a business November 16, 1915, but the value was \$100 suggesting only a facade change. Occupants at this address in 1916 included Fred Meeks, jeweler, and John Philbrick, drugs. Later the property housed the Exchange Pharmacy (1924) and Nelson's Pharmacy (1928-33).		39. ENDANGERED? BY WHAT? YES () NO ()		6. TOWNSHIP RANGE	
44. DESCRIPTION OF ENVIRONMENT AND OUTBUILDINGS Linear commercial district with adjacent residential districts.		40. VISIBLE FROM PUBLIC ROAD? YES (X) NO ()			
		41. DISTANCE FROM AND FRONTAGE ON ROAD			
45. SOURCES OF INFORMATION Sanborn Map 1911 Building permits 7398, 9758 City Directories 1916, 1924, 1928		46. PREPARED BY Nimz/Enslinger		SECTION	
RETURN THIS FORM WHEN COMPLETED TO: OFFICE OF HISTORIC PRESERVATION P.O. BOX 176 JEFFERSON CITY, MISSOURI 65102 PH. 314-751-5365		47. ORGANIZATION St. Joseph CD			
IF ADDITIONAL SPACE IS NEEDED, ATTACH SEPARATE SHEET(S) TO THIS FORM		48. DATE 6/30/1989			

PHOTO
MUST
BE
PROVIDED

SOUTH DENTAL CLINIC
BYRON GOODRICK DDS

THIS SPACE
FOR LEASE
238-4923



MISSOURI OFFICE OF HISTORIC PRESERVATION

ARCHITECTURAL/HISTORIC INVENTORY SURVEY FORM

BN-AS-005-039

89BNO124

1. NO. LA 24		4. PRESENT LOCAL NAME(S) OR DESIGNATION(S) 326-328 Illinois Avenue Building		1. NO. LA 24	
2. COUNTY Buchanan		5. OTHER NAME(S)			2. COUNTY Buchanan
3. LOCATION OF NEGATIVES CD/City 8:20,9:5					
6. SPECIFIC LEGAL LOCATION TOWNSHIP _____ RANGE _____ SECTION _____ IF CITY OR TOWN, STREET ADDRESS 326-328 Illinois Ave.		16. THEMATIC CATEGORY		4. PRESENT LOCAL NAME(S) OR DESIGNATION(S) 326-328 Illinois Ave	
7. CITY OR TOWN IF RURAL, VICINITY St. Joseph		17. DATE(S) OR PERIOD c. 1924			
8. DESCRIPTION OF LOCATION Lots 2 and 3, Block 7 So. St. Joseph Town Co. 2nd Addition		18. STYLE OR DESIGN 69			
		19. ARCHITECT OR ENGINEER			
		20. CONTRACTOR OR BUILDER			
		21. ORIGINAL USE, IF APPARENT Commercial ODE			
9. COORDINATES UTM LAT _____ LONG _____		22. PRESENT USE Commercial			5. OTHER NAME(S)
		23. OWNERSHIP PUBLIC () PRIVATE (X)			
10. SITE () BUILDING (X) STRUCTURE () OBJECT ()		24. OWNER'S NAME AND ADDRESS IF KNOWN Duwayne & Mildred House Route #6 St. Joseph, Mo. 64504			6. TOWNSHIP St. Joseph
		25. OPEN TO PUBLIC? YES () NO (X)			
11. ON NATIONAL REGISTER? YES () NO (X)		26. LOCAL CONTACT PERSON OR ORGANIZATION		7. RANGE	
12. IS IT ELIGIBLE? YES () NO ()		27. OTHER SURVEYS IN WHICH INCLUDED None			
13. PART OF ESTAB. HIST. DISTRICT? YES () NO (X)		28. NO. OF STORIES 1-1		8. SECTION St. Joseph CD	
14. DISTRICT POTENTIAL? YES () NO ()		29. BASEMENT? YES () NO (X)			
15. NAME OF ESTABLISHED DISTRICT NA		30. FOUNDATION MATERIAL Brick		9. PRESENT LOCAL NAME(S) OR DESIGNATION(S) 326-328 Illinois Ave	
		31. WALL CONSTRUCTION Brick LB WD			
		32. ROOF TYPE AND MATERIAL Flat roof/built-up		10. RANGE F+ PRSD	
		33. NO. OF BAYS FRONT 3 SIDE 6			
		34. WALL TREATMENT wood Running bond/paneling		11. SECTION St. Joseph CD	
		35. PLAN SHAPE irregular			
		36. CHANGES (EXPLAIN IN NO. 42) ADDITION (X) ALTERED (X) MOVED ()		12. SECTION St. Joseph CD	
		37. CONDITION INTERIOR _____ EXTERIOR Fair			
		38. PRESERVATION UNDERWAY? YES () NO (X)		13. SECTION St. Joseph CD	
		39. ENDANGERED? BY WHAT? YES () NO ()			
		40. VISIBLE FROM PUBLIC ROAD? YES (X) NO ()		14. SECTION St. Joseph CD	
		41. DISTANCE FROM AND FRONTAGE ON ROAD			
42. FURTHER DESCRIPTION OF IMPORTANT FEATURES Corner commercial building in row, irregular plan with central entrance, three front bays, one story, brick masonry construction, flat roof and parapet. Rear and side garage entrances, rear 1/1 wooden double-hung windows, brick end chimneys. Decorative header sills on rear openings. Alterations - storefront covered with plywood, modern windows and entrance doors, rear metal shed-roofed addition.		PHOTO MUST BE PROVIDED		15. SECTION St. Joseph CD	
43. HISTORY AND SIGNIFICANCE Several wood frame buildings were recorded at this corner of Block 7 in 1911. Construction of this brick block was probably indicated by a permit issued to F. A. Davis on June 17, 1924, for a store remodel (\$3000). B. S. Putter, clothing, was listed at this address in 1924 and 1928.					
44. DESCRIPTION OF ENVIRONMENT AND OUTBUILDINGS Linear commercial district with adjacent residential districts					
45. SOURCES OF INFORMATION Building permit # 2752 Sanborn Map 1911, City Directories 1916, 1924, 1928		46. PREPARED BY Nimz/Enslinger		16. SECTION St. Joseph CD	
		47. ORGANIZATION St. Joseph CD			
48. DATE 6/30/1989		49. REVISION DATE(S)		17. SECTION St. Joseph CD	

RETURN THIS FORM WHEN COMPLETED TO: OFFICE OF HISTORIC PRESERVATION
P.O. BOX 176
JEFFERSON CITY, MISSOURI 65102
PH. 314-751-5365

IF ADDITIONAL SPACE IS NEEDED, ATTACH SEPARATE SHEET(S) TO THIS FORM



RENT
TO OWN

PORT ACQUA

PORT ACQUA

PORT ACQUA

HARDY

HARDY



SOUTH DENTAL CLINIC
BYRON GOODRICK D.D.S.

Pay RENT
TO OWN

THE HOME
OF THE FUTURE

The Home
OF THE FUTURE

WILSON'S

BN-As-005-040

MISSOURI OFFICE OF HISTORIC PRESERVATION

ARCHITECTURAL/HISTORIC INVENTORY SURVEY FORM

89BN0125

1. NO. <div style="border: 1px solid black; padding: 2px;">LA27</div>		4. PRESENT LOCAL NAME(S) OR DESIGNATION(S) <div style="border: 1px solid black; padding: 2px; font-family: cursive;">401 Illinois Avenue Building</div>		1. NO. LA27 2. COUNTY Buchanan 4. PRESENT LOCAL NAME(S) OR DESIGNATION(S) 401 Illinois
2. COUNTY <div style="border: 1px solid black; padding: 2px;">Buchanan</div>		5. OTHER NAME(S) <div style="border: 1px solid black; padding: 2px;"></div>		
3. LOCATION OF NEGATIVES <div style="border: 1px solid black; padding: 2px;">CD/City 7:20</div>				
6. SPECIFIC LEGAL LOCATION TOWNSHIP _____ RANGE _____ SECTION _____ IF CITY OR TOWN, STREET ADDRESS <div style="border: 1px solid black; padding: 2px;">401 Illinois Ave.</div>		16. THEMATIC CATEGORY <div style="border: 1px solid black; padding: 2px;"></div>		2. COUNTY Buchanan 4. PRESENT LOCAL NAME(S) OR DESIGNATION(S) 401 Illinois
7. CITY OR TOWN IF RURAL, VICINITY <div style="border: 1px solid black; padding: 2px;">St. Joseph</div>		17. DATE(S) OR PERIOD <div style="border: 1px solid black; padding: 2px;">1900 1978</div>		
8. DESCRIPTION OF LOCATION LT 7, Blk 1 S. St. Joseph Town Co. Second Add.		18. STYLE OR DESIGN <div style="border: 1px solid black; padding: 2px;">Romanesque 69</div>		
9. COORDINATES UTM LAT _____ LONG _____		19. ARCHITECT OR ENGINEER <div style="border: 1px solid black; padding: 2px;"></div>		
10. SITE () STRUCTURE () BUILDING (X) OBJECT ()		20. CONTRACTOR OR BUILDER <div style="border: 1px solid black; padding: 2px;"></div>		
11. ON NATIONAL REGISTER? YES () NO (X)		21. ORIGINAL USE, IF APPARENT <div style="border: 1px solid black; padding: 2px;">commercial DEE</div>		
12. IS IT ELIGIBLE? YES () NO ()		22. PRESENT USE <div style="border: 1px solid black; padding: 2px;">vacant puch AW</div>		
13. PART OF ESTAB. HIST. DISTRICT? YES () NO (X)		23. OWNERSHIP PUBLIC () PRIVATE (X)		
14. DISTRICT POTENTIAL? YES () NO ()		24. OWNER'S NAME AND ADDRESS IF KNOWN Robert P. Dehart 401 Illinois Ave. St. Joseph, MO 64504		
15. NAME OF ESTABLISHED DISTRICT <div style="border: 1px solid black; padding: 2px;"></div>		25. OPEN TO PUBLIC? YES () NO (X)		
42. FURTHER DESCRIPTION OF IMPORTANT FEATURES Corner commercial building in row, rectangle with oblique entrance and rear entrance E, two story, brick masonry construction, flat roof and parapet. Two interior brick chimneys. Decorative elements--projecting round piers second floor, rough-cut stone belt course, projecting metal eave cornice, smooth-cut parapet cap. Alterations--stuccoed bulkheads, sidewall, metal entrance airlock, display windows filled		26. LOCAL CONTACT PERSON OR ORGANIZATION <div style="border: 1px solid black; padding: 2px;"></div>		
43. HISTORY AND SIGNIFICANCE with brick and glass block, wood frame awning, first floor openings filled E side, nine-light metal windows second floor, rear concrete block addition. Construction of this building was indicated by a permit for a brewery (\$1500) issued to the M.K. Goetz Company March 17, 1900. Thomas I. Keywood, saloon, was listed at this address in 1907 and 1916. W.T. Ingram, soft drinks, was listed in 1924. The large rear addition was constructed after June 23, 1978.		27. OTHER SURVEYS IN WHICH INCLUDED <div style="border: 1px solid black; padding: 2px; font-family: cursive;">other 40 30 22</div>		
44. DESCRIPTION OF ENVIRONMENT AND OUTBUILDINGS Linear commercial district adjacent to railroad tracks and Stockyards		28. NO. OF STORIES 2-1 29. BASEMENT? YES (X) NO () 30. FOUNDATION MATERIAL brick 31. WALL CONSTRUCTION brick LB CB 32. ROOF TYPE AND MATERIAL flat roof, built-up 33. NO. OF BAYS FRONT 3 SIDE 4 34. WALL TREATMENT running bond 61 65 35. PLAN SHAPE rectangle 36. CHANGES (EXPLAIN IN NO. 42) ADDITION (X) ALTERED (X) MOVED () 37. CONDITION INTERIOR _____ EXTERIOR poor 38. PRESERVATION UNDERWAY? YES () NO (X) 39. ENDANGERED? BY WHAT? YES () NO () 40. VISIBLE FROM PUBLIC ROAD? YES (X) NO () 41. DISTANCE FROM AND FRONTAGE ON ROAD _____		
45. SOURCES OF INFORMATION Bldg. permits 7405, 35774. Sanborn map-1911 City directories-1907, 1916, 1924		46. PREPARED BY Nimz/Enslinger 47. ORGANIZATION St. Joseph CD 48. DATE 7/14/1989 49. REVISION DATE(S) <div style="border: 1px solid black; padding: 2px;"></div>		
RETURN THIS FORM WHEN COMPLETED TO: OFFICE OF HISTORIC PRESERVATION P.O. BOX 176 JEFFERSON CITY, MISSOURI 65102 PH. 314-751-5365		5. OTHER NAME(S) <div style="border: 1px solid black; padding: 2px;"></div>		
IF ADDITIONAL SPACE IS NEEDED, ATTACH SEPARATE SHEET(S) TO THIS FORM		6. TOWNSHIP RANGE SECTION		



MISSOURI OFFICE OF HISTORIC PRESERVATION

ARCHITECTURAL/HISTORIC INVENTORY SURVEY FORM

BN-AS-005-041

89BNO126

1. NO. LA28		4. PRESENT LOCAL NAME(S) OR DESIGNATION(S) 403 Illinois Avenue Building		1. NO. LA28 2. COUNTY Buchanan 4. PRESENT LOCAL NAME(S) OR DESIGNATION(S) 403 Illinois
2. COUNTY Buchanan		5. OTHER NAME(S)		
3. LOCATION OF NEGATIVES CD/City 8:19				
6. SPECIFIC LEGAL LOCATION TOWNSHIP _____ RANGE _____ SECTION _____ IF CITY OR TOWN, STREET ADDRESS 403 Illinois		16. THEMATIC CATEGORY		2. COUNTY Buchanan 4. PRESENT LOCAL NAME(S) OR DESIGNATION(S) 403 Illinois 5. OTHER NAME(S) 6. TOWNSHIP 7. RANGE 8. SECTION
7. CITY OR TOWN IF RURAL, VICINITY St. Joseph		17. DATE(S) OR PERIOD 1903		
8. DESCRIPTION OF LOCATION LT 8, Blk. 1 S. St. Joseph Town Co. Second Add.		18. STYLE OR DESIGN 64		
		19. ARCHITECT OR ENGINEER		
		20. CONTRACTOR OR BUILDER		
		21. ORIGINAL USE, IF APPARENT commercial OLE		
		22. PRESENT USE vacant Poch Aw		
		23. OWNERSHIP PUBLIC () PRIVATE (X)		
		24. OWNER'S NAME AND ADDRESS IF KNOWN Mary Ann Kuzt 403 Illinois Ave. St. Joseph, MO 64504		
		25. OPEN TO PUBLIC? YES () NO (X)		
9. COORDINATES UTM LAT LONG		26. LOCAL CONTACT PERSON OR ORGANIZATION		
10. SITE () STRUCTURE () BUILDING (X) OBJECT ()		27. OTHER SURVEYS IN WHICH INCLUDED other 71		
11. ON NATIONAL REGISTER? YES () NO (X)		28. NO. OF STORIES 1 - 1		
12. IS IT ELIGIBLE? YES () NO ()		29. BASEMENT? YES () NO (X)		
13. PART OF ESTAB. YES () HIST. DISTRICT? NO (X)		30. FOUNDATION MATERIAL brick		
14. DISTRICT POTENTIAL? YES () NO ()		31. WALL CONSTRUCTION brick LB CB		
15. NAME OF ESTABLISHED DISTRICT		32. ROOF TYPE AND MATERIAL flat roof, built-up		
		33. NO. OF BAYS FRONT 2 SIDE 99		
		34. WALL TREATMENT 61 30 running bond, stucco		
		35. PLAN SHAPE rectangle		
		36. CHANGES (EXPLAIN IN NO. 42) ADDITION (X) ALTERED (X) MOVED ()		
		37. CONDITION INTERIOR EXTERIOR fair		
		38. PRESERVATION UNDERWAY? YES () NO (X)		
		39. ENDANGERED? BY WHAT? YES () NO ()		
		40. VISIBLE FROM PUBLIC ROAD? YES (X) NO ()		
		41. DISTANCE FROM AND FRONTAGE ON ROAD		
42. FURTHER DESCRIPTION OF IMPORTANT FEATURES Commercial building in row, rectangle with recessed side entrance, one story, brick masonry construction, flat roof and parapet. Rear interior chimney, tile parapet cap. Decorative incised end piers. Alterations--modern brick bulkhead, metal entrance door and display window, wood frame awning, rear concrete block addition.		PHOTO MUST BE PROVIDED		
43. HISTORY AND SIGNIFICANCE Construction of this building was indicated by a permit for a store(\$1000) issued to John Donovan August 28, 1903. George T. Claiborne, drugs, was listed at this address in 1907. Ogden Fosburgh, jeweler, and the Kalis Drug Company were listed in 1916. M.C. Kales (sic), drugs, was listed in 1924. Construction of the large rear addition was indicated by a permit(\$20,000) issued June 23, 1978.				
44. DESCRIPTION OF ENVIRONMENT AND OUTBUILDINGS Linear commercial district adjacent to railroad tracks and Stockyards.				
45. SOURCES OF INFORMATION Bldg. permits #1257, 35774. Sanborn map-1911 City directories-1907, 1916, 1924		46. PREPARED BY Nimz/Enslinger		
47. ORGANIZATION St. Joseph CD		48. DATE 7/14/1989		
49. REVISION DATE(S)				
RETURN THIS FORM WHEN COMPLETED TO: OFFICE OF HISTORIC PRESERVATION P.O. BOX 176 JEFFERSON CITY, MISSOURI 65102 PH. 314-751-5365				
IF ADDITIONAL SPACE IS NEEDED, ATTACH SEPARATE SHEET(S) TO THIS FORM				



STEAKS
SEAFOOD
ETC
the **WOODEN
NICKEL**
RESTAURANT & LOUNGE

MISSOURI OFFICE OF HISTORIC PRESERVATION

ARCHITECTURAL/HISTORIC INVENTORY SURVEY FORM

BN-AS-005-042

89 BNO/27

1. NO. LA29		4. PRESENT LOCAL NAME(S) OR DESIGNATION(S) <i>Sprengel Saloon</i>		1. NO. LA29 2. COUNTY Buchanan 4. PRESENT LOCAL NAME(S) OR DESIGNATION(S) <i>401 Illinois</i>
2. COUNTY Buchanan		5. OTHER NAME(S)		
3. LOCATION OF NEGATIVES CD/City 8:18				
6. SPECIFIC LEGAL LOCATION TOWNSHIP _____ RANGE _____ SECTION _____ IF CITY OR TOWN, STREET ADDRESS 409 Illinois		16. THEMATIC CATEGORY 17. DATE(S) OR PERIOD 1903		28. NO. OF STORIES 2 29. BASEMENT? YES () NO (X) 30. FOUNDATION MATERIAL brick 31. WALL CONSTRUCTION brick LB 32. ROOF TYPE AND MATERIAL flat roof, built-up 33. NO. OF BAYS FRONT 3 SIDE 99 34. WALL TREATMENT 6130 running bond/stucco 35. PLAN SHAPE rectangle 36. CHANGES (EXPLAIN IN NO. 42) / ALTERED (X) MOVED () 37. CONDITION INTERIOR EXTERIOR fair 38. PRESERVATION UNDERWAY? YES () NO (X) 39. ENDANGERED? BY WHAT? YES () NO () 40. VISIBLE FROM PUBLIC ROAD? YES (X) NO () 41. DISTANCE FROM AND FRONTAGE ON ROAD
7. CITY OR TOWN IF RURAL, VICINITY St. Joseph		18. STYLE OR DESIGN Renaissance revival 64		
8. DESCRIPTION OF LOCATION LT 10, Blk. 1 S. St. Joseph Town Co. Second Add.		19. ARCHITECT OR ENGINEER		
9. COORDINATES UTM LAT LONG		20. CONTRACTOR OR BUILDER		
10. SITE () STRUCTURE () BUILDING (X) OBJECT ()		21. ORIGINAL USE, IF APPARENT commercial D2G ODE		
11. ON NATIONAL REGISTER? YES () NO (X)		22. PRESENT USE vacant		
12. IS IT ELIGIBLE? YES () NO ()		23. OWNERSHIP PUBLIC () PRIVATE (X)		
13. PART OF ESTAB. HIST. DISTRICT? YES () NO (X)		24. OWNER'S NAME AND ADDRESS IF KNOWN Mike Connolly 409 Illinois Ave. St. Joseph, MO 64504		
14. DISTRICT POTENTIAL? YES () NO ()		25. OPEN TO PUBLIC? YES () NO (X)		
15. NAME OF ESTABLISHED DISTRICT		26. LOCAL CONTACT PERSON OR ORGANIZATION		
42. FURTHER DESCRIPTION OF IMPORTANT FEATURES Commercial building in row, rectangle with asymmetrical entrance, two stories, brick masonry construction, flat roof and parapet. Rear central entrance first floor and side entrance second floor, front display windows, transom, nine-light stair transom, 1/1 double-hung window second floor, paired glazed wooden entrance doors, two interior brick chimneys. Decorative storefront and stair entrance cornices, vent, stone		27. OTHER SURVEYS IN WHICH INCLUDED <i>other</i> 30 40 20		
43. HISTORY AND SIGNIFICANCE panel in recessed brick panel, eave cornice with broken pediment, articulated end pier. Alterations-modern bulkheads, covered store front transom, second floor facade stuccoed. Construction of this building was indicated by a permit issued to John J. Sprengel for a store(\$2500) June 30, 1903. In 1907 the Sprengel Brothers saloon was listed at this address. The building was recorded in the 1911 Sanborn map. By 1916 Hadley Herbert and Reinhold Willman, physicians, were listed at 409½ Illinois. In 1924 J.J. Sprengel, Jr., soft drinks, was listed.		44. DESCRIPTION OF ENVIRONMENT AND OUTBUILDINGS Linear commercial district adjacent to railroad tracks and Stockyards		
45. SOURCES OF INFORMATION Bldg. permit #1123-A. Sanborn map-1911 City directories-1907, 1916, 1924		46. PREPARED BY Nimz/Enslinger		
RETURN THIS FORM WHEN COMPLETED TO: OFFICE OF HISTORIC PRESERVATION P.O. BOX 176 JEFFERSON CITY, MISSOURI 65102 PH. 314-751-5365		47. ORGANIZATION St. Joseph CD		
IF ADDITIONAL SPACE IS NEEDED, ATTACH SEPARATE SHEET(S) TO THIS FORM		48. DATE 7/14/1989		
		49. REVISION DATE(S)		



BN-45-005-043

89BNO128

MISSOURI OFFICE OF HISTORIC PRESERVATION

ARCHITECTURAL/HISTORIC INVENTORY SURVEY FORM

1. NO. LA30		4. PRESENT LOCAL NAME(S) OR DESIGNATION(S)		1. NO. LA30 2. COUNTY Buchanan 4. PRESENT LOCAL NAME(S) OR DESIGNATION(S) #11 Illinois
2. COUNTY Buchanan		5. OTHER NAME(S)		
3. LOCATION OF NEGATIVES CD/City 8:17, 7:18		Stock Yards Hotel - name		
6. SPECIFIC LEGAL LOCATION TOWNSHIP _____ RANGE _____ SECTION _____ IF CITY OR TOWN, STREET ADDRESS 411 Illinois		16. THEMATIC CATEGORY		2. COUNTY Buchanan 4. PRESENT LOCAL NAME(S) OR DESIGNATION(S) #11 Illinois
7. CITY OR TOWN IF RURAL, VICINITY St. Joseph		17. DATE(S) OR PERIOD 1905		
8. DESCRIPTION OF LOCATION LT 11-14, Blk. 1 S. St. Joseph Town Co. Second Add.		18. STYLE OR DESIGN 6A		
		19. ARCHITECT OR ENGINEER		
		20. CONTRACTOR OR BUILDER		
		21. ORIGINAL USE, IF APPARENT commercial OLD ONE		
		22. PRESENT USE vacant		
		23. OWNERSHIP PUBLIC () PRIVATE (X)		
		24. OWNER'S NAME AND ADDRESS IF KNOWN Daniel R. Weisenberger Earl & Karen Kirschner-426 Illinois St. Joseph, MO 64504		
		25. OPEN TO PUBLIC? YES () NO (X)		
9. COORDINATES UTM LAT _____ LONG _____		26. LOCAL CONTACT PERSON OR ORGANIZATION		
10. SITE () BUILDING (X) STRUCTURE () OBJECT ()		27. OTHER SURVEYS IN WHICH INCLUDED Other 40 30		
11. ON NATIONAL REGISTER? YES () NO (X)		28. NO. OF STORIES 2-1		
12. IS IT ELIGIBLE? YES () NO ()		29. BASEMENT? YES () NO (X)		
13. PART OF ESTAB. YES () HIST. DISTRICT? NO (X)		30. FOUNDATION MATERIAL brick		
14. DISTRICT POTENTIAL? YES () NO ()		31. WALL CONSTRUCTION brick LB WU		
15. NAME OF ESTABLISHED DISTRICT		32. ROOF TYPE AND MATERIAL flat roof, built-up		
		33. NO. OF BAYS FRONT 2 SIDE		
		34. WALL TREATMENT running bond 30 20		
		35. PLAN SHAPE rectangle		
		36. CHANGES (EXPLAIN IN NO. 42) / ADDITION () ALTERED (X) MOVED ()		
		37. CONDITION INTERIOR _____ EXTERIOR fair		
		38. PRESERVATION UNDERWAY? YES () NO (X)		
		39. ENDANGERED? YES () BY WHAT? NO ()		
		40. VISIBLE FROM PUBLIC ROAD? YES (X) NO ()		
		41. DISTANCE FROM AND FRONTAGE ON ROAD		
42. FURTHER DESCRIPTION OF IMPORTANT FEATURES Commercial building in row, rectangle with recessed stair entrance, integrated in five-bay complex, two stories, brick masonry and wood frame construction, flat roof and parapet. 1/1 wooden double-hung window second floor, wooden entrance door, central rear entrance first floor, interior chimney. Decorative smooth-cut stone pier bases, lintel, keystone, sill, metal eave cornice & parapet cap, raised end pier with brick		PHOTO MUST BE PROVIDED		
43. HISTORY AND SIGNIFICANCE grooves. Alterations--entrance & adjacent storefront covered with wood. Construction of this building complex (See also LA31-34) was indicated by a permit for a business (\$6500) issued to John Donovan November 20, 1905. The Stock Yards Hotel was listed at this address in 1916. The property was the Stock Yards Pool Room (1918), J.T. Keywood (1921), Stella Crane, restaurant (1924), and W.A. Stewart, barber (1928).				
44. DESCRIPTION OF ENVIRONMENT AND OUTBUILDINGS Linear commercial district adjacent to railroad tracks and Stockyards.				5. OTHER NAME(S)
45. SOURCES OF INFORMATION Bldg. permit #3027. Sanborn map-1911 City directories-1907, 1916, 1918, 1921, 1924, 1928				
RETURN THIS FORM WHEN COMPLETED TO: OFFICE OF HISTORIC PRESERVATION P.O. BOX 176 JEFFERSON CITY, MISSOURI 65102 PH. 314-751-5365		46. PREPARED BY Nimz/Enslinger		6. TOWNSHIP
		47. ORGANIZATION St. Joseph CD		
IF ADDITIONAL SPACE IS NEEDED, ATTACH SEPARATE SHEET(S) TO THIS FORM		48. DATE 7/14/1989		RANGE
		49. REVISION DATE(S)		
				SECTION





STOCK YARDS HOTEL
ROOMS 50¢

STOCK YARDS
HOTEL

MISSOURI OFFICE OF HISTORIC PRESERVATION

ARCHITECTURAL/HISTORIC INVENTORY SURVEY FORM

BN-AS-003-044

D129

1. NO. LA31		4. PRESENT LOCAL NAME(S) OR DESIGNATION(S)		1. NO. LA31	
2. COUNTY Buchanan		5. OTHER NAME(S)			2. COUNTY Buchanan
3. LOCATION OF NEGATIVES CD/City 8:16					
6. SPECIFIC LEGAL LOCATION TOWNSHIP _____ RANGE _____ SECTION _____ IF CITY OR TOWN, STREET ADDRESS 413 Illinois		16. THEMATIC CATEGORY		4. PRESENT LOCAL NAME(S) OR DESIGNATION(S) 413 Illinois	
7. CITY OR TOWN IF RURAL, VICINITY St. Joseph		17. DATE(S) OR PERIOD 1905			
8. DESCRIPTION OF LOCATION LTS 11-14, Blk. 1 S. St. Joseph Town Co. Second Add.		18. STYLE OR DESIGN 64			
		19. ARCHITECT OR ENGINEER			
		20. CONTRACTOR OR BUILDER			
		21. ORIGINAL USE, IF APPARENT commercial 02E			
22. PRESENT USE vacant		23. OWNERSHIP PUBLIC () PRIVATE (X)			
24. OWNER'S NAME AND ADDRESS IF KNOWN Daniel Weisenberger Earl & Karen Kirschner-426 Ill. St. Joseph, MO 64504		25. OPEN TO PUBLIC? YES () NO (X)			
26. LOCAL CONTACT PERSON OR ORGANIZATION		27. OTHER SURVEYS IN WHICH INCLUDED			
28. NO. OF STORIES 2		29. BASEMENT? YES () NO (X)			
30. FOUNDATION MATERIAL brick		31. WALL CONSTRUCTION brick, wood frame			
32. ROOF TYPE AND MATERIAL flat roof, built-up		33. NO. OF BAYS FRONT 3 SIDE			
34. WALL TREATMENT running bond		35. PLAN SHAPE rectangle			
36. CHANGES (EXPLAIN IN NO. 42) ADDITION () ALTERED (X) MOVED ()		37. CONDITION INTERIOR EXTERIOR fair			
38. PRESERVATION UNDERWAY? YES () NO (X)		39. ENDANGERED? YES () BY WHAT? NO ()			
40. VISIBLE FROM PUBLIC ROAD? YES (X) NO ()		41. DISTANCE FROM AND FRONTAGE ON ROAD			
42. FURTHER DESCRIPTION OF IMPORTANT FEATURES Commercial building in row, rectangle integrated into five-bay complex, two stories with one-story rear wing, brick masonry and wood frame construction, flat roof and parapet. 1/1 wooden double-hung windows second floor. Decorative metal storefront cornice, smooth-cut stone sills, flat brick arched lintels, metal eave cornice & parapet. Alterations--storefront covered with wood, modern rear loading door.		<div style="border: 1px solid black; width: 100px; height: 100px; margin: 0 auto; position: relative;"> <div style="position: absolute; top: 0; right: 0; bottom: 0; left: 0; border: 1px solid black; transform: rotate(45deg);"></div> <div style="position: absolute; top: 0; right: 0; bottom: 0; left: 0; border: 1px solid black; transform: rotate(-45deg);"></div> <div style="position: absolute; top: 50%; left: 50%; transform: translate(-50%, -50%); text-align: center;"> <p>PHOTO MUST BE PROVIDED</p> </div> </div>		5. OTHER NAME(S)	
43. HISTORY AND SIGNIFICANCE Construction of this building complex (See also LA30-34) was indicated by a permit for a business (\$6500) issued to John Donovan November 1905. The Claude G. Vantreas barber shop was listed at this address in 1918, W.A. Stewart, barber (1924), and R.H. Burri, soft drinks (1928).					
44. DESCRIPTION OF ENVIRONMENT AND OUTBUILDINGS Linear commercial district adjacent to railroad tracks and Stock Yards.				6. TOWNSHIP	
45. SOURCES OF INFORMATION Bldg. permit #3027. Sanborn map-1911 City directories-1907, 1916, 1918, 1921, 1924, 1928		46. PREPARED BY Nimz/Enslinger			
47. ORGANIZATION St. Joseph CD		48. DATE 7/14/1989		RANGE	
49. REVISION DATE(S)					
RETURN THIS FORM WHEN COMPLETED TO: OFFICE OF HISTORIC PRESERVATION P.O. BOX 176 JEFFERSON CITY, MISSOURI 65102 PH. 314-751-5365				SECTION	
IF ADDITIONAL SPACE IS NEEDED, ATTACH SEPARATE SHEET(S) TO THIS FORM					



MISSOURI OFFICE OF HISTORIC PRESERVATION

ARCHITECTURAL/HISTORIC INVENTORY SURVEY FORM

0130

1. NO. LA32		4. PRESENT LOCAL NAME(S) OR DESIGNATION(S)		1. NO. LA32	
2. COUNTY Buchanan		5. OTHER NAME(S)			2. COUNTY Buchanan
3. LOCATION OF NEGATIVES CD/City 9:6					
6. SPECIFIC LEGAL LOCATION TOWNSHIP _____ RANGE _____ SECTION _____ IF CITY OR TOWN, STREET ADDRESS 415 Illinois		16. THEMATIC CATEGORY		28. NO. OF STORIES 2	
7. CITY OR TOWN IF RURAL, VICINITY St. Joseph		17. DATE(S) OR PERIOD 1905		29. BASEMENT? YES () NO (X)	
8. DESCRIPTION OF LOCATION LTS 11-14, B1k. 1 S. St. Joseph Town Co. Second Add.		18. STYLE OR DESIGN 64		30. FOUNDATION MATERIAL brick	
		19. ARCHITECT OR ENGINEER		31. WALL CONSTRUCTION brick, wood frame	
		20. CONTRACTOR OR BUILDER		32. ROOF TYPE AND MATERIAL flat roof, built-up	
		21. ORIGINAL USE, IF APPARENT commercial 056 00E		33. NO. OF BAYS FRONT 4/3 SIDE	
		22. PRESENT USE vacant		34. WALL TREATMENT running bond	
		23. OWNERSHIP PUBLIC () PRIVATE (X)		35. PLAN SHAPE rectangle	
		24. OWNER'S NAME AND ADDRESS IF KNOWN Daniel Weisenberger Earl & Karen Kirschner-426 Ill. St. Joseph, MO 64504		36. CHANGES (EXPLAIN IN NO. 42) ADDITION () ALTERED (X) MOVED ()	
9. COORDINATES UTM LAT LONG		25. OPEN TO PUBLIC? YES () NO (X)		37. CONDITION INTERIOR EXTERIOR fair	
10. SITE () STRUCTURE () BUILDING (X) OBJECT ()		26. LOCAL CONTACT PERSON OR ORGANIZATION		38. PRESERVATION UNDERWAY? YES () NO (X)	
11. ON NATIONAL REGISTER? YES () NO (X)		27. OTHER SURVEYS IN WHICH INCLUDED		39. ENDANGERED? BY WHAT? YES () NO ()	
12. IS IT ELIGIBLE? YES () NO ()				40. VISIBLE FROM PUBLIC ROAD? YES (X) NO ()	
13. PART OF ESTAB. HIST. DISTRICT? YES () NO (X)				41. DISTANCE FROM AND FRONTAGE ON ROAD	
14. DISTRICT POTENTIAL? YES () NO ()					
15. NAME OF ESTABLISHED DISTRICT					
42. FURTHER DESCRIPTION OF IMPORTANT FEATURES Commercial building in row, rectangle integrated into five-bay complex, two stories with one-story rear wing, brick masonry and wood frame construction, flat roof and parapet. 1/1 wooden double-hung windows second floor, paired wooden entrance doors, rear side entrance. Decorative metal storefront cornice, smooth-cut stone sills, flat brick arches, belt course, eave cornice and parapet cap. Alterations--display windows				5. OTHER NAME(S)	
43. HISTORY AND SIGNIFICANCE and transom covered with wood. Construction of this building complex (See also LA30-34) was indicated by a permit for a business (\$6500) issued to John Donovan November 20, 1905. The Charles Brady grocery was listed at this address in 1907. The store offered general merchandise in 1916 and men's furnishings in 1921. Jacob Hockman, clothing, was listed in 1928.					
44. DESCRIPTION OF ENVIRONMENT AND OUTBUILDINGS Linear commercial district with adjacent railroad tracks and Stockyards				6. TOWNSHIP	
45. SOURCES OF INFORMATION Bldg. permit #3027. Sanborn map-1911 City directories-1907, 1916, 1918, 1921, 1924, 1928					
46. PREPARED BY Nimz/ Enslinger				RANGE	
47. ORGANIZATION St. Joseph CD					
48. DATE 7/14/1989				SECTION	
49. REVISION DATE(S)					
RETURN THIS FORM WHEN COMPLETED TO: OFFICE OF HISTORIC PRESERVATION P.O. BOX 176 JEFFERSON CITY, MISSOURI 65102 PH. 314-751-5365					
IF ADDITIONAL SPACE IS NEEDED, ATTACH SEPARATE SHEET(S) TO THIS FORM					



MISSOURI OFFICE OF HISTORIC PRESERVATION

ARCHITECTURAL/HISTORIC INVENTORY SURVEY FORM

DN-15-003-046

0131

1. NO. LA33		4. PRESENT LOCAL NAME(S) OR DESIGNATION(S)		1. NO. LA33 2. COUNTY Buchanan 4. PRESENT LOCAL NAME(S) OR DESIGNATION(S) 417 Illinois
2. COUNTY Buchanan		5. OTHER NAME(S)		
3. LOCATION OF NEGATIVES CD/City 9:7				
6. SPECIFIC LEGAL LOCATION TOWNSHIP _____ RANGE _____ SECTION _____ IF CITY OR TOWN, STREET ADDRESS 417 Illinois		16. THEMATIC CATEGORY		28. NO. OF STORIES 2
7. CITY OR TOWN IF RURAL, VICINITY St. Joseph		17. DATE(S) OR PERIOD 1905		29. BASEMENT? YES () NO (X)
8. DESCRIPTION OF LOCATION LTS 11-14, Blk. 1 S. St. Joseph Town Co. SEcond Add.		18. STYLE OR DESIGN 64		30. FOUNDATION MATERIAL brick
		19. ARCHITECT OR ENGINEER		31. WALL CONSTRUCTION brick
		20. CONTRACTOR OR BUILDER		32. ROOF TYPE AND MATERIAL flat roof, built-up
		21. ORIGINAL USE, IF APPARENT commercial 02E		33. NO. OF BAYS FRONT 3 SIDE
		22. PRESENT USE vacant		34. WALL TREATMENT running bond
		23. OWNERSHIP PUBLIC () PRIVATE (X)		35. PLAN SHAPE rectangle
		24. OWNER'S NAME AND ADDRESS IF KNOWN Daniel Weisenberger Earl & Karen Kirschner-426 Ill. St. Joseph, MO 64504		36. CHANGES (EXPLAIN IN NO. 42) ADDITION () ALTERED (X) MOVED ()
9. COORDINATES UTM LAT LONG		25. OPEN TO PUBLIC? YES () NO (X)		37. CONDITION INTERIOR EXTERIOR fair
10. SITE () STRUCTURE () BUILDING (X) OBJECT ()		26. LOCAL CONTACT PERSON OR ORGANIZATION		38. PRESERVATION UNDERWAY? YES () NO (X)
11. ON NATIONAL REGISTER? YES () NO (X)		27. OTHER SURVEYS IN WHICH INCLUDED		39. ENDANGERED? BY WHAT? YES () NO ()
12. IS IT ELIGIBLE? YES () NO (X)				40. VISIBLE FROM PUBLIC ROAD? YES (X) NO ()
13. PART OF ESTAB. HIST. DISTRICT? YES () NO (X)				41. DISTANCE FROM AND FRONTAGE ON ROAD
14. DISTRICT POTENTIAL? YES () NO ()				
15. NAME OF ESTABLISHED DISTRICT				
42. FURTHER DESCRIPTION OF IMPORTANT FEATURES Commercial building in row, rectangle integrated into five-bay complex, two stories with one story rear wing, brick masonry and wood frame construction, flat roof and parapet. 1/1 wooden double-hung windows, wooden entrance door. Decorative elements--brick bulkheads with proj. sills, metal storefront cornice, smooth-cut stone sills, flat brick arches, belt course, eave cornice and parapet cap. Alterations--display windows		PHOTO MUST BE PROVIDED		5. OTHER NAME(S)
43. HISTORY AND SIGNIFICANCE and transom covered with wood, rear first floor openings filled. Construction of this building complex (See also LA30-34) was indicated by a permit for a business (\$6500) issued to John Donovan November 20, 1905. The property was listed as vacant in 1907. From c. 1916 to c. 1928, it was occupied by Bronson & Chilton, cigars.				6. TOWNSHIP
44. DESCRIPTION OF ENVIRONMENT AND OUTBUILDINGS Linear commercial district with adjacent railroad tracks and Stockyards.				RANGE
45. SOURCES OF INFORMATION Bldg. permit #3027. Sanborn map-1911 City directories-1907, 1916, 1918, 1921, 1924, 1928		46. PREPARED BY Nimz/Enslinger		SECTION
47. ORGANIZATION St. Joseph CD		48. DATE 7/14/1989		
49. REVISION DATE(S)				

RETURN THIS FORM WHEN COMPLETED TO: OFFICE OF HISTORIC PRESERVATION
P.O. BOX 176
JEFFERSON CITY, MISSOURI 65102
PH. 314-751-5365

IF ADDITIONAL SPACE IS NEEDED, ATTACH SEPARATE SHEET(S) TO THIS FORM



MISSOURI OFFICE OF HISTORIC PRESERVATION

ARCHITECTURAL/HISTORIC INVENTORY SURVEY FORM

BN-AS 005-047

0132

1. NO. LA34		4. PRESENT LOCAL NAME(S) OR DESIGNATION(S)		1. NO. LA34	
2. COUNTY Buchanan		5. OTHER NAME(S)			2. COUNTY Buchanan
3. LOCATION OF NEGATIVES CD/City 9:8					
6. SPECIFIC LEGAL LOCATION TOWNSHIP _____ RANGE _____ SECTION _____ IF CITY OR TOWN, STREET ADDRESS 419 Illinois		16. THEMATIC CATEGORY		4. PRESENT LOCAL NAME(S) OR DESIGNATION(S) 419 Illinois	
7. CITY OR TOWN IF RURAL, VICINITY St. Joseph		17. DATE(S) OR PERIOD 1905			
8. DESCRIPTION OF LOCATION LTS 11-14, Blk. 1 S. St. Joseph Town Co. Second Add.		18. STYLE OR DESIGN 64			
		19. ARCHITECT OR ENGINEER			
		20. CONTRACTOR OR BUILDER			
		21. ORIGINAL USE, IF APPARENT commercial			
		22. PRESENT USE vacant			
		23. OWNERSHIP PUBLIC () PRIVATE ()			
		24. OWNER'S NAME AND ADDRESS IF KNOWN Daniel Weisenberger Earl & Karen Kirschner-426 Ill. St. Joseph, MO 64504			
		25. OPEN TO PUBLIC? YES () NO (X)			
9. COORDINATES UTM LAT LONG		26. LOCAL CONTACT PERSON OR ORGANIZATION			
10. SITE () STRUCTURE () BUILDING (X) OBJECT ()		27. OTHER SURVEYS IN WHICH INCLUDED			
11. ON NATIONAL REGISTER? YES () NO (X)		28. NO. OF STORIES 2			
12. IS IT ELIGIBLE? YES () NO ()		29. BASEMENT? YES () NO (X)			
13. PART OF ESTAB. YES () HIST. DISTRICT? NO (X)		30. FOUNDATION MATERIAL brick			
14. DISTRICT POTENTIAL? YES () NO ()		31. WALL CONSTRUCTION brick			
15. NAME OF ESTABLISHED DISTRICT		32. ROOF TYPE AND MATERIAL flat roof, built-up			
		33. NO. OF BAYS FRONT 2 SIDE			
		34. WALL TREATMENT running bond			
		35. PLAN SHAPE rectangle			
		36. CHANGES (EXPLAIN IN NO. 42) ADDITION () ALTERED (X) MOVED ()			
		37. CONDITION INTERIOR EXTERIOR fair			
		38. PRESERVATION UNDERWAY? YES () NO (X)			
		39. ENDANGERED? YES () BY WHAT? NO ()			
		40. VISIBLE FROM PUBLIC ROAD? YES (X) NO ()			
		41. DISTANCE FROM AND FRONTAGE ON ROAD			
42. FURTHER DESCRIPTION OF IMPORTANT FEATURES Commercial building in row, rectangle integrated into five-bay complex, two stories, brick masonry and wood frame construction, flat roof and parapet. 1/1 wooden double-hung windows, central rear entrance, interior chimney, Decorative smooth-cut pier base, window sills, flat brick arches, belt course, metal eave cornice and parapet cap, brick grooves. Alterations--storefront and stair entrance transom filled with		PHOTO MUST BE PROVIDED		5. OTHER NAME(S)	
43. HISTORY AND SIGNIFICANCE brick, modern entrance doors, rear first floor window openings partially filled.					
44. DESCRIPTION OF ENVIRONMENT AND OUTBUILDINGS Linear commercial district with adjacent railroad tracks and stockyards.				6. TOWNSHIP	
45. SOURCES OF INFORMATION Bldg. permit #3027. Sanborn map-1911. City directories-1907, 1916, 1918, 1921, 1924, 1928		46. PREPARED BY Nimz/Enslinger			
RETURN THIS FORM WHEN COMPLETED TO: OFFICE OF HISTORIC PRESERVATION P.O. BOX 176 JEFFERSON CITY, MISSOURI 65102 PH. 314-751-5365		47. ORGANIZATION St. Joseph CD		SECTION	
IF ADDITIONAL SPACE IS NEEDED, ATTACH SEPARATE SHEET(S) TO THIS FORM		48. DATE 7/14/1989			
		49. REVISION DATE(S)			



MISSOURI OFFICE OF HISTORIC PRESERVATION

ARCHITECTURAL/HISTORIC INVENTORY SURVEY FORM

BN-AS-005-048

89BN0133

1. NO. LA35		4. PRESENT LOCAL NAME(S) OR DESIGNATION(S) 421 Illinois Avenue Building		1. NO. LA35 2. COUNTY Buchanan 4. PRESENT LOCAL NAME(S) OR DESIGNATION(S) 421 Illinois
2. COUNTY Buchanan		5. OTHER NAME(S)		
3. LOCATION OF NEGATIVES CD/City 8:15				
6. SPECIFIC LEGAL LOCATION TOWNSHIP _____ RANGE _____ SECTION _____ IF CITY OR TOWN, STREET ADDRESS 421 Illinois		16. THEMATIC CATEGORY		2. COUNTY Buchanan 4. PRESENT LOCAL NAME(S) OR DESIGNATION(S) 421 Illinois
7. CITY OR TOWN IF RURAL, VICINITY St. Joseph		17. DATE(S) OR PERIOD c. 1907		
8. DESCRIPTION OF LOCATION LT 15, B1k. 1 S. St. Joseph Town Co. Second Add		18. STYLE OR DESIGN Romanesque 64		
		19. ARCHITECT OR ENGINEER		
		20. CONTRACTOR OR BUILDER		
		21. ORIGINAL USE, IF APPARENT Commercial 02E 01D		
		22. PRESENT USE Commercial		
		23. OWNERSHIP PUBLIC () PRIVATE (X)		
		24. OWNER'S NAME AND ADDRESS IF KNOWN Daniel Weisenberger Earl & Karen Kirschner-426 Ill. St. Joseph, MO 64504		
		25. OPEN TO PUBLIC? YES () NO (X)		
9. COORDINATES UTM LAT LONG		26. LOCAL CONTACT PERSON OR ORGANIZATION		2. COUNTY Buchanan 4. PRESENT LOCAL NAME(S) OR DESIGNATION(S) 421 Illinois
10. SITE () STRUCTURE () BUILDING (X) OBJECT ()		27. OTHER SURVEYS IN WHICH INCLUDED Other 40 30		
11. ON NATIONAL REGISTER? YES () NO (X)		28. NO. OF STORIES 2		
12. IS IT ELIGIBLE? YES () NO ()		29. BASEMENT? YES () NO (X)		
13. PART OF ESTAB. HIST. DISTRICT? YES () NO (X)		30. FOUNDATION MATERIAL brick		
14. DISTRICT POTENTIAL? YES () NO ()		31. WALL CONSTRUCTION brick LB		
15. NAME OF ESTABLISHED DISTRICT		32. ROOF TYPE AND MATERIAL flat roof, built-up		
		33. NO. OF BAYS FRONT 3 SIDE 4		
		34. WALL TREATMENT running bond 30		
		35. PLAN SHAPE rectangle		
		36. CHANGES (EXPLAIN IN NO. 42) ADDITION () ALTERED (X) MOVED ()		2. COUNTY Buchanan 4. PRESENT LOCAL NAME(S) OR DESIGNATION(S) 421 Illinois
		37. CONDITION INTERIOR EXTERIOR fair		
		38. PRESERVATION UNDERWAY? YES () NO (X)		
		39. ENDANGERED? BY WHAT? YES () NO ()		
		40. VISIBLE FROM PUBLIC ROAD? YES (X) NO ()		
		41. DISTANCE FROM AND FRONTAGE ON ROAD		
42. FURTHER DESCRIPTION OF IMPORTANT FEATURES Commercial building in row, rectangle with side entrance and stair entrance, two stories, brick masonry construction, flat roof and parapet. Central rear entrance and side entrance, interior brick chimney. Decorative stone pier bases, projecting metal storefront cornice & dentil eave cornice, round arched niches, belt courses and raised brick round arched second floor openings flanking bay window. Alterations--storefront		PHOTO MUST BE PROVIDED		5. OTHER NAME(S)
43. HISTORY AND SIGNIFICANCE filled with brick, modern entrance doors, windows, sidewall partially stuccoed, wood frame rear deck. Although construction of this building was not indicated by a specific building permit, this block was standing by 1907 and may have been included in the permit issued to John Donovan November 20, 1905 for the Stock Yards Hotel (See SA30-34). Benjamin Goldberg, pawnbroker, was listed at this address in 1907. The Beam & Chamberlain saloon was listed in 1916. The second story housed furnished rooms managed by a succession of women in 1916, 1918, and 1928.				
44. DESCRIPTION OF ENVIRONMENT AND OUTBUILDINGS Linear commercial district adjacent to railroad tracks and Stockyards.				6. TOWNSHIP RANGE SECTION
45. SOURCES OF INFORMATION Bldg. permit #3027. Sanborn map-1911. City directories--1907, 1916, 1918, 1921, 1928		46. PREPARED BY Nimz/Enslinger		
RETURN THIS FORM WHEN COMPLETED TO: OFFICE OF HISTORIC PRESERVATION P.O. BOX 176 JEFFERSON CITY, MISSOURI 65102 PH. 314-751-5365		47. ORGANIZATION St. Joseph CD		6. TOWNSHIP RANGE SECTION
IF ADDITIONAL SPACE IS NEEDED, ATTACH SEPARATE SHEET(S) TO THIS FORM		48. DATE 7/14/1989		
		49. REVISION DATE(S)		



MISSOURI OFFICE OF HISTORIC PRESERVATION

ARCHITECTURAL/HISTORIC INVENTORY SURVEY FORM

89BNO134

1. NO. LA36		4. PRESENT LOCAL NAME(S) OR DESIGNATION(S) 427 Illinois Avenue Building		1. NO. LA36 2. COUNTY Buchanan 4. PRESENT LOCAL NAME(S) OR DESIGNATION(S) 427 Illinois
2. COUNTY Buchanan		5. OTHER NAME(S)		
3. LOCATION OF NEGATIVES CD/City 9:9				
6. SPECIFIC LEGAL LOCATION TOWNSHIP _____ RANGE _____ SECTION _____ IF CITY OR TOWN, STREET ADDRESS 427 Illinois		16. THEMATIC CATEGORY		2. COUNTY Buchanan 4. PRESENT LOCAL NAME(S) OR DESIGNATION(S) 427 Illinois
7. CITY OR TOWN IF RURAL, VICINITY St. Joseph		17. DATE(S) OR PERIOD c. 1907 1976		
8. DESCRIPTION OF LOCATION LT 18, Blk. 1 S. St. Joseph Town Co. Second Add		18. STYLE OR DESIGN 69		
9. COORDINATES UTM LAT _____ LONG _____		19. ARCHITECT OR ENGINEER		
10. SITE () STRUCTURE () BUILDING (X) OBJECT ()		20. CONTRACTOR OR BUILDER		
11. ON NATIONAL REGISTER? YES () NO (X)		21. ORIGINAL USE, IF APPARENT commercial o2E		
12. IS IT ELIGIBLE? YES () NO ()		22. PRESENT USE Dmch AW		
13. PART OF ESTAB. HIST. DISTRICT? YES () NO (X)		23. OWNERSHIP PUBLIC () PRIVATE (X)		
14. DISTRICT POTENTIAL? YES () NO ()		24. OWNER'S NAME AND ADDRESS IF KNOWN The Old Hoof & Horn, Inc.-429 Illinois St. Joseph, MO 64504		
15. NAME OF ESTABLISHED DISTRICT		25. OPEN TO PUBLIC? YES () NO (X)		
42. FURTHER DESCRIPTION OF IMPORTANT FEATURES Commercial building in row, rectangle with central entrance, one story, brick masonry construction, flat roof and parapet. Stepped side parapet, rear entrance, interior chimney. Alterations-- modern entrance door, display window bays and facade covered with wood frame and battens, wood shingled awning, gable-roofed concrete block rear ell addition NE.		26. LOCAL CONTACT PERSON OR ORGANIZATION		5. OTHER NAME(S)
43. HISTORY AND SIGNIFICANCE Construction of this buildin was not indicated by a specific building permit. The Curry Brothers' saloon was listed at this address in 1907 and the building was recorded in the 1911 Sanborn map. Mrs. Dora Greenberg, clothing, was listed at this location in 1916. Henry Hockman, clothing, was listed in 1924. According to a building permit issued to Leon Perkins, the awning was constructed in 1976.		27. OTHER SURVEYS IN WHICH INCLUDED		
44. DESCRIPTION OF ENVIRONMENT AND OUTBUILDINGS Linear commercial district adjacent to railroad tracks and Stockyards.		40. VISIBLE FROM PUBLIC ROAD? YES (X) NO ()		6. TOWNSHIP
45. SOURCES OF INFORMATION Sanborn map-1911. Bldg. permit #33421. City directories-1907, 1916, 1924		41. DISTANCE FROM AND FRONTAGE ON ROAD		
46. PREPARED BY Nimz/Enslinger		47. ORGANIZATION St. Joseph CD		SECTION
48. DATE 7/14/1989		49. REVISION DATE(S)		

RETURN THIS FORM WHEN COMPLETED TO: OFFICE OF HISTORIC PRESERVATION
P.O. BOX 176
JEFFERSON CITY, MISSOURI 65102
PH. 314-751-5365

IF ADDITIONAL SPACE IS NEEDED, ATTACH SEPARATE SHEET(S) TO THIS FORM

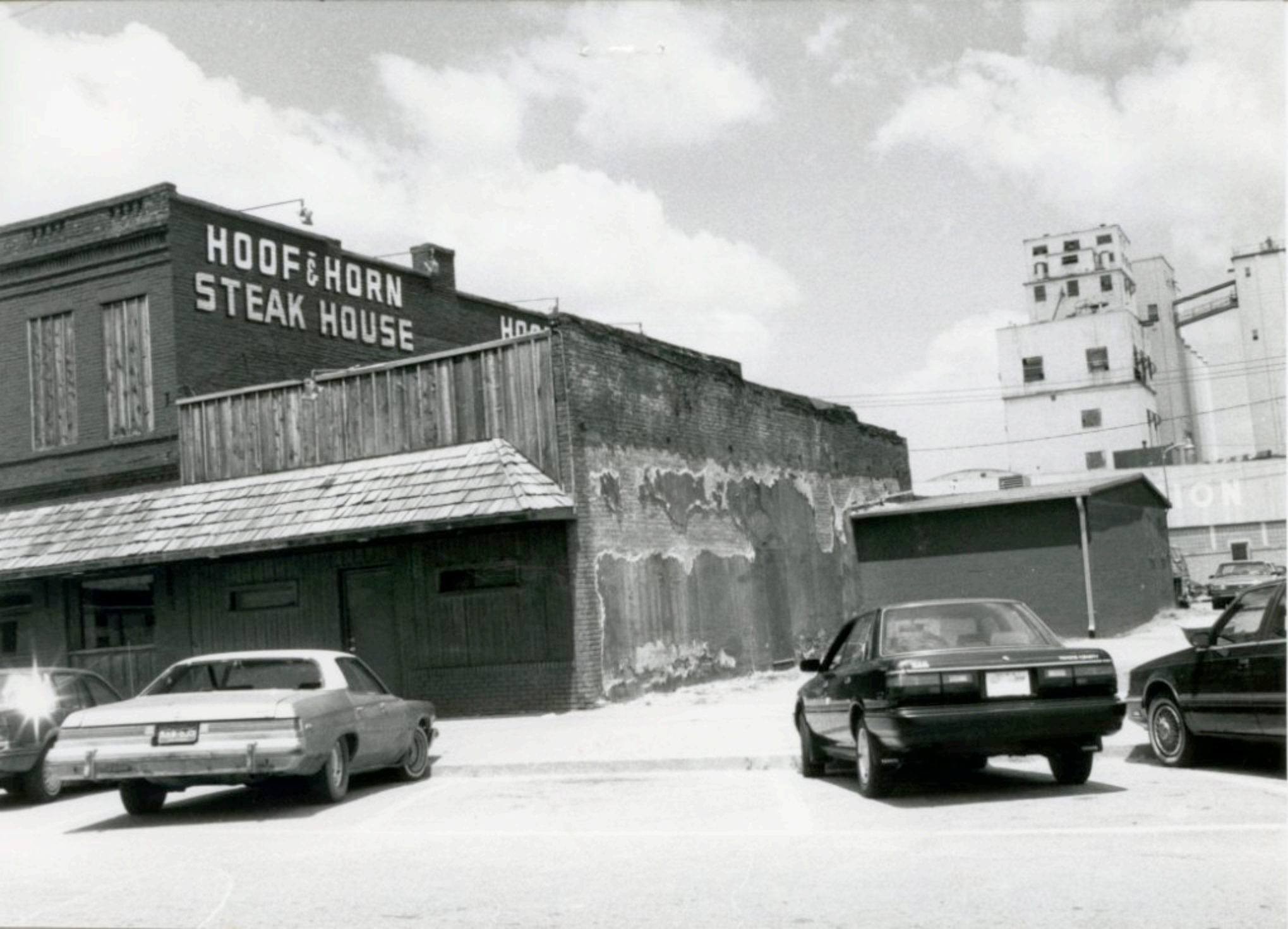

MISSOURI OFFICE OF HISTORIC PRESERVATION

ARCHITECTURAL/HISTORIC INVENTORY SURVEY FORM

89 BN0135

1. NO. LA37		4. PRESENT LOCAL NAME(S) OR DESIGNATION(S) 429 Illinois Avenue Building		1. NO. LA37	
2. COUNTY Buchanan		5. OTHER NAME(S)			2. COUNTY Buchanan
3. LOCATION OF NEGATIVES CD/City 8:13					
6. SPECIFIC LEGAL LOCATION TOWNSHIP _____ RANGE _____ SECTION _____ IF CITY OR TOWN, STREET ADDRESS 429 Illinois		16. THEMATIC CATEGORY		28. NO. OF STORIES 2-1	
7. CITY OR TOWN IF RURAL, VICINITY St. Joseph		17. DATE(S) OR PERIOD 1900			29. BASEMENT? YES () NO (X)
8. DESCRIPTION OF LOCATION LTS 19 & 20, Blk. 1 S. St. Joseph Town Co. Second Add		18. STYLE OR DESIGN 63			30. FOUNDATION MATERIAL brick
		19. ARCHITECT OR ENGINEER		31. WALL CONSTRUCTION brick LB	4. PRESENT LOCAL NAME(S) OR DESIGNATION(S) 429 Illinois
		20. CONTRACTOR OR BUILDER		32. ROOF TYPE AND MATERIAL flat roof, built-up	
		21. ORIGINAL USE, IF APPARENT commercial		33. NO. OF BAYS FRONT 5 SIDE 2 99	
		22. PRESENT USE commercial pack AW		34. WALL TREATMENT running bond 30 20	5. OTHER NAME(S)
		23. OWNERSHIP PUBLIC () PRIVATE (X)		35. PLAN SHAPE rectangle	
		24. OWNER'S NAME AND ADDRESS IF KNOWN The Old Hoof & Horn, Inc.-429 Illinois St. Joseph, MO 64505		36. CHANGES (EXPLAIN IN NO. 42) ADDITION (X) ALTERED (X) MOVED ()	
9. COORDINATES UTM LAT LONG		25. OPEN TO PUBLIC? YES (X) NO ()		37. CONDITION INTERIOR EXTERIOR fair	6. TOWNSHIP
10. SITE () STRUCTURE () BUILDING (X) OBJECT ()		26. LOCAL CONTACT PERSON OR ORGANIZATION		38. PRESERVATION UNDERWAY? YES () NO (X)	
11. ON NATIONAL REGISTER? YES () NO (X)		27. OTHER SURVEYS IN WHICH INCLUDED other 30 40		39. ENDANGERED? BY WHAT? YES () NO ()	
13. PART OF ESTAB. HIST. DISTRICT? YES () NO (X)				40. VISIBLE FROM PUBLIC ROAD? YES (X) NO ()	RANGE
14. DISTRICT POTENTIAL? YES () NO ()				41. DISTANCE FROM AND FRONTAGE ON ROAD	
15. NAME OF ESTABLISHED DISTRICT					
42. FURTHER DESCRIPTION OF IMPORTANT FEATURES Corner commercial building in row, rectangle with oblique corner entrance, two-story with one-story rear wing, brick masonry construction, flat roof and parapet. Service entrance NW, two arched entrances NE, interior chimney. Decorative raised brick piers, corbeled storefront cornice, belt courses, smooth-cut sills, flat brick arches, dentil eave course, niches & brick parapet cap.				PHOTO MUST BE PROVIDED	
43. HISTORY AND SIGNIFICANCE Alterations--modern entrance door & windows, glass block side-lights, shingled awning, second floor openings filled with wood. Construction of this building was indicated by a permit issued to M.K. Goetz for a store and residence (\$1700) May 3, 1900. In 1907 the Knopinski Saloon was listed at this address. The building was recorded in the 1911 Sanborn map. George Knopinski, saloon, was listed in 1916. By 1924 the Williams & Imen cafe was listed. Perry Neal received a permit for interior changes(\$1500) May 28, 1934. According to a permit issued to Leon Perkins, the awning was added in 1976.				5. TOWNSHIP	
44. DESCRIPTION OF ENVIRONMENT AND OUTBUILDINGS Linear commercial district adjacent to railroad tracks and Stockyards,				6. TOWNSHIP	
45. SOURCES OF INFORMATION Building permits--#7528, 8210, 35421. Sanborn map-1911 City directories--1907, 1916, 1924				46. PREPARED BY Nimz/Enslinger	
RETURN THIS FORM WHEN COMPLETED TO: OFFICE OF HISTORIC PRESERVATION P.O. BOX 176 JEFFERSON CITY, MISSOURI 65102 PH. 314-751-5365				47. ORGANIZATION St. Joseph CD	
IF ADDITIONAL SPACE IS NEEDED, ATTACH SEPARATE SHEET(S) TO THIS FORM				48. DATE 7/14/1989	
				49. REVISION DATE(S)	



89BNO136

MISSOURI OFFICE OF HISTORIC PRESERVATION

ARCHITECTURAL/HISTORIC INVENTORY SURVEY FORM

1. NO. LA38		4. PRESENT LOCAL NAME(S) OR DESIGNATION(S)		1. NO. LA38 2. COUNTY Buchanan 4. PRESENT LOCAL NAME(S) OR DESIGNATION(S) 422-432 Illinois
2. COUNTY Buchanan		5. OTHER NAME(S)		
3. LOCATION OF NEGATIVES CD/City 7:17		St. Joseph Journal Building name		
6. SPECIFIC LEGAL LOCATION TOWNSHIP _____ RANGE _____ SECTION _____ IF CITY OR TOWN, STREET ADDRESS 422-432 Illinois		16. THEMATIC CATEGORY		2. COUNTY Buchanan 4. PRESENT LOCAL NAME(S) OR DESIGNATION(S) 422-432 Illinois 5. OTHER NAME(S) 6. TOWNSHIP 7. RANGE 8. SECTION
7. CITY OR TOWN IF RURAL, VICINITY St. Joseph		17. DATE(S) OR PERIOD c. 1908		
8. DESCRIPTION OF LOCATION LTS 1-5, Blk 8 S. St. Joseph Town Co. Second Add.		18. STYLE OR DESIGN free Classical Revival		
		19. ARCHITECT OR ENGINEER		
		20. CONTRACTOR OR BUILDER		
		21. ORIGINAL USE, IF APPARENT commercial O2A O2H		
		22. PRESENT USE commercial		
		23. OWNERSHIP PUBLIC () PRIVATE (X)		
		24. OWNER'S NAME AND ADDRESS IF KNOWN Daniel R. Weisenberger 426 Illinois Ave. St. Joseph, MO 64504		
		25. OPEN TO PUBLIC? YES () NO (X)		
9. COORDINATES UTM LAT LONG		26. LOCAL CONTACT PERSON OR ORGANIZATION		
10. SITE () BUILDING (X) STRUCTURE () OBJECT ()		27. OTHER SURVEYS IN WHICH INCLUDED other 30 40		
11. ON NATIONAL REGISTER? YES () NO (X)		28. NO. OF STORIES 1		
12. IS IT ELIGIBLE? YES () NO ()		29. BASEMENT? YES () NO (X)		
13. PART OF ESTAB. YES () HIST. DISTRICT? NO (X)		30. FOUNDATION MATERIAL brick		
14. DISTRICT POTENTIAL? YES () NO ()		31. WALL CONSTRUCTION brick LB		
15. NAME OF ESTABLISHED DISTRICT		32. ROOF TYPE AND MATERIAL flat roof, built-up		
		33. NO. OF BAYS FRONT 6 SIDE 2		
		34. WALL TREATMENT running bond 30 20		
		35. PLAN SHAPE rectangle		
		36. CHANGES (EXPLAIN IN NO. 42) ADDITION (X) ALTERED (X) MOVED ()		
		37. CONDITION INTERIOR EXTERIOR good		
		38. PRESERVATION UNDERWAY? YES () NO (X)		
		39. ENDANGERED? BY WHAT? YES () NO ()		
		40. VISIBLE FROM PUBLIC ROAD? YES (X) NO ()		
		41. DISTANCE FROM AND FRONTAGE ON ROAD		
42. FURTHER DESCRIPTION OF IMPORTANT FEATURES Corner commercial building, rectangle, two sections with central entrance WNW, one story, brick masonry construction, flat roof and parapet. Loading door with paired rolling doors and rear entrance E side, six rear entrances flanked by arched windows. Decorative smooth-cut stone pier bases, ornamental carved capitals, belt course, projecting metal eave cornice, corbeled interior				PHOTO MUST BE PROVIDED
43. HISTORY AND SIGNIFICANCE chimneys with stone caps. Alterations--front display windows filled with modern windows and wood, side and rear windows covered. Construction of this building was indicated by permits issued to the S. St. Joseph Stock Yards Company for a business (\$3000) June 23, 1905 and a showroom (\$4500) June 1, 1908. The building was recorded in the 1911 Sanborn map; 422 and 424 were stores, 426 was a blacksmith, and 428-432 housed agricultural implements (i.e. showroom). By 1916 the building housed the St. Joseph Journal Publishing Company.				
44. DESCRIPTION OF ENVIRONMENT AND OUTBUILDINGS Linear commercial district adjacent to railroad tracks and Stockyards.				6. TOWNSHIP 7. RANGE 8. SECTION
45. SOURCES OF INFORMATION Bldg. permits #2677, 4865, 5041. Sanborn map-1911 City directories-1907, 1916, 1924, 1928.				
46. PREPARED BY Nimz/Enslinger				
47. ORGANIZATION St. Joseph CD				
48. DATE 7/14/1989				
49. REVISION DATE(S)				
RETURN THIS FORM WHEN COMPLETED TO: OFFICE OF HISTORIC PRESERVATION P.O. BOX 176 JEFFERSON CITY, MISSOURI 65102 PH. 314-751-5365				
IF ADDITIONAL SPACE IS NEEDED, ATTACH SEPARATE SHEET(S) TO THIS FORM				



MISSOURI OFFICE OF HISTORIC PRESERVATION

ARCHITECTURAL/HISTORIC INVENTORY SURVEY FORM

BN-AS-005-052

89BN0037

1. NO. SJ47		4. PRESENT LOCAL NAME(S) OR DESIGNATION(S) 611 Jefferson Street House		1. NO. SJ47	
2. COUNTY Buchanan		5. OTHER NAME(S)			2. COUNTY Buchanan
3. LOCATION OF NEGATIVES CD/City 8:8					
6. SPECIFIC LEGAL LOCATION TOWNSHIP _____ RANGE _____ SECTION _____ IF CITY OR TOWN, STREET ADDRESS 611 Jefferson		16. THEMATIC CATEGORY		28. NO. OF STORIES 1	
7. CITY OR TOWN IF RURAL, VICINITY St. Joseph		17. DATE(S) OR PERIOD c. 1915		29. BASEMENT? YES (X) NO ()	
8. DESCRIPTION OF LOCATION Part LTS 1 & 2, Blk. 48 St. Joseph Extension		18. STYLE OR DESIGN Craftsman 18		30. FOUNDATION MATERIAL concrete	
9. COORDINATES UTM LAT _____ LONG _____		19. ARCHITECT OR ENGINEER		31. WALL CONSTRUCTION wood frame WW	
10. SITE () STRUCTURE () BUILDING (X) OBJECT ()		20. CONTRACTOR OR BUILDER		32. ROOF TYPE AND MATERIAL gable, comp. GB	
11. ON NATIONAL REGISTER? YES () NO (X)		21. ORIGINAL USE, IF APPARENT residence OIA		33. NO. OF BAYS FRONT 3 SIDE 4	
12. IS IT ELIGIBLE? YES () NO ()		22. PRESENT USE residence pch FL		34. WALL TREATMENT asphalt paper 64	
13. PART OF ESTAB. YES () NO (X)		23. OWNERSHIP PUBLIC () PRIVATE (X)		35. PLAN SHAPE rectangle	
14. DISTRICT YES () NO ()		24. OWNER'S NAME AND ADDRESS IF KNOWN Sonna L. Hamilton 611 Jefferson St. Joseph, MO 64505		36. CHANGES (EXPLAIN IN NO. 42) ADDITION () ALTERED () MOVED ()	
15. NAME OF ESTABLISHED DISTRICT		25. OPEN TO PUBLIC? YES () NO (X)		37. CONDITION INTERIOR _____ EXTERIOR fair	
42. FURTHER DESCRIPTION OF IMPORTANT FEATURES Detached residence, rectangle with central and side entrance E, one story with basement, wood frame construction, asphalt sheathing in brick pattern, gable roof. Front shed porch, 3/1 double-hung wooden windows, glazed wooden entrance doors, interior central brick chimney. Modern shed-roofed porch.		26. LOCAL CONTACT PERSON OR ORGANIZATION		38. PRESERVATION UNDERWAY? YES () NO (X)	
43. HISTORY AND SIGNIFICANCE It appears that the existing residence was moved to this location, possibly after July 26, 1949 when a residence building permit (\$1800) was issued to C.R. Plummer. The Craftsman style features indicate construction in the early twentieth century. The 1946 city directory and c. 1948 Sanborn map recorded the property as a vacant lot.		27. OTHER SURVEYS IN WHICH INCLUDED		39. ENDANGERED? BY WHAT? YES () NO ()	
44. DESCRIPTION OF ENVIRONMENT AND OUTBUILDINGS Linear commercial district with adjacent residential districts.				40. VISIBLE FROM PUBLIC ROAD? YES (X) NO ()	
45. SOURCES OF INFORMATION Bldg. permit #12756. Sanborn map, updated to 1956. City directories-1907, 1916, 1924, 1939, 1946		46. PREPARED BY Nimz/Enslinger		41. DISTANCE FROM AND FRONTAGE ON ROAD	
RETURN THIS FORM WHEN COMPLETED TO: OFFICE OF HISTORIC PRESERVATION P.O. BOX 176 JEFFERSON CITY, MISSOURI 65102 PH. 314-751-5365		47. ORGANIZATION St. Joseph CD		48. DATE 7/14/1989	
IF ADDITIONAL SPACE IS NEEDED, ATTACH SEPARATE SHEET(S) TO THIS FORM		49. REVISION DATE(S)			

5. OTHER NAME(S)

6. TOWNSHIP

RANGE

SECTION



BN-AS-005-053
89BN0137

MISSOURI OFFICE OF HISTORIC PRESERVATION
ARCHITECTURAL/HISTORIC INVENTORY SURVEY FORM

1. NO. KH1		4. PRESENT LOCAL NAME(S) OR DESIGNATION(S) 4906 King Hill Avenue House		1. NO. KH1 2. COUNTY Buchanan 4. PRESENT LOCAL NAME(S) OR DESIGNATION(S) 4906
2. COUNTY Buchanan		5. OTHER NAME(S)		
3. LOCATION OF CD/City 1:1 NEGATIVES				
6. SPECIFIC LEGAL LOCATION TOWNSHIP _____ RANGE _____ SECTION _____ IF CITY OR TOWN, STREET ADDRESS 4906 King Hill Ave.		16. THEMATIC CATEGORY	28. NO. OF STORIES 1	2. COUNTY Buchanan 4. PRESENT LOCAL NAME(S) OR DESIGNATION(S) 4906
7. CITY OR TOWN IF RURAL, VICINITY St. Joseph		17. DATE(S) OR PERIOD c. 1897	29. BASEMENT? YES () NO ()	
8. DESCRIPTION OF LOCATION LTS 9 & 10, Blk 5 St. George Add.		18. STYLE OR DESIGN 49	30. FOUNDATION MATERIAL	
		19. ARCHITECT OR ENGINEER	31. WALL CONSTRUCTION wood frame wu	
		20. CONTRACTOR OR BUILDER	32. ROOF TYPE AND MATERIAL gable, comp. GB GB	
		21. ORIGINAL USE, IF APPARENT residence OIA	33. NO. OF BAYS FRONT 1 SIDE 2 63	
		22. PRESENT USE residence OB	34. WALL TREATMENT asbestos shingle 64	
		23. OWNERSHIP PUBLIC () PRIVATE (X)	35. PLAN SHAPE Tee TS	
		24. OWNER'S NAME AND ADDRESS IF KNOWN Louella Teaney, Carol Dawkins, Joyce Johnson 4906 King Hill Ave.	36. CHANGES (EXPLAIN IN NO. 42) ADDITION () ALTERED (X) MOVED ()	
		25. OPEN TO PUBLIC? YES () NO (X)	37. CONDITION INTERIOR EXTERIOR fair	
9. COORDINATES UTM LAT LONG		26. LOCAL CONTACT PERSON OR ORGANIZATION	38. PRESERVATION UNDERWAY? YES () NO (X)	5. OTHER NAME(S)
10. SITE () STRUCTURE () BUILDING (X) OBJECT ()		27. OTHER SURVEYS IN WHICH INCLUDED	39. ENDANGERED? BY WHAT? YES () NO ()	
11. ON NATIONAL REGISTER? YES () NO (X)			40. VISIBLE FROM PUBLIC ROAD? YES (X) NO ()	
12. IS IT ELIGIBLE? YES () NO ()			41. DISTANCE FROM AND FRONTAGE ON ROAD	
13. PART OF ESTAB. HIST. DISTRICT? YES () NO (X)				
14. DISTRICT POTENTIAL? YES () NO ()				
15. NAME OF ESTABLISHED DISTRICT				
42. FURTHER DESCRIPTION OF IMPORTANT FEATURES Detached residence, T-plan with front gable wing and rear sidegable block, one story, wood frame with asbestos shingles, mortar parged foundation, shed entrance porch SE, 1/1 double-hung wooden windows, interior brick chimney. Modern garage addition N.		PHOTO MUST BE PROVIDED		
43. HISTORY AND SIGNIFICANCE This house was recorded in the 1897 Sanborn map. Mrs. Louis Grossmont received a building permit for a residential addition October 25, 1905 (\$300). Water service was initiated for L. Grossmont August 27, 1906. Later residents were Mrs. Anna B. Barber (1916) and Ralph Stepson (1933).				
44. DESCRIPTION OF ENVIRONMENT AND OUTBUILDINGS Linear commercial district with adjacent residential districts				
45. SOURCES OF INFORMATION Sanborn maps, 1897 & 1911. Building permit #2991, water permit #964, City directories, 1916 & 1933				
46. PREPARED BY Nimz/Enslinger				
47. ORGANIZATION St. Joseph CD				
48. DATE 5/31/1989				
49. REVISION DATE(S)				
RETURN THIS FORM WHEN COMPLETED TO: OFFICE OF HISTORIC PRESERVATION P.O. BOX 176 JEFFERSON CITY, MISSOURI 65102 PH. 314-751-5365				
IF ADDITIONAL SPACE IS NEEDED, ATTACH SEPARATE SHEET(S) TO THIS FORM				



MISSOURI OFFICE OF HISTORIC PRESERVATION

ARCHITECTURAL/HISTORIC INVENTORY SURVEY FORM

89BN0138

1. NO. KH2		4. PRESENT LOCAL NAME(S) OR DESIGNATION(S) 4908 King Hill Queen House		1. NO. KH2 2. COUNTY Buchanan 3. LOCATION OF CD/City 1:2 NEGATIVES
2. COUNTY Buchanan		5. OTHER NAME(S)		
3. LOCATION OF CD/City 1:2 NEGATIVES				
6. SPECIFIC LEGAL LOCATION TOWNSHIP _____ RANGE _____ SECTION _____ IF CITY OR TOWN, STREET ADDRESS 4908 King Hill Ave.		16. THEMATIC CATEGORY		2. COUNTY Buchanan 3. LOCATION OF CD/City 1:2 NEGATIVES 4. PRESENT LOCAL NAME(S) OR DESIGNATION(S) 4908 5. OTHER NAME(S)
7. CITY OR TOWN IF RURAL, VICINITY St. Joseph		17. DATE(S) OR PERIOD c. 1897		
8. DESCRIPTION OF LOCATION LTS 10 & 11, Blk 5 ST. George Add.		18. STYLE OR DESIGN Colonial revival 21		
		19. ARCHITECT OR ENGINEER		
		20. CONTRACTOR OR BUILDER roof DR		
		21. ORIGINAL USE, IF APPARENT residence DIA		
		22. PRESENT USE porch OB residence		
		23. OWNERSHIP PUBLIC () PRIVATE (X)		
		24. OWNER'S NAME AND ADDRESS IF KNOWN Simon & Marilyn Holly 4908 King Hill Ave.		
		25. OPEN TO PUBLIC? YES () NO (X)		
9. COORDINATES UTM LAT LONG		26. LOCAL CONTACT PERSON OR ORGANIZATION		
10. SITE () STRUCTURE () BUILDING (X) OBJECT ()		27. OTHER SURVEYS IN WHICH INCLUDED		
11. ON NATIONAL REGISTER? YES () NO (X)		28. NO. OF STORIES 2-2-1		
12. IS IT ELIGIBLE? YES () NO ()		29. BASEMENT? YES (X) NO ()		
13. PART OF ESTAB. HIST. DISTRICT? YES () NO (X)		30. FOUNDATION MATERIAL brick		
14. DISTRICT POTENTIAL? YES () NO ()		31. WALL CONSTRUCTION wood frame WU		
15. NAME OF ESTABLISHED DISTRICT		32. ROOF TYPE AND MATERIAL trunc. hipped, comp. HD FT SD		
		33. NO. OF BAYS FRONT 3 SIDE 2		
		34. WALL TREATMENT asbestos shingle 64		
		35. PLAN SHAPE ell LS		
		36. CHANGES (EXPLAIN IN NO. 42) ADDITION () ALTERED (X) MOVED ()		
		37. CONDITION INTERIOR EXTERIOR fair		
		38. PRESERVATION UNDERWAY? YES () NO (X)		
		39. ENDANGERED? BY WHAT? YES () NO ()		
		40. VISIBLE FROM PUBLIC ROAD? YES (X) NO ()		
		41. DISTANCE FROM AND FRONTAGE ON ROAD		
42. FURTHER DESCRIPTION OF IMPORTANT FEATURES Detached residence, ell plan with rear additions, two stories wood frame with asbestos shingles, brick foundation, truncated hipped roof, flat-roofed entrance porch on columns SE, projecting front bay with mock gable dormer and cornice return, 1/1 double-hung wooden windows, interior brick chimney. Two-story flat-roofed addition SW and rear shed-roofed addition.		PHOTO MUST BE PROVIDED		
43. HISTORY AND SIGNIFICANCE This house was recorded in the 1897 Sanborn map. Water service was initiated for David Rhudy April 13, 1900. Mrs. Anna B. Bhudy and Walter Kimball were residents in 1916. Mrs. Rhudy received a permit for a porch September 11, 1919. Kimball was the property owner in 1933.				
44. DESCRIPTION OF ENVIRONMENT AND OUTBUILDINGS Linear commercial district with adjacent residential districts				
45. SOURCES OF INFORMATION Sanborn maps, 1897 & 1911. Bldg. permit #11641, Water permit #84 City directories 1916 & 1933.		46. PREPARED BY Nimz/Enslinger		
RETURN THIS FORM WHEN COMPLETED TO: OFFICE OF HISTORIC PRESERVATION P.O. BOX 176 JEFFERSON CITY, MISSOURI 65102 PH. 314-751-5365		47. ORGANIZATION St. Joseph CD		
IF ADDITIONAL SPACE IS NEEDED, ATTACH SEPARATE SHEET(S) TO THIS FORM		48. DATE 5/31/1989		
		49. REVISION DATE(S)		



MISSOURI OFFICE OF HISTORIC PRESERVATION

ARCHITECTURAL/HISTORIC INVENTORY SURVEY FORM

BN-AS-005-055
89BNO140

1. NO. KH4		4. PRESENT LOCAL NAME(S) OR DESIGNATION(S) 4911 King Hill Avenue Building		1. NO. KH4	
2. COUNTY Buchanan		5. OTHER NAME(S)			2. COUNTY Buchanan
3. LOCATION OF CD/City 1:33 NEGATIVES					
6. SPECIFIC LEGAL LOCATION TOWNSHIP _____ RANGE _____ SECTION _____ IF CITY OR TOWN, STREET ADDRESS 4911 King Hill Ave.		16. THEMATIC CATEGORY		28. NO. OF STORIES 1	
7. CITY OR TOWN IF RURAL, VICINITY St. Joseph		17. DATE(S) OR PERIOD c. 1900		29. BASEMENT? YES () NO ()	
8. DESCRIPTION OF LOCATION Lot 20 ft by 110 ft in SW of SW4 LT 4, Blk 5, Widman's Add.		18. STYLE OR DESIGN 69		30. FOUNDATION MATERIAL	
9. COORDINATES UTM LAT _____ LONG _____		19. ARCHITECT OR ENGINEER		31. WALL CONSTRUCTION brick UD	
10. SITE () STRUCTURE () BUILDING (X) OBJECT ()		20. CONTRACTOR OR BUILDER		32. ROOF TYPE AND MATERIAL flat roof, built-up Ft PR	
11. ON NATIONAL REGISTER? YES () NO (X)		21. ORIGINAL USE, IF APPARENT commercial OTE		33. NO. OF BAYS FRONT 2 SIDE 99	
12. IS IT ELIGIBLE? YES () NO (X)		22. PRESENT USE vacant		34. WALL TREATMENT running bond 30 20	
13. PART OF ESTAB. YES () HIST. DISTRICT? NO (X)		23. OWNERSHIP PUBLIC () PRIVATE (X)		35. PLAN SHAPE rectangle	
14. DISTRICT YES () POTENTIAL? NO ()		24. OWNER'S NAME AND ADDRESS IF KNOWN Steven Frakes 2811 Edmond St. Joseph, MO 64501		36. CHANGES (EXPLAIN IN NO. 42) ADDITION () ALTERED (X) MOVED ()	
15. NAME OF ESTABLISHED DISTRICT		25. OPEN TO PUBLIC? YES () NO (X)		37. CONDITION INTERIOR _____ EXTERIOR poor	
42. FURTHER DESCRIPTION OF IMPORTANT FEATURES Commercial block (only surviving structure in row), rectangle, one story, two asymmetrical front bays, sidewalls laid in common bond, flat roof and parapet. Storefront altered, metal eave cornice with classical detail.		26. LOCAL CONTACT PERSON OR ORGANIZATION		38. PRESERVATION UNDERWAY? YES () NO (X)	
43. HISTORY AND SIGNIFICANCE This property was unimproved in 1897. This building was recorded as part of a commercial row in the 1911 Sanborn map. A billiard parlor with Christopher Carroll, proprietor, occupied the building in 1916. Carroll also had the saloon adjacent to the north. In 1933 F.E. Gentzell & Brother, interior decorators, occupied the building.		27. OTHER SURVEYS IN WHICH INCLUDED other 60		39. ENDANGERED? YES (X) BY WHAT? NO () deterioration	
44. DESCRIPTION OF ENVIRONMENT AND OUTBUILDINGS Linear commercial district with adjacent residential districts		45. SOURCES OF INFORMATION Sanborn maps, 1897 & 1911. City directories, 1916 & 1933		40. VISIBLE FROM PUBLIC ROAD? YES (X) NO ()	
46. PREPARED BY Nimz/Enslinger		47. ORGANIZATION St. Joseph CD		41. DISTANCE FROM AND FRONTAGE ON ROAD	
48. DATE 5/31/1989		49. REVISION DATE(S)			
RETURN THIS FORM WHEN COMPLETED TO: OFFICE OF HISTORIC PRESERVATION P.O. BOX 176 JEFFERSON CITY, MISSOURI 65102 PH. 314-751-5365				5. OTHER NAME(S)	
IF ADDITIONAL SPACE IS NEEDED, ATTACH SEPARATE SHEET(S) TO THIS FORM				6. TOWNSHIP	
				RANGE	
				SECTION	



MISSOURI OFFICE OF HISTORIC PRESERVATION

ARCHITECTURAL/HISTORIC INVENTORY SURVEY FORM

BN-AS-005-056

89BN0139

1. NO. KH3		4. PRESENT LOCAL NAME(S) OR DESIGNATION(S) 4912 King Hill Avenue House		1. NO. KH3	
2. COUNTY Buchanan		5. OTHER NAME(S)			2. COUNTY Buchanan
3. LOCATION OF CD/City 1:3 NEGATIVES					
6. SPECIFIC LEGAL LOCATION TOWNSHIP _____ RANGE _____ SECTION _____ IF CITY OR TOWN, STREET ADDRESS 4912 King Hill Ave.		16. THEMATIC CATEGORY		4. PRESENT LOCAL NAME(S) OR DESIGNATION(S) 4912	
7. CITY OR TOWN IF RURAL, VICINITY St. Joseph		17. DATE(S) OR PERIOD c. 1897			
8. DESCRIPTION OF LOCATION LTS 13 & 14, Blk 5 St. George Add.		18. STYLE OR DESIGN 49			
9. COORDINATES UTM LAT _____ LONG _____		19. ARCHITECT OR ENGINEER		HP 6B	
10. SITE () STRUCTURE () BUILDING (X) OBJECT ()		20. CONTRACTOR OR BUILDER			
11. ON NATIONAL REGISTER? YES () NO (X)		21. ORIGINAL USE, IF APPARENT residence DIA			
12. IS IT ELIGIBLE? YES () NO ()		22. PRESENT USE residence porch OH		5. OTHER NAME(S)	
13. PART OF ESTAB. HIST. DISTRICT? YES () NO (X)		23. OWNERSHIP PUBLIC () PRIVATE (X)			
14. DISTRICT POTENTIAL? YES () NO ()		24. OWNER'S NAME AND ADDRESS IF KNOWN Erly B. Polk & wf 4912 King Hill Ave.			
15. NAME OF ESTABLISHED DISTRICT		25. OPEN TO PUBLIC? YES () NO (X)		6. TOWNSHIP	
42. FURTHER DESCRIPTION OF IMPORTANT FEATURES Detached residence, square block with gable wings, one story, wood frame with modern plywood sheathing, mortar parged foundation, main truncated hipped roof, modern flat-roofed entrance porch, interior brick chimney S.		26. LOCAL CONTACT PERSON OR ORGANIZATION			
43. HISTORY AND SIGNIFICANCE This house was recorded in the 1897 Sanborn map. Water service was initiated for L.R. Sack April 24, 1899. Louis R. Sack was the listed resident in 1916 and 1933.		27. OTHER SURVEYS IN WHICH INCLUDED			
44. DESCRIPTION OF ENVIRONMENT AND OUTBUILDINGS Linear commercial district with adjacent residential districts.		28. NO. OF STORIES 1		RANGE	
45. SOURCES OF INFORMATION Sanborn maps, 1897 & 1911. Building permit #7232, Water permit #24, City directories 1916 & 1933		29. BASEMENT? YES (X) NO ()			
RETURN THIS FORM WHEN COMPLETED TO: OFFICE OF HISTORIC PRESERVATION P.O. BOX 176 JEFFERSON CITY, MISSOURI 65102 PH. 314-751-5365		30. FOUNDATION MATERIAL brick			
IF ADDITIONAL SPACE IS NEEDED, ATTACH SEPARATE SHEET(S) TO THIS FORM		31. WALL CONSTRUCTION wood frame WH		SECTION	
		32. ROOF TYPE AND MATERIAL hipped & gable, comp			
		33. NO. OF BAYS FRONT 3 SIDE 3 63			
		34. WALL TREATMENT plywood 30		46. PREPARED BY Nimz/Enslinger	
		35. PLAN SHAPE rectangle			
		36. CHANGES (EXPLAIN IN NO. 42) ADDITION () ALTERED (X) MOVED ()			
		37. CONDITION INTERIOR _____ EXTERIOR fair		47. ORGANIZATION St. Joseph CD	
		38. PRESERVATION UNDERWAY? YES () NO (X)			
		39. ENDANGERED? BY WHAT? YES () NO ()			
		40. VISIBLE FROM PUBLIC ROAD? YES () NO (X)		48. DATE 5/31/1989	
		41. DISTANCE FROM AND FRONTAGE ON ROAD			
		49. REVISION DATE(S)			

PHOTO
MUST
BE
PROVIDED



MISSOURI OFFICE OF HISTORIC PRESERVATION

ARCHITECTURAL/HISTORIC INVENTORY SURVEY FORM

BN-AS-005-057

898N0146

1. NO. KH19		4. PRESENT LOCAL NAME(S) OR DESIGNATION(S)		1. NO. KH19 2. COUNTY Buchanan 4. PRESENT LOCAL NAME(S) OR DESIGNATION(S) 5001-5005
2. COUNTY Buchanan		5. OTHER NAME(S)		
3. LOCATION OF NEGATIVES CD/St. Joseph 1:34		Peoples Furniture and Carpet Company		Building
6. SPECIFIC LEGAL LOCATION TOWNSHIP _____ RANGE _____ SECTION _____ IF CITY OR TOWN, STREET ADDRESS 5001-5005 King Hill Ave.		16. THEMATIC CATEGORY		
7. CITY OR TOWN IF RURAL, VICINITY St. Joseph		17. DATE(S) OR PERIOD c. 1902		28. NO. OF STORIES 2
8. DESCRIPTION OF LOCATION LTS 1 & 2, Blk 6 Widman's Add.		18. STYLE OR DESIGN Classical revival 69		29. BASEMENT? YES (X) NO ()
9. COORDINATES UTM LAT _____ LONG _____		19. ARCHITECT OR ENGINEER		30. FOUNDATION MATERIAL brick
10. SITE () STRUCTURE () BUILDING (X) OBJECT ()		20. CONTRACTOR OR BUILDER		31. WALL CONSTRUCTION brick UD
11. ON NATIONAL REGISTER? YES () NO (X)		21. ORIGINAL USE, IF APPARENT commercial OSE		32. ROOF TYPE AND MATERIAL flat roof, built-up F + PR
12. IS IT ELIGIBLE? YES () NO ()		22. PRESENT USE commercial pinch AW		33. NO. OF BAYS FRONT 7 SIDE
13. PART OF ESTAB. HIST. DISTRICT? YES () NO (X)		23. OWNERSHIP PUBLIC () PRIVATE (X)		34. WALL TREATMENT running bond 50 20
14. DISTRICT POTENTIAL? YES () NO ()		24. OWNER'S NAME AND ADDRESS IF KNOWN Roger Gray 302 Robidoux Court St. Joseph, Mo 64501		35. PLAN SHAPE rectangle
15. NAME OF ESTABLISHED DISTRICT		25. OPEN TO PUBLIC? YES () NO (X)		36. CHANGES (EXPLAIN IN NO. 42) ADDITION (X) ALTERED (X) MOVED ()
42. FURTHER DESCRIPTION OF IMPORTANT FEATURES Corner commercial building in row, rectangle with doublefront two stories, three second floor bays N and four S, flat roof and parapet, rear shed-roofed addition. NNW corner bay has original paired 6/1 double-hung windows, brick arched openings N and interior chimney. Ornamental metal second floor columns, cornice, and recessed eave panels. Storefront altered, second floor filled		26. LOCAL CONTACT PERSON OR ORGANIZATION		37. CONDITION INTERIOR _____ EXTERIOR fair
43. HISTORY AND SIGNIFICANCE Construction of this building was indicated by a permit for a brick store (\$3000) issued to Samuel Hassenbusch November 28, 1902. Water service for the Enterprise Furniture Company was initiated December 17. The property was known as the People's Furniture and Carpet Company, apparently a branch of the Enterprise Company. Hassenbusch was listed as president and treasurer of the Enterprise Furniture Company in 1909. (See also KH 20 & 22).		27. OTHER SURVEYS IN WHICH INCLUDED 50		38. PRESERVATION UNDERWAY? YES () NO (X)
44. DESCRIPTION OF ENVIRONMENT AND OUTBUILDINGS Linear commercial district with adjacent residential districts.		46. PREPARED BY Nimz/Enslinger		39. ENDANGERED? BY WHAT? YES () NO ()
45. SOURCES OF INFORMATION Bldg. permit A687. Water permit 527, City directories, 1904, 1907, 1909.		47. ORGANIZATION St. Joseph CD		40. VISIBLE FROM PUBLIC ROAD? YES (X) NO ()
RETURN THIS FORM WHEN COMPLETED TO: OFFICE OF HISTORIC PRESERVATION P.O. BOX 176 JEFFERSON CITY, MISSOURI 65102 PH. 314-751-5365		48. DATE 5/31/1989		41. DISTANCE FROM AND FRONTAGE ON ROAD
IF ADDITIONAL SPACE IS NEEDED, ATTACH SEPARATE SHEET(S) TO THIS FORM		49. REVISION DATE(S)		5. OTHER NAME(S)
				6. TOWNSHIP
				RANGE
				SECTION



MISSOURI OFFICE OF HISTORIC PRESERVATION

ARCHITECTURAL/HISTORIC INVENTORY SURVEY FORM

89BNO141

1. NO. KH12		4. PRESENT LOCAL NAME(S) OR DESIGNATION(S) Georgetown IOOF Lodge #627		1. NO. KH12	
2. COUNTY Buchanan		5. OTHER NAME(S) Commerce Building			2. COUNTY Buchanan
3. LOCATION OF NEGATIVES CD/City 1:10,11,15					
6. SPECIFIC LEGAL LOCATION TOWNSHIP _____ RANGE _____ SECTION _____ IF CITY OR TOWN, STREET ADDRESS 5002-5006 King Hill Ave.		16. THEMATIC CATEGORY 030 050		4. PRESENT LOCAL NAME(S) OR DESIGNATION(S) 5002-5006	
7. CITY OR TOWN IF RURAL, VICINITY St. Joseph		17. DATE(S) OR PERIOD 1900			
8. DESCRIPTION OF LOCATION E 60 ft of LTS 14 to 16 and E 60 ft of N 19 ft LT 17 and N 12 ft of W 70 ft of LT 18 and W 10 ft of E 60 ft of S 6 ft LT 17, Blk 8, St. George Add.		18. STYLE OR DESIGN 52 69 Classical revival			
9. COORDINATES UTM LAT _____ LONG _____		19. ARCHITECT OR ENGINEER		5. OTHER NAME(S)	
10. SITE () STRUCTURE () BUILDING (X) OBJECT ()		20. CONTRACTOR OR BUILDER			
11. ON NATIONAL REGISTER? YES () NO (X)		21. ORIGINAL USE, IF APPARENT commercial 02E 03A 03A			
12. IS IT ELIGIBLE? YES () NO ()		22. PRESENT USE commercial		6. TOWNSHIP	
13. PART OF ESTAB. HIST. DISTRICT? YES () NO (X)		23. OWNERSHIP PUBLIC () PRIVATE (X)			
14. DISTRICT POTENTIAL? YES () NO ()		24. OWNER'S NAME AND ADDRESS IF KNOWN Dennis Weisenburger, 5004 King Hill Ave.			
15. NAME OF ESTABLISHED DISTRICT		25. OPEN TO PUBLIC? YES () NO (X)		7. RANGE	
42. FURTHER DESCRIPTION OF IMPORTANT FEATURES Corner commercial building in row, rectangle, three stories, oblique entrance NE, stair entrance E side, storefront entrance W four bays N and eight bays E, flat roof and parapet. Display windows with hexagonal paned transoms, 1/1 double-hung wooden windows on upper floors. Stone ornament and classical brick detailing. Five of first floor bays filled with brick and wood.		26. LOCAL CONTACT PERSON OR ORGANIZATION			
43. HISTORY AND SIGNIFICANCE This property was unimproved in 1897. Initial construction was indicated by a permit issued to J.N. Sellers November 27, 1900. Water service at this location was initiated for the Citizen Improvement Co. November 29, 1900. The building was listed as the Commerce Building. Besides Sellers, a real estate agent associated with the S. St. Joseph Town Co., others with an interest in this prominent block (which may have been constructed in stages) were Arthur Penfield, president of the Bank of Commerce and physician E.H. Bullock. By 1914 the Georgetown IOOF Lodge #627 occupied the upper floors.		27. OTHER SURVEYS IN WHICH INCLUDED Other 90 50 30			
44. DESCRIPTION OF ENVIRONMENT AND OUTBUILDINGS Intersection of commercial district with adjacent residential districts		40. VISIBLE FROM PUBLIC ROAD? YES (X) NO ()		8. SECTION	
45. SOURCES OF INFORMATION Sanborn maps, 1897, 1911. Bldg. permits 8023, 325, 893, 8384 Water permit 190. City directories 1901, 1904, 1909, 1916		41. DISTANCE FROM AND FRONTAGE ON ROAD			
RETURN THIS FORM WHEN COMPLETED TO: OFFICE OF HISTORIC PRESERVATION P.O. BOX 176 JEFFERSON CITY, MISSOURI 65102 PH. 314-751-5365		46. PREPARED BY Nimz/Enslinger			
IF ADDITIONAL SPACE IS NEEDED, ATTACH SEPARATE SHEET(S) TO THIS FORM		47. ORGANIZATION St. Joseph CD		9. RANGE	
		48. DATE 5/31/1989			
		49. REVISION DATE(S)			







MISSOURI OFFICE OF HISTORIC PRESERVATION

ARCHITECTURAL/HISTORIC INVENTORY SURVEY FORM

BN-AS-005-059

89BN0147

1. NO. KH20		4. PRESENT LOCAL NAME(S) OR DESIGNATION(S) 5007-5009 King Hill Avenue Building		1. NO. KH20	
2. COUNTY Buchanan		5. OTHER NAME(S)			2. COUNTY Buchanan
3. LOCATION OF CD/City 1:35 NEGATIVES					
6. SPECIFIC LEGAL LOCATION TOWNSHIP _____ RANGE _____ SECTION _____ IF CITY OR TOWN, STREET ADDRESS 5007-5009 King Hill Ave.		16. THEMATIC CATEGORY 17. DATE(S) OR PERIOD c. 1909 18. STYLE OR DESIGN 69 19. ARCHITECT OR ENGINEER 20. CONTRACTOR OR BUILDER 21. ORIGINAL USE, IF APPARENT commercial ODE 22. PRESENT USE commercial punch Aw 23. OWNERSHIP PUBLIC() PRIVATE(X) 24. OWNER'S NAME AND ADDRESS IF KNOWN Herman J. Smith & wf 2811 St. Joseph Ave. St. Joseph, MO 64505		28. NO. OF STORIES 1 29. BASEMENT? YES() NO() 30. FOUNDATION MATERIAL 31. WALL CONSTRUCTION brick WD 32. ROOF TYPE AND MATERIAL flat roof, built-up 33. NO. OF BAYS 99 FRONT 5 SIDE 34. WALL TREATMENT 50 35. PLAN SHAPE rectangle 36. CHANGES (EXPLAIN IN NO. 42) ADDITION() ALTERED(X) MOVED() 37. CONDITION INTERIOR EXTERIOR fair 38. PRESERVATION UNDERWAY? YES() NO(X) 39. ENDANGERED? BY WHAT? YES() NO() 40. VISIBLE FROM PUBLIC ROAD? YES(X) NO() 41. DISTANCE FROM AND FRONTAGE ON ROAD	
7. CITY OR TOWN IF RURAL, VICINITY St. Joseph 8. DESCRIPTION OF LOCATION LTS 3 & 4, Blk. 6 Widman's Add.		25. OPEN TO PUBLIC? YES() NO(X) 26. LOCAL CONTACT PERSON OR ORGANIZATION 27. OTHER SURVEYS IN WHICH INCLUDED			
9. COORDINATES UTM LAT LONG 10. SITE() STRUCTURE() BUILDING(X) OBJECT() 11. ON NATIONAL REGISTER? YES() NO(X) 12. IS IT ELIGIBLE? YES() NO() 13. PART OF ESTAB. YES() HIST. DISTRICT? NO(X) 14. DISTRICT YES() POTENTIAL? NO() 15. NAME OF ESTABLISHED DISTRICT		42. FURTHER DESCRIPTION OF IMPORTANT FEATURES Commercial building in row, rectangle with doublefront, one story, five bays N with central entrance N, three bays with side entrance S, flat roof and parapet. Rear arched openings, two rear entrances, one surviving metal ornamental bracket between store-fronts. Substantially altered with modern brick, windows, awning, and metal screen.		5. OTHER NAME(S)	
43. HISTORY AND SIGNIFICANCE Although an earlier permit for a business house (\$1500) at this location was issued to D.W. Feltenstein April 3, 1905, construction of the existing building probably was indicated by the permit to Samuel Hassenbusch for a store (\$4000) issued September 15, 1909. A one-story asymmetrical double store was recorded in the 1911 Sanborn map. The property was occupied by the St. Joseph 5¢ and 10¢ store in 1933.		PHOTO MUST BE PROVIDED			6. TOWNSHIP
44. DESCRIPTION OF ENVIRONMENT AND OUTBUILDINGS Linear commercial district with adjacent residential districts.		46. PREPARED BY Nimz/Enslinger 47. ORGANIZATION St. Joseph CD 48. DATE 5/31 1989 49. REVISION DATE(S)			
45. SOURCES OF INFORMATION Sanborn map, 1911. Bldg. permits 2428 & 6143. City directories 1904, 1907, 1933		RETURN THIS FORM WHEN COMPLETED TO: OFFICE OF HISTORIC PRESERVATION P.O. BOX 176 JEFFERSON CITY, MISSOURI 65102 PH. 314-751-5365		SECTION	
IF ADDITIONAL SPACE IS NEEDED, ATTACH SEPARATE SHEET(S) TO THIS FORM					



MISSOURI OFFICE OF HISTORIC PRESERVATION BN-AS-005-060
ARCHITECTURAL/HISTORIC INVENTORY SURVEY FORM 89BN0142

1. NO. KH15		4. PRESENT LOCAL NAME(S) OR DESIGNATION(S) 5008 King Hill Avenue Building		1. NO. KH15	
2. COUNTY Buchanan		5. OTHER NAME(S)			2. COUNTY Buchanan
3. LOCATION OF NEGATIVES CD/City 1:16					
6. SPECIFIC LEGAL LOCATION TOWNSHIP _____ RANGE _____ SECTION _____ IF CITY OR TOWN, STREET ADDRESS 5008 King Hill Ave.		16. THEMATIC CATEGORY		28. NO. OF STORIES 2	
7. CITY OR TOWN IF RURAL, VICINITY St. Joseph		17. DATE(S) OR PERIOD c. 1902		29. BASEMENT? YES (X) NO ()	
8. DESCRIPTION OF LOCATION E 50 ft of S 6 ft LT 17 & all LT 18 ex N 12.01 ft of W 70.25 ft thereof & all LT 19 ex S point 42 ft, Blk 8 St. George Add.		18. STYLE OR DESIGN Classical revival 52 67		30. FOUNDATION MATERIAL brick	
9. COORDINATES UTM LAT _____ LONG _____		19. ARCHITECT OR ENGINEER		31. WALL CONSTRUCTION brick LB	
10. SITE () STRUCTURE () BUILDING (X) OBJECT ()		20. CONTRACTOR OR BUILDER		32. ROOF TYPE AND MATERIAL flat roof, built-up T+PR	
11. ON NATIONAL REGISTER? YES () NO (X)		21. ORIGINAL USE, IF APPARENT commercial 02F 02E		33. NO. OF BAYS FRONT 3/4 SIDE 99	
12. IS IT ELIGIBLE? YES () NO ()		22. PRESENT USE vacant		34. WALL TREATMENT running bond 30 20	
13. PART OF ESTAB. HIST. DISTRICT? YES () NO (X)		23. OWNERSHIP PUBLIC () PRIVATE (X)		35. PLAN SHAPE rectangle	
14. DISTRICT POTENTIAL? YES () NO ()		24. OWNER'S NAME AND ADDRESS IF KNOWN Gary Leaverton & wf 2827 Lacanada Las Vegas, NV 89109		36. CHANGES (EXPLAIN IN NO. 42) ADDITION () ALTERED (X) MOVED ()	
15. NAME OF ESTABLISHED DISTRICT		25. OPEN TO PUBLIC? YES () NO (X)		37. CONDITION INTERIOR _____ EXTERIOR fair	
16. LOCAL CONTACT PERSON OR ORGANIZATION		26. OTHER SURVEYS IN WHICH INCLUDED other 50 90 30		38. PRESERVATION UNDERWAY? YES () NO (X)	
17. HISTORY AND SIGNIFICANCE This property was unimproved in 1897. Construction of the existing building was indicated by a permit issued to E.H. Bullock for a store (\$4500) June 12, 1902. (See KH12). Water service was initiated for W. Weidman November 16, 1901. The building was occupied by Graves & Co., general merchandise, in 1904.		18. PHOTO MUST BE PROVIDED		39. ENDANGERED? BY WHAT? YES () NO ()	
19. DESCRIPTION OF ENVIRONMENT AND OUTBUILDINGS Linear commercial district with adjacent residential districts.		20. SOURCES OF INFORMATION Sanborn map (1897) Bldg. permit 325. Water permit 356. City directories 1904, 1916		40. VISIBLE FROM PUBLIC ROAD? YES (X) NO ()	
21. PREPARED BY Nimz/Enslinger		22. ORGANIZATION St. Joseph CD		41. DISTANCE FROM AND FRONTAGE ON ROAD	
23. DATE 5/31/1989		24. REVISION DATE(S)			

RETURN THIS FORM WHEN COMPLETED TO: OFFICE OF HISTORIC PRESERVATION
P.O. BOX 176
JEFFERSON CITY, MISSOURI 65102
PH. 314-751-5365

IF ADDITIONAL SPACE IS NEEDED, ATTACH SEPARATE SHEET(S) TO THIS FORM



MISSOURI OFFICE OF HISTORIC PRESERVATION

BN-AS-005-061

ARCHITECTURAL/HISTORIC INVENTORY SURVEY FORM

89BNO148

1. NO. KH21		4. PRESENT LOCAL NAME(S) OR DESIGNATION(S) 5011 King Avenue Building		1. NO. KH21	
2. COUNTY Buchanan		5. OTHER NAME(S)			2. COUNTY Buchanan
3. LOCATION OF NEGATIVES CD/City 1:36					
6. SPECIFIC LEGAL LOCATION TOWNSHIP _____ RANGE _____ SECTION _____ IF CITY OR TOWN, STREET ADDRESS 5011 King Hill Ave.		16. THEMATIC CATEGORY		28. NO. OF STORIES 2	
7. CITY OR TOWN IF RURAL, VICINITY St. Joseph		17. DATE(S) OR PERIOD c. 1904		29. BASEMENT? YES (X) NO ()	
8. DESCRIPTION OF LOCATION LT 5, Blk 6 Widman's Add.		18. STYLE OR DESIGN 64		30. FOUNDATION MATERIAL brick	
9. COORDINATES UTM LAT _____ LONG _____		19. ARCHITECT OR ENGINEER		31. WALL CONSTRUCTION brick UD	
10. SITE () STRUCTURE () BUILDING (X) OBJECT ()		20. CONTRACTOR OR BUILDER		32. ROOF TYPE AND MATERIAL flat roof, built-up	
11. ON NATIONAL REGISTER? YES () NO (X)		21. ORIGINAL USE, IF APPARENT commercial OFE		33. NO. OF BAYS FRONT 2/3 SIDE 5 99	
12. IS IT ELIGIBLE? YES () NO ()		22. PRESENT USE commercial		34. WALL TREATMENT running bond 30 20	
13. PART OF ESTAB. HIST. DISTRICT? YES () NO (X)		23. OWNERSHIP PUBLIC () PRIVATE (X)		35. PLAN SHAPE rectangle	
14. DISTRICT POTENTIAL? YES () NO ()		24. OWNER'S NAME AND ADDRESS IF KNOWN Robert & Timothy Markt - 1707 Garfield Ave. St. Joseph, MO 64503		36. CHANGES (EXPLAIN IN NO. 42) ADDITION () ALTERED (X) MOVED ()	
15. NAME OF ESTABLISHED DISTRICT		25. OPEN TO PUBLIC? YES () NO (X)		37. CONDITION INTERIOR _____ EXTERIOR fair	
42. FURTHER DESCRIPTION OF IMPORTANT FEATURES Commercial building in row, rectangle with recessed central entrance, second floor entrance center S with exterior iron stair & landing, two stories, 2/3 front bays, flat roof and parapet. Decorative elements include arched openings S, smooth-cut stone front window sill, flat brick arches, eave ornament-projecting belt course, niche row, header course. Storefront filled, bay window S removed.		26. LOCAL CONTACT PERSON OR ORGANIZATION		38. PRESERVATION UNDERWAY? YES () NO (X)	
43. HISTORY AND SIGNIFICANCE Building and water permits for this property do not indicate a construction date, but the property was listed as early as 1904 as the David T. Aitchison plumbing and heating shop. Three years later the building housed a branch office of the News-Press. A permit was issued to D. Feltenstein for remodeling a store (\$300) March 14, 1909.		27. OTHER SURVEYS IN WHICH INCLUDED other 30		39. ENDANGERED? BY WHAT? YES () NO ()	
44. DESCRIPTION OF ENVIRONMENT AND OUTBUILDINGS Linear commercial district with adjacent residential districts		46. PREPARED BY Nimz/Enslinger		40. VISIBLE FROM PUBLIC ROAD? YES (X) NO ()	
45. SOURCES OF INFORMATION City directories, 1904, 1907. Bldg. permit 5586.		47. ORGANIZATION St. Joseph CD		41. DISTANCE FROM AND FRONTAGE ON ROAD	
RETURN THIS FORM WHEN COMPLETED TO: OFFICE OF HISTORIC PRESERVATION P.O. BOX 176 JEFFERSON CITY, MISSOURI 65102 PH. 314-751-5365		48. DATE 5/31/1989		5. OTHER NAME(S)	
IF ADDITIONAL SPACE IS NEEDED, ATTACH SEPARATE SHEET(S) TO THIS FORM		49. REVISION DATE(S)		6. TOWNSHIP	
				RANGE	
				SECTION	



BN-AS-005-062

1. NO.	2. COUNTY	4. PRESENT LOCAL NAME(S) OR DESIGNATION(S)	5. OTHER NAME(S)	6. TOWNSHIP	RANGE	SECTION
KH 16	Buchanan	5014-5018				

1. NO.	2. COUNTY	4. PRESENT LOCAL NAME(S) OR DESIGNATION(S)	5. OTHER NAME(S)	6. TOWNSHIP	RANGE	SECTION
KH 16	Buchanan	5014-5018				



BN-AS-005-063
4
89BN0140

MISSOURI OFFICE OF HISTORIC PRESERVATION
ARCHITECTURAL/HISTORIC INVENTORY SURVEY FORM

1. NO. KH17		4. PRESENT LOCAL NAME(S) OR DESIGNATION(S) 5020-5022 King Hill Avenue Building		1. NO. KH17	
2. COUNTY Buchanan		5. OTHER NAME(S)			2. COUNTY Buchanan
3. LOCATION OF NEGATIVES CD/City 1:18					
6. SPECIFIC LEGAL LOCATION TOWNSHIP _____ RANGE _____ SECTION _____ IF CITY OR TOWN, STREET ADDRESS 5020-22 King Hill Ave.		16. THEMATIC CATEGORY 030 060		28. NO. OF STORIES 2	
7. CITY OR TOWN IF RURAL, VICINITY St. Joseph		17. DATE(S) OR PERIOD 1901		29. BASEMENT? YES (X) NO ()	
8. DESCRIPTION OF LOCATION LT 22 & N 15 ft of LT 23, Blk 8, St. George Add.		18. STYLE OR DESIGN 67		30. FOUNDATION MATERIAL brick	
9. COORDINATES UTM LAT _____ LONG _____		19. ARCHITECT OR ENGINEER		31. WALL CONSTRUCTION brick LB	
10. SITE () STRUCTURE () BUILDING (X) OBJECT ()		20. CONTRACTOR OR BUILDER		32. ROOF TYPE AND MATERIAL flat roof, built-up	
11. ON NATIONAL REGISTER? YES () NO (X)		21. ORIGINAL USE, IF APPARENT Commercial 02E		33. NO. OF BAYS FRONT 5 SIDE 99	
12. IS IT ELIGIBLE? YES () NO ()		22. PRESENT USE vacant		34. WALL TREATMENT running bond 30	
13. PART OF ESTAB. YES () HIST. DISTRICT? NO (X)		23. OWNERSHIP PUBLIC () PRIVATE (X)		35. PLAN SHAPE rectangle	
14. DISTRICT YES () POTENTIAL? NO ()		24. OWNER'S NAME AND ADDRESS IF KNOWN Gary Leaverton & wf 2827 Lacanada Las Vegas, NV 89109		36. CHANGES (EXPLAIN IN NO. 42) ADDITION () ALTERED () MOVED ()	
15. NAME OF ESTABLISHED DISTRICT		25. OPEN TO PUBLIC? YES () NO (X)		37. CONDITION INTERIOR _____ EXTERIOR fair	
16. LOCAL CONTACT PERSON OR ORGANIZATION		26. OTHER SURVEYS IN WHICH INCLUDED series 30 50 71		38. PRESERVATION UNDERWAY? YES () NO (X)	
17. FURTHER DESCRIPTION OF IMPORTANT FEATURES Commercial building in row, rectangle with central stair entrance flanked by storefronts, two stories, iron posts and wood frame storefront, flat roof & parapet, tile parapet cap. 3/2 display windows, transoms, 1/1 double-hung windows, paired glazed wooden entrance doors, sign panels, arched second floor openings, ornamental header & dentil eave coursing.		18. HISTORY AND SIGNIFICANCE This property was unimproved in 1897. A permit issued August 26, 1902 to G.W. Lewis for a store (\$5000) indicated construction of this building. William Hyde and Gottlieb Vogelmann, a baker, occupied the building in 1904. John W. Houston, baker, and Bentzell & Self, wallpaper dealers, occupied the property in 1916; the King Hill Bakery and Hesse-Rix Paint store #2 in 1933.		5. OTHER NAME(S)	
19. DESCRIPTION OF ENVIRONMENT AND OUTBUILDINGS Linear commercial district with adjacent residential districts.		20. SOURCES OF INFORMATION Sanborn map, 1897. Bldg. permit 487. City directories, 1904, 1916 1933.			6. TOWNSHIP
21. RETURN THIS FORM WHEN COMPLETED TO: OFFICE OF HISTORIC PRESERVATION P.O. BOX 176 JEFFERSON CITY, MISSOURI 65102 PH. 314-751-5365		22. PREPARED BY Nimz/Enslinger		RANGE	
23. IF ADDITIONAL SPACE IS NEEDED, ATTACH SEPARATE SHEET(S) TO THIS FORM		24. ORGANIZATION St. Joseph CD			SECTION
25. DATE 5/31/1989		26. REVISION DATE(S)			



MISSOURI OFFICE OF HISTORIC PRESERVATION
ARCHITECTURAL/HISTORIC INVENTORY SURVEY FORM

89BN0145

1. NO. KH18		4. PRESENT LOCAL NAME(S) OR DESIGNATION(S) 5024 King Hill Avenue Building		1. NO. KH18	
2. COUNTY Buchanan		5. OTHER NAME(S)			2. COUNTY Buchanan
3. LOCATION OF NEGATIVES CD/City 1:19,20					
6. SPECIFIC LEGAL LOCATION TOWNSHIP _____ RANGE _____ SECTION _____ IF CITY OR TOWN, STREET ADDRESS 5024 King Hill Ave.		16. THEMATIC CATEGORY		4. PRESENT LOCAL NAME(S) OR DESIGNATION(S) 5024 7 PR	
7. CITY OR TOWN IF RURAL, VICINITY St. Joseph		17. DATE(S) OR PERIOD c. 1901			
8. DESCRIPTION OF LOCATION S 10 ft LT 23 & all LT 24 Blk 8, St. George Add.		18. STYLE OR DESIGN Renaissance revival detail 67			
		19. ARCHITECT OR ENGINEER			
		20. CONTRACTOR OR BUILDER J.B. Conklin			
		21. ORIGINAL USE, IF APPARENT commercial CE			
		22. PRESENT USE commercial			
		23. OWNERSHIP PUBLIC () PRIVATE (X)			
		24. OWNER'S NAME AND ADDRESS IF KNOWN Nellie Hatcher 5024 King Hill Ave.			
9. COORDINATES UTM LAT _____ LONG _____		25. OPEN TO PUBLIC? YES () NO (X)			
10. SITE () STRUCTURE () BUILDING (X) OBJECT ()		26. LOCAL CONTACT PERSON OR ORGANIZATION			
11. ON NATIONAL REGISTER? YES () NO (X)		27. OTHER SURVEYS IN WHICH INCLUDED Dea, 50 30			
12. IS IT ELIGIBLE? YES () NO ()					
13. PART OF ESTAB. YES () NO (X)					
14. DISTRICT POTENTIAL? YES () NO ()					
15. NAME OF ESTABLISHED DISTRICT					
42. FURTHER DESCRIPTION OF IMPORTANT FEATURES Corner commercial building in row, central stair entrance flanked by storefronts, rear entrance SSW, two stories with one-story rear addition, seven front bays and corner first floor bay SSE, flat roof and parapet. Paired paneled entrance doors S, interior brick chimney SW. Ornamental iron storefront posts, central circular windows, flat brick arches & dentil eave course. Second floor openings filled.		PHOTO MUST BE PROVIDED			
43. HISTORY AND SIGNIFICANCE This property was unimproved in 1897. J.B. Conklin received a permit for a store November 2, 1901 indicating construction of this building. Water service was initiated for H.C. Hathaway November 14, 1901. At the time Hathaway was manager of the Badger Lumber Company; Conklin was a clerk. Hathaway received a permit for an addition (\$500) in 1904. Cramer & Geiwitz, hardware, occupied the property in 1904; H.C. Geiwitz had a hardware store at this location in 1933.					
44. DESCRIPTION OF ENVIRONMENT AND OUTBUILDINGS Linear commercial district with adjacent residential districts					
45. SOURCES OF INFORMATION Sanborn map, 1897. Bldg. permits 5872 & 2675. Water 350. City directories. 1904. 1916. 1933.		46. PREPARED BY Nimz/Enslinger			
RETURN THIS FORM WHEN COMPLETED TO: OFFICE OF HISTORIC PRESERVATION P.O. BOX 176 JEFFERSON CITY, MISSOURI 65102 PH. 314-751-5365		47. ORGANIZATION St. Joseph CD			
IF ADDITIONAL SPACE IS NEEDED, ATTACH SEPARATE SHEET(S) TO THIS FORM		48. DATE 5/31/1989			
		49. REVISION DATE(S)			

1. NO. KH18
2. COUNTY Buchanan
4. PRESENT LOCAL NAME(S) OR DESIGNATION(S)
5. OTHER NAME(S)
6. TOWNSHIP
RANGE
SECTION





1. NO. KH22		4. PRESENT LOCAL NAME(S) OR DESIGNATION(S)		1. NO. KH22	
2. COUNTY Buchanan		5. OTHER NAME(S)			2. COUNTY Buchanan
3. LOCATION OF NEGATIVES CD/City 4:23, 24		English Building Hall Peoples Furniture and Carpet Co			
6. SPECIFIC LEGAL LOCATION TOWNSHIP _____ RANGE _____ SECTION _____ IF CITY OR TOWN, STREET ADDRESS 5025-27 King Hill Ave.		16. THEMATIC CATEGORY		2. COUNTY Buchanan	
7. CITY OR TOWN IF RURAL, VICINITY St. Joseph		17. DATE(S) OR PERIOD 1903			
8. DESCRIPTION OF LOCATION LTS 9 & 10, Blk 6 Widman's Add.		18. STYLE OR DESIGN Classical revival 69		4. PRESENT LOCAL NAME(S) OR DESIGNATION(S) 5025-27	
		19. ARCHITECT OR ENGINEER			
		20. CONTRACTOR OR BUILDER		5. OTHER NAME(S)	
		21. ORIGINAL USE, IF APPARENT commercial GSE 02H			
		22. PRESENT USE commercial pnc AW		6. TOWNSHIP	
		23. OWNERSHIP PUBLIC () PRIVATE (X)			
9. COORDINATES UTM LAT _____ LONG _____		24. OWNER'S NAME AND ADDRESS IF KNOWN Dorothy Botkin 1711 Brenda Drive St. Joseph, MO 64507		RANGE	
10. SITE () STRUCTURE () BUILDING (X) OBJECT ()		25. OPEN TO PUBLIC? YES () NO (X)			
11. ON NATIONAL REGISTER? YES () NO (X)		26. LOCAL CONTACT PERSON OR ORGANIZATION		SECTION	
12. IS IT ELIGIBLE? YES () NO ()		27. OTHER SURVEYS IN WHICH INCLUDED other 30 50			
13. PART OF ESTAB. HIST. DISTRICT? YES () NO (X)		28. NO. OF STORIES 3		4. PRESENT LOCAL NAME(S) OR DESIGNATION(S) 5025-27	
14. DISTRICT POTENTIAL? YES () NO ()		29. BASEMENT? YES (X) NO ()			
15. NAME OF ESTABLISHED DISTRICT		30. FOUNDATION MATERIAL brick		6. TOWNSHIP	
		31. WALL CONSTRUCTION brick UD			
		32. ROOF TYPE AND MATERIAL flat roof, built-up		RANGE	
		33. NO. OF BAYS FRONT 3 SIDE 99			
		34. WALL TREATMENT running bond 30 50		SECTION	
		35. PLAN SHAPE rectangle			
		36. CHANGES (EXPLAIN IN NO. 42) ADDITION (X) ALTERED (X) MOVED ()		4. PRESENT LOCAL NAME(S) OR DESIGNATION(S) 5025-27	
		37. CONDITION INTERIOR _____ EXTERIOR fair			
		38. PRESERVATION UNDERWAY? YES () NO (X)		5. OTHER NAME(S)	
		39. ENDANGERED? BY WHAT? YES () NO ()			
		40. VISIBLE FROM PUBLIC ROAD? YES (X) NO ()		6. TOWNSHIP	
		41. DISTANCE FROM AND FRONTAGE ON ROAD.			
42. FURTHER DESCRIPTION OF IMPORTANT FEATURES Corner commercial building, rectangle with asymmetrical double storefront and corner bay SSW, three stories, flat roof and parapet. Iron fire stair S. Decorative elements--metal date plaque, corbeled brick storefront cornice, paneled window openings upper floors, three circular metal vents, dentil eave course. Storefront altered, upper floor openings front, side and rear filled with block.		PHOTO MUST BE PROVIDED		RANGE	
43. HISTORY AND SIGNIFICANCE Construction of this building was indicated by a permit issued to W.R. English for a store-hall (\$9000) August 26, 1903. William R. English, merchandise, was listed at this location in 1904. Later the property was known as the English Building and English Hall. By 1916 the property was occupied by the People's Furniture Company warehouse. (See KH19).					
44. DESCRIPTION OF ENVIRONMENT AND OUTBUILDINGS Linear commercial district with adjacent residential districts.				SECTION	
45. SOURCES OF INFORMATION Bldg. permit 1250. City directories-1904, 1909, 1916.		46. PREPARED BY Nimz/Enslinger			
47. ORGANIZATION St. Joseph CD		48. DATE 5/31/1989			
49. REVISION DATE(S)					
RETURN THIS FORM WHEN COMPLETED TO: OFFICE OF HISTORIC PRESERVATION P.O. BOX 176 JEFFERSON CITY, MISSOURI 65102 PH. 314-751-5365					
IF ADDITIONAL SPACE IS NEEDED, ATTACH SEPARATE SHEET(S) TO THIS FORM					





MISSOURI OFFICE OF HISTORIC PRESERVATION

BN-AS-005-066

ARCHITECTURAL/HISTORIC INVENTORY SURVEY FORM

89BN0152

1. NO. KH25		4. PRESENT LOCAL NAME(S) OR DESIGNATION(S) 5108 King Hill Avenue Building		1. NO. KH25	
2. COUNTY Buchanan		5. OTHER NAME(S)			2. COUNTY Buchanan
3. LOCATION OF NEGATIVES CD/City 1:21					
6. SPECIFIC LEGAL LOCATION TOWNSHIP _____ RANGE _____ SECTION _____ IF CITY OR TOWN, STREET ADDRESS 5108 King Hill Ave.		16. THEMATIC CATEGORY		2. COUNTY Buchanan	
7. CITY OR TOWN IF RURAL, VICINITY St. Joseph		17. DATE(S) OR PERIOD 1924			
8. DESCRIPTION OF LOCATION All LT 8 & N 10 in E 65 ft LT 9, Blk 9, St. George Add.		18. STYLE OR DESIGN Classical revival 64			
		19. ARCHITECT OR ENGINEER			
		20. CONTRACTOR OR BUILDER			
		21. ORIGINAL USE, IF APPARENT commercial OBE			
		22. PRESENT USE commercial			
		23. OWNERSHIP PUBLIC () PRIVATE (X)			
		24. OWNER'S NAME AND ADDRESS IF KNOWN Oliver Deatherage & W 211 Hammond St. Joseph, MO 64504			
		25. OPEN TO PUBLIC? YES () NO (X)			
9. COORDINATES UTM LAT _____ LONG _____		26. LOCAL CONTACT PERSON OR ORGANIZATION		4. PRESENT LOCAL NAME(S) OR DESIGNATION(S) 5108	
10. SITE () STRUCTURE () BUILDING (X) OBJECT ()		27. OTHER SURVEYS IN WHICH INCLUDED olh, 40 30			
11. ON NATIONAL REGISTER? YES () NO (X)		28. NO. OF STORIES 2			
12. IS IT ELIGIBLE? YES () NO ()		29. BASEMENT? YES (X) NO ()			
13. PART OF ESTAB. HIST. DISTRICT? YES () NO (X)		30. FOUNDATION MATERIAL brick			
14. DISTRICT POTENTIAL? YES () NO ()		31. WALL CONSTRUCTION brick LB			
15. NAME OF ESTABLISHED DISTRICT		32. ROOF TYPE AND MATERIAL flat roof, built-up PR			
		33. NO. OF BAYS FRONT 3 SIDE 99			
		34. WALL TREATMENT running bond 30 20			
		35. PLAN SHAPE rectangle			
42. FURTHER DESCRIPTION OF IMPORTANT FEATURES Commercial building in row, rectangle with central entrance, two stories with one-story rear addition, brick masonry construction, flat roof & parapet. Second floor 1/1 windows, glazed wooden entrance door, paired rear entrance doors NNW, rear basement doors. Decorative elements--stone blocks, soldier coursing, sign panel, smooth-cut sills, brick belt course, stone parapet cap with urn & broken pediment. Storefront altered, eave rebuilt.		36. CHANGES (EXPLAIN IN NO. 42) ADDITION (X) ALTERED (X) MOVED ()		5. OTHER NAME(S)	
43. HISTORY AND SIGNIFICANCE A one-story dwelling at this location was recorded in the 1911 Sanborn map. Construction of the existing commercial building was indicated by a permit issued to Maurice Goldstein for a store (\$1500) March 12 1924. (See KH16). Goldstein also received a permit for a residenct (\$500) April 30, 1924, presumably located behing the store.		37. CONDITION INTERIOR _____ EXTERIOR fair			
44. DESCRIPTION OF ENVIRONMENT AND OUTBUILDINGS Linear commercial district with adjacent residential districts		38. PRESERVATION UNDERWAY? YES () NO (X)			
45. SOURCES OF INFORMATION Sanborn, 1911. Bldg. permits %-2381 & 2571.		39. ENDANGERED? BY WHAT? YES () NO ()			
		40. VISIBLE FROM PUBLIC ROAD? YES (X) NO ()			
		41. DISTANCE FROM AND FRONTAGE ON ROAD.			
		46. PREPARED BY Nimz/Enslinger			
		47. ORGANIZATION St. Joseph CD			
		48. DATE 5/31/1989			
		49. REVISION DATE(S)			
RETURN THIS FORM WHEN COMPLETED TO: OFFICE OF HISTORIC PRESERVATION P.O. BOX 176 JEFFERSON CITY, MISSOURI 65102 PH. 314-751-5365				6. TOWNSHIP	
IF ADDITIONAL SPACE IS NEEDED, ATTACH SEPARATE SHEET(S) TO THIS FORM					



MISSOURI OFFICE OF HISTORIC PRESERVATION

BN-AS-005-067

ARCHITECTURAL/HISTORIC INVENTORY SURVEY FORM

89BN0153

1. NO. KH26		4. PRESENT LOCAL NAME(S) OR DESIGNATION(S)		1. NO. KH26	
2. COUNTY Buchanan		5110 King Hill Avenue Building			2. COUNTY Buchanan
3. LOCATION OF NEGATIVES CD/City 1:22		5. OTHER NAME(S)			
6. SPECIFIC LEGAL LOCATION TOWNSHIP _____ RANGE _____ SECTION _____ IF CITY OR TOWN, STREET ADDRESS 5110 King Hill Ave.		16. THEMATIC CATEGORY		28. NO. OF STORIES 2	
7. CITY OR TOWN IF RURAL, VICINITY St. Joseph		17. DATE(S) OR PERIOD 1923		29. BASEMENT? YES (X) NO ()	
8. DESCRIPTION OF LOCATION All ex N 10 in in E 65 ft LT 9, Blk 9, St. George Add.		18. STYLE OR DESIGN Classical revival 64		30. FOUNDATION MATERIAL brick	
9. COORDINATES UTM LAT _____ LONG _____		19. ARCHITECT OR ENGINEER		31. WALL CONSTRUCTION brick LB	
10. SITE () BUILDING (X) STRUCTURE () OBJECT ()		20. CONTRACTOR OR BUILDER		32. ROOF TYPE AND MATERIAL flat roof, built-up F+ PR	
11. ON NATIONAL REGISTER? YES () NO (X)		21. ORIGINAL USE, IF APPARENT commercial ODE		33. NO. OF BAYS FRONT 3/4 SIDE 99	
12. IS IT ELIGIBLE? YES () NO ()		22. PRESENT USE commercial pch AW		34. WALL TREATMENT running bond 30 20	
13. PART OF ESTAB. HIST. DISTRICT? YES () NO (X)		23. OWNERSHIP PUBLIC () PRIVATE (X)		35. PLAN SHAPE rectangle	
14. DISTRICT POTENTIAL? YES () NO ()		24. OWNER'S NAME AND ADDRESS IF KNOWN Lawrence & Sharon Schultz - R.R. 3, Box 435 St. Joseph, MO 64504		36. CHANGES (EXPLAIN IN NO. 42) ADDITION () ALTERED (X) MOVED ()	
15. NAME OF ESTABLISHED DISTRICT		25. OPEN TO PUBLIC? YES () NO (X)		37. CONDITION INTERIOR _____ EXTERIOR fair	
16. FURTHER DESCRIPTION OF IMPORTANT FEATURES Commercial building in row, rectangle with recessed side entrance and stair entrance, two stories, brick masonry, flat roof and parapet. Stair transom, second floor 1/1 windows. Decorative elements--metal storefront cornice, smooth-cut sills, variegated flat lintels and belt course, namestone, rough-cut parapet cap with end ornament & broken pediment. Storefront filled, modern awning.		26. LOCAL CONTACT PERSON OR ORGANIZATION		38. PRESERVATION UNDERWAY? YES () NO (X)	
43. HISTORY AND SIGNIFICANCE A one-story dwelling was recorded at this location in 1911. Construction of the existing commercial building was indicated by a permit issued to Maurice Goldstein for a store (\$1600) April 2, 1923. (See KH 25). Goldstein was identified as a second-hand furniture dealer in 1933.		27. OTHER SURVEYS IN WHICH INCLUDED Other 40 50		39. ENDANGERED? BY WHAT? YES () NO ()	
44. DESCRIPTION OF ENVIRONMENT AND OUTBUILDINGS Linear commercial district with adjacent residential districts		40. VISIBLE FROM PUBLIC ROAD? YES (X) NO ()		41. DISTANCE FROM AND FRONTAGE ON ROAD.	
45. SOURCES OF INFORMATION Sanborn map, 1911. Bldg. permit 5-1462. City directory, 1933.		46. PREPARED BY Nimz/Enslinger		5. OTHER NAME(S)	
RETURN THIS FORM WHEN COMPLETED TO: OFFICE OF HISTORIC PRESERVATION P.O. BOX 176 JEFFERSON CITY, MISSOURI 65102 PH. 314-751-5365		47. ORGANIZATION St. Joseph CD			6. TOWNSHIP
IF ADDITIONAL SPACE IS NEEDED, ATTACH SEPARATE SHEET(S) TO THIS FORM		48. DATE 5/31/1989		RANGE	
		49. REVISION DATE(S)			SECTION



MISSOURI OFFICE OF HISTORIC PRESERVATION

BN-AS-005-068

ARCHITECTURAL/HISTORIC INVENTORY SURVEY FORM

89BNO154

1. NO. KH27		4. PRESENT LOCAL NAME(S) OR DESIGNATION(S) 5112-5118 King Hill Avenue Building		1. NO. KH27	
2. COUNTY Buchanan		5. OTHER NAME(S)			2. COUNTY Buchanan
3. LOCATION OF NEGATIVES CD/City 1:24					
6. SPECIFIC LEGAL LOCATION TOWNSHIP _____ RANGE _____ SECTION _____ IF CITY OR TOWN, STREET ADDRESS 5112-18 King Hill Ave.		16. THEMATIC CATEGORY		28. NO. OF STORIES 1	
7. CITY OR TOWN IF RURAL, VICINITY St. Joseph		17. DATE(S) OR PERIOD c. 1906		29. BASEMENT? YES (X) NO ()	
8. DESCRIPTION OF LOCATION LTS 10-14, Blk 9 St. George Add.		18. STYLE OR DESIGN 69		30. FOUNDATION MATERIAL brick	
9. COORDINATES UTM LAT _____ LONG _____		19. ARCHITECT OR ENGINEER		31. WALL CONSTRUCTION brick LB	
10. SITE () STRUCTURE () BUILDING (X) OBJECT ()		20. CONTRACTOR OR BUILDER		32. ROOF TYPE AND MATERIAL flat roof, built-up F + PR	
11. ON NATIONAL REGISTER? YES () NO (X)		21. ORIGINAL USE, IF APPARENT commercial ODE		33. NO. OF BAYS FRONT SIDE	
12. IS IT ELIGIBLE? YES () NO ()		22. PRESENT USE commercial		34. WALL TREATMENT 99	
13. PART OF ESTAB. HIST. DISTRICT? YES () NO (X)		23. OWNERSHIP PUBLIC () PRIVATE (X)		35. PLAN SHAPE rectangle	
14. DISTRICT POTENTIAL? YES () NO ()		24. OWNER'S NAME AND ADDRESS IF KNOWN Lawrence Schultz R.R. 3, Box 435 St. Joseph, MO 64504		36. CHANGES (EXPLAIN IN NO. 42) ADDITION () ALTERED (X) MOVED ()	
15. NAME OF ESTABLISHED DISTRICT		25. OPEN TO PUBLIC? YES () NO (X)		37. CONDITION INTERIOR EXTERIOR fair	
16. LOCAL CONTACT PERSON OR ORGANIZATION		26. OTHER SURVEYS IN WHICH INCLUDED		38. PRESERVATION UNDERWAY? YES () NO (X)	
17. FURTHER DESCRIPTION OF IMPORTANT FEATURES Commercial building in row, rectangle, side entrance, one story, brick masonry construction, flat roof and parapet. Projecting end piers, two brick chimneys N, rear basement loading door. Facade substantially altered, modern entrance door, permastone facade, modern warehouse addition S.		18. PHOTO MUST BE PROVIDED		39. ENDANGERED? BY WHAT? YES () NO ()	
19. HISTORY AND SIGNIFICANCE Construction of this building was indicated by a permit for a business (\$3000) issued to George Mell March 1, 1906. The building was recorded as a livery stable in 1911. A permit for remodeling (\$125) was issued to M. Goldstein May 10, 1922 and later one to Schultz Electric September 20, 1960.		20. OTHER NAME(S)		40. VISIBLE FROM PUBLIC ROAD? YES (X) NO ()	
21. DESCRIPTION OF ENVIRONMENT AND OUTBUILDINGS Linear commercial district with adjacent residential districts.		22. TOWNSHIP		41. DISTANCE FROM AND FRONTAGE ON ROAD	
23. SOURCES OF INFORMATION Sanborn map, 1911. Bldg. permits 3151, 5-712, 21141.		24. RANGE		42. PREPARED BY Nimz/Englinger	
25. RETURN THIS FORM WHEN COMPLETED TO: OFFICE OF HISTORIC PRESERVATION P.O. BOX 176 JEFFERSON CITY, MISSOURI 65102 PH. 314-751-5365		26. SECTION		43. ORGANIZATION St. Joseph CD	
27. IF ADDITIONAL SPACE IS NEEDED, ATTACH SEPARATE SHEET(S) TO THIS FORM		28. DATE		44. REVISION DATE(S)	

SCHULTZ
ELECTRICAL CONTRACTORS INC



MISSOURI OFFICE OF HISTORIC PRESERVATION

ARCHITECTURAL/HISTORIC INVENTORY SURVEY FORM

8N-AS-005-069
89BNO150

1. NO. KH23		4. PRESENT LOCAL NAME(S) OR DESIGNATION(S) <div style="text-align: center; font-size: 1.2em;">5113 King Hill Avenue House</div>		1. NO. KH23	
2. COUNTY Buchanan		5. OTHER NAME(S)			2. COUNTY Buchanan
3. LOCATION OF CD/City NEGATIVES					
6. SPECIFIC LEGAL LOCATION TOWNSHIP _____ RANGE _____ SECTION _____ IF CITY OR TOWN, STREET ADDRESS 5113 King Hill Ave.		16. THEMATIC CATEGORY		4. PRESENT LOCAL NAME(S) OR DESIGNATION(S) <div style="text-align: center; font-size: 1.2em;">5113</div>	
		17. DATE(S) OR PERIOD c, 1906			
7. CITY OR TOWN IF RURAL, VICINITY St. Joseph		18. STYLE OR DESIGN Queen Anne 18		5. OTHER NAME(S)	
		19. ARCHITECT OR ENGINEER			
8. DESCRIPTION OF LOCATION LTS 5 & 6, Blk 9, Widman's Add.		20. CONTRACTOR OR BUILDER		6. TOWNSHIP	
		21. ORIGINAL USE, IF APPARENT residence DIA			
9. COORDINATES UTM LAT _____ LONG _____		22. PRESENT USE residence pnc FU		7. RANGE	
		23. OWNERSHIP PUBLIC () PRIVATE (X)			
10. SITE () BUILDING (X) STRUCTURE () OBJECT ()		24. OWNER'S NAME AND ADDRESS IF KNOWN Francis McGlothlin & wf 5113 King Hill Ave. St. Joseph, MO 64504		8. SECTION	
		25. OPEN TO PUBLIC? YES () NO (X)			
11. ON NATIONAL REGISTER? YES () NO (X) 12. IS IT ELIGIBLE? YES () NO ()		26. LOCAL CONTACT PERSON OR ORGANIZATION		9. SECTION	
		27. OTHER SURVEYS IN WHICH INCLUDED			
13. PART OF ESTAB. HIST. DISTRICT? YES () NO (X) 14. DISTRICT POTENTIAL? YES () NO ()		28. NO. OF STORIES 2		10. SECTION	
		29. BASEMENT? YES (X) NO ()			
15. NAME OF ESTABLISHED DISTRICT		30. FOUNDATION MATERIAL brick		11. SECTION	
		31. WALL CONSTRUCTION wood frame WU			
42. FURTHER DESCRIPTION OF IMPORTANT FEATURES Detached residence, tee-plan with front gable wing and side entrance, two stories with one-story rear hipped addition, wood frame and weatherboard construction, brick foundation, gable roof with cornice return. Shed porch, 1/1 double-hung windows, interior brick chimney. Decorative elements-bay window S, gable end shingles and front Palladian attic window. Modern porch posts & railing.		32. ROOF TYPE AND MATERIAL gable roof, comp. IG		12. SECTION	
		33. NO. OF BAYS FRONT 2 SIDE			
43. HISTORY AND SIGNIFICANCE Construction of this residence was indicated by a permit (\$3000) issued to Mrs. Jennie Thrailkill November 16, 1906. The dwelling was recorded in the 1911 Sanborn map. (See also KH16).		34. WEATHER TREATMENT 21 22 weatherboard & shingle		13. SECTION	
		35. PLAN SHAPE Tee TS			
44. DESCRIPTION OF ENVIRONMENT AND OUTBUILDINGS Residential cluster facing linear commercial street		36. CHANGES (EXPLAIN IN NO. 42) ADDITION () ALTERED (X) MOVED ()		14. SECTION	
		37. CONDITION INTERIOR _____ EXTERIOR fair			
45. SOURCES OF INFORMATION Bldg. permit 3829. Sanborn map, 1911.		38. PRESERVATION UNDERWAY? YES () NO (X)		15. SECTION	
		39. ENDANGERED? BY WHAT? YES () NO ()			
46. PREPARED BY Nimz/Enslinger		40. VISIBLE FROM PUBLIC ROAD? YES (X) NO ()		16. SECTION	
		41. DISTANCE FROM AND FRONTAGE ON ROAD			
47. ORGANIZATION St. Joseph CD		48. DATE 5/31/1989		17. SECTION	
		49. REVISION DATE(S)			
RETURN THIS FORM WHEN COMPLETED TO: OFFICE OF HISTORIC PRESERVATION P.O. BOX 176 JEFFERSON CITY, MISSOURI 65102 PH. 314-751-5365		46. PREPARED BY Nimz/Enslinger		18. SECTION	
		47. ORGANIZATION St. Joseph CD			
IF ADDITIONAL SPACE IS NEEDED, ATTACH SEPARATE SHEET(S) TO THIS FORM		48. DATE 5/31/1989		19. SECTION	
		49. REVISION DATE(S)			



MISSOURI OFFICE OF HISTORIC PRESERVATION

ARCHITECTURAL/HISTORIC INVENTORY SURVEY FORM

89BNO151

1. NO. KH24		4. PRESENT LOCAL NAME(S) OR DESIGNATION(S) 5117 King Hill Avenue House		1. NO. KH24 2. COUNTY Buchanan 4. PRESENT LOCAL NAME(S) OR DESIGNATION(S) 5117
2. COUNTY Buchanan		5. OTHER NAME(S)		
3. LOCATION OF CD/City NEGATIVES				
6. SPECIFIC LEGAL LOCATION TOWNSHIP _____ RANGE _____ SECTION _____ IF CITY OR TOWN, STREET ADDRESS 5117 King Hill Ave.		16. THEMATIC CATEGORY		2. COUNTY Buchanan 4. PRESENT LOCAL NAME(S) OR DESIGNATION(S) 5117
7. CITY OR TOWN IF RURAL, VICINITY St. Joseph		17. DATE(S) OR PERIOD 1906		
8. DESCRIPTION OF LOCATION LTS 7 & 8, Blk 9 Widman's Add.		18. STYLE OR DESIGN Queen Anne 45 21		
		19. ARCHITECT OR ENGINEER		
		20. CONTRACTOR OR BUILDER not D12		
		21. ORIGINAL USE, IF APPARENT residence 019		
		22. PRESENT USE residence pnd 0H		
		23. OWNERSHIP PUBLIC () PRIVATE (X)		
		24. OWNER'S NAME AND ADDRESS IF KNOWN Steve A. McGlothin 5232 McCoy Ave. Kansas City, MO 64133		
9. COORDINATES UTM LAT LONG		25. OPEN TO PUBLIC? YES () NO (X)		
10. SITE () BUILDING (X) STRUCTURE () OBJECT ()		26. LOCAL CONTACT PERSON OR ORGANIZATION		
11. ON NATIONAL REGISTER? YES () NO (X)		27. OTHER SURVEYS IN WHICH INCLUDED		
12. IS IT ELIGIBLE? YES () NO ()				
13. PART OF ESTAB. YES () HIST. DISTRICT? NO (X)		37. CONDITION INTERIOR EXTERIOR fair		
14. DISTRICT POTENTIAL? YES () NO ()		38. PRESERVATION UNDERWAY? YES () NO (X)		
15. NAME OF ESTABLISHED DISTRICT		39. ENDANGERED? BY WHAT? YES () NO ()		
		40. VISIBLE FROM PUBLIC ROAD? YES () NO (X)		
		41. DISTANCE FROM AND FRONTAGE ON ROAD		
42. FURTHER DESCRIPTION OF IMPORTANT FEATURES Detached residence, square plan with gable bays, side entrance one story, wood frame and weatherboard construction, pyramidal roof. Front hipped porch, bay window S, 1/1 double-hung windows, interior chimney altered. Decorative elements--front gable shingling, semicircular attic window. Porch altered, modern wall sheathing on entrance ell.		43. HISTORY AND SIGNIFICANCE Water service for this property was initiated for Floyd Patterson March 5, 1906. Construction was also indicated by a permit (\$3000) issued to Patterson for a residence March 31. The building was recorded in the 1911 Sanborn map.		5. OTHER NAME(S)
44. DESCRIPTION OF ENVIRONMENT AND OUTBUILDINGS Residential cluster facing linear commercial district		45. SOURCES OF INFORMATION Sanborn map, 1911. Water permit 891. Bldg. permit 3217.		
46. PREPARED BY Nimz/Enslinger		47. ORGANIZATION St. Joseph CD		6. TOWNSHIP RANGE SECTION
48. DATE 5/31/1989		49. REVISION DATE(S)		
RETURN THIS FORM WHEN COMPLETED TO: OFFICE OF HISTORIC PRESERVATION P.O. BOX 176 JEFFERSON CITY, MISSOURI 65102 PH. 314-751-5365				

IF ADDITIONAL SPACE IS NEEDED, ATTACH SEPARATE SHEET(S) TO THIS FORM



SPEED
LIMIT
30

MISSOURI OFFICE OF HISTORIC PRESERVATION

BN-AS-005-071

ARCHITECTURAL/HISTORIC INVENTORY SURVEY FORM

895NO155

1. NO. KH28		4. PRESENT LOCAL NAME(S) OR DESIGNATION(S) 5202 King Hill Avenue Building		1. NO. KH28	
2. COUNTY Buchanan		5. OTHER NAME(S)			2. COUNTY Buchanan
3. LOCATION OF NEGATIVES CD/City 1:27					
6. SPECIFIC LEGAL LOCATION TOWNSHIP _____ RANGE _____ SECTION _____ IF CITY OR TOWN, STREET ADDRESS 5202 King Hill Ave.		16. THEMATIC CATEGORY		28. NO. OF STORIES 2	
7. CITY OR TOWN IF RURAL, VICINITY St. Joseph		17. DATE(S) OR PERIOD c. 1910		29. BASEMENT? YES () NO ()	
8. DESCRIPTION OF LOCATION E 80 ft LT 11 & E 80 ft N 10 in LT 12, Blk 14, St. George Add.		18. STYLE OR DESIGN 63		30. FOUNDATION MATERIAL brick	
		19. ARCHITECT OR ENGINEER		31. WALL CONSTRUCTION wood frame wu	
		20. CONTRACTOR OR BUILDER		32. ROOF TYPE AND MATERIAL flat roof, comp. Ft	
		21. ORIGINAL USE, IF APPARENT commercial ODE		33. NO. OF BAYS FRONT 4/3 SIDE 63	
		22. PRESENT USE commercial Puch AW		34. WALL TREATMENT 21.50 wood, metal, brick	
		23. OWNERSHIP PUBLIC () PRIVATE (X)		35. PLAN SHAPE rectangle	
		24. OWNER'S NAME AND ADDRESS IF KNOWN James & Janie Hale 4903 King Hill Ave. St. Joseph, MO 64504		36. CHANGES (EXPLAIN IN NO. 42) ADDITION () ALTERED (X) MOVED ()	
9. COORDINATES UTM LAT _____ LONG _____		25. OPEN TO PUBLIC? YES () NO (X)		37. CONDITION INTERIOR _____ EXTERIOR fair	
10. SITE () STRUCTURE () BUILDING (X) OBJECT ()		26. LOCAL CONTACT PERSON OR ORGANIZATION		38. PRESERVATION UNDERWAY? YES () NO (X)	
11. ON NATIONAL REGISTER? YES () NO (X)		27. OTHER SURVEYS IN WHICH INCLUDED Other 30		39. ENDANGERED? BY WHAT? YES () NO ()	
12. IS IT ELIGIBLE? YES () NO ()				40. VISIBLE FROM PUBLIC ROAD? YES (X) NO ()	
13. PART OF ESTAB. HIST. DISTRICT? YES () NO (X)				41. DISTANCE FROM AND FRONTAGE ON ROAD	
14. DISTRICT POTENTIAL? YES () NO ()					
15. NAME OF ESTABLISHED DISTRICT					
42. FURTHER DESCRIPTION OF IMPORTANT FEATURES Detached corner commercial building, square plan with modern rear concrete block addition, oblique corner entrance and garage entrance, wood frame construction, flat roof. Second floor 1/1 wooden windows. Facade substantially altered with brick, plywood and corrugated metal sheathing.				4. OTHER NAME(S)	
43. HISTORY AND SIGNIFICANCE A two-story wood frame store with doublefront was recorded at this location in the 1911 Sanborn map. In 1916 George Bonich operated a saloon and billiard parlor here; Carl Cason had a barber shop. Building and water permits suggest an earlier dwelling on the site.				5. PHOTO MUST BE PROVIDED	
44. DESCRIPTION OF ENVIRONMENT AND OUTBUILDINGS Linear commercial district with adjacent residential districts				6. TOWNSHIP	
45. SOURCES OF INFORMATION Sanborn map, 1911. Bldg. permit A-226. Water permit 699.				7. RANGE	
46. PREPARED BY Nimz/Enslinger				8. SECTION	
47. ORGANIZATION St. Joseph CD					
48. DATE 5/31/1989					
49. REVISION DATE(S)					
RETURN THIS FORM WHEN COMPLETED TO: OFFICE OF HISTORIC PRESERVATION P.O. BOX 176 JEFFERSON CITY, MISSOURI 65102 PH. 314-751-5365					
IF ADDITIONAL SPACE IS NEEDED, ATTACH SEPARATE SHEET(S) TO THIS FORM					



MISSOURI OFFICE OF HISTORIC PRESERVATION

ARCHITECTURAL/HISTORIC INVENTORY SURVEY FORM

89BNO156

1. NO. KH29		4. PRESENT LOCAL NAME(S) OR DESIGNATION(S) 5206-5208 King Hill Avenue House		1. NO. KH29	
2. COUNTY Buchanan		5. OTHER NAME(S)			2. COUNTY Buchanan
3. LOCATION OF NEGATIVES CD/City 1:28					
6. SPECIFIC LEGAL LOCATION TOWNSHIP _____ RANGE _____ SECTION _____ IF CITY OR TOWN, STREET ADDRESS 5206-5208 King Hill Ave		16. THEMATIC CATEGORY		28. NO. OF STORIES 2	
7. CITY OR TOWN IF RURAL, VICINITY St. Joseph		17. DATE(S) OR PERIOD c. 1930		29. BASEMENT? YES (X) NO ()	
8. DESCRIPTION OF LOCATION S 14.1ft LT 12 & N 14ft LT 13, BLK 14 St. George Add.		18. STYLE OR DESIGN 52		30. FOUNDATION MATERIAL brick	
		19. ARCHITECT OR ENGINEER		31. WALL CONSTRUCTION brick	
		20. CONTRACTOR OR BUILDER		32. ROOF TYPE AND MATERIAL hipped roof, comp.	
		21. ORIGINAL USE, IF APPARENT residential oib		33. NO. OF BAYS FRONT 2/3 SIDE	
		22. PRESENT USE commercial residential ms		34. WALL TREATMENT running bond 30	
		23. OWNERSHIP PUBLIC () PRIVATE (X)		35. PLAN SHAPE rectangle	
		24. OWNER'S NAME AND ADDRESS IF KNOWN Nick & Rose Erganian 3802 St. Joseph Ave. St. Joseph, MO 64505		36. CHANGES (EXPLAIN IN NO. 42) ADDITION () ALTERED (X) MOVED ()	
9. COORDINATES UTM LAT LONG		25. OPEN TO PUBLIC? YES () NO (X)		37. CONDITION INTERIOR EXTERIOR good	
10. SITE () BUILDING (X) STRUCTURE () OBJECT ()		26. LOCAL CONTACT PERSON OR ORGANIZATION		38. PRESERVATION UNDERWAY? YES () NO (X)	
11. ON NATIONAL REGISTER? YES () NO (X)		27. OTHER SURVEYS IN WHICH INCLUDED		39. ENDANGERED? BY WHAT? YES () NO ()	
12. IS IT ELIGIBLE? YES () NO (X)				40. VISIBLE FROM PUBLIC ROAD? YES (X) NO ()	
13. PART OF ESTAB. YES () HIST. DISTRICT? NO (X)				41. DISTANCE FROM AND FRONTAGE ON ROAD	
14. DISTRICT POTENTIAL? YES () NO ()					
15. NAME OF ESTABLISHED DISTRICT					
42. FURTHER DESCRIPTION OF IMPORTANT FEATURES Detached apartment house, rectangle with side entrances N, two stories, brick masonry construction, hipped roof. Low hipped two-story front porch on brick posts, wooden rear porch. 3/1 double-hung windows, wooden entrance doors, interior brick chimney Header coursed projecting sills and flush lintels.				5. OTHER NAME(S) 5206-5208	
43. HISTORY AND SIGNIFICANCE A one-story dwelling was recorded at this location in 1911. It appears that the existing building dates from the 1920s. A permit for residential addition was issued to A. Erganian December 22, 1931 and a permit for remodeling was issued to I. Erganian November 3, 1937.					
44. DESCRIPTION OF ENVIRONMENT AND OUTBUILDINGS Linear commercial district with adjacent residential districts.				6. TOWNSHIP	
45. SOURCES OF INFORMATION Sanborn map, 1911. Bldg. permits 7582, 8473, 9173.					
46. PREPARED BY Nimz/Enslinger				RANGE	
47. ORGANIZATION St. Joseph CD					
48. DATE 5/31/1989				SECTION	
49. REVISION DATE(S)					

RETURN THIS FORM WHEN COMPLETED TO: OFFICE OF HISTORIC PRESERVATION
P.O. BOX 176
JEFFERSON CITY, MISSOURI 65102
PH. 314-751-5365

IF ADDITIONAL SPACE IS NEEDED, ATTACH SEPARATE SHEET(S) TO THIS FORM



MISSOURI OFFICE OF HISTORIC PRESERVATION

ARCHITECTURAL/HISTORIC INVENTORY SURVEY FORM

BN-AS-005-075

89BN0157

1. NO. KH30		4. PRESENT LOCAL NAME(S) OR DESIGNATION(S) <i>5210 King Hill Avenue Building</i>		1. NO. KH30	
2. COUNTY Buchanan		5. OTHER NAME(S)			2. COUNTY Buchanan
3. LOCATION OF NEGATIVES CD/City 1:29					
6. SPECIFIC LEGAL LOCATION TOWNSHIP _____ RANGE _____ SECTION _____ IF CITY OR TOWN, STREET ADDRESS 5210 King Hill Ave.		16. THEMATIC CATEGORY		4. PRESENT LOCAL NAME(S) OR DESIGNATION(S) <i>5210</i>	
7. CITY OR TOWN IF RURAL, VICINITY St. Joseph		17. DATE(S) OR PERIOD c. 1902, c. 1917 <i>1930 0000</i>			
8. DESCRIPTION OF LOCATION S 11 ft LT 13 & all LTS 14 & 15, Blk 14, St. George Add.		18. STYLE OR DESIGN <i>64</i>			
		19. ARCHITECT OR ENGINEER			
		20. CONTRACTOR OR BUILDER			
		21. ORIGINAL USE, IF APPARENT commercial/residential <i>OZE</i>			
		22. PRESENT USE commercial/residential			
		23. OWNERSHIP PUBLIC () PRIVATE (X)			
		24. OWNER'S NAME AND ADDRESS IF KNOWN Charles W. & Elizabeth Adams 5208 King Hill Ave.			
		25. OPEN TO PUBLIC? YES () NO (X)			
9. COORDINATES UTM LAT _____ LONG _____		26. LOCAL CONTACT PERSON OR ORGANIZATION		5. OTHER NAME(S)	
10. SITE () STRUCTURE () BUILDING (X) OBJECT ()		27. OTHER SURVEYS IN WHICH INCLUDED <i>Other 30</i>			
11. ON NATIONAL REGISTER? YES () NO (X)		28. NO. OF STORIES 1			
12. IS IT ELIGIBLE? YES () NO ()		29. BASEMENT? YES (X) NO ()			
13. PART OF ESTAB. YES () HIST. DISTRICT? NO (X)		30. FOUNDATION MATERIAL brick			
14. DISTRICT POTENTIAL? YES () NO ()		31. WALL CONSTRUCTION brick <i>UD</i>			
15. NAME OF ESTABLISHED DISTRICT		32. ROOF TYPE AND MATERIAL gable roof, comp. <i>GB PR</i>			
		33. NO. OF BAYS FRONT 4 SIDE <i>63</i>			
		34. WALL TREATMENT running bond <i>30</i>			
		35. PLAN SHAPE irregular			
		36. CHANGES (EXPLAIN IN NO. 42) ADDITION (X) ALTERED (X) MOVED ()			
		37. CONDITION INTERIOR _____ EXTERIOR fair		6. TOWNSHIP Buchanan	
		38. PRESERVATION UNDERWAY? YES () NO (X)			
		39. ENDANGERED? BY WHAT? YES () NO ()			
		40. VISIBLE FROM PUBLIC ROAD? YES (X) NO ()			
		41. DISTANCE FROM AND FRONTAGE ON ROAD.			
		<div style="border: 1px solid black; padding: 20px; width: 100%;"> <p style="font-size: 1.2em; margin: 0;">PHOTO MUST BE PROVIDED</p> </div>			
42. FURTHER DESCRIPTION OF IMPORTANT FEATURES Detached commercial building with earlier residence in rear, rectangle with recessed entrance, four front bays, one story, brick masonry construction. Ornamental piers, eave panel & shaped parapet. Modern display windows & door, side entrance closed. Residence--irregular plan, roof altered, gable bays, one story, bay window S & arch paired casement N, raised basement.					
43. HISTORY AND SIGNIFICANCE A dwelling was recorded at this location in 1911. It may have been the N.W. Phillips residence; water service was initiated for Phillips March 28, 1902. The commercial building in front appears to be the business mentioned in a building permit issued to H.C. Guiwitz December 14, 1916. The business was remodeled twice in the 1930s. Permits were issued to A. Erganian (\$100) December 22, 1931 and I. Erganian(\$500) September 6 1935.					
44. DESCRIPTION OF ENVIRONMENT AND OUTBUILDINGS Linear commercial district with adjacent residential districts					
45. SOURCES OF INFORMATION Water permit 399. Sanborn map, 1911. Bldg. permits, 10338, 7582, 8473.		46. PREPARED BY Nimz/Enslinger			7. SECTION
RETURN THIS FORM WHEN COMPLETED TO: OFFICE OF HISTORIC PRESERVATION P.O. BOX 176 JEFFERSON CITY, MISSOURI 65102 PH. 314-751-5365		47. ORGANIZATION St. Joseph CD			
IF ADDITIONAL SPACE IS NEEDED, ATTACH SEPARATE SHEET(S) TO THIS FORM		48. DATE 5/31/1989			
		49. REVISION DATE(S)			



MISSOURI OFFICE OF HISTORIC PRESERVATION

ARCHITECTURAL/HISTORIC INVENTORY SURVEY FORM

BN-AS-005-014

89BNO158

1. NO. KH31		4. PRESENT LOCAL NAME(S) OR DESIGNATION(S) 5212 King Hill Avenue		1. NO. KH31	
2. COUNTY Buchanan		5. OTHER NAME(S)			2. COUNTY Buchanan
3. LOCATION OF NEGATIVES CD/City 1:30					
6. SPECIFIC LEGAL LOCATION TOWNSHIP _____ RANGE _____ SECTION _____ IF CITY OR TOWN, STREET ADDRESS 5212 King Hill Ave.		16. THEMATIC CATEGORY 290		28. NO. OF STORIES 1	
7. CITY OR TOWN IF RURAL, VICINITY St. Joseph		17. DATE(S) OR PERIOD c. 1915		29. BASEMENT? YES (X) NO ()	
8. DESCRIPTION OF LOCATION LTS 16 & 17, Blk 14 St. George Add.		18. STYLE OR DESIGN 69		30. FOUNDATION MATERIAL brick	
9. COORDINATES UTM LAT _____ LONG _____		19. ARCHITECT OR ENGINEER		31. WALL CONSTRUCTION wood frame wu	
10. SITE () BUILDING (X) STRUCTURE () OBJECT ()		20. CONTRACTOR OR BUILDER		32. ROOF TYPE AND MATERIAL flat roof, built-up ft + pe	
11. ON NATIONAL REGISTER? YES () NO (X)		21. ORIGINAL USE, IF APPARENT commercial use 162		33. NO. OF BAYS FRONT 3 SIDE	
12. IS IT ELIGIBLE? YES () NO ()		22. PRESENT USE commercial porch AW		34. WALL TREATMENT asphalt & metal sheathing	
13. PART OF ESTAB. HIST. DISTRICT? YES () NO (X)		23. OWNERSHIP PUBLIC () PRIVATE (X)		35. PLAN SHAPE rectangle	
14. DISTRICT POTENTIAL? YES () NO ()		24. OWNER'S NAME AND ADDRESS IF KNOWN George & Anahed Annigan - 906 Garden St. Joseph, MO 64504		36. CHANGES (EXPLAIN IN NO. 42) ADDITION () ALTERED (X) MOVED ()	
15. NAME OF ESTABLISHED DISTRICT		25. OPEN TO PUBLIC? YES () NO (X)		37. CONDITION INTERIOR _____ EXTERIOR fair	
16. LOCAL CONTACT PERSON OR ORGANIZATION		26. OTHER SURVEYS IN WHICH INCLUDED other 50		38. PRESERVATION UNDERWAY? YES () NO (X)	
17. FURTHER DESCRIPTION OF IMPORTANT FEATURES Detached garage building, rectangle with central garage door and side entrance S, one story, wood frame construction with asphalt and metal sheathing, flat roof and parapet. Wooden entrance doors, 1/1 double-hung windows, two brick interior chimneys. Projecting metal eave cornice.		18. PHOTO MUST BE PROVIDED		39. ENDANGERED? BY WHAT? YES () NO ()	
19. HISTORY AND SIGNIFICANCE A one-story blacksmith shop was recorded at this location in the 1911 Sanborn map. The building may have been remodeled or enlarged with the permit issued for the Dillon Brothers shop (\$350) July 20, 1915. Waggoner & Son, blacksmiths, were listed at this address in 1916. By 1933 the building housed a garage operated by George Heckel.		20. DISTANCE FROM AND FRONTAGE ON ROAD		40. VISIBLE FROM PUBLIC ROAD? YES (X) NO ()	
21. DESCRIPTION OF ENVIRONMENT AND OUTBUILDINGS Linear commercial district with adjacent residential districts		22. SOURCES OF INFORMATION Sanborn map, 1911. Bldg. permit A-5865. City directories- 1916, 1933.		41. PREPARED BY Nimz/Enslinger	
23. RETURN THIS FORM WHEN COMPLETED TO: OFFICE OF HISTORIC PRESERVATION P.O. BOX 176 JEFFERSON CITY, MISSOURI 65102 PH. 314-751-5365		24. ORGANIZATION St. Joseph CD		42. DATE 5/31/1989	
25. IF ADDITIONAL SPACE IS NEEDED, ATTACH SEPARATE SHEET(S) TO THIS FORM		26. REVISION DATE(S)		43. SECTION	



MISSOURI OFFICE OF HISTORIC PRESERVATION

ARCHITECTURAL/HISTORIC INVENTORY SURVEY FORM

BN-AS-005-075

89BN0159

1. NO. KH32		4. PRESENT LOCAL NAME(S) OR DESIGNATION(S) Cunerty, James, House		1. NO. KH32	
2. COUNTY Buchanan		5. OTHER NAME(S)			2. COUNTY Buchanan
3. LOCATION OF NEGATIVES CD/City 1:31					
6. SPECIFIC LEGAL LOCATION TOWNSHIP _____ RANGE _____ SECTION _____ IF CITY OR TOWN, STREET ADDRESS 5218 King Hill Ave.		16. THEMATIC CATEGORY		28. NO. OF STORIES 2-2	
7. CITY OR TOWN IF RURAL, VICINITY St. Joseph		17. DATE(S) OR PERIOD c. 1901		29. BASEMENT? YES (X) NO ()	
8. DESCRIPTION OF LOCATION LTS 18 & 19, Blk 14 St. George Add.		18. STYLE OR DESIGN 49		30. FOUNDATION MATERIAL brick	
		19. ARCHITECT OR ENGINEER		31. WALL CONSTRUCTION wood frame WU CB	
		20. CONTRACTOR OR BUILDER		32. ROOF TYPE AND MATERIAL hipped roof, comp. HP F+	
		21. ORIGINAL USE, IF APPARENT residential 01A		33. NO. OF BAYS FRONT 3/4 SIDE 3 63	
		22. PRESENT USE residential		34. WALL TREATMENT asbestos shingle 64	
		23. OWNERSHIP PUBLIC () PRIVATE (X)		35. PLAN SHAPE rectangle	
		24. OWNER'S NAME AND ADDRESS IF KNOWN George & Anahed Annigan - 906 Garden St. Joseph, MO 64504		36. CHANGES (EXPLAIN IN NO. 42) ADDITION () ALTERED (X) MOVED ()	
9. COORDINATES UTM LAT LONG		25. OPEN TO PUBLIC? YES () NO (X)		37. CONDITION INTERIOR EXTERIOR fair	
10. SITE () STRUCTURE () BUILDING (X) OBJECT ()		26. LOCAL CONTACT PERSON OR ORGANIZATION		38. PRESERVATION UNDERWAY? YES () NO (X)	
11. ON NATIONAL REGISTER? YES () NO (X)		27. OTHER SURVEYS IN WHICH INCLUDED		39. ENDANGERED? BY WHAT? YES () NO ()	
12. IS IT ELIGIBLE? YES () NO ()				40. VISIBLE FROM PUBLIC ROAD? YES (X) NO ()	
13. PART OF ESTAB. HIST. DISTRICT? YES () NO (X)				41. DISTANCE FROM AND FRONTAGE ON ROAD	
14. DISTRICT POTENTIAL? YES () NO ()					
15. NAME OF ESTABLISHED DISTRICT					
42. FURTHER DESCRIPTION OF IMPORTANT FEATURES Detached residence, rectangle, two stories and basement, wood frame construction with asbestos shingles and rear weather-board, hipped roof. 1/1 wooden double-hung windows. Modern concrete block front addition with two entrances, flat roof.				5. OTHER NAME(S) PHOTO MUST BE PROVIDED	
43. HISTORY AND SIGNIFICANCE Water service was initiated for James Cunerty at this location July 25, 1901. The two-story dwelling was recorded in the 1911 Sanborn map. Cunerty was listed at this address in 1904 and 1916.					
44. DESCRIPTION OF ENVIRONMENT AND OUTBUILDINGS Linear commercial district with adjacent residential districts				6. TOWNSHIP	
45. SOURCES OF INFORMATION Water permit 291. Sanborn map, 1911. City directories-1904, 1916.				RANGE	
46. PREPARED BY Nimz/Enslinger				SECTION	
47. ORGANIZATION St. Joseph CD					
48. DATE 5/31/1989					
49. REVISION DATE(S)					
RETURN THIS FORM WHEN COMPLETED TO: OFFICE OF HISTORIC PRESERVATION P.O. BOX 176 JEFFERSON CITY, MISSOURI 65102 PH. 314-751-5365					
IF ADDITIONAL SPACE IS NEEDED, ATTACH SEPARATE SHEET(S) TO THIS FORM					



BN-AS-005-076

MISSOURI OFFICE OF HISTORIC PRESERVATION
ARCHITECTURAL/HISTORIC INVENTORY SURVEY FORM

89BN0160

1. NO. KH33, KH33b		4. PRESENT LOCAL NAME(S) OR DESIGNATION(S) 5220 King Hill Avenue House		1. NO. KH33	
2. COUNTY Buchanan		5. OTHER NAME(S)			2. COUNTY Buchanan
3. LOCATION OF NEGATIVES CD/City 1:32 2:10					
6. SPECIFIC LEGAL LOCATION TOWNSHIP _____ RANGE _____ SECTION _____ IF CITY OR TOWN, STREET ADDRESS 5220 King Hill Ave.		16. THEMATIC CATEGORY		28. NO. OF STORIES 2	
7. CITY OR TOWN IF RURAL, VICINITY St. Joseph		17. DATE(S) OR PERIOD c. 1920		29. BASEMENT? YES (X) NO ()	
8. DESCRIPTION OF LOCATION LT 20, Blk 14, St. George Add.		18. STYLE OR DESIGN 59		30. FOUNDATION MATERIAL brick	
		19. ARCHITECT OR ENGINEER		31. WALL CONSTRUCTION wood frame wu	
		20. CONTRACTOR OR BUILDER		32. ROOF TYPE AND MATERIAL flat roof, built-up Ft	
		21. ORIGINAL USE, IF APPARENT OIB		33. NO. OF BAYS FRONT 4/3 SIDE 4 99	
		22. PRESENT USE residential		34. WALL TREATMENT 6163 wood, asphalt, stucco	
		23. OWNERSHIP PUBLIC () PRIVATE (X)		35. PLAN SHAPE rectangle	
		24. OWNER'S NAME AND ADDRESS IF KNOWN Kenneth & Joyce Anders - R.R. 1, Box 41B Rushville, MO 64484		36. CHANGES (EXPLAIN IN NO. 42) ADDITION () ALTERED (X) MOVED ()	
9. COORDINATES UTM LAT LONG		25. OPEN TO PUBLIC? YES () NO (X)		37. CONDITION INTERIOR EXTERIOR fair	
10. SITE () BUILDING (X) STRUCTURE () OBJECT ()		26. LOCAL CONTACT PERSON OR ORGANIZATION		38. PRESERVATION UNDERWAY? YES () NO (X)	
11. ON NATIONAL REGISTER? YES () NO (X)		27. OTHER SURVEYS IN WHICH INCLUDED		39. ENDANGERED? BY WHAT? YES () NO ()	
12. IS IT ELIGIBLE? YES () NO ()				40. VISIBLE FROM PUBLIC ROAD? YES (X) NO ()	
13. PART OF ESTAB. HIST. DISTRICT? YES () NO (X)				41. DISTANCE FROM AND FRONTAGE ON ROAD	
14. DISTRICT POTENTIAL? YES () NO ()					
15. NAME OF ESTABLISHED DISTRICT					
42. FURTHER DESCRIPTION OF IMPORTANT FEATURES Detached apartment building, rectangle with recessed side entrance and rear entrance WSW, wood frame construction with asphalt and stucco sheathing, flat roof and parapet. 1/1 double-hung windows, wooden entrance door. two brick interior chimneys. Substantially altered, modern two-story wooden porch. Alley building--stuccoed brick, four units with entrances E & W. flat roof, modern concrete block addition.				5. OTHER NAME(S)	
43. HISTORY AND SIGNIFICANCE A one-story saloon with a dwelling at the rear of the lot was recorded at this location in the 1911 Sanborn map. Water service was initiated for C.P. Allen September 6, 1901. The early structures may be incorporated in the existing buildings. The earliest building permit was issued to Smpad Yerganian for a porch (\$100) February 2 1923. Yerganian received a permit for alterations to an apartment house (\$500) March 19, 1954.					
44. DESCRIPTION OF ENVIRONMENT AND OUTBUILDINGS Linear commercial district with adjacent residential districts				6. TOWNSHIP	
45. SOURCES OF INFORMATION Water permit 317. Bldg. permits 1351-5 & 16125. Sanborn map-1911 City directories--1904, 1916.					
46. PREPARED BY Nimz/Enslinger				SECTION	
47. ORGANIZATION St. Joseph CD					
48. DATE 5/31/1989				RANGE	
49. REVISION DATE(S)					
RETURN THIS FORM WHEN COMPLETED TO: OFFICE OF HISTORIC PRESERVATION P.O. BOX 176 JEFFERSON CITY, MISSOURI 65102 PH. 314-751-5365					

IF ADDITIONAL SPACE IS NEEDED, ATTACH SEPARATE SHEET(S) TO THIS FORM





MISSOURI OFFICE OF HISTORIC PRESERVATION

ARCHITECTURAL/HISTORIC INVENTORY SURVEY FORM

BN-AS-005-071

89BNO161

1. NO. KH34		4. PRESENT LOCAL NAME(S) OR DESIGNATION(S)		1. NO. KH34	
2. COUNTY Buchanan		5. OTHER NAME(S) Pearl Steam Laundry			2. COUNTY Buchanan
3. LOCATION OF NEGATIVES CD/City 2:1,5					
6. SPECIFIC LEGAL LOCATION TOWNSHIP _____ RANGE _____ SECTION _____ IF CITY OR TOWN, STREET ADDRESS 5302-06 King Hill Ave.		16. THEMATIC CATEGORY		4. PRESENT LOCAL NAME(S) OR DESIGNATION(S) 5302-06	
7. CITY OR TOWN IF RURAL, VICINITY St. Joseph		17. DATE(S) OR PERIOD 1906			
8. DESCRIPTION OF LOCATION LTS 13 & 14, B1k 15 St. George Add.		18. STYLE OR DESIGN 69			
		19. ARCHITECT OR ENGINEER			
		20. CONTRACTOR OR BUILDER			
		21. ORIGINAL USE, IF APPARENT commercial 10A			
		22. PRESENT USE commercial			
		23. OWNERSHIP PUBLIC () PRIVATE (X)			
		24. OWNER'S NAME AND ADDRESS IF KNOWN Lawrence J. & Sharon Schultz - R.R. #, Box 435 St. Joseph, MO 64505			
		25. OPEN TO PUBLIC? YES () NO (X)			
9. COORDINATES UTM LAT _____ LONG _____		26. LOCAL CONTACT PERSON OR ORGANIZATION			
10. SITE () STRUCTURE () BUILDING (X) OBJECT ()		27. OTHER SURVEYS IN WHICH INCLUDED Other 30 70			
11. ON NATIONAL REGISTER? YES () NO (X)		28. NO. OF STORIES 1-1-1			
12. IS IT ELIGIBLE? YES () NO ()		29. BASEMENT? YES (X) NO ()			
13. PART OF ESTAB. HIST. DISTRICT? YES () NO (X)		30. FOUNDATION MATERIAL brick			
15. NAME OF ESTABLISHED DISTRICT		31. WALL CONSTRUCTION brick LB LB			
		32. ROOF TYPE AND MATERIAL flat roof, built-up			
		33. NO. OF BAYS FRONT 3 SIDE 4			
		34. WALL TREATMENT running bond 30 50			
		35. PLAN SHAPE rectangle			
		36. CHANGES (EXPLAIN IN NO. 42) ADDITION (X) ALTERED (X) MOVED ()			
		37. CONDITION INTERIOR _____ EXTERIOR fair			
		38. PRESERVATION UNDERWAY? YES () NO (X)			
		39. ENDANGERED? BY WHAT? YES () NO ()			
		40. VISIBLE FROM PUBLIC ROAD? YES (X) NO ()			
		41. DISTANCE FROM AND FRONTAGE ON ROAD			
42. FURTHER DESCRIPTION OF IMPORTANT FEATURES Corner commercial building in row, rectangle, one story, three front bays and two rear additions, rear entrance NNW, brick masonry construction, flat roof and parapet. Decorative elements-- front metal storefront cornice, brick belt course & dentil molding tile parapet cap, smooth-cut stone sills, segmental arched basement openings. Front altered, side and rear windows filled with block.				5. OTHER NAME(S)	
43. HISTORY AND SIGNIFICANCE Construction of this building was indicated by a permit for a laundry issued to E.H. Bullock June 11, 1906. James Lysaght received a permit (\$2000) for an addition August 17, 1912. The business was known as the Pearl Steam Laundry during this decade.					
44. DESCRIPTION OF ENVIRONMENT AND OUTBUILDINGS Linear commercial district with adjacent residential districts				6. TOWNSHIP	
45. SOURCES OF INFORMATION Building permits 3432 & 7329. City directory-1916. Sanborn map, 1911.					
46. PREPARED BY Nimz/Enslinger				SECTION	
47. ORGANIZATION St. Joseph CD					
48. DATE 5/31/1989					
49. REVISION DATE(S)					

RETURN THIS FORM WHEN COMPLETED TO: OFFICE OF HISTORIC PRESERVATION
P.O. BOX 176
JEFFERSON CITY, MISSOURI 65102
PH. 314-751-5365

IF ADDITIONAL SPACE IS NEEDED, ATTACH SEPARATE SHEET(S) TO THIS FORM





MISSOURI OFFICE OF HISTORIC PRESERVATION

ARCHITECTURAL/HISTORIC INVENTORY SURVEY FORM

89BN0162

1. NO. KH35		4. PRESENT LOCAL NAME(S) OR DESIGNATION(S) 5308 King Hill Avenue Building		1. NO. KH35 2. COUNTY Buchanan 4. PRESENT LOCAL NAME(S) OR DESIGNATION(S) 5308 5. OTHER NAME(S)
2. COUNTY Buchanan		5. OTHER NAME(S)		
3. LOCATION OF NEGATIVES CD/City 2:2				
6. SPECIFIC LEGAL LOCATION TOWNSHIP _____ RANGE _____ SECTION _____ IF CITY OR TOWN, STREET ADDRESS 5308 King Hill Ave.		16. THEMATIC CATEGORY		2. COUNTY Buchanan 4. PRESENT LOCAL NAME(S) OR DESIGNATION(S) 5308 5. OTHER NAME(S)
7. CITY OR TOWN IF RURAL, VICINITY St. Joseph		17. DATE(S) OR PERIOD 1906		
8. DESCRIPTION OF LOCATION LTS 15 & 16, Blk 15 St. George Add.		18. STYLE OR DESIGN 65		
		19. ARCHITECT OR ENGINEER		
		20. CONTRACTOR OR BUILDER		
		21. ORIGINAL USE, IF APPARENT commercial		
		22. PRESENT USE commercial		
		23. OWNERSHIP PUBLIC () PRIVATE (X)		
		24. OWNER'S NAME AND ADDRESS IF KNOWN Michael G. Annigan & wf - 5308 King Hill Ave.		
		25. OPEN TO PUBLIC? YES () NO (X)		
9. COORDINATES UTM LAT LONG		26. LOCAL CONTACT PERSON OR ORGANIZATION		2. COUNTY Buchanan 4. PRESENT LOCAL NAME(S) OR DESIGNATION(S) 5308 5. OTHER NAME(S)
10. SITE () STRUCTURE () BUILDING (X) OBJECT ()		27. OTHER SURVEYS IN WHICH INCLUDED		
11. ON NATIONAL REGISTER? YES () NO (X)		28. NO. OF STORIES 1-1		
12. IS IT ELIGIBLE? YES () NO ()		29. BASEMENT? YES () NO ()		
13. PART OF ESTAB. YES () HIST. DISTRICT? NO (X)		30. FOUNDATION MATERIAL brick		
14. DISTRICT POTENTIAL? YES () NO ()		31. WALL CONSTRUCTION brick LB CB		
15. NAME OF ESTABLISHED DISTRICT		32. ROOF TYPE AND MATERIAL flat roof, built-up		
		33. NO. OF BAYS FRONT 4 SIDE 99		
		34. WALL TREATMENT perma stone 99		
		35. PLAN SHAPE rectangle		
42. FURTHER DESCRIPTION OF IMPORTANT FEATURES Commercial building in row, rectangle with central entrance and side garage entrance, one story, four front bays, brick masonry construction, flat roof and parapet. Front substantially altered--perma stone sheathing, modern door and display windows, rear concrete block addition.		36. CHANGES (EXPLAIN IN NO. 42) ADDITION (X) ALTERED (X) MOVED ()		2. COUNTY Buchanan 4. PRESENT LOCAL NAME(S) OR DESIGNATION(S) 5308 5. OTHER NAME(S)
43. HISTORY AND SIGNIFICANCE Construction of this building was indicated by a permit (\$1200) for a business house issued to J.W. Stauffer June 16, 1906. (See KH36). The property was recorded in 1911 as a vacant overall factory.		37. CONDITION INTERIOR EXTERIOR fair		
44. DESCRIPTION OF ENVIRONMENT AND OUTBUILDINGS Linear commercial district with adjacent residential districts		38. PRESERVATION UNDERWAY? YES () NO (X)		
45. SOURCES OF INFORMATION Bldg. permits 3455, 19600, 31998. Sanborn map-1911.		39. ENDANGERED? YES () BY WHAT? NO ()		
RETURN THIS FORM WHEN COMPLETED TO: OFFICE OF HISTORIC PRESERVATION P.O. BOX 176 JEFFERSON CITY, MISSOURI 65102 PH. 314-751-5365		40. VISIBLE FROM PUBLIC ROAD? YES (X) NO ()		
IF ADDITIONAL SPACE IS NEEDED, ATTACH SEPARATE SHEET(S) TO THIS FORM		41. DISTANCE FROM AND FRONTAGE ON ROAD		
		46. PREPARED BY Nimz/Enslinger		
		47. ORGANIZATION St. Joseph CD		
		48. DATE 5/31/1989		
		49. REVISION DATE(S)		



MISSOURI OFFICE OF HISTORIC PRESERVATION

ARCHITECTURAL/HISTORIC INVENTORY SURVEY FORM

89BN0163

1. NO. KH36		4. PRESENT LOCAL NAME(S) OR DESIGNATION(S) 5310-5312 King Hill Avenue Building		1. NO. KH36	
2. COUNTY Buchanan		5. OTHER NAME(S)			2. COUNTY Buchanan
3. LOCATION OF NEGATIVES CD/City 2:3,6					
6. SPECIFIC LEGAL LOCATION TOWNSHIP _____ RANGE _____ SECTION _____ IF CITY OR TOWN, STREET ADDRESS 5310-12 King Hill Ave.		16. THEMATIC CATEGORY		4. PRESENT LOCAL NAME(S) OR DESIGNATION(S) 5310-12	
7. CITY OR TOWN IF RURAL, VICINITY St. Joseph		17. DATE(S) OR PERIOD 1900			
8. DESCRIPTION OF LOCATION LTS 17-20, Blk 15 St. George Add.		18. STYLE OR DESIGN 63			
9. COORDINATES UTM LAT _____ LONG _____		19. ARCHITECT OR ENGINEER		5. OTHER NAME(S)	
10. SITE () BUILDING (X) STRUCTURE () OBJECT ()		20. CONTRACTOR OR BUILDER			
11. ON NATIONAL REGISTER? YES () NO (X)		21. ORIGINAL USE, IF APPARENT commercial ODE			
12. IS IT ELIGIBLE? YES () NO ()		22. PRESENT USE commercial		6. TOWNSHIP	
13. PART OF ESTAB. HIST. DISTRICT? YES () NO (X)		23. OWNERSHIP PUBLIC () PRIVATE (X)			
14. DISTRICT POTENTIAL? YES () NO ()		24. OWNER'S NAME AND ADDRESS IF KNOWN Ronnie C. & Norma Radmer - 5312 King Hill Ave.			
15. NAME OF ESTABLISHED DISTRICT		25. OPEN TO PUBLIC? YES () NO (X)		7. RANGE	
42. FURTHER DESCRIPTION OF IMPORTANT FEATURES Corner commercial building in row, polygonal form with oblique corner entrance, two stories, five front and side bays, brick masonry construction, flat roof and parapet. Two interior chimneys. Decorative elements--sign panel, belt courses, flat brick arches, corbeled eave niche row, tile parapet cap. Alterations--modern brick & frame storefront, entrance doors, corrugated metal covered second floor windows. One-story concrete block addition.		26. LOCAL CONTACT PERSON OR ORGANIZATION			
43. HISTORY AND SIGNIFICANCE Construction of this building was indicated by a permit issued to J.W. Stauffer for a store (\$3500) September 27, 1900 and water service initiated October 8. Edward Sidenfaden, undertaker, was listed at 5310 K.H. in 1907; 5312 was vacant. 5312 K.H. was recorded as a store in 1911.		27. OTHER SURVEYS IN WHICH INCLUDED Othes 30 20 71			
44. DESCRIPTION OF ENVIRONMENT AND OUTBUILDINGS Intersection of commercial district with adjacent residential district		40. VISIBLE FROM PUBLIC ROAD? YES (X) NO ()		8. SECTION	
45. SOURCES OF INFORMATION Sanborn map-1911. Bldg. permit 7875. Water permit 167. City directory-1907.		41. DISTANCE FROM AND FRONTAGE ON ROAD			
RETURN THIS FORM WHEN COMPLETED TO: OFFICE OF HISTORIC PRESERVATION P.O. BOX 176 JEFFERSON CITY, MISSOURI 65102 PH. 314-751-5365		46. PREPARED BY Nimz/Enslinger			
IF ADDITIONAL SPACE IS NEEDED, ATTACH SEPARATE SHEET(S) TO THIS FORM		47. ORGANIZATION St. Joseph CD		9. SECTION	
		48. DATE 5/31/1989			
		49. REVISION DATE(S)			



THE
TRADING
POST

PEPSI
TRADING
POST
SUPER
MARKET

Coke

2 LITRE
PEPSI
89¢

HARRISON
TURKEYS
69¢



MISSOURI OFFICE OF HISTORIC PRESERVATION

ARCHITECTURAL/HISTORIC INVENTORY SURVEY FORM

89BN0164

1. NO. KH40		4. PRESENT LOCAL NAME(S) OR DESIGNATION(S) 5505 King Hill Avenue House		1. NO. KH40 2. COUNTY Buchanan 4. PRESENT LOCAL NAME(S) OR DESIGNATION(S) 5505
2. COUNTY Buchanan		5. OTHER NAME(S)		
3. LOCATION OF NEGATIVES CD/City 3:1,2				
6. SPECIFIC LEGAL LOCATION TOWNSHIP _____ RANGE _____ SECTION _____ IF CITY OR TOWN, STREET ADDRESS 5505 King Hill Ave.		16. THEMATIC CATEGORY		2. COUNTY Buchanan 4. PRESENT LOCAL NAME(S) OR DESIGNATION(S) 5505
7. CITY OR TOWN IF RURAL, VICINITY St. Joseph		17. DATE(S) OR PERIOD c. 1912		
8. DESCRIPTION OF LOCATION LT 16, Blk 1 King Hill Heights		18. STYLE OR DESIGN 18		
		19. ARCHITECT OR ENGINEER		
		20. CONTRACTOR OR BUILDER		
		21. ORIGINAL USE, IF APPARENT residential		
		22. PRESENT USE residential		
		23. OWNERSHIP PUBLIC () PRIVATE (X)		
		24. OWNER'S NAME AND ADDRESS IF KNOWN Ted Jezierski 1208 S. 24th St. Joseph, MO 64507		
		25. OPEN TO PUBLIC? YES () NO (X)		
9. COORDINATES UTM LAT _____ LONG _____		26. LOCAL CONTACT PERSON OR ORGANIZATION		2. COUNTY Buchanan 4. PRESENT LOCAL NAME(S) OR DESIGNATION(S) 5505
10. SITE () BUILDING (X) STRUCTURE () OBJECT ()		27. OTHER SURVEYS IN WHICH INCLUDED		
11. ON NATIONAL REGISTER? YES () NO (X)		28. NO. OF STORIES 1 1/2 - 1		
12. IS IT ELIGIBLE? YES () NO ()		29. BASEMENT? YES (X) NO ()		
13. PART OF ESTAB. YES () HIST. DISTRICT? NO (X)		30. FOUNDATION MATERIAL brick		
14. DISTRICT YES () POTENTIAL? NO ()		31. WALL CONSTRUCTION wood frame WU		
15. NAME OF ESTABLISHED DISTRICT		32. ROOF TYPE AND MATERIAL gable roof, comp. GB SD		
		33. NO. OF BAYS FRONT 1/3 SIDE 3 63		
		34. WALL TREATMENT 21, 22 weatherboard, shingle		
		35. PLAN SHAPE rectangle		
		36. CHANGES (EXPLAIN IN NO. 42) ADDITION (X) ALTERED () MOVED ()		2. COUNTY Buchanan 4. PRESENT LOCAL NAME(S) OR DESIGNATION(S) 5505
		37. CONDITION INTERIOR _____ EXTERIOR good		
		38. PRESERVATION UNDERWAY? YES () NO (X)		
		39. ENDANGERED? BY WHAT? YES () NO ()		
		40. VISIBLE FROM PUBLIC ROAD? YES (X) NO ()		
		41. DISTANCE FROM AND FRONTAGE ON ROAD		
42. FURTHER DESCRIPTION OF IMPORTANT FEATURES Detached residence, rectangle with central entrance, one-and-a-half story, three first floor bays, wood frame and weatherboard construction, gable roof. Hipped front porch on columns, 1/1 double-hung windows, bay window S, glazed wooden entrance door, Rear shed-roofed addition.				5. OTHER NAME(S)
43. HISTORY AND SIGNIFICANCE This property was unimproved in 1911. Water service was initiated for E.G. Brown April 4, 1912. John H. Lomax was listed as resident in 1916.				
44. DESCRIPTION OF ENVIRONMENT AND OUTBUILDINGS Residential cluster adjacent to commercial district				6. TOWNSHIP
45. SOURCES OF INFORMATION Sanborn map-1911. Water permit 1410. City directory-1916.				
46. PREPARED BY Nimz/Enslinger				RANGE
47. ORGANIZATION St. Joseph CD				
48. DATE 5/31/1989				SECTION
49. REVISION DATE(S)				
RETURN THIS FORM WHEN COMPLETED TO: OFFICE OF HISTORIC PRESERVATION P.O. BOX 176 JEFFERSON CITY, MISSOURI 65102 PH. 314-751-5365				
IF ADDITIONAL SPACE IS NEEDED, ATTACH SEPARATE SHEET(S) TO THIS FORM				





MISSOURI OFFICE OF HISTORIC PRESERVATION

ARCHITECTURAL/HISTORIC INVENTORY SURVEY FORM

89BN0165

1. NO. KH41		4. PRESENT LOCAL NAME(S) OR DESIGNATION(S) 5507 King Hill Avenue House		1. NO. KH41	
2. COUNTY Buchanan		5. OTHER NAME(S)			2. COUNTY Buchanan
3. LOCATION OF NEGATIVES CD/City 3:3					
6. SPECIFIC LEGAL LOCATION TOWNSHIP _____ RANGE _____ SECTION _____ IF CITY OR TOWN, STREET ADDRESS 5507 King Hill Ave.		16. THEMATIC CATEGORY		4. PRESENT LOCAL NAME(S) OR DESIGNATION(S) 5507	
7. CITY OR TOWN IF RURAL, VICINITY St. Joseph		17. DATE(S) OR PERIOD c. 1904			
8. DESCRIPTION OF LOCATION LT 17 & N 15 ft LT 18, Blk 1 King Hill Heights		18. STYLE OR DESIGN 18			
9. COORDINATES UTM LAT _____ LONG _____		19. ARCHITECT OR ENGINEER roof DR		5. OTHER NAME(S)	
10. SITE () STRUCTURE () BUILDING (X) OBJECT ()		20. CONTRACTOR OR BUILDER			
11. ON NATIONAL REGISTER? YES () NO (X)		21. ORIGINAL USE, IF APPARENT residential 01A			
12. IS IT ELIGIBLE? YES () NO ()		22. PRESENT USE residential porch FW		6. TOWNSHIP	
13. PART OF ESTAB. HIST. DISTRICT? YES () NO (X)		23. OWNERSHIP PUBLIC () PRIVATE (X)			
14. DISTRICT POTENTIAL? YES () NO ()		24. OWNER'S NAME AND ADDRESS IF KNOWN John C. & Judy Higgins 5507 King Hill Ave.			
15. NAME OF ESTABLISHED DISTRICT		25. OPEN TO PUBLIC? YES () NO (X)		7. RANGE	
42. FURTHER DESCRIPTION OF IMPORTANT FEATURES Detached residence, rectangle with side entrance, two stories, four first floor bays, wood frame construction, gable roof. Front shed porch with gable mock dormer, 1/1 double-hung windows, glazed wooden entrance door, altered interior brick chimney and gable roof dormer S. Alterations--modern porch posts, railing and steps, sheathing, large first floor front window may be enlarged.		26. LOCAL CONTACT PERSON OR ORGANIZATION			
43. HISTORY AND SIGNIFICANCE George R. Wertz was listed as resident at this location as early as 1904 indicating the construction of this building. Water service was initiated for Wertz March 19, 1908. John J. Cooper was resident in 1916.		27. OTHER SURVEYS IN WHICH INCLUDED			
44. DESCRIPTION OF ENVIRONMENT AND OUTBUILDINGS Residential cluster adjacent to commercial district		28. NO. OF STORIES 2		8. SECTION	
45. SOURCES OF INFORMATION Sanborn map-1911. City directories-1904, 1907, 1916. Water-1127		29. BASEMENT? YES (X) NO ()			
RETURN THIS FORM WHEN COMPLETED TO: OFFICE OF HISTORIC PRESERVATION P.O. BOX 176 JEFFERSON CITY, MISSOURI 65102 PH. 314-751-5365		30. FOUNDATION MATERIAL brick			
IF ADDITIONAL SPACE IS NEEDED, ATTACH SEPARATE SHEET(S) TO THIS FORM		31. WALL CONSTRUCTION wood frame WW		9. SECTION	
		32. ROOF TYPE AND MATERIAL gable roof, comp. GB			
		33. NO. OF BAYS FRONT 2/4 SIDE 63			
		34. WALL TREATMENT mod. sheathing 99		10. SECTION	
		35. PLAN SHAPE rectangle			
		36. CHANGES (EXPLAIN IN NO. 42) ADDITION () ALTERED (X) MOVED ()			
		37. CONDITION INTERIOR _____ EXTERIOR good		11. SECTION	
		38. PRESERVATION UNDERWAY? YES () NO (X)			
		39. ENDANGERED? BY WHAT? YES () NO ()			
		40. VISIBLE FROM PUBLIC ROAD? YES (X) NO ()		12. SECTION	
		41. DISTANCE FROM AND FRONTAGE ON ROAD			
		46. PREPARED BY Nimz/Enslinger			
		47. ORGANIZATION St. Joseph CD		13. SECTION	
		48. DATE 5/31/1989			
		49. REVISION DATE(S)			



MISSOURI OFFICE OF HISTORIC PRESERVATION

BN-AS-005-092

ARCHITECTURAL/HISTORIC INVENTORY SURVEY FORM

89BNO166

1. NO. KH42		4. PRESENT LOCAL NAME(S) OR DESIGNATION(S) 5509 King Hill Avenue House		1. NO. KH42 2. COUNTY Buchanan 4. PRESENT LOCAL NAME(S) OR DESIGNATION(S) 5509
2. COUNTY Buchanan		5. OTHER NAME(S)		
3. LOCATION OF NEGATIVES CD/City 3:4				
6. SPECIFIC LEGAL LOCATION TOWNSHIP _____ RANGE _____ SECTION _____ IF CITY OR TOWN, STREET ADDRESS 5509 King Hill Ave.		16. THEMATIC CATEGORY	28. NO. OF STORIES 1	5. OTHER NAME(S) 6. TOWNSHIP RANGE SECTION
7. CITY OR TOWN IF RURAL, VICINITY St. Joseph		17. DATE(S) OR PERIOD c. 1908	29. BASEMENT? YES (X) NO ()	
8. DESCRIPTION OF LOCATION S 10 ft LT 18 & all LT 19 & N 8 ft LT 20, Blk 1 King Hill Heights		18. STYLE OR DESIGN 49	30. FOUNDATION MATERIAL brick	
9. COORDINATES UTM LAT LONG		19. ARCHITECT OR ENGINEER	31. WALL CONSTRUCTION wood frame wu	
10. SITE () STRUCTURE () BUILDING (X) OBJECT ()		20. CONTRACTOR OR BUILDER	32. ROOF TYPE AND MATERIAL gable roof, comp. 43 SD	
11. ON NATIONAL REGISTER? YES () NO (X)		21. ORIGINAL USE, IF APPARENT residence DIA	33. NO. OF BAYS FRONT 3 SIDE 03	
12. IS IT ELIGIBLE? YES () NO ()		22. PRESENT USE residence	34. WALL TREATMENT mod. sheathing 99	
13. PART OF ESTAB. YES () HIST. DISTRICT? NO (X)		23. OWNERSHIP PUBLIC () PRIVATE (X)	35. PLAN SHAPE Tee TS	
14. DISTRICT POTENTIAL? YES () NO ()		24. OWNER'S NAME AND ADDRESS IF KNOWN Mary Theresa Lyons et al - 5590 King Hill Ave.	36. CHANGES (EXPLAIN IN NO. 42) ADDITION (X) ALTERED (X) MOVED ()	
15. NAME OF ESTABLISHED DISTRICT		25. OPEN TO PUBLIC? YES () NO (X)	37. CONDITION INTERIOR EXTERIOR good	
42. FURTHER DESCRIPTION OF IMPORTANT FEATURES Detached residence, T-plan with front shed additions, one story, wood frame construction, gable roof. 1/1 double-hung windows. Alterations--modern side entrance porch, sheathing, and shutters.		26. LOCAL CONTACT PERSON OR ORGANIZATION	38. PRESERVATION UNDERWAY? YES () NO (X)	PHOTO MUST BE PROVIDED
43. HISTORY AND SIGNIFICANCE Water service for A. P. Howell was initiated at this location March 19, 1908 indicating construction of the residence by that time. The building was recorded in the 1911 Sanborn map. It was listed in 1916 as vacant.		27. OTHER SURVEYS IN WHICH INCLUDED	39. ENDANGERED? BY WHAT? YES () NO ()	
44. DESCRIPTION OF ENVIRONMENT AND OUTBUILDINGS Residential cluster adjacent to commercial district			40. VISIBLE FROM PUBLIC ROAD? YES (X) NO ()	
45. SOURCES OF INFORMATION Sanborn map-1911. Water permit 1128. City directory-1907, 1916.		46. PREPARED BY Nimz/Enslinger	41. DISTANCE FROM AND FRONTAGE ON ROAD	6. TOWNSHIP RANGE SECTION
RETURN THIS FORM WHEN COMPLETED TO: OFFICE OF HISTORIC PRESERVATION P.O. BOX 176 JEFFERSON CITY, MISSOURI 65102 PH. 314-751-5365		47. ORGANIZATION St. Joseph CD	43. DATE 5/31/1989	
IF ADDITIONAL SPACE IS NEEDED, ATTACH SEPARATE SHEET(S) TO THIS FORM		49. REVISION DATE(S)		



MISSOURI OFFICE OF HISTORIC PRESERVATION

BN-AS-005-083

ARCHITECTURAL/HISTORIC INVENTORY SURVEY FORM

89BNO167

1. NO. KH43		4. PRESENT LOCAL NAME(S) OR DESIGNATION(S) 5511 King Hill Avenue House		1. NO. KH43	
2. COUNTY Buchanan		5. OTHER NAME(S)			2. COUNTY Buchanan
3. LOCATION OF NEGATIVES CD/City 3:5					
6. SPECIFIC LEGAL LOCATION TOWNSHIP _____ RANGE _____ SECTION _____ IF CITY OR TOWN, STREET ADDRESS 5511 King Hill Ave.		16. THEMATIC CATEGORY		28. NO. OF STORIES 1	
7. CITY OR TOWN IF RURAL, VICINITY St. Joseph		17. DATE(S) OR PERIOD c. 1908		29. BASEMENT? YES (X) NO ()	
8. DESCRIPTION OF LOCATION S 17 ft LT 20 & all LT 21 Blk 1, King Hill Heights		18. STYLE OR DESIGN 49		30. FOUNDATION MATERIAL brick	
		19. ARCHITECT OR ENGINEER		31. WALL CONSTRUCTION wood frame WU	
		20. CONTRACTOR OR BUILDER		32. ROOF TYPE AND MATERIAL gable roof, comp. 16	
		21. ORIGINAL USE, IF APPARENT residential ORA		33. NO. OF BAYS FRONT 1 SIDE 463	
		22. PRESENT USE residential pack OH		34. WALL TREATMENT plywood 20	
		23. OWNERSHIP PUBLIC () PRIVATE (X)		35. PLAN SHAPE Tee	
		24. OWNER'S NAME AND ADDRESS IF KNOWN Robert L. Quint & wf R.R. 3, Box 71 Windsor, MO 65360		36. CHANGES (EXPLAIN IN NO. 42) ADDITION () ALTERED (X) MOVED ()	
9. COORDINATES UTM LAT LONG		25. OPEN TO PUBLIC? YES () NO (X)		37. CONDITION INTERIOR EXTERIOR good	
10. SITE () STRUCTURE () BUILDING (X) OBJECT ()		26. LOCAL CONTACT PERSON OR ORGANIZATION		38. PRESERVATION UNDERWAY? YES () NO (X)	
11. ON NATIONAL REGISTER? YES () NO (X)		27. OTHER SURVEYS IN WHICH INCLUDED		39. ENDANGERED? BY WHAT? YES () NO ()	
12. IS IT ELIGIBLE? YES () NO ()				40. VISIBLE FROM PUBLIC ROAD? YES (X) NO ()	
13. PART OF ESTAB. YES () HIST. DISTRICT? NO (X)				41. DISTANCE FROM AND FRONTAGE ON ROAD	
14. DISTRICT POTENTIAL? YES () NO ()					
15. NAME OF ESTABLISHED DISTRICT					
42. FURTHER DESCRIPTION OF IMPORTANT FEATURES Detached residence, T-plan, one story, wood frame construction, gable roof. Shed entrance porch, interior brick chimney. Alterations--modern sliding windows, plywood sheathing, porch posts and concrete floor, rear additions.				PHOTO MUST BE PROVIDED	
43. HISTORY AND SIGNIFICANCE Water service for W.H. Rosecrans was initiated at this location March 19, 1908 indicating construction of this residence. A permit for construction of a retaining wall was issued October 2, 1908. The dwelling was recorded in the 1911 Sanborn map. George A. Barker was resident in 1916					
44. DESCRIPTION OF ENVIRONMENT AND OUTBUILDINGS Residential cluster adjacent to commercial district				5. OTHER NAME(S)	
45. SOURCES OF INFORMATION Sanborn map-1911. Water permit 2147. Bldg. permit 5284. City directories-1907, 1916.				6. TOWNSHIP	
RETURN THIS FORM WHEN COMPLETED TO: OFFICE OF HISTORIC PRESERVATION P.O. BOX 176 JEFFERSON CITY, MISSOURI 65102 PH. 314-751-5365				RANGE	
IF ADDITIONAL SPACE IS NEEDED, ATTACH SEPARATE SHEET(S) TO THIS FORM				SECTION	
46. PREPARED BY Nimz/ Enslinger					
47. ORGANIZATION St. Joseph CD					
48. DATE 5/31/1989					
49. REVISION DATE(S)					



MISSOURI OFFICE OF HISTORIC PRESERVATION

ARCHITECTURAL/HISTORIC INVENTORY SURVEY FORM

BN-AS-003-084

89BN0168

1. NO. KH44		4. PRESENT LOCAL NAME(S) OR DESIGNATION(S) 5518 King Hill Avenue House		1. NO. KH44	
2. COUNTY Buchanan		5. OTHER NAME(S)			2. COUNTY Buchanan
3. LOCATION OF NEGATIVES CD/City 2:9					
6. SPECIFIC LEGAL LOCATION TOWNSHIP _____ RANGE _____ SECTION _____ IF CITY OR TOWN, STREET ADDRESS 5518 King Hill Ave.		16. THEMATIC CATEGORY		28. NO. OF STORIES 1	
7. CITY OR TOWN IF RURAL, VICINITY St. Joseph		17. DATE(S) OR PERIOD 1913			29. BASEMENT? YES (X) NO ()
8. DESCRIPTION OF LOCATION S 55 ft LTS 14 & 15, Blk 5 S. St. Joseph Town Co. Second Add.		18. STYLE OR DESIGN 49			
9. COORDINATES UTM LAT _____ LONG _____		19. ARCHITECT OR ENGINEER		31. WALL CONSTRUCTION wood frame W4	
10. SITE () BUILDING (X) STRUCTURE () OBJECT ()		20. CONTRACTOR OR BUILDER not Dr			32. ROOF TYPE AND MATERIAL hipped roof, comp.
11. ON NATIONAL REGISTER? YES () NO (X)		21. ORIGINAL USE, IF APPARENT residential DIA			
12. IS IT ELIGIBLE? YES () NO ()		22. PRESENT USE residential porch CB		34. WALL TREATMENT asbestos shingle 64	
13. PART OF ESTAB. HIST. DISTRICT? YES () NO (X)		23. OWNERSHIP PUBLIC () PRIVATE (X)			35. PLAN SHAPE rectangle
14. DISTRICT POTENTIAL? YES () NO ()		24. OWNER'S NAME AND ADDRESS IF KNOWN Timothy F. & Elizabeth Comeau - 5518 King Hill Ave.			
15. NAME OF ESTABLISHED DISTRICT		25. OPEN TO PUBLIC? YES () NO (X)		37. CONDITION INTERIOR _____ EXTERIOR fair	
16. FURTHER DESCRIPTION OF IMPORTANT FEATURES Detached residence, square form with central entrance and rear entry SW, one story, three front bays, wood frame construction hipped roof. Gable front entry, 1/1 double-hung windows, wooden entrance door, interior brick chimney. Gable mock dormer and projecting paired windows S. Alterations--asbestos shingle sheathing, modern porch posts & floor.		26. LOCAL CONTACT PERSON OR ORGANIZATION			38. PRESERVATION UNDERWAY? YES () NO (X)
17. HISTORY AND SIGNIFICANCE The south half of this property was unimproved in 1911. A building permit to C.P. Allen for a residence was issued April 14, 1913 indicating construction of this building. An earlier dwelling was located on the north half of the property; water service was initiated for Chas. Allen at this location June 5, 1903. Louis F. Imm was resident in 1916. It appears that the earlier residence has been replaced by a modern structure.		27. OTHER SURVEYS IN WHICH INCLUDED			
18. DESCRIPTION OF ENVIRONMENT AND OUTBUILDINGS Intersection of residential and linear commercial district				40. VISIBLE FROM PUBLIC ROAD? YES (X) NO ()	
19. SOURCES OF INFORMATION Sanborn map-1911. Bldg. permit 7858. Water permit 1523. City directories-1907, 1916.		46. PREPARED BY Nimz/Enslinger			41. DISTANCE FROM AND FRONTAGE ON ROAD
20. RETURN THIS FORM WHEN COMPLETED TO: OFFICE OF HISTORIC PRESERVATION P.O. BOX 176 JEFFERSON CITY, MISSOURI 65102 PH. 314-751-5365		47. ORGANIZATION St. Joseph CD			
21. IF ADDITIONAL SPACE IS NEEDED, ATTACH SEPARATE SHEET(S) TO THIS FORM		48. DATE 5/31/1989		6. TOWNSHIP	
		49. REVISION DATE(S)			RANGE



MISSOURI OFFICE OF HISTORIC PRESERVATION

ARCHITECTURAL/HISTORIC INVENTORY SURVEY FORM

BN-AS-005-095

89BN0169

1. NO. KH45		4. PRESENT LOCAL NAME(S) OR DESIGNATION(S) 6040 King Hill Avenue Building		1. NO. KH45 2. COUNTY Buchanan 4. PRESENT LOCAL NAME(S) OR DESIGNATION(S) 6040
2. COUNTY Buchanan		5. OTHER NAME(S)		
3. LOCATION OF NEGATIVES CD/City 2:11				
6. SPECIFIC LEGAL LOCATION TOWNSHIP _____ RANGE _____ SECTION _____ IF CITY OR TOWN, STREET ADDRESS 6040 King Hill Ave.		16. THEMATIC CATEGORY 030 050		2. COUNTY Buchanan 4. PRESENT LOCAL NAME(S) OR DESIGNATION(S) 6040
7. CITY OR TOWN IF RURAL, VICINITY St. Joseph		17. DATE(S) OR PERIOD c. 1936		
8. DESCRIPTION OF LOCATION LT 22 & 23, Blk 4, Westview Add.		18. STYLE OR DESIGN 67		
9. COORDINATES UTM LAT _____ LONG _____		19. ARCHITECT OR ENGINEER		
10. SITE () STRUCTURE () BUILDING (X) OBJECT ()		20. CONTRACTOR OR BUILDER		
11. ON NATIONAL REGISTER? YES () NO (X)		21. ORIGINAL USE, IF APPARENT commercial 02E		
12. IS IT ELIGIBLE? YES () NO ()		22. PRESENT USE commercial		
13. PART OF ESTAB. HIST. DISTRICT? YES () NO (X)		23. OWNERSHIP PUBLIC () PRIVATE (X)		
14. DISTRICT POTENTIAL? YES () NO ()		24. OWNER'S NAME AND ADDRESS IF KNOWN Brett Scott Christie 6625 King Hill Ave. St. Joseph, MO 64504		
15. NAME OF ESTABLISHED DISTRICT		25. OPEN TO PUBLIC? YES () NO (X)		
42. FURTHER DESCRIPTION OF IMPORTANT FEATURES Detached commercial building, rectangle with double store-front, recessed entrances, two stories, eight front bays, brick masonry construction, flat roof and parapet, tile cap. Transom, display windows, 4/1 double-hung second floor windows, glazed wooden entrance door N, two interior chimneys S and one N. Header lintel course, smooth-cut sills, eave panels, soldier course, raised end piers. Modern windows & door S, second floor covered.		26. LOCAL CONTACT PERSON OR ORGANIZATION		5. OTHER NAME(S)
43. HISTORY AND SIGNIFICANCE Construction of this building was indicated by a permit issued to Orvin King for a store building (\$2500) July 31, 1936.		27. OTHER SURVEYS IN WHICH INCLUDED 30 40 71		
44. DESCRIPTION OF ENVIRONMENT AND OUTBUILDINGS Linear commercial district near intersection with state Highway 752		40. VISIBLE FROM PUBLIC ROAD? YES (X) NO ()		6. TOWNSHIP
45. SOURCES OF INFORMATION Bldg. permits 8740 & 7895, Sanborn map-1911, City directories-1916, 1924.		41. DISTANCE FROM AND FRONTAGE ON ROAD		
RETURN THIS FORM WHEN COMPLETED TO: OFFICE OF HISTORIC PRESERVATION P.O. BOX 176 JEFFERSON CITY, MISSOURI 65102 PH. 314-751-5365		46. PREPARED BY Nimz/Enslinger		SECTION
IF ADDITIONAL SPACE IS NEEDED, ATTACH SEPARATE SHEET(S) TO THIS FORM		47. ORGANIZATION St. Joseph CD		
		48. DATE 5/31/1989		
		49. REVISION DATE(S)		



MISSOURI OFFICE OF HISTORIC PRESERVATION
ARCHITECTURAL/HISTORIC INVENTORY SURVEY FORM

89BNO171

1. NO. KH47		4. PRESENT LOCAL NAME(S) OR DESIGNATION(S) 6102-6106 King Hill Avenue Building		1. NO. KH47	
2. COUNTY Buchanan		5. OTHER NAME(S)			2. COUNTY Buchanan
3. LOCATION OF CD/City 2:13 NEGATIVES					
6. SPECIFIC LEGAL LOCATION TOWNSHIP _____ RANGE _____ SECTION _____ IF CITY OR TOWN, STREET ADDRESS 6102-6106 King Hill Ave.		16. THEMATIC CATEGORY		28. NO. OF STORIES 1-1	
7. CITY OR TOWN IF RURAL, VICINITY St. Joseph		17. DATE(S) OR PERIOD c. 1925			29. BASEMENT? YES (X) NO ()
8. DESCRIPTION OF LOCATION S 2ft LT1 & all LTS 2,3 Montgomery Add.		18. STYLE OR DESIGN 6A		30. FOUNDATION MATERIAL brick	
		19. ARCHITECT OR ENGINEER		31. WALL CONSTRUCTION brick LB CB	
		20. CONTRACTOR OR BUILDER		32. ROOF TYPE AND MATERIAL flat roof, built-up	
		21. ORIGINAL USE, IF APPARENT commercial OZE		33. NO. OF BAYS FRONT 5 SIDE	
		22. PRESENT USE commercial AW		34. WALL TREATMENT plywood & stucco 20	
		23. OWNERSHIP PUBLIC () PRIVATE (X)		35. PLAN SHAPE rectangle	
		24. OWNER'S NAME AND ADDRESS IF KNOWN Vernis Nutt 517 E. Walter Lane St. Joseph, MO 64504		36. CHANGES (EXPLAIN IN NO. 42) ADDITION (X) ALTERED (X) MOVED ()	
9. COORDINATES UTM LAT LONG		25. OPEN TO PUBLIC? YES () NO (X)		37. CONDITION INTERIOR EXTERIOR fair	
10. SITE () STRUCTURE () BUILDING (X) OBJECT ()		26. LOCAL CONTACT PERSON OR ORGANIZATION		38. PRESERVATION UNDERWAY? YES () NO (X)	
11. ON NATIONAL REGISTER? YES () NO (X)		27. OTHER SURVEYS IN WHICH INCLUDED		39. ENDANGERED? BY WHAT? YES () NO ()	
12. IS IT ELIGIBLE? YES () NO ()				40. VISIBLE FROM PUBLIC ROAD? YES (X) NO ()	
13. PART OF ESTAB. HIST. DISTRICT? YES () NO (X)				41. DISTANCE FROM AND FRONTAGE ON ROAD	
14. DISTRICT POTENTIAL? YES () NO ()					
15. NAME OF ESTABLISHED DISTRICT					
42. FURTHER DESCRIPTION OF IMPORTANT FEATURES Detached commercial building, rectangle, double storefront, one story, brick masonry construction, flat roof and false front. Substantially altered--modern plywood sheathing, awning, doors & display windows, permastone on end pier, rear concrete block addition.				5. OTHER NAME(S) BE PROVIDED	
43. HISTORY AND SIGNIFICANCE Construction of the existing building was indicated by a permit issued to M.C. Chernicott for a store (\$2500) April 23, 1925. Chernicoff was listed as a dry goods merchant at 6110 King Hill in 1924. He received a permit to alter the storefront December 14, 1938. The building shows evidence of having two stories before recent fire damage.					
44. DESCRIPTION OF ENVIRONMENT AND OUTBUILDINGS Linear commercial district with adjacent residential districts.				6. TOWNSHIP RANGE SECTION	
45. SOURCES OF INFORMATION Bldg. permit 3383 & 9411. City directory-1924.					
46. PREPARED BY Nimz/Enslinger				47. ORGANIZATION St. Joseph CD	
48. DATE 5/31/1989					
49. REVISION DATE(S)					
RETURN THIS FORM WHEN COMPLETED TO: OFFICE OF HISTORIC PRESERVATION P.O. BOX 176 JEFFERSON CITY, MISSOURI 65102 PH. 314-751-5365					
IF ADDITIONAL SPACE IS NEEDED, ATTACH SEPARATE SHEET(S) TO THIS FORM					



MISSOURI OFFICE OF HISTORIC PRESERVATION

ARCHITECTURAL/HISTORIC INVENTORY SURVEY FORM

BN-AS-005-087

89BN0170

1. NO. KH46		4. PRESENT LOCAL NAME(S) OR DESIGNATION(S) 6105 King Hill Avenue Building		1. NO. KH46	
2. COUNTY Buchanan		5. OTHER NAME(S)			2. COUNTY Buchanan
3. LOCATION OF CD/City NEGATIVES					
6. SPECIFIC LEGAL LOCATION TOWNSHIP _____ RANGE _____ SECTION _____ IF CITY OR TOWN, STREET ADDRESS 6105 King Hill Ave.		16. THEMATIC CATEGORY		4. PRESENT LOCAL NAME(S) OR DESIGNATION(S) 6105	
7. CITY OR TOWN IF RURAL, VICINITY St. Joseph		17. DATE(S) OR PERIOD c. 1902			
8. DESCRIPTION OF LOCATION LT 1 & N 20ft LT 2, BLK 5 Bowen's Add.		18. STYLE OR DESIGN 69			
9. COORDINATES UTM LAT _____ LONG _____		19. ARCHITECT OR ENGINEER		5. OTHER NAME(S)	
10. SITE () STRUCTURE () BUILDING (X) OBJECT ()		20. CONTRACTOR OR BUILDER			
11. ON NATIONAL REGISTER? YES () NO (X)		21. ORIGINAL USE, IF APPARENT commercial ODE			
12. IS IT ELIGIBLE? YES () NO ()		22. PRESENT USE commercial prch AW		6. TOWNSHIP	
13. PART OF ESTAB. HIST. DISTRICT? YES () NO (X)		23. OWNERSHIP PUBLIC () PRIVATE (X)			
14. DISTRICT POTENTIAL? YES () NO ()		24. OWNER'S NAME AND ADDRESS IF KNOWN Eddie M. & Shirley Franks 6105 King Hill Ave.			
15. NAME OF ESTABLISHED DISTRICT		25. OPEN TO PUBLIC? YES () NO (X)		7. RANGE	
42. FURTHER DESCRIPTION OF IMPORTANT FEATURES Detached commercial building, rectangle with central entrance, two stories, wood frame construction, flat roof and false front. Substantially altered--modern storefront, awning, plywood sheathing, rear addition SE.		26. LOCAL CONTACT PERSON OR ORGANIZATION			
43. HISTORY AND SIGNIFICANCE Construction of this building appears to be indicated by a permit for a residence issued to H.J. Bowen (\$1000) November 13, 1902. The Eskey Brothers saloon was listed at this location in 1904 and 1907. The St. Joseph Brewing received a building permit (\$200) for work here July 22, 1913. The property was listed as Elmo Martin's saloon in 1916. The building was recorded in the 1911 Sanborn map as a two-story saloon.		27. OTHER SURVEYS IN WHICH INCLUDED			
44. DESCRIPTION OF ENVIRONMENT AND OUTBUILDINGS Linear commercial district with adjacent residential districts.		28. NO. OF STORIES 2-1		SECTION	
45. SOURCES OF INFORMATION Sanborn map-1911. Bldg. permits A-655, 8107. City directories-1904, 1907, 1916.		29. BASEMENT? YES (X) NO ()			
RETURN THIS FORM WHEN COMPLETED TO: OFFICE OF HISTORIC PRESERVATION P.O. BOX 176 JEFFERSON CITY, MISSOURI 65102 PH. 314-751-5365		30. FOUNDATION MATERIAL brick			
IF ADDITIONAL SPACE IS NEEDED, ATTACH SEPARATE SHEET(S) TO THIS FORM		31. WALL CONSTRUCTION wood frame WU		4. PRESENT LOCAL NAME(S) OR DESIGNATION(S) 6105	
		32. ROOF TYPE AND MATERIAL flat roof, built-up			
		33. NO. OF BAYS FRONT 1/3 SIDE 99			
		34. WALL TREATMENT plywood 20 22		5. OTHER NAME(S)	
		35. PLAN SHAPE ell LS			
		36. CHANGES (EXPLAIN IN NO. 42) ADDITION (X) ALTERED (X) MOVED ()			
		37. CONDITION INTERIOR _____ EXTERIOR good		6. TOWNSHIP	
		38. PRESERVATION UNDERWAY? YES () NO (X)			
		39. ENDANGERED? BY WHAT? YES () NO ()			
		40. VISIBLE FROM PUBLIC ROAD? YES (X) NO ()		7. RANGE	
		41. DISTANCE FROM AND FRONTAGE ON ROAD			
		PHOTO MUST BE PROVIDED			
		46. PREPARED BY Nimz/Enslinger		SECTION	
		47. ORGANIZATION St. Joseph CD			
		48. DATE 5/31/1989			
		49. REVISION DATE(S)			



MISSOURI OFFICE OF HISTORIC PRESERVATION

BN-AS-005-088

ARCHITECTURAL/HISTORIC INVENTORY SURVEY FORM

89BNO172

1. NO. KH48		4. PRESENT LOCAL NAME(S) OR DESIGNATION(S) Fox Dry Goods Company Building		1. NO. KH48	
2. COUNTY Buchanan		5. OTHER NAME(S)			2. COUNTY Buchanan
3. LOCATION OF NEGATIVES CD/City 2:14					
6. SPECIFIC LEGAL LOCATION TOWNSHIP _____ RANGE _____ SECTION _____ IF CITY OR TOWN, STREET ADDRESS 6112-14 King Hill Ave.		16. THEMATIC CATEGORY		4. PRESENT LOCAL NAME(S) OR DESIGNATION(S) 6112-14	
7. CITY OR TOWN IF RURAL, VICINITY St. Joseph		17. DATE(S) OR PERIOD c. 1924			
8. DESCRIPTION OF LOCATION S 15 ft LT 4 & N 35 ft LT 5 Montgomery Add.		18. STYLE OR DESIGN 67			
		19. ARCHITECT OR ENGINEER			
		20. CONTRACTOR OR BUILDER			
		21. ORIGINAL USE, IF APPARENT commercial 02F			
		22. PRESENT USE commercial AW			
		23. OWNERSHIP PUBLIC() PRIVATE(X)			
		24. OWNER'S NAME AND ADDRESS IF KNOWN Gary Silverglat 28 Stonecrest St. Joseph, MO 64506			
		25. OPEN TO PUBLIC? YES() NO(X)			
9. COORDINATES UTM LAT LONG		26. LOCAL CONTACT PERSON OR ORGANIZATION		5. OTHER NAME(S)	
10. SITE() STRUCTURE() BUILDING (X) OBJECT()		27. OTHER SURVEYS IN WHICH INCLUDED other 61-99			
11. ON NATIONAL REGISTER? YES() NO(X)		28. NO. OF STORIES 1 & 2			
12. IS IT ELIGIBLE? YES() NO()		29. BASEMENT? YES(X) NO()			
13. PART OF ESTAB. HIST. DISTRICT? YES() NO(X)		30. FOUNDATION MATERIAL brick			
14. DISTRICT POTENTIAL? YES() NO()		31. WALL CONSTRUCTION brick LB CB			
15. NAME OF ESTABLISHED DISTRICT		32. ROOF TYPE AND MATERIAL flat roof, built-up			
		33. NO. OF BAYS FRONT 6 SIDE 99			
		34. WALL TREATMENT common bond 30 50			
		35. PLAN SHAPE rectangle			
42. FURTHER DESCRIPTION OF IMPORTANT FEATURES Commercial building in row, rectangle with double storefront, one story and two-story rear addition S, six front bays, brick masonry construction, flat roof and parapet. Recessed central entrances flanked by display windows. Alterations-permastone and stucco-covered piers, painted transoms, metal facade screen, concrete block rear addition N.		36. CHANGES (EXPLAIN IN NO. 42) ADDITION(X) ALTERED(X) MOVED()		6. TOWNSHIP	
43. HISTORY AND SIGNIFICANCE Building permit records do not indicate a construction date for this building. Water service was initiated at this location for T.B. Richie & Co. October 14, 1906. Richie, a general merchandise dealer, was listed here in 1907 and 1909. Part of that building may have been incorporated in the existing structure, but it appears to date from the early 1920s when Louis Fox, dry goods merchant, occupied the south half. (See 49).		37. CONDITION INTERIOR EXTERIOR fair			
44. DESCRIPTION OF ENVIRONMENT AND OUTBUILDINGS Linear commercial district with adjacent residential districts.		38. PRESERVATION UNDERWAY? YES() NO(X)		RANGE	
45. SOURCES OF INFORMATION Sanborn map-c. 1950. Water permit 983. City directories-1907, 1909, 1916, 1924, 1928		39. ENDANGERED? BY WHAT? YES() NO()			
46. PREPARED BY Nimz/Enslinger		40. VISIBLE FROM PUBLIC ROAD? YES(X) NO()		SECTION	
47. ORGANIZATION St. Joseph CD		41. DISTANCE FROM AND FRONTAGE ON ROAD.			
48. DATE 5/31/1989		49. REVISION DATE(S)			

RETURN THIS FORM WHEN COMPLETED TO: OFFICE OF HISTORIC PRESERVATION

P.O. BOX 176

JEFFERSON CITY, MISSOURI 65102

PH. 314-751-5365

IF ADDITIONAL SPACE IS NEEDED, ATTACH SEPARATE SHEET(S) TO THIS FORM



FOX

COUNTRY CLUB
BEER

FOX

COUNTRY CLUB
BEER

SHK

SHK
BEER

FOX

MISSOURI OFFICE OF HISTORIC PRESERVATION

ARCHITECTURAL/HISTORIC INVENTORY SURVEY FORM

BN-AS-005-089

89BN0173

1. NO. KH49		4. PRESENT LOCAL NAME(S) OR DESIGNATION(S) 6116-6118-6120 King Hill Avenue Building		1. NO. KH49	
2. COUNTY Buchanan		5. OTHER NAME(S)			2. COUNTY Buchanan
3. LOCATION OF NEGATIVES CD/City 2:15					
6. SPECIFIC LEGAL LOCATION TOWNSHIP _____ RANGE _____ SECTION _____ IF CITY OR TOWN, STREET ADDRESS 6116-18-20 King Hill Ave.		16. THEMATIC CATEGORY 030 050		4. PRESENT LOCAL NAME(S) OR DESIGNATION(S) 6116-18-20	
7. CITY OR TOWN IF RURAL, VICINITY St. Joseph		17. DATE(S) OR PERIOD 1925			
8. DESCRIPTION OF LOCATION S 5 ft LT 5 & all LT 6, Montgomery Add.		18. STYLE OR DESIGN 67			
		19. ARCHITECT OR ENGINEER			
		20. CONTRACTOR OR BUILDER			
		21. ORIGINAL USE, IF APPARENT Commercial 02E			
		22. PRESENT USE vacant Aw			
		23. OWNERSHIP PUBLIC () PRIVATE (X)			
		24. OWNER'S NAME AND ADDRESS IF KNOWN Gary Silverglat 28 Stonecrest St. Joseph, MO 64506			
		25. OPEN TO PUBLIC? YES () NO (X)			
9. COORDINATES UTM LAT _____ LONG _____		26. LOCAL CONTACT PERSON OR ORGANIZATION			
10. SITE () BUILDING (X) STRUCTURE () OBJECT ()		27. OTHER SURVEYS IN WHICH INCLUDED older 40 30			
11. ON NATIONAL REGISTER? YES () NO (X)		28. NO. OF STORIES 1 & 2			
12. IS IT ELIGIBLE? YES () NO ()		29. BASEMENT? YES (X) NO ()			
13. PART OF ESTAB. HIST. DISTRICT? YES () NO (X)		30. FOUNDATION MATERIAL brick			
15. NAME OF ESTABLISHED DISTRICT		31. WALL CONSTRUCTION brick LB			
		32. ROOF TYPE AND MATERIAL flat roof, built-up Ft 72			
		33. NO. OF BAYS FRONT 7 SIDE			
		34. WALL TREATMENT running bond 30			
		35. PLAN SHAPE rectangle			
		36. CHANGES (EXPLAIN IN NO. 42) ADDITION (X) ALTERED (X) MOVED ()			
		37. CONDITION INTERIOR _____ EXTERIOR fair			
		38. PRESERVATION UNDERWAY? YES () NO (X)			
		39. ENDANGERED? BY WHAT? YES () NO ()			
		40. VISIBLE FROM PUBLIC ROAD? YES (X) NO ()			
		41. DISTANCE FROM AND FRONTAGE ON ROAD			
42. FURTHER DESCRIPTION OF IMPORTANT FEATURES Commercial building in row, rectangle with triple storefronts central recessed entrances, one story, two-story rear addition N, flat roof and parapet. Display windows, transoms S, glazed wooden entrance doors. Decorative elements--lintel soldier course, brick panel with semicircular vent, raised piers, smooth-cut stone parapet cap. N storefront filled with wood.		PHOTO MUST BE PROVIDED		5. OTHER NAME(S)	
43. HISTORY AND SIGNIFICANCE Construction of this building was indicated by a permit for a store building (\$3000) issued to Louis Fox July 9, 1925. Fox was listed as a dry goods merchant next door in 1924. (See KH48).					
44. DESCRIPTION OF ENVIRONMENT AND OUTBUILDINGS Linear commercial district with adjacent residential districts.				6. TOWNSHIP	
45. SOURCES OF INFORMATION Sanborn map c. 1950. Bldg. permit 3620. City directory-1924.		46. PREPARED BY Nimz/Enslinger			
RETURN THIS FORM WHEN COMPLETED TO: OFFICE OF HISTORIC PRESERVATION P.O. BOX 176 JEFFERSON CITY, MISSOURI 65102 PH. 314-751-5365		47. ORGANIZATION St. Joseph CD		SECTION	
IF ADDITIONAL SPACE IS NEEDED, ATTACH SEPARATE SHEET(S) TO THIS FORM		48. DATE 5/31/1989			
		49. REVISION DATE(S)			



MISSOURI OFFICE OF HISTORIC PRESERVATION
ARCHITECTURAL/HISTORIC INVENTORY SURVEY FORM

89BN0174

1. NO. KH50		4. PRESENT LOCAL NAME(S) OR DESIGNATION(S)		1. NO. KH50	
2. COUNTY Buchanan		5. OTHER NAME(S) R.L. McDonald Mfg. Co.			2. COUNTY Buchanan
3. LOCATION OF CD/City 2:22,23 NEGATIVES					
6. SPECIFIC LEGAL LOCATION TOWNSHIP _____ RANGE _____ SECTION _____ IF CITY OR TOWN, STREET ADDRESS 6119 King Hill Ave.		16. THEMATIC CATEGORY		28. NO. OF STORIES 2	
7. CITY OR TOWN IF RURAL, VICINITY St. Joseph		17. DATE(S) OR PERIOD 1913 1938 0000		29. BASEMENT? YES (X) NO ()	
8. DESCRIPTION OF LOCATION S 16.2ft LT 8 & LTS 9,10 BLK 5 Bowen's Add.		18. STYLE OR DESIGN 6A		30. FOUNDATION MATERIAL brick	
		19. ARCHITECT OR ENGINEER		31. WALL CONSTRUCTION Brick	
		20. CONTRACTOR OR BUILDER		32. ROOF TYPE AND MATERIAL flat roof, built-up	
		21. ORIGINAL USE, IF APPARENT industrial 10A 02E		33. NO. OF BAYS FRONT 3 SIDE	
		22. PRESENT USE commercial AW		34. WALL TREATMENT running bond	
		23. OWNERSHIP PUBLIC () PRIVATE (X)		35. PLAN SHAPE irregular	
		24. OWNER'S NAME AND ADDRESS IF KNOWN Wyeth Land & Realty 101 Jule St. Joseph, MO 64501		36. CHANGES (EXPLAIN IN NO. 42) ADDITION () ALTERED (X) MOVED ()	
9. COORDINATES UTM LAT LONG		25. OPEN TO PUBLIC? YES () NO (X)		37. CONDITION INTERIOR EXTERIOR good	
10. SITE () STRUCTURE () BUILDING (X) OBJECT ()		26. LOCAL CONTACT PERSON OR ORGANIZATION		38. PRESERVATION UNDERWAY? YES () NO (X)	
11. ON NATIONAL REGISTER? YES () NO (X)		27. OTHER SURVEYS IN WHICH INCLUDED older 30 71		39. ENDANGERED? BY WHAT? YES () NO ()	
12. IS IT ELIGIBLE? YES () NO ()				40. VISIBLE FROM PUBLIC ROAD? YES (X) NO ()	
13. PART OF ESTAB. HIST. DISTRICT? YES () NO (X)				41. DISTANCE FROM AND FRONTAGE ON ROAD	
14. DISTRICT POTENTIAL? YES () NO ()				5. OTHER NAME(S)	
15. NAME OF ESTABLISHED DISTRICT					6. TOWNSHIP
42. FURTHER DESCRIPTION OF IMPORTANT FEATURES Detached commercial building, square form with rear additions one story, three front bays, brick masonry construction, flat roof and parapet. Central brick chimney S. Segmental arched openings, raised brick piers, corbeled eaves, tile cap. Alterations--wood frame and plywood storefront, covered windows, modern entrance S.				PHOTO MUST BE PROVIDED	
43. HISTORY AND SIGNIFICANCE A one-story brick store was recorded at this location in 1911, but the construction of the major part of the existing structure was indicated by a permit issued to the R.L. McDonald manufacturing Company (\$4000) November 11, 1913. The company produced men's furnishings. By 1938 the use had changed. Herman Weiner received a permit for remodeling a store (\$500) at this location.					7. RANGE
44. DESCRIPTION OF ENVIRONMENT AND OUTBUILDINGS Linear commercial district with adjacent residential districts.				SECTION	
45. SOURCES OF INFORMATION Sanborn map-1911. Bldg. permit 8320 & 9314. City directories-1916, 1924					46. PREPARED BY Nimz/Enslinger
RETURN THIS FORM WHEN COMPLETED TO: OFFICE OF HISTORIC PRESERVATION P.O. BOX 176 JEFFERSON CITY, MISSOURI 65102 PH. 314-751-5365				47. ORGANIZATION St. Joseph CD	
IF ADDITIONAL SPACE IS NEEDED, ATTACH SEPARATE SHEET(S) TO THIS FORM				48. DATE 5/31/1989	
				49. REVISION DATE(S)	





WE'RE THE
PROBLEM SOLVERS

WE'RE THE
PROBLEM SOLVERS

MISSOURI OFFICE OF HISTORIC PRESERVATION

ARCHITECTURAL/HISTORIC INVENTORY SURVEY FORM

BN-AS-005-091

89BNO175

1. NO. KH 51		4. PRESENT LOCAL NAME(S) OR DESIGNATION(S) <i>6201 King Hill Avenue Building</i>		1. NO. KH51	
2. COUNTY Buchanan		5. OTHER NAME(S)			2. COUNTY Buchanan
3. LOCATION OF CD/City 2:24 NEGATIVES					
6. SPECIFIC LEGAL LOCATION TOWNSHIP _____ RANGE _____ SECTION _____ IF CITY OR TOWN, STREET ADDRESS 6201 King Hill Ave.		16. THEMATIC CATEGORY		4. PRESENT LOCAL NAME(S) OR DESIGNATION(S) <i>6201 Ft PR SD</i>	
7. CITY OR TOWN IF RURAL, VICINITY St. Joseph		17. DATE(S) OR PERIOD 1925			
8. DESCRIPTION OF LOCATION W 75ft LT 20, BLK 1 Sellers Add.		18. STYLE OR DESIGN <i>63</i>			
		19. ARCHITECT OR ENGINEER			
		20. CONTRACTOR OR BUILDER			
		21. ORIGINAL USE, IF APPARENT commercial <i>ODE</i>			
		22. PRESENT USE commercial			
		23. OWNERSHIP PUBLIC () PRIVATE (X)			
		24. OWNER'S NAME AND ADDRESS IF KNOWN Stevenson Family Pharmacy Inc 6201 King Hill Ave.			
		25. OPEN TO PUBLIC? YES () NO (X)			
9. COORDINATES UTM LAT _____ LONG _____		26. LOCAL CONTACT PERSON OR ORGANIZATION			
10. SITE () STRUCTURE () BUILDING (X) OBJECT ()		27. OTHER SURVEYS IN WHICH INCLUDED			
11. ON NATIONAL REGISTER? YES () NO (X)		28. NO. OF STORIES <i>3-1</i>			
12. IS IT ELIGIBLE? YES () NO ()		29. BASEMENT? YES (X) NO ()			
13. PART OF ESTAB. YES () HIST. DISTRICT? NO (X)		30. FOUNDATION MATERIAL brick			
14. DISTRICT POTENTIAL? YES () NO ()		31. WALL CONSTRUCTION brick <i>UD</i>			
15. NAME OF ESTABLISHED DISTRICT		32. ROOF TYPE AND MATERIAL flat roof, built-up			
		33. NO. OF BAYS FRONT 4 SIDE 4			
		34. WALL TREATMENT running bond <i>30 99</i>			
		35. PLAN SHAPE rectangle			
		36. CHANGES (EXPLAIN IN NO. 42) ADDITION () ALTERED (X) MOVED ()			
		37. CONDITION INTERIOR _____ EXTERIOR <i>good</i>			
		38. PRESERVATION UNDERWAY? YES () NO (X)			
		39. ENDANGERED? BY WHAT? YES () NO ()			
		40. VISIBLE FROM PUBLIC ROAD? YES (X) NO ()			
		41. DISTANCE FROM AND FRONTAGE ON ROAD			
42. FURTHER DESCRIPTION OF IMPORTANT FEATURES Detached commercial building, rectangle with corner oblique entrance and rear entrance NE, two stories, four front bays, flat roof and parapet. 1/1 double-hung windows second floor, interior chimney, four square eave vents. Ornamental blocks, header and soldier coursing, corbeled eave. Alterations--metal and glass storefront, awning, rear shed addition.		<div style="border: 1px solid black; padding: 20px; width: 100%;"> PHOTO MUST BE PROVIDED </div>		5. OTHER NAME(S)	
43. HISTORY AND SIGNIFICANCE Construction of this building was indicated by a permit (\$7000) issued to J.E. Luse June 8, 1925 for a store building. Water service was initiated July 13, 1925. A permit for a modern addition and renovation (\$4000) was issued October 17, 1967.					
44. DESCRIPTION OF ENVIRONMENT AND OUTBUILDINGS Linear commercial district with adjacent residential districts.				6. TOWNSHIP RANGE	
45. SOURCES OF INFORMATION Bldg. permits 3540 & 26947. Water permit 2289.		46. PREPARED BY Nimz/Enslinger			
47. ORGANIZATION St. Joseph CD		48. DATE 5/31/1989		SECTION	
49. REVISION DATE(S)					
RETURN THIS FORM WHEN COMPLETED TO: OFFICE OF HISTORIC PRESERVATION P.O. BOX 176 JEFFERSON CITY, MISSOURI 65102 PH. 314-751-5365					

IF ADDITIONAL SPACE IS NEEDED, ATTACH SEPARATE SHEET(S) TO THIS FORM



MISSOURI OFFICE OF HISTORIC PRESERVATION

ARCHITECTURAL/HISTORIC INVENTORY SURVEY FORM

BN-AS-005-092

89BNO178

1. NO. KH52		4. PRESENT LOCAL NAME(S) OR DESIGNATION(S) 6204 King Hill Avenue Building		1. NO. KH52	
2. COUNTY Buchanan		5. OTHER NAME(S)			2. COUNTY Buchanan
3. LOCATION OF CD/City 2:16 NEGATIVES					
6. SPECIFIC LEGAL LOCATION TOWNSHIP _____ RANGE _____ SECTION _____ IF CITY OR TOWN, STREET ADDRESS 6204 King Hill Ave.		16. THEMATIC CATEGORY		4. PRESENT LOCAL NAME(S) OR DESIGNATION(S) 6204	
7. CITY OR TOWN IF RURAL, VICINITY St. Joseph		17. DATE(S) OR PERIOD c. 1906			
8. DESCRIPTION OF LOCATION LT 10, BLK 4 Hyde's Valley Add.		18. STYLE OR DESIGN 64			
9. COORDINATES UTM LAT _____ LONG _____		19. ARCHITECT OR ENGINEER		5. OTHER NAME(S)	
10. SITE () STRUCTURE () BUILDING (X) OBJECT ()		20. CONTRACTOR OR BUILDER			
11. ON NATIONAL REGISTER? YES () NO (X)		21. ORIGINAL USE, IF APPARENT commercial			
12. IS IT ELIGIBLE? YES () NO ()		22. PRESENT USE vacant		6. TOWNSHIP	
13. PART OF ESTAB. YES () HIST. DISTRICT? NO (X)		23. OWNERSHIP PUBLIC () PRIVATE (X)			
14. DISTRICT POTENTIAL? YES () NO ()		24. OWNER'S NAME AND ADDRESS IF KNOWN Modin-Hicks Inc. P. O. Box 21 St. Joseph, MO 64504			
15. NAME OF ESTABLISHED DISTRICT		25. OPEN TO PUBLIC? YES () NO (X)		7. RANGE	
42. FURTHER DESCRIPTION OF IMPORTANT FEATURES Detached commercial building, rectangle, one story, wood frame construction, flat roof and false front. Substantially altered--modern storefront with permastone sheathing, modern horizontal siding on sidewalls.		26. LOCAL CONTACT PERSON OR ORGANIZATION			
		27. OTHER SURVEYS IN WHICH INCLUDED			
43. HISTORY AND SIGNIFICANCE A one-story wood frame building was recorded at this location in 1911. Water service was initiated for A.J. Wells December 20, 1905 indicating the construction of this building. The Wells Brothers drugstore was listed at this address in 1907.		28. NO. OF STORIES 1		8. SECTION	
44. DESCRIPTION OF ENVIRONMENT AND OUTBUILDINGS Linear commercial district with adjacent residential districts.		29. BASEMENT? YES (X) NO ()			
		30. FOUNDATION MATERIAL brick			
45. SOURCES OF INFORMATION Sanborn map-1911. Water permit 872. City directory-1907, 1916.		31. WALL CONSTRUCTION wood frame		9. REVISION DATE(S)	
RETURN THIS FORM WHEN COMPLETED TO: OFFICE OF HISTORIC PRESERVATION P.O. BOX 176 JEFFERSON CITY, MISSOURI 65102 PH. 314-751-5365		32. ROOF TYPE AND MATERIAL flat roof, built-up			
		33. NO. OF BAYS FRONT 3 SIDE			
		34. WALL TREATMENT mod. sheathing		1989	
		35. PLAN SHAPE rectangle			
		36. CHANGES (EXPLAIN IN NO. 42) ADDITION () ALTERED (X) MOVED ()			
		37. CONDITION INTERIOR _____ EXTERIOR fair			
		38. PRESERVATION UNDERWAY? YES () NO (X)			
		39. ENDANGERED? BY WHAT? YES () NO ()			
		40. VISIBLE FROM PUBLIC ROAD? YES (X) NO ()			
		41. DISTANCE FROM AND FRONTAGE ON ROAD			

PHOTO
MUST
BE
PROVIDED



MISSOURI OFFICE OF HISTORIC PRESERVATION
ARCHITECTURAL/HISTORIC INVENTORY SURVEY FORM

89BNO177

1. NO. KH53		4. PRESENT LOCAL NAME(S) OR DESIGNATION(S) <u>6206 King Hill Avenue Building</u>		1. NO. KH53	
2. COUNTY Buchanan		5. OTHER NAME(S)			2. COUNTY Buchanan
3. LOCATION OF CD/City 2:17 NEGATIVES					
6. SPECIFIC LEGAL LOCATION TOWNSHIP _____ RANGE _____ SECTION _____ IF CITY OR TOWN, STREET ADDRESS <u>6206 King Hill Ave.</u>		16. THEMATIC CATEGORY <u>030 050</u>		28. NO. OF STORIES <u>2-1</u>	
7. CITY OR TOWN IF RURAL, VICINITY <u>St. Joseph</u>		17. DATE(S) OR PERIOD <u>c. 1907</u>		29. BASEMENT? YES (X) NO ()	
8. DESCRIPTION OF LOCATION <u>LTS 11 & 12 all ex str on S 1.80 ft on E-L & 1.54ft on W-L LT 13 BLK 4 Hyde's Valley Add.</u>		18. STYLE OR DESIGN <u>64</u>		30. FOUNDATION MATERIAL <u>concrete block</u>	
9. COORDINATES UTM LAT _____ LONG _____		19. ARCHITECT OR ENGINEER		31. WALL CONSTRUCTION <u>concrete block CB</u>	
10. SITE () STRUCTURE () BUILDING (X) OBJECT ()		20. CONTRACTOR OR BUILDER		32. ROOF TYPE AND MATERIAL <u>flat roof, built-up</u>	
11. ON NATIONAL REGISTER? YES () NO (X)		21. ORIGINAL USE, IF APPARENT <u>commercial</u>		33. NO. OF BAYS FRONT <u>84</u> SIDE <u>99</u>	
12. IS IT ELIGIBLE? YES () NO ()		22. PRESENT USE <u>commercial 02E</u>		34. WALL TREATMENT <u>running bond 65</u>	
13. PART OF ESTAB. HIST. DISTRICT? YES () NO (X)		23. OWNERSHIP <u>Aw</u> PUBLIC () PRIVATE (X)		35. PLAN SHAPE <u>rectangle</u>	
14. DISTRICT POTENTIAL? YES () NO ()		24. OWNER'S NAME AND ADDRESS IF KNOWN <u>William & Nancy Davenport</u> <u>7707 King Hill Ave.</u>		36. CHANGES (EXPLAIN IN NO. 42) ADDITION (X) ALTERED () MOVED ()	
15. NAME OF ESTABLISHED DISTRICT		25. OPEN TO PUBLIC? YES () NO (X)		37. CONDITION INTERIOR _____ EXTERIOR <u>fair</u>	
16. LOCAL CONTACT PERSON OR ORGANIZATION		26. LOCAL CONTACT PERSON OR ORGANIZATION		38. PRESERVATION UNDERWAY? YES () NO (X)	
17. OTHER SURVEYS IN WHICH INCLUDED		27. OTHER SURVEYS IN WHICH INCLUDED		39. ENDANGERED? BY WHAT? YES () NO ()	
42. FURTHER DESCRIPTION OF IMPORTANT FEATURES <u>Commercial building in row, rectangle with recessed entrance and side stair entrance, two stories, one-story rear wing, rusticated concrete block construction, flat roof and parapet. 1/1 paired double-hung windows second floor, glazed paneled wooden stair entrance door, two rear brick chimneys. Paneled storefront cornice, stepped parapet. Alterations--storefront, covered transom.</u>		40. VISIBLE FROM PUBLIC ROAD? YES (X) NO ()		PHOTO MUST BE PROVIDED	
43. HISTORY AND SIGNIFICANCE <u>This two-story concrete block building was recorded in 1911 as a store. It was probably constructed by 1907 when Fred England, a confectioner, occupied the main floor and Joseph Jackson, photographer, occupied the second floor. The building may be an example of the products of the S. St. Joseph Cement Stone Mfg. Company with its office listed at 6214 King Hill Ave.</u>		41. DISTANCE FROM AND FRONTAGE ON ROAD			
44. DESCRIPTION OF ENVIRONMENT AND OUTBUILDINGS <u>Linear commercial district with adjacent residential districts.</u>		45. SOURCES OF INFORMATION <u>Sanborn map-1911. City directory-1907.</u>		5. OTHER NAME(S)	
46. PREPARED BY <u>Nimz/Enslinger</u>		47. ORGANIZATION <u>St. Joseph CD</u>		6. TOWNSHIP	
48. DATE <u>5/31/</u>		49. REVISION DATE(S) <u>1989</u>		RANGE	
RETURN THIS FORM WHEN COMPLETED TO: OFFICE OF HISTORIC PRESERVATION P.O. BOX 176 JEFFERSON CITY, MISSOURI 65102 PH. 314-751-5365		IF ADDITIONAL SPACE IS NEEDED, ATTACH SEPARATE SHEET(S) TO THIS FORM		SECTION	



BILL'S PUB
&
FINE FOODS

Lois BEAUTY
Sell SALON

MISSOURI OFFICE OF HISTORIC PRESERVATION
ARCHITECTURAL/HISTORIC INVENTORY SURVEY FORM

89BN0182

1. NO. KH58		4. PRESENT LOCAL NAME(S) OR DESIGNATION(S)	
2. COUNTY Buchanan		5. OTHER NAME(S)	
3. LOCATION OF CD/City 3:6 NEGATIVES			
6. SPECIFIC LEGAL LOCATION TOWNSHIP _____ RANGE _____ SECTION _____ IF CITY OR TOWN, STREET ADDRESS 6209 King Hill Ave.		16. THEMATIC CATEGORY 030 050	
7. CITY OR TOWN IF RURAL, VICINITY St. Joseph		17. DATE(S) OR PERIOD c. 1907	
8. DESCRIPTION OF LOCATION S 22ft LT 24 & N 8ft LT 25, BLK1 Sellers Add.		18. STYLE OR DESIGN Classical revival detail 64	
9. COORDINATES UTM LAT _____ LONG _____		19. ARCHITECT OR ENGINEER	
10. SITE () STRUCTURE () BUILDING (X) OBJECT ()		20. CONTRACTOR OR BUILDER	
11. ON NATIONAL REGISTER? YES () NO (X)		21. ORIGINAL USE, IF APPARENT commercial 05E	
12. IS IT ELIGIBLE? YES () NO ()		22. PRESENT USE commercial	
13. PART OF ESTAB. YES () NO (X)		23. OWNERSHIP PUBLIC () PRIVATE (X)	
14. DISTRICT POTENTIAL? YES () NO ()		24. OWNER'S NAME AND ADDRESS IF KNOWN Walter J., Delores, Cynthia & John Martie 6209 King Hill Ave.	
15. NAME OF ESTABLISHED DISTRICT		25. OPEN TO PUBLIC? YES () NO (X)	
42. FURTHER DESCRIPTION OF IMPORTANT FEATURES Commercial building in row, rectangle with central recessed entrance and side stair entrance, two stories, brick masonry construction, flat roof and parapet. Display windows, transom, 1/1 double-hung windows second floor in segmental arched openings, glazed wooden entrance doors, three interior chimneys N, corbeled pier detail, smooth-cut sills, dentil brick molding, raised brick cap. Rear wood frame shed addition.		26. LOCAL CONTACT PERSON OR ORGANIZATION	
43. HISTORY AND SIGNIFICANCE This property was listed as the Innis N. Lewis hardware store as early as 1907. A one-story brick store was recorded in 1911. Lewis received a permit for a residence (\$350) March 4, 1910. A water service permit was issued October 6, 1913. Lewis also received a permit for a warehouse (\$500). March 26, 1920.		27. OTHER SURVEYS IN WHICH INCLUDED other 30 40	
44. DESCRIPTION OF ENVIRONMENT AND OUTBUILDINGS Linear commercial district with adjacent residential districts.		28. NO. OF STORIES 2-1	
45. SOURCES OF INFORMATION City directories-1907, 1916, 1924. Water permit 1574. Bldg. permits 6454 & 1574. Sanborn map-1911.		29. BASEMENT? YES (X) NO ()	
RETURN THIS FORM WHEN COMPLETED TO: OFFICE OF HISTORIC PRESERVATION P.O. BOX 176 JEFFERSON CITY, MISSOURI 65102 PH. 314-751-5365		30. FOUNDATION MATERIAL brick	
IF ADDITIONAL SPACE IS NEEDED, ATTACH SEPARATE SHEET(S) TO THIS FORM		31. WALL CONSTRUCTION brick LB wu	
		32. ROOF TYPE AND MATERIAL flat roof, built-up	
		33. NO. OF BAYS FRONT 4 SIDE 4	
		34. WALL TREATMENT running bond 30	
		35. PLAN SHAPE rectangle	
		36. CHANGES (EXPLAIN IN NO. 42) ADDITION (X) ALTERED () MOVED ()	
		37. CONDITION INTERIOR EXTERIOR fair	
		38. PRESERVATION UNDERWAY? YES () NO (X)	
		39. ENDANGERED? BY WHAT? YES () NO ()	
		40. VISIBLE FROM PUBLIC ROAD? YES (X) NO ()	
		41. DISTANCE FROM AND FRONTAGE ON ROAD	
		46. PREPARED BY Nimz/Enslinger	
		47. ORGANIZATION St. Joseph CD	
		48. DATE 5/31/1989	
		49. REVISION DATE(S)	

1. NO. KH58
2. COUNTY Buchanan
4. PRESENT LOCAL NAME(S) OR DESIGNATION(S) 6209
5. OTHER NAME(S)
6. TOWNSHIP
RANGE
SECTION

FL PR 80



MISSOURI OFFICE OF HISTORIC PRESERVATION

BN-AS-005-095

ARCHITECTURAL/HISTORIC INVENTORY SURVEY FORM

89BN0193

1. NO. KH59		4. PRESENT LOCAL NAME(S) OR DESIGNATION(S) 6211		1. NO. KH59	
2. COUNTY Buchanan		5. OTHER NAME(S)			2. COUNTY Buchanan
3. LOCATION OF CD/City 3:7 NEGATIVES					
6. SPECIFIC LEGAL LOCATION TOWNSHIP _____ RANGE _____ SECTION _____ IF CITY OR TOWN, STREET ADDRESS 6211 King Hill Ave.		16. THEMATIC CATEGORY		28. NO. OF STORIES 1-1	
7. CITY OR TOWN IF RURAL, VICINITY St. Joseph		17. DATE(S) OR PERIOD 1911		29. BASEMENT? YES () NO ()	
8. DESCRIPTION OF LOCATION S 17ft LT 25 & N1ft LT 26, BLK 1 Sellers Add.		18. STYLE OR DESIGN 664		30. FOUNDATION MATERIAL brick	
		19. ARCHITECT OR ENGINEER		31. WALL CONSTRUCTION brick LB WH	
		20. CONTRACTOR OR BUILDER		32. ROOF TYPE AND MATERIAL flat roof, built-up	
		21. ORIGINAL USE, IF APPARENT commercial ODE		33. NO. OF BAYS FRONT 3 SIDE 99	
		22. PRESENT USE commercial		34. WALL TREATMENT running bond 30 50	
		23. OWNERSHIP PUBLIC () PRIVATE (X)		35. PLAN SHAPE PC	
		24. OWNER'S NAME AND ADDRESS IF KNOWN Francis Kodrak 6005 Carnegie St. St. Joseph, MO 64504		36. CHANGES (EXPLAIN IN NO. 42) ADDITION () ALTERED () MOVED ()	
9. COORDINATES UTM LAT _____ LONG _____		25. OPEN TO PUBLIC? YES () NO (X)		37. CONDITION INTERIOR _____ EXTERIOR fair	
10. SITE () STRUCTURE () BUILDING (X) OBJECT ()		26. LOCAL CONTACT PERSON OR ORGANIZATION		38. PRESERVATION UNDERWAY? YES () NO (X)	
11. ON NATIONAL REGISTER? YES () NO (X)		27. OTHER SURVEYS IN WHICH INCLUDED Other 30 50		39. ENDANGERED? BY WHAT? YES () NO ()	
12. IS IT ELIGIBLE? YES () NO ()				40. VISIBLE FROM PUBLIC ROAD? YES (X) NO ()	
13. PART OF ESTAB. YES () HIST. DISTRICT? NO (X)				41. DISTANCE FROM AND FRONTAGE ON ROAD	
14. DISTRICT POTENTIAL? YES () NO ()					
15. NAME OF ESTABLISHED DISTRICT					
42. FURTHER DESCRIPTION OF IMPORTANT FEATURES Commercial building in row, rectangle with recessed central entrance, one story, brick masonry construction and rear wood frame shed addition, flat roof and parapet. Metal storefront lintel, display windows, transom. Decorative elements--corbeled pier detail, belt courses, niche row, raised eave cornice. Alterations--covered transoms, modern entrance door.				5. OTHER NAME(S)	
43. HISTORY AND SIGNIFICANCE Construction of this building was indicated by a permit issued to James Sellers for a business (\$1000) September 18, 1911. The one-story brick store was recorded in 1911. The property was listed as a cafe, George Roberts, proprietor, in 1924.					
44. DESCRIPTION OF ENVIRONMENT AND OUTBUILDINGS Linear commercial district with adjacent residential districts.				6. TOWNSHIP	
45. SOURCES OF INFORMATION Sanborn map-1911. Bldg. permit 6688. City directory-1924.					
46. PREPARED BY Nimz/Englinger				SECTION	
47. ORGANIZATION St. Joseph CD					
48. DATE 5/31/1989					
49. REVISION DATE(S)					
RETURN THIS FORM WHEN COMPLETED TO: OFFICE OF HISTORIC PRESERVATION P.O. BOX 176 JEFFERSON CITY, MISSOURI 65102 PH. 314-751-5365					
IF ADDITIONAL SPACE IS NEEDED, ATTACH SEPARATE SHEET(S) TO THIS FORM					



MISSOURI OFFICE OF HISTORIC PRESERVATION

ARCHITECTURAL/HISTORIC INVENTORY SURVEY FORM

BN-AS-005-096

898NO176

1. NO. KH54		4. PRESENT LOCAL NAME(S) OR DESIGNATION(S) 6212 King Hill Avenue Building		1. NO. KH54 2. COUNTY Buchanan 4. PRESENT LOCAL NAME(S) OR DESIGNATION(S) 6212 5. OTHER NAME(S)
2. COUNTY Buchanan		5. OTHER NAME(S)		
3. LOCATION OF CD/City 2:18 NEGATIVES				
6. SPECIFIC LEGAL LOCATION TOWNSHIP _____ RANGE _____ SECTION _____ IF CITY OR TOWN, STREET ADDRESS 6212 King Hill Ave		16. THEMATIC CATEGORY		2. COUNTY Buchanan 4. PRESENT LOCAL NAME(S) OR DESIGNATION(S) 6212 5. OTHER NAME(S)
7. CITY OR TOWN IF RURAL, VICINITY St. Joseph		17. DATE(S) OR PERIOD c. 1906		
8. DESCRIPTION OF LOCATION S 1.8ft LT 13 & LT 14, BLK 4 Hyde's Valley Add.		18. STYLE OR DESIGN 64		
9. COORDINATES UTM LAT _____ LONG _____		19. ARCHITECT OR ENGINEER		
10. SITE () STRUCTURE () BUILDING (X) OBJECT ()		20. CONTRACTOR OR BUILDER		
11. ON NATIONAL REGISTER? YES () NO (X)		21. ORIGINAL USE, IF APPARENT commercial 02E		
12. IS IT ELIGIBLE? YES () NO ()		22. PRESENT USE commercial		
13. PART OF ESTAB. YES () NO (X)		23. OWNERSHIP PUBLIC () PRIVATE (X)		
14. DISTRICT POTENTIAL? YES () NO ()		24. OWNER'S NAME AND ADDRESS IF KNOWN Cathy S. Warren 2306 Excello Drive St. Joseph, MO 64503		
15. NAME OF ESTABLISHED DISTRICT		25. OPEN TO PUBLIC? YES () NO (X)		
42. FURTHER DESCRIPTION OF IMPORTANT FEATURES Commercial building in row, rectangle with recessed central entrance, two stories, brick masonry construction, flat roof and parapet. Rear wooden exterior stair to second floor, two interior chimneys S, segmental arched side and rear openings. Alterations-modern wooden & glass storefront, second floor rebuilt including central front windows.		26. LOCAL CONTACT PERSON OR ORGANIZATION		2. COUNTY Buchanan 4. PRESENT LOCAL NAME(S) OR DESIGNATION(S) 6212 5. OTHER NAME(S)
43. HISTORY AND SIGNIFICANCE Construction of the existing building was indicated by the initiation of water service for E.L. Osgood April 16, 1906. The building may be slightly older. Osgood was listed at 6212-14 King Hill in 1904. He had a hardware, news, and stationery business. By 1911 the property was recorded as a two-story masonry building housing the Inza Post office and an office. The post office was listed at this address in 1916.		27. OTHER SURVEYS IN WHICH INCLUDED		
44. DESCRIPTION OF ENVIRONMENT AND OUTBUILDINGS Linear commercial district with adjacent residential districts.		28. NO. OF STORIES 2		
45. SOURCES OF INFORMATION Water permit 907. City directories-1904, 1907, 1916. Sanborn map-1911.		29. BASEMENT? YES (X) NO ()		
RETURN THIS FORM WHEN COMPLETED TO: OFFICE OF HISTORIC PRESERVATION P.O. BOX 176 JEFFERSON CITY, MISSOURI 65102 PH. 314-751-5365		30. FOUNDATION MATERIAL brick		
IF ADDITIONAL SPACE IS NEEDED, ATTACH SEPARATE SHEET(S) TO THIS FORM		31. WALL CONSTRUCTION brick LB		
		32. ROOF TYPE AND MATERIAL flat roof, built-up		
		33. NO. OF BAYS FRONT 1/3 SIDE 99		
		34. WALL TREATMENT running bond 30 99		
		35. PLAN SHAPE rectangle		
		36. CHANGES (EXPLAIN IN NO. 42) ADDITION () ALTERED (X) MOVED ()		
		37. CONDITION INTERIOR _____ EXTERIOR fair		
		38. PRESERVATION UNDERWAY? YES () NO (X)		
		39. ENDANGERED? BY WHAT? YES () NO ()		
		40. VISIBLE FROM PUBLIC ROAD? YES (X) NO ()		
		41. DISTANCE FROM AND FRONTAGE ON ROAD		
		PHOTO MUST BE PROVIDED		
		46. PREPARED BY Nimz/Enslinger		
		47. ORGANIZATION St. Joseph CD		
		48. DATE 5/31/		
		49. REVISION DATE(S) 1989		



MISSOURI OFFICE OF HISTORIC PRESERVATION

ARCHITECTURAL/HISTORIC INVENTORY SURVEY FORM

89BN0184

1. NO. KH60		4. PRESENT LOCAL NAME(S) OR DESIGNATION(S) 6213		1. NO. KH60 2. COUNTY Buchanan 4. PRESENT LOCAL NAME(S) OR DESIGNATION(S) 6213
2. COUNTY Buchanan		5. OTHER NAME(S)		
3. LOCATION OF CD/City 3:8 NEGATIVES				
6. SPECIFIC LEGAL LOCATION TOWNSHIP _____ RANGE _____ SECTION _____ IF CITY OR TOWN, STREET ADDRESS 6213 King Hill Ave		16. THEMATIC CATEGORY		2. COUNTY Buchanan 4. PRESENT LOCAL NAME(S) OR DESIGNATION(S) 6213
7. CITY OR TOWN IF RURAL, VICINITY St. Joseph		17. DATE(S) OR PERIOD 1911 c. 1906		
8. DESCRIPTION OF LOCATION S 24ft ex S 4.25ft E 110.51ft LT 26, BLK 1		18. STYLE OR DESIGN 64		
		19. ARCHITECT OR ENGINEER		
		20. CONTRACTOR OR BUILDER		
		21. ORIGINAL USE, IF APPARENT commercial		
		22. PRESENT USE commercial		
		23. OWNERSHIP PUBLIC () PRIVATE (X)		
		24. OWNER'S NAME AND ADDRESS IF KNOWN Jose Vasquez Laguna Hills, CA 92653		
		25. OPEN TO PUBLIC? YES () NO (X)		
9. COORDINATES UTM LAT _____ LONG _____		26. LOCAL CONTACT PERSON OR ORGANIZATION		
10. SITE () STRUCTURE () BUILDING (X) OBJECT ()		27. OTHER SURVEYS IN WHICH INCLUDED		
11. ON NATIONAL REGISTER? YES () NO (X)		28. NO. OF STORIES 2		
12. IS IT ELIGIBLE? YES () NO ()		29. BASEMENT? YES () NO ()		
13. PART OF ESTAB. YES () HIST. DISTRICT? NO (X)		30. FOUNDATION MATERIAL brick		
15. NAME OF ESTABLISHED DISTRICT		31. WALL CONSTRUCTION brick & wood frame		
		32. ROOF TYPE AND MATERIAL flat roof, built-up		
		33. NO. OF BAYS FRONT 3 SIDE		
		34. WALL TREATMENT plywood		
		35. PLAN SHAPE rectangle		
		36. CHANGES (EXPLAIN IN NO. 42) ADDITION () ALTERED (X) MOVED ()		
		37. CONDITION INTERIOR _____ EXTERIOR fair		
		38. PRESERVATION UNDERWAY? YES () NO (X)		
		39. ENDANGERED? YES () BY WHAT? NO ()		
		40. VISIBLE FROM PUBLIC ROAD? YES (X) NO ()		
		41. DISTANCE FROM AND FRONTAGE ON ROAD		
42. FURTHER DESCRIPTION OF IMPORTANT FEATURES Commercial building in row, rectangle with central entrance, two stories, brick masonry first floor and wood frame second floor, flat roof and parapet. 1/1 wooden double-hung windows, second floor, rear wooden stair to second floor. Alterations--modern storefront, plywood & batten facade.				5. OTHER NAME(S)
43. HISTORY AND SIGNIFICANCE Water service for J.N. Sellers was initiated at this location October 10, 1906 and Albert Vogelmann, baker, was listed at this address in 1907. It appears that the building was constructed at that time. Information from building permits did not indicate a construction date. The property was occupied by Henry Jackson, furniture dealer, and Joseph B. Evans on the second floor in 1916.				
44. DESCRIPTION OF ENVIRONMENT AND OUTBUILDINGS Linear commercial district with adjacent residential districts.				6. TOWNSHIP
45. SOURCES OF INFORMATION Water permit 981, City directories-1907, 1916, 1924,				
46. PREPARED BY Nimz/Enslinger				RANGE
47. ORGANIZATION St. Joseph CD				
48. DATE 5/31/1989				SECTION
49. REVISION DATE(S)				

RETURN THIS FORM WHEN COMPLETED TO: OFFICE OF HISTORIC PRESERVATION
P.O. BOX 176
JEFFERSON CITY, MISSOURI 65102
PH. 314-751-5365

IF ADDITIONAL SPACE IS NEEDED, ATTACH
SEPARATE SHEET(S) TO THIS FORM



MISSOURI OFFICE OF HISTORIC PRESERVATION

ARCHITECTURAL/HISTORIC INVENTORY SURVEY FORM

89BN0179

1. NO. KH55		4. PRESENT LOCAL NAME(S) OR DESIGNATION(S) 6214-6216 King Hill Avenue		1. NO. KH55	
2. COUNTY Buchanan		5. OTHER NAME(S) Building			2. COUNTY Buchanan
3. LOCATION OF CD/City 2:19 NEGATIVES					
6. SPECIFIC LEGAL LOCATION TOWNSHIP _____ RANGE _____ SECTION _____ IF CITY OR TOWN, STREET ADDRESS 6214-6216 King Hill Ave		16. THEMATIC CATEGORY		28. NO. OF STORIES 1	
7. CITY OR TOWN IF RURAL, VICINITY St. Joseph		17. DATE(S) OR PERIOD 1924		29. BASEMENT? YES (X) NO ()	
8. DESCRIPTION OF LOCATION S 6.84ft LT 14 & LT 15, BLK 4 Hyde's Valley Add.		18. STYLE OR DESIGN 67		30. FOUNDATION MATERIAL brick	
		19. ARCHITECT OR ENGINEER		31. WALL CONSTRUCTION brick	
		20. CONTRACTOR OR BUILDER		32. ROOF TYPE AND MATERIAL flat roof, built-up	
		21. ORIGINAL USE, IF APPARENT commercial ODE		33. NO. OF BAYS FRONT 5 SIDE 97	
		22. PRESENT USE commercial AW		34. WALL TREATMENT running bond 30	
		23. OWNERSHIP PUBLIC () PRIVATE (X)		35. PLAN SHAPE rectangle	
		24. OWNER'S NAME AND ADDRESS IF KNOWN George M. Puckett 6216 King Hill Ave.		36. CHANGES (EXPLAIN IN NO. 42) ADDITION () ALTERED (X) MOVED ()	
9. COORDINATES UTM LAT LONG		25. OPEN TO PUBLIC? YES () NO (X)		37. CONDITION INTERIOR EXTERIOR good	
10. SITE () BUILDING (X) STRUCTURE () OBJECT ()		26. LOCAL CONTACT PERSON OR ORGANIZATION		38. PRESERVATION UNDERWAY? YES () NO (X)	
11. ON NATIONAL REGISTER? YES () NO (X)		27. OTHER SURVEYS IN WHICH INCLUDED		39. ENDANGERED? BY WHAT? YES () NO ()	
12. IS IT ELIGIBLE? YES () NO ()				40. VISIBLE FROM PUBLIC ROAD? YES (X) NO ()	
13. PART OF ESTAB. YES () HIST. DISTRICT? NO (X)				41. DISTANCE FROM AND FRONTAGE ON ROAD	
14. DISTRICT POTENTIAL? YES () NO ()					
15. NAME OF ESTABLISHED DISTRICT					
42. FURTHER DESCRIPTION OF IMPORTANT FEATURES Commercial building in row, rectangle with double storefront, one story, brick masonry construction, flat roof and parapet. Recessed entrance S, side entrance N. paneled wooden bulkheads, glazed wooden entrance doors, display windows. Alterations-modern wooden awning, repointing.				5. OTHER NAME(S)	
43. HISTORY AND SIGNIFICANCE Construction of this building was indicated by a permit for a store (\$2500) issued to the St. Joseph R.E.L. Company August 9, 1924. Water service was initiated for the Starmer Land Company August 19.					
44. DESCRIPTION OF ENVIRONMENT AND OUTBUILDINGS Linear commercial district with adjacent residential districts.				6. TOWNSHIP	
45. SOURCES OF INFORMATION Bldg. permit 2801. Water permit 2249.					
46. PREPARED BY Nimz/Enslinger				RANGE	
47. ORGANIZATION St. Joseph CD					
48. DATE 5/31/1989				SECTION	
49. REVISION DATE(S)					

RETURN THIS FORM WHEN COMPLETED TO: OFFICE OF HISTORIC PRESERVATION
P.O. BOX 176
JEFFERSON CITY, MISSOURI 65102
PH. 314-751-5365

IF ADDITIONAL SPACE IS NEEDED, ATTACH SEPARATE SHEET(S) TO THIS FORM



G & T
ENTERPRISES
GIFT
JEWELRY
HAIR
NAILS
NEW ATTITUDE

Lois BEAUTY
Sell SALON

G&T
ENTERPRISES

CLOSED

G&T
ENTERPRISES

RECYCLED
BOOKS

THE BOLD
BY INTER

Lois Sell
BEAUTY SALON

Lois S
BEAUTY SALON

MISSOURI OFFICE OF HISTORIC PRESERVATION

ARCHITECTURAL/HISTORIC INVENTORY SURVEY FORM

BN-AS-005-099

898NO185

1. NO. KH61		4. PRESENT LOCAL NAME(S) OR DESIGNATION(S)		1. NO. KH61
2. COUNTY Buchanan		5. OTHER NAME(S) Hyde Valley Motor Company Building		
3. LOCATION OF CD/City 3:9,11 NEGATIVES				4. PRESENT LOCAL NAME(S) OR DESIGNATION(S) 6215-6217
6. SPECIFIC LEGAL LOCATION TOWNSHIP _____ RANGE _____ SECTION _____ IF CITY OR TOWN, STREET ADDRESS 6215-6217 King Hill Ave.		16. THEMATIC CATEGORY 030 050 290		
7. CITY OR TOWN IF RURAL, VICINITY St. Joseph		17. DATE(S) OR PERIOD c. 1921		29. BASEMENT? YES (X) NO ()
8. DESCRIPTION OF LOCATION S 4.25ft E 110.51ft LT 26 & all LTS 27 & 28, BLK 1 Sellers Add.		18. STYLE OR DESIGN 65		
9. COORDINATES UTM LAT _____ LONG _____		19. ARCHITECT OR ENGINEER		31. WALL CONSTRUCTION brick LB
10. SITE () STRUCTURE () BUILDING (X) OBJECT ()		20. CONTRACTOR OR BUILDER		
11. ON NATIONAL REGISTER? YES () NO (X)		21. ORIGINAL USE, IF APPARENT commercial 02E		33. NO. OF BAYS FRONT 5 SIDE 3
12. IS IT ELIGIBLE? YES () NO ()		22. PRESENT USE commercial AW		
13. PART OF ESTAB. HIST. DISTRICT? YES () NO (X)		23. OWNERSHIP PUBLIC () PRIVATE (X)		35. PLAN SHAPE rectangle
14. DISTRICT YES () POTENTIAL? NO ()		24. OWNER'S NAME AND ADDRESS IF KNOWN Branson Furnace & Appliance 6215 King Hill Ave.		
15. NAME OF ESTABLISHED DISTRICT		25. OPEN TO PUBLIC? YES () NO (X)		37. CONDITION INTERIOR _____ EXTERIOR good
42. FURTHER DESCRIPTION OF IMPORTANT FEATURES Commercial building in row, rectangle with rear garage, one story, three main front bays with flanking bays, brick masonry construction, barrel roof and shaped parapet. Rear loading door & three original 12/12 double-hung windows S. Decorative elements--soldier lintel course, brick eave panel. Alterations--modern display windows, covered transoms, awning, mock gable. Rear windows filled with block.		26. LOCAL CONTACT PERSON OR ORGANIZATION		
43. HISTORY AND SIGNIFICANCE Construction of this building was indicated by a permit issued to Littlejohn and Dittmore for a garage (\$5000) October 20, 1921. Water service was initiated for Littlejohn November 7. The property was listed as the Hyde Valley Motor Company, William L. Littlejohn, proprietor, in 1924.		27. OTHER SURVEYS IN WHICH INCLUDED Other 30		39. ENDANGERED? BY WHAT? YES () NO ()
44. DESCRIPTION OF ENVIRONMENT AND OUTBUILDINGS Linear commercial district with adjacent residential commercial district.				
45. SOURCES OF INFORMATION Bldg. permit 208-5. Water permit 2099. City directory-1924.		46. PREPARED BY Nimz/Enslinger		41. DISTANCE FROM AND FRONTAGE ON ROAD
RETURN THIS FORM WHEN COMPLETED TO: OFFICE OF HISTORIC PRESERVATION P.O. BOX 176 JEFFERSON CITY, MISSOURI 65102 PH. 314-751-5365		47. ORGANIZATION St. Joseph CD		
IF ADDITIONAL SPACE IS NEEDED, ATTACH SEPARATE SHEET(S) TO THIS FORM		48. DATE 5/31/1989		6. TOWNSHIP RANGE SECTION
		49. REVISION DATE(S)		





MISSOURI OFFICE OF HISTORIC PRESERVATION

BN-AS-005-100

ARCHITECTURAL/HISTORIC INVENTORY SURVEY FORM

620 89BN0180

1. NO. KH56		4. PRESENT LOCAL NAME(S) OR DESIGNATION(S) <u>6218 King Hill Avenue Building</u>		1. NO. KH56	
2. COUNTY Buchanan		5. OTHER NAME(S)			2. COUNTY Buchanan
3. LOCATION OF CD/City 2:20 NEGATIVES					
6. SPECIFIC LEGAL LOCATION TOWNSHIP _____ RANGE _____ SECTION _____ IF CITY OR TOWN, STREET ADDRESS <u>6218 King Hill Ave.</u>		16. THEMATIC CATEGORY	28. NO. OF STORIES <u>1-1</u>	4. PRESENT LOCAL NAME(S) OR DESIGNATION(S) <u>6218</u>	
7. CITY OR TOWN IF RURAL, VICINITY <u>St. Joseph</u>		17. DATE(S) OR PERIOD <u>c. 1910</u>	29. BASEMENT? YES (X) NO ()		
8. DESCRIPTION OF LOCATION <u>Lt 16, BLK 4</u> <u>Hyde's Valley Add.</u>		18. STYLE OR DESIGN <u>64</u>	30. FOUNDATION MATERIAL <u>brick</u>		
9. COORDINATES UTM LAT _____ LONG _____		19. ARCHITECT OR ENGINEER	31. WALL CONSTRUCTION <u>wood frame</u> <u>WU</u>		
10. SITE () STRUCTURE () BUILDING (X) OBJECT ()		20. CONTRACTOR OR BUILDER	32. ROOF TYPE AND MATERIAL <u>gable, comp.</u> <u>GBPR</u> <u>SD</u>		
11. ON NATIONAL REGISTER? YES () NO (X)		21. ORIGINAL USE, IF APPARENT <u>commercial</u> <u>QOE</u>	33. NO. OF BAYS FRONT 4 SIDE <u>63</u>		
12. IS IT ELIGIBLE? YES () NO ()		22. PRESENT USE <u>vacant</u>	34. WALL TREATMENT <u>stucco</u> <u>61</u>		
13. PART OF ESTAB. YES () HIST. DISTRICT? NO (X)		23. OWNERSHIP PUBLIC () PRIVATE (X)	35. PLAN SHAPE <u>rectangle</u>		
14. DISTRICT POTENTIAL? YES () NO ()		24. OWNER'S NAME AND ADDRESS IF KNOWN <u>Bettie J. Kizior</u> <u>405 Virginia</u> <u>St. Joseph, MO 64504</u>	36. CHANGES (EXPLAIN IN NO. 42) ADDITION (X) ALTERED () MOVED ()		
15. NAME OF ESTABLISHED DISTRICT		25. OPEN TO PUBLIC? YES () NO (X)	37. CONDITION INTERIOR _____ EXTERIOR <u>fair</u>		
42. FURTHER DESCRIPTION OF IMPORTANT FEATURES <u>Commercial building in row, rectangle with central entrance and side bay, one story, wood frame construction with brick and stucco facade, gable roof. Display windows, glazed wooden entrance door, ornamental flat metal awning, wooden sign panel. Rear shed roofed wing.</u>		26. LOCAL CONTACT PERSON OR ORGANIZATION		5. OTHER NAME(S)	
43. HISTORY AND SIGNIFICANCE <u>A one-story wood frame store/restaurant was recorded at this location in 1911. Information from building and water permits does not indicate a date of construction, although the storefront may date from the permit for business repairs issued August 5, 1931. C.B. McAhan, grocer, was listed at this location in 1924.</u>		27. OTHER SURVEYS IN WHICH INCLUDED			
44. DESCRIPTION OF ENVIRONMENT AND OUTBUILDINGS <u>Linear commercial district with adjacent residential districts.</u>		40. VISIBLE FROM PUBLIC ROAD? YES (X) NO ()		6. TOWNSHIP	
45. SOURCES OF INFORMATION <u>Sanborn map-1911. Water permit 2018. Bldg. permit 7428. City directories-1916, 1924.</u>		41. DISTANCE FROM AND FRONTAGE ON ROAD			
RETURN THIS FORM WHEN COMPLETED TO: OFFICE OF HISTORIC PRESERVATION P.O. BOX 176 JEFFERSON CITY, MISSOURI 65102 PH. 314-751-5365		46. PREPARED BY <u>Nimz/Enslinger</u>		SECTION	
IF ADDITIONAL SPACE IS NEEDED, ATTACH SEPARATE SHEET(S) TO THIS FORM		47. ORGANIZATION <u>St. Joseph CD</u>			
		48. DATE <u>5/31/1989</u>			
		49. REVISION DATE(S)			



MISSOURI OFFICE OF HISTORIC PRESERVATION

BN-AS-005-101

ARCHITECTURAL/HISTORIC INVENTORY SURVEY FORM

89BNO181

1. NO. KH57		4. PRESENT LOCAL NAME(S) OR DESIGNATION(S) 6220-6224 King Hill Avenue		1. NO. KH57	
2. COUNTY Buchanan		5. OTHER NAME(S) Building			2. COUNTY Buchanan
3. LOCATION OF CD/City 2;21 NEGATIVES					
6. SPECIFIC LEGAL LOCATION TOWNSHIP _____ RANGE _____ SECTION _____ IF CITY OR TOWN, STREET ADDRESS 6220-6224 King Hill Ave.		16. THEMATIC CATEGORY 030 050		28. NO. OF STORIES 1	
7. CITY OR TOWN IF RURAL, VICINITY St. Joseph		17. DATE(S) OR PERIOD 1919			29. BASEMENT? YES (X) NO ()
8. DESCRIPTION OF LOCATION LTS 17 & 18, Blk 4 Hyde's Valley Add.		18. STYLE OR DESIGN 67			
9. COORDINATES UTM LAT _____ LONG _____		19. ARCHITECT OR ENGINEER		31. WALL CONSTRUCTION brick LB	
10. SITE () STRUCTURE () BUILDING (X) OBJECT ()		20. CONTRACTOR OR BUILDER			32. ROOF TYPE AND MATERIAL flat roof, built-up
11. ON NATIONAL REGISTER? YES () NO (X)		21. ORIGINAL USE, IF APPARENT commercial 02E			
12. IS IT ELIGIBLE? YES () NO ()		22. PRESENT USE vacant		34. WALL TREATMENT 30 running & common bond	
13. PART OF ESTAB. YES () NO (X)		23. OWNERSHIP PUBLIC () PRIVATE (X)			35. PLAN SHAPE rectangle
14. DISTRICT POTENTIAL? YES () NO ()		24. OWNER'S NAME AND ADDRESS IF KNOWN Murl Ball & Kenneth Lee 107 W. Valley Ln. St. Joseph, MO 64504			
15. NAME OF ESTABLISHED DISTRICT		25. OPEN TO PUBLIC? YES () NO (X)		37. CONDITION INTERIOR _____ EXTERIOR fair	
42. FURTHER DESCRIPTION OF IMPORTANT FEATURES Corner commercial building in row, double storefront with recessed central entrance S and side entrance N, one story, brick masonry construction, flat roof and parapet. Interior chimney S, tile parapet cap. Decorative elements--multi-pane transom N, alternating raised header panels, eave soldier course, raised piers, spheres. Alterations-modern bulkheads, garage door N, covered windows S.		26. LOCAL CONTACT PERSON OR ORGANIZATION			38. PRESERVATION UNDERWAY? YES () NO (X)
43. HISTORY AND SIGNIFICANCE Construction of this building was indicated by a permit for a business (\$5000) issued to Benjamin Cable April 25, 1919. Cable, a dry goods merchant, also received a permit for a residence (\$1000) at the same location. The store was listed at this location in 1924.		27. OTHER SURVEYS IN WHICH INCLUDED other 30 71			
44. DESCRIPTION OF ENVIRONMENT AND OUTBUILDINGS Linear commercial district with adjacent residential districts.				40. VISIBLE FROM PUBLIC ROAD? YES (X) NO ()	
45. SOURCES OF INFORMATION Bldg. permits 11352 & 11353. City directory-1924.					41. DISTANCE FROM AND FRONTAGE ON ROAD
46. PREPARED BY Nimz/Enslinger					
47. ORGANIZATION St. Joseph CD				6. TOWNSHIP	
48. DATE 5/31/1989		49. REVISION DATE(S)			RANGE
RETURN THIS FORM WHEN COMPLETED TO: OFFICE OF HISTORIC PRESERVATION P.O. BOX 176 JEFFERSON CITY, MISSOURI 65102 PH. 314-751-5365					
IF ADDITIONAL SPACE IS NEEDED, ATTACH SEPARATE SHEET(S) TO THIS FORM					



MISSOURI OFFICE OF HISTORIC PRESERVATION

BN-AS-005-102

ARCHITECTURAL/HISTORIC INVENTORY SURVEY FORM

89BNO186

NO. KH62		4. PRESENT LOCAL NAME(S) OR DESIGNATION(S)		1. NO. KH62
COUNTY Buchanan		5. OTHER NAME(S)		
LOCATION OF CD/City 3:10 NEGATIVES		Farmers State Bank of Inza		
SPECIFIC LEGAL LOCATION TOWNSHIP _____ RANGE _____ SECTION _____ IF CITY OR TOWN, STREET ADDRESS 6223 King Hill Ave.		16. THEMATIC CATEGORY	28. NO. OF STORIES 1-1	2. COUNTY Buchanan
CITY OR TOWN IF RURAL, VICINITY St. Joseph		17. DATE(S) OR PERIOD c. 1906	29. BASEMENT? YES (X) NO ()	
DESCRIPTION OF LOCATION LT 29, BLK 1 Sellers Add.		18. STYLE OR DESIGN Georgian revival 63	30. FOUNDATION MATERIAL brick	
COORDINATES UTM LAT _____ LONG _____		19. ARCHITECT OR ENGINEER	31. WALL CONSTRUCTION brick LB	4. PRESENT LOCAL NAME(S) OR DESIGNATION(S) 6223 King Hill PR
SITE () STRUCTURE () BUILDING (X) OBJECT ()		20. CONTRACTOR OR BUILDER	32. ROOF TYPE AND MATERIAL flat roof, built-up	
ON NATIONAL REGISTER? YES () NO (X)		21. ORIGINAL USE, IF APPARENT commercial 02D	33. NO. OF BAYS FRONT 3 SIDE 7 99	
PART OF ESTAB. YES () NO (X) HIST. DISTRICT?		22. PRESENT USE commercial AW	34. WALL TREATMENT running bond 30	5. OTHER NAME(S)
NAME OF ESTABLISHED DISTRICT		23. OWNERSHIP PUBLIC () PRIVATE (X)	35. PLAN SHAPE rectangle	
		24. OWNER'S NAME AND ADDRESS IF KNOWN Junior & Beverly M. Pinion R.R. 1 St. Joseph, MO 64507	36. CHANGES (EXPLAIN IN NO. 42) ADDITION (X) ALTERED (X) MOVED ()	
		25. OPEN TO PUBLIC? YES () NO (X)	37. CONDITION INTERIOR _____ EXTERIOR good	6. TOWNSHIP
		26. LOCAL CONTACT PERSON OR ORGANIZATION	38. PRESERVATION UNDERWAY? YES () NO (X)	
		27. OTHER SURVEYS IN WHICH INCLUDED 30 40	39. ENDANGERED? BY WHAT? YES () NO ()	
2. FURTHER DESCRIPTION OF IMPORTANT FEATURES Corner commercial building in row, rectangle with oblique corner entrance and side entrance S, rear addition, one story, brick masonry construction, flat roof and parapet. Round arched entrance and semicircular arched openings with keystones, smooth-cut sills, raised brick belt courses, dentil eave molding, rough-cut parapet cap. Alterations--modern entrance doors, replacement windows (25-light & 1/1 double-hung).		PHOTO MUST BE PROVIDED		RANGE
3. HISTORY AND SIGNIFICANCE Although building permits did not indicate a construction date for this property, it was listed in 1907 as the Farmers State Bank. The bank was incorporated in October, 1906 with capital of \$10,000. S.B. Utz was president and D. A. Turner vice president. The building was recorded in the 1911 Sanborn map.				
4. DESCRIPTION OF ENVIRONMENT AND OUTBUILDINGS Linear commercial district with adjacent residential districts.				
5. SOURCES OF INFORMATION City directories-1907, 1909, 1916, 1924. Sanborn map-1911.		46. PREPARED BY Nimz/Enslinger		SECTION
		47. ORGANIZATION St. Joseph CD		
RETURN THIS FORM WHEN COMPLETED TO: OFFICE OF HISTORIC PRESERVATION P.O. BOX 176 JEFFERSON CITY, MISSOURI 65102 PH. 314-751-5365		48. DATE 5/31/1989 49. REVISION DATE(S)		

IF ADDITIONAL SPACE IS NEEDED, ATTACH SEPARATE SHEET(S) TO THIS FORM



AMERICAN FAMILY
INSURANCE
AUTO HOME BOATLIFE FLEET LIFE
JOHN HELGEL

HAR BLOCK
INCOME TAX

HAR BLOCK
INCOME TAX

LENDOR
BANKING SERVICE CO.

MISSOURI OFFICE OF HISTORIC PRESERVATION

ARCHITECTURAL/HISTORIC INVENTORY SURVEY FORM

89BN0105

1. NO. LA7		4. PRESENT LOCAL NAME(S) OR DESIGNATION(S) Post Office Station D		1. NO. LA7 2. COUNTY Buchanan 4. PRESENT LOCAL NAME(S) OR DESIGNATION(S) 5401 Lake Ave 5. OTHER NAME(S)
2. COUNTY Buchanan		5. OTHER NAME(S)		
3. LOCATION OF NEGATIVES City/CD 7:3, 9:10				
6. SPECIFIC LEGAL LOCATION TOWNSHIP _____ RANGE _____ SECTION _____ IF CITY OR TOWN, STREET ADDRESS 5401 Lake Ave.		16. THEMATIC CATEGORY		28. NO. OF STORIES 1 29. BASEMENT? YES () NO (X) 30. FOUNDATION MATERIAL brick 31. WALL CONSTRUCTION brick UD 32. ROOF TYPE AND MATERIAL flat roof/built-up 33. NO. OF BAYS FRONT 3 SIDE 6 34. WALL TREATMENT running bond 30 50 35. PLAN SHAPE polygon OT 36. CHANGES (EXPLAIN IN NO. 42) / ALTERED (X) MOVED () 37. CONDITION INTERIOR _____ EXTERIOR fair 38. PRESERVATION UNDERWAY? YES () NO (X) 39. ENDANGERED? BY WHAT? YES () NO (X) 40. VISIBLE FROM PUBLIC ROAD? YES (X) NO () 41. DISTANCE FROM AND FRONTAGE ON ROAD
7. CITY OR TOWN IF RURAL, VICINITY St. Joseph		17. DATE(S) OR PERIOD 1912, 1935 1957		
8. DESCRIPTION OF LOCATION LT 1 BLK 2 S. St. Joseph Town Co. 2nd Add.		18. STYLE OR DESIGN 69		
9. COORDINATES UTM LAT _____ LONG _____		19. ARCHITECT OR ENGINEER E. J. Eckel		
10. SITE () STRUCTURE () BUILDING (X) OBJECT ()		20. CONTRACTOR OR BUILDER		
11. ON NATIONAL REGISTER? YES () NO (X)		21. ORIGINAL USE, IF APPARENT post office 04H 03E		
12. IS IT ELIGIBLE? YES () NO ()		22. PRESENT USE commercial		
13. PART OF ESTAB. HIST. DISTRICT? YES () NO ()		23. OWNERSHIP PUBLIC () PRIVATE (X)		
14. DISTRICT POTENTIAL? YES () NO ()		24. OWNER'S NAME AND ADDRESS IF KNOWN Walter L. & Dorthy J Gnat 5405 Lake Ave St. Joseph, MO 64504		
15. NAME OF ESTABLISHED DISTRICT		25. OPEN TO PUBLIC? YES () NO (X)		
42. FURTHER DESCRIPTION OF IMPORTANT FEATURES Croner commercial building in a row, polygonal form, with curved corner entrance bay, one story, brick masonry construction, flat roof and parapet. Rear loading door and segmental arched window openings, smooth-cut sills, 2/2 double-hung wooden window. Alterations-modern metal entrance and display windows, metal cornice screen and parapet cap, rear entrance opening filled with brick.		26. LOCAL CONTACT PERSON OR ORGANIZATION		
43. HISTORY AND SIGNIFICANCE Construction of this building was indicated by a permit issued to Architect E.J. Eckel for a business building (\$5,000) April 22, 1912. In 1916 and 1924 Post Office Station D was lsited at this location. Eckel & Aldrich alterations in 1935 which includ ed the installation of a luch counter next to the post office. The post office was list ed at this location until 1947. Edward B. Wright was issued a permit to alter the building (\$5,000) October 30, 1957.		27. OTHER SURVEYS IN WHICH INCLUDED		
44. DESCRIPTION OF ENVIRONMENT AND OUTBUILDINGS Commercial district with adjacent residential districts.		PHOTO MUST BE PROVIDED		
45. SOURCES OF INFORMATION Building permits: 6947, 33321 City Directories: 1916, 1924, 1947		46. PREPARED BY Nimz/Enslinger		
RETURN THIS FORM WHEN COMPLETED TO: OFFICE OF HISTORIC PRESERVATION P.O. BOX 176 JEFFERSON CITY, MISSOURI 65102 PH. 314-751-5365		47. ORGANIZATION St. Joseph CD		
IF ADDITIONAL SPACE IS NEEDED, ATTACH SEPARATE SHEET(S) TO THIS FORM		48. DATE 7/14 49. REVISION DATE(S) 1989		





MISSOURI OFFICE OF HISTORIC PRESERVATION

ARCHITECTURAL/HISTORIC INVENTORY SURVEY FORM

89BN0108

1. NO. LA10		4. PRESENT LOCAL NAME(S) OR DESIGNATION(S) <i>Service Station</i>		1. NO. LA10 2. COUNTY Buchanan 4. PRESENT LOCAL NAME(S) OR DESIGNATION(S) 5402- 5. OTHER NAME(S)
2. COUNTY Buchanan		5. OTHER NAME(S)		
3. LOCATION OF NEGATIVES City/CD 7:4				
3. SPECIFIC LEGAL LOCATION TOWNSHIP _____ RANGE _____ SECTION _____ IF CITY OR TOWN, STREET ADDRESS 5402 Lake Ave.		16. THEMATIC CATEGORY		28. NO. OF STORIES 1 29. BASEMENT? YES () NO (X) 30. FOUNDATION MATERIAL concrete 31. WALL CONSTRUCTION concrete block CB 32. ROOF TYPE AND MATERIAL flat roof/built-up 33. NO. OF BAYS FRONT 5 SIDE 3 34. WALL TREATMENT glass panel 70 35. PLAN SHAPE rectangle 36. CHANGES (EXPLAIN IN NO. 42) ADDITION () ALTERED (X) MOVED () 37. CONDITION INTERIOR _____ EXTERIOR good 38. PRESERVATION UNDERWAY? YES () NO (X) 39. ENDANGERED? BY WHAT? YES () NO (X) 40. VISIBLE FROM PUBLIC ROAD? YES (X) NO () 41. DISTANCE FROM AND FRONTAGE ON ROAD.
7. CITY OR TOWN IF RURAL, VICINITY St. Joseph		17. DATE(S) OR PERIOD 1936		
8. DESCRIPTION OF LOCATION LTS 5 & 6 BLK 1 S. St. Joseph Town Co. 2nd Add.		18. STYLE OR DESIGN 69		
9. COORDINATES UTM LAT _____ LONG _____		19. ARCHITECT OR ENGINEER		4. PRESENT LOCAL NAME(S) OR DESIGNATION(S) 5402- 5. OTHER NAME(S)
10. SITE () BUILDING (X) STRUCTURE () OBJECT ()		20. CONTRACTOR OR BUILDER		
11. ON NATIONAL REGISTER? YES () NO (X)		21. ORIGINAL USE, IF APPARENT commercial ODE 16D		
12. IS IT ELIGIBLE? YES () NO ()		22. PRESENT USE commercial		4. PRESENT LOCAL NAME(S) OR DESIGNATION(S) 5402- 5. OTHER NAME(S)
13. PART OF ESTAB. YES () HIST. DISTRICT? NO ()		23. OWNERSHIP PUBLIC () PRIVATE (X)		
14. DISTRICT POTENTIAL? YES () NO ()		24. OWNER'S NAME AND ADDRESS IF KNOWN C. E. Shellenberger 5402 Lake Ave. St. Joseph, MO 64504		
15. NAME OF ESTABLISHED DISTRICT		25. OPEN TO PUBLIC? YES () NO (X)		4. PRESENT LOCAL NAME(S) OR DESIGNATION(S) 5402- 5. OTHER NAME(S)
42. FURTHER DESCRIPTION OF IMPORTANT FEATURES Corner service station, rectangle with projecting office bay N, one story, concrete block construction. flat roof and parapet. Entrance NE with adjacent display window bay, 20-light and two 6-light windows N, two service bays SE, interior tan brick chimney. Decorative elements-gold square glass panel facade, blue eave belt course.		26. LOCAL CONTACT PERSON OR ORGANIZATION		
43. HISTORY AND SIGNIFICANCE Construction of this building was indicated by a permit issued to the Mid-Continent Petroleum Co. for a service station (\$4000) October 21, 1936. The George Goldberg filling station was listed at this location as early as 1916. By 1939 the property was listed as the Wayne D. Miller filling station.		27. OTHER SURVEYS IN WHICH INCLUDED		
44. DESCRIPTION OF ENVIRONMENT AND OUTBUILDINGS Commercial district with adjacent residential districts.		45. SOURCES OF INFORMATION Building permit : 8845 City Directories: 1937, 1939, 1941		5. OTHER NAME(S) 6. TOWNSHIP RANGE SECTION
46. PREPARED BY Nimz/Enslinger		47. ORGANIZATION St. Joseph CD		
48. DATE 7/14		49. REVISION DATE(S) 1989		

RETURN THIS FORM WHEN COMPLETED TO: OFFICE OF HISTORIC PRESERVATION
P.O. BOX 176
JEFFERSON CITY, MISSOURI 65102
PH. 314-751-5365

IF ADDITIONAL SPACE IS NEEDED, ATTACH
SEPARATE SHEET(S) TO THIS FORM

SHELLY'S

AUTO SALES
AND SERVICE

SALES • REPAIRS
TUNE-UP • ELECTRICAL
OIL CHG • FLUIDS • AC
SALES • SERVICE

Shelby's
**TUNE-UP
SERVICE**
SHELLY'S AUTO SALES

AUTO
AIR CONDITIONING
SERVICE



MISSOURI OFFICE OF HISTORIC PRESERVATION

ARCHITECTURAL/HISTORIC INVENTORY SURVEY FORM

BN-15-005-105

89 BN0106

1. NO. LA8		4. PRESENT LOCAL NAME(S) OR DESIGNATION(S) 5405-5407 Lake Avenue Building		1. NO. LA8	
2. COUNTY Buchanan		5. OTHER NAME(S)			2. COUNTY Buchanan
3. LOCATION OF NEGATIVES City/CD 9:11					
6. SPECIFIC LEGAL LOCATION TOWNSHIP _____ RANGE _____ SECTION _____ IF CITY OR TOWN, STREET ADDRESS 5405-5407 Lake Ave.		16. THEMATIC CATEGORY		28. NO. OF STORIES 1	
7. CITY OR TOWN IF RURAL, VICINITY St. Joseph		17. DATE(S) OR PERIOD 1912		29. BASEMENT? YES () NO (X)	
8. DESCRIPTION OF LOCATION All (Ex S 25FT) Ex HY LT 1 BLK 2 S, St. Joseph Town Co, 2nd Add.		18. STYLE OR DESIGN 69		30. FOUNDATION MATERIAL brick	
9. COORDINATES UTM LAT _____ LONG _____		19. ARCHITECT OR ENGINEER E. J. Eckel		31. WALL CONSTRUCTION brick UD	
10. SITE () STRUCTURE () BUILDING (X) OBJECT ()		20. CONTRACTOR OR BUILDER		32. ROOF TYPE AND MATERIAL brick Ft 01	
11. ON NATIONAL REGISTER? YES () NO (X)		21. ORIGINAL USE, IF APPARENT commercial 02E		33. NO. OF BAYS FRONT 3 SIDE	
12. IS IT ELIGIBLE? YES () NO (X)		22. PRESENT USE commercial porch Aw		34. WALL TREATMENT running bond 3022	
13. PART OF ESTAB. HIST. DISTRICT? YES () NO ()		23. OWNERSHIP PUBLIC () PRIVATE (X)		35. PLAN SHAPE rectangle	
14. DISTRICT POTENTIAL? YES () NO ()		24. OWNER'S NAME AND ADDRESS IF KNOWN Walter L. & Dorthy J. Gnat 5405 Lake Ave. St. Joseph, MO 64504		36. CHANGES (EXPLAIN IN NO. 42) ADDITION () ALTERED (X) MOVED ()	
15. NAME OF ESTABLISHED DISTRICT		25. OPEN TO PUBLIC? YES () NO (X)		37. CONDITION INTERIOR _____ EXTERIOR good	
16. LOCAL CONTACT PERSON OR ORGANIZATION		26. OTHER SURVEYS IN WHICH INCLUDED		38. PRESERVATION UNDERWAY? YES () NO (X)	
17. FURTHER DESCRIPTION OF IMPORTANT FEATURES Commercial building in a row, rectangle with asymmetrical entrance, one story, brick masonry construction, flat roof and parapet. Projecting sill N and wooden storefront cornice, rear side entrance and display window opening, segmental arched openings, 2/2 double-hung windows, two interior brick chimneys. Alterations-modern brick bulkheads, display windows, entrance door, wooden awning and shingled eave, rear windows boarded-up.		18. PHOTO MUST BE PROVIDED		39. ENDANGERED? BY WHAT? YES () NO (X)	
19. HISTORY AND SIGNIFICANCE This site was listed as unimproved in the 1911 Sanborn Map, It appears that this building was constructed in 1912 along with Post Office Station D, Architect E.J. Eckel received a permit for construction of a business (\$5,000) at this location April 22, 1912. The property was listed as vacant in 1916. Evans & Hicks, grocers, were the occupants in 1921; John Evans was the sole proprietor in 1928,		20. PREPARED BY Nimz/Enslinger		40. VISIBLE FROM PUBLIC ROAD? YES (X) NO ()	
21. DESCRIPTION OF ENVIRONMENT AND OUTBUILDINGS Commercial district with adjacent residential districts,		22. ORGANIZATION St. Joseph CD		41. DISTANCE FROM AND FRONTAGE ON ROAD	
23. SOURCES OF INFORMATION Building permit; 6947 City Directories; 1916, 1921, 1928		24. DATE 7/14		42. REVISION DATE(S) 1989	
25. RETURN THIS FORM WHEN COMPLETED TO: OFFICE OF HISTORIC PRESERVATION P.O. BOX 176 JEFFERSON CITY, MISSOURI 65102 PH. 314-751-5365		26. RETURN THIS FORM WHEN COMPLETED TO: OFFICE OF HISTORIC PRESERVATION P.O. BOX 176 JEFFERSON CITY, MISSOURI 65102 PH. 314-751-5365		27. SECTION	



MEAT
HERE
FOR YOUR
HOME
FREEZER

WALTER GHAT'S
HOME MADE
POLISH SAUSAGE
& LUNCH MEAT

WEINERS
59

HELEN WRINKLE
PRESCRIPTION
PHARMACY

MISSOURI OFFICE OF HISTORIC PRESERVATION

ARCHITECTURAL/HISTORIC INVENTORY SURVEY FORM

89BN0107

1. NO. LA9		4. PRESENT LOCAL NAME(S) OR DESIGNATION(S) 5411 Lake Avenue Building		1. NO. LA9	
2. COUNTY Buchanan		5. OTHER NAME(S)			2. COUNTY Buchanan
3. LOCATION OF NEGATIVES City/CD 9:13,14					
6. SPECIFIC LEGAL LOCATION TOWNSHIP _____ RANGE _____ SECTION _____ IF CITY OR TOWN, STREET ADDRESS 5411 Lake Ave		16. THEMATIC CATEGORY		4. PRESENT LOCAL NAME(S) OR DESIGNATION(S) St Joseph	
7. CITY OR TOWN IF RURAL, VICINITY St. Joseph		17. DATE(S) OR PERIOD 1905			
8. DESCRIPTION OF LOCATION S 25 FT LT 1 BLK 2 S. St. Joseph Town Co. 2nd Add.		18. STYLE OR DESIGN 64			
9. COORDINATES UTM LAT _____ LONG _____		19. ARCHITECT OR ENGINEER		5. OTHER NAME(S)	
10. SITE () STRUCTURE () BUILDING (X) OBJECT ()		20. CONTRACTOR OR BUILDER			
11. ON NATIONAL REGISTER? YES () NO (X)		21. ORIGINAL USE, IF APPARENT commercial ODA ODE			
12. IS IT ELIGIBLE? YES () NO ()		22. PRESENT USE commercial		6. TOWNSHIP	
13. PART OF ESTAB. HIST. DISTRICT? YES () NO ()		23. OWNERSHIP PUBLIC () PRIVATE (X)			
14. DISTRICT POTENTIAL? YES () NO ()		24. OWNER'S NAME AND ADDRESS IF KNOWN Joseph G. & Thomas M. Glenski 5409 Lake Ave St. Joseph, MO 64504			
15. NAME OF ESTABLISHED DISTRICT		25. OPEN TO PUBLIC? YES () NO (X)		7. RANGE	
42. FURTHER DESCRIPTION OF IMPORTANT FEATURES Commercial building in row, polygon with central entrance, one story, brick masonry construction, flat roof and parapet. Side rear entrance, two windows in segmental arched openings S, stepped parapet. Alterations-modern storefront, aluminum frame door and windows, cloth awning, glass panel facade, sign, sidewall stuccoed, rear garage addition.		26. LOCAL CONTACT PERSON OR ORGANIZATION			
43. HISTORY AND SIGNIFICANCE Construction of this building was indicated by a permit issued to the Missouri-Kansas Telephone Company for a business (\$3600) September 18, 1905. In 1907 the Missouri and Kansas Telephone Co. was listed at this location. South Western Bell Telephone Co. was issued a permit for an office (\$800) August 2, 1922. By 1924 the SW Bell Telephone Branch Exchange was listed at this location.		27. OTHER SURVEYS IN WHICH INCLUDED			
44. DESCRIPTION OF ENVIRONMENT AND OUTBUILDINGS Commercial district with adjacent residential districts.		40. VISIBLE FROM PUBLIC ROAD? YES (X) NO ()		8. SECTION	
45. SOURCES OF INFORMATION Building permits: 2886, 950-5 Sanborn Map 1911 City Directories: 1916, 1924		41. DISTANCE FROM AND FRONTAGE ON ROAD.			
RETURN THIS FORM WHEN COMPLETED TO: OFFICE OF HISTORIC PRESERVATION P.O. BOX 176 JEFFERSON CITY, MISSOURI 65102 PH. 314-751-5365		46. PREPARED BY Nimz/Enslinger			
IF ADDITIONAL SPACE IS NEEDED, ATTACH SEPARATE SHEET(S) TO THIS FORM		47. ORGANIZATION St. Joseph CD		9. SECTION	
		48. DATE 7/14			
		49. REVISION DATE(S) 1989			





HELEN WRINKLE
PRESCRIPTION
PHARMACY

HELEN WRINKLE PRESCRIPTION PHARMACY

MISSOURI OFFICE OF HISTORIC PRESERVATION

ARCHITECTURAL/HISTORIC INVENTORY SURVEY FORM

BN-AS-005-107

89BN0109

1. NO. LA 25		4. PRESENT LOCAL NAME(S) OR DESIGNATION(S) 5503-5505 Lake Avenue Building		1. NO. LA 25	
2. COUNTY Buchanan		5. OTHER NAME(S)			2. COUNTY Buchanan
3. LOCATION OF NEGATIVES CD/City 8:21					
8. SPECIFIC LEGAL LOCATION TOWNSHIP _____ RANGE _____ SECTION _____ IF CITY OR TOWN, STREET ADDRESS 5503-5505 Lake Boulevard		16. THEMATIC CATEGORY		28. NO. OF STORIES 1	4. PRESENT LOCAL NAME(S) OR DESIGNATION(S) 5503-5505 Lake Ave
7. CITY OR TOWN IF RURAL, VICINITY St. Joseph		17. DATE(S) OR PERIOD c. 1924		29. BASEMENT? YES () NO (X)	
6. DESCRIPTION OF LOCATION Lots 1 and 2, Block 7 So. St. Joseph Town Co. 2nd Addition		18. STYLE OR DESIGN 62		30. FOUNDATION MATERIAL Brick	
		19. ARCHITECT OR ENGINEER		31. WALL CONSTRUCTION Brick UD	
		20. CONTRACTOR OR BUILDER		32. ROOF TYPE AND MATERIAL Flat roof/built-up	
		21. ORIGINAL USE, IF APPARENT Commercial OZE		33. NO. OF BAYS FRONT 5 SIDE 99	
		22. PRESENT USE Commercial		34. WALL TREATMENT Wood frame 21	
		23. OWNERSHIP PUBLIC () PRIVATE (X)		35. PLAN SHAPE polygonal	
		24. OWNER'S NAME AND ADDRESS IF KNOWN Duwayne & Mildred House Route #6 St. Joseph, Mo. 64504		36. CHANGES (EXPLAIN IN NO. 42) ADDITION (X) ALTERED (X) MOVED ()	
9. COORDINATES UTM LAT _____ LONG _____		25. OPEN TO PUBLIC? YES () NO (X)		37. CONDITION INTERIOR _____ EXTERIOR Fair	
10. SITE () STRUCTURE () BUILDING (X) OBJECT ()		26. LOCAL CONTACT PERSON OR ORGANIZATION		38. PRESERVATION UNDERWAY? YES () NO (X)	
11. ON NATIONAL REGISTER? YES () NO (X)		27. OTHER SURVEYS IN WHICH INCLUDED None		39. ENDANGERED? BY WHAT? YES () NO ()	
13. PART OF ESTAB. HIST. DISTRICT? YES () NO (X)				40. VISIBLE FROM PUBLIC ROAD? YES (X) NO ()	
14. DISTRICT POTENTIAL? YES () NO ()				41. DISTANCE FROM AND FRONTAGE ON ROAD	
15. NAME OF ESTABLISHED DISTRICT NA					
42. FURTHER DESCRIPTION OF IMPORTANT FEATURES Corner commercial building in row, polygon with side entrances and central loading door, one story, brick masonry construction, flat roof and parapet. Alterations - modern windows, entrance doors, storefront covered with plywood.				PHOTO MUST BE PROVIDED	
43. HISTORY AND SIGNIFICANCE Several wood frame buildings were recorded at this corner of Block 7 in 1911. Construction of this brick block was probably indicated by a permit issued to F. A. Davis June 17, 1924, for a store remodel (\$3000). Frank Bennett, confectioner; Alex Sarno, furniture; and C. F. Travis, cafe, were listed at this address in 1924. The property was listed as the Otten Furniture and Hardware Co. in 1928.					
44. DESCRIPTION OF ENVIRONMENT AND OUTBUILDINGS Linear commercial district with adjacent residential districts.					
45. SOURCES OF INFORMATION Building permit # 2752 Sanborn Map 1911, City directories 1924, 1928				46. PREPARED BY Nimz/Enslinger	
RETURN THIS FORM WHEN COMPLETED TO: OFFICE OF HISTORIC PRESERVATION P.O. BOX 176 JEFFERSON CITY, MISSOURI 65102 PH. 314-751-5365				47. ORGANIZATION St. Joseph CD	
IF ADDITIONAL SPACE IS NEEDED, ATTACH SEPARATE SHEET(S) TO THIS FORM				48. DATE 6/30/1989	
				49. REVISION DATE(S)	

6. TOWNSHIP

RANGE

SECTION



MISSOURI OFFICE OF HISTORIC PRESERVATION

ARCHITECTURAL/HISTORIC INVENTORY SURVEY FORM

BN-AS-005-109

898N0110

1. NO. LA 26		4. PRESENT LOCAL NAME(S) OR DESIGNATION(S) 5507 Lake Avenue Building		1. NO. LA 26	
2. COUNTY Buchanan		5. OTHER NAME(S)			2. COUNTY Buchanan
3. LOCATION OF NEGATIVES CD/City 8:22					
6. SPECIFIC LEGAL LOCATION TOWNSHIP _____ RANGE _____ SECTION _____ IF CITY OR TOWN, STREET ADDRESS 5507 Lake Avenue		16. THEMATIC CATEGORY		28. NO. OF STORIES 1	
7. CITY OR TOWN IF RURAL, VICINITY St. Joseph		17. DATE(S) OR PERIOD c. 1924		29. BASEMENT? YES () NO (X)	
8. DESCRIPTION OF LOCATION Lots 1 and 2, Block 7 So. St. Joseph Town Co. 2nd Addition		18. STYLE OR DESIGN 69		30. FOUNDATION MATERIAL Brick	
9. COORDINATES UTM LAT _____ LONG _____		19. ARCHITECT OR ENGINEER		31. WALL CONSTRUCTION Brick UD	
10. SITE () BUILDING (X) STRUCTURE () OBJECT ()		20. CONTRACTOR OR BUILDER		32. ROOF TYPE AND MATERIAL Flat roof/built-up	
11. ON NATIONAL REGISTER? YES () NO (X)		21. ORIGINAL USE, IF APPARENT Commercial		33. NO. OF BAYS FRONT 3 SIDE 99	
12. IS IT ELIGIBLE? YES () NO ()		22. PRESENT USE Commercial		34. WALL TREATMENT Common bond	
13. PART OF ESTAB. HIST. DISTRICT? YES () NO (X)		23. OWNERSHIP PUBLIC () PRIVATE (X)		35. PLAN SHAPE polygonal	
14. DISTRICT POTENTIAL? YES () NO ()		24. OWNER'S NAME AND ADDRESS IF KNOWN Duwayne & Mildred House Route #6 St. Joseph, Mo. 64504		36. CHANGES (EXPLAIN NO. 42) IN ADDITION () ALTERED (X) MOVED ()	
15. NAME OF ESTABLISHED DISTRICT NA		25. OPEN TO PUBLIC? YES () NO (X)		37. CONDITION INTERIOR _____ EXTERIOR Fair	
16. LOCAL CONTACT PERSON OR ORGANIZATION		26. LOCAL CONTACT PERSON OR ORGANIZATION		38. PRESERVATION UNDERWAY? YES () NO (X)	
17. OTHER SURVEYS IN WHICH INCLUDED None other 30		27. OTHER SURVEYS IN WHICH INCLUDED		39. ENDANGERED? BY WHAT? YES () NO ()	
18. HISTORY AND SIGNIFICANCE Several wood frame buildings were recorded at this corner of Block 7 in 1911. Construction of this brick block was probably indicated by a permit issued to F. A. Davis June 17, 1924, for a store remodel \$3,000. Arman Goldstein shoe repair, was listed at this location in 1924 and 1928.		19. HISTORY AND SIGNIFICANCE		40. VISIBLE FROM PUBLIC ROAD? YES (X) NO ()	
20. DESCRIPTION OF ENVIRONMENT AND OUTBUILDINGS Linear commercial district with adjacent residential districts.		21. HISTORY AND SIGNIFICANCE		41. DISTANCE FROM AND FRONTAGE ON ROAD.	
22. SOURCES OF INFORMATION Building permit # 2752 Sanborn Map 1911 City Directories 1924, 1928		23. SOURCES OF INFORMATION		42. PHOTO MUST BE PROVIDED	
24. RETURN THIS FORM WHEN COMPLETED TO: OFFICE OF HISTORIC PRESERVATION P.O. BOX 176 JEFFERSON CITY, MISSOURI 65102 PH. 314-751-5365		25. RETURN THIS FORM WHEN COMPLETED TO: OFFICE OF HISTORIC PRESERVATION P.O. BOX 176 JEFFERSON CITY, MISSOURI 65102 PH. 314-751-5365		43. PREPARED BY Nimz/Enslinger	
26. IF ADDITIONAL SPACE IS NEEDED, ATTACH SEPARATE SHEET(S) TO THIS FORM		27. IF ADDITIONAL SPACE IS NEEDED, ATTACH SEPARATE SHEET(S) TO THIS FORM		44. ORGANIZATION St. Joseph CD	
28. DATE 6/30/1989		29. REVISION DATE(S)		45. SECTION	



MISSOURI OFFICE OF HISTORIC PRESERVATION

ARCHITECTURAL/HISTORIC INVENTORY SURVEY FORM

BN-AS-005-109

89BN0190

1. NO. KHS		4. PRESENT LOCAL NAME(S) OR DESIGNATION(S) 101-103 West Missouri Street Building		1. NO. KHS	
2. COUNTY Buchanan		5. OTHER NAME(S)			2. COUNTY Buchanan
3. LOCATION OF CD/City 1:8,9 NEGATIVES					
6. SPECIFIC LEGAL LOCATION TOWNSHIP _____ RANGE _____ SECTION _____ IF CITY OR TOWN, STREET ADDRESS 101-103 W. Missouri		16. THEMATIC CATEGORY 030 050		4. PRESENT LOCAL NAME(S) OR DESIGNATION(S) 101-103 W. Missouri	
7. CITY OR TOWN IF RURAL, VICINITY St. Joseph		17. DATE(S) OR PERIOD c. 1898			
8. DESCRIPTION OF LOCATION E 40 ft LT 16 to 18, Blk 5. St. George Add.		18. STYLE OR DESIGN Romanesque 63			
9. COORDINATES LAT _____ LONG _____		19. ARCHITECT OR ENGINEER		4. PRESENT LOCAL NAME(S) OR DESIGNATION(S) 101-103 W. Missouri	
		20. CONTRACTOR OR BUILDER			
		21. ORIGINAL USE, IF APPARENT commercial 02E			
10. SITE () BUILDING (X) STRUCTURE () OBJECT ()		22. PRESENT USE commercial		4. PRESENT LOCAL NAME(S) OR DESIGNATION(S) 101-103 W. Missouri	
11. ON NATIONAL REGISTER? YES () NO (X)		23. OWNERSHIP PUBLIC () PRIVATE (X)			
12. IS IT ELIGIBLE? YES () NO ()		24. OWNER'S NAME AND ADDRESS IF KNOWN Erly B. Polk & wf 4912 King Hill Ave.			
13. PART OF ESTAB. YES () HIST. DISTRICT? NO (X)		25. OPEN TO PUBLIC? YES () NO (X)		4. PRESENT LOCAL NAME(S) OR DESIGNATION(S) 101-103 W. Missouri	
14. DISTRICT POTENTIAL? YES () NO ()		26. LOCAL CONTACT PERSON OR ORGANIZATION			
15. NAME OF ESTABLISHED DISTRICT		27. OTHER SURVEYS IN WHICH INCLUDED other 30 50			
42. FURTHER DESCRIPTION OF IMPORTANT FEATURES Corner commercial block in row, rectangle, double storefront two stories, two front and five side bays, brick laid in running bond, flat roof and parapet. Oblique storefront entrance and recessed entrance W, Classical detailed metal surround, multi-pane storefront transom, segmental arched second floor openings & tan brick belt course, ornamental hood above rear stair entrance.		28. NO. OF STORIES 2		5. OTHER NAME(S)	
		29. BASEMENT? YES (X) NO ()			
		30. FOUNDATION MATERIAL brick			
		31. WALL CONSTRUCTION brick LB		6. TOWNSHIP	
		32. ROOF TYPE AND MATERIAL flat roof, built-up			
		33. NO. OF BAYS FRONT 6 SIDE 5			
		34. WALL TREATMENT running bond 30 20		7. RANGE	
		35. PLAN SHAPE rectangle			
		36. CHANGES (EXPLAIN IN NO. 42) ADDITION () ALTERED (X) MOVED ()			
		37. CONDITION INTERIOR _____ EXTERIOR fair		8. SECTION	
		38. PRESERVATION UNDERWAY? YES () NO (X)			
		39. ENDANGERED? BY WHAT? YES () NO ()			
		40. VISIBLE FROM PUBLIC ROAD? YES () NO (X)			
		41. DISTANCE FROM AND FRONTAGE ON ROAD			
43. HISTORY AND SIGNIFICANCE This property was unimproved in 1897. Water service was initiated for M.R. Brush November 4, 1898 indicating construction of this building. Applicant Mary E. Stouffer received a permit for business remodeling (\$1000) October 15, 1906. A branch of the W.D. Webb drug stores was located at this location in 1909. Druggist O.O. Turner shared the building with Post Office station #2 in 1916. Edward McAhan had a restaurant next door. In 1933 Turner operated the King Hill Pharmacy here and lived upstairs; a branch of the <u>St. Joseph News-Press</u> occupied 103 W. Missouri.		PHOTO MUST BE PROVIDED			
44. DESCRIPTION OF ENVIRONMENT AND OUTBUILDINGS Intersection of streets in commercial district					
45. SOURCES OF INFORMATION Sanborn maps, 1897 & 1911. Bldg. permit #3772, water permit #10 City directories, 1916 & 1933.		46. PREPARED BY Nimz/Enslinger			
RETURN THIS FORM WHEN COMPLETED TO: OFFICE OF HISTORIC PRESERVATION P.O. BOX 176 JEFFERSON CITY, MISSOURI 65102 PH. 314-751-5365		47. ORGANIZATION St. Joseph CD			
48. DATE 5/31/1989		49. REVISION DATE(S)			

IF ADDITIONAL SPACE IS NEEDED, ATTACH SEPARATE SHEET(S) TO THIS FORM



BAR-B-Q

DONUT &
COFFEE SHOP



BN-AS-005-110

MISSOURI OFFICE OF HISTORIC PRESERVATION

ARCHITECTURAL/HISTORIC INVENTORY SURVEY FORM

89BN0191

1. NO. KH6		4. PRESENT LOCAL NAME(S) OR DESIGNATION(S) 105 West Missouri Street Building		1. NO. KH6 2. COUNTY Buchanan 4. PRESENT LOCAL NAME(S) OR DESIGNATION(S) 105 W. Missouri St 5. OTHER NAME(S)
2. COUNTY Buchanan		5. OTHER NAME(S)		
3. LOCATION OF CD/City 1:7 NEGATIVES				
6. SPECIFIC LEGAL LOCATION TOWNSHIP _____ RANGE _____ SECTION _____ IF CITY OR TOWN, STREET ADDRESS 105 W. Missouri		16. THEMATIC CATEGORY		28. NO. OF STORIES 2
7. CITY OR TOWN IF RURAL, VICINITY St. Joseph		17. DATE(S) OR PERIOD 1900		29. BASEMENT? YES () NO ()
8. DESCRIPTION OF LOCATION E 20 ft W 40 ft of E 80 ft LTS 16 to 18, Blk 5 St. George Add.		18. STYLE OR DESIGN 64		30. FOUNDATION MATERIAL brick
9. COORDINATES UTM LAT _____ LONG _____		19. ARCHITECT OR ENGINEER		31. WALL CONSTRUCTION brick ls <u>ws</u>
10. SITE () STRUCTURE () BUILDING (X) OBJECT ()		20. CONTRACTOR OR BUILDER		32. ROOF TYPE AND MATERIAL flat roof, built-up <u>FT PR</u>
11. ON NATIONAL REGISTER? YES () NO (X)		21. ORIGINAL USE, IF APPARENT commercial <u>OSTE</u>		33. NO. OF BAYS FRONT 3 SIDE 99
12. IS IT ELIGIBLE? YES () NO ()		22. PRESENT USE commercial		34. WALL TREATMENT running bond 30 20
13. PART OF ESTAB. HIST. DISTRICT? YES () NO (X)		23. OWNERSHIP PUBLIC () PRIVATE (X)		35. PLAN SHAPE rectangle
14. DISTRICT POTENTIAL? YES () NO ()		24. OWNER'S NAME AND ADDRESS IF KNOWN Dorothy B. Weston & M.R. Daniels - 4818 King Hill Ave. St. Joseph, MO		36. CHANGES (EXPLAIN IN NO. 42) ADDITION () ALTERED (X) MOVED ()
15. NAME OF ESTABLISHED DISTRICT		25. OPEN TO PUBLIC? YES () NO (X)		37. CONDITION INTERIOR _____ EXTERIOR fair
42. FURTHER DESCRIPTION OF IMPORTANT FEATURES Commercial block in row, rectangle, recessed side entrance and stair entrance E, two stories, three bays, flat roof and parapet, multi-pane transom, corbeled pier caps and metal storefront cornice. Second floor center and eave altered and metal casement windows installed.		26. LOCAL CONTACT PERSON OR ORGANIZATION		38. PRESERVATION UNDERWAY? YES () NO (X)
43. HISTORY AND SIGNIFICANCE Henry Lewinson received a building permit (\$700) for construction of a store at this location December 14, 1900 indicating construction of this building. William J. O'Shea operated a pool hall here in 1916 and a saloon next door. William Owens had a real estate office on the second floor. Dane Feltenstein received a permit to remodel the storefront June 26, 1918. The building was vacant in 1933.		27. OTHER SURVEYS IN WHICH INCLUDED <u>other</u> 30 50		39. ENDANGERED? BY WHAT? YES () NO ()
44. DESCRIPTION OF ENVIRONMENT AND OUTBUILDINGS Linear commercial district with adjacent residential districts		40. VISIBLE FROM PUBLIC ROAD? YES (X) NO ()		41. DISTANCE FROM AND FRONTAGE ON ROAD
45. SOURCES OF INFORMATION Sanborn maps, 1897 & 1911. Bldg. permits #8055, 10960. City directories 1916 & 1933		46. PREPARED BY Nimz/Enslinger		5. OTHER NAME(S) 6. TOWNSHIP RANGE SECTION
RETURN THIS FORM WHEN COMPLETED TO: OFFICE OF HISTORIC PRESERVATION P.O. BOX 176 JEFFERSON CITY, MISSOURI 65102 PH. 314-751-5365		47. ORGANIZATION St. Joseph CD		
IF ADDITIONAL SPACE IS NEEDED, ATTACH SEPARATE SHEET(S) TO THIS FORM		48. DATE 5/31/1989		49. REVISION DATE(S)



MISSOURI OFFICE OF HISTORIC PRESERVATION

ARCHITECTURAL/HISTORIC INVENTORY SURVEY FORM

BN-AS-005-111

89BN0192

1. NO. KH7		4. PRESENT LOCAL NAME(S) OR DESIGNATION(S) 107 West Missouri Street Building		1. NO. KH7 2. COUNTY Buchanan 4. PRESENT LOCAL NAME(S) OR DESIGNATION(S) 107 W. Missouri 5. OTHER NAME(S)
2. COUNTY Buchanan		5. OTHER NAME(S)		
3. LOCATION OF CD/City 1:6 NEGATIVES				
6. SPECIFIC LEGAL LOCATION TOWNSHIP _____ RANGE _____ SECTION _____ IF CITY OR TOWN, STREET ADDRESS 107 W. Missouri		16. THEMATIC CATEGORY		28. NO. OF STORIES 1 29. BASEMENT? YES () NO () 30. FOUNDATION MATERIAL 31. WALL CONSTRUCTION brick UD 32. ROOF TYPE AND MATERIAL flat roof, built-up 33. NO. OF BAYS FRONT 3 SIDE 99 34. WALL TREATMENT 30 35. PLAN SHAPE rectangle 36. CHANGES (EXPLAIN IN NO. 42) ADDITION () ALTERED (X) MOVED () 37. CONDITION INTERIOR EXTERIOR fair 38. PRESERVATION UNDERWAY? YES () NO (X) 39. ENDANGERED? BY WHAT? YES () NO () 40. VISIBLE FROM PUBLIC ROAD? YES (X) NO () 41. DISTANCE FROM AND FRONTAGE ON ROAD
7. CITY OR TOWN IF RURAL, VICINITY St. Joseph		17. DATE(S) OR PERIOD c. 1900		
8. DESCRIPTION OF LOCATION W 20 ft E 80 ft LTS 16 to 18, Blk 5, St. George Add.		18. STYLE OR DESIGN Beaux Arts 69		
		19. ARCHITECT OR ENGINEER		
		20. CONTRACTOR OR BUILDER		
		21. ORIGINAL USE, IF APPARENT commercial OSE		
		22. PRESENT USE commercial		
		23. OWNERSHIP PUBLIC () PRIVATE (X)		
		24. OWNER'S NAME AND ADDRESS IF KNOWN Club 500 Inc. c/o Marjorie Carter - 1402 N. 7th St. Joseph, MO 64501		
9. COORDINATES UTM LAT LONG		25. OPEN TO PUBLIC? YES () NO (X)		
10. SITE () STRUCTURE () BUILDING (X) OBJECT ()		26. LOCAL CONTACT PERSON OR ORGANIZATION		
11. ON NATIONAL REGISTER? YES () NO (X)		27. OTHER SURVEYS IN WHICH INCLUDED 30		
12. IS IT ELIGIBLE? YES () NO ()				
13. PART OF ESTAB. HIST. DISTRICT? YES () NO (X)				
14. DISTRICT POTENTIAL? YES () NO ()				
15. NAME OF ESTABLISHED DISTRICT				
42. FURTHER DESCRIPTION OF IMPORTANT FEATURES Commercial block in row, rectangle, central entrance, one story, three bays, brick, flat roof and parapet. Prominent ornamental metal storefront cornice with Beaux Arts detailing, circular vents in frieze, projecting cornice molding, brackets and pedimented shield crowing the parapet. Storefront altered and filled with modern brick, door and window		PHOTO MUST BE PROVIDED		
43. HISTORY AND SIGNIFICANCE This property was unimproved in 1897. Information from water and building permits was inconclusive, but the building was shown as saloon in the 1911 Sanborn map. William J. O'Shea was listed as the proprietor in 1916. The building was vacant in 1933.				
44. DESCRIPTION OF ENVIRONMENT AND OUTBUILDINGS Commercial district with adjacent residential districts				
45. SOURCES OF INFORMATION Sanborn maps, 1897 & 1911. Water permit #2255. City directories 1916 & 1933.		46. PREPARED BY Nimz/Enslinger		
RETURN THIS FORM WHEN COMPLETED TO: OFFICE OF HISTORIC PRESERVATION P.O. BOX 176 JEFFERSON CITY, MISSOURI 65102 PH. 314-751-5365		47. ORGANIZATION St. Joseph CD		
IF ADDITIONAL SPACE IS NEEDED, ATTACH SEPARATE SHEET(S) TO THIS FORM		48. DATE 5/31/1989 49. REVISION DATE(S)		

SECTION



BN-AS-005-112

89BNO197

MISSOURI OFFICE OF HISTORIC PRESERVATION

ARCHITECTURAL/HISTORIC INVENTORY SURVEY FORM

1. NO. KH13		4. PRESENT LOCAL NAME(S) OR DESIGNATION(S) 108-112 W		1. NO. KH13 2. COUNTY Buchanan 4. PRESENT LOCAL NAME(S) OR DESIGNATION(S) 108-112 W, Missouri 5. OTHER NAME(S)
2. COUNTY Buchanan		5. OTHER NAME(S)		
3. LOCATION OF NEGATIVES CD/City 1:12,13				
6. SPECIFIC LEGAL LOCATION TOWNSHIP _____ RANGE _____ SECTION _____ IF CITY OR TOWN, STREET ADDRESS 108-112 W. Missouri		16. THEMATIC CATEGORY 030 050		2. COUNTY Buchanan 4. PRESENT LOCAL NAME(S) OR DESIGNATION(S) 108-112 W, Missouri 5. OTHER NAME(S)
7. CITY OR TOWN IF RURAL, VICINITY St. Joseph		17. DATE(S) OR PERIOD c. 1901		
8. DESCRIPTION OF LOCATION W 60 ft LTS 14 to 17, Blk 8 St. George Add.		18. STYLE OR DESIGN Renaissance revival 67		
		19. ARCHITECT OR ENGINEER		
		20. CONTRACTOR OR BUILDER George Mell		
		21. ORIGINAL USE, IF APPARENT commercial 02E		
		22. PRESENT USE commercial		
		23. OWNERSHIP PUBLIC () PRIVATE (X)		
		24. OWNER'S NAME AND ADDRESS IF KNOWN Dennis Weisenburger 108-112 W. Missouri Ave.		
		25. OPEN TO PUBLIC? YES () NO (X)		
9. COORDINATES UTM LAT _____ LONG _____		26. LOCAL CONTACT PERSON OR ORGANIZATION		2. COUNTY Buchanan 4. PRESENT LOCAL NAME(S) OR DESIGNATION(S) 108-112 W, Missouri 5. OTHER NAME(S)
10. SITE () BUILDING (X) STRUCTURE () OBJECT ()		27. OTHER SURVEYS IN WHICH INCLUDED other 90 30 50		
11. ON NATIONAL REGISTER? YES () NO (X)		28. NO. OF STORIES 2		
12. IS IT ELIGIBLE? YES () NO ()		29. BASEMENT? YES (X) NO ()		
13. PART OF ESTAB. HIST. DISTRICT? YES () NO (X)		30. FOUNDATION MATERIAL brick		
14. DISTRICT POTENTIAL? YES () NO ()		31. WALL CONSTRUCTION brick 10		
15. NAME OF ESTABLISHED DISTRICT		32. ROOF TYPE AND MATERIAL flat roof, built-up 57 PR		
		33. NO. OF BAYS FRONT 8 SIDE		
		34. WALL TREATMENT running bond 50		
		35. PLAN SHAPE rectangle		
42. FURTHER DESCRIPTION OF IMPORTANT FEATURES Commercial block in row, approximately square, side entrance and stair entrance E, doublefront with recessed central entrance W, two stories, eight front bays, flat roof and parapet. First floor display windows and transoms, circular light in ornamental recessed brick panel over stair entrance. Round arched second floor openings flanked by flat stone lintels, metal cornice.		36. CHANGES (EXPLAIN IN NO. 42) ADDITION () ALTERED (X) MOVED ()		2. COUNTY Buchanan 4. PRESENT LOCAL NAME(S) OR DESIGNATION(S) 108-112 W, Missouri 5. OTHER NAME(S)
43. HISTORY AND SIGNIFICANCE This property was unimproved in 1897. Construction of the existing building was indicated by a permit (\$4500) issued to George Mell October 8, 1901. The upper floor was listed as Mell's Hall (1904) and Mell's Block (1909). Tenants were R.E. DeWitt Drug Co. and the Great Western Clothing Co. (1904) and the Dickey Furniture Co. (1916).		37. CONDITION INTERIOR _____ EXTERIOR fair		
44. DESCRIPTION OF ENVIRONMENT AND OUTBUILDINGS Commercial district with adjacent residential districts		38. PRESERVATION UNDERWAY? YES () NO (X)		
45. SOURCES OF INFORMATION Bldg. permit 5796, 11542. City directories 1904, 1909, 1916		39. ENDANGERED? BY WHAT? YES () NO ()		
		40. VISIBLE FROM PUBLIC ROAD? YES (X) NO ()		
		41. DISTANCE FROM AND FRONTAGE ON ROAD		
		46. PREPARED BY Nimz/Enslinger		
		47. ORGANIZATION St. Joseph CD		
		48. DATE 5/31/1989		
		49. REVISION DATE(S)		
RETURN THIS FORM WHEN COMPLETED TO: OFFICE OF HISTORIC PRESERVATION P.O. BOX 176 JEFFERSON CITY, MISSOURI 65102 PH. 314-751-5365				6. TOWNSHIP RANGE SECTION

IF ADDITIONAL SPACE IS NEEDED, ATTACH SEPARATE SHEET(S) TO THIS FORM

D&M SURPLUS
AROUND THE CORNER



D&M - SURPLUS
USED CARS



MISSOURI OFFICE OF HISTORIC PRESERVATION

ARCHITECTURAL/HISTORIC INVENTORY SURVEY FORM

89BNO193

1. NO. KH8		4. PRESENT LOCAL NAME(S) OR DESIGNATION(S) 109 West Missouri Street Building		1. NO. KH8	
2. COUNTY Buchanan		5. OTHER NAME(S)			2. COUNTY Buchanan
3. LOCATION OF CD/City 1:5 NEGATIVES					
6. SPECIFIC LEGAL LOCATION TOWNSHIP _____ RANGE _____ SECTION _____ IF CITY OR TOWN, STREET ADDRESS 109 W. Missouri		16. THEMATIC CATEGORY 030 050		28. NO. OF STORIES 2	
7. CITY OR TOWN IF RURAL, VICINITY St. Joseph		17. DATE(S) OR PERIOD c. 1909		29. BASEMENT? YES () NO ()	
8. DESCRIPTION OF LOCATION E 10 ft W 40 ft LTS 16 to 18, Blk 5, St. George Add.		18. STYLE OR DESIGN Classical revival 64		30. FOUNDATION MATERIAL	
9. COORDINATES UTM LAT _____ LONG _____		19. ARCHITECT OR ENGINEER		31. WALL CONSTRUCTION brick UD	
10. SITE () BUILDING (X) STRUCTURE () OBJECT ()		20. CONTRACTOR OR BUILDER		32. ROOF TYPE AND MATERIAL flat roof, built-up FPR	
11. ON NATIONAL REGISTER? YES () NO (X)		21. ORIGINAL USE, IF APPARENT commercial 65E		33. NO. OF BAYS FRONT 3 SIDE 99	
12. IS IT ELIGIBLE? YES () NO ()		22. PRESENT USE commercial		34. WALL TREATMENT running bone 30	
13. PART OF ESTAB. HIST. DISTRICT? YES () NO (X)		23. OWNERSHIP PUBLIC () PRIVATE (X)		35. PLAN SHAPE rectangle	
14. DISTRICT POTENTIAL? YES () NO ()		24. OWNER'S NAME AND ADDRESS IF KNOWN Pat Conway, Trustee Buchanan County Courthouse St. Joseph, MO		36. CHANGES (EXPLAIN IN NO. 42) ADDITION (X) ALTERED () MOVED ()	
15. NAME OF ESTABLISHED DISTRICT		25. OPEN TO PUBLIC? YES () NO (X)		37. CONDITION INTERIOR _____ EXTERIOR fair	
16. LOCAL CONTACT PERSON OR ORGANIZATION		26. OTHER SURVEYS IN WHICH INCLUDED other 30 to 71		38. PRESERVATION UNDERWAY? YES () NO (X)	
17. FURTHER DESCRIPTION OF IMPORTANT FEATURES Commercial block in row, rectangle, side entrance and adjacent stair entrance, two stories, four storefront bays, three second floor bays, nine bays W side. Flat roof and parapet, display windows and transom with hexagonal panes, 1/1 double-hung windows, smooth-cut window sills and flat brick arches, raised brick courses and dentil molding, tile parapet cap.		18. PHOTO MUST BE PROVIDED		39. ENDANGERED? BY WHAT? YES () NO ()	
19. HISTORY AND SIGNIFICANCE This property was unimproved in 1897. A one-story restaurant was recorded at this location by 1911. C.A. Hubacher received a building permit for a business (\$800) April 10, 1909 indicating construction of this structure. In 1916 the property was listed as Hatcher and Newman's Cash Store offering groceries, meat, and tobacco. H.R. Gardner had a meat market there in 1933.		20. DISTANCE FROM AND FRONTAGE ON ROAD		40. VISIBLE FROM PUBLIC ROAD? YES () NO (X)	
21. DESCRIPTION OF ENVIRONMENT AND OUTBUILDINGS Commercial district with adjacent residential districts		22. PREPARED BY Nimz/Enslinger		41. ORGANIZATION St. Joseph CD	
23. SOURCES OF INFORMATION Sanborn maps, 1897 & 1911. Bldg. permit #5686. City directories 1916 & 1933		24. DATE 5/31/1989		42. REVISION DATE(S)	
25. RETURN THIS FORM WHEN COMPLETED TO: OFFICE OF HISTORIC PRESERVATION P.O. BOX 176 JEFFERSON CITY, MISSOURI 65102 PH. 314-751-5365		26. IF ADDITIONAL SPACE IS NEEDED, ATTACH SEPARATE SHEET(S) TO THIS FORM			



BN-AS 005-114

MISSOURI OFFICE OF HISTORIC PRESERVATION
ARCHITECTURAL/HISTORIC INVENTORY SURVEY FORM

89BN0194

1. NO. KH9		4. PRESENT LOCAL NAME(S) OR DESIGNATION(S) 111 West Missouri Street Building		1. NO. KH9 2. COUNTY Buchanan 4. PRESENT LOCAL NAME(S) OR DESIGNATION(S) 111 W. Missouri
2. COUNTY Buchanan		5. OTHER NAME(S)		
3. LOCATION OF CD/City 1:4 NEGATIVES				
6. SPECIFIC LEGAL LOCATION TOWNSHIP _____ RANGE _____ SECTION _____ IF CITY OR TOWN, STREET ADDRESS 111 W. Missouri		16. THEMATIC CATEGORY		28. NO. OF STORIES 1 29. BASEMENT? YES (X) NO () 30. FOUNDATION MATERIAL brick 31. WALL CONSTRUCTION brick UD 32. ROOF TYPE AND MATERIAL flat roof, built-up F+PR 33. NO. OF BAYS FRONT 1 SIDE 5 34. WALL TREATMENT running bond 30 20 35. PLAN SHAPE rectangle 36. CHANGES (EXPLAIN IN NO. 42) ADDITION () ALTERED (X) MOVED () 37. CONDITION INTERIOR _____ EXTERIOR fair 38. PRESERVATION UNDERWAY? YES () NO (X) 39. ENDANGERED? BY WHAT? YES () NO () 40. VISIBLE FROM PUBLIC ROAD? YES (X) NO () 41. DISTANCE FROM AND FRONTAGE ON ROAD
7. CITY OR TOWN IF RURAL, VICINITY St. Joseph		17. DATE(S) OR PERIOD c. 1909		
8. DESCRIPTION OF LOCATION W 20 ft LTS 16 to 18, Blk 8 St. George Add.		18. STYLE OR DESIGN Classical revival 69		
		19. ARCHITECT OR ENGINEER		
		20. CONTRACTOR OR BUILDER		
		21. ORIGINAL USE, IF APPARENT commercial 00E		
		22. PRESENT USE commercial		
		23. OWNERSHIP PUBLIC () PRIVATE (X)		
		24. OWNER'S NAME AND ADDRESS IF KNOWN Leslie & Evelyn Collins - 5610 S. 22nd St. Joseph, MO 64501		
9. COORDINATES UTM LAT _____ LONG _____		25. OPEN TO PUBLIC? YES () NO (X)		
10. SITE () STRUCTURE () BUILDING (X) OBJECT ()		26. LOCAL CONTACT PERSON OR ORGANIZATION		
11. ON NATIONAL REGISTER? YES () NO (X)		27. OTHER SURVEYS IN WHICH INCLUDED Other 30 71		
12. IS IT ELIGIBLE? YES () NO ()				
13. PART OF ESTAB. YES () HIST. DISTRICT? NO (X)				
14. DISTRICT YES () POTENTIAL? NO ()				
15. NAME OF ESTABLISHED DISTRICT				
42. FURTHER DESCRIPTION OF IMPORTANT FEATURES Corner commercial building in row, rectangle, one story, flat roof and parapet, four bays W. Segmental brick arched openings in side wall. Altered storefront filled with wood frame and modern loading door. Dentil and corbeled brick storefront cornice surmounted by recessed panel, tile parapet cap.				5. OTHER NAME(S) PHOTO MUST BE PROVIDED
43. HISTORY AND SIGNIFICANCE This property was unimproved in 1897. A one-story restaurant was recorded at this location in 1911. Water service and building permits did not indicate a more precise date of construction. Edward McAhan had a bakery at this location in 1916 (See KH5). Louis Farber received a permit for a store addition February 17, 1925. Farber's business was described as a general merchandise store in 1933.				
44. DESCRIPTION OF ENVIRONMENT AND OUTBUILDINGS Commercial district with adjacent residential districts				6. TOWNSHIP RANGE SECTION
45. SOURCES OF INFORMATION Sanborn maps, 1897 & 1911. Bldg. permit #3197. City directories, 1916 & 1933				
RETURN THIS FORM WHEN COMPLETED TO: OFFICE OF HISTORIC PRESERVATION P.O. BOX 176 JEFFERSON CITY, MISSOURI 65102 PH. 314-751-5365				46. PREPARED BY Nimz/Enslinger
IF ADDITIONAL SPACE IS NEEDED, ATTACH SEPARATE SHEET(S) TO THIS FORM				47. ORGANIZATION St. Joseph CD
				48. DATE 5/31/1989
				49. REVISION DATE(S)



MISSOURI OFFICE OF HISTORIC PRESERVATION

ARCHITECTURAL/HISTORIC INVENTORY SURVEY FORM

89BN0195

1. NO. KH10		4. PRESENT LOCAL NAME(S) OR DESIGNATION(S) 201-205 West Missouri Street		1. NO. KH10	
2. COUNTY Buchanan		5. OTHER NAME(S) Building			2. COUNTY Buchanan
3. LOCATION OF CD/City 1:25 NEGATIVES					
6. SPECIFIC LEGAL LOCATION TOWNSHIP _____ RANGE _____ SECTION _____ IF CITY OR TOWN, STREET ADDRESS 201-205 W. Missouri		16. THEMATIC CATEGORY		4. PRESENT LOCAL NAME(S) OR DESIGNATION(S) 201-205 W. Missouri	
7. CITY OR TOWN IF RURAL, VICINITY St. Joseph		17. DATE(S) OR PERIOD c. 1910			
8. DESCRIPTION OF LOCATION LTS 19 & 20, Blk 5 St. George Add.		18. STYLE OR DESIGN 63			
		19. ARCHITECT OR ENGINEER			
		20. CONTRACTOR OR BUILDER			
		21. ORIGINAL USE, IF APPARENT commercial			
		22. PRESENT USE commercial			
		23. OWNERSHIP PUBLIC () PRIVATE (X)			
		24. OWNER'S NAME AND ADDRESS IF KNOWN Wilma A. Porr 203 W. Missouri St. Joseph, MO 64504			
		25. OPEN TO PUBLIC? YES () NO (X)			
9. COORDINATES UTM LAT LONG		26. LOCAL CONTACT PERSON OR ORGANIZATION			
10. SITE () STRUCTURE () BUILDING (X) OBJECT ()		27. OTHER SURVEYS IN WHICH INCLUDED Other 30 40 61			
11. ON NATIONAL REGISTER? YES () NO (X)		28. NO. OF STORIES 1			
12. IS IT ELIGIBLE? YES () NO ()		29. BASEMENT? YES () NO ()			
13. PART OF ESTAB. YES () HIST. DISTRICT? NO (X)		30. FOUNDATION MATERIAL brick			
15. NAME OF ESTABLISHED DISTRICT		31. WALL CONSTRUCTION brick			
		32. ROOF TYPE AND MATERIAL flat roof, built-up			
		33. NO. OF BAYS FRONT 3 SIDE 2			
		34. WALL TREATMENT running bond			
		35. PLAN SHAPE polygonal			
		36. CHANGES (EXPLAIN IN NO. 42) ADDITION () ALTERED (X) MOVED ()			
		37. CONDITION INTERIOR EXTERIOR fair			
		38. PRESERVATION UNDERWAY? YES () NO (X)			
		39. ENDANGERED? BY WHAT? YES () NO ()			
		40. VISIBLE FROM PUBLIC ROAD? YES () NO (X)			
		41. DISTANCE FROM AND FRONTAGE ON ROAD.			
42. FURTHER DESCRIPTION OF IMPORTANT FEATURES Commercial building in row, polygon with corner oblique entrance, one story, three front bays, two stepped side bays E, two recessed storefront entrances, flat roof and parapet. Display windows, three glazed wooden entrance doors. Smooth-cut stone water table, ornamental brick pier caps with eave and parapet header courses. Transoms covered, E wall stuccoed.				5. OTHER NAME(S)	
43. HISTORY AND SIGNIFICANCE A one-story residence was recorded at this location in 1897. By 1911 this commercial building had been constructed. The structure housed a barber shop, store, and cleaners in the three storefronts. D.W. Feltenstein received a residential building permit (\$2400) January 30, 1913. Presumably he was the owner of the property at the time. Businesses listed in 1916 were James Davis, barber, the Packers' Market, and Clay Shuey, grocer.					
44. DESCRIPTION OF ENVIRONMENT AND OUTBUILDINGS Linear commercial district with adjacent residential districts				6. TOWNSHIP	
45. SOURCES OF INFORMATION Sanborn maps, 1897 & 1911. Bldg. permit #7688. City directories 1916 & 1933					
46. PREPARED BY Nimz/Enslinger				SECTION	
47. ORGANIZATION St. Joseph CD					
48. DATE 5/31/1989					
49. REVISION DATE(S)					

RETURN THIS FORM WHEN COMPLETED TO: OFFICE OF HISTORIC PRESERVATION
P.O. BOX 176
JEFFERSON CITY, MISSOURI 65102
PH. 314-751-5365

IF ADDITIONAL SPACE IS NEEDED, ATTACH SEPARATE SHEET(S) TO THIS FORM



MISSOURI OFFICE OF HISTORIC PRESERVATION

BN-AS-005-116

ARCHITECTURAL/HISTORIC INVENTORY SURVEY FORM

89BNO198

1. NO. KH14		4. PRESENT LOCAL NAME(S) OR DESIGNATION(S) 202		1. NO. KH14	
2. COUNTY Buchanan		5. OTHER NAME(S)			2. COUNTY Buchanan
3. LOCATION OF NEGATIVES CD/City 1:14					
6. SPECIFIC LEGAL LOCATION TOWNSHIP _____ RANGE _____ SECTION _____ IF CITY OR TOWN, STREET ADDRESS 202 W. Missouri		16. THEMATIC CATEGORY		4. PRESENT LOCAL NAME(S) OR DESIGNATION(S) 202 W Missouri	
		17. DATE(S) OR PERIOD c. 1900			
7. CITY OR TOWN IF RURAL, VICINITY St. Joseph		18. STYLE OR DESIGN 64		5. OTHER NAME(S)	
		19. ARCHITECT OR ENGINEER			
8. DESCRIPTION OF LOCATION All LT 12 ex W 4 in, Blk 8 St. George Add.		20. CONTRACTOR OR BUILDER		6. TOWNSHIP	
		21. ORIGINAL USE, IF APPARENT commercial OSE			
9. COORDINATES UTM LAT _____ LONG _____		22. PRESENT USE vacant		7. RANGE	
		23. OWNERSHIP PUBLIC () PRIVATE (X)			
10. SITE () BUILDING (X) STRUCTURE () OBJECT ()		24. OWNER'S NAME AND ADDRESS IF KNOWN Dennis & Marva Weisenburger - 5004 King Hill Ave.		8. SECTION	
		25. OPEN TO PUBLIC? YES () NO (X)			
11. ON NATIONAL REGISTER? YES () NO (X)		26. LOCAL CONTACT PERSON OR ORGANIZATION		9. RETURN THIS FORM WHEN COMPLETED TO: OFFICE OF HISTORIC PRESERVATION P.O. BOX 176 JEFFERSON CITY, MISSOURI 65102 PH. 314-751-5365	
		27. OTHER SURVEYS IN WHICH INCLUDED 40 30			
12. IS IT ELIGIBLE? YES () NO ()		28. NO. OF STORIES 2		10. IF ADDITIONAL SPACE IS NEEDED, ATTACH SEPARATE SHEET(S) TO THIS FORM	
		29. BASEMENT? YES (X) NO ()			
13. PART OF ESTAB. HIST. DISTRICT? YES () NO (X)		30. FOUNDATION MATERIAL brick		11. IF ADDITIONAL SPACE IS NEEDED, ATTACH SEPARATE SHEET(S) TO THIS FORM	
		31. WALL CONSTRUCTION brick WD			
14. DISTRICT POTENTIAL? YES () NO ()		32. ROOF TYPE AND MATERIAL flat roof, built-up		12. IF ADDITIONAL SPACE IS NEEDED, ATTACH SEPARATE SHEET(S) TO THIS FORM	
		33. NO. OF BAYS FRONT 3/4 SIDE 4			
15. NAME OF ESTABLISHED DISTRICT		34. WALL TREATMENT common bond 30		13. IF ADDITIONAL SPACE IS NEEDED, ATTACH SEPARATE SHEET(S) TO THIS FORM	
		35. PLAN SHAPE rectangle			
42. FURTHER DESCRIPTION OF IMPORTANT FEATURES Commercial building, rectangle with recessed central entrance and side stair entrance, two stories, four bays first floor and three bays second floor, four bays in side wall, flat roof and parapet. Storefront display windows and square transoms, 1/1 double-hung windows. Segmental brick arched openings, smooth-cut stone sills, stone parapet cap, two interior chimneys.		36. CHANGES (EXPLAIN IN NO. 42) ADDITION () ALTERED () MOVED ()		14. IF ADDITIONAL SPACE IS NEEDED, ATTACH SEPARATE SHEET(S) TO THIS FORM	
		37. CONDITION INTERIOR _____ EXTERIOR fair			
43. HISTORY AND SIGNIFICANCE Construction of this building was indicated by a water service permit issued to A.H. Abbott October 8, 1900. The property was occupied by George Burbank, new dealer (1904). The building was recorded in 1911 as a restaurant. In 1933 the first floor was vacant, but Mrs. Alma Abbott lived on the second floor.		38. PRESERVATION UNDERWAY? YES () NO (X)		15. IF ADDITIONAL SPACE IS NEEDED, ATTACH SEPARATE SHEET(S) TO THIS FORM	
		39. ENDANGERED? BY WHAT? YES () NO ()			
44. DESCRIPTION OF ENVIRONMENT AND OUTBUILDINGS Commercial district with adjacent residential districts		40. VISIBLE FROM PUBLIC ROAD? YES (X) NO ()		16. IF ADDITIONAL SPACE IS NEEDED, ATTACH SEPARATE SHEET(S) TO THIS FORM	
		41. DISTANCE FROM AND FRONTAGE ON ROAD			
45. SOURCES OF INFORMATION Water permit 162. Sanborn map, 1911. City directories 1904, 1916, 1933		PHOTO MUST BE PROVIDED		17. IF ADDITIONAL SPACE IS NEEDED, ATTACH SEPARATE SHEET(S) TO THIS FORM	
46. PREPARED BY Nimz/ Enslinger		47. ORGANIZATION St. Joseph CD		18. IF ADDITIONAL SPACE IS NEEDED, ATTACH SEPARATE SHEET(S) TO THIS FORM	
48. DATE 5/31/1989		49. REVISION DATE(S)		19. IF ADDITIONAL SPACE IS NEEDED, ATTACH SEPARATE SHEET(S) TO THIS FORM	



MISSOURI OFFICE OF HISTORIC PRESERVATION

ARCHITECTURAL/HISTORIC INVENTORY SURVEY FORM

89BN0196

1. NO. KH11		4. PRESENT LOCAL NAME(S) OR DESIGNATION(S) 207 West Missouri Street B		1. NO. KH11	
2. COUNTY Buchanan		5. OTHER NAME(S)			2. COUNTY Buchanan
3. LOCATION OF CD/City 1:26 NEGATIVES					
6. SPECIFIC LEGAL LOCATION TOWNSHIP _____ RANGE _____ SECTION _____ IF CITY OR TOWN, STREET ADDRESS 207 W. Missouri		16. THEMATIC CATEGORY		28. NO. OF STORIES 2	
7. CITY OR TOWN IF RURAL, VICINITY St. Joseph		17. DATE(S) OR PERIOD c. 1900		29. BASEMENT? YES (X) NO ()	
8. DESCRIPTION OF LOCATION LT 21, Blk 5 St. George Add.		18. STYLE OR DESIGN 64		30. FOUNDATION MATERIAL brick	
9. COORDINATES UTM LAT _____ LONG _____		19. ARCHITECT OR ENGINEER		31. WALL CONSTRUCTION wood frame 200	
10. SITE () STRUCTURE () BUILDING (X) OBJECT ()		20. CONTRACTOR OR BUILDER		32. ROOF TYPE AND MATERIAL flat roof, built-up	
11. ON NATIONAL REGISTER? YES () NO (X)		21. ORIGINAL USE, IF APPARENT commercial		33. NO. OF BAYS FRONT 3/4 SIDE	
12. IS IT ELIGIBLE? YES () NO ()		22. PRESENT USE vacant		34. WALL TREATMENT asphalt shingle 63	
13. PART OF ESTAB. HIST. DISTRICT? YES () NO (X)		23. OWNERSHIP PUBLIC () PRIVATE (X)		35. PLAN SHAPE rectangle	
14. DISTRICT POTENTIAL? YES () NO ()		24. OWNER'S NAME AND ADDRESS IF KNOWN Harvey Bell & wf 311 S. 21st St. Joseph, MO 64501		36. CHANGES (EXPLAIN IN NO. 42) ADDITION () ALTERED (X) MOVED ()	
15. NAME OF ESTABLISHED DISTRICT		25. OPEN TO PUBLIC? YES () NO (X)		37. CONDITION INTERIOR _____ EXTERIOR poor	
42. FURTHER DESCRIPTION OF IMPORTANT FEATURES Commercial building in row, rectangle with recessed central entrance and side stair entrance, two stories, 3/4 front bays, wood frame construction with asphalt shingle sheathing, flat roof and parapet. Entrance transoms, 1/1 double-hung wooden windows, interior brick chimney, projecting storefront and eave metal cornice. Display windows and entrances covered.		26. LOCAL CONTACT PERSON OR ORGANIZATION		38. PRESERVATION UNDERWAY? YES () NO (X)	
43. HISTORY AND SIGNIFICANCE This property was unimproved in 1897. Construction of the existing building may be indicated by the permit for a warehouse (\$200) issued to E.H. Bullock August 26, 1900. Bullock initiated water service October 10, 1900. A two-story store building was recorded in 1911. E.B. McAhan, who had a restaurant and bakery nearby, received a permit to remodel the storefront August 1, 1921.		27. OTHER SURVEYS IN WHICH INCLUDED		39. ENDANGERED? BY WHAT? YES (X) NO () deterioration	
44. DESCRIPTION OF ENVIRONMENT AND OUTBUILDINGS Linear commercial district with adjacent residential districts		40. VISIBLE FROM PUBLIC ROAD? YES () NO (X)		41. DISTANCE FROM AND FRONTAGE ON ROAD.	
45. SOURCES OF INFORMATION Sanborn maps, 1897 & 1911. Bldg. permits #7797 & 12967. Water permit #168. City directories 1916 & 1933		46. PREPARED BY Nimz/Enslinger		5. OTHER NAME(S)	
RETURN THIS FORM WHEN COMPLETED TO: OFFICE OF HISTORIC PRESERVATION P.O. BOX 176 JEFFERSON CITY, MISSOURI 65102 PH. 314-751-5365		47. ORGANIZATION St. Joseph CD			6. TOWNSHIP
IF ADDITIONAL SPACE IS NEEDED, ATTACH SEPARATE SHEET(S) TO THIS FORM		48. DATE 5/31/1989			
		49. REVISION DATE(S)		SECTION	



MISSOURI OFFICE OF HISTORIC PRESERVATION

ARCHITECTURAL/HISTORIC INVENTORY SURVEY FORM

BN-AS-005-118

89 BN 0034

1. NO. SJ 31		4. PRESENT LOCAL NAME(S) OR DESIGNATION(S) <i>Becker Garage</i>		1. NO. SJ 31	2. COUNTY Buchanan		
2. COUNTY Buchanan		5. OTHER NAME(S)					
3. LOCATION OF City/CD NEGATIVES 3:15, 8:5							
6. SPECIFIC LEGAL LOCATION TOWNSHIP _____ RANGE _____ SECTION _____ IF CITY OR TOWN, STREET ADDRESS 509-513 Richardson		16. THEMATIC CATEGORY 290		4. PRESENT LOCAL NAME(S) OR DESIGNATION(S)	5. OTHER NAME(S)		
7. CITY OR TOWN IF RURAL, VICINITY St. Joseph		17. DATE(S) OR PERIOD C.1926					
8. DESCRIPTION OF LOCATION Lots 1,2 Block 34 St. Joseph Extension		18. STYLE OR DESIGN 69					
		19. ARCHITECT OR ENGINEER					
		20. CONTRACTOR OR BUILDER					
		21. ORIGINAL USE, IF APPARENT Commercial ODE 16D					
9. COORDINATES UTM LAT _____ LONG _____		22. PRESENT USE Commercial				6. TOWNSHIP	RANGE
10. SITE () STRUCTURE () BUILDING (X) OBJECT ()		23. OWNERSHIP PUBLIC () PRIVATE (X)					
11. ON NATIONAL REGISTER? YES () NO (X)		24. OWNER'S NAME AND ADDRESS IF KNOWN Roger E. & Sukie Vanover 1803 St. Joseph Ave. St. Joseph, MO 64505					
12. IS IT ELIGIBLE? YES () NO ()		25. OPEN TO PUBLIC? YES () NO (X)					
13. PART OF ESTAB. YES () HIST. DISTRICT? NO (X)		26. LOCAL CONTACT PERSON OR ORGANIZATION					
14. DISTRICT POTENTIAL? YES () NO ()		27. OTHER SURVEYS IN WHICH INCLUDED None other 30 21					
15. NAME OF ESTABLISHED DISTRICT NA		28. NO. OF STORIES 1					
		29. BASEMENT? YES () NO (X)					
		30. FOUNDATION MATERIAL Brick					
		31. WALL CONSTRUCTION Brick UD					
		32. ROOF TYPE AND MATERIAL Flat roof, built up PR					
		33. NO. OF BAYS 6 FRONT SIDE					
		34. WALL TREATMENT Brick 30					
		35. PLAN SHAPE Rectangle					
		36. CHANGES (EXPLAIN IN NO. 42) ADDITION (X) ALTERED (X) MOVED ()					
		37. CONDITION Interior Poor EXTERIOR X					
		38. PRESERVATION UNDERWAY? YES () NO (X)					
		39. ENDANGERED? BY WHAT? YES () NO ()					
		40. VISIBLE FROM PUBLIC ROAD? YES (X) NO ()					
		41. DISTANCE FROM AND FRONTAGE ON ROAD.					
42. FURTHER DESCRIPTION OF IMPORTANT FEATURES Commercial building, rectangle, one story, six front bays in two sections, central entrance with adjacent overhead door W and overhead door E, rear entrance E NE, flat roof and parapet, wood frame light well. Triple 6/6 wood double-hung windows, interior brick chimney NE. Decorative stepped parapet-east half wood frame and weather-board. (See also SJ 34)				PHOTO MUST BE PROVIDED			
43. HISTORY AND SIGNIFICANCE Construction of this building was indicated by a permit issued to F.D. Becker for a garage (\$500) December 11, 1926. According to a permit, a gas pump (\$80) was added by Becker in 1939. Becker Brothers Tire and Battery Company was listed at this location in 1928, 1933, and 1947. (See also SJ 34)							
44. DESCRIPTION OF ENVIRONMENT AND OUTBUILDINGS Linear commercial district with adjacent residential districts.							
45. SOURCES OF INFORMATION Building Permits 4238, 9639 City Directories 1928, 1933, 1947				46. PREPARED BY Nimz/Enslinger			
RETURN THIS FORM WHEN COMPLETED TO: OFFICE OF HISTORIC PRESERVATION P.O. BOX 176 JEFFERSON CITY, MISSOURI 65102 PH. 314-751-5365				47. ORGANIZATION St. Joseph CD			
				48. DATE 6/30/1989 49. REVISION DATE(S)			

IF ADDITIONAL SPACE IS NEEDED, ATTACH SEPARATE SHEET(S) TO THIS FORM



NORTHEND MOTOR
COMPANY

Good Used Cars at
Fair Prices

USED TIRES
BATTERY



NO. SJ 30		4. PRESENT LOCAL NAME(S) OR DESIGNATION(S) 512 Richardson Street House		1. NO. SJ 30
COUNTY Buchanan		5. OTHER NAME(S)		2. COUNTY Buchanan
LOCATION OF NEGATIVES 8:4 City/CD				3. PRESENT LOCAL NAME(S) OR DESIGNATION(S)
SPECIFIC LEGAL LOCATION TOWNSHIP _____ RANGE _____ SECTION _____ IF CITY OR TOWN, STREET ADDRESS 512 Richardson		16. THEMATIC CATEGORY		28. NO. OF STORIES 1-1
CITY OR TOWN IF RURAL, VICINITY St. Joseph		17. DATE(S) OR PERIOD c. 1897		29. BASEMENT? YES () NO (X)
DESCRIPTION OF LOCATION E 1/2 Lot 11 Block 55 St. Joseph Extension		18. STYLE OR DESIGN 15		30. FOUNDATION MATERIAL Brick
COORDINATES UTM LAT LONG		19. ARCHITECT OR ENGINEER		31. WALL CONSTRUCTION Wood frame WU
0. SITE () STRUCTURE () BUILDING (X) OBJECT ()		20. CONTRACTOR OR BUILDER		32. ROOF TYPE AND MATERIAL Gable, comp. 68
1. ON NATIONAL REGISTER? YES () NO (X)		21. ORIGINAL USE, IF APPARENT Residential OIA		33. NO. OF BAYS FRONT 2 SIDE 2 63
2. PART OF ESTAB. YES () HIST. DISTRICT? NO (X)		22. PRESENT USE Residential prch FU		34. WALL TREATMENT Asbestos shingle 64
3. NAME OF ESTABLISHED DISTRICT NA		23. OWNERSHIP PUBLIC () PRIVATE (X)		35. PLAN SHAPE Ell LS
		24. OWNER'S NAME AND ADDRESS IF KNOWN Edgar H. Jerry S Sollars 513 N. 3rd St. Joseph, MO 64501		36. CHANGES (EXPLAIN IN NO. 42) ADDITION (X) ALTERED (X) MOVED ()
		25. OPEN TO PUBLIC? YES () NO (X)		37. CONDITION Poor INTERIOR EXTERIOR X
		26. LOCAL CONTACT PERSON OR ORGANIZATION		38. PRESERVATION UNDERWAY? YES () NO (X)
		27. OTHER SURVEYS IN WHICH INCLUDED None		39. ENDANGERED? BY WHAT? YES () NO ()
				40. VISIBLE FROM PUBLIC ROAD? YES (X) NO ()
				41. DISTANCE FROM AND FRONTAGE ON ROAD
2. FURTHER DESCRIPTION OF IMPORTANT FEATURES Detached residence, ell plan with ell addition, one story wood frame and weatherboard construction, brick foundation, gable roof. Front shed porch on square posts, 2 1/2 wood double-hung windows, wooden entrance door, internal chimney. Alterations-- Asbestos shingles, side windows covered with plywood.				5. OTHER NAME(S)
3. HISTORY AND SIGNIFICANCE Construction of this residence was not indicated by building permits. The site was unimproved in 1888. By 1897 an ell plan dwelling was recorded on the Sanborn Map. In 1899, John H. Williamson was listed at this location. James S. Boyle was listed as residing in 1904 and 1907. By 1916, Mrs. Armenia Joiner was listed at this location. In 1950 Ethel Tucker received a permit to alter the residence (\$300) July 8, 1950.				6. TOWNSHIP
4. DESCRIPTION OF ENVIRONMENT AND OUTBUILDINGS Linear commercial district with adjacent residential districts.				RANGE
5. SOURCES OF INFORMATION Building Permit 13557 City Directories 1899, 1904, 1907, 1916 Sanborn Maps 1888, 1897		46. PREPARED BY Nimz/Enslinger		SECTION
RETURN THIS FORM WHEN COMPLETED TO: OFFICE OF HISTORIC PRESERVATION P.O. BOX 176 JEFFERSON CITY, MISSOURI 65102 PH. 314-751-5365		47. ORGANIZATION St. Joseph CD		
IF ADDITIONAL SPACE IS NEEDED, ATTACH SEPARATE SHEET(S) TO THIS FORM		48. DATE 6/30/1989		
		49. REVISION DATE(S)		



MISSOURI OFFICE OF HISTORIC PRESERVATION

ARCHITECTURAL/HISTORIC INVENTORY SURVEY FORM

BN-AS-005-120

89BN0040

1. NO. SJ 15		4. PRESENT LOCAL NAME(S) OR DESIGNATION(S) 1506 St. Joseph Avenue Building		1. NO. SJ 15	
2. COUNTY Buchanan		5. OTHER NAME(S)		2. COUNTY Buchanan	
3. LOCATION OF City/CD Negatives 4:4				4. PRESENT LOCAL NAME(S) OR DESIGNATION(S) 1506 St. Joseph Ave.	
5. SPECIFIC LEGAL LOCATION TOWNSHIP _____ RANGE _____ SECTION _____ IF CITY OR TOWN, STREET ADDRESS 1506 St. Joseph Avenue		16. THEMATIC CATEGORY		28. NO. OF STORIES 2	
7. CITY OR TOWN IF RURAL, VICINITY St. Joseph		17. DATE(S) OR PERIOD c. 1883		29. BASEMENT? YES (X) NO ()	
8. DESCRIPTION OF LOCATION Lot 26 Block 62 St. Joseph, Extension		18. STYLE OR DESIGN 67		30. FOUNDATION MATERIAL Brick	
		19. ARCHITECT OR ENGINEER		31. WALL CONSTRUCTION Brick LB	
		20. CONTRACTOR OR BUILDER		32. ROOF TYPE AND MATERIAL Flat roof, built up Ft PR	
		21. ORIGINAL USE, IF APPARENT Commercial OAE		33. NO. OF BAYS FRONT 4 SIDE 4	
		22. PRESENT USE Vacant		34. WALL TREATMENT Stucco 61	
		23. OWNERSHIP PUBLIC () PRIVATE (X)		35. PLAN SHAPE Rectangle	
		24. OWNER'S NAME AND ADDRESS IF KNOWN Stroud L. Inc. 1002 Prospect Ave. St. Joseph, MO 64501		36. CHANGES (EXPLAIN IN NO. 42) ADDITION () ALTERED (X) MOVED ()	
9. COORDINATES UTM LAT LONG		25. OPEN TO PUBLIC? YES () NO (X)		37. CONDITION Fair INTERIOR EXTERIOR X	
10. SITE () BUILDING (X) STRUCTURE () OBJECT ()		26. LOCAL CONTACT PERSON OR ORGANIZATION		38. PRESERVATION UNDERWAY? YES () NO (X)	
11. ON NATIONAL REGISTER? YES () NO (X)		27. OTHER SURVEYS IN WHICH INCLUDED None other 20		39. ENDANGERED? BY WHAT? YES () NO ()	
12. IS IT ELIGIBLE? YES () NO ()				40. VISIBLE FROM PUBLIC ROAD? YES (X) NO ()	
13. PART OF ESTAB. HIST. DISTRICT? YES () NO (X)				41. DISTANCE FROM AND FRONTAGE ON ROAD.	
14. DISTRICT POTENTIAL? YES () NO ()					
15. NAME OF ESTABLISHED DISTRICT NA					
42. FURTHER DESCRIPTION OF IMPORTANT FEATURES Commercial building in a row, rectangle, two story, brick masonry construction, (stuccoed) 5 bay storefront with recessed central entrance, side stair entrance with transom N. 1/1 wood double-hung windows, 2 chimneys S, end chimney W. Decorative Elements-- wood storefront cornice, smooth cut sills and window hoods, rear segmental arches over open ings Alterations--Storefront & transom infilled with plywood, modern wood stair door				PHOTO MUST BE PROVIDED	
43. HISTORY AND SIGNIFICANCE Construction of this building was not indicated by the building permits. The building was recorded in the 1883 Sanborn map as a two story bakery. Occupants were David H. Billingsley Meats (1899), Frank P. Trace Meats (1904), Schuartz & Squire Meats (1907), George H. Hoover, Harness, and William S. Tinsley (1916). In 1957 Fred Doubleday and Son Construction was issued a permit to alter the storefront (\$2,000). William Lieftring relieved a permit to remodel a commercial building on this site (\$5,000) December 23, 1986.				5. OTHER NAME(S)	
44. DESCRIPTION OF ENVIRONMENT AND OUTBUILDINGS Linear commercial district with adjacent residential districts.				6. TOWNSHIP	
45. SOURCES OF INFORMATION Building Permits 15144, 4929 City Directories 1899, 1904, 1907, 1916 Sanborn Map 1883		46. PREPARED BY Nimz/Enslinger		RANGE	
RETURN THIS FORM WHEN COMPLETED TO: OFFICE OF HISTORIC PRESERVATION P.O. BOX 176 JEFFERSON CITY, MISSOURI 65102 PH. 314-751-5365		47. ORGANIZATION St. Joseph CD		SECTION	
IF ADDITIONAL SPACE IS NEEDED, ATTACH SEPARATE SHEET(S) TO THIS FORM		48. DATE 6/30/1989			
		49. REVISION DATE(S)			



MISSOURI OFFICE OF HISTORIC PRESERVATION

ARCHITECTURAL/HISTORIC INVENTORY SURVEY FORM

BN-AS 005-121

89BN0041

1. NO. SJ 16		4. PRESENT LOCAL NAME(S) OR DESIGNATION(S) 1508 St. Joseph Avenue Building		1. NO. SJ 16 2. COUNTY Buchanan 4. PRESENT LOCAL NAME(S) OR DESIGNATION(S) 1508 St. Joseph Ave.
2. COUNTY Buchanan		5. OTHER NAME(S)		
3. LOCATION OF City/CD NEGATIVES 4:5				
6. SPECIFIC LEGAL LOCATION TOWNSHIP _____ RANGE _____ SECTION _____ IF CITY OR TOWN, STREET ADDRESS 1508 St. Joseph Avenue		16. THEMATIC CATEGORY		2. COUNTY Buchanan 4. PRESENT LOCAL NAME(S) OR DESIGNATION(S) 1508 St. Joseph Ave.
7. CITY OR TOWN IF RURAL, VICINITY St. Joseph		17. DATE(S) OR PERIOD c. 1888		
8. DESCRIPTION OF LOCATION Lot 25 Block 62 St. Joseph Extension		18. STYLE OR DESIGN Italianate 64		
9. COORDINATES UTM LAT _____ LONG _____		19. ARCHITECT OR ENGINEER		2. COUNTY Buchanan 4. PRESENT LOCAL NAME(S) OR DESIGNATION(S) 1508 St. Joseph Ave.
10. SITE () STRUCTURE () BUILDING (X) OBJECT ()		20. CONTRACTOR OR BUILDER		
11. ON NATIONAL REGISTER? YES () NO (X)		21. ORIGINAL USE, IF APPARENT Commercial 02E		
12. IS IT ELIGIBLE? YES () NO ()		22. PRESENT USE Commercial		2. COUNTY Buchanan 4. PRESENT LOCAL NAME(S) OR DESIGNATION(S) 1508 St. Joseph Ave.
13. PART OF ESTAB. YES () HIST. DISTRICT? NO (X)		23. OWNERSHIP PUBLIC () PRIVATE (X)		
14. DISTRICT YES () POTENTIAL? NO ()		24. OWNER'S NAME AND ADDRESS IS KNOWN John G. Spence 1516 St. Joseph Ave. St. Joseph, Mo 64505		
15. NAME OF ESTABLISHED DISTRICT NA		25. OPEN TO PUBLIC? YES () NO (X)		2. COUNTY Buchanan 4. PRESENT LOCAL NAME(S) OR DESIGNATION(S) 1508 St. Joseph Ave.
42. FURTHER DESCRIPTION OF IMPORTANT FEATURES Commercial building in a row, rectangle with rear 1 story brick addition, recessed center entrance flanked by display windows, divided storefront transom, 1/1 wood double-hung windows. Decorative Elements--Corbeled & dentil cornice, raised brick window hoods with terra cotta keystones, above brick panel, smooth cut sills, arched rear window openings, iron storefront columns and sill, wood storefront cornice, Alterations--Entrance door transom filled.		26. LOCAL CONTACT PERSON OR ORGANIZATION		
43. HISTORY AND SIGNIFICANCE Although construction of this property was not indicated by a general building permit, the building was recorded as a saloon in the 1888 Sanborn Map. In 1899 George Miller (Saloon), John F. and Otto Mueller, and August Suter were listed at this location. Paul Krueker (Saloon) and H.F. Clifford were listed as occupants in 1904 and 1907. By 1916 the property was listed as Paul Krueger Saloon.		27. OTHER SURVEYS IN WHICH INCLUDED None 30 62 50		
44. DESCRIPTION OF ENVIRONMENT AND OUTBUILDINGS Linear commercial district with adjacent residential districts.		46. PREPARED BY Nimz/Enslinger		5. OTHER NAME(S) 6. TOWNSHIP RANGE SECTION
45. SOURCES OF INFORMATION Building Permit #6651 City Directory 1916, 1899, 1904, 1907 Sanborn Map 1888		47. ORGANIZATION St. Joseph CD		
RETURN THIS FORM WHEN COMPLETED TO: OFFICE OF HISTORIC PRESERVATION P.O. BOX 176 JEFFERSON CITY, MISSOURI 65102 PH. 314-751-5365		48. DATE 6/30/1989 49. REVISION DATE(S)		



MISSOURI OFFICE OF HISTORIC PRESERVATION

ARCHITECTURAL/HISTORIC INVENTORY SURVEY FORM

BN-AS-005-122
898N0042

1. NO. SJ 17		4. PRESENT LOCAL NAME(S) OR DESIGNATION(S) 1510 St Joseph Avenue Building		1. NO. SJ 17	
2. COUNTY Buchanan		5. OTHER NAME(S)			2. COUNTY Buchanan
3. LOCATION OF NEGATIVES 8:2 City/CD					
6. SPECIFIC LEGAL LOCATION TOWNSHIP _____ RANGE _____ SECTION _____ IF CITY OR TOWN, STREET ADDRESS 1510 St. Joseph Avenue		16. THEMATIC CATEGORY		28. NO. OF STORIES 2-1	
7. CITY OR TOWN IF RURAL, VICINITY St. Joseph		17. DATE(S) OR PERIOD 1887		29. BASEMENT? YES (X) NO ()	
8. DESCRIPTION OF LOCATION Lot 24 Block 62 St. Joseph Extension		18. STYLE OR DESIGN Italianate 64		30. FOUNDATION MATERIAL Brick	
9. COORDINATES UTM LAT _____ LONG _____		19. ARCHITECT OR ENGINEER		31. WALL CONSTRUCTION Brick 4B CB	
10. SITE () STRUCTURE () BUILDING (X) OBJECT ()		20. CONTRACTOR OR BUILDER		32. ROOF TYPE AND MATERIAL Flat roof, built-up	
11. ON NATIONAL REGISTER? YES () NO (X)		21. ORIGINAL USE, IF APPARENT "Public Hall" 02E		33. NO. OF BAYS FRONT 3 SIDE 1	
12. IS IT ELIGIBLE? YES () NO ()		22. PRESENT USE Commercial		34. WALL TREATMENT Running Bond 30	
13. PART OF ESTAB. HIST. DISTRICT? YES () NO (X)		23. OWNERSHIP PUBLIC () PRIVATE (X)		35. PLAN SHAPE Rectangle	
14. DISTRICT POTENTIAL? YES () NO ()		24. OWNER'S NAME AND ADDRESS IF KNOWN John G. Spence 1516 St. Joseph Avenue St. Joseph, MO 64505		36. CHANGES (EXPLAIN IN NO. 42) ADDITION (X) ALTERED (X) MOVED ()	
15. NAME OF ESTABLISHED DISTRICT		25. OPEN TO PUBLIC? YES () NO (X)		37. CONDITION INTERIOR Fair EXTERIOR X	
16. FURTHER DESCRIPTION OF IMPORTANT FEATURES Commercial building in a row, rectangle with side entrance, one-story bay addition N, two display windows with upper 4-light casement windows, second story 1/1 wood double-hung windows, internal chimney. Decorative Elements- corbelled and dentil eave cornice, raised brick panel, window hoods with terra cotta keystones, smooth cut sills, segmental arched rear window openings, wood storefront cornice. Alteration-- storefront infilled with brick, modern entrance door, rear concrete block addition.		26. LOCAL CONTACT PERSON OR ORGANIZATION		38. PRESERVATION UNDERWAY? YES () NO (X)	
17. HISTORY AND SIGNIFICANCE Construction of this building was indicated by a permit issued to John Lanhart for a public hall (\$1,800) November 11, 1887. The building was recorded in the 1888 Sanborn Map In 1899 John Huggens, William Thrackill, Hunter Davis, and Stephen T. Pendleton, Grocer, were listed as occupants. Later occupants were Squire and Baker Groceries (1904) and Chas. Searcy, Grocery (1916).		27. OTHER SURVEYS IN WHICH INCLUDED None other 30 62 50		39. ENDANGERED? BY WHAT? YES () NO ()	
18. DESCRIPTION OF ENVIRONMENT AND OUTBUILDINGS Linear commercial district with adjacent residential districts.		28. PHOTO MUST BE PROVIDED		40. VISIBLE FROM PUBLIC ROAD? YES (X) NO ()	
19. SOURCES OF INFORMATION Building Permits B383 City Directory 1899, 1904, 1916 Sanborn Map 1888		29. PREPARED BY Nimz/Enslinger		41. DISTANCE FROM AND FRONTAGE ON ROAD	
20. RETURN THIS FORM WHEN COMPLETED TO: OFFICE OF HISTORIC PRESERVATION P.O. BOX 176 JEFFERSON CITY, MISSOURI 65102 PH. 314-751-5365		30. ORGANIZATION St. Joseph CD		42. DATE 6/30/1989	
21. IF ADDITIONAL SPACE IS NEEDED, ATTACH SEPARATE SHEET(S) TO THIS FORM		31. REVISION DATE(S)			



MISSOURI OFFICE OF HISTORIC PRESERVATION

ARCHITECTURAL/HISTORIC INVENTORY SURVEY FORM

BN-AS-005-123

89BN0043

1. NO. SJ 18		4. PRESENT LOCAL NAME(S) OR DESIGNATION(S) Pearl Steam Laundry Company		1. NO. SJ 18
2. COUNTY Buchanan		5. OTHER NAME(S) Building		
3. LOCATION OF NEGATIVES 4:6.7 CD/City				
6. SPECIFIC LEGAL LOCATION TOWNSHIP _____ RANGE _____ SECTION _____ IF CITY OR TOWN, STREET ADDRESS 1512-1518 St. Joseph Avenue		16. THEMATIC CATEGORY		2. COUNTY Buchanan
7. CITY OR TOWN IF RURAL, VICINITY St. Joseph		17. DATE(S) OR PERIOD 1911, 1924		
8. DESCRIPTION OF LOCATION Lots 21-23 Block 62 St. Joseph Extension		18. STYLE OR DESIGN 69		
9. COORDINATES UTM LAT _____ LONG _____		19. ARCHITECT OR ENGINEER		4. PRESENT LOCAL NAME(S) OR DESIGNATION(S) 1512-1518 St. Joseph Ave
10. SITE () STRUCTURE () BUILDING (X) OBJECT ()		20. CONTRACTOR OR BUILDER		
11. ON NATIONAL REGISTER? YES () NO (X)		21. ORIGINAL USE, IF APPARENT Commercial OAE 10A		
12. IS IT ELIGIBLE? YES () NO ()		22. PRESENT USE Commercial		5. OTHER NAME(S)
13. PART OF ESTAB. HIST. DISTRICT? YES () NO (X)		23. OWNERSHIP PUBLIC () PRIVATE (X)		
14. DISTRICT POTENTIAL? YES () NO ()		24. OWNER'S NAME AND ADDRESS IF KNOWN John S. Spence 1516 St. Joseph Ave St. Joseph, MO 64505		
15. NAME OF ESTABLISHED DISTRICT NA		25. OPEN TO PUBLIC? YES () NO (X)		6. TOWNSHIP
42. FURTHER DESCRIPTION OF IMPORTANT FEATURES Commercial building in row, rectangle with rear two-story and one-story additions, brick masonry construction with wood frame light wells on flat roof, two front entrances and end loading door. Display windows with four-light transoms, second-story twelve-light windows, 1/1 and 4/4 paired wooden double-hung side windows N, tall interior brick stack SSW. Decorative belt courses, projecting brick sills, label molding with soldier course over openings, two metal cornices and corbeled eave course.		26. LOCAL CONTACT PERSON OR ORGANIZATION		
43. HISTORIC AND SIGNIFICANCE Construction of a business building at this location was indicated by a permit issued to H.J. Schultz (\$2,500) Aug 29, 1911. The Schultz building may be incorporated in the existing structure because a permit to the NuWay laundry for a new front (\$500) was issued February 12, 1923. However, the major construction of the existing building was indicated by a permit issued to the Pearl Steam Laundry Company for a business building (\$10,000) September 18, 1924. Pearl NuWay Laundry received a permit for a later addition (\$1,650) in 1955.		27. OTHER SURVEYS IN WHICH INCLUDED None Other 30 50		
44. DESCRIPTION OF ENVIRONMENT AND OUTBUILDINGS Linear commercial district with adjacent residential districts.		46. PREPARED BY Nimz/Enslinger		7. RANGE
45. SOURCES OF INFORMATION Building Permit 2950, 17503, 18233 Sanborn Map, 1911		47. ORGANIZATION St. Joseph CD		
RETURN THIS FORM WHEN COMPLETED TO: OFFICE OF HISTORIC PRESERVATION P.O. BOX 176 JEFFERSON CITY, MISSOURI 65102 PH. 314-751-5365		48. DATE 6/30/1989		
IF ADDITIONAL SPACE IS NEEDED, ATTACH SEPARATE SHEET(S) TO THIS FORM		49. REVISION DATE(S)		SECTION

PHOTO
MUST
BE
PROVIDED





MISSOURI OFFICE OF HISTORIC PRESERVATION

ARCHITECTURAL/HISTORIC INVENTORY SURVEY FORM

BN-AS-005-124

89BN0044

1. NO. SJ 19		4. PRESENT LOCAL NAME(S) OR DESIGNATION(S) Shell Service Station		1. NO. SJ 19	
2. COUNTY Buchanan		5. OTHER NAME(S)			2. COUNTY Buchanan
3. LOCATION OF NEGATIVES 6:23 City/CD					
6. SPECIFIC LEGAL LOCATION TOWNSHIP _____ RANGE _____ SECTION _____ IF CITY OR TOWN, STREET ADDRESS 1528 St. Joseph Avenue		16. THEMATIC CATEGORY		28. NO. OF STORIES 1	
7. CITY OR TOWN IF RURAL, VICINITY St. Joseph		17. DATE(S) OR PERIOD 1929, 1934		29. BASEMENT? YES () NO (X)	
8. DESCRIPTION OF LOCATION Lot 17 & N 20' Lot 18 Block 62 St. Joseph Extension		18. STYLE OR DESIGN 69		30. FOUNDATION MATERIAL Concrete	
9. COORDINATES UTM LAT _____ LONG _____		19. ARCHITECT OR ENGINEER		31. WALL CONSTRUCTION Concrete CUD	
10. SITE () STRUCTURE () BUILDING (X) OBJECT ()		20. CONTRACTOR OR BUILDER		32. ROOF TYPE AND MATERIAL Flat roof, built up	
11. ON NATIONAL REGISTER? YES () NO (X)		21. ORIGINAL USE, IF APPARENT Commercial OSE		33. NO. OF BAYS FRONT 1 SIDE 1	
12. IS IT ELIGIBLE? YES () NO ()		22. PRESENT USE Commercial		34. WALL TREATMENT Stucco 61	
13. PART OF ESTAB. HIST. DISTRICT? YES () NO (X)		23. OWNERSHIP PUBLIC () PRIVATE (X)		35. PLAN SHAPE Rectangle	
14. DISTRICT POTENTIAL? YES () NO ()		24. OWNER'S NAME AND ADDRESS IF KNOWN John S. Spense 1510 St. Joseph Ave. St. Joseph, MO 64505		36. CHANGES (EXPLAIN IN NO. 42) ADDITION () ALTERED (X) MOVED ()	
15. NAME OF ESTABLISHED DISTRICT NA		25. OPEN TO PUBLIC? YES () NO (X)		37. CONDITION Fair INTERIOR _____ EXTERIOR X	
16. LOCAL CONTACT PERSON OR ORGANIZATION		26. LOCAL CONTACT PERSON OR ORGANIZATION		38. PRESERVATION UNDERWAY? YES () NO (X)	
17. OTHER SURVEYS IN WHICH INCLUDED None		27. OTHER SURVEYS IN WHICH INCLUDED None		39. ENDANGERED? BY WHAT? YES () NO ()	
42. FURTHER DESCRIPTION OF IMPORTANT FEATURES Corner service Station with rectangular garage W, Service station-one story, concrete covered with stucco, flat roof and parapet, front 3 bay with central entrance, side entrance E. Garage- 1 story, concrete covered with stucco, 16 - light metal windows, two entrances, two garage bays W, two internal chimneys.		43. HISTORY AND SIGNIFICANCE Construction of a service station was indicated by a permit issued to Shell Petroleum Corporation (\$3,000) May 22, 1929. A permit for a grease house (\$4,000) was issued to the Shell Petroleum Corporation on October 31, 1934.		40. VISIBLE FROM PUBLIC ROAD? YES (X) NO ()	
44. DESCRIPTION OF ENVIRONMENT AND OUTBUILDINGS Linear commercial district with adjacent residential districts.		45. SOURCES OF INFORMATION Building Permits 6214, 8241		41. DISTANCE FROM AND FRONTAGE ON ROAD.	
46. PREPARED BY Nimz/Enslinger		47. ORGANIZATION St. Joseph CD		5. OTHER NAME(S)	
48. DATE 6/30/1989		49. REVISION DATE(S)		6. TOWNSHIP	
RETURN THIS FORM WHEN COMPLETED TO: OFFICE OF HISTORIC PRESERVATION P.O. BOX 176 JEFFERSON CITY, MISSOURI 65102 PH. 314-751-5365				RANGE	
IF ADDITIONAL SPACE IS NEEDED, ATTACH SEPARATE SHEET(S) TO THIS FORM				SECTION	



HOVENGA
MOTOR CO.
SALES & SERVICE

AUTO REPAIR

TRANSMISSIONS

MISSOURI OFFICE OF HISTORIC PRESERVATION

ARCHITECTURAL/HISTORIC INVENTORY SURVEY FORM

BN-AS-005-125

89BN0045

1. NO. SJ 20		4. PRESENT LOCAL NAME(S) OR DESIGNATION(S) 1602 St. Joseph Avenue Building		1. NO. SJ 20	
2. COUNTY Buchanan		5. OTHER NAME(S)			2. COUNTY Buchanan
3. LOCATION OF NEGATIVES 4:8 City/CD					
6. SPECIFIC LEGAL LOCATION TOWNSHIP _____ RANGE _____ SECTION _____ IF CITY OR TOWN, STREET ADDRESS 1602 St. Joseph Avenue		16. THEMATIC CATEGORY		4. PRESENT LOCAL NAME(S) OR DESIGNATION(S) 1602 St. Joseph Ave	
7. CITY OR TOWN IF RURAL, VICINITY St. Joseph		17. DATE(S) OR PERIOD 1900			
8. DESCRIPTION OF LOCATION Lot 22, Block 59 St. Joseph Extension		18. STYLE OR DESIGN 69			
9. COORDINATES UTM LAT _____ LONG _____		19. ARCHITECT OR ENGINEER		5. OTHER NAME(S)	
10. SITE () STRUCTURE () BUILDING (X) OBJECT ()		20. CONTRACTOR OR BUILDER ROSS DR			
11. ON NATIONAL REGISTER? YES () NO (X)		21. ORIGINAL USE, IF APPARENT Commercial GDE DIA			
12. IS IT ELIGIBLE? YES () NO ()		22. PRESENT USE Commercial Pch RS		6. TOWNSHIP	
13. PART OF ESTAB. HIST. DISTRICT? YES () NO (X)		23. OWNERSHIP PUBLIC () PRIVATE (X)			
14. DISTRICT POTENTIAL? YES () NO ()		24. OWNER'S NAME AND ADDRESS IF KNOWN Ross P. Burgess 1602 St. Joseph Ave. St. Joseph, MO 64505			
15. NAME OF ESTABLISHED DISTRICT NA		25. OPEN TO PUBLIC? YES () NO (X)		7. RANGE	
42. FURTHER DESCRIPTION OF IMPORTANT FEATURES Corner commercial/residential building in a row, rectangle with rear 1-story gable addition, 1st story brick and 2nd story wood frame, hipped roof, recessed central entrance flanked by display windows, internal chimney S. Rear stair entrance SW, modern concrete block garage, Decorative Elements - paired 3/1 wooden double hung windows, front dormer with triple window S. Alterations-- Storefront transom infilled with plywood.		26. LOCAL CONTACT PERSON OR ORGANIZATION			
43. HISTORY AND SIGNIFICANCE Construction of this building was indicated by a permit issued to William Henze for a store and Residence Building (\$1,500) May 1980. William Henze Boots and Shoes, was listed at this location in 1904, 1907 and 1915. The building was recorded in the 1911 Sanborn Map. William Henze received two permits for residence additions - \$800 in 1912 and \$30 in 1915. Fred E. Hanze had a \$500 additional constructed in 1930.		27. OTHER SURVEYS IN WHICH INCLUDED None			
44. DESCRIPTION OF ENVIRONMENT AND OUTBUILDINGS Linear commercial district with adjacent residential districts.		28. NO. OF STORIES 2-1-1		8. SECTION	
45. SOURCES OF INFORMATION Building Permits 7572, 6912, 6578, 6697, 19080 City Directories 1904, 1907, 1916 Sanborn Map 1911		29. BASEMENT? YES (X) NO ()			
RETURN THIS FORM WHEN COMPLETED TO: OFFICE OF HISTORIC PRESERVATION P.O. BOX 176 JEFFERSON CITY, MISSOURI 65102 PH. 314-751-5365		30. FOUNDATION MATERIAL Brick			
		31. WALL CONSTRUCTION Brick/Wood frame			
		32. ROOF TYPE AND MATERIAL Hipped roof, comp. HP			
		33. NO. OF BAYS FRONT 3 SIDE 5			
		34. WALL TREATMENT Stucco, weatherboard			
		35. PLAN SHAPE			
		36. CHANGES (EXPLAIN IN NO. 42) ADDITION (X) ALTERED (X) MOVED ()			
		37. CONDITION Fair INTERIOR _____ EXTERIOR X			
		38. PRESERVATION UNDERWAY? YES () NO (X)			
		39. ENDANGERED? BY WHAT? YES () NO ()			
		40. VISIBLE FROM PUBLIC ROAD? YES (X) NO ()			
		41. DISTANCE FROM AND FRONTAGE ON ROAD			
		46. PREPARED BY Nimz/Enslinger			
		47. ORGANIZATION St. Joseph CD			
		48. DATE 6/30/1989			
		49. REVISION DATE(S)			



LEFT TURN
YIELD ON
GREEN

1st Street

BENNIE WITT
READY-MADE
FURNITURE & HOME
DECOR

Witt's
Furniture
Home Decor
1st Street
1st Floor

Witt's Furniture
Home Decor
1st Street
1st Floor

MISSOURI OFFICE OF HISTORIC PRESERVATION

ARCHITECTURAL/HISTORIC INVENTORY SURVEY FORM

BN-AS-005-126

89BNO046

1. NO. SJ 21		4. PRESENT LOCAL NAME(S) OR DESIGNATION(S) 1604 St. Joseph Avenue Building		1. NO. SJ 21	
2. COUNTY Buchanan		5. OTHER NAME(S)			2. COUNTY Buchanan
3. LOCATION OF NEGATIVES 4:9 City/CD					
6. SPECIFIC LEGAL LOCATION TOWNSHIP _____ RANGE _____ SECTION _____ IF CITY OR TOWN, STREET ADDRESS 1604 St. Joseph Ave		16. THEMATIC CATEGORY		4. PRESENT LOCAL NAME(S) OR DESIGNATION(S) 1604	
7. CITY OR TOWN IF RURAL, VICINITY St. Joseph		17. DATE(S) OR PERIOD 1910			
8. DESCRIPTION OF LOCATION Lot 21 Ex S 2' in thereof Block 59 St. Joseph Extension		18. STYLE OR DESIGN 69			
9. COORDINATES UTM LAT _____ LONG _____		19. ARCHITECT OR ENGINEER		5. OTHER NAME(S)	
10. SITE () STRUCTURE () BUILDING (X) OBJECT ()		20. CONTRACTOR OR BUILDER			
11. ON NATIONAL REGISTER? YES () NO (X)		21. ORIGINAL USE, IF APPARENT Commercial 02E			
12. IS IT ELIGIBLE? YES () NO ()		22. PRESENT USE Commercial		6. TOWNSHIP RANGE	
13. PART OF ESTAB. HIST. DISTRICT? YES () NO (X)		23. OWNERSHIP PUBLIC () PRIVATE (X)			
14. DISTRICT POTENTIAL? YES () NO ()		24. OWNER'S NAME AND ADDRESS IF KNOWN Andre E. Washington 13040 Dronfield-Apt 18 Sylmor, CA 91342			
15. NAME OF ESTABLISHED DISTRICT NA		25. OPEN TO PUBLIC? YES () NO (X)		SECTION	
42. FURTHER DESCRIPTION OF IMPORTANT FEATURES Commercial building in a row, rectangle, two story, brick masonry construction, flat roof and stepped parapet. Reversed store entrance flanked by display windows, side stair entrance. Decorative elements-- Bay window with hipped roof E., raised end piers, smooth cut sills. Alteration-- PermaStone storefront, stuccoed sidewall N, modern 1/1 aluminum windows.		26. LOCAL CONTACT PERSON OR ORGANIZATION			
43. HISTORY AND SIGNIFICANCE Construction of this building was indicated by a permit issued to J.G. Hall for a business (\$1,300) November 23, 1910. The building was recorded in the 1911 Sanborn Map. In 1912 J.G. Hall received a permit (\$50) for a business addition. The building was listed as vacant in 1916. The storefront was (\$1,000) October 16, 1959		27. OTHER SURVEYS IN WHICH INCLUDED None			
44. DESCRIPTION OF ENVIRONMENT AND OUTBUILDINGS Linear commercial district with adjacent residential districts.		46. PREPARED BY Nimz/Enslinger		7. RETURN THIS FORM WHEN COMPLETED TO: OFFICE OF HISTORIC PRESERVATION P.O. BOX 176 JEFFERSON CITY, MISSOURI 65102 PH. 314-751-5365	
45. SOURCES OF INFORMATION Building Permits A-6129, 2437, 20319 City Directory 1916 Sanborn Map 1911		47. ORGANIZATION St. Joseph CD			
48. DATE 6/30/1989		49. REVISION DATE(S)			





BENNIE
WITT

RENTAL & SALE
FURNITURE & HOME
FURNISHINGS

BENNIE
WITT

RENTAL & SALE
FURNITURE & HOME
FURNISHINGS

WITT
RENTAL & SALE
FURNITURE & HOME
FURNISHINGS

MISSOURI OFFICE OF HISTORIC PRESERVATION

ARCHITECTURAL/HISTORIC INVENTORY SURVEY FORM

89BN0047

BN-AS-005-127

1. NO. SJ 22		4. PRESENT LOCAL NAME(S) OR DESIGNATION(S) 1606 St Joseph Avenue House		1. NO. SJ 22	
2. COUNTY Buchanan		5. OTHER NAME(S)			2. COUNTY Buchanan
3. LOCATION OF NEGATIVES 4:10 City/CD					
6. SPECIFIC LEGAL LOCATION TOWNSHIP _____ RANGE _____ SECTION _____ IF CITY OR TOWN, STREET ADDRESS 1606 St. Joseph Avenue		16. THEMATIC CATEGORY		28. NO. OF STORIES 2-2	
7. CITY OR TOWN IF RURAL, VICINITY St. Joseph		17. DATE(S) OR PERIOD 1913		29. BASEMENT? YES (X) NO ()	
8. DESCRIPTION OF LOCATION Lot 20 Block 59 St. Joseph Extension		18. STYLE OR DESIGN Foursquare 18		30. FOUNDATION MATERIAL Brick	
9. COORDINATES UTM LAT _____ LONG _____		19. ARCHITECT OR ENGINEER		31. WALL CONSTRUCTION Wood frame wu	
10. SITE () STRUCTURE () BUILDING (X) OBJECT ()		20. CONTRACTOR OR BUILDER		32. ROOF TYPE AND MATERIAL Gable, hipped roof/Comp	
11. ON NATIONAL REGISTER? YES () NO (X)		21. ORIGINAL USE, IF APPARENT Residential DIA		33. NO. OF BAYS FRONT 2 SIDE 635	
12. IS IT ELIGIBLE? YES () NO ()		22. PRESENT USE Residential poth FU		34. WALL TREATMENT 21 22 Weatherboard, shingles	
13. PART OF ESTAB. HIST. DISTRICT? YES () NO (X)		23. OWNERSHIP PUBLIC () PRIVATE (X)		35. PLAN SHAPE Rectangle	
14. DISTRICT POTENTIAL? YES () NO ()		24. OWNER'S NAME AND ADDRESS IF KNOWN Iowa Lee Yager 1606 St. Joseph Ave. St. Joseph, MO 64505		36. CHANGES (EXPLAIN IN NO. 42) ADDITION (X) ALTERED () MOVED ()	
15. NAME OF ESTABLISHED DISTRICT NA		25. OPEN TO PUBLIC? YES () NO (X)		37. CONDITION Fair INTERIOR _____ EXTERIOR X	
42. FURTHER DESCRIPTION OF IMPORTANT FEATURES Detached residence, rectangle with side entrance and bay window S, rear hipped-roof addition, brick foundation, wood frame and weatherboard construction, gable roof, 1/1 wooden double hung windows, square attic window Decorative elements-- Cornice return, shingled gable end, gable, porch with paired wooden columns on brick piers.		26. LOCAL CONTACT PERSON OR ORGANIZATION		38. PRESERVATION UNDERWAY? YES () NO (X)	
43. HISTORY AND SIGNIFICANCE William Allen was issued a permit for the construction of a residence (\$500) January 28, 1901. This building was recorded as a one-story dwelling with a south bay window in th 1911 Sanborn Map. Construction of the existing building was indicated by a permit issued to William Allen for a residence (\$1,000) August 29 1913. William Allen was listed as residing at this location in 1904, 1906, and 1916. Iowa Yeager was issued a permit for repairs to the residence (\$4,910) June 15, 1982		27. OTHER SURVEYS IN WHICH INCLUDED None		39. ENDANGERED? BY WHAT? YES () NO (X)	
44. DESCRIPTION OF ENVIRONMENT AND OUTBUILDINGS Linear commercial district with adjacent residential districts.		46. PREPARED BY Nimz/Enslinger		40. VISIBLE FROM PUBLIC ROAD? YES (X) NO ()	
45. SOURCES OF INFORMATION Building Permits 8106, 8190, 6871 City Directories 1904, 1907, 1916		47. ORGANIZATION St. Joseph CD		41. DISTANCE FROM AND FRONTAGE ON ROAD	
RETURN THIS FORM WHEN COMPLETED TO: OFFICE OF HISTORIC PRESERVATION P.O. BOX 176 JEFFERSON CITY, MISSOURI 65102 PH. 314-751-5365		48. DATE 6/30/1989		49. REVISION DATE(S)	
IF ADDITIONAL SPACE IS NEEDED, ATTACH SEPARATE SHEET(S) TO THIS FORM					



MISSOURI OFFICE OF HISTORIC PRESERVATION

BN-AS-005-128

ARCHITECTURAL/HISTORIC INVENTORY SURVEY FORM

89BN0048

1. NO. SJ 23		4. PRESENT LOCAL NAME(S) OR DESIGNATION(S) 1608 St. Joseph Avenue House		1. NO. SJ 23	
2. COUNTY Buchanan		5. OTHER NAME(S)		2. COUNTY Buchanan	
3. LOCATION OF City/CD NEGATIVES 4:11,12				4. PRESENT LOCAL NAME(S) OR DESIGNATION(S) 1608	
6. SPECIFIC LEGAL LOCATION TOWNSHIP _____ RANGE _____ SECTION _____ IF CITY OR TOWN, STREET ADDRESS 1608 St. Joseph Avenue		16. THEMATIC CATEGORY 17. DATE(S) OR PERIOD 1889		28. NO. OF STORIES 2-2 29. BASEMENT? YES (X) NO ()	
7. CITY OR TOWN IF RURAL, VICINITY St. Joseph		18. STYLE OR DESIGN Queen Anne 49		30. FOUNDATION MATERIAL Brick	
8. DESCRIPTION OF LOCATION S 10' 9" Lot 18 & Lot 19 Block 59 St. Joseph Extension		19. ARCHITECT OR ENGINEER		31. WALL CONSTRUCTION Wood Frame WU	
		20. CONTRACTOR OR BUILDER 1889 DR		32. ROOF TYPE AND MATERIAL Pyramidal comp HP 6B SD	
		21. ORIGINAL USE, IF APPARENT Residential OIA		33. NO. OF BAYS FRONT 5 SIDE 5	
		22. PRESENT USE Residential		34. WALL TREATMENT Asphalt shingles 64	
		23. OWNERSHIP PUBLIC () PRIVATE (X)		35. PLAN SHAPE Irregular	
		24. OWNER'S NAME AND ADDRESS IF KNOWN Belvadene Ole Rouse 1608 St. Joseph Ave. St. Joseph, MO 64505		36. CHANGES (EXPLAIN IN NO. 42) ADDITION (X) ALTERED () MOVED ()	
9. COORDINATES UTM LAT LONG		25. OPEN TO PUBLIC? YES () NO (X)		37. CONDITION Deteriorated INTERIOR EXTERIOR X	
10. SITE () STRUCTURE () BUILDING (X) OBJECT ()		26. LOCAL CONTACT PERSON OR ORGANIZATION		38. PRESERVATION UNDERWAY? YES () NO (X)	
11. ON NATIONAL REGISTER? YES () NO (X)		27. OTHER SURVEYS IN WHICH INCLUDED None		39. ENDANGERED? YES (X) NO () BY WHAT? Neglect	
12. IS IT ELIGIBLE? YES () NO ()				40. VISIBLE FROM PUBLIC ROAD? YES (X) NO ()	
13. PART OF ESTAB. HIST. DISTRICT? YES () NO (X)				41. DISTANCE FROM AND FRONTAGE ON ROAD	
14. DISTRICT POTENTIAL? YES () NO ()					
15. NAME OF ESTABLISHED DISTRICT NA					
42. FURTHER DESCRIPTION OF IMPORTANT FEATURES Detached residence, irregular plan, rear two story gable and shed addition, wood frame and weatherboard construction, pyramidal roof with gable bays. Recessed side entrance porch, 9/1 and 1/1 wood double-hung windows E, 2/2 wood double-hung windows N, S and W, interior chimney. Decorative Elements--Bay windows S and E, gable wall dormer with octagon attic window opening 1 eave cornice and		PHOTO MUST BE PROVIDED		5. OTHER NAME(S)	
43. HISTORIC AND SIGNIFICANCE foundation and chimney. Construction of this residence was indicated by a permit (\$5,700) issued to Charlie E. Riemenschneider April 19, 1889. Riemenschneider was issued a permit for a kitchen addition (\$60). The building was recorded in the 1897 Sanborn Map. Later occupants listed at this location were Nathaniel R. Davis (1904), Mrs. Frank Walker (1904), and Edward N. Lane (1916).				6. TOWNSHIP	
44. DESCRIPTION OF ENVIRONMENT AND OUTBUILDINGS Linear commercial district with adjacent residential districts.				RANGE	
45. SOURCES OF INFORMATION Building Permits A271, #2849, #39-5 City Directories, 1899, 1904, 1906, 1916 Sanborn Map 1897		46. PREPARED BY Nimz/Enslinger		SECTION	
RETURN THIS FORM WHEN COMPLETED TO: OFFICE OF HISTORIC PRESERVATION P.O. BOX 176 JEFFERSON CITY, MISSOURI 65102 PH. 314-751-5365		47. ORGANIZATION St. Joseph CD			
IF ADDITIONAL SPACE IS NEEDED, ATTACH SEPARATE SHEET(S) TO THIS FORM		48. DATE 6/30/1989			
		49. REVISION DATE(S)			





MISSOURI OFFICE OF HISTORIC PRESERVATION

BN-AS-005-129

ARCHITECTURAL/HISTORIC INVENTORY SURVEY FORM

89 BN 0049

1. NO. SJ 24		4. PRESENT LOCAL NAME(S) OR DESIGNATION(S) 1618 St. Joseph Avenue House		1. NO. SJ 24	
2. COUNTY Buchanan		5. OTHER NAME(S)			2. COUNTY Buchanan
3. LOCATION OF NEGATIVES 4:13 City/CD					
6. SPECIFIC LEGAL LOCATION TOWNSHIP _____ RANGE _____ SECTION _____ IF CITY OR TOWN, STREET ADDRESS 1618 St. Joseph Avenue		16. THEMATIC CATEGORY		28. NO. OF STORIES 1	
7. CITY OR TOWN IF RURAL, VICINITY St. Joseph		17. DATE(S) OR PERIOD c. 1987 1897		29. BASEMENT? YES () NO (X)	
8. DESCRIPTION OF LOCATION Lot 16 Block 59 St. Joseph Extension		18. STYLE OR DESIGN Shotgun 14		30. FOUNDATION MATERIAL Brick	
		19. ARCHITECT OR ENGINEER		31. WALL CONSTRUCTION Wood frame wu	
		20. CONTRACTOR OR BUILDER		32. ROOF TYPE AND MATERIAL Gable, comp GB	
		21. ORIGINAL USE, IF APPARENT Residential 04A		33. NO. OF BAYS FRONT 3 SIDE 7 63	
		22. PRESENT USE Residential PPH FU		34. WALL TREATMENT Asbestos shingles 64	
		23. OWNERSHIP PUBLIC () PRIVATE (X)		35. PLAN SHAPE shotgun	
		24. OWNER'S NAME AND ADDRESS IF KNOWN Gary L. & Cindy L Talley Box 33 Station E St. Joseph, MO 64505		36. CHANGES (EXPLAIN IN NO. 42) ADDITION (X) ALTERED (X) MOVED ()	
9. COORDINATES UTM LAT LONG		25. OPEN TO PUBLIC? YES () NO (X)		37. CONDITION INTERIOR Fair EXTERIOR X	
10. SITE () BUILDING (X) STRUCTURE () OBJECT ()		26. LOCAL CONTACT PERSON OR ORGANIZATION		38. PRESERVATION UNDERWAY? YES () NO (X)	
11. ON NATIONAL REGISTER? YES () NO (X)		27. OTHER SURVEYS IN WHICH INCLUDED None		39. ENDANGERED? BY WHAT? YES () NO (X)	
12. IS IT ELIGIBLE? YES () NO ()				40. VISIBLE FROM PUBLIC ROAD? YES (X) NO ()	
13. PART OF ESTAB. HIST. DISTRICT? YES () NO (X)				41. DISTANCE FROM AND FRONTAGE ON ROAD	
14. DISTRICT POTENTIAL? YES () NO ()					
15. NAME OF ESTABLISHED DISTRICT NA					
42. FURTHER DESCRIPTION OF IMPORTANT FEATURES Detailed residence, shotgun type, brick foundation, wood frame and weatherboard construction, gable roof. Central entrance flanked with 1/1 wooden windows, side entrance S, hipped-roof porch, interior brick chimney. Decorative Elements-- Pedimented window ornament, door transom. Altered - Rear garage addition, modern iron porch columns and rails, asbestos shingles.		PHOTO MUST BE PROVIDED		5. OTHER NAME(S)	
43. HISTORY AND SIGNIFICANCE A one-story wood frame dwelling with a rectangular form was recorded at this location in the 1897 Sanborn Map. James O. Bordeaux and Reuben Thornton were listed as residents in 1904. Mrs. I.J. Palmer received a permit to remodel a residence at this location, September 14, 1905. Mrs Eliza beth J. Palmer was listed as resident in 1907.					6. TOWNSHIP
44. DESCRIPTION OF ENVIRONMENT AND OUTBUILDINGS Linear commercial district with adjacent residential districts.				RANGE	
45. SOURCES OF INFORMATION Building permit #2882 Sanborn Map 1897 City Directories 1904, 1907		46. PREPARED BY Nimz/Enslinger			SECTION
47. ORGANIZATION St. Joseph CD		48. DATE 6/30/1989			
49. REVISION DATE(S)					
RETURN THIS FORM WHEN COMPLETED TO: OFFICE OF HISTORIC PRESERVATION P.O. BOX 176 JEFFERSON CITY, MISSOURI 65102 PH. 314-751-5365					
IF ADDITIONAL SPACE IS NEEDED, ATTACH SEPARATE SHEET(S) TO THIS FORM					



MISSOURI OFFICE OF HISTORIC PRESERVATION

ARCHITECTURAL/HISTORIC INVENTORY SURVEY FORM

BN-AS-005-130

89BN0050

1. NO. SJ 25		4. PRESENT LOCAL NAME(S) OR DESIGNATION(S) 1620-1622 St. Joseph Avenue House		1. NO. SJ 25
2. COUNTY Buchanan		5. OTHER NAME(S)		
3. LOCATION OF NEGATIVES 4:14 City/CD				
6. SPECIFIC LEGAL LOCATION TOWNSHIP _____ RANGE _____ SECTION _____ IF CITY OR TOWN, STREET ADDRESS 1620-1622 St. Joseph Avenue		16. THEMATIC CATEGORY		2. COUNTY Buchanan
7. CITY OR TOWN IF RURAL, VICINITY St. Joseph		17. DATE(S) OR PERIOD c. 1888		
8. DESCRIPTION OF LOCATION Lots 14, 15 Block 59 St. Joseph Extension		18. STYLE OR DESIGN SI		
9. COORDINATES UTM LAT _____ LONG _____		19. ARCHITECT OR ENGINEER		4. PRESENT LOCAL NAME(S) OR DESIGNATION(S) 1620-22
10. SITE () BUILDING (X) STRUCTURE () OBJECT ()		20. CONTRACTOR OR BUILDER		
11. ON NATIONAL REGISTER? YES () NO (X)		21. ORIGINAL USE, IF APPARENT Residential OIA		
12. IS IT ELIGIBLE? YES () NO ()		22. PRESENT USE Residential PRA FU		5. OTHER NAME(S)
13. PART OF ESTAB. YES () HIST. DISTRICT? NO (X)		23. OWNERSHIP PUBLIC () PRIVATE (X)		
14. DISTRICT YES () POTENTIAL? NO ()		24. OWNER'S NAME AND ADDRESS IF KNOWN Dorve Dean & Doris Griggs R.R. 3 Box 480 St. Joseph, MO 64505		
15. NAME OF ESTABLISHED DISTRICT NA		25. OPEN TO PUBLIC? YES () NO (X)		6. TOWNSHIP
42. FURTHER DESCRIPTION OF IMPORTANT FEATURES Detached duplex, square plan with two adjacent entrances, rear shed addition, wood frame and weatherboard construction, truncated hipped roof. Hipped-roof porch on three wood columns, 4/4 wood double - hung windows, Rear entrances N and S, interior brick chimney. Decorative Elements--Curved window transoms, pedimented wiindow crowns. Alteration-Asbestos shingles.		26. LOCAL CONTACT PERSON OR ORGANIZATION		
43. HISTORY AND SIGNIFICANCE Construction of this duplex was not indicated by building permits. This property was unimproved in 1883. A one-story duplex was recorded in the 1888 Sanborn Map. Occupants included Winnie R. Holtelman and Frank Bennett (1899), Frank Bennett and William M. Duncan (1904), Mrs. Keeiah J. Story and Alf E. Wallace (1915).		27. OTHER SURVEYS IN WHICH INCLUDED None		
44. DESCRIPTION OF ENVIRONMENT AND OUTBUILDINGS Linear commercial district with adjacent residential districts.		46. PREPARED BY Nimz/Enslinger		RANGE
45. SOURCES OF INFORMATION City Directories 1899, 1904, 1916 Sanborn Maps 1883, 1888		47. ORGANIZATION St. Joseph CD		
RETURN THIS FORM WHEN COMPLETED TO: OFFICE OF HISTORIC PRESERVATION P.O. BOX 176 JEFFERSON CITY, MISSOURI 65102 PH. 314-751-5365		48. DATE 6/30/1989		
IF ADDITIONAL SPACE IS NEEDED, ATTACH SEPARATE SHEET(S) TO THIS FORM		49. REVISION DATE(S)		SECTION





MISSOURI OFFICE OF HISTORIC PRESERVATION
ARCHITECTURAL/HISTORIC INVENTORY SURVEY FORM
89BN0051

1. NO. SJ 26		4. PRESENT LOCAL NAME(S) OR DESIGNATION(S) 1624 St. Joseph Avenue House		1. NO. SJ 26	
2. COUNTY Buchanan		5. OTHER NAME(S)			2. COUNTY Buchanan
3. LOCATION OF NEGATIVES 4:15 City/CD					
6. SPECIFIC LEGAL LOCATION TOWNSHIP _____ RANGE _____ SECTION _____ IF CITY OR TOWN, STREET ADDRESS 1624 St. Joseph Avenue		16. THEMATIC CATEGORY		4. PRESENT LOCAL NAME(S) OR DESIGNATION(S) 1624	
7. CITY OR TOWN IF RURAL, VICINITY St. Joseph		17. DATE(S) OR PERIOD 1896			2. COUNTY Buchanan
8. DESCRIPTION OF LOCATION Lots 12, 13 Block 59 St. Joseph Extension		18. STYLE OR DESIGN Queen Ann 45 21			
9. COORDINATES UTM LAT _____ LONG _____		19. ARCHITECT OR ENGINEER			2. COUNTY Buchanan
10. SITE () BUILDING (X) STRUCTURE () OBJECT ()		20. CONTRACTOR OR BUILDER rook DR			
11. ON NATIONAL REGISTER? YES () NO (X)		21. ORIGINAL USE, IF APPARENT Residential OIA			2. COUNTY Buchanan
12. IS IT ELIGIBLE? YES () NO ()		22. PRESENT USE Residential porch WA R2			
13. PART OF ESTAB. HIST. DISTRICT? YES () NO (X)		23. OWNERSHIP PUBLIC () PRIVATE (X)			2. COUNTY Buchanan
14. DISTRICT POTENTIAL? YES () NO ()		24. OWNER'S NAME AND ADDRESS IF KNOWN William Rosenthal 4102 E. Haverill Dr. St. Joseph, MO 64506			
15. NAME OF ESTABLISHED DISTRICT NA		25. OPEN TO PUBLIC? YES () NO (X)			2. COUNTY Buchanan
16. LOCAL CONTACT PERSON OR ORGANIZATION		26. OTHER SURVEYS IN WHICH INCLUDED None		4. PRESENT LOCAL NAME(S) OR DESIGNATION(S) 1624	
17. FURTHER DESCRIPTION OF IMPORTANT FEATURES Detached residence, irregular plan, side entrance, rear shed addition with flat roof, wood frame and weatherboard construction, gable roof, all porch on wood columns 1/1 wood double-hung windows. Decorative Elements-- Side bay windows semicircular spindlework arch above entrance, ornamental attic porch on columns with spindlework. Alterations--Concrete block infill under porch, asbestos shingles.		27. PHOTO MUST BE PROVIDED			5. OTHER NAME(S)
18. HISTORY AND SIGNIFICANCE Construction of this residence was indicated by a permit (\$1,500) issued to Clayton F. Imus, December 21, 1896. The building was recorded in the 1897 Sanborn Map. Clayton F. Imus, and Mrs. Harriet N. Imus, Physicians, were listed as occupants in 1899, 1904, and 1907. In 1916, John W. Haight was listed as the occupant. Haight received a permit for a residence alteration (\$400) July 2, 1937.		28. PREPARED BY Nimz/Enslinger		6. TOWNSHIP	
19. DESCRIPTION OF ENVIRONMENT AND OUTBUILDINGS Linear commercial district with adjacent residential districts.		29. ORGANIZATION St. Joseph CD			RANGE
20. SOURCES OF INFORMATION Building Permits 4822, 9043 City Directories 1899, 1904, 1907, 1916 Sanborn Map 1897		30. DATE 6/30/1989		SECTION	
21. RETURN THIS FORM WHEN COMPLETED TO: OFFICE OF HISTORIC PRESERVATION P.O. BOX 176 JEFFERSON CITY, MISSOURI 65102 PH. 314-751-5365		31. REVISION DATE(S)			SECTION
22. IF ADDITIONAL SPACE IS NEEDED, ATTACH SEPARATE SHEET(S) TO THIS FORM		32. RETURN THIS FORM WHEN COMPLETED TO: OFFICE OF HISTORIC PRESERVATION P.O. BOX 176 JEFFERSON CITY, MISSOURI 65102 PH. 314-751-5365		SECTION	



BN-AS-DOS-132

89 BNOOS 2

1. NO.		4. PRESENT LOCAL NAME(S) OR DESIGNATION(S)		1. NO.	
SJ 27		VFW Post No. 1668		SJ 27	
2. COUNTY		3. OTHER NAME(S)		2. COUNTY	
Buchanan		Lincoln School - name		Buchanan	
3. LOCATION OF NEGATIVES		6. SPECIFIC LEGAL LOCATION		3. LOCATION OF NEGATIVES	
8:3 9:3 City/CD		TOWNSHIP _____ RANGE _____ SECTION _____		8:3 9:3 City/CD	
IF CITY OR TOWN, STREET ADDRESS		16. THEMATIC CATEGORY		IF CITY OR TOWN, STREET ADDRESS	
1701 St. Joseph Avenue		132 100		1701 St. Joseph Avenue	
7. CITY OR TOWN		17. DATE(S) OR PERIOD		7. CITY OR TOWN	
St. Joseph		1939		St. Joseph	
8. DESCRIPTION OF LOCATION		18. STYLE OR DESIGN		8. DESCRIPTION OF LOCATION	
Lots 8 thru 11		99		Lots 8 thru 11	
Block 60		19. ARCHITECT OR ENGINEER		Block 60	
St. Joseph Extension		20. CONTRACTOR OR BUILDER		St. Joseph Extension	
		21. ORIGINAL USE, IF APPARENT			
		School 05A			
		22. PRESENT USE			
		Service club			
		23. OWNERSHIP			
		PUBLIC ()			
		PRIVATE (X)			
		24. OWNER'S NAME AND ADDRESS			
		IF KNOWN VFW Post No. 1668			
		1701 St. Joseph Avenue			
		St. Joseph, MO 64505			
9. COORDINATES		25. OPEN TO PUBLIC?		9. COORDINATES	
UTM		YES ()		UTM	
LAT		NO (X)		LAT	
LONG				LONG	
10. SITE ()		26. LOCAL CONTACT PERSON OR ORGANIZATION		10. SITE ()	
BUILDING (X)				BUILDING (X)	
STRUCTURE ()				STRUCTURE ()	
OBJECT ()				OBJECT ()	
11. ON NATIONAL REGISTER?		27. OTHER SURVEYS IN WHICH INCLUDED		11. ON NATIONAL REGISTER?	
YES ()				YES ()	
NO (X)				NO (X)	
12. IS IT ELIGIBLE?				12. IS IT ELIGIBLE?	
YES ()				YES ()	
NO ()				NO ()	
13. PART OF ESTAB. HIST. DISTRICT?				13. PART OF ESTAB. HIST. DISTRICT?	
YES ()				YES ()	
NO (X)				NO (X)	
14. DISTRICT POTENTIAL?				14. DISTRICT POTENTIAL?	
YES ()				YES ()	
NO ()				NO ()	
15. NAME OF ESTABLISHED DISTRICT				15. NAME OF ESTABLISHED DISTRICT	
NA				NA	
42. FURTHER DESCRIPTION OF IMPORTANT FEATURES		43. HISTORY AND SIGNIFICANCE		42. FURTHER DESCRIPTION OF IMPORTANT FEATURES	
School, rectangle with central entrance, one story and basement (modern addition S), four front bays, brick masonry laid in running bond, flat roof and parapet. Decorative Elements--raised brick piers, projecting brick sills and soldier coursed lintels, smooth cut stone pier blocks and parapet cap. Alteration--Window panels filled with brick, S entrance bay filled, modern metal entrance door and suspended awning.		Construction of this building was indicated by a permit issued to the St. Joseph School Board for Lincoln School (\$32,316) March 21, 1939. The school was listed as a school for blacks. In 1967 the VFW Post received a permit to alter the structure (\$2,500). Later E.L. Crawford Construction was issued a permit for an addition (\$40,000) September 16, 1976.		42. FURTHER DESCRIPTION OF IMPORTANT FEATURES	
				PHOTO MUST BE PROVIDED	
44. DESCRIPTION OF ENVIRONMENT AND OUTBUILDINGS		45. SOURCES OF INFORMATION		44. DESCRIPTION OF ENVIRONMENT AND OUTBUILDINGS	
Linear commercial district with adjacent residential districts.		Building Permits - 9456, 26554, 33963, 2145		Linear commercial district with adjacent residential districts.	
		Sanborn Map, revised 1956			
46. PREPARED BY		47. ORGANIZATION		46. PREPARED BY	
Nimz/Enslinger		St. Joseph CD		Nimz/Enslinger	
48. DATE		49. REVISION DATE(S)		48. DATE	
6/30/1989				6/30/1989	
RETURN THIS FORM WHEN COMPLETED TO:		OFFICE OF HISTORIC PRESERVATION		RETURN THIS FORM WHEN COMPLETED TO:	
		P.O. BOX 176			
		JEFFERSON CITY, MISSOURI 65102			
		PH. 314-751-5365			
IF ADDITIONAL SPACE IS NEEDED, ATTACH SEPARATE SHEET(S) TO THIS FORM				IF ADDITIONAL SPACE IS NEEDED, ATTACH SEPARATE SHEET(S) TO THIS FORM	





MISSOURI OFFICE OF HISTORIC PRESERVATION

ARCHITECTURAL/HISTORIC INVENTORY SURVEY FORM

89BN0054

1. NO. SJ 29		4. PRESENT LOCAL NAME(S) OR DESIGNATION(S) Stauber Drug Company Building		1. NO. SJ 29 2. COUNTY Buchanan 7. CITY OR TOWN St. Joseph 1722
2. COUNTY Buchanan		5. OTHER NAME(S)		
3. LOCATION OF NEGATIVES 5:17 City/CD				
6. SPECIFIC LEGAL LOCATION TOWNSHIP _____ RANGE _____ SECTION _____ IF CITY OR TOWN, STREET ADDRESS 1722 St. Joseph Avenue		16. THEMATIC CATEGORY 17. DATE(S) OR PERIOD 1906 18. STYLE OR DESIGN 69 19. ARCHITECT OR ENGINEER 20. CONTRACTOR OR BUILDER 21. ORIGINAL USE, IF APPARENT Commercial ORE 22. PRESENT USE Commercial pnd ALW 23. OWNERSHIP PUBLIC() PRIVATE(X) 24. OWNER'S NAME AND ADDRESS IF KNOWN Ronald L. Shere R.R. #3 Savannah, MO 64485		2. COUNTY Buchanan 7. CITY OR TOWN St. Joseph 1722 PRESENT LOCAL NAME(S) OR DESIGNATION(S) 1722
7. CITY OR TOWN St. Joseph IF RURAL, VICINITY		25. OPEN TO PUBLIC? YES() NO(X)		
8. DESCRIPTION OF LOCATION Lot 12 and 13 Block 56 St. Joseph Extension		26. LOCAL CONTACT PERSON OR ORGANIZATION 27. OTHER SURVEYS IN WHICH INCLUDED None		
9. COORDINATES UTM LAT LONG		28. NO. OF STORIES 2-1 29. BASEMENT? YES(X) NO() 30. FOUNDATION MATERIAL Brick 30 31. WALL CONSTRUCTION Brick LB 32. ROOF TYPE AND MATERIAL Flat roof, built up 33. NO. OF BAYS FRONT 2 SIDE 5 99 34. WALL TREATMENT Running Bond 30 20 35. PLAN SHAPE Rectangle 36. CHANGES (EXPLAIN IN NO. 42) ADDITION(X) ALTERED(X) MOVED() 37. CONDITION Good INTERIOR EXTERIOR X 38. PRESERVATION UNDERWAY? YES() NO(X) 39. ENDANGERED? BY WHAT? YES() NO() 40. VISIBLE FROM PUBLIC ROAD? YES(X) NO() 41. DISTANCE FROM AND FRONTAGE ON ROAD		5. OTHER NAME(S) 6. TOWNSHIP RANGE SECTION
10. SITE() STRUCTURE() BUILDING(X) OBJECT()		42. FURTHER DESCRIPTION OF IMPORTANT FEATURES Corner commercial building, rectangle, two stories with one-story rear addition, brick masonry construction, flat roof & parapet. Side rear entrance S, two front bays & two first floor side bays, rear two-story frame porch. Decorative elements--storefront cornice, recessed segmental arched second floor bays, raised end piers with caps, diapered brick, circular central vent, shaped parapet. Alterations--storefront filled with wood, modern shingled awning, modern second floor windows, modern wood frame rear addition.		
11. ON NATIONAL REGISTER? YES() NO(X) 12. IS IT ELIGIBLE? YES() NO() 13. PART OF ESTAB. HIST. DISTRICT? YES() NO(X) 14. DISTRICT POTENTIAL? YES() NO()		43. HISTORY AND SIGNIFICANCE Construction of this building was indicated by a permit issued to R.H. Stauber for a business (\$600) August 14, 1906. The building was recorded, as a drug store, in 1911. In 1916 Stauber Drug Company, Robert H. Stauber Proprietor, was listed at this location. Dale Roll received a permit to alter the store building (\$2,000) May 9, 1972. A permit for an addition (\$2,500) was issued to L.R. Sollars September 22, 1976.		
15. NAME OF ESTABLISHED DISTRICT NA		44. DESCRIPTION OF ENVIRONMENT AND OUTBUILDINGS Linear commercial district with adjacent residential districts.		6. TOWNSHIP RANGE SECTION
45. SOURCES OF INFORMATION Building Permits 3615, 30027, 33975 City Directory 1916 Sanborn Map 1911		46. PREPARED BY Nimz/Enslinger 47. ORGANIZATION St. Joseph CD 48. DATE 6/30/1989 49. REVISION DATE(S)		
RETURN THIS FORM WHEN COMPLETED TO: OFFICE OF HISTORIC PRESERVATION P.O. BOX 176 JEFFERSON CITY, MISSOURI 65102 PH. 314-751-5365				

IF ADDITIONAL SPACE IS NEEDED, ATTACH SEPARATE SHEET(S) TO THIS FORM



MISSOURI OFFICE OF HISTORIC PRESERVATION

ARCHITECTURAL/HISTORIC INVENTORY SURVEY FORM

89BN0053

1. NO. SJ 28		4. PRESENT LOCAL NAME(S) OR DESIGNATION(S) 1727 St. Joseph Avenue House	
2. COUNTY Buchanan		5. OTHER NAME(S)	
3. LOCATION OF NEGATIVES 3:14 City/CD			
6. SPECIFIC LEGAL LOCATION TOWNSHIP _____ RANGE _____ SECTION _____ IF CITY OR TOWN, STREET ADDRESS 1727 St. Joseph Ave.		16. THEMATIC CATEGORY	
7. CITY OR TOWN IF RURAL, VICINITY St. Joseph		17. DATE(S) OR PERIOD 1889	
8. DESCRIPTION OF LOCATION W 1/2 Lot 11, Block 60 St. Joseph Extension		18. STYLE OR DESIGN 19	
9. COORDINATES UTM LAT _____ LONG _____		19. ARCHITECT OR ENGINEER	
10. SITE () STRUCTURE () BUILDING (X) OBJECT ()		20. CONTRACTOR OR BUILDER	
11. ON NATIONAL REGISTER? YES () NO (X)		21. ORIGINAL USE, IF APPARENT Residential DIA	
12. IS IT ELIGIBLE? YES () NO ()		22. PRESENT USE Residential Arch Fu	
13. PART OF ESTAB. YES () HIST. DISTRICT? NO (X)		23. OWNERSHIP PUBLIC () PRIVATE (X)	
14. DISTRICT YES () POTENTIAL? NO ()		24. OWNER'S NAME AND ADDRESS IF KNOWN Mary G. Etal Bartran 1727 St. Joseph Ave St. Joseph, MO 64505	
15. NAME OF ESTABLISHED DISTRICT NA		25. OPEN TO PUBLIC? YES () NO (X)	
42. FURTHER DESCRIPTION OF IMPORTANT FEATURES Detached residence. shotgun type, wood frame and weatherboard construction on raised brick basement, gable roof. Shed front porch on wood posts, central entrance flanked by 1/1 wood double hung windows, 2 interior chimneys. Alterations--Board and batten on front gable, wrought iron porch, railings, rear shed addition with concrete block foundation and asbestos shingles.		26. LOCAL CONTACT PERSON OR ORGANIZATION	
43. HISTORY AND SIGNIFICANCE Construction of this residence was indicated by a permit (\$500) issued to Henry Heese May 1, 1889. Later in 1893, Henry Heese received a permit to construct a residential addition (\$200). Henry Heese (cigar mfg.) was listed as residing at this location in 1899, 1904 and 1907. By 1916 Mrs. Pauline Heese was the occupant. Porter Bartram received a permit to repair the residence (\$400) April 8, 1974.		27. OTHER SURVEYS IN WHICH INCLUDED None	
44. DESCRIPTION OF ENVIRONMENT AND OUTBUILDINGS LINEAR COMMERCIAL DISTRICT WITH ADJACENT RESIDENTIAL DISTRICTS.		28. NO. OF STORIES 1-1 29. BASEMENT? YES (X) NO () 30. FOUNDATION MATERIAL Brick 30 65 31. WALL CONSTRUCTION Wood Frame Wud 32. ROOF TYPE AND MATERIAL Gable roof, comp 63 33. NO. OF BAYS FRONT 3 SIDE 4 34. WALL TREATMENT weatherboard, board & batten 21 64 35. PLAN SHAPE Rectangle 36. CHANGES (EXPLAIN IN NO. 42) ADDITION (X) ALTERED (X) MOVED () 37. CONDITION Fair INTERIOR EXTERIOR X 38. PRESERVATION UNDERWAY? YES () NO (X) 39. ENDANGERED? YES () BY WHAT? NO () 40. VISIBLE FROM PUBLIC ROAD? YES (X) NO () 41. DISTANCE FROM AND FRONTAGE ON ROAD.	
45. SOURCES OF INFORMATION Building Permits A318, 3212, 31503 City Directories 1899, 1904, 1907, 1916		46. PREPARED BY Nimz/Enslinger 47. ORGANIZATION St. Joseph CD 48. DATE 6/30/1989 49. REVISION DATE(S)	

RETURN THIS FORM WHEN COMPLETED TO: OFFICE OF HISTORIC PRESERVATION
P.O. BOX 176
JEFFERSON CITY, MISSOURI 65102
PH. 314-751-5365

IF ADDITIONAL SPACE IS NEEDED, ATTACH SEPARATE SHEET(S) TO THIS FORM



SPEED
LIMIT
30

MISSOURI OFFICE OF HISTORIC PRESERVATION

ARCHITECTURAL/HISTORIC INVENTORY SURVEY FORM

BN-AS-005-135

898N0060

1. NO. SJ 38		4. PRESENT LOCAL NAME(S) OR DESIGNATION(S) 1802 St Joseph Avenue Building		1. NO. SJ 38	
2. COUNTY Buchanan		5. OTHER NAME(S)		2. COUNTY Buchanan	
3. LOCATION OF NEGATIVES CD/City 5:18				4. PRESENT LOCAL NAME(S) OR DESIGNATION(S) 1802	
6. SPECIFIC LEGAL LOCATION TOWNSHIP _____ RANGE _____ SECTION _____ IF CITY OR TOWN, STREET ADDRESS 1802 St. Joseph Avenue		16. THEMATIC CATEGORY		28. NO. OF STORIES 2-2	
7. CITY OR TOWN IF RURAL, VICINITY St. Joseph		17. DATE(S) OR PERIOD 1905		29. BASEMENT? YES (X) NO ()	
8. DESCRIPTION OF LOCATION Lot 22, Block 53 St. Joseph Extension		18. STYLE OR DESIGN 69		30. FOUNDATION MATERIAL Brick	
		19. ARCHITECT OR ENGINEER		31. WALL CONSTRUCTION Brick 40	
		20. CONTRACTOR OR BUILDER		32. ROOF TYPE AND MATERIAL Flat roof, built up ft 68	
		21. ORIGINAL USE, IF APPARENT Commercial ODE		33. NO. OF BAYS FRONT 3 SIDE 4 99	
		22. PRESENT USE Commercial pncw AW		34. WALL TREATMENT Running bond 55	
		23. OWNERSHIP PUBLIC () PRIVATE ()		35. PLAN SHAPE Rectangle	
		24. OWNER'S NAME AND ADDRESS IF KNOWN Doris M. Gorman Janet M. Strub 1802 St. Joseph Avenue St. Joseph, MO 64505		36. CHANGES (EXPLAIN IN NO. 42) ADDITION (X) ALTERED (X) MOVED ()	
9. COORDINATES UTM LAT LONG		25. OPEN TO PUBLIC? YES () NO (X)		37. CONDITION INTERIOR Fair EXTERIOR	
10. SITE () STRUCTURE () BUILDING (X) OBJECT ()		26. LOCAL CONTACT PERSON OR ORGANIZATION		38. PRESERVATION UNDERWAY? YES () NO (X)	
11. ON NATIONAL REGISTER? YES () NO (X)		27. OTHER SURVEYS IN WHICH INCLUDED		39. ENDANGERED? YES () NO () BY WHAT?	
12. IS IT ELIGIBLE? YES () NO ()		None		40. VISIBLE FROM PUBLIC ROAD? YES (X) NO ()	
13. PART OF ESTAB. HIST. DISTRICT? YES () NO (X)				41. DISTANCE FROM AND FRONTAGE ON ROAD	
14. DISTRICT POTENTIAL? YES () NO ()					
15. NAME OF ESTABLISHED DISTRICT N/A					
42. FURTHER DESCRIPTION OF IMPORTANT FEATURES Corner commercial building, rectangle with central entrance and side entrance SW, two stoies, three front bays and parapet, internal chimney, 1/1 wood double-hung windows. Decorative Elements—Segmental arched openings S, smooth cut stone sills, belt coursing, door transom. Alterations—Rear two story brick and wood frame addition, modern wood frame one story addition, corrugated metal storefront screen, suspended awning, modern front windows and entrance door.		PHOTO MUST BE PROVIDED		5. OTHER NAME(S)	
43. HISTORY AND SIGNIFICANCE G. Gates was issued a permit for a barn and ice cream manufacturing Building (\$500) October 11, 1894. Later Gates received a permit for a business building (\$1,500) March 30, 1905. The building was recorded in the 1911 Sanborn Map as a 2 story brick bakery. In 1916 Bernard Witt, baker, was lsited at this location. The storefront was altered in 1966 and the building was remodeled in 1986.		one side bay, flat roof		6. TOWNSHIP	
44. DESCRIPTION OF ENVIRONMENT AND OUTBUILDINGS Linear commercial district with adjacent residential districts.				RANGE	
45. SOURCES OF INFORMATION Building permits 3759, 2418, 26141, 4679 City Directory 1916 Sanborn Map 1911		46. PREPARED BY Nimz/Enslinger		SECTION	
47. ORGANIZATION St. Joseph CD		48. DATE 06/30 1989		49. REVISION DATE(S)	
RETURN THIS FORM WHEN COMPLETED TO: OFFICE OF HISTORIC PRESERVATION P.O. BOX 176 JEFFERSON CITY, MISSOURI 65102 PH. 314-751-5365					
IF ADDITIONAL SPACE IS NEEDED, ATTACH SEPARATE SHEET(S) TO THIS FORM					



MISSOURI OFFICE OF HISTORIC PRESERVATION

BN-AS-005-136

ARCHITECTURAL/HISTORIC INVENTORY SURVEY FORM

89BN0055

1. NO. SJ 32		4. PRESENT LOCAL NAME(S) OR DESIGNATION(S) 1803 St. Joseph Avenue House		1. NO. SJ 30 2. COUNTY Buchanan 63. PRESENT LOCAL NAME(S) OR DESIGNATION(S) 1803
2. COUNTY Buchanan		5. OTHER NAME(S)		
3. LOCATION OF NEGATIVES 3:16 City/CD				
6. SPECIFIC LEGAL LOCATION TOWNSHIP _____ RANGE _____ SECTION _____ IF CITY OR TOWN, STREET ADDRESS 1803 St. Joseph Avenue		16. THEMATIC CATEGORY		2. COUNTY Buchanan 63. PRESENT LOCAL NAME(S) OR DESIGNATION(S) 1803
7. CITY OR TOWN IF RURAL, VICINITY St. Joseph		17. DATE(S) OR PERIOD c. 1889		
8. DESCRIPTION OF LOCATION Lots 1,2 Block 54 St. Joseph Extension		18. STYLE OR DESIGN 01		
		19. ARCHITECT OR ENGINEER		
		20. CONTRACTOR OR BUILDER roth DR		
		21. ORIGINAL USE, IF APPARENT Residential OIA		
		22. PRESENT USE Residential Poch FU		
		23. OWNERSHIP PUBLIC () PRIVATE (X)		
		24. OWNER'S NAME AND ADDRESS IF KNOWN Roger E. & Sukie Vanover 1803 St. Joseph Ave. St. Joseph, MO 64505		
		25. OPEN TO PUBLIC? YES () NO (X)		
9. COORDINATES UTM LAT LONG		26. LOCAL CONTACT PERSON OR ORGANIZATION		
10. SITE () STRUCTURE () BUILDING (X) OBJECT ()		27. OTHER SURVEYS IN WHICH INCLUDED None		
11. ON NATIONAL REGISTER? YES () NO (X)		28. NO. OF STORIES 2		
12. IS IT ELIGIBLE? YES () NO ()		29. BASEMENT? YES (X) NO ()		
13. PART OF ESTAB. YES () HIST. DISTRICT? NO (X)		30. FOUNDATION MATERIAL Brick		
14. DISTRICT YES () POTENTIAL? NO ()		31. WALL CONSTRUCTION Wood frame WU		
15. NAME OF ESTABLISHED DISTRICT NA		32. ROOF TYPE AND MATERIAL Truncated hipped roof		
		33. NO. OF BAYS FRONT 3, SIDE 3		
		34. WALL TREATMENT Weatherboard 21		
		35. PLAN SHAPE Square		
		36. CHANGES ADDITION (X) (EXPLAIN IN NO. 42) ALTERED () MOVED ()		
		37. CONDITION Good INTERIOR EXTERIOR X		
		38. PRESERVATION UNDERWAY? YES () NO (X)		
		39. ENDANGERED? YES () BY WHAT? NO (X)		
		40. VISIBLE FROM PUBLIC ROAD? YES (X) NO ()		
		41. DISTANCE FROM AND FRONTAGE ON ROAD		
42. FURTHER DESCRIPTION OF IMPORTANT FEATURES Detached residence, square plan, wood frame and weatherboard construction, truncated hipped roof, gable front porch on tapered wood posts with piers, brick foundations, two story rear enclosed double-hung windows, glazed wooden entrance door, front shed (of corner), Decorative elements--Paired front windows, porch friezeboard.		PHOTO MUST BE PROVIDED		5. OTHER NAME(S)
43. HISTORY AND SIGNIFICANCE Building permits do not indicate a construction date for this property. The property was unimproved in 1888. In 1889 Susan LThorton was issued a permit for an addition (1,000). E.H. Spratt sas issued a permit for a porch (\$20) July 3, 1897. The building was recorded in the 1896 Sanborn Map. In 1899 Mrs. Rachel Smith was lited at this location. Other residents included: william Cook (1904), Gerrard B. Ricketts, and George H. Pratt (1907) and Jason M. Flynn (1916)				
44. DESCRIPTION OF ENVIRONMENT AND OUTBUILDINGS Linear commercial district with adjacent residential districts.				6. TOWNSHIP
45. SOURCES OF INFORMATION Building Permits D38 City Directories 1899, 1904, 1907, 1916 Sanborn Maps 1888, 1897.				
46. PREPARED BY Nimz/Enslinger		47. ORGANIZATION St. Joseph CD		RANGE
48. DATE 6/30/1989		49. REVISION DATE(S)		
RETURN THIS FORM WHEN COMPLETED TO: OFFICE OF HISTORIC PRESERVATION P.O. BOX 176 JEFFERSON CITY, MISSOURI 65102 PH. 314-751-5365				SECTION
IF ADDITIONAL SPACE IS NEEDED, ATTACH SEPARATE SHEET(S) TO THIS FORM				



MISSOURI OFFICE OF HISTORIC PRESERVATION

ARCHITECTURAL/HISTORIC INVENTORY SURVEY FORM

89BN0056

1. NO. SJ 33		4. PRESENT LOCAL NAME(S) OR DESIGNATION(S) 1805 St. Joseph Avenue House		1. NO. SJ 33	
2. COUNTY Buchanan		5. OTHER NAME(S)			2. COUNTY Buchanan
3. LOCATION OF NEGATIVES CD/City 3:17					
6. SPECIFIC LEGAL LOCATION TOWNSHIP _____ RANGE _____ SECTION _____ IF CITY OR TOWN, STREET ADDRESS 1805 St. Joseph Avenue		16. THEMATIC CATEGORY		4. PRESENT LOCAL NAME(S) OR DESIGNATION(S) 1805 St. Joseph Ave.	
7. CITY OR TOWN IF RURAL, VICINITY St. Joseph		17. DATE(S) OR PERIOD c. 1930			28. NO. OF STORIES 1
8. DESCRIPTION OF LOCATION Lot 3 Block 54 St. Joseph Extension		18. STYLE OR DESIGN 67			29. BASEMENT? YES () NO (X)
9. COORDINATES UTM LAT _____ LONG _____		19. ARCHITECT OR ENGINEER			30. FOUNDATION MATERIAL Brick
10. SITE () STRUCTURE () BUILDING (X) OBJECT ()		20. CONTRACTOR OR BUILDER			31. WALL CONSTRUCTION Brick UD
11. ON NATIONAL REGISTER? YES () NO (X)		21. ORIGINAL USE, IF APPARENT Commercial OSE			32. ROOF TYPE AND MATERIAL Flat roof, built up
12. IS IT ELIGIBLE? YES () NO ()		22. PRESENT USE Commercial			33. NO. OF BAYS FRONT 3 SIDE 2
13. PART OF ESTAB. YES () HIST. DISTRICT? NO (X)		23. OWNERSHIP PUBLIC () PRIVATE (X)			34. WALL TREATMENT Running Bond
14. DISTRICT POTENTIAL? YES () NO ()		24. OWNER'S NAME AND ADDRESS IF KNOWN Roger E. & Sukie Vanover 1803 St. Joseph Avenue St. Joseph, MO 64505			35. PLAN SHAPE Rectangle
15. NAME OF ESTABLISHED DISTRICT N/A		25. OPEN TO PUBLIC? YES () NO (X)			36. CHANGES (EXPLAIN IN NO. 42) ADDITION (X) ALTERED (X) MOVED ()
42. FURTHER DESCRIPTION OF IMPORTANT FEATURES Commercial bldg. in a row, rectangle, recessed center entrance flanked by two display windows and sidewindow bay, flat roof with stepped parapet, brick masonry construction, rear interior chimney. Alterations- Modern entrance door and windows.		26. LOCAL CONTACT PERSON OR ORGANIZATION		37. CONDITION Fair INTERIOR <input checked="" type="checkbox"/> EXTERIOR <input checked="" type="checkbox"/>	
43. HISTORY AND SIGNIFICANCE A one-story wood frame dwelling was recorded at this location in 1911. Building permits do not indicate a construction date for the existing structure, but its physical characteristics suggest that it was built c. 1930. The building was later associated with the Becker Brothers Tire and Battery Company (1947)		27. OTHER SURVEYS IN WHICH INCLUDED None OSM 30		38. PRESERVATION UNDERWAY? YES () NO (X)	
44. DESCRIPTION OF ENVIRONMENT AND OUTBUILDINGS Linear commercial district with adjacent residential districts.		45. SOURCES OF INFORMATION Sanborn Map, 1911 City Directory, 1947		39. ENDANGERED? BY WHAT? YES () NO ()	
46. PREPARED BY Nimz/Enslinger		47. ORGANIZATION St. Joseph, CD		40. VISIBLE FROM PUBLIC ROAD? YES (X) NO ()	
48. DATE 6/30 1989		49. REVISION DATE(S)		41. DISTANCE FROM AND FRONTAGE ON ROAD	

RETURN THIS FORM WHEN COMPLETED TO: OFFICE OF HISTORIC PRESERVATION
P.O. BOX 176
JEFFERSON CITY, MISSOURI 65102
PH. 314-751-5365

IF ADDITIONAL SPACE IS NEEDED, ATTACH SEPARATE SHEET(S) TO THIS FORM



MISSOURI OFFICE OF HISTORIC PRESERVATION

ARCHITECTURAL/HISTORIC INVENTORY SURVEY FORM

BN-AS-005-138
89 BN 0057

1. NO. SJ 34		4. PRESENT LOCAL NAME(S) OR DESIGNATION(S) 1809 - 1811 St. Joseph Avenue Building		1. NO. SJ 34
2. COUNTY Buchanan		5. OTHER NAME(S)		
3. LOCATION OF NEGATIVES CD/City 3:18				
6. SPECIFIC LEGAL LOCATION TOWNSHIP _____ RANGE _____ SECTION _____ IF CITY OR TOWN, STREET ADDRESS 1809 - 1811 St. Joseph Avenue		16. THEMATIC CATEGORY		2. COUNTY Buchanan
7. CITY OR TOWN IF RURAL, VICINITY St. Joseph		17. DATE(S) OR PERIOD 1919		
8. DESCRIPTION OF LOCATION Lots 4, 5 Block 54 St. Joseph Extension		18. STYLE OR DESIGN 69		
9. COORDINATES UTM LAT _____ LONG _____		19. ARCHITECT OR ENGINEER		4. PRESENT LOCAL NAME(S) OR DESIGNATION(S) 1809 - 11
10. SITE () STRUCTURE () BUILDING (X) OBJECT ()		20. CONTRACTOR OR BUILDER		
11. ON NATIONAL REGISTER? YES () NO (X)		21. ORIGINAL USE, IF APPARENT Commercial 02E		
12. IS IT ELIGIBLE? YES () NO ()		22. PRESENT USE Commercial		F + PR
13. PART OF ESTAB. HIST. DISTRICT? YES () NO (X)		23. OWNERSHIP PUBLIC () PRIVATE (X)		
14. DISTRICT POTENTIAL? YES () NO ()		24. OWNER'S NAME AND ADDRESS IF KNOWN Gerald Vanover 1807 St. Joseph Ave. St. Joseph, MO 64505		
15. NAME OF ESTABLISHED DISTRICT N/A		25. OPEN TO PUBLIC? YES () NO (X)		1809 - 11
		26. LOCAL CONTACT PERSON OR ORGANIZATION		
		27. OTHER SURVEYS IN WHICH INCLUDED None other 30		
42. FURTHER DESCRIPTION OF IMPORTANT FEATURES Commercial bldg. in row, rectangle, brick masonry construction, flat roof and parapet, large front overhead wood paneled and glazed door, rear 3/1 wood double-hung window, interior chimney in each side wall, ornamental brick end piers. Two-story brick rear addition, shed roof & parapet, entrance ESE. Alterations-- Modern brick storefront infill, board and batten applied to eaves, modern side entrance door.		36. CHANGES (EXPLAIN IN NO. 42) ADDITION (X) ALTERED (X) MOVED ()		5. OTHER NAME(S)
		37. CONDITION Fair INTERIOR <input checked="" type="checkbox"/> EXTERIOR <input checked="" type="checkbox"/>		
		38. PRESERVATION UNDERWAY? YES () NO (X)		
43. HISTORY AND SIGNIFICANCE Construction of this building was indicated by a permit issued to W.A. McCahan for a business (\$8,000) November 24, 1919. In 1924 Hansen and Parman Auto repairs and the Center Oil Company repair shop were listed at this location. The repair shop may have been located in the large rear section which adjoins the old F.D. Becker garage (See also SJ 31). In the late 20's through the early 40's the building served a variety of uses: John Nold Garage (1928); Goetz Brewing Company Warehouse (1933); Bud's Garage (1937); and McQuerry Coal and Feed Company (1941).		39. ENDANGERED? BY WHAT? YES () NO ()		6. TOWNSHIP
		40. VISIBLE FROM PUBLIC ROAD? YES (X) NO ()		
		41. DISTANCE FROM AND FRONTAGE ON ROAD		
44. DESCRIPTION OF ENVIRONMENT AND OUTBUILDINGS Linear commercial district with adjacent residential districts.		PHOTO MUST BE PROVIDED		RANGE
45. SOURCES OF INFORMATION Building Permits 11749 City Directories 1924, 1928, 1933, 1937, 1941		46. PREPARED BY Nimz/Enslinger		
47. ORGANIZATION St. Joseph CD		48. DATE 06/30 49. REVISION DATE(S) 1989		
RETURN THIS FORM WHEN COMPLETED TO: OFFICE OF HISTORIC PRESERVATION P.O. BOX 176 JEFFERSON CITY, MISSOURI 65102 PH. 314-751-5365				SECTION

IF ADDITIONAL SPACE IS NEEDED, ATTACH SEPARATE SHEET(S) TO THIS FORM



RIGGS

AUTO SERV. & SALES
AUTOMATIC TRANSMISSION
CONDITIONING & REPAIRS
332-5875

BUD
LIGHT

SHAMROCK
INN

MISSOURI OFFICE OF HISTORIC PRESERVATION

ARCHITECTURAL/HISTORIC INVENTORY SURVEY FORM

BN-AS-005-139
89BN0061

1. NO. SJ 39		4. PRESENT LOCAL NAME(S) OR DESIGNATION(S) 1814 St. Joseph Avenue House		1. NO. SJ 39 2. COUNTY Buchanan 4. PRESENT LOCAL NAME(S) OR DESIGNATION(S) 1814
2. COUNTY Buchanan		5. OTHER NAME(S)		
3. LOCATION OF NEGATIVES CD/City 5:19				
6. SPECIFIC LEGAL LOCATION TOWNSHIP _____ RANGE _____ SECTION _____ IF CITY OR TOWN, STREET ADDRESS 1814 St. Joseph Avenue		16. THEMATIC CATEGORY		28. NO. OF STORIES 1-1 29. BASEMENT? YES (X) NO () 30. FOUNDATION MATERIAL Brick 31. WALL CONSTRUCTION Brick LB 32. ROOF TYPE AND MATERIAL Gable, comp. GB 33. NO. OF BAYS FRONT 5 SIDE 2 63 34. WALL TREATMENT Running Bond 30 35. PLAN SHAPE Rectangle 36. CHANGES (EXPLAIN IN NO. 42) ADDITION (X) ALTERED () MOVED () 37. CONDITION Fair 38. PRESERVATION UNDERWAY? YES () NO (X) 39. ENDANGERED? BY WHAT? YES () NO () 40. VISIBLE FROM PUBLIC ROAD? YES (X) NO () 41. DISTANCE FROM AND FRONTAGE ON ROAD
7. CITY OR TOWN IF RURAL, VICINITY St. Joseph		17. DATE(S) OR PERIOD c. 1888		
8. DESCRIPTION OF LOCATION Lots 16, 17 Block 53 St. Joseph Extension		18. STYLE OR DESIGN CO		
		19. ARCHITECT OR ENGINEER		
		20. CONTRACTOR OR BUILDER		
		21. ORIGINAL USE, IF APPARENT Residential DIA		
		22. PRESENT USE prch St Residential		
		23. OWNERSHIP PUBLIC () PRIVATE (X)		
		24. OWNER'S NAME AND ADDRESS IF KNOWN Mildred L. Walker 1814 St. Joseph Ave. St. Joseph, MO 64505		
		25. OPEN TO PUBLIC? YES () NO (X)		
9. COORDINATES UTM LAT LONG		26. LOCAL CONTACT PERSON OR ORGANIZATION		
10. SITE () STRUCTURE () BUILDING (X) OBJECT ()		27. OTHER SURVEYS IN WHICH INCLUDED None other 30		
11. ON NATIONAL REGISTER? YES () NO (X)		12. IS IT ELIGIBLE? YES () NO ()		
13. PART OF ESTAB. HIST. DISTRICT? YES () NO (X)		14. DISTRICT POTENTIAL? YES () NO ()		
15. NAME OF ESTABLISHED DISTRICT N/A				
42. FURTHER DESCRIPTION OF IMPORTANT FEATURES Detached residence, ell p lan with addition NW, brick masonry construction, rear shed porch addition, side gable roof, 5 bay with centrl entrance, 1/1 wood double-hung windows, Decorative smooth cut sills, raised brick font window hoods, segmental arched side window openings, ornamental gable portice on brackets.		PHOTO MUST BE PROVIDED		
43. HISTORY AND SIGNIFICANCE Construction of this building was not indicated by building permits. The site was unimproved in 1883; the 1888 Sanborn Map recorded a 1 story ell dwelling. In 1895 (April 27th) Fred Henze was issued a permit to construct a kitchen addition (\$75) He also constructed a stable on the site in 1899. Mrs. Anna Henze was listed at this location. Beard Witt was issued a permit to construct a porch (\$100) April 26, 1950.				
44. DESCRIPTION OF ENVIRONMENT AND OUTBUILDINGS Linear commercial district with adjacent residential districts.				
45. SOURCES OF INFORMATION Building permits 4212, 6778, 13289 City Directories 1899, 1904, 1907, 1916 SanbonMap 1883, 1888		46. PREPARED BY Nimz/Enslinger 47. ORGANIZATION St. Joseph CD 48. DATE 06/30 1989 49. REVISION DATE(S)		
RETURN THIS FORM WHEN COMPLETED TO: OFFICE OF HISTORIC PRESERVATION P.O. BOX 176 JEFFERSON CITY, MISSOURI 65102 PH. 314-751-5365				

IF ADDITIONAL SPACE IS NEEDED, ATTACH SEPARATE SHEET(S) TO THIS FORM



MISSOURI OFFICE OF HISTORIC PRESERVATION

ARCHITECTURAL/HISTORIC INVENTORY SURVEY FORM

BN-AS-003-140

89BN0062

1. NO. SJ 40		4. PRESENT LOCAL NAME(S) OR DESIGNATION(S) <i>Morris House</i>		1. NO. SJ 40	
2. COUNTY Buchanan		5. OTHER NAME(S)			2. COUNTY Buchanan
3. LOCATION OF NEGATIVES CD/City 5:20					
6. SPECIFIC LEGAL LOCATION TOWNSHIP _____ RANGE _____ SECTION _____ IF CITY OR TOWN, STREET ADDRESS 1816 St. Joseph Avenue		16. THEMATIC CATEGORY		28. NO. OF STORIES 2 1/2-	
7. CITY OR TOWN IF RURAL, VICINITY St. Joseph		17. DATE(S) OR PERIOD 1911		29. BASEMENT? YES (X) NO ()	
8. DESCRIPTION OF LOCATION Lots 14, 15 Block 53 St. Joseph Extension		18. STYLE OR DESIGN <i>CI</i>		30. FOUNDATION MATERIAL Brick	
9. COORDINATES LAT _____ LONG _____		19. ARCHITECT OR ENGINEER		31. WALL CONSTRUCTION Brick <i>WD WU</i>	
10. SITE () BUILDING (X) STRUCTURE () OBJECT ()		20. CONTRACTOR OR BUILDER <i>roy DR</i>		32. ROOF TYPE AND MATERIAL Hipped roof, comp. <i>HP</i>	
11. ON NATIONAL REGISTER? YES () NO (X)		21. ORIGINAL USE, IF APPARENT Residential <i>OIA</i>		33. NO. OF BAYS FRONT 2 SIDE 3 <i>63</i>	
12. IS IT ELIGIBLE? YES () NO (X)		22. PRESENT USE Residential <i>prch FU</i>		34. WALL TREATMENT Running Bond	
13. PART OF ESTAB. HIST. DISTRICT? YES () NO (X)		23. OWNERSHIP PUBLIC () PRIVATE (X)		35. PLAN SHAPE Square	
14. DISTRICT POTENTIAL? YES () NO (X)		24. OWNER'S NAME AND ADDRESS IF KNOWN Paul L. Rogers 1816 St. Joseph Avenue St. Joseph, MO 64505		36. CHANGES (EXPLAIN IN NO. 42) ADDITION (X) ALTERED () MOVED ()	
15. NAME OF ESTABLISHED DISTRICT N/A		25. OPEN TO PUBLIC? YES () NO (X)		37. CONDITION Good INTERIOR <i>f</i> EXTERIOR <i>f</i>	
42. FURTHER DESCRIPTION OF IMPORTANT FEATURES Detached residence, square plan with side entrance, two stories with one-story wood frame rear shed addition, brick masonry construction in running bond, hipped roof. Gable front porch with paired wooden posts on brick piers, 1/1 wooden double-hung windows, wooden entrance door, two interior brick chimneys. Decorative elements— <i>prch</i> gable end shingling, friezeboard, stone porch railing, segmental arched openings, rough-cut stone sills, sawn ornament above windows, double-pitch gable roof dormer with paired vents.		26. LOCAL CONTACT PERSON OR ORGANIZATION		38. PRESERVATION UNDERWAY? YES () NO (X)	
43. HISTORY AND SIGNIFICANCE Construction of this residence was indicated by a permit (\$1,800) issued to W.H. Morris, M.D., July 12, 1911. The property was listed as vacant in 1916. In 1918 and 1924, Mrs. Rose Morris was listed at this residence. By 1928, N.J. Stark was also listed at this location. Mrs. Morris was listed at this address until 1951.		27. OTHER SURVEYS IN WHICH INCLUDED <i>8th 20</i>		39. ENDANGERED? BY WHAT? YES () NO ()	
44. DESCRIPTION OF ENVIRONMENT AND OUTBUILDINGS Linear commercial district with adjacent residential districts.		46. PREPARED BY Nimz/Enslinger		40. VISIBLE FROM PUBLIC ROAD? YES (X) NO ()	
45. SOURCES OF INFORMATION Building Permit 6588, 15390 City Directories 1916, 1918, 1928, 1933, 1937		47. ORGANIZATION St. Joseph, CD		41. DISTANCE FROM AND FRONTAGE ON ROAD	
RETURN THIS FORM WHEN COMPLETED TO: OFFICE OF HISTORIC PRESERVATION P.O. BOX 176 JEFFERSON CITY, MISSOURI 65102 PH. 314-751-5365		48. DATE 06/30		49. REVISION DATE(S) 1989	

1. NO.

SJ 40

2. COUNTY

4. PRESENT LOCAL NAME(S) OR DESIGNATION(S)

5. OTHER NAME(S)

6. TOWNSHIP

RANGE

SECTION



MISSOURI OFFICE OF HISTORIC PRESERVATION

ARCHITECTURAL/HISTORIC INVENTORY SURVEY FORM

BN-AS-005-141

89BN0058

1. NO.		4. PRESENT LOCAL NAME(S) OR DESIGNATION(S)		1. NO. SJ 35	
2. COUNTY		5. OTHER NAME(S)			2. COUNTY Buchanan
3. LOCATION OF NEGATIVES					
6. SPECIFIC LEGAL LOCATION TOWNSHIP _____ RANGE _____ SECTION _____ IF CITY OR TOWN, STREET ADDRESS		16. THEMATIC CATEGORY		4. PRESENT LOCAL NAME(S) OR DESIGNATION(S) 1823	
7. CITY OR TOWN IF RURAL, VICINITY		17. DATE(S) OR PERIOD			
8. DESCRIPTION OF LOCATION		18. STYLE OR DESIGN		5. OTHER TOWNSHIP SD	
9. COORDINATES		19. ARCHITECT OR ENGINEER			
10. SITE () STRUCTURE () BUILDING () OBJECT ()		20. CONTRACTOR OR BUILDER		6. TOWNSHIP RANGE	
11. ON NATIONAL REGISTER ?		21. ORIGINAL USE, IF APPARENT			
12. IS IT ELIGIBLE ?		22. PRESENT USE		SECTION	
13. PART OF ESTAB. HIST. DISTRICT ?		23. OWNERSHIP			
14. DISTRICT POTENTIAL ?		24. OWNER'S NAME AND ADDRESS			
15. NAME OF ESTABLISHED DISTRICT		25. OPEN TO PUBLIC ?			
42. FURTHER DESCRIPTION OF IMPORTANT FEATURES		26. LOCAL CONTACT PERSON OR ORGANIZATION			
43. HISTORY AND SIGNIFICANCE		27. OTHER SURVEYS IN WHICH INCLUDED			
44. DESCRIPTION OF ENVIRONMENT AND OUTBUILDINGS		46. PREPARED BY			
45. SOURCES OF INFORMATION		47. ORGANIZATION			
RETURN THIS FORM WHEN COMPLETED TO:		48. DATE			
IF ADDITIONAL SPACE IS NEEDED, ATTACH SEPARATE SHEET(S) TO THIS FORM		49. REVISION DATE(S)			



MISSOURI OFFICE OF HISTORIC PRESERVATION

ARCHITECTURAL/HISTORIC INVENTORY SURVEY FORM

BN-AS-005-142

89BN0063

1. NO. SJ 41		4. PRESENT LOCAL NAME(S) OR DESIGNATION(S) 1826-1828 St. Joseph Avenue		1. NO. SJ 41 2. COUNTY Buchanan 4. PRESENT LOCAL NAME(S) OR DESIGNATION(S) 1826-1828
2. COUNTY Buchanan		5. OTHER NAME(S) Building		
3. LOCATION OF NEGATIVES CD/City 5:21 3:23				
6. SPECIFIC LEGAL LOCATION TOWNSHIP _____ RANGE _____ SECTION _____ IF CITY OR TOWN, STREET ADDRESS 1826-1828 St. Joseph Avenue		16. THEMATIC CATEGORY		28. NO. OF STORIES 1 29. BASEMENT? YES (X) NO () 30. FOUNDATION MATERIAL Brick 31. WALL CONSTRUCTION Brick WD 32. ROOF TYPE AND MATERIAL Flat, built up, trunc. hipped/comp. 33. NO. OF BAYS FRONT 2 SIDE 99 34. WALL TREATMENT Stucco 61 35. PLAN SHAPE Irregular 36. CHANGES (EXPLAIN IN NO. 42) ADDITION (X) ALTERED (X) MOVED () 37. CONDITION POOR INTERIOR _____ EXTERIOR Y 38. PRESERVATION UNDERWAY? YES () NO (X) 39. ENDANGERED? BY WHAT? YES () NO () 40. VISIBLE FROM PUBLIC ROAD? YES (X) NO () 41. DISTANCE FROM AND FRONTAGE ON ROAD
7. CITY OR TOWN IF RURAL, VICINITY St. Joseph		17. DATE(S) OR PERIOD c. 1888, 1897		
8. DESCRIPTION OF LOCATION E 79' Ex 56.7' Lot 12 & E 79' Lot 13 Blk 53 St. Joseph Extension		18. STYLE OR DESIGN 69		
9. COORDINATES UTM LAT _____ LONG _____		19. ARCHITECT OR ENGINEER		
10. SITE () STRUCTURE () BUILDING (X) OBJECT ()		20. CONTRACTOR OR BUILDER		
11. ON NATIONAL REGISTER? YES () NO (X)		21. ORIGINAL USE, IF APPARENT 02E 01A Residential / Commercial		
12. IS IT ELIGIBLE? YES () NO ()		22. PRESENT USE Residential / Commercial		
13. PART OF ESTAB. HIST. DISTRICT? YES () NO (X)		23. OWNERSHIP PUBLIC () PRIVATE (X)		
14. DISTRICT POTENTIAL? YES () NO ()		24. OWNER'S NAME AND ADDRESS IF KNOWN Louise A. Davidson Route 1 Fillmore, MO 64449		
15. NAME OF ESTABLISHED DISTRICT N/A		25. OPEN TO PUBLIC? YES () NO (X)		
42. FURTHER DESCRIPTION OF IMPORTANT FEATURES Corner commercial building with rear residence, front one-story rectangle, side entrance & large display window, stuccoed brick masonry, flat roof & parapet. Rear one story square, stuccoed brick masonry, truncated hipped roof with gable wall dormers, rear hipped addition, central side entrance N and rear entrance, 6/1 & 1/1 double-hung wooden windows, glazed wooden entrance door, gable		26. LOCAL CONTACT PERSON OR ORGANIZATION		
43. HISTORY AND SIGNIFICANCE Construction of this building complex was not indicated by any building permits. The dwelling was recorded in the 1888 Sanborn Map. John Moeck was issued a permit for repairs to the residence (\$350) April 9, 1888. The commercial addition was recorded in the 1897 Sanborn Map. In 1899 John Moeck Sr. and John Moeck Jr. were listed at 1826 St. Joseph Avenue and W.H. Morris, physican, was listed next door. By 1904 F.D. McKinley and Company (Groceries) was listed at this location. In 1916 Emanuel (1826) and Frank Panwanka (1828) were listed at this location.		27. OTHER SURVEYS IN WHICH INCLUDED None		
44. DESCRIPTION OF ENVIRONMENT AND OUTBUILDINGS Linear commercial district with adjacent residential district.		46. PREPARED BY Nimz/Enslinger		
45. SOURCES OF INFORMATION Building Permit BB180 City Directory 1899, 1904, 1916 Sanborn Maps 1888, 1896		47. ORGANIZATION St. Joseph, CD		
RETURN THIS FORM WHEN COMPLETED TO: OFFICE OF HISTORIC PRESERVATION P.O. BOX 176 JEFFERSON CITY, MISSOURI 65102 PH. 314-751-5365		48. DATE 06/30 49. REVISION DATE(S) 1989		

SECTION





MISSOURI OFFICE OF HISTORIC PRESERVATION
ARCHITECTURAL/HISTORIC INVENTORY SURVEY FORM

89BN0059

1. NO. SJ36		4. PRESENT LOCAL NAME(S) OR DESIGNATION(S) Building 1827 St. Joseph Avenue House		1. NO. SJ36 2. COUNTY Buchanan 3. LOCATION OF NEGATIVES City CD 3:20,21
2. COUNTY Buchanan		5. OTHER NAME(S)		
3. LOCATION OF NEGATIVES City CD 3:20,21				
6. SPECIFIC LEGAL LOCATION TOWNSHIP _____ RANGE _____ SECTION _____ IF CITY OR TOWN, STREET ADDRESS 1827 St. Joseph Ave.		16. THEMATIC CATEGORY		2. COUNTY Buchanan 3. LOCATION OF NEGATIVES City CD 3:20,21 4. PRESENT LOCAL NAME(S) OR DESIGNATION(S) 1827 5. OTHER NAME(S) 6. TOWNSHIP Buchanan 7. RANGE 68 8. SECTION 30
7. CITY OR TOWN IF RURAL, VICINITY St. Joseph		17. DATE(S) OR PERIOD 1889, c. 1928		
8. DESCRIPTION OF LOCATION W _{1/2} LTS 10,11, Blk. 54 St. Joseph Extension		18. STYLE OR DESIGN 69		
		19. ARCHITECT OR ENGINEER		
		20. CONTRACTOR OR BUILDER		
		21. ORIGINAL USE, IF APPARENT residential OIA DOE		
		22. PRESENT USE res./commercial		
		23. OWNERSHIP PUBLIC () PRIVATE (X)		
		24. OWNER'S NAME AND ADDRESS IF KNOWN Norman E. Wilson 3415 E. 2nd St. Joseph, MO 64505		
		25. OPEN TO PUBLIC? YES () NO (X)		
9. COORDINATES UTM LAT LONG		26. LOCAL CONTACT PERSON OR ORGANIZATION		
10. SITE () STRUCTURE () BUILDING (X) OBJECT ()		27. OTHER SURVEYS IN WHICH INCLUDED Other 30		
11. ON NATIONAL REGISTER? YES () NO (X)		28. NO. OF STORIES 1-1-1		
12. IS IT ELIGIBLE? YES () NO ()		29. BASEMENT? YES (X) NO ()		
13. PART OF ESTAB. HIST. DISTRICT? YES () NO (X)		30. FOUNDATION MATERIAL brick		
14. DISTRICT POTENTIAL? YES () NO ()		31. WALL CONSTRUCTION brick UD		
15. NAME OF ESTABLISHED DISTRICT N/A		32. ROOF TYPE AND MATERIAL flat/built-up, gable/comp.		
		33. NO. OF BAYS FRONT 6 SIDE 5		
		34. WALL TREATMENT running bond 51 30		
		35. PLAN SHAPE irregular		
		36. CHANGES (EXPLAIN IN NO. 42) ADDITION (X) ALTERED (X) MOVED ()		
		37. CONDITION INTERIOR EXTERIOR fair		
		38. PRESERVATION UNDERWAY? YES () NO (X)		
		39. ENDANGERED? BY WHAT? YES () NO ()		
		40. VISIBLE FROM PUBLIC ROAD? YES (X) NO ()		
		41. DISTANCE FROM AND FRONTAGE ON ROAD		
42. FURTHER DESCRIPTION OF IMPORTANT FEATURES Corner commercial building with rear residence, double storefront with central entrances, rectangular residence with shed additions, one story, brick front in common bond, rear wood frame & weatherboard construction, gable & flat roof with parapet. Front display windows S, 1/1 double-hung wooden windows, glazed wooden entrance doors, exterior brick chimney N & interior chimney S. Decorative projecting brick sills & eave coursing, shingled front gable end.				4. PHOTO MUST BE PROVIDED
43. HISTORY AND SIGNIFICANCE Construction of the earliest section of this building was indicated by a permit issued to Fritz Hatig for a residence (\$900) March, 1889. The dwelling was recorded in the 1897 Sanborn map. Later occupants listed at this location were Charles M. Hertel (1904 & 1907) and Jason McLain (1916). A permit for a residential addition was issued to Felix Rich April 3, 1927. Home Oil & Gas Company received a permit to remodel the business (\$500) April 16, 1928. This appears to be when the brick front was constructed.				
44. DESCRIPTION OF ENVIRONMENT AND OUTBUILDINGS Linear commercial district with adjacent residential districts.				5. OTHER NAME(S)
45. SOURCES OF INFORMATION Building permits A166, 4883, 5784. City directories 1904, 1907, 1916. Sanborn map 1897, 1911				
46. PREPARED BY Nimz/Enslinger				6. TOWNSHIP Buchanan
47. ORGANIZATION St. Joseph CD				
48. DATE 06/30/1989				7. RANGE
49. REVISION DATE(S)				
RETURN THIS FORM WHEN COMPLETED TO: OFFICE OF HISTORIC PRESERVATION P.O. BOX 176 JEFFERSON CITY, MISSOURI 65102 PH. 314-751-4096				8. SECTION
IF ADDITIONAL SPACE IS NEEDED, ATTACH SEPARATE SHEET(S) TO THIS FORM				





MISSOURI OFFICE OF HISTORIC PRESERVATION

ARCHITECTURAL/HISTORIC INVENTORY SURVEY FORM

89BN0064

1. NO. SJ43		4. PRESENT LOCAL NAME(S) OR DESIGNATION(S) Eclipse IOOF Lodge NO. 143		1. NO. SJ43 2. COUNTY Buchanan 4. PRESENT LOCAL NAME(S) OR DESIGNATION(S) Eclipse IOOF Lodge 5. OTHER NAME(S)
2. COUNTY Buchanan		5. OTHER NAME(S)		
3. LOCATION OF NEGATIVES City/CD 3:24,5:22				
6. SPECIFIC LEGAL LOCATION TOWNSHIP _____ RANGE _____ SECTION _____ IF CITY OR TOWN, STREET ADDRESS 1902-1904 St. Joseph Ave.		16. THEMATIC CATEGORY		28. NO. OF STORIES 2 29. BASEMENT? YES (X) NO () 30. FOUNDATION MATERIAL brick 31. WALL CONSTRUCTION brick UD 32. ROOF TYPE AND MATERIAL flat roof, built-up Ft 33. NO. OF BAYS FRONT 6 SIDE 6 34. WALL TREATMENT running bond 30 35. PLAN SHAPE rectangle 36. CHANGES (EXPLAIN IN NO. 42) ADDITION (X) ALTERED (X) MOVED () 37. CONDITION INTERIOR EXTERIOR fair 38. PRESERVATION UNDERWAY? YES () NO (X) 39. ENDANGERED? BY WHAT? YES () NO () 40. VISIBLE FROM PUBLIC ROAD? YES (X) NO () 41. DISTANCE FROM AND FRONTAGE ON ROAD
7. CITY OR TOWN IF RURAL, VICINITY St. Joseph		17. DATE(S) OR PERIOD 1888		
8. DESCRIPTION OF LOCATION LTS 21 & 22, Blk. 50 St. Joseph Extension		18. STYLE OR DESIGN 69		
9. COORDINATES UTM LAT LONG		19. ARCHITECT OR ENGINEER		4. PRESENT LOCAL NAME(S) OR DESIGNATION(S) Eclipse IOOF Lodge 5. OTHER NAME(S)
10. SITE () STRUCTURE () BUILDING (X) OBJECT ()		20. CONTRACTOR OR BUILDER		
11. ON NATIONAL REGISTER? YES () NO (X)		21. ORIGINAL USE, IF APPARENT commercial/hall DBA ODE		
12. IS IT ELIGIBLE? YES () NO ()		22. PRESENT USE commercial prch AW		4. PRESENT LOCAL NAME(S) OR DESIGNATION(S) Eclipse IOOF Lodge 5. OTHER NAME(S)
13. PART OF ESTAB. HIST. DISTRICT? YES () NO (X)		23. OWNERSHIP PUBLIC () PRIVATE (X)		
14. DISTRICT POTENTIAL? YES () NO ()		24. OWNER'S NAME AND ADDRESS IF KNOWN Eclipse Lodge Hall 1902 St. Joseph Ave. St. Joseph, MO 64505		
15. NAME OF ESTABLISHED DISTRICT N/A		25. OPEN TO PUBLIC? YES () NO (X)		4. PRESENT LOCAL NAME(S) OR DESIGNATION(S) Eclipse IOOF Lodge 5. OTHER NAME(S)
42. FURTHER DESCRIPTION OF IMPORTANT FEATURES Corner commercial building in row, rectangle with double storefront, recessed entrance N, two stories, flat roof & parapet. Display windows E, 1/1 double-hung front windows with square transoms, 2/2 side windows, two side entrances, paired doors, interior brick chimney. Decorative iron posts & sills, belt course, window hoods, projecting metal eave cornice, corner oriel bay with ornamental metal sheathing, segmental arched side openings, double toothed brick belt courses S.		26. LOCAL CONTACT PERSON OR ORGANIZATION		
43. HISTORY AND SIGNIFICANCE Construction of this building was indicated by a permit issued to J.F. schagel for a store (\$3000) May 17, 1888. Schagel received another permit for a public hall (\$200) January 3, 1894. The T.G. Ray IOOF was issued a permit for a lodge room (\$1800) in 1899. John Moeck, gen. merchandise, and the IOOF hall were listed as occupants in 1899. Bassar & Moskan, gen. merchandise, and Frank Friede, meats, were listed in 1904. By 1916 John W. Haight, furniture, and the Eclipse Lodge were listed at this location in 1916.		27. OTHER SURVEYS IN WHICH INCLUDED N/A other 50 20 30		
44. DESCRIPTION OF ENVIRONMENT AND OUTBUILDINGS Linear commercial district with adjacent residential districts		46. PREPARED BY Nimz/Enslinger		6. TOWNSHIP RANGE SECTION
45. SOURCES OF INFORMATION Building permits BB341, 3276, 7157 City directories 1899, 1904, 1916. Sanborn map-1888		47. ORGANIZATION St. Joseph CD		
RETURN THIS FORM WHEN COMPLETED TO: OFFICE OF HISTORIC PRESERVATION P.O. BOX 176 JEFFERSON CITY, MISSOURI 65102 PH. 314-751-5365		48. DATE 06/30 1989		

IF ADDITIONAL SPACE IS NEEDED, ATTACH SEPARATE SHEET(S) TO THIS FORM





MISSOURI OFFICE OF HISTORIC PRESERVATION
ARCHITECTURAL/HISTORIC INVENTORY SURVEY FORM

89BN0065

1. NO. SJ 44		4. PRESENT LOCAL NAME(S) OR DESIGNATION(S) 1906 St. Joseph Avenue Building		1. NO. SJ 44	
2. COUNTY Buchanan		5. OTHER NAME(S)			2. COUNTY Buchanan
3. LOCATION OF NEGATIVES CD/City 6:1					
6. SPECIFIC LEGAL LOCATION TOWNSHIP _____ RANGE _____ SECTION _____ IF CITY OR TOWN, STREET ADDRESS 1906 St. Joseph Avenue		16. THEMATIC CATEGORY		28. NO. OF STORIES 1	
7. CITY OR TOWN IF RURAL, VICINITY St. Joseph		17. DATE(S) OR PERIOD c. 1883 / 1929		29. BASEMENT? YES (XX) NO ()	
8. DESCRIPTION OF LOCATION Lot 20 Block 50 St. Joseph Extension		18. STYLE OR DESIGN 64		30. FOUNDATION MATERIAL Brick	
		19. ARCHITECT OR ENGINEER		31. WALL CONSTRUCTION UD Brick / Wood frame	
		20. CONTRACTOR OR BUILDER		32. ROOF TYPE AND MATERIAL Flat/Built up Gable/Comp.	
		21. ORIGINAL USE, IF APPARENT Residential DSE		33. NO. OF BAYS 5 FRONT SIDE	
		22. PRESENT USE Residential / Commercial porch AW		34. WALL TREATMENT Running Bond Weatherboard 30	
		23. OWNERSHIP PUBLIC () PRIVATE (X)		35. PLAN SHAPE irregular	
		24. OWNER'S NAME AND ADDRESS IE KNOWN Robert D. Stewart 1906 St. Joseph Avenue St. Joseph, MO 64505		36. CHANGES (EXPLAIN IN NO. 42) ADDITION (X) ALTERED () MOVED ()	
9. COORDINATES UTM LAT _____ LONG _____		25. OPEN TO PUBLIC? YES () NO (X)		37. CONDITION INTERIOR Fair EXTERIOR	
10. SITE () STRUCTURE () BUILDING (X) OBJECT ()		26. LOCAL CONTACT PERSON OR ORGANIZATION		38. PRESERVATION UNDERWAY? YES () NO (X)	
11. ON NATIONAL REGISTER? YES () NO (X)		27. OTHER SURVEYS IN WHICH INCLUDED None Other 30 7		39. ENDANGERED? BY WHAT? YES () NO ()	
12. IS IT ELIGIBLE? YES () NO ()				40. VISIBLE FROM PUBLIC ROAD? YES (X) NO ()	
13. PART OF ESTAB. HIST. DISTRICT? YES () NO (X)				41. DISTANCE FROM AND FRONTAGE ON ROAD	
14. DISTRICT POTENTIAL? YES () NO ()					
15. NAME OF ESTABLISHED DISTRICT N/A					
42. FURTHER DESCRIPTION OF IMPORTANT FEATURES Commercial building in row with rear residence, front brick rectangle with recessed side entrance, one story, two front bays, brick masonry, flat roof & parapet with tile cap. Residence - ell plan, one story, brick masonry, gable roof. Alterations-Storefront transom filled, modern tile awning.				5. OTHER NAME(S)	
43. HISTORY AND SIGNIFICANCE Construction of this building was not indicated by building permits. The dwelling was recorded in the 1883 Sanborn Map. Occupants of the residence were listed as John F. Schlagle (1899, 1904), Philip Chiarborel (1907) and Jason W. Grace (1916) S.M. Mud was issued a permit for business addition (\$800) on July 16, 1929. He also was issued a permit for an addition to the residence (\$100) in 1930. In 1976 the Brewer Construction Comapny received a permit for an addition to a commercial building.					
44. DESCRIPTION OF ENVIRONMENT AND OUTBUILDINGS Linear commercial district with adjacent residential districts.				6. TOWNSHIP	
45. SOURCES OF INFORMATION Building Permits 6315, 7063, 10530, 33439 City Directories 1899, 1904, 1907 Sanborn Map 1883					
RETURN THIS FORM WHEN COMPLETED TO: OFFICE OF HISTORIC PRESERVATION P.O. BOX 176 JEFFERSON CITY, MISSOURI 65102 PH. 314-751-5365				7. RANGE	
IF ADDITIONAL SPACE IS NEEDED, ATTACH SEPARATE SHEET(S) TO THIS FORM					
46. PREPARED BY Nimz/Enslinger				SECTION	
47. ORGANIZATION St. Joseph CD					
48. DATE 06/30 49. REVISION DATE(S) 1989					



BN-AS-005-146

MISSOURI OFFICE OF HISTORIC PRESERVATION

ARCHITECTURAL/HISTORIC INVENTORY SURVEY FORM

89BN0066

1. NO. SJ 45		4. PRESENT LOCAL NAME(S) OR DESIGNATION(S) 1916-1924 St. Joseph Avenue Building		1. NO. SJ 45	
2. COUNTY Buchanan		5. OTHER NAME(S)			2. COUNTY Buchanan
3. LOCATION OF NEGATIVES CD/City 6:2					
6. SPECIFIC LEGAL LOCATION TOWNSHIP _____ RANGE _____ SECTION _____ IF CITY OR TOWN, STREET ADDRESS 1916-1924 St. Joseph Avenue		16. THEMATIC CATEGORY		28. NO. OF STORIES 1	
7. CITY OR TOWN IF RURAL, VICINITY St. Joseph		17. DATE(S) OR PERIOD c. 1911			29. BASEMENT? YES (X) NO ()
8. DESCRIPTION OF LOCATION Lot 14, 15, 16 Block 50 St. Joseph Extension		18. STYLE OR DESIGN 69			
9. COORDINATES LAT _____ LONG _____		19. ARCHITECT OR ENGINEER		31. WALL CONSTRUCTION Brick LUD	
10. SITE () BUILDING (X)		20. CONTRACTOR OR BUILDER			32. ROOF TYPE AND MATERIAL Flat roof, built up F PR
11. ON NATIONAL REGISTER? YES () NO (X)		21. ORIGINAL USE, IF APPARENT Commercial ODE			
12. IS IT ELIGIBLE? YES () NO ()		22. PRESENT USE Commercial		34. WALL TREATMENT Stucco, board & batten	
13. PART OF ESTAB. HIST. DISTRICT? YES () NO (X)		23. OWNERSHIP PUBLIC () PRIVATE ()			35. PLAN SHAPE Rectangle
14. DISTRICT POTENTIAL? YES () NO ()		24. OWNER'S NAME AND ADDRESS IF KNOWN Lawrence Roy Sollars 1802 Main St. Joseph, MO 64505			
15. NAME OF ESTABLISHED DISTRICT N/A		25. OPEN TO PUBLIC? YES () NO (X)		37. CONDITION INTERIOR _____ EXTERIOR Fair	
16. LOCAL CONTACT PERSON OR ORGANIZATION		26. LOCAL CONTACT PERSON OR ORGANIZATION			38. PRESERVATION UNDERWAY? YES () NO (X)
17. OTHER SURVEYS IN WHICH INCLUDED None		27. OTHER SURVEYS IN WHICH INCLUDED			
42. FURTHER DESCRIPTION OF IMPORTANT FEATURES Detached commercial building rectangle with side entrance, one story, brick masonry construction (stuccoed) flat roof and parapet. Alterations-- Modern board and batten storefront, brick bulkheads, entrance doors, concrete block addition S.		40. VISIBLE FROM PUBLIC ROAD? YES (X) NO ()		41. DISTANCE FROM AND FRONTAGE ON ROAD.	
43. HISTORY AND SIGNIFICANCE Construction of this building was not indicated by a building permit. The property was unimproved in 1897. By 1911 the Sanborn Map recorded a one-story building with 3 storefronts. Later station E- Post Office (1916), John W. Cline, Jewler (1918) and Issac M. Brady, general merchandise (1920) were listed at this location. In 1954 C.E. Wilson was issued a permit to alter a business (\$1000). Lawrence R. Sollars was issued a permit for a building addition (\$800) October 13, 1966.		46. PREPARED BY Nimz/Enslinger			5. OTHER NAME(S)
44. DESCRIPTION OF ENVIRONMENT AND OUTBUILDINGS Linear commercial district with adjacent residential districts.		47. ORGANIZATION St. Joseph CD			
45. SOURCES OF INFORMATION Building Permits 16069, 26215 City Directory 1916 Sanborn Map 1897, 1911		48. DATE 06/30		RANGE	
RETURN THIS FORM WHEN COMPLETED TO: OFFICE OF HISTORIC PRESERVATION P.O. BOX 176 JEFFERSON CITY, MISSOURI 65102 PH. 314-751-5365		49. REVISION DATE(S) 1989			SECTION
IF ADDITIONAL SPACE IS NEEDED, ATTACH SEPARATE SHEET(S) TO THIS FORM					



MISSOURI OFFICE OF HISTORIC PRESERVATION

ARCHITECTURAL/HISTORIC INVENTORY SURVEY FORM

BN-AS-005-147

79BN0067

1. NO. SJ 46		4. PRESENT LOCAL NAME(S) OR DESIGNATION(S) Bank of North St. Joseph		1. NO. SJ 46	2. COUNTY Buchanan
2. COUNTY Buchanan		5. OTHER NAME(S)			
3. LOCATION OF NEGATIVES CD/City 6:3					
6. SPECIFIC LEGAL LOCATION TOWNSHIP _____ RANGE _____ SECTION _____ IF CITY OR TOWN, STREET ADDRESS 1926-1928 St. Joseph Avenue		16. THEMATIC CATEGORY 030		4. PRESENT LOCAL NAME(S) OR DESIGNATION(S) 1926-28	5. OTHER NAME(S)
7. CITY OR TOWN IF RURAL, VICINITY St. Joseph		17. DATE(S) OR PERIOD 1903			
8. DESCRIPTION OF LOCATION Lots 12, 13, Block 50 St. Joseph Extension		18. STYLE OR DESIGN 63			
9. COORDINATES UTM LAT _____ LONG _____		19. ARCHITECT OR ENGINEER			
10. SITE () BUILDING (X) STRUCTURE () OBJECT ()		20. CONTRACTOR OR BUILDER			
11. ON NATIONAL REGISTER? YES () NO (X)		21. ORIGINAL USE, IF APPARENT Commercial 02B 04H 02A			
12. IS IT ELIGIBLE? YES () NO ()		22. PRESENT USE Commercial			
13. PART OF ESTAB. HIST. DISTRICT? YES () NO (X)		23. OWNERSHIP PUBLIC () PRIVATE (X)			
14. DISTRICT POTENTIAL? YES () NO ()		24. OWNER'S NAME AND ADDRESS IF KNOWN Lawrence R. & Delma Sollars 1802 Main St. Joseph, Mo. 64505			
15. NAME OF ESTABLISHED DISTRICT NA		25. OPEN TO PUBLIC? YES () NO (X)			
42. FURTHER DESCRIPTION OF IMPORTANT FEATURES Commercial building, rectangle with oblique entrance, one story, two front & seven side bays with two side entrances, brick masonry construction, flat roof & parapet. Divided front display window, transoms, wooden 1/1 double-hung side windows, glazed wooden entrance doors, sidelights, iron sills. Decorative raised brick piers, smooth cut stone sills, brick window hoods, raised brick panels, corbeled eave cornice, projecting brick parapet cap. Modern rear addition w.		26. LOCAL CONTACT PERSON OR ORGANIZATION		PHOTO MUST BE PROVIDED	6. TOWNSHIP
43. HISTORY AND SIGNIFICANCE Construction of this building was indicated by a permit issued to Mrs. Harriet Imus for a bank building (\$1800) September 3, 1903. An addition was constructed in 1906 by Mrs. Imus. In 1906 the Bank of North St. Joseph and East Branch of the St. Joseph Post Office were listed at this location. The building was recorded in the 1911 Sanborn Map. Dr. C. F. Imus received a permit for a business (\$100) in 1912. By 1916 the Bank of North St. Joseph was the only occupant.		27. OTHER SURVEYS IN WHICH INCLUDED None other 40 30 50			
44. DESCRIPTION OF ENVIRONMENT AND OUTBUILDINGS Linear commercial district with adjacent residential districts.		45. SOURCES OF INFORMATION Building permits 1272, 3699, 7568 Sanborn Map 1911 City Directories 1907, 1916		46. PREPARED BY Nimz/Enslinger	SECTION
RETURN THIS FORM WHEN COMPLETED TO: OFFICE OF HISTORIC PRESERVATION P.O. BOX 176 JEFFERSON CITY, MISSOURI 65102 PH. 314-751-5365		47. ORGANIZATION St. Joseph CD			
IF ADDITIONAL SPACE IS NEEDED, ATTACH SEPARATE SHEET(S) TO THIS FORM		48. DATE 6/30/1989 49. REVISION DATE(S)			



Delma's
BANK OF BEAUTY

PROFESSIONAL
HAIR PRODUCTS
CALL

HOURS

MAIN ST
EAST

59

MISSOURI OFFICE OF HISTORIC PRESERVATION

ARCHITECTURAL/HISTORIC INVENTORY SURVEY FORM

BN-AS-005-148

89BNG072

1. NO. SJ 52		4. PRESENT LOCAL NAME(S) OR DESIGNATION(S) 2002 St. Joseph Avenue Building		1. NO. SJ 52
2. COUNTY Buchanan		5. OTHER NAME(S)		
3. LOCATION OF NEGATIVES CD/City 6:4				
6. SPECIFIC LEGAL LOCATION TOWNSHIP _____ RANGE _____ SECTION _____ IF CITY OR TOWN, STREET ADDRESS 2002 St. Joseph Avenue		16. THEMATIC CATEGORY		2. COUNTY Buchanan
7. CITY OR TOWN IF RURAL, VICINITY St. Joseph		17. DATE(S) OR PERIOD c. 1883 alt c. 1910		
8. DESCRIPTION OF LOCATION Lot 22 Block 47 St. Joseph Extension		18. STYLE OR DESIGN 69		
9. COORDINATES UTM LAT _____ LONG _____		19. ARCHITECT OR ENGINEER		4. PRESENT LOCAL NAME(S) OR DESIGNATION(S) 2002
10. SITE () STRUCTURE () BUILDING (X) OBJECT ()		20. CONTRACTOR OR BUILDER		
11. ON NATIONAL REGISTER? YES () NO (X)		21. ORIGINAL USE, IF APPARENT Commercial DCE		
12. IS IT ELIGIBLE? YES () NO ()		22. PRESENT USE Commercial		5. OTHER NAME(S)
13. PART OF ESTAB. HIST. DISTRICT? YES () NO (X)		23. OWNERSHIP PUBLIC () PRIVATE (X)		
14. DISTRICT POTENTIAL? YES () NO ()		24. OWNER'S NAME AND ADDRESS IF KNOWN Richard Massey 2002 St. Joseph Ave. St. Joseph, MO 64505		
15. NAME OF ESTABLISHED DISTRICT N/A		25. OPEN TO PUBLIC? YES () NO (X)		6. TOWNSHIP
42. FURTHER DESCRIPTION OF IMPORTANT FEATURES Detached corner commercial building, rectangle with central entrance, rear addition, two stories, wood frame construction, gable roof with false 1/1 wooden double-hung side windows, interior brick chimneys, rear second story frame balcony to adjacent building, basement entrance S. Alterations--Shed-roofed front addition, second floor facade covered with plywood.		26. LOCAL CONTACT PERSON OR ORGANIZATION		
43. HISTORY AND SIGNIFICANCE A one story grocery store was recorded at this location in 1883 and 1888. By 1897, the property had two rear additions and an alley building. F.P. Moskau received the earliest building permit associated with the property for a residence (\$250) August 1, 1900. Frank P. Moskau, general merchandise, and C.F. Byrd, physician, were listed at this address in 1904 suggesting that the second story with side exterior stair recorded in 1911 had been constructed. F.P. Moskau & Son, grocery, was located at this address in 1916.		27. OTHER SURVEYS IN WHICH INCLUDED None		
44. DESCRIPTION OF ENVIRONMENT AND OUTBUILDINGS Linear commercial district with adjacent residential districts.		46. PREPARED BY Nimz/Enslinger		RANGE
45. SOURCES OF INFORMATION Building Permits #7747 Sanborn Map- 1883, 1808, 1897, 1911 City Directories - 1899, 1904, 1916		47. ORGANIZATION St. Joseph CD		
RETURN THIS FORM WHEN COMPLETED TO: OFFICE OF HISTORIC PRESERVATION P.O. BOX 176 JEFFERSON CITY, MISSOURI 65102 PH. 314-751-5365		48. DATE 06/30 1989		
IF ADDITIONAL SPACE IS NEEDED, ATTACH SEPARATE SHEET(S) TO THIS FORM		49. REVISION DATE(S)		SECTION

PHOTO
MUST
BE
PROVIDED



Massey's

HICKORY - PIT BAR-B-Q

NEW MENU
1987-1988
100% HICKORY
SMOKED

CARRY OUT
CLOSED

M&M ANTIQUES

5004

BN-AS-005-149

MISSOURI OFFICE OF HISTORIC PRESERVATION

ARCHITECTURAL/HISTORIC INVENTORY SURVEY FORM

89BN0073

1. NO. SJ 53		4. PRESENT LOCAL NAME(S) OR DESIGNATION(S) 2004 St. Joseph Avenue Building		1. NO. SJ 53 2. COUNTY Buchanan 3. PRESENT LOCAL NAME(S) OR DESIGNATION(S) 2004 4. TOWNSHIP 5. RANGE 6. SECTION
2. COUNTY Buchanan		5. OTHER NAME(S)		
3. LOCATION OF NEGATIVES CD/City 6:5				
6. SPECIFIC LEGAL LOCATION TOWNSHIP _____ RANGE _____ SECTION _____ IF CITY OR TOWN, STREET ADDRESS 2004 St. Joseph Avenue		16. THEMATIC CATEGORY		28. NO. OF STORIES 2-1
7. CITY OR TOWN IF RURAL, VICINITY St. Joseph		17. DATE(S) OR PERIOD 1889		29. BASEMENT? YES (X) NO ()
8. DESCRIPTION OF LOCATION Lot 21 Block 47 St. Joseph Extension		18. STYLE OR DESIGN 64		30. FOUNDATION MATERIAL Brick
9. COORDINATES UTM LAT _____ LONG _____		19. ARCHITECT OR ENGINEER		31. WALL CONSTRUCTION Wood Frame DWL
10. SITE () STRUCTURE () BUILDING (X) OBJECT ()		20. CONTRACTOR OR BUILDER		32. ROOF TYPE AND MATERIAL Hipped roof, comp
11. ON NATIONAL REGISTER? YES () NO (X)		21. ORIGINAL USE, IF APPARENT Commercial ODE		33. NO. OF BAYS FRONT 3 SIDE 63
12. IS IT ELIGIBLE? YES () NO ()		22. PRESENT USE Vacant		34. WALL TREATMENT 61 30 Stucco/Asphalt shingle
13. PART OF ESTAB. HIST. DISTRICT? YES () NO (X)		23. OWNERSHIP PUBLIC () PRIVATE (X)		35. PLAN SHAPE Rectangle
14. DISTRICT POTENTIAL? YES () NO ()		24. OWNER'S NAME AND ADDRESS IF KNOWN Leland R. Markham 2004 St. Joseph Avenue St. Joseph, MO 64505		36. CHANGES (EXPLAIN IN NO. 42) ADDITION (X) ALTERED (X) MOVED ()
15. NAME OF ESTABLISHED DISTRICT N/A		25. OPEN TO PUBLIC? YES () NO (X)		37. CONDITION Fair INTERIOR _____ EXTERIOR _____
16. LOCAL CONTACT PERSON OR ORGANIZATION		26. OTHER SURVEYS IN WHICH INCLUDED None		38. PRESERVATION UNDERWAY? YES () NO (X)
17. ENDANGERED? BY WHAT? YES () NO ()		27. VISIBLE FROM PUBLIC ROAD? YES (X) NO ()		39. DISTANCE FROM AND FRONTAGE ON ROAD
18. FURTHER DESCRIPTION OF IMPORTANT FEATURES Commercial building in row, rectangle with central entrance, two stories, wood frame construction, hipped roof. 1/1 wooden double-hung windows, two interior brick chimneys. One story front shed-roofed brick addition, glazed wooden entrance door flanked by display windows,, transom, rear frame shed addition and modern concrete block addition, second-story frame balcony to adjacent building S.		PHOTO MUST BE PROVIDED		
19. HISTORY AND SIGNIFICANCE Construction of this building was indicated by a permit issued to Archie P. Campell for a store building (\$1,200) March 18, 1889. In 1889 Edward F. Bandel, drugs, was listed at this loction. The building was recorded in 1896 and 1911 as a drug store. Willard Drug Company and Clayton F. Imus, physician, were listed at this location in 1904, 1907 and 1916. E. Brown was issued a permit to alter the storefront (\$500) September 14, 1936. J.H. Brown received a permit for an addition (\$150) July 19, 1938				
20. DESCRIPTION OF ENVIRONMENT AND OUTBUILDINGS Linear commercial district with adjacent residential districts.				
21. SOURCES OF INFORMATION Building Permits A117, 8833, 9319 City Directory 1899, 1904, 1907, 1916 Sanborn Map 1897, 1911		22. PREPARED BY Nimz/Enslinger		
23. RETURN THIS FORM WHEN COMPLETED TO: OFFICE OF HISTORIC PRESERVATION P.O. BOX 176 JEFFERSON CITY, MISSOURI 65102 PH. 314-751-5365		24. ORGANIZATION St. Joseph CD		
25. IF ADDITIONAL SPACE IS NEEDED, ATTACH SEPARATE SHEET(S) TO THIS FORM		26. DATE 06/30		
		27. REVISION DATE(S) 1989		



MISSOURI OFFICE OF HISTORIC PRESERVATION

ARCHITECTURAL/HISTORIC INVENTORY SURVEY FORM

BN-AS-003-150

898N0068

1. NO. SJ 48		4. PRESENT LOCAL NAME(S) OR DESIGNATION(S) 2005 St. Joseph Avenue Building		1. NO. SJ 48	
2. COUNTY Buchanan		5. OTHER NAME(S)			2. COUNTY Buchanan
3. LOCATION OF NEGATIVES CD/City 5:3					
6. SPECIFIC LEGAL LOCATION TOWNSHIP _____ RANGE _____ SECTION _____ IF CITY OR TOWN, STREET ADDRESS 2005 St. Joseph		16. THEMATIC CATEGORY		4. PRESENT LOCAL NAME(S) OR DESIGNATION(S) 2005	
7. CITY OR TOWN IF RURAL, VICINITY St. Joseph		17. DATE(S) OR PERIOD 1888			
8. DESCRIPTION OF LOCATION Lot 3 Block 48 St. Joseph Extension		18. STYLE OR DESIGN 69			
9. COORDINATES UTM LAT _____ LONG _____		19. ARCHITECT OR ENGINEER		4. PRESENT LOCAL NAME(S) OR DESIGNATION(S) 2005	
10. SITE () BUILDING (X) STRUCTURE () OBJECT ()		20. CONTRACTOR OR BUILDER			
11. ON NATIONAL REGISTER? YES () NO (X)		21. ORIGINAL USE, IF APPARENT Commercial			
12. IS IT ELIGIBLE? YES () NO (X)		22. PRESENT USE Commercial/ Residential		4. PRESENT LOCAL NAME(S) OR DESIGNATION(S) 2005	
13. PART OF ESTAB. HIST. DISTRICT? YES () NO (X)		23. OWNERSHIP PUBLIC () PRIVATE ()			
14. DISTRICT POTENTIAL? YES () NO ()		24. OWNER'S NAME AND ADDRESS IF KNOWN Donald L. Aloha M. Good P.O. Box 665 St. Joseph, MO 64502			
15. NAME OF ESTABLISHED DISTRICT N/A		25. OPEN TO PUBLIC? YES () NO (X)		4. PRESENT LOCAL NAME(S) OR DESIGNATION(S) 2005	
42. FURTHER DESCRIPTION OF IMPORTANT FEATURES Commercial building in row, rectangle with side entrance, one story wood frame construction, gable roof with false front. Modernized- front shed-roofed brick and board and batten addition, modern front entrance and display windows, side windows and entrance, sheathing, rear concrete block addition.		26. LOCAL CONTACT PERSON OR ORGANIZATION			
43. HISTORY AND SIGNIFICANCE Construction of this building was indicated by a permit issued to B.B. Turner for a store building (\$700) March 16, 1888. The building was recorded in the 1897 Sanborn Map. In 1899 James L. Botsford was listed at this location. Claude Rymer and Thomas R. Chapman were listed at this location in 1904 and 1907 respectively. By 1916 Charles J. Walter was listed at this location. Don L. Blevins was issued a permit in 1964 for a residence addition (\$300)		27. OTHER SURVEYS IN WHICH INCLUDED None			
44. DESCRIPTION OF ENVIRONMENT AND OUTBUILDINGS Linear commercial district with adjacent residential districts		45. SOURCES OF INFORMATION Building Permits BB 116, 24493 City Directories 1899, 1904, 1907, 1916 Sanborn Map 1897		5. OTHER NAME(S)	
46. PREPARED BY Nimz/Ensliner		47. ORGANIZATION St. Joseph CD			
48. DATE 06/30		49. REVISION DATE(S) 1989			

RETURN THIS FORM WHEN COMPLETED TO: OFFICE OF HISTORIC PRESERVATION
P.O. BOX 178
JEFFERSON CITY, MISSOURI 65102
PH. 314-751-5365

IF ADDITIONAL SPACE IS NEEDED, ATTACH SEPARATE SHEET(S) TO THIS FORM

1. NO. SJ 48
2. COUNTY Buchanan
4. PRESENT LOCAL NAME(S) OR DESIGNATION(S)
5. OTHER NAME(S)
6. TOWNSHIP
RANGE
SECTION



MISSOURI OFFICE OF HISTORIC PRESERVATION

ARCHITECTURAL/HISTORIC INVENTORY SURVEY FORM

BN-AS-005-151

89BN0074

1. NO. SJ 54		4. PRESENT LOCAL NAME(S) OR DESIGNATION(S) 2006 St. Joseph Avenue Building		1. NO. SJ 54	
2. COUNTY Buchanan		5. OTHER NAME(S)		2. COUNTY Buchanan	
3. LOCATION OF NEGATIVES CD/City 6:6				4. PRESENT LOCAL NAME(S) OR DESIGNATION(S) 2006	
6. SPECIFIC LEGAL LOCATION TOWNSHIP _____ RANGE _____ SECTION _____ IF CITY OR TOWN, STREET ADDRESS 2006 St. Joseph Avenue		16. THEMATIC CATEGORY		28. NO. OF STORIES 2	
7. CITY OR TOWN IF RURAL, VICINITY St. Joseph		17. DATE(S) OR PERIOD 1904 alt 1950		29. BASEMENT? YES (X) NO ()	
8. DESCRIPTION OF LOCATION Lot 20 Block 47 St. Joseph Extension		18. STYLE OR DESIGN 64		30. FOUNDATION MATERIAL Brick	
		19. ARCHITECT OR ENGINEER		31. WALL CONSTRUCTION Brick UD	
		20. CONTRACTOR OR BUILDER		32. ROOF TYPE AND MATERIAL Flat roof, built up	
		21. ORIGINAL USE, IF APPARENT Commercial ODE		33. NO. OF BAYS FRONT 4 SIDE 99	
		22. PRESENT USE Vacant PUNCH AW		34. WALL TREATMENT Running bond 30	
		23. OWNERSHIP PUBLIC () PRIVATE (X)		35. PLAN SHAPE Rectangle	
		24. OWNER'S NAME AND ADDRESS IF KNOWN Emil O. LeSchultz RR 4, Box 180 St. Joseph, MO 64507		36. CHANGES (EXPLAIN IN NO. 42) ADDITION (X) ALTERED (X) MOVED ()	
9. COORDINATES UTM LAT _____ LONG _____		25. OPEN TO PUBLIC? YES () NO (X)		37. CONDITION INTERIOR _____ EXTERIOR Fair	
10. SITE () BUILDING (X) STRUCTURE () OBJECT ()		26. LOCAL CONTACT PERSON OR ORGANIZATION		38. PRESERVATION UNDERWAY? YES () NO (X)	
11. ON NATIONAL REGISTER? YES () NO (X)		27. OTHER SURVEYS IN WHICH INCLUDED None Other 50		39. ENDANGERED? BY WHAT? YES () NO ()	
12. IS IT ELIGIBLE? YES () NO ()				40. VISIBLE FROM PUBLIC ROAD? YES (X) NO ()	
13. PART OF ESTAB. HIST. DISTRICT? YES () NO (X)				41. DISTANCE FROM AND FRONTAGE ON ROAD	
14. DISTRICT POTENTIAL? YES () NO ()					
15. NAME OF ESTABLISHED DISTRICT N/A					
42. FURTHER DESCRIPTION OF IMPORTANT FEATURES Commercial building in row, rectangle with rec 3d side entrance and adjacent stair entrance, two stories, brick masonry construction with wood frame rear addition, flat roof & parapet. Glazed wooden entrance doors. Ornamental second story bay window and storefront cornice, metal projecting eave cornice with dentil molding & end blocks. Alterations-glass block transom, suspended awning, display windows.				5. OTHER NAME(S)	
43. HISTORY AND SIGNIFICANCE Construction of this building was indicated by a permit issued to W.A. Williams for a business building (\$2,000) October 4, 1904. In 1907 W.A. Williams, Hardware, was listed at this location. Ten store was recorded in the 1911 Sanborn Map. By 1916 Tolson and Harick Hardware was listed at this location. In 1950 Emil Schultz received a permit to alter the storefront (\$475).				6. TOWNSHIP	
44. DESCRIPTION OF ENVIRONMENT AND OUTBUILDINGS Linear commercial district with adjacent residential districts.				RANGE	
45. SOURCES OF INFORMATION Building Permits 2-94, 13111 City Directories 1906, 1916 Sanborn Map 1911				SECTION	
46. PREPARED BY Nimz/Enslinger					
47. ORGANIZATION St Joseph CD					
48. DATE 06/30				49. REVISION DATE(S) 1989	

RETURN THIS FORM WHEN COMPLETED TO: OFFICE OF HISTORIC PRESERVATION
P.O. BOX 176
JEFFERSON CITY, MISSOURI 65102
PH. 314-751-5365

IF ADDITIONAL SPACE IS NEEDED, ATTACH SEPARATE SHEET(S) TO THIS FORM



ESTABLISHED 1888

2004

CLOSED

FOR SALE

MISSOURI OFFICE OF HISTORIC PRESERVATION

ARCHITECTURAL/HISTORIC INVENTORY SURVEY FORM

89BN0069

1. NO. SJ 49		4. PRESENT LOCAL NAME(S) OR DESIGNATION(S) 2007-2009 St. Joseph Avenue		1. NO. SJ 49	
2. COUNTY Buchanan		5. OTHER NAME(S) Building			2. COUNTY Buchanan
3. LOCATION OF NEGATIVES CD/Ctiy 5:4					
6. SPECIFIC LEGAL LOCATION TOWNSHIP _____ RANGE _____ SECTION _____ IF CITY OR TOWN, STREET ADDRESS 2007 - 2009 St. Joseph, Ave.		16. THEMATIC CATEGORY			
7. CITY OR TOWN IF RURAL, VICINITY St. Joseph		17. DATE(S) OR PERIOD 1918 <i>alt 1959 1975</i>		4. PRESENT LOCAL NAME(S) OR DESIGNATION(S) 2007-2009	
8. DESCRIPTION OF LOCATION Lots 4, 5 Block 48 St. Joseph Extension		18. STYLE OR DESIGN			
		19. ARCHITECT OR ENGINEER			
9. COORDINATES UTM LAT _____ LONG _____		20. CONTRACTOR OR BUILDER		5. OTHER NAME(S)	
10. SITE () STRUCTURE () BUILDING (X) OBJECT ()		21. ORIGINAL USE, IF APPARENT Commercial <i>OSE</i>			
11. ON NATIONAL REGISTER? YES () NO (X)		22. PRESENT USE Commercial			
12. IS IT ELIGIBLE? YES () NO ()		23. OWNERSHIP PUBLIC () PRIVATE (X)		6. TOWNSHIP RANGE	
13. PART OF ESTAB. HIST. DISTRICT? YES () NO (X)		24. OWNER'S NAME AND ADDRESS IF KNOWN Schabin Johnson P.O. Box 32102 St. Joseph, MO 64111			
14. DISTRICT POTENTIAL? YES () NO ()		25. OPEN TO PUBLIC? YES () NO (X)			
15. NAME OF ESTABLISHED DISTRICT N/A		26. LOCAL CONTACT PERSON OR ORGANIZATION		SECTION	
		27. OTHER SURVEYS IN WHICH INCLUDED None <i>other 20</i>			
		28. NO. OF STORIES 1			
42. FURTHER DESCRIPTION OF IMPORTANT FEATURES Commercial building in row, rectangle doublefront with side entrance, one story, brick masonry construction, flat roof & parapet. Rear entrance NE. Alterations-rear addition, stuccoed front with mock half-timbering and mural.		29. BASEMENT? YES (X) NO ()		3. TOWNSHIP RANGE	
		30. FOUNDATION MATERIAL Brick			
		31. WALL CONSTRUCTION Brick <i>wo</i>			
		32. ROOF TYPE AND MATERIAL Flat roof, built up <i>PR</i>		3. TOWNSHIP RANGE	
		33. NO. OF BAYS FRONT 6 SIDE 99			
		34. WALL TREATMENT 61 Stucco, common board			
		35. PLAN SHAPE Rectangle		3. TOWNSHIP RANGE	
		36. CHANGES (EXPLAIN IN NO. 42) ADDITION (X) ALTERED (X) MOVED ()			
		37. CONDITION Fair INTERIOR <input checked="" type="checkbox"/> EXTERIOR <input checked="" type="checkbox"/>			
		38. PRESERVATION UNDERWAY? YES () NO (X)		3. TOWNSHIP RANGE	
		39. ENDANGERED? BY WHAT? YES () NO ()			
		40. VISIBLE FROM PUBLIC ROAD? YES () NO (X)			
		41. DISTANCE FROM AND FRONTAGE ON ROAD.		3. TOWNSHIP RANGE	
43. HISTORY AND SIGNIFICANCE Construction of this building was indicated by two permits issued to George Uhl for business buildings: Lot 4 - \$1,500 November 9, 1917 and Lot 5 - \$1,200 June 20, 1918. Later permits were issued for alterations and repairs in 1959 and 1975.		46. PREPARED BY Nimz/Enslinger		3. TOWNSHIP RANGE	
44. DESCRIPTION OF ENVIRONMENT AND OUTBUILDINGS Linear commercial with adjacent residential districts.		47. ORGANIZATION St. Joseph CD			
45. SOURCES OF INFORMATION Building permits #10775, I-9735, 32879		48. DATE 06/30			
RETURN THIS FORM WHEN COMPLETED TO: OFFICE OF HISTORIC PRESERVATION P.O. BOX 176 JEFFERSON CITY, MISSOURI 65102 PH. 314-751-5365		49. REVISION DATE(S) 1989		3. TOWNSHIP RANGE	
IF ADDITIONAL SPACE IS NEEDED, ATTACH SEPARATE SHEET(S) TO THIS FORM					



MISSOURI OFFICE OF HISTORIC PRESERVATION

ARCHITECTURAL/HISTORIC INVENTORY SURVEY FORM

BN-AS-005-153

89BN0075

1. NO. SJ 55		4. PRESENT LOCAL NAME(S) OR DESIGNATION(S)		1. NO. SJ 55	
2. COUNTY Buchanan		5. OTHER NAME(S) 2008 St. Joseph Avenue Building			2. COUNTY Buchanan
3. LOCATION OF NEGATIVES CD/City 6:7					
16. THEMATIC CATEGORY		28. NO. OF STORIES 2		5. OTHER NAME(S)	
17. DATE(S) OR PERIOD 1904		29. BASEMENT? YES (X) NO ()			6. TOWNSHIP
18. STYLE OR DESIGN Classical revival detail 64		30. FOUNDATION MATERIAL Brick			
19. ARCHITECT OR ENGINEER		31. WALL CONSTRUCTION Brick UD		SECTION	
20. CONTRACTOR OR BUILDER		32. ROOF TYPE AND MATERIAL Flat roof, built up Ft PR			
21. ORIGINAL USE, IF APPARENT Commercial OSE		33. NO. OF BAYS FRONT 5 SIDE 199			
22. PRESENT USE Commercial		34. WALL TREATMENT Running Bond 3000			
23. OWNERSHIP PUBLIC () PRIVATE (X)		35. PLAN SHAPE Rectangle			
24. OWNER'S NAME AND ADDRESS IF KNOWN Virgil W. Birie Box 269 Agency, MO 64401		36. CHANGES (EXPLAIN IN NO. 42) ADDITION () ALTERED (X) MOVED ()			
25. OPEN TO PUBLIC? YES () NO (X)		37. CONDITION INTERIOR Fair EXTERIOR			
26. LOCAL CONTACT PERSON OR ORGANIZATION		38. PRESERVATION UNDERWAY? YES () NO (X)			
27. OTHER SURVEYS IN WHICH INCLUDED None Other 50		39. ENDANGERED? BY WHAT? YES () NO ()			
40. VISIBLE FROM PUBLIC ROAD? YES (X) NO ()		41. DISTANCE FROM AND FRONTAGE ON ROAD			
42. FURTHER DESCRIPTION OF IMPORTANT FEATURES Commercial building in row, rectangle with two front entrances and side stair entrance, two stories, brick masonry construction, flat roof & parapet. paneled glazed stair entrance door. Decorative elements-Smooth cut stone sills, flat brick arches second story, bracketed metal eave cornice with central metal date plaque (1899), Alteration=First floor storefront bulkheads & entrance, transom covered with board & batten, deteriorated second floor windows.		PHOTO MUST BE PROVIDED			
43. HISTORY AND SIGNIFICANCE Although the date plaque boasts an earlier date for the business, construction of this building was indicated by a permit issued to Charles Cook for a business bldg. (\$2,500) October 10, 1904. The building facade also indicates construction concurring with the W.A. Williams building next door. Charles Cook, groceries, and Mrs. Clara B. Cook, groceries, were listed at this location in 1904 and 1916. The building was recorded in the 1911 Sanborn Map.					
44. DESCRIPTION OF ENVIRONMENT AND OUTBUILDINGS Linear commercial district with adjacent residential districts.					
45. SOURCES OF INFORMATION Building permit #2111 City Directories 1904, 1916 Sanborn Map - 1897, 1911		46. PREPARED BY Nimz/Enslinger			
47. ORGANIZATION St. Joseph CD		48. DATE 06/30			
49. REVISION DATE(S) 1989					
RETURN THIS FORM WHEN COMPLETED TO: OFFICE OF HISTORIC PRESERVATION P.O. BOX 176 JEFFERSON CITY, MISSOURI 65102 PH. 314-751-5365					
IF ADDITIONAL SPACE IS NEEDED, ATTACH SEPARATE SHEET(S) TO THIS FORM					



BN-AS-005-154

MISSOURI OFFICE OF HISTORIC PRESERVATION

ARCHITECTURAL/HISTORIC INVENTORY SURVEY FORM

898N0076

1. NO. SJ 56		4. PRESENT LOCAL NAME(S) OR DESIGNATION(S)		1. NO. SJ 56	2. COUNTY Buchanan	4. PRESENT LOCAL NAME(S) OR DESIGNATION(S) Regal Theater	6. OTHER NAME(S)
2. COUNTY Buchanan		5. OTHER NAME(S)					
3. LOCATION OF NEGATIVES CD/City 6:8		Regal Theater					
6. SPECIFIC LEGAL LOCATION TOWNSHIP _____ RANGE _____ SECTION _____ IF CITY OR TOWN, STREET ADDRESS 2010-2012 St. Joseph Avenue		16. THEMATIC CATEGORY		28. NO. OF STORIES 1 - 1		29. BASEMENT? YES (X) NO ()	
7. CITY OR TOWN IF RURAL, VICINITY St. Joseph		17. DATE(S) OR PERIOD 1926		30. FOUNDATION MATERIAL Brick		31. WALL CONSTRUCTION Brick UD CR	
8. DESCRIPTION OF LOCATION Lots 17, 18 Block 47 St. Joseph Extension		18. STYLE OR DESIGN 69		32. ROOF TYPE AND MATERIAL Flat roof, built up FR		33. NO. OF BAYS 5 99 FRONT SIDE	
9. COORDINATES UTM LAT _____ LONG _____		19. ARCHITECT OR ENGINEER		34. WALL TREATMENT 41 30 Stucco/Running Bond		35. PLAN SHAPE Rectangle	
10. SITE () STRUCTURE () BUILDING (X) OBJECT ()		20. CONTRACTOR OR BUILDER		36. CHANGES (EXPLAIN IN NO. 42) ADDITION (X) ALTERED (X) MOVED ()		37. CONDITION Fair INTERIOR EXTERIOR	
11. ON NATIONAL REGISTER? YES () NO (X)		21. ORIGINAL USE, IF APPARENT Theater DSA		38. PRESERVATION UNDERWAY? YES () NO (X)		39. ENDANGERED? BY WHAT? YES () NO ()	
12. IS IT ELIGIBLE? YES () NO ()		22. PRESENT USE Vacant Arch AW		40. VISIBLE FROM PUBLIC ROAD? YES (X) NO ()		41. DISTANCE FROM AND FRONTAGE ON ROAD	
13. PART OF ESTAB. HIST. DISTRICT? YES () NO (X)		23. OWNERSHIP PUBLIC () PRIVATE (X)		42. FURTHER DESCRIPTION OF IMPORTANT FEATURES Theater building in row, rectangle with double central entrance and side entrance, two stories, with rear one-story tile block addition, brick masonry construction (stuccoed), flat roof and stepped parapet. Paired glazed entrance doors flanking ticket booth, wooden side entrance doors, side rear entrances and rear loading docks with wood frame sheds. Decorative elements Projecting "Regal" marquee, central bay windows with nine-light leaded glass sections, stepped parapet with pinnade, terra cotta ricker each side. Alterations--Facade covered with board and batten		PHOTO MUST BE PROVIDED	
14. DISTRICT POTENTIAL? YES () NO ()		24. OWNER'S NAME AND ADDRESS IF KNOWN Rudolph S. Pinzino 1501 N. 12th St. Joseph, MO 64505		43. HISTORY AND SIGNIFICANCE Construction of this building was indicated by a permit issued to Mrs. Glenn Moskau for a theater (\$14,000) July 23, 1926. The theater was remodeled in 1941 by Mr. & Mrs. Glenn Moskau (\$3,500) In 1968 Bonnie & Clyde Inc. received a permit to make repairs on the building (\$1,000).			
15. NAME OF ESTABLISHED DISTRICT N/A		25. OPEN TO PUBLIC? YES () NO (X)		44. DESCRIPTION OF ENVIRONMENT AND OUTBUILDINGS Linear commercial district with adjacent residential districts		6. TOWNSHIP	
16. LOCAL CONTACT PERSON OR ORGANIZATION		26. OTHER SURVEYS IN WHICH INCLUDED None other 62		45. SOURCES OF INFORMATION Building permits 4510, 10119, 27287, 32175		RANGE	
46. PREPARED BY Nimz/Enslinger		47. ORGANIZATION St. Joseph CD		48. DATE 06/30		SECTION	
49. REVISION DATE(S) 1989		RETURN THIS FORM WHEN COMPLETED TO: OFFICE OF HISTORIC PRESERVATION P.O. BOX 176 JEFFERSON CITY, MISSOURI 65102 PH. 314-751-5365					

IF ADDITIONAL SPACE IS NEEDED, ATTACH SEPARATE SHEET(S) TO THIS FORM



MISSOURI OFFICE OF HISTORIC PRESERVATION

ARCHITECTURAL/HISTORIC INVENTORY SURVEY FORM

89BN0077

1. NO. SJ 57		4. PRESENT LOCAL NAME(S) OR DESIGNATION(S) 2018 St. Joseph Avenue Building		1. NO. SJ 57	
2. COUNTY Buchanan		5. OTHER NAME(S)			2. COUNTY Buchanan
3. LOCATION OF NEGATIVES CD/City 6:9					
6. SPECIFIC LEGAL LOCATION TOWNSHIP _____ RANGE _____ SECTION _____ IF CITY OR TOWN, STREET ADDRESS 2018 St. Joseph Avenue		16. THEMATIC CATEGORY		28. NO. OF STORIES 2	
7. CITY OR TOWN IF RURAL, VICINITY St Joseph		17. DATE(S) OR PERIOD c. 1893 alt. 1928		29. BASEMENT? YES (X) NO ()	
8. DESCRIPTION OF LOCATION Lot 16 Block 47 St. Joseph Extension		18. STYLE OR DESIGN 64		30. FOUNDATION MATERIAL Brick	
9. COORDINATES UTM LAT _____ LONG _____		19. ARCHITECT OR ENGINEER		31. WALL CONSTRUCTION Wood Frame	
10. SITE () BUILDING (X) STRUCTURE () OBJECT ()		20. CONTRACTOR OR BUILDER		32. ROOF TYPE AND MATERIAL Flat roof, built up	
11. ON NATIONAL REGISTER? YES () NO (X)		21. ORIGINAL USE, IF APPARENT Commercial		33. NO. OF BAYS FRONT 3 SIDE 8	
12. IS IT ELIGIBLE? YES () NO ()		22. PRESENT USE Commercial		34. WALL TREATMENT Running Bond	
13. PART OF ESTAB. HIST. DISTRICT? YES () NO (X)		23. OWNERSHIP PUBLIC () PRIVATE (X)		35. PLAN SHAPE Rectangle	
14. DISTRICT POTENTIAL? YES () NO ()		24. OWNER'S NAME AND ADDRESS IF KNOWN Larry J. Means 1314 Oscar St. Joseph, MO 64505		36. CHANGES (EXPLAIN IN NO. 42) ADDITION () ALTERED (X) MOVED ()	
15. NAME OF ESTABLISHED DISTRICT N/A		25. OPEN TO PUBLIC? YES () NO (X)		37. CONDITION Fair INTERIOR _____ EXTERIOR _____	
16. LOCAL CONTACT PERSON OR ORGANIZATION		26. OTHER SURVEYS IN WHICH INCLUDED None Other 30		38. PRESERVATION UNDERWAY? YES () NO (X)	
17. FURTHER DESCRIPTION OF IMPORTANT FEATURES Commercial building in row, rectangle with recessed central entrance, 9 stories with one-story rear brick addition, wood frame construction with brick storefront, flat roof & parapet. Display windows, glazed wooden entrance door. Decorative elements-soldier course lintel, projecting brick sills, alternating and raised brick detailing in eave cornice, brick cap. Transom filled with wood, modern metal second story windows, N side stuccoed, rear wood frame second story addition.		18. PHOTO MUST BE PROVIDED		39. ENDANGERED? BY WHAT? YES () NO ()	
19. HISTORY AND SIGNIFICANCE Construction of this building was indicated by a permit issued to C.W. Dyson for a store building (\$600) January 19, 1893. The building was recorded in the 1897 Sanborn Map. In 1899 Dyson and Son, general merchandise, was listed at this location. Later Chas Henschle received several permits for alterations; 1902-storefront (\$250); 1903 Residence (\$200) 1913 Business (\$500); 1915-Business (\$500). In 1916 the Palace Theater and Bert Dyson were listed at this location. B.D. Dyson was issued a permit to remodel a business (\$500) Sept. 6, 1928. The present facade appears to date from this period.		20. TOWNSHIP RANGE SECTION		40. VISIBLE FROM PUBLIC ROAD? YES (X) NO ()	
21. DESCRIPTION OF ENVIRONMENT AND OUTBUILDINGS Linear commercial district with adjacent residential districts.		22. SOURCES OF INFORMATION City Directories 1899, 1916 Building Permits 2649, 459-A, 1317, 7900, 6588, 5869 Sanborn Map 1897, 1911		41. DISTANCE FROM AND FRONTAGE ON ROAD	
23. RETURN THIS FORM WHEN COMPLETED TO: OFFICE OF HISTORIC PRESERVATION P.O. BOX 176 JEFFERSON CITY, MISSOURI 65102 PH. 314-751-5365		24. PREPARED BY Nimz/Enslinger		42. ORGANIZATION St. Joseph CD	
25. IF ADDITIONAL SPACE IS NEEDED, ATTACH SEPARATE SHEET(S) TO THIS FORM		26. DATE 06/30		43. REVISION DATE(S) 1989	



MISSOURI OFFICE OF HISTORIC PRESERVATION

ARCHITECTURAL/HISTORIC INVENTORY SURVEY FORM

89 BN0070

1. NO. SJ 50		4. PRESENT LOCAL NAME(S) OR DESIGNATION(S) 2019-2021 St. Joseph Avenue Building		1. NO. SJ 50 2. COUNTY Buchanan 4. PRESENT LOCAL NAME(S) OR DESIGNATION(S) 2019-2021 5. OTHER NAME(S)
2. COUNTY Buchanan		5. OTHER NAME(S)		
3. LOCATION OF NEGATIVES CD/City 5:5				
6. SPECIFIC LEGAL LOCATION TOWNSHIP _____ RANGE _____ SECTION _____ IF CITY OR TOWN, STREET ADDRESS 2019-2021 St. Joseph Avenue		16. THEMATIC CATEGORY		2. COUNTY Buchanan 4. PRESENT LOCAL NAME(S) OR DESIGNATION(S) 2019-2021 5. OTHER NAME(S)
7. CITY OR TOWN IF RURAL, VICINITY St. Joseph		17. DATE(S) OR PERIOD 1916		
8. DESCRIPTION OF LOCATION Lots 8, 9 Block 48 St. Joseph Extension		18. STYLE OR DESIGN 69		
		19. ARCHITECT OR ENGINEER		
		20. CONTRACTOR OR BUILDER		
		21. ORIGINAL USE, IF APPARENT Commercial ODE 16D		
		22. PRESENT USE Commercial		
		23. OWNERSHIP PUBLIC () PRIVATE (X)		
		24. OWNER'S NAME AND ADDRESS IF KNOWN Gordon B. Ide 501 Sylvania St. Joseph, MO 64501		
		25. OPEN TO PUBLIC? YES () NO (X)		
9. COORDINATES LAT _____ LONG _____		26. LOCAL CONTACT PERSON OR ORGANIZATION		
10. SITE () STRUCTURE () BUILDING (X) OBJECT ()		27. OTHER SURVEYS IN WHICH INCLUDED Other 3D 2D		
11. ON NATIONAL REGISTER? YES () NO (X)		28. NO. OF STORIES 1		
12. IS IT ELIGIBLE? YES () NO ()		29. BASEMENT? YES (X) NO ()		
13. PART OF ESTAB. HIST. DISTRICT? YES () NO (X)		30. FOUNDATION MATERIAL Brick		
14. DISTRICT POTENTIAL? YES () NO ()		31. WALL CONSTRUCTION Brick UD		
15. NAME OF ESTABLISHED DISTRICT N/A		32. ROOF TYPE AND MATERIAL Flat roof, built up		
		33. NO. OF BAYS FRONT 3 SIDE 1		
		34. WALL TREATMENT Running Bond		
		35. PLAN SHAPE Rectangle		
		36. CHANGES (EXPLAIN IN NO. 42) ADDITION () ALTERED (X) MOVED ()		
		37. CONDITION INTERIOR Fair EXTERIOR		
		38. PRESERVATION UNDERWAY? YES () NO (X)		
		39. ENDANGERED? BY WHAT? YES () NO ()		
		40. VISIBLE FROM PUBLIC ROAD? YES (X) NO ()		
		41. DISTANCE FROM AND FRONTAGE ON ROAD.		
42. FURTHER DESCRIPTION OF IMPORTANT FEATURES Commercial building in row, rectangle, one story brick masonry construction, flat roof & parapet. Three front bays with central overhead door and side entrance, rear entrances, display & transom window openings, rear 4/4 wood double hung windows, interior side chimney. Decorative elements--- End piers, storefront cornice. Alterations--transom and storefront covered with plywood, parapet covered with brick pattern asphalt shingles.		PHOTO MUST BE PROVIDED		
43. HISTORY AND SIGNIFICANCE Construction of this building was indicated by a permit issued to George Uhl for a business building (\$2,500) February 25, 1916. In 1918 and 1924, the North end Auto Shop was listed at this location. J.D. Roberts Garage and the Arterial Garage were listed at this location in 1928 and 1933. By 1937 the building was vacant. In 1941 the Mid-American Truck Line was listed at this location.				
44. DESCRIPTION OF ENVIRONMENT AND OUTBUILDINGS Linear commercial with adjacent residential districts.				
45. SOURCES OF INFORMATION Building Permit 9851 City Directories 1918, 1924, 1928, 1933, 1937, 1941		46. PREPARED BY Nimz/Enslinger		
RETURN THIS FORM WHEN COMPLETED TO: OFFICE OF HISTORIC PRESERVATION P.O. BOX 176 JEFFERSON CITY, MISSOURI 65102 PH. 314-751-5365		47. ORGANIZATION St. Joseph CD		
IF ADDITIONAL SPACE IS NEEDED, ATTACH SEPARATE SHEET(S) TO THIS FORM		48. DATE 06/30 1989		
		49. REVISION DATE(S)		

1. NO.
SJ 50
2. COUNTY
Buchanan
4. PRESENT LOCAL NAME(S) OR DESIGNATION(S)
2019-2021
5. OTHER NAME(S)
6. TOWNSHIP
Buchanan
RANGE
SECTION



MISSOURI OFFICE OF HISTORIC PRESERVATION

ARCHITECTURAL/HISTORIC INVENTORY SURVEY FORM

89BN0078

1. NO. SJ 58		4. PRESENT LOCAL NAME(S) OR DESIGNATION(S) 2022 St. Joseph Avenue Building		1. NO. SJ 58 2. COUNTY Buchanan 4. PRESENT LOCAL NAME(S) OR DESIGNATION(S) 2022 5. OTHER NAME(S)
2. COUNTY Buchanan		5. OTHER NAME(S)		
3. LOCATION OF NEGATIVES CD/City 6:10				
6. SPECIFIC LEGAL LOCATION TOWNSHIP _____ RANGE _____ SECTION _____ IF CITY OR TOWN, STREET ADDRESS 2022 St. Joseph Avenue		16. THEMATIC CATEGORY 030		28. NO. OF STORIES 1
7. CITY OR TOWN IF RURAL, VICINITY St. Joseph		17. DATE(S) OR PERIOD 1923		29. BASEMENT? YES (X) NO ()
8. DESCRIPTION OF LOCATION Lot 14 Block 47 St. Joseph Extension		18. STYLE OR DESIGN 72		30. FOUNDATION MATERIAL Brick
		19. ARCHITECT OR ENGINEER 65		31. WALL CONSTRUCTION Brick UD
		20. CONTRACTOR OR BUILDER		32. ROOF TYPE AND MATERIAL Flat roof, Built up
		21. ORIGINAL USE, IF APPARENT Commercial 02E		33. NO. OF BAYS FRONT 3 SIDE 3
		22. PRESENT USE Commercial		34. WALL TREATMENT Running Bond 30
		23. OWNERSHIP PUBLIC () PRIVATE (X)		35. PLAN SHAPE Rectangle
		24. OWNER'S NAME AND ADDRESS IF KNOWN Richard L. Nicholson 633 N. 2nd St. Joseph, MO 64501		36. CHANGES (EXPLAIN IN NO. 42) ADDITION () ALTERED (X) MOVED ()
9. COORDINATES UTM LAT LONG		25. OPEN TO PUBLIC? YES () NO (X)		37. CONDITION INTERIOR Fair EXTERIOR
10. SITE () BUILDING (X) STRUCTURE () OBJECT ()		26. LOCAL CONTACT PERSON OR ORGANIZATION		38. PRESERVATION UNDERWAY? YES () NO (X)
11. ON NATIONAL REGISTER? YES () NO (X)		27. OTHER SURVEYS IN WHICH INCLUDED None 30 65		39. ENDANGERED? BY WHAT? YES () NO ()
13. PART OF ESTAB. YES () HIST. DISTRICT? NO (X)				40. VISIBLE FROM PUBLIC ROAD? YES (X) NO ()
14. DISTRICT POTENTIAL? YES () NO ()				41. DISTANCE FROM AND FRONTAGE ON ROAD
15. NAME OF ESTABLISHED DISTRICT N/A				
42. FURTHER DESCRIPTION OF IMPORTANT FEATURES Commercial building in row, rectangle with recessed central entrance, one story, three front & side bays, brick masonry construction, flat roof & parapet. Display windows, bulkhead vents, interior brick chimney. Decorative elements-soldier base course, alternating & raised brick eave detailing, stepped parapet with concrete cap, segmental arched side openings. Modern metal entrance door, transom covered with sign.				PHOTO MUST BE PROVIDED
43. HISTORY AND SIGNIFICANCE Construction of this building was indicated by a permit issued to Arch Cable for a store (\$2,500) May 9, 1923. In 1924 & 1928, Samuel Saffern, dry goods, was listed at this location. By 1933 the site was vacant. In 1937 Basket Stores Company No. 81 (Groceries) occupied the building.				
44. DESCRIPTION OF ENVIRONMENT AND OUTBUILDINGS Linear commercial district with adjacent residential districts.				
45. SOURCES OF INFORMATION Building Permit 1630-5 City Directory 1924, 1933, 1937				46. PREPARED BY Nimz/Enslinger
RETURN THIS FORM WHEN COMPLETED TO: OFFICE OF HISTORIC PRESERVATION P.O. BOX 176 JEFFERSON CITY, MISSOURI 65102 PH. 314-751-5365				47. ORGANIZATION St. Joseph CD
IF ADDITIONAL SPACE IS NEEDED, ATTACH SEPARATE SHEET(S) TO THIS FORM				48. DATE 06/30 1989
				49. REVISION DATE(S)

6. TOWNSHIP
RANGE
SECTION

St. Joe Small Engines, Inc.



MISSOURI OFFICE OF HISTORIC PRESERVATION

ARCHITECTURAL/HISTORIC INVENTORY SURVEY FORM

BN-AS-005-158

89BN0071

1. NO. SJ 51		4. PRESENT LOCAL NAME(S) OR DESIGNATION(S) 2025-2027 St. Joseph Avenue Building		1. NO. SJ 51	
2. COUNTY Buchanan		5. OTHER NAME(S)			2. COUNTY Buchanan
3. LOCATION OF NEGATIVES CD/City 5:6					
6. SPECIFIC LEGAL LOCATION TOWNSHIP _____ RANGE _____ SECTION _____ IF CITY OR TOWN, STREET ADDRESS 2025-2027 St. Joseph Avenue		16. THEMATIC CATEGORY		4. PRESENT LOCAL NAME(S) OR DESIGNATION(S) 2025-2027	
7. CITY OR TOWN IF RURAL, VICINITY St. Joseph		17. DATE(S) OR PERIOD 1904, 1916			
8. DESCRIPTION OF LOCATION Lots 10, 11 Block 48 St. Joseph Extension		18. STYLE OR DESIGN 69			
		19. ARCHITECT OR ENGINEER			
		20. CONTRACTOR OR BUILDER			
		21. ORIGINAL USE, IF APPARENT Commercial 02F			
		22. PRESENT USE Commercial			
		23. OWNERSHIP PUBLIC () PRIVATE ()			
		24. OWNER'S NAME AND ADDRESS IF KNOWN Laura Mead 2110 N. 3rd St. Joseph, MO 64505			
9. COORDINATES UTM LAT _____ LONG _____		25. OPEN TO PUBLIC? YES () NO (X)			
10. SITE () STRUCTURE () BUILDING (X) OBJECT ()		26. LOCAL CONTACT PERSON OR ORGANIZATION			
11. ON NATIONAL REGISTER? YES () NO (X)		27. OTHER SURVEYS IN WHICH INCLUDED None other 50		5. OTHER NAME(S)	
12. IS IT ELIGIBLE? YES () NO ()					
13. PART OF ESTAB. YES () HIST. DISTRICT? NO (X)					
14. DISTRICT YES () POTENTIAL? NO ()					
15. NAME OF ESTABLISHED DISTRICT N/A				6. TOWNSHIP RANGE	
42. FURTHER DESCRIPTION OF IMPORTANT FEATURES C. corner commercial building in row, rectangle, one story, brick masonry construction, flat roof and stepped parapet. Decorative elements-Metal eave cornice, storefront transom, end piers, segmental arched windows with smooth-cut sills N. side. Alterations--Storefront & transom infilled, modern loading doors S, metal entrance door, brick pattern asphalt on storefront.		<div style="border: 1px solid black; padding: 10px; width: 100%;"> PHOTO MUST BE PROVIDED </div>			
43. HISTORY AND SIGNIFICANCE Construction of the earliest section of this building was indicated by a permit issued to Fred Roth for a saloon (\$1,900) May 31, 1904. A one-story brick building housing a moving picture theater was recorded on lot A. The addition on lot 10 was probably indicated by a permit issued to C.F. Stafford (\$700) November 6, 1916. The Charles F. Stafford Garage was listed at this location in 1916. Roy Meade received a permit to remodel the building (\$500) June 26, 1941.					
44. DESCRIPTION OF ENVIRONMENT AND OUTBUILDINGS Linear commercial district with adjacent residential districts.					
45. SOURCES OF INFORMATION Building permits 1796, 8860, 9259, 11098, 11074 City Directories 1916 Sanborn Map 1911		46. PREPARED BY Nimz/Enslinger			
RETURN THIS FORM WHEN COMPLETED TO: OFFICE OF HISTORIC PRESERVATION P.O. BOX 176 JEFFERSON CITY, MISSOURI 65102 PH. 314-751-5365		47. ORGANIZATION St. Joseph CD			
		48. DATE 06/30			
		49. REVISION DATE(S) 1989			
IF ADDITIONAL SPACE IS NEEDED, ATTACH SEPARATE SHEET(S) TO THIS FORM					



MISSOURI OFFICE OF HISTORIC PRESERVATION

ARCHITECTURAL/HISTORIC INVENTORY SURVEY FORM

89BN0079

1. NO. SJ 59		4. PRESENT LOCAL NAME(S) OR DESIGNATION(S) 2026 St Joseph Avenue Building		1. NO. SJ 59	
2. COUNTY Buchanan		5. OTHER NAME(S)			2. COUNTY Buchanan
3. LOCATION OF NEGATIVES CD/City 6:11					
6. SPECIFIC LEGAL LOCATION TOWNSHIP _____ RANGE _____ SECTION _____ IF CITY OR TOWN, STREET ADDRESS 2026 St. Joseph Avenue		16. THEMATIC CATEGORY		28. NO. OF STORIES 1	
7. CITY OR TOWN IF RURAL, VICINITY St. Joseph		17. DATE(S) OR PERIOD 1904 alt. 1970		29. BASEMENT? YES (X) NO ()	
8. DESCRIPTION OF LOCATION E 62' Lot 12 Block 47 St. Joseph Extension		18. STYLE OR DESIGN 69		30. FOUNDATION MATERIAL Brick	
9. COORDINATES UTM LAT _____ LONG _____		19. ARCHITECT OR ENGINEER		31. WALL CONSTRUCTION Brick WD	
10. SITE () BUILDING (X) STRUCTURE () OBJECT ()		20. CONTRACTOR OR BUILDER		32. ROOF TYPE AND MATERIAL Flat Roof, Built up	
11. ON NATIONAL REGISTER? YES () NO (X)		21. ORIGINAL USE, IF APPARENT Commercial DE		33. NO. OF BAYS FRONT 3 SIDE 3	
12. IS IT ELIGIBLE? YES () NO ()		22. PRESENT USE Commercial		34. WALL TREATMENT Running Bond 30	
13. PART OF ESTAB. HIST. DISTRICT? YES () NO (X)		23. OWNERSHIP PUBLIC () PRIVATE (X)		35. PLAN SHAPE Rectangle	
14. DISTRICT POTENTIAL? YES () NO ()		24. OWNER'S NAME AND ADDRESS IF KNOWN Bradley & Barbara Edmondson 2026 St. Joseph Avenue St. Joseph, MO 64505		36. CHANGES (EXPLAIN IN NO. 42) ADDITION () ALTERED (X) MOVED ()	
15. NAME OF ESTABLISHED DISTRICT N/A		25. OPEN TO PUBLIC? YES () NO (X)		37. CONDITION INTERIOR Good EXTERIOR	
42. FURTHER DESCRIPTION OF IMPORTANT FEATURES Commercial Building in row, rectangle, flat roof and parapet capped with rough cut stone, three front bays with central entance, modern windows & metal entrance door, segmental arched window openings S. Alterations Modern brick storefront, side windows filled with brick.		26. LOCAL CONTACT PERSON OR ORGANIZATION		38. PRESERVATION UNDERWAY? YES () NO (X)	
43. HISTORY AND SIGNIFICANCE Construction of this building was indicated by a permit issued to Henry Veragluth for a business (\$1,600) August 29, 1904. Ogden D. Fosburgh, Jewler, was lgited at this location in 1904. By 1907 the Veragluth and Moskau Saloon was listed here. The building was recorded in the 1911 Sanborn Map. Veragluth and Moskau were also listed at this location in 1916. Reineit Brothers Construction received a permit to alter the storefront (\$330) August 25, 1970.		27. OTHER SURVEYS IN WHICH INCLUDED None		39. ENDANGERED? BY WHAT? YES () NO ()	
44. DESCRIPTION OF ENVIRONMENT AND OUTBUILDINGS Linear commercial district with adjacent residential districts.		45. SOURCES OF INFORMATION Building Permit 2003, 28972 City Directories 1904, 1907, 1916 Sanborn Map 1911		40. VISIBLE FROM PUBLIC ROAD? YES (X) NO ()	
46. PREPARED BY Nimz/Enslinger		47. ORGANIZATION St. Joseph CD		41. DISTANCE FROM AND FRONTAGE ON ROAD	
48. DATE 06/30		49. REVISION DATE(S) 1989		5. OTHER NAME(S)	
RETURN THIS FORM WHEN COMPLETED TO: OFFICE OF HISTORIC PRESERVATION P.O. BOX 176 JEFFERSON CITY, MISSOURI 65102 PH. 314-751-5365		6. TOWNSHIP		6. TOWNSHIP	
IF ADDITIONAL SPACE IS NEEDED, ATTACH SEPARATE SHEET(S) TO THIS FORM		RANGE		SECTION	



MISSOURI OFFICE OF HISTORIC PRESERVATION

ARCHITECTURAL/HISTORIC INVENTORY SURVEY FORM

BN-AS-005-160

89BN0080

1. NO. SJ 60		4. PRESENT LOCAL NAME(S) OR DESIGNATION(S) 2028 St. Joseph Avenue Building		1. NO. SJ 60	
2. COUNTY Buchanan		5. OTHER NAME(S)			2. COUNTY Buchanan
3. LOCATION OF NEGATIVES CD/City 6:12					
6. SPECIFIC LEGAL LOCATION TOWNSHIP _____ RANGE _____ SECTION _____ IF CITY OR TOWN, STREET ADDRESS 2028 St. Joseph Avenue		16. THEMATIC CATEGORY		4. PRESENT LOCAL NAME(S) OR DESIGNATION(S) 2028	
7. CITY OR TOWN IF RURAL, VICINITY St. Joseph		17. DATE(S) OR PERIOD 1899			
8. DESCRIPTION OF LOCATION E 62' Lot 13 Block 47 St. Joseph Extension		18. STYLE OR DESIGN CLASSICAL DETAIL 63			
9. COORDINATES LAT _____ LONG _____		19. ARCHITECT OR ENGINEER		5. OTHER NAME(S)	
10. SITE () STRUCTURE () BUILDING () OBJECT ()		20. CONTRACTOR OR BUILDER roof CU			
11. ON NATIONAL REGISTER? YES () NO (X)		21. ORIGINAL USE, IF APPARENT Commercial 02B 02E			
12. IS IT ELIGIBLE? YES () NO ()		22. PRESENT USE Commercial		6. TOWNSHIP RANGE	
13. PART OF ESTAB. HIST. DISTRICT? YES () NO (X)		23. OWNERSHIP PUBLIC () PRIVATE (X)			
14. DISTRICT POTENTIAL? YES () NO ()		24. OWNER'S NAME AND ADDRESS IF KNOWN Bradley & Barbara Edmondson 2028 St. Joseph Avenue St. Joseph, MO 64505			
15. NAME OF ESTABLISHED DISTRICT N/A		25. OPEN TO PUBLIC? YES () NO (X)		7. TOWNSHIP RANGE	
42. FURTHER DESCRIPTION OF IMPORTANT FEATURES Corner commercial building in row, rectangle with oblique corner entrance, one story, brick masonry construction, flat roof and stepped side parapet. Decorative elements- Corbeled brick sill ornament, smooth cut stone sills, stone columns and broken pediment framing front window opening, projecting belt course, stone cap, metal date plaque above entrance, segmental brick arched side openigns,		26. LOCAL CONTACT PERSON OR ORGANIZATION			
43. HISTORY AND SIGNIFICANCE corbeled brick cornice, metal octagon vent cupola. Alterations-- Window openings filled with brick. Construction of this building was indicated by a permit issued to Henry Veraguth for a business (\$1,600) September 1, 1899. In 1904 and 1907 Vey and Veragluth Saloon, Andrew R. Veragluth (Bartender), was listed at this location. In 1911 the adjacent building (SJ 59) was recorded as a pool hall, this building was a saloon with restaurant in the rear. In 1916 the Veragluth and Moskau Saloon is again listed at this location.		27. OTHER SURVEYS IN WHICH INCLUDED None 40 30 20			
44. DESCRIPTION OF ENVIRONMENT AND OUTBUILDINGS Linear commercial district with adjacent residential districts.		46. PREPARED BY Nimz/Enslinger		SECTION	
45. SOURCES OF INFORMATION Building Permits 7135 City Directories 1904, 1907, 1916 Sanborn Map 1911		47. ORGANIZATION St. Joseph CD			
RETURN THIS FORM WHEN COMPLETED TO: OFFICE OF HISTORIC PRESERVATION P.O. BOX 176 JEFFERSON CITY, MISSOURI 65102 PH. 314-751-5365		48. DATE 06/30 1989			

LEFT TURN
YIELD ON
GREEN



FILLMORE

1899

BROWN BEAR
TAP
PKG. LIQUOR
PARKING

Hamms



MISSOURI OFFICE OF HISTORIC PRESERVATION
ARCHITECTURAL/HISTORIC INVENTORY SURVEY FORM

89 BN 0081

1. NO. SJ 62		4. PRESENT LOCAL NAME(S) OR DESIGNATION(S) First Ward House Building		1. NO. SJ 62	
2. COUNTY Buchanan		5. OTHER NAME(S) 1st Ward House			2. COUNTY Buchanan
3. LOCATION OF NEGATIVES CD/City					
6. SPECIFIC LEGAL LOCATION TOWNSHIP _____ RANGE _____ SECTION _____ IF CITY OR TOWN, STREET ADDRESS 2101-2103 St. Joseph Avenue		16. THEMATIC CATEGORY		2. COUNTY Buchanan 4. PRESENT LOCAL NAME(S) OR DESIGNATION(S) 2101-2103	
7. CITY OR TOWN IF RURAL, VICINITY St. Joseph		17. DATE(S) OR PERIOD 1894			
8. DESCRIPTION OF LOCATION Lots 1 and 2 Block 43 St. Joseph Extension		18. STYLE OR DESIGN 63			
9. COORDINATES UTM LAT _____ LONG _____		19. ARCHITECT OR ENGINEER			
10. SITE () STRUCTURE () BUILDING (X) OBJECT ()		20. CONTRACTOR OR BUILDER			
11. ON NATIONAL REGISTER? YES () NO (X)		21. ORIGINAL USE, IF APPARENT Commercial 006 00E			
12. IS IT ELIGIBLE? YES () NO ()		22. PRESENT USE Commercial			
13. PART OF ESTAB. HIST. DISTRICT? YES () NO (X)		23. OWNERSHIP PUBLIC () PRIVATE (X)			
14. DISTRICT POTENTIAL? YES () NO ()		24. OWNER'S NAME AND ADDRESS IF KNOWN Kenneth W. Reeder 1801 Randolph St. Joseph, MO 64505			
15. NAME OF ESTABLISHED DISTRICT N/A		25. OPEN TO PUBLIC? YES () NO (X)			
42. FURTHER DESCRIPTION OF IMPORTANT FEATURES Detached corner commercial bldg. with oblique entrance, one story, brick masonry construction flat roof and parapet. Brick foundation covered with stucco. Decorative Elements-Iron storefront columns and sills, smooth cut stone parapet cap, corbeled and dentil brick eave, ornamented segmental arched windows and rough cut sills. Alteration-Storefront infilled, N windows infilled with brick, S windows covered with plywood, second story removed.		26. LOCAL CONTACT PERSON OR ORGANIZATION			
43. HISTORY AND SIGNIFICANCE Construction of this building was indicated by a permit for a First Ward House (\$3,500) issued to Harry Friede September 26, 1894. The Ward House was recorded in the 1897 and 1911 Sanborn Maps. By 1904 John F. Chiaborel (Saloon), James R. Cressley (lunch counter and Mary A Fried (Prop, First Ward House) were listed at this location. In 1916, Holmes and Hensley Saloon and Mrs. Mary A. Friede, Boarding, were listed at this location. Lehr Construction Company removed the second story in 1950.		27. OTHER SURVEYS IN WHICH INCLUDED None other 50 40 30			
44. DESCRIPTION OF ENVIRONMENT AND OUTBUILDINGS Linear commercial district with adjacent residential districts.		28. NO. OF STORIES 1			
45. SOURCES OF INFORMATION City Directories 1904, 1916 Sanborn Map 1897, 1911		29. BASEMENT? YES (X) NO ()			
RETURN THIS FORM WHEN COMPLETED TO: OFFICE OF HISTORIC PRESERVATION P.O. BOX 176 JEFFERSON CITY, MISSOURI 65102 PH. 314-751-5365		30. FOUNDATION MATERIAL Brick			
IF ADDITIONAL SPACE IS NEEDED, ATTACH SEPARATE SHEET(S) TO THIS FORM		31. WALL CONSTRUCTION Brick			
		32. ROOF TYPE AND MATERIAL Flat roof, built-up FR			
		33. NO. OF BAYS FRONT 5 SIDE 3			
		34. WALL TREATMENT Running Bond 30 20			
		35. PLAN SHAPE Rectangle			
		36. CHANGES (EXPLAIN IN NO. 42) ADDITION () ALTERED (X) MOVED ()			
		37. CONDITION INTERIOR Fair EXTERIOR			
		38. PRESERVATION UNDERWAY? YES () NO (X)			
		39. ENDANGERED? BY WHAT? YES () NO ()			
		40. VISIBLE FROM PUBLIC ROAD? YES (X) NO ()			
		41. DISTANCE FROM AND FRONTAGE ON ROAD			
		46. PREPARED BY Nimz/Enslinger			
		47. ORGANIZATION St. Joseph CD			
		48. DATE 06/30 1989			
		49. REVISION DATE(S)			

5. OTHER NAME(S)
First Ward House

6. TOWNSHIP

RANGE

SECTION



MISSOURI OFFICE OF HISTORIC PRESERVATION

ARCHITECTURAL/HISTORIC INVENTORY SURVEY FORM

89BN0091

1. NO. SJ 72		4. PRESENT LOCAL NAME(S) OR DESIGNATION(S) 2102 St. Joseph Avenue Building		1. NO. SJ 72	
2. COUNTY Buchanan		5. OTHER NAME(S)		2. COUNTY Buchanan	
3. LOCATION OF NEGATIVES CD/City 6:13				4. PRESENT LOCAL NAME(S) OR DESIGNATION(S) 2102	
6. SPECIFIC LEGAL LOCATION TOWNSHIP _____ RANGE _____ SECTION _____ IF CITY OR TOWN, STREET ADDRESS 2102 St. Joseph Avenue		16. THEMATIC CATEGORY		28. NO. OF STORIES 1	
7. CITY OR TOWN IF RURAL, VICINITY St. Joseph		17. DATE(S) OR PERIOD 1890		29. BASEMENT? YES () NO ()	
8. DESCRIPTION OF LOCATION E 65' Lot 38 Block 44 St. Joseph Extension		18. STYLE OR DESIGN 64		30. FOUNDATION MATERIAL Brick	
		19. ARCHITECT OR ENGINEER		31. WALL CONSTRUCTION Brick UD	
		20. CONTRACTOR OR BUILDER		32. ROOF TYPE AND MATERIAL Flat roof, built up PR	
		21. ORIGINAL USE, IF APPARENT Commercial OAE		33. NO. OF BAYS FRONT 3 SIDE 99	
		22. PRESENT USE Vacant prch AW		34. WALL TREATMENT Stucco 61 99	
		23. OWNERSHIP PUBLIC () PRIVATE ()		35. PLAN SHAPE Rectangle	
		24. OWNER'S NAME AND ADDRESS IF KNOWN Russell Fitzsimmons 12303 W. 105th Overland Park, KS 66215		36. CHANGES (EXPLAIN IN NO. 42) ADDITION () ALTERED (X) MOVED ()	
9. COORDINATES UTM LAT LONG		25. OPEN TO PUBLIC? YES () NO (X)		37. CONDITION Fair INTERIOR EXTERIOR	
10. SITE () STRUCTURE () BUILDING (X) OBJECT ()		26. LOCAL CONTACT PERSON OR ORGANIZATION		38. PRESERVATION UNDERWAY? YES () NO (X)	
11. ON NATIONAL REGISTER? YES () NO (X)		27. OTHER SURVEYS IN WHICH INCLUDED None		39. ENDANGERED? BY WHAT? YES () NO ()	
12. IS IT ELIGIBLE? YES () NO ()				40. VISIBLE FROM PUBLIC ROAD? YES (X) NO ()	
13. PART OF ESTAB. HIST. DISTRICT? YES () NO (X)				41. DISTANCE FROM AND FRONTAGE ON ROAD	
14. DISTRICT POTENTIAL? YES () NO ()					
15. NAME OF ESTABLISHED DISTRICT N/A					
42. FURTHER DESCRIPTION OF IMPORTANT FEATURES Corner commercial building in row, rectangle, 1 story, brick masonry construction, flat roof and parapet capped with sheet metal, 3 bay front with N side bay. Alterations- Brick stuccoed, metal entrance door and display windows, perma stone sheathing on piers and bulkheads.				PHOTO MUST BE PROVIDED	
43. HISTORY AND SIGNIFICANCE Construction of this building was indicated by a permit issued to John Very for a store building (\$4,000) November 7, 1890. Occupants included Dixon A. Porter, Saloon (1899); Shaefer and Kessels, Saloon (1904); Edgar Shaefer, saloon (1907); John Friede, saloon (1916). April 19, 1955 a permit was issued to I.L. Garelich to remove the 2nd story (\$1,000) and to alter the building (\$4,500).				5. OTHER NAME(S)	
44. DESCRIPTION OF ENVIRONMENT AND OUTBUILDINGS Linear commercial district with adjacent residential districts.				6. TOWNSHIP	
45. SOURCES OF INFORMATION Building Permits D1428, 17043 City Directories 1899, 1904, 1907, 1916		46. PREPARED BY Nimz/Enslinger		RANGE	
47. ORGANIZATION St. Joseph CD		48. DATE 06/30		SECTION	
49. REVISION DATE(S) 1989					

RETURN THIS FORM WHEN COMPLETED TO: OFFICE OF HISTORIC PRESERVATION
P.O. BOX 176
JEFFERSON CITY, MISSOURI 65102
PH. 314-751-5365

IF ADDITIONAL SPACE IS NEEDED, ATTACH
SEPARATE SHEET(S) TO THIS FORM

AVL
JOSEPH

? SYNTAX ERROR
COMPUTERS

2
1
0
4

MISSOURI OFFICE OF HISTORIC PRESERVATION

ARCHITECTURAL/HISTORIC INVENTORY SURVEY FORM

BN-AS-005-163

89BN0082

1. NO. SJ 63		4. PRESENT LOCAL NAME(S) OR DESIGNATION(S) 2105 St. Joseph Avenue House		1. NO. SJ 63 2. COUNTY Buchanan 3. PRESENT LOCAL NAME(S) OR DESIGNATION(S) 2105
2. COUNTY Buchanan		5. OTHER NAME(S)		
3. LOCATION OF NEGATIVES CD/City 5:8				
6. SPECIFIC LEGAL LOCATION TOWNSHIP _____ RANGE _____ SECTION _____ IF CITY OR TOWN, STREET ADDRESS 2105 St. Joseph Avenue		16. THEMATIC CATEGORY		28. NO. OF STORIES 1-1 29. BASEMENT? YES () NO () 30. FOUNDATION MATERIAL Brick 31. WALL CONSTRUCTION Wooden frame wu 32. ROOF TYPE AND MATERIAL Gable & Trunc. hipped, com 33. NO. OF BAYS FRONT 2 SIDE 4 63 34. WALL TREATMENT Weatherboard 21 35. PLAN SHAPE Rectangle 36. CHANGES (EXPLAIN IN NO. 42) ADDITION (X) ALTERED (X) MOVED () 37. CONDITION INTERIOR EXTERIOR Fair 38. PRESERVATION UNDERWAY? YES () NO (X) 39. ENDANGERED? BY WHAT? YES () NO () 40. VISIBLE FROM PUBLIC ROAD? YES (X) NO () 41. DISTANCE FROM AND FRONTAGE ON ROAD
7. CITY OR TOWN IF RURAL, VICINITY St. Joseph		17. DATE(S) OR PERIOD c. 1897		
8. DESCRIPTION OF LOCATION Lot 3 and S 8.84' Lot 4 Block 43 St. Joseph Extension		18. STYLE OR DESIGN 14		
		19. ARCHITECT OR ENGINEER		
		20. CONTRACTOR OR BUILDER		
		21. ORIGINAL USE, IF APPARENT Residential OIA		
		22. PRESENT USE Residential puch fu SI		
		23. OWNERSHIP PUBLIC () PRIVATE ()		
		24. OWNER'S NAME AND ADDRESS IF KNOWN Thomas E. Leinen 2105 St. Joseph Ave. St. Joseph, MO 64505		
9. COORDINATES UTM LAT LONG		25. OPEN TO PUBLIC? YES () NO (X)		
10. SITE () STRUCTURE () BUILDING (X) OBJECT ()		26. LOCAL CONTACT PERSON OR ORGANIZATION		
11. ON NATIONAL REGISTER? YES () NO (X)		27. OTHER SURVEYS IN WHICH INCLUDED None		
12. IS IT ELIGIBLE? YES () NO ()				
13. PART OF ESTAB. HIST. DISTRICT? YES () NO (X)				
14. DISTRICT POTENTIAL? YES () NO ()				
15. NAME OF ESTABLISHED DISTRICT N/A				
42. FURTHER DESCRIPTION OF IMPORTANT FEATURES Residence, rectangle with side entrance and side entrance bay, one story, wood frame & weatherboard construction, gable & truncated hipped roof. Front pedimented gable porch on turned posts, rear side porch SE, 1/1 double-hung windows, glazed wooden entrance doors, Decorative sawn porch brackets, sunburst in porch gable end, dentil window head molding, entrance transoms.		PHOTO MUST BE PROVIDED		
43. HISTORY AND SIGNIFICANCE The property was unimproved in 1888. The earliest building permit for the site was issued to Emilie Labrunerie for a residential addition (\$75) May 8, 1891 (See SJ 64465). The existing frame dwelling may be the residence indicated in the permit issued to T.W. Stamey (\$100) April 29, 1896. A one-story wood frame dwelling was recorded in the 1897 Sanborn Map. James L. Botsford was listed as the occupant in 1899. Later residents included: Claud Rymar (1904), John M. Conlin (1907), and Charles J. Walter (1916).				
44. DESCRIPTION OF ENVIRONMENT AND OUTBUILDINGS Linear commercial district with adjacent residential districts				
45. SOURCES OF INFORMATION Building Permits #D 1658, 5003 City Directories 1899, 1904, 1906, 1916 Sanborn Map 1883, 1888, 1897		46. PREPARED BY Nimz/Enslinger 47. ORGANIZATION St. Joseph CD		
RETURN THIS FORM WHEN COMPLETED TO: OFFICE OF HISTORIC PRESERVATION P.O. BOX 176 JEFFERSON CITY, MISSOURI 65102 PH. 314-751-5365		48. DATE 06/30 49. REVISION DATE(S) 1989		

IF ADDITIONAL SPACE IS NEEDED, ATTACH SEPARATE SHEET(S) TO THIS FORM



MISSOURI OFFICE OF HISTORIC PRESERVATION

ARCHITECTURAL/HISTORIC INVENTORY SURVEY FORM

89BN0083

1. NO. SJ 64		4. PRESENT LOCAL NAME(S) OR DESIGNATION(S) 2107 St. Joseph Avenue House		1. NO. SJ 64 2. COUNTY Buchanan 4. PRESENT LOCAL NAME(S) OR DESIGNATION(S) 2107 5. OTHER NAME(S)
2. COUNTY Buchanan		5. OTHER NAME(S)		
3. LOCATION OF NEGATIVES CD/City8:9				
6. SPECIFIC LEGAL LOCATION TOWNSHIP _____ RANGE _____ SECTION _____ IF CITY OR TOWN, STREET ADDRESS 2107 St. Joseph Avenue		16. THEMATIC CATEGORY		2. COUNTY Buchanan 4. PRESENT LOCAL NAME(S) OR DESIGNATION(S) 2107 5. OTHER NAME(S)
7. CITY OR TOWN IF RURAL, VICINITY St. Joseph		17. DATE(S) OR PERIOD c. 1883		
8. DESCRIPTION OF LOCATION N 16.6' Lot 4 Block 43 St. Joseph Extension		18. STYLE OR DESIGN 14		
9. COORDINATES UTM LAT _____ LONG _____		19. ARCHITECT OR ENGINEER		
10. SITE () STRUCTURE () BUILDING (X) OBJECT ()		20. CONTRACTOR OR BUILDER		
11. ON NATIONAL REGISTER? YES () NO (X)		21. ORIGINAL USE, IF APPARENT Residential OIA		
12. IS IT ELIGIBLE? YES () NO ()		22. PRESENT USE Residential		
13. PART OF ESTAB. YES () NO (X)		23. OWNERSHIP PUBLIC () PRIVATE ()		
14. HIST. DISTRICT? YES () NO (X)		24. OWNER'S NAME AND ADDRESS IF KNOWN Thomas E. Leinen 2105 St. Joseph Avenue St. Joseph, MO 64505		
15. NAME OF ESTABLISHED DISTRICT N/A		25. OPEN TO PUBLIC? YES () NO (X)		
42. FURTHER DESCRIPTION OF IMPORTANT FEATURES Residence, rectangle with central entrance and rear shed-roofed addition, one story, brick masonry construction, main flat roof and parapet. 4/4 wooden double-hung windows, paneled wooden entrance door with divided transom. Decorative elements- Segmental arched openings, smooth-cut sills, projecting wooden eave cornice, stone parapet cap.		26. LOCAL CONTACT PERSON OR ORGANIZATION		
43. HISTORY AND SIGNIFICANCE Construction of this residence was not indicated by building permits. The building was recorded in the 1883 & 1888 Sanborn Maps. The earliest building permit for the property was issued to Emilie Labrunerie for a residential addition (\$75) May 8, 1891. (See SJ 63 & 65) Later residents were George Cole (1899), James L. Miller (1904), Mrs. Elizabeth Phuman (1907) and Oscar Smith (1916)		27. OTHER SURVEYS IN WHICH INCLUDED None other 40		
44. DESCRIPTION OF ENVIRONMENT AND OUTBUILDINGS Linear commercial district with adjacent residential districts		28. NO. OF STORIES 1		
45. SOURCES OF INFORMATION Building permit D-1658 City Directories 1899, 1904, 1907, 1916 Sanborn Map 1883, 1888, 1897		29. BASEMENT? YES (X) NO ()		
RETURN THIS FORM WHEN COMPLETED TO: OFFICE OF HISTORIC PRESERVATION P.O. BOX 176 JEFFERSON CITY, MISSOURI 65102 PH. 314-751-5365		30. FOUNDATION MATERIAL Brick		
IF ADDITIONAL SPACE IS NEEDED, ATTACH SEPARATE SHEET(S) TO THIS FORM		31. WALL CONSTRUCTION Brick LB		
		32. ROOF TYPE AND MATERIAL Flat roof, built up F PR		
		33. NO. OF BAYS FRONT 3 SIDE 2		
		34. WALL TREATMENT Running Bond 30		
		35. PLAN SHAPE Rectangle		
		36. CHANGES (EXPLAIN IN NO. 42) ADDITION (X) ALTERED () MOVED ()		
		37. CONDITION INTERIOR _____ EXTERIOR Fair		
		38. PRESERVATION UNDERWAY? YES () NO (X)		
		39. ENDANGERED? BY WHAT? YES () NO ()		
		40. VISIBLE FROM PUBLIC ROAD? YES (X) NO ()		
		41. DISTANCE FROM AND FRONTAGE ON ROAD		
		PHOTO MUST BE PROVIDED		
		46. PREPARED BY Nimz/Enslinger		
		47. ORGANIZATION St. Joseph CD		
		48. DATE 06/30		
		49. REVISION DATE(S) 1989		



MISSOURI OFFICE OF HISTORIC PRESERVATION

ARCHITECTURAL/HISTORIC INVENTORY SURVEY FORM

89BN0092

1. NO. SJ 73		4. PRESENT LOCAL NAME(S) OR DESIGNATION(S) Billingsley Building		1. NO. SJ 72	
2. COUNTY Buchanan		5. OTHER NAME(S)			2. COUNTY Buchanan
3. LOCATION OF NEGATIVES CD/City 6:14					
6. SPECIFIC LEGAL LOCATION TOWNSHIP _____ RANGE _____ SECTION _____ IF CITY OR TOWN, STREET ADDRESS 2108-2110 St. Joseph Avenue		16. THEMATIC CATEGORY 030		28. NO. OF STORIES 2-1	
7. CITY OR TOWN IF RURAL, VICINITY St. Joseph		17. DATE(S) OR PERIOD 1904			29. BASEMENT? YES (X) NO ()
8. DESCRIPTION OF LOCATION Lots 34 and 35 Block 44 St. Joseph Extension		18. STYLE OR DESIGN Classical Revival 52 69		30. FOUNDATION MATERIAL Brick	
9. COORDINATES UTM LAT _____ LONG _____		19. ARCHITECT OR ENGINEER		31. WALL CONSTRUCTION Brick WD	
10. SITE () BUILDING (X) STRUCTURE () OBJECT ()		20. CONTRACTOR OR BUILDER		32. ROOF TYPE AND MATERIAL Flat roof, built up	
11. ON NATIONAL REGISTER? YES () NO (X)		21. ORIGINAL USE, IF APPARENT Commercial DDE DB		33. NO. OF BAYS FRONT 7 SIDE	
12. IS IT ELIGIBLE? YES () NO ()		22. PRESENT USE Commercial DWL AW		34. WALL TREATMENT Running bond 3030	
13. PART OF TAB. YES () HIST. DISTRICT? NO (X)		23. OWNERSHIP PUBLIC () PRIVATE ()		35. PLAN SHAPE Rectangle	
14. DISTRICT POTENTIAL? YES () NO ()		24. OWNER'S NAME AND ADDRESS IF KNOWN Mable L. & Herman J. Smith 2811 St. Joseph Avenue St. Joseph, MO 64505		36. CHANGES (EXPLAIN IN NO. 42) ADDITION (X) ALTERED (X) MOVED ()	
15. NAME OF ESTABLISHED DISTRICT N/A		25. OPEN TO PUBLIC? YES () NO (X)		37. CONDITION Fair INTERIOR _____ EXTERIOR _____	
16. LOCAL CONTACT PERSON OR ORGANIZATION		26. OTHER SURVEYS IN WHICH INCLUDED None other 50 40 30		38. PRESERVATION UNDERWAY? YES () NO (X)	
17. HISTORY AND SIGNIFICANCE Construction of this building was indicated by a permit issued to J.M. Billingsley for a business (\$6,000) November 12, 1904. Occupants in 1904 were: Charles J. Walter, Butcher (2108); Jim Billingsley, Res. (2108); James M. Billingsley, Meats (2110). J.M. Billingsley was issued a permit for an addition (\$500) in 1906 and a permit for a rear business building (\$700) in 1927. A permit was issued to alter the storefront (\$500) to Herman Smith, April 30, 1964.		18. PHOTO MUST BE PROVIDED		39. ENDANGERED? BY WHAT? YES () NO ()	
19. DESCRIPTION OF ENVIRONMENT AND OUTBUILDINGS Linear commercial district with adjacent residential districts.		20. PREPARED BY Nimz/Enslinger		40. VISIBLE FROM PUBLIC ROAD? YES (X) NO ()	
21. SOURCES OF INFORMATION Building Permits 2202, 3852, 5360, 24274 City Directory 1904		22. ORGANIZATION St. Joseph, CD		41. DISTANCE FROM AND FRONTAGE ON ROAD	
23. RETURN THIS FORM WHEN COMPLETED TO: OFFICE OF HISTORIC PRESERVATION P.O. BOX 176 JEFFERSON CITY, MISSOURI 65102 PH. 314-751-5365		24. DATE 06/30		42. REVISION DATE(S) 1989	



ONE DAY
SERVICE

DRY
CLEANING

MISSOURI OFFICE OF HISTORIC PRESERVATION

ARCHITECTURAL/HISTORIC INVENTORY SURVEY FORM

DN-PS-005-166

89BN0084

1. NO. SJ 65		4. PRESENT LOCAL NAME(S) OR DESIGNATION(S) 2109 St. Joseph Avenue House		1. NO. SJ 65 2. COUNTY Buchanan 4. PRESENT LOCAL NAME(S) OR DESIGNATION(S) 2109
2. COUNTY Buchanan		5. OTHER NAME(S)		
3. LOCATION OF NEGATIVES CD/City 5:9				
6. SPECIFIC LEGAL LOCATION TOWNSHIP _____ RANGE _____ SECTION _____ IF CITY OR TOWN, STREET ADDRESS 2109 St. Joseph Avenue		16. THEMATIC CATEGORY		28. NO. OF STORIES 1 29. BASEMENT? YES (X) NO () 30. FOUNDATION MATERIAL Brick 31. WALL CONSTRUCTION Wood Frame wu 32. ROOF TYPE AND MATERIAL Cable & trunc. hipped, corr. 33. NO. OF BAYS FRONT 1 SIDE 2 34. WALL TREATMENT Weatherboard 35. PLAN SHAPE Tee-plan 36. CHANGES (EXPLAIN IN NO. 42) ADDITION (X) ALTERED (X) MOVED () 37. CONDITION INTERIOR _____ EXTERIOR Fair 38. PRESERVATION UNDERWAY? YES () NO (X) 39. ENDANGERED? BY WHAT? YES () NO () 40. VISIBLE FROM PUBLIC ROAD? YES (X) NO () 41. DISTANCE FROM AND FRONTAGE ON ROAD.
7. CITY OR TOWN IF RURAL, VICINITY St. Joseph		17. DATE(S) OR PERIOD 1890		
8. DESCRIPTION OF LOCATION Lot 5 Block 43 St. Joseph Extension		18. STYLE OR DESIGN 49		
		19. ARCHITECT OR ENGINEER		
		20. CONTRACTOR OR BUILDER		
		21. ORIGINAL USE, IF APPARENT Residential OIA		
		22. PRESENT USE Residential Pnch SI		
		23. OWNERSHIP PUBLIC () PRIVATE ()		
		24. OWNER'S NAME AND ADDRESS IF KNOWN Herbert F. Specht 403 Hamburg Avenue St. Joseph, Mo 64505		
9. COORDINATES UTM LAT _____ LONG _____		25. OPEN TO PUBLIC? YES () NO (X)		
10. SITE () STRUCTURE () BUILDING (X) OBJECT ()		26. LOCAL CONTACT PERSON OR ORGANIZATION		
11. ON NATIONAL REGISTER? YES () NO (X)		27. OTHER SURVEYS IN WHICH INCLUDED None Other 22 20		
12. IS IT ELIGIBLE? YES () NO ()				
13. PART OF ESTAB. HIST. DISTRICT? YES () NO (X)				
14. DISTRICT POTENTIAL? YES () NO ()				
15. NAME OF ESTABLISHED DISTRICT N/A				
42. FURTHER DESCRIPTION OF IMPORTANT FEATURES Detachedf residence, tee-plan with recessed side entrance, one story, wood frame and weatherboard, truncated hipped roof with gable wing. Shed front porch & rear side porch, 1/1 double-hung wooden windows paired front bay windows. Decorative chevron, diagonal board panel, head molding, pedimented gable end with ornamental shingling, diamond vent windows. Modern iron porch posts & entrance door.				5. OTHER NAME(S)
43. HISTORY AND SIGNIFICANCE Construction of this residence was indicated by a permit (\$350) issued to Emilie Labrunerie, September 13, 1890. The dwelling was recorded in the 1897 Sanborn Map. Later residents were Arthur E. Labrunerie (1899, 1904), John M. Lonlin (1907), & Harry Young (1916), (See also SJ 63, & 64).				
44. DESCRIPTION OF ENVIRONMENT AND OUTBUILDINGS Linear commercial district with adjacent residential districts.				6. TOWNSHIP RANGE SECTION
45. SOURCES OF INFORMATION Building permits D1287 City Directories 1899, 1904, 1907, 1916 Sanborn Map 1897				
46. PREPARED BY Nimz/Enslinger				
47. ORGANIZATION St. Joseph CD				
48. DATE 06/30 49. REVISION DATE(S) 1989				
RETURN THIS FORM WHEN COMPLETED TO: OFFICE OF HISTORIC PRESERVATION P.O. BOX 178 JEFFERSON CITY, MISSOURI 65102 PH. 314-751-5365				

IF ADDITIONAL SPACE IS NEEDED, ATTACH SEPARATE SHEET(S) TO THIS FORM



MISSOURI OFFICE OF HISTORIC PRESERVATION

ARCHITECTURAL/HISTORIC INVENTORY SURVEY FORM

898N0085

1. NO. SJ 66		4. PRESENT LOCAL NAME(S) OR DESIGNATION(S) 2111 - 2113 St. Joseph Avenue House		1. NO. SJ 66	
2. COUNTY Buchanan		5. OTHER NAME(S)		2. COUNTY Buchanan	
3. LOCATION OF NEGATIVES CD/City 5:10				4. PRESENT LOCAL NAME(S) OR DESIGNATION(S) 2111 - 2113	
6. SPECIFIC LEGAL LOCATION TOWNSHIP RANGE SECTION IF CITY OR TOWN, STREET ADDRESS 2111-2113 St. Joseph Avenue		16. THEMATIC CATEGORY		28. NO. OF STORIES 2	
7. CITY OR TOWN IF RURAL, VICINITY St. Joseph		17. DATE(S) OR PERIOD 1909		29. BASEMENT? YES () NO (X)	
8. DESCRIPTION OF LOCATION Lot 6 and 10' Str off swly SD Lt 7 Block 43 St. Joseph Extension		18. STYLE OR DESIGN 51		30. FOUNDATION MATERIAL Brick	
		19. ARCHITECT OR ENGINEER		31. WALL CONSTRUCTION Wood Frame WH	
		20. CONTRACTOR OR BUILDER rm DE		32. ROOF TYPE AND MATERIAL Hipped, comp. HP	
		21. ORIGINAL USE, IF APPARENT Residential DB		33. NO. OF BAYS FRONT 4 SIDE 4 63	
		22. PRESENT USE Residential Pnch FU		34. WALL TREATMENT Weatherboard 21	
		23. OWNERSHIP PUBLIC () PRIVATE (X)		35. PLAN SHAPE Rectangle	
		24. OWNER'S NAME AND ADDRESS IF KNOWN Mable S. Coots 2650 Fairleigh Terr. St. Joseph, MO 64506		36. CHANGES (EXPLAIN IN NO. 42) ADDITION () ALTERED (X) MOVED ()	
9. COORDINATES UTM LAT LONG		25. OPEN TO PUBLIC? YES () NO (X)		37. CONDITION INTERIOR EXTERIOR ✓	
10. SITE () STRUCTURE () BUILDING (X) OBJECT ()		26. LOCAL CONTACT PERSON OR ORGANIZATION		38. PRESERVATION UNDERWAY? YES () NO (X)	
11. ON NATIONAL REGISTER? YES () NO (X)		27. OTHER SURVEYS IN WHICH INCLUDED None		39. ENDANGERED? BY WHAT? YES () NO ()	
12. IS IT ELIGIBLE? YES () NO ()				40. VISIBLE FROM PUBLIC ROAD? YES (X) NO ()	
13. PART OF ESTAB. HIST. DISTRICT? YES () NO (X)				41. DISTANCE FROM AND FRONTAGE ON ROAD	
14. DISTRICT POTENTIAL? YES () NO ()					
15. NAME OF ESTABLISHED DISTRICT					
42. FURTHER DESCRIPTION OF IMPORTANT FEATURES Detached duplex residence with side entrances, hipped roof with front gable roof dormer, two stories, wood frame and weatherboard construction, brick foundation, central windows with transom, 1/1 wood double-hung side window, hipped front porch on wooden columns. Two internal brick chimneys. Decorative Elements--Gable end shingles, attic window, Alterations--Rear porch removed.		43. HISTORY AND SIGNIFICANCE Construction of this duplex was indicated by a permit (\$2,000) issued to James W. Hartigan, March 22, 1909. The dwelling was recorded in the 1911 Sanborn Map. In 1916 Guy B. Landis (2111) and John C. Eriede (2113) were listed at this location. The J.W. Hartigan Investment Company was issued a permit to construct a garage (\$150) in 1928.		5. OTHER NAME(S)	
44. DESCRIPTION OF ENVIRONMENT AND OUTBUILDINGS [Linear commercial district with adjacent residential districts.		45. SOURCES OF INFORMATION Building Permits 5610, 5914 City Directories 1916 Sanborn Map 1911		6. TOWNSHIP RANGE SECTION	
		46. PREPARED BY Nimz/Enslinger			
		47. ORGANIZATION St. Joseph CD			
RETURN THIS FORM WHEN COMPLETED TO: OFFICE OF HISTORIC PRESERVATION P.O. BOX 176 JEFFERSON CITY, MISSOURI 65102 PH. 314-751-5365		48. DATE 06/30		49. REVISION DATE(S) 1989	



MISSOURI OFFICE OF HISTORIC PRESERVATION

ARCHITECTURAL/HISTORIC INVENTORY SURVEY FORM

BN-AS-005-168
89BN0093

1. NO. SJ 74		4. PRESENT LOCAL NAME(S) OR DESIGNATION(S) 2112 St. Joseph Avenue Building		1. NO. SJ 74
2. COUNTY Buchanan		5. OTHER NAME(S)		2. COUNTY Buchanan
3. LOCATION OF NEGATIVES CD/City 6:15				4. PRESENT LOCAL NAME(S) OR DESIGNATION(S) 2112 -
6. SPECIFIC LEGAL LOCATION TOWNSHIP _____ RANGE _____ SECTION _____ IF CITY OR TOWN, STREET ADDRESS 2112 St. Joseph Avenue		16. THEMATIC CATEGORY		2. COUNTY Buchanan
7. CITY OR TOWN IF RURAL, VICINITY St. Joseph		17. DATE(S) OR PERIOD c. 1910		
8. DESCRIPTION OF LOCATION Lot 33 Block 44 St. Joseph Extension		18. STYLE OR DESIGN 604		
		19. ARCHITECT OR ENGINEER		
		20. CONTRACTOR OR BUILDER		
		21. ORIGINAL USE, IF APPARENT Commercial OIE OOB		
		22. PRESENT USE prch AW Commercial		
		23. OWNERSHIP PUBLIC () PRIVATE ()		
		24. OWNER'S NAME AND ADDRESS IF KNOWN Bill, Janet, Gareth & Patricia Young 2112 St. Joseph Avenue St. Joseph, MO 64505		
9. COORDINATES LAT _____ LONG _____		25. OPEN TO PUBLIC? YES () NO (X)		
10. SITE () BUILDING (X) STRUCTURE () OBJECT ()		26. LOCAL CONTACT PERSON OR ORGANIZATION		
11. ON NATIONAL REGISTER? YES () NO (X)		27. OTHER SURVEYS IN WHICH INCLUDED None 40 30 50		
12. IS IT ELIGIBLE? YES () NO ()				
13. PART OF ESTAB. YES () HIST. DISTRICT? NO (X)				
14. DISTRICT POTENTIAL? YES () NO ()				
15. NAME OF ESTABLISHED DISTRICT N/A				
42. FURTHER DESCRIPTION OF IMPORTANT FEATURES Commercial building in a row, rectangle, three bay storefront with recessed center entrance, side stair entrance, brick masonry construction, flat roof, parapet capped with stone, storefront transom, door transoms, 9/1 wooden double-hung windows flanked by 6/6 windows, one 6/1 window. Decorative elements—Smooth cut keystones, sills & parapet caps, belt course, soldier course, surmounting windows, dentil & projecting metal cornice, corbelled ornament above segmental arched stair entrance. Alterations—transom infilled with plywood, modern storefront windows door, bulkhead and awning		<div style="border: 2px solid black; padding: 10px; width: 100%;"> <p style="text-align: center;">PHOTO MUST BE PROVIDED</p> </div>		5. OTHER NAME(S)
43. HISTORY AND SIGNIFICANCE Construction of this building was indicated by two permits issued to Bassett and Moskau. The first was issued January 19, 1910 for a business and residence building (\$3,898) a second permit was issued to construct a business (\$1,500) on March 30, 1916. The building was recorded in the 1911 Sanborn Map.				6. TOWNSHIP
44. DESCRIPTION OF ENVIRONMENT AND OUTBUILDINGS Linear commercial district with adjacent residential districts.				RANGE
45. SOURCES OF INFORMATION Building permits #6375, 9923 Sanborn Map, 1911		46. PREPARED BY Nimz/Englinger		SECTION
		47. ORGANIZATION St. Joseph CD		
RETURN THIS FORM WHEN COMPLETED TO: OFFICE OF HISTORIC PRESERVATION P.O. BOX 176 JEFFERSON CITY, MISSOURI 65102 PH. 314-751-5365		48. DATE 06/30		
IF ADDITIONAL SPACE IS NEEDED, ATTACH SEPARATE SHEET(S) TO THIS FORM		49. REVISION DATE(S) 1989		



MISSOURI OFFICE OF HISTORIC PRESERVATION

ARCHITECTURAL/HISTORIC INVENTORY SURVEY FORM

BN-AS-005-169

89BN0094

1. NO. SJ 75		4. PRESENT LOCAL NAME(S) OR DESIGNATION(S) 2114 St. Joseph Avenue Building		1. NO. SJ 75	2. COUNTY Buchanan	4. PRESENT LOCAL NAME(S) OR DESIGNATION(S) 2114
2. COUNTY Buchanan		5. OTHER NAME(S)				
3. LOCATION OF NEGATIVES CD/City 6:16						
6. SPECIFIC LEGAL LOCATION TOWNSHIP _____ RANGE _____ SECTION _____ IF CITY OR TOWN, STREET ADDRESS 2114 St. Joseph Avenue		16. THEMATIC CATEGORY		28. NO. OF STORIES 1		5. OTHER NAME(S)
7. CITY OR TOWN IF RURAL, VICINITY St. Joseph		17. DATE(S) OR PERIOD 1913		29. BASEMENT? ? YES () NO ()		
8. DESCRIPTION OF LOCATION Lot 32 Block 44 St. Joseph Extension		18. STYLE OR DESIGN 64		30. FOUNDATION MATERIAL Brick		
		19. ARCHITECT OR ENGINEER		31. WALL CONSTRUCTION Brick		
		20. CONTRACTOR OR BUILDER		32. ROOF TYPE AND MATERIAL Flat roof, built up		
		21. ORIGINAL USE, IF APPARENT Commercial		33. NO. OF BAYS FRONT 3 SIDE 99		
		22. PRESENT USE Commercial		34. WALL TREATMENT Running bond		
		23. OWNERSHIP PUBLIC () PRIVATE (X)		35. PLAN SHAPE Rectangle		
		24. OWNER'S NAME AND ADDRESS IF KNOWN Mary E. Kesler 2209 Oscar St. Joseph, MO 64505		36. CHANGES (EXPLAIN IN NO. 42) ADDITION () ALTERED (X) MOVED ()		
		25. OPEN TO PUBLIC? YES () NO (X)		37. CONDITION Fair INTERIOR EXTERIOR		
9. COORDINATES UTM LAT LONG		26. LOCAL CONTACT PERSON OR ORGANIZATION		38. PRESERVATION UNDERWAY? YES () NO (X)		
10. SITE () STRUCTURE () BUILDING (X) OBJECT ()		27. OTHER SURVEYS IN WHICH INCLUDED None other 40		39. ENDANGERED? YES () BY WHAT? NO ()		
11. ON NATIONAL REGISTER? YES () NO (X)				40. VISIBLE FROM PUBLIC ROAD? YES (X) NO ()		
12. IS IT ELIGIBLE? YES () NO ()				41. DISTANCE FROM AND FRONTAGE ON ROAD		
13. PART OF ESTAB. YES () HIST. DISTRICT? NO (X)						
14. DISTRICT POTENTIAL? YES () NO ()						
15. NAME OF ESTABLISHED DISTRICT N/A						
42. FURTHER DESCRIPTION OF IMPORTANT FEATURES Commercial building in a row, rectangle with recessed center entrance flanked with display windows, one story brick masonry construction, flat roof, parapet capped with stone, transom, Alterations— Transom covered with plywood.				PHOTO MUST BE PROVIDED		
43. HISTORY AND SIGNIFICANCE Construction of this building was indicated by a permit issued to F.J. Oehrle for a business (\$500) June 30, 1913. In 1916 Wm Martin, Shoes, and Fred Oehrle, shoemaker, were listed at this location.						
44. DESCRIPTION OF ENVIRONMENT AND OUTBUILDINGS Linear commercial district with adjacent residential districts						
45. SOURCES OF INFORMATION Building permit #8066 City Directory, 1916				46. PREPARED BY Nimz/Enslinger		
47. ORGANIZATION St. Joseph, CD				48. DATE 06/30		
49. REVISION DATE(S) 1989						

RETURN THIS FORM WHEN COMPLETED TO: OFFICE OF HISTORIC PRESERVATION
P.O. BOX 176
JEFFERSON CITY, MISSOURI 65102
PH. 314-751-5365

IF ADDITIONAL SPACE IS NEEDED, ATTACH SEPARATE SHEET(S) TO THIS FORM



MISSOURI OFFICE OF HISTORIC PRESERVATION

ARCHITECTURAL/HISTORIC INVENTORY SURVEY FORM

89BN0086

1. NO. SJ 67		4. PRESENT LOCAL NAME(S) OR DESIGNATION(S) 2115-2117 St. Joseph Avenue House		1. NO. SJ 67 2. COUNTY Buchanan 4. PRESENT LOCAL NAME(S) OR DESIGNATION(S) 2115-2117
2. COUNTY Buchanan		5. OTHER NAME(S)		
3. LOCATION OF NEGATIVES CD/City 5:11				
6. SPECIFIC LEGAL LOCATION TOWNSHIP _____ RANGE _____ SECTION _____ IF CITY OR TOWN, STREET ADDRESS 2115-2117 St. Joseph Avenue		16. THEMATIC CATEGORY		28. NO. OF STORIES 2-1 29. BASEMENT? YES () NO (X) 30. FOUNDATION MATERIAL Brick 30 65 31. WALL CONSTRUCTION Wood Frame WH 32. ROOF TYPE AND MATERIAL hipped Truncated roof, comp. 33. NO. OF BAYS FRONT 4 SIDE 4 34. WALL TREATMENT Weatherboard 31 35. PLAN SHAPE Rectangle 36. CHANGES (EXPLAIN IN NO. 42) ADDITION (X) ALTERED (X) MOVED () 37. CONDITION Fair 38. PRESERVATION UNDERWAY? YES () NO (X) 39. ENDANGERED? BY WHAT? YES () NO () 40. VISIBLE FROM PUBLIC ROAD? YES (X) NO () 41. DISTANCE FROM AND FRONTAGE ON ROAD
7. CITY OR TOWN IF RURAL, VICINITY St. Joseph		17. DATE(S) OR PERIOD 1911		
8. DESCRIPTION OF LOCATION Ex 10 ft Str Swly Sd Lt 7 and Lot 8, Block 43 St. Joseph Extension		18. STYLE OR DESIGN 51		
9. COORDINATES UTM LAT LONG		19. ARCHITECT OR ENGINEER		
10. SITE () STRUCTURE () BUILDING (X) OBJECT ()		20. CONTRACTOR OR BUILDER		
11. ON NATIONAL REGISTER? YES () NO (X)		21. ORIGINAL USE, IF APPARENT Residential OIB		
12. IS IT ELIGIBLE? YES () NO ()		22. PRESENT USE Residential Puch FU		
13. PART OF ESTAB. YES () HIST. DISTRICT? NO (X)		23. OWNERSHIP PUBLIC () PRIVATE (X)		
14. DISTRICT POTENTIAL? YES () NO ()		24. OWNER'S NAME AND ADDRESS IF KNOWN Kevin D. Diffley 1113 Church St. Joseph, MO 64501		
15. NAME OF ESTABLISHED DISTRICT N/A		25. OPEN TO PUBLIC? YES () NO (X)		
42. FURTHER DESCRIPTION OF IMPORTANT FEATURES Detached duplex residence, rectangle with rear bay, truncated hipped roof with gable front roof dormer, two stories, wood frame and weatherboard construction, brick foundation, 1/1 wood double hung windows, two 1/11 windows, side entrances, transoms, central internal chimney, modern rear 1 story shed addition W concrete foundation. Decorative Elements--end gable shingles, front square attic window, stained glass in transom window, scroll-sawn brackets. Alteration--Metal window hoods, modern porch posts and rails.		26. LOCAL CONTACT PERSON OR ORGANIZATION		
43. HISTORY AND SIGNIFICANCE Construction of this duplex was indicated by a permit (\$3,220) issued to James W. Hartigan March 22, 1911. The dwelling was recorded in the 1911 Sanborn Map. In 1916 Mrs. Martha E. Tichenor (2115) and Henry C. Rhree (2117) were listed at this location. The J.W. Hartigan Investment Company was issued a permit for the construction of a garage in 1928. The rear addition (\$100) was indicated by a permit issued to Rose Perez June 1, 1962.		27. OTHER SURVEYS IN WHICH INCLUDED None 22		
44. DESCRIPTION OF ENVIRONMENT AND OUTBUILDINGS Linear commercial district with adjacent residential districts.		5. OTHER NAME(S)		
45. SOURCES OF INFORMATION Building Permits 6303-A, 5914, 22551 City Directory 1916 Sanborn Map 1911		6. TOWNSHIP		
RETURN THIS FORM WHEN COMPLETED TO: OFFICE OF HISTORIC PRESERVATION P.O. BOX 176 JEFFERSON CITY, MISSOURI 65102 PH. 314-751-5365		7. RANGE		
IF ADDITIONAL SPACE IS NEEDED, ATTACH SEPARATE SHEET(S) TO THIS FORM		8. SECTION		

PHOTO
MUST
BE
PROVIDED



MISSOURI OFFICE OF HISTORIC PRESERVATION

ARCHITECTURAL/HISTORIC INVENTORY SURVEY FORM

BN-AS-005-171

89BN0095

1. NO. SJ 76		4. PRESENT LOCAL NAME(S) OR DESIGNATION(S)		1. NO. SJ 76	
2. COUNTY Buchanan		5. OTHER NAME(S)			2. COUNTY Buchanan
3. LOCATION OF NEGATIVES CD/City 6:17					
6. SPECIFIC LEGAL LOCATION TOWNSHIP _____ RANGE _____ SECTION _____ IF CITY OR TOWN, STREET ADDRESS 2116-2118 1/2 St. Joseph Avenue		16. THEMATIC CATEGORY		28. NO. OF STORIES 2	
7. CITY OR TOWN IF RURAL, VICINITY St. Joseph		17. DATE(S) OR PERIOD 1913 alt. 1926			29. BASEMENT? YES () NO (X)
8. DESCRIPTION OF LOCATION Lots 30 & 31 Block 44 St. Joseph Extension		18. STYLE OR DESIGN 59		30. FOUNDATION MATERIAL Concrete	
9. COORDINATES UTM LAT _____ LONG _____		19. ARCHITECT OR ENGINEER		31. WALL CONSTRUCTION Wood Frame	
10. SITE () STRUCTURE () BUILDING (X) OBJECT ()		20. CONTRACTOR OR BUILDER		32. ROOF TYPE AND MATERIAL Trunc. hipped roof, comp.	
11. ON NATIONAL REGISTER? YES () NO (X)		21. ORIGINAL USE, IF APPARENT Residential OIB		33. NO. OF BAYS FRONT 5 SIDE 3	
12. IS IT ELIGIBLE? YES () NO (X)		22. PRESENT USE Residential porch FU		34. WALL TREATMENT Asbestos siding 64	
13. PART OF ESTAB. YES () HIST. DISTRICT? NO (X)		23. OWNERSHIP PUBLIC () PRIVATE ()		35. PLAN SHAPE Square	
14. DISTRICT POTENTIAL? YES () NO ()		24. OWNER'S NAME AND ADDRESS IF KNOWN Marvin Wilson 2909 Sherman Avenue St. Joseph, MO 64505		36. CHANGES (EXPLAIN IN NO. 42) ADDITION () ALTERED (X) MOVED ()	
15. NAME OF ESTABLISHED DISTRICT N/A		25. OPEN TO PUBLIC? YES () NO (X)		37. CONDITION Fair INTERIOR _____ EXTERIOR _____	
16. LOCAL CONTACT PERSON OR ORGANIZATION		26. OTHER SURVEYS IN WHICH INCLUDED None		38. PRESERVATION UNDERWAY? YES () NO (X)	
17. FURTHER DESCRIPTION OF IMPORTANT FEATURES Detached apartment building, square plan, plan, three front entrances, central side entrance S, 2 story, wood frame and weatherboard construction, front hipped porch on wood columns, 1/1 wood double-hung windows, glazed wooden entrance doors, rear wood frame balcony. Decorative elements—Ornamental dentil window hoods and entrance transoms. Alteration—Transoms infilled with plywood, asbestos sheathing.		18. PHOTO MUST BE PROVIDED		39. ENDANGERED? BY WHAT? YES () NO ()	
19. HISTORY AND SIGNIFICANCE Construction of this building was initiated by a permit issued to Mrs. T. Lenhardt, for a dwelling and shed (\$1,500) August 8, 1887. The dwelling was recorded in the 1899 Sanborn Map. Occupants in 1904 included William Breele (2116) Laura A. Hoogins (2116 1/2) Albert Evans (2118) Two later permits were issued for remodeling: 1926 (\$150) issued to Elliot Spaulding and: 1950 (\$200) issued to Delmar Dotson.		20. 40. VISIBLE FROM PUBLIC ROAD? YES (X) NO ()		41. DISTANCE FROM AND FRONTAGE ON ROAD	
21. DESCRIPTION OF ENVIRONMENT AND OUTBUILDINGS Linear commercial district with adjacent residential districts.		22. 46. PREPARED BY Nimz/ Ehslinger		5. OTHER NAME(S)	
23. SOURCES OF INFORMATION Building Permits B54, 4277, 13348 City Directories 1904, 1916 Sanborn Map 1899		47. ORGANIZATION ST. Joseph CD			6. TOWNSHIP
24. RETURN THIS FORM WHEN COMPLETED TO: OFFICE OF HISTORIC PRESERVATION P.O. BOX 176 JEFFERSON CITY, MISSOURI 65102 PH. 314-751-5365		48. DATE 06/30 49. REVISION DATE(S) 1989		RANGE	
25. IF ADDITIONAL SPACE IS NEEDED, ATTACH SEPARATE SHEET(S) TO THIS FORM		26. SECTION			SECTION



MISSOURI OFFICE OF HISTORIC PRESERVATION

ARCHITECTURAL/HISTORIC INVENTORY SURVEY FORM

BN-AS-003-172

89BN0080

1. NO. SJ 68		4. PRESENT LOCAL NAME(S) OR DESIGNATION(S) <u>2119 St. Joseph Avenue House</u>		1. NO. SJ 68	
2. COUNTY Buchanan		5. OTHER NAME(S)			2. COUNTY Buchanan
3. LOCATION OF NEGATIVES CD/City 5:12					
6. SPECIFIC LEGAL LOCATION TOWNSHIP _____ RANGE _____ SECTION _____ IF CITY OR TOWN, STREET ADDRESS <u>2119 St. Joseph Avenue</u>		16. THEMATIC CATEGORY		4. PRESENT LOCAL NAME(S) OR DESIGNATION(S) <u>8/19</u>	
7. CITY OR TOWN IF RURAL, VICINITY <u>St. Joseph</u>		17. DATE(S) OR PERIOD <u>1905</u>			
8. DESCRIPTION OF LOCATION <u>Lot 9, Block 43</u> <u>St. Joseph Extension</u>		18. STYLE OR DESIGN <u>Stick style detail</u> <u>14</u>			
9. COORDINATES UTM LAT _____ LONG _____		19. ARCHITECT OR ENGINEER		5. OTHER NAME(S)	
10. SITE () BUILDING (X) STRUCTURE () OBJECT ()		20. CONTRACTOR OR BUILDER <u>roth DR</u>			
11. ON NATIONAL REGISTER? YES () NO (X)		21. ORIGINAL USE, IF APPARENT <u>Residential</u> <u>DHA</u>			
12. IS IT ELIGIBLE? YES () NO ()		22. PRESENT USE <u>Residential</u> <u>PNCH</u> <u>FL</u>		6. TOWNSHIP	
13. PART OF ESTAB. HIST. DISTRICT? YES () NO (X)		23. OWNERSHIP PUBLIC () PRIVATE (X)			
14. DISTRICT POTENTIAL? YES () NO ()		24. OWNER'S NAME AND ADDRESS <u>Gary, Russell, Darline Donley</u> <u>1308 Main</u> <u>St. Joseph, MO 64501</u>			
15. NAME OF ESTABLISHED DISTRICT <u>N/A</u>		25. OPEN TO PUBLIC? YES () NO (X)		7. RANGE	
26. LOCAL CONTACT PERSON OR ORGANIZATION		27. OTHER SURVEYS IN WHICH INCLUDED <u>None</u>			
28. NO. OF STORIES <u>1</u>		29. BASEMENT? YES (X) NO ()			
29. FOUNDATION MATERIAL <u>Brick</u>		30. WALL CONSTRUCTION <u>Wood frame</u> <u>WU</u>		8. SECTION	
31. ROOF TYPE AND MATERIAL <u>Hipped roof, comp.</u> <u>HP</u>		32. NO. OF BAYS FRONT <u>3</u> SIDE <u>23</u>			
33. WALL TREATMENT <u>Asbestos shingles</u> <u>GA</u>		34. PLAN SHAPE <u>Rectangle</u>			
35. CHANGES (EXPLAIN IN NO. 42) ADDITION (X) ALTERED (X) MOVED ()		36. CONDITION INTERIOR <u>Fair</u> EXTERIOR <u>✓</u>			
37. PRESERVATION UNDERWAY? YES () NO (X)		38. ENDANGERED? BY WHAT? YES () NO ()			
39. VISIBLE FROM PUBLIC ROAD? YES (X) NO ()		40. DISTANCE FROM AND FRONTAGE ON ROAD.			
41. FURTHER DESCRIPTION OF IMPORTANT FEATURES <u>Detached residence, rectangle, hipped roof with front gable roof dormer, shed addition. Wood frame construction, brick foundation, internal chimney, 1/1 wood windows, central door flanked by windows with transoms. Decorative Elements--Transoms, and front square attic window. Alterations--Projecting entrance.</u>		PHOTO MUST BE PROVIDED			
43. HISTORY AND SIGNIFICANCE <p>Construction of this dwelling was indicated by a permit (\$800) issued to Dr. Morris, October 5, 1905. The dwelling was recorded in the 1911 Sanborn Map. Thomas J. Anderson was listed as the occupant in 1906. Oles Jumps was issued a permit to alter the porch (\$100) on September 27, 1951. A permit for the construction of an addition (\$500) to the residence was issued to Steve Morisan in 1969.</p>					
44. DESCRIPTION OF ENVIRONMENT AND OUTBUILDINGS <p>Linear commercial district with adjacent residential districts.</p>					
45. SOURCES OF INFORMATION <u>Building Permits 2935, 14443, 27979</u> <u>City Directory 1907</u> <u>Sanborn Map 1911</u>		46. PREPARED BY <u>Nimz/Enslinger</u>			
47. ORGANIZATION <u>St. Joseph CD</u>		48. DATE <u>06/30</u> <u>1989</u>			
49. REVISION DATE(S)					

RETURN THIS FORM WHEN COMPLETED TO:

OFFICE OF HISTORIC PRESERVATION
P.O. BOX 176
JEFFERSON CITY, MISSOURI 65102
PH. 314-751-5365

IF ADDITIONAL SPACE IS NEEDED, ATTACH SEPARATE SHEET(S) TO THIS FORM



MISSOURI OFFICE OF HISTORIC PRESERVATION

ARCHITECTURAL/HISTORIC INVENTORY SURVEY FORM

89BN0088

1. NO. SJ 69		4. PRESENT LOCAL NAME(S) OR DESIGNATION(S) 2121 St. Joseph Avenue House		1. NO. SJ 69	
2. COUNTY Buchanan		5. OTHER NAME(S)		2. COUNTY Buchanan	
3. LOCATION OF NEGATIVES CD/City 5:21				4. PRESENT LOCAL NAME(S) OR DESIGNATION(S) 2121	
6. SPECIFIC LEGAL LOCATION TOWNSHIP _____ RANGE _____ SECTION _____ IF CITY OR TOWN, STREET ADDRESS 2121 St. Joseph Avenue		16. THEMATIC CATEGORY		28. NO. OF STORIES 1-1	
7. CITY OR TOWN IF RURAL, VICINITY St. Joseph		17. DATE(S) OR PERIOD c. 1906		29. BASEMENT? YES (X) NO ()	
8. DESCRIPTION OF LOCATION Lot 10 Block 43 St. Joseph Extension		18. STYLE OR DESIGN 14		30. FOUNDATION MATERIAL Brick	
9. COORDINATES UTM LAT _____ LONG _____		19. ARCHITECT OR ENGINEER		31. WALL CONSTRUCTION Wood frame w/ck	
10. SITE () BUILDING (X) STRUCTURE () OBJECT ()		20. CONTRACTOR OR BUILDER roof DR		32. ROOF TYPE AND MATERIAL Hipped roof, comp.	
11. ON NATIONAL REGISTER? YES () NO (X)		21. ORIGINAL USE, IF APPARENT Residential DIA		33. NO. OF BAYS FRONT 2 SIDE 5	
12. IS IT ELIGIBLE? YES () NO ()		22. PRESENT USE Residential Pnch FU		34. WALL TREATMENT Asbestos shingles 14	
13. PART OF ESTAB. HIST. DISTRICT? YES () NO (X)		23. OWNERSHIP PUBLIC () PRIVATE (X)		35. PLAN SHAPE Rectangle	
14. DISTRICT POTENTIAL? YES () NO ()		24. OWNER'S NAME AND ADDRESS IF KNOWN Gary, Russell, Darline Donley 1308 Main St. Joseph, MO 64501		36. CHANGES (EXPLAIN IN NO. 42) ADDITION (X) ALTERED (X) MOVED ()	
15. NAME OF ESTABLISHED DISTRICT N/A		25. OPEN TO PUBLIC? YES () NO (X)		37. CONDITION INTERIOR Fair EXTERIOR	
16. LOCAL CONTACT PERSON OR ORGANIZATION		26. LOCAL CONTACT PERSON OR ORGANIZATION		38. PRESERVATION UNDERWAY? YES () NO (X)	
17. OTHER SURVEYS IN WHICH INCLUDED None		27. OTHER SURVEYS IN WHICH INCLUDED None		39. ENDANGERED? BY WHAT? YES () NO ()	
18. VISIBLE FROM PUBLIC ROAD? YES (X) NO ()		19. DISTANCE FROM AND FRONTAGE ON ROAD		40. VISIBLE FROM PUBLIC ROAD? YES (X) NO ()	
20. DISTANCE FROM AND FRONTAGE ON ROAD		21. PHOTO MUST BE PROVIDED		41. DISTANCE FROM AND FRONTAGE ON ROAD	
42. FURTHER DESCRIPTION OF IMPORTANT FEATURES Detached residence, rectangle hipped roof with gable front roof one story with rear addition on brick piers, wood frame and asbestos siding over weatherboard construction, brick foundation. Shed porch, N & S 1/1 wood double-hung windows, entrance WN with transom, wood shutters. Decorative elements-Front Square attic window, wood porch columns. Alterations-Brick piers front porch and concrete porch flooring.		43. HISTORY AND SIGNIFICANCE C.E. Waller was issued a building permit for the construction of a store (\$500) May 18, 1903. This may have referred to the existing building because Waller later was issued a permit to remodel a residence (\$500), June 2, 1906. The dwelling was recorded in the 1911 Sanborn Map. In 1907 General S. Richards listed as residing at this site. By 1916, Fred Oehrle was listed as residing at this location.		44. DESCRIPTION OF ENVIRONMENT AND OUTBUILDINGS Linear commercial district with adjacent residential districts.	
45. SOURCES OF INFORMATION Building Permits A-1030, 3478 City Directories 1907, 1916 Sanborn Map 1911		46. PREPARED BY Nimz/Enslinger		47. ORGANIZATION St. Joseph CD	
48. DATE 06/30		49. REVISION DATE(S) 1989		5. OTHER NAME(S)	
RETURN THIS FORM WHEN COMPLETED TO: OFFICE OF HISTORIC PRESERVATION P.O. BOX 176 JEFFERSON CITY, MISSOURI 65102 PH. 314-751-5365		6. TOWNSHIP		7. RANGE	
IF ADDITIONAL SPACE IS NEEDED, ATTACH SEPARATE SHEET(S) TO THIS FORM		8. SECTION			



89BN0089

MISSOURI OFFICE OF HISTORIC PRESERVATION

ARCHITECTURAL/HISTORIC INVENTORY SURVEY FORM

1. NO. SJ 70		4. PRESENT LOCAL NAME(S) OR DESIGNATION(S) 2127 St. Joseph Avenue, House		1. NO. SJ 70	
2. COUNTY Buchanan		5. OTHER NAME(S)			2. COUNTY Buchanan
3. LOCATION OF NEGATIVES CD/City 5:14					
6. SPECIFIC LEGAL LOCATION TOWNSHIP _____ RANGE _____ SECTION _____ IF CITY OR TOWN, STREET ADDRESS 2127 St. Joseph Avenue		16. THEMATIC CATEGORY		3. PRESENT LOCAL NAME(S) OR DESIGNATION(S) 2127	
7. CITY OR TOWN IF RURAL, VICINITY St. Joseph		17. DATE(S) OR PERIOD 1900			
8. DESCRIPTION OF LOCATION Lot 12, Block 43 St. Joseph Extension		18. STYLE OR DESIGN 49			
9. COORDINATES UTM LAT _____ LONG _____		19. ARCHITECT OR ENGINEER		4. PRESENT LOCAL NAME(S) OR DESIGNATION(S) 2127	
10. SITE () STRUCTURE () BUILDING (X) OBJECT ()		20. CONTRACTOR OR BUILDER			
11. ON NATIONAL REGISTER? YES () NO (X)		21. ORIGINAL USE, IF APPARENT Residential OIA			
12. IS IT ELIGIBLE? YES () NO ()		22. PRESENT USE Residential		5. OTHER NAME(S)	
13. PART OF ESTAB. HIST. DISTRICT? YES () NO (X)		23. OWNERSHIP PUBLIC () PRIVATE (X)			
14. DISTRICT YES () POTENTIAL? NO ()		24. OWNER'S NAME AND ADDRESS IF KNOWN Orville & Sharon Miller 2127 St. Joseph Ave. St. Joseph, Mo. 64505			
15. NAME OF ESTABLISHED DISTRICT NA		25. OPEN TO PUBLIC? YES () NO (X)		6. TOWNSHIP	
42. FURTHER DESCRIPTION OF IMPORTANT FEATURES Detached residence, T-plan with rear shed addition, one story wood frame and weatherboard construction, rusticated concrete block foundation, internal chimney, entrance WS and rear N. Modern asbestos shingle sheathing, porch rails and posts, casement windows, metal awnings.		26. LOCAL CONTACT PERSON OR ORGANIZATION			
43. HISTORY AND SIGNIFICANCE Construction of this residence was indicated by a permit (\$550) issued to Caroline Stahl April 21, 1900. The building was recorded in the 1911 Sanborn Map as a L-shaped dwelling. Occupants were Logan Morris (1904, 1907) and John C. Roach (1916).		27. OTHER SURVEYS IN WHICH INCLUDED None			
44. DESCRIPTION OF ENVIRONMENT AND OUTBUILDINGS Linear commercial district with adjacent residential districts.		46. PREPARED BY Nimz/Enslinger		7. RANGE	
45. SOURCES OF INFORMATION Building permit # 7496 City Directories 1904, 1907, 1916, Sanborn Map 1911		47. ORGANIZATION St. Joseph CD			
RETURN THIS FORM WHEN COMPLETED TO: OFFICE OF HISTORIC PRESERVATION P.O. BOX 176 JEFFERSON CITY, MISSOURI 65102 PH. 314-751-5365		48. DATE 6/30/1989			
IF ADDITIONAL SPACE IS NEEDED, ATTACH SEPARATE SHEET(S) TO THIS FORM		49. REVISION DATE(S)		SECTION	

PHOTO
MUST
BE
PROVIDED



MISSOURI OFFICE OF HISTORIC PRESERVATION

ARCHITECTURAL/HISTORIC INVENTORY SURVEY FORM

89BN0096

1. NO. SJ 77		4. PRESENT LOCAL NAME(S) OR DESIGNATION(S) 2128 St. Joseph Avenue Building		1. NO. SJ 77	
2. COUNTY Buchanan		5. OTHER NAME(S)		2. COUNTY Buchanan	
3. LOCATION OF NEGATIVES CD/City 6:18				4. PRESENT LOCAL NAME(S) OR DESIGNATION(S) 2128	
6. SPECIFIC LEGAL LOCATION TOWNSHIP _____ RANGE _____ SECTION _____ IF CITY OR TOWN, STREET ADDRESS 2128 St. Joseph Avenue		16. THEMATIC CATEGORY		28. NO. OF STORIES 2	
7. CITY OR TOWN IF RURAL, VICINITY St. Joseph		17. DATE(S) OR PERIOD 1890 24, 1925		29. BASEMENT? YES () NO ()	
8. DESCRIPTION OF LOCATION Lot 26 Block 44 St. Joseph Extension		18. STYLE OR DESIGN 6A		30. FOUNDATION MATERIAL Brick	
		19. ARCHITECT OR ENGINEER		31. WALL CONSTRUCTION Brick 40	
		20. CONTRACTOR OR BUILDER		32. ROOF TYPE AND MATERIAL Flat roof, built up PR	
		21. ORIGINAL USE, IF APPARENT Commercial 02E		33. NO. OF BAYS FRONT 3 SIDE 99	
		22. PRESENT USE Commercial		34. WALL TREATMENT Running bond 30	
		23. OWNERSHIP PUBLIC () PRIVATE (X)		35. PLAN SHAPE Rectangle	
		24. OWNER'S NAME AND ADDRESS IF KNOWN Marvin G. Dailey 2730 N. 4th St. Joseph, MO 64505		36. CHANGES (EXPLAIN IN NO. 42) ADDITION (X) ALTERED (X) MOVED ()	
9. COORDINATES UTM LAT _____ LONG _____		25. OPEN TO PUBLIC? YES () NO (X)		37. CONDITION Poor INTERIOR _____ EXTERIOR _____	
10. SITE () STRUCTURE () BUILDING (X) OBJECT ()		26. LOCAL CONTACT PERSON OR ORGANIZATION		38. PRESERVATION UNDERWAY? YES () NO (X)	
11. ON NATIONAL REGISTER? YES () NO (X)		27. OTHER SURVEYS IN WHICH INCLUDED None other 30		39. ENDANGERED? BY WHAT? YES () NO ()	
13. PART OF ESTAB. HIST. DISTRICT? YES () NO (X)				40. VISIBLE FROM PUBLIC ROAD? YES (X) NO ()	
14. DISTRICT POTENTIAL? YES () NO ()				41. DISTANCE FROM AND FRONTAGE ON ROAD	
15. NAME OF ESTABLISHED DISTRICT N/A					
42. FURTHER DESCRIPTION OF IMPORTANT FEATURES Commercial building in a row, rectangle with 2 story rear modern concrete block addition, brick masonry construction, flat roof and parapet, recessed central entrance, second story 2/2 wooden double-hung windows, side garage entrance. Decorative elements—iron lintel above storefront, transom, side lights, ornamental brick eave cornice. Alterations—Storefront and side transom infilled.		PHOTO MUST BE PROVIDED		5. OTHER NAME(S)	
43. HISTORY AND SIGNIFICANCE Construction of this building was indicated by a permit issued to Arnold and Higbie for a wagon shop (\$900) August 29, 1890. Arnold and Higbie, blacksmiths, were listed at this location in 1899 and 1904. The building was recorded in the 1911 Sanborn Map. By 1902 Arnold and Poolman, blacksmiths, were listed at this location. In 1916 Arnold and White, blacksmiths, were located at this permit to alter the store front (\$250) was issued to J.E. Hemer on March 13, 1925. Address A				6. TOWNSHIP	
44. DESCRIPTION OF ENVIRONMENT AND OUTBUILDINGS Linear commercial district with adjacent residential districts.				RANGE	
45. SOURCES OF INFORMATION Building Permits D1262, 3268 City Directories 1904, 1907, 1916 Sanborn Map 1911		46. PREPARED BY Nimz/Enslinger		SECTION	
47. ORGANIZATION St. Joseph CD		48. DATE 06/30		49. REVISION DATE(S) 1989	
RETURN THIS FORM WHEN COMPLETED TO: OFFICE OF HISTORIC PRESERVATION P.O. BOX 176 JEFFERSON CITY, MISSOURI 65102 PH. 314-751-5365					

IF ADDITIONAL SPACE IS NEEDED, ATTACH SEPARATE SHEET(S) TO THIS FORM



BN-AS-005-176

MISSOURI OFFICE OF HISTORIC PRESERVATION

ARCHITECTURAL/HISTORIC INVENTORY SURVEY FORM

898N0097

1. NO. SJ 78		4. PRESENT LOCAL NAME(S) OR DESIGNATION(S) <i>St. Joseph Railway Light, Heat, and Power</i>		1. NO. SJ 78	
2. COUNTY Buchanan		5. OTHER NAME(S) <i>Company Garage</i>			
3. LOCATION OF NEGATIVES CD/City 6:19					
6. SPECIFIC LEGAL LOCATION TOWNSHIP _____ RANGE _____ SECTION _____ IF CITY OR TOWN, STREET ADDRESS 2130 St. Joseph Avenue		16. THEMATIC CATEGORY 030		2. COUNTY Buchanan 4. PRESENT LOCAL NAME(S) OR DESIGNATION(S) 2130	
7. CITY OR TOWN IF RURAL, VICINITY St. Joseph		17. DATE(S) OR PERIOD 1909			
8. DESCRIPTION OF LOCATION Lots 23 thru 25 Block 44		18. STYLE OR DESIGN 69			
		19. ARCHITECT OR ENGINEER			
		20. CONTRACTOR OR BUILDER			
		21. ORIGINAL USE, IF APPARENT Commercial 02E 16D			
9. COORDINATES UTM LAT _____ LONG _____		22. PRESENT USE Vacant			3. TOWNSHIP Buchanan 4. PRESENT LOCAL NAME(S) OR DESIGNATION(S) 2130
10. SITE () STRUCTURE () BUILDING (X) OBJECT ()		23. OWNERSHIP PUBLIC () PRIVATE ()			
11. ON NATIONAL REGISTER? YES () NO (X)		24. OWNER'S NAME AND ADDRESS IF KNOWN Clarence C. Albert Commerce Bank 5th & Edmond St. Joseph, MO 64505			
12. IS IT ELIGIBLE? YES () NO ()		25. OPEN TO PUBLIC? YES () NO (X)			
13. PART OF ESTAB. HIST. DISTRICT? YES () NO (X)		26. LOCAL CONTACT PERSON OR ORGANIZATION			
14. DISTRICT POTENTIAL? YES () NO ()		27. OTHER SURVEYS IN WHICH INCLUDED None 43 30			
15. NAME OF ESTABLISHED DISTRICT N/A		28. NO. OF STORIES 1			
		29. BASEMENT? YES (X) NO ()			
		30. FOUNDATION MATERIAL Brick			
		31. WALL CONSTRUCTION Brick 4D			
		32. ROOF TYPE AND MATERIAL Flat roof, built up FT			
		33. NO. OF BAYS FRONT 5 SIDE 99			
		34. WALL TREATMENT Running bond 30			
		35. PLAN SHAPE Rectangle			
		36. CHANGES (EXPLAIN IN NO. 42) ADDITION () ALTERED (X) MOVED ()			
		37. CONDITION INTERIOR Good EXTERIOR			
		38. PRESERVATION UNDERWAY? YES () NO (X)			
		39. ENDANGERED? BY WHAT? YES () NO ()			
		40. VISIBLE FROM PUBLIC ROAD? YES (X) NO ()			
		41. DISTANCE FROM AND FRONTAGE ON ROAD			
42. FURTHER DESCRIPTION OF IMPORTANT FEATURES Garage building in a row, rectangle, with side entrance N, one story, brick masonry construction, 5 front bays, flat roof and parapet, three glazed overhead doors. Decorative elements-Raised brick piers, shaped parapet, ^{smaller} course and stone blocks above entrances, smooth cut parapet cap, engraved limestone name plate, ornamental circular vents. Alterations-Entrance S infilled, modern windows, plywood on lower section of overhead doors.		<div style="border: 1px solid black; width: 100px; height: 100px; margin: 0 auto; position: relative;"> <div style="position: absolute; top: 0; right: 0; bottom: 0; left: 0; border: 1px solid black; transform: rotate(45deg);"></div> <div style="position: absolute; top: 0; right: 0; bottom: 0; left: 0; border: 1px solid black; transform: rotate(-45deg);"></div> <div style="position: absolute; top: 50%; left: 50%; transform: translate(-50%, -50%); text-align: center;"> PHOTO MUST BE PROVIDED </div> </div>		5. OTHER NAME(S)	
43. HISTORY AND SIGNIFICANCE Construction of this garage was indicated by a permit (\$10,000) issued to St. Joseph Railway, Light, Heat, and Power Company, September 21, 1909. The building was recorded in the 1911 Sanborn. The St. Joseph Railway Light, Heat, and Power Company was ^{located} on the site in 1916.					
44. DESCRIPTION OF ENVIRONMENT AND OUTBUILDINGS Linear commercial district with adjacent residential districts.					
45. SOURCES OF INFORMATION Building Permit 6455 City Directory 1916 Sanborn Map 1911		46. PREPARED BY Nimz/Enslinger		6. TOWNSHIP Buchanan 7. RANGE	
		47. ORGANIZATION St. Joseph CD			
RETURN THIS FORM WHEN COMPLETED TO: OFFICE OF HISTORIC PRESERVATION P.O. BOX 176 JEFFERSON CITY, MISSOURI 65102 PH. 314-751-5365		48. DATE 06/30		SECTION	
		49. REVISION DATE(S) 1989			

IF ADDITIONAL SPACE IS NEEDED, ATTACH SEPARATE SHEET(S) TO THIS FORM







MISSOURI OFFICE OF HISTORIC PRESERVATION

ARCHITECTURAL/HISTORIC INVENTORY SURVEY FORM

BN-AS-005-177

89BN0098

1. NO. SJ 79		4. PRESENT LOCAL NAME(S) OR DESIGNATION(S) <i>Union Railway Company Garage</i>		1. NO. SJ 79
2. COUNTY Buchanan		5. OTHER NAME(S) <i>Office and Warehouse</i>		
3. LOCATION OF NEGATIVES CD/City 6:20,21,22				
6. SPECIFIC LEGAL LOCATION TOWNSHIP _____ RANGE _____ SECTION _____ IF CITY OR TOWN, STREET ADDRESS 2136-2146 St. Joseph Avenue		16. THEMATIC CATEGORY		2. COUNTY Buchanan
7. CITY OR TOWN IF RURAL, VICINITY St. Joseph		17. DATE(S) OR PERIOD c. 1903		
8. DESCRIPTION OF LOCATION Lots 18-22, Block 44 St. Joseph Extension		18. STYLE OR DESIGN <i>69</i>		
9. COORDINATES UTM LAT _____ LONG _____		19. ARCHITECT OR ENGINEER		4. PRESENT LOCAL NAME(S) OR DESIGNATION(S) <i>89BN-2146</i>
10. SITE () STRUCTURE () BUILDING (X) OBJECT ()		20. CONTRACTOR OR BUILDER		
11. ON NATIONAL REGISTER? YES () NO (X)		21. ORIGINAL USE, IF APPARENT Transportation <i>16D 02H</i>		
12. IS IT ELIGIBLE? YES () NO (X)		22. PRESENT USE Vacant		3. NO. OF STORIES 1
13. PART OF ESTAB. HIST. DISTRICT? YES () NO (X)		23. OWNERSHIP PUBLIC () PRIVATE (X)		
14. DISTRICT POTENTIAL? YES () NO (X)		24. OWNER'S NAME AND ADDRESS IF KNOWN Clarence C. Albert Commerce Bank 5th & Edmond St. Joseph, Mo. 64505		
15. NAME OF ESTABLISHED DISTRICT NA		25. OPEN TO PUBLIC? YES () NO (X)		29. BASEMENT? YES () NO (X)
42. FURTHER DESCRIPTION OF IMPORTANT FEATURES Industrial building complex in row, irregular plan, three center sections with wings NW and SE, one story, brick masonry construction, flat roof & parapet. 2/2 double-hung & paired six light casement windows, two wood frame shed-roofed light wells, four entrances N. side, two with four-light paneled wooden doors, three wooden glazed overhead doors SE. Segmental arched openings, raised brick cornice belt courses. Second story SE removed, transoms filled, modern overhead door and plywood sheathing NW.		26. LOCAL CONTACT PERSON OR ORGANIZATION		30. FOUNDATION MATERIAL Brick
43. HISTORY AND SIGNIFICANCE This property at the intersection of St. Joseph and Highland Avenues has been associated with transportation at least since the Union Railway Co. received a permit to build a motor power plant (\$1000) April 28, 1887 (See also SJ 80). That structure may be incorporated in the existing complex. A rectangular brick office, storeroom, and wagon shed was recorded in 1897. The existing structure most resembles that recorded in 1911. The complex included construction of a repair shop (\$100) after April 24, 1899; offices (\$3000) after Dec. 14, 1900; carbarns \$2500) after April 21, 1903; and a warehouse (\$400) after August 5, 1907.		27. OTHER SURVEYS IN WHICH INCLUDED None		31. WALL CONSTRUCTION Brick <i>UD</i>
44. DESCRIPTION OF ENVIRONMENT AND OUTBUILDINGS Linear commercial district with adjacent residential districts.		45. SOURCES OF INFORMATION Sanborn Maps 1897, 1911 Building permits # 223, 6769, 8054, A940, 4449		32. ROOF TYPE AND MATERIAL Flat roof/built-up <i>FT PR</i>
46. PREPARED BY Nimz/Enslinger		47. ORGANIZATION St. Joseph CD		33. NO. OF BAYS FRONT SIDE <i>79</i>
48. RETURN THIS FORM WHEN COMPLETED TO: OFFICE OF HISTORIC PRESERVATION P.O. BOX 176 JEFFERSON CITY, MISSOURI 65102 PH. 314-751-5365		49. REVISION DATE(S) <i>6/30/1989</i>		34. WALL TREATMENT Running Bond <i>30</i>
IF ADDITIONAL SPACE IS NEEDED, ATTACH SEPARATE SHEET(S) TO THIS FORM		50. PHOTO MUST BE PROVIDED		35. PLAN SHAPE Irregular
		51. TOWNSHIP RANGE		36. CHANGES (EXPLAIN IN NO. 42) ADDITION (X) ALTERED (X) MOVED ()
		52. SECTION		37. CONDITION INTERIOR EXTERIOR Fair



MISSOURI OFFICE OF HISTORIC PRESERVATION

ARCHITECTURAL/HISTORIC INVENTORY SURVEY FORM

BN-AS-005-178

89BN0090

1. NO. SJ 71		4. PRESENT LOCAL NAME(S) OR DESIGNATION(S) 2137-2139 St. Joseph Avenue Building		1. NO. SJ 71	
2. COUNTY Buchanan		5. OTHER NAME(S)			2. COUNTY Buchanan
3. LOCATION OF NEGATIVES CD/City 5:15					
6. SPECIFIC LEGAL LOCATION TOWNSHIP _____ RANGE _____ SECTION _____ IF CITY OR TOWN, STREET ADDRESS 2137-2139 St. Joseph Ave.		16. THEMATIC CATEGORY			
7. CITY OR TOWN IF RURAL, VICINITY St. Joseph		17. DATE(S) OR PERIOD 1932 04/19/68		4. PRESENT LOCAL NAME(S) OR DESIGNATION(S) 2137	
8. DESCRIPTION OF LOCATION Lots 19 & 20 Block 43 St. Joseph Extension		18. STYLE OR DESIGN 69			
9. COORDINATES UTM LAT _____ LONG _____		19. ARCHITECT OR ENGINEER			
10. SITE () STRUCTURE () BUILDING (x) OBJECT ()		20. CONTRACTOR OR BUILDER		5. OTHER NAME(S)	
11. ON NATIONAL REGISTER? YES () NO (x)		21. ORIGINAL USE, IF APPARENT Commercial OFE			
12. IS IT ELIGIBLE? YES () NO ()		22. PRESENT USE Commercial			
13. PART OF ESTAB. HIST. DISTRICT? YES () NO (x)		23. OWNERSHIP PUBLIC () PRIVATE ()		6. TOWNSHIP	
14. DISTRICT POTENTIAL? YES () NO ()		24. OWNER'S NAME AND ADDRESS IF KNOWN Donald R. Holmes R.R. 3 71 Hwy. St. Joseph, MO 64505			
15. NAME OF ESTABLISHED DISTRICT N/A		25. OPEN TO PUBLIC? YES () NO (x)			
42. FURTHER DESCRIPTION OF IMPORTANT FEATURES Detached commercial building, rectangle, central entrance flanked with two display windows, flat roof & parapet, front shed roof, built up and wood shingle, rear concrete block addition. Decorative elements-Projecting brick sills & piers, soldier course above entrance. Altered-- New brick front with modern windows, glazed metal entrance door, N. openings unfilled with brick.		26. LOCAL CONTACT PERSON OR ORGANIZATION		7. RANGE	
43. HISTORY AND SIGNIFICANCE Construction of this building was indicated by a permit (\$500) for a lunch-stand issued to G.D. Gerald, October 28, 1932. There were two later additions-- 1933 (\$50) and 1941 (\$350). Both permits were issued to G.D. Gerald. In 1968, Gregory and Elrod were issued a permit (\$7,000) for repairs to the building.		27. OTHER SURVEYS IN WHICH INCLUDED None			
44. DESCRIPTION OF ENVIRONMENT AND OUTBUILDINGS Linear commercial district with adjacent residential districts.		28. NO. OF STORIES 1			
45. SOURCES OF INFORMATION Building permits 7844, 8088, 9976, 27819		29. BASEMENT? YES () NO (x)		8. SECTION	
RETURN THIS FORM WHEN COMPLETED TO: OFFICE OF HISTORIC PRESERVATION P.O. BOX 178 JEFFERSON CITY, MISSOURI 65102 PH. 314-751-5365		30. FOUNDATION MATERIAL Brick			
		31. WALL CONSTRUCTION CB Brick/Concrete Block			
		32. ROOF TYPE AND MATERIAL Shed & flat roof; wood shingle, built-up		9. PHOTO MUST BE PROVIDED	
		33. NO. OF BAYS FRONT 3 SIDE 19/22			
		34. WALL TREATMENT Running Board 30			
		35. PLAN SHAPE Rectangle		10. PHOTO MUST BE PROVIDED	
		36. CHANGES (EXPLAIN IN NO. 42) ADDITION (x) ALTERED (x) MOVED ()			
		37. CONDITION Fair INTERIOR _____ EXTERIOR _____			
		38. PRESERVATION UNDERWAY? YES () NO (x)		11. PHOTO MUST BE PROVIDED	
		39. ENDANGERED? BY WHAT? YES () NO ()			
		40. VISIBLE FROM PUBLIC ROAD? YES (x) NO ()			
		41. DISTANCE FROM AND FRONTAGE ON ROAD		12. PHOTO MUST BE PROVIDED	
		46. PREPARED BY Nimz/Enslinger		13. PHOTO MUST BE PROVIDED	
		47. ORGANIZATION St. Joseph CD			
		48. DATE 06/30			
		49. REVISION DATE(S) 1989			



MISSOURI OFFICE OF HISTORIC PRESERVATION

ARCHITECTURAL/HISTORIC INVENTORY SURVEY FORM

BN-AS-003-179
89BN0036

1. NO. SJ 42		4. PRESENT LOCAL NAME(S) OR DESIGNATION(S) 414 Woodson Street House		1. NO. SJ 42	
2. COUNTY Buchanan		5. OTHER NAME(S)			2. COUNTY Buchanan
3. LOCATION OF NEGATIVES CD/City 8:7					
6. SPECIFIC LEGAL LOCATION TOWNSHIP _____ RANGE _____ SECTION _____ IF CITY OR TOWN, STREET ADDRESS 414 Woodson		16. THEMATIC CATEGORY		28. NO. OF STORIES 2-1	
7. CITY OR TOWN IF RURAL, VICINITY St. Joseph		17. DATE(S) OR PERIOD c. 1888		29. BASEMENT? YES (X) NO ()	
8. DESCRIPTION OF LOCATION W 26' Lots 12, 13 Block 53 St. Joseph Extension		18. STYLE OR DESIGN 18		30. FOUNDATION MATERIAL Brick	
		19. ARCHITECT OR ENGINEER		31. WALL CONSTRUCTION Wood frame WA	
		20. CONTRACTOR OR BUILDER		32. ROOF TYPE AND MATERIAL Gable, comp. CB	
		21. ORIGINAL USE, IF APPARENT Residential DIA		33. NO. OF BAYS FRONT SIDE 63	
		22. PRESENT USE Residential Poch FU		34. WALL TREATMENT Weatherboard 63	
		23. OWNERSHIP PUBLIC () PRIVATE ()		35. PLAN SHAPE Rectangle	
		24. OWNER'S NAME AND ADDRESS IF KNOWN David E. & Tammy Hatfield 414 Woodson St. Joseph, MO 64505		36. CHANGES (EXPLAIN IN NO. 42) ADDITION (X) ALTERED (X) MOVED ()	
9. COORDINATES LAT _____ LONG _____		25. OPEN TO PUBLIC? YES () NO (X)		37. CONDITION INTERIOR Fair EXTERIOR	
10. SITE () STRUCTURE () BUILDING (X) OBJECT ()		26. LOCAL CONTACT PERSON OR ORGANIZATION		38. PRESERVATION UNDERWAY? YES () NO (X)	
11. ON NATIONAL REGISTER? YES () NO (X)		27. OTHER SURVEYS IN WHICH INCLUDED None		39. ENDANGERED? BY WHAT? YES () NO ()	
12. IS IT ELIGIBLE? YES () NO ()				40. VISIBLE FROM PUBLIC ROAD? YES (X) NO ()	
13. PART OF ESTAB. HIST. DISTRICT? YES () NO (X)				41. DISTANCE FROM AND FRONTAGE ON ROAD	
14. DISTRICT POTENTIAL? YES () NO ()					
15. NAME OF ESTABLISHED DISTRICT N/A					
42. FURTHER DESCRIPTION OF IMPORTANT FEATURES Detached residence, two-stories with one story rear addition, rectangle with side entrance, wood frame and weatherboard construction, gable roof. Front shed porch second floor wood window, internal brick chimney. Alterations-- Modern porch floor and posts, entrance door, first floor window enlarged, modern sheathing and shutters.				<div style="border: 1px solid black; padding: 10px; width: 100%;"> PHOTO MUST BE PROVIDED </div>	
43. HISTORY AND SIGNIFICANCE Construction of this residence was not indicated by building permits. The site was unimproved in 1883, but the 1888 Sanborn ^{map} recorded a two-story frame dwelling. Residents listed at this location included Charles A. Stone (1904), Murry M. Fowler (1907) and John Lee (1916) Paul J. Rogers was issued a permit to alter the roof (\$250) of this structure August 2, 1965					
44. DESCRIPTION OF ENVIRONMENT AND OUTBUILDINGS Linear commercial district with adjacent residential districts.					
45. SOURCES OF INFORMATION Building Permits 25293 City Directories 1904, 1907, 1916 Sanborn Map 1883, 1888				46. PREPARED BY Nimz/Enslinger	
RETURN THIS FORM WHEN COMPLETED TO: OFFICE OF HISTORIC PRESERVATION P.O. BOX 176 JEFFERSON CITY, MISSOURI 65102 PH. 314-751-5365				47. ORGANIZATION St. Joseph CD	
				48. DATE 06/30/1989 49. REVISION DATE(S)	
IF ADDITIONAL SPACE IS NEEDED, ATTACH SEPARATE SHEET(S) TO THIS FORM					

1. NO. SJ 42

2. COUNTY Buchanan

4. PRESENT LOCAL NAME(S) OR DESIGNATION(S)

5. OTHER NAME(S)

6. TOWNSHIP

RANGE

SECTION



MISSOURI OFFICE OF HISTORIC PRESERVATION

ARCHITECTURAL/HISTORIC INVENTORY SURVEY FORM

BN-AS-005-180

89BN0035

1. NO. SJ 37		4. PRESENT LOCAL NAME(S) OR DESIGNATION(S) 502 Woodson Street House		1. NO. SJ 37	
2. COUNTY Buchanan		5. OTHER NAME(S)			2. COUNTY Buchanan
3. LOCATION OF NEGATIVES City/CD 3:22					
6. SPECIFIC LEGAL LOCATION TOWNSHIP _____ RANGE _____ SECTION _____ IF CITY OR TOWN, STREET ADDRESS 502 Woodson		16. THEMATIC CATEGORY		28. NO. OF STORIES 1 1/2	
7. CITY OR TOWN IF RURAL, VICINITY St. Joseph		17. DATE(S) OR PERIOD c. 1888		29. BASEMENT? YES (X) Raised NO ()	
8. DESCRIPTION OF LOCATION E 1/2 of Lots 10, 11, Blk. 54 St. Joseph Extension		18. STYLE OR DESIGN 11		30. FOUNDATION MATERIAL Stone	
9. COORDINATES UTM LAT _____ LONG _____		19. ARCHITECT OR ENGINEER		31. WALL CONSTRUCTION Wood frame WU	
10. SITE () STRUCTURE () BUILDING (X) OBJECT ()		20. CONTRACTOR OR BUILDER		32. ROOF TYPE AND MATERIAL Trunc Hipped, Comp	
11. ON NATIONAL REGISTER? YES () NO (X)		21. ORIGINAL USE, IF APPARENT Residential DIA		33. NO. OF BAYS FRONT 3 SIDE 3 63	
12. IS IT ELIGIBLE? YES () NO ()		22. PRESENT USE Residential pndc SI		34. WALL TREATMENT Weatherboard 21	
13. PART OF ESTAB. HIST. DISTRICT? YES () NO (X)		23. OWNERSHIP PUBLIC () PRIVATE (X)		35. PLAN SHAPE Square	
14. DISTRICT POTENTIAL? YES () NO ()		24. OWNER'S NAME AND ADDRESS IF KNOWN Norman E. Wilson 3415 No. 4th St. Joseph, Mo. 64505		36. CHANGES (EXPLAIN IN NO. 42) ADDITION () ALTERED () MOVED ()	
15. NAME OF ESTABLISHED DISTRICT NA		25. OPEN TO PUBLIC? YES () NO (X)		37. CONDITION INTERIOR _____ EXTERIOR Fair	
		26. LOCAL CONTACT PERSON OR ORGANIZATION		38. PRESERVATION UNDERWAY? YES () NO (X)	
		27. OTHER SURVEYS IN WHICH INCLUDED None		39. ENDANGERED? BY WHAT? YES () NO ()	
				40. VISIBLE FROM PUBLIC ROAD? YES (X) NO ()	
				41. DISTANCE FROM AND FRONTAGE ON ROAD	
42. FURTHER DESCRIPTION OF IMPORTANT FEATURES Detached residence, one-story with raised basement, central entrances N & W, wood frame and weatherboard construction, truncated hipped roof, Wooden steps and landing with open railing on brick piers N, shed porch W, basement entrance porch on turned posts E, paired 1/1 double-hung windows and transom N, glazed paneled wooden entrance doors, central interior brick chimney, two gable roof dormers. Ornamental dentil molding above entrance and windows N. Foundation parged. Alterations - S porch removed.				5. OTHER NAME(S)	
43. HISTORY AND SIGNIFICANCE Construction of this building was not indicated by building permits. The property was unimproved in 1883 and the 1888 Sanborn Map recorded a 2-story dwelling. Residents listed at this location included James S. Polk (1900), Peter Clark (1904) Robert M. Childers (1907).					
44. DESCRIPTION OF ENVIRONMENT AND OUTBUILDINGS Linear commercial district with adjacent residential districts.				6. TOWNSHIP RANGE	
45. SOURCES OF INFORMATION Sanborn Maps 1883, 1888, 1897 City Directories 1899, 1904, 1907, 1916					
46. PREPARED BY Nimz/Enslinger				SECTION	
47. ORGANIZATION St. Joseph CD					
48. DATE 6/30/1989					
49. REVISION DATE(S)					
RETURN THIS FORM WHEN COMPLETED TO: OFFICE OF HISTORIC PRESERVATION P.O. BOX 176 JEFFERSON CITY, MISSOURI 65102 PH. 314-751-4096					

IF ADDITIONAL SPACE IS NEEDED, ATTACH SEPARATE SHEET(S) TO THIS FORM

