

City of St. Louis Cultural Resources Office

Holly Hills Neighborhood Survey

Lynn Josse and NiNi Harris
3/1/2010

Page 1480 of 1643

6100 ADKINS AV

City Block: 6059

Ownership information:

SMITH, FRIEDA E
6100 ADKINS
ST LOUIS MO 63116

A. Historic Name:

C. Other Name:

2A. Architect:

Builder:

2B. Arch. Style: 65 Bungalow/Craftsman

2C. Property Type: Building

22 Bungalow/Bungalowoid

2D. Date: 1931

2E. Date(s)
of Alteration:

2L. Ancil. Blgs: 1

2N. No. Stories: 2

No. Bays:

2J. Historic Use: 01 DOMESTIC

2K. Historic Sub-use: 01A Single Dwelling

Current Use: 01 DOMESTIC

Integrity: Good/fair

Condition: Good

Contributing to potential
historic district? ☐ Yes
☒ No

2O. Structural system: LB Load-bearing Brick

2P. Wall material: 30 BRICK

2Q. Other
Material(s):

2R. Roof Shape: GB Gable

2S. Roof Material: comp shingle

2T. Roof Feature(s):

2U. Foundation: 43 Limestone

2V. Porch type: FU Full

2Y. Environment/Outbuildings:

Gabled garage has asphalt (imitation brick) siding
retains wood trim.

Outbuilding contributing to
potential historic district? ☐ Yes
☒ No

Date Surveyed: 7/10/2009

2X: Description/History:

This front-gabled brick bungalow with near full-width gabled brick porch on battered piers is somewhat overshadowed by its addition.

Additions/Alterations:

Added second story.



Photo date: 11/17/2008

City of St. Louis Cultural Resources Office

Holly Hills Neighborhood Survey

Lynn Josse and NiNi Harris
3/1/2010

Page 1457 of 1643

6101 ADKINS AV

City Block: 6058

Ownership information:

BUB, MARCIA LYNN
1962 DURING CIRCLE
ARNOLD MO 63010

A. Historic Name:

C. Other Name:

2A. Architect:

Builder:

2B. Arch. Style: 65 Bungalow/Craftsman

2C. Property Type: Building

Single Family Residence: 1 sty simple massed plan

2D. Date: 1931

2E. Date(s)
of Alteration:

2L. Ancil. Bldgs: 1

2N. No. Stories: 1

No. Bays:

2J. Historic Use: 01 DOMESTIC

2K. Historic Sub-use: 01A Single Dwelling

Current Use: 01 DOMESTIC

Integrity: Good/fair

Condition: Good

Contributing to potential historic district? ☒ Yes
☐ No

2O. Structural system: LB Load-bearing Brick

2P. Wall material: 30 BRICK

2Q. Other
Material(s):

2R. Roof Shape: CG Hipped Gable

2S. Roof Material: comp shingle

2T. Roof Feature(s):

2U. Foundation: 43 Limestone

2V. Porch type: OB Other Bay

2Y. Environment/Outbuildings:

Behind the house is a gabled brick garage

Outbuilding contributing to potential historic district? ☒ Yes
☐ No

Date Surveyed: 6/4/2009

2X: Description/History:

Both the porch at the left bay and the main roof have slight hips at the gable ends. Three-light flush door may be original (although it would be a very early example of this kind of door, there are many examples on this block).

Additions/Alterations:

Replacement windows.



Photo date: 11/17/2008

City of St. Louis Cultural Resources Office

Holly Hills Neighborhood Survey

Lynn Josse and NiNi Harris
3/1/2010

Page 1481 of 1643

6104 ADKINS AV

City Block: 6059

Ownership information:

ROTH, CELESTE A
6104 ADKINS AV
ST LOUIS MO 63116

A. Historic Name:

C. Other Name:

2A. Architect:

Builder:

2B. Arch. Style: 65 Bungalow/Craftsman

2C. Property Type: Building

Single Family Residence: 1 sty simple massed plan

2D. Date: 1931

2E. Date(s)
of Alteration:

2L. Ancil. Blds: 1

2N. No. Stories: 1

No. Bays:

2J. Historic Use: 01 DOMESTIC

2K. Historic Sub-use: 01A Single Dwelling

Current Use: 01 DOMESTIC

Integrity: Good/fair

Condition: Good

Contributing to potential
historic district? ☒ Yes
☐ No

2O. Structural system: LB Load-bearing Brick

2P. Wall material: 30 BRICK

2Q. Other
Material(s):

2R. Roof Shape: CG Hipped Gable

2S. Roof Material: comp shingle

2T. Roof Feature(s):

2U. Foundation: 43 Limestone

2V. Porch type: OB Other Bay

2Y. Environment/Outbuildings:

The gabled garage is non-contributing.

Outbuilding contributing to
potential historic district? ☐ Yes
☒ No

Date Surveyed: 7/10/2009

2X: Description/History:

This variegated brick house has a hipped gable roof and a brick hipped gable porch at the left side of the facade. The front door is original.

Additions/Alterations:

Modern siding used at porch's gable end and eaves. Replacement windows.



Photo date: 11/17/2008

City of St. Louis Cultural Resources Office

Holly Hills Neighborhood Survey

Lynn Josse and NiNi Harris
3/1/2010

Page 1458 of 1643

6105 ADKINS AV

City Block: 6058

Ownership information:

ZEHNLE CONSTRUCTION CO
6105 ADKINS AVE
ST LOUIS MO 63116

A. Historic Name:

C. Other Name:

2A. Architect:

Builder:

2B. Arch. Style: 65 Bungalow/Craftsman

2C. Property Type: Building

22 Bungalow/Bungalowoid

2D. Date: 1931

2E. Date(s)
of Alteration:

2L. Ancil. Blgs: 0

2N. No. Stories: 1

No. Bays:

2J. Historic Use: 01 DOMESTIC

2K. Historic Sub-use: 01A Single Dwelling

Current Use: 01 DOMESTIC

Integrity: Good/fair

Condition: Good

Contributing to potential historic district? ☒ Yes
☐ No

2O. Structural system: LB Load-bearing Brick

2P. Wall material: 30 BRICK

2Q. Other
Material(s):

2R. Roof Shape: GB Gable

2S. Roof Material: comp shingle

2T. Roof Feature(s):

2U. Foundation: 43 Limestone

2V. Porch type: FU Full

2Y. Environment/Outbuildings:

Outbuilding contributing to potential historic district? ☐ Yes
☐ No

Date Surveyed: 6/4/2009

2X: Description/History:

This front gabled house has a full width gabled porch. Three-light flush door may be original (although it would be a very early example of this kind of door, there are many examples on this block). Original windows are 3/1s.

Additions/Alterations:

14*14 addition permitted to owner Doehler in 1946. Siding at porch gable end. Horizontal modern siding at porch gable end.



Photo date: 11/17/2008

City of St. Louis Cultural Resources Office

Holly Hills Neighborhood Survey

Lynn Josse and NiNi Harris
3/1/2010

Page 1482 of 1643

6106 ADKINS AV

City Block: 6059

Ownership information:

MCSPADDEN, HERBERT L & NAOMI
6106 ADKINS AVE
ST LOUIS MO 63116

A. Historic Name:

C. Other Name:

2A. Architect:

Builder:

2B. Arch. Style: 65 Bungalow/Craftsman

2C. Property Type: Building

Single Family Residence: 1 sty simple massed plan

2D. Date: 1931

2E. Date(s)
of Alteration:

2L. Ancil. Blds: 1

2N. No. Stories: 1

No. Bays:

2J. Historic Use: 01 DOMESTIC

2K. Historic Sub-use: 01A Single Dwelling

Current Use: 01 DOMESTIC

Integrity: Good/fair

Condition: Good

Contributing to potential
historic district? ☒ Yes
☐ No

2O. Structural system: LB Load-bearing Brick

2P. Wall material: 30 BRICK

2Q. Other
Material(s):

2R. Roof Shape: CG Hipped Gable

2S. Roof Material: comp shingle

2T. Roof Feature(s):

2U. Foundation: 43 Limestone

2V. Porch type: OB Other Bay

2Y. Environment/Outbuildings:

The gabled garage is non-contributing.

Outbuilding contributing to
potential historic district? ☐ Yes
☒ No

Date Surveyed: 7/10/2009

2X: Description/History:

This variegated brick house has a hipped gable roof and a brick hipped gable porch at the left side of the facade. The front door is original.

Additions/Alterations:

Modern siding used at porch's gable end and eaves. Replacement windows.



Photo date: 11/17/2008

City of St. Louis Cultural Resources Office

Holly Hills Neighborhood Survey

Lynn Josse and NiNi Harris
3/1/2010

Page 1459 of 1643

6109 ADKINS AV

City Block: 6058

Ownership information:

HORN, MILDRED
6109 ADKINS
ST LOUIS MO 63116

A. Historic Name:

C. Other Name:

2A. Architect:

Builder:

2B. Arch. Style: 65 Bungalow/Craftsman

2C. Property Type: Building

22 Bungalow/Bungalowoid

2D. Date: 1931

2E. Date(s)
of Alteration:

2L. Ancil. Blgs: 0

2N. No. Stories: 1

No. Bays:

2J. Historic Use: 01 DOMESTIC

2K. Historic Sub-use: 01A Single Dwelling

Current Use: 01 DOMESTIC

Integrity: Good/fair

Condition: Good

Contributing to potential historic district? ☒ Yes
☐ No

2O. Structural system: LB Load-bearing Brick

2P. Wall material: 30 BRICK

2Q. Other
Material(s):

2R. Roof Shape: GB Gable

2S. Roof Material: comp shingle

2T. Roof Feature(s):

2U. Foundation: 43 Limestone

2V. Porch type: FU Full

2Y. Environment/Outbuildings:

Outbuilding contributing to potential historic district? ☐ Yes
☐ No

Date Surveyed: 6/4/2009

2X: Description/History:

This front gabled house has a full width gabled porch. Three-light flush door may be original (although it would be a very early example of this kind of door, there are many examples on this block). Original windows are 3/1s.

Additions/Alterations:

Vertical metal siding at porch's gable end. Replacement windows.



Photo date: 11/17/2008

City of St. Louis Cultural Resources Office

Holly Hills Neighborhood Survey

Lynn Josse and NiNi Harris
3/1/2010

Page 1483 of 1643

6110 ADKINS AV

City Block: 6059

Ownership information:

STEHLIN, VINCENT R & YVONNE M
6110 ADKINS
ST LOUIS MO 63116

A. Historic Name:

C. Other Name:

2A. Architect:

Builder:

2B. Arch. Style: 65 Bungalow/Craftsman

2C. Property Type: Building

Single Family Residence: 1 sty simple massed plan

2D. Date: 1931

2E. Date(s)
of Alteration:

2L. Ancil. Blgs: 1

2N. No. Stories: 1

No. Bays:

2J. Historic Use: 01 DOMESTIC

2K. Historic Sub-use: 01A Single Dwelling

Current Use: 01 DOMESTIC

Integrity: Good/fair

Condition: Good

Contributing to potential
historic district? ☒ Yes
☐ No

2O. Structural system: LB Load-bearing Brick

2P. Wall material: 30 BRICK

2Q. Other
Material(s):

2R. Roof Shape: GB Gable

2S. Roof Material: comp shingle

2T. Roof Feature(s):

2U. Foundation: 43 Limestone

2V. Porch type: OB Other Bay
AW Awning

2Y. Environment/Outbuildings:

The gabled garage is non-contributing.

Outbuilding contributing to
potential historic district? ☐ Yes
☒ No

Date Surveyed: 7/10/2009

2X: Description/History:

This variegated brick house has a gable roof . The front door is original. The front porch is at the left side of the house; instead of an original roof there is a full-width metal awning.

Additions/Alterations:

Replacement windows.



Photo date: 11/17/2008

City of St. Louis Cultural Resources Office

Holly Hills Neighborhood Survey

Lynn Josse and NiNi Harris
3/1/2010

Page 1460 of 1643

6111 ADKINS AV

City Block: 6058

Ownership information:

STEOF, JAMES ALEX
6111 ADKINS AVE
ST LOUIS MO 63116

A. Historic Name:

C. Other Name:

2A. Architect:

Builder:

2B. Arch. Style: altered

2C. Property Type: Building

Single Family Residence: 1 sty simple massed plan

2D. Date: 1931

2E. Date(s)
of Alteration:

2L. Ancil. Blgs: 0

2N. No. Stories: 1

No. Bays:

2J. Historic Use: 01 DOMESTIC

2K. Historic Sub-use: 01A Single Dwelling

Current Use: 01 DOMESTIC

Integrity: Good/fair

Condition: Good

Contributing to potential
historic district? ☐ Yes
☒ No

2O. Structural system: LB Load-bearing Brick

2P. Wall material: 30 BRICK

2Q. Other Material(s): 99 OTHER imitation stone ven

2R. Roof Shape: GB Gable

2S. Roof Material: comp shingle

2T. Roof Feature(s):

2U. Foundation: 43 Limestone

2V. Porch type: OB Other Bay

2Y. Environment/Outbuildings:

Outbuilding contributing to
potential historic district? ☐ Yes
☐ No

Date Surveyed: 6/4/2009

2X: Description/History:

This front gabled house has a gabled porch at the left bay.

Additions/Alterations:

Imitation stone veneer below the first story sill level at façade and porch, and around the front door. Porch piers replaced with metal trellis-style supports. Full window replacement.



Photo date: 11/17/2008

City of St. Louis Cultural Resources Office

Holly Hills Neighborhood Survey

Lynn Josse and NiNi Harris
3/1/2010

Page 1484 of 1643

6114 ADKINS AV

City Block: 6059

Ownership information:

ROLF, ANDREW
6114 ADKINS AVE
ST LOUIS MO 63116

A. Historic Name:

C. Other Name:

2A. Architect:

Builder:

2B. Arch. Style: 65 Bungalow/Craftsman

2C. Property Type: Building

Single Family Residence: 1 sty simple massed plan

2D. Date: 1931

**2E. Date(s)
of Alteration:**

2L. Ancil. Blgs: 1

2N. No. Stories: 1

No. Bays:

**2J. Historic
Use:** 01 DOMESTIC

**2K. Historic
Sub-use:** 01A Single Dwelling

Current Use: 01 DOMESTIC

Integrity: Good/fair

Condition: Good

**Contributing to potential
historic district?** ☒ Yes
☐ No

2O. Structural system: LB Load-bearing Brick

2P. Wall material: 30 BRICK

**2Q. Other
Material(s):**

2R. Roof Shape: CG Hipped Gable

2S. Roof Material: comp shingle

2T. Roof Feature(s):

2U. Foundation: 43 Limestone

2V. Porch type: OB Other Bay

2Y. Environment/Outbuildings:

The gabled garage is non-contributing.

**Outbuilding contributing to
potential historic district?** ☐ Yes
☒ No

Date Surveyed: 7/10/2009

2X: Description/History:

This variegated brick house has a hipped gable roof and a brick hipped gable porch at the left side of the facade. The front door is original.

Additions/Alterations:

Replacement windows. Awning at right windows. Horizontal modern siding at porch gable end.



Photo date: 11/17/2008

City of St. Louis Cultural Resources Office

Holly Hills Neighborhood Survey

Lynn Josse and NiNi Harris
3/1/2010

Page 1461 of 1643

6115 ADKINS AV

City Block: 6058

Ownership information:

MARION, TIMOTHY D & CHERUBINA
6115 ADKINS
ST LOUIS MO 63116

A. Historic Name:

C. Other Name:

2A. Architect:

Builder: McNamara, JC

2B. Arch. Style: 65 Bungalow/Craftsman

2C. Property Type: Building

22 Bungalow/Bungalowoid

2D. Date: 1931

2E. Date(s)
of Alteration:

2L. Ancil. Bldgs: 1

2N. No. Stories: 1

No. Bays:

2J. Historic Use: 01 DOMESTIC

2K. Historic Sub-use: 01A Single Dwelling

Current Use: 01 DOMESTIC

Integrity: Good/fair

Condition: Good

Contributing to potential
historic district? ☒ Yes
☐ No

2O. Structural system: LB Load-bearing Brick

2P. Wall material: 30 BRICK

2Q. Other
Material(s):

2R. Roof Shape: GB Gable

2S. Roof Material: comp shingle

2T. Roof Feature(s):

2U. Foundation: 43 Limestone

2V. Porch type: FU Full

2Y. Environment/Outbuildings:

There is an aluminum-sided gabled garage

Outbuilding contributing to
potential historic district? ☐ Yes
☒ No

Date Surveyed: 6/4/2009

2X: Description/History:

The front-gabled brick house has a full-width gabled front porch with battered brick piers. All three façade windows are original 3/1s.

Additions/Alterations:

1-story addition 3/9/1949 to owner Cashel, \$1500. Vertical metal siding in porch gable end; replacement door.



Photo date: 11/17/2008

City of St. Louis Cultural Resources Office

Holly Hills Neighborhood Survey

Lynn Josse and NiNi Harris
3/1/2010

Page 1485 of 1643

6116 ADKINS AV

City Block: 6059

Ownership information:

NUNLEY, RACHEL
6116 ADKINS AV
ST LOUIS MO 63116

A. Historic Name:

C. Other Name:

2A. Architect:

Builder:

2B. Arch. Style: 65 Bungalow/Craftsman

2C. Property Type: Building

Single Family Residence: 1 sty simple massed plan

2D. Date: 1931

2E. Date(s)
of Alteration:

2L. Ancil. Blds: 0

2N. No. Stories: 1

No. Bays:

2J. Historic Use: 01 DOMESTIC

2K. Historic Sub-use: 01A Single Dwelling

Current Use: 01 DOMESTIC

Integrity: Good/fair

Condition: Good

Contributing to potential
historic district? ☒ Yes
☐ No

2O. Structural system: LB Load-bearing Brick

2P. Wall material: 30 BRICK

2Q. Other
Material(s):

2R. Roof Shape: GB Gable

2S. Roof Material: comp shingle

2T. Roof Feature(s):

2U. Foundation: 43 Limestone

2V. Porch type: OB Other Bay
AW Awning

2Y. Environment/Outbuildings:

Outbuilding contributing to
potential historic district? ☐ Yes
☐ No

Date Surveyed: 7/10/2009

2X: Description/History:

This variegated brick house has a gable roof . The round-arched front door is original. The front porch is at the left side of the house; instead of a roof there is a metal awning over the door.

Additions/Alterations:

Replacement windows.



Photo date: 11/17/2008

City of St. Louis Cultural Resources Office

Holly Hills Neighborhood Survey

Lynn Josse and NiNi Harris
3/1/2010

Page 1462 of 1643

6117 ADKINS AV

City Block: 6058

Ownership information:

SEHER, SPENCER
6117 ADKINS AV
ST LOUIS MO 63116

A. Historic Name:

C. Other Name:

2A. Architect:

Builder: McNamara, JC

2B. Arch. Style: 65 Bungalow/Craftsman

2C. Property Type: Building

22 Bungalow/Bungalowoid

2D. Date: 1931

2E. Date(s)
of Alteration:

2L. Ancil. Blgs: 1

2N. No. Stories: 1

No. Bays:

2J. Historic Use: 01 DOMESTIC

2K. Historic Sub-use: 01A Single Dwelling

Current Use: 01 DOMESTIC

Integrity: Good/fair

Condition: Good

Contributing to potential
historic district? ☒ Yes
☐ No

2O. Structural system: LB Load-bearing Brick

2P. Wall material: 30 BRICK

2Q. Other Material(s): 99 OTHER: imitation stone ven

2R. Roof Shape: GB Gable

2S. Roof Material: comp shingle

2T. Roof Feature(s):

2U. Foundation: 43 Limestone

2V. Porch type: FU Full

2Y. Environment/Outbuildings:

There is an aluminum-sided gabled garage

Outbuilding contributing to
potential historic district? ☐ Yes
☒ No

Date Surveyed: 6/4/2009

2X: Description/History:

The front-gabled brick house has a full-width gabled front porch with battered brick piers. To the right, the paired windows are original 3/1s.

Additions/Alterations:

imitation stone veneer applied to base at façade. Siding over all porch and eave wood trim.



Photo date: 11/17/2008

City of St. Louis Cultural Resources Office

Holly Hills Neighborhood Survey

Lynn Josse and NiNi Harris
3/1/2010

Page 1486 of 1643

6120 ADKINS AV

City Block: 6059

Ownership information:

PIMMER, HELEN M & JOHN A KETZN
6120 ADKINS
ST LOUIS MO 63116

A. Historic Name:

C. Other Name:

2A. Architect:

Builder:

2B. Arch. Style: 65 Bungalow/Craftsman

2C. Property Type: Building

Single Family Residence: 1 sty simple massed plan

2D. Date: 1931

2E. Date(s)
of Alteration:

2L. Ancil. Blds: 1

2N. No. Stories: 1

No. Bays:

2J. Historic Use: 01 DOMESTIC

2K. Historic Sub-use: 01A Single Dwelling

Current Use: 01 DOMESTIC

Integrity: Good/fair

Condition: Good

Contributing to potential historic district? ☒ Yes
☐ No

2O. Structural system: LB Load-bearing Brick

2P. Wall material: 30 BRICK

2Q. Other
Material(s):

2R. Roof Shape: CG Hipped Gable

2S. Roof Material: comp shingle

2T. Roof Feature(s):

2U. Foundation: 43 Limestone

2V. Porch type: OB Other Bay

2Y. Environment/Outbuildings:

The gabled garage is non-contributing.

Outbuilding contributing to potential historic district? ☐ Yes
☒ No

Date Surveyed: 7/10/2009

2X: Description/History:

This variegated brick house has a hipped gable roof and a brick hipped gable porch at the left side of the facade. The house retains original 3/1 façade windows.

Additions/Alterations:

Modern vertical siding on porch gable end. Fiberglass awning, right.



Photo date: 11/17/2008

City of St. Louis Cultural Resources Office

Holly Hills Neighborhood Survey

Lynn Josse and NiNi Harris
3/1/2010

Page 1463 of 1643

6121 ADKINS AV

City Block: 6058

Ownership information:

RIDER, STACY M
6121 ADKINS AVE
ST LOUIS MO 63116

A. Historic Name:

C. Other Name:

2A. Architect:

Builder: McNamara, JC

2B. Arch. Style: 65 Bungalow/Craftsman

2C. Property Type: Building

22 Bungalow/Bungalowoid

2D. Date: 1931

2E. Date(s)
of Alteration:

2L. Ancil. Blgs: 1

2N. No. Stories: 1

No. Bays:

2J. Historic Use: 01 DOMESTIC

2K. Historic Sub-use: 01A Single Dwelling

Current Use: 01 DOMESTIC

Integrity: Good/fair

Condition: Good

Contributing to potential
historic district? ☒ Yes
☐ No

2O. Structural system: LB Load-bearing Brick

2P. Wall material: 30 BRICK

2Q. Other
Material(s):

2R. Roof Shape: GB Gable

2S. Roof Material: comp shingle

2T. Roof Feature(s):

2U. Foundation: 43 Limestone

2V. Porch type: OB Other Bay

2Y. Environment/Outbuildings:

There is a vinyl-sided gabled garage

Outbuilding contributing to
potential historic district? ☐ Yes
☒ No

Date Surveyed: 6/4/2009

2X: Description/History:

The front-gabled brick house has a gabled brick front porch, left.

Additions/Alterations:

To the right, the paired windows are under a metal awning. All three façade windows are replacements, and all of the wood trim is covered with siding.



Photo date: 11/17/2008

City of St. Louis Cultural Resources Office

Holly Hills Neighborhood Survey

Lynn Josse and NiNi Harris
3/1/2010

Page 1487 of 1643

6122 ADKINS AV

City Block: 6059

Ownership information:

SMITH, JENNIFER A
6122 ADKINS AVE
ST LOUIS MO 63116

A. Historic Name:

C. Other Name:

2A. Architect:

Builder:

2B. Arch. Style: 65 Bungalow/Craftsman

2C. Property Type: Building

Single-Family Residence: 1-story Revival

2D. Date: 1931

2E. Date(s)
of Alteration:

2L. Ancil. Blgs: 1

2N. No. Stories: 1

No. Bays:

2J. Historic Use: 01 DOMESTIC

2K. Historic Sub-use: 01A Single Dwelling

Current Use: 01 DOMESTIC

Integrity: Good/fair

Condition: Good

Contributing to potential
historic district? ☒ Yes
☐ No

2O. Structural system: LB Load-bearing Brick

2P. Wall material: 30 BRICK

2Q. Other
Material(s):

2R. Roof Shape: CG Hipped Gable

2S. Roof Material: comp shingle

2T. Roof Feature(s):

2U. Foundation: 43 Limestone

2V. Porch type: OB Other Bay

2Y. Environment/Outbuildings:

The vinyl-clad gabled garage is non-contributing.

Outbuilding contributing to
potential historic district? ☐ Yes
☒ No

Date Surveyed: 7/10/2009

2X: Description/History:

This variegated brick house has a hipped gable roof and a brick hipped gable porch at the left side of the facade.

Additions/Alterations:

Modern horizontal siding on porch gable end. Fiberglass awning, right. Replacement windows.



Photo date: 11/17/2008

City of St. Louis Cultural Resources Office

Holly Hills Neighborhood Survey

Lynn Josse and NiNi Harris
3/1/2010

Page 1464 of 1643

6123 ADKINS AV

City Block: 6058

Ownership information:

HOLDENRIED, EUGENE F & MARY E
6123 ADKINS
ST LOUIS MO 63116

A. Historic Name:

C. Other Name:

2A. Architect:

Builder:

2B. Arch. Style: 65 Bungalow/Craftsman

2C. Property Type: Building

22 Bungalow/Bungalowoid

2D. Date: 1931

2E. Date(s)
of Alteration:

2L. Ancil. Blgs: 1

2N. No. Stories: 1

No. Bays:

2J. Historic Use: 01 DOMESTIC

2K. Historic Sub-use: 01A Single Dwelling

Current Use: 01 DOMESTIC

Integrity: Good/fair

Condition: Good

Contributing to potential
historic district? ☒ Yes
☐ No

2O. Structural system: LB Load-bearing Brick

2P. Wall material: 30 BRICK

2Q. Other
Material(s):

2R. Roof Shape: GB Gable

2S. Roof Material: comp shingle

2T. Roof Feature(s):

2U. Foundation: 43 Limestone

2V. Porch type: FU Full

2Y. Environment/Outbuildings:

There is a vinyl-sided gabled garage

Outbuilding contributing to
potential historic district? ☐ Yes
☒ No

Date Surveyed: 6/4/2009

2X: Description/History:

This front gabled house has a full width gabled porch.

Additions/Alterations:

Replacement windows; wood trim sided; horizontal siding in porch gable end.



Photo date: 11/17/2008

City of St. Louis Cultural Resources Office

Holly Hills Neighborhood Survey

Lynn Josse and NiNi Harris
3/1/2010

Page 1488 of 1643

6126 ADKINS AV

City Block: 6059

Ownership information:

MUJKIC, SABINA
6126 ADKINS AV
ST LOUIS MO 63116

A. Historic Name:

C. Other Name:

2A. Architect:

Builder:

2B. Arch. Style: 53 Tudor Revival

2C. Property Type: Building

Single-Family Residence: 1-story Revival

2D. Date: 1934

2E. Date(s) 1949

2L. Ancil. Blds: 1

of Alteration:

2N. No. Stories: 1

No. Bays:

2J. Historic Use: 01 DOMESTIC

2K. Historic Sub-use: 01A Single Dwelling

Current Use: 01 DOMESTIC

Integrity: Good/fair

Condition: Good

Contributing to potential historic district? ☒ Yes
☐ No

2O. Structural system: LB Load-bearing Brick

2P. Wall material: 30 BRICK

2Q. Other Material(s): 43 Limestone

2R. Roof Shape: HP Hipped

2S. Roof Material: comp shingle

2T. Roof Feature(s):

2U. Foundation: 43 Limestone

2V. Porch type: ST Stoop

2Y. Environment/Outbuildings:

Gabled garage retains its original wood double drop lapped siding.

Outbuilding contributing to potential historic district? ☒ Yes
☐ No

Date Surveyed: 7/10/2009

2X: Description/History:

This romantic revival house has a prominent front chimney left of center. To either side of it is a double hung window with diamond-paned upper sashes. The original segmental arched door is at the right under a cross gable marking the entrance. Rough-cut limestone is used to emphasize the shoulders of the chimney, slightly projecting entry bay, and at the base of the right side of the façade.

Additions/Alterations:

\$1500 addition 9/21/1949 to owner Gergs. Awnings added at façade windows and door.



Photo date: 11/17/2008

City of St. Louis Cultural Resources Office

Holly Hills Neighborhood Survey

Lynn Josse and NiNi Harris
3/1/2010

Page 1465 of 1643

6127 ADKINS AV

City Block: 6058

Ownership information:

MENKER, GUSTAV F
6127 ADKINS AV
ST LOUIS MO 63116

A. Historic Name:

C. Other Name:

2A. Architect:

Builder:

2B. Arch. Style: 65 Bungalow/Craftsman

2C. Property Type: Building

22 Bungalow/Bungalowoid

2D. Date: 1931

2E. Date(s)
of Alteration:

2L. Ancil. Blgs: 1

2N. No. Stories: 1

No. Bays:

2J. Historic Use: 01 DOMESTIC

2K. Historic Sub-use: 01A Single Dwelling

Current Use: 01 DOMESTIC

Integrity: Good/fair

Condition: Good

Contributing to potential
historic district? ☒ Yes
☐ No

2O. Structural system: LB Load-bearing Brick

2P. Wall material: 30 BRICK

2Q. Other
Material(s):

2R. Roof Shape: GB Gable

2S. Roof Material: comp shingle

2T. Roof Feature(s):

2U. Foundation: 43 Limestone

2V. Porch type: OB Other Bay

2Y. Environment/Outbuildings:

The gabled garage is sided with tar paper

Outbuilding contributing to
potential historic district? ☐ Yes
☒ No

Date Surveyed: 6/4/2009

2X. Description/History:

This front gabled house has a brick gabled porch at the left bay.

Additions/Alterations:

Front door and windows are replaced. Vinyl in porch gable end.



Photo date: 11/17/2008

City of St. Louis Cultural Resources Office

Holly Hills Neighborhood Survey

Lynn Josse and NiNi Harris
3/1/2010

Page 1466 of 1643

6129 ADKINS AV

City Block: 6058

Ownership information:

WARD, JOHN W
6129 ADKINS AVE
ST LOUIS MO 63116

A. Historic Name:

C. Other Name:

2A. Architect:

Builder:

2B. Arch. Style: 65 Bungalow/Craftsman

2C. Property Type: Building

22 Bungalow/Bungalowoid

2D. Date: 1931

2E. Date(s)
of Alteration:

2L. Ancil. Blgs: 1

2N. No. Stories: 1

No. Bays:

2J. Historic Use: 01 DOMESTIC

2K. Historic Sub-use: 01A Single Dwelling

Current Use: 01 DOMESTIC

Integrity: Good/fair

Condition: Good

Contributing to potential
historic district? ☒ Yes
☐ No

2O. Structural system: LB Load-bearing Brick

2P. Wall material: 30 BRICK

2Q. Other
Material(s):

2R. Roof Shape: GB Gable

2S. Roof Material: comp shingle

2T. Roof Feature(s):

2U. Foundation: 43 Limestone

2V. Porch type: OB Other Bay

2Y. Environment/Outbuildings:

There is a vinyl-sided gabled garage

Outbuilding contributing to
potential historic district? ☐ Yes
☒ No

Date Surveyed: 6/4/2009

2X: Description/History:

This front gabled house has a brick gabled porch at the left bay.

Additions/Alterations:

Front door and windows are replaced. Vinyl in porch gable end. Awning at window pair, right.



Photo date: 11/17/2008

City of St. Louis Cultural Resources Office

Holly Hills Neighborhood Survey

Lynn Josse and NiNi Harris
3/1/2010

Page 1489 of 1643

6130 ADKINS AV

City Block: 6059

Ownership information:

JONES, BRANDON Z & ROBERT E GE
6130 ADKINS AVE
ST LOUIS MO 63116

A. Historic Name:

C. Other Name:

2A. Architect: Jochim, P.

Builder: Toeneboehn, W. C.

2B. Arch. Style: 65 Bungalow/Craftsman

2C. Property Type: Building

22 Bungalow/Bungalowoid

2D. Date: 1928

2E. Date(s)
of Alteration:

2L. Ancil. Blgs: 1

2N. No. Stories: 1½

No. Bays:

2J. Historic Use: 01 DOMESTIC

2K. Historic Sub-use: 01A Single Dwelling

Current Use: 01 DOMESTIC

Integrity: Good/fair

Condition: Good

Contributing to potential
historic district? ☒ Yes
☐ No

2O. Structural system: LB Load-bearing Brick

2P. Wall material: 30 BRICK

2Q. Other Material(s): 43 Limestone

2R. Roof Shape: GB Gable

2S. Roof Material: comp shingle

2T. Roof Feature(s):

2U. Foundation: 43 Limestone

2V. Porch type: FU Full

2Y. Environment/Outbuildings:

Gabled garage has the dimensions and materials of a new garage.

Outbuilding contributing to
potential historic district? ☐ Yes
☒ No

Date Surveyed: 7/28/2009

2X: Description/History:

This red brick house has a front gable roof . The full-width brick porch has a gable roof with wood shingles in the gable end.

Additions/Alterations:

Full façade windows replacement.



Photo date: 11/17/2008

City of St. Louis Cultural Resources Office

Holly Hills Neighborhood Survey

Lynn Josse and NiNi Harris
3/1/2010

Page 1467 of 1643

6133 ADKINS AV

City Block: 6058

Ownership information:

THOMAS, DARCIA E
6133 ADKINS AVE
ST LOUIS MO 63116

A. Historic Name:

C. Other Name:

2A. Architect:

Builder: McNamara, JC

2B. Arch. Style: 65 Bungalow/Craftsman

2C. Property Type: Building

22 Bungalow/Bungalowoid

2D. Date: 1931

2E. Date(s)
of Alteration:

2L. Ancil. Blgs: 0

2N. No. Stories: 1

No. Bays:

2J. Historic Use: 01 DOMESTIC

2K. Historic Sub-use: 01A Single Dwelling

Current Use: 01 DOMESTIC

Integrity: Good/fair

Condition: Good

Contributing to potential historic district? ☒ Yes
☐ No

2O. Structural system: LB Load-bearing Brick

2P. Wall material: 30 BRICK

2Q. Other
Material(s):

2R. Roof Shape: GB Gable

2S. Roof Material: comp shingle

2T. Roof Feature(s):

2U. Foundation: 43 Limestone

2V. Porch type: FU Full

2Y. Environment/Outbuildings:

Outbuilding contributing to potential historic district? ☐ Yes
☐ No

Date Surveyed: 6/4/2009

2X: Description/History:

This front gabled house has a full width gabled brick porch. The flush 3-light door may be original (1931 is early for this door type, but there are quite a few on this block of Adkins).

Additions/Alterations:

replacement vinyl windows; vinyl siding at porch gable end and over wood trim.



Photo date: 11/17/2008

City of St. Louis Cultural Resources Office

Holly Hills Neighborhood Survey

Lynn Josse and NiNi Harris
3/1/2010

Page 1490 of 1643

6134 ADKINS AV

City Block: 6059

Ownership information:

RABY, GEORGE A & MARY ANN JT
6134 ADKINS AV
ST LOUIS MO 63116

A. Historic Name:

C. Other Name:

2A. Architect:

Builder: Bode, Henry H

2B. Arch. Style: 53 Tudor Revival

2C. Property Type: Building

Single Family Residence: "Gingerbread"

2D. Date: 1941

2E. Date(s)
of Alteration:

2L. Ancil. Blgs: 1

2N. No. Stories: 1

No. Bays:

2J. Historic Use: 01 DOMESTIC

2K. Historic Sub-use: 01A Single Dwelling

Current Use: 01 DOMESTIC

Integrity: Good/fair

Condition: Good

Contributing to potential historic district? ☒ Yes
☐ No

2O. Structural system: LB Load-bearing Brick

2P. Wall material: 30 BRICK

2Q. Other
Material(s):

2R. Roof Shape: GB Gable

2S. Roof Material: comp shingle

2T. Roof Feature(s):

2U. Foundation: 43 Limestone

2V. Porch type: ST Stoop
AW Awning

2Y. Environment/Outbuildings:

Asbestos-shingled gabled garage (siding likely not original).

Outbuilding contributing to potential historic district? ☐ Yes
☒ No

Date Surveyed: 7/28/2009

2X. Description/History:

This front gabled house has a replacement front door, right, in a steep secondary gable which projects slightly from the façade. A two-pot chimney bumps out a single wythe from the façade at the left side of the entry bay. The triple set of window, left, is hidden beneath a fiberglass awning. A blind red brick baskethandle arch over the windows is filled with basketweave brick. The façade brick is variegated.

Additions/Alterations:



Photo date: 11/17/2008

City of St. Louis Cultural Resources Office

Holly Hills Neighborhood Survey

Lynn Josse and NiNi Harris
3/1/2010

Page 1468 of 1643

6135 ADKINS AV

City Block: 6058

Ownership information:

ASINGER, DAVID R & CYNTHIA A
6135 ADKINS AVE
ST LOUIS MO 63116

A. Historic Name:

C. Other Name:

2A. Architect:

Builder: McNamara, JC

2B. Arch. Style: altered

2C. Property Type: Building
altered

2D. Date: 1931

2E. Date(s)
of Alteration:

2L. Ancil. Blgs: 0

2N. No. Stories: 2

No. Bays:

2J. Historic Use: 01 DOMESTIC

2K. Historic Sub-use: 01A Single Dwelling

Current Use: 01 DOMESTIC

Integrity: Good/fair

Condition: Good

Contributing to potential
historic district? ☐ Yes
☒ No

2O. Structural system: LB Load-bearing Brick

2P. Wall material: 30 BRICK

2Q. Other
Material(s):

2R. Roof Shape: MN Mansard

2S. Roof Material: comp shingle

2T. Roof Feature(s):

2U. Foundation: 43 Limestone

2V. Porch type: FU Full

2Y. Environment/Outbuildings:

Outbuilding contributing to
potential historic district? ☐ Yes
☐ No

Date Surveyed: 6/4/2009

2X: Description/History:

This much-altered house has a second story added in the mansarded paradigm of the 1960s-70s. The flush 3-light door may be original (1931 is early for this door type, but there are quite a few on this block of Adkins).

Additions/Alterations:

New windows.



Photo date: 11/17/2008

City of St. Louis Cultural Resources Office

Holly Hills Neighborhood Survey

Lynn Josse and NiNi Harris
3/1/2010

Page 1491 of 1643

6136 ADKINS AV

City Block: 6059

Ownership information:

MEESEY, STEPHEN
6136 ADKINS AV
ST LOUIS MO 63116

A. Historic Name:

C. Other Name:

2A. Architect:

Builder: Sackman, Chas

2B. Arch. Style: 53 Tudor Revival

2C. Property Type: Building

Single Family Residence: "Gingerbread"

2D. Date: 1936

2E. Date(s)
of Alteration:

2L. Ancil. Blgs: 1

2N. No. Stories: 1

No. Bays:

2J. Historic Use: 01 DOMESTIC

2K. Historic Sub-use: 01A Single Dwelling

Current Use: 01 DOMESTIC

Integrity: Good/fair

Condition: Good

Contributing to potential
historic district? ☒ Yes
☐ No

2O. Structural system: LB Load-bearing Brick

2P. Wall material: 30 BRICK

2Q. Other Material(s): 43 Limestone

2R. Roof Shape: GB Gable

2S. Roof Material: comp shingle

2T. Roof Feature(s):

2U. Foundation: 43 Limestone

2V. Porch type: ST Stoop

2Y. Environment/Outbuildings:

gabled garage retains original wood double drop lap siding.

Outbuilding contributing to
potential historic district? ☒ Yes
☐ No

Date Surveyed: 7/28/2009

2X. Description/History:

This front gabled variegated brick house has a round-arched front door, left in a secondary gable which projects slightly from the façade. A chimney bumps out from the façade at the right side of the entry bay. The wide window opening at right is topped by a blind arch filled with basketweave brick.

Additions/Alterations:

Replacement windows at façade.



Photo date: 11/17/2008

City of St. Louis Cultural Resources Office

Holly Hills Neighborhood Survey

Lynn Josse and NiNi Harris
3/1/2010

Page 1469 of 1643

6137 ADKINS AV

City Block: 6058

Ownership information:

SCHRAMM, ALBERT J & VICTORIA &
300 BLUE RIDGE PL CT
BALLWIN MO 63011

A. Historic Name:

C. Other Name:

2A. Architect:

Builder: McNamara, JC

2B. Arch. Style: 60 Late 19th/Early 20th c Amer. Movements

2C. Property Type: Building

Single Family Residence: 1 sty simple massed plan

2D. Date: 1931

2E. Date(s)
of Alteration:

2L. Ancil. Blds: 1

2N. No. Stories: 1

No. Bays:

2J. Historic Use: 01 DOMESTIC

2K. Historic Sub-use: 01A Single Dwelling

Current Use: 01 DOMESTIC

Integrity: Good/fair

Condition: Good

Contributing to potential
historic district? ☒ Yes
☐ No

2O. Structural system: LB Load-bearing Brick

2P. Wall material: 30 BRICK

2Q. Other
Material(s):

2R. Roof Shape: CG Hipped Gable

2S. Roof Material: comp shingle

2T. Roof Feature(s):

2U. Foundation: 43 Limestone

2V. Porch type: OB Other Bay
AW Awning

2Y. Environment/Outbuildings:

The gabled garage is sided with asbestos tile

Outbuilding contributing to
potential historic district? ☐ Yes
☒ No

Date Surveyed: 6/4/2009

2X: Description/History:

This brick house has lost its porch roof, left. Original 3/1 windows are at the façade (a single window at the left and a pair right). The flush 3-light door may be original (1931 is early for this door type, but there are quite a few on this block of Adkins).

Additions/Alterations:

Porch roof replaced with metal awning; second metal awning over window pair, right.



Photo date: 11/17/2008

City of St. Louis Cultural Resources Office

Holly Hills Neighborhood Survey

Lynn Josse and NiNi Harris
3/1/2010

Page 1443 of 1643

6143 ADKINS AV

City Block: 6057

Ownership information:

SCHNEIDER, DANIEL A & CANDACE
6143 ADKINS AVE
ST LOUIS MO 63116

A. Historic Name:

C. Other Name:

2A. Architect:

Builder:

2B. Arch. Style: 50 Late 19th & 20th c. Revivals

2C. Property Type: Building

Single Family Residence: "Gingerbread"

2D. Date: 1941

2E. Date(s)
of Alteration:

2L. Ancil. Blds: 1

2N. No. Stories: 1

No. Bays:

2J. Historic Use: 01 DOMESTIC

2K. Historic Sub-use: 01A Single Dwelling

Current Use: 01 DOMESTIC

Integrity: Good/fair

Condition: Good

Contributing to potential historic district? ☒ Yes
☐ No

2O. Structural system: LB Load-bearing Brick

2P. Wall material: 30 BRICK

2Q. Other Material(s): 65 CONCRETE

2R. Roof Shape: GB Gable

2S. Roof Material: comp shingle

2T. Roof Feature(s):

2U. Foundation: 43 Limestone

2V. Porch type: OB Other Bay

2Y. Environment/Outbuildings:

Gabled frame garage sided with board and metal corners.

Outbuilding contributing to potential historic district? ☒ Yes
☐ No

Date Surveyed: 8/17/2009

2X: Description/History:

This front gabled house has a steep secondary gable projecting at the left bay. That bay's front door is surrounded by a concrete Art Deco-inspired architrave. A triple set of windows is at the right bay; an exterior chimney rises from/next to entrance bay. Original decorative rail at unroofed porch. Original casement pair in gable end. An exterior chimney is to the right of the front door. Original lantern and mailbox.

Additions/Alterations:

Replacement triple set of 1/1 windows. Skylight in north slope of roof.



Photo date: 11/17/2008

City of St. Louis Cultural Resources Office

Holly Hills Neighborhood Survey

Lynn Josse and NiNi Harris
3/1/2010

Page 1444 of 1643

6147 ADKINS AV

City Block: 6057

Ownership information:

WRIGHT, ROBERT D & SHIRLEY A
6147 ADKINS AVE
ST LOUIS MO 63116

A. Historic Name:

C. Other Name:

2A. Architect:

Builder: Hartman, M

2B. Arch. Style: 50 Late 19th & 20th c. Revivals

2C. Property Type: Building

Single Family Residence: "Gingerbread"

2D. Date: 1937

2E. Date(s)
of Alteration:

2L. Ancil. Blgs: 1

2N. No. Stories: 1½

No. Bays:

2J. Historic Use: 01 DOMESTIC

2K. Historic Sub-use: 01A Single Dwelling

Current Use: 01 DOMESTIC

Integrity: Good/fair

Condition: Good

Contributing to potential historic district? ☒ Yes
☐ No

2O. Structural system: LB Load-bearing Brick

2P. Wall material: 30 BRICK

2Q. Other
Material(s):

2R. Roof Shape: GB Gable

2S. Roof Material: comp shingle

2T. Roof Feature(s):

2U. Foundation: 43 Limestone

2V. Porch type: OB Other Bay

2Y. Environment/Outbuildings:

Vinyl gable frame garage has an attached carport.
Wood trim intact; rafter tails exposed.

Outbuilding contributing to potential historic district? ☒ Yes
☐ No

Date Surveyed: 8/17/2009

2X: Description/History:

This house is classified as a "gingerbread" type even though it lacks the characteristic gabled entrance bay. Its variegated brick façade bears other hallmarks of the type, including a prominent front chimney, round-arched original front door, and copious stone trim. The porch is faced with imitation stone. Metal rail at porch is original. The front chimney shows Art Moderne influence in its striking geometric lines. Original 2nd story windows.

Additions/Alterations:

Replacement window pair, left. Trim wrapped at eaves.



Photo date: 11/17/2008

City of St. Louis Cultural Resources Office

Holly Hills Neighborhood Survey

Lynn Josse and NiNi Harris
3/1/2010

Page 1445 of 1643

6151 ADKINS AV

City Block: 6057

Ownership information:

HACKWORTH, ALEX T & TINA FARME
6151 ADKINS AVE
ST LOUIS MO 63116

A. Historic Name:

C. Other Name:

2A. Architect:

Builder: Hartman, M

2B. Arch. Style: 50 Late 19th & 20th c. Revivals

2C. Property Type: Building

Single Family Residence: "Gingerbread"

2D. Date: 1937

2E. Date(s)
of Alteration:

2L. Ancil. Blgs: 1

2N. No. Stories: 1½

No. Bays:

2J. Historic Use: 01 DOMESTIC

2K. Historic Sub-use: 01A Single Dwelling

Current Use: 01 DOMESTIC

Integrity: Good/fair

Condition: Good

Contributing to potential historic district? ☒ Yes
☐ No

2O. Structural system: LB Load-bearing Brick

2P. Wall material: 30 BRICK

2Q. Other Material(s): 43 Limestone

2R. Roof Shape: GB Gable

2S. Roof Material: comp shingle

2T. Roof Feature(s): DR Dormer

2U. Foundation: 43 Limestone

2V. Porch type: OB Other Bay

2Y. Environment/Outbuildings:

Vinyl-clad gable garage is noncontributing.

Outbuilding contributing to potential historic district? ☐ Yes
☒ No

Date Surveyed: 8/17/2009

2X: Description/History:

This house is classified as a "gingerbread" type even though it lacks the characteristic gabled entrance bay. Its bright variegated brick façade bears other hallmarks of the type, including a prominent front chimney(right), round-arched front door, triple set of windows (with leaded glass upper sashes) at the left, and copious stone trim. The concrete porch base is poured to imitate stone, and metal rails appear original. Attic casements are original.

Additions/Alterations:

Trim wrapped at eaves.



Photo date: 11/17/2008

City of St. Louis Cultural Resources Office

Holly Hills Neighborhood Survey

Lynn Josse and NiNi Harris
3/1/2010

Page 1446 of 1643

6155 ADKINS AV

City Block: 6057

Ownership information:

COTNER, KATHLEEN A
6155 ADKINS
ST LOUIS MO 63116

A. Historic Name:

C. Other Name:

2A. Architect: Yeckel, Milton

Builder: Yeckel, Milton

2B. Arch. Style: 60 Late 19th/Early 20th c Amer. Movements

2C. Property Type: Building

Single-Family Residence: 1-story Revival

2D. Date: 1936

2E. Date(s)
of Alteration:

2L. Ancil. Blgs: 1

2N. No. Stories: 1½

No. Bays:

2J. Historic Use: 01 DOMESTIC

2K. Historic Sub-use: 01A Single Dwelling

Current Use: 01 DOMESTIC

Integrity: Good/fair

Condition: Good

Contributing to potential
historic district? ☒ Yes
☐ No

2O. Structural system: LB Load-bearing Brick

2P. Wall material: 30 BRICK

2Q. Other
Material(s):

2R. Roof Shape: IG Intersecting Gable

2S. Roof Material: comp shingle

2T. Roof Feature(s):

2U. Foundation: 65 CONCRETE

2V. Porch type: OB Other Bay

2Y. Environment/Outbuildings:

Vinyl - clad garage with gable roof.

Outbuilding contributing to
potential historic district? ☐ Yes
☒ No

Date Surveyed: 8/17/2009

2X: Description/History:

This house has a variegated brick exterior. The front volume of the house is side gabled, with a front gabled left bay. The façade's base is faced with imitation stone veneer. The porch base is brick. The severe, squared rough stone architrave has keystones. Original door.

Additions/Alterations:

2 replacement window pair at either side of the front door.



Photo date: 11/17/2008

City of St. Louis Cultural Resources Office

Holly Hills Neighborhood Survey

Lynn Josse and NiNi Harris
3/1/2010

Page 1447 of 1643

6159 ADKINS AV

City Block: 6057

Ownership information:

MERTENS, CHRISTOPHER E
6159 ADKINS AVE
ST LOUIS MO 63116

A. Historic Name:

C. Other Name:

2A. Architect:

Builder:

2B. Arch. Style: 51 Colonial Revival/Georgian

2C. Property Type: Building

Single-Family Residence: 1-story Revival

2D. Date: 1939

2E. Date(s)
of Alteration:

2L. Ancil. Blds: 1

2N. No. Stories: 1

No. Bays:

2J. Historic Use: 01 DOMESTIC

2K. Historic Sub-use: 01A Single Dwelling

Current Use: 01 DOMESTIC

Integrity: Good/fair

Condition: Good

Contributing to potential
historic district? ☒ Yes
☐ No

2O. Structural system: LB Load-bearing Brick

2P. Wall material: 30 BRICK

2Q. Other
Material(s):

2R. Roof Shape: CM Complex

2S. Roof Material: comp shingle

2T. Roof Feature(s): DR Dormer

2U. Foundation: 65 CONCRETE

2V. Porch type: ST Stoop

2Y. Environment/Outbuildings:

Frame garage with gable roof I clad with pressed
board siding with metal corners.

Outbuilding contributing to
potential historic district? ☒ Yes
☐ No

Date Surveyed: 8/17/2009

2X: Description/History:

This variegated brick house has an unusual roof form. The main roof is a front to back gable; at the façade a much lower side gable runs across the façade, with a front gabled projection at the left. The front door, flanked by fluted wood pilasters, is in an entry bay with a flared shed roof. Original copper guttering.

Additions/Alterations:

Replacement windows. Horizontal modern siding in front gable end (above lower side gabled roof).



Photo date: 11/17/2008

City of St. Louis Cultural Resources Office

Holly Hills Neighborhood Survey

Lynn Josse and NiNi Harris
3/1/2010

Page 1448 of 1643

6163 ADKINS AV

City Block: 6057

Ownership information:

WINTERS, WAYNE G & KARON K
6163 ADKINS
ST LOUIS MO 63116

A. Historic Name:

C. Other Name:

2A. Architect:

Builder: Baudendistel, Viola

2B. Arch. Style: 53 Tudor Revival

2C. Property Type: Building

Single Family Residence: "Gingerbread"

2D. Date: 1938

2E. Date(s)
of Alteration:

2L. Ancil. Blgs: 1

2N. No. Stories: 1

No. Bays:

2J. Historic Use: 01 DOMESTIC

2K. Historic Sub-use: 01A Single Dwelling

Current Use: 01 DOMESTIC

Integrity: Good/fair

Condition: Good

Contributing to potential
historic district? ☒ Yes
☐ No

2O. Structural system: LB Load-bearing Brick

2P. Wall material: 30 BRICK

2Q. Other
Material(s):

2R. Roof Shape: GB Gable

2S. Roof Material: comp shingle

2T. Roof Feature(s):

2U. Foundation: 43 Limestone

2V. Porch type: OB Other Bay

2Y. Environment/Outbuildings:

Gable frame vinyl-clad garage with lean-to carport

Outbuilding contributing to
potential historic district? ☐ Yes
☒ No

Date Surveyed: 8/17/2009

2X: Description/History:

The front gabled house has a steep secondary gable projecting at the left bay. The round-arched original door is intact behind a four-course brick reveal at the arch. Basketweave patterns are used in the variegated brick façade in the gable ends and in a blind arch of the triple window set (with leaded upper sashes), right. Paired casements are in the gable end. A chimney is at the right side of the façade.

Additions/Alterations:

Shutters added. Some trim wrapped.



Photo date: 11/17/2008

City of St. Louis Cultural Resources Office

Holly Hills Neighborhood Survey

Lynn Josse and NiNi Harris
3/1/2010

Page 1449 of 1643

6169 ADKINS AV

City Block: 6057

Ownership information:

MARTIN, STEVE E &
6169 ADKINS AVE
ST LOUIS MO 63116

A. Historic Name:

C. Other Name:

2A. Architect:

Builder: Mattas, R

2B. Arch. Style: 65 Bungalow/Craftsman

2C. Property Type: Building

52 2-Family Flat

2D. Date: 1928

2E. Date(s)
of Alteration:

2L. Ancil. Blgs: 1

2N. No. Stories: 2

No. Bays:

2J. Historic Use: 01 Domestic

2K. Historic Sub-use: 01B Multiple Dwelling

Current Use: 01 Domestic

Integrity: Good/fair

Condition: Good

Contributing to potential
historic district? ☒ Yes
☐ No

2O. Structural system: LB Load-bearing Brick

2P. Wall material: 30 BRICK

2Q. Other
Material(s):

2R. Roof Shape: HP Hipped

2S. Roof Material: comp shingle

2T. Roof Feature(s):

2U. Foundation: 30 BRICK

2V. Porch type: FU Full

2Y. Environment/Outbuildings:

Noncontributing gabled garage is covered with
asphalt siding.

Outbuilding contributing to
potential historic district? ☐ Yes
☒ No

Date Surveyed: 8/17/2009

2X: Description/History:

This dark variegated brick two-family building has a full-width brick porch with a hipped roof. Blond brick trim caps porch walls and forms window sills. Two original front doors are at the right bay. Both stories of the left bay have paired 3/1s, and a single 3/1 is over the front door. Brick/tile front steps.

Additions/Alterations:



Photo date: 11/17/2008

City of St. Louis Cultural Resources Office

Holly Hills Neighborhood Survey

Lynn Josse and NiNi Harris
3/1/2010

Page 1 of 1643

5602 ARENDES DR

City Block: 4722

Ownership information:

HARMS, KRAIG E
5600 ARENDES DR
ST LOUIS MO 63116

A. Historic Name:

C. Other Name:

2A. Architect:

Builder:

2B. Arch. Style: 80 Other

2C. Property Type: Building

unassigned due to recent date

2D. Date: 1993

2E. Date(s)
of Alteration:

2L. Ancil. Bldgs: 1

2N. No. Stories: 2

No. Bays:

2J. Historic Use: 01 DOMESTIC

2K. Historic Sub-use: 01A Single Dwelling

Current Use: 01 DOMESTIC

Integrity: Good/fair

Condition: Good

Contributing to potential
historic district? ☐ Yes
☒ No

2O. Structural system: UD Undetermined

2P. Wall material:

2Q. Other
Material(s):

2R. Roof Shape: GB Gable

2S. Roof Material: comp shingle

2T. Roof Feature(s):

2U. Foundation: 65 CONCRETE

2V. Porch type:

2Y. Environment/Outbuildings:

There is a new gabled frame garage clad in vinyl siding.

Outbuilding contributing to
potential historic district? ☐ Yes
☒ No

Date Surveyed: 4/22/2009

2X: Description/History:

New construction along Missouri Pacific right-of-way.

Additions/Alterations:



Photo date: 11/7/2008

City of St. Louis Cultural Resources Office

Holly Hills Neighborhood Survey

Lynn Josse and NiNi Harris
3/1/2010

Page 2 of 1643

5604 ARENDES DR

City Block: 4722

Ownership information:

TANKSLEY, DONNELL W

5604 ARENDES DR

ST LOUIS MO 63116

A. Historic Name:

C. Other Name:

2A. Architect:

Builder:

2B. Arch. Style: unassigned due to recent date

2C. Property Type: Building

unassigned due to recent date

2D. Date: 1994

2E. Date(s)

2L. Ancil. Blgs: 1

of Alteration:

2N. No. Stories: 2

No. Bays:

2J. Historic Use: 01 DOMESTIC

2K. Historic Sub-use: 01A Single Dwelling

Current Use: 01 DOMESTIC

Integrity: Good/fair

Condition: Good

Contributing to potential historic district? ☐ Yes ☒ No

2O. Structural system: UD Undetermined

2P. Wall material:

2Q. Other Material(s):

2R. Roof Shape: GB Gable

2S. Roof Material: comp shingle

2T. Roof Feature(s):

2U. Foundation: 65 CONCRETE

2V. Porch type:

2Y. Environment/Outbuildings:

There is a gabled frame garage clad in vinyl siding.

Outbuilding contributing to potential historic district? ☐ Yes ☒ No

Date Surveyed: 4/22/2009

2X: Description/History:

New construction along Missouri Pacific right-of-way.

Additions/Alterations:



Photo date: 11/7/2008

City of St. Louis Cultural Resources Office

Holly Hills Neighborhood Survey

Lynn Josse and NiNi Harris
3/1/2010

Page 3 of 1643

5606 ARENDES DR

City Block: 4722

Ownership information:

CIARROCHI, ANDREA P
3616 RUSSELL BLVD APT B
ST LOUIS MO 63110

A. Historic Name:

C. Other Name:

2A. Architect:

Builder:

2B. Arch. Style: unassigned due to recent date

2C. Property Type: Building

unassigned due to recent date

2D. Date: 1994

2E. Date(s)

2L. Ancil. Blgs: 1

of Alteration:

2N. No. Stories: 2

No. Bays:

2J. Historic Use: 01 DOMESTIC

2K. Historic Sub-use: 01A Single Dwelling

Current Use: 01 DOMESTIC

Integrity: Good/fair

Condition: Good

Contributing to potential historic district? ☐ Yes ☒ No

2O. Structural system: UD Undetermined

2P. Wall material:

2Q. Other Material(s):

2R. Roof Shape: GB Gable

2S. Roof Material: comp shingle

2T. Roof Feature(s):

2U. Foundation: 65 CONCRETE

2V. Porch type:

2Y. Environment/Outbuildings:

There is a gabled frame garage clad in vinyl siding.

Outbuilding contributing to potential historic district? ☐ Yes ☒ No

Date Surveyed: 4/22/2009

2X: Description/History:

New construction along Missouri Pacific right-of-way.

Additions/Alterations:



Photo date: 11/7/2008

City of St. Louis Cultural Resources Office

Holly Hills Neighborhood Survey

Lynn Josse and NiNi Harris
3/1/2010

Page 4 of 1643

5608 ARENDES DR

City Block: 4722

Ownership information:

SCHISLER, LESTER T & SHARON J
5608 ARENDES PL
ST LOUIS MO 63116

A. Historic Name:

C. Other Name:

2A. Architect:

Builder:

2B. Arch. Style: unassigned due to recent date

2C. Property Type: Building

unassigned due to recent date

2D. Date: 1993

2E. Date(s)

2L. Ancil. Blgs: 1

of Alteration:

2N. No. Stories: 2

No. Bays:

2J. Historic Use: 01 DOMESTIC

2K. Historic Sub-use: 01A Single Dwelling

Current Use: 01 DOMESTIC

Integrity: Good/fair

Condition: Good

Contributing to potential historic district? ☐ Yes ☒ No

2O. Structural system: UD Undetermined

2P. Wall material:

2Q. Other Material(s):

2R. Roof Shape: GB Gable

2S. Roof Material: comp shingle

2T. Roof Feature(s):

2U. Foundation: 65 CONCRETE

2V. Porch type:

2Y. Environment/Outbuildings:

There is a gabled frame garage clad in vinyl siding.

Outbuilding contributing to potential historic district? ☐ Yes ☒ No

Date Surveyed: 4/22/2009

2X: Description/History:

New construction along Missouri Pacific right-of-way.

Additions/Alterations:



Photo date: 11/7/2008

City of St. Louis Cultural Resources Office

Holly Hills Neighborhood Survey

Lynn Josse and NiNi Harris
3/1/2010

Page 5 of 1643

5610 ARENDES DR

City Block: 4722

Ownership information:

RONE, WILLIAM T & JUDITH A
5610 ARENDES DR
ST LOUIS MO 63116

A. Historic Name:

C. Other Name:

2A. Architect:

Builder:

2B. Arch. Style: unassigned due to recent date

2C. Property Type: Building

unassigned due to recent date

2D. Date: 1993

2E. Date(s)

2L. Ancil. Blgs: 1

of Alteration:

2N. No. Stories: 2

No. Bays:

2J. Historic Use: 01 DOMESTIC

2K. Historic Sub-use: 01A Single Dwelling

Current Use: 01 DOMESTIC

Integrity: Good/fair

Condition: Good

Contributing to potential historic district? ☐ Yes ☒ No

2O. Structural system: UD Undetermined

2P. Wall material:

2Q. Other Material(s):

2R. Roof Shape: GB Gable

2S. Roof Material: comp shingle

2T. Roof Feature(s):

2U. Foundation: 65 CONCRETE

2V. Porch type:

2Y. Environment/Outbuildings:

There is a gabled frame garage clad in vinyl siding.

Outbuilding contributing to potential historic district? ☐ Yes ☒ No

Date Surveyed: 4/22/2009

2X: Description/History:

New construction along Missouri Pacific right-of-way.

Additions/Alterations:



Photo date: 11/7/2008

City of St. Louis Cultural Resources Office

Holly Hills Neighborhood Survey

Lynn Josse and NiNi Harris
3/1/2010

Page 6 of 1643

5612 ARENDES DR

City Block: 4722

Ownership information:

FLORENDO, OSCAR A
5612 ARENDES DR
ST LOUIS MO 63116

A. Historic Name:

C. Other Name:

2A. Architect:

Builder:

2B. Arch. Style: unassigned due to recent date

2C. Property Type: Building

unassigned due to recent date

2D. Date: 1993

2E. Date(s)

2L. Ancil. Blgs: 1

of Alteration:

2N. No. Stories: 1

No. Bays:

2J. Historic Use: 01 DOMESTIC

2K. Historic Sub-use: 01A Single Dwelling

Current Use: 01 DOMESTIC

Integrity: Good/fair

Condition: Good

Contributing to potential historic district? ☐ Yes ☒ No

2O. Structural system: UD Undetermined

2P. Wall material:

2Q. Other Material(s):

2R. Roof Shape: GB Gable

2S. Roof Material: comp shingle

2T. Roof Feature(s):

2U. Foundation: 65 CONCRETE

2V. Porch type:

2Y. Environment/Outbuildings:

There is a gabled frame garage clad in vinyl siding.

Outbuilding contributing to potential historic district? ☐ Yes ☒ No

Date Surveyed: 4/22/2009

2X: Description/History:

New construction along Missouri Pacific right-of-way.

Additions/Alterations:



Photo date: 11/7/2008

City of St. Louis Cultural Resources Office

Holly Hills Neighborhood Survey

Lynn Josse and NiNi Harris
3/1/2010

Page 7 of 1643

5614 ARENDES DR

City Block: 4722

Ownership information:

PANZER, SALLY
5614 ARENDES DR
ST LOUIS MO 63116

A. Historic Name:

C. Other Name:

2A. Architect:

Builder:

2B. Arch. Style: unassigned due to recent date

2C. Property Type: Building

unassigned due to recent date

2D. Date: 1998

2E. Date(s)

2L. Ancil. Blgs: 1

of Alteration:

2N. No. Stories: 2

No. Bays:

2J. Historic Use: 01 DOMESTIC

2K. Historic Sub-use: 01A Single Dwelling

Current Use: 01 DOMESTIC

Integrity: Good/fair

Condition: Good

Contributing to potential historic district? ☐ Yes ☒ No

2O. Structural system: UD Undetermined

2P. Wall material:

2Q. Other Material(s):

2R. Roof Shape: GB Gable

2S. Roof Material: comp shingle

2T. Roof Feature(s):

2U. Foundation: 65 CONCRETE

2V. Porch type:

2Y. Environment/Outbuildings:

There is a gabled frame garage clad in vinyl siding.

Outbuilding contributing to potential historic district? ☐ Yes ☒ No

Date Surveyed: 4/22/2009

2X: Description/History:

New construction along Missouri Pacific right-of-way.

Additions/Alterations:



Photo date: 11/7/2008

City of St. Louis Cultural Resources Office

Holly Hills Neighborhood Survey

Lynn Josse and NiNi Harris
3/1/2010

Page 1526 of 1643

5615 ARENDES DR

City Block: 6278

Ownership information:

BERNE, HARRY A
5615 ARENDES DRIVE
ST LOUIS MO 63116

A. Historic Name:

C. Other Name:

2A. Architect:

Builder: Meyer, HJ

2B. Arch. Style: 70 Modern Movements

2C. Property Type: Building

Single Family Residence: 1 sty compact Modern

2D. Date: 1959

2E. Date(s)
of Alteration:

2L. Ancil. Blgs: 1

2N. No. Stories: 1

No. Bays:

2J. Historic Use: 01 DOMESTIC

2K. Historic Sub-use: 01A Single Dwelling

Current Use: 01 DOMESTIC

Integrity: Good/fair

Condition: Good

Contributing to potential historic district? ☒ Yes
☐ No

2O. Structural system: CB Concrete Block

2P. Wall material: 30 BRICK

2Q. Other
Material(s):

2R. Roof Shape: GT Gablet

2S. Roof Material: comp shingle

2T. Roof Feature(s):

2U. Foundation: 65 CONCRETE

2V. Porch type: ST Stoop

2Y. Environment/Outbuildings:

There is a gabled frame garage with asbestos siding.

Outbuilding contributing to potential historic district? ☐ Yes
☒ No

Date Surveyed: 9/4/2009

2X: Description/History:

This variegated brick house has an original front door, left, surrounded with dark red brick. Glass block round window to the left of door; original metal window set (with wide center picture window) right.

Additions/Alterations:



Photo date: 11/7/2008

City of St. Louis Cultural Resources Office

Holly Hills Neighborhood Survey

Lynn Josse and NiNi Harris
3/1/2010

Page 8 of 1643

5616 ARENDES DR

City Block: 4722

Ownership information:

NOVAK, MICHAEL V & KIRSTEN K
5616 ARENDES DR
ST LOUIS MO 63116

A. Historic Name:

C. Other Name:

2A. Architect:

Builder:

2B. Arch. Style: unassigned due to recent date

2C. Property Type: Building

unassigned due to recent date

2D. Date: 1998

2E. Date(s)

2L. Ancil. Blgs: 1

of Alteration:

2N. No. Stories: 1

No. Bays:

2J. Historic Use: 01 DOMESTIC

2K. Historic Sub-use: 01A Single Dwelling

Current Use: 01 DOMESTIC

Integrity: Good/fair

Condition: Good

Contributing to potential historic district? ☐ Yes ☒ No

2O. Structural system: UD Undetermined

2P. Wall material:

2Q. Other Material(s):

2R. Roof Shape: GB Gable

2S. Roof Material: comp shingle

2T. Roof Feature(s):

2U. Foundation: 65 CONCRETE

2V. Porch type:

2Y. Environment/Outbuildings:

There is a gabled frame garage clad in vinyl siding.

Outbuilding contributing to potential historic district? ☐ Yes ☒ No

Date Surveyed: 4/22/2009

2X: Description/History:

New construction along Missouri Pacific right-of-way.

Additions/Alterations:



Photo date: 11/7/2008

City of St. Louis Cultural Resources Office

Holly Hills Neighborhood Survey

Lynn Josse and NiNi Harris
3/1/2010

Page 1527 of 1643

5619 ARENDES DR

City Block: 6278

Ownership information:

DAVIS, MARK J & LINDA J
5619 ARENDES DR
ST LOUIS MO 63116

A. Historic Name:

C. Other Name:

2A. Architect:

Builder: Meyer, HJ

2B. Arch. Style: 70 Modern Movements

2C. Property Type: Building

Single Family Residence: 1 sty compact Modern

2D. Date: 1959

2E. Date(s)
of Alteration:

2L. Ancil. Bldgs: 0

2N. No. Stories: 1

No. Bays:

2J. Historic Use: 01 DOMESTIC

2K. Historic Sub-use: 01A Single Dwelling

Current Use: 01 DOMESTIC

Integrity: Good/fair

Condition: Good

Contributing to potential
historic district? ☒ Yes
☐ No

2O. Structural system: CB Concrete Block

2P. Wall material: 30 BRICK

2Q. Other
Material(s):

2R. Roof Shape: GT Gablet

2S. Roof Material: comp shingle

2T. Roof Feature(s):

2U. Foundation: 65 CONCRETE

2V. Porch type: ST Stoop

2Y. Environment/Outbuildings:

Outbuilding contributing to
potential historic district? ☐ Yes
☐ No

Date Surveyed: 9/4/2009

2X: Description/History:

This variegated brick house has a front door, left, surrounded with dark Roman brick. Three glass block inserts to the left of door;

Additions/Alterations:

The front door and the wide window set to the right are replacements; metal are under metal awnings.



Photo date: 11/7/2008

City of St. Louis Cultural Resources Office

Holly Hills Neighborhood Survey

Lynn Josse and NiNi Harris
3/1/2010

Page 9 of 1643

5620 ARENDES DR

City Block: 4722

Ownership information:

CAPKOVIC, STEPHAN J & ANGELA M
5622 ARENDES DR
ST LOUIS MO 63116

A. Historic Name:

C. Other Name:

2A. Architect:

Builder:

2B. Arch. Style: unassigned due to recent date

2C. Property Type: Building

unassigned due to recent date

2D. Date: 1984

2E. Date(s)

2L. Ancil. Blgs: 0

of Alteration:

2N. No. Stories: 1

No. Bays:

2J. Historic Use: 01 DOMESTIC

2K. Historic Sub-use: 01A Single Dwelling

Current Use: 01 DOMESTIC

Integrity: Good/fair

Condition: Good

Contributing to potential historic district? ☐ Yes ☒ No

2O. Structural system: UD Undetermined

2P. Wall material: 30 BRICK

2Q. Other Material(s):

2R. Roof Shape: CM Complex

2S. Roof Material: comp shingle

2T. Roof Feature(s):

2U. Foundation: 65 CONCRETE

2V. Porch type:

2Y. Environment/Outbuildings:

Outbuilding contributing to potential historic district? ☐ Yes ☐ No

Date Surveyed: 4/22/2009

2X: Description/History:

New construction along Missouri Pacific right-of-way.

Additions/Alterations:



Photo date: 11/7/2008

City of St. Louis Cultural Resources Office

Holly Hills Neighborhood Survey

Lynn Josse and NiNi Harris
3/1/2010

Page 1528 of 1643

5623 ARENDES DR

City Block: 6278

Ownership information:

MOLINA, MARIA DEL ROCIO

5623 ARENDES DR

ST LOUIS MO 63116

A. Historic Name:

C. Other Name:

2A. Architect:

Builder: Meyer, HJ

2B. Arch. Style: 70 Modern Movements

2C. Property Type: Building

Single Family Residence: 1 sty compact Modern

2D. Date: 1959

2E. Date(s)
of Alteration:

2L. Ancil. Blgs: 1

2N. No. Stories: 1

No. Bays:

2J. Historic Use: 01 DOMESTIC

2K. Historic Sub-use: 01A Single Dwelling

Current Use: 01 DOMESTIC

Integrity: Good/fair

Condition: Good

Contributing to potential
historic district? ☒ Yes
☐ No

2O. Structural system: CB Concrete Block

2P. Wall material: 30 BRICK

2Q. Other Material(s): 65 CONCRETE

2R. Roof Shape: GT Gablet

2S. Roof Material: comp shingle

2T. Roof Feature(s):

2U. Foundation: 65 CONCRETE

2V. Porch type: ST Stoop

2Y. Environment/Outbuildings:

There is a frame gabled garage clad in asbestos siding.

Outbuilding contributing to
potential historic district? ☐ Yes
☒ No

Date Surveyed: 9/4/2009

2X: Description/History:

The front door of this red-orange brick house, right, has cast stone quoins.

Additions/Alterations:

Replacement door and picture window.



Photo date: 11/7/2008

City of St. Louis Cultural Resources Office

Holly Hills Neighborhood Survey

Lynn Josse and NiNi Harris
3/1/2010

Page 10 of 1643

5624 ARENDES DR

City Block: 4722

Ownership information:

WOTAWA, DENISE E G
5624 ARENDES DR
ST LOUIS MO 63116

A. Historic Name:

C. Other Name:

2A. Architect:

Builder:

2B. Arch. Style: unassigned due to recent date

2C. Property Type: Building

unassigned due to recent date

2D. Date: 1989

2E. Date(s)

2L. Ancil. Blgs: 1

of Alteration:

2N. No. Stories: 1

No. Bays:

2J. Historic Use: 01 DOMESTIC

2K. Historic Sub-use: 01A Single Dwelling

Current Use: 01 DOMESTIC

Integrity: Good/fair

Condition: Good

Contributing to potential historic district? ☐ Yes ☒ No

2O. Structural system: UD Undetermined

2P. Wall material:

2Q. Other Material(s):

2R. Roof Shape: GB Gable

2S. Roof Material:

2T. Roof Feature(s):

2U. Foundation: 65 CONCRETE

2V. Porch type:

2Y. Environment/Outbuildings:

There is a gabled frame garage clad in vinyl siding.

Outbuilding contributing to potential historic district? ☐ Yes ☒ No

Date Surveyed: 4/22/2009

2X: Description/History:

New construction along Missouri Pacific right-of-way.

Additions/Alterations:



Photo date: 11/7/2008

City of St. Louis Cultural Resources Office

Holly Hills Neighborhood Survey

Lynn Josse and NiNi Harris
3/1/2010

Page 11 of 1643

5628 ARENDES DR

City Block: 4722

Ownership information:

HORNEKER, GEORGE JEFFERY &
5628 ARENDES DR
ST LOUIS MO 63116

A. Historic Name:

C. Other Name:

2A. Architect:

Builder:

2B. Arch. Style: unassigned due to recent date

2C. Property Type: Building

unassigned due to recent date

2D. Date: 1988

2E. Date(s)

2L. Ancil. Blgs: 1

of Alteration:

2N. No. Stories: 2

No. Bays:

2J. Historic Use: 01 DOMESTIC

2K. Historic Sub-use: 01A Single Dwelling

Current Use: 01 DOMESTIC

Integrity: Good/fair

Condition: Good

Contributing to potential historic district? ☐ Yes ☒ No

2O. Structural system: UD Undetermined

2P. Wall material:

2Q. Other Material(s):

2R. Roof Shape: GB Gable

2S. Roof Material: comp shingle

2T. Roof Feature(s):

2U. Foundation: 65 CONCRETE

2V. Porch type:

2Y. Environment/Outbuildings:

There is a gabled frame garage clad in vinyl siding.

Outbuilding contributing to potential historic district? ☐ Yes ☒ No

Date Surveyed: 4/22/2009

2X: Description/History:

New construction along Missouri Pacific right-of-way.

Additions/Alterations:



Photo date: 11/7/2008

City of St. Louis Cultural Resources Office

Holly Hills Neighborhood Survey

Lynn Josse and NiNi Harris
3/1/2010

Page 12 of 1643

5630 ARENDES DR

City Block: 4722

Ownership information:

WEBB, ROBERT G & LOIS M &
5630 ARENDES DR
ST LOUIS MO 63116

A. Historic Name:

C. Other Name:

2A. Architect:

Builder:

2B. Arch. Style: unassigned due to recent date

2C. Property Type: Building

unassigned due to recent date

2D. Date: 1988

2E. Date(s)

2L. Ancil. Blgs: 1

of Alteration:

2N. No. Stories: 2

No. Bays:

2J. Historic Use: 01 DOMESTIC

2K. Historic Sub-use: 01A Single Dwelling

Current Use: 01 DOMESTIC

Integrity: Good/fair

Condition: Good

Contributing to potential historic district? ☐ Yes ☒ No

2O. Structural system: UD Undetermined

2P. Wall material:

2Q. Other Material(s):

2R. Roof Shape: GB Gable

2S. Roof Material: comp shingle

2T. Roof Feature(s):

2U. Foundation: 65 CONCRETE

2V. Porch type:

2Y. Environment/Outbuildings:

There is a gabled frame garage clad in vinyl siding.

Outbuilding contributing to potential historic district? ☐ Yes ☒ No

Date Surveyed: 4/22/2009

2X: Description/History:

New construction along Missouri Pacific right-of-way.

Additions/Alterations:



Photo date: 11/7/2008

City of St. Louis Cultural Resources Office

Holly Hills Neighborhood Survey

Lynn Josse and NiNi Harris
3/1/2010

Page 13 of 1643

5632 ARENDES DR

City Block: 4722

Ownership information:

MARTIN, WILLIAM D
5632 ARENDES PL
ST LOUIS MO 63116

A. Historic Name:

C. Other Name:

2A. Architect:

Builder:

2B. Arch. Style: unassigned due to recent date

2C. Property Type: Building

unassigned due to recent date

2D. Date: 1989

2E. Date(s)

2L. Ancil. Blgs: 1

of Alteration:

2N. No. Stories: 1

No. Bays:

2J. Historic Use: 01 DOMESTIC

2K. Historic Sub-use: 01A Single Dwelling

Current Use: 01 DOMESTIC

Integrity: Good/fair

Condition: Good

Contributing to potential historic district? ☐ Yes ☒ No

2O. Structural system: UD Undetermined

2P. Wall material:

2Q. Other Material(s):

2R. Roof Shape: GB Gable

2S. Roof Material: comp shingle

2T. Roof Feature(s):

2U. Foundation: 65 CONCRETE

2V. Porch type:

2Y. Environment/Outbuildings:

There is a gabled frame garage clad in vinyl siding.

Outbuilding contributing to potential historic district? ☐ Yes ☒ No

Date Surveyed: 4/22/2009

2X: Description/History:

New construction along Missouri Pacific right-of-way.

Additions/Alterations:



Photo date: 11/7/2008

City of St. Louis Cultural Resources Office

Holly Hills Neighborhood Survey

Lynn Josse and NiNi Harris
3/1/2010

Page 14 of 1643

5636 ARENDES DR

City Block: 4722

Ownership information:

WAUGH, MELINDA
5636 ARENDES DR
ST LOUIS MO 63116

A. Historic Name:

C. Other Name:

2A. Architect:

Builder:

2B. Arch. Style: 70 Modern Movements

2C. Property Type: Building

Single Family Residence: 1 sty compact Modern

2D. Date: c. 1965

2E. Date(s)
of Alteration:

2L. Ancil. Blgs: 1

2N. No. Stories: 1

No. Bays:

2J. Historic Use: 01 DOMESTIC

2K. Historic Sub-use: 01A Single Dwelling

Current Use: 01 DOMESTIC

Integrity: Good/fair

Condition: Good

Contributing to potential
historic district? ☐ Yes
☒ No

2O. Structural system: UD Undetermined

2P. Wall material: 30 BRICK

2Q. Other Material(s): 65 CONCRETE

2R. Roof Shape: HP Hipped

2S. Roof Material: comp shingle

2T. Roof Feature(s):

2U. Foundation: 65 CONCRETE

2V. Porch type: ST Stoop

2Y. Environment/Outbuildings:

There is a gabled frame garage clad in vinyl siding.

Outbuilding contributing to
potential historic district? ☐ Yes
☒ No

Date Surveyed: 4/2/2009

2X: Description/History:

This small Modern house has a shallow hipped roof. It is rectangular in plan, with the long side perpendicular to the street. The original front door is at the right, and a wide (replacement) fixed pane window is at the left. The base of the façade is imitation stone veneer, below red brick veneer. Both the window and door are sheltered with awnings. This house is not present on 1963 Sanborn map

Additions/Alterations:



Photo date: 11/7/2008

City of St. Louis Cultural Resources Office

Holly Hills Neighborhood Survey

Lynn Josse and NiNi Harris
3/1/2010

Page 15 of 1643

5640 ARENDES DR

City Block: 4722

Ownership information:

GASKO, GERALD & MARGARET WER
5640 ARENDES DR
ST LOUIS MO 63116

A. Historic Name:

C. Other Name:

2A. Architect:

Builder:

2B. Arch. Style: 70 Modern Movements

2C. Property Type: Building
other

2D. Date: c. 1960

2E. Date(s)
of Alteration:

2L. Ancil. Bldgs: 1

2N. No. Stories: 1

No. Bays:

2J. Historic Use: 01 DOMESTIC

2K. Historic Sub-use: 01A Single Dwelling

Current Use: 01 DOMESTIC

Integrity: Good/fair

Condition: Good

Contributing to potential
historic district? ☒ Yes
☐ No

2O. Structural system: CB Concrete Block

2P. Wall material: 30 BRICK

2Q. Other
Material(s):

2R. Roof Shape: GB Gable

2S. Roof Material: comp shingle

2T. Roof Feature(s):

2U. Foundation: 65 CONCRETE

2V. Porch type: OB Other Bay

2Y. Environment/Outbuildings:

There is a gabled frame garage clad in vinyl siding.

Outbuilding contributing to
potential historic district? ☐ Yes
☒ No

Date Surveyed: 4/2/2009

2X: Description/History:

This red brick Modern house has a front door at the far left end of the façade, accessed by a small concrete stoop with four steps. The door is original To the right is a wide window, a broad fixed pane with 4-pane windows to either side. The main roof is side gabled, with a set back section at the right. No permits were found for city block 4722; this house was constructed after 1950, according to Sanborn map of that year.

Additions/Alterations:



Photo date: 11/7/2008

City of St. Louis Cultural Resources Office

Holly Hills Neighborhood Survey

Lynn Josse and NiNi Harris
3/1/2010

Page 16 of 1643

5652 ARENDES DR

City Block: 4722

Ownership information:

GROTH, MARK E & SHANNON M WA
5658 ARENDES DR
ST LOUIS MO 63116

A. Historic Name:

C. Other Name:

2A. Architect:

Builder:

2B. Arch. Style:

2C. Property Type:

2D. Date:

2L. Ancil. Blgs: 0

2N. No. Stories:

No. Bays:

2J. Historic Use: VACANT RESIDENTIAL LOT
VACANT RESIDENTIAL LOT

2K. Historic Sub-use:

Current Use: VACANT RESIDENTIAL LOT

Integrity:

Condition:

Contributing to potential historic district? ☐ Yes
☐ No

2O. Structural system:

2P. Wall material:

2Q. Other Material(s):

2R. Roof Shape:

2S. Roof Material:

2T. Roof Feature(s):

2U. Foundation:

2V. Porch type:

2Y. Environment/Outbuildings:

Outbuilding contributing to potential historic district? ☐ Yes
☐ No

Date Surveyed:

2X. Description/History:

Additions/Alterations:

Photo date:

City of St. Louis Cultural Resources Office

Holly Hills Neighborhood Survey

Lynn Josse and NiNi Harris
3/1/2010

Page 17 of 1643

5658 ARENDES DR

City Block: 4722

Ownership information:

DE CASTRO, GLENN G
5658 ARENDES DR
ST LOUIS MO 63116

A. Historic Name:

C. Other Name:

2A. Architect:

Builder:

2B. Arch. Style: 50 Late 19th & 20th c. Revivals

2C. Property Type: Building

Single Family Residence: "Gingerbread"

2D. Date: c. 1940

2E. Date(s)
of Alteration:

2L. Ancil. Blgs: 1

2N. No. Stories: 1½

No. Bays:

2J. Historic Use: 01 DOMESTIC

2K. Historic Sub-use: 01A Single Dwelling

Current Use: 01 DOMESTIC

Integrity: Good/fair

Condition: Good

Contributing to potential historic district? ☒ Yes
☐ No

2O. Structural system: LB Load-bearing Brick

2P. Wall material: 30 BRICK

2Q. Other Material(s): 43 Limestone

2R. Roof Shape: GB Gable

2S. Roof Material: comp shingle

2T. Roof Feature(s): DR Dormer

2U. Foundation: 43 Limestone

2V. Porch type: ST Stoop

2Y. Environment/Outbuildings:

There is a gabled frame garage clad in vinyl siding.

Outbuilding contributing to potential historic district? ☐ Yes
☒ No

Date Surveyed: 4/2/2009

2X: Description/History:

This variegated brick "gingerbread" house has many features common to the style, including a front gabled roof, a secondary projecting peak defining the front door, a round-arched door and storm door, and a wide chimney that projects from the front elevation (just right of center). The red brick building uses limestone trim as shoulders and imposts, and decoratively laid brick as headers at the triple window set, left, and the small set of 3 windows in the gable end. The front porch is a simple concrete stoop with metal rails. The front door, storm door, leaded glass windows and railings are original. No permits were found for city block 4722.

Additions/Alterations:

Vinyl over wood trim. Dormers (south elevation) are added.



Photo date: 11/7/2008

City of St. Louis Cultural Resources Office

Holly Hills Neighborhood Survey

Lynn Josse and NiNi Harris
3/1/2010

Page 18 of 1643

5660 ARENDES DR

City Block: 4722

Ownership information:

MORRIS, MARY JANE L
5660 ARENDES DR
ST LOUIS MO 63116

A. Historic Name:

C. Other Name:

2A. Architect:

Builder:

2B. Arch. Style: 50 Late 19th & 20th c. Revivals

2C. Property Type: Building

Single Family Residence: "Gingerbread"

2D. Date: 1939

2E. Date(s)
of Alteration:

2L. Ancil. Blds: 1

2N. No. Stories: 1

No. Bays:

2J. Historic Use: 01 Domestic

2K. Historic Sub-use: 01A Single Dwelling

Current Use: 01 DOMESTIC

Integrity: Good/fair

Condition: Good

Contributing to potential
historic district? ☒ Yes
☐ No

2O. Structural system: LB Load-bearing Brick

2P. Wall material: 30 BRICK

2Q. Other Material(s): 40 STONE

2R. Roof Shape: GB Gable

2S. Roof Material: comp shingle

2T. Roof Feature(s):

2U. Foundation: 43 Limestone

2V. Porch type: ST Stoop
AW Awning

2Y. Environment/Outbuildings:

There is a gabled frame garage clad in vinyl siding.

Outbuilding contributing to
potential historic district? ☐ Yes
☒ No

Date Surveyed: 4/2/2009

2X: Description/History:

This variegated brick "gingerbread" house has many features common to the style, including a front gabled roof, a secondary projecting peak defining the front door (at the right side of the façade), a round-arched door and storm door, and a wide chimney that projects from the front elevation (at the left end of the façade). The red brick building uses limestone trim as shoulders, imposts and quoins. The limestone-silled window set, center, retains metal sashes/under a deep fixed awning. The front porch is a simple concrete stoop with metal rails. Front door and leaded glass attic windows are original. No permits were found for city block 4722.

Additions/Alterations:

Vinyl over wood trim.



Photo date: 11/7/2008

City of St. Louis Cultural Resources Office

Holly Hills Neighborhood Survey

Lynn Josse and NiNi Harris
3/1/2010

Page 19 of 1643

5702 ARENDES DR

City Block: 4722

Ownership information:

STUDEBAKER, JUDITH ANNE
5702 ARENDES DRIVE
ST LOUIS MO 63116

A. Historic Name:

C. Other Name:

2A. Architect:

Builder:

2B. Arch. Style: 50 Late 19th & 20th c. Revivals

2C. Property Type: Building

Single Family Residence: "Gingerbread"

2D. Date: 1939

2E. Date(s)
of Alteration:

2L. Ancil. Blgs: 1

2N. No. Stories: 1

No. Bays:

2J. Historic Use: 01 DOMESTIC

2K. Historic Sub-use: 01A Single Dwelling

Current Use: 01 DOMESTIC

Integrity: Good/fair

Condition: Good

Contributing to potential historic district? ☒ Yes
☐ No

2O. Structural system: LB Load-bearing Brick

2P. Wall material: 30 BRICK

2Q. Other Material(s): 43 Limestone

2R. Roof Shape: GB Gable

2S. Roof Material: comp shingle

2T. Roof Feature(s):

2U. Foundation: 65 CONCRETE

2V. Porch type: ST Stoop

2Y. Environment/Outbuildings:

There is a gabled frame garage clad in vinyl siding.

Outbuilding contributing to potential historic district? ☐ Yes
☒ No

Date Surveyed: 4/2/2009

2X: Description/History:

This variegated brick "gingerbread" house, simpler than its earlier counterparts, has many features common to the style, including a front gabled roof, a secondary projecting peak defining the front door (in this case the right bay has a secondary gable and the door itself, center, has its own third gable), and a wide chimney that projects from the front elevation (just left of center). The variegated brick façade uses sparse limestone trim, especially to form chunky lintels at the paired windows left and right, and basketweave brick and stacked headers. The front porch is a wide concrete stoop with metal rails. Front door, sash windows with leaded glass upper sashes, diamond-paned leaded attic window, and metal railing are original. No permits were found for city block 4722.

Additions/Alterations:

Vinyl over wood trim.



Photo date: 11/7/2008

City of St. Louis Cultural Resources Office

Holly Hills Neighborhood Survey

Lynn Josse and NiNi Harris
3/1/2010

Page 20 of 1643

5706 ARENDES DR

City Block: 4722

Ownership information:

STREIT, ILENE M & LINDA WOLFF
1866 CRAIG PK CT
ST LOUIS MO 63146

A. Historic Name:

C. Other Name:

2A. Architect:

Builder:

2B. Arch. Style: 50 Late 19th & 20th c. Revivals

2C. Property Type: Building

Single Family Residence: "Gingerbread"

2D. Date: 1939

**2E. Date(s)
of Alteration:**

2L. Ancil. Blgs: 1

2N. No. Stories: 1

No. Bays:

**2J. Historic
Use:** 01 DOMESTIC

**2K. Historic
Sub-use:** 01A Single Dwelling

Current Use: 01 DOMESTIC

Integrity: Good/fair

Condition: Good

**Contributing to potential
historic district?** ☒ Yes
☐ No

2O. Structural system: LB Load-bearing Brick

2P. Wall material: 30 BRICK

**2Q. Other
Material(s):** 43 Limestone

2R. Roof Shape: GB Gable

2S. Roof Material: comp shingle

2T. Roof Feature(s):

2U. Foundation: 43 Limestone

2V. Porch type: OB Other Bay

2Y. Environment/Outbuildings:

There is a concrete driveway to the left of the house. There is a gabled frame garage clad in vinyl

**Outbuilding contributing to
potential historic district?** ☐ Yes
☒ No

Date Surveyed: 4/2/2009

2X: Description/History:

This variegated brick "gingerbread" house has many features common to the style, including a front gabled roof, a secondary projecting peak defining the front door, a round-arched door and storm door, and a wide chimney that projects from the front elevation (just right of center). The red brick building uses limestone trim as shoulders and imposts, and decoratively laid brick as headers at the triple window set, left, and in the lower gable end and at the chimney. The front porch has a limestone base and low open brickwork walls. Front door and leaded glass windows are original. Settling has caused severe cracks. No permits were found for city block 4722.

Additions/Alterations:

Vinyl over wood trim.



Photo date: 11/7/2008

City of St. Louis Cultural Resources Office

Holly Hills Neighborhood Survey

Lynn Josse and NiNi Harris
3/1/2010

Page 21 of 1643

5708 ARENDES DR

City Block: 4722

Ownership information:

KNODE, REBECCA A
5708 ARENDES DR
ST LOUIS MO 63116

A. Historic Name:

C. Other Name:

2A. Architect:

Builder:

2B. Arch. Style: 50 Late 19th & 20th c. Revivals

2C. Property Type: Building

Single Family Residence: "Gingerbread"

2D. Date: 1939

**2E. Date(s)
of Alteration:**

2L. Ancil. Blgs: 1

2N. No. Stories: 1

No. Bays:

**2J. Historic
Use:** 01 DOMESTIC

**2K. Historic
Sub-use:** 01A Single Dwelling

Current Use: 01 DOMESTIC

Integrity: Good/fair

Condition: Good

**Contributing to potential
historic district?** ☒ Yes
☐ No

2O. Structural system: LB Load-bearing Brick

2P. Wall material: 30 BRICK

**2Q. Other
Material(s):** 43 Limestone

2R. Roof Shape: GB Gable

2S. Roof Material: comp shingle

2T. Roof Feature(s):

2U. Foundation: 43 Limestone

2V. Porch type: OB Other Bay

2Y. Environment/Outbuildings:

There are concrete tire strips to the left of the house. There is a gabled frame garage clad in vinyl

**Outbuilding contributing to
potential historic district?** ☐ Yes
☒ No

Date Surveyed: 4/2/2009

2X: Description/History:

This variegated brick "gingerbread" house has many features common to the style, including a front gabled roof, a secondary projecting peak defining the front door, a round-arched door and storm door, and a wide chimney that projects from the front elevation (just right of center). The red brick building uses limestone trim as shoulders and quoins, and decoratively laid brick as a label molding at the window pair, left, as voussoirs at the front door, right, and in patterns in the lower gable end and at the chimney. The front porch has a limestone base. The front door is original. No permits were found for city block 4722.

Additions/Alterations:

Vinyl over wood trim. Replacement windows.



Photo date: 11/7/2008

City of St. Louis Cultural Resources Office

Holly Hills Neighborhood Survey

Lynn Josse and NiNi Harris
3/1/2010

Page 22 of 1643

5712 ARENDES DR

City Block: 4722

Ownership information:

KROBOT, WILLIAM T
5712 ARENDES DR
ST LOUIS MO 63116

A. Historic Name:

C. Other Name:

2A. Architect:

Builder:

2B. Arch. Style: 50 Late 19th & 20th c. Revivals

2C. Property Type: Building

Single Family Residence: "Gingerbread"

2D. Date: 1939

**2E. Date(s)
of Alteration:**

2L. Ancil. Blgs: 1

2N. No. Stories: 1

No. Bays:

**2J. Historic
Use:** 01 DOMESTIC

**2K. Historic
Sub-use:** 01A Single Dwelling

Current Use: 01 DOMESTIC

Integrity: Good/fair

Condition: Good

**Contributing to potential
historic district?** ☒ Yes
☐ No

2O. Structural system: LB Load-bearing Brick

2P. Wall material: 30 BRICK

**2Q. Other
Material(s):** 43 Limestone

2R. Roof Shape: GB Gable

2S. Roof Material: comp shingle

2T. Roof Feature(s):

2U. Foundation: 43 Limestone

2V. Porch type: OB Other Bay

2Y. Environment/Outbuildings:

There are tire strips to the left of the house. There is a gabled frame garage clad in aluminum siding with

**Outbuilding contributing to
potential historic district?** ☒ Yes
☐ No

Date Surveyed: 4/2/2009

2X: Description/History:

This variegated brick "gingerbread" house has many features common to the style, including a front gabled roof, a secondary projecting peak defining the front door, a round-arched door and storm door, and a wide chimney that projects from the front elevation (just right of center). The red brick building uses limestone trim as shoulders and imposts, and decoratively laid brick as headers at the window pair, left, and in the lower gable end and at the chimney. This house is similar to others from 5706-24 Arenades. The front door is original, as is the pair of windows with leaded glass in the upper sash. No permits were found for city block 4722.

Additions/Alterations:

The attic window is covered. Imitation stone veneer at porch base.



Photo date: 11/7/2008

City of St. Louis Cultural Resources Office

Holly Hills Neighborhood Survey

Lynn Josse and NiNi Harris
3/1/2010

Page 23 of 1643

5716 ARENDES DR

City Block: 4722

Ownership information:

LANDWEHR, ROSE MARIE C
5716 ARENDES DR
ST LOUIS MO 63116

A. Historic Name:

C. Other Name:

2A. Architect:

Builder:

2B. Arch. Style: 50 Late 19th & 20th c. Revivals

2C. Property Type: Building

Single Family Residence: "Gingerbread"

2D. Date: 1939

2E. Date(s)
of Alteration:

2L. Ancil. Blds: 1

2N. No. Stories: 1

No. Bays:

2J. Historic Use: 01 DOMESTIC

2K. Historic Sub-use: 01A Single Dwelling

Current Use: 01 DOMESTIC

Integrity: Good/fair

Condition: Good

Contributing to potential
historic district? ☒ Yes
☐ No

2O. Structural system: LB Load-bearing Brick

2P. Wall material: 30 BRICK

2Q. Other
Material(s):

2R. Roof Shape: GB Gable

2S. Roof Material: comp shingle

2T. Roof Feature(s): DR Dormer

2U. Foundation: 43 Limestone

2V. Porch type: OB Other Bay

2Y. Environment/Outbuildings:

There are concrete tire strips to the left of the house. There is a gabled frame garage clad in

Outbuilding contributing to
potential historic district? ☐ Yes
☒ No

Date Surveyed: 4/2/2009

2X: Description/History:

This red brick "gingerbread" house has many features common to the style, including a front gabled roof, a secondary projecting peak defining the front door, a round-arched door and storm door, and a wide chimney that projects from the front elevation (just right of center). The red brick building uses limestone trim as shoulders, quoins and imposts, and decoratively laid brick as headers at the triple window set, left, and in gable ends. The set of triple windows, left, has leaded upper sashes. The original attic windows are intact. The front porch is a simple stoop, and the front door is original. This house is similar to others from 5706-24 Arenades. No permits were found for city block 4722.

Additions/Alterations:

Metal awnings at front door and attic window. Aluminum sheaths wood trim.



Photo date: 11/7/2008

City of St. Louis Cultural Resources Office

Holly Hills Neighborhood Survey

Lynn Josse and NiNi Harris
3/1/2010

Page 24 of 1643

5720 ARENDES DR

City Block: 4722

Ownership information:

SMITH, CHARLES P & WENDI L
5720 ARENDES DR
ST LOUIS MO 63116

A. Historic Name:

C. Other Name:

2A. Architect:

Builder:

2B. Arch. Style: 50 Late 19th & 20th c. Revivals

2C. Property Type: Building

Single Family Residence: "Gingerbread"

2D. Date: 1939

2E. Date(s)
of Alteration:

2L. Ancil. Blgs: 1

2N. No. Stories: 1

No. Bays:

2J. Historic Use: 01 DOMESTIC

2K. Historic Sub-use: 01A Single Dwelling

Current Use: 01 DOMESTIC

Integrity: Good/fair

Condition: Good

Contributing to potential
historic district? ☒ Yes
☐ No

2O. Structural system: LB Load-bearing Brick

2P. Wall material: 30 BRICK

2Q. Other Material(s): 43 Limestone

2R. Roof Shape: GB Gable

2S. Roof Material: comp shingle

2T. Roof Feature(s):

2U. Foundation: 43 Limestone

2V. Porch type: OB Other Bay

2Y. Environment/Outbuildings:

There are concrete tire strips to the left of the house. There is a gabled frame garage clad in

Outbuilding contributing to
potential historic district? ☐ Yes
☒ No

Date Surveyed: 4/2/2009

2X: Description/History:

This variegated brick "gingerbread" house has many features common to the style, including a front gabled roof, a secondary projecting peak defining the front door, a round-arched door and storm door, and a wide chimney that projects from the front elevation (just right of center). Decoratively laid brick forms headers at the window pair, left, in both gable ends and at the chimney. This house is similar to others from 5706-24 Arendes. The original front door and storm door and intact. No permits were found for city block 4722.

Additions/Alterations:

Windows are vinyl replacements.



Photo date: 11/7/2008

City of St. Louis Cultural Resources Office

Holly Hills Neighborhood Survey

Lynn Josse and NiNi Harris
3/1/2010

Page 25 of 1643

5724 ARENDES DR

City Block: 4722

Ownership information:

ZIEGENFUSS, GREGORY PAUL &
5724 ARENDES DRIVE
ST LOUIS MO 63116

A. Historic Name:

C. Other Name:

2A. Architect:

Builder:

2B. Arch. Style: 50 Late 19th & 20th c. Revivals

2C. Property Type: Building

Single Family Residence: "Gingerbread"

2D. Date: 1939

**2E. Date(s)
of Alteration:**

2L. Ancil. Blgs: 1

2N. No. Stories: 1

No. Bays:

**2J. Historic
Use:** 01 DOMESTIC

**2K. Historic
Sub-use:** 01A Single Dwelling

Current Use: 01 DOMESTIC

Integrity: Good/fair

Condition: Good

**Contributing to potential
historic district?** ☒ Yes
☐ No

2O. Structural system: LB Load-bearing Brick

2P. Wall material: 30 BRICK

**2Q. Other
Material(s):** 43 Limestone

2R. Roof Shape: GB Gable

2S. Roof Material: comp shingle

2T. Roof Feature(s):

2U. Foundation: 43 Limestone

2V. Porch type: OB Other Bay

2Y. Environment/Outbuildings:

There is a concrete driveway to the left of the house. There is a gabled frame garage clad in vinyl

**Outbuilding contributing to
potential historic district?** ☐ Yes
☒ No

Date Surveyed: 4/2/2009

2X: Description/History:

This variegated brick "gingerbread" house has many features common to the style, including a front gabled roof, a secondary projecting peak defining the front door, a round-arched door, and a wide chimney that projects from the front elevation (just right of center). The red brick building uses limestone trim as shoulders, quoins, and impostes, and decoratively laid brick as headers at the triple window set, left, in both gable ends and at the chimney. The front porch is a simple brick-walled stoop. The houses at 5706-24 Arenades are all very similar. Triple set of leaded glass windows, left, and 6-pane attic windows above. No permits were found for city block 4722.

Additions/Alterations:



Photo date: 11/7/2008

City of St. Louis Cultural Resources Office

Holly Hills Neighborhood Survey

Lynn Josse and NiNi Harris
3/1/2010

Page 26 of 1643

5728R ARENDES DR

City Block: 4722

Ownership information:

MISSOURI PACIFIC RAILROAD CO
1700 FARNAM ST 10TH FL SO
OMAHA NE 68102

A. Historic Name:

C. Other Name:

2A. Architect:

Builder:

2B. Arch. Style:

2C. Property Type:

2D. Date:

2L. Ancil. Blgs: 0

2N. No. Stories:

No. Bays:

2J. Historic Use: VACANT RESIDENTIAL LOT
VACANT RESIDENTIAL LOT

2K. Historic Sub-use:

Current Use: VACANT RESIDENTIAL LOT

Integrity:

Condition:

Contributing to potential historic district? ☐ Yes
☐ No

2O. Structural system:

2P. Wall material:

2Q. Other Material(s):

2R. Roof Shape:

2S. Roof Material:

2T. Roof Feature(s):

2U. Foundation:

2V. Porch type:

2Y. Environment/Outbuildings:

Outbuilding contributing to potential historic district? ☐ Yes
☐ No

Date Surveyed:

2X. Description/History:

Additions/Alterations:

Photo date:

City of St. Louis Cultural Resources Office

Holly Hills Neighborhood Survey

Lynn Josse and NiNi Harris
3/1/2010

Page 700 of 1643

5900-2 ARENDES DR

City Block: 5917

Ownership information:

STRUM, THOMAS W
5900 ARENDES DRIVE
ST LOUIS MO 63116

A. Historic Name:

C. Other Name:

2A. Architect:

Builder:

2B. Arch. Style: 65 Bungalow/Craftsman

2C. Property Type: Building

52 2-Family Flat

2D. Date: 1928

2E. Date(s)
of Alteration:

2L. Ancil. Blgs: 1

2N. No. Stories: 2

No. Bays:

2J. Historic Use: 01 Domestic

2K. Historic Sub-use: 01B Multiple Dwelling

Current Use: 01 Domestic

Integrity: Good/fair

Condition: Good

Contributing to potential
historic district? ☒ Yes
☐ No

2O. Structural system: LB Load-bearing Brick

2P. Wall material: 30 BRICK

2Q. Other Material(s): 43 Limestone

2R. Roof Shape: GB Gable

2S. Roof Material: comp shingle

2T. Roof Feature(s):

2U. Foundation: 43 Limestone

2V. Porch type: FU Full

2Y. Environment/Outbuildings:

The gabled garage retains double lapped siding

Outbuilding contributing to
potential historic district? ☒ Yes
☐ No

Date Surveyed: 7/8/2009

2X: Description/History:

This front gabled two-family flat has a wide front porch, with a single front door at either end. The building is red brick. The front porch is limestone with battered piers at either end supporting a truncated gable roof on which a second story balcony is set. The porch roof's gable end is stuccoed with two pipes sticking out of the stucco surface. The balcony door and its side windows are above the triple set of 3/1 windows centered at the first story. The balcony has no railing. It is sheltered by a hipped hood on two wood brackets.

Additions/Alterations:



Photo date: 11/6/2008

City of St. Louis Cultural Resources Office

Holly Hills Neighborhood Survey

Lynn Josse and NiNi Harris
3/1/2010

Page 701 of 1643

5906-8 ARENDES DR

City Block: 5917

Ownership information:

STURM, THOMAS W
5910 ARENDES DR
ST LOUIS MO 63116

A. Historic Name:

C. Other Name:

2A. Architect: Tripp, T.

Builder: Tripp R. E. Co., Gw.

2B. Arch. Style: 65 Bungalow/Craftsman

2C. Property Type: Building

53 4-Family Flat

2D. Date: 1928

2E. Date(s)
of Alteration:

2L. Ancil. Blgs: 1

2N. No. Stories: 2

No. Bays:

2J. Historic Use: 01 Domestic

2K. Historic Sub-use: 01B Multiple Dwelling

Current Use: 01 Domestic

Integrity: Good/fair

Condition: Good

Contributing to potential
historic district? ☒ Yes
☐ No

2O. Structural system: LB Load-bearing Brick

2P. Wall material: 30 BRICK

2Q. Other Material(s): 43 Limestone

2R. Roof Shape: GB Gable

2S. Roof Material: comp shingle

2T. Roof Feature(s):

2U. Foundation: 43 Limestone

2V. Porch type: FU Full

2Y. Environment/Outbuildings:

There is a gabled garage, noncontributing, with aluminum siding

Outbuilding contributing to
potential historic district? ☐ Yes
☒ No

Date Surveyed: 7/8/2009

2X: Description/History:

This wide four-family building has a variegated red brick exterior and shallow front gable roof. The limestone porch has battered piers at either end. The wood posts that flank the centered steps appeared to be an added means of support. The four original front doors are spaced at the center of the first story; to either side is a single pair of narrow original 3/1 sash windows. At the second story, the middle half of the porch's gable roof is cut away to create an inset balcony. Both doors are original. To the outer edge of the doors is a pair of 3/1 windows at either side; between the doors each unit has a small art glass window

Additions/Alterations:

Porch gable end covered with later modern horizontal siding.



Photo date: 11/6/2008

City of St. Louis Cultural Resources Office

Holly Hills Neighborhood Survey

Lynn Josse and NiNi Harris
3/1/2010

Page 702 of 1643

5910-2 ARENDES DR

City Block: 5917

Ownership information:

STURM, THOMAS W
5910 ARENDES DR
ST LOUIS MO 63116

A. Historic Name:

C. Other Name:

2A. Architect: Tripp, G

Builder: Tripp, G. W.

2B. Arch. Style: 60 Late 19th/Early 20th c Amer. Movements

2C. Property Type: Building

53 4-Family Flat

2D. Date: 1928

2E. Date(s)
of Alteration:

2L. Ancil. Blgs: 0

2N. No. Stories: 2

No. Bays: 4

2J. Historic Use: 01 Domestic

2K. Historic Sub-use: 01B Multiple Dwelling

Current Use: 01 Domestic

Integrity: Excellent

Condition: Good

Contributing to potential
historic district? ☒ Yes
☐ No

2O. Structural system: LB Load-bearing Brick

2P. Wall material: 30 BRICK

2Q. Other
Material(s):

2R. Roof Shape: GB Gable

2S. Roof Material: comp shingle

2T. Roof Feature(s):

2U. Foundation: 43 Limestone

2V. Porch type: FU Full

2Y. Environment/Outbuildings:

Outbuilding contributing to
potential historic district? ☐ Yes
☐ No

Date Surveyed: 7/8/2009

2X: Description/History:

This wide four-family building has a variegated red brick exterior and shallow front gable roof. The gabled brick front porch is centered over the four front doors, which are original. The porch's gable end has stucco and imitation half timber. To either side of the porch is a single pair of narrow double hung 2/1 windows. At the second story, to the outer edges of the façade are pairs of 3/1 windows; towards the center, each unit has a small art glass casement window.

Additions/Alterations:

Screen/storm doors and windows are only notable alteration.



Photo date: 10/1/2009

City of St. Louis Cultural Resources Office

Holly Hills Neighborhood Survey

Lynn Josse and NiNi Harris
3/1/2010

Page 703 of 1643

5914-6 ARENDES DR

City Block: 5917

Ownership information:

STURM, THOMAS W
5910 ARENDES AV
ST LOUIS MO 63116

A. Historic Name:

C. Other Name:

2A. Architect: Brohammer, O.

Builder: Brohammer, O

2B. Arch. Style: 60 Late 19th/Early 20th c Amer. Movements

2C. Property Type: Building

53 4-Family Flat

2D. Date: 1928

2E. Date(s)
of Alteration:

2L. Ancil. Blgs: 1

2N. No. Stories: 2

No. Bays: 3

2J. Historic Use: 01 Domestic

2K. Historic Sub-use: 01B Multiple Dwelling

Current Use: 01 Domestic

Integrity: Excellent

Condition: Good

Contributing to potential
historic district? ☒ Yes
☐ No

2O. Structural system: LB Load-bearing Brick

2P. Wall material: 30 BRICK

2Q. Other
Material(s):

2R. Roof Shape: HP Hipped

2S. Roof Material: comp shingle

2T. Roof Feature(s):

2U. Foundation: 30 BRICK

2V. Porch type: FU Full
BA Balcony

2Y. Environment/Outbuildings:

the vinyl-sided gabled garage has original doors

Outbuilding contributing to
potential historic district? ☒ Yes
☐ No

Date Surveyed: 9/3/2009

2X: Description/History:

This unusual red brick four family building has a shallow hipped roof. An unroofed porch runs the full width of the façade. Two front doors are centered under a gabled hood; the other two are at the outer edges of the façade. At the second story, cantilevered balconies project at either end, echoing the porch below. Balcony doors are above the outer doors of the first story, and paired windows are above the paired windows at the first story's outer bays. Above the center hood at the second story is a small pair of casement art glass windows. Aside from these the façade windows are original 6/1s, and the doors are original multilight doors.

Additions/Alterations:



Photo date: 11/6/2008

City of St. Louis Cultural Resources Office

Holly Hills Neighborhood Survey

Lynn Josse and NiNi Harris
3/1/2010

Page 704 of 1643

5918-20 ARENDES DR

City Block: 5917

Ownership information:

BAUMGART, J MICHAEL
3857 ALBERTA ST
ST LOUIS MO 63116

A. Historic Name:

C. Other Name:

2A. Architect:

Builder: Brohammer, A

2B. Arch. Style: 60 Late 19th/Early 20th c Amer. Movements

2C. Property Type: Building

53 4-Family Flat

2D. Date: 1928

2E. Date(s)
of Alteration:

2L. Ancil. Blds: 0

2N. No. Stories: 2

No. Bays:

2J. Historic Use: 01 Domestic

2K. Historic Sub-use: 01B Multiple Dwelling

Current Use: 01 Domestic

Integrity: Good/fair

Condition: Good

Contributing to potential
historic district? ☒ Yes
☐ No

2O. Structural system: LB Load-bearing Brick

2P. Wall material: 30 BRICK

2Q. Other
Material(s):

2R. Roof Shape: HP Hipped

2S. Roof Material: comp shingle

2T. Roof Feature(s):

2U. Foundation: 30 BRICK

2V. Porch type: FU Full
BA Balcony

2Y. Environment/Outbuildings:

Outbuilding contributing to
potential historic district? ☐ Yes
☐ No

Date Surveyed: 9/3/2009

2X: Description/History:

This unusual red brick four family building has a shallow hipped roof. An unroofed porch runs the full width of the façade. Two front doors are centered under a gabled hood; the other two are at the outer edges of the façade. At the second story, a full-width balcony is supported on metal trellis-style piers. Balcony doors are above the outer doors of the first story, and paired windows are above the paired windows at the first story's outer bays. Above the center hood at the second story is a small pair of casement art glass windows. Most façade windows are original 6/1s, and the 6 doors are original multilight doors.

Additions/Alterations:

The balcony appears to be a replacement. Pair of replacement windows at first story right bay.



Photo date: 11/6/2008

City of St. Louis Cultural Resources Office

Holly Hills Neighborhood Survey

Lynn Josse and NiNi Harris
3/1/2010

Page 705 of 1643

5922-4 ARENDES DR

City Block: 5917

Ownership information:

NEWMAN, JAMES L & NANCY R
5922 ARENDES DR
ST LOUIS MO 63116

A. Historic Name:

C. Other Name:

2A. Architect:

Builder: Lavin, Marty

2B. Arch. Style: 70 Modern Movements

2C. Property Type: Building

51 Duplex (Double House)

2D. Date: 1951

2E. Date(s)
of Alteration:

2L. Ancil. Blgs: 0

2N. No. Stories: 1

No. Bays:

2J. Historic Use: 01 Domestic

2K. Historic Sub-use: 01B Multiple Dwelling

Current Use: 01 Domestic

Integrity: Good/fair

Condition: Good

Contributing to potential
historic district? ☒ Yes
☐ No

2O. Structural system: CB Concrete Block

2P. Wall material: 30 BRICK

2Q. Other
Material(s):

2R. Roof Shape: HP Hipped

2S. Roof Material: comp shingle

2T. Roof Feature(s):

2U. Foundation: 65 CONCRETE

2V. Porch type: ST Stoop

2Y. Environment/Outbuildings:

Outbuilding contributing to
potential historic district? ☐ Yes
☐ No

Date Surveyed: 9/3/2009

2X: Description/History:

This small modern duplex has twin stoops at either end. A single front door (original) is at each stoop; between them each unit has a set of metal slider windows, and centering the façade is a concrete roundel. The roof is a shallow hip. The walls are faced with yellow-tan brick. Between the two front stoops is a planter running along the foundation, faced with imitation stone veneer.

Additions/Alterations:

Replacement windows



Photo date: 11/6/2008

City of St. Louis Cultural Resources Office

Holly Hills Neighborhood Survey

Lynn Josse and NiNi Harris
3/1/2010

Page 706 of 1643

5926-8 ARENDES DR

City Block: 5917

Ownership information:

MORRISON, ARTHUR E & SHIRLEY A
5928 ARENDES DR
ST LOUIS MO 63116

A. Historic Name:

C. Other Name:

2A. Architect:

Builder: Lavin, Marty

2B. Arch. Style: 70 Modern Movements

2C. Property Type: Building

51 Duplex (Double House)

2D. Date: 1951

2E. Date(s)
of Alteration:

2L. Ancil. Blds: 1

2N. No. Stories: 1

No. Bays:

2J. Historic Use: 01 Domestic

2K. Historic Sub-use: 01B Multiple Dwelling

Current Use: 01 Domestic

Integrity: Good/fair

Condition: Good

Contributing to potential
historic district? ☒ Yes
☐ No

2O. Structural system: CB Concrete Block

2P. Wall material: 30 BRICK

2Q. Other
Material(s):

2R. Roof Shape: HP Hipped

2S. Roof Material: comp shingle

2T. Roof Feature(s):

2U. Foundation: 65 CONCRETE

2V. Porch type: ST Stoop

2Y. Environment/Outbuildings:

Concrete block garage has hipped roof

Outbuilding contributing to
potential historic district? ☐ Yes
☒ No

Date Surveyed: 9/3/2009

2X: Description/History:

This small modern red brick duplex has twin stoops at either end. A single front door (original) is at each stoop; between them each unit has a set of metal windows, and centering the façade is a small roundel filled with glass block. The roof is a shallow hip. Between the two front stoops is a planter running along the foundation, faced with imitation stone veneer. Doors and façade windows are original.

Additions/Alterations:



Photo date: 11/6/2008

City of St. Louis Cultural Resources Office

Holly Hills Neighborhood Survey

Lynn Josse and NiNi Harris
3/1/2010

Page 707 of 1643

5930-2 ARENDES DR

City Block: 5917

Ownership information:

RUSSO, CHARLES J SR

5930 ARENDES DR

ST LOUIS MO 63116

A. Historic Name:

C. Other Name:

2A. Architect:

Builder:

2B. Arch. Style: 70 Modern Movements

2C. Property Type: Building

51 Duplex (Double House)

2D. Date: 1952

2E. Date(s)

2L. Ancil. Blgs: 1

of Alteration:

2N. No. Stories: 1

No. Bays:

2J. Historic 01 Domestic

Use:

2K. Historic 01B Multiple Dwelling

Sub-use:

Current Use: 01 Domestic

Integrity: Good/fair

Condition: Good

Contributing to potential
historic district? ☒ Yes
☐ No

2O. Structural system: CB Concrete Block

2P. Wall material: 30 BRICK

2Q. Other
Material(s):

2R. Roof Shape: HP Hipped

2S. Roof Material: comp shingle

2T. Roof Feature(s):

2U. Foundation: 65 CONCRETE

2V. Porch type: ST Stoop

2Y. Environment/Outbuildings:

noncontributing garage has gabled roof and
aluminum siding

Outbuilding contributing to
potential historic district? ☐ Yes
☒ No

Date Surveyed: 9/3/2009

2X: Description/History:

This small modern tan brick duplex has twin stoops at either end. A single front door (original) is at each stoop; between them each unit has a set of metal windows. The roof is a shallow hip. Between the two front stoops is a planter running along the foundation, faced with imitation stone veneer. Three-paneled front doors are original.

Additions/Alterations:

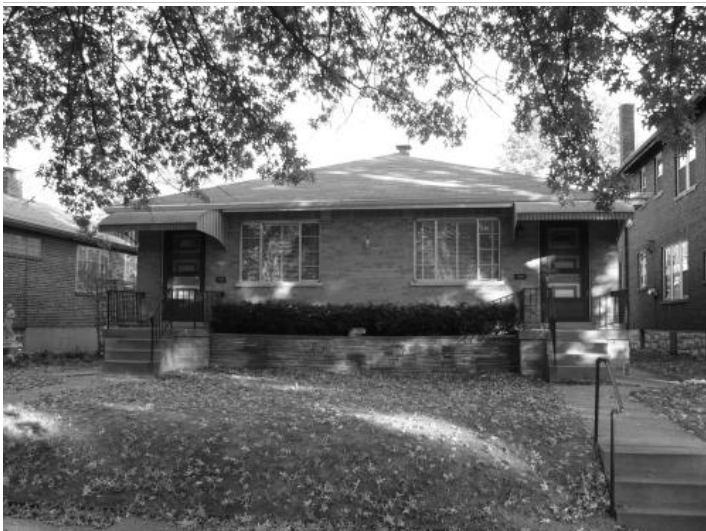

Photo date: 11/6/2008

City of St. Louis Cultural Resources Office

Holly Hills Neighborhood Survey

Lynn Josse and NiNi Harris
3/1/2010

Page 708 of 1643

5934-6 ARENDES DR

City Block: 5917

Ownership information:

OLSON, CECELIA E & STEVEN
5936 ARENDES DRIVE
ST LOUIS MO 63116

A. Historic Name:

C. Other Name:

2A. Architect:

Builder:

2B. Arch. Style: 65 Bungalow/Craftsman

2C. Property Type: Building

Walk-Up (Six or Eight Plex)

2D. Date: 1928

2E. Date(s)

2L. Ancil. Blgs: 2

of Alteration:

2N. No. Stories: 2

No. Bays:

2J. Historic Use: 01 Domestic

2K. Historic Sub-use: 01B Multiple Dwelling

Current Use: 01 Domestic

Integrity: Good/fair

Condition: Good

Contributing to potential historic district? ☒ Yes
☐ No

2O. Structural system: LB Load-bearing Brick

2P. Wall material: 30 BRICK

2Q. Other Material(s): 43 Limestone

2R. Roof Shape: GB Gable

2S. Roof Material: comp shingle

2T. Roof Feature(s):

2U. Foundation: 43 Limestone

2V. Porch type: FU Full
BA Balcony

2Y. Environment/Outbuildings:

There are two contributing brick garages at the alley, both with gable roofs and wood panel

Outbuilding contributing to potential historic district? ☒ Yes
☐ No

Date Surveyed: 9/3/2009

2X: Description/History:

This multi unit variegated brick building has three front entrances. The front porch runs the full width of the facade, with a single front door at either end and one at the center. Two pairs of 3/1 windows are between doors. The front porch is limestone with battered piers at either end supporting a partial gable roof into which a second story balcony is set. Two balcony doors are centered under a shed hood; to either side is a window with a fixed awning. The main roof is an open front gable. According to the assessor's database, this is a 3-family building

Additions/Alterations:

Some wood trim is wrapped. Replacement balcony railing.



Photo date: 11/6/2008

City of St. Louis Cultural Resources Office

Holly Hills Neighborhood Survey

Lynn Josse and NiNi Harris
3/1/2010

Page 709 of 1643

6000 ARENDES DR

City Block: 5917

Ownership information:

TAYLOR, TRIERRE & TIFFANY TORR
6000 ARENDES DRIVE
ST LOUIS MO 63116

A. Historic Name:

C. Other Name:

2A. Architect: Reis, Paul M.

Builder: Reis, Paul M.

2B. Arch. Style: 70 Modern Movements

2C. Property Type: Building
Walk-Up (4 family)

2D. Date: 1945

2E. Date(s)
of Alteration:

2L. Ancil. Bldgs: 1

2N. No. Stories: 2

No. Bays: 3

2J. Historic Use: 01 Domestic

2K. Historic Sub-use: 01B Multiple Dwelling

Current Use: 01 Domestic

Integrity: Good/fair

Condition: Good

Contributing to potential historic district? ☒ Yes
☐ No

2O. Structural system: LB Load-bearing Brick

2P. Wall material: 30 BRICK

2Q. Other Material(s): 99 OTHER: imitation stone ven

2R. Roof Shape: FT Flat

2S. Roof Material: not visible

2T. Roof Feature(s):

2U. Foundation: 65 CONCRETE

2V. Porch type: ST Stoop
AW Awning

2Y. Environment/Outbuildings:

A contributing brick garage is at the alley. Gable roof.

Outbuilding contributing to potential historic district? ☒ Yes
☐ No

Date Surveyed: 9/3/2009

2X: Description/History:

This red brick walkup building reflects elements of the Modern as well as the Moderne. The lines are severe, with no applied ornament. The front door is centered at a concrete stoop in a field of imitation stone veneer which projects from the main plane of the faced. Above this is a set back riser of imitation stone veneer, above which a large glass block window is set into a vertical panel of imitation stone veneer which is almost flush with the front wall. A large fixed awning over the front door is supported on two openwork metal supports. The three-bay composition is not perfectly symmetrical, because the multipart metal windows at each story are not evenly spaced; the two at the first story are placed somewhat to the left of the two at the second story. The structure of the building appears to be load-bearing brick walls with steel joists, concrete floors and wood rafters (per sanborn maps).

Additions/Alterations:

Replacement contemporary front door.

City of St. Louis Cultural Resources Office

Holly Hills Neighborhood Survey

Lynn Josse and NiNi Harris
3/1/2010

Page 710 of 1643



Photo date: 11/6/2008

City of St. Louis Cultural Resources Office

Holly Hills Neighborhood Survey

Lynn Josse and NiNi Harris
3/1/2010

Page 711 of 1643

6014 ARENDES DR

City Block: 5917

Ownership information:

HEATHCOTE, VICTOR P & MARGARE
1915 PINE RUN DR
CHESTERFIEL MO 63017

A. Historic Name:

C. Other Name:

2A. Architect: Popp, O

Builder:

2B. Arch. Style: 60 Late 19th/Early 20th c Amer. Movements

2C. Property Type: Building

53 4-Family Flat

2D. Date: 1927

2E. Date(s)
of Alteration:

2L. Ancil. Blgs: 1

2N. No. Stories: 2

No. Bays:

2J. Historic Use: 01 Domestic

2K. Historic Sub-use: 01B Multiple Dwelling

Current Use: 01 Domestic

Integrity: Excellent

Condition: Good

Contributing to potential
historic district? ☒ Yes
☐ No

2O. Structural system: LB Load-bearing Brick

2P. Wall material: 30 BRICK

2Q. Other Material(s): 43 Limestone

2R. Roof Shape: PR Parapet

2S. Roof Material: not visible

2T. Roof Feature(s):

2U. Foundation: 43 Limestone

2V. Porch type: GA Gallery

2Y. Environment/Outbuildings:

\$700 brick garage permitted 9/19/1927; gable roof.

Outbuilding contributing to
potential historic district? ☒ Yes
☐ No

Date Surveyed: 9/3/2009

2X: Description/History:

This four-family flat-roofed brick building has a wide center stacked porch and covered balcony, its most distinctive feature. The four original cottage-inspired front doors are paired at the brick porch. Brick piers support a balcony; the balcony's brick piers are narrower and support a flat roof. The two multilight balcony doors are at the outer edges, with a small art glass casement window to the inside. At the outer bays are wide replacement 1/1 windows at each story; those at the first story are topped by soldier brick lintels; at the second story, they are enhanced by blind round arches in double courses of soldier brick with stone highlights. The front parapet wall is stepped over the windows and at the center, where a stone or terra cotta cartouche centers the center arch, which has a finial.

Additions/Alterations:



Photo date: 11/6/2008

City of St. Louis Cultural Resources Office

Holly Hills Neighborhood Survey

Lynn Josse and NiNi Harris
3/1/2010

Page 712 of 1643

6020 ARENDES DR

City Block: 5917

Ownership information:

KESTLER, BRIAN & ANGELA
6020 ARENDES DR
ST LOUIS MO 63116

A. Historic Name:

C. Other Name:

2A. Architect: Tarling, Julius E

Builder: Mueller, Vincent

2B. Arch. Style: 70 Modern Movements

2C. Property Type: Building

Single Family Residence: 1 sty simple massed plan

2D. Date: 1950

2E. Date(s)

2L. Ancil. Blgs: 1

of Alteration:

2N. No. Stories: 1

No. Bays:

2J. Historic Use: 01 DOMESTIC

2K. Historic Sub-use: 01A Single Dwelling

Current Use: 01 DOMESTIC

Integrity: Good/fair

Condition: Good

Contributing to potential historic district? ☒ Yes
☐ No

2O. Structural system: CB Concrete Block

2P. Wall material: 30 BRICK

2Q. Other Material(s): 43 Limestone

2R. Roof Shape: GB Gable

2S. Roof Material: comp shingle

2T. Roof Feature(s):

2U. Foundation: 65 CONCRETE

2V. Porch type: ST Stoop

2Y. Environment/Outbuildings:

There is a gabled frame garage clad in vinyl siding.

Outbuilding contributing to potential historic district? ☐ Yes
☒ No

Date Surveyed: 9/3/2009

2X: Description/History:

This Modern-flavored version of St. Louis' small brick gingerbread Tudor houses eschews the romantic rooflines in favor of a simple unadorned front gable. Rough limestone forms quoins at the front door, just left of center, and the windows- a small pair of 1/1 sashes, left, and a 2/2 (with horizontal rather than vertical panes), right. In the gable end is a small 3/1 window. The foundation and stoop base at the façade are faced with imitation stone veneer. The front door is original

Additions/Alterations:

The windows are contemporary vinyl replacements.



Photo date: 11/6/2008

City of St. Louis Cultural Resources Office

Holly Hills Neighborhood Survey

Lynn Josse and NiNi Harris
3/1/2010

Page 713 of 1643

6024 ARENDES DR

City Block: 5917

Ownership information:

ALVAREZ, ENRIQUE & KRISITNE A K
6024 ARENDES DR
ST LOUIS MO 63116

A. Historic Name:

C. Other Name:

2A. Architect: Tarling, Julius E

Builder:

2B. Arch. Style: 50 Late 19th & 20th c. Revivals

2C. Property Type: Building

Single Family Residence: "Gingerbread"

2D. Date: 1948

2E. Date(s)
of Alteration:

2L. Ancil. Blgs: 1

2N. No. Stories: 1½

No. Bays:

2J. Historic Use: 01 DOMESTIC

2K. Historic Sub-use: 01A Single Dwelling

Current Use: 01 DOMESTIC

Integrity: Good/fair

Condition: Good

Contributing to potential
historic district? ☒ Yes
☐ No

2O. Structural system: CB Concrete Block

2P. Wall material: 30 BRICK

2Q. Other Material(s): 43 Limestone

2R. Roof Shape: IG Intersecting Gable

2S. Roof Material: comp shingle

2T. Roof Feature(s):

2U. Foundation: 65 CONCRETE

2V. Porch type: FU Full

2Y. Environment/Outbuildings:

There is a gabled frame garage clad in vinyl siding.

Outbuilding contributing to
potential historic district? ☐ Yes
☒ No

Date Surveyed: 9/3/2009

2X: Description/History:

This front volume of this variegated brick "gingerbread" house has a side gabled roof, crossed by a steep projecting peak defining the front door bay at the right side of the façade. The original door and its storm door are Tudor-arched; the limestone architrave is impressively wide. The front porch is a simple brick-walled stoop which is almost as wide as the façade. Sanborn map indicates Cinder Block construction. A triple set of original 3/1 windows at left side of façade. Pair of original diamond-paned leaded glass casements in gable end.

Additions/Alterations:

Some wood trim wrapped (vergeboard)



Photo date: 11/6/2008

City of St. Louis Cultural Resources Office

Holly Hills Neighborhood Survey

Lynn Josse and NiNi Harris
3/1/2010

Page 714 of 1643

6028 ARENDES DR

City Block: 5917

Ownership information:

GEORGE, PAUL J & JULIE A
6028 ARENDES DR
ST LOUIS MO 63116

A. Historic Name:

C. Other Name:

2A. Architect:

Builder:

2B. Arch. Style: 65 Bungalow/Craftsman

2C. Property Type: Building

22 Bungalow/Bungalowoid

2D. Date: 1927

2E. Date(s)
of Alteration:

2L. Ancil. Blgs: 1

2N. No. Stories: 1½

No. Bays:

2J. Historic Use: 01 DOMESTIC

2K. Historic Sub-use: 01A Single Dwelling

Current Use: 01 DOMESTIC

Integrity: Good/fair

Condition: Good

Contributing to potential
historic district? ☒ Yes
☐ No

2O. Structural system: LB Load-bearing Brick

2P. Wall material: 30 BRICK

2Q. Other
Material(s):

2R. Roof Shape: GB Gable

2S. Roof Material: comp shingle

2T. Roof Feature(s): DR Dormer

2U. Foundation: 65 CONCRETE

2V. Porch type: FU Full

2Y. Environment/Outbuildings:

Driveway along the right side of house. There is a gabled frame garage clad in masonite.

Outbuilding contributing to
potential historic district? ☐ Yes
☒ No

Date Surveyed: 9/3/2009

2X: Description/History:

This simple dark red brick bungalow has a side gabled roof and a broad full width gabled front porch. The gable end and the gabled dormer above it are sided with a modern siding. The front door and its sidelights, center, are replacements. To either side are 1/1 windows.

Additions/Alterations:

The four gable windows are modern single-panes. Some wood trim wrapped.



Photo date: 11/6/2008

City of St. Louis Cultural Resources Office

Holly Hills Neighborhood Survey

Lynn Josse and NiNi Harris
3/1/2010

Page 715 of 1643

6032 ARENDES DR

City Block: 5917

Ownership information:

LEONARD, JEANETTE
6032 ARENDES DRIVE
ST LOUIS MO 63116

A. Historic Name:

C. Other Name:

2A. Architect: Rieser, AP

Builder: Rieser, AP

2B. Arch. Style: 60 Late 19th/Early 20th c Amer. Movements

2C. Property Type: Building

Single-Family Residence: 1-story Revival

2D. Date: 1926

2E. Date(s)
of Alteration:

2L. Ancil. Blds: 1

2N. No. Stories: 1

No. Bays:

2J. Historic Use: 01 DOMESTIC

2K. Historic Sub-use: 01A Single Dwelling

Current Use: 01 DOMESTIC

Integrity: Good/fair

Condition: Good

Contributing to potential
historic district? ☒ Yes
☐ No

2O. Structural system: LB Load-bearing Brick

2P. Wall material: 30 BRICK

2Q. Other
Material(s):

2R. Roof Shape: HP Hipped

2S. Roof Material: comp shingle

2T. Roof Feature(s): DR Dormer

2U. Foundation: 43 Limestone

2V. Porch type: CB Cental Bay

2Y. Environment/Outbuildings:

There is a gabled frame garage clad in masonite siding.

Outbuilding contributing to
potential historic district? ☐ Yes
☒ No

Date Surveyed: 9/3/2009

2X: Description/History:

This small red brick house is a single story with a hipped roof. The front door is centered at a slab porch, its shed roof supported on four full-height columns. To either side of the door is a pair of narrow vinyl windows over a built-in planter box. A small eyebrow dormer window is centered over the porch.

Additions/Alterations:



Photo date: 11/6/2008

City of St. Louis Cultural Resources Office

Holly Hills Neighborhood Survey

Lynn Josse and NiNi Harris
3/1/2010

Page 716 of 1643

6036 ARENDES DR

City Block: 5917

Ownership information:

HOUSER, CAROLINE & CORINNE B P
6036 ARENDES DR
ST LOUIS MO 63116

A. Historic Name:

C. Other Name:

2A. Architect: Rieser, AP

Builder: Rieser, AP

2B. Arch. Style: 65 Bungalow/Craftsman

2C. Property Type: Building

22 Bungalow/Bungalowoid

2D. Date: 1926

2E. Date(s)
of Alteration:

2L. Ancil. Blgs: 1

2N. No. Stories: 1

No. Bays:

2J. Historic Use: 01 DOMESTIC

2K. Historic Sub-use: 01A Single Dwelling

Current Use: 01 DOMESTIC

Integrity: Good/fair

Condition: Good

Contributing to potential historic district? ☒ Yes
☐ No

2O. Structural system: LB Load-bearing Brick

2P. Wall material: 30 BRICK

2Q. Other
Material(s):

2R. Roof Shape: GB Gable

2S. Roof Material: 50 METAL

2T. Roof Feature(s): DR Dormer

2U. Foundation: 30 BRICK

2V. Porch type: FU Full

2Y. Environment/Outbuildings:

There is a gabled frame garage clad in asbestos siding.

Outbuilding contributing to potential historic district? ☐ Yes
☒ No

Date Surveyed: 9/3/2009

2X: Description/History:

This single story brick house has a side gabled roof which extends forward over a full-width front porch. At either end of the porch is a wide brick pier with a cut-out niche. The porch is a concrete slab just two steps above grade. The front door is right of center – with a triple set of original 6/1 windows to the left and a pair to the right. A peeked dormer with a small pair of casement windows faces the street.

Additions/Alterations:

Some wood trim is wrapped; modern siding at dormer.



Photo date: 11/6/2008

City of St. Louis Cultural Resources Office

Holly Hills Neighborhood Survey

Lynn Josse and NiNi Harris
3/1/2010

Page 717 of 1643

6040 ARENDES DR

City Block: 5917

Ownership information:

JOHNSON, JOHN J & VICTORIA L
5633 NEOSHO ST
ST LOUIS MO 63109

A. Historic Name:

C. Other Name:

2A. Architect: Rieser, AP

Builder: Rieser, AP

2B. Arch. Style: 50 Late 19th & 20th c. Revivals

2C. Property Type: Building

Single-Family Residence: 1-story Revival

2D. Date: 1926

2E. Date(s)
of Alteration:

2L. Ancil. Blgs: 0

2N. No. Stories: 1½

No. Bays:

2J. Historic Use: 01 DOMESTIC

2K. Historic Sub-use: 01A Single Dwelling

Current Use: 01 DOMESTIC

Integrity: Good/fair

Condition: Good

Contributing to potential historic district? ☒ Yes
☐ No

2O. Structural system: LB Load-bearing Brick

2P. Wall material: 30 BRICK

2Q. Other
Material(s):

2R. Roof Shape: GB Gable

2S. Roof Material: comp shingle

2T. Roof Feature(s): DR Dormer

2U. Foundation: 43 Limestone

2V. Porch type: ST Stoop

2Y. Environment/Outbuildings:

Outbuilding contributing to potential historic district? ☐ Yes
☐ No

Date Surveyed: 6/16/2009

2X: Description/History:

\$500 addition 3/20/1929 to owner Bachman. This single story variegated brick house has a side gabled roof. The front porch is a concrete slab with rounded corners five steps above grade. The front door is centered with two French door sets to either side. The five arched façade openings are evenly spaced; the front door itself is arched, while the French door sets have art glass transoms. A gable dormer with a set of four small replacement windows faces the street. The doors are original.

Additions/Alterations:

Replacement windows in dormer; gable end opened with two additional triangular windows.



Photo date: 11/6/2008

City of St. Louis Cultural Resources Office

Holly Hills Neighborhood Survey

Lynn Josse and NiNi Harris
3/1/2010

Page 718 of 1643

6100 ARENDES DR

City Block: 5917

Ownership information:

PENROSE, MICHAEL P & PATRICIA L
6100 ARENDES DR
ST LOUIS MO 63116

A. Historic Name:

C. Other Name:

2A. Architect:

Builder:

2B. Arch. Style: 50 Late 19th & 20th c. Revivals

2C. Property Type: Building

Single Family Residence: "Gingerbread"

2D. Date: 1932

2E. Date(s)
of Alteration:

2L. Ancil. Blgs: 1

2N. No. Stories: 1½

No. Bays:

2J. Historic Use: 01 DOMESTIC

2K. Historic Sub-use: 01A Single Dwelling

Current Use: 01 DOMESTIC

Integrity: Good/fair

Condition: Good

Contributing to potential
historic district? ☒ Yes
☐ No

2O. Structural system: CR Ceramic Block

2P. Wall material: 30 BRICK

2Q. Other
Material(s):

2R. Roof Shape: IG Intersecting Gable

2S. Roof Material: comp shingle

2T. Roof Feature(s):

2U. Foundation: 43 Limestone

2V. Porch type: FU Full

2Y. Environment/Outbuildings:

There is a gabled frame garage clad in aluminum siding.

Outbuilding contributing to
potential historic district? ☐ Yes
☒ No

Date Surveyed: 6/16/2009

2X: Description/History:

This side-gabled "gingerbread" house has cross gables at the left bay and a smaller one at the right bay's front door, an original round-arched door. The red brick building uses limestone trim as imposts and keystones. Brick is used for the sills of the triple set of double hung windows, left (with diamond paned leaded upper sashes) and the diamond paned casement pair in the left gable end, as a soldier lintel at the lower windows, and as voussoirs at the front door. The concrete slab front porch runs the full width of the façade and has an open brick rail. Original address plaque, beadboard eaves. The Sanborn map indicates this house has a tile structure.

Additions/Alterations:

Some trim (vergeboard) wrapped with siding.



Photo date: 11/6/2008

City of St. Louis Cultural Resources Office

Holly Hills Neighborhood Survey

Lynn Josse and NiNi Harris
3/1/2010

Page 719 of 1643

6104 ARENDES DR

City Block: 5917

Ownership information:

MINDEN, TIMOTHY W & MECHELLE
6104 ARENDES DR
ST LOUIS MO 63116

A. Historic Name:

C. Other Name:

2A. Architect: Dunn, E

Builder: Dunn, E

2B. Arch. Style: 50 Late 19th & 20th c. Revivals

2C. Property Type: Building

Single-Family Residence: 1-story Revival

2D. Date: 1934

2E. Date(s)
of Alteration:

2L. Ancil. Blgs: 1

2N. No. Stories: 1½

No. Bays:

2J. Historic Use: 01 DOMESTIC

2K. Historic Sub-use: 01A Single Dwelling

Current Use: 01 DOMESTIC

Integrity: Good/fair

Condition: Good

Contributing to potential
historic district? ☒ Yes
☐ No

2O. Structural system: LB Load-bearing Brick

2P. Wall material: 30 BRICK

2Q. Other
Material(s):

2R. Roof Shape: IG Intersecting Gable

2S. Roof Material: comp shingle

2T. Roof Feature(s):

2U. Foundation: 43 Limestone

2V. Porch type: OB Other Bay

2Y. Environment/Outbuildings:

There is a gabled frame garage clad in vinyl siding.

Outbuilding contributing to
potential historic district? ☐ Yes
☒ No

Date Surveyed: 6/16/2009

2X: Description/History:

This house has a variegated red brick exterior. The façade is a three-bay front gable which projects from a side-gabled main house. The eaveless front gabled section has a round-arched front door, left, with a fabric awning. The architrave is subtly projecting brick supporting a wood arch, now filled with a fabric awning. The two windows at the first story are original 6/6s. A simple concrete stoop serves as front porch. The side gabled section of the house extends one more bay to the left (north), with a single window facing the street. A wide chimney breaks the roofline at the right (south) elevation.

Additions/Alterations:

Replacement window in gable end; vergeboard covered with vinyl wrap.



Photo date: 11/6/2008

City of St. Louis Cultural Resources Office

Holly Hills Neighborhood Survey

Lynn Josse and NiNi Harris
3/1/2010

Page 720 of 1643

6110 ARENDES DR

City Block: 5917

Ownership information:

HAGEN, BRAD & NICOLE

6110 ARENDES DR

ST LOUIS MO 63116

A. Historic Name:

C. Other Name:

2A. Architect:

Builder: Klaus, Leo

2B. Arch. Style: 50 Late 19th & 20th c. Revivals

2C. Property Type: Building

Single-Family Residence: 1-story Revival

2D. Date: 1937

2E. Date(s)
of Alteration:

2L. Ancil. Blds: 1

2N. No. Stories: 1

No. Bays: 2

2J. Historic
Use: 01 DOMESTIC

2K. Historic
Sub-use: 10A Manufacturing Facility

Current Use: 01 DOMESTIC

Integrity: Good/fair

Condition: Good

Contributing to potential
historic district? ☒ Yes
☐ No

2O. Structural system: CR Ceramic Block

2P. Wall material: 30 BRICK

2Q. Other
Material(s):

2R. Roof Shape: IG Intersecting Gable

2S. Roof Material: comp shingle

2T. Roof Feature(s):

2U. Foundation: 43 Limestone

2V. Porch type: ST Stoop
AW Awning

2Y. Environment/Outbuildings:

There is a gabled frame garage clad in vinyl siding.

Outbuilding contributing to
potential historic district? ☐ Yes
☒ No

Date Surveyed: 6/16/2009

2X: Description/History:

The side gabled front volume of this house has a variegated red brick exterior. It reads as a simplified Modern version of the "gingerbread" houses that are common in the neighborhood. The right bay is slightly projecting front gabled section, with a front door at a concrete stoop, left, and an almost square window (vinyl) on a brick sill to the right. A small 6-pane window is at the gable end. To the left of this section a chimney with limestone shoulders is set back from the gable and forward from the plane of the side-gabled front wall. The right bay has another square replacement window. The building identifies as Modern because of the clean geometry, restrained ornament and lack of eaves. The Sanborn map indicates this house has a tile structure.

Additions/Alterations:

Vinyl windows; replacement door.



Photo date: 11/6/2008

City of St. Louis Cultural Resources Office

Holly Hills Neighborhood Survey

Lynn Josse and NiNi Harris
3/1/2010

Page 721 of 1643

6114 ARENDES DR

City Block: 5917

Ownership information:

MANINGER, KYLE F & JENNIFER L
6114 ARENDES DR
ST LOUIS MO 63116

A. Historic Name:

C. Other Name:

2A. Architect: Tarling, Julius

Builder: Remmers, JH

2B. Arch. Style: 51 Colonial Revival/Georgian

2C. Property Type: Building

Single-Family Residence: 2-story Revival

2D. Date: 1938

2E. Date(s)
of Alteration:

2L. Ancil. Blgs: 1

2N. No. Stories: 1½

No. Bays: 3

2J. Historic Use: 01 DOMESTIC

2K. Historic Sub-use: 01A Single Dwelling

Current Use: 01 DOMESTIC

Integrity: Good/fair

Condition: Good

Contributing to potential historic district? ☒ Yes
☐ No

2O. Structural system: LB Load-bearing Brick

2P. Wall material: 30 BRICK

2Q. Other
Material(s):

2R. Roof Shape: GB Gable

2S. Roof Material: comp shingle

2T. Roof Feature(s): DR Dormer

2U. Foundation: 43 Limestone

2V. Porch type: ST Stoop

2Y. Environment/Outbuildings:

There is a gabled frame garage clad in vinyl siding.

Outbuilding contributing to potential historic district? ☐ Yes
☒ No

Date Surveyed: 6/16/2009

2X: Description/History:

This side gabled Colonial Revival house has a symmetrical three-bay façade. The exterior is smooth red brick, which also forms sills, lintels and a corbelled cornice. The original front door has a stern classical wood architrave. The front stoop, three steps above grade, is concrete. The window to either side of the front door is a vinyl replacement. Three gable dormers facing the street are vinyl-clad, each with a single vinyl window.

Additions/Alterations:



Photo date: 11/6/2008

City of St. Louis Cultural Resources Office

Holly Hills Neighborhood Survey

Lynn Josse and NiNi Harris
3/1/2010

Page 722 of 1643

6118 ARENDES DR

City Block: 5917

Ownership information:

DAUBERT, JAMES G & MICHELLE M
6118 ARENDES
ST LOUIS MO 63116

A. Historic Name:

C. Other Name:

2A. Architect:

Builder: Motzel & Son, Leo

2B. Arch. Style: 50 Late 19th & 20th c. Revivals

2C. Property Type: Building

Single Family Residence: "Gingerbread"

2D. Date: 1939

2E. Date(s)
of Alteration:

2L. Ancil. Blgs: 1

2N. No. Stories: 1½

No. Bays:

2J. Historic Use: 01 DOMESTIC

2K. Historic Sub-use: 01A Single Dwelling

Current Use: 01 DOMESTIC

Integrity: Good/fair

Condition: Good

Contributing to potential historic district? ☒ Yes
☐ No

2O. Structural system: LB Load-bearing Brick

2P. Wall material: 30 BRICK

2Q. Other
Material(s):

2R. Roof Shape: IG Intersecting Gable

2S. Roof Material: comp shingle

2T. Roof Feature(s):

2U. Foundation: 43 Limestone

2V. Porch type: OB Other Bay

2Y. Environment/Outbuildings:

There is a gabled frame garage clad in aluminum siding.

Outbuilding contributing to potential historic district? ☐ Yes
☒ No

Date Surveyed: 6/16/2009

2X: Description/History:

This "gingerbread" house has front-facing cross gables at the left bay and a smaller one at the right bay's front door, an original round-arched door and original wood storm door. The variegated red brick building uses plenty of picturesquely irregular limestone trim as imposts, defining the door opening, at the chimney base and shoulders, and at the front porch. Brick is used for the sills of the triple set of windows, left, and the casement pair in the left gable end, to define blind arches above both window sets, and as a recessed stacked stretcher channel in the chimney. The chimney, left, and the front door bay, right, project slightly from the main plane of the façade. The front porch is a simple concrete slab covering the right 2/3 of the façade.

Additions/Alterations:

Façade windows are replacements.



Photo date: 11/6/2008

City of St. Louis Cultural Resources Office

Holly Hills Neighborhood Survey

Lynn Josse and NiNi Harris
3/1/2010

Page 723 of 1643

6126 ARENDES DR

City Block: 5917

Ownership information:

ZARBO, GARY II & RACHEL FOGERT
6126 ARENDES DR
ST LOUIS MO 63116

A. Historic Name:

C. Other Name:

2A. Architect: Rieser, AP

Builder: Rieser, AP

2B. Arch. Style: 53 Tudor Revival

2C. Property Type: Building

Single-Family Residence: 2-story Revival

2D. Date: 1925

2E. Date(s)
of Alteration:

2L. Ancil. Blgs: 1

2N. No. Stories: 1½

No. Bays:

2J. Historic Use: 01 DOMESTIC

2K. Historic Sub-use: 01A Single Dwelling

Current Use: 01 DOMESTIC

Integrity: Good/fair

Condition: Good

Contributing to potential
historic district? ☒ Yes
☐ No

2O. Structural system: LB Load-bearing Brick

2P. Wall material: 30 BRICK
61 STUCCO

2Q. Other
Material(s):

2R. Roof Shape: IG Intersecting Gable

2S. Roof Material: comp shingle

2T. Roof Feature(s):

2U. Foundation: 43 Limestone

2V. Porch type: ST Stoop

2Y. Environment/Outbuildings:

There is a gabled frame garage clad in vinyl siding.

Outbuilding contributing to
potential historic district? ☐ Yes
☒ No

Date Surveyed: 6/16/2009

2X: Description/History:

The side-gabled front volume of this house has a similar form to many of the brick Tudor-inspired creations in the neighborhood, but the exterior is stuccoed with imitation half-timbering. Variegated brown brick is used as the base of the building (from the brick windowsills to the ground) and as the round arch defining the front door. This original door is centered at a concrete stoop. To the left is a wide cross gable; to the right, a narrower gabled wall dormer. Each side has a pair of original 3/1 windows. There is a smaller sash window in the left gable end. According to the Sanborn map, the second story structure is frame

Additions/Alterations:



Photo date: 11/6/2008

City of St. Louis Cultural Resources Office

Holly Hills Neighborhood Survey

Lynn Josse and NiNi Harris
3/1/2010

Page 724 of 1643

6130 ARENDES DR

City Block: 5917

Ownership information:

GREMINGER, ALLAN & TAMI C
6130 ARENDES DR
ST LOUIS MO 63116

A. Historic Name:

C. Other Name:

2A. Architect: Schulte, C

Builder: Hauptfleisch, K

2B. Arch. Style: 65 Bungalow/Craftsman

2C. Property Type: Building

22 Bungalow/Bungaloid

2D. Date: 1929

2E. Date(s)
of Alteration:

2L. Ancil. Blds: 1

2N. No. Stories: 1½

No. Bays:

2J. Historic Use: 01 DOMESTIC

2K. Historic Sub-use: 01A Single Dwelling

Current Use: 01 DOMESTIC

Integrity: Good/fair

Condition: Good

Contributing to potential historic district? ☒ Yes
☐ No

2O. Structural system: LB Load-bearing Brick

2P. Wall material: 30 BRICK

2Q. Other
Material(s):

2R. Roof Shape: GB Gable

2S. Roof Material: comp shingle

2T. Roof Feature(s): DR Dormer

2U. Foundation: 43 Limestone

2V. Porch type: FU Full

2Y. Environment/Outbuildings:

There is a gabled frame garage clad in vinyl siding.

Outbuilding contributing to potential historic district? ☐ Yes
☒ No

Date Surveyed: 6/16/2009

2X: Description/History:

This variegated brick bungalow has a side gabled roof and a variety of fanciful decorative features. The concrete slab front porch runs the full width of the façade; its right side is covered by a forward extension of the main roof, which is supported at the front by a brick arch on brick piers. The front door is round-arched. At the left bay is a set of four sash windows in an arched opening. Above them a stepped arched parapet breaks the eaves of the roofline. A small shed dormer is at the right.

Additions/Alterations:

Replacement windows



Photo date: 11/6/2008

City of St. Louis Cultural Resources Office

Holly Hills Neighborhood Survey

Lynn Josse and NiNi Harris
3/1/2010

Page 725 of 1643

6134 ARENDES DR

City Block: 5917

Ownership information:

AISENBREY, MARK
6134 ARENDES DR
ST LOUIS MO 63116

A. Historic Name:

C. Other Name:

2A. Architect: Williams, Corliss

Builder: Williams, Corliss

2B. Arch. Style: 50 Late 19th & 20th c. Revivals

2C. Property Type: Building

Single-Family Residence: 2-story Revival

2D. Date: 1933

2E. Date(s)
of Alteration:

2L. Ancil. Blds: 1

2N. No. Stories: 1½

No. Bays:

2J. Historic Use: 01 DOMESTIC

2K. Historic Sub-use: 01A Single Dwelling

Current Use: 01 DOMESTIC

Integrity: Good/fair

Condition: Good

Contributing to potential historic district? ☒ Yes
☐ No

2O. Structural system: LB Load-bearing Brick

2P. Wall material: 30 BRICK

2Q. Other
Material(s):

2R. Roof Shape: HP Hipped

2S. Roof Material: comp shingle

2T. Roof Feature(s): DR Dormer

2U. Foundation: 65 CONCRETE

2V. Porch type: OB Other Bay

2Y. Environment/Outbuildings:

There is a gabled frame garage clad in aluminum siding.

Outbuilding contributing to potential historic district? ☐ Yes
☒ No

Date Surveyed: 6/16/2009

2X: Description/History:

This house has a variegated light brown brick exterior. The main roof is hipped, with a slightly projecting wide cross gable at the right bay. At the first story of this bay is mullioned window set with three double-hung windows with pastel leaded glass upper sashes under a leaded glass transom. In the second story gable end is a smaller pair of windows with pastel leaded glass upper sashes. The gable end is eaveless. At the left side of the gabled section is a fanciful projecting chimney with two spiral chimney pots. The round-arched front door is at a concrete stoop, left. Flush limestone trim is used at the chimney shoulders, architrave, as quoins and sills and arches and lintel

Additions/Alterations:



Photo date: 11/6/2008

City of St. Louis Cultural Resources Office

Holly Hills Neighborhood Survey

Lynn Josse and NiNi Harris
3/1/2010

Page 726 of 1643

6136 ARENDES DR

City Block: 5917

Ownership information:

DUCHON, DEBORAH K
6136 ARENDES DR
ST LOUIS MO 63116

A. Historic Name:

C. Other Name:

2A. Architect: Miller, John W.

Builder:

2B. Arch. Style: 51 Colonial Revival/Georgian

2C. Property Type: Building

Single-Family Residence: 2-story Revival

2D. Date: 1935

2E. Date(s)
of Alteration:

2L. Ancil. Blds: 1

2N. No. Stories: 2

No. Bays: 3

2J. Historic Use: 01 DOMESTIC

2K. Historic Sub-use: 01A Single Dwelling

Current Use: 01 DOMESTIC

Integrity: Good/fair

Condition: Good

Contributing to potential historic district? ☒ Yes
☐ No

2O. Structural system: LB Load-bearing Brick

2P. Wall material: 30 BRICK

2Q. Other
Material(s):

2R. Roof Shape: GB Gable

2S. Roof Material: comp shingle

2T. Roof Feature(s):

2U. Foundation: 43 Limestone

2V. Porch type: ST Stoop

2Y. Environment/Outbuildings:

There is a gabled frame garage clad in aluminum siding.

Outbuilding contributing to potential historic district? ☐ Yes
☒ No

Date Surveyed: 6/16/2009

2X: Description/History:

This Modern Colonial Revival house has a red brick exterior and a symmetrical side-gabled façade. The front door is centered in the three-bay composition, with an applied wood architrave featuring a scrolled broken pediment. At the second story above the door is a small octagonal window. At both stories of the outer bays are replacement vinyl windows with black shutters. Brick is used for sills and soldier lintels (a soldier course at the upper story just below the almost non-existent eaves).

Additions/Alterations:



Photo date: 11/6/2008

City of St. Louis Cultural Resources Office

Holly Hills Neighborhood Survey

Lynn Josse and NiNi Harris
3/1/2010

Page 727 of 1643

6140 ARENDES DR

City Block: 5917

Ownership information:

WILKINS, RANDOLPH W & REBECCA
6140 ARENDES DRIVE
ST LOUIS MO 63116

A. Historic Name:

C. Other Name:

2A. Architect: Harrison, Robert

Builder: Lebbing, Ray

2B. Arch. Style: 51 Colonial Revival/Georgian

2C. Property Type: Building

Single-Family Residence: 2-story Revival

2D. Date: 1963

2E. Date(s)
of Alteration:

2L. Ancil. Blds: 1

2N. No. Stories: 1½

No. Bays:

2J. Historic Use: 01 DOMESTIC

2K. Historic Sub-use: 01A Single Dwelling

Current Use: 01 DOMESTIC

Integrity: Good/fair

Condition: Good

Contributing to potential
historic district? ☐ Yes
☒ No

2O. Structural system: LB Load-bearing Brick

2P. Wall material: 30 BRICK

2Q. Other
Material(s):

2R. Roof Shape: GB Gable

2S. Roof Material: comp shingle

2T. Roof Feature(s): DR Dormer

2U. Foundation: 65 CONCRETE

2V. Porch type: ST Stoop

2Y. Environment/Outbuildings:

There is a gabled frame garage clad in aluminum siding.

Outbuilding contributing to
potential historic district? ☐ Yes
☒ No

Date Surveyed: 6/16/2009

2X: Description/History:

This relatively plain front gabled house has a centered front door (original) with applied Colonial Revival pedimented architrave at a small concrete stoop. To the left is a pair of replacement windows; to the right, a single wider replacement 1/1. Another replacement 1/1 is in the gable end. The exterior is clad with red brick, including some clinkers in the mix. The front gable has eave returns. Wood trim is intact at eaves.

Additions/Alterations:

façade window replacement as above. (noncontributing due to recent date.)



Photo date: 11/6/2008

City of St. Louis Cultural Resources Office

Holly Hills Neighborhood Survey

Lynn Josse and NiNi Harris
3/1/2010

Page 728 of 1643

6142 ARENDES DR

City Block: 5917

Ownership information:

MASSMANN, WILLIAM F JR & CAROL
6142 ARENDES DRIVE
ST LOUIS MO 63116

A. Historic Name:

C. Other Name:

2A. Architect: Reed, George C

Builder: Reed, George C

2B. Arch. Style: 50 Late 19th & 20th c. Revivals

2C. Property Type: Building

Single-Family Residence: 2-story Revival

2D. Date: 1931

2E. Date(s)
of Alteration:

2L. Ancil. Blgs: 0

2N. No. Stories: 1½

No. Bays:

2J. Historic Use: 01 DOMESTIC

2K. Historic Sub-use: 01A Single Dwelling

Current Use: 01 DOMESTIC

Integrity: Good/fair

Condition: Good

Contributing to potential historic district? ☒ Yes
☐ No

2O. Structural system: LB Load-bearing Brick

2P. Wall material: 30 BRICK

2Q. Other
Material(s):

2R. Roof Shape: IG Intersecting Gable

2S. Roof Material: 70 CERAMIC TILE

2T. Roof Feature(s):

2U. Foundation: 43 Limestone

2V. Porch type: OB Other Bay

2Y. Environment/Outbuildings:

Outbuilding contributing to potential historic district? ☐ Yes
☐ No

Date Surveyed: 6/16/2009

2X: Description/History:

This picturesque variant of the gingerbread house reaps good effect from brick and limestone detailing. The main form is best described as intersecting gables. Most of the façade is a wide front gable, fight, with a steep parallel gable to the left housing the round-arched front door. The left gabled section is actually a projection from a taller gable which adds another bay pushed back at the left side of the façade. The front set of windows is on a limestone sill and features an unusual panel of basketweave brick above (suggesting the tympanum of a blind arch, but without a defined arch). In the gable end are two small narrow windows, one set five courses higher than the other. Flush limestone is used for the front door surround, and irregular round-faced limestone is used at the base, corners, and detailing the projecting chimney at the right (south) elevation. The round-arched original front door is intact. This house retains its polychrome French ceramic tile roof.

Additions/Alterations:

Triple set of replacement windows at first story.

City of St. Louis Cultural Resources Office

Holly Hills Neighborhood Survey

Lynn Josse and NiNi Harris
3/1/2010

Page 729 of 1643



Photo date: 11/6/2008

City of St. Louis Cultural Resources Office

Holly Hills Neighborhood Survey

Lynn Josse and NiNi Harris
3/1/2010

Page 731 of 1643

6204 ARENDES DR

City Block: 5918

Ownership information:

AGHA, HOSSEIN M
6204 ARENDES
ST LOUIS MO 63116

A. Historic Name:

C. Other Name:

2A. Architect: Harrison, Robert

Builder: Lebbing, Ray

2B. Arch. Style: 51 Colonial Revival/Georgian

2C. Property Type: Building

unassigned due to recent date

2D. Date: 1963

2E. Date(s)

2L. Ancil. Blgs: 0

of Alteration:

2N. No. Stories: 1½

No. Bays:

2J. Historic Use: 01 DOMESTIC

2K. Historic Sub-use: 01A Single Dwelling

Current Use: 01 DOMESTIC

Integrity: Good/fair

Condition: Good

Contributing to potential historic district? ☐ Yes
☒ No

2O. Structural system: CB Concrete Block

2P. Wall material: 30 BRICK

2Q. Other Material(s):

2R. Roof Shape: GB Gable

2S. Roof Material: comp shingle

2T. Roof Feature(s):

2U. Foundation: 65 CONCRETE

2V. Porch type: CB Cental Bay

2Y. Environment/Outbuildings:

Outbuilding contributing to potential historic district? ☐ Yes
☐ No

Date Surveyed: 6/16/2009

2X: Description/History:

This front gabled house has a cream-colored brick exterior.

Additions/Alterations:

Replacement windows, applied decorative surround at centered front door. Noncontributing for the purposes of the survey due to date.



Photo date: 11/6/2008

City of St. Louis Cultural Resources Office

Holly Hills Neighborhood Survey

Lynn Josse and NiNi Harris
3/1/2010

Page 732 of 1643

6208 ARENDES DR

City Block: 5918

Ownership information:

SIMONS, ROBERT W JR & GRETCH
6208 ARENDES DR
ST LOUIS MO 63116

A. Historic Name:

C. Other Name:

2A. Architect:

Builder: Eddy, Dower

2B. Arch. Style: 51 Colonial Revival/Georgian

2C. Property Type: Building

Single-Family Residence: 2-story Revival

2D. Date: 1936

2E. Date(s)
of Alteration:

2L. Ancil. Blgs: 1

2N. No. Stories: 2

No. Bays: 3

2J. Historic Use: 01 DOMESTIC

2K. Historic Sub-use: 01A Single Dwelling

Current Use: 01 DOMESTIC

Integrity: Good/fair

Condition: Good

Contributing to potential
historic district? ☒ Yes
☐ No

2O. Structural system: LB Load-bearing Brick

2P. Wall material: 30 BRICK

2Q. Other
Material(s):

2R. Roof Shape: GB Gable

2S. Roof Material: comp shingle

2T. Roof Feature(s):

2U. Foundation: 43 Limestone

2V. Porch type: CB Cental Bay

2Y. Environment/Outbuildings:

There is a gabled frame garage clad in vinyl siding.

Outbuilding contributing to
potential historic district? ☐ Yes
☒ No

Date Surveyed: 6/16/2009

2X: Description/History:

This side-gabled house has a variegated brick façade. The front door is in a slightly projecting brick architrave at the center bay, topped by an original wood gable.

Additions/Alterations:

Replacement door and windows.



Photo date: 11/6/2008

City of St. Louis Cultural Resources Office

Holly Hills Neighborhood Survey

Lynn Josse and NiNi Harris
3/1/2010

Page 733 of 1643

6212 ARENDES DR

City Block: 5918

Ownership information:

RUSSELL, HAROLD D JR & BARBARA
6212 ARENDES DRIVE
ST LOUIS MO 63116

A. Historic Name:

C. Other Name:

2A. Architect: Stauder, A

Builder: Eddy, Dower

2B. Arch. Style: 51 Colonial Revival/Georgian

2C. Property Type: Building

Single-Family Residence: 2-story Revival

2D. Date: 1935

2E. Date(s)
of Alteration:

2L. Ancil. Blgs: 1

2N. No. Stories: 2

No. Bays:

2J. Historic Use: 01 DOMESTIC

2K. Historic Sub-use: 01A Single Dwelling

Current Use: 01 DOMESTIC

Integrity: Good/fair

Condition: Good

Contributing to potential
historic district? ☒ Yes
☐ No

2O. Structural system: LB Load-bearing Brick

2P. Wall material: 30 BRICK

2Q. Other
Material(s):

2R. Roof Shape: GB Gable

2S. Roof Material: comp shingle

2T. Roof Feature(s):

2U. Foundation: 43 Limestone

2V. Porch type: CB Cental Bay

2Y. Environment/Outbuildings:

There is a gabled frame garage clad in aluminum siding.

Outbuilding contributing to
potential historic district? ☐ Yes
☒ No

Date Surveyed: 6/16/2009

2X: Description/History:

This side-gabled house has a variegated tan brick façade. The same tan brick forms quoins at the edges of the façade, and a contrasting lighter brick is used for sills and lintels. The front door is in a wood architrave with fluted pilasters (almost flush with façade) and broken pediment.

Additions/Alterations:

Replacement windows.



Photo date: 11/6/2008

City of St. Louis Cultural Resources Office

Holly Hills Neighborhood Survey

Lynn Josse and NiNi Harris
3/1/2010

Page 734 of 1643

6216 ARENDES DR

City Block: 5918

Ownership information:

MILLER, MICHAEL A & KIMBERLY S
3759 HICKORY HOUSE LN APT 4
ST LOUIS MO 63125

A. Historic Name:

C. Other Name:

2A. Architect: Eddy, Dower

Builder: Eddy, Dower

2B. Arch. Style: 51 Colonial Revival/Georgian

2C. Property Type: Building

Single-Family Residence: 2-story Revival

2D. Date: 1935

2E. Date(s)
of Alteration:

2L. Ancil. Blds: 1

2N. No. Stories: 2

No. Bays: 3

2J. Historic
Use: 01 DOMESTIC

2K. Historic
Sub-use: 01A Single Dwelling

Current Use: 01 DOMESTIC

Integrity: Good/fair

Condition: Good

Contributing to potential
historic district? ☒ Yes
☐ No

2O. Structural system: LB Load-bearing Brick

2P. Wall material: 30 BRICK

2Q. Other
Material(s):

2R. Roof Shape: GB Gable

2S. Roof Material: 70 CERAMIC TILE

2T. Roof Feature(s):

2U. Foundation: 43 Limestone

2V. Porch type: CB Cental Bay

2Y. Environment/Outbuildings:

There is a gabled frame garage clad in aluminum siding.

Outbuilding contributing to
potential historic district? ☐ Yes
☒ No

Date Surveyed: 6/16/2009

2X: Description/History:

This side-gabled house has a symmetrical variegated brick façade. The front door has a brick pilaster to either side supporting a wood gable pediment with arched intrados. Original door; 6/1 windows at both stories of outer bays and a small 4/1 over the front door at the second story.

Additions/Alterations:

Sidelights covered; inoperable shutters added.



Photo date: 11/6/2008

City of St. Louis Cultural Resources Office

Holly Hills Neighborhood Survey

Lynn Josse and NiNi Harris
3/1/2010

Page 735 of 1643

6220 ARENDES DR

City Block: 5918

Ownership information:

BOLT, TIMOTHY R & LAURA L
6220 ARENDES DRIVE
ST LOUIS MO 63116

A. Historic Name:

C. Other Name:

2A. Architect:

Builder: Eddy, Dower

2B. Arch. Style: 51 Colonial Revival/Georgian

2C. Property Type: Building

Single-Family Residence: 2-story Revival

2D. Date: 1936

2E. Date(s)
of Alteration:

2L. Ancil. Blgs: 1

2N. No. Stories: 2

No. Bays: 3

2J. Historic Use: 01 DOMESTIC

2K. Historic Sub-use: 01A Single Dwelling

Current Use: 01 DOMESTIC

Integrity: Good/fair

Condition: Good

Contributing to potential
historic district? ☒ Yes
☐ No

2O. Structural system: LB Load-bearing Brick

2P. Wall material: 30 BRICK

2Q. Other
Material(s):

2R. Roof Shape: GB Gable

2S. Roof Material: comp shingle

2T. Roof Feature(s):

2U. Foundation: 43 Limestone

2V. Porch type: CB Cental Bay

2Y. Environment/Outbuildings:

There is a gabled frame garage clad in aluminum siding.

Outbuilding contributing to
potential historic district? ☐ Yes
☒ No

Date Surveyed: 6/16/2009

2X: Description/History:

This side-gabled house has a symmetrical variegated brick façade. The front door is framed by a brick pilaster to either side supporting a wood gable pediment with arched intrados (matching the blind arches over the first story windows to either side). Brick quoins at edges of façade. Original front door with stone quoins.

Additions/Alterations:

Replacement windows at outer bays, both stories.



Photo date: 11/6/2008

City of St. Louis Cultural Resources Office

Holly Hills Neighborhood Survey

Lynn Josse and NiNi Harris
3/1/2010

Page 736 of 1643

6226 ARENDES DR

City Block: 5918

Ownership information:

KANE, DOLORES A & EDWARD BOLH
6226 ARENDES DRIVE
ST LOUIS MO 63116

A. Historic Name:

C. Other Name:

2A. Architect:

Builder:

2B. Arch. Style: 51 Colonial Revival/Georgian

2C. Property Type: Building

unassigned due to recent date

2D. Date: 1990

2E. Date(s)

2L. Ancil. Blgs: 0

of Alteration:

2N. No. Stories: 2

No. Bays:

2J. Historic Use: 01 DOMESTIC

2K. Historic Sub-use: 01A Single Dwelling

Current Use: 01 DOMESTIC

Integrity: Good/fair

Condition: Good

Contributing to potential historic district? ☐ Yes ☒ No

2O. Structural system: UD Undetermined

2P. Wall material: 30 BRICK

2Q. Other Material(s):

2R. Roof Shape: HP Hipped

2S. Roof Material: comp shingle

2T. Roof Feature(s):

2U. Foundation: 65 CONCRETE

2V. Porch type:

2Y. Environment/Outbuildings:

Outbuilding contributing to potential historic district? ☐ Yes ☐ No

Date Surveyed: 6/16/2009

2X: Description/History:

Date obtained from city assessor's database. This modern house is designed to fit in comfortably with the Colonial Revival side-gabled houses up and down the block, using a similar scale, setback and materials.

Additions/Alterations:



Photo date: 11/6/2008

City of St. Louis Cultural Resources Office

Holly Hills Neighborhood Survey

Lynn Josse and NiNi Harris
3/1/2010

Page 737 of 1643

6232 ARENDES DR

City Block: 5918

Ownership information:

WALLACE, COLLEEN M & CHRISTOP
6232 ARENDES DR
ST LOUIS MO 63116

A. Historic Name:

C. Other Name:

2A. Architect:

Builder:

2B. Arch. Style: 70 Modern Movements

2C. Property Type: Building

Single-Family Residence: 2-story Revival

2D. Date: 1955

2E. Date(s)
of Alteration:

2L. Ancil. Bldgs: 1

2N. No. Stories: 2

No. Bays: 2

2J. Historic Use: 01 DOMESTIC

2K. Historic Sub-use: 01A Single Dwelling

Current Use: 01 DOMESTIC

Integrity: Good/fair

Condition: Good

Contributing to potential
historic district? ☒ Yes
☐ No

2O. Structural system: CB Concrete Block

2P. Wall material: 30 BRICK

2Q. Other Material(s): 65 CONCRETE

2R. Roof Shape: GT Gablet

2S. Roof Material: comp shingle

2T. Roof Feature(s):

2U. Foundation: 65 CONCRETE

2V. Porch type: ST Stoop

2Y. Environment/Outbuildings:

There is a gabled frame garage clad in vinyl siding.

Outbuilding contributing to
potential historic district? ☐ Yes
☒ No

Date Surveyed: 6/16/2009

2X: Description/History:

This house has a variegated brick exterior. The front door is at the left bay. The large picture window, right, and the two second story windows appear to be original.

Additions/Alterations:

Replacement door; canvas awning over door.



Photo date: 11/6/2008

City of St. Louis Cultural Resources Office

Holly Hills Neighborhood Survey

Lynn Josse and NiNi Harris
3/1/2010

Page 738 of 1643

6236 ARENDES DR

City Block: 5918

Ownership information:

BAGGOTT, GEORGE I & BETTY M
6236 ARENDES DR
ST LOUIS MO 63116

A. Historic Name:

C. Other Name:

2A. Architect:

Builder:

2B. Arch. Style: 51 Colonial Revival/Georgian

2C. Property Type: Building

Single-Family Residence: 2-story Revival

2D. Date: c. 1935

2E. Date(s)
of Alteration:

2L. Ancil. Blgs: 1

2N. No. Stories: 2

No. Bays: 3

2J. Historic Use: 01 DOMESTIC

2K. Historic Sub-use: 01A Single Dwelling

Current Use: 01 DOMESTIC

Integrity: Good/fair

Condition: Good

Contributing to potential historic district? ☒ Yes
☐ No

2O. Structural system: LB Load-bearing Brick

2P. Wall material: 30 BRICK

2Q. Other
Material(s):

2R. Roof Shape: HP Hipped

2S. Roof Material: 45 Slate

2T. Roof Feature(s):

2U. Foundation: 30 BRICK

2V. Porch type: CB Cental Bay
hood

2Y. Environment/Outbuildings:

There is a gabled frame garage clad in vinyl siding.

Outbuilding contributing to potential historic district? ☐ Yes
☒ No

Date Surveyed: 6/16/2009

2X: Description/History:

This house has a variegated brick facade, clearly separated in three symmetrical bays by the projection of the center bay. Original centered front door with leaded sidelights and flared metal hood. 8/12 windows at outer bays of first story; 8/8 windows above them at second story with wood frieze board instead of lintel. 6/6 window centered at second story below centered low-pitched cross gable. Small oculus window in gable end. Brick is the only visible material at the foundation.

Additions/Alterations:



Photo date: 11/6/2008

City of St. Louis Cultural Resources Office

Holly Hills Neighborhood Survey

Lynn Josse and NiNi Harris
3/1/2010

Page 739 of 1643

6238 ARENDES DR

City Block: 5918

Ownership information:

HATFIELD-CHECHIK, VICTORIA M &
4829 GATESBURY
ST LOUIS MO 63128

A. Historic Name:

C. Other Name:

2A. Architect:

Builder:

2B. Arch. Style: 65 Bungalow/Craftsman

2C. Property Type: Building

22 Bungalow/Bungaloid

2D. Date: c. 1925

2E. Date(s)
of Alteration:

2L. Ancil. Blgs: 1

2N. No. Stories: 2

No. Bays:

2J. Historic Use: 01 DOMESTIC

2K. Historic Sub-use: 01A Single Dwelling

Current Use: 01 DOMESTIC

Integrity: Good/fair

Condition: Good

Contributing to potential
historic district? ☒ Yes
☐ No

2O. Structural system: LB Load-bearing Brick

2P. Wall material: 30 BRICK

2Q. Other
Material(s):

2R. Roof Shape: IG Intersecting Gable

2S. Roof Material: comp shingle

2T. Roof Feature(s):

2U. Foundation: 43 Limestone

2V. Porch type: OB Other Bay
hood

2Y. Environment/Outbuildings:

There is a gabled frame garage clad in aluminum siding.

Outbuilding contributing to
potential historic district? ☐ Yes
☒ No

Date Surveyed: 6/16/2009

2X: Description/History:

This variegated brick house has a full-width side gabled roof with a wide center cross bay that reads as a wide wall dormer at the façade. The front door, left, has a gabled hood with center drop pendant and wood brackets. At the center bay, both stories have triple sets of 6/1 windows. Small art glass window at first floor, right. Flared wood vergeboards at front gable and hood.

Additions/Alterations:



Photo date: 11/6/2008

City of St. Louis Cultural Resources Office

Holly Hills Neighborhood Survey

Lynn Josse and NiNi Harris
3/1/2010

Page 740 of 1643

6240 ARENDES DR

City Block: 5918

Ownership information:

HANLON, PATRICK T & JACQUELINE
6240 ARENDES DR
ST LOUIS MO 63116

A. Historic Name:

C. Other Name:

2A. Architect:

Builder:

2B. Arch. Style: 50 Late 19th & 20th c. Revivals

2C. Property Type: Building

Single-Family Residence: 2-story Revival

2D. Date: c. 1928

2E. Date(s)
of Alteration:

2L. Ancil. Blgs:

2N. No. Stories: 2

No. Bays:

2J. Historic Use: 01 DOMESTIC

2K. Historic Sub-use: 01A Single Dwelling

Current Use: 01 DOMESTIC

Integrity: Good/fair

Condition: Good

Contributing to potential
historic district? ☒ Yes
☐ No

2O. Structural system: LB Load-bearing Brick

2P. Wall material: 30 BRICK

2Q. Other
Material(s):

2R. Roof Shape: IG Intersecting Gable

2S. Roof Material: comp shingle

2T. Roof Feature(s):

2U. Foundation: 43 Limestone

2V. Porch type: R1 Recessed 1-story

2Y. Environment/Outbuildings:

Outbuilding contributing to
potential historic district? ☐ Yes
☐ No

Date Surveyed: 6/16/2009

2X: Description/History:

This house has a side-gabled main volume with an asymmetric projecting front-facing cross gable. The gable slopes lower on its left side, spawning a secondary gable at the entrance bay. The original front door is recessed behind an opening covered with a fabric awning. Original triple sets of 9/1 windows at projecting bay. Other windows are original, including green art glass window over door. Original lanterns.

Additions/Alterations:

Vergeboard wrapped in siding.



Photo date: 11/6/2008

City of St. Louis Cultural Resources Office

Holly Hills Neighborhood Survey

Lynn Josse and NiNi Harris
3/1/2010

Page 741 of 1643

6240-2R ARENDES DR

City Block: 5918

Ownership information:
MISSOURI PACIFIC R R CO

A. Historic Name:

C. Other Name:

2A. Architect:

Builder:

2B. Arch. Style:

2C. Property Type:

2D. Date:

2L. Ancil. Bldgs: 0

2N. No. Stories:

No. Bays:

2J. Historic
Use:

2K. Historic
Sub-use:

Current Use:

Integrity: Good/fair

Condition: Good

Contributing to potential
historic district? ☐ Yes
☐ No

2O. Structural system:

2P. Wall material:

2Q. Other
Material(s):

2R. Roof Shape:

2S. Roof Material:

2T. Roof Feature(s):

2U. Foundation:

2V. Porch type:

2Y. Environment/Outbuildings:

Outbuilding contributing to
potential historic district? ☐ Yes
☐ No

Date Surveyed:

2X: Description/History:

No building on this lot (owned by railroad)

Additions/Alterations:

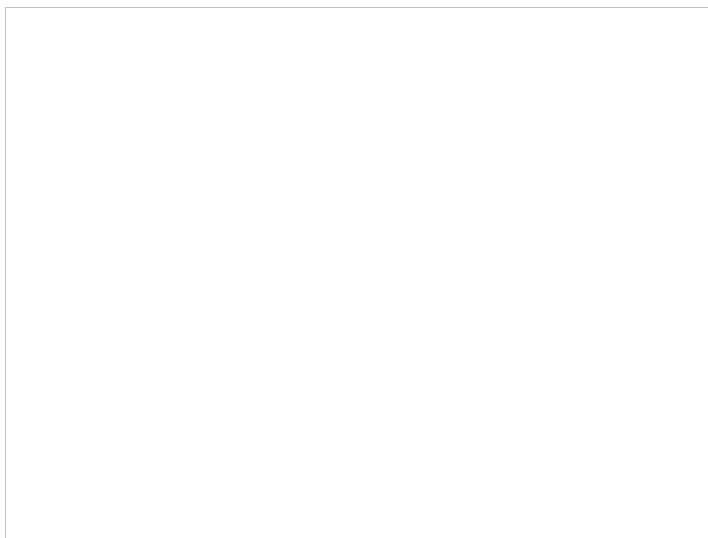

Photo date:

City of St. Louis Cultural Resources Office

Holly Hills Neighborhood Survey

Lynn Josse and NiNi Harris
3/1/2010

Page 411 of 1643

3606-10 BATES ST

City Block: 5863

Ownership information:

WJL SERVICES LLC
1105 BUCK AVE
ST LOUIS MO 63117

A. Historic Name:

C. Other Name:

2A. Architect: Stauder, A. F.

Builder: Fendler, J. P.

2B. Arch. Style: 53 Tudor Revival

2C. Property Type: Building

Two part commercial block

2D. Date: 1928

2E. Date(s)
of Alteration:

2L. Ancil. Blgs: 0

2N. No. Stories: 2

No. Bays:

2J. Historic 01 DOMESTIC

Use: 02 Commerce/Trade

2K. Historic 01B Multiple Dwelling

Sub-use: 02A Business

Current Use: 02 Commerce/Trade

Integrity: Good/fair

Condition: Good

Contributing to potential
historic district? ☒ Yes
☐ No

2O. Structural system: CR Ceramic Block

2P. Wall material: 30 BRICK

2Q. Other 62 TERRA COTTA
Material(s):

2R. Roof Shape: PR Parapet

2S. Roof Material: not visible

2T. Roof Feature(s):

2U. Foundation: 30 BRICK

2V. Porch type: none

2Y. Environment/Outbuildings:

Outbuilding contributing to
potential historic district? ☐ Yes
☐ No

Date Surveyed: 3/6/2009

2X: Description/History:

According to Sanborn maps, the first story has a tile structure and the 2nd story, wood. This commercial building is two stories, with a brick exterior highlighted by buff terra cotta trim at string courses, cornice, and as ornament and coping at the parapet wall which hides the flat roof. The façade is divided into three storefront bays and two Tudor-arched doors opening to stairways to second story units. The door architraves at the first and fourth bays are terra cotta; the fourth bay's is more elaborate, with two finials that project up to the wall plane. Above this, a 1/1 window is set between stories (indicating a stair hall). The other bays have windows at the second story – a single 1/1 at the first bay (above the stair entrance) and triple sets above the three storefront bays. All of the façade windows are replacements. The storefronts, while modern in construction and design, retain recessed openings and large windows. Visible foundation is brick.

Additions/Alterations:



Photo date: 6/14/2008

City of St. Louis Cultural Resources Office

Holly Hills Neighborhood Survey

Lynn Josse and NiNi Harris
3/1/2010

Page 412 of 1643

3616 BATES ST

City Block: 5863

Ownership information:

LIGHTHOUSE CHRISTIAN MINISTRY
3616 BATES ST
ST LOUIS MO 63116

A. Historic Name:

C. Other Name: Lighthouse Christian Ministry

2A. Architect: Stauder, AF & Arthur

Builder:

2B. Arch. Style: 73 Art Deco

2C. Property Type: Building
Church

2D. Date: 1941

2E. Date(s)
of Alteration:

2L. Ancil. Blgs: 0

2N. No. Stories: 1

No. Bays:

2J. Historic Use: 06 Religion

2K. Historic Sub-use: 06A Religious Facility

Current Use: 06 Religion

Integrity: Good/fair

Condition: Good

Contributing to potential
historic district? ☒ Yes
☐ No

2O. Structural system: ST Steel

2P. Wall material: 30 BRICK

2Q. Other Material(s): 62 TERRA COTTA

2R. Roof Shape: PR Parapet

2S. Roof Material: not visible

2T. Roof Feature(s):

2U. Foundation:

2V. Porch type: none

2Y. Environment/Outbuildings:

Outbuilding contributing to
potential historic district? ☐ Yes
☐ No

Date Surveyed: 3/6/2009

2X: Description/History:

This tan single story brick building has a symmetrical facade. Terra cotta is used at the façade's foundation level and as piers and lintels defining the double door opening and the original 12/12 windows to either side, and as stylized coping. The piers to either side of the doors have a setback at eye level on which lanterns rest, and rise above the front parapet wall. Between them more ornate terra cotta rises to a ball finial above the parapet. Per Sanborn map, this bldg has a steel frame.

Additions/Alterations:

Doors and transom replaced.



Photo date: 6/14/2008

City of St. Louis Cultural Resources Office

Holly Hills Neighborhood Survey

Lynn Josse and NiNi Harris
3/1/2010

Page 413 of 1643

3628-30 BATES ST

City Block: 5863

Ownership information:

STUDIO 3630 LLC
3886 FEDERER PL
ST LOUIS MO 63116

A. Historic Name:

C. Other Name:

2A. Architect: Kerzel, P. R.

Builder: Kerzel, PR

2B. Arch. Style: 53 Tudor Revival

2C. Property Type: Building

Two part commercial block

2D. Date: 1926

2E. Date(s)
of Alteration:

2L. Ancil. Blgs: 0

2N. No. Stories: 2

No. Bays:

2J. Historic 01 DOMESTIC

Use: 02 Commerce/Trade

2K. Historic 01B Multiple Dwelling

Sub-use: 02A Business

Current Use: 01 DOMESTIC

Integrity: Good/fair

Condition: Good

Contributing to potential
historic district? ☒ Yes
☐ No

2O. Structural system: LB Load-bearing Brick

2P. Wall material: 30 BRICK

2Q. Other 62 TERRA COTTA
Material(s):

2R. Roof Shape: PR Parapet

2S. Roof Material: not visible

2T. Roof Feature(s):

2U. Foundation: 30 BRICK

2V. Porch type: none

2Y. Environment/Outbuildings:

Outbuilding contributing to
potential historic district? ☐ Yes
☐ No

Date Surveyed: 3/6/2009

2X: Description/History:

This two-story building has a speckled tan brick exterior and a flat roof. The façade is three symmetrical bays, with a round-arched center entrance between two storefronts at the first story. At the second story are two sets of three 1/1 windows (replacements) on stone sills. A terra cotta cartouche is in the parapet wall's center section, which is both stepped and peaked. The coping is terra cotta.

Additions/Alterations:

The storefronts are presently divided into three wood-paneled sections, with painted windows, bulkheads and transoms. Replacement windows at second story.



Photo date: 6/14/2008

City of St. Louis Cultural Resources Office

Holly Hills Neighborhood Survey

Lynn Josse and NiNi Harris
3/1/2010

Page 414 of 1643

3632 BATES ST

City Block: 5863

Ownership information:

ABDALI, HAMID & FAUZIA

3632 BATES ST

ST LOUIS MO 63116

A. Historic Name:

C. Other Name:

2A. Architect:

Builder: Laxendecker?, K.

2B. Arch. Style: 65 Bungalow/Craftsman

2C. Property Type: Building

52 2-Family Flat

2D. Date: 1927

2E. Date(s)
of Alteration:

2L. Ancil. Blds: 1

2N. No. Stories: 2

No. Bays:

2J. Historic Use: 01 Domestic

2K. Historic Sub-use: 01B Multiple Dwelling

Current Use: 01 Domestic

Integrity: Good/fair

Condition: Good

Contributing to potential
historic district? ☒ Yes
☐ No

2O. Structural system: LB Load-bearing Brick

2P. Wall material: 30 BRICK

2Q. Other Material(s): 43 Limestone
61 STUCCO

2R. Roof Shape: HP Hipped

2S. Roof Material: comp shingle

2T. Roof Feature(s):

2U. Foundation: 43 Limestone

2V. Porch type: FU Full
BA Balcony

2Y. Environment/Outbuildings:

There is a gabled frame garage clad in vinyl siding.

Outbuilding contributing to
potential historic district? ☐ Yes
☒ No

Date Surveyed: 3/6/2009

2X: Description/History:

This two-family red brick building is two stories. The front porch is full-width, with battered stone piers and foundation. The porch roof is gabled but has an inset porch instead of a peak. The two original front doors are at opposite ends of the façade with a triple set of 1/1 windows between them. At the second story, an original door is centered, leading out to the balcony, with a replacement 1/1 window to either side. The balcony's green tile shed roof is supported on four slender brackets, as are the eaves of the jerkinhead roof.

Additions/Alterations:

Replacement windows, replacement wood railing on balcony; siding covers stucco on front of porch.



Photo date: 6/14/2008

City of St. Louis Cultural Resources Office

Holly Hills Neighborhood Survey

Lynn Josse and NiNi Harris
3/1/2010

Page 415 of 1643

3634-6 BATES ST

City Block: 5863

Ownership information:

NGUYEN, LIEM THANH &

3634 BATES ST

ST LOUIS MO 63116

A. Historic Name:

C. Other Name:

2A. Architect:

Builder: Lavin, Marty

2B. Arch. Style: 70 Modern Movements

2C. Property Type: Building

51 Duplex (Double House)

2D. Date: 1957

2E. Date(s)
of Alteration:

2L. Ancil. Bldgs: 1

2N. No. Stories: 1

No. Bays:

2J. Historic Use: 01 Domestic

2K. Historic Sub-use: 01B Multiple Dwelling

Current Use: 01 Domestic

Integrity: Good/fair

Condition: Good

Contributing to potential
historic district? ☒ Yes
☐ No

2O. Structural system: CB Concrete Block

2P. Wall material: 30 BRICK

2Q. Other
Material(s):

2R. Roof Shape: GT Gablet

2S. Roof Material: comp shingle

2T. Roof Feature(s):

2U. Foundation: 65 CONCRETE

2V. Porch type: ST Stoop
AW Awning

2Y. Environment/Outbuildings:

There is a gabled frame garage.

Outbuilding contributing to
potential historic district? ☐ Yes
☒ No

Date Surveyed: 3/6/2009

2X: Description/History:

The two original front doors are centered at a porch with a fiberglass roof; triple sets of windows are to either side. Windows, storm doors, doors, railing appear original.

Additions/Alterations:



Photo date: 6/14/2008

City of St. Louis Cultural Resources Office

Holly Hills Neighborhood Survey

Lynn Josse and NiNi Harris
3/1/2010

Page 416 of 1643

3638 BATES ST

City Block: 5863

Ownership information:

VONGSA, P SING & SOUMOUTH
3638 BATES ST
ST LOUIS MO 63116

A. Historic Name:

C. Other Name:

2A. Architect: Peters, L

Builder: Peters, L.

2B. Arch. Style: 65 Bungalow/Craftsman

2C. Property Type: Building

52 2-Family Flat

2D. Date: 1928

2E. Date(s)
of Alteration:

2L. Ancil. Blgs: 1

2N. No. Stories: 2

No. Bays:

2J. Historic Use: 01 Domestic

2K. Historic Sub-use: 01B Multiple Dwelling

Current Use: 01 Domestic

Integrity: Good/fair

Condition: Good

Contributing to potential
historic district? ☒ Yes
☐ No

2O. Structural system: LB Load-bearing Brick

2P. Wall material: 30 BRICK

2Q. Other
Material(s):

2R. Roof Shape: GB Gable

2S. Roof Material: comp shingle

2T. Roof Feature(s):

2U. Foundation: 43 Limestone

2V. Porch type: FU Full

2Y. Environment/Outbuildings:

there is a gabled frame garage.

Outbuilding contributing to
potential historic district? ☐ Yes
☒ No

Date Surveyed: 3/6/2009

2X: Description/History:

This two-family red brick building is two stories. The front porch is full-width, with battered brick piers and foundation. The porch roof is gabled with a stucco and imitation half-timber gable end. The two front doors are at opposite ends of the façade with a pair of 3/1 original windows between them. At the second story, triple set of 3/1s is centered. The roof is front gabled with a vent in the gable end.

Additions/Alterations:

Front doors are replaced, and faux shutters added.



Photo date: 6/14/2008

City of St. Louis Cultural Resources Office

Holly Hills Neighborhood Survey

Lynn Josse and NiNi Harris
3/1/2010

Page 417 of 1643

3644-6 BATES ST

City Block: 5863

Ownership information:

LANTOS, ALEX JR & MARGARET M
1211 DAMMERT AV
ST LOUIS MO 63125

A. Historic Name:

C. Other Name:

2A. Architect: Reis, EA

Builder: Beckmeier, EH

2B. Arch. Style: 60 Late 19th/Early 20th c Amer. Movements

2C. Property Type: Building

53 4-Family Flat

2D. Date: 1927

2E. Date(s)
of Alteration:

2L. Ancil. Blds: 0

2N. No. Stories: 2

No. Bays:

2J. Historic Use: 01 Domestic

2K. Historic Sub-use: 01B Multiple Dwelling

Current Use: 01 Domestic

Integrity: Good/fair

Condition: Good

Contributing to potential
historic district? ☒ Yes
☐ No

2O. Structural system: LB Load-bearing Brick

2P. Wall material: 30 BRICK

2Q. Other Material(s): 62 TERRA COTTA

2R. Roof Shape: PR Parapet

2S. Roof Material: not visible

2T. Roof Feature(s):

2U. Foundation: 43 Limestone

2V. Porch type: ST Stoop
hood

2Y. Environment/Outbuildings:

Outbuilding contributing to
potential historic district? ☐ Yes
☐ No

Date Surveyed: 3/6/2009

2X: Description/History:

3644 and 3648 Bates are built to the same design, although both have been modified (slightly) over time. The façade of this red brick four-family building is two stories with a flat roof, divided into three symmetrical bays. Four front doors are in pairs at the center bay, sheltered by a hipped hood supported on three brackets. Two small original 1/1 windows are at the second story above the doors. At the outer bays of both stories are paired replacement 1/1 windows. Above a terra cotta cornice, the front parapet wall has a center segmental arched step and terra cotta coping.

Additions/Alterations:



Photo date: 6/14/2008

City of St. Louis Cultural Resources Office

Holly Hills Neighborhood Survey

Lynn Josse and NiNi Harris
3/1/2010

Page 418 of 1643

3648-50 BATES ST

City Block: 5863

Ownership information:

LAM, HAI Q
6021 CARLSBAD
ST LOUIS MO 63116

A. Historic Name:

C. Other Name:

2A. Architect: Reis, EA

Builder: Beckmeier, EH

2B. Arch. Style: 60 Late 19th/Early 20th c Amer. Movements

2C. Property Type: Building

53 4-Family Flat

2D. Date: 1927

2E. Date(s)
of Alteration:

2L. Ancil. Blds: 0

2N. No. Stories: 2

No. Bays:

2J. Historic Use: 01 Domestic

2K. Historic Sub-use: 01B Multiple Dwelling

Current Use: 01 Domestic

Integrity: Good/fair

Condition: Good

Contributing to potential
historic district? ☒ Yes
☐ No

2O. Structural system: LB Load-bearing Brick

2P. Wall material: 30 BRICK

2Q. Other Material(s): 62 TERRA COTTA

2R. Roof Shape: PR Parapet

2S. Roof Material: not visible

2T. Roof Feature(s):

2U. Foundation: 43 Limestone

2V. Porch type: ST Stoop
hood

2Y. Environment/Outbuildings:

Outbuilding contributing to
potential historic district? ☐ Yes
☐ No

Date Surveyed: 3/6/2009

2X: Description/History:

3644 and 3648 Bates are built to the same design, although both have been modified (slightly) over time. The façade of this brown brick four-family building is two stories with a flat roof, divided into three symmetrical bays. Four replacement front doors are in pairs at the center bay's front porch, sheltered by a hipped hood supported on three brackets. Two small windows are at the second story above the doors. At the outer bays of both stories are paired original 3/1 windows. Above a terra cotta cornice, the front parapet wall has a center segmental arch and terra cotta coping.

Additions/Alterations:

First floor windows and doors are replacements.



Photo date: 6/14/2008

City of St. Louis Cultural Resources Office

Holly Hills Neighborhood Survey

Lynn Josse and NiNi Harris
3/1/2010

Page 419 of 1643

3652-4 BATES ST

City Block: 5863

Ownership information:

BARTLETTA, FRANK
5416 A GRAVOIS
ST LOUIS MO 63116

A. Historic Name:

C. Other Name:

2A. Architect: Stauder, A.

Builder: Flach, C.

2B. Arch. Style: 60 Late 19th/Early 20th c Amer. Movements

2C. Property Type: Building

Two part commercial block

2D. Date: 1926

2E. Date(s)
of Alteration:

2L. Ancil. Bldgs: 1

2N. No. Stories: 2

No. Bays:

2J. Historic 01 Domestic

Use: 02 Commerce/Trade

2K. Historic 01B Multiple Dwelling

Sub-use: 02A Business

Current Use: 01 Domestic

Integrity: Good/fair

Condition: Good

Contributing to potential
historic district? ☒ Yes
☐ No

2O. Structural system: LB Load-bearing Brick

2P. Wall material: 30 BRICK

2Q. Other
Material(s):

2R. Roof Shape: PR Parapet

2S. Roof Material: not visible

2T. Roof Feature(s):

2U. Foundation: 43 Limestone

2V. Porch type: none

2Y. Environment/Outbuildings:

There is a gabled frame garage clad in double drop lapped siding.

Outbuilding contributing to
potential historic district? ☒ Yes
☐ No

Date Surveyed: 3/6/2009

2X: Description/History:

At the façade of this two-story red brick building, two storefronts flank a pair of doors leading to the second floor apartments. West storefront has a corner entrance. Parapet wall with terra cotta coping has peaks over both storefronts. The second story windows and one 11-pane front door are original. Sanborn map indicates 4" tile firewall between two sides.

Additions/Alterations:

The storefront openings are filled in with siding and new doors.



Photo date: 6/14/2008

City of St. Louis Cultural Resources Office

Holly Hills Neighborhood Survey

Lynn Josse and NiNi Harris
3/1/2010

Page 420 of 1643

3656-60 BATES ST

City Block: 5863

Ownership information:

COOPER LLC
3816 FLORA PLACE
ST LOUIS MO 63110

A. Historic Name:

C. Other Name:

2A. Architect: Stauder, A.

Builder: Flack, H.

2B. Arch. Style: 60 Late 19th/Early 20th c Amer. Movements

2C. Property Type: Building
Walk-Up (8 family)

2D. Date: 1927

2E. Date(s)
of Alteration:

2L. Ancil. Blds: 0

2N. No. Stories: 2

No. Bays: 6

2J. Historic Use: 01 Domestic

2K. Historic Sub-use: 01B Multiple Dwelling

Current Use: 01 Domestic

Integrity: Good/fair

Condition: Good

Contributing to potential
historic district? ☒ Yes
☐ No

2O. Structural system: LB Load-bearing Brick

2P. Wall material: 30 BRICK

2Q. Other Material(s): 62 TERRA COTTA

2R. Roof Shape: PR Parapet

2S. Roof Material: not visible

2T. Roof Feature(s):

2U. Foundation: 43 Limestone

2V. Porch type: hood

2Y. Environment/Outbuildings:

Outbuilding contributing to
potential historic district? ☐ Yes
☐ No

Date Surveyed: 3/6/2009

2X: Description/History:

This two-story variegated brick 8-unit building is symmetrical with 6 bays and 2 entrances at the 2nd and 5th bays. Bracketed gabled hoods shelter the entrances. Mid-story over the two entrances are art glass windows. Triple sets of 3/1 windows (original) are at both stories at the remaining bays. Terra cotta cornice. Stepped and arched parapet. One of the two doors is original with art glass sidelights.

Additions/Alterations:



Photo date: 6/14/2008

City of St. Louis Cultural Resources Office

Holly Hills Neighborhood Survey

Lynn Josse and NiNi Harris
3/1/2010

Page 421 of 1643

3666-8 BATES ST

City Block: 5863

Ownership information:

VO, TRONG & PHUC
3913 BOWEN ST
ST LOUIS MO 63116

A. Historic Name:

C. Other Name:

2A. Architect: Greene, C. R.

Builder: Meyer, R. H.

2B. Arch. Style: 65 Bungalow/Craftsman

2C. Property Type: Building

53 4-Family Flat

2D. Date: 1925

2E. Date(s)
of Alteration:

2L. Ancil. Blgs: 0

2N. No. Stories: 2

No. Bays: 3

2J. Historic Use: 01 Domestic

2K. Historic Sub-use: 01B Multiple Dwelling

Current Use: 01 Domestic

Integrity: Good/fair

Condition: Good

Contributing to potential historic district? ☒ Yes
☐ No

2O. Structural system: LB Load-bearing Brick

2P. Wall material: 30 BRICK

2Q. Other
Material(s):

2R. Roof Shape: CM Complex

2S. Roof Material:

2T. Roof Feature(s):

2U. Foundation: 43 Limestone

2V. Porch type: CB Central Bay
BA Balcony

2Y. Environment/Outbuildings:

Outbuilding contributing to potential historic district? ☐ Yes
☐ No

Date Surveyed: 3/6/2009

2X: Description/History:

This red brick four family building is handsomely designed in the Arts & Crafts tradition. Four original front doors are at a flat-roofed porch at the center bay. The porch has stepped brick piers, and its roof serves as a balcony for the second story. The two upper units have original balcony doors at the center of the second story, with small art glass windows next to them. At the outer bays of the first and second stories are paired 6/1 windows on stone sills. The building has a flat roof but at the front is a side-gabled section lending extra stature to the building. A front-facing cross gable with bracketed eaves is at the center bay. The building's front wall plane extends beyond the side walls in a stepped buttress-like fashion.

Additions/Alterations:



Photo date: 6/14/2008

City of St. Louis Cultural Resources Office

Holly Hills Neighborhood Survey

Lynn Josse and NiNi Harris
3/1/2010

Page 422 of 1643

3700-2 BATES ST

City Block: 5863

Ownership information:

MAHONEY, ERIC & CAROL-JO
11054 VENTURA BLVD
STUDIO CTY CA 91604

A. Historic Name:

C. Other Name:

2A. Architect: Greene, C. R.

Builder: Meyer, R. H.

2B. Arch. Style: 50 Late 19th & 20th c. Revivals

2C. Property Type: Building

53 4-Family Flat

2D. Date: 1925

2E. Date(s)
of Alteration:

2L. Ancil. Blgs: 1

2N. No. Stories: 2

No. Bays:

2J. Historic Use: 01 Domestic

2K. Historic Sub-use: 01B Multiple Dwelling

Current Use: 01 Domestic

Integrity: Good/fair

Condition: Good

Contributing to potential
historic district? ☒ Yes
☐ No

2O. Structural system: LB Load-bearing Brick

2P. Wall material: 30 BRICK

2Q. Other
Material(s):

2R. Roof Shape: CM Complex

2S. Roof Material:

2T. Roof Feature(s):

2U. Foundation: 43 Limestone

2V. Porch type: FU Full
BA Balcony

2Y. Environment/Outbuildings:

There is a gabled frame garage clad in aluminum siding.

Outbuilding contributing to
potential historic district? ☐ Yes
☒ No

Date Surveyed: 3/6/2009

2X: Description/History:

This is a red brick four-family building. The limestone front porch runs the full width of the façade, roofed only at the outer bays. The porch roofs are flat and serve as balconies for the second story units; the iron-railed balconies have original doors and double hung small art glass side windows. At the center bays, two pairs of 6/1 windows are at each story. The building has a flat roof but at the front is a side-gabled section lending extra stature to the building. A Flemish gable parapet wall with terra cotta coping and ornament is at the center bays.

Additions/Alterations:



Photo date: 6/14/2008

City of St. Louis Cultural Resources Office

Holly Hills Neighborhood Survey

Lynn Josse and NiNi Harris
3/1/2010

Page 423 of 1643

3704-6 BATES ST

City Block: 5863

Ownership information:

VOGLER, KURT R
3706 A BATES ST
ST LOUIS MO 63116

A. Historic Name:

C. Other Name:

2A. Architect: Greene, C. R.

Builder: Meyer, R. H.

2B. Arch. Style: 50 Late 19th & 20th c. Revivals

2C. Property Type: Building

53 4-Family Flat

2D. Date: 1925

2E. Date(s)
of Alteration:

2L. Ancil. Blds: 0

2N. No. Stories: 2

No. Bays:

2J. Historic Use: 01 Domestic

2K. Historic Sub-use: 01B Multiple Dwelling

Current Use: 01 Domestic

Integrity: Good/fair

Condition: Good

Contributing to potential
historic district? ☒ Yes
☐ No

2O. Structural system: LB Load-bearing Brick

2P. Wall material: 30 BRICK

2Q. Other
Material(s):

2R. Roof Shape: CM Complex

2S. Roof Material:

2T. Roof Feature(s):

2U. Foundation: 43 Limestone

2V. Porch type: CB Central Bay
BA Balcony

2Y. Environment/Outbuildings:

Outbuilding contributing to
potential historic district? ☐ Yes
☐ No

Date Surveyed: 3/6/2009

2X: Description/History:

This is a red brick two-story building. Four front doors are at a flat-roofed porch at the center bay. The porch has stepped brick piers, and its roof serves as a balcony for the second story. The two upper units have original balcony doors at the center of the second story, with small art glass windows next to them. At the outer bays of the first and second stories are paired replacement windows on stone sills. The building has a flat roof but at the front is a side-gabled section lending extra stature to the building. A Flemish gable parapet wall with terra cotta coping and ornament is at the center bays. The building's front wall plane extends beyond the side walls in a stepped buttress-like fashion.

Additions/Alterations:

Replacement windows.



Photo date: 6/14/2008

City of St. Louis Cultural Resources Office

Holly Hills Neighborhood Survey

Lynn Josse and NiNi Harris
3/1/2010

Page 424 of 1643

3708-10 BATES ST

City Block: 5863

Ownership information:

TODOROVIC, RADIVOJE
1511 LOCUST ST STE 610
ST LOUIS MO 63103

A. Historic Name:

C. Other Name:

2A. Architect: Greene, C. R.

Builder: Meyer, R. H.

2B. Arch. Style: 65 Bungalow/Craftsman

2C. Property Type: Building

53 4-Family Flat

2D. Date: 1925

2E. Date(s)
of Alteration:

2L. Ancil. Blds: 0

2N. No. Stories: 2

No. Bays: 3

2J. Historic Use: 01 Domestic

2K. Historic Sub-use: 01B Multiple Dwelling

Current Use: 01 Domestic

Integrity: Good/fair

Condition: Good

Contributing to potential
historic district? ☒ Yes
☐ No

2O. Structural system: LB Load-bearing Brick

2P. Wall material: 30 BRICK

2Q. Other
Material(s):

2R. Roof Shape: CM Complex

2S. Roof Material: not visible

2T. Roof Feature(s):

2U. Foundation: 43 Limestone

2V. Porch type: CB Central Bay
BA Balcony

2Y. Environment/Outbuildings:

Outbuilding contributing to
potential historic district? ☐ Yes
☐ No

Date Surveyed: 3/6/2009

2X: Description/History:

This red brick four family building is handsomely designed in the Arts & Crafts tradition. Four front doors are at a flat-roofed porch at the center bay. The porch has stepped brick piers, and its roof serves as a balcony for the second story. The two upper units have original balcony doors at the center of the second story, with small art glass windows next to them. At the outer bays of the first and second stories are paired replacement windows on stone sills. The building has a flat roof but at the front is a side-gabled section lending extra stature to the building. A front-facing cross gable with bracketed eaves is at the center bay. The building's front wall plane extends beyond the side walls in a stepped buttress-like fashion.

Additions/Alterations:

Replacement windows



Photo date: 6/14/2008

City of St. Louis Cultural Resources Office

Holly Hills Neighborhood Survey

Lynn Josse and NiNi Harris
3/1/2010

Page 425 of 1643

3714-6 BATES ST

City Block: 5863

Ownership information:

TODOROVIC, RADIVOJE
1511 LOCUST ST UNIT 610
ST LOUIS MO 63103

A. Historic Name:

C. Other Name:

2A. Architect: Greene, C. R.

Builder: Meyer, R. H.

2B. Arch. Style: 50 Late 19th & 20th c. Revivals

2C. Property Type: Building

53 4-Family Flat

2D. Date: 1925

2E. Date(s)
of Alteration:

2L. Ancil. Blgs: 0

2N. No. Stories: 2

No. Bays:

2J. Historic Use: 01 Domestic

2K. Historic Sub-use: 01B Multiple Dwelling

Current Use: 01 Domestic

Integrity: Good/fair

Condition: Good

Contributing to potential
historic district? ☒ Yes
☐ No

2O. Structural system: LB Load-bearing Brick

2P. Wall material: 30 BRICK

2Q. Other
Material(s):

2R. Roof Shape: CM Complex

2S. Roof Material: comp shingle

2T. Roof Feature(s):

2U. Foundation: 43 Limestone

2V. Porch type: CB Central Bay
BA Balcony

2Y. Environment/Outbuildings:

Outbuilding contributing to
potential historic district? ☐ Yes
☐ No

Date Surveyed: 3/6/2009

2X: Description/History:

This red brick four family building is handsomely designed. Four front doors are at a flat-roofed porch at the center bay. The porch has brick piers, and its roof serves as a balcony for the second story. The two upper units have original balcony doors at the center of the second story, with small art glass windows next to them. At the outer bays of the first and second stories are paired windows on stone sills (6/1s at the first story and vinyl1/1s at the second). The building has a flat roof but at the front is a side-gabled section lending extra stature to the building. A Flemish gable parapet wall with terra cotta coping and ornament is at the center bays. The building's front wall plane extends beyond the side walls in a stepped buttress-like fashion.

Additions/Alterations:



Photo date: 6/14/2008

City of St. Louis Cultural Resources Office

Holly Hills Neighborhood Survey

Lynn Josse and NiNi Harris
3/1/2010

Page 426 of 1643

3718-20 BATES ST

City Block: 5863

Ownership information:

KELMENDI, ADEM & FETIJE KELMEN
3718-20 BATES ST
ST LOUIS MO 63116

A. Historic Name:

C. Other Name:

2A. Architect: Greene, C. R.

Builder: Meyer, R. H.

2B. Arch. Style: 65 Bungalow/Craftsman

2C. Property Type: Building

53 4-Family Flat

2D. Date: 1925

2E. Date(s)
of Alteration:

2L. Ancil. Blds: 0

2N. No. Stories: 2

No. Bays:

2J. Historic Use: 01 Domestic

2K. Historic Sub-use: 01B Multiple Dwelling

Current Use: 01 Domestic

Integrity: Good/fair

Condition: Good

Contributing to potential
historic district? ☒ Yes
☐ No

2O. Structural system: LB Load-bearing Brick

2P. Wall material: 30 BRICK

2Q. Other
Material(s):

2R. Roof Shape: CM Complex

2S. Roof Material: comp shingle

2T. Roof Feature(s):

2U. Foundation: 43 Limestone

2V. Porch type: CB Cental Bay
BA Balcony

2Y. Environment/Outbuildings:

Outbuilding contributing to
potential historic district? ☐ Yes
☐ No

Date Surveyed: 3/6/2009

2X: Description/History:

This red brick four family building is handsomely designed in the Arts & Crafts tradition. Four replacement front doors are at a flat-roofed porch at the center bay. The porch has brick piers, and its roof serves as a balcony for the second story. The two upper units have original balcony doors at the center of the second story, with small art glass windows next to them. At the outer bays of the first and second stories are paired 6/1 windows on stone sills. The building has a flat roof but at the front is a side-gabled section lending extra stature to the building. A front-facing cross gable with bracketed eaves is at the center bay. The building's front wall plane extends beyond the side walls in a stepped buttress-like fashion. Windows are original.

Additions/Alterations:

The four front doors have been replaced with a more contemporary style (although the two balcony doors are original)



Photo date: 6/14/2008

City of St. Louis Cultural Resources Office

Holly Hills Neighborhood Survey

Lynn Josse and NiNi Harris
3/1/2010

Page 427 of 1643

3722 BATES ST

City Block: 5863

Ownership information:

TINKER, MURIEL E & DOROTHY H
3728 BATES ST
ST LOUIS MO 63116

A. Historic Name:

C. Other Name:

2A. Architect:

Builder:

2B. Arch. Style: 60 Late 19th/Early 20th c Amer. Movements

2C. Property Type: Building

One part commercial block

2D. Date: 1927

2E. Date(s)
of Alteration:

2L. Ancil. Blgs: 0

2N. No. Stories: 1

No. Bays:

2J. Historic Use: 02 Commerce/Trade

2K. Historic Sub-use: 02A Business

Current Use: 02 Commerce/Trade

Integrity: Good/fair

Condition: Good

Contributing to potential
historic district? ☒ Yes
☐ No

2O. Structural system: LB Load-bearing Brick

2P. Wall material: 30 BRICK

2Q. Other Material(s): 62 TERRA COTTA

2R. Roof Shape: PR Parapet

2S. Roof Material: not visible

2T. Roof Feature(s):

2U. Foundation: 30 BRICK

2V. Porch type: none

2Y. Environment/Outbuildings:

Outbuilding contributing to
potential historic district? ☐ Yes
☐ No

Date Surveyed: 3/6/2009

2X: Description/History:

This single story brown brick building has 2 storefronts, the east twice as wide as the west. The front parapet wall is stepped and peaked in the center. Brick is the material visible at the foundation on the side elevation.

Additions/Alterations:

Storefronts are filled in with new windows, doors and paneling. The fiberglass awning continues to the building to the west.



Photo date: 6/14/2008

City of St. Louis Cultural Resources Office

Holly Hills Neighborhood Survey

Lynn Josse and NiNi Harris
3/1/2010

Page 428 of 1643

3728 BATES ST

City Block: 5863

Ownership information:

TINKER, MURIEL E & DOROTHY H
3728 BATES
ST LOUIS MO 63116

A. Historic Name:

C. Other Name:

2A. Architect:

Builder: Vault, Fred

2B. Arch. Style: 60 Late 19th/Early 20th c Amer. Movements

2C. Property Type: Building

Two part commercial block

2D. Date: 1926

2E. Date(s)
of Alteration:

2L. Ancil. Blds: 0

2N. No. Stories: 2

No. Bays:

2J. Historic 01 DOMESTIC

Use: 02 Commerce/Trade

2K. Historic 01B Multiple Dwelling

Sub-use: 02A Business

Current Use: 01 DOMESTIC

Integrity: Good/fair

Condition: Good

Contributing to potential
historic district? ☒ Yes
☐ No

2O. Structural system: LB Load-bearing Brick

2P. Wall material: 30 BRICK

2Q. Other
Material(s):

2R. Roof Shape: PR Parapet

2S. Roof Material: not visible

2T. Roof Feature(s):

2U. Foundation:

2V. Porch type: none

2Y. Environment/Outbuildings:

Outbuilding contributing to
potential historic district? ☐ Yes
☐ No

Date Surveyed: 3/6/2009

2X: Description/History:

The original permit for this address is from 1926, with a significant addition in 1928 and a garage addition in 1937. This brick commercial building is two stories with a flat roof. The façade is striking enameled white brick with green enameled brick trim. At the first story two doors (one original, one an incompatible replacement) are at the left and a storefront window at the right. At the second story are two sets of paired 1/1 windows under fiberglass awnings. The first story doors share an awning with the single story commercial building to the east. The building is in good condition but some of the bricks are spalling.

Additions/Alterations:

This building is connected to the single story to the east by a narrow brick addition that fills the original gangway. (added since 1963)



Photo date: 6/14/2008

City of St. Louis Cultural Resources Office

Holly Hills Neighborhood Survey

Lynn Josse and NiNi Harris
3/1/2010

Page 673 of 1643

3750 BATES ST

City Block: 5871

Ownership information:

SOTELLO, RAMON & GLENDA L
2205 DILLON RD
HIGH RIDGE MO 63049

A. Historic Name:

C. Other Name:

2A. Architect: Stevens, CE

Builder: Canobbio & Sons, B

2B. Arch. Style: 53 Tudor Revival

2C. Property Type: Building

Filling station

2D. Date: 1930

2E. Date(s)
of Alteration:

2L. Ancil. Blgs: 1

2N. No. Stories: 1

No. Bays: 2

2J. Historic Use: 16 Transportation

2K. Historic Sub-use: 16D Road-related (vehicular)

Current Use: 02 Commerce/Trade

Integrity: Good/fair

Condition: Good

Contributing to potential
historic district? ☒ Yes
☐ No

2O. Structural system: LB Load-bearing Brick

2P. Wall material: 30 BRICK

2Q. Other
Material(s):

2R. Roof Shape: IG Intersecting Gable

2S. Roof Material: comp shingle

2T. Roof Feature(s):

2U. Foundation: 30 BRICK

2V. Porch type: none

2Y. Environment/Outbuildings:

Garage building with multiple bays is behind office building.

Outbuilding contributing to
potential historic district? ☒ Yes
☐ No

Date Surveyed: 7/30/2009

2X: Description/History:

Front building is Tudor-inspired small yellow brick office with side gable roof with gabled entrance bay, right, and cross gable centered at the left bay. 1930 permits for office and garage.

Additions/Alterations:

Aluminum covers gable ends, fills in small façade window; replacement door and large window.



Photo date: 6/14/2008

City of St. Louis Cultural Resources Office

Holly Hills Neighborhood Survey

Lynn Josse and NiNi Harris
3/1/2010

Page 27 of 1643

3758 BATES ST

City Block: 4722

Ownership information:

MISAK, VLADIMIR & ANDJA
9910 MARK HALL LA
ST LOUIS MO 63123

A. Historic Name:

C. Other Name:

2A. Architect:

Builder:

2B. Arch. Style: 60 Late 19th/Early 20th c Amer. Movements

2C. Property Type: Building

One part commercial block

2D. Date: c. 1920

**2E. Date(s)
of Alteration:**

2L. Ancil. Blgs: 1

2N. No. Stories: 1

No. Bays: 1

**2J. Historic
Use:** 02 Commerce/Trade

**2K. Historic
Sub-use:** 02A Business

Current Use: 02 Commerce/Trade

Integrity: Good/fair

Condition: Good

**Contributing to potential
historic district?** ☒ Yes
☐ No

2O. Structural system: LB Load-bearing Brick

2P. Wall material: 30 BRICK

**2Q. Other
Material(s):**

2R. Roof Shape: PR Parapet

2S. Roof Material: not visible

2T. Roof Feature(s):

2U. Foundation: 30 BRICK

2V. Porch type: none

2Y. Environment/Outbuildings:

Rear building is a single story shed on a concrete foundation with corrugated metal siding and a sloped

**Outbuilding contributing to
potential historic district?** ☐ Yes
☒ No

Date Surveyed: 4/25/2009

2X: Description/History:

Office building was constructed after 1916; its red brick walls extend all the way to the ground (no other foundation material is visible). Replacement door, window, transom; center step of parapet wall shortened with the removal of terra cotta coping. 2 or 3 buildings on site. Small office is a brick parapet roof building. "Concrete warehouse" adjacent to railroad track. Occupy as lumber yard - 10/21/1964 - no building permits. Nothing on site in 1916; the two front buildings are in place on the 1938 map. (Ruprecht Building materials) Rear address, a tank storage for sand, in 3752 1/2

Additions/Alterations:



Photo date: 6/14/2008

City of St. Louis Cultural Resources Office

Holly Hills Neighborhood Survey

Lynn Josse and NiNi Harris
3/1/2010

Page 28 of 1643

3800-2 BATES ST

City Block: 4722

Ownership information:
MISSOURI PACIFIC R R CO

A. Historic Name:

C. Other Name:

2A. Architect:

Builder:

2B. Arch. Style:

2C. Property Type:

2D. Date:

2L. Ancil. Blgs: 0

2N. No. Stories:

No. Bays:

2J. Historic Use: UTILITIES
UTILITIES

2K. Historic Sub-use:

Current Use: UTILITIES

Integrity:

Condition:

Contributing to potential historic district? ☐ Yes
☐ No

2O. Structural system:

2P. Wall material:

2Q. Other Material(s):

2R. Roof Shape:

2S. Roof Material:

2T. Roof Feature(s):

2U. Foundation:

2V. Porch type:

2Y. Environment/Outbuildings:

Outbuilding contributing to potential historic district? ☐ Yes
☐ No

Date Surveyed:

2X: Description/History:

MO PAC right of way

Additions/Alterations:

Photo date:

City of St. Louis Cultural Resources Office

Holly Hills Neighborhood Survey

Lynn Josse and NiNi Harris
3/1/2010

Page 1529 of 1643

3820 BATES ST

City Block: 6278

Ownership information:

MSD
2000 HAMPTON AVENUE
ST LOUIS MO 63129

A. Historic Name:

C. Other Name:

2A. Architect:

Builder:

2B. Arch. Style:

2C. Property Type:

2D. Date:

2L. Ancil. Blgs: 0

2N. No. Stories:

No. Bays:

2J. Historic
Use:

2K. Historic
Sub-use:

Current Use:

Integrity:

Condition:

Contributing to potential
historic district? ☐ Yes
☐ No

2E. Date(s)
of Alteration:

2O. Structural system:

2P. Wall material:

2Q. Other
Material(s):

2R. Roof Shape:

2S. Roof Material:

2T. Roof Feature(s):

2U. Foundation:

2V. Porch type:

2Y. Environment/Outbuildings:

Outbuilding contributing to
potential historic district? ☐ Yes
☐ No

Date Surveyed:

2X: Description/History:

This is the site of the community garden

Additions/Alterations:

Photo date:

City of St. Louis Cultural Resources Office

Holly Hills Neighborhood Survey

Lynn Josse and NiNi Harris
3/1/2010

Page 1530 of 1643

3838 BATES ST

City Block: 6278

Ownership information:

RIORDAN, THOMAS & KAY

3838 BATES ST

ST LOUIS MO 63118

A. Historic Name:

C. Other Name:

2A. Architect:

Builder: Vicnti, J

2B. Arch. Style: 60 Late 19th/Early 20th c Amer. Movements

2C. Property Type: Building

Single Family Residence: 1 sty simple massed plan

2D. Date: 1928

2E. Date(s)
of Alteration:

2L. Ancil. Blgs: 0

2N. No. Stories: 1

No. Bays:

2J. Historic Use: 01 DOMESTIC

2K. Historic Sub-use: 01A Single Dwelling

Current Use: 01 DOMESTIC

Integrity: Good/fair

Condition: Good

Contributing to potential historic district? ☐ Yes ☒ No

2O. Structural system: WU Wood undetermined

2P. Wall material: 55 Aluminum

2Q. Other
Material(s):

2R. Roof Shape: GB Gable

2S. Roof Material: comp shingle

2T. Roof Feature(s):

2U. Foundation: 65 CONCRETE

2V. Porch type: ST Stoop

2Y. Environment/Outbuildings:

Outbuilding contributing to potential historic district? ☐ Yes ☐ No

Date Surveyed: 4/27/2009

2X: Description/History:

this single story house has a low-pitched front gabled roof. The front door is centered at a concrete stoop, and to either side is a set of horizontal slider windows with applied shutters. Modern horizontal siding. Original shaped vergeboard and wood slatted vent.

Additions/Alterations:

Almost no original material is visible; this house is believed to be the same one on the 1938 Sanborn map but it's hard to tell from the outside.



Photo date: 11/7/2008

City of St. Louis Cultural Resources Office

Holly Hills Neighborhood Survey

Lynn Josse and NiNi Harris
3/1/2010

Page 1531 of 1643

3840 BATES ST

City Block: 6278

Ownership information:

DJONA, GEORGETTA
3840 BATES ST
ST LOUIS MO 63116

A. Historic Name:

C. Other Name:

2A. Architect:

Builder:

2B. Arch. Style: 60 Late 19th/Early 20th c Amer. Movements

2C. Property Type: Building

52 2-Family Flat

2D. Date: 1929

**2E. Date(s)
of Alteration:**

2L. Ancil. Blds: 1

2N. No. Stories: 2

No. Bays:

**2J. Historic
Use:** 01 Domestic

**2K. Historic
Sub-use:** 01B Multiple Dwelling

Current Use: 01 Domestic

Integrity: Good/fair

Condition: Good

**Contributing to potential
historic district?** ☒ Yes
☐ No

2O. Structural system: LB Load-bearing Brick

2P. Wall material: 30 BRICK

**2Q. Other
Material(s):**

2R. Roof Shape: PR Parapet

2S. Roof Material: not visible

2T. Roof Feature(s):

2U. Foundation: 43 Limestone

2V. Porch type: FU Full

2Y. Environment/Outbuildings:

This noncontributing gabled garage appears (from map evidence) to have been constructed since the

**Outbuilding contributing to
potential historic district?** ☐ Yes
☒ No

Date Surveyed: 4/27/2009

2X: Description/History:

This two-family red brick building is two stories. The front porch is full-width, with battered brick piers and stone foundation. The porch roof is gabled with a stucco gable end. The two original front doors are at opposite ends of the façade with a triple set of original 3/1 windows between them. At the second story, a triple set of 3/1s is centered. The flat roof is fronted by a parapet wall with decorative brickwork and terra cotta coping. Front doors are original.

Additions/Alterations:



Photo date: 11/7/2008

City of St. Louis Cultural Resources Office

Holly Hills Neighborhood Survey

Lynn Josse and NiNi Harris
3/1/2010

Page 1532 of 1643

3844 BATES ST

City Block: 6278

Ownership information:

QUIROZ, ABRAHAM & DALIA
5217 WALSH ST
ST LOUIS MO 63109

A. Historic Name:

C. Other Name:

2A. Architect: Dien, Saul

Builder:

2B. Arch. Style: 70 Modern Movements

2C. Property Type: Building

Single Family Residence: 1 sty compact Modern

2D. Date: 1965

2E. Date(s)
of Alteration:

2L. Ancil. Blgs: 0

2N. No. Stories: 1

No. Bays: 2

2J. Historic Use: 01 DOMESTIC

2K. Historic Sub-use: 01A Single Dwelling

Current Use: 01 DOMESTIC

Integrity: Good/fair

Condition: Good

Contributing to potential
historic district? ☐ Yes
☒ No

2O. Structural system: UD Undetermined

2P. Wall material: 30 BRICK

2Q. Other Material(s): 65 CONCRETE

2R. Roof Shape: GT Gablet

2S. Roof Material: comp shingle

2T. Roof Feature(s):

2U. Foundation: 65 CONCRETE

2V. Porch type: ST Stoop

2Y. Environment/Outbuildings:

Outbuilding contributing to
potential historic district? ☐ Yes
☐ No

Date Surveyed: 4/27/2009

2X: Description/History:

This simple modern house is a single story. The front door is at the right side of the façade, and a set of windows is at the left. The base of the façade is concrete brick, and the upper half is variegated brick, separated by a limestone sill course. The building is likely noncontributing to a potential district at this time due to its date.

Additions/Alterations:



Photo date: 11/7/2008

City of St. Louis Cultural Resources Office

Holly Hills Neighborhood Survey

Lynn Josse and NiNi Harris
3/1/2010

Page 1533 of 1643

3846 BATES ST

City Block: 6278

Ownership information:

GARCIA, CHERYL L & FERNANDO
3846 BATES
ST LOUIS MO 63116

A. Historic Name:

C. Other Name:

2A. Architect:

Builder: Naert, Joseph A

2B. Arch. Style: 70 Modern Movements

2C. Property Type: Building

Single Family Residence: 1 sty compact Modern

2D. Date: 1957

2E. Date(s)
of Alteration:

2L. Ancil. Blds: 1

2N. No. Stories: 1

No. Bays:

2J. Historic Use: 01 DOMESTIC

2K. Historic Sub-use: 01A Single Dwelling

Current Use: 01 DOMESTIC

Integrity: Good/fair

Condition: Good

Contributing to potential
historic district? ☒ Yes
☐ No

2O. Structural system: CB Concrete Block

2P. Wall material: 30 BRICK

2Q. Other
Material(s):

2R. Roof Shape: HP Hipped

2S. Roof Material: comp shingle

2T. Roof Feature(s):

2U. Foundation: 65 CONCRETE

2V. Porch type: ST Stoop
AW Awning

2Y. Environment/Outbuildings:

This vinyl-sided, garage is noncontributing

Outbuilding contributing to
potential historic district? ☐ Yes
☒ No

Date Surveyed: 4/27/2009

2X: Description/History:

This simple modern house is a single story, with a low-pitched hipped roof. The front door is at the right side of the façade, and a set of 3 replacement windows is at the left. The house has a variegated brick veneer. The front door is original.

Additions/Alterations:



Photo date: 11/7/2008

City of St. Louis Cultural Resources Office

Holly Hills Neighborhood Survey

Lynn Josse and NiNi Harris
3/1/2010

Page 1534 of 1643

3850 BATES ST

City Block: 6278

Ownership information:

BURTON, NICHOLAS R & KELLY A
3850 BATES ST
ST LOUIS MO 63116

A. Historic Name:

C. Other Name:

2A. Architect:

Builder: Wright, Otto

2B. Arch. Style: 40 Late Victorian

2C. Property Type: Building

Single-Family Residence: two-story front gable

2D. Date: 1912

2E. Date(s)
of Alteration:

2L. Ancil. Blgs: 0

2N. No. Stories: 1½

No. Bays:

2J. Historic Use: 01 DOMESTIC

2K. Historic Sub-use: 01A Single Dwelling

Current Use: 01 DOMESTIC

Integrity: Good/fair

Condition: Good

Contributing to potential
historic district? ☐ Yes
☒ No

2O. Structural system: WU Wood undetermined

2P. Wall material: 92 Vinyl

2Q. Other
Material(s):

2R. Roof Shape: GB Gable

2S. Roof Material: comp shingle

2T. Roof Feature(s): DR Dormer

2U. Foundation: 65 CONCRETE

2V. Porch type: OB Other Bay

2Y. Environment/Outbuildings:

Outbuilding contributing to
potential historic district? ☐ Yes
☐ No

Date Surveyed: 4/27/2009

2X: Description/History:

This frame house is one and a half stories, with a front facing gable with eave returns. The house is set high on a concrete foundation. A gabled wood porch is at the right, with a modern transomed front door. There are three 1/1 replacement windows (two at the first story and one in the gable end). Siding is vinyl.

Additions/Alterations:



Photo date: 11/7/2008

City of St. Louis Cultural Resources Office

Holly Hills Neighborhood Survey

Lynn Josse and NiNi Harris
3/1/2010

Page 1535 of 1643

3854 BATES ST

City Block: 6278

Ownership information:

RUDDER, TESS VIRGINIA
3854 BATES STREET
ST LOUIS MO 63116

A. Historic Name:

C. Other Name:

2A. Architect:

Builder:

2B. Arch. Style: 60 Late 19th/Early 20th c Amer. Movements

2C. Property Type: Building

Single Family Residence: 1 sty simple massed plan

2D. Date: 1924

2E. Date(s)

2L. Ancil. Blgs: 0

of Alteration:

2N. No. Stories: 1

No. Bays:

2J. Historic Use: 01 DOMESTIC

2K. Historic Sub-use: 01A Single Dwelling

Current Use: 01 DOMESTIC

Integrity: Good/fair

Condition: Good

Contributing to potential historic district? ☐ Yes ☒ No

2O. Structural system: WU Wood undetermined

2P. Wall material: 92 Vinyl

2Q. Other Material(s):

2R. Roof Shape: GB Gable

2S. Roof Material: comp shingle

2T. Roof Feature(s):

2U. Foundation: 65 CONCRETE

2V. Porch type: OB Other Bay

2Y. Environment/Outbuildings:

Outbuilding contributing to potential historic district? ☐ Yes ☐ No

Date Surveyed: 4/27/2009

2X: Description/History:

this single story house has a scored concrete foundation. The roof is front gabled. The front door is at the right; it is original although the dimensional lumber gabled porch is not. (The gable porch roof with stuccoed gable end is original). A triple set of replacement windows is at the left. The siding is vinyl. Original window trim is intact.

Additions/Alterations:



Photo date: 11/7/2008

City of St. Louis Cultural Resources Office

Holly Hills Neighborhood Survey

Lynn Josse and NiNi Harris
3/1/2010

Page 1536 of 1643

3856 BATES ST

City Block: 6278

Ownership information:

EVANS, AMANDA
3856 BATES ST
ST LOUIS MO 63116

A. Historic Name:

C. Other Name:

2A. Architect:

Builder: Wolford, F

2B. Arch. Style: 65 Bungalow/Craftsman

2C. Property Type: Building

22 Bungalow/Bungaloid

2D. Date: 1928

2E. Date(s)
of Alteration:

2L. Ancil. Blgs: 0

2N. No. Stories: 1½

No. Bays:

2J. Historic Use: 01 DOMESTIC

2K. Historic Sub-use: 01A Single Dwelling

Current Use: 01 DOMESTIC

Integrity: Good/fair

Condition: Good

Contributing to potential
historic district? ☐ Yes
☒ No

2O. Structural system: WU Wood undetermined

2P. Wall material: 55 Aluminum

2Q. Other
Material(s):

2R. Roof Shape: GB Gable

2S. Roof Material: comp shingle

2T. Roof Feature(s): DR Dormer

2U. Foundation: 65 CONCRETE

2V. Porch type: FU Full

2Y. Environment/Outbuildings:

Outbuilding contributing to
potential historic district? ☐ Yes
☐ No

Date Surveyed: 4/27/2009

2X: Description/History:

this house is side-gabled. The full-width gabled front porch is enclosed with windows. The center of the second story is a shed-roofed wall dormer. The eaves retain original exposed rafter tails. The house's siding is wide and aluminum, casting its eligibility for the national register in doubt.

Additions/Alterations:

Replacement windows in dormer



Photo date: 11/7/2008

City of St. Louis Cultural Resources Office

Holly Hills Neighborhood Survey

Lynn Josse and NiNi Harris
3/1/2010

Page 1537 of 1643

3860 BATES ST

City Block: 6278

Ownership information:

ZIVANOV, SASA & MIRA

3860 BATES ST

ST LOUIS MO 63116

A. Historic Name:

C. Other Name:

2A. Architect:

Builder: Schmitt, FX

2B. Arch. Style: 60 Late 19th/Early 20th c Amer. Movements

2C. Property Type: Building

Single Family Residence: 1 sty simple massed plan

2D. Date: 1920

2E. Date(s)
of Alteration:

2L. Ancil. Blgs: 0

2N. No. Stories: 1

No. Bays:

2J. Historic Use: 01 DOMESTIC

2K. Historic Sub-use: 01A Single Dwelling

Current Use: 01 DOMESTIC

Integrity: Good/fair

Condition: Good

Contributing to potential
historic district? ☐ Yes
☒ No

2O. Structural system: WU Wood undetermined

2P. Wall material: 92 Vinyl

2Q. Other
Material(s):

2R. Roof Shape: GB Gable

2S. Roof Material: comp shingle

2T. Roof Feature(s):

2U. Foundation: 65 CONCRETE

2V. Porch type: FU Full

2Y. Environment/Outbuildings:

Outbuilding contributing to
potential historic district? ☐ Yes
☐ No

Date Surveyed: 4/27/2009

2X: Description/History:

This typical frame house is a single story with a front gabled roof. The gabled front porch is centered and almost full width. The original front door is at the left, and two 1/1 windows round out the first story fenestration.

Additions/Alterations:

There is a single small horizontal slider window in the gable end. The siding is modern vinyl, and the window trim is obscured by it.



Photo date: 11/7/2008

City of St. Louis Cultural Resources Office

Holly Hills Neighborhood Survey

Lynn Josse and NiNi Harris
3/1/2010

Page 1538 of 1643

3862 BATES

City Block: 6278

Ownership information:

CHECKMARK PROPERTIES LLC
8507 GRAVOIS RD
ST LOUIS MO 63123

A. Historic Name:

C. Other Name:

2A. Architect:

Builder:

2B. Arch. Style: 60 Late 19th/Early 20th c Amer. Movements

2C. Property Type: Building

Single Family Residence: 1 sty simple massed plan

2D. Date: 1930

2E. Date(s)
of Alteration:

2L. Ancil. Bldgs: 1

2N. No. Stories: 1

No. Bays:

2J. Historic Use: 01 Domestic

2K. Historic Sub-use: 01A Single Dwelling

Current Use: 01 Domestic

Integrity: Good/fair

Condition: Good

Contributing to potential
historic district? ☐ Yes
☒ No

2O. Structural system: WU Wood undetermined

2P. Wall material: 99 OTHER: imitation stone ven

2Q. Other Material(s): 63 ASPHALT

2R. Roof Shape: GB Gable

2S. Roof Material: comp shingle

2T. Roof Feature(s):

2U. Foundation: 65 CONCRETE

2V. Porch type: FU Full

2Y. Environment/Outbuildings:

Rear house: front gabled house has a side entry
with gabled hood (1932). 2/2 wood window visible at

Outbuilding contributing to
potential historic district? ☐ Yes
☒ No

Date Surveyed: 4/27/2009

2X. Description/History:

Front gabled roof; front gabled porch is just shy of full width. The porch roof is original, retaining wood vergeboard and stucco gable end. Original 4/1 windows.

Additions/Alterations:

Replacement door, railings, piers



Photo date: 11/7/2008

City of St. Louis Cultural Resources Office

Holly Hills Neighborhood Survey

Lynn Josse and NiNi Harris
3/1/2010

Page 1539 of 1643

3864 BATES ST

City Block: 6278

Ownership information:

FRUEH, ROBERT J
1910 VIRGINIA
ST LOUIS MO 63104

A. Historic Name:

C. Other Name:

2A. Architect: Schumacher, S. O.

Builder: Gauchat, L.

2B. Arch. Style: 65 Bungalow/Craftsman

2C. Property Type: Building

22 Bungalow/Bungalowoid

2D. Date: c. 1925

2E. Date(s)
of Alteration:

2L. Ancil. Blgs: 2

2N. No. Stories: 1½

No. Bays:

2J. Historic Use: 01 Domestic

2K. Historic Sub-use: 01A Single Dwelling

Current Use: 01 Domestic

Integrity: Good/fair

Condition: Good

Contributing to potential
historic district? ☐ Yes
☒ No

2O. Structural system: WU Wood undetermined

2P. Wall material: 63 ASPHALT

2Q. Other
Material(s):

2R. Roof Shape: GB Gable

2S. Roof Material: comp shingle

2T. Roof Feature(s): DR Dormer

2U. Foundation: 65 CONCRETE

2V. Porch type: FU Full

2Y. Environment/Outbuildings:

A vinyl-sided front gabled house, sited back on the deep narrow lot, appears to have an original

Outbuilding contributing to
potential historic district? ☐ Yes
☒ No

Date Surveyed: 4/27/2009

2X: Description/History:

Between 1916 and 1938 two houses were built (front and back) on this lot. One of them is from 1925. No permit on the second. Original 3/1 windows, trim, and storm windows

Additions/Alterations:

Replacement door and railings.



Photo date: 11/7/2008

City of St. Louis Cultural Resources Office

Holly Hills Neighborhood Survey

Lynn Josse and NiNi Harris
3/1/2010

Page 1540 of 1643

3868 BATES ST

City Block: 6278

Ownership information:

WILSON, DONALD E & JACQUELYN A
3868 BATES ST
ST LOUIS MO 63116

A. Historic Name:

C. Other Name:

2A. Architect: Schuede, E

Builder: Schuede, E

2B. Arch. Style: 60 Late 19th/Early 20th c Amer. Movements

2C. Property Type: Building

22 Bungalow/Bungalowoid

2D. Date: c. 1924

2E. Date(s)
of Alteration:

2L. Ancil. Blds: 1

2N. No. Stories: 1

No. Bays:

2J. Historic Use: 01 Domestic

2K. Historic Sub-use: 01A Single Dwelling

Current Use: 01 Domestic

Integrity: Good/fair

Condition: Good

Contributing to potential
historic district? ☒ Yes
☐ No

2O. Structural system: WU Wood undetermined

2P. Wall material: 92 Vinyl

2Q. Other
Material(s):

2R. Roof Shape: GB Gable

2S. Roof Material: comp shingle

2T. Roof Feature(s):

2U. Foundation: 65 CONCRETE

2V. Porch type: FU Full

2Y. Environment/Outbuildings:

The rear house is sited far back on the narrow lot. A side dormer is in its front gabled roof. The front door

Outbuilding contributing to
potential historic district? ☐ Yes
☒ No

Date Surveyed: 4/27/2009

2X: Description/History:

The two houses on this lot appear to have been constructed in 1930 and 1924, both are on 1938 Sanborn. The front porch of this side gabled house is under a lower-pitched extension of the main roof. The front door and 3/1 windows are original.

Additions/Alterations:

Porch is screened in



Photo date: 11/7/2008

City of St. Louis Cultural Resources Office

Holly Hills Neighborhood Survey

Lynn Josse and NiNi Harris
3/1/2010

Page 1541 of 1643

3900 BATES ST

City Block: 6278

Ownership information:

BARTH, RALPH D & JOHN D HANN
3019 S JEFFERSON AV
ST LOUIS MO 63118

A. Historic Name:

C. Other Name:

2A. Architect:

Builder: Puntmann, Hy

2B. Arch. Style: 40 Late Victorian

2C. Property Type: Building
07 Gabled Ell

2D. Date: 1909

2E. Date(s)
of Alteration:

2L. Ancil. Blds: 2

2N. No. Stories: 2

No. Bays:

2J. Historic Use: 01 Domestic

2K. Historic Sub-use: 01A Single Dwelling

Current Use: 01 Domestic

Integrity: Good/fair

Condition: Good

Contributing to potential
historic district? ☐ Yes
☒ No

2O. Structural system: WU Wood undetermined

2P. Wall material: 92 Vinyl

2Q. Other
Material(s):

2R. Roof Shape: IG Intersecting Gable

2S. Roof Material: comp shingle

2T. Roof Feature(s): DR Dormer

2U. Foundation: 65 CONCRETE

2V. Porch type: SI Side

2Y. Environment/Outbuildings:

The vinyl-sided rear house (1931) has a gabled roof with shed dormers. The side entrance has a hood.

Outbuilding contributing to
potential historic district? ☐ Yes
☒ No

Date Surveyed: 4/27/2009

2X: Description/History:

This vinyl-sided house has a hipped wood porch at the intersection of the two wings.

Additions/Alterations:

Front door and windows are replaced. Added shutters.



Photo date: 11/7/2008

City of St. Louis Cultural Resources Office

Holly Hills Neighborhood Survey

Lynn Josse and NiNi Harris
3/1/2010

Page 1542 of 1643

3902 BATES ST

City Block: 6278

Ownership information:

MELTON, JEANIE K
3902 BATES ST
ST LOUIS MO 63116

A. Historic Name:

C. Other Name:

2A. Architect: Kaetzel, Frank

Builder: Kaetzel, Frank

2B. Arch. Style: 40 Late Victorian

2C. Property Type: Building

Single-Family Residence: two-story front gable

2D. Date: 1911

2E. Date(s)
of Alteration:

2L. Ancil. Bldgs: 2

2N. No. Stories: 2

No. Bays:

2J. Historic Use: 01 Domestic

2K. Historic Sub-use: 01A Single Dwelling

Current Use: 01 Domestic

Integrity: Good/fair

Condition: Good

Contributing to potential
historic district? ☐ Yes
☒ No

2O. Structural system: WU Wood undetermined

2P. Wall material: 55 Aluminum

2Q. Other
Material(s):

2R. Roof Shape: GB Gable

2S. Roof Material: comp shingle

2T. Roof Feature(s): DR Dormer

2U. Foundation: 65 CONCRETE

2V. Porch type: FU Full

2Y. Environment/Outbuildings:

There is a vinyl-sided garage w/ filled-in garage door to w. Double driveway, right, leads to post-

Outbuilding contributing to
potential historic district? ☒ Yes
☒ No

Date Surveyed: 4/27/2009

2X: Description/History:

This single family house has a steep front gable end. Its hipped porch is almost full width. The wide 1/1, left, is original. The triple set of 1/1 windows at the second story is also original.

Additions/Alterations:

Fully sided eaves and porch; window trim hidden under façade siding; replacement front door.



Photo date: 11/7/2008

City of St. Louis Cultural Resources Office

Holly Hills Neighborhood Survey

Lynn Josse and NiNi Harris
3/1/2010

Page 1543 of 1643

3904 BATES ST

City Block: 6278

Ownership information:

STARNS, WILLIAM L
3904 BATES ST
ST LOUIS MO 63116

A. Historic Name:

C. Other Name:

2A. Architect:

Builder:

2B. Arch. Style: 60 Late 19th/Early 20th c Amer. Movements

2C. Property Type: Building

Single Family Residence: 1 sty simple massed plan

2D. Date: 1931

2E. Date(s)
of Alteration:

2L. Ancil. Blgs: 0

2N. No. Stories: 1

No. Bays: 3

2J. Historic Use: 01 DOMESTIC

2K. Historic Sub-use: 01A Single Dwelling

Current Use: 01 DOMESTIC

Integrity: Good/fair

Condition: Good

Contributing to potential
historic district? ☐ Yes
☒ No

2O. Structural system: WU Wood undetermined

2P. Wall material: 92 Vinyl

2Q. Other
Material(s):

2R. Roof Shape: GB Gable

2S. Roof Material: comp shingle

2T. Roof Feature(s):

2U. Foundation: 65 CONCRETE

2V. Porch type: CB Cental Bay

2Y. Environment/Outbuildings:

A double drive between 3902 and 3906 Bates
provides access.

Outbuilding contributing to
potential historic district? ☐ Yes
☐ No

Date Surveyed: 4/27/2009

2X: Description/History:

This simple front-gabled house sits at the alley. The gabled porch is centered.

Additions/Alterations:

Replacement windows.



Photo date: 5/19/2009

City of St. Louis Cultural Resources Office

Holly Hills Neighborhood Survey

Lynn Josse and NiNi Harris
3/1/2010

Page 1544 of 1643

3906 BATES ST

City Block: 6278

Ownership information:

RICHARDSON, MARY E
3906 BATES ST
ST LOUIS MO 63116

A. Historic Name:

C. Other Name:

2A. Architect:

Builder: Schmitt, F. X.

2B. Arch. Style: 60 Late 19th/Early 20th c Amer. Movements

2C. Property Type: Building

52 2-Family Flat

2D. Date: 1908

2E. Date(s)
of Alteration:

2L. Ancil. Blgs: 1

2N. No. Stories: 2

No. Bays:

2J. Historic Use: 01 Domestic

2K. Historic Sub-use: 01A Single Dwelling

Current Use: 01 Domestic

Integrity: Good/fair

Condition: Good

Contributing to potential
historic district? ☐ Yes
☒ No

2O. Structural system: WU Wood undetermined

2P. Wall material: 92 Vinyl

2Q. Other
Material(s):

2R. Roof Shape: GB Gable

2S. Roof Material: comp shingle

2T. Roof Feature(s):

2U. Foundation: 65 CONCRETE

2V. Porch type: OB Other Bay

2Y. Environment/Outbuildings:

Double driveway is at the left side of the building.
Gabled garage is behind the house (midway back)

Outbuilding contributing to
potential historic district? ☐ Yes
☒ No

Date Surveyed: 4/27/2009

2X: Description/History:

This two-story building has two wood multi-light doors at the right bay. (On the 1916 Sanborn map this is shown as a single dwelling; it is a flat in 1938).

Additions/Alterations:

Concrete slab porch has trellis-style metal supports under a gabled roof (at the right 2/3 of the façade). Windows are replaced, and their trim lost under the vinyl siding.



Photo date: 5/19/2009

City of St. Louis Cultural Resources Office

Holly Hills Neighborhood Survey

Lynn Josse and NiNi Harris
3/1/2010

Page 1545 of 1643

3912 BATES ST

City Block: 6278

Ownership information:

RICHARDSON-PRIEST DIANE M
3912 BATES
ST LOUIS MO 63116

A. Historic Name:

C. Other Name:

2A. Architect:

Builder:

2B. Arch. Style: 40 Late Victorian

2C. Property Type: Building

07 Gabled Ell

2D. Date: c. 1900

2E. Date(s)
of Alteration:

2L. Ancil. Blgs: 1

2N. No. Stories: 2

No. Bays:

2J. Historic Use: 01 DOMESTIC

2K. Historic Sub-use: 01A Single Dwelling

Current Use: 01 DOMESTIC

Integrity: Good/fair

Condition: Good

Contributing to potential
historic district? ☒ Yes
☐ No

2O. Structural system: WU Wood undetermined

2P. Wall material: 92 Vinyl

2Q. Other
Material(s):

2R. Roof Shape: IG Intersecting Gable

2S. Roof Material: comp shingle

2T. Roof Feature(s): DR Dormer

2U. Foundation: 65 CONCRETE

2V. Porch type: OB Other Bay

2Y. Environment/Outbuildings:

A driveway at the left (east) side of the property
leads to a side gabled vinyl-sided garage

Outbuilding contributing to
potential historic district? ☐ Yes
☒ No

Date Surveyed: 4/27/2009

2X: Description/History:

According to the building permit, this house was moved from 5700 Compton in 1910. The main volume of the house is side gabled, with a 2-story front gable projecting at the right bay. The porch at the left is sheltered under the side gable, which extends down to the first story level. There is a small hipped dormer over the porch. The front door appears original.

Additions/Alterations:

While the windows are replacements, the proportions are maintained.



Photo date: 11/7/2008

City of St. Louis Cultural Resources Office

Holly Hills Neighborhood Survey

Lynn Josse and NiNi Harris
3/1/2010

Page 1546 of 1643

3914 BATES ST

City Block: 6278

Ownership information:

BORROR, SONJA P & RAYMOND (TR)
3914 BATES ST
ST LOUIS MO 63116

A. Historic Name:

C. Other Name:

2A. Architect: Swofford Const. Co.

Builder: Swafford C. C.

2B. Arch. Style: 60 Late 19th/Early 20th c Amer. Movements

2C. Property Type: Building

Single Family Residence: 1 sty simple massed plan

2D. Date: 1910

2E. Date(s)

2L. Ancil. Bldgs: 1

of Alteration:

2N. No. Stories: 1½

No. Bays:

2J. Historic Use: 01 DOMESTIC

2K. Historic Sub-use: 01A Single Dwelling

Current Use: 01 DOMESTIC

Integrity: Good/fair

Condition: Good

Contributing to potential historic district? ☐ Yes ☒ No

2O. Structural system: WU Wood undetermined

2P. Wall material: 92 Vinyl

2Q. Other Material(s):

2R. Roof Shape: GB Gable

2S. Roof Material: comp shingle

2T. Roof Feature(s):

2U. Foundation: 65 CONCRETE

2V. Porch type: FU Full

2Y. Environment/Outbuildings:

Frame garage has a gabled roof , masonite siding (noncontributing)

Outbuilding contributing to potential historic district? ☐ Yes ☒ No

Date Surveyed: 4/27/2009

2X: Description/History:

This front gabled frame house has a shed-roofed porch which is almost full width. The porch is enclosed with historic 1/1 windows at unknown date.

Additions/Alterations:

Replacement window in attic.



Photo date: 11/7/2008

City of St. Louis Cultural Resources Office

Holly Hills Neighborhood Survey

Lynn Josse and NiNi Harris
3/1/2010

Page 1547 of 1643

3916 BATES ST

City Block: 6278

Ownership information:

LAJEUNESS, RONALD & CHERYL
3916 BATES ST
ST LOUIS MO 63116

A. Historic Name:

C. Other Name:

2A. Architect:

Builder: Buckingham, Julius or James

2B. Arch. Style: 60 Late 19th/Early 20th c Amer. Movements

2C. Property Type: Building

14 Shotgun

2D. Date: 1910

2E. Date(s)
of Alteration:

2L. Ancil. Bldgs: 0

2N. No. Stories: 1

No. Bays:

2J. Historic Use: 01 DOMESTIC

2K. Historic Sub-use: 01A Single Dwelling

Current Use: 01 DOMESTIC

Integrity: Good/fair

Condition: Good

Contributing to potential
historic district? ☐ Yes
☒ No

2O. Structural system: WU Wood undetermined

2P. Wall material: 92 Vinyl

2Q. Other
Material(s):

2R. Roof Shape: GB Gable

2S. Roof Material: comp shingle

2T. Roof Feature(s):

2U. Foundation: 65 CONCRETE

2V. Porch type: OB Other Bay

2Y. Environment/Outbuildings:

Outbuilding contributing to
potential historic district? ☐ Yes
☐ No

Date Surveyed: 4/27/2009

2X: Description/History:

This house has an unusual form; the narrow building is gabled, and the peaked front wall is a parapet. Hipped front porch at left side of façade.

Additions/Alterations:

Replacement windows under awnings. Replacement front door.



Photo date: 11/7/2008

City of St. Louis Cultural Resources Office

Holly Hills Neighborhood Survey

Lynn Josse and NiNi Harris
3/1/2010

Page 1548 of 1643

3922 BATES ST

City Block: 6278

Ownership information:

BALDWIN, RAMONA J
3924 BATES ST
ST LOUIS MO 63116

A. Historic Name:

C. Other Name:

2A. Architect:

Builder:

2B. Arch. Style:

2C. Property Type:

2D. Date:

2L. Ancil. Blgs: 0

2N. No. Stories:

No. Bays:

2J. Historic Use: VACANT RESIDENTIAL LOT
VACANT RESIDENTIAL LOT

2K. Historic Sub-use:

Current Use: VACANT RESIDENTIAL LOT

Integrity:

Condition:

Contributing to potential historic district? ☐ Yes
☐ No

2O. Structural system:

2P. Wall material:

2Q. Other Material(s):

2R. Roof Shape:

2S. Roof Material:

2T. Roof Feature(s):

2U. Foundation:

2V. Porch type:

2Y. Environment/Outbuildings:

Outbuilding contributing to potential historic district? ☐ Yes
☐ No

Date Surveyed:

2X. Description/History:

Additions/Alterations:

Photo date:

City of St. Louis Cultural Resources Office

Holly Hills Neighborhood Survey

Lynn Josse and NiNi Harris
3/1/2010

Page 1549 of 1643

3924 BATES ST

City Block: 6278

Ownership information:

BALDWIN, RAMONA J
3924 BATES ST
ST LOUIS MO 63116

A. Historic Name:

C. Other Name:

2A. Architect: Cantor, Marshall Stuart

Builder:

2B. Arch. Style: 70 Modern Movements

2C. Property Type: Building

Single Family Residence: 1 sty compact Modern

2D. Date: 1965

2E. Date(s)
of Alteration:

2L. Ancil. Bldgs: 1

2N. No. Stories: 1

No. Bays:

2J. Historic Use: 01 DOMESTIC

2K. Historic Sub-use: 01A Single Dwelling

Current Use: 01 DOMESTIC

Integrity: Good/fair

Condition: Good

Contributing to potential
historic district? ☐ Yes
☒ No

2O. Structural system: UD Undetermined

2P. Wall material: 30 BRICK

2Q. Other
Material(s):

2R. Roof Shape: HP Hipped

2S. Roof Material: comp shingle

2T. Roof Feature(s):

2U. Foundation: 65 CONCRETE

2V. Porch type: ST Stoop

2Y. Environment/Outbuildings:

The gabled garage is vinyl-sided and
noncontributing.

Outbuilding contributing to
potential historic district? ☐ Yes
☒ No

Date Surveyed: 4/27/2009

2X: Description/History:

This light red brick house retains original windows.

Additions/Alterations:



Photo date: 11/7/2008

City of St. Louis Cultural Resources Office

Holly Hills Neighborhood Survey

Lynn Josse and NiNi Harris
3/1/2010

Page 1550 of 1643

3926 BATES ST

City Block: 6278

Ownership information:

SCHEJBAL, MARY LOUISE & JEFFRE
3926 BATES ST
ST LOUIS MO 63116

A. Historic Name:

C. Other Name:

2A. Architect:

Builder: Lind, C.

2B. Arch. Style: 60 Late 19th/Early 20th c Amer. Movements

2C. Property Type: Building

Single Family Residence: 1 sty simple massed plan

2D. Date: 1910

2E. Date(s)
of Alteration:

2L. Ancil. Blds: 0

2N. No. Stories: 1½

No. Bays:

2J. Historic Use: 01 DOMESTIC

2K. Historic Sub-use: 01A Single Dwelling

Current Use: 01 DOMESTIC

Integrity: Good/fair

Condition: Good

Contributing to potential
historic district? ☐ Yes
☒ No

2O. Structural system: WU Wood undetermined

2P. Wall material: 92 Vinyl

2Q. Other
Material(s):

2R. Roof Shape: GB Gable

2S. Roof Material: comp shingle

2T. Roof Feature(s): DR Dormer

2U. Foundation: 65 CONCRETE

2V. Porch type: R1 Recessed 1-story

2Y. Environment/Outbuildings:

Outbuilding contributing to
potential historic district? ☐ Yes
☐ No

Date Surveyed: 4/27/2009

2X: Description/History:

Front gabled house has a recessed corner porch and side dormers.

Additions/Alterations:

Replacement windows, door, railings. Shutters added.



Photo date: 11/7/2008

City of St. Louis Cultural Resources Office

Holly Hills Neighborhood Survey

Lynn Josse and NiNi Harris
3/1/2010

Page 1551 of 1643

3932 BATES ST

City Block: 6278

Ownership information:

BARTELS, KENNETH W
3932 BATES ST
ST LOUIS MO 63116

A. Historic Name:

C. Other Name:

2A. Architect:

Builder: Feiffer, Frank

2B. Arch. Style: 40 Late Victorian

2C. Property Type: Building

07 Gabled Ell

2D. Date: 1908

2E. Date(s)
of Alteration:

2L. Ancil. Bldgs: 1

2N. No. Stories: 1½

No. Bays:

2J. Historic Use: 01 DOMESTIC

2K. Historic Sub-use: 01A Single Dwelling

Current Use: 01 DOMESTIC

Integrity: Good/fair

Condition: Good

Contributing to potential
historic district? ☐ Yes
☒ No

2O. Structural system: WU Wood undetermined

2P. Wall material: 63 ASPHALT

2Q. Other
Material(s):

2R. Roof Shape: IG Intersecting Gable

2S. Roof Material: comp shingle

2T. Roof Feature(s):

2U. Foundation:

2V. Porch type: DK Deck

2Y. Environment/Outbuildings:

Concrete block garage with gabled roof faces
Coronado

Outbuilding contributing to
potential historic district? ☐ Yes
☒ No

Date Surveyed: 4/27/2009

2X: Description/History:

This shingle-sided house has a front-facing gable, left; the original porch in the elbow of the two wings is now enclosed with a hipped roof, right, and a new deck built in front of it.

Additions/Alterations:

Replacement windows.



Photo date: 11/7/2008

City of St. Louis Cultural Resources Office

Holly Hills Neighborhood Survey

Lynn Josse and NiNi Harris
3/1/2010

Page 363 of 1643

3938 BATES ST

City Block: 5851

Ownership information:

MACHOLD, DANIEL S
3938 BATES ST
ST LOUIS MO 63116

A. Historic Name:

C. Other Name:

2A. Architect: Beuc, Rudolph Sr.

Builder: Arch Const Co

2B. Arch. Style: unassigned due to recent date

2C. Property Type: Building

unassigned due to recent date

2D. Date: 1977

2E. Date(s)

2L. Ancil. Blgs: 0

of Alteration:

2N. No. Stories: 1

No. Bays:

2J. Historic Use: 01 DOMESTIC

2K. Historic Sub-use: 01A Single Dwelling

Current Use: 01 DOMESTIC

Integrity: Good/fair

Condition: Good

Contributing to potential historic district? ☐ Yes ☒ No

2O. Structural system: UD Undetermined

2P. Wall material: 30 BRICK

2Q. Other Material(s):

2R. Roof Shape: GB Gable

2S. Roof Material: comp shingle

2T. Roof Feature(s):

2U. Foundation: 65 CONCRETE

2V. Porch type: ST Stoop
AW Awning

2Y. Environment/Outbuildings:

Outbuilding contributing to potential historic district? ☐ Yes ☐ No

Date Surveyed: 8/1/2009

2X: Description/History:

This 1977 house retains most of its original features; some trim wrapped with aluminum.

Additions/Alterations:



Photo date: 11/26/2008

City of St. Louis Cultural Resources Office

Holly Hills Neighborhood Survey

Lynn Josse and NiNi Harris
3/1/2010

Page 364 of 1643

3942 BATES ST

City Block: 5851

Ownership information:

EGGERS, ERIKA
3942 BATES ST
ST LOUIS MO 63116

A. Historic Name:

C. Other Name:

2A. Architect: Beuc, Rudolph Sr.

Builder: Arch Const Co

2B. Arch. Style: unassigned due to recent date

2C. Property Type: Building

unassigned due to recent date

2D. Date: 1977

2E. Date(s)

2L. Ancil. Blgs: 0

of Alteration:

2N. No. Stories: 1

No. Bays:

2J. Historic Use: 01 DOMESTIC

2K. Historic Sub-use: 01A Single Dwelling

Current Use: 01 DOMESTIC

Integrity: Good/fair

Condition: Good

Contributing to potential historic district? ☐ Yes ☒ No

2O. Structural system: UD Undetermined

2P. Wall material: 30 BRICK

2Q. Other Material(s):

2R. Roof Shape: GB Gable

2S. Roof Material: comp shingle

2T. Roof Feature(s):

2U. Foundation: 65 CONCRETE

2V. Porch type: ST Stoop
AW Awning

2Y. Environment/Outbuildings:

Outbuilding contributing to potential historic district? ☐ Yes ☐ No

Date Surveyed: 8/1/2009

2X: Description/History:

This house has a low-pitched front gable roof. Sited on banked earth above grade, the house has a lower level garage at street level, with a high retaining wall holding in the soil to the east.

Additions/Alterations:



Photo date: 11/26/2008

City of St. Louis Cultural Resources Office

Holly Hills Neighborhood Survey

Lynn Josse and NiNi Harris
3/1/2010

Page 365 of 1643

3944 BATES ST

City Block: 5851

Ownership information:

WINKER, WERNER & FRANCES
5339 OAKLAWN DR
ST LOUIS MO 63128

A. Historic Name:

C. Other Name:

2A. Architect: Chambers, A

Builder:

2B. Arch. Style: 65 Bungalow/Craftsman

2C. Property Type: Building

22 Bungalow/Bungalowoid

2D. Date: 1927

2E. Date(s)
of Alteration:

2L. Ancil. Blgs: 1

2N. No. Stories: 1

No. Bays:

2J. Historic Use: 01 DOMESTIC

2K. Historic Sub-use: 01A Single Dwelling

Current Use: 01 DOMESTIC

Integrity: Good/fair

Condition: Good

Contributing to potential
historic district? ☒ Yes
☐ No

2O. Structural system: LB Load-bearing Brick

2P. Wall material: 41 Granite

2Q. Other
Material(s):

2R. Roof Shape: GB Gable

2S. Roof Material: comp shingle

2T. Roof Feature(s):

2U. Foundation: 65 CONCRETE

2V. Porch type: FU Full

2Y. Environment/Outbuildings:

There is a gabled frame garage clad in vinyl siding.

Outbuilding contributing to
potential historic district? ☐ Yes
☒ No

Date Surveyed: 8/1/2009

2X: Description/History:

Sanborn calls this a stone-faced brick house. This front-gabled house has a full-width gabled porch. At the façade is the original door flanked by 2 4/1 windows. Stucco porch gable end has wood design.

Additions/Alterations:

Aluminum wraps some wood trim elements.



Photo date: 11/26/2008

City of St. Louis Cultural Resources Office

Holly Hills Neighborhood Survey

Lynn Josse and NiNi Harris
3/1/2010

Page 366 of 1643

3948 BATES ST

City Block: 5851

Ownership information:

CARROLL, BETTY
3948 BATES ST
ST LOUIS MO 63116

A. Historic Name:

C. Other Name:

2A. Architect: George, Frank H.

Builder: George, F. N.

2B. Arch. Style: 60 Late 19th/Early 20th c Amer. Movements

2C. Property Type: Building

52 2-Family Flat

2D. Date: 1909

2E. Date(s)
of Alteration:

2L. Ancil. Blds: 0

2N. No. Stories: 2

No. Bays:

2J. Historic Use: 01 DOMESTIC

2K. Historic Sub-use: 01B Multiple Dwelling

Current Use: 01 DOMESTIC

Integrity: Good/fair

Condition: Good

Contributing to potential
historic district? ☐ Yes
☒ No

2O. Structural system: WU Wood undetermined

2P. Wall material: 55 Aluminum

2Q. Other
Material(s):

2R. Roof Shape: PR Parapet

2S. Roof Material: not visible

2T. Roof Feature(s):

2U. Foundation:

2V. Porch type: OB Other Bay
BA Balcony

2Y. Environment/Outbuildings:

Outbuilding contributing to
potential historic district? ☐ Yes
☐ No

Date Surveyed: 8/1/2009

2X: Description/History:

This is an unusual frame example of a common St. Louis brick property type. The front porch is at the right bay; its flat roof doubles as a balcony. Above the cornice, the front parapet wall has a center step and end blocks. Front doors and balcony door are original.

Additions/Alterations:

Window openings and vinyl replacements at left bay are shorter than historic windows, and their trim is obscured by the vinyl siding and inoperable applied shutters. Base of façade is covered with imitation stone veneer.



Photo date: 11/26/2008

City of St. Louis Cultural Resources Office

Holly Hills Neighborhood Survey

Lynn Josse and NiNi Harris
3/1/2010

Page 367 of 1643

3948R BATES ST

City Block: 5851

Ownership information:

WINKER, WERNER & FRANCES
5339 OAKLAWN DR
ST LOUIS MO 63128

A. Historic Name:

C. Other Name:

2A. Architect:

Builder:

2B. Arch. Style: 80 Other

2C. Property Type: Building
other

2D. Date: c. 1925

2E. Date(s)
of Alteration:

2L. Ancil. Bldgs: 0

2N. No. Stories: 1½

No. Bays:

2J. Historic Use: 18 Unknown

2K. Historic
Sub-use:

Current Use: garage/residence

Integrity: Good/fair

Condition: Good

Contributing to potential
historic district? ☐ Yes
☒ No

2O. Structural system: WU Wood undetermined

2P. Wall material: 92 Vinyl

2Q. Other
Material(s):

2R. Roof Shape: GB Gable

2S. Roof Material: comp shingle

2T. Roof Feature(s):

2U. Foundation: 65 CONCRETE

2V. Porch type:

2Y. Environment/Outbuildings:

Outbuilding contributing to
potential historic district? ☐ Yes
☐ No

Date Surveyed: 8/1/2009

2X: Description/History:

In 1963 this rear building was a large wood garage and carpentry shop. The current structure connects two buildings that were present on the 1938 Sanborn: in front, a 3-car garage and carpentry shop, and in back a small lumber storage building. A garage door and a person door face the alley. A small ext. brick chimney is near the front (north) of the bldg. Apparently the two were united under a single roof between 1950 and 1963.

Additions/Alterations:

Vinyl siding has obscured historic appearance.

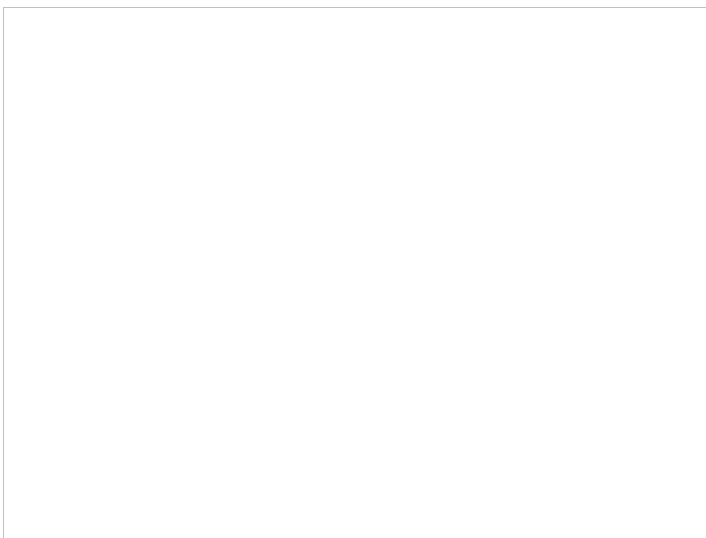

Photo date: 11/26/2008

City of St. Louis Cultural Resources Office

Holly Hills Neighborhood Survey

Lynn Josse and NiNi Harris
3/1/2010

Page 368 of 1643

3950 BATES ST

City Block: 5851

Ownership information:

WILLIAMS, DWIGHT & KATHY A
3950 BATES ST
ST LOUIS MO 63116

A. Historic Name:

C. Other Name:

2A. Architect: Teneyck or Ten Eyck, Harry
Builder: Teneyck or Ten Eyck, Harry
2B. Arch. Style: 50 Late 19th & 20th c. Revivals
2C. Property Type: Building
Single Family Residence: "Gingerbread"
2D. Date: 1940 **2E. Date(s) of Alteration:**
2L. Ancil. Blgs: 1
2N. No. Stories: 2
No. Bays:
2J. Historic Use: 01 Domestic
2K. Historic Sub-use: 01B Multiple Dwelling
Current Use: 01 Domestic
Integrity: Good/fair
Condition: Good

Contributing to potential historic district? ☒ Yes
☐ No

2O. Structural system: LB Load-bearing Brick

2P. Wall material: 30 BRICK

2Q. Other Material(s): 43 Limestone

2R. Roof Shape: GB Gable

2S. Roof Material: comp shingle

2T. Roof Feature(s):

2U. Foundation: 43 Limestone

2V. Porch type: ST Stoop

2Y. Environment/Outbuildings:

There is a gabled frame garage clad in vinyl siding.

Outbuilding contributing to potential historic district? ☐ Yes
☒ No

Date Surveyed: 8/1/2009

2X: Description/History:

The front gabled variegated brick house has a steep secondary gable projecting at the left bay. The round-arched original door is intact. Triple set of 3/1 windows, right.

Additions/Alterations:

Replacement window in gable end.



Photo date: 11/26/2008

City of St. Louis Cultural Resources Office

Holly Hills Neighborhood Survey

Lynn Josse and NiNi Harris
3/1/2010

Page 369 of 1643

3952 BATES ST

City Block: 5851

Ownership information:

TOCHTROP, CHARLOTTE & LEO
869 RAINBOW DR
ST LOUIS MO 63125

A. Historic Name:

C. Other Name:

2A. Architect:

Builder: Kaetzel, F.

2B. Arch. Style: 60 Late 19th/Early 20th c Amer. Movements

2C. Property Type: Building

Single Family Residence: 1 sty simple massed plan

2D. Date: 1923

2E. Date(s)
of Alteration:

2L. Ancil. Blgs: 0

2N. No. Stories: 1

No. Bays:

2J. Historic Use: 01 DOMESTIC

2K. Historic Sub-use: 01A Single Dwelling

Current Use: 01 DOMESTIC

Integrity: Good/fair

Condition: Good

Contributing to potential
historic district? ☐ Yes
☒ No

2O. Structural system: WU Wood undetermined

2P. Wall material: 55 Aluminum

2Q. Other
Material(s):

2R. Roof Shape: HP Hipped

2S. Roof Material: comp shingle

2T. Roof Feature(s):

2U. Foundation: 65 CONCRETE

2V. Porch type: R1 Recessed 1-story

2Y. Environment/Outbuildings:

Outbuilding contributing to
potential historic district? ☐ Yes
☐ No

Date Surveyed: 8/1/2009

2X: Description/History:

The three houses at 3952-60 Bates seem to have had in common a recessed corner porch at the left bay.

Additions/Alterations:

This simple hip-roofed frame house has replacement doors and windows, and no original material visible.



Photo date: 11/26/2008

City of St. Louis Cultural Resources Office

Holly Hills Neighborhood Survey

Lynn Josse and NiNi Harris
3/1/2010

Page 370 of 1643

3956 BATES ST

City Block: 5851

Ownership information:

SCHULTE, MARK J & MARY JO
3956 BATES ST
ST LOUIS MO 63116

A. Historic Name:

C. Other Name:

2A. Architect: Kaetzel, Frank

Builder: Kaetzel, Frank

2B. Arch. Style: 65 Bungalow/Craftsman

2C. Property Type: Building

22 Bungalow/Bungalowoid

2D. Date: 1923

2E. Date(s)
of Alteration:

2L. Ancil. Blgs: 2

2N. No. Stories: 2

No. Bays:

2J. Historic Use: 01 Domestic

2K. Historic Sub-use: 01A Single Dwelling

Current Use: 01 Domestic

Integrity: Good/fair

Condition: Good

Contributing to potential
historic district? ☐ Yes
☒ No

2O. Structural system: WU Wood undetermined

2P. Wall material: 55 Aluminum

2Q. Other
Material(s):

2R. Roof Shape: GB Gable

2S. Roof Material: comp shingle

2T. Roof Feature(s): DR Dormer

2U. Foundation: 65 CONCRETE

2V. Porch type: FU Full

2Y. Environment/Outbuildings:

There is a gabled frame garage and residence with one and two-story sections clad in vinyl siding (NC).

Outbuilding contributing to
potential historic district? ☒ Yes
☒ No

Date Surveyed: 8/1/2009

2X: Description/History:

The three houses at 3952-60 Bates seem to have had in common a recessed corner porch at the left bay. This side-gabled frame bungalow has a front gabled dormer. The full width porch has a gable roof added in front of the original porch. The original door and sidelights are at the left.

Additions/Alterations:

All windows are replacements, aluminum covers wood trim. Front porch is new, in front of original recessed porch.



Photo date: 11/26/2008

City of St. Louis Cultural Resources Office

Holly Hills Neighborhood Survey

Lynn Josse and NiNi Harris
3/1/2010

Page 371 of 1643

3960 BATES ST

City Block: 5851

Ownership information:

STEVE , LEONA M
3960 BATES ST
ST LOUIS MO 63116

A. Historic Name:

C. Other Name:

2A. Architect: Kaetzel, F.

Builder: Kaetzel, F.

2B. Arch. Style: 60 Late 19th/Early 20th c Amer. Movements

2C. Property Type: Building

Single Family Residence: 1 sty simple massed plan

2D. Date: 1923

2E. Date(s)
of Alteration:

2L. Ancil. Blgs: 0

2N. No. Stories: 1

No. Bays:

2J. Historic Use: 01 DOMESTIC

2K. Historic Sub-use: 01A Single Dwelling

Current Use: 01 DOMESTIC

Integrity: Good/fair

Condition: Good

Contributing to potential
historic district? ☐ Yes
☒ No

2O. Structural system: WU Wood undetermined

2P. Wall material: 92 Vinyl

2Q. Other
Material(s):

2R. Roof Shape: GB Gable

2S. Roof Material: comp shingle

2T. Roof Feature(s):

2U. Foundation: 65 CONCRETE

2V. Porch type: R1 Recessed 1-story

2Y. Environment/Outbuildings:

Outbuilding contributing to
potential historic district? ☐ Yes
☐ No

Date Surveyed: 8/1/2009

2X: Description/History:

The three houses at 3952-60 Bates seem to have had in common a recessed corner porch at the left bay. This house is front gabled, and it appears that the original corner porch is filled in.

Additions/Alterations:

Filled in porch; replacement door and windows; fully sided.



Photo date: 11/26/2008

City of St. Louis Cultural Resources Office

Holly Hills Neighborhood Survey

Lynn Josse and NiNi Harris
3/1/2010

Page 372 of 1643

3964 BATES ST

City Block: 5851

Ownership information:

BAKONYI, LASZLO & KARLA J SCHIM
3964 BATES ST
ST LOUIS MO 63116

A. Historic Name:

C. Other Name:

2A. Architect:

Builder: Kaetzel, F.

2B. Arch. Style: 65 Bungalow/Craftsman

2C. Property Type: Building

22 Bungalow/Bungaloid

2D. Date: 1923

2E. Date(s)
of Alteration:

2L. Ancil. Blgs: 0

2N. No. Stories: 1½

No. Bays:

2J. Historic Use: 01 DOMESTIC

2K. Historic Sub-use: 01A Single Dwelling

Current Use: 01 DOMESTIC

Integrity: Good/fair

Condition: Good

Contributing to potential
historic district? ☐ Yes
☒ No

2O. Structural system: WU Wood undetermined

2P. Wall material: 92 Vinyl

2Q. Other
Material(s):

2R. Roof Shape: GB Gable

2S. Roof Material: comp shingle

2T. Roof Feature(s): DR Dormer

2U. Foundation: 65 CONCRETE

2V. Porch type: FU Full

2Y. Environment/Outbuildings:

Outbuilding contributing to
potential historic district? ☐ Yes
☐ No

Date Surveyed: 8/1/2009

2X: Description/History:

This side gabled house has a full-width front porch under a lower-pitched extension of the main roof. There is a large shed dormer. Original sidelights and wood frame around door. Original wood piers on porch.

Additions/Alterations:

Vinyl covers walls, eaves, vergeboard. Door and windows are replacements, are are porch railings.



Photo date: 11/26/2008

City of St. Louis Cultural Resources Office

Holly Hills Neighborhood Survey

Lynn Josse and NiNi Harris
3/1/2010

Page 373 of 1643

3968 BATES ST

City Block: 5851

Ownership information:

BOITANO, ROBERT A & MADELINE E
3968 BATES ST
ST LOUIS MO 63116

A. Historic Name:

C. Other Name:

2A. Architect:

Builder: Kaetzel, F.

2B. Arch. Style: 60 Late 19th/Early 20th c Amer. Movements

2C. Property Type: Building

Single Family Residence: 1 sty simple massed plan

2D. Date: 1923

2E. Date(s)
of Alteration:

2L. Ancil. Blds: 1

2N. No. Stories: 1½

No. Bays:

2J. Historic Use: 01 DOMESTIC

2K. Historic Sub-use: 01A Single Dwelling

Current Use: 01 DOMESTIC

Integrity: Good/fair

Condition: Good

Contributing to potential
historic district? ☒ Yes
☐ No

2O. Structural system: WU Wood undetermined

2P. Wall material: 55 Aluminum

2Q. Other
Material(s):

2R. Roof Shape: GB Gable

2S. Roof Material: comp shingle

2T. Roof Feature(s):

2U. Foundation: 65 CONCRETE

2V. Porch type: FU Full

2Y. Environment/Outbuildings:

There is a newer gabled frame garage clad in aluminum siding.

Outbuilding contributing to
potential historic district? ☐ Yes
☒ No

Date Surveyed: 8/1/2009

2X: Description/History:

This side gabled house has a gabled front porch which is almost full width. Original 4/1 window is at the right. Wood trim is intact.

Additions/Alterations:

Replacement door. Metal railings and supports at porch.



Photo date: 11/26/2008

City of St. Louis Cultural Resources Office

Holly Hills Neighborhood Survey

Lynn Josse and NiNi Harris
3/1/2010

Page 374 of 1643

3972-4 BATES ST

City Block: 5851

Ownership information:

VUJEVIC, SIMO & ANKA
4757 W ROCK CREEK RD
HIGH RIDGE MO 63049

A. Historic Name:

C. Other Name:

2A. Architect:

Builder: Lincks, Henry

2B. Arch. Style: 53 Tudor Revival

2C. Property Type: Building
51 Duplex (Double House)

2D. Date: 1950

2E. Date(s)
of Alteration:

2L. Ancil. Blgs: 1

2N. No. Stories: 1

No. Bays: 2

2J. Historic Use: 01 Domestic

2K. Historic Sub-use: 01B Multiple Dwelling

Current Use: 01 Domestic

Integrity: Good/fair

Condition: Good

Contributing to potential
historic district? ☒ Yes
☐ No

2O. Structural system: CB Concrete Block

2P. Wall material: 30 BRICK

2Q. Other Material(s): 43 Limestone

2R. Roof Shape: IG Intersecting Gable

2S. Roof Material: comp shingle

2T. Roof Feature(s):

2U. Foundation: 65 CONCRETE

2V. Porch type: ST Stoop

2Y. Environment/Outbuildings:

There is a gabled concrete masonry unit garage
appended to the original double garage, more than

Outbuilding contributing to
potential historic district? ☐ Yes
☒ No

Date Surveyed: 8/1/2009

2X. Description/History:

The side gabled front volume of this duplex is intersected by a front-facing gable at the right bay. The two front doors are at the center. Both doors are original (3 applied roundels are on each; the top one is a window).. Limestone and other stone trim is used to picturesque effect, especially at the right bay. Metal railings are original.

Additions/Alterations:

Windows are replacements.



Photo date: 11/26/2008

City of St. Louis Cultural Resources Office

Holly Hills Neighborhood Survey

Lynn Josse and NiNi Harris
3/1/2010

Page 375 of 1643

4002 BATES ST

City Block: 5851

Ownership information:

VLAHOVLJAK, MIRSAD & ANA
4002 BATES
ST LOUIS MO 63116

A. Historic Name:

C. Other Name:

2A. Architect: Taylor, William F.

Builder: Taylor, William F.

2B. Arch. Style: 60 Late 19th/Early 20th c Amer. Movements

2C. Property Type: Building

Single Family Residence: 1 sty parapet front

2D. Date: 1911

2E. Date(s)
of Alteration:

2L. Ancil. Blgs: 2

2N. No. Stories: 1

No. Bays:

2J. Historic Use: 01 DOMESTIC

2K. Historic Sub-use: 01A Single Dwelling

Current Use: 01 DOMESTIC

Integrity: Good/fair

Condition: Good

Contributing to potential
historic district? ☒ Yes
☐ No

2O. Structural system: LB Load-bearing Brick

2P. Wall material: 30 BRICK

2Q. Other
Material(s):

2R. Roof Shape: PR Parapet

2S. Roof Material: not visible

2T. Roof Feature(s):

2U. Foundation: 30 BRICK

2V. Porch type: OB Other Bay

2Y. Environment/Outbuildings:

There is a gabled frame garage clad in wooden siding at the alley. There is a gabled concrete block

Outbuilding contributing to
potential historic district? ☐ Yes
☒ No

Date Surveyed: 8/1/2009

2X: Description/History:

This light brown brick house has a front parapet wall with a corbelled cornice, end blocks and two center steps. The hipped brick porch spans more than half the façade (at the right side). Brick is the only visible material at the façade.

Additions/Alterations:

Replacement door with covered transom. Replacement windows.



Photo date: 11/26/2008

City of St. Louis Cultural Resources Office

Holly Hills Neighborhood Survey

Lynn Josse and NiNi Harris
3/1/2010

Page 376 of 1643

4008 BATES ST

City Block: 5851

Ownership information:

MOORE, ROBERT P. JR. & BARBARA
4008 BATES
ST LOUIS MO 63116

A. Historic Name:

C. Other Name:

2A. Architect:

Builder:

2B. Arch. Style: 70 Modern Movements

2C. Property Type: Building

Single Family Residence: 1 sty compact Modern

2D. Date: c. 1960

2E. Date(s)
of Alteration:

2L. Ancil. Bldgs: 1

2N. No. Stories: 1

No. Bays: 2

2J. Historic Use: 01 DOMESTIC

2K. Historic Sub-use: 01A Single Dwelling

Current Use: 01 DOMESTIC

Integrity: Good/fair

Condition: Good

Contributing to potential
historic district? ☒ Yes
☐ No

2O. Structural system: CB Concrete Block

2P. Wall material: 30 BRICK

2Q. Other
Material(s):

2R. Roof Shape: HP Hipped

2S. Roof Material: comp shingle

2T. Roof Feature(s):

2U. Foundation: 65 CONCRETE

2V. Porch type: ST Stoop

2Y. Environment/Outbuildings:

There is a concrete masonry unit garage with a
hipped roof.

Outbuilding contributing to
potential historic district? ☐ Yes
☒ No

Date Surveyed: 8/1/2009

2X: Description/History:

This simple modern-era house's façade is divided by the front door; the front eaves are only one course above the door. To the left, the façade is variegated brick with a wide window opening. To the right is red Roman brick.

Additions/Alterations:

Door and windows are replaced.



Photo date: 11/26/2008

City of St. Louis Cultural Resources Office

Holly Hills Neighborhood Survey

Lynn Josse and NiNi Harris
3/1/2010

Page 377 of 1643

4014 BATES ST

City Block: 5851

Ownership information:

GOETZ, DANIEL H & JANE M
4014 BATES
ST LOUIS MO 63116

A. Historic Name:

C. Other Name:

2A. Architect: Jameton, J.

Builder: Jameton, J.

2B. Arch. Style: 51 Colonial Revival/Georgian

2C. Property Type: Building
other

2D. Date: 1928

2E. Date(s)
of Alteration:

2L. Ancil. Blds: 1

2N. No. Stories: 1½

No. Bays: 3

2J. Historic Use: 01 Domestic

2K. Historic Sub-use: 01A Single Dwelling

Current Use: 01 Domestic

Integrity: Good/fair

Condition: Good

Contributing to potential
historic district? ☒ Yes
☐ No

2O. Structural system: LB Load-bearing Brick

2P. Wall material: 30 BRICK

2Q. Other
Material(s):

2R. Roof Shape: GM Gambrel

2S. Roof Material: 45 Slate

2T. Roof Feature(s): DR Dormer

2U. Foundation: 43 Limestone

2V. Porch type: CB Cental Bay

2Y. Environment/Outbuildings:

Rear building is a large frame outbuilding with at least 3 stable doors facing alley. Siding is asbestos,

Outbuilding contributing to
potential historic district? ☒ Yes
☐ No

Date Surveyed: 8/1/2009

2X: Description/History:

This tan brick house has a side-facing gambrel roof with a wide front shed dormer. The front door is centered, surrounded by leaded sidelights and transom. Its porch's gable roof has a vaulted intrados and two wood columns as support. To either side is a pair of 8/1 windows. At the dormer is a center pair of 6/1 windows with wider 8/1s to either side. All windows retain original wood storms.

Additions/Alterations:

Dormer and eaves sided with aluminum. Modern 1-story addition set back at left (east) elevation.



Photo date: 11/26/2008

City of St. Louis Cultural Resources Office

Holly Hills Neighborhood Survey

Lynn Josse and NiNi Harris
3/1/2010

Page 378 of 1643

4018 BATES ST

City Block: 5851

Ownership information:

WHITFIELD, JACQUELINE T
4018 BATES ST
ST LOUIS MO 63116

A. Historic Name:

C. Other Name:

2A. Architect: Brinkman, Theo C

Builder:

2B. Arch. Style: 70 Modern Movements

2C. Property Type: Building

unassigned due to recent date

2D. Date: 1964

2E. Date(s)

2L. Ancil. Bldgs: 1

of Alteration:

2N. No. Stories: 1

No. Bays:

2J. Historic Use: 01 DOMESTIC

2K. Historic Sub-use: 01A Single Dwelling

Current Use: 01 DOMESTIC

Integrity: Good/fair

Condition: Good

Contributing to potential historic district? ☒ Yes
☐ No

2O. Structural system: UD Undetermined

2P. Wall material: 30 BRICK

2Q. Other Material(s):

2R. Roof Shape: GB Gable

2S. Roof Material: comp shingle

2T. Roof Feature(s):

2U. Foundation: 65 CONCRETE

2V. Porch type: ST Stoop
AW Awning

2Y. Environment/Outbuildings:

Vinyl sided gabled garage is noncontributing.

Outbuilding contributing to potential historic district? ☐ Yes
☒ No

Date Surveyed: 8/1/2009

2X: Description/History:

Front gabled house has multicolored brick veneer exterior.

Additions/Alterations:

Replacement door and windows.



Photo date: 11/26/2008

City of St. Louis Cultural Resources Office

Holly Hills Neighborhood Survey

Lynn Josse and NiNi Harris
3/1/2010

Page 379 of 1643

4022 BATES ST

City Block: 5851

Ownership information:

GETTINGS, RICHARD C & BARBARA
4173 SCHILLER
ST LOUIS MO 63116

A. Historic Name:

C. Other Name:

2A. Architect:

Builder:

2B. Arch. Style: 60 Late 19th/Early 20th c Amer. Movements

2C. Property Type: Building

Single-Family Residence: 2-story craftsman or foursq

2D. Date: c. 1905

2E. Date(s)
of Alteration:

2L. Ancil. Blgs: 0

2N. No. Stories: 2

No. Bays:

2J. Historic Use: 01 Domestic

2K. Historic Sub-use: 01B Multiple Dwelling

Current Use: 01 Domestic

Integrity: Good/fair

Condition: Good

Contributing to potential
historic district? ☒ Yes
☐ No

2O. Structural system: LB Load-bearing Brick

2P. Wall material: 30 BRICK

2Q. Other
Material(s):

2R. Roof Shape: HP Hipped

2S. Roof Material: comp shingle

2T. Roof Feature(s): DR Dormer

2U. Foundation: 43 Limestone

2V. Porch type: OB Other Bay

2Y. Environment/Outbuildings:

Outbuilding contributing to
potential historic district? ☐ Yes
☐ No

Date Surveyed: 8/1/2009

2X: Description/History:

This house is here in 1916; all of the lots between here and 4002 Bates were part of the property, which included a rear stable and a large hen house. The house was converted to a two-family building sometime between 1916 and 1938. The façade's base is dark brown brick; red brick is used above a first story limestone sill course. A small gable dormer faces forward from the hipped roof. The two Craftsman-era front doors are at a balcony-roofed porch at the right bay. Dentillated friezes are at both the porch and main eaves.

Additions/Alterations:

All façade windows are replacements, as is the balcony door.



Photo date: 11/26/2008

City of St. Louis Cultural Resources Office

Holly Hills Neighborhood Survey

Lynn Josse and NiNi Harris
3/1/2010

Page 380 of 1643

4026 BATES ST

City Block: 5851

Ownership information:

KINSELLA, MICHAEL P SR
4026 BATES ST
ST LOUIS MO 63116

A. Historic Name:

C. Other Name:

2A. Architect:

Builder:

2B. Arch. Style: 60 Late 19th/Early 20th c Amer. Movements

2C. Property Type: Building
Walk-Up (4 family)

2D. Date: c. 1925

2E. Date(s)
of Alteration:

2L. Ancil. Blds: 0

2N. No. Stories: 2

No. Bays: 3

2J. Historic Use: 01 Domestic

2K. Historic Sub-use: 01B Multiple Dwelling

Current Use: 01 Domestic

Integrity: Excellent

Condition: Good

Contributing to potential
historic district? ☒ Yes
☐ No

2O. Structural system: LB Load-bearing Brick

2P. Wall material: 30 BRICK

2Q. Other Material(s): 62 TERRA COTTA

2R. Roof Shape: PR Parapet

2S. Roof Material: not visible

2T. Roof Feature(s):

2U. Foundation: 43 Limestone

2V. Porch type: hood

2Y. Environment/Outbuildings:

Outbuilding contributing to
potential historic district? ☐ Yes
☐ No

Date Surveyed: 8/1/2009

2X: Description/History:

This is probably (not confirmed) the tenement permitted in 1925 at 4028 Bates (probably a wrong or re-numbered address). This symmetrical brick façade is laid in Flemish bond. The center bay is slightly recessed, with the front door a step above grade. The door and its 4-light sidelights are original. The door is sheltered by a bracketed gabled hood. Between floors over the front door is an original 1/1 window. At the outer bays, original window sets at both stories involve a center 6/1 flanked by narrower 4/1s. Bracketed hoods are over the second story window sets. The front parapet wall has broad center steps at the outer bays and retains original terra cotta coping.

Additions/Alterations:



Photo date: 11/26/2008

City of St. Louis Cultural Resources Office

Holly Hills Neighborhood Survey

Lynn Josse and NiNi Harris
3/1/2010

Page 381 of 1643

4028 BATES ST

City Block: 5851

Ownership information:

SHELTS, JASON & TRACY

4028 BATES ST

ST LOUIS MO 63116

A. Historic Name:

C. Other Name:

2A. Architect:

Builder:

2B. Arch. Style: 65 Bungalow/Craftsman

2C. Property Type: Building

Single-Family Residence: 2-story craftsman or foursq

2D. Date: 1929

2E. Date(s)

2L. Ancil. Blgs: 1

of Alteration:

2N. No. Stories: 2

No. Bays:

2J. Historic Use: 01 DOMESTIC

2K. Historic Sub-use: 01A Single Dwelling

Current Use: 01 DOMESTIC

Integrity: Good/fair

Condition: Good

Contributing to potential historic district? ☒ Yes ☐ No

2O. Structural system: LB Load-bearing Brick

2P. Wall material: 30 BRICK

2Q. Other Material(s): 61 STUCCO

2R. Roof Shape: GB Gable

2S. Roof Material: comp shingle

2T. Roof Feature(s):

2U. Foundation: 43 Limestone

2V. Porch type: FU Full

2Y. Environment/Outbuildings:

There is a noncontributing vinyl sided gabled garage

Outbuilding contributing to potential historic district? ☐ Yes ☒ No

Date Surveyed: 8/1/2009

2X: Description/History:

This front gabled variegated brick house has a full width gabled porch. Its brick piers have arched openings within. Its gable end retains stucco and original wood soffit. The front door, right, is original and has the original small lantern next to it to the left. At the second story, small casements at either end of the façade are original, topped with a blind arch.

Additions/Alterations:

Double-hung façade windows replaced with vinyl. Roof brackets soffitted, and some other wood trim wrapped.



Photo date: 11/26/2008

City of St. Louis Cultural Resources Office

Holly Hills Neighborhood Survey

Lynn Josse and NiNi Harris
3/1/2010

Page 382 of 1643

4034 BATES ST

City Block: 5851

Ownership information:

DAVIS, TORRE M & SHERRY L
3891 STONE RIDGE CT
ARNOLD MO 63010

A. Historic Name:

C. Other Name:

2A. Architect:

Builder: Weber, F

2B. Arch. Style: 60 Late 19th/Early 20th c Amer. Movements

2C. Property Type: Building

49 Residential 1-family w/undetermined vernacular af

2D. Date: 1923

2E. Date(s)
of Alteration:

2L. Ancil. Blgs: 0

2N. No. Stories: 1

No. Bays:

2J. Historic Use: 01 DOMESTIC

2K. Historic Sub-use: 01A Single Dwelling

Current Use: 01 DOMESTIC

Integrity: Good/fair

Condition: Good

Contributing to potential
historic district? ☐ Yes
☒ No

2O. Structural system: WU Wood undetermined

2P. Wall material: 92 Vinyl

2Q. Other
Material(s):

2R. Roof Shape: GB Gable

2S. Roof Material:

2T. Roof Feature(s):

2U. Foundation: 65 CONCRETE

2V. Porch type: OB Other Bay

2Y. Environment/Outbuildings:

Outbuilding contributing to
potential historic district? ☐ Yes
☐ No

Date Surveyed: 8/1/2009

2X: Description/History:

This front gabled building appears to be the same small frame house constructed in 1923.

Additions/Alterations:

Replacement door and windows. Vinyl covers walls, vergeboard and eaves.



Photo date: 11/26/2008

City of St. Louis Cultural Resources Office

Holly Hills Neighborhood Survey

Lynn Josse and NiNi Harris
3/1/2010

Page 383 of 1643

4038 BATES ST

City Block: 5851

Ownership information:

WILLIS, JAMES S & PAMELA U
4038 BATES
ST LOUIS MO 63116

A. Historic Name:

C. Other Name:

2A. Architect: Piepers, FH

Builder:

2B. Arch. Style: unassigned due to recent date

2C. Property Type: Building

unassigned due to recent date

2D. Date: 1966

2E. Date(s)

2L. Ancil. Bldgs: 1

of Alteration:

2N. No. Stories: 1½

No. Bays: 2

2J. Historic Use: 01 DOMESTIC

2K. Historic Sub-use: 01A Single Dwelling

Current Use: 01 DOMESTIC

Integrity: Good/fair

Condition: Good

Contributing to potential historic district? ☐ Yes ☒ No

2O. Structural system: UD Undetermined

2P. Wall material: 30 BRICK
65 CONCRETE

2Q. Other Material(s):

2R. Roof Shape: HP Hipped

2S. Roof Material: comp shingle

2T. Roof Feature(s):

2U. Foundation: 65 CONCRETE

2V. Porch type: ST Stoop
hood

2Y. Environment/Outbuildings:

There is a single noncontributing asbestos-sided garage

Outbuilding contributing to potential historic district? ☐ Yes ☒ No

Date Surveyed: 8/1/2009

2X: Description/History:

This brick veneered split level house has a street-level garage at the left bay, with a horizontal window arrangement above at the upper floor. Double doors at the right bay are hooded by a gable. The wall surface is concrete imitation stone to the top of the front doors, and variegated brick above.

Additions/Alterations:



Photo date: 11/26/2008

City of St. Louis Cultural Resources Office

Holly Hills Neighborhood Survey

Lynn Josse and NiNi Harris
3/1/2010

Page 384 of 1643

4040 BATES ST

City Block: 5851

Ownership information:

CORDIA, EDWARD L & BETTY A
4040 BATES ST
ST LOUIS MO 63116

A. Historic Name:

C. Other Name:

2A. Architect: Kreienheder, Louis L.

Builder: Kreienheder, Louis L.

2B. Arch. Style: 51 Colonial Revival/Georgian

2C. Property Type: Building

Single-Family Residence: two-story front gable

2D. Date: 1912

2E. Date(s)
of Alteration:

2L. Ancil. Blgs: 1

2N. No. Stories: 1½

No. Bays:

2J. Historic Use: 01 DOMESTIC

2K. Historic Sub-use: 01A Single Dwelling

Current Use: 01 DOMESTIC

Integrity: Good/fair

Condition: Good

Contributing to potential historic district? ☒ Yes
☐ No

2O. Structural system: LB Load-bearing Brick

2P. Wall material: 30 BRICK

2Q. Other Material(s): 61 STUCCO

2R. Roof Shape: GM Gambrel

2S. Roof Material: comp shingle

2T. Roof Feature(s):

2U. Foundation: 43 Limestone

2V. Porch type: OB Other Bay

2Y. Environment/Outbuildings:

Gabled shed has pressed board siding

Outbuilding contributing to potential historic district? ☐ Yes
☒ No

Date Surveyed: 8/1/2009

2X: Description/History:

This brick house has a front facing gambrel end filled in with wood and stucco. A hipped front porch is at the left bay. The base of the façade is dark brown brick; above a limestone sill course, the first story is red brick. The front door, left, is original and retains its sidelight and transom. Wood vergeboard, eaves, dentillated frieze at porch.

Additions/Alterations:

Replacement windows have added imitation shutters.



Photo date: 11/26/2008

City of St. Louis Cultural Resources Office

Holly Hills Neighborhood Survey

Lynn Josse and NiNi Harris
3/1/2010

Page 385 of 1643

4044 BATES ST

City Block: 5851

Ownership information:

GUDIC, DRAGICA
4044 BATES ST
ST LOUIS MO 63116

A. Historic Name:

C. Other Name:

2A. Architect: Burgdorf, H. J.

Builder: Bartels, MC

2B. Arch. Style: 40 Late Victorian

2C. Property Type: Building

07 Gabled Ell

2D. Date: 1909

2E. Date(s)
of Alteration:

2L. Ancil. Blgs: 1

2N. No. Stories: 1½

No. Bays:

2J. Historic Use: 01 DOMESTIC

2K. Historic Sub-use: 01A Single Dwelling

Current Use: 01 DOMESTIC

Integrity: Good/fair

Condition: Good

Contributing to potential
historic district? ☐ Yes
☒ No

2O. Structural system: WU Wood undetermined

2P. Wall material: 92 Vinyl

2Q. Other
Material(s):

2R. Roof Shape: IG Intersecting Gable

2S. Roof Material: comp shingle

2T. Roof Feature(s):

2U. Foundation: 65 CONCRETE

2V. Porch type: OB Other Bay

2Y. Environment/Outbuildings:

there is a noncontributing vinyl-sided gable garage
at Leona

Outbuilding contributing to
potential historic district? ☐ Yes
☒ No

Date Surveyed: 8/1/2009

2X: Description/History:

This house has a front gabled wing, right, and a side gabled wing, left. The Hip roofed porch at the intersection of the wings is enclosed. Original vergeboard and eaves.

Additions/Alterations:

Windows are replacements with wrapped trim; the gable end window is a contemporary vinyl slider set. Replacement front door.



Photo date: 11/26/2008

City of St. Louis Cultural Resources Office

Holly Hills Neighborhood Survey

Lynn Josse and NiNi Harris
3/1/2010

Page 30 of 1643

4050 BATES ST

City Block: 5502

Ownership information:

SLAVKOVIC, LISEETH
4050 BATES ST
ST LOUIS MO 63116

A. Historic Name:

C. Other Name:

2A. Architect: Meyer, H. J.

Builder: Hess, David A

2B. Arch. Style: 70 Modern Movements

2C. Property Type: Building

Single Family Residence: 1 sty compact Modern

2D. Date: 1954

2E. Date(s)
of Alteration:

2L. Ancil. Bldgs: 1

2N. No. Stories: 1

No. Bays:

2J. Historic Use: 01 DOMESTIC

2K. Historic Sub-use: 01A Single Dwelling

Current Use: 01 DOMESTIC

Integrity: Good/fair

Condition: Good

Contributing to potential
historic district? ☒ Yes
☐ No

2O. Structural system: CB Concrete Block

2P. Wall material: 30 BRICK

2Q. Other
Material(s):

2R. Roof Shape: GT Gablet

2S. Roof Material: comp shingle

2T. Roof Feature(s):

2U. Foundation: 65 CONCRETE

2V. Porch type: ST Stoop
AW Awning

2Y. Environment/Outbuildings:

There is a gabled frame garage clad in vinyl siding.

Outbuilding contributing to
potential historic district? ☐ Yes
☒ No

Date Surveyed: 4/2/2009

2X: Description/History:

Variegated brick house retains original front door and glass block windows.

Additions/Alterations:

Other windows are replaced.



Photo date: 12/30/2008

City of St. Louis Cultural Resources Office

Holly Hills Neighborhood Survey

Lynn Josse and NiNi Harris
3/1/2010

Page 31 of 1643

4058 BATES ST

City Block: 5502

Ownership information:

MARTIN, ERIN K & CRAIG A
4058 BATES ST
ST LOUIS MO 63116

A. Historic Name:

C. Other Name:

2A. Architect: Hall, Charles F.

Builder: Hall, Chas.

2B. Arch. Style: 51 Colonial Revival/Georgian

2C. Property Type: Building
other

2D. Date: 1912

2E. Date(s)
of Alteration: 1948

2L. Ancil. Blds: 2

2N. No. Stories: 1½

No. Bays:

2J. Historic
Use: 01 DOMESTIC

2K. Historic
Sub-use: 01A Single Dwelling

Current Use: 01 DOMESTIC

Integrity: Excellent

Condition: Good

Contributing to potential
historic district? ☒ Yes
☐ No

2O. Structural system: LB Load-bearing Brick

2P. Wall material: 30 BRICK

2Q. Other
Material(s): 43 Limestone

2R. Roof Shape: GM Gambrel

2S. Roof Material: comp shingle

2T. Roof Feature(s): DR Dormer

2U. Foundation: 43 Limestone

2V. Porch type: OB Other Bay

2Y. Environment/Outbuildings:

There are two noncontributing garages - one, to the left side of the house and set back, is new. Toward

Outbuilding contributing to
potential historic district? ☐ Yes
☒ No

Date Surveyed: 4/2/2009

2X: Description/History:

This house has a front facing gambrel roof. The façade is red brick above the first story limestone sill course, and speckled brown brick below. Door, sidelights, transom, 1/1 windows wood trim, and brackets are intact. At the second story a Palladian-inspired set of windows shares a common sill. This building's typology is related to the foursquare.

Additions/Alterations:

15*34 addition 1948.



Photo date: 12/30/2008

City of St. Louis Cultural Resources Office

Holly Hills Neighborhood Survey

Lynn Josse and NiNi Harris
3/1/2010

Page 32 of 1643

4066 BATES ST

City Block: 5502

Ownership information:

KLIPP, THOMAS E & JUDY A
4066 BATES ST
ST LOUIS MO 63116

A. Historic Name:

C. Other Name:

2A. Architect:

Builder: Williams, J. E.

2B. Arch. Style: 65 Bungalow/Craftsman

2C. Property Type: Building

22 Bungalow/Bungalowoid

2D. Date: 1910

2E. Date(s)
of Alteration:

2L. Ancil. Blds: 1

2N. No. Stories: 1½

No. Bays:

2J. Historic Use: 01 Domestic

2K. Historic Sub-use: 01A Single Dwelling

Current Use: 01 Domestic

Integrity: Good/fair

Condition: Good

Contributing to potential
historic district? ☒ Yes
☐ No

2O. Structural system: WU Wood undetermined

2P. Wall material: 92 Vinyl

2Q. Other
Material(s):

2R. Roof Shape: GB Gable

2S. Roof Material: 70 CERAMIC TILE

2T. Roof Feature(s): DR Dormer

2U. Foundation:

2V. Porch type: FU Full

2Y. Environment/Outbuildings:

Rear house at back of lot appears on 1938 Sanborn map. The vinyl clad house has a gabled roof

Outbuilding contributing to
potential historic district? ☐ Yes
☒ No

Date Surveyed: 4/2/2009

2X. Description/History:

This side-gabled frame house has a full-width porch sheltered under a lower pitched extension of the main roof. The front door, sidelights, storm door, 1/1 windows and storms, and 12/1 windows (at the shed dormer on the second floor) all appear historic. Supporting the porch roof, four wood piers have brick bases and Ionic capitals.

Additions/Alterations:

The siding does not substantially detract from the integrity of the house because it approximates the original, and it does not obscure original trim.



Photo date: 12/30/2008

City of St. Louis Cultural Resources Office

Holly Hills Neighborhood Survey

Lynn Josse and NiNi Harris
3/1/2010

Page 33 of 1643

4100 BATES ST

City Block: 5502

Ownership information:

PISCIOTTA, ANNETTE K
5635 RIDGEWOOD AV APT 802
ST LOUIS MO 63116

A. Historic Name:

C. Other Name:

2A. Architect:

Builder: Degenhardt, Wm

2B. Arch. Style: 70 Modern Movements

2C. Property Type: Building

Single Family Residence: 1 sty compact Modern

2D. Date: 1958

2E. Date(s)
of Alteration:

2L. Ancil. Bldgs: 1

2N. No. Stories: 1

No. Bays:

2J. Historic Use: 01 DOMESTIC

2K. Historic Sub-use: 01A Single Dwelling

Current Use: 01 DOMESTIC

Integrity: Excellent

Condition: Good

Contributing to potential
historic district? ☒ Yes
☐ No

2O. Structural system: CB Concrete Block

2P. Wall material: 30 BRICK

2Q. Other
Material(s):

2R. Roof Shape: GT Gablet

2S. Roof Material: comp shingle

2T. Roof Feature(s):

2U. Foundation: 65 CONCRETE

2V. Porch type: ST Stoop

2Y. Environment/Outbuildings:

There is a vinyl-sided gabled garage
(noncontributing)

Outbuilding contributing to
potential historic district? ☐ Yes
☒ No

Date Surveyed: 4/2/2009

2X: Description/History:

Windows, door and railing appear original.

Additions/Alterations:



Photo date: 12/30/2008

City of St. Louis Cultural Resources Office

Holly Hills Neighborhood Survey

Lynn Josse and NiNi Harris
3/1/2010

Page 34 of 1643

4104 BATES ST

City Block: 5502

Ownership information:

RAINEY, ROY OLEN & PATRICIA ANN
5762 TRAILBLAZER RD
HOUSE SPRING 63051

A. Historic Name:

C. Other Name:

2A. Architect:

Builder: Filsinger, Christ

2B. Arch. Style: 40 Late Victorian

2C. Property Type: Building

Single-Family Residence: two-story front gable

2D. Date: 1909

2E. Date(s)
of Alteration:

2L. Ancil. Bldgs: 1

2N. No. Stories: 2

No. Bays:

2J. Historic Use: 01 DOMESTIC

2K. Historic Sub-use: 01A Single Dwelling

Current Use: 01 DOMESTIC

Integrity: Good/fair

Condition: Good

Contributing to potential historic district? ☒ Yes
☐ No

2O. Structural system: WU Wood undetermined

2P. Wall material: 55 Aluminum

2Q. Other
Material(s):

2R. Roof Shape: GB Gable

2S. Roof Material: comp shingle

2T. Roof Feature(s): DR Dormer

2U. Foundation: 65 CONCRETE

2V. Porch type: FU Full

2Y. Environment/Outbuildings:

There is a vinyl-sided gabled garage
(noncontributing)

Outbuilding contributing to potential historic district? ☐ Yes
☒ No

Date Surveyed: 4/2/2009

2X: Description/History:

This front gabled house has a full-width hipped porch. Second story 1/1 windows and the front door's transom are original. Eave returns at the open gable end. Much of the historic material at the porch and original trim is intact.

Additions/Alterations:

First floor windows and door are replacements, their trim covered by the siding.



Photo date: 12/30/2008

City of St. Louis Cultural Resources Office

Holly Hills Neighborhood Survey

Lynn Josse and NiNi Harris
3/1/2010

Page 35 of 1643

4106 BATES ST

City Block: 5502

Ownership information:

APPELBAUM, DANI & JAMIE

4106 BATES ST

ST LOUIS MO 63116

A. Historic Name:

C. Other Name:

2A. Architect: Cole, G. W.

Builder: Gremore, A. B.

2B. Arch. Style: 40 Late Victorian

2C. Property Type: Building

Single-Family Residence: two-story front gable

2D. Date: 1909

2E. Date(s)
of Alteration:

2L. Ancil. Blgs: 0

2N. No. Stories: 2

No. Bays:

2J. Historic Use: 01 DOMESTIC

2K. Historic Sub-use: 01A Single Dwelling

Current Use: 01 DOMESTIC

Integrity: Good/fair

Condition: Good

Contributing to potential
historic district? ☒ Yes
☐ No

2O. Structural system: WU Wood undetermined

2P. Wall material: 55 Aluminum

2Q. Other
Material(s):

2R. Roof Shape: GB Gable

2S. Roof Material: comp shingle

2T. Roof Feature(s): DR Dormer

2U. Foundation: 65 CONCRETE

2V. Porch type: CB Cental Bay

2Y. Environment/Outbuildings:

Outbuilding contributing to
potential historic district? ☐ Yes
☐ No

Date Surveyed: 4/2/2009

2X: Description/History:

This front gabled house has a wide, centered hipped porch. The front door and transom are original. Eave returns at the open gable end.

Additions/Alterations:

Windows are replacements, their trim covered by the siding. Replacement porch.



Photo date: 12/30/2008

City of St. Louis Cultural Resources Office

Holly Hills Neighborhood Survey

Lynn Josse and NiNi Harris
3/1/2010

Page 36 of 1643

4110 BATES ST

City Block: 5502

Ownership information:

STREET, JERRY W & CONSTANCE L
4110 BATES ST
ST LOUIS MO 63116

A. Historic Name:

C. Other Name:

2A. Architect: Mueller, Vincent

Builder: Bram, Julius

2B. Arch. Style: 70 Modern Movements

2C. Property Type: Building

Single Family Residence: 1 sty compact Modern

2D. Date: 1950

2E. Date(s)
of Alteration:

2L. Ancil. Blgs: 1

2N. No. Stories: 1

No. Bays:

2J. Historic Use: 01 DOMESTIC

2K. Historic Sub-use: 01A Single Dwelling

Current Use: 01 DOMESTIC

Integrity: Good/fair

Condition: Good

Contributing to potential
historic district? ☒ Yes
☐ No

2O. Structural system: CB Concrete Block

2P. Wall material: 65 CONCRETE

2Q. Other
Material(s):

2R. Roof Shape: GT Gablet

2S. Roof Material: comp shingle

2T. Roof Feature(s):

2U. Foundation: 65 CONCRETE

2V. Porch type: ST Stoop
AW Awning

2Y. Environment/Outbuildings:

There is a vinyl-sided gabled garage

Outbuilding contributing to
potential historic district? ☐ Yes
☒ No

Date Surveyed: 4/2/2009

2X: Description/History:

This house has a variegated pastel concrete block exterior.

Additions/Alterations:

Front door and windows are replacements.



Photo date: 12/30/2008

City of St. Louis Cultural Resources Office

Holly Hills Neighborhood Survey

Lynn Josse and NiNi Harris
3/1/2010

Page 37 of 1643

4114 BATES ST

City Block: 5502

Ownership information:

SILVERMAN, MARK S
4114 BATES ST
ST LOUIS MO 63116

A. Historic Name:

C. Other Name:

2A. Architect:

Builder: Meyer, HJ

2B. Arch. Style: 70 Modern Movements

2C. Property Type: Building

Single Family Residence: 1 sty compact Modern

2D. Date: 1955

2E. Date(s)
of Alteration:

2L. Ancil. Blgs: 1

2N. No. Stories: 1

No. Bays:

2J. Historic Use: 01 DOMESTIC

2K. Historic Sub-use: 01A Single Dwelling

Current Use: 01 DOMESTIC

Integrity: Good/fair

Condition: Good

Contributing to potential
historic district? ☒ Yes
☐ No

2O. Structural system: CB Concrete Block

2P. Wall material: 30 BRICK

2Q. Other
Material(s):

2R. Roof Shape: GT Gablet

2S. Roof Material: comp shingle

2T. Roof Feature(s):

2U. Foundation: 65 CONCRETE

2V. Porch type: ST Stoop

2Y. Environment/Outbuildings:

There is a masonite-sided gabled garage at the alley

Outbuilding contributing to
potential historic district? ☐ Yes
☒ No

Date Surveyed: 4/2/2009

2X: Description/History:

This red brick house retains its original blond door, aluminum windows and railing.

Additions/Alterations:



Photo date: 12/30/2008

City of St. Louis Cultural Resources Office

Holly Hills Neighborhood Survey

Lynn Josse and NiNi Harris
3/1/2010

Page 38 of 1643

4116 BATES ST

City Block: 5502

Ownership information:

KIRCHNER, STEPHAN JR & MARY A
4116 BATES
ST LOUIS MO 63116

A. Historic Name:

C. Other Name:

2A. Architect:

Builder:

2B. Arch. Style: 60 Late 19th/Early 20th c Amer. Movements

2C. Property Type: Building

22 Bungalow/Bungaloid

2D. Date: 1909

**2E. Date(s)
of Alteration:**

2L. Ancil. Blgs: 1

2N. No. Stories: 1½

No. Bays:

**2J. Historic
Use:** 01 DOMESTIC

**2K. Historic
Sub-use:** 01A Single Dwelling

Current Use: 01 DOMESTIC

Integrity: Good/fair

Condition: Good

**Contributing to potential
historic district?** ☐ Yes
☒ No

2O. Structural system: WU Wood undetermined

2P. Wall material: 92 Vinyl

**2Q. Other
Material(s):**

2R. Roof Shape: GB Gable

2S. Roof Material: comp shingle

2T. Roof Feature(s): DR Dormer

2U. Foundation: 65 CONCRETE

2V. Porch type: FU Full

2Y. Environment/Outbuildings:

There is a vinyl-sided gabled garage

**Outbuilding contributing to
potential historic district?** ☐ Yes
☒ No

Date Surveyed: 4/2/2009

2X: Description/History:

This side gabled house has a wide dormer, and a full-width gabled porch. Door and sidelights, 1/1 windows, and porch piers are original.

Additions/Alterations:

Dormer (now covered with asphalt shingles) is probably an addition to the original 1909 house. Vinyl siding obscures window trim.



Photo date: 12/30/2008

City of St. Louis Cultural Resources Office

Holly Hills Neighborhood Survey

Lynn Josse and NiNi Harris
3/1/2010

Page 39 of 1643

4122 BATES ST

City Block: 5502

Ownership information:

KIRBERG ROOFING INCORPORATED
3951 DUNCAN
ST LOUIS MO 63110

A. Historic Name:

C. Other Name:

2A. Architect:

Builder: Kirberg, C.

2B. Arch. Style: 40 Late Victorian

2C. Property Type: Building

Single-Family Residence: two-story front gable

2D. Date: 1908

2E. Date(s)
of Alteration:

2L. Ancil. Blds: 1

2N. No. Stories: 1½

No. Bays:

2J. Historic Use: 01 DOMESTIC

2K. Historic Sub-use: 01A Single Dwelling

Current Use: 01 DOMESTIC

Integrity: Good/fair

Condition: Good

Contributing to potential historic district? ☒ Yes
☐ No

2O. Structural system: WU Wood undetermined

2P. Wall material: 45 Slate

2Q. Other
Material(s):

2R. Roof Shape: GB Gable

2S. Roof Material: 45 Slate

2T. Roof Feature(s): DR Dormer

2U. Foundation: 65 CONCRETE

2V. Porch type: FU Full

2Y. Environment/Outbuildings:

Back building on Sanborn map is a slate and tile storage 1950-63; it is clad with slate shingles and

Outbuilding contributing to potential historic district? ☒ Yes
☐ No

Date Surveyed: 4/2/2009

2X: Description/History:

Built by the owner of a roofing company, this house is completely sided with the original slate shingles (scalloped at the west wall). Copper gutters, dentilled soffits, original door and windows.

Additions/Alterations:

Shutters added, and porch posts replaced.



Photo date: 12/30/2008

City of St. Louis Cultural Resources Office

Holly Hills Neighborhood Survey

Lynn Josse and NiNi Harris
3/1/2010

Page 40 of 1643

4124 BATES ST

City Block: 5502

Ownership information:

VICKERS, TOMMY L & BRENDA G
4124 BATES ST
ST LOUIS MO 63116

A. Historic Name:

C. Other Name:

2A. Architect:

Builder:

2B. Arch. Style: 60 Late 19th/Early 20th c Amer. Movements

2C. Property Type: Building

Single Family Residence: 1 sty simple massed plan

2D. Date: 1932

2E. Date(s)
of Alteration:

2L. Ancil. Blgs: 1

2N. No. Stories: 1

No. Bays:

2J. Historic Use: 01 DOMESTIC

2K. Historic Sub-use: 01A Single Dwelling

Current Use: 01 DOMESTIC

Integrity: Good/fair

Condition: Good

Contributing to potential
historic district? ☐ Yes
☒ No

2O. Structural system: WU Wood undetermined

2P. Wall material: 55 Aluminum

2Q. Other
Material(s):

2R. Roof Shape: GB Gable

2S. Roof Material: 45 Slate

2T. Roof Feature(s):

2U. Foundation: 65 CONCRETE

2V. Porch type: FU Full

2Y. Environment/Outbuildings:

There is a vinyl-sided gabled garage

Outbuilding contributing to
potential historic district? ☐ Yes
☒ No

Date Surveyed: 4/2/2009

2X: Description/History:

This front gabled frame house has a full-width gabled porch. The original Craftsman door with sidelights and storm door are all intact.

Additions/Alterations:

Replacement piers and railings at porch; replacement windows with their frames obscured by siding.



Photo date: 12/30/2008

City of St. Louis Cultural Resources Office

Holly Hills Neighborhood Survey

Lynn Josse and NiNi Harris
3/1/2010

Page 41 of 1643

4126 BATES ST

City Block: 5502

Ownership information:

KESSINGER, LISA D
4126 BATES ST
ST LOUIS MO 63116

A. Historic Name:

C. Other Name:

2A. Architect:

Builder:

2B. Arch. Style: 60 Late 19th/Early 20th c Amer. Movements

2C. Property Type: Building

Single Family Residence: 1 sty simple massed plan

2D. Date: 1932

2E. Date(s)
of Alteration:

2L. Ancil. Blgs: 0

2N. No. Stories: 1

No. Bays:

2J. Historic Use: 01 DOMESTIC

2K. Historic Sub-use: 01A Single Dwelling

Current Use: 01 DOMESTIC

Integrity: Good/fair

Condition: Good

Contributing to potential
historic district? ☐ Yes
☒ No

2O. Structural system: WU Wood undetermined

2P. Wall material: 64 ASBESTOS

2Q. Other Material(s): 55 Aluminum

2R. Roof Shape: GB Gable

2S. Roof Material: 45 Slate

2T. Roof Feature(s):

2U. Foundation: 65 CONCRETE

2V. Porch type: FU Full

2Y. Environment/Outbuildings:

Outbuilding contributing to
potential historic district? ☐ Yes
☐ No

Date Surveyed: 4/2/2009

2X: Description/History:

This front gabled frame house has a full-width gabled porch. The exterior appears to be painted asbestos shingles.

Additions/Alterations:

Replacement piers and railings at porch; replacement windows with their frames obscured by siding; replacement door.



Photo date: 12/30/2008

City of St. Louis Cultural Resources Office

Holly Hills Neighborhood Survey

Lynn Josse and NiNi Harris
3/1/2010

Page 42 of 1643

4130 BATES ST

City Block: 5502

Ownership information:

WUEBBELS, PAUL C & ALICE L
4130 BATES ST
ST LOUIS MO 63116

A. Historic Name:

C. Other Name:

2A. Architect: Northoff, L.

Builder: Ellwanger, F.

2B. Arch. Style: 60 Late 19th/Early 20th c Amer. Movements

2C. Property Type: Building

Single Family Residence: 1 sty parapet front

2D. Date: 1909

2E. Date(s)
of Alteration:

2L. Ancil. Blgs: 1

2N. No. Stories: 1

No. Bays: 3

2J. Historic Use: 01 DOMESTIC

2K. Historic Sub-use: 01A Single Dwelling

Current Use: 01 DOMESTIC

Integrity: Good/fair

Condition: Good

Contributing to potential
historic district? ☒ Yes
☐ No

2O. Structural system: LB Load-bearing Brick

2P. Wall material: 30 BRICK

2Q. Other
Material(s):

2R. Roof Shape: PR Parapet

2S. Roof Material: not visible

2T. Roof Feature(s):

2U. Foundation: 43 Limestone

2V. Porch type: R1 Recessed 1-story

2Y. Environment/Outbuildings:

The gabled garage has a concrete block structure

Outbuilding contributing to
potential historic district? ☐ Yes
☒ No

Date Surveyed: 4/2/2009

2X: Description/History:

This house has a red brick façade above the limestone sill course, and tan speckled brick below. Front door, transoms, sidelight, woodwork, marble and tile work in porch, metal cornice, and metal coping are all intact.

Additions/Alterations:

Replacement windows and glass block in basement windows.



Photo date: 12/30/2008

City of St. Louis Cultural Resources Office

Holly Hills Neighborhood Survey

Lynn Josse and NiNi Harris
3/1/2010

Page 43 of 1643

4134 BATES ST

City Block: 5502

Ownership information:

MCCARTHY, LISA
4134 BATES ST
ST LOUIS MO 63116

A. Historic Name:

C. Other Name:

2A. Architect:

Builder: Detterman, Wm.

2B. Arch. Style: 65 Bungalow/Craftsman

2C. Property Type: Building

22 Bungalow/Bungalowoid

2D. Date: 1912

2E. Date(s)
of Alteration:

2L. Ancil. Blds: 1

2N. No. Stories: 1½

No. Bays:

2J. Historic Use: 01 DOMESTIC

2K. Historic Sub-use: 01A Single Dwelling

Current Use: 01 DOMESTIC

Integrity: Good/fair

Condition: Good

Contributing to potential
historic district? ☐ Yes
☒ No

2O. Structural system: WU Wood undetermined

2P. Wall material: 92 Vinyl

2Q. Other
Material(s):

2R. Roof Shape: GB Gable

2S. Roof Material: comp shingle

2T. Roof Feature(s): DR Dormer

2U. Foundation: 65 CONCRETE

2V. Porch type: FU Full

2Y. Environment/Outbuildings:

There is a vinyl-sided gabled garage

Outbuilding contributing to
potential historic district? ☐ Yes
☒ No

Date Surveyed: 4/2/2009

2X: Description/History:

This side gabled house has a full width front porch under a lower pitched extension of the main roof. Original materials at porch include decking, piers, railings. Parged foundation.

Additions/Alterations:

Replacement door, sidelights and windows.



Photo date: 12/30/2008

City of St. Louis Cultural Resources Office

Holly Hills Neighborhood Survey

Lynn Josse and NiNi Harris
3/1/2010

Page 44 of 1643

4136 BATES ST

City Block: 5502

Ownership information:

BIERMAN, MARTYN R & SHARON E
4136 BATES ST
ST LOUIS MO 63116

A. Historic Name:

C. Other Name:

2A. Architect:

Builder:

2B. Arch. Style: 80 Other

2C. Property Type: Building
altered

2D. Date: c. 1900

2E. Date(s)
of Alteration:

2L. Ancil. Blds: 0

2N. No. Stories: 1

No. Bays:

2J. Historic Use: 01 DOMESTIC

2K. Historic Sub-use: 01A Single Dwelling

Current Use: 01 DOMESTIC

Integrity: Good/fair

Condition: Good

Contributing to potential
historic district? ☐ Yes
☒ No

2O. Structural system: WU Wood undetermined

2P. Wall material: 92 Vinyl

2Q. Other
Material(s):

2R. Roof Shape: GB Gable

2S. Roof Material: comp shingle

2T. Roof Feature(s):

2U. Foundation: 65 CONCRETE

2V. Porch type: OB Other Bay

2Y. Environment/Outbuildings:

Outbuilding contributing to
potential historic district? ☐ Yes
☐ No

Date Surveyed: 4/2/2009

2X: Description/History:

This front gabled house is sited mid-lot, making close inspection impossible. It appears that the house has been in place since before 1916 (based on Sanborn map evidence), which is consistent with a permit found for moving a house at this address in 1913 (probably moving to this address). The footprint of the frame house starts as a shotgun, which later had additions on its left (east) side. Without any idea of where the house was moved from, and without close inspection, any attempt to date it is strictly guesswork.

Additions/Alterations:

From the street, everything appears to be replaced or covered with vinyl.



Photo date: 12/30/2008

City of St. Louis Cultural Resources Office

Holly Hills Neighborhood Survey

Lynn Josse and NiNi Harris
3/1/2010

Page 45 of 1643

4140 BATES ST

City Block: 5502

Ownership information:

IRVIN, DENICE M
4140 BATES ST
ST LOUIS MO 63116

A. Historic Name:

C. Other Name:

2A. Architect:

Builder:

2B. Arch. Style: 51 Colonial Revival/Georgian

2C. Property Type: Building

Single-Family Residence: two-story front gable

2D. Date: c. 1920

2E. Date(s)
of Alteration:

2L. Ancil. Blds: 0

2N. No. Stories: 1½

No. Bays:

2J. Historic Use: 01 DOMESTIC

2K. Historic Sub-use: 01A Single Dwelling

Current Use: 01 DOMESTIC

Integrity: Good/fair

Condition: Good

Contributing to potential
historic district? ☐ Yes
☒ No

2O. Structural system: WU Wood undetermined

2P. Wall material: 92 Vinyl

2Q. Other
Material(s):

2R. Roof Shape: GM Gambrel

2S. Roof Material: comp shingle

2T. Roof Feature(s): DR Dormer

2U. Foundation: 65 CONCRETE

2V. Porch type: FU Full

2Y. Environment/Outbuildings:

Outbuilding contributing to
potential historic district? ☐ Yes
☐ No

Date Surveyed: 4/2/2009

2X: Description/History:

This house is not on the Sanborn map of 1916; it appears by 1938. This front-gambrel house retains its original door, sidelight and transom. The foundation appears parged.

Additions/Alterations:

Replacement windows (original trim covered); replacement piers and railing at hipped porch.



Photo date: 12/30/2008

City of St. Louis Cultural Resources Office

Holly Hills Neighborhood Survey

Lynn Josse and NiNi Harris
3/1/2010

Page 46 of 1643

4144 BATES ST

City Block: 5502

Ownership information:

O'CONNOR, EVA M
4144 BATES ST
ST LOUIS MO 63116

A. Historic Name:

C. Other Name:

2A. Architect:

Builder: Detterman, Wm.

2B. Arch. Style: 65 Bungalow/Craftsman

2C. Property Type: Building

Single Family Residence: 1 sty simple massed plan

2D. Date: 1922

2E. Date(s)
of Alteration:

2L. Ancil. Blgs: 1

2N. No. Stories: 1

No. Bays:

2J. Historic Use: 01 DOMESTIC

2K. Historic Sub-use: 01A Single Dwelling

Current Use: 01 DOMESTIC

Integrity: Good/fair

Condition: Good

Contributing to potential
historic district? ☐ Yes
☒ No

2O. Structural system: WU Wood undetermined

2P. Wall material: 92 Vinyl

2Q. Other
Material(s):

2R. Roof Shape: GB Gable

2S. Roof Material: comp shingle

2T. Roof Feature(s):

2U. Foundation: 65 CONCRETE

2V. Porch type: FU Full

2Y. Environment/Outbuildings:

There is a vinyl-sided gabled garage

Outbuilding contributing to
potential historic district? ☐ Yes
☒ No

Date Surveyed: 4/2/2009

2X: Description/History:

This house was probably constructed in 1922, replacing the hen house on the site (which may have been moved or wrecked on a 1918 permit). A bracket in the front gable end looks original. The foundation appears parged.

Additions/Alterations:

Replacement door, windows, railings, piers.



Photo date: 12/30/2008

City of St. Louis Cultural Resources Office

Holly Hills Neighborhood Survey

Lynn Josse and NiNi Harris
3/1/2010

Page 47 of 1643

4146 BATES ST

City Block: 5502

Ownership information:

PETERAF, ANTHONY
4146 BATES
ST LOUIS MO 63116

A. Historic Name:

C. Other Name:

2A. Architect: Spaeter, J.

Builder: Voirol, A.

2B. Arch. Style: 60 Late 19th/Early 20th c Amer. Movements

2C. Property Type: Building

Single Family Residence: 1 sty simple massed plan

2D. Date: 1911

2E. Date(s)
of Alteration:

2L. Ancil. Blgs: 0

2N. No. Stories: 1½

No. Bays:

2J. Historic Use: 01 DOMESTIC

2K. Historic Sub-use: 01A Single Dwelling

Current Use: 01 DOMESTIC

Integrity: Good/fair

Condition: Good

Contributing to potential
historic district? ☐ Yes
☒ No

2O. Structural system: WU Wood undetermined

2P. Wall material: 92 Vinyl

2Q. Other
Material(s):

2R. Roof Shape: GB Gable

2S. Roof Material: comp shingle

2T. Roof Feature(s): DR Dormer

2U. Foundation: 65 CONCRETE

2V. Porch type: FU Full

2Y. Environment/Outbuildings:

Outbuilding contributing to
potential historic district? ☐ Yes
☐ No

Date Surveyed: 4/2/2009

2X: Description/History:

This front gabled house has a full-width hipped wood porch on a concrete (or parged) base. Door, side window panels, and transoms are original.

Additions/Alterations:

Replacement windows ; siding covers original trim.



Photo date: 12/30/2008

City of St. Louis Cultural Resources Office

Holly Hills Neighborhood Survey

Lynn Josse and NiNi Harris
3/1/2010

Page 48 of 1643

4150 BATES ST

City Block: 5502

Ownership information:

REHN, STANLEY E & CAROL P
4911 PATANDY LA
ST LOUIS MO 63128

A. Historic Name:

C. Other Name:

2A. Architect:

Builder: Meyer, HJ

2B. Arch. Style: 70 Modern Movements

2C. Property Type: Building

Single Family Residence: 1 sty compact Modern

2D. Date: 1958

2E. Date(s)
of Alteration:

2L. Ancil. Bldgs: 1

2N. No. Stories: 1

No. Bays:

2J. Historic Use: 01 DOMESTIC

2K. Historic Sub-use: 01A Single Dwelling

Current Use: 01 DOMESTIC

Integrity: Good/fair

Condition: Good

Contributing to potential historic district? ☒ Yes
☐ No

2O. Structural system: CB Concrete Block

2P. Wall material: 30 BRICK

2Q. Other
Material(s):

2R. Roof Shape: GT Gablet

2S. Roof Material: comp shingle

2T. Roof Feature(s):

2U. Foundation: 65 CONCRETE

2V. Porch type: OB Other Bay
AW Awning

2Y. Environment/Outbuildings:

There is a concrete block garage with gabled roof
midway back on the deep lot

Outbuilding contributing to potential historic district? ☐ Yes
☒ No

Date Surveyed: 4/2/2009

2X: Description/History:

This house has its original door (left) and aluminum window set on a thin stone sill.

Additions/Alterations:

porch awning added. Shutters added.



Photo date: 12/30/2008

City of St. Louis Cultural Resources Office

Holly Hills Neighborhood Survey

Lynn Josse and NiNi Harris
3/1/2010

Page 49 of 1643

4152 BATES ST

City Block: 5502

Ownership information:

WADE, BARBARA R
4152 BATES ST
ST LOUIS MO 63116

A. Historic Name:

C. Other Name:

2A. Architect:

Builder: Lautenbach/Lauterbach, Hy.

2B. Arch. Style: 40 Late Victorian

2C. Property Type: Building
14 Shotgun

2D. Date: 1910

2E. Date(s)
of Alteration:

2L. Ancil. Blgs: 0

2N. No. Stories: 1½

No. Bays:

2J. Historic Use: 01 DOMESTIC

2K. Historic Sub-use: 01A Single Dwelling

Current Use: 01 DOMESTIC

Integrity: Good/fair

Condition: Good

Contributing to potential
historic district? ☐ Yes
☒ No

2O. Structural system: WU Wood undetermined

2P. Wall material: 55 Aluminum

2Q. Other Material(s): 64 ASBESTOS

2R. Roof Shape: GB Gable

2S. Roof Material: comp shingle

2T. Roof Feature(s): DR Dormer

2U. Foundation: 43 Limestone

2V. Porch type: FU Full

2Y. Environment/Outbuildings:

Outbuilding contributing to
potential historic district? ☐ Yes
☐ No

Date Surveyed: 4/2/2009

2X: Description/History:

This house was permitted in 1910, a late date for such a Victorian style. The front gable roof thrusts forward over a projecting bay window to form a full width front porch. The front door, right, is original. So is its transom. Wood trim at door and windows is intact.

Additions/Alterations:

Replacement window. Porch piers replaced with metal (base is concrete).



Photo date: 12/30/2008

City of St. Louis Cultural Resources Office

Holly Hills Neighborhood Survey

Lynn Josse and NiNi Harris
3/1/2010

Page 50 of 1643

4154 BATES ST

City Block: 5502

Ownership information:

ASHLAND, SEAN
10328 ST JUDE LANE
ST ANN MO 63074

A. Historic Name:

C. Other Name:

2A. Architect: Binkman, Thos C

Builder: Kalicak Bldg & Const Co, John

2B. Arch. Style: 70 Modern Movements

2C. Property Type: Building

Single Family Residence: 1 sty simple massed plan

2D. Date: 1948

2E. Date(s)

2L. Ancil. Blgs: 1

of Alteration:

2N. No. Stories: 1½

No. Bays:

2J. Historic Use: 01 DOMESTIC

2K. Historic Sub-use: 01A Single Dwelling

Current Use: 01 DOMESTIC

Integrity: Good/fair

Condition: Good

Contributing to potential historic district? ☒ Yes
☐ No

2O. Structural system: LB Load-bearing Brick

2P. Wall material: 30 BRICK

2Q. Other Material(s):

2R. Roof Shape: GB Gable

2S. Roof Material: comp shingle

2T. Roof Feature(s):

2U. Foundation: 65 CONCRETE

2V. Porch type: ST Stoop
AW Awning

2Y. Environment/Outbuildings:

The gabled garage at the alley is covered with corrugated metal siding

Outbuilding contributing to potential historic district? ☐ Yes
☒ No

Date Surveyed: 4/2/2009

2X: Description/History:

This front gabled house has a variegated brick exterior in hues of reds and yellows. The front door is original.

Additions/Alterations:

Windows are replacements; metal awning over front door (early but not original) ; vinyl and fiberglass added over side porch.



Photo date: 12/30/2008

City of St. Louis Cultural Resources Office

Holly Hills Neighborhood Survey

Lynn Josse and NiNi Harris
3/1/2010

Page 51 of 1643

4160 BATES ST

City Block: 5502

Ownership information:

CASSIN, DAWN
4160 BATES ST
ST LOUIS MO 63116

A. Historic Name:

C. Other Name:

2A. Architect:

Builder: Kloepper, Fred

2B. Arch. Style: 60 Late 19th/Early 20th c Amer. Movements

2C. Property Type: Building

Single Family Residence: 2 sty parapet front

2D. Date: 1908

2E. Date(s)
of Alteration:

2L. Ancil. Blgs: 1

2N. No. Stories: 2

No. Bays: 2

2J. Historic Use: 01 DOMESTIC

2K. Historic Sub-use: 01A Single Dwelling

Current Use: 01 DOMESTIC

Integrity: Good/fair

Condition: Good

Contributing to potential
historic district? ☐ Yes
☒ No

2O. Structural system: WU Wood undetermined

2P. Wall material: 92 Vinyl

2Q. Other
Material(s):

2R. Roof Shape: PR Parapet

2S. Roof Material: not visible

2T. Roof Feature(s):

2U. Foundation: 65 CONCRETE

2V. Porch type: OB Other Bay
AW Awning

2Y. Environment/Outbuildings:

Concrete block garage with gable roof and asbestos siding

Outbuilding contributing to
potential historic district? ☐ Yes
☒ No

Date Surveyed: 4/2/2009

2X: Description/History:

This house is an unusual frame imitation of a common masonry house form. The front parapet wall has end blocks and a center stepped arch. The front door and transom are original.

Additions/Alterations:

Most historic elements are sided over, including window trim, cornice, coping. Railings and awning at porch are incompatible replacements



Photo date: 12/30/2008

City of St. Louis Cultural Resources Office

Holly Hills Neighborhood Survey

Lynn Josse and NiNi Harris
3/1/2010

Page 52 of 1643

4162 BATES ST

City Block: 5502

Ownership information:

VINCENT, TIMOTHY M & LINDA S
4162 BATES ST
ST LOUIS MO 63116

A. Historic Name:

C. Other Name:

2A. Architect:

Builder: Sanders, Carrie

2B. Arch. Style: 53 Tudor Revival

2C. Property Type: Building

Single Family Residence: "Gingerbread"

2D. Date: 1939

2E. Date(s)
of Alteration:

2L. Ancil. Blgs: 1

2N. No. Stories: 1

No. Bays:

2J. Historic Use: 01 DOMESTIC

2K. Historic Sub-use: 01A Single Dwelling

Current Use: 01 DOMESTIC

Integrity: Good/fair

Condition: Good

Contributing to potential historic district? ☒ Yes
☐ No

2O. Structural system: LB Load-bearing Brick

2P. Wall material: 30 BRICK

2Q. Other Material(s): 43 Limestone

2R. Roof Shape: GB Gable

2S. Roof Material: not visible

2T. Roof Feature(s):

2U. Foundation: 43 Limestone

2V. Porch type: OB Other Bay

2Y. Environment/Outbuildings:

Gabled frame garage retains shiplap siding

Outbuilding contributing to potential historic district? ☒ Yes
☐ No

Date Surveyed: 4/2/2009

2X: Description/History:

The front-gabled "gingerbread" house has a secondary steep-pitched gabled entrance bay at the right side of the facade. The original round-arched door has an art glass window.

Additions/Alterations:

Facade window replacement.



Photo date: 12/30/2008

City of St. Louis Cultural Resources Office

Holly Hills Neighborhood Survey

Lynn Josse and NiNi Harris
3/1/2010

Page 53 of 1643

4166 BATES ST

City Block: 5502

Ownership information:

VINCENT, TIMOTHY M & LINDA S
4162 BATES ST
ST LOUIS MO 63116

A. Historic Name:

C. Other Name:

2A. Architect:

Builder: Franke, C.

2B. Arch. Style: 60 Late 19th/Early 20th c Amer. Movements

2C. Property Type: Building

Single Family Residence: 1 sty parapet front

2D. Date: 1915

2E. Date(s)
of Alteration:

2L. Ancil. Blgs: 1

2N. No. Stories: 1

No. Bays: 2

2J. Historic Use: 01 DOMESTIC

2K. Historic Sub-use: 01A Single Dwelling

Current Use: 01 DOMESTIC

Integrity: Good/fair

Condition: Good

Contributing to potential historic district? ☒ Yes
☐ No

2O. Structural system: LB Load-bearing Brick

2P. Wall material: 30 BRICK

2Q. Other
Material(s):

2R. Roof Shape: PR Parapet

2S. Roof Material: not visible

2T. Roof Feature(s):

2U. Foundation: 43 Limestone

2V. Porch type: OB Other Bay
AW Awning

2Y. Environment/Outbuildings:

Concrete block and metal garage has gable roof

Outbuilding contributing to potential historic district? ☐ Yes
☒ No

Date Surveyed: 4/2/2009

2X: Description/History:

This brick house has a corbelled front parapet wall with steps at either end and two defining a center panel. The window and its stone sill are original.

Additions/Alterations:

The front porch's fiberglass awning and metal supports and railings replace the original. Front door is a replacement, its sidelight covered with wood. Shutters and fiberglass awning added at window.



Photo date: 12/30/2008

City of St. Louis Cultural Resources Office

Holly Hills Neighborhood Survey

Lynn Josse and NiNi Harris
3/1/2010

Page 54 of 1643

4170 BATES ST

City Block: 5502

Ownership information:

VINCENT, TIMOTHY & LINDA

4162 BATES

ST LOUIS MO 63116

A. Historic Name:

C. Other Name:

2A. Architect:

Builder: Wink, Philip

2B. Arch. Style: 60 Late 19th/Early 20th c Amer. Movements

2C. Property Type: Building

Single Family Residence: 1 sty simple massed plan

2D. Date: 1923

2E. Date(s)
of Alteration:

2L. Ancil. Blgs: 1

2N. No. Stories: 1

No. Bays:

2J. Historic Use: 01 DOMESTIC

2K. Historic Sub-use: 01A Single Dwelling

Current Use: 01 DOMESTIC

Integrity: Good/fair

Condition: Good

Contributing to potential historic district? ☐ Yes ☒ No

2O. Structural system: WU Wood undetermined

2P. Wall material: 55 Aluminum

2Q. Other
Material(s):

2R. Roof Shape: IG Intersecting Gable

2S. Roof Material: comp shingle

2T. Roof Feature(s):

2U. Foundation: 65 CONCRETE

2V. Porch type: FU Full

2Y. Environment/Outbuildings:

noncontributing garage has tar paper and corrugated metal siding

Outbuilding contributing to potential historic district? ☐ Yes ☒ No

Date Surveyed: 4/2/2009

2X: Description/History:

This small house has a front gable end facing the street with a gabled porch which is almost full-width. The original 1/1 window, left, retains its wood trim. Notched vergeboard.

Additions/Alterations:

Gable end of porch covered; replacement front door; replacement metal trellis-style porch supports .



Photo date: 12/30/2008

City of St. Louis Cultural Resources Office

Holly Hills Neighborhood Survey

Lynn Josse and NiNi Harris
3/1/2010

Page 55 of 1643

4200 BATES ST

City Block: 5502

Ownership information:

ESSWEIN, WILLIAM R & TERRI
4200 BATES ST
ST LOUIS MO 63116

A. Historic Name:

C. Other Name:

2A. Architect: Wink, Will

Builder: Wink, P.

2B. Arch. Style: 40 Late Victorian

2C. Property Type: Building

Single Family Residence: 1 sty simple massed plan

2D. Date: 1913

2E. Date(s)
of Alteration:

2L. Ancil. Blgs: 1

2N. No. Stories: 1½

No. Bays:

2J. Historic Use: 01 DOMESTIC

2K. Historic Sub-use: 01A Single Dwelling

Current Use: 01 DOMESTIC

Integrity: Good/fair

Condition: Good

Contributing to potential
historic district? ☐ Yes
☒ No

2O. Structural system: WU Wood undetermined

2P. Wall material: 55 Aluminum

2Q. Other
Material(s):

2R. Roof Shape: GB Gable

2S. Roof Material: comp shingle

2T. Roof Feature(s):

2U. Foundation: 43 Limestone

2V. Porch type: FU Full
AW Awning

2Y. Environment/Outbuildings:

The gabled garage mid-lot has masonite siding

Outbuilding contributing to
potential historic district? ☐ Yes
☒ No

Date Surveyed: 4/2/2009

2X: Description/History:

This front-gabled house has a historic Craftsman-era door, left, and a central chimney.

Additions/Alterations:

Replacement windows and no historic window trim; metal awning instead of original front porch; shutters added. Virtually none of the historic exterior surface is visible.



Photo date: 12/30/2008

City of St. Louis Cultural Resources Office

Holly Hills Neighborhood Survey

Lynn Josse and NiNi Harris
3/1/2010

Page 56 of 1643

4206 BATES ST

City Block: 5502

Ownership information:

SWAFFORD, CLIFFORD & DANITA
4206 BATES
ST LOUIS MO 63116

A. Historic Name:

C. Other Name:

2A. Architect: Sandroock, F. A.

Builder: Sandroock, F. A.

2B. Arch. Style: 60 Late 19th/Early 20th c Amer. Movements

2C. Property Type: Building

Single Family Residence: 1 sty simple massed plan

2D. Date: 1911

2E. Date(s)
of Alteration:

2L. Ancil. Blgs: 0

2N. No. Stories: 1½

No. Bays:

2J. Historic Use: 01 DOMESTIC

2K. Historic Sub-use: 01A Single Dwelling

Current Use: 01 DOMESTIC

Integrity: Good/fair

Condition: Good

Contributing to potential
historic district? ☐ Yes
☒ No

2O. Structural system: WU Wood undetermined

2P. Wall material: 92 Vinyl

2Q. Other
Material(s):

2R. Roof Shape: GB Gable

2S. Roof Material: comp shingle

2T. Roof Feature(s):

2U. Foundation: 65 CONCRETE

2V. Porch type: FU Full

2Y. Environment/Outbuildings:

Outbuilding contributing to
potential historic district? ☐ Yes
☐ No

Date Surveyed: 4/2/2009

2X: Description/History:

This side gabled house has a full-width gabled front porch with an attic story, supported on metal trellis-style piers. The front door and sidelights are original. The foundation is parged.

Additions/Alterations:

Replacement windows.



Photo date: 12/30/2008

City of St. Louis Cultural Resources Office

Holly Hills Neighborhood Survey

Lynn Josse and NiNi Harris
3/1/2010

Page 57 of 1643

4210 BATES ST

City Block: 5502

Ownership information:

KLINGEMANN, AMY L
4210 BATES
ST LOUIS MO 63116

A. Historic Name:

C. Other Name:

2A. Architect: Keck, Chas. C.

Builder: Holdampf, J.

2B. Arch. Style: 60 Late 19th/Early 20th c Amer. Movements

2C. Property Type: Building

Single Family Residence: 1 sty simple massed plan

2D. Date: 1910

2E. Date(s) 1957

2L. Ancil. Blgs: 0

of Alteration:

2N. No. Stories: 1

No. Bays:

2J. Historic Use: 01 DOMESTIC

2K. Historic Sub-use: 01A Single Dwelling

Current Use: 01 DOMESTIC

Integrity: Good/fair

Condition: Good

Contributing to potential historic district? ☐ Yes ☒ No

2O. Structural system: WU Wood undetermined

2P. Wall material: 64 ASBESTOS

2Q. Other Material(s):

2R. Roof Shape: HP Hipped

2S. Roof Material: comp shingle

2T. Roof Feature(s):

2U. Foundation: 65 CONCRETE

2V. Porch type: CB Cental Bay

2Y. Environment/Outbuildings:

There is an intact ash pit at the alley

Outbuilding contributing to potential historic district? ☐ Yes ☐ No

Date Surveyed: 4/2/2009

2X: Description/History:

With the exception of the red brick chimney, little or no historic material is visible on the exterior of this house.

Additions/Alterations:

\$1300 addition, 1957, is not visible from street. Windows, doors, porch elements replaced, and most everything else sided.



Photo date: 12/30/2008

City of St. Louis Cultural Resources Office

Holly Hills Neighborhood Survey

Lynn Josse and NiNi Harris
3/1/2010

Page 58 of 1643

4214 BATES ST

City Block: 5502

Ownership information:

NEEL, BETTY LOU & HOMER W BART
4214 BATES ST
ST LOUIS MO 63116

A. Historic Name:

C. Other Name:

2A. Architect: Holdampf, Joseph

Builder: Holdampf, Joseph

2B. Arch. Style: 40 Late Victorian

2C. Property Type: Building

07 Gabled Ell

2D. Date: 1909

2E. Date(s)
of Alteration:

2L. Ancil. Blgs: 0

2N. No. Stories: 2

No. Bays:

2J. Historic Use: 01 DOMESTIC

2K. Historic Sub-use: 01A Single Dwelling

Current Use: 01 DOMESTIC

Integrity: Good/fair

Condition: Good

Contributing to potential
historic district? ☐ Yes
☒ No

2O. Structural system: WU Wood undetermined

2P. Wall material: 64 ASBESTOS

2Q. Other
Material(s):

2R. Roof Shape: IG Intersecting Gable

2S. Roof Material: comp shingle

2T. Roof Feature(s): DR Dormer

2U. Foundation: 65 CONCRETE

2V. Porch type: FU Full
AW Awning

2Y. Environment/Outbuildings:

Outbuilding contributing to
potential historic district? ☐ Yes
☐ No

Date Surveyed: 4/2/2009

2X: Description/History:

This house retains its original 1/1 and 2/2 windows, and a historic (presumable not original) arched door.

Additions/Alterations:

The front porch, one step above grade, is a concrete slab with a metal awning on aluminum supports. Original wood window frames are covered by the siding, although the door frame is exposed.



Photo date: 12/30/2008

City of St. Louis Cultural Resources Office

Holly Hills Neighborhood Survey

Lynn Josse and NiNi Harris
3/1/2010

Page 59 of 1643

4216 BATES ST

City Block: 5502

Ownership information:

JACOX, RICHARD W
4216 BATES ST
ST LOUIS MO 63116

A. Historic Name:

C. Other Name:

2A. Architect: Center, H. A.

Builder:

2B. Arch. Style: 40 Late Victorian

2C. Property Type: Building

07 Gabled Ell

2D. Date: 1911

2E. Date(s)
of Alteration:

2L. Ancil. Blgs: 1

2N. No. Stories: 2

No. Bays:

2J. Historic Use: 01 DOMESTIC

2K. Historic Sub-use: 01A Single Dwelling

Current Use: 01 DOMESTIC

Integrity: Good/fair

Condition: Good

Contributing to potential
historic district? ☒ Yes
☐ No

2O. Structural system: WU Wood undetermined

2P. Wall material: 92 Vinyl

2Q. Other
Material(s):

2R. Roof Shape: IG Intersecting Gable

2S. Roof Material: comp shingle

2T. Roof Feature(s):

2U. Foundation: 65 CONCRETE

2V. Porch type: FU Full

2Y. Environment/Outbuildings:

There is a vinyl-sided gabled garage

Outbuilding contributing to
potential historic district? ☐ Yes
☒ No

Date Surveyed: 4/2/2009

2X: Description/History:

This house has a wraparound front porch on a cast stone base; the rounded corner of the porch roof retains its curved wood soffit (evident on 1916 Sanborn map). Window and door trim of first story is still visible. There are two building permits for this lot in 1909 and 1911; the 1911 permit is much closer to the correct dimensions.

Additions/Alterations:

Doors and windows are replaced. Vinyl covers walls and eaves.



Photo date: 12/30/2008

City of St. Louis Cultural Resources Office

Holly Hills Neighborhood Survey

Lynn Josse and NiNi Harris
3/1/2010

Page 60 of 1643

4220 BATES ST

City Block: 5502

Ownership information:

KEMPER, JOHN I & TERRY L
4220 BATES AV
ST LOUIS MO 63116

A. Historic Name:

C. Other Name:

2A. Architect:

Builder:

2B. Arch. Style: unassigned due to recent date

2C. Property Type: Building

unassigned due to recent date

2D. Date: 1986

2E. Date(s)

2L. Ancil. Blgs: 1

of Alteration:

2N. No. Stories: 1

No. Bays:

2J. Historic Use: 01 DOMESTIC

2K. Historic Sub-use: 01A Single Dwelling

Current Use: 01 DOMESTIC

Integrity: Good/fair

Condition: Good

Contributing to potential historic district? ☐ Yes ☒ No

2O. Structural system: UD Undetermined

2P. Wall material: 30 BRICK

2Q. Other Material(s):

2R. Roof Shape: HP Hipped

2S. Roof Material: comp shingle

2T. Roof Feature(s):

2U. Foundation: 65 CONCRETE

2V. Porch type: ST Stoop

2Y. Environment/Outbuildings:

wide brick hipped garage is NC

Outbuilding contributing to potential historic district? ☐ Yes ☒ No

Date Surveyed: 4/2/2009

2X: Description/History:

1986 date is from Assessor's records.

Additions/Alterations:



Photo date: 12/30/2008

City of St. Louis Cultural Resources Office

Holly Hills Neighborhood Survey

Lynn Josse and NiNi Harris
3/1/2010

Page 61 of 1643

4226 BATES ST

City Block: 5502

Ownership information:

KEMPER PROPERTIES LLC
4220 BATES ST
ST LOUIS MO 63116

A. Historic Name:

C. Other Name:

2A. Architect:

Builder: Gessler, Adolph

2B. Arch. Style: 40 Late Victorian

2C. Property Type: Building
07 Gabled Ell

2D. Date: 1909

2E. Date(s)
of Alteration:

2L. Ancil. Blgs: 1

2N. No. Stories: 1½

No. Bays:

2J. Historic Use: 01 DOMESTIC

2K. Historic Sub-use: 01A Single Dwelling

Current Use: 01 DOMESTIC

Integrity: Good/fair

Condition: Good

Contributing to potential
historic district? ☐ Yes
☒ No

2O. Structural system: WU Wood undetermined

2P. Wall material: 92 Vinyl

2Q. Other
Material(s):

2R. Roof Shape: IG Intersecting Gable

2S. Roof Material: comp shingle

2T. Roof Feature(s):

2U. Foundation: 65 CONCRETE

2V. Porch type: FU Full

2Y. Environment/Outbuildings:

There is a vinyl-sided gabled garage

Outbuilding contributing to
potential historic district? ☐ Yes
☒ No

Date Surveyed: 4/2/2009

2X: Description/History:

Front door is original. Foundation appears parged.

Additions/Alterations:

Vinyl covers most original wall and trim (except porch soffits, eaves, and ceiling). Replacement windows and porch base/supports.



Photo date: 12/30/2008

City of St. Louis Cultural Resources Office

Holly Hills Neighborhood Survey

Lynn Josse and NiNi Harris
3/1/2010

Page 62 of 1643

4228 BATES ST

City Block: 5502

Ownership information:

BARTON, ANGELA M & RONNIE A SE
4228 BATES
ST LOUIS MO 63116

A. Historic Name:

C. Other Name:

2A. Architect:

Builder:

2B. Arch. Style: 60 Late 19th/Early 20th c Amer. Movements

2C. Property Type: Building

Single Family Residence: 1 sty simple massed plan

2D. Date: 1912

2E. Date(s)

2L. Ancil. Blgs: 1

of Alteration:

2N. No. Stories: 1

No. Bays:

2J. Historic Use: 01 DOMESTIC

2K. Historic Sub-use: 01A Single Dwelling

Current Use: 01 DOMESTIC

Integrity: Good/fair

Condition: Good

Contributing to potential historic district? ☐ Yes ☒ No

2O. Structural system: WU Wood undetermined

2P. Wall material: 55 Aluminum

2Q. Other Material(s):

2R. Roof Shape: GB Gable

2S. Roof Material: comp shingle

2T. Roof Feature(s):

2U. Foundation: 65 CONCRETE

2V. Porch type: FU Full

2Y. Environment/Outbuildings:

Concrete block garage at alley has a gabled roof

Outbuilding contributing to potential historic district? ☐ Yes ☒ No

Date Surveyed: 4/2/2009

2X: Description/History:

This front-gabled house has a full width porch under the main roof. The porch ceiling is original, as is the front door's transom.

Additions/Alterations:

Most surfaces are covered with siding. Front door and window are replacements.



Photo date: 12/30/2008

City of St. Louis Cultural Resources Office

Holly Hills Neighborhood Survey

Lynn Josse and NiNi Harris
3/1/2010

Page 63 of 1643

4232 BATES ST

City Block: 5502

Ownership information:

DAVIS, MARY A
4232 BATES ST
ST LOUIS MO 63116

A. Historic Name:

C. Other Name:

2A. Architect: Detterman, Wm.

Builder: Detterman, Wm.

2B. Arch. Style: 60 Late 19th/Early 20th c Amer. Movements

2C. Property Type: Building

Single Family Residence: 1 sty simple massed plan

2D. Date: 1923

2E. Date(s) 1947

2L. Ancil. Bldgs: 0

of Alteration:

2N. No. Stories: 1

No. Bays:

2J. Historic Use: 01 DOMESTIC

2K. Historic Sub-use: 01A Single Dwelling

Current Use: 01 DOMESTIC

Integrity: Good/fair

Condition: Good

Contributing to potential historic district? ☐ Yes ☒ No

2O. Structural system: WU Wood undetermined

2P. Wall material: 92 Vinyl

2Q. Other Material(s):

2R. Roof Shape: GB Gable

2S. Roof Material: comp shingle

2T. Roof Feature(s):

2U. Foundation: 65 CONCRETE

2V. Porch type: OB Other Bay

2Y. Environment/Outbuildings:

Outbuilding contributing to potential historic district? ☐ Yes ☐ No

Date Surveyed: 4/2/2009

2X: Description/History:

This front gabled house is not particularly recognizable as a 1923 house due to new exterior siding, windows, door, porch, and other elements.

Additions/Alterations:

In 1950, the rear concrete block addition (1947) is listed on the Sanborn as "refrigeration Sales & Service".



Photo date: 12/30/2008

City of St. Louis Cultural Resources Office

Holly Hills Neighborhood Survey

Lynn Josse and NiNi Harris
3/1/2010

Page 64 of 1643

4234 BATES ST

City Block: 5502

Ownership information:

CLARK, JEFFREY R & VIRGINIA A
4234 BATES ST
ST LOUIS MO 63116

A. Historic Name:

C. Other Name:

2A. Architect: Lecontour, Chas. H.

Builder: Kieselbach, J.

2B. Arch. Style: 60 Late 19th/Early 20th c Amer. Movements

2C. Property Type: Building

Single Family Residence: 1 sty simple massed plan

2D. Date: 1912

2E. Date(s)
of Alteration:

2L. Ancil. Blds: 1

2N. No. Stories: 1½

No. Bays:

2J. Historic Use: 01 DOMESTIC

2K. Historic Sub-use: 01A Single Dwelling

Current Use: 01 DOMESTIC

Integrity: Good/fair

Condition: Good

Contributing to potential
historic district? ☐ Yes
☒ No

2O. Structural system: WU Wood undetermined

2P. Wall material: Shingle (unknown composition)

2Q. Other
Material(s):

2R. Roof Shape: GB Gable

2S. Roof Material: comp shingle

2T. Roof Feature(s): DM Dome

2U. Foundation: 65 CONCRETE

2V. Porch type: OB Other Bay

2Y. Environment/Outbuildings:

There is a aluminum-sided gabled garage

Outbuilding contributing to
potential historic district? ☐ Yes
☒ No

Date Surveyed: 4/2/2009

2X: Description/History:

This front gabled house has a gabled front porch at the left side of the façade. The windows appear likely to be original 1/1s.

Additions/Alterations:

In addition to the exterior wall surface, the front door is not original. The transom is covered. Fiberglass awnings are added. Some original porch trim is present but the posts and rails are replaced.



Photo date: 12/30/2008

City of St. Louis Cultural Resources Office

Holly Hills Neighborhood Survey

Lynn Josse and NiNi Harris
3/1/2010

Page 65 of 1643

4238 BATES ST

City Block: 5502

Ownership information:

RODRIGUEZ, LEOBARDO

4238 BATES

ST LOUIS MO 63116

A. Historic Name:

C. Other Name:

2A. Architect: Mauhal, Jos.

Builder: Mauhal, Jos.

2B. Arch. Style: 60 Late 19th/Early 20th c Amer. Movements

2C. Property Type: Building

Single Family Residence: 1 sty simple massed plan

2D. Date: 1924

2E. Date(s)

2L. Ancil. Blgs: 1

of Alteration:

2N. No. Stories: 1

No. Bays:

2J. Historic Use: 01 DOMESTIC

2K. Historic Sub-use: 01A Single Dwelling

Current Use: 01 DOMESTIC

Integrity: Good/fair

Condition: Good

Contributing to potential historic district? ☐ Yes ☒ No

2O. Structural system: WU Wood undetermined

2P. Wall material: 92 Vinyl

2Q. Other Material(s):

2R. Roof Shape: GB Gable

2S. Roof Material: comp shingle

2T. Roof Feature(s):

2U. Foundation: 65 CONCRETE

2V. Porch type: FU Full

2Y. Environment/Outbuildings:

The concrete block gabled garage also has vinyl siding

Outbuilding contributing to potential historic district? ☐ Yes ☒ No

Date Surveyed: 4/2/2009

2X: Description/History:

This front gabled house has a hipped porch, centered, which is almost as wide as the façade. The porch suggests the Craftsman era, but the only original material visible at the front of the house appears to be the porch ceiling.

Additions/Alterations:

Most surfaces armored with vinyl. Front door and windows replaced.



Photo date: 12/30/2008

City of St. Louis Cultural Resources Office

Holly Hills Neighborhood Survey

Lynn Josse and NiNi Harris
3/1/2010

Page 66 of 1643

4240 BATES ST

City Block: 5502

Ownership information:

MATTOX, JASON G
4240 BATES ST
ST LOUIS MO 63116

A. Historic Name:

C. Other Name:

2A. Architect: Boger, Eugene

Builder: Bruckmeier, Alois

2B. Arch. Style: 60 Late 19th/Early 20th c Amer. Movements

2C. Property Type: Building

Single Family Residence: 1 sty simple massed plan

2D. Date: 1936

2E. Date(s)

2L. Ancil. Blgs: 1

of Alteration:

2N. No. Stories: 1½

No. Bays:

2J. Historic Use: 01 DOMESTIC

2K. Historic Sub-use: 01A Single Dwelling

Current Use: 01 DOMESTIC

Integrity: Good/fair

Condition: Good

Contributing to potential historic district? ☐ Yes ☒ No

2O. Structural system: WU Wood undetermined

2P. Wall material: 55 Aluminum

2Q. Other Material(s): 30 BRICK

2R. Roof Shape: GB Gable

2S. Roof Material: comp shingle

2T. Roof Feature(s): DR Dormer

2U. Foundation: 65 CONCRETE

2V. Porch type: OB Other Bay
AW Awning

2Y. Environment/Outbuildings:

There is an asbestos-sided gabled garage

Outbuilding contributing to potential historic district? ☐ Yes ☒ No

Date Surveyed: 4/2/2009

2X: Description/History:

The front door appears to be original, and window in the front gable end is round-arched. The variegated brick of the porch is consistent with the date of the house.

Additions/Alterations:

Replacement windows; window trim obscured by siding. Fiberglass awnings. Metal supports for awning. No visible original siding.



Photo date: 12/30/2008

City of St. Louis Cultural Resources Office

Holly Hills Neighborhood Survey

Lynn Josse and NiNi Harris
3/1/2010

Page 67 of 1643

4244 BATES ST

City Block: 5502

Ownership information:

BLASE, DONALD F & GEORGIA

4244 BATES

ST LOUIS MO 63116

A. Historic Name:

C. Other Name:

2A. Architect: Preisler, E.

Builder: Bowerman, M.

2B. Arch. Style: 40 Late Victorian

2C. Property Type: Building

Single-Family Residence: two-story front gable

2D. Date: 1910

2E. Date(s)
of Alteration:

2L. Ancil. Bldgs: 1

2N. No. Stories: 2

No. Bays:

2J. Historic Use: 01 DOMESTIC

2K. Historic Sub-use: 01A Single Dwelling

Current Use: 01 DOMESTIC

Integrity: Good/fair

Condition: Good

Contributing to potential
historic district? ☐ Yes
☒ No

2O. Structural system: WU Wood undetermined

2P. Wall material: 92 Vinyl

2Q. Other
Material(s):

2R. Roof Shape: CM Complex

2S. Roof Material: comp shingle

2T. Roof Feature(s):

2U. Foundation: 65 CONCRETE

2V. Porch type: FU Full

2Y. Environment/Outbuildings:

The gabled frame garage at the rear of the lot
retains its double drop lapped siding

Outbuilding contributing to
potential historic district? ☒ Yes
☐ No

Date Surveyed: 4/2/2009

2X: Description/History:

On the 1916 Sanborn this is a 1 1/2 story house with a narrow rectangular footprint. A rear ell is in place by 1938. Front west addition unknown date.

Additions/Alterations:

No original material is visible at the front elevation after siding and door/window replacement.



Photo date: 12/30/2008

City of St. Louis Cultural Resources Office

Holly Hills Neighborhood Survey

Lynn Josse and NiNi Harris
3/1/2010

Page 68 of 1643

4246 BATES ST

City Block: 5502

Ownership information:

LYNCH, LARRY & SANDRA K
4246 BATES
ST LOUIS MO 63116

A. Historic Name:

C. Other Name:

2A. Architect:

Builder: Bowerman, Mr.

2B. Arch. Style: 40 Late Victorian

2C. Property Type: Building

Single Family Residence: 1 sty simple massed plan

2D. Date: 1910

2E. Date(s)
of Alteration:

2L. Ancil. Blgs: 0

2N. No. Stories: 1½

No. Bays:

2J. Historic Use: 01 DOMESTIC

2K. Historic Sub-use: 01A Single Dwelling

Current Use: 01 DOMESTIC

Integrity: Good/fair

Condition: Good

Contributing to potential
historic district? ☐ Yes
☒ No

2O. Structural system: WU Wood undetermined

2P. Wall material: 63 ASPHALT

2Q. Other
Material(s):

2R. Roof Shape: IG Intersecting Gable

2S. Roof Material: comp shingle

2T. Roof Feature(s):

2U. Foundation: 65 CONCRETE

2V. Porch type: CB Cental Bay

2Y. Environment/Outbuildings:

Outbuilding contributing to
potential historic district? ☐ Yes
☐ No

Date Surveyed: 4/2/2009

2X: Description/History:

This building was "raised" by a permit on 9/16/1912. The porch's wood piers on brick plinths, all on a cast stone base, may be original.

Additions/Alterations:

Asphalt siding (possibly historic in its own right) ; replacement windows and door.



Photo date: 12/30/2008

City of St. Louis Cultural Resources Office

Holly Hills Neighborhood Survey

Lynn Josse and NiNi Harris
3/1/2010

Page 69 of 1643

4250 BATES ST

City Block: 5502

Ownership information:

DERENBECHER, TIMOTHY G & DEAN
4250 BATES ST
ST LOUIS MO 63116

A. Historic Name:

C. Other Name:

2A. Architect:

Builder: Schneider or Schiser, John

2B. Arch. Style: 40 Late Victorian

2C. Property Type: Building

07 Gabled Ell

2D. Date: 1910

2E. Date(s)
of Alteration:

2L. Ancil. Blgs: 1

2N. No. Stories: 1½

No. Bays:

2J. Historic Use: 01 DOMESTIC

2K. Historic Sub-use: 01A Single Dwelling

Current Use: 01 DOMESTIC

Integrity: Good/fair

Condition: Good

Contributing to potential
historic district? ☐ Yes
☒ No

2O. Structural system: WU Wood undetermined

2P. Wall material: 63 ASPHALT

2Q. Other
Material(s):

2R. Roof Shape: GB Gable

2S. Roof Material: comp shingle

2T. Roof Feature(s): DR Dormer

2U. Foundation: 43 Limestone

2V. Porch type: AW Awning

2Y. Environment/Outbuildings:

There is a gabled garage with tar paper siding

Outbuilding contributing to
potential historic district? ☐ Yes
☒ No

Date Surveyed: 4/2/2009

2X: Description/History:

Some windows retain original wood trim, but otherwise there are no original materials visible.

Additions/Alterations:

Replacement door, windows; porch is a metal awning on trellis-style metal supports.



Photo date: 12/30/2008

City of St. Louis Cultural Resources Office

Holly Hills Neighborhood Survey

Lynn Josse and NiNi Harris
3/1/2010

Page 70 of 1643

4254 BATES ST

City Block: 5502

Ownership information:

WAMSER, JAMES J & MONICA M
4254 BATES
ST LOUIS MO 63116

A. Historic Name:

C. Other Name:

2A. Architect:

Builder: Leonard, Jno.

2B. Arch. Style: 60 Late 19th/Early 20th c Amer. Movements

2C. Property Type: Building

Single Family Residence: 1 sty simple massed plan

2D. Date: 1925

2E. Date(s)
of Alteration:

2L. Ancil. Blgs: 1

2N. No. Stories: 1½

No. Bays:

2J. Historic Use: 01 DOMESTIC

2K. Historic Sub-use: 01A Single Dwelling

Current Use: 01 DOMESTIC

Integrity: Good/fair

Condition: Good

Contributing to potential historic district? ☐ Yes ☒ No

2O. Structural system: WU Wood undetermined

2P. Wall material: 92 Vinyl

2Q. Other
Material(s):

2R. Roof Shape: GB Gable

2S. Roof Material: comp shingle

2T. Roof Feature(s): DR Dormer

2U. Foundation: 65 CONCRETE

2V. Porch type: FU Full

2Y. Environment/Outbuildings:

There is a vinyl-sided gabled garage

Outbuilding contributing to potential historic district? ☐ Yes ☒ No

Date Surveyed: 4/2/2009

2X: Description/History:

This front gabled house has an almost full-width gabled porch. The front door's transom and the attic windows are original.

Additions/Alterations:

Front door and windows are replacements lacking original trim. Vinyl covers walls, porch gable end, soffits, eaves.



Photo date: 12/30/2008

City of St. Louis Cultural Resources Office

Holly Hills Neighborhood Survey

Lynn Josse and NiNi Harris
3/1/2010

Page 71 of 1643

4256 BATES ST

City Block: 5502

Ownership information:

MCLAUGHLIN, CLAIRE P

4256 S BATES ST

ST LOUIS MO 63116

A. Historic Name:

C. Other Name:

2A. Architect: Leonard, J. R.

Builder: Leonard, J. R.

2B. Arch. Style: 60 Late 19th/Early 20th c Amer. Movements

2C. Property Type: Building

Single Family Residence: 1 sty simple massed plan

2D. Date: 1925

2E. Date(s)

2L. Ancil. Blgs: 0

of Alteration:

2N. No. Stories: 1½

No. Bays:

2J. Historic Use: 01 DOMESTIC

2K. Historic Sub-use: 01A Single Dwelling

Current Use: 01 DOMESTIC

Integrity: Good/fair

Condition: Good

Contributing to potential historic district? ☐ Yes ☒ No

2O. Structural system: WU Wood undetermined

2P. Wall material: 92 Vinyl

2Q. Other Material(s):

2R. Roof Shape: GB Gable

2S. Roof Material: comp shingle

2T. Roof Feature(s):

2U. Foundation: 65 CONCRETE

2V. Porch type: FU Full

2Y. Environment/Outbuildings:

Outbuilding contributing to potential historic district? ☐ Yes ☐ No

Date Surveyed: 4/2/2009

2X: Description/History:

This front gabled house has an almost full-width gabled porch. The original 6-pane front door, its transom, and façade 3/1 windows are intact.

Additions/Alterations:

Siding covers walls, soffits, eaves; replacement wood porch railings; replacement attic window.



Photo date: 12/30/2008

City of St. Louis Cultural Resources Office

Holly Hills Neighborhood Survey

Lynn Josse and NiNi Harris
3/1/2010

Page 72 of 1643

4256R BATES ST

City Block: 5502

Ownership information:

LRA
1015 LOCUST ST STE 1200
ST LOUIS MO 63101

A. Historic Name:

C. Other Name:

2A. Architect:

Builder:

2B. Arch. Style:

2C. Property Type:

2D. Date:

2L. Ancil. Bldgs: 0

2N. No. Stories:

No. Bays:

2J. Historic Use: VACANT RESIDENTIAL LOT
VACANT RESIDENTIAL LOT

2K. Historic Sub-use:

Current Use: VACANT RESIDENTIAL LOT

Integrity:

Condition:

Contributing to potential historic district? ☐ Yes
☐ No

2O. Structural system:

2P. Wall material:

2Q. Other Material(s):

2R. Roof Shape:

2S. Roof Material:

2T. Roof Feature(s):

2U. Foundation:

2V. Porch type:

2Y. Environment/Outbuildings:

Outbuilding contributing to potential historic district? ☐ Yes
☐ No

Date Surveyed:

2X: Description/History:

This parcel appears to be the private alley behind these dwellings on Bates and Morgan Ford.

Additions/Alterations:

Photo date:

City of St. Louis Cultural Resources Office

Holly Hills Neighborhood Survey

Lynn Josse and NiNi Harris
3/1/2010

Page 73 of 1643

4260 BATES ST

City Block: 5502

Ownership information:

STEELS, ALETIA
4260 BATES ST
ST LOUIS MO 63116

A. Historic Name:

C. Other Name:

2A. Architect: Leonard, J. H.

Builder: Leonard, J. H.

2B. Arch. Style: 60 Late 19th/Early 20th c Amer. Movements

2C. Property Type: Building

Single Family Residence: 1 sty simple massed plan

2D. Date: 1925

2E. Date(s)
of Alteration:

2L. Ancil. Blgs: 1

2N. No. Stories: 1½

No. Bays:

2J. Historic Use: 01 DOMESTIC

2K. Historic Sub-use: 01A Single Dwelling

Current Use: 01 DOMESTIC

Integrity: Good/fair

Condition: Good

Contributing to potential historic district? ☒ Yes
☐ No

2O. Structural system: WU Wood undetermined

2P. Wall material: 30 BRICK

2Q. Other Material(s): 43 Limestone

2R. Roof Shape: GB Gable

2S. Roof Material: comp shingl

2T. Roof Feature(s): DM Dome

2U. Foundation: 65 CONCRETE

2V. Porch type: FU Full

2Y. Environment/Outbuildings:

This gabled garage has a stucco exterior and is considered contributing

Outbuilding contributing to potential historic district? ☒ Yes
☐ No

Date Surveyed: 4/2/2009

2X: Description/History:

This is a rare example of a brick-veneered frame building in St. Louis (according to Sanborn maps). The front gabled house has a brown brick exterior and limestone gabled porch. The front door and 3/1 windows are original, and much of the wood porch trim remains intact.

Additions/Alterations:

Metal supports brace the porch roof; replacement attic window.



Photo date: 12/30/2008

City of St. Louis Cultural Resources Office

Holly Hills Neighborhood Survey

Lynn Josse and NiNi Harris
3/1/2010

Page 429 of 1643

3617 BELLERIVE BLVD

City Block: 5863

Ownership information:

PERO, DORIS L & DAVID A
3617 BELLERIVE BLVD
ST LOUIS MO 63116

A. Historic Name:

C. Other Name:

2A. Architect: Bulla, Paul

Builder: Bulla, Paul

2B. Arch. Style: 65 Bungalow/Craftsman

2C. Property Type: Building

22 Bungalow/Bungalowoid

2D. Date: 1927

2E. Date(s)
of Alteration:

2L. Ancil. Blgs: 1

2N. No. Stories: 1½

No. Bays:

2J. Historic Use: 01 DOMESTIC

2K. Historic Sub-use: 01A Single Dwelling

Current Use: 01 DOMESTIC

Integrity: Good/fair

Condition: Good

Contributing to potential historic district? ☒ Yes
☐ No

2O. Structural system: LB Load-bearing Brick

2P. Wall material: 30 BRICK

2Q. Other
Material(s):

2R. Roof Shape: GB Gable

2S. Roof Material: comp shingle

2T. Roof Feature(s): DR Dormer

2U. Foundation: 43 Limestone

2V. Porch type: FU Full

2Y. Environment/Outbuildings:

There is a gabled frame garage clad in wooden ship-lap siding.

Outbuilding contributing to potential historic district? ☒ Yes
☐ No

Date Surveyed: 3/6/2009

2X: Description/History:

This tapestry brick bungalow has a side gabled composition shingle roof. The porch, just short of full width, is sheltered under a forward extension of the main roof. The porch is limestone and has battered piers at either end. The front door is at the right, and a set of three 3/1 windows is at the left. A wide gabled brick-faced dormer has a similar triple set of windows. Its eaves are supported on three vinyl-soffitted brackets. Brick is used in soldier, rowlock and basketweave courses in different parts of the façade.

Additions/Alterations:

aluminum siding at soffits and brackets.



Photo date: 11/10/2008

City of St. Louis Cultural Resources Office

Holly Hills Neighborhood Survey

Lynn Josse and NiNi Harris
3/1/2010

Page 458 of 1643

3618 BELLERIVE BLVD

City Block: 5864

Ownership information:

LYNCH, RANDOLPH P & LINDA M
3618 BELLERIVE BLVD
ST LOUIS MO 63116

A. Historic Name:

C. Other Name:

2A. Architect: Meyer, HJ

Builder:

2B. Arch. Style: 70 Modern Movements

2C. Property Type: Building

Single Family Residence: 1 sty compact Modern

2D. Date: 1956

2E. Date(s)
of Alteration:

2L. Ancil. Blgs: 1

2N. No. Stories: 1

No. Bays:

2J. Historic Use: 01 DOMESTIC

2K. Historic Sub-use: 01A Single Dwelling

Current Use: 01 DOMESTIC

Integrity: Good/fair

Condition: Good

Contributing to potential
historic district? ☒ Yes
☐ No

2O. Structural system: CB Concrete Block

2P. Wall material: 30 BRICK

2Q. Other
Material(s):

2R. Roof Shape: GT Gablet

2S. Roof Material: comp shingle

2T. Roof Feature(s):

2U. Foundation: 65 CONCRETE

2V. Porch type: FU Full

2Y. Environment/Outbuildings:

There is a gabled frame garage clad in asbestos siding.

Outbuilding contributing to
potential historic district? ☐ Yes
☒ No

Date Surveyed: 3/11/2009

2X: Description/History:

This Modern house has a variegated light brick exterior on a concrete foundation. The front door (original) is centered, with a 1/1 window to the left and a 3-part wide metal window to the right. The concrete front porch has a low brick wall.

Additions/Alterations:

porch added 1958



Photo date: 6/14/2008

City of St. Louis Cultural Resources Office

Holly Hills Neighborhood Survey

Lynn Josse and NiNi Harris
3/1/2010

Page 459 of 1643

3622 BELLERIVE BLVD

City Block: 5864

Ownership information:

KISTLER, BRIAN T & ANNASTASIA
3622 BELLERIVE BLVD
ST LOUIS MO 63116

A. Historic Name:

C. Other Name:

2A. Architect:

Builder:

2B. Arch. Style: 65 Bungalow/Craftsman

2C. Property Type: Building

22 Bungalow/Bungaloid

2D. Date: c. 1925

2E. Date(s)
of Alteration:

2L. Ancil. Blgs: 1

2N. No. Stories: 1½

No. Bays:

2J. Historic Use: 01 DOMESTIC

2K. Historic Sub-use: 01A Single Dwelling

Current Use: 01 DOMESTIC

Integrity: Good/fair

Condition: Good

Contributing to potential
historic district? ☒ Yes
☐ No

2O. Structural system: LB Load-bearing Brick

2P. Wall material: 30 BRICK

2Q. Other
Material(s):

2R. Roof Shape: GB Gable

2S. Roof Material: comp shingle

2T. Roof Feature(s): DR Dormer

2U. Foundation: 43 Limestone

2V. Porch type: FU Full

2Y. Environment/Outbuildings:

There is a gabled frame garage clad in vinyl siding.

Outbuilding contributing to
potential historic district? ☐ Yes
☒ No

Date Surveyed: 3/11/2009

2X: Description/History:

This red brick bungalow has a side gabled composition shingle roof. The porch, just short of full width, is sheltered under a forward extension of the main roof. The porch is limestone and has battered piers at either end. The front door is at the right, and a set of three windows is at the left. A wide gabled brick-faced dormer (with vinyl siding on the side elevations) has a similar triple set of windows with a soldier brick lintel. Its eaves are supported on three imitation exposed purlin ends.

Additions/Alterations:

The façade windows are vinyl replacements. The front door is a replacement. Soffits, eaves and brackets sheathed with vinyl.



Photo date: 6/14/2008

City of St. Louis Cultural Resources Office

Holly Hills Neighborhood Survey

Lynn Josse and NiNi Harris
3/1/2010

Page 430 of 1643

3623 BELLERIVE BLVD

City Block: 5863

Ownership information:

SULYA, CAROL J
3623 BELLERIVE BLVD
ST LOUIS MO 63116

A. Historic Name:

C. Other Name:

2A. Architect: Naert, A

Builder: Naert, C

2B. Arch. Style: 65 Bungalow/Craftsman

2C. Property Type: Building

22 Bungalow/Bungalowoid

2D. Date: 1925

2E. Date(s)
of Alteration:

2L. Ancil. Blgs: 1

2N. No. Stories: 1½

No. Bays:

2J. Historic Use: 01 DOMESTIC

2K. Historic Sub-use: 01A Single Dwelling

Current Use: 01 DOMESTIC

Integrity: Good/fair

Condition: Good

Contributing to potential
historic district? ☒ Yes
☐ No

2O. Structural system: LB Load-bearing Brick

2P. Wall material: 30 BRICK

2Q. Other
Material(s):

2R. Roof Shape: GB Gable

2S. Roof Material: 70 CERAMIC TILE

2T. Roof Feature(s): DR Dormer

2U. Foundation: 43 Limestone

2V. Porch type: FU Full

2Y. Environment/Outbuildings:

There is a gabled frame garage clad in vinyl siding.

Outbuilding contributing to
potential historic district? ☐ Yes
☒ No

Date Surveyed: 3/6/2009

2X: Description/History:

This red brick bungalow has a side gabled red French tile roof. The front porch is full-width, sheltered under a lower-pitched forward extension of the main roof. Three brick piers rest on a low brick wall. The front door and a small art glass side window are at the right, and a set of three 3/1 windows is at the left. A wide gabled brick-faced wall dormer has a triple set of 9/1 windows; its asbestos-sided gable end projects, supported on two brackets. The dormer sides are slate.

Additions/Alterations:



Photo date: 11/10/2008

City of St. Louis Cultural Resources Office

Holly Hills Neighborhood Survey

Lynn Josse and NiNi Harris
3/1/2010

Page 460 of 1643

3624 BELLERIVE BLVD

City Block: 5864

Ownership information:

BROTHERS, WHITNEY B & JAMIE M
3624 BELLRIVE BLVD
ST LOUIS MO 63116

A. Historic Name:

C. Other Name:

2A. Architect: Brinkman, J. C.

Builder:

2B. Arch. Style: 65 Bungalow/Craftsman

2C. Property Type: Building

22 Bungalow/Bungalowoid

2D. Date: 1925

2E. Date(s)
of Alteration:

2L. Ancil. Blgs: 0

2N. No. Stories: 1½

No. Bays:

2J. Historic Use: 01 DOMESTIC

2K. Historic Sub-use: 01A Single Dwelling

Current Use: 01 DOMESTIC

Integrity: Good/fair

Condition: Good

Contributing to potential historic district? ☒ Yes
☐ No

2O. Structural system: LB Load-bearing Brick

2P. Wall material: 30 BRICK

2Q. Other
Material(s):

2R. Roof Shape: GB Gable

2S. Roof Material: comp shingle

2T. Roof Feature(s): DR Dormer

2U. Foundation: 43 Limestone

2V. Porch type: FU Full

2Y. Environment/Outbuildings:

Outbuilding contributing to potential historic district? ☐ Yes
☐ No

Date Surveyed: 3/11/2009

2X: Description/History:

This red brick bungalow has a side gabled composition shingle roof which slopes forward (at a slightly lower pitch) over a full-width front porch. The porch is limestone and has battered piers at either end. The front door (original with sidelights) is at the right, and a set of three original 3/1 windows is at the left. A wide gabled dormer has two pairs of windows.

Additions/Alterations:

Replacement windows at dormer.



Photo date: 6/14/2008

City of St. Louis Cultural Resources Office

Holly Hills Neighborhood Survey

Lynn Josse and NiNi Harris
3/1/2010

Page 431 of 1643

3627 BELLERIVE BLVD

City Block: 5863

Ownership information:

NERI, ALOYSIUS PHILLIP

9846 W 99TH PL

WESTMINSTER CO 80021

A. Historic Name:

C. Other Name:

2A. Architect: Naert, A

Builder: Naert, C

2B. Arch. Style: 65 Bungalow/Craftsman

2C. Property Type: Building

22 Bungalow/Bungaloid

2D. Date: 1925

2E. Date(s)
of Alteration:

2L. Ancil. Blgs: 0

2N. No. Stories: 1½

No. Bays:

2J. Historic Use: 01 DOMESTIC

2K. Historic Sub-use: 01A Single Dwelling

Current Use: 01 DOMESTIC

Integrity: Excellent

Condition: Good

Contributing to potential
historic district? ☒ Yes
☐ No

2O. Structural system: LB Load-bearing Brick

2P. Wall material: 30 BRICK

2Q. Other
Material(s):

2R. Roof Shape: GB Gable

2S. Roof Material: 70 CERAMIC TILE

2T. Roof Feature(s): DR Dormer

2U. Foundation: 43 Limestone

2V. Porch type: FU Full

2Y. Environment/Outbuildings:

Outbuilding contributing to
potential historic district? ☐ Yes
☐ No

Date Surveyed: 3/6/2009

2X: Description/History:

This red brick bungalow has a side gabled red French tile roof. The front porch is full-width. Brick piers at either end support a gabled roof. The front door and a small art glass side window are at the right, and a set of three 3/1 windows is at the left. A wide gabled brick-faced wall dormer has a similar triple set of windows; its gable end is elaborated with stucco and brick, and three brackets support the eaves. The dormer sides are slate. The front door is original.

Additions/Alterations:



Photo date: 11/10/2008

City of St. Louis Cultural Resources Office

Holly Hills Neighborhood Survey

Lynn Josse and NiNi Harris
3/1/2010

Page 461 of 1643

3628 BELLERIVE BLVD

City Block: 5864

Ownership information:

GEIST, DANIEL S &
3628 BELLERIVE
ST LOUIS MO 63116

A. Historic Name:

C. Other Name:

2A. Architect:

Builder: Baumgartner, A

2B. Arch. Style: 53 Tudor Revival

2C. Property Type: Building

Single Family Residence: "Gingerbread"

2D. Date: 1935

2E. Date(s)
of Alteration:

2L. Ancil. Blgs: 1

2N. No. Stories: 1½

No. Bays:

2J. Historic Use: 01 DOMESTIC

2K. Historic Sub-use: 01A Single Dwelling

Current Use: 01 DOMESTIC

Integrity: Good/fair

Condition: Good

Contributing to potential
historic district? ☒ Yes
☐ No

2O. Structural system: LB Load-bearing Brick

2P. Wall material: 30 BRICK

2Q. Other Material(s): 43 Limestone

2R. Roof Shape: IG Intersecting Gable

2S. Roof Material: comp shingle

2T. Roof Feature(s):

2U. Foundation: 43 Limestone

2V. Porch type: OB Other Bay

2Y. Environment/Outbuildings:

There is a gabled frame garage clad in wooden double-dropped lapped siding.

Outbuilding contributing to
potential historic district? ☒ Yes
☐ No

Date Surveyed: 3/11/2009

2X: Description/History:

This house has a variegated yellow and tan brick exterior with copious chunky rough-cut limestone trim at the porch, foundation, the lower walls and shoulders of the chimney, lintel, and around the front door. The main form of the house is side gabled. Two cross gables face the street: at the right, a very steep-pitched gable projects slightly from the front wall plane, its flared eaves only about 5 feet from the ground. The front door is at this bay, an original round-arched door with original storm door in a stone architrave, with a small leaded glass window in the gable end. At the center bay a tall wall dormer has a pair of leaded glass windows in the gable end; a triple set of 1/1 leaded glass windows is below. The left bay is a projecting chimney. The front porch is a concrete slab with five steps up at the right.

Additions/Alterations:

wood trim is sheathed with vinyl.



Photo date: 6/14/2008

City of St. Louis Cultural Resources Office

Holly Hills Neighborhood Survey

Lynn Josse and NiNi Harris
3/1/2010

Page 432 of 1643

3629 BELLERIVE BLVD

City Block: 5863

Ownership information:

ORSO, MICHAEL L
3629 BELLERIVE BLVD
ST LOUIS MO 63116

A. Historic Name:

C. Other Name:

2A. Architect: Naert, A

Builder: Naert, C

2B. Arch. Style: 65 Bungalow/Craftsman

2C. Property Type: Building

22 Bungalow/Bungalowoid

2D. Date: 1925

2E. Date(s)
of Alteration:

2L. Ancil. Blgs: 1

2N. No. Stories: 1½

No. Bays:

2J. Historic Use: 01 DOMESTIC

2K. Historic Sub-use: 01A Single Dwelling

Current Use: 01 DOMESTIC

Integrity: Good/fair

Condition: Good

Contributing to potential historic district? ☒ Yes
☐ No

2O. Structural system: LB Load-bearing Brick

2P. Wall material: 30 BRICK

2Q. Other
Material(s):

2R. Roof Shape: GB Gable

2S. Roof Material: 70 CERAMIC TILE

2T. Roof Feature(s): DR Dormer

2U. Foundation: 43 Limestone

2V. Porch type: FU Full

2Y. Environment/Outbuildings:

There is a gabled frame garage clad in wooden double drop lapped siding.

Outbuilding contributing to potential historic district? ☒ Yes
☐ No

Date Surveyed: 3/6/2009

2X: Description/History:

This red brick bungalow has a side gabled red French tile roof. The front porch is full-width, sheltered under a lower-pitched forward extension of the main roof. Three brick piers rest on a low limestone wall. The original front door and a small art glass side window are at the right, and a set of three 3/1 windows is at the left. A wide gabled brick-faced wall dormer has a similar triple set of 9/1 windows; its vinyl-sided gable end projects, supported on two brackets. The dormer sides are slate.

Additions/Alterations:



Photo date: 11/10/2008

City of St. Louis Cultural Resources Office

Holly Hills Neighborhood Survey

Lynn Josse and NiNi Harris
3/1/2010

Page 433 of 1643

3631 BELLERIVE BLVD

City Block: 5863

Ownership information:

BRANTLEY, JOSEPH M
3631 BELLERIVE BLVD
ST LOUIS MO 63116

A. Historic Name:

C. Other Name:

2A. Architect:

Builder: Naert, Charles

2B. Arch. Style: 65 Bungalow/Craftsman

2C. Property Type: Building

22 Bungalow/Bungalowoid

2D. Date: 1925

2E. Date(s)
of Alteration:

2L. Ancil. Blgs: 0

2N. No. Stories: 1½

No. Bays:

2J. Historic Use: 01 DOMESTIC

2K. Historic Sub-use: 01A Single Dwelling

Current Use: 01 DOMESTIC

Integrity: Good/fair

Condition: Good

Contributing to potential historic district? ☒ Yes
☐ No

2O. Structural system: LB Load-bearing Brick

2P. Wall material: 30 BRICK

2Q. Other
Material(s):

2R. Roof Shape: GB Gable

2S. Roof Material: comp shingle

2T. Roof Feature(s): DR Dormer

2U. Foundation: 43 Limestone

2V. Porch type: FU Full

2Y. Environment/Outbuildings:

Outbuilding contributing to potential historic district? ☐ Yes
☐ No

Date Surveyed: 3/6/2009

2X: Description/History:

This red brick bungalow has a side gabled composition shingle roof. The front porch is full-width. Brick piers at either end support a gabled roof. The original front door and a small art glass side window are at the right, and a set of three 3/1 windows is at the left. A wide gabled brick-faced wall dormer has a similar triple set of windows; its gable end is elaborated with stucco and brick, and three brackets support the eaves. The dormer sides are slate.

Additions/Alterations:



Photo date: 11/10/2008

City of St. Louis Cultural Resources Office

Holly Hills Neighborhood Survey

Lynn Josse and NiNi Harris
3/1/2010

Page 462 of 1643

3632 BELLERIVE BLVD

City Block: 5864

Ownership information:

MANN, JASON E
3632 BELLERIVE BLVD
ST LOUIS MO 63116

A. Historic Name:

C. Other Name:

2A. Architect: Gardig/Gaedig, F. J.

Builder: Gardig/Gaedig, F. J.

2B. Arch. Style: 65 Bungalow/Craftsman

2C. Property Type: Building

22 Bungalow/Bungalowoid

2D. Date: 1924

2E. Date(s)
of Alteration:

2L. Ancil. Blgs: 1

2N. No. Stories: 1½

No. Bays:

2J. Historic Use: 01 DOMESTIC

2K. Historic Sub-use: 01A Single Dwelling

Current Use: 01 DOMESTIC

Integrity: Good/fair

Condition: Good

Contributing to potential
historic district? ☒ Yes
☐ No

2O. Structural system: LB Load-bearing Brick

2P. Wall material: 30 BRICK

2Q. Other
Material(s):

2R. Roof Shape: GB Gable

2S. Roof Material: comp shingle

2T. Roof Feature(s): DR Dormer

2U. Foundation: 43 Limestone

2V. Porch type: FU Full

2Y. Environment/Outbuildings:

There is a gabled frame garage clad in vinyl siding.

Outbuilding contributing to
potential historic district? ☐ Yes
☒ No

Date Surveyed: 3/11/2009

2X: Description/History:

This red brick bungalow has a side gabled composition shingle roof. The full-width porch has a low-pitched gable roof with imitation half-timber and stucco at its gable end. The porch is limestone and has battered piers at either end. The front door (original) and a small art glass side window are at the right, and a set of three replacement windows is at the left. A wide gabled brick-faced dormer has a similar triple set of windows and a stucco and brick gable end. Its eaves are supported on two brackets which match the three at the porch roof.

Additions/Alterations:

Dormer eaves are vinyl-covered.



Photo date: 6/14/2008

City of St. Louis Cultural Resources Office

Holly Hills Neighborhood Survey

Lynn Josse and NiNi Harris
3/1/2010

Page 463 of 1643

3634 BELLERIVE BLVD

City Block: 5864

Ownership information:

WEIS,RYAN D & EMILY L ANDREWS
3634 BELLERIVE BLVD
ST LOUIS MO 63116

A. Historic Name:

C. Other Name:

2A. Architect: Keim (Kelm?), Wm. J.

Builder: Keim (Kelm?), Wm J.

2B. Arch. Style: 65 Bungalow/Craftsman

2C. Property Type: Building

22 Bungalow/Bungaloid

2D. Date: 1924

2E. Date(s)
of Alteration:

2L. Ancil. Blgs: 1

2N. No. Stories: 1½

No. Bays:

2J. Historic Use: 01 DOMESTIC

2K. Historic Sub-use: 01A Single Dwelling

Current Use: 01 DOMESTIC

Integrity: Excellent

Condition: Good

Contributing to potential historic district? ☒ Yes
☐ No

2O. Structural system: LB Load-bearing Brick

2P. Wall material: 30 BRICK

2Q. Other
Material(s):

2R. Roof Shape: GB Gable

2S. Roof Material: comp shingle

2T. Roof Feature(s): DR Dormer

2U. Foundation: 43 Limestone

2V. Porch type: FU Full

2Y. Environment/Outbuildings:

There is a gabled frame garage clad in wooden double-dropped lapped siding.

Outbuilding contributing to potential historic district? ☒ Yes
☐ No

Date Surveyed: 3/11/2009

2X: Description/History:

This red brick bungalow has a side gabled composition shingle roof. The full-width porch has a low-pitched gable roof with imitation half-timber and stucco in its gable end. The porch is limestone and has battered piers at either end. The original front door and a small art glass side window are at the left, and a set of three 6/1 windows is at the right. A wide gabled brick-faced dormer has a similar triple set of windows and a slate shingled gable end. Its side eaves, like those of the front porch, have exposed rafter tails.

Additions/Alterations:



Photo date: 6/14/2008

City of St. Louis Cultural Resources Office

Holly Hills Neighborhood Survey

Lynn Josse and NiNi Harris
3/1/2010

Page 434 of 1643

3635 BELLERIVE BLVD

City Block: 5863

Ownership information:

RAIC, JOHN N & SILVIA M
3635 BELLERIVE BLVD
ST LOUIS MO 63116

A. Historic Name:

C. Other Name:

2A. Architect: Naert, AC

Builder: Naert, AC

2B. Arch. Style: 65 Bungalow/Craftsman

2C. Property Type: Building

22 Bungalow/Bungalowoid

2D. Date: 1925

2E. Date(s)
of Alteration:

2L. Ancil. Blgs: 1

2N. No. Stories: 1½

No. Bays:

2J. Historic Use: 01 DOMESTIC

2K. Historic Sub-use: 01A Single Dwelling

Current Use: 01 DOMESTIC

Integrity: Good/fair

Condition: Good

Contributing to potential
historic district? ☒ Yes
☐ No

2O. Structural system: LB Load-bearing Brick

2P. Wall material: 30 BRICK

2Q. Other
Material(s):

2R. Roof Shape: GB Gable

2S. Roof Material: 70 CERAMIC TILE

2T. Roof Feature(s): DR Dormer

2U. Foundation: 43 Limestone

2V. Porch type: FU Full

2Y. Environment/Outbuildings:

there is a gabled frame garage clad in aluminum siding.

Outbuilding contributing to
potential historic district? ☐ Yes
☒ No

Date Surveyed: 3/6/2009

2X: Description/History:

This red brick bungalow has a side gabled red French tile roof. The front porch is full-width, sheltered under a lower-pitched forward extension of the main roof. Three brick piers rest on a low brick wall. The (original) front door and a small art glass side window are at the right, and a set of three 3/1 windows is at the left. A wide gabled brick-faced wall dormer has a similar triple set of windows; its composition shingle gable end projects, supported on two brackets. The dormer sides are slate.

Additions/Alterations:



Photo date: 11/10/2008

City of St. Louis Cultural Resources Office

Holly Hills Neighborhood Survey

Lynn Josse and NiNi Harris
3/1/2010

Page 464 of 1643

3638 BELLERIVE BLVD

City Block: 5864

Ownership information:

ROSENHOFFER, PATRICIA ANN
3638 BELLERIVE BLVD
ST LOUIS MO 63116

A. Historic Name:

C. Other Name:

2A. Architect: Keim (Kelm?), Wm. J.

Builder: Keim (Kelm?), Wm J.

2B. Arch. Style: 65 Bungalow/Craftsman

2C. Property Type: Building

22 Bungalow/Bungaloid

2D. Date: 1924

2E. Date(s)
of Alteration:

2L. Ancil. Blgs: 1

2N. No. Stories: 1½

No. Bays:

2J. Historic Use: 01 DOMESTIC

2K. Historic Sub-use: 01A Single Dwelling

Current Use: 01 DOMESTIC

Integrity: Good/fair

Condition: Good

Contributing to potential
historic district? ☒ Yes
☐ No

2O. Structural system: LB Load-bearing Brick

2P. Wall material: 30 BRICK

2Q. Other
Material(s):

2R. Roof Shape: GB Gable

2S. Roof Material: comp shingle

2T. Roof Feature(s): DR Dormer

2U. Foundation: 43 Limestone

2V. Porch type: FU Full

2Y. Environment/Outbuildings:

There is a gabled frame garage clad in vinyl siding.

Outbuilding contributing to
potential historic district? ☐ Yes
☒ No

Date Surveyed: 3/11/2009

2X: Description/History:

This red brick bungalow has a side gabled composition shingle roof. The full-width porch has a low-pitched gable roof with composition shingle in its gable end. The porch is limestone and has battered piers at either end. The original front door and a small art glass side window are at the right, and a set of three 3/1 windows is at the left. A wide gabled brick-faced dormer has a similar triple set of windows.

Additions/Alterations:

Dormer's gable end and side elevations are covered with siding.



Photo date: 6/14/2008

City of St. Louis Cultural Resources Office

Holly Hills Neighborhood Survey

Lynn Josse and NiNi Harris
3/1/2010

Page 435 of 1643

3639 BELLERIVE BLVD

City Block: 5863

Ownership information:

GUDE, GREGORY J & ROBYN
3639 BELLERIVE BLVD
ST LOUIS MO 63116

A. Historic Name:

C. Other Name:

2A. Architect: Naert, Chas

Builder: Naert, Chas.

2B. Arch. Style: 65 Bungalow/Craftsman

2C. Property Type: Building

22 Bungalow/Bungalowoid

2D. Date: 1925

2E. Date(s)
of Alteration:

2L. Ancil. Blgs: 1

2N. No. Stories: 1½

No. Bays:

2J. Historic Use: 01 DOMESTIC

2K. Historic Sub-use: 01A Single Dwelling

Current Use: 01 DOMESTIC

Integrity: Good/fair

Condition: Good

Contributing to potential
historic district? ☒ Yes
☐ No

2O. Structural system: LB Load-bearing Brick

2P. Wall material: 30 BRICK

2Q. Other
Material(s):

2R. Roof Shape: GB Gable

2S. Roof Material: 70 CERAMIC TILE

2T. Roof Feature(s): DR Dormer

2U. Foundation: 43 Limestone

2V. Porch type: FU Full

2Y. Environment/Outbuildings:

There is a gabled frame garage clad in vinyl siding.

Outbuilding contributing to
potential historic district? ☐ Yes
☒ No

Date Surveyed: 3/6/2009

2X: Description/History:

This red brick bungalow has a side gabled red French tile roof. The front porch is full-width, sheltered under a lower-pitched forward extension of the main roof. Two brick piers rest on a low limestone wall. The front door (original to the house) and a small side window are at the left, and a set of three 3/1 windows is at the right. A wide gabled brick-faced wall dormer has a similar triple set of windows; its gable end is elaborated with stucco and brick, and three brackets support the eaves. The dormer sides are slate.

Additions/Alterations:



Photo date: 11/10/2008

City of St. Louis Cultural Resources Office

Holly Hills Neighborhood Survey

Lynn Josse and NiNi Harris
3/1/2010

Page 465 of 1643

3642 BELLERIVE BLVD

City Block: 5864

Ownership information:

DEPTULA, FRANK J JR & CLAUDIA A
9516 HOWERTON DR
ST LOUIS MO 63123

A. Historic Name:

C. Other Name:

2A. Architect: Anderson, GF. A>

Builder: Anderson, FA

2B. Arch. Style: 65 Bungalow/Craftsman

2C. Property Type: Building

22 Bungalow/Bungalowoid

2D. Date: 1927

2E. Date(s)
of Alteration:

2L. Ancil. Blgs: 1

2N. No. Stories: 2

No. Bays:

2J. Historic Use: 01 DOMESTIC

2K. Historic Sub-use: 01A Single Dwelling

Current Use: 01 DOMESTIC

Integrity: Excellent

Condition: Good

Contributing to potential
historic district? ☒ Yes
☐ No

2O. Structural system: LB Load-bearing Brick

2P. Wall material: 30 BRICK

2Q. Other
Material(s):

2R. Roof Shape: CG Hipped Gable

2S. Roof Material: comp shingle

2T. Roof Feature(s):

2U. Foundation: 43 Limestone

2V. Porch type: CB Cental Bay

2Y. Environment/Outbuildings:

There is a gabled frame garage clad in asphalt siding.

Outbuilding contributing to
potential historic district? ☐ Yes
☒ No

Date Surveyed: 3/11/2009

2X: Description/History:

This two-story house has a low pitched jerkinhead roof. Its centered front porch has a jerkinhead roof, supported on full-height battered brick piers. The front door is at the right; a triple set of 6/1 windows is at the left. At the second story a centered triple set of 6/1 windows is flanked by small art glass casements near the side walls.

Additions/Alterations:



Photo date: 6/14/2008

City of St. Louis Cultural Resources Office

Holly Hills Neighborhood Survey

Lynn Josse and NiNi Harris
3/1/2010

Page 436 of 1643

3643 BELLERIVE BLVD

City Block: 5863

Ownership information:

FOWLER, IAN M & LORI A
3643 BELLERIVE BLVD
ST LOUIS MO 63116

A. Historic Name:

C. Other Name:

2A. Architect: Naert, Chas

Builder: Naert, Chas.

2B. Arch. Style: 65 Bungalow/Craftsman

2C. Property Type: Building

22 Bungalow/Bungalowoid

2D. Date: 1925

2E. Date(s)
of Alteration:

2L. Ancil. Blgs: 0

2N. No. Stories: 1½

No. Bays:

2J. Historic Use: 01 DOMESTIC

2K. Historic Sub-use: 01A Single Dwelling

Current Use: 01 DOMESTIC

Integrity: Good/fair

Condition: Good

Contributing to potential historic district? ☒ Yes
☐ No

2O. Structural system: LB Load-bearing Brick

2P. Wall material: 30 BRICK

2Q. Other
Material(s):

2R. Roof Shape: GB Gable

2S. Roof Material: 70 CERAMIC TILE

2T. Roof Feature(s): DR Dormer

2U. Foundation: 43 Limestone

2V. Porch type: FU Full

2Y. Environment/Outbuildings:

Outbuilding contributing to potential historic district? ☐ Yes
☐ No

Date Surveyed: 3/6/2009

2X: Description/History:

This red brick bungalow has a side gabled red tile roof. The front porch is full-width, sheltered under a lower-pitched forward extension of the main roof. Three brick piers rest on a low brick wall. The front door and a small art glass side window are at the left, and a set of three 3/1 windows is at the right. A wide gabled brick-faced wall dormer has a similar triple set of windows; its wood-sided gable end projects, supported on two brackets. The dormer sides are slate. Both the front door and screen door appear original.

Additions/Alterations:



Photo date: 11/10/2008

City of St. Louis Cultural Resources Office

Holly Hills Neighborhood Survey

Lynn Josse and NiNi Harris
3/1/2010

Page 466 of 1643

3646 BELLERIVE BLVD

City Block: 5864

Ownership information:

UNGER, ALOIS J & MARILYN R
3646 BELLERIVE BLVD
ST LOUIS MO 63116

A. Historic Name:

C. Other Name:

2A. Architect:

Builder: Stohemann, AG

2B. Arch. Style: 65 Bungalow/Craftsman

2C. Property Type: Building

22 Bungalow/Bungalowoid

2D. Date: 1924

2E. Date(s)
of Alteration:

2L. Ancil. Blgs: 1

2N. No. Stories: 1½

No. Bays:

2J. Historic Use: 01 DOMESTIC

2K. Historic Sub-use: 01A Single Dwelling

Current Use: 01 DOMESTIC

Integrity: Good/fair

Condition: Good

Contributing to potential historic district? ☒ Yes
☐ No

2O. Structural system: LB Load-bearing Brick

2P. Wall material: 30 BRICK

2Q. Other
Material(s):

2R. Roof Shape: GB Gable

2S. Roof Material: comp shingle

2T. Roof Feature(s): DR Dormer

2U. Foundation: 43 Limestone

2V. Porch type: FU Full

2Y. Environment/Outbuildings:

There is a gabled brick garage retaining wooden doors and brackets.

Outbuilding contributing to potential historic district? ☒ Yes
☐ No

Date Surveyed: 3/11/2009

2X. Description/History:

This red brick house has a side gabled composition shingle roof. The porch has a low-pitched gable roof with vinyl siding in its gable end. The porch is brick and has battered piers at either end. The original front door is at the right, and a set of three 3/1 windows is at the left. A brick wall dormer has a shorter triple set of windows and a vinyl sided gable end. Both the dormer and porch roof are supported on three brackets.

Additions/Alterations:

Vinyl siding at gable ends.



Photo date: 6/14/2008

City of St. Louis Cultural Resources Office

Holly Hills Neighborhood Survey

Lynn Josse and NiNi Harris
3/1/2010

Page 437 of 1643

3647 BELLERIVE BLVD

City Block: 5863

Ownership information:

KLEINDIENST, KRIS
3647 BELLERIVE BLVD
ST LOUIS MO 63116

A. Historic Name:

C. Other Name:

2A. Architect: Naert, Chas

Builder: Naert, Chas.

2B. Arch. Style: 65 Bungalow/Craftsman

2C. Property Type: Building

22 Bungalow/Bungaloid

2D. Date: 1925

2E. Date(s)
of Alteration:

2L. Ancil. Blgs: 1

2N. No. Stories: 1½

No. Bays:

2J. Historic Use: 01 DOMESTIC

2K. Historic Sub-use: 01A Single Dwelling

Current Use: 01 DOMESTIC

Integrity: Good/fair

Condition: Good

Contributing to potential historic district? ☒ Yes
☐ No

2O. Structural system: LB Load-bearing Brick

2P. Wall material: 30 BRICK

2Q. Other
Material(s):

2R. Roof Shape: GB Gable

2S. Roof Material: 70 CERAMIC TILE

2T. Roof Feature(s): DR Dormer

2U. Foundation: 43 Limestone

2V. Porch type: FU Full

2Y. Environment/Outbuildings:

There is a gabled frame garage clad in wooden double drop lapped siding.

Outbuilding contributing to potential historic district? ☒ Yes
☐ No

Date Surveyed: 3/6/2009

2X: Description/History:

This red brick bungalow has a side gabled tile roof. The front porch is full-width, sheltered under a gable roof. The front door (original) and a small side window are at the left, and a set of three 3/1 windows is at the right. A wide gabled brick-faced dormer has 3 3/1 windows; its gable end is stuccoed with imitation half-timbering (as a the porch gable end). The dormer sides are slate.

Additions/Alterations:



Photo date: 3/13/2009

City of St. Louis Cultural Resources Office

Holly Hills Neighborhood Survey

Lynn Josse and NiNi Harris
3/1/2010

Page 467 of 1643

3650 BELLERIVE BLVD

City Block: 5864

Ownership information:

SINGLER, CHRISTINA L
3650 BELLERIVE BLVD
ST LOUIS MO 63116

A. Historic Name:

C. Other Name:

2A. Architect: Naert, C.

Builder: Naert, C

2B. Arch. Style: 65 Bungalow/Craftsman

2C. Property Type: Building

22 Bungalow/Bungalowoid

2D. Date: 1926

2E. Date(s)
of Alteration:

2L. Ancil. Blgs: 1

2N. No. Stories: 1½

No. Bays:

2J. Historic Use: 01 DOMESTIC

2K. Historic Sub-use: 01A Single Dwelling

Current Use: 01 DOMESTIC

Integrity: Good/fair

Condition: Good

Contributing to potential historic district? ☒ Yes
☐ No

2O. Structural system: LB Load-bearing Brick

2P. Wall material: 30 BRICK

2Q. Other
Material(s):

2R. Roof Shape: GB Gable

2S. Roof Material: 70 CERAMIC TILE

2T. Roof Feature(s): DR Dormer

2U. Foundation: 43 Limestone

2V. Porch type: FU Full

2Y. Environment/Outbuildings:

There is a gabled frame garage clad in wooden double-dropped lapped siding.

Outbuilding contributing to potential historic district? ☒ Yes
☐ No

Date Surveyed: 3/11/2009

2X: Description/History:

This red brick bungalow has a side gabled red ceramic tile roof. The full-width porch is sheltered under a lower pitched extension of the main roof. The porch has a limestone base and three brick piers. The original front door and a small art glass side window are at the right, and a set of three replacement windows is at the left. A wide gabled brick-faced dormer with flared walls has a similar triple set of windows and a stucco and brick gable end.

Additions/Alterations:

Replacement windows



Photo date: 6/14/2008

City of St. Louis Cultural Resources Office

Holly Hills Neighborhood Survey

Lynn Josse and NiNi Harris
3/1/2010

Page 438 of 1643

3651 BELLERIVE BLVD

City Block: 5863

Ownership information:

KEEGAN, GEORGE J & RUTH G
3651 BELLERIVE
ST LOUIS MO 63116

A. Historic Name:

C. Other Name:

2A. Architect: Kehr, L.

Builder: Green & Son, W.

2B. Arch. Style: 65 Bungalow/Craftsman

2C. Property Type: Building

22 Bungalow/Bungalowoid

2D. Date: 1927

2E. Date(s)
of Alteration:

2L. Ancil. Blgs: 1

2N. No. Stories: 1½

No. Bays:

2J. Historic Use: 01 DOMESTIC

2K. Historic Sub-use: 01A Single Dwelling

Current Use: 01 DOMESTIC

Integrity: Good/fair

Condition: Good

Contributing to potential
historic district? ☒ Yes
☐ No

2O. Structural system: LB Load-bearing Brick

2P. Wall material: 30 BRICK

2Q. Other Material(s): 43 Limestone

2R. Roof Shape: GB Gable

2S. Roof Material: comp shingle

2T. Roof Feature(s): DR Dormer

2U. Foundation: 43 Limestone

2V. Porch type: FU Full

2Y. Environment/Outbuildings:

There is a gabled frame garage clad in wooden ship lap siding that retains wooden hinged doors.

Outbuilding contributing to
potential historic district? ☒ Yes
☐ No

Date Surveyed: 3/6/2009

2X: Description/History:

This red brick bungalow has a side gabled main roof. The limestone front porch is almost full-width, sheltered under the front section of the main roof. The front door (original) is centered, with pairs of original 3/1 windows to either side. A gabled brick-faced dormer has a pair of original 6/1 windows.

Additions/Alterations:



Photo date: 3/13/2009

City of St. Louis Cultural Resources Office

Holly Hills Neighborhood Survey

Lynn Josse and NiNi Harris
3/1/2010

Page 468 of 1643

3654 BELLERIVE BLVD

City Block: 5864

Ownership information:

NEKOLA, WILLIAM J & ELIZABETH T
3654 BELLERIVE BLVD
ST LOUIS MO 63116

A. Historic Name:

C. Other Name:

2A. Architect: Naert, C

Builder: Naert, C

2B. Arch. Style: 65 Bungalow/Craftsman

2C. Property Type: Building

22 Bungalow/Bungalowoid

2D. Date: 1926

2E. Date(s)
of Alteration:

2L. Ancil. Blgs: 1

2N. No. Stories: 1½

No. Bays:

2J. Historic Use: 01 DOMESTIC

2K. Historic Sub-use: 01A Single Dwelling

Current Use: 01 DOMESTIC

Integrity: Good/fair

Condition: Good

Contributing to potential historic district? ☒ Yes
☐ No

2O. Structural system: LB Load-bearing Brick

2P. Wall material: 30 BRICK

2Q. Other
Material(s):

2R. Roof Shape: GB Gable

2S. Roof Material: comp shingle

2T. Roof Feature(s): DR Dormer

2U. Foundation: 43 Limestone

2V. Porch type: FU Full

2Y. Environment/Outbuildings:

There is a gabled frame garage clad in wooden ship-lap siding.

Outbuilding contributing to potential historic district? ☒ Yes
☐ No

Date Surveyed: 3/11/2009

2X: Description/History:

This red brick bungalow has a side gabled composition shingle roof. The full-width porch has a low-pitched gable roof with vertical siding in its gable end. The porch is limestone; the upper part of the piers at either end is brick with stucco panels. The original front door and a small art glass side window are at the right, and a set of three 6/1 windows is at the left. A wide gabled brick-faced dormer has a similar triple set of windows and a sided gable end.

Additions/Alterations:

Soffits and eaves are vinyl covered.



Photo date: 6/14/2008

City of St. Louis Cultural Resources Office

Holly Hills Neighborhood Survey

Lynn Josse and NiNi Harris
3/1/2010

Page 439 of 1643

3655 BELLERIVE BLVD

City Block: 5863

Ownership information:

CURTIN, JOHN A & MARY K
3655 BELLERIVE BLVD
ST LOUIS MO 63116

A. Historic Name:

C. Other Name:

2A. Architect: Schaumburg, H.

Builder: Daab, Louis

2B. Arch. Style: 65 Bungalow/Craftsman

2C. Property Type: Building

22 Bungalow/Bungalowoid

2D. Date: 1926

2E. Date(s)
of Alteration:

2L. Ancil. Blgs: 1

2N. No. Stories: 2

No. Bays:

2J. Historic Use: 01 DOMESTIC

2K. Historic Sub-use: 01A Single Dwelling

Current Use: 01 DOMESTIC

Integrity: Good/fair

Condition: Good

Contributing to potential
historic district? ☒ Yes
☐ No

2O. Structural system: LB Load-bearing Brick

2P. Wall material: 30 BRICK

2Q. Other Material(s): 43 Limestone
45 Slate

2R. Roof Shape: IG Intersecting Gable

2S. Roof Material: comp shingle

2T. Roof Feature(s):

2U. Foundation: 43 Limestone

2V. Porch type: OB Other Bay

2Y. Environment/Outbuildings:

There is a brick gabled garage with wooden doors
and vergeboard intact.

Outbuilding contributing to
potential historic district? ☒ Yes
☐ No

Date Surveyed: 3/6/2009

2X: Description/History:

This red brick dwelling has a single story gabled porch across the left two of three bays with battered stone piers and low stone walls. Stucco and timber surface the porch roof's gable end. Original door and sidelight, left. At the second floor a stuccoed gabled bay projects at the center of the façade.

Additions/Alterations:



Photo date: 3/13/2009

City of St. Louis Cultural Resources Office

Holly Hills Neighborhood Survey

Lynn Josse and NiNi Harris
3/1/2010

Page 440 of 1643

3659 BELLERIVE BLVD

City Block: 5863

Ownership information:

LAMB, ROGER A
3659 BELLERIVE BLVD
ST LOUIS MO 63116

A. Historic Name:

C. Other Name:

2A. Architect: Naert, C

Builder: Naert, C

2B. Arch. Style: 65 Bungalow/Craftsman

2C. Property Type: Building

22 Bungalow/Bungalowoid

2D. Date: 1926

2E. Date(s)
of Alteration:

2L. Ancil. Blgs: 1

2N. No. Stories: 1½

No. Bays:

2J. Historic Use: 01 DOMESTIC

2K. Historic Sub-use: 01A Single Dwelling

Current Use: 01 DOMESTIC

Integrity: Good/fair

Condition: Good

Contributing to potential
historic district? ☒ Yes
☐ No

2O. Structural system: LB Load-bearing Brick

2P. Wall material: 30 BRICK

2Q. Other
Material(s):

2R. Roof Shape: GB Gable

2S. Roof Material: 70 CERAMIC TILE

2T. Roof Feature(s): DR Dormer

2U. Foundation: 43 Limestone

2V. Porch type: FU Full

2Y. Environment/Outbuildings:

There is a gabled frame garage clad in aluminum siding.

Outbuilding contributing to
potential historic district? ☐ Yes
☒ No

Date Surveyed: 3/6/2009

2X: Description/History:

This red brick bungalow has a side gabled tile roof and a full-width gabled front porch. The original front door and small art glass side window are at the right. A set of 3 3/1 windows, original, is at left. A wide gabled brick-faced dormer has a similar set of 3 3/1 windows.

Additions/Alterations:



Photo date: 3/13/2009

City of St. Louis Cultural Resources Office

Holly Hills Neighborhood Survey

Lynn Josse and NiNi Harris
3/1/2010

Page 441 of 1643

3663 BELLERIVE BLVD

City Block: 5863

Ownership information:

SCHINDLER, THOMAS J & SUSAN N
3663 BELLERIVE BLVD
ST LOUIS MO 63116

A. Historic Name:

C. Other Name:

2A. Architect: Naert, C

Builder: Naert, C

2B. Arch. Style: 65 Bungalow/Craftsman

2C. Property Type: Building

22 Bungalow/Bungalowoid

2D. Date: 1926

2E. Date(s)
of Alteration:

2L. Ancil. Blgs: 1

2N. No. Stories: 1½

No. Bays:

2J. Historic Use: 01 DOMESTIC

2K. Historic Sub-use: 01A Single Dwelling

Current Use: 01 DOMESTIC

Integrity: Good/fair

Condition: Good

Contributing to potential
historic district? ☒ Yes
☐ No

2O. Structural system: LB Load-bearing Brick

2P. Wall material: 30 BRICK

2Q. Other
Material(s):

2R. Roof Shape: GB Gable

2S. Roof Material: 70 CERAMIC TILE

2T. Roof Feature(s): DR Dormer

2U. Foundation: 43 Limestone

2V. Porch type: FU Full

2Y. Environment/Outbuildings:

There is a gabled frame garage clad in aluminum siding.

Outbuilding contributing to
potential historic district? ☐ Yes
☒ No

Date Surveyed: 3/6/2009

2X: Description/History:

This red brick bungalow has a side gabled tile roof; its full-width front porch is sheltered under a forward extension of the main roof. The original front door and small side window are at the right. A wide gabled brick-faced dormer has a set of 3 windows.

Additions/Alterations:

All windows are replacements.



Photo date: 3/13/2009

City of St. Louis Cultural Resources Office

Holly Hills Neighborhood Survey

Lynn Josse and NiNi Harris
3/1/2010

Page 469 of 1643

3666 BELLERIVE BLVD

City Block: 5864

Ownership information:

HARTENSTINE, JEFFREY & MONICA
3666 BELLERIVE BLVD
ST LOUIS MO 63116

A. Historic Name:

C. Other Name:

2A. Architect:

Builder:

2B. Arch. Style: 65 Bungalow/Craftsman

2C. Property Type: Building

22 Bungalow/Bungalowoid

2D. Date: 1925

2E. Date(s)
of Alteration:

2L. Ancil. Blgs: 0

2N. No. Stories: 1½

No. Bays:

2J. Historic Use: 01 DOMESTIC

2K. Historic Sub-use: 01A Single Dwelling

Current Use: 01 DOMESTIC

Integrity: Good/fair

Condition: Good

Contributing to potential
historic district? ☒ Yes
☐ No

2O. Structural system: LB Load-bearing Brick

2P. Wall material: 30 BRICK

2Q. Other
Material(s):

2R. Roof Shape: GB Gable

2S. Roof Material: comp shingle

2T. Roof Feature(s): DR Dormer

2U. Foundation: 43 Limestone

2V. Porch type: FU Full

2Y. Environment/Outbuildings:

Outbuilding contributing to
potential historic district? ☐ Yes
☐ No

Date Surveyed: 3/11/2009

2X: Description/History:

This red brick bungalow has a side gabled composition shingle roof. The brick front porch is almost full-width. Battered limestone piers at either end support a hipped roof. The original front door is at the right, and a set of three 6/1 windows is at the left. A wide gabled brick-faced wall dormer has a similar triple set of windows; its gable end is elaborated with stucco and imitation half timbering, and three brackets support the eaves.

Additions/Alterations:



Photo date: 6/14/2008

City of St. Louis Cultural Resources Office

Holly Hills Neighborhood Survey

Lynn Josse and NiNi Harris
3/1/2010

Page 442 of 1643

3667 BELLERIVE BLVD

City Block: 5863

Ownership information:

KAISER, MARK A & SARAH M
3667 BELLERIVE BLVD
ST LOUIS MO 63116

A. Historic Name:

C. Other Name:

2A. Architect:

Builder:

2B. Arch. Style: 65 Bungalow/Craftsman

2C. Property Type: Building

22 Bungalow/Bungaloid

2D. Date: 1926

2E. Date(s)
of Alteration:

2L. Ancil. Blgs: 1

2N. No. Stories: 1½

No. Bays:

2J. Historic Use: 01 DOMESTIC

2K. Historic Sub-use: 01A Single Dwelling

Current Use: 01 DOMESTIC

Integrity: Good/fair

Condition: Good

Contributing to potential historic district? ☒ Yes
☐ No

2O. Structural system: LB Load-bearing Brick

2P. Wall material: 30 BRICK

2Q. Other Material(s): 43 Limestone

2R. Roof Shape: GB Gable

2S. Roof Material: comp shingle

2T. Roof Feature(s): DR Dormer

2U. Foundation: 43 Limestone

2V. Porch type: FU Full

2Y. Environment/Outbuildings:

There is a brick gabled garage with wooden eaves and vergeboard dating to 1926.

Outbuilding contributing to potential historic district? ☒ Yes
☐ No

Date Surveyed: 3/6/2009

2X: Description/History:

This red brick bungalow has a side gabled roof; its full-width limestone front porch is sheltered under a forward extension of the main roof. The original front door and art glass sidelights are centered with a pair of 3/1 windows to either side. A wide gabled brick-faced dormer has a set of 3 3/1 windows.

Additions/Alterations:



Photo date: 3/13/2009

City of St. Louis Cultural Resources Office

Holly Hills Neighborhood Survey

Lynn Josse and NiNi Harris
3/1/2010

Page 471 of 1643

3670 BELLERIVE BLVD

City Block: 5864

Ownership information:

PFEIFFER, HELEN M TRS
3670 BELLERIVE AVE
ST LOUIS MO 63116

A. Historic Name:

C. Other Name:

2A. Architect:

Builder: Porter, G.

2B. Arch. Style: 65 Bungalow/Craftsman

2C. Property Type: Building

22 Bungalow/Bungalowoid

2D. Date: 1927

2E. Date(s)
of Alteration:

2L. Ancil. Blgs: 1

2N. No. Stories: 1½

No. Bays:

2J. Historic Use: 01 DOMESTIC

2K. Historic Sub-use: 01A Single Dwelling

Current Use: 01 DOMESTIC

Integrity: Good/fair

Condition: Good

Contributing to potential
historic district? ☒ Yes
☐ No

2O. Structural system: LB Load-bearing Brick

2P. Wall material: 30 BRICK

2Q. Other
Material(s):

2R. Roof Shape: GB Gable

2S. Roof Material: comp shingle

2T. Roof Feature(s): DR Dormer

2U. Foundation: 43 Limestone

2V. Porch type: FU Full

2Y. Environment/Outbuildings:

There is a gabled frame garage clad in vinyl siding.

Outbuilding contributing to
potential historic district? ☐ Yes
☒ No

Date Surveyed: 3/11/2009

2X: Description/History:

This variegated red brick bungalow has a side gabled composition shingle roof. The porch, just short of full width, is sheltered under a forward extension of the main roof. The porch is limestone and has battered piers at either end. The original front door is at the right, and a set of three 3/1 windows is at the left. A wide gabled brick-faced dormer (with shingles on the side elevations) has a similar triple set of windows with a soldier brick lintel. Its eaves are supported on three knee brace brackets.

Additions/Alterations:



Photo date: 6/14/2008

City of St. Louis Cultural Resources Office

Holly Hills Neighborhood Survey

Lynn Josse and NiNi Harris
3/1/2010

Page 443 of 1643

3671 BELLERIVE BLVD

City Block: 5863

Ownership information:

FLOOD, MICHAEL S & BRIDGET C
3671 BELLERIVE BLVD
ST LOUIS MO 63116

A. Historic Name:

C. Other Name:

2A. Architect:

Builder:

2B. Arch. Style: 65 Bungalow/Craftsman

2C. Property Type: Building

22 Bungalow/Bungalowoid

2D. Date: 1926

2E. Date(s)
of Alteration:

2L. Ancil. Blgs: 1

2N. No. Stories: 1½

No. Bays:

2J. Historic Use: 01 DOMESTIC

2K. Historic Sub-use: 01A Single Dwelling

Current Use: 01 DOMESTIC

Integrity: Good/fair

Condition: Good

Contributing to potential historic district? ☒ Yes
☐ No

2O. Structural system: LB Load-bearing Brick

2P. Wall material: 30 BRICK

2Q. Other Material(s): 43 Limestone

2R. Roof Shape: GB Gable

2S. Roof Material: comp shingle

2T. Roof Feature(s): DR Dormer

2U. Foundation: 43 Limestone

2V. Porch type: FU Full

2Y. Environment/Outbuildings:

There is a brick gabled garage dating to 1926.

Outbuilding contributing to potential historic district? ☒ Yes
☐ No

Date Surveyed: 3/6/2009

2X: Description/History:

This red brick bungalow has a side gabled roof; its full-width limestone front porch is sheltered under a forward extension of the main roof. The original front door and art glass sidelights are centered with a pair of 3/1 windows to either side. A wide gabled brick-faced dormer has a set of 3 3/1 windows.

Additions/Alterations:



Photo date: 3/13/2009

City of St. Louis Cultural Resources Office

Holly Hills Neighborhood Survey

Lynn Josse and NiNi Harris
3/1/2010

Page 470 of 1643

3668 BELLERIVE BLVD

City Block: 5864

Ownership information:

SHELTON, RORY A &
3668 BELLERIVE BLVD
ST LOUIS MO 63116

A. Historic Name:

C. Other Name:

2A. Architect:

Builder:

2B. Arch. Style: 65 Bungalow/Craftsman

2C. Property Type: Building

22 Bungalow/Bungalowoid

2D. Date: c. 1925

2E. Date(s)
of Alteration:

2L. Ancil. Blgs: 1

2N. No. Stories: 1½

No. Bays:

2J. Historic Use: 01 DOMESTIC

2K. Historic Sub-use: 01A Single Dwelling

Current Use: 01 DOMESTIC

Integrity: Good/fair

Condition: Good

Contributing to potential
historic district? ☒ Yes
☐ No

2O. Structural system: LB Load-bearing Brick

2P. Wall material: 30 BRICK

2Q. Other
Material(s):

2R. Roof Shape: GB Gable

2S. Roof Material: 45 Slate

2T. Roof Feature(s): DR Dormer

2U. Foundation: 43 Limestone

2V. Porch type: FU Full

2Y. Environment/Outbuildings:

There is a gabled frame garage clad in vinyl siding.

Outbuilding contributing to
potential historic district? ☐ Yes
☒ No

Date Surveyed: 3/11/2009

2X: Description/History:

This tan brick house is side gabled with a slate roof. The full-width brick porch is unroofed. The round-arched front door at the right is sheltered under a medium-pitched gable roof supported on two brick piers. At the left, a set of three 6/1 windows has a limestone label. A wide gabled brick-faced dormer has a similar triple set of windows. Both of the front gable ends are stuccoed with imitation half-timber.

Additions/Alterations:

The two brackets at the door and three at the dormer are encased in vinyl.



Photo date: 6/14/2008

City of St. Louis Cultural Resources Office

Holly Hills Neighborhood Survey

Lynn Josse and NiNi Harris
3/1/2010

Page 472 of 1643

3672 BELLERIVE BLVD

City Block: 5864

Ownership information:

PALAZZOLLO, ROSALIE C TRS
3672 BELLERIVE BLVD
ST LOUIS MO 63116

A. Historic Name:

C. Other Name:

2A. Architect: Guth, HW

Builder: Stiel, AH

2B. Arch. Style: 65 Bungalow/Craftsman

2C. Property Type: Building

22 Bungalow/Bungalowoid

2D. Date: 1926

2E. Date(s)

2L. Ancil. Blgs: 1

of Alteration:

2N. No. Stories: 1½

No. Bays:

2J. Historic Use: 01 DOMESTIC

2K. Historic Sub-use: 01A Single Dwelling

Current Use: 01 DOMESTIC

Integrity: Good/fair

Condition: Good

Contributing to potential historic district? ☒ Yes
☐ No

2O. Structural system: LB Load-bearing Brick

2P. Wall material: 30 BRICK

2Q. Other Material(s): 41 Granite

2R. Roof Shape: GB Gable

2S. Roof Material: 70 CERAMIC TILE

2T. Roof Feature(s): DR Dormer

2U. Foundation: 30 BRICK

2V. Porch type: FU Full

2Y. Environment/Outbuildings:

There is a gabled brick garage with a Mission tile roof. A building permit issued on 10/29/1926 shows

Outbuilding contributing to potential historic district? ☒ Yes
☐ No

Date Surveyed: 3/11/2009

2X: Description/History:

This red brick bungalow has a side gabled green ceramic tile roof. The full-width brick porch is sheltered under a much lower-pitched forward extension of the main roof. The porch has elephantine pink granite-clad piers at either end. The front door is centered, and two 3/1 windows are spaced on both sides. A wide gabled brick-faced dormer (with shingles on the side elevations) has a triple set of 3/1 windows with a soldier brick lintel. Its eaves and the house's side eaves are supported on brackets. The visible foundation at the side elevation is brick.

Additions/Alterations:



Photo date: 6/14/2008

City of St. Louis Cultural Resources Office

Holly Hills Neighborhood Survey

Lynn Josse and NiNi Harris
3/1/2010

Page 444 of 1643

3675 BELLERIVE BLVD

City Block: 5863

Ownership information:

WALL, LARRY & PAULA
3675 BELLERIVE BLVD
ST LOUIS MO 63116

A. Historic Name:

C. Other Name:

2A. Architect: Reineke, F. N.

Builder: Reineke, F. N.

2B. Arch. Style: 65 Bungalow/Craftsman

2C. Property Type: Building

22 Bungalow/Bungalowoid

2D. Date: 1924

2E. Date(s)
of Alteration:

2L. Ancil. Blgs: 1

2N. No. Stories: 1½

No. Bays:

2J. Historic Use: 01 DOMESTIC

2K. Historic Sub-use: 01A Single Dwelling

Current Use: 01 DOMESTIC

Integrity: Good/fair

Condition: Good

Contributing to potential historic district? ☒ Yes
☐ No

2O. Structural system: LB Load-bearing Brick

2P. Wall material: 30 BRICK

2Q. Other Material(s): 43 Limestone

2R. Roof Shape: GB Gable

2S. Roof Material: comp shingle

2T. Roof Feature(s): DR Dormer

2U. Foundation: 43 Limestone

2V. Porch type: FU Full

2Y. Environment/Outbuildings:

There is a gabled frame garage clad in asphalt siding. Original car doors remain.

Outbuilding contributing to potential historic district? ☐ Yes
☒ No

Date Surveyed: 3/6/2009

2X: Description/History:

This red brick bungalow has a side gabled roof; its full-width limestone front porch is sheltered under a front gabled roof.. A wide gabled dormer is faced with timber and stucco. Original front door is left of center with paired 3/1 windows to either side.

Additions/Alterations:

replacement windows at dormer.



Photo date: 3/13/2009

City of St. Louis Cultural Resources Office

Holly Hills Neighborhood Survey

Lynn Josse and NiNi Harris
3/1/2010

Page 445 of 1643

3677 BELLERIVE BLVD

City Block: 5863

Ownership information:

WATSON, HARRY JOHN IV
3677 BELLERIVE BLVD
ST LOUIS MO 63116

A. Historic Name:

C. Other Name:

2A. Architect:

Builder:

2B. Arch. Style: 65 Bungalow/Craftsman

2C. Property Type: Building

22 Bungalow/Bungaloid

2D. Date: 1925

2E. Date(s)
of Alteration:

2L. Ancil. Blgs: 1

2N. No. Stories: 1½

No. Bays:

2J. Historic Use: 01 DOMESTIC

2K. Historic Sub-use: 01A Single Dwelling

Current Use: 01 DOMESTIC

Integrity: Good/fair

Condition: Good

Contributing to potential
historic district? ☒ Yes
☐ No

2O. Structural system: LB Load-bearing Brick

2P. Wall material: 30 BRICK

2Q. Other Material(s): 43 Limestone

2R. Roof Shape: GB Gable

2S. Roof Material: comp shingle

2T. Roof Feature(s): DR Dormer

2U. Foundation: 43 Limestone

2V. Porch type: FU Full

2Y. Environment/Outbuildings:

There is a gabled frame garage clad in asphalt siding.

Outbuilding contributing to
potential historic district? ☐ Yes
☒ No

Date Surveyed: 3/6/2009

2X: Description/History:

This red brick bungalow has a side gabled roof; its full-width limestone front porch is sheltered under a forward extension of the main roof. The original front door and art glass sidelights are centered with a pair of 3/1 windows to either side. A wide gabled dormer has a set of 4 3/1 windows.

Additions/Alterations:



Photo date: 3/13/2009

City of St. Louis Cultural Resources Office

Holly Hills Neighborhood Survey

Lynn Josse and NiNi Harris
3/1/2010

Page 473 of 1643

3678 BELLERIVE BLVD

City Block: 5864

Ownership information:

SKOSKY, ANDREW J & LORRAINE A
3678 BELLERIVE BLVD
ST LOUIS MO 63116

A. Historic Name:

C. Other Name:

2A. Architect: Wagner, O. R.

Builder: Wagner, O. R.

2B. Arch. Style: 65 Bungalow/Craftsman

2C. Property Type: Building

22 Bungalow/Bungalowoid

2D. Date: 1925

2E. Date(s)
of Alteration:

2L. Ancil. Blgs: 1

2N. No. Stories: 1½

No. Bays:

2J. Historic Use: 01 DOMESTIC

2K. Historic Sub-use: 01A Single Dwelling

Current Use: 01 DOMESTIC

Integrity: Good/fair

Condition: Good

Contributing to potential historic district? ☒ Yes
☐ No

2O. Structural system: LB Load-bearing Brick

2P. Wall material: 30 BRICK

2Q. Other
Material(s):

2R. Roof Shape: GB Gable

2S. Roof Material: comp shingle

2T. Roof Feature(s): DR Dormer

2U. Foundation: 43 Limestone

2V. Porch type: FU Full

2Y. Environment/Outbuildings:

There is a gabled frame garage clad in wooden double-dropped lapped siding.

Outbuilding contributing to potential historic district? ☒ Yes
☐ No

Date Surveyed: 3/11/2009

2X: Description/History:

This red brick bungalow has a side gabled composition shingle roof. The brick front porch, just short of full width, is sheltered under a shed roof. The front door is centered, with a pair of 3/1 windows to either side.

Additions/Alterations:

A short shed dormer is sided with horizontal vinyl, and has three replacement windows. First floor windows are replacements

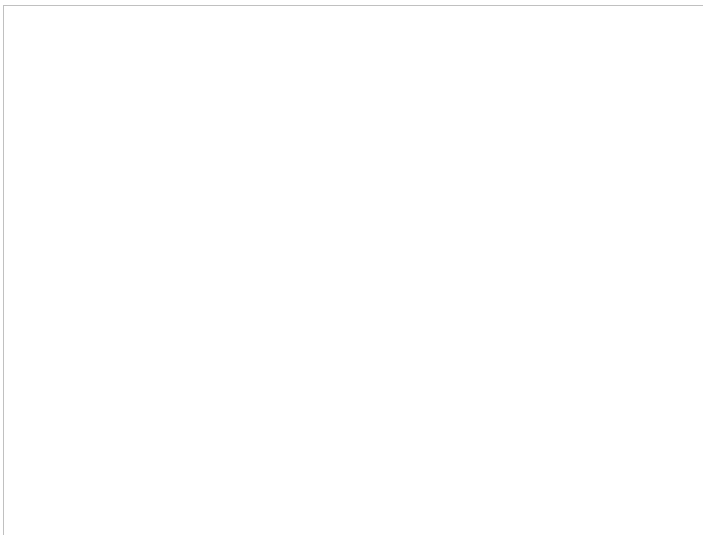

Photo date:

City of St. Louis Cultural Resources Office

Holly Hills Neighborhood Survey

Lynn Josse and NiNi Harris
3/1/2010

Page 474 of 1643

3680 BELLERIVE BLVD

City Block: 5864

Ownership information:

BUTZ, STEPHEN F & ANGELA M
3680 BELLERIVE BLVD
ST LOUIS MO 63116

A. Historic Name:

C. Other Name:

2A. Architect:

Builder:

2B. Arch. Style: 65 Bungalow/Craftsman

2C. Property Type: Building

22 Bungalow/Bungalowoid

2D. Date: c. 1925

2E. Date(s)
of Alteration:

2L. Ancil. Blgs: 1

2N. No. Stories: 1½

No. Bays:

2J. Historic Use: 01 DOMESTIC

2K. Historic Sub-use: 01A Single Dwelling

Current Use: 01 DOMESTIC

Integrity: Good/fair

Condition: Good

Contributing to potential historic district? ☒ Yes
☐ No

2O. Structural system: LB Load-bearing Brick

2P. Wall material: 30 BRICK

2Q. Other
Material(s):

2R. Roof Shape: GB Gable

2S. Roof Material: comp shingle

2T. Roof Feature(s): DR Dormer

2U. Foundation: 43 Limestone

2V. Porch type: FU Full

2Y. Environment/Outbuildings:

There is a gabled frame garage clad in vinyl siding.

Outbuilding contributing to potential historic district? ☐ Yes
☒ No

Date Surveyed: 3/11/2009

2X. Description/History:

This red brick bungalow has a side gabled composition shingle roof which slopes forward (at a lower pitch) over a full-width front porch. The porch is limestone and has three brick piers. The front door and a small side window are at the right, and a set of three windows is at the left. A wide gabled dormer has a set of three windows (a center fixed pane with double hung windows to either side). The dormer is gabled and has a stepped front wall. Two brackets support the projecting gable end.

Additions/Alterations:

Front door is a replacement.



Photo date: 6/14/2008

City of St. Louis Cultural Resources Office

Holly Hills Neighborhood Survey

Lynn Josse and NiNi Harris
3/1/2010

Page 446 of 1643

3681 BELLERIVE BLVD

City Block: 5863

Ownership information:

GODAT, ZELDA A
3681 BELLERIVE
ST LOUIS MO 63116

A. Historic Name:

C. Other Name:

2A. Architect: Stevens, C. E.

Builder: Fischman, A

2B. Arch. Style: 65 Bungalow/Craftsman

2C. Property Type: Building

22 Bungalow/Bungalowoid

2D. Date: 1925

2E. Date(s)
of Alteration:

2L. Ancil. Blgs: 1

2N. No. Stories: 1½

No. Bays:

2J. Historic Use: 01 DOMESTIC

2K. Historic Sub-use: 01A Single Dwelling

Current Use: 01 DOMESTIC

Integrity: Good/fair

Condition: Good

Contributing to potential
historic district? ☒ Yes
☐ No

2O. Structural system: LB Load-bearing Brick

2P. Wall material: 30 BRICK

2Q. Other Material(s): 43 Limestone

2R. Roof Shape: GB Gable

2S. Roof Material: comp shingle

2T. Roof Feature(s): DR Dormer

2U. Foundation: 43 Limestone

2V. Porch type: FU Full

2Y. Environment/Outbuildings:

There is a gabled frame garage clad in aluminum doors that is partially collapsed.

Outbuilding contributing to
potential historic district? ☐ Yes
☒ No

Date Surveyed: 3/6/2009

2X: Description/History:

This red brick bungalow has a side gabled roof; its full-width limestone and brick front porch is sheltered under a forward extension of the main roof. The original front door is at the right, with a triple set of 3/1 windows to the left. A wide gabled dormer has a set of 3 replacement windows.

Additions/Alterations:



Photo date: 3/13/2009

City of St. Louis Cultural Resources Office

Holly Hills Neighborhood Survey

Lynn Josse and NiNi Harris
3/1/2010

Page 447 of 1643

3685 BELLERIVE BLVD

City Block: 5863

Ownership information:

FRENCH, WILLIAM P & COLLETTE TR
3685 BELLERIVE BLVD
ST LOUIS MO 63116

A. Historic Name:

C. Other Name:

2A. Architect: Naert, C

Builder: Naert, C

2B. Arch. Style: 65 Bungalow/Craftsman

2C. Property Type: Building

22 Bungalow/Bungalowoid

2D. Date: 1927

2E. Date(s)
of Alteration:

2L. Ancil. Blgs: 1

2N. No. Stories: 1½

No. Bays:

2J. Historic Use: 01 DOMESTIC

2K. Historic Sub-use: 01A Single Dwelling

Current Use: 01 DOMESTIC

Integrity: Good/fair

Condition: Good

Contributing to potential
historic district? ☒ Yes
☐ No

2O. Structural system: LB Load-bearing Brick

2P. Wall material: 30 BRICK

2Q. Other Material(s): 43 Limestone

2R. Roof Shape: GB Gable

2S. Roof Material: comp shingle

2T. Roof Feature(s): DR Dormer

2U. Foundation: 43 Limestone

2V. Porch type: FU Full

2Y. Environment/Outbuildings:

There is a gabled frame garage clad in aluminum siding.

Outbuilding contributing to
potential historic district? ☐ Yes
☒ No

Date Surveyed: 3/6/2009

2X: Description/History:

This red brick bungalow has a side gabled roof; its full-width limestone and brick front porch is sheltered under a forward extension of the main roof. The front door is at the right, with a triple set of 6/1 windows to the left. A wide jerkinhead dormer has a set of 3 6/1 windows.

Additions/Alterations:

Replacement front door and side window



Photo date: 3/13/2009

City of St. Louis Cultural Resources Office

Holly Hills Neighborhood Survey

Lynn Josse and NiNi Harris
3/1/2010

Page 475 of 1643

3686 BELLERIVE BLVD

City Block: 5864

Ownership information:

SCHLIESSER, BENSON & EMILY COF
1102 BELLERIVE BLVD
ST LOUIS MO 63111

A. Historic Name:

C. Other Name:

2A. Architect: Schaumburg, Jr., Hy.

Builder: Mueri Realty & Bldg Co., C. S.

2B. Arch. Style: 60 Late 19th/Early 20th c Amer. Movements

2C. Property Type: Building

21 Composite

2D. Date: 1924

2E. Date(s)
of Alteration:

2L. Ancil. Blgs: 0

2N. No. Stories: 2

No. Bays:

2J. Historic Use: 01 DOMESTIC

2K. Historic Sub-use: 01A Single Dwelling

Current Use: 01 DOMESTIC

Integrity: Good/fair

Condition: Good

Contributing to potential
historic district? ☒ Yes
☐ No

2O. Structural system: LB Load-bearing Brick

2P. Wall material: 30 BRICK

2Q. Other
Material(s):

2R. Roof Shape: IG Intersecting Gable

2S. Roof Material: comp shingle

2T. Roof Feature(s): DR Dormer

2U. Foundation: 43 Limestone

2V. Porch type: OB Other Bay

2Y. Environment/Outbuildings:

Outbuilding contributing to
potential historic district? ☐ Yes
☐ No

Date Surveyed: 3/11/2009

2X: Description/History:

The two-story house displays the brickwork we associate with the Arts & Crafts style in St. Louis. The right side of the façade reads as a two-story brick house with an open front gabled roof; the front door is at the left side of this volume, with two 3/1 windows rounding out the first story's fenestration and three at the second story. To the left of the front door is a small side window, then the left side of the first story steps back and there is a single 3/1 window at this section. At the second story of this section the roof is side gabled, and it forms a projecting porch that unifies the two sections by overlapping over the front door. There is a slate-sided shed roofed dormer that abuts the front-gabled section of the house. Soldier bricks in a contrasting brown forms lintels and courses.

Additions/Alterations:



Photo date: 6/14/2008

City of St. Louis Cultural Resources Office

Holly Hills Neighborhood Survey

Lynn Josse and NiNi Harris
3/1/2010

Page 448 of 1643

3689 BELLERIVE BLVD

City Block: 5863

Ownership information:

HOWARD, LYLE & ROSE ANN
3689 BELLERIVE BLVD
ST LOUIS MO 63116

A. Historic Name:

C. Other Name:

2A. Architect: Naert, C

Builder: Naert, C

2B. Arch. Style: 65 Bungalow/Craftsman

2C. Property Type: Building

22 Bungalow/Bungalowoid

2D. Date: 1927

2E. Date(s)
of Alteration:

2L. Ancil. Blgs: 1

2N. No. Stories: 1½

No. Bays:

2J. Historic Use: 01 DOMESTIC

2K. Historic Sub-use: 01A Single Dwelling

Current Use: 01 DOMESTIC

Integrity: Good/fair

Condition: Good

Contributing to potential
historic district? ☒ Yes
☐ No

2O. Structural system: LB Load-bearing Brick

2P. Wall material: 30 BRICK

2Q. Other Material(s): 43 Limestone

2R. Roof Shape: GB Gable

2S. Roof Material: comp shingle

2T. Roof Feature(s): DR Dormer

2U. Foundation: 43 Limestone

2V. Porch type: FU Full

2Y. Environment/Outbuildings:

There is a gabled frame garage clad in aluminum siding.

Outbuilding contributing to
potential historic district? ☐ Yes
☒ No

Date Surveyed: 3/6/2009

2X: Description/History:

This red brick bungalow has a side gabled roof; its full-width limestone and brick front porch is sheltered under a front gabled porch roof. The front door is at the right, with a triple set of 3/1 windows to the left. A wide gable dormer has a set of 3 6/1 windows. Arched front door and storm door are original as is side art glass window next to door.

Additions/Alterations:



Photo date: 3/13/2009

City of St. Louis Cultural Resources Office

Holly Hills Neighborhood Survey

Lynn Josse and NiNi Harris
3/1/2010

Page 476 of 1643

3690 BELLERIVE BLVD

City Block: 5864

Ownership information:

SCHWARTZ, ANNA G
3690 BELLERIVE BLVD
ST LOUIS MO 63116

A. Historic Name:

C. Other Name:

2A. Architect: Schaumburg, Jr., Hy.

Builder: Mueri Realty & Bldg Co., C. S.

2B. Arch. Style: 65 Bungalow/Craftsman

2C. Property Type: Building

21 Composite

2D. Date: 1924

2E. Date(s)
of Alteration:

2L. Ancil. Blgs: 1

2N. No. Stories: 2

No. Bays:

2J. Historic Use: 01 DOMESTIC

2K. Historic Sub-use: 01A Single Dwelling

Current Use: 01 DOMESTIC

Integrity: Good/fair

Condition: Good

Contributing to potential
historic district? ☒ Yes
☐ No

2O. Structural system: LB Load-bearing Brick

2P. Wall material: 30 BRICK

2Q. Other
Material(s):

2R. Roof Shape: IG Intersecting Gable

2S. Roof Material: comp shingle

2T. Roof Feature(s): DR Dormer

2U. Foundation:

2V. Porch type: OB Other Bay

2Y. Environment/Outbuildings:

There is a gabled frame garage clad in aluminum siding.

Outbuilding contributing to
potential historic district? ☐ Yes
☒ No

Date Surveyed: 3/11/2009

2X: Description/History:

This two-story red and brown brick house has a front-gable right section which projects slightly from the plane of the side-gabled left bay. The front door is in the recessed section at the left; the porch base is a concrete slab just two steps above grade, with a shed roof supported on brackets and a single brick pier, and overlapping onto the projecting right section. Above the front door at the second story an 8/1 window is just under the eaves. At the first story of the right bay is a triple set of windows on a brick sill; above this there is a projecting vinyl-sided box bay which rises into the gable end and has a similar set of three windows. Façade windows are original, as is the front door. The front door is round-arched, and brick is used decoratively to form soldier courses and quoins.

Additions/Alterations:



Photo date: 6/14/2008

City of St. Louis Cultural Resources Office

Holly Hills Neighborhood Survey

Lynn Josse and NiNi Harris
3/1/2010

Page 449 of 1643

3693 BELLERIVE BLVD

City Block: 5863

Ownership information:

POWERS, NED A & MARIANNE
3693 BELLERIVE
ST LOUIS MO 63116

A. Historic Name:

C. Other Name:

2A. Architect: Naert, C

Builder: Naert, C

2B. Arch. Style: 65 Bungalow/Craftsman

2C. Property Type: Building

22 Bungalow/Bungaloid

2D. Date: 1927

2E. Date(s)
of Alteration:

2L. Ancil. Blgs: 1

2N. No. Stories: 1½

No. Bays:

2J. Historic Use: 01 DOMESTIC

2K. Historic Sub-use: 01A Single Dwelling

Current Use: 01 DOMESTIC

Integrity: Good/fair

Condition: Good

Contributing to potential
historic district? ☒ Yes
☐ No

2O. Structural system: LB Load-bearing Brick

2P. Wall material: 30 BRICK

2Q. Other Material(s): 43 Limestone

2R. Roof Shape: GB Gable

2S. Roof Material: comp shingle

2T. Roof Feature(s): DR Dormer

2U. Foundation: 43 Limestone

2V. Porch type: FU Full

2Y. Environment/Outbuildings:

There is a gabled frame garage clad in modern wooden siding.

Outbuilding contributing to
potential historic district? ☐ Yes
☒ No

Date Surveyed: 3/6/2009

2X: Description/History:

This red brick bungalow has a side gabled roof; its full-width limestone and brick front porch is sheltered under a forward extension of the main roof. The (original) front door is at the right, with a triple set of 3/1 windows to the left. A wide two-peaked dormer has 2 windows.

Additions/Alterations:



Photo date: 3/13/2009

City of St. Louis Cultural Resources Office

Holly Hills Neighborhood Survey

Lynn Josse and NiNi Harris
3/1/2010

Page 477 of 1643

3694 BELLERIVE BLVD

City Block: 5864

Ownership information:

RUSCH, JOSEPH L & MICHELLE M
3694 BELLERIVE BLVD
ST LOUIS MO 63116

A. Historic Name:

C. Other Name:

2A. Architect: Schaumburg, Jr., Hy.

Builder: Mueri Realty & Bldg Co., C. S.

2B. Arch. Style: 60 Late 19th/Early 20th c Amer. Movements

2C. Property Type: Building
other

2D. Date: 1924

2E. Date(s)
of Alteration:

2L. Ancil. Blds: 1

2N. No. Stories: 2

No. Bays:

2J. Historic Use: 01 DOMESTIC

2K. Historic Sub-use: 01A Single Dwelling

Current Use: 01 DOMESTIC

Integrity: Good/fair

Condition: Good

Contributing to potential
historic district? ☒ Yes
☐ No

2O. Structural system: LB Load-bearing Brick

2P. Wall material: 30 BRICK

2Q. Other
Material(s):

2R. Roof Shape: IG Intersecting Gable

2S. Roof Material: comp shingle

2T. Roof Feature(s):

2U. Foundation: 43 Limestone

2V. Porch type: OB Other Bay

2Y. Environment/Outbuildings:

There is a gabled wood car port.

Outbuilding contributing to
potential historic district? ☐ Yes
☒ No

Date Surveyed: 3/11/2009

2X: Description/History:

This two-story variegated red brick house has a front-gable right section which projects from the plane of the side-gabled left bay. The front door (original) is in the recessed section at the left; the porch base is a concrete slab just two steps above grade. The porch roof, supported by two brick piers with battered bases, is a hipped gable; the front gable roof of the right bay descends on its left side and joins the porch roof. Above the front door at the second story a pair of vinyl replacement windows just under the eaves.

Additions/Alterations:

Façade windows have been replaced with vinyl. Eaves and vergeboard covered with vinyl



Photo date: 6/14/2008

City of St. Louis Cultural Resources Office

Holly Hills Neighborhood Survey

Lynn Josse and NiNi Harris
3/1/2010

Page 450 of 1643

3695 BELLERIVE BLVD

City Block: 5863

Ownership information:

ZUCKERMAN, BART B & JOSIE M
3695 BELLERIVE BLVD
ST LOUIS MO 63116

A. Historic Name:

C. Other Name:

2A. Architect: Schoknecht, H. A.

Builder: Allen, A. M.

2B. Arch. Style: 65 Bungalow/Craftsman

2C. Property Type: Building

22 Bungalow/Bungalowoid

2D. Date: 1925

2E. Date(s)
of Alteration:

2L. Ancil. Blgs: 1

2N. No. Stories: 1½

No. Bays:

2J. Historic Use: 01 DOMESTIC

2K. Historic Sub-use: 01A Single Dwelling

Current Use: 01 DOMESTIC

Integrity: Good/fair

Condition: Good

Contributing to potential
historic district? ☒ Yes
☐ No

2O. Structural system: LB Load-bearing Brick

2P. Wall material: 30 BRICK

2Q. Other Material(s): 43 Limestone

2R. Roof Shape: GB Gable

2S. Roof Material: comp shingle

2T. Roof Feature(s): DR Dormer

2U. Foundation: 43 Limestone

2V. Porch type: FU Full

2Y. Environment/Outbuildings:

There is a gabled frame garage clad in aluminum siding.

Outbuilding contributing to
potential historic district? ☐ Yes
☒ No

Date Surveyed: 3/6/2009

2X: Description/History:

This red brick bungalow has a side gabled roof; its full-width brick front porch is sheltered under a front gabled porch roof. The (original) front door is at the left, with a triple set of windows to the left. A wide shed dormer has 3 windows.

Additions/Alterations:

Window replacement at façade



Photo date: 3/13/2009

City of St. Louis Cultural Resources Office

Holly Hills Neighborhood Survey

Lynn Josse and NiNi Harris
3/1/2010

Page 451 of 1643

3697 BELLERIVE BLVD

City Block: 5863

Ownership information:

ROONEY, AMY & DOUGLAS A WEST
3697 BELLERIVE BLVD
ST LOUIS MO 63116

A. Historic Name:

C. Other Name:

2A. Architect: Meyer, HJ

Builder:

2B. Arch. Style: 70 Modern Movements

2C. Property Type: Building

49 Residential 1-family w/undetermined vernacular af

2D. Date: 1954

2E. Date(s)

2L. Ancil. Blgs: 2

of Alteration:

2N. No. Stories: 1

No. Bays:

2J. Historic Use: 01 DOMESTIC

2K. Historic Sub-use: 01A Single Dwelling

Current Use: 01 DOMESTIC

Integrity: Good/fair

Condition: Good

Contributing to potential historic district? ☒ Yes
☐ No

2O. Structural system: CB Concrete Block

2P. Wall material: 30 BRICK

2Q. Other Material(s):

2R. Roof Shape: GB Gable

2S. Roof Material: comp shingle

2T. Roof Feature(s):

2U. Foundation: 65 CONCRETE

2V. Porch type: FU Full

2Y. Environment/Outbuildings:

One garage is a gabled frame garage clad in asphalt siding. The other garage is a gabled frame garage

Outbuilding contributing to potential historic district? ☐ Yes
☒ No

Date Surveyed: 3/6/2009

2X: Description/History:

This single story pink and tan brick house has a full porch under a low pitched front extension of the main (already shallow) side-gabled roof.

Additions/Alterations:

Facade windows are replacements, and porch has a lot of vinyl.



Photo date: 3/13/2009

City of St. Louis Cultural Resources Office

Holly Hills Neighborhood Survey

Lynn Josse and NiNi Harris
3/1/2010

Page 478 of 1643

3698 BELLERIVE BLVD

City Block: 5864

Ownership information:

CHRISTOPHER, JEANEE H
3698 BELLERIVE BLVD
ST LOUIS MO 63116

A. Historic Name:

C. Other Name:

2A. Architect: Schaumberg, Jr., Hy.

Builder:

2B. Arch. Style: 60 Late 19th/Early 20th c Amer. Movements

2C. Property Type: Building

Single-Family Residence: 2-story Revival

2D. Date: 1924

2E. Date(s)
of Alteration:

2L. Ancil. Blgs: 1

2N. No. Stories: 2

No. Bays:

2J. Historic Use: 01 DOMESTIC

2K. Historic Sub-use: 01A Single Dwelling

Current Use: 01 DOMESTIC

Integrity: Good/fair

Condition: Good

Contributing to potential historic district? ☒ Yes
☐ No

2O. Structural system: LB Load-bearing Brick

2P. Wall material: 30 BRICK

2Q. Other Material(s): 43 Limestone

2R. Roof Shape: IG Intersecting Gable

2S. Roof Material: comp shingle

2T. Roof Feature(s): DR Dormer

2U. Foundation: 43 Limestone

2V. Porch type: R1 Recessed 1-story

2Y. Environment/Outbuildings:

There is a gabled frame garage clad in wooden ship-lap siding with a brick wall facing the street.

Outbuilding contributing to potential historic district? ☒ Yes
☐ No

Date Surveyed: 3/11/2009

2X: Description/History:

This two-story red brick house has a front-gable right section which projects slightly from the plane of the side-gabled left bay. Massing and detailing are consistent with an Arts & Crafts take on the English cottage. The front door is recessed behind a round-arched opening at the right; at this side the gable roof descends low to its right to about the level of the top of the opening. A 6/1 window is to the left of the door; above it in the gable end is a pair of 6/1 windows. A wide chimney projects from the front wall, truncating the left side of the gable. To the right of the chimney the roof is a low-pitched side gable. A wide shed dormer faces the side elevation (Dewey Street). Limestone is used decoratively at the chimney shoulder and around the second story windows; brick forms soldier lintels, rowlock voussoirs, and sills; and stucco forms a decorative vertical channel in the chimney.

Additions/Alterations:



Photo date: 6/14/2008

City of St. Louis Cultural Resources Office

Holly Hills Neighborhood Survey

Lynn Josse and NiNi Harris
3/1/2010

Page 596 of 1643

3617 BOWEN ST

City Block: 5867

Ownership information:

REIBE, SCOTT WILLIAM & SHARON
3617 BOWEN ST
ST LOUIS MO 63111

A. Historic Name:

C. Other Name:

2A. Architect:

Builder:

2B. Arch. Style: 65 Bungalow/Craftsman

2C. Property Type: Building

52 2-Family Flat

2D. Date: 1927

2E. Date(s)
of Alteration:

2L. Ancil. Blgs: 1

2N. No. Stories: 2

No. Bays:

2J. Historic Use: 01 Domestic

2K. Historic Sub-use: 01B Multiple Dwelling

Current Use: 01 Domestic

Integrity: Good/fair

Condition: Good

Contributing to potential
historic district? ☒ Yes
☐ No

2O. Structural system: LB Load-bearing Brick

2P. Wall material: 30 BRICK

2Q. Other Material(s): 43 Limestone

2R. Roof Shape: GB Gable

2S. Roof Material: comp shingle

2T. Roof Feature(s):

2U. Foundation: 43 Limestone

2V. Porch type: FU Full

2Y. Environment/Outbuildings:

There is a gabled frame garage clad in asbestos siding.

Outbuilding contributing to
potential historic district? ☐ Yes
☒ No

Date Surveyed: 3/23/2009

2X: Description/History:

This front gabled two-family building has a full-width gable porch with battered limestone piers. Original doors, 3/1 windows, copper guttering and address plaques.

Additions/Alterations:

Siding at porch's gable end.



Photo date: 11/5/2008

City of St. Louis Cultural Resources Office

Holly Hills Neighborhood Survey

Lynn Josse and NiNi Harris
3/1/2010

Page 628 of 1643

3618 BOWEN ST

City Block: 5868

Ownership information:

ARRAS, TIMOTHY
3618 BOWEN ST
ST LOUIS MO 63116

A. Historic Name:

C. Other Name:

2A. Architect: Wehrle, F.

Builder: Wehrle, F.

2B. Arch. Style: 60 Late 19th/Early 20th c Amer. Movements

2C. Property Type: Building

52 2-Family Flat

2D. Date: 1926

2E. Date(s)
of Alteration:

2L. Ancil. Blds: 1

2N. No. Stories: 2

No. Bays: 2

2J. Historic Use: 01 Domestic

2K. Historic Sub-use: 01B Multiple Dwelling

Current Use: 01 Domestic

Integrity: Good/fair

Condition: Good

Contributing to potential
historic district? ☒ Yes
☐ No

2O. Structural system: LB Load-bearing Brick

2P. Wall material: 30 BRICK

2Q. Other Material(s): 62 TERRA COTTA

2R. Roof Shape: PR Parapet

2S. Roof Material: not visible

2T. Roof Feature(s):

2U. Foundation: 43 Limestone

2V. Porch type: OB Other Bay
BA Balcony

2Y. Environment/Outbuildings:

This gabled garage is covered with wood paneling

Outbuilding contributing to
potential historic district? ☐ Yes
☒ No

Date Surveyed: 3/21/2009

2X: Description/History:

This two-family building has a balcony over the flat-roofed brick porch, right. An applied gable forms the center peak in the parapet wall.

Additions/Alterations:

Replacement doors and windows. Soffits and gable and brackets covered with siding.



Photo date: 11/5/2008

City of St. Louis Cultural Resources Office

Holly Hills Neighborhood Survey

Lynn Josse and NiNi Harris
3/1/2010

Page 629 of 1643

3620-2 BOWEN ST

City Block: 5868

Ownership information:

FERRELL, ROBERTSON G & BONNIE
3407 S KELLER ST
KENNEWICK WA

A. Historic Name:

C. Other Name:

2A. Architect:

Builder: Kloster & Co, C

2B. Arch. Style: 60 Late 19th/Early 20th c Amer. Movements

2C. Property Type: Building

52 2-Family Flat

2D. Date: 1925

2E. Date(s)
of Alteration:

2L. Ancil. Blgs: 1

2N. No. Stories: 2

No. Bays:

2J. Historic Use: 01 Domestic

2K. Historic Sub-use: 01B Multiple Dwelling

Current Use: 01 Domestic

Integrity: Good/fair

Condition: Good

Contributing to potential
historic district? ☒ Yes
☐ No

2O. Structural system: LB Load-bearing Brick

2P. Wall material: 30 BRICK

2Q. Other
Material(s):

2R. Roof Shape: CG Hipped Gable

2S. Roof Material: comp shingle

2T. Roof Feature(s):

2U. Foundation: 43 Limestone

2V. Porch type: FU Full

2Y. Environment/Outbuildings:

This gabled garage is covered with aluminum siding
and has a shed addition to the west side

Outbuilding contributing to
potential historic district? ☐ Yes
☒ No

Date Surveyed: 3/21/2009

2X: Description/History:

This variegated brick building has a full width brick porch with a gabled roof. 3/1 windows are original. Porch gable end retains its original timber and stucco fill.

Additions/Alterations:

Front doors are replacements. Brackets and eaves of main roof are encased in siding.



Photo date: 11/5/2008

City of St. Louis Cultural Resources Office

Holly Hills Neighborhood Survey

Lynn Josse and NiNi Harris
3/1/2010

Page 597 of 1643

3621 BOWEN ST

City Block: 5867

Ownership information:

CLAUS, JOHN D & KEVIN B BENEAR
3621 BOWEN ST
ST LOUIS MO 63116

A. Historic Name:

C. Other Name:

2A. Architect:

Builder:

2B. Arch. Style: 65 Bungalow/Craftsman

2C. Property Type: Building

52 2-Family Flat

2D. Date: 1927

2E. Date(s)
of Alteration:

2L. Ancil. Blgs: 1

2N. No. Stories: 2

No. Bays:

2J. Historic Use: 01 Domestic

2K. Historic Sub-use: 01B Multiple Dwelling

Current Use: 01 Domestic

Integrity: Good/fair

Condition: Good

Contributing to potential
historic district? ☒ Yes
☐ No

2O. Structural system: LB Load-bearing Brick

2P. Wall material: 30 BRICK

2Q. Other Material(s): 43 Limestone

2R. Roof Shape: GB Gable

2S. Roof Material: comp shingle

2T. Roof Feature(s):

2U. Foundation: 43 Limestone

2V. Porch type: FU Full

2Y. Environment/Outbuildings:

There is a gabled frame garage clad in double-dropped lapped siding.

Outbuilding contributing to
potential historic district? ☒ Yes
☐ No

Date Surveyed: 3/23/2009

2X: Description/History:

This red brick front gabled two-family building has a full-width gable porch with battered limestone piers. Original doors, 3/1 windows, lanterns and address plaques.

Additions/Alterations:

Siding at porch's gable end.



Photo date: 11/5/2008

City of St. Louis Cultural Resources Office

Holly Hills Neighborhood Survey

Lynn Josse and NiNi Harris
3/1/2010

Page 630 of 1643

3624 BOWEN ST

City Block: 5868

Ownership information:

FRANKLIN, RICK A & JANA M
101 ELM AVE
ST LOUIS MO 63122

A. Historic Name:

C. Other Name:

2A. Architect:

Builder: Kloster & Co, C

2B. Arch. Style: 60 Late 19th/Early 20th c Amer. Movements

2C. Property Type: Building

52 2-Family Flat

2D. Date: 1925

2E. Date(s)
of Alteration:

2L. Ancil. Blgs: 1

2N. No. Stories: 2

No. Bays:

2J. Historic Use: 01 Domestic

2K. Historic Sub-use: 01B Multiple Dwelling

Current Use: 01 Domestic

Integrity: Good/fair

Condition: Good

Contributing to potential
historic district? ☒ Yes
☐ No

2O. Structural system: LB Load-bearing Brick

2P. Wall material: 30 BRICK

2Q. Other
Material(s):

2R. Roof Shape: GB Gable

2S. Roof Material: comp shingle

2T. Roof Feature(s):

2U. Foundation: 43 Limestone

2V. Porch type: FU Full

2Y. Environment/Outbuildings:

This gabled garage is covered with vinyl siding

Outbuilding contributing to
potential historic district? ☐ Yes
☒ No

Date Surveyed: 3/21/2009

2X: Description/History:

This front gabled variegated brick building has a full width brick porch with a hipped gabled roof.

Additions/Alterations:

Doors and windows are replacements; brackets/eaves/porch gable end all sided over.



Photo date: 11/5/2008

City of St. Louis Cultural Resources Office

Holly Hills Neighborhood Survey

Lynn Josse and NiNi Harris
3/1/2010

Page 631 of 1643

3626 BOWEN ST

City Block: 5868

Ownership information:

CLANCY, RYAN M
3626 BOWEN ST
ST LOUIS MO 63116

A. Historic Name:

C. Other Name:

2A. Architect:

Builder: Moses, K. W.

2B. Arch. Style: 65 Bungalow/Craftsman

2C. Property Type: Building

52 2-Family Flat

2D. Date: 1928

2E. Date(s)
of Alteration:

2L. Ancil. Blgs: 1

2N. No. Stories: 2

No. Bays:

2J. Historic Use: 01 Domestic

2K. Historic Sub-use: 01B Multiple Dwelling

Current Use: 01 Domestic

Integrity: Good/fair

Condition: Good

Contributing to potential
historic district? ☒ Yes
☐ No

2O. Structural system: LB Load-bearing Brick

2P. Wall material: 30 BRICK

2Q. Other
Material(s):

2R. Roof Shape: GB Gable

2S. Roof Material: comp shingle

2T. Roof Feature(s):

2U. Foundation: 30 BRICK

2V. Porch type: FU Full

2Y. Environment/Outbuildings:

Gabled brick garage

Outbuilding contributing to
potential historic district? ☒ Yes
☐ No

Date Surveyed: 3/21/2009

2X: Description/History:

This front gabled two-family building has a full-width front porch on brick piers. Front doors are original, as are the small art glass windows at the second story. Brick is the only material visible at the foundation.

Additions/Alterations:

Replacement windows. Porch soffits/eaves/gable end covered in vinyl. Eaves and brackets at main roof also vinyl. Faux shutters added.



Photo date: 11/5/2008

City of St. Louis Cultural Resources Office

Holly Hills Neighborhood Survey

Lynn Josse and NiNi Harris
3/1/2010

Page 598 of 1643

3629-31 BOWEN ST

City Block: 5867

Ownership information:

LEIENDECKER, DENNIS & JUDITH
6262 WALSH ST
ST LOUIS MO 63109

A. Historic Name:

C. Other Name:

2A. Architect:

Builder: Kuna, Jr., W.

2B. Arch. Style: 65 Bungalow/Craftsman

2C. Property Type: Building

53 4-Family Flat

2D. Date: 1926

2E. Date(s)
of Alteration:

2L. Ancil. Bldgs: 3

2N. No. Stories: 2

No. Bays:

2J. Historic Use: 01 Domestic

2K. Historic Sub-use: 01B Multiple Dwelling

Current Use: 01 Domestic

Integrity: Good/fair

Condition: Good

Contributing to potential
historic district? ☒ Yes
☐ No

2O. Structural system: LB Load-bearing Brick

2P. Wall material: 30 BRICK

2Q. Other Material(s): 43 Limestone

2R. Roof Shape: GB Gable

2S. Roof Material: comp shingle

2T. Roof Feature(s):

2U. Foundation: 43 Limestone

2V. Porch type: FU Full

2Y. Environment/Outbuildings:

There are three gabled frame garages clad in asbestos siding.

Outbuilding contributing to
potential historic district? ☐ Yes
☒ No

Date Surveyed: 3/23/2009

2X: Description/History:

This variegated brick front gabled four-family building has a full-width gable porch with battered limestone piers. Original doors, 3/1 windows, and address plaques.

Additions/Alterations:

One pair of windows at the first story is replaced. Gable end and eaves of porch encased in aluminum siding. Eaves and the 5 brackets at main roof also.



Photo date: 11/5/2008

City of St. Louis Cultural Resources Office

Holly Hills Neighborhood Survey

Lynn Josse and NiNi Harris
3/1/2010

Page 632 of 1643

3632 BOWEN ST

City Block: 5868

Ownership information:

PUERS, STANLEY G
3632 BOWEN ST
ST LOUIS MO 63116

A. Historic Name:

C. Other Name:

2A. Architect: Franke, Jr., H

Builder: Moses, K. W.

2B. Arch. Style: 65 Bungalow/Craftsman

2C. Property Type: Building

52 2-Family Flat

2D. Date: 1928

2E. Date(s)
of Alteration:

2L. Ancil. Blgs: 1

2N. No. Stories: 2

No. Bays:

2J. Historic Use: 01 Domestic

2K. Historic Sub-use: 01B Multiple Dwelling

Current Use: 01 Domestic

Integrity: Good/fair

Condition: Good

Contributing to potential
historic district? ☒ Yes
☐ No

2O. Structural system: LB Load-bearing Brick

2P. Wall material: 30 BRICK

2Q. Other
Material(s):

2R. Roof Shape: GB Gable

2S. Roof Material: comp shingle

2T. Roof Feature(s):

2U. Foundation: 30 BRICK

2V. Porch type: FU Full

2Y. Environment/Outbuildings:

Gabled brick garage has a shed addition

Outbuilding contributing to
potential historic district? ☒ Yes
☐ No

Date Surveyed: 3/21/2009

2X: Description/History:

This front gabled two-family building has a full-width front porch on brick piers. Front doors are original, as are the small art glass windows and 3/1 windows at the second story. Brick is the only material visible at the foundation. Four wood brackets support the main eaves,

Additions/Alterations:

First story windows are replacements. Gable end at porch is covered with vinyl.



Photo date: 11/5/2008

City of St. Louis Cultural Resources Office

Holly Hills Neighborhood Survey

Lynn Josse and NiNi Harris
3/1/2010

Page 599 of 1643

3633 BOWEN ST

City Block: 5867

Ownership information:

FISHER, KAREN J & RAYMOND D RO
3633 BOWEN ST
ST LOUIS MO 63116

A. Historic Name:

C. Other Name:

2A. Architect: Schaumberg, H.

Builder: Daubek, F.

2B. Arch. Style: 60 Late 19th/Early 20th c Amer. Movements

2C. Property Type: Building

52 2-Family Flat

2D. Date: 1925

2E. Date(s)
of Alteration:

2L. Ancil. Blgs: 1

2N. No. Stories: 2

No. Bays:

2J. Historic Use: 01 Domestic

2K. Historic Sub-use: 01B Multiple Dwelling

Current Use: 01 Domestic

Integrity: Good/fair

Condition: Good

Contributing to potential
historic district? ☒ Yes
☐ No

2O. Structural system: LB Load-bearing Brick

2P. Wall material: 30 BRICK

2Q. Other Material(s): 43 Limestone
62 TERRA COTTA

2R. Roof Shape: PR Parapet

2S. Roof Material: not visible

2T. Roof Feature(s):

2U. Foundation: 43 Limestone

2V. Porch type: FU Full

2Y. Environment/Outbuildings:

There is a gabled frame garage clad in vinyl siding.

Outbuilding contributing to
potential historic district? ☐ Yes
☒ No

Date Surveyed: 3/23/2009

2X: Description/History:

This brown/black brick two-family building has a full-width gable porch with battered limestone piers. Applied front gable at façade. Original 3/1 windows, terra cotta coping and address plaques.

Additions/Alterations:

Gable end and eaves of porch and applied gable above 2nd story encased in aluminum siding. Replacement front doors.



Photo date: 11/5/2008

City of St. Louis Cultural Resources Office

Holly Hills Neighborhood Survey

Lynn Josse and NiNi Harris
3/1/2010

Page 633 of 1643

3636 BOWEN ST

City Block: 5868

Ownership information:

CERNY, GEORGE J & VIRGINIA E
3636 BOWEN ST
ST LOUIS MO 63116

A. Historic Name:

C. Other Name:

2A. Architect: Franke, Jr., H

Builder: Moses, K. W.

2B. Arch. Style: 65 Bungalow/Craftsman

2C. Property Type: Building

52 2-Family Flat

2D. Date: 1928

2E. Date(s)
of Alteration:

2L. Ancil. Blgs: 1

2N. No. Stories: 2

No. Bays:

2J. Historic Use: 01 Domestic

2K. Historic Sub-use: 01B Multiple Dwelling

Current Use: 01 Domestic

Integrity: Good/fair

Condition: Good

Contributing to potential
historic district? ☒ Yes
☐ No

2O. Structural system: LB Load-bearing Brick

2P. Wall material: 30 BRICK

2Q. Other
Material(s):

2R. Roof Shape: GB Gable

2S. Roof Material: comp shingle

2T. Roof Feature(s):

2U. Foundation: 30 BRICK

2V. Porch type: FU Full

2Y. Environment/Outbuildings:

Gabled brick garage has a shed addition

Outbuilding contributing to
potential historic district? ☒ Yes
☐ No

Date Surveyed: 3/21/2009

2X: Description/History:

This front gabled two-family building has a full-width front porch on brick piers. Front doors are original, as are the small art glass windows and 3/1 windows at the both stories. Brick is the only material visible at the foundation.

Additions/Alterations:

Siding covers porch gable end and four brackets at main roof. Shutters added at windows.



Photo date: 11/5/2008

City of St. Louis Cultural Resources Office

Holly Hills Neighborhood Survey

Lynn Josse and NiNi Harris
3/1/2010

Page 600 of 1643

3637 BOWEN ST

City Block: 5867

Ownership information:

LEIENDECKER, DENNIS & JUDITH K
6262 WALSH ST
ST LOUIS MO 63109

A. Historic Name:

C. Other Name:

2A. Architect: Schaumberg, N.

Builder: Daubek, F.

2B. Arch. Style: 60 Late 19th/Early 20th c Amer. Movements

2C. Property Type: Building
Walk-Up (4 family)

2D. Date: 1925

2E. Date(s)
of Alteration:

2L. Ancil. Bldgs: 0

2N. No. Stories: 2

No. Bays: 3

2J. Historic Use: 01 Domestic

2K. Historic Sub-use: 01B Multiple Dwelling

Current Use: 01 Domestic

Integrity: Good/fair

Condition: Good

Contributing to potential
historic district? ☒ Yes
☐ No

2O. Structural system: LB Load-bearing Brick

2P. Wall material: 30 BRICK

2Q. Other Material(s): 62 TERRA COTTA

2R. Roof Shape: PR Parapet

2S. Roof Material: not visible

2T. Roof Feature(s):

2U. Foundation: 43 Limestone

2V. Porch type: hood

2Y. Environment/Outbuildings:

Outbuilding contributing to
potential historic district? ☐ Yes
☐ No

Date Surveyed: 3/23/2009

2X: Description/History:

This four-family building has a variegated brick façade. The center bay is slightly recessed. Front door is at grade under bracketed gable hood. Applied gables over second story windows of outer bays. Front door and sidelights are original, and its hood retains its stuccoed gable end. Terra cotta coping.

Additions/Alterations:

Replacement windows.



Photo date: 11/5/2008

City of St. Louis Cultural Resources Office

Holly Hills Neighborhood Survey

Lynn Josse and NiNi Harris
3/1/2010

Page 634 of 1643

3640 BOWEN ST

City Block: 5868

Ownership information:

CRUTCHER, DANNY K & KRISTINE C
16414 JEFFERSON HILL CT
GROVER MO 63040

A. Historic Name:

C. Other Name:

2A. Architect:

Builder: Moses, K. W.

2B. Arch. Style: 65 Bungalow/Craftsman

2C. Property Type: Building

52 2-Family Flat

2D. Date: 1928

2E. Date(s)
of Alteration:

2L. Ancil. Blgs: 1

2N. No. Stories: 2

No. Bays:

2J. Historic Use: 01 Domestic

2K. Historic Sub-use: 01B Multiple Dwelling

Current Use: 01 Domestic

Integrity: Excellent

Condition: Good

Contributing to potential
historic district? ☒ Yes
☐ No

2O. Structural system: LB Load-bearing Brick

2P. Wall material: 30 BRICK

2Q. Other
Material(s):

2R. Roof Shape: GB Gable

2S. Roof Material: comp shingle

2T. Roof Feature(s):

2U. Foundation: 30 BRICK

2V. Porch type: FU Full

2Y. Environment/Outbuildings:

Gabled brick garage has a small shed addition
facing the alley

Outbuilding contributing to
potential historic district? ☒ Yes
☐ No

Date Surveyed: 3/21/2009

2X: Description/History:

This front gabled two-family building has a full-width front porch on brick piers. Front doors are original, as are the small art glass windows and 3/1 windows at the both stories. Oversized brick foundation. Front porch retains stucco gable end.

Additions/Alterations:



Photo date: 11/5/2008

City of St. Louis Cultural Resources Office

Holly Hills Neighborhood Survey

Lynn Josse and NiNi Harris
3/1/2010

Page 601 of 1643

3641 BOWEN ST

City Block: 5867

Ownership information:

TREVISANO, ANTHONY & JUDITH
3641 BOWEN
ST LOUIS MO 63116

A. Historic Name:

C. Other Name:

2A. Architect: Schaumburg, H.

Builder: Daubek, F.

2B. Arch. Style: 60 Late 19th/Early 20th c Amer. Movements

2C. Property Type: Building

52 2-Family Flat

2D. Date: 1925

2E. Date(s)
of Alteration:

2L. Ancil. Blds: 1

2N. No. Stories: 2

No. Bays:

2J. Historic Use: 01 Domestic

2K. Historic Sub-use: 01B Multiple Dwelling

Current Use: 01 Domestic

Integrity: Good/fair

Condition: Good

Contributing to potential
historic district? ☒ Yes
☐ No

2O. Structural system: LB Load-bearing Brick

2P. Wall material: 30 BRICK

2Q. Other Material(s): 43 Limestone
62 TERRA COTTA

2R. Roof Shape: PR Parapet

2S. Roof Material: not visible

2T. Roof Feature(s):

2U. Foundation: 43 Limestone

2V. Porch type: FU Full

2Y. Environment/Outbuildings:

There is a gabled frame garage clad in wooden double-dropped lapped siding.

Outbuilding contributing to
potential historic district? ☒ Yes
☐ No

Date Surveyed: 3/23/2009

2X: Description/History:

This red and black brick two-family building has a full-width gable porch with battered limestone piers. Original front doors are intact.

Additions/Alterations:

Facade windows are replacements. At the front porch, gable end and eaves and soffit all clad in siding.



Photo date: 11/5/2008

City of St. Louis Cultural Resources Office

Holly Hills Neighborhood Survey

Lynn Josse and NiNi Harris
3/1/2010

Page 602 of 1643

3643 BOWEN ST

City Block: 5867

Ownership information:

LEIENDECKER, DENNIS & JUDITH K
3643 BOWEN ST
ST LOUIS MO 63116

A. Historic Name:

C. Other Name:

2A. Architect: Moses, K.W.

Builder: Moses, K. W.

2B. Arch. Style: 65 Bungalow/Craftsman

2C. Property Type: Building

52 2-Family Flat

2D. Date: 1926

2E. Date(s)
of Alteration:

2L. Ancil. Blgs: 1

2N. No. Stories: 2

No. Bays:

2J. Historic Use: 01 Domestic

2K. Historic Sub-use: 01B Multiple Dwelling

Current Use: 01 Domestic

Integrity: Good/fair

Condition: Good

Contributing to potential
historic district? ☒ Yes
☐ No

2O. Structural system: LB Load-bearing Brick

2P. Wall material: 30 BRICK

2Q. Other
Material(s):

2R. Roof Shape: CG Hipped Gable

2S. Roof Material: comp shingle

2T. Roof Feature(s):

2U. Foundation: 43 Limestone

2V. Porch type: FU Full

2Y. Environment/Outbuildings:

There is a gabled frame garage clad in aluminum siding.

Outbuilding contributing to
potential historic district? ☐ Yes
☒ No

Date Surveyed: 3/23/2009

2X: Description/History:

This dark red brick two-family building has a full-width hipped gable porch with battered brick piers. Original front doors are intact. 3/1 windows (in triple sets at the left bay) , attic vent, lanterns, address plaques and shaped vergeboards are all intact.

Additions/Alterations:

Brackets and porch's gable end all sided over.



Photo date: 11/5/2008

City of St. Louis Cultural Resources Office

Holly Hills Neighborhood Survey

Lynn Josse and NiNi Harris
3/1/2010

Page 635 of 1643

3644 BOWEN ST

City Block: 5868

Ownership information:

CUNNINGHAM, JOHN A & MARY J
3644 BOWEN
ST LOUIS MO 63116

A. Historic Name:

C. Other Name:

2A. Architect: Schaumberg, Jr, Hy.

Builder: Mueri, C

2B. Arch. Style: 65 Bungalow/Craftsman

2C. Property Type: Building

22 Bungalow/Bungaloid

2D. Date: 1925

2E. Date(s)
of Alteration:

2L. Ancil. Blgs: 1

2N. No. Stories: 1

No. Bays:

2J. Historic Use: 01 DOMESTIC

2K. Historic Sub-use: 01A Single Dwelling

Current Use: 01 DOMESTIC

Integrity: Excellent

Condition: Good

Contributing to potential
historic district? ☒ Yes
☐ No

2O. Structural system: LB Load-bearing Brick

2P. Wall material: 30 BRICK

2Q. Other
Material(s):

2R. Roof Shape: CG Hipped Gable

2S. Roof Material: comp shingle

2T. Roof Feature(s):

2U. Foundation: 43 Limestone

2V. Porch type: OB Other Bay

2Y. Environment/Outbuildings:

This gabled garage is covered with masonite siding

Outbuilding contributing to
potential historic district? ☐ Yes
☒ No

Date Surveyed: 3/21/2009

2X: Description/History:

This front gabled single-family building has a gabled front porch on full-height battered brick piers. Front door is original, as are the 8/1 and 6/1 windows. Front porch retains stucco gable end.

Additions/Alterations:



Photo date: 11/5/2008

City of St. Louis Cultural Resources Office

Holly Hills Neighborhood Survey

Lynn Josse and NiNi Harris
3/1/2010

Page 603 of 1643

3647 BOWEN ST

City Block: 5867

Ownership information:

POTTMEYER, FRANK W. & MARIE A.
3647 BOWEN AVE
ST LOUIS MO 63116

A. Historic Name:

C. Other Name:

2A. Architect: Guth, h. W.

Builder: Darr, W. A.

2B. Arch. Style: 65 Bungalow/Craftsman

2C. Property Type: Building

52 2-Family Flat

2D. Date: 1926

2E. Date(s)
of Alteration:

2L. Ancil. Blgs: 1

2N. No. Stories: 2

No. Bays:

2J. Historic Use: 01 Domestic

2K. Historic Sub-use: 01B Multiple Dwelling

Current Use: 01 Domestic

Integrity: Good/fair

Condition: Good

Contributing to potential
historic district? ☒ Yes
☐ No

2O. Structural system: LB Load-bearing Brick

2P. Wall material: 30 BRICK

2Q. Other
Material(s):

2R. Roof Shape: GB Gable

2S. Roof Material: comp shingle

2T. Roof Feature(s):

2U. Foundation: 43 Limestone

2V. Porch type: FU Full
BA Balcony

2Y. Environment/Outbuildings:

There is a gabled frame garage clad in aluminum siding.

Outbuilding contributing to
potential historic district? ☐ Yes
☒ No

Date Surveyed: 3/23/2009

2X: Description/History:

This variegated brick front gabled two-family building has a full-width porch. The shed roof of the porch is cut away at the center to form a second story balcony. Original front doors and balcony door are intact. 6/1 windows , attic vent are all intact.

Additions/Alterations:

Porch supports are replacement wood. Four brackets at front eaves are covered with vinyl.



Photo date: 11/5/2008

City of St. Louis Cultural Resources Office

Holly Hills Neighborhood Survey

Lynn Josse and NiNi Harris
3/1/2010

Page 636 of 1643

3648 BOWEN ST

City Block: 5868

Ownership information:

WARREN, SCOTT A
3648 BOWEN ST
ST LOUIS MO 63116

A. Historic Name:

C. Other Name:

2A. Architect: Schaumberg, H
Builder: Mueri, C. S.
2B. Arch. Style: 65 Bungalow/Craftsman
2C. Property Type: Building
Single-Family Residence: 1-story Revival
2D. Date: 1925 **2E. Date(s) of Alteration:**
2L. Ancil. Blds: 1
2N. No. Stories: 1
No. Bays:
2J. Historic Use: 01 DOMESTIC
2K. Historic Sub-use: 01A Single Dwelling
Current Use: 01 DOMESTIC
Integrity: Good/fair
Condition: Good

Contributing to potential historic district? ☒ Yes
☐ No

2O. Structural system: LB Load-bearing Brick

2P. Wall material: 30 BRICK

2Q. Other Material(s):

2R. Roof Shape: GB Gable

2S. Roof Material: comp shingle

2T. Roof Feature(s):

2U. Foundation: 43 Limestone

2V. Porch type: OB Other Bay

2Y. Environment/Outbuildings:

This gabled garage is covered with masonite siding

Outbuilding contributing to potential historic district? ☐ Yes
☒ No

Date Surveyed: 3/21/2009

2X: Description/History:

This front gabled variegated brown brick building has a jerkinhead roof brick porch. The façade is a very unusual design, with a stepped parapet and chimney at the left side of an otherwise simple elevation.

Additions/Alterations:

Door and windows are replacements. Siding at porch covers eaves, gable end, soffits.



Photo date: 11/5/2008

City of St. Louis Cultural Resources Office

Holly Hills Neighborhood Survey

Lynn Josse and NiNi Harris
3/1/2010

Page 637 of 1643

3650 BOWEN ST

City Block: 5868

Ownership information:

PEZZANI, STEPHEN M & TRACI D
3650 BOWEN ST
ST LOUIS MO 63116

A. Historic Name:

C. Other Name:

2A. Architect:

Builder:

2B. Arch. Style: 65 Bungalow/Craftsman

2C. Property Type: Building

22 Bungalow/Bungalowoid

2D. Date: c. 1925

2E. Date(s)
of Alteration:

2L. Ancil. Blgs: 1

2N. No. Stories: 1

No. Bays:

2J. Historic Use: 01 DOMESTIC

2K. Historic Sub-use: 01A Single Dwelling

Current Use: 01 DOMESTIC

Integrity: Good/fair

Condition: Good

Contributing to potential
historic district? ☒ Yes
☐ No

2O. Structural system: LB Load-bearing Brick

2P. Wall material: 30 BRICK

2Q. Other
Material(s):

2R. Roof Shape: GB Gable

2S. Roof Material: comp shingle

2T. Roof Feature(s):

2U. Foundation: 30 BRICK

2V. Porch type: FU Full

2Y. Environment/Outbuildings:

This gabled garage is covered with a form of wood siding

Outbuilding contributing to
potential historic district? ☐ Yes
☒ No

Date Surveyed: 3/21/2009

2X: Description/History:

Side gabled building has a full width gabled porch on battered brick piers. Brick is the only material visible at foundation.

Additions/Alterations:

Front door and windows are replacements. Siding over porch gable end.



Photo date: 11/5/2008

City of St. Louis Cultural Resources Office

Holly Hills Neighborhood Survey

Lynn Josse and NiNi Harris
3/1/2010

Page 604 of 1643

3651 BOWEN ST

City Block: 5867

Ownership information:

BAKKER, JESSICA M
3651 BOWEN ST
ST LOUIS MO 63116

A. Historic Name:

C. Other Name:

2A. Architect: Moses, KW

Builder: Moses, K.W.

2B. Arch. Style: 50 Late 19th & 20th c. Revivals

2C. Property Type: Building

52 2-Family Flat

2D. Date: 1926

2E. Date(s)
of Alteration:

2L. Ancil. Bldgs: 1

2N. No. Stories: 2

No. Bays: 3

2J. Historic Use: 01 Domestic

2K. Historic Sub-use: 01B Multiple Dwelling

Current Use: 01 Domestic

Integrity: Good/fair

Condition: Good

Contributing to potential
historic district? ☒ Yes
☐ No

2O. Structural system: LB Load-bearing Brick

2P. Wall material: 30 BRICK

2Q. Other
Material(s):

2R. Roof Shape: HP Hipped

2S. Roof Material: comp shingle
70 CERAMIC TILE

2T. Roof Feature(s): DR Dormer

2U. Foundation: 43 Limestone

2V. Porch type: FU Full
hood

2Y. Environment/Outbuildings:

There is a gabled frame garage clad in vinyl siding.

Outbuilding contributing to
potential historic district? ☐ Yes
☒ No

Date Surveyed: 3/23/2009

2X: Description/History:

This two-family building has a red brick exterior. The two front doors are centered under a tiled hipped hood. The front porch is almost full width, but unroofed. Doors and windows are original.

Additions/Alterations:

Fabric awning; imitation stone veneer at porch walls.



Photo date: 11/5/2008

City of St. Louis Cultural Resources Office

Holly Hills Neighborhood Survey

Lynn Josse and NiNi Harris
3/1/2010

Page 638 of 1643

3652 BOWEN ST

City Block: 5868

Ownership information:

CRIMI, FRANCES A
3652 BOWEN ST
ST LOUIS MO 63116

A. Historic Name:

C. Other Name:

2A. Architect:

Builder: Kirschner

2B. Arch. Style: 60 Late 19th/Early 20th c Amer. Movements

2C. Property Type: Building

52 2-Family Flat

2D. Date: 1928

2E. Date(s)
of Alteration:

2L. Ancil. Blgs: 1

2N. No. Stories: 2

No. Bays: 3

2J. Historic Use: 01 Domestic

2K. Historic Sub-use: 01B Multiple Dwelling

Current Use: 01 Domestic

Integrity: Good/fair

Condition: Good

Contributing to potential
historic district? ☒ Yes
☐ No

2O. Structural system: LB Load-bearing Brick

2P. Wall material: 30 BRICK

2Q. Other Material(s): 43 Limestone
62 TERRA COTTA

2R. Roof Shape: PR Parapet

2S. Roof Material: not visible

2T. Roof Feature(s):

2U. Foundation: 43 Limestone

2V. Porch type: FU Full
hood

2Y. Environment/Outbuildings:

Although covered with asbestos siding, this garage retains its original trim (window frames, vergeboards,

Outbuilding contributing to
potential historic district? ☒ Yes
☐ No

Date Surveyed: 3/21/2009

2X: Description/History:

This variegated brick building has an unroofed full-width porch; the two round arched front doors are original and are sheltered by original bracketed arched hoods. 3/1 windows and small second story art glass windows are original. Front parapet wall has steps at either end and at the stepped peak, center. Façade has geometrically placed insets of terra cotta.

Additions/Alterations:



Photo date: 11/5/2008

City of St. Louis Cultural Resources Office

Holly Hills Neighborhood Survey

Lynn Josse and NiNi Harris
3/1/2010

Page 781 of 1643

3800 BOWEN ST

City Block: 5920

Ownership information:

RANKIN, FRANCIS A & GEORGIA P
3800 BOWEN ST
ST LOUIS MO 63116

A. Historic Name:

C. Other Name:

2A. Architect: Stauder, AF & AE

Builder:

2B. Arch. Style: 50 Late 19th & 20th c. Revivals

2C. Property Type: Building

Single-Family Residence: 2-story Revival

2D. Date: 1935

2E. Date(s)

2L. Ancil. Blgs: 1

of Alteration:

2N. No. Stories: 1½

No. Bays:

2J. Historic Use: 01 DOMESTIC

2K. Historic Sub-use: 01A Single Dwelling

Current Use: 01 DOMESTIC

Integrity: Good/fair

Condition: Good

Contributing to potential historic district? ☒ Yes
☐ No

2O. Structural system: LB Load-bearing Brick

2P. Wall material: 30 BRICK

2Q. Other Material(s):

2R. Roof Shape: IG Intersecting Gable

2S. Roof Material: comp shingle

2T. Roof Feature(s): DR Dormer

2U. Foundation: 43 Limestone

2V. Porch type: OB Other Bay

2Y. Environment/Outbuildings:

\$500 brick garage from 1935 (constructed with house) has a pyramidal roof.

Outbuilding contributing to potential historic district? ☒ Yes
☐ No

Date Surveyed: 6/20/2009

2X: Description/History:

Front gabled house with side entrance is designed for corner lot; stucco/half-timbered gable end facing Bowen bisected by chimney. Variegated brick exterior. The original door and storm door are intact, along with wood lintels (with a hand-hewn effect), timber and stucco gable ends, leaded glass windows facing the corner.

Additions/Alterations:

\$2800 addition 5/23/1956 to owner Ahrenhoerster - this appears to be a sunroom addition. Window replacement.



Photo date: 12/30/2008

City of St. Louis Cultural Resources Office

Holly Hills Neighborhood Survey

Lynn Josse and NiNi Harris
3/1/2010

Page 782 of 1643

3806 BOWEN ST

City Block: 5920

Ownership information:

HAYNES, LEWIS J & TERRI J
3806 BOWEN ST
ST LOUIS MO 63116

A. Historic Name:

C. Other Name:

2A. Architect: Rieser, A. P.

Builder: Rieser, A. P.

2B. Arch. Style: 65 Bungalow/Craftsman

2C. Property Type: Building

22 Bungalow/Bungalowoid

2D. Date: 1927

2E. Date(s)
of Alteration:

2L. Ancil. Blgs: 1

2N. No. Stories: 1½

No. Bays:

2J. Historic Use: 01 DOMESTIC

2K. Historic Sub-use: 01A Single Dwelling

Current Use: 01 DOMESTIC

Integrity: Good/fair

Condition: Good

Contributing to potential
historic district? ☒ Yes
☐ No

2O. Structural system: LB Load-bearing Brick

2P. Wall material: 30 BRICK

2Q. Other
Material(s):

2R. Roof Shape: GB Gable

2S. Roof Material: comp shingle

2T. Roof Feature(s): DR Dormer

2U. Foundation: 43 Limestone

2V. Porch type: FU Full

2Y. Environment/Outbuildings:

Pyramidal roofed garage has new siding but old windows.

Outbuilding contributing to
potential historic district? ☐ Yes
☒ No

Date Surveyed: 6/20/2009

2X: Description/History:

This variegated brick side-gabled bungalow has near-full-width centered brick shed-roofed porch. A wide shed-roofed front dormer has a center peak. The front door is original.

Additions/Alterations:

Replacement windows; dormer, eaves covered with modern siding.



Photo date: 12/30/2008

City of St. Louis Cultural Resources Office

Holly Hills Neighborhood Survey

Lynn Josse and NiNi Harris
3/1/2010

Page 818 of 1643

3807 BOWEN ST

City Block: 5921

Ownership information:

BUJNAK, THOMAS J & CHRISTINE A
3807 BOWEN ST
ST LOUIS MO 63116

A. Historic Name:

C. Other Name:

2A. Architect: Rieser, A. P.

Builder: Rieser, A. P.

2B. Arch. Style: 60 Late 19th/Early 20th c Amer. Movements

2C. Property Type: Building

Single-Family Residence: 1-story Revival

2D. Date: 1927

2E. Date(s)
of Alteration:

2L. Ancil. Blgs: 1

2N. No. Stories: 1½

No. Bays: 6

2J. Historic
Use: 01 DOMESTIC

2K. Historic
Sub-use: 01A Single Dwelling

Current Use: 01 DOMESTIC

Integrity: Good/fair

Condition: Good

Contributing to potential
historic district? ☒ Yes
☐ No

2O. Structural system: LB Load-bearing Brick

2P. Wall material: 30 BRICK

2Q. Other
Material(s):

2R. Roof Shape: GB Gable

2S. Roof Material: comp shingle
70 CERAMIC TILE

2T. Roof Feature(s): DR Dormer

2U. Foundation: 43 Limestone

2V. Porch type: FU Full
hood

2Y. Environment/Outbuildings:

There is a side-gabled masonry garage clad in stucco.

Outbuilding contributing to
potential historic district? ☒ Yes
☐ No

Date Surveyed: 8/27/2009

2X: Description/History:

This side gabled house has a symmetrical façade with a 6th bay, a gabled side porch with arched opening, to the right. The front porch is full-width but unroofed. The 24-light round-arched front door is sheltered by an arched hood with two overscaled brackets. To either side of the front door are two sets of French doors with arched art glass transoms. Stuccoed gable dormers has shaped wood vergeboards and exposed rafter tails

Additions/Alterations:

Replacement dormer windows.



Photo date: 12/30/2008

City of St. Louis Cultural Resources Office

Holly Hills Neighborhood Survey

Lynn Josse and NiNi Harris
3/1/2010

Page 783 of 1643

3808 BOWEN ST

City Block: 5920

Ownership information:

VACCARO, PAMELA J
3808 BOWEN ST
ST LOUIS MO 63116

A. Historic Name:

C. Other Name:

2A. Architect:

Builder: Ohning, J. J.

2B. Arch. Style: 65 Bungalow/Craftsman

2C. Property Type: Building

22 Bungalow/Bungalowoid

2D. Date: 1925

2E. Date(s)
of Alteration:

2L. Ancil. Blgs: 1

2N. No. Stories: 1½

No. Bays:

2J. Historic Use: 01 DOMESTIC

2K. Historic Sub-use: 01A Single Dwelling

Current Use: 01 DOMESTIC

Integrity: Good/fair

Condition: Good

Contributing to potential historic district? ☒ Yes
☐ No

2O. Structural system: LB Load-bearing Brick

2P. Wall material: 30 BRICK

2Q. Other Material(s): 43 Limestone

2R. Roof Shape: GB Gable

2S. Roof Material: 45 Slate

2T. Roof Feature(s): DR Dormer

2U. Foundation: 43 Limestone

2V. Porch type: FU Full

2Y. Environment/Outbuildings:

The gabled garage faces west. The garage retains wood trim and wood eaves. Asbestos siding.

Outbuilding contributing to potential historic district? ☒ Yes
☐ No

Date Surveyed: 6/20/2009

2X: Description/History:

This variegated brick side-gabled bungalow has a full-width limestone porch with battered piers. The jerkinhead front dormer retains its slate siding. The front door, right, is original and has 10-pane sidelights. To the left is a set of original French doors with 10-pane sidelights. In the dormer is an arched set of 4 casements.

Additions/Alterations:

The porch's gable end and wood trim is covered with siding.



Photo date: 12/30/2008

City of St. Louis Cultural Resources Office

Holly Hills Neighborhood Survey

Lynn Josse and NiNi Harris
3/1/2010

Page 784 of 1643

3810 BOWEN ST

City Block: 5920

Ownership information:

BARTON, DORIS J
P O BOX 6644
ST LOUIS MO 63125

A. Historic Name:

C. Other Name:

2A. Architect: Reed, G. C.

Builder: Reed, G. C.

2B. Arch. Style: 60 Late 19th/Early 20th c Amer. Movements

2C. Property Type: Building

22 Bungalow/Bungalowoid

2D. Date: 1926

2E. Date(s)
of Alteration:

2L. Ancil. Blgs: 1

2N. No. Stories: 1½

No. Bays:

2J. Historic Use: 01 DOMESTIC

2K. Historic Sub-use: 01A Single Dwelling

Current Use: 01 DOMESTIC

Integrity: Good/fair

Condition: Good

Contributing to potential
historic district? ☒ Yes
☐ No

2O. Structural system: LB Load-bearing Brick

2P. Wall material: 30 BRICK

2Q. Other
Material(s):

2R. Roof Shape: GB Gable

2S. Roof Material: comp shingle

2T. Roof Feature(s): DR Dormer

2U. Foundation: 43 Limestone

2V. Porch type: FU Full

2Y. Environment/Outbuildings:

The gabled garage faces west. The gable end retains shiplap siding and wood eaves, but brick-

Outbuilding contributing to
potential historic district? ☐ Yes
☒ No

Date Surveyed: 6/20/2009

2X: Description/History:

This variegated brick side-gabled house has a full-width unroofed porch. The jerkinhead front dormer retains its stucco finish. The (original) front door, right, is in a projecting gabled bay. To the left is a set of original casement windows. Lanterns, address plaque, and wood trim are intact.

Additions/Alterations:

Replacement window in dormer.



Photo date: 12/30/2008

City of St. Louis Cultural Resources Office

Holly Hills Neighborhood Survey

Lynn Josse and NiNi Harris
3/1/2010

Page 819 of 1643

3811 BOWEN ST

City Block: 5921

Ownership information:

ORTINAU, JEFFREY M & SUSAN M
3811 BOWEN ST
ST LOUIS MO 63116

A. Historic Name:

C. Other Name:

2A. Architect: Brinkman, TC

Builder: Farber, OC

2B. Arch. Style: 53 Tudor Revival

2C. Property Type: Building

Single-Family Residence: 2-story Revival

2D. Date: 1930

2E. Date(s)
of Alteration:

2L. Ancil. Blgs: 1

2N. No. Stories: 1½

No. Bays:

2J. Historic Use: 01 DOMESTIC

2K. Historic Sub-use: 01A Single Dwelling

Current Use: 01 DOMESTIC

Integrity: Good/fair

Condition: Good

Contributing to potential
historic district? ☒ Yes
☐ No

2O. Structural system: LB Load-bearing Brick

2P. Wall material: 30 BRICK

2Q. Other
Material(s):

2R. Roof Shape: GB Gable

2S. Roof Material: comp shingle

2T. Roof Feature(s): DR Dormer

2U. Foundation: 43 Limestone

2V. Porch type: FU Full

2Y. Environment/Outbuildings:

There is a gabled frame garage clad in vertical wooden siding.

Outbuilding contributing to
potential historic district? ☐ Yes
☒ No

Date Surveyed: 8/27/2009

2X: Description/History:

Front gabled red brick house has an original round-arched door, left. The front porch is full width by unroofed. At the left side of the first story is a triple set of windows with leaded upper sashes. Gabled dormers at the left and right elevations expands the second story. Rough-cut limestone blocks are set randomly across the façade. Original wood vergeboard.

Additions/Alterations:

At the second story, centered, is a triple set of replacement windows.



Photo date: 12/30/2008

City of St. Louis Cultural Resources Office

Holly Hills Neighborhood Survey

Lynn Josse and NiNi Harris
3/1/2010

Page 785 of 1643

3814 BOWEN ST

City Block: 5920

Ownership information:

FREI, ELIZABETH
3814 BOWEN ST
ST LOUIS MO 63116

A. Historic Name:

C. Other Name:

2A. Architect: Honerkamp, F. J.

Builder: Honerkamp, F. J.

2B. Arch. Style: 65 Bungalow/Craftsman

2C. Property Type: Building

22 Bungalow/Bungalowoid

2D. Date: 1926

2E. Date(s)
of Alteration:

2L. Ancil. Blgs: 1

2N. No. Stories: 1½

No. Bays:

2J. Historic Use: 01 DOMESTIC

2K. Historic Sub-use: 01A Single Dwelling

Current Use: 01 DOMESTIC

Integrity: Good/fair

Condition: Good

Contributing to potential
historic district? ☒ Yes
☐ No

2O. Structural system: LB Load-bearing Brick

2P. Wall material: 30 BRICK

2Q. Other
Material(s):

2R. Roof Shape: GB Gable

2S. Roof Material: comp shingle

2T. Roof Feature(s): DR Dormer

2U. Foundation: 43 Limestone

2V. Porch type: FU Full

2Y. Environment/Outbuildings:

The vinyl-sided garage has a gable roof and appears new.

Outbuilding contributing to
potential historic district? ☐ Yes
☒ No

Date Surveyed: 6/20/2009

2X: Description/History:

This variegated side-gabled bungalow has a full-width gabled brick porch and a wide jerkinhead front dormer. At the left, the original front door has 10-pane sidelights. To the right are three pair of casement windows. As of 6/2009, the porch gable end and the dormer have been resurfaced with stucco. Three 6/1 windows are in the dormer.

Additions/Alterations:

Some wood trim (eaves) covered with siding.



Photo date: 12/30/2008

City of St. Louis Cultural Resources Office

Holly Hills Neighborhood Survey

Lynn Josse and NiNi Harris
3/1/2010

Page 820 of 1643

3815 BOWEN ST

City Block: 5921

Ownership information:

MORRIS, KAY A
3815 BOWEN ST
ST LOUIS MO 63116

A. Historic Name:

C. Other Name:

2A. Architect: Rieser, AP

Builder: Rieser, AP

2B. Arch. Style: 50 Late 19th & 20th c. Revivals

2C. Property Type: Building

Single-Family Residence: 2-story Revival

2D. Date: 1929

2E. Date(s)
of Alteration:

2L. Ancil. Blds: 1

2N. No. Stories: 1½

No. Bays:

2J. Historic Use: 01 DOMESTIC

2K. Historic Sub-use: 01A Single Dwelling

Current Use: 01 DOMESTIC

Integrity: Good/fair

Condition: Good

Contributing to potential
historic district? ☒ Yes
☐ No

2O. Structural system: LB Load-bearing Brick

2P. Wall material: 30 BRICK

2Q. Other Material(s): 43 Limestone

2R. Roof Shape: CM Complex

2S. Roof Material: comp shingle

2T. Roof Feature(s):

2U. Foundation: 43 Limestone

2V. Porch type: FU Full
AW Awning

2Y. Environment/Outbuildings:

There is a gabled frame garage clad in vertical wood siding.

Outbuilding contributing to
potential historic district? ☐ Yes
☒ No

Date Surveyed: 8/27/2009

2X: Description/History:

This variegated brick house has a hipped gable main roof, its ridge parallel to the street. The façade is dominated by the wide cross gable that faces the street. A single story gabled entry bay projects at the left. The original round-arched front door is intact. Triple set of 6/6 windows at first story and 6/1s at second.

Additions/Alterations:

Some wood trim wrapped. Fabric awning over door.



Photo date: 12/30/2008

City of St. Louis Cultural Resources Office

Holly Hills Neighborhood Survey

Lynn Josse and NiNi Harris
3/1/2010

Page 786 of 1643

3818 BOWEN ST

City Block: 5920

Ownership information:

TOKOS, JAMES E JR & EMILY M
3818 BOWEN ST
ST LOUIS MO 63116

A. Historic Name:

C. Other Name:

2A. Architect: Honerkamp, F. J.

Builder: Honerkamp, F. J.

2B. Arch. Style: 65 Bungalow/Craftsman

2C. Property Type: Building

22 Bungalow/Bungalowoid

2D. Date: 1926

2E. Date(s)
of Alteration:

2L. Ancil. Blgs: 1

2N. No. Stories: 1½

No. Bays:

2J. Historic Use: 01 DOMESTIC

2K. Historic Sub-use: 01A Single Dwelling

Current Use: 01 DOMESTIC

Integrity: Good/fair

Condition: Good

Contributing to potential historic district? ☒ Yes
☐ No

2O. Structural system: LB Load-bearing Brick

2P. Wall material: 30 BRICK

2Q. Other
Material(s):

2R. Roof Shape: GB Gable

2S. Roof Material: comp shingle

2T. Roof Feature(s): DR Dormer

2U. Foundation: 43 Limestone

2V. Porch type: FU Full

2Y. Environment/Outbuildings:

The large garage could be new; it has a hipped gable roof.

Outbuilding contributing to potential historic district? ☐ Yes
☒ No

Date Surveyed: 6/20/2009

2X: Description/History:

This variegated brick side-gabled bungalow has a centered not-quite-full-width porch and wide jerkinhead front dormer. The porch has a shed roof supported an battered brick piers. The original door, left, has 10-paned sidelights. To the right are 3 pair of casement windows. The casements retain wood storm windows.

Additions/Alterations:

The dormer is fully sided with modern horizontal siding, and has 3 replacement windows.



Photo date: 12/30/2008

City of St. Louis Cultural Resources Office

Holly Hills Neighborhood Survey

Lynn Josse and NiNi Harris
3/1/2010

Page 787 of 1643

3820 BOWEN ST

City Block: 5920

Ownership information:

NABER, MARIE A
3820 BOWEN
ST LOUIS MO 63116

A. Historic Name:

C. Other Name:

2A. Architect: Rathjen, FH

Builder: Rathjen, FH

2B. Arch. Style: 50 Late 19th & 20th c. Revivals

2C. Property Type: Building

Single-Family Residence: 1-story Revival

2D. Date: 1929

2E. Date(s)
of Alteration:

2L. Ancil. Blgs: 1

2N. No. Stories: 1½

No. Bays:

2J. Historic Use: 01 DOMESTIC

2K. Historic Sub-use: 01A Single Dwelling

Current Use: 01 DOMESTIC

Integrity: Excellent

Condition: Good

Contributing to potential historic district? ☒ Yes
☐ No

2O. Structural system: LB Load-bearing Brick

2P. Wall material: 30 BRICK

2Q. Other
Material(s):

2R. Roof Shape: IG Intersecting Gable

2S. Roof Material: 70 CERAMIC TILE

2T. Roof Feature(s):

2U. Foundation: 43 Limestone

2V. Porch type: FU Full

2Y. Environment/Outbuildings:

This gabled frame garage is sided with stained wood. Original features include exposed rafter tails.

Outbuilding contributing to potential historic district? ☒ Yes
☐ No

Date Surveyed: 6/20/2009

2X: Description/History:

This variegated brick house has a side gabled front volume with a front gabled section, left, and a projecting, asymmetrical gabled entry bay, right. The front door is original, as is the triple set of 3/1 windows at the left bay (with leaded glass arched transom). Arched attic window in left gable end. Red ceramic tile roof.

Additions/Alterations:

Fabric awning over front door.



Photo date: 12/30/2008

City of St. Louis Cultural Resources Office

Holly Hills Neighborhood Survey

Lynn Josse and NiNi Harris
3/1/2010

Page 821 of 1643

3821 BOWEN ST

City Block: 5921

Ownership information:

SANSONE, JAMES A & MARY KAY SA
3821 BOWEN ST
ST LOUIS MO 63116

A. Historic Name:

C. Other Name:

2A. Architect:

Builder: Macy, F

2B. Arch. Style: 50 Late 19th & 20th c. Revivals

2C. Property Type: Building

Single-Family Residence: 1-story Revival

2D. Date: 1928

2E. Date(s)
of Alteration:

2L. Ancil. Blgs: 1

2N. No. Stories: 1½

No. Bays:

2J. Historic Use: 01 DOMESTIC

2K. Historic Sub-use: 01A Single Dwelling

Current Use: 01 DOMESTIC

Integrity: Good/fair

Condition: Good

Contributing to potential
historic district? ☒ Yes
☐ No

2O. Structural system: CR Ceramic Block

2P. Wall material: 61 STUCCO
30 BRICK

2Q. Other
Material(s):

2R. Roof Shape: IG Intersecting Gable

2S. Roof Material: comp shingle

2T. Roof Feature(s):

2U. Foundation: 65 CONCRETE

2V. Porch type: ST Stoop

2Y. Environment/Outbuildings:

Tire strips at side of house. At the alley, there is a gabled garage clad in stucco with exposed rafter

Outbuilding contributing to
potential historic district? ☒ Yes
☐ No

Date Surveyed: 8/27/2009

2X. Description/History:

Sanborn map indicates clay tile construction. The side gabled front volume of the house has a gabled entry bay at the left bay; an ext. brick chimney projects from its left side. The round-arched front door is intact at the left bay. The upper half of the façade is stucco. At and below the sill level the wall surface is brick.

Additions/Alterations:

Replacement window pair at right bay.



Photo date: 12/30/2008

City of St. Louis Cultural Resources Office

Holly Hills Neighborhood Survey

Lynn Josse and NiNi Harris
3/1/2010

Page 788 of 1643

3824 BOWEN ST

City Block: 5920

Ownership information:

RANGE, ANTHONY B
3824 BOWEN ST
ST LOUIS MO 63116

A. Historic Name:

C. Other Name:

2A. Architect:

Builder:

2B. Arch. Style: 65 Bungalow/Craftsman

2C. Property Type: Building

22 Bungalow/Bungalowoid

2D. Date: 1926

2E. Date(s)
of Alteration:

2L. Ancil. Blgs: 1

2N. No. Stories: 1

No. Bays:

2J. Historic Use: 01 DOMESTIC

2K. Historic Sub-use: 01A Single Dwelling

Current Use: 01 DOMESTIC

Integrity: Good/fair

Condition: Good

Contributing to potential
historic district? ☒ Yes
☐ No

2O. Structural system: LB Load-bearing Brick

2P. Wall material: 30 BRICK

2Q. Other Material(s): 43 Limestone

2R. Roof Shape: GB Gable

2S. Roof Material: comp shingle

2T. Roof Feature(s):

2U. Foundation: 43 Limestone

2V. Porch type: FU Full

2Y. Environment/Outbuildings:

There is a non-contributing gabled frame garage
clad in vinyl siding.

Outbuilding contributing to
potential historic district? ☐ Yes
☒ No

Date Surveyed: 6/20/2009

2X: Description/History:

This front-gabled red brick bungalow has full-width porch with battered limestone piers and low brick walls. The original door is centered, with pairs of 6/1 windows to either side. Original stucco porch gable end, and wood soffits.

Additions/Alterations:

Some wood trim covered with aluminum siding.



Photo date: 12/30/2008

City of St. Louis Cultural Resources Office

Holly Hills Neighborhood Survey

Lynn Josse and NiNi Harris
3/1/2010

Page 822 of 1643

3827 BOWEN ST

City Block: 5921

Ownership information:

TUDORASCU, NICOLAE & CORINA
3827 BOWEN ST
ST LOUIS MO 63116

A. Historic Name:

C. Other Name:

2A. Architect: Honerkamp, F. J.

Builder: Honerkamp, F. J.

2B. Arch. Style: 65 Bungalow/Craftsman

2C. Property Type: Building

22 Bungalow/Bungalowoid

2D. Date: 1926

2E. Date(s)
of Alteration:

2L. Ancil. Blgs: 0

2N. No. Stories: 1½

No. Bays:

2J. Historic Use: 01 DOMESTIC

2K. Historic Sub-use: 01A Single Dwelling

Current Use: 01 DOMESTIC

Integrity: Good/fair

Condition: Good

Contributing to potential historic district? ☒ Yes
☐ No

2O. Structural system: LB Load-bearing Brick

2P. Wall material: 30 BRICK

2Q. Other
Material(s):

2R. Roof Shape: GB Gable

2S. Roof Material: comp shingle

2T. Roof Feature(s): DR Dormer

2U. Foundation: 43 Limestone

2V. Porch type: FU Full

2Y. Environment/Outbuildings:

Outbuilding contributing to potential historic district? ☐ Yes
☐ No

Date Surveyed: 8/27/2009

2X: Description/History:

This side-gabled bungalow has a variegated brick façade. Its shed-roofed brick porch is just shy of full-width. A wide gabled dormer has three windows. The front door and sidelights, left, are original. To the right is a triple set of casement pairs.

Additions/Alterations:

Replacement windows in sided dormer.



Photo date: 12/30/2008

City of St. Louis Cultural Resources Office

Holly Hills Neighborhood Survey

Lynn Josse and NiNi Harris
3/1/2010

Page 789 of 1643

3828 BOWEN ST

City Block: 5920

Ownership information:

TRULL, JOAN MARIE
3828 BOWEN ST
ST LOUIS MO 63116

A. Historic Name:

C. Other Name:

2A. Architect: Rieser, ap

Builder: Rieser, AP

2B. Arch. Style: 65 Bungalow/Craftsman

2C. Property Type: Building

22 Bungalow/Bungalowoid

2D. Date: 1926

2E. Date(s)
of Alteration:

2L. Ancil. Blds: 1

2N. No. Stories: 1½

No. Bays:

2J. Historic Use: 01 DOMESTIC

2K. Historic Sub-use: 01A Single Dwelling

Current Use: 01 DOMESTIC

Integrity: Good/fair

Condition: Good

Contributing to potential
historic district? ☒ Yes
☐ No

2O. Structural system: LB Load-bearing Brick

2P. Wall material: 30 BRICK

2Q. Other
Material(s):

2R. Roof Shape: GB Gable

2S. Roof Material: comp shingle

2T. Roof Feature(s): DR Dormer

2U. Foundation: 43 Limestone

2V. Porch type: FU Full
hood

2Y. Environment/Outbuildings:

There is a non-contributing gabled frame garage
clad in vinyl siding.

Outbuilding contributing to
potential historic district? ☐ Yes
☒ No

Date Surveyed: 6/20/2009

2X: Description/History:

This side gabled variegated brick house has an unroofed porch which is just short of full width. The front door, right, is original and is sheltered by an arched, bracketed hood. Original features include lanterns. A low shed dormer has three windows.

Additions/Alterations:

Replacement windows. Modern horizontal siding covers dormer walls and eaves.



Photo date: 12/30/2008

City of St. Louis Cultural Resources Office

Holly Hills Neighborhood Survey

Lynn Josse and NiNi Harris
3/1/2010

Page 823 of 1643

3829 BOWEN ST

City Block: 5921

Ownership information:

SUGG, CLARK H JR & IONE L
4405 SULPHUR AVE
ST LOUIS MO 63109

A. Historic Name:

C. Other Name:

2A. Architect: Stauder, A.

Builder: Stauder, A.

2B. Arch. Style: 65 Bungalow/Craftsman

2C. Property Type: Building

22 Bungalow/Bungalowoid

2D. Date: 1928

2E. Date(s)
of Alteration:

2L. Ancil. Blgs: 0

2N. No. Stories: 1½

No. Bays:

2J. Historic Use: 01 DOMESTIC

2K. Historic Sub-use: 01A Single Dwelling

Current Use: 01 DOMESTIC

Integrity: Good/fair

Condition: Good

Contributing to potential historic district? ☒ Yes
☐ No

2O. Structural system: LB Load-bearing Brick

2P. Wall material: 30 BRICK

2Q. Other
Material(s):

2R. Roof Shape: GB Gable

2S. Roof Material: comp shingle

2T. Roof Feature(s): DR Dormer

2U. Foundation: 43 Limestone

2V. Porch type: FU Full

2Y. Environment/Outbuildings:

Outbuilding contributing to potential historic district? ☐ Yes
☐ No

Date Surveyed: 8/27/2009

2X: Description/History:

This side gabled bungalow, unlike many of its type, has a roofless full-width porch. Instead, a gabled entry bay projects at the left side of the façade. The dark variegated brick façade has basketweave red brick around the door, as quoins, and at the wide gabled dormer. At the right side of the façade and in the dormer are triple sets of 3/1 windows. The dormer retains shaped vergeboard and brackets.

Additions/Alterations:

(although this house and the house next door at 3831 are nearly identical, the permits are a year apart with different builders... recheck at nomination phase)



Photo date: 12/30/2008

City of St. Louis Cultural Resources Office

Holly Hills Neighborhood Survey

Lynn Josse and NiNi Harris
3/1/2010

Page 790 of 1643

3832 BOWEN ST

City Block: 5920

Ownership information:

MANTYCH, TIMOTHY L & KRISTINA B
3832 BOWEN ST
ST LOUIS MO 63116

A. Historic Name:

C. Other Name:

2A. Architect: Schaefer, W.

Builder: Schaefer, W.

2B. Arch. Style: 65 Bungalow/Craftsman

2C. Property Type: Building

Single-Family Residence: 2-story craftsman or foursq

2D. Date: 1926

2E. Date(s)
of Alteration:

2L. Ancil. Blgs: 1

2N. No. Stories: 2

No. Bays: 2

2J. Historic Use: 01 DOMESTIC

2K. Historic Sub-use: 01A Single Dwelling

Current Use: 01 DOMESTIC

Integrity: Excellent

Condition: Good

Contributing to potential
historic district? ☒ Yes
☐ No

2O. Structural system: LB Load-bearing Brick

2P. Wall material: 30 BRICK

2Q. Other
Material(s):

2R. Roof Shape: CG Hipped Gable

2S. Roof Material: comp shingle

2T. Roof Feature(s):

2U. Foundation: 43 Limestone

2V. Porch type: FU Full
hood

2Y. Environment/Outbuildings:

There is a non-contributing gabled frame garage
clad in vinyl siding.

Outbuilding contributing to
potential historic district? ☐ Yes
☒ No

Date Surveyed: 6/20/2009

2X: Description/History:

This red brick house has stucco in the hipped gable end. The full-width porch is unroofed. The original door, right, is sheltered by a bracketed gabled hood. Original 6/1 and 4/1 windows, notched vergeboards, brackets, and eaves.

Additions/Alterations:



Photo date: 12/30/2008

City of St. Louis Cultural Resources Office

Holly Hills Neighborhood Survey

Lynn Josse and NiNi Harris
3/1/2010

Page 824 of 1643

3831 BOWEN ST

City Block: 5921

Ownership information:

FOURNELLE, ROGER J JR & ANGELA
3831 BOWEN ST
ST LOUIS MO 63116

A. Historic Name:

C. Other Name:

2A. Architect:

Builder: Lutz, GJ

2B. Arch. Style: 65 Bungalow/Craftsman

2C. Property Type: Building

22 Bungalow/Bungalowoid

2D. Date: 1929

2E. Date(s)
of Alteration:

2L. Ancil. Blgs: 1

2N. No. Stories: 1½

No. Bays:

2J. Historic Use: 01 DOMESTIC

2K. Historic Sub-use: 01A Single Dwelling

Current Use: 01 DOMESTIC

Integrity: Good/fair

Condition: Good

Contributing to potential historic district? ☒ Yes
☐ No

2O. Structural system: LB Load-bearing Brick

2P. Wall material: 30 BRICK

2Q. Other
Material(s):

2R. Roof Shape: GB Gable

2S. Roof Material: comp shingle

2T. Roof Feature(s): DR Dormer

2U. Foundation: 43 Limestone

2V. Porch type: FU Full

2Y. Environment/Outbuildings:

There is a frame gabled garage clad in vinyl siding.

Outbuilding contributing to potential historic district? ☐ Yes
☒ No

Date Surveyed: 8/27/2009

2X. Description/History:

This side gabled bungalow, unlike many of its type, has a roofless full-width porch. Instead, a gabled entry bay projects at the left side of the façade. The dark variegated brick façade has basketweave red brick around the door, as quoins, and at the wide gabled dormer. At the right side of the façade and in the dormer are triple sets of windows.

Additions/Alterations:

Vergeboards/brackets wrapped; metal awnings at windows; façade windows replaced, steps/porch im. stone veneered(although this house and next door at 3829 are nearly identical, permits are a year apart with different builders... recheck at nomination phase)



Photo date: 12/30/2008

City of St. Louis Cultural Resources Office

Holly Hills Neighborhood Survey

Lynn Josse and NiNi Harris
3/1/2010

Page 825 of 1643

3833 BOWEN ST

City Block: 5921

Ownership information:

HIBBELER, ROGER L & BARBARA A
3833 BOWEN ST
ST LOUIS MO 63116

A. Historic Name:

C. Other Name:

2A. Architect:

Builder: Lutz, GJ

2B. Arch. Style: 60 Late 19th/Early 20th c Amer. Movements

2C. Property Type: Building

Single-Family Residence: 2-story craftsman or foursq

2D. Date: 1929

2E. Date(s)
of Alteration:

2L. Ancil. Blgs: 1

2N. No. Stories: 2

No. Bays: 2

2J. Historic Use: 01 DOMESTIC

2K. Historic Sub-use: 01A Single Dwelling

Current Use: 01 DOMESTIC

Integrity: Good/fair

Condition: Good

Contributing to potential historic district? ☒ Yes
☐ No

2O. Structural system: LB Load-bearing Brick

2P. Wall material: 30 BRICK

2Q. Other Material(s): 43 Limestone

2R. Roof Shape: HP Hipped

2S. Roof Material: comp shingle

2T. Roof Feature(s):

2U. Foundation: 65 CONCRETE

2V. Porch type: FU Full

2Y. Environment/Outbuildings:

There is a frame gabled garage clad in vinyl siding.

Outbuilding contributing to potential historic district? ☐ Yes
☒ No

Date Surveyed: 8/27/2009

2X: Description/History:

This variegated brick facade has a roofless full-width porch. The original round-arched door is intact. Red brick sills and lintels.

Additions/Alterations:

Replacement windows with fake shutters.



Photo date: 12/30/2008

City of St. Louis Cultural Resources Office

Holly Hills Neighborhood Survey

Lynn Josse and NiNi Harris
3/1/2010

Page 791 of 1643

3836 BOWEN ST

City Block: 5920

Ownership information:

LIERMANN, JAMES J & JUDITH M
3836 BOWEN ST
ST LOUIS MO 63116

A. Historic Name:

C. Other Name:

2A. Architect: Degenhardt, Anton

Builder: Degenhardt, Anton

2B. Arch. Style: 53 Tudor Revival

2C. Property Type: Building

Single Family Residence: "Gingerbread"

2D. Date: 1934

2E. Date(s)
of Alteration:

2L. Ancil. Blgs: 1

2N. No. Stories: 1½

No. Bays:

2J. Historic Use: 01 DOMESTIC

2K. Historic Sub-use: 01A Single Dwelling

Current Use: 01 DOMESTIC

Integrity: Good/fair

Condition: Good

Contributing to potential historic district? ☒ Yes
☐ No

2O. Structural system: LB Load-bearing Brick

2P. Wall material: 30 BRICK

2Q. Other Material(s): 43 Limestone

2R. Roof Shape: IG Intersecting Gable

2S. Roof Material: comp shingle

2T. Roof Feature(s):

2U. Foundation: 43 Limestone

2V. Porch type: OB Other Bay

2Y. Environment/Outbuildings:

There is a non-contributing gabled frame garage clad in asbestos and vinyl siding.

Outbuilding contributing to potential historic district? ☐ Yes
☒ No

Date Surveyed: 6/20/2009

2X: Description/History:

Although this variegated brick house is typed as a "Gingerbread," its form is not the typical front gable. A side gabled front volume has a wide cross gable, right, and a narrower gabled entry bay, left, with a front chimney between them. The arched front door and storm door are intact. In the triple set of windows, right, upper sashes have leaded glass (as do the pair in the gable end above them). Limestone is used at the door surround and chimney base.

Additions/Alterations:

Some wood trim is wrapped (subtle).



Photo date: 12/30/2008

City of St. Louis Cultural Resources Office

Holly Hills Neighborhood Survey

Lynn Josse and NiNi Harris
3/1/2010

Page 826 of 1643

3837 BOWEN ST

City Block: 5921

Ownership information:

MORAN, MATT
3837 BOWEN ST
ST LOUIS MO 63116

A. Historic Name:

C. Other Name:

2A. Architect: Reed, Geo. C.

Builder: Reed, Geo. C.

2B. Arch. Style: 60 Late 19th/Early 20th c Amer. Movements

2C. Property Type: Building

Single Family Residence: 1 sty simple massed plan

2D. Date: 1928

2E. Date(s)
of Alteration:

2L. Ancil. Blgs: 1

2N. No. Stories: 1½

No. Bays:

2J. Historic Use: 01 DOMESTIC

2K. Historic Sub-use: 01A Single Dwelling

Current Use: 01 DOMESTIC

Integrity: Good/fair

Condition: Good

Contributing to potential historic district? ☒ Yes
☐ No

2O. Structural system: LB Load-bearing Brick

2P. Wall material: 30 BRICK
61 STUCCO

2Q. Other
Material(s):

2R. Roof Shape: GB Gable

2S. Roof Material: 70 CERAMIC TILE

2T. Roof Feature(s):

2U. Foundation: 43 Limestone

2V. Porch type: OB Other Bay

2Y. Environment/Outbuildings:

There is a frame gabled garage clad in vinyl siding.

Outbuilding contributing to potential historic district? ☐ Yes
☒ No

Date Surveyed: 8/27/2009

2X: Description/History:

This front-gabled house has a variegated brick first story. At the second story, the façade is stucco with a soldier brick course over the three windows and vertical lines of stacked headers. The brick front porch, left, has a hipped roof. The front door is original. Red ceramic tile roof.

Additions/Alterations:

Replacement windows.



Photo date: 12/30/2008

City of St. Louis Cultural Resources Office

Holly Hills Neighborhood Survey

Lynn Josse and NiNi Harris
3/1/2010

Page 792 of 1643

3840 BOWEN ST

City Block: 5920

Ownership information:

NIEBLING, JOHN W & KAY O
3840 BOWEN ST
ST LOUIS MO 63116

A. Historic Name:

C. Other Name:

2A. Architect: Boehning, H.

Builder: Boehning, H.

2B. Arch. Style: 65 Bungalow/Craftsman

2C. Property Type: Building

22 Bungalow/Bungaloid

2D. Date: 1926

2E. Date(s)
of Alteration:

2L. Ancil. Blgs: 1

2N. No. Stories: 1½

No. Bays:

2J. Historic Use: 01 DOMESTIC

2K. Historic Sub-use: 01A Single Dwelling

Current Use: 01 DOMESTIC

Integrity: Good/fair

Condition: Good

Contributing to potential
historic district? ☒ Yes
☐ No

2O. Structural system: LB Load-bearing Brick

2P. Wall material: 30 BRICK

2Q. Other
Material(s):

2R. Roof Shape: GB Gable

2S. Roof Material: comp shingle

2T. Roof Feature(s): DR Dormer

2U. Foundation: 43 Limestone

2V. Porch type: FU Full

2Y. Environment/Outbuildings:

Driveway to the left of house. There is a non-contributing gabled frame garage clad in vinyl siding.

Outbuilding contributing to
potential historic district? ☐ Yes
☒ No

Date Surveyed: 6/20/2009

2X: Description/History:

This side-gabled variegated brick bungalow has full-width brick porch and gabled front dormer. The front porch is located under the main roof. The front door, right, is original.

Additions/Alterations:

Replacement windows; some wood elements are wrapped with siding.



Photo date: 12/30/2008

City of St. Louis Cultural Resources Office

Holly Hills Neighborhood Survey

Lynn Josse and NiNi Harris
3/1/2010

Page 827 of 1643

3841 BOWEN ST

City Block: 5921

Ownership information:

TILLMAN, MICHAEL J & CONNIE S
3841 BOWEN ST
ST LOUIS MO 63116

A. Historic Name:

C. Other Name:

2A. Architect: Reed, Geo. C.

Builder: Reed, Geo. C.

2B. Arch. Style: 60 Late 19th/Early 20th c Amer. Movements

2C. Property Type: Building

Single Family Residence: 1 sty simple massed plan

2D. Date: 1928

2E. Date(s)
of Alteration:

2L. Ancil. Blgs: 1

2N. No. Stories: 1½

No. Bays:

2J. Historic Use: 01 DOMESTIC

2K. Historic Sub-use: 01A Single Dwelling

Current Use: 01 DOMESTIC

Integrity: Good/fair

Condition: Good

Contributing to potential
historic district? ☒ Yes
☐ No

2O. Structural system: LB Load-bearing Brick

2P. Wall material: 30 BRICK
61 STUCCO

2Q. Other
Material(s):

2R. Roof Shape: GB Gable

2S. Roof Material: 70 CERAMIC TILE

2T. Roof Feature(s):

2U. Foundation: 43 Limestone

2V. Porch type: OB Other Bay

2Y. Environment/Outbuildings:

There is a frame gabled garage clad in vinyl siding.

Outbuilding contributing to
potential historic district? ☐ Yes
☒ No

Date Surveyed: 8/27/2009

2X: Description/History:

This front-gabled house has a variegated brick first story. At the second story, the façade is stucco with brick lintel and sill, and vertical lines of stacked headers with diamond-shaped brick blips. The brick front porch, left, has a metal flared hipped roof. The front door is original. Red ceramic tile roof.

Additions/Alterations:

Replacement windows.



Photo date: 12/30/2008

City of St. Louis Cultural Resources Office

Holly Hills Neighborhood Survey

Lynn Josse and NiNi Harris
3/1/2010

Page 828 of 1643

3845 BOWEN ST

City Block: 5921

Ownership information:

WALDRON, JOHN W & TAMARA
3845 BOWEN ST
ST LOUIS MO 63116

A. Historic Name:

C. Other Name:

2A. Architect: Reed, Geo. C.

Builder: Reed, Geo. C.

2B. Arch. Style: 60 Late 19th/Early 20th c Amer. Movements

2C. Property Type: Building

Single Family Residence: 1 sty simple massed plan

2D. Date: 1928

2E. Date(s)
of Alteration:

2L. Ancil. Blgs: 1

2N. No. Stories: 1½

No. Bays:

2J. Historic Use: 01 DOMESTIC

2K. Historic Sub-use: 01A Single Dwelling

Current Use: 01 DOMESTIC

Integrity: Good/fair

Condition: Good

Contributing to potential historic district? ☒ Yes
☐ No

2O. Structural system: LB Load-bearing Brick

2P. Wall material: 30 BRICK
61 STUCCO

2Q. Other
Material(s):

2R. Roof Shape: GB Gable

2S. Roof Material: comp shingle

2T. Roof Feature(s): DR Dormer

2U. Foundation: 43 Limestone

2V. Porch type: OB Other Bay

2Y. Environment/Outbuildings:

There is a gabled frame garage clad in asbestos siding.

Outbuilding contributing to potential historic district? ☐ Yes
☒ No

Date Surveyed: 8/27/2009

2X: Description/History:

This front-gabled house has a red brick first story. At the second story, the façade is stucco with a soldier brick course over the three windows and vertical lines of stacked headers. The brick front porch, left, has a hipped roof. At the right side of the first story is a triple set of 3/1 windows under a metal awning. Three more 3/1s are at the second story.

Additions/Alterations:

Some wood trim wrapped. Replacement front door.



Photo date: 12/30/2008

City of St. Louis Cultural Resources Office

Holly Hills Neighborhood Survey

Lynn Josse and NiNi Harris
3/1/2010

Page 793 of 1643

3846 BOWEN ST

City Block: 5920

Ownership information:

SZERZINSKI, MICHAEL A & JEAN M
3846 BOWEN ST
ST LOUIS MO 63116

A. Historic Name:

C. Other Name:

2A. Architect:

Builder: Rieser, A. P.

2B. Arch. Style: 60 Late 19th/Early 20th c Amer. Movements

2C. Property Type: Building

Single-Family Residence: 2-story Revival

2D. Date: 1925

2E. Date(s)
of Alteration:

2L. Ancil. Blgs: 1

2N. No. Stories: 2

No. Bays: 3

2J. Historic Use: 01 DOMESTIC

2K. Historic Sub-use: 01A Single Dwelling

Current Use: 01 DOMESTIC

Integrity: Good/fair

Condition: Good

Contributing to potential
historic district? ☒ Yes
☐ No

2O. Structural system: LB Load-bearing Brick

2P. Wall material: 30 BRICK

2Q. Other
Material(s):

2R. Roof Shape: IG Intersecting Gable

2S. Roof Material: comp shingle

2T. Roof Feature(s): DR Dormer

2U. Foundation: 43 Limestone

2V. Porch type: FU Full
hood

2Y. Environment/Outbuildings:

There is a non-contributing gabled frame garage
clad in vinyl siding.

Outbuilding contributing to
potential historic district? ☐ Yes
☒ No

Date Surveyed: 6/20/2009

2X. Description/History:

This variegated brick house has a side gabled front volume. The multilight front door (original) is centered at the unroofed porch, which is almost full-width. The door is sheltered by an arched hood supported on engaged columns. The wide shed dormer has three 6/1 windows.

Additions/Alterations:

The two first story windows are replacements; dormer sided with horizontal vinyl.



Photo date: 12/30/2008

City of St. Louis Cultural Resources Office

Holly Hills Neighborhood Survey

Lynn Josse and NiNi Harris
3/1/2010

Page 794 of 1643

3850 BOWEN ST

City Block: 5920

Ownership information:

GAYDOS, STEPHEN P & SANDRA P
3850 BOWEN ST
ST LOUIS MO 63116

A. Historic Name:

C. Other Name:

2A. Architect: Sawdy, LA

Builder: Sawdy, LA

2B. Arch. Style: 50 Late 19th & 20th c. Revivals

2C. Property Type: Building

Single-Family Residence: 2-story Revival

2D. Date: 1934

2E. Date(s)
of Alteration:

2L. Ancil. Blds: 1

2N. No. Stories: 2

No. Bays:

2J. Historic Use: 01 DOMESTIC

2K. Historic Sub-use: 01A Single Dwelling

Current Use: 01 DOMESTIC

Integrity: Excellent

Condition: Good

Contributing to potential
historic district? ☒ Yes
☐ No

2O. Structural system: LB Load-bearing Brick

2P. Wall material: 30 BRICK

2Q. Other Material(s): 43 Limestone

2R. Roof Shape: IG Intersecting Gable

2S. Roof Material: comp shingle

2T. Roof Feature(s):

2U. Foundation: 43 Limestone

2V. Porch type: OB Other Bay

2Y. Environment/Outbuildings:

There is a brick gabled garage.

Outbuilding contributing to
potential historic district? ☒ Yes
☐ No

Date Surveyed: 6/20/2009

2X: Description/History:

This two-story variegated brick house has many decorative features in common with the "Gingerbread" type. A side gabled front volume has a wide cross gable, left, and a secondary single story projecting gabled entry bay at the far left end of the façade. A front chimney separates the two bays. The arched front door and storm door are intact. Limestone is used at the door surround, chimney base, shoulders, and some window trim. Arched casement pairs at first story (with wood storms). At the second story are two pair of windows with leaded glass upper sashes. Wood siding (cut to look hand-hewn) in both gable ends.

Additions/Alterations:



Photo date: 12/30/2008

City of St. Louis Cultural Resources Office

Holly Hills Neighborhood Survey

Lynn Josse and NiNi Harris
3/1/2010

Page 829 of 1643

3851 BOWEN ST

City Block: 5921

Ownership information:

O'NEAL, WILLIAM M JR & DORIS
9152 VILLA RIDGE CT
ST LOUIS MO 63123

A. Historic Name:

C. Other Name:

2A. Architect:

Builder: Ulrich, Frank

2B. Arch. Style: 65 Bungalow/Craftsman

2C. Property Type: Building

22 Bungalow/Bungalowoid

2D. Date: 1926

2E. Date(s)
of Alteration:

2L. Ancil. Blgs: 1

2N. No. Stories: 1

No. Bays:

2J. Historic Use: 01 DOMESTIC

2K. Historic Sub-use: 01A Single Dwelling

Current Use: 01 DOMESTIC

Integrity: Good/fair

Condition: Good

Contributing to potential
historic district? ☒ Yes
☐ No

2O. Structural system: LB Load-bearing Brick

2P. Wall material: 30 BRICK

2Q. Other Material(s): 43 Limestone

2R. Roof Shape: GB Gable

2S. Roof Material: comp shingle

2T. Roof Feature(s):

2U. Foundation: 43 Limestone

2V. Porch type: FU Full

2Y. Environment/Outbuildings:

There is a gabled frame garage clad in plywood.

Outbuilding contributing to
potential historic district? ☐ Yes
☒ No

Date Surveyed: 8/27/2009

2X: Description/History:

This front-gabled bungalow has a full-width limestone porch with a gabled roof. The front door (right) and address plaque are original. Timber and stucco gable end at porch. Beadboard eaves at both roofs.

Additions/Alterations:

Replacement windows; some wood trim wrapped.



Photo date: 12/30/2008

City of St. Louis Cultural Resources Office

Holly Hills Neighborhood Survey

Lynn Josse and NiNi Harris
3/1/2010

Page 795 of 1643

3852 BOWEN ST

City Block: 5920

Ownership information:

SCHNEIDER, ROBERT M & HELEN M
3852 BOWEN
ST LOUIS MO 63116

A. Historic Name:

C. Other Name:

2A. Architect:

Builder:

2B. Arch. Style: 50 Late 19th & 20th c. Revivals

2C. Property Type: Building

Single-Family Residence: 2-story Revival

2D. Date: c. 1934

2E. Date(s)
of Alteration:

2L. Ancil. Blds: 1

2N. No. Stories: 1½

No. Bays:

2J. Historic Use: 01 DOMESTIC

2K. Historic Sub-use: 01A Single Dwelling

Current Use: 01 DOMESTIC

Integrity: Excellent

Condition: Good

Contributing to potential
historic district? ☒ Yes
☐ No

2O. Structural system: LB Load-bearing Brick

2P. Wall material: 30 BRICK

2Q. Other
Material(s):

2R. Roof Shape: GB Gable

2S. Roof Material: comp shingle

2T. Roof Feature(s): DR Dormer

2U. Foundation: 43 Limestone

2V. Porch type: FU Full

2Y. Environment/Outbuildings:

There is a frame gabled garage clad in weatherboard.

Outbuilding contributing to
potential historic district? ☒ Yes
☐ No

Date Surveyed: 6/20/2009

2X. Description/History:

This variegated brick front gabled house has a full-width porch which is unroofed. A single story vestibule bay projects at the right side of the porch; it has a flared hip copper roof. The front door and screen door are original, as is the small window next to the door. French doors in an arched surround to the left of the door are original. At the second story, 6/1 centered window is original. Stucco and timber eaveless gable end. Front chimney to the left of French doors.

Additions/Alterations:



Photo date: 12/30/2008

City of St. Louis Cultural Resources Office

Holly Hills Neighborhood Survey

Lynn Josse and NiNi Harris
3/1/2010

Page 796 of 1643

3854 BOWEN ST

City Block: 5920

Ownership information:

MURPHY, BRIAN & ELIZABETH L
3854 BOWEN ST
ST LOUIS MO 63116

A. Historic Name:

C. Other Name:

2A. Architect: Grebel, C. L.

Builder: Grebel, C. L.

2B. Arch. Style: 60 Late 19th/Early 20th c Amer. Movements

2C. Property Type: Building

Single-Family Residence: 1-story Revival

2D. Date: 1929

2E. Date(s)
of Alteration:

2L. Ancil. Blds: 1

2N. No. Stories: 1½

No. Bays:

2J. Historic Use: 01 DOMESTIC

2K. Historic Sub-use: 01A Single Dwelling

Current Use: 01 DOMESTIC

Integrity: Good/fair

Condition: Good

Contributing to potential
historic district? ☒ Yes
☐ No

2O. Structural system: LB Load-bearing Brick

2P. Wall material: 30 BRICK

2Q. Other
Material(s):

2R. Roof Shape: IG Intersecting Gable

2S. Roof Material: comp shingle

2T. Roof Feature(s): DR Dormer

2U. Foundation: 43 Limestone

2V. Porch type: ST Stoop

2Y. Environment/Outbuildings:

There is a non-contributing gabled frame garage
clad in vinyl siding.

Outbuilding contributing to
potential historic district? ☐ Yes
☒ No

Date Surveyed: 6/20/2009

2X: Description/History:

This variegated brick house has a side gabled front volume. A front gabled projecting section just left of center includes the original round-arched front door, a pair of diamond-paned leaded glass casements, and a set of Palladian-arranged attic windows. To the left of the bay is a front chimney; to the right, a window set below a gabled dormer.

Additions/Alterations:

First story window set (right side of façade) is a vinyl replacement.



Photo date: 12/30/2008

City of St. Louis Cultural Resources Office

Holly Hills Neighborhood Survey

Lynn Josse and NiNi Harris
3/1/2010

Page 830 of 1643

3855 BOWEN ST

City Block: 5921

Ownership information:

HENDRIX, MICHELLE A
3855 BOWEN
ST LOUIS MO 63116

A. Historic Name:

C. Other Name:

2A. Architect:

Builder: Schnur, Arthur

2B. Arch. Style: 50 Late 19th & 20th c. Revivals

2C. Property Type: Building

Single-Family Residence: 1-story Revival

2D. Date: 1931

2E. Date(s)
of Alteration:

2L. Ancil. Blds: 1

2N. No. Stories: 1½

No. Bays: 3

2J. Historic
Use: 01 DOMESTIC

2K. Historic
Sub-use: 01A Single Dwelling

Current Use: 01 DOMESTIC

Integrity: Excellent

Condition: Good

Contributing to potential
historic district? ☒ Yes
☐ No

2O. Structural system: LB Load-bearing Brick

2P. Wall material: 30 BRICK

2Q. Other
Material(s): 43 Limestone
20 WOOD

2R. Roof Shape: IG Intersecting Gable

2S. Roof Material: comp shingle

2T. Roof Feature(s):

2U. Foundation: 43 Limestone

2V. Porch type: R1 Recessed 1-story

2Y. Environment/Outbuildings:

There is a frame gabled garage clad in vinyl siding.

Outbuilding contributing to
potential historic district? ☐ Yes
☒ No

Date Surveyed: 8/27/2009

2X: Description/History:

The front volume of this picturesque house is side gabled, with steep cross gables at the right bay and the projecting center bay. The front door is recessed behind a round-arched opening at the center bay. The arched door and casements at the outer bays are original. 8-pane casement window in gable end. Timber lintels at first story. Gable ends clad with wavy-cut wood boards.

Additions/Alterations:



Photo date: 12/30/2008

City of St. Louis Cultural Resources Office

Holly Hills Neighborhood Survey

Lynn Josse and NiNi Harris
3/1/2010

Page 831 of 1643

3857 BOWEN ST

City Block: 5921

Ownership information:

SCHULTE, DANIEL J & LAURA A
3857 BOWEN ST
ST LOUIS MO 63116

A. Historic Name:

C. Other Name:

2A. Architect: Breitschuh, C. N.

Builder: Hartmann, E.

2B. Arch. Style: 53 Tudor Revival

2C. Property Type: Building

Single-Family Residence: 1-story Revival

2D. Date: 1928

2E. Date(s)
of Alteration:

2L. Ancil. Blds: 1

2N. No. Stories: 1½

No. Bays:

2J. Historic Use: 01 DOMESTIC

2K. Historic Sub-use: 01A Single Dwelling

Current Use: 01 DOMESTIC

Integrity: Excellent

Condition: Good

Contributing to potential
historic district? ☒ Yes
☐ No

2O. Structural system: LB Load-bearing Brick

2P. Wall material: 30 BRICK
61 STUCCO

2Q. Other
Material(s):

2R. Roof Shape: IG Intersecting Gable

2S. Roof Material: comp shingle

2T. Roof Feature(s): DR Dormer

2U. Foundation: 43 Limestone

2V. Porch type: ST Stoop
R1 Recessed 1-story

2Y. Environment/Outbuildings:

There is a frame gabled garage clad in vinyl siding.

Outbuilding contributing to
potential historic district? ☐ Yes
☒ No

Date Surveyed: 8/27/2009

2X: Description/History:

The front volume of this picturesque house is side gabled, with a wide cross gabled right bay and a gabled dormer at the left bay. The front door is recessed behind a round-arched opening near the center of the facade. The arched door and façade windows are original. Above the first story, both gables are stucco with imitation timber. A projecting bay window, right, has three 6/1 windows.

Additions/Alterations:



Photo date: 12/30/2008

City of St. Louis Cultural Resources Office

Holly Hills Neighborhood Survey

Lynn Josse and NiNi Harris
3/1/2010

Page 797 of 1643

3858 BOWEN ST

City Block: 5920

Ownership information:

HAFFER, ARTHUR R & JANET M TRS
3858 BOWEN
ST LOUIS MO 63116

A. Historic Name:

C. Other Name:

2A. Architect: Pflueger, I

Builder: Pflueger, I

2B. Arch. Style: 65 Bungalow/Craftsman

2C. Property Type: Building

22 Bungalow/Bungalowoid

2D. Date: 1929

2E. Date(s)
of Alteration:

2L. Ancil. Blgs: 1

2N. No. Stories: 1½

No. Bays:

2J. Historic Use: 01 DOMESTIC

2K. Historic Sub-use: 01A Single Dwelling

Current Use: 01 DOMESTIC

Integrity: Good/fair

Condition: Good

Contributing to potential
historic district? ☒ Yes
☐ No

2O. Structural system: LB Load-bearing Brick

2P. Wall material: 30 BRICK

2Q. Other
Material(s):

2R. Roof Shape: GB Gable

2S. Roof Material: comp shingle

2T. Roof Feature(s):

2U. Foundation: 43 Limestone

2V. Porch type: FU Full

2Y. Environment/Outbuildings:

There is a non-contributing gabled frame garage
clad in vinyl siding.

Outbuilding contributing to
potential historic district? ☐ Yes
☒ No

Date Surveyed: 6/20/2009

2X: Description/History:

This side-gabled variegated brick bungalow has a full-width limestone porch. The porch roof is front gabled. The door, at the right end of the façade, is original.

Additions/Alterations:

Replacement windows. Aluminum siding covers porch gable end.



Photo date: 12/30/2008

City of St. Louis Cultural Resources Office

Holly Hills Neighborhood Survey

Lynn Josse and NiNi Harris
3/1/2010

Page 832 of 1643

3863 BOWEN ST

City Block: 5921

Ownership information:

HUBENSCHMIDT, JOSEPH P & RUTH
3863 BOWEN
ST LOUIS MO 63116

A. Historic Name:

C. Other Name:

2A. Architect:

Builder:

2B. Arch. Style: 65 Bungalow/Craftsman

2C. Property Type: Building

22 Bungalow/Bungalowoid

2D. Date: c. 1928

2E. Date(s)
of Alteration:

2L. Ancil. Blgs: 1

2N. No. Stories: 1½

No. Bays:

2J. Historic Use: 01 DOMESTIC

2K. Historic Sub-use: 01A Single Dwelling

Current Use: 01 DOMESTIC

Integrity: Good/fair

Condition: Good

Contributing to potential historic district? ☒ Yes
☐ No

2O. Structural system: LB Load-bearing Brick

2P. Wall material: 30 BRICK

2Q. Other Material(s): 43 Limestone

2R. Roof Shape: GB Gable

2S. Roof Material: comp shingle

2T. Roof Feature(s): DR Dormer

2U. Foundation: 43 Limestone

2V. Porch type: FU Full

2Y. Environment/Outbuildings:

There is a brick garage with a hipped roof.

Outbuilding contributing to potential historic district? ☒ Yes
☐ No

Date Surveyed: 8/27/2009

2X: Description/History:

Side-gabled variegated brick bungalow has full-width limestone porch and gabled front dormer. Original windows are in triple sets at the left side of the façade and in the dormer. Original front door, right.

Additions/Alterations:

Some wood trim wrapped. Aluminum siding in porch's gable end.



Photo date: 12/30/2008

City of St. Louis Cultural Resources Office

Holly Hills Neighborhood Survey

Lynn Josse and NiNi Harris
3/1/2010

Page 798 of 1643

3864 BOWEN ST

City Block: 5920

Ownership information:

MARTINEZ, RAY & KAREN
3864 BOWEN ST
ST LOUIS MO 63116

A. Historic Name:

C. Other Name:

2A. Architect: Degenhardt, W

Builder: Degenhardt, W.

2B. Arch. Style: 65 Bungalow/Craftsman

2C. Property Type: Building

22 Bungalow/Bungalowoid

2D. Date: 1926

2E. Date(s)
of Alteration:

2L. Ancil. Blgs: 1

2N. No. Stories: 1½

No. Bays:

2J. Historic Use: 01 DOMESTIC

2K. Historic Sub-use: 01A Single Dwelling

Current Use: 01 DOMESTIC

Integrity: Good/fair

Condition: Good

Contributing to potential historic district? ☒ Yes
☐ No

2O. Structural system: LB Load-bearing Brick

2P. Wall material: 30 BRICK

2Q. Other
Material(s):

2R. Roof Shape: GB Gable

2S. Roof Material: comp shingle

2T. Roof Feature(s): DR Dormer

2U. Foundation: 43 Limestone

2V. Porch type: FU Full

2Y. Environment/Outbuildings:

\$300 brick garage 6/14/1926 Edw Stippach. Tire strips to left side of house lead to gabled brick

Outbuilding contributing to potential historic district? ☒ Yes
☐ No

Date Surveyed: 6/20/2009

2X: Description/History:

This side-gabled variegated brick bungalow has a gabled brick dormer. At the right side of the façade is an original round-arched door with original wood storm door. To the left is a triple set of original 3/1 windows. A similar set is at the dormer. Three intact wood brackets support the dormer eaves.

Additions/Alterations:

Aluminum siding on sides of dormer.



Photo date: 12/30/2008

City of St. Louis Cultural Resources Office

Holly Hills Neighborhood Survey

Lynn Josse and NiNi Harris
3/1/2010

Page 833 of 1643

3865 BOWEN ST

City Block: 5921

Ownership information:

HOGREBE, FRANK A & MEGAN LYN
3865 BOWEN AVE
ST LOUIS MO 63116

A. Historic Name:

C. Other Name:

2A. Architect: Rieser, A. P.

Builder: Rieser, A. P.

2B. Arch. Style: 65 Bungalow/Craftsman

2C. Property Type: Building

22 Bungalow/Bungalowoid

2D. Date: 1927

2E. Date(s)
of Alteration:

2L. Ancil. Blgs: 1

2N. No. Stories: 1½

No. Bays:

2J. Historic Use: 01 DOMESTIC

2K. Historic Sub-use: 01A Single Dwelling

Current Use: 01 DOMESTIC

Integrity: Good/fair

Condition: Good

Contributing to potential historic district? ☒ Yes
☐ No

2O. Structural system: LB Load-bearing Brick

2P. Wall material: 30 BRICK

2Q. Other
Material(s):

2R. Roof Shape: GB Gable

2S. Roof Material: comp shingle

2T. Roof Feature(s):

2U. Foundation:

2V. Porch type: FU Full

2Y. Environment/Outbuildings:

There is a gabled frame garage clad in weatherboard.

Outbuilding contributing to potential historic district? ☒ Yes
☐ No

Date Surveyed: 8/27/2009

2X: Description/History:

Side-gabled variegated brick bungalow has full-width brick porch and gabled front dormer. Door and all windows are original. Dormer is stuccoed.

Additions/Alterations:

Porch enclosed with aluminum screens.



Photo date: 12/30/2008

City of St. Louis Cultural Resources Office

Holly Hills Neighborhood Survey

Lynn Josse and NiNi Harris
3/1/2010

Page 799 of 1643

3866 BOWEN ST

City Block: 5920

Ownership information:

KOPFF, JOHN W & CAROL L
3866 BOWEN ST
ST LOUIS MO 63116

A. Historic Name:

C. Other Name:

2A. Architect:

Builder: Leonard, Fay

2B. Arch. Style: 51 Colonial Revival/Georgian

2C. Property Type: Building

Single-Family Residence: 2-story Revival

2D. Date: 1938

2E. Date(s)
of Alteration:

2L. Ancil. Blgs: 1

2N. No. Stories: 2

No. Bays: 3

2J. Historic Use: 01 DOMESTIC

2K. Historic Sub-use: 01A Single Dwelling

Current Use: 01 DOMESTIC

Integrity: Good/fair

Condition: Good

Contributing to potential historic district? ☒ Yes
☐ No

2O. Structural system: LB Load-bearing Brick

2P. Wall material: 30 BRICK

2Q. Other
Material(s):

2R. Roof Shape: GB Gable

2S. Roof Material: comp shingle

2T. Roof Feature(s):

2U. Foundation: 43 Limestone

2V. Porch type: ST Stoop

2Y. Environment/Outbuildings:

There is a gabled brick garage.

Outbuilding contributing to potential historic district? ☒ Yes
☐ No

Date Surveyed: 6/20/2009

2X: Description/History:

This red brick house has a side gabled roof and regular fenestration. The front door, right, is original. It is flanked by brick pilasters which support an open gable pediment. The roof is eaveless.

Additions/Alterations:

The five façade windows are replacements.



Photo date: 12/30/2008

City of St. Louis Cultural Resources Office

Holly Hills Neighborhood Survey

Lynn Josse and NiNi Harris
3/1/2010

Page 800 of 1643

3872 BOWEN ST

City Block: 5920

Ownership information:

HONIOUS, ALBERTINE M & CHARLES
3872 BOWEN ST
ST LOUIS MO 63116

A. Historic Name:

C. Other Name:

2A. Architect:

Builder: Niehaus, E

2B. Arch. Style: 65 Bungalow/Craftsman

2C. Property Type: Building

22 Bungalow/Bungaloid

2D. Date: 1929

2E. Date(s)
of Alteration:

2L. Ancil. Blgs: 1

2N. No. Stories: 1½

No. Bays:

2J. Historic Use: 01 DOMESTIC

2K. Historic Sub-use: 01A Single Dwelling

Current Use: 01 DOMESTIC

Integrity: Good/fair

Condition: Good

Contributing to potential
historic district? ☒ Yes
☐ No

2O. Structural system: LB Load-bearing Brick

2P. Wall material: 30 BRICK

2Q. Other
Material(s):

2R. Roof Shape: GB Gable

2S. Roof Material: comp shingle

2T. Roof Feature(s):

2U. Foundation:

2V. Porch type: FU Full

2Y. Environment/Outbuildings:

There is a gabled brick garage facing west toward
Livingston Avenue.

Outbuilding contributing to
potential historic district? ☒ Yes
☐ No

Date Surveyed: 6/20/2009

2X: Description/History:

This variegated brick side-gabled bungalow has an almost-full-width limestone porch and wide gabled front dormer. The battered porch piers support a gabled porch roof. The round-arched front door, left, is original and retains wood storm door. Stucco gable end at porch.

Additions/Alterations:

Replacement windows; metal awning at dormer, much of the wood trim is wrapped in siding.



Photo date: 12/30/2008

City of St. Louis Cultural Resources Office

Holly Hills Neighborhood Survey

Lynn Josse and NiNi Harris
3/1/2010

Page 947 of 1643

3900 BOWEN ST

City Block: 5925

Ownership information:

EDWARDS, CATHERINE & MICHELLE
3900 BOWEN ST
ST LOUIS MO 63116

A. Historic Name:

C. Other Name:

2A. Architect:

Builder: Burkart, J. E.

2B. Arch. Style: 65 Bungalow/Craftsman

2C. Property Type: Building

22 Bungalow/Bungalowoid

2D. Date: 1927

2E. Date(s)
of Alteration:

2L. Ancil. Blds: 1

2N. No. Stories: 1½

No. Bays:

2J. Historic Use: 01 DOMESTIC

2K. Historic Sub-use: 01A Single Dwelling

Current Use: 01 DOMESTIC

Integrity: Good/fair

Condition: Good

Contributing to potential historic district? ☒ Yes
☐ No

2O. Structural system: LB Load-bearing Brick

2P. Wall material: 30 BRICK

2Q. Other Material(s): 43 Limestone

2R. Roof Shape: GB Gable

2S. Roof Material: comp shingle

2T. Roof Feature(s): DR Dormer

2U. Foundation: 43 Limestone

2V. Porch type: FU Full

2Y. Environment/Outbuildings:

\$350 gabled brick garage permitted at same time as house (opens to side street)

Outbuilding contributing to potential historic district? ☒ Yes
☐ No

Date Surveyed: 7/22/2009

2X: Description/History:

This side gabled bungalow has a variegated brick façade. Its full-width limestone porch is sheltered under a forward extension of the main roof. At the right side of the façade are the original front door and an art glass casement window. There is a shed dormer facing Bowen.

Additions/Alterations:

Replacement windows.



Photo date: 12/30/2008

City of St. Louis Cultural Resources Office

Holly Hills Neighborhood Survey

Lynn Josse and NiNi Harris
3/1/2010

Page 909 of 1643

3901 BOWEN ST

City Block: 5924

Ownership information:

FINNEY, MICHAEL & MEGAN
3901 BOWEN
ST LOUIS MO 63116

A. Historic Name:

C. Other Name:

2A. Architect: Wilheuer/Welkener, Geo J
Builder: Wilheuer/Welkener, Geo J
2B. Arch. Style: 53 Tudor Revival
2C. Property Type: Building
Single-Family Residence: 1-story Revival
2D. Date: 1937 **2E. Date(s) of Alteration:**
2L. Ancil. Blds: 1
2N. No. Stories: 1½
No. Bays: 2
2J. Historic Use: 01 DOMESTIC
2K. Historic Sub-use: 01A Single Dwelling
Current Use: 01 DOMESTIC
Integrity: Good/fair
Condition: Good

Contributing to potential historic district? ☒ Yes
☐ No

2O. Structural system: LB Load-bearing Brick

2P. Wall material: 30 BRICK

2Q. Other Material(s): 43 Limestone

2R. Roof Shape: IG Intersecting Gable

2S. Roof Material: comp shingle

2T. Roof Feature(s): DR Dormer

2U. Foundation: 43 Limestone

2V. Porch type: OB Other Bay

2Y. Environment/Outbuildings:

Brick garage has pyramidal roof

Outbuilding contributing to potential historic district? ☒ Yes
☐ No

Date Surveyed: 7/16/2009

2X: Description/History:

This tan-yellow brick house has a side gabled front volume with a wide cross gable at the right bay facing forward. The left bay projects slightly, defined by a chimney at the right side; the round-arched original door is in a deep-revealed limestone surround, and a small gabled wall dormer with an art glass window is above it.

Additions/Alterations:

Wide 1st floor right window is a replacement. Some wood trim is wrapped with aluminum.



Photo date: 12/30/2008

City of St. Louis Cultural Resources Office

Holly Hills Neighborhood Survey

Lynn Josse and NiNi Harris
3/1/2010

Page 948 of 1643

3904 BOWEN ST

City Block: 5925

Ownership information:

STEPHAN, THOMAS A
3904 BOWEN
ST LOUIS MO 63116

A. Historic Name:

C. Other Name:

2A. Architect: Rieser, A. P.

Builder: Rieser, A. p.

2B. Arch. Style: 65 Bungalow/Craftsman

2C. Property Type: Building

22 Bungalow/Bungaloid

2D. Date: 1926

2E. Date(s)
of Alteration:

2L. Ancil. Blgs: 1

2N. No. Stories: 1½

No. Bays:

2J. Historic Use: 01 DOMESTIC

2K. Historic Sub-use: 01A Single Dwelling

Current Use: 01 DOMESTIC

Integrity: Good/fair

Condition: Good

Contributing to potential
historic district? ☒ Yes
☐ No

2O. Structural system: LB Load-bearing Brick

2P. Wall material: 30 BRICK

2Q. Other
Material(s):

2R. Roof Shape: GB Gable

2S. Roof Material: comp shingle

2T. Roof Feature(s): DR Dormer

2U. Foundation: 43 Limestone

2V. Porch type: ST Stoop

2Y. Environment/Outbuildings:

Gabled garage is vinyl-clad and noncontributing

Outbuilding contributing to
potential historic district? ☐ Yes
☒ No

Date Surveyed: 7/22/2009

2X: Description/History:

This variegated brick bungaloid house has a side gabled roof with a gabled dormer. The arched front door (original) is just right of center. To the left is a triple set of 6/1 windows; another is in the dormer; and a pair of 6/1s is at the right side of the first floor.

Additions/Alterations:

Some wood trim covered/replaced with modern materials.



Photo date: 12/30/2008

City of St. Louis Cultural Resources Office

Holly Hills Neighborhood Survey

Lynn Josse and NiNi Harris
3/1/2010

Page 910 of 1643

3905 BOWEN ST

City Block: 5924

Ownership information:

STARK, JOHN B
3905 BOWEN ST
ST LOUIS MO 63116

A. Historic Name:

C. Other Name:

2A. Architect:

Builder: Scheperle, F. A

2B. Arch. Style: 65 Bungalow/Craftsman

2C. Property Type: Building

22 Bungalow/Bungalowoid

2D. Date: 1928

2E. Date(s)
of Alteration:

2L. Ancil. Blgs: 1

2N. No. Stories: 1½

No. Bays:

2J. Historic Use: 01 DOMESTIC

2K. Historic Sub-use: 01A Single Dwelling

Current Use: 01 DOMESTIC

Integrity: Good/fair

Condition: Good

Contributing to potential historic district? ☒ Yes
☐ No

2O. Structural system: LB Load-bearing Brick

2P. Wall material: 30 BRICK

2Q. Other Material(s): 61 STUCCO

2R. Roof Shape: GB Gable

2S. Roof Material: comp shingle
70 CERAMIC TILE

2T. Roof Feature(s): DR Dormer

2U. Foundation: 43 Limestone

2V. Porch type: FU Full

2Y. Environment/Outbuildings:

The gabled garage is sided with vinyl and has lost integrity

Outbuilding contributing to potential historic district? ☐ Yes
☒ No

Date Surveyed: 7/16/2009

2X: Description/History:

This side gabled variegated brick bungalow has a wide front gabled wall dormer. The full-width brick porch has a front gabled roof which rests on two tapered brick piers. The porch gable end retains original stucco finish. Original front door is right, and three 6/1 windows left.

Additions/Alterations:

Replacement windows at dormer.



Photo date: 12/30/2008

City of St. Louis Cultural Resources Office

Holly Hills Neighborhood Survey

Lynn Josse and NiNi Harris
3/1/2010

Page 949 of 1643

3910 BOWEN ST

City Block: 5925

Ownership information:

HARBAUGH, MARK G & LESLIE K
3910 BOWEN ST
ST LOUIS MO 63116

A. Historic Name:

C. Other Name:

2A. Architect: Schaumburg, H

Builder: Folkers, H.

2B. Arch. Style: 65 Bungalow/Craftsman

2C. Property Type: Building

22 Bungalow/Bungalowoid

2D. Date: 1926

2E. Date(s)
of Alteration:

2L. Ancil. Blgs: 1

2N. No. Stories: 1½

No. Bays:

2J. Historic Use: 01 DOMESTIC

2K. Historic Sub-use: 01A Single Dwelling

Current Use: 01 DOMESTIC

Integrity: Good/fair

Condition: Good

Contributing to potential historic district? ☒ Yes
☐ No

2O. Structural system: LB Load-bearing Brick

2P. Wall material: 30 BRICK

2Q. Other
Material(s):

2R. Roof Shape: GB Gable

2S. Roof Material: comp shingle

2T. Roof Feature(s): DR Dormer

2U. Foundation: 43 Limestone

2V. Porch type: FU Full

2Y. Environment/Outbuildings:

Gabled garage is stucco with wood rafter tails

Outbuilding contributing to potential historic district? ☒ Yes
☐ No

Date Surveyed: 7/22/2009

2X: Description/History:

This side gabled bungalow has a variegated brick façade. Its full-width limestone porch is sheltered under a lower-pitched forward extension of the main roof. Left of center is the original front door. There is a gable dormer facing Bowen. Original lanterns to either side of the door.

Additions/Alterations:

All windows are replacements.



Photo date: 12/30/2008

City of St. Louis Cultural Resources Office

Holly Hills Neighborhood Survey

Lynn Josse and NiNi Harris
3/1/2010

Page 911 of 1643

3913 BOWEN ST

City Block: 5924

Ownership information:

VO, TRONG VAN & PHUC NGOC VO
3913 BOWEN ST
ST LOUIS MO 63116

A. Historic Name:

C. Other Name:

2A. Architect:

Builder: Daugherty, OP

2B. Arch. Style: 70 Modern Movements

2C. Property Type: Building

Single Family Residence: 1 sty compact Modern

2D. Date: 1959

2E. Date(s)
of Alteration:

2L. Ancil. Bldgs: 1

2N. No. Stories: 1

No. Bays:

2J. Historic Use: 01 DOMESTIC

2K. Historic Sub-use: 01A Single Dwelling

Current Use: 01 DOMESTIC

Integrity: Good/fair

Condition: Good

Contributing to potential
historic district? ☒ Yes
☐ No

2O. Structural system: CB Concrete Block

2P. Wall material: 30 BRICK

2Q. Other Material(s): 65 CONCRETE

2R. Roof Shape: GT Gablet

2S. Roof Material: comp shingle

2T. Roof Feature(s):

2U. Foundation: 65 CONCRETE

2V. Porch type: OB Other Bay

2Y. Environment/Outbuildings:

Hipped brick garage (6/10/1959 brick garage same owners \$1100)

Outbuilding contributing to
potential historic district? ☒ Yes
☐ No

Date Surveyed: 7/16/2009

2X: Description/History:

This single story house has a red brick exterior with concrete brick trim surrounding the front door. Most original features (door, windows) intact.

Additions/Alterations:



Photo date: 12/30/2008

City of St. Louis Cultural Resources Office

Holly Hills Neighborhood Survey

Lynn Josse and NiNi Harris
3/1/2010

Page 950 of 1643

3914 BOWEN ST

City Block: 5925

Ownership information:

CUCIUREANU, MARIA A
3914 BOWEN ST
ST LOUIS MO 63116

A. Historic Name:

C. Other Name:

2A. Architect:

Builder:

2B. Arch. Style: 70 Modern Movements

2C. Property Type: Building

Single Family Residence: 1 sty compact Modern

2D. Date: 1949

2E. Date(s)
of Alteration:

2L. Ancil. Blgs: 1

2N. No. Stories: 1

No. Bays:

2J. Historic Use: 01 DOMESTIC

2K. Historic Sub-use: 01A Single Dwelling

Current Use: 01 DOMESTIC

Integrity: Good/fair

Condition: Good

Contributing to potential
historic district? ☒ Yes
☐ No

2O. Structural system: CB Concrete Block

2P. Wall material: 30 BRICK

2Q. Other
Material(s):

2R. Roof Shape: HP Hipped

2S. Roof Material: comp shingle

2T. Roof Feature(s):

2U. Foundation: 65 CONCRETE

2V. Porch type: ST Stoop

2Y. Environment/Outbuildings:

Gabled brick garage with parapet wall at east end.

Outbuilding contributing to
potential historic district? ☒ Yes
☐ No

Date Surveyed: 7/22/2009

2X: Description/History:

This simple house has a red brick veneered exterior. The front door appears original

Additions/Alterations:

The façade windows, right, are a replacement set in a single wide opening.



Photo date: 12/30/2008

City of St. Louis Cultural Resources Office

Holly Hills Neighborhood Survey

Lynn Josse and NiNi Harris
3/1/2010

Page 912 of 1643

3915 BOWEN ST

City Block: 5924

Ownership information:

VENVERLOH, MELISSA
7011 PLAINVIEW AV
ST LOUIS MO 63109

A. Historic Name:

C. Other Name:

2A. Architect:

Builder: Scheperle, F. A

2B. Arch. Style: 65 Bungalow/Craftsman

2C. Property Type: Building

22 Bungalow/Bungalowoid

2D. Date: 1928

2E. Date(s)
of Alteration:

2L. Ancil. Blgs: 1

2N. No. Stories: 1½

No. Bays:

2J. Historic Use: 01 DOMESTIC

2K. Historic Sub-use: 01A Single Dwelling

Current Use: 01 DOMESTIC

Integrity: Good/fair

Condition: Good

Contributing to potential historic district? ☒ Yes
☐ No

2O. Structural system: LB Load-bearing Brick

2P. Wall material: 30 BRICK

2Q. Other Material(s): 61 STUCCO

2R. Roof Shape: GB Gable

2S. Roof Material: comp shingle

2T. Roof Feature(s): DR Dormer

2U. Foundation: 43 Limestone

2V. Porch type: FU Full

2Y. Environment/Outbuildings:

Wide carport is nc

Outbuilding contributing to potential historic district? ☐ Yes
☒ No

Date Surveyed: 7/16/2009

2X: Description/History:

This side gabled variegated brick bungalow has a wide front gabled wall dormer. The full-width brick porch has a front gabled roof which rests on two tapered brick piers. The porch gable end retains original stucco finish. Original arched door intact as well as façade 6/1 windows.

Additions/Alterations:

The front porch is enclosed with screen and storm windows; fiberglass awning added at dormer windows.



Photo date: 12/30/2008

City of St. Louis Cultural Resources Office

Holly Hills Neighborhood Survey

Lynn Josse and NiNi Harris
3/1/2010

Page 951 of 1643

3918 BOWEN ST

City Block: 5925

Ownership information:

JURESIC, MARY ELLEN & IVAN
3997 WILMINGTON AVE
ST LOUIS MO 63116

A. Historic Name:

C. Other Name:

2A. Architect: Koenig, F. W.

Builder: Koenig, F. W.

2B. Arch. Style: 60 Late 19th/Early 20th c Amer. Movements

2C. Property Type: Building

22 Bungalow/Bungalowoid

2D. Date: 1925

2E. Date(s)
of Alteration:

2L. Ancil. Blgs: 1

2N. No. Stories: 1½

No. Bays:

2J. Historic Use: 01 DOMESTIC

2K. Historic Sub-use: 01A Single Dwelling

Current Use: 01 DOMESTIC

Integrity: Good/fair

Condition: Good

Contributing to potential historic district? ☒ Yes
☐ No

2O. Structural system: LB Load-bearing Brick

2P. Wall material: 30 BRICK

2Q. Other Material(s): 61 STUCCO

2R. Roof Shape: CG Hipped Gable

2S. Roof Material: comp shingle

2T. Roof Feature(s):

2U. Foundation: 30 BRICK

2V. Porch type: FU Full

2Y. Environment/Outbuildings:

Gabled brick garage

Outbuilding contributing to potential historic district? ☒ Yes
☐ No

Date Surveyed: 7/22/2009

2X: Description/History:

This red brick house has a full-width front porch. The left end of the porch has a brick structure with arched openings and a gabled roof. The gable end retains its stucco and stick finish. The front door, left, is original, as are the two squat 3/1 windows in the gable end. Brown brick is used as a soldier label course. Shaped vergeboard are supported on wood brackets at both of the gable ends. Brick is the only material visible at the foundation.

Additions/Alterations:

The front window set, right, would have originally had a Palladian feel, with a stucco blind arch over the center where the middle window would have been. A wider fixed pane now centers the opening.



Photo date: 12/30/2008

City of St. Louis Cultural Resources Office

Holly Hills Neighborhood Survey

Lynn Josse and NiNi Harris
3/1/2010

Page 913 of 1643

3919 BOWEN ST

City Block: 5924

Ownership information:

BEIG, MARK H & PATRICIA A
3919 BOWEN
ST LOUIS MO 63116

A. Historic Name:

C. Other Name:

2A. Architect:

Builder: Scheperle, FA

2B. Arch. Style: 65 Bungalow/Craftsman

2C. Property Type: Building

22 Bungalow/Bungalowoid

2D. Date: 1929

2E. Date(s)
of Alteration:

2L. Ancil. Blgs: 1

2N. No. Stories: 1½

No. Bays:

2J. Historic Use: 01 DOMESTIC

2K. Historic Sub-use: 01A Single Dwelling

Current Use: 01 DOMESTIC

Integrity: Good/fair

Condition: Good

Contributing to potential
historic district? ☒ Yes
☐ No

2O. Structural system: LB Load-bearing Brick

2P. Wall material: 30 BRICK

2Q. Other
Material(s):

2R. Roof Shape: GB Gable

2S. Roof Material: comp shingle

2T. Roof Feature(s): DR Dormer

2U. Foundation: 43 Limestone

2V. Porch type: OB Other Bay

2Y. Environment/Outbuildings:

The gabled garage is sided with vinyl and has lost integrity

Outbuilding contributing to
potential historic district? ☐ Yes
☒ No

Date Surveyed: 7/16/2009

2X: Description/History:

This side gabled variegated brick bungalow has a wide front gabled wall dormer. At the right bay, a slightly projecting entry bay has a front gabled roof. Original arched door intact as well as façade 3/1 windows.

Additions/Alterations:

Aluminum wrap at vergeboards.



Photo date: 12/30/2008

City of St. Louis Cultural Resources Office

Holly Hills Neighborhood Survey

Lynn Josse and NiNi Harris
3/1/2010

Page 952 of 1643

3920 BOWEN ST

City Block: 5925

Ownership information:

SCIARONI, ANDREW V & THERESA K
3920 BOWEN ST
ST LOUIS MO 63116

A. Historic Name:

C. Other Name:

2A. Architect: Tarling, J

Builder:

2B. Arch. Style: 50 Late 19th & 20th c. Revivals

2C. Property Type: Building

Single-Family Residence: 2-story Revival

2D. Date: 1938

2E. Date(s)

2L. Ancil. Blgs: 1

of Alteration:

2N. No. Stories: 1½

No. Bays: 2

2J. Historic Use: 01 DOMESTIC

2K. Historic Sub-use: 01A Single Dwelling

Current Use: 01 DOMESTIC

Integrity: Good/fair

Condition: Good

Contributing to potential historic district? ☒ Yes
☐ No

2O. Structural system: LB Load-bearing Brick

2P. Wall material: 30 BRICK

2Q. Other Material(s): 43 Limestone

2R. Roof Shape: IG Intersecting Gable

2S. Roof Material: comp shingle

2T. Roof Feature(s):

2U. Foundation: 43 Limestone

2V. Porch type: OB Other Bay

2Y. Environment/Outbuildings:

Gabled brick garage

Outbuilding contributing to potential historic district? ☒ Yes
☐ No

Date Surveyed: 7/22/2009

2X: Description/History:

Two front-facing gables define the façade of this variegated brick house. At the left side of the façade, The round-arched front door (and its original wood storm door) are set back in a limestone surround. At the right side of the left bay is a chimney. The first story of the right bay has a metal window with 8 art glass panes among the 40 panes. Vergeboards and downspouts are original.

Additions/Alterations:

replacement windows at second story.



Photo date: 12/30/2008

City of St. Louis Cultural Resources Office

Holly Hills Neighborhood Survey

Lynn Josse and NiNi Harris
3/1/2010

Page 914 of 1643

3921 BOWEN ST

City Block: 5924

Ownership information:

SAPUTO, JOHN A JR
3921 BOWEN
ST LOUIS MO 63116

A. Historic Name:

C. Other Name:

2A. Architect:

Builder:

2B. Arch. Style: 65 Bungalow/Craftsman

2C. Property Type: Building

22 Bungalow/Bungalowoid

2D. Date: 1928

2E. Date(s)
of Alteration:

2L. Ancil. Blgs: 0

2N. No. Stories: 1½

No. Bays:

2J. Historic Use: 01 DOMESTIC

2K. Historic Sub-use: 01A Single Dwelling

Current Use: 01 DOMESTIC

Integrity: Good/fair

Condition: Good

Contributing to potential
historic district? ☒ Yes
☐ No

2O. Structural system: LB Load-bearing Brick

2P. Wall material: 30 BRICK

2Q. Other
Material(s):

2R. Roof Shape: GB Gable

2S. Roof Material: comp shingle

2T. Roof Feature(s): DR Dormer

2U. Foundation: 43 Limestone

2V. Porch type: FU Full

2Y. Environment/Outbuildings:

Outbuilding contributing to
potential historic district? ☐ Yes
☐ No

Date Surveyed: 7/16/2009

2X: Description/History:

This side gabled variegated brick bungalow has a wide front gabled wall dormer. The full-width brick porch has a front gabled roof which rests on two tapered brick piers. Original front door and art glass casement are at the right, and a triple set of 6/1 windows at the left.

Additions/Alterations:

The porch gable end is sided with wood. Replacement windows in dormer under fiberglass awning.



Photo date: 12/30/2008

City of St. Louis Cultural Resources Office

Holly Hills Neighborhood Survey

Lynn Josse and NiNi Harris
3/1/2010

Page 915 of 1643

3925 BOWEN ST

City Block: 5924

Ownership information:

KOEHLER, MARK E & SUZANNE E
3925 BOWEN ST
ST LOUIS MO 63116

A. Historic Name:

C. Other Name:

2A. Architect: Rieser, AP

Builder: Rieser, AP

2B. Arch. Style: 65 Bungalow/Craftsman

2C. Property Type: Building

22 Bungalow/Bungalowoid

2D. Date: 1928

2E. Date(s)
of Alteration:

2L. Ancil. Blgs: 1

2N. No. Stories: 1½

No. Bays:

2J. Historic Use: 01 DOMESTIC

2K. Historic Sub-use: 01A Single Dwelling

Current Use: 01 DOMESTIC

Integrity: Good/fair

Condition: Good

Contributing to potential
historic district? ☒ Yes
☐ No

2O. Structural system: LB Load-bearing Brick

2P. Wall material: 30 BRICK

2Q. Other Material(s): 43 Limestone
61 STUCCO

2R. Roof Shape: GB Gable

2S. Roof Material: comp shingle

2T. Roof Feature(s): DR Dormer

2U. Foundation: 43 Limestone

2V. Porch type: FU Full

2Y. Environment/Outbuildings:

The vinyl siding on this gabled garage is roughly the same profile as the double drop lapped siding seen

Outbuilding contributing to
potential historic district? ☒ Yes
☐ No

Date Surveyed: 7/16/2009

2X: Description/History:

This side gabled variegated brick bungalow has a wide front gabled wall dormer. The full-width limestone porch has a front gabled roof which rests on two battered piers. Original front door is at the right, and triple sets of 3/1 windows are intact at the dormer and the left side of the façade. Gable end of porch is stuccoed.

Additions/Alterations:

Aluminum wrap covers vergeboards.



Photo date: 12/30/2008

City of St. Louis Cultural Resources Office

Holly Hills Neighborhood Survey

Lynn Josse and NiNi Harris
3/1/2010

Page 953 of 1643

3926 BOWEN ST

City Block: 5925

Ownership information:

CONARDY, RONALD W
3926 BOWEN ST
ST LOUIS MO 63116

A. Historic Name:

C. Other Name:

2A. Architect: Rieser, AP

Builder: Rieser, AP

2B. Arch. Style: 60 Late 19th/Early 20th c Amer. Movements

2C. Property Type: Building

Single-Family Residence: 1-story Revival

2D. Date: 1926

2E. Date(s)
of Alteration:

2L. Ancil. Blgs: 1

2N. No. Stories:

No. Bays:

2J. Historic Use: 01 DOMESTIC

2K. Historic Sub-use: 01A Single Dwelling

Current Use: 01 DOMESTIC

Integrity: Good/fair

Condition: Good

Contributing to potential
historic district? ☒ Yes
☐ No

2O. Structural system: LB Load-bearing Brick

2P. Wall material: 30 BRICK

2Q. Other
Material(s):

2R. Roof Shape: GB Gable

2S. Roof Material: comp shingle

2T. Roof Feature(s): DR Dormer

2U. Foundation: 43 Limestone

2V. Porch type: FU Full

2Y. Environment/Outbuildings:

Gabled garage is vinyl-clad and noncontributing

Outbuilding contributing to
potential historic district? ☐ Yes
☒ No

Date Surveyed: 7/22/2009

2X: Description/History:

This variegated brick bungalow house has a side gabled roof with a shed dormer with a center peak. The arched front door (original) is at a projecting gabled entry bay at the right side of the otherwise unroofed porch. To the left is a triple set of windows; another is in the dormer. Art glass casement on side of entry bay. Beadboard eaves.

Additions/Alterations:

Replacement windows at both stories.



Photo date: 12/30/2008

City of St. Louis Cultural Resources Office

Holly Hills Neighborhood Survey

Lynn Josse and NiNi Harris
3/1/2010

Page 916 of 1643

3929 BOWEN ST

City Block: 5924

Ownership information:

JANIS, DONNA J
3929 BOWEN ST
ST LOUIS MO 63116

A. Historic Name:

C. Other Name:

2A. Architect:

Builder: Quick, P.

2B. Arch. Style: 50 Late 19th & 20th c. Revivals

2C. Property Type: Building

Single-Family Residence: 1-story Revival

2D. Date: 1927

2E. Date(s)
of Alteration:

2L. Ancil. Blgs: 1

2N. No. Stories: 1

No. Bays:

2J. Historic Use: 01 DOMESTIC

2K. Historic Sub-use: 01A Single Dwelling

Current Use: 01 DOMESTIC

Integrity: Good/fair

Condition: Good

Contributing to potential
historic district? ☒ Yes
☐ No

2O. Structural system: LB Load-bearing Brick

2P. Wall material: 30 BRICK

2Q. Other Material(s): 61 STUCCO

2R. Roof Shape: CG Hipped Gable

2S. Roof Material: comp shingle

2T. Roof Feature(s):

2U. Foundation: 30 BRICK

2V. Porch type: OB Other Bay

2Y. Environment/Outbuildings:

This gabled garage has asbestos shingle siding and wood trim

Outbuilding contributing to
potential historic district? ☐ Yes
☒ No

Date Surveyed: 7/16/2009

2X. Description/History:

This variegated house has a front-facing jerkinhead roof; extending forward at the left side of the façade is a gabled bay with a shed-roofed entry bay attaching to roughly the center of the façade. The unroofed porch is at the right. The arched door, leaded glass casement, pair of 6/1 windows (right), French doors with stucco arch (left), and wood detailing all intact. Front gables have only minimal eaves.

Additions/Alterations:

Imitation stone veneer at porch.



Photo date: 12/30/2008

City of St. Louis Cultural Resources Office

Holly Hills Neighborhood Survey

Lynn Josse and NiNi Harris
3/1/2010

Page 954 of 1643

3930 BOWEN ST

City Block: 5925

Ownership information:

IOVANNA, ANTHONY J & JESSICA A
3930 BOWEN ST
ST LOUIS MO 63116

A. Historic Name:

C. Other Name:

2A. Architect: Lautz, E.

Builder: Moller, G.

2B. Arch. Style: 53 Tudor Revival

2C. Property Type: Building

Single-Family Residence: 2-story Revival

2D. Date: 1928

2E. Date(s)
of Alteration:

2L. Ancil. Blgs: 1

2N. No. Stories: 2

No. Bays:

2J. Historic Use: 01 DOMESTIC

2K. Historic Sub-use: 01A Single Dwelling

Current Use: 01 DOMESTIC

Integrity: Good/fair

Condition: Good

Contributing to potential historic district? ☒ Yes
☐ No

2O. Structural system: LB Load-bearing Brick

2P. Wall material: 30 BRICK

2Q. Other Material(s): 43 Limestone
61 STUCCO

2R. Roof Shape: IG Intersecting Gable

2S. Roof Material: comp shingle

2T. Roof Feature(s):

2U. Foundation: 43 Limestone

2V. Porch type: ST Stoop

2Y. Environment/Outbuildings:

Gabled garage is vinyl-clad and noncontributing

Outbuilding contributing to potential historic district? ☐ Yes
☒ No

Date Surveyed: 7/22/2009

2X: Description/History:

This variegated brick house has a projecting gabled bay at the right side of the façade. The gabled roof extends down over a set back bay, center, where the round-arched front door (and its original wood storm door) are set in a limestone surround. The first story of the right bay has a set of three 8-panes wood casements. A pair of the same is above in the gable end. . Vergeboards and downspouts are original. The gable end and fill over the front door are stucco with imitation timber. Wood is also used for lintels at façade windows.

Additions/Alterations:

Some wood trim wrapped with siding.



Photo date: 12/30/2008

City of St. Louis Cultural Resources Office

Holly Hills Neighborhood Survey

Lynn Josse and NiNi Harris
3/1/2010

Page 917 of 1643

3931 BOWEN ST

City Block: 5924

Ownership information:

SUM, CHARLES D & JOAN M
3931 BOWEN
ST LOUIS MO 63116

A. Historic Name:

C. Other Name:

2A. Architect:

Builder: Beck, A

2B. Arch. Style: 65 Bungalow/Craftsman

2C. Property Type: Building

Single-Family Residence: 2-story craftsman or foursq

2D. Date: 1926

2E. Date(s)
of Alteration:

2L. Ancil. Blgs: 1

2N. No. Stories: 2

No. Bays:

2J. Historic Use: 01 DOMESTIC

2K. Historic Sub-use: 01A Single Dwelling

Current Use: 01 DOMESTIC

Integrity: Good/fair

Condition: Good

Contributing to potential
historic district? ☒ Yes
☐ No

2O. Structural system: LB Load-bearing Brick

2P. Wall material: 30 BRICK

2Q. Other Material(s): 99 OTHER: imitation stone ven

2R. Roof Shape: GB Gable

2S. Roof Material: comp shingle

2T. Roof Feature(s):

2U. Foundation: 43 Limestone

2V. Porch type: FU Full

2Y. Environment/Outbuildings:

\$800 frame garage 1955 to owner Val Walbroel. It has vinyl siding and a shed addition and is

Outbuilding contributing to
potential historic district? ☐ Yes
☒ No

Date Surveyed: 7/16/2009

2X: Description/History:

This front gabled variegated brick house has a full-width brick porch with a front gabled roof which rests on two battered piers. At the second story, the outer windows are small art glass casements. Bracketed eaves at porch and main roof.

Additions/Alterations:

Replacement door, left, in imitation stone veneer surround. Façade windows are replacements; the second story center set is covered is a fiberglass awning. Some wood trim scrapped with aluminum.



Photo date: 12/30/2008

City of St. Louis Cultural Resources Office

Holly Hills Neighborhood Survey

Lynn Josse and NiNi Harris
3/1/2010

Page 918 of 1643

3935 BOWEN ST

City Block: 5924

Ownership information:

SEPER, GEORGE S JR & PANG OK
3935 BOWEN ST
ST LOUIS MO 63116

A. Historic Name:

C. Other Name:

2A. Architect: Boehmer, O.

Builder: Winkel & Son, A.

2B. Arch. Style: 65 Bungalow/Craftsman

2C. Property Type: Building

22 Bungalow/Bungalowoid

2D. Date: 1926

2E. Date(s)
of Alteration:

2L. Ancil. Blgs: 1

2N. No. Stories: 1½

No. Bays:

2J. Historic Use: 01 DOMESTIC

2K. Historic Sub-use: 01A Single Dwelling

Current Use: 01 DOMESTIC

Integrity: Good/fair

Condition: Good

Contributing to potential
historic district? ☒ Yes
☐ No

2O. Structural system: LB Load-bearing Brick

2P. Wall material: 30 BRICK

2Q. Other
Material(s):

2R. Roof Shape: GB Gable

2S. Roof Material: 70 CERAMIC TILE

2T. Roof Feature(s): DR Dormer

2U. Foundation: 43 Limestone

2V. Porch type: FU Full

2Y. Environment/Outbuildings:

Gabled garage has vinyl siding and is
noncontributing.

Outbuilding contributing to
potential historic district? ☐ Yes
☒ No

Date Surveyed: 7/16/2009

2X: Description/History:

This side gabled variegated brick bungalow has a wide front gabled wall dormer. The full-width brick porch has a front gabled roof which rests on two piers. Original front door is at the right, and triple sets of 3/1 windows are intact at the dormer and the left side of the façade. The roof is original French red tile.

Additions/Alterations:

Modern siding replaces stucco at porch and dormer gable ends and dormer panels.



Photo date: 12/30/2008

City of St. Louis Cultural Resources Office

Holly Hills Neighborhood Survey

Lynn Josse and NiNi Harris
3/1/2010

Page 955 of 1643

3936 BOWEN ST

City Block: 5925

Ownership information:

ZIMPFER, ETHEL M & EVELYN M SCH
3936 BOWEN
ST LOUIS MO 63116

A. Historic Name:

C. Other Name:

2A. Architect: Rathert, Arthur B

Builder: Degenhardt, Wm A

2B. Arch. Style: 70 Modern Movements

2C. Property Type: Building

Single Family Residence: 1 sty simple massed plan

2D. Date: 1950

2E. Date(s)
of Alteration:

2L. Ancil. Blgs: 1

2N. No. Stories: 1½

No. Bays:

2J. Historic Use: 01 DOMESTIC

2K. Historic Sub-use: 01A Single Dwelling

Current Use: 01 DOMESTIC

Integrity: Good/fair

Condition: Good

Contributing to potential
historic district? ☒ Yes
☐ No

2O. Structural system: CR Ceramic Block

2P. Wall material: 30 BRICK

2Q. Other Material(s): 43 Limestone

2R. Roof Shape: GB Gable

2S. Roof Material: comp shingle

2T. Roof Feature(s):

2U. Foundation: 65 CONCRETE

2V. Porch type: ST Stoop

2Y. Environment/Outbuildings:

Gabled garage is vinyl-clad and relatively modern

Outbuilding contributing to
potential historic district? ☐ Yes
☒ No

Date Surveyed: 7/22/2009

2X: Description/History:

Sanborn map indicates tile construction. This simplified later-day gingerbread house has a front gabled roof with a secondary front gable slightly projecting at the entrance bay, left. The original door is set in a stone surround. The large window opening at the right has two 2/2 windows (horizontal paned) flanking a center picture window. A single squat 2/2 is in the front gable end. Tannish brick at the lintels and red brick sills contrast with the otherwise variegated brick exterior.

Additions/Alterations:

Shutters added and some wood trim wrapped.



Photo date: 12/30/2008

City of St. Louis Cultural Resources Office

Holly Hills Neighborhood Survey

Lynn Josse and NiNi Harris
3/1/2010

Page 956 of 1643

3938 BOWEN ST

City Block: 5925

Ownership information:

MARSEK, JEFFREY A & SUZANNE M
3938 BOWEN ST
ST LOUIS MO 63116

A. Historic Name:

C. Other Name:

2A. Architect:

Builder:

2B. Arch. Style: 65 Bungalow/Craftsman

2C. Property Type: Building

22 Bungalow/Bungaloid

2D. Date: 1929

2E. Date(s)
of Alteration:

2L. Ancil. Blds: 1

2N. No. Stories: 2

No. Bays:

2J. Historic Use: 01 DOMESTIC

2K. Historic Sub-use: 01A Single Dwelling

Current Use: 01 DOMESTIC

Integrity: Good/fair

Condition: Good

Contributing to potential historic district? ☒ Yes
☐ No

2O. Structural system: LB Load-bearing Brick

2P. Wall material: 30 BRICK

2Q. Other
Material(s):

2R. Roof Shape: CM Complex

2S. Roof Material: comp shingle

2T. Roof Feature(s): DR Dormer

2U. Foundation: 43 Limestone

2V. Porch type: FU Full

2Y. Environment/Outbuildings:

Gabled garage is vinyl-clad and noncontributing

Outbuilding contributing to potential historic district? ☐ Yes
☒ No

Date Surveyed: 7/22/2009

2X: Description/History:

This dark brown brick bungaloid house has an unusual roof form: the right side of the façade looks like a typical side gabled bungalow with a centered gabled wall dormer. The façade is not symmetrical, and what reads as a dormer at the right is a front gabled roof all the way to the side wall at the left. The full-width front porch is unroofed except at the left, where two brick piers support a gabled roof. Original door, original stucco gable end at porch roof. Small arched art glass casement at left side of 2nd story.

Additions/Alterations:

Replacement windows. Much wood trim is wrapped with aluminum.



Photo date: 12/30/2008

City of St. Louis Cultural Resources Office

Holly Hills Neighborhood Survey

Lynn Josse and NiNi Harris
3/1/2010

Page 919 of 1643

3939 BOWEN ST

City Block: 5924

Ownership information:

RHOADS, WILLIAM T & DIANN
3939 BOWEN
ST LOUIS MO 63116

A. Historic Name:

C. Other Name:

2A. Architect:

Builder: Sheperle, F. A.

2B. Arch. Style: 65 Bungalow/Craftsman

2C. Property Type: Building

22 Bungalow/Bungalowoid

2D. Date: 1928

2E. Date(s)
of Alteration: 1933

2L. Ancil. Blds: 1

2N. No. Stories: 1½

No. Bays:

2J. Historic
Use: 01 DOMESTIC

2K. Historic
Sub-use: 01A Single Dwelling

Current Use: 01 DOMESTIC

Integrity: Good/fair

Condition: Good

Contributing to potential
historic district? ☒ Yes
☐ No

2O. Structural system: LB Load-bearing Brick

2P. Wall material: 30 BRICK

2Q. Other
Material(s):

2R. Roof Shape: GB Gable

2S. Roof Material: comp shingle

2T. Roof Feature(s): DR Dormer

2U. Foundation: 43 Limestone

2V. Porch type: FU Full

2Y. Environment/Outbuildings:

Gabled garage has vinyl siding and a shed addition,
and is noncontributing.

Outbuilding contributing to
potential historic district? ☐ Yes
☒ No

Date Surveyed: 7/16/2009

2X: Description/History:

This side gabled variegated brick bungalow has a wide front gabled wall dormer. The full-width brick porch has a shed roof with a front gable at the entrance bay, right. Original arched front door is at the right. Front porch is screened in; the wood frames of the screens appear to date from the historic period (possibly a \$300 alteration from 1933).

Additions/Alterations:

Replacement windows; original wood trim wrapped with aluminum.



Photo date: 12/30/2008

City of St. Louis Cultural Resources Office

Holly Hills Neighborhood Survey

Lynn Josse and NiNi Harris
3/1/2010

Page 920 of 1643

3941 BOWEN ST

City Block: 5924

Ownership information:

BORGMEYER, WILLIAM Z & AMANDA
3941 BOWEN ST
ST LOUIS MO 63116

A. Historic Name:

C. Other Name:

2A. Architect: McAlpine, J

Builder: McAlpine, J

2B. Arch. Style: 65 Bungalow/Craftsman

2C. Property Type: Building

22 Bungalow/Bungaloid

2D. Date: 1927

2E. Date(s)
of Alteration:

2L. Ancil. Blds: 1

2N. No. Stories: 1½

No. Bays:

2J. Historic Use: 01 DOMESTIC

2K. Historic Sub-use: 01A Single Dwelling

Current Use: 01 DOMESTIC

Integrity: Good/fair

Condition: Good

Contributing to potential historic district? ☒ Yes
☐ No

2O. Structural system: LB Load-bearing Brick

2P. Wall material: 30 BRICK

2Q. Other
Material(s):

2R. Roof Shape: GB Gable

2S. Roof Material: comp shingle

2T. Roof Feature(s): DR Dormer

2U. Foundation: 30 BRICK

2V. Porch type: FU Full
hood

2Y. Environment/Outbuildings:

Gabled garage has vinyl siding and is noncontributing.

Outbuilding contributing to potential historic district? ☐ Yes
☒ No

Date Surveyed: 7/16/2009

2X: Description/History:

The unusual roof form of this bungaloid house appears as a side-gabled main roof with a 3/4 width gambrel wall dormer missing the lower slope of its left side. At this side the side gabled roof slopes down and flares into a hood over the front door. The original round-arched door is intact as well as three round-arched windows, right, and a casement pair at the second story gambrel end. The full-width brick porch has no roof. Brick is the only material visible at the foundation.

Additions/Alterations:

fiberglass awnings added at side and second story windows.



Photo date: 12/30/2008

City of St. Louis Cultural Resources Office

Holly Hills Neighborhood Survey

Lynn Josse and NiNi Harris
3/1/2010

Page 957 of 1643

3942 BOWEN ST

City Block: 5925

Ownership information:

STELTER, CHERYL J
3942 BOWEN ST
ST LOUIS MO 63116

A. Historic Name:

C. Other Name:

2A. Architect:

Builder:

2B. Arch. Style: 65 Bungalow/Craftsman

2C. Property Type: Building

22 Bungalow/Bungalowoid

2D. Date: 1928

2E. Date(s)
of Alteration:

2L. Ancil. Blgs: 1

2N. No. Stories: 1½

No. Bays:

2J. Historic Use: 01 DOMESTIC

2K. Historic Sub-use: 01A Single Dwelling

Current Use: 01 DOMESTIC

Integrity: Good/fair

Condition: Good

Contributing to potential
historic district? ☒ Yes
☐ No

2O. Structural system: LB Load-bearing Brick

2P. Wall material: 30 BRICK

2Q. Other
Material(s):

2R. Roof Shape: GB Gable

2S. Roof Material: comp shingle

2T. Roof Feature(s): DR Dormer

2U. Foundation: 43 Limestone

2V. Porch type: FU Full

2Y. Environment/Outbuildings:

Gabled garage is vinyl-clad and noncontributing

Outbuilding contributing to
potential historic district? ☐ Yes
☒ No

Date Surveyed: 7/22/2009

2X: Description/History:

This side gabled variegated brick bungalow has a full width hipped brick porch. A hipped gable dormer faces the street. The original lantern is to the right of the front door.

Additions/Alterations:

Replacement door and windows.



Photo date: 12/30/2008

City of St. Louis Cultural Resources Office

Holly Hills Neighborhood Survey

Lynn Josse and NiNi Harris
3/1/2010

Page 958 of 1643

3946 BOWEN ST

City Block: 5925

Ownership information:

PICKERING CATHERINE ANN
3946 BOWEN ST
ST LOUIS MO 63116

A. Historic Name:

C. Other Name:

2A. Architect:

Builder: Scheperle, F. A.

2B. Arch. Style: 65 Bungalow/Craftsman

2C. Property Type: Building

22 Bungalow/Bungalowoid

2D. Date: 1928

2E. Date(s)
of Alteration:

2L. Ancil. Bldgs: 1

2N. No. Stories: 1½

No. Bays:

2J. Historic Use: 01 DOMESTIC

2K. Historic Sub-use: 01A Single Dwelling

Current Use: 01 DOMESTIC

Integrity: Excellent

Condition: Good

Contributing to potential
historic district? ☒ Yes
☐ No

2O. Structural system: LB Load-bearing Brick

2P. Wall material: 30 BRICK

2Q. Other Material(s): 61 STUCCO

2R. Roof Shape: GB Gable

2S. Roof Material: comp shingle

2T. Roof Feature(s): DR Dormer

2U. Foundation: 43 Limestone

2V. Porch type: FU Full

2Y. Environment/Outbuildings:

Gabled frame garage is clad with double drop
lapped wood siding, intact wood trim and openings

Outbuilding contributing to
potential historic district? ☒ Yes
☐ No

Date Surveyed: 7/22/2009

2X: Description/History:

This side gabled variegated brick bungalow has a full width gabled brick porch. A gabled dormer faces the street. The original lantern is to the right of the original front door. Façade windows are original. Original stucco gable end, all wood vergeboard, beadboard eaves.

Additions/Alterations:



Photo date: 12/30/2008

City of St. Louis Cultural Resources Office

Holly Hills Neighborhood Survey

Lynn Josse and NiNi Harris
3/1/2010

Page 921 of 1643

3947 BOWEN ST

City Block: 5924

Ownership information:

WOODS, JAMES B JR & GAIL L
3947 BOWEN ST
ST LOUIS MO 63116

A. Historic Name:

C. Other Name:

2A. Architect:

Builder: Volz, WP

2B. Arch. Style: 65 Bungalow/Craftsman

2C. Property Type: Building

Single-Family Residence: 2-story craftsman or foursq

2D. Date: 1927

2E. Date(s)
of Alteration:

2L. Ancil. Blgs: 1

2N. No. Stories: 2

No. Bays:

2J. Historic Use: 01 DOMESTIC

2K. Historic Sub-use: 01A Single Dwelling

Current Use: 01 DOMESTIC

Integrity: Good/fair

Condition: Good

Contributing to potential
historic district? ☒ Yes
☐ No

2O. Structural system: LB Load-bearing Brick

2P. Wall material: 30 BRICK

2Q. Other Material(s): 61 STUCCO

2R. Roof Shape: GB Gable

2S. Roof Material: comp shingle

2T. Roof Feature(s): DR Dormer

2U. Foundation: 43 Limestone

2V. Porch type: FU Full

2Y. Environment/Outbuildings:

Gabled garage has vinyl siding and is noncontributing.

Outbuilding contributing to
potential historic district? ☐ Yes
☒ No

Date Surveyed: 7/16/2009

2X: Description/History:

This front gabled light brown brick house has a full-width brick porch with a front gabled roof. The porch's gable end retains its stucco and stick finish. Triple sets of original 3/1 windows are at the left side of the first story and the center of the second story. At the second story, the outer windows are small art glass casements. Contrasting red and brown brick is used in basketweave courses at the porch walls and above the second story windows.

Additions/Alterations:

Some wood trim wrapped with aluminum.



Photo date: 12/30/2008

City of St. Louis Cultural Resources Office

Holly Hills Neighborhood Survey

Lynn Josse and NiNi Harris
3/1/2010

Page 959 of 1643

3950 BOWEN ST

City Block: 5925

Ownership information:

DUANE, AARON M & BLYTHE B
200 WALNUT ST APT 415
KANSAS CITY MO 64106

A. Historic Name:

C. Other Name:

2A. Architect:

Builder:

2B. Arch. Style: 65 Bungalow/Craftsman

2C. Property Type: Building

22 Bungalow/Bungalowoid

2D. Date: c. 1925

2E. Date(s)
of Alteration:

2L. Ancil. Bldgs: 1

2N. No. Stories: 1½

No. Bays:

2J. Historic Use: 01 DOMESTIC

2K. Historic Sub-use: 01A Single Dwelling

Current Use: 01 DOMESTIC

Integrity: Good/fair

Condition: Good

Contributing to potential
historic district? ☒ Yes
☐ No

2O. Structural system: LB Load-bearing Brick

2P. Wall material: 30 BRICK

2Q. Other Material(s): 61 STUCCO

2R. Roof Shape: GB Gable

2S. Roof Material: comp shingle

2T. Roof Feature(s): DR Dormer

2U. Foundation: 43 Limestone

2V. Porch type: FU Full

2Y. Environment/Outbuildings:

Gabled garage is vinyl-clad and noncontributing

Outbuilding contributing to
potential historic district? ☐ Yes
☒ No

Date Surveyed: 7/22/2009

2X: Description/History:

This side gabled variegated brick bungalow has a full width gabled brick porch. A gabled dormer faces the street. Original stucco gable end.

Additions/Alterations:

Replacement door and windows.



Photo date: 12/30/2008

City of St. Louis Cultural Resources Office

Holly Hills Neighborhood Survey

Lynn Josse and NiNi Harris
3/1/2010

Page 922 of 1643

3951 BOWEN ST

City Block: 5924

Ownership information:

THENHAUS, RONALD J & VIRGINIA K
3951 BOWEN ST
ST LOUIS MO 63116

A. Historic Name:

C. Other Name:

2A. Architect:

Builder: Volz, WP

2B. Arch. Style: 65 Bungalow/Craftsman

2C. Property Type: Building

Single-Family Residence: 2-story craftsman or foursq

2D. Date: 1927

2E. Date(s)
of Alteration:

2L. Ancil. Blgs: 1

2N. No. Stories: 2

No. Bays:

2J. Historic Use: 01 DOMESTIC

2K. Historic Sub-use: 01A Single Dwelling

Current Use: 01 DOMESTIC

Integrity: Good/fair

Condition: Good

Contributing to potential historic district? ☒ Yes
☐ No

2O. Structural system: LB Load-bearing Brick

2P. Wall material: 30 BRICK

2Q. Other Material(s): 43 Limestone

2R. Roof Shape: GB Gable

2S. Roof Material: comp shingle

2T. Roof Feature(s): DR Dormer

2U. Foundation: 43 Limestone

2V. Porch type: FU Full

2Y. Environment/Outbuildings:

Gabled garage has vinyl siding and is noncontributing.

Outbuilding contributing to potential historic district? ☐ Yes
☒ No

Date Surveyed: 7/16/2009

2X. Description/History:

This front gabled variegated dark brick house has a full-width brick and limestone porch with a front gabled roof supported by two battered limestone piers. The porch's gable end retains its stucco and stick finish. At the second story, the outer windows are small art glass casements. Contrasting light brown brick is used in courses at the porch walls and above the second story windows.

Additions/Alterations:

Some wood trim wrapped with aluminum. Replacement (imitation 3/1s) are in triple sets at both stories.



Photo date: 12/30/2008

City of St. Louis Cultural Resources Office

Holly Hills Neighborhood Survey

Lynn Josse and NiNi Harris
3/1/2010

Page 960 of 1643

3952 BOWEN ST

City Block: 5925

Ownership information:

FEINER, STEVE
3952 BOWEN ST
ST LOUIS MO 63116

A. Historic Name:

C. Other Name:

2A. Architect:

Builder:

2B. Arch. Style: 65 Bungalow/Craftsman

2C. Property Type: Building

Single Family Residence: 1 sty simple massed plan

2D. Date: c. 1925

2E. Date(s)
of Alteration:

2L. Ancil. Blgs: 0

2N. No. Stories: 1½

No. Bays:

2J. Historic Use: 01 DOMESTIC

2K. Historic Sub-use: 01A Single Dwelling

Current Use: 01 DOMESTIC

Integrity: Good/fair

Condition: Good

Contributing to potential
historic district? ☒ Yes
☐ No

2O. Structural system: LB Load-bearing Brick

2P. Wall material: 30 BRICK

2Q. Other
Material(s):

2R. Roof Shape: GB Gable

2S. Roof Material: comp shingle
70 CERAMIC TILE

2T. Roof Feature(s):

2U. Foundation: 43 Limestone

2V. Porch type: OB Other Bay
hood

2Y. Environment/Outbuildings:

Outbuilding contributing to
potential historic district? ☐ Yes
☐ No

Date Surveyed: 7/22/2009

2X: Description/History:

This front gabled variegated red brick house retains its original front door, left, under a bracketed gabled hood. Green ceramic ridge tiles at roof.

Additions/Alterations:

Replacement windows, vergeboards.



Photo date: 12/30/2008

City of St. Louis Cultural Resources Office

Holly Hills Neighborhood Survey

Lynn Josse and NiNi Harris
3/1/2010

Page 961 of 1643

3954 BOWEN ST

City Block: 5925

Ownership information:

ROEDER, LOUIS E & BARBARA J
3954 BOWEN ST
ST LOUIS MO 63116

A. Historic Name:

C. Other Name:

2A. Architect:

Builder: Kobermann, A.

2B. Arch. Style: 65 Bungalow/Craftsman

2C. Property Type: Building

Single-Family Residence: 2-story craftsman or foursq

2D. Date: 1927

2E. Date(s)
of Alteration:

2L. Ancil. Blgs: 1

2N. No. Stories: 2

No. Bays:

2J. Historic Use: 01 DOMESTIC

2K. Historic Sub-use: 01A Single Dwelling

Current Use: 01 DOMESTIC

Integrity: Good/fair

Condition: Good

Contributing to potential
historic district? ☒ Yes
☐ No

2O. Structural system: LB Load-bearing Brick

2P. Wall material: 30 BRICK

2Q. Other
Material(s):

2R. Roof Shape: CG Hipped Gable

2S. Roof Material: comp shingle

2T. Roof Feature(s):

2U. Foundation: 43 Limestone

2V. Porch type: FU Full

2Y. Environment/Outbuildings:

Gabled garage is vinyl-clad and noncontributing

Outbuilding contributing to
potential historic district? ☐ Yes
☒ No

Date Surveyed: 7/22/2009

2X: Description/History:

From a distance the façade of this house appears to have a staggered header brick bond, but is instead the brick with a rough-textured center with outer fourths a smooth and lighter finish. The front gabled porch is almost full width. Its base is limestone; the brick upper piers are pierced with arches. The front door is original.

Additions/Alterations:

Replacement windows with inoperable added shutters. Aluminum siding. Covers porch gable end.



Photo date: 12/30/2008

City of St. Louis Cultural Resources Office

Holly Hills Neighborhood Survey

Lynn Josse and NiNi Harris
3/1/2010

Page 923 of 1643

3955 BOWEN ST

City Block: 5924

Ownership information:

HEINE, JAMES H & ROSE MARIE NES
3955 BOWEN ST
ST LOUIS MO 63116

A. Historic Name:

C. Other Name:

2A. Architect:

Builder: Volz, WP

2B. Arch. Style: 65 Bungalow/Craftsman

2C. Property Type: Building

Single-Family Residence: 2-story craftsman or foursq

2D. Date: 1927

2E. Date(s)
of Alteration:

2L. Ancil. Blgs: 1

2N. No. Stories: 2

No. Bays:

2J. Historic Use: 01 DOMESTIC

2K. Historic Sub-use: 01A Single Dwelling

Current Use: 01 DOMESTIC

Integrity: Good/fair

Condition: Good

Contributing to potential
historic district? ☒ Yes
☐ No

2O. Structural system: LB Load-bearing Brick

2P. Wall material: 30 BRICK

2Q. Other
Material(s):

2R. Roof Shape: GB Gable

2S. Roof Material: comp shingle

2T. Roof Feature(s): DR Dormer

2U. Foundation: 43 Limestone

2V. Porch type: FU Full

2Y. Environment/Outbuildings:

Gabled garage has vinyl siding and is
noncontributing.

Outbuilding contributing to
potential historic district? ☐ Yes
☒ No

Date Surveyed: 7/16/2009

2X: Description/History:

This front gabled dark red brick house has a full-width brick porch with a front gabled roof. The porch's gable end retains its stucco and stick finish. At the second story, the outer windows are small art glass casements. Contrasting light and dark brown brick is used in a basketweave gable end above the second story windows. Enameled white brick is used for patterns at the porch. The front door and its art glass side window, right, are original.

Additions/Alterations:

Triple sets of replacement windows at both stories. Some wood trim wrapped with aluminum.



Photo date: 12/30/2008

City of St. Louis Cultural Resources Office

Holly Hills Neighborhood Survey

Lynn Josse and NiNi Harris
3/1/2010

Page 924 of 1643

3957 BOWEN ST

City Block: 5924

Ownership information:

MUIR, LEO A & EILEEN M

3957 BOWEN ST

ST LOUIS MO 63116

A. Historic Name:

C. Other Name:

2A. Architect:

Builder:

2B. Arch. Style: 65 Bungalow/Craftsman

2C. Property Type: Building

Single-Family Residence: 2-story craftsman or foursq

2D. Date: c. 1925

**2E. Date(s)
of Alteration:**

2L. Ancil. Blgs: 1

2N. No. Stories: 2

No. Bays:

**2J. Historic
Use:** 01 DOMESTIC

**2K. Historic
Sub-use:** 01A Single Dwelling

Current Use: 01 DOMESTIC

Integrity: Good/fair

Condition: Good

**Contributing to potential
historic district?** ☒ Yes
☐ No

2O. Structural system: LB Load-bearing Brick

2P. Wall material: 30 BRICK

**2Q. Other
Material(s):**

2R. Roof Shape: GB Gable

2S. Roof Material: comp shingle

2T. Roof Feature(s):

2U. Foundation: 43 Limestone

2V. Porch type: FU Full

2Y. Environment/Outbuildings:

Newer-looking gabled garage is noncontributing.

**Outbuilding contributing to
potential historic district?** ☐ Yes
☒ No

Date Surveyed: 7/16/2009

2X: Description/History:

This front gabled variegated light brown brick house has a full-width porch with a front gabled roof on two battered limestone piers. At the second story, the outer windows are small art glass casements. Contrasting dark red brick is used in soldier courses at the porch walls and above the second story windows. The front door and its art glass side window, right, are original.

Additions/Alterations:

Triple sets of replacement windows at both stories. Some wood trim wrapped with aluminum. The porch's gable end is filled with modern horizontal siding.



Photo date: 12/30/2008

City of St. Louis Cultural Resources Office

Holly Hills Neighborhood Survey

Lynn Josse and NiNi Harris
3/1/2010

Page 962 of 1643

3958 BOWEN ST

City Block: 5925

Ownership information:

HEFFERMAN, GARY J
3958 BOWEN ST
ST LOUIS MO 63116

A. Historic Name:

C. Other Name:

2A. Architect: Schepel, F. A.

Builder: Schepel, F. A.

2B. Arch. Style: 65 Bungalow/Craftsman

2C. Property Type: Building

22 Bungalow/Bungaloid

2D. Date: 1928

2E. Date(s)
of Alteration:

2L. Ancil. Blgs: 1

2N. No. Stories: 1½

No. Bays:

2J. Historic Use: 01 DOMESTIC

2K. Historic Sub-use: 01A Single Dwelling

Current Use: 01 DOMESTIC

Integrity: Excellent

Condition: Good

Contributing to potential
historic district? ☒ Yes
☐ No

2O. Structural system: LB Load-bearing Brick

2P. Wall material: 30 BRICK

2Q. Other Material(s): 61 STUCCO

2R. Roof Shape: GB Gable

2S. Roof Material: comp shingle

2T. Roof Feature(s): DR Dormer

2U. Foundation: 43 Limestone

2V. Porch type: FU Full

2Y. Environment/Outbuildings:

Gabled garage is vinyl-clad and noncontributing

Outbuilding contributing to
potential historic district? ☐ Yes
☒ No

Date Surveyed: 7/22/2009

2X: Description/History:

This side gabled variegated brick bungalow has a full width gabled brick porch. A gabled dormer faces the street. Original stucco gable end at porch. The original front door is at the left side of the porch. Triple sets of original windows are at the right side of the façade and at the dormer. Dormer sides are stucco.

Additions/Alterations:



Photo date: 12/30/2008

City of St. Louis Cultural Resources Office

Holly Hills Neighborhood Survey

Lynn Josse and NiNi Harris
3/1/2010

Page 925 of 1643

3961 BOWEN ST

City Block: 5924

Ownership information:

WESSELS, GERARD J & LINDA M
3961 BOWEN ST
ST LOUIS MO 63116

A. Historic Name:

C. Other Name:

2A. Architect:

Builder:

2B. Arch. Style: 65 Bungalow/Craftsman

2C. Property Type: Building

Single-Family Residence: 2-story craftsman or foursq

2D. Date: c. 1925

2E. Date(s)
of Alteration:

2L. Ancil. Blgs: 1

2N. No. Stories: 2

No. Bays:

2J. Historic Use: 01 DOMESTIC

2K. Historic Sub-use: 01A Single Dwelling

Current Use: 01 DOMESTIC

Integrity: Good/fair

Condition: Good

Contributing to potential historic district? ☒ Yes
☐ No

2O. Structural system: LB Load-bearing Brick

2P. Wall material: 30 BRICK

2Q. Other
Material(s):

2R. Roof Shape: GB Gable

2S. Roof Material: comp shingle

2T. Roof Feature(s): DR Dormer

2U. Foundation: 43 Limestone

2V. Porch type: FU Full

2Y. Environment/Outbuildings:

Vinyl-sided gabled garage is noncontributing.

Outbuilding contributing to potential historic district? ☐ Yes
☒ No

Date Surveyed: 7/16/2009

2X: Description/History:

This front gabled variegated light brown brick house has a full-width brick porch with a front gabled roof. The porch's gable end retains its stucco and stick finish. At the second story, the outer windows are small art glass casements. Between these and at the left side of the first story are original triple sets of 3/1 windows. Contrasting dark brown brick is used in a basketweave course above the second story windows. Enameled green brick is used for patterns at the porch. The front door and its art glass side window, right, are original.

Additions/Alterations:

Some wood trim wrapped with aluminum.



Photo date: 12/30/2008

City of St. Louis Cultural Resources Office

Holly Hills Neighborhood Survey

Lynn Josse and NiNi Harris
3/1/2010

Page 963 of 1643

3962 BOWEN ST

City Block: 5925

Ownership information:

SCHUMACHER, CARL R & RAMONA
3962 BOWEN ST
ST LOUIS MO 63116

A. Historic Name:

C. Other Name:

2A. Architect:

Builder: Scheperle, F. A.

2B. Arch. Style: 65 Bungalow/Craftsman

2C. Property Type: Building

22 Bungalow/Bungalowoid

2D. Date: 1928

2E. Date(s)
of Alteration:

2L. Ancil. Blgs: 1

2N. No. Stories: 1½

No. Bays:

2J. Historic Use: 01 DOMESTIC

2K. Historic Sub-use: 01A Single Dwelling

Current Use: 01 DOMESTIC

Integrity: Good/fair

Condition: Good

Contributing to potential historic district? ☒ Yes
☐ No

2O. Structural system: LB Load-bearing Brick

2P. Wall material: 30 BRICK

2Q. Other Material(s): 61 STUCCO

2R. Roof Shape: GB Gable

2S. Roof Material: comp shingle

2T. Roof Feature(s): DR Dormer

2U. Foundation: 43 Limestone

2V. Porch type: FU Full

2Y. Environment/Outbuildings:

Gabled garage is clad with comp. wood paneling and is noncontributing

Outbuilding contributing to potential historic district? ☐ Yes
☒ No

Date Surveyed: 7/22/2009

2X: Description/History:

This side gabled variegated brick bungalow has a full width gabled brick porch. A gabled dormer faces the street. Original stucco gable end at porch. The original arched front door and wood storm door are at the left side of the porch. The window set in the dormer is in a single arched opening.

Additions/Alterations:

Windows appear to be compatible modern replacements.



Photo date: 12/30/2008

City of St. Louis Cultural Resources Office

Holly Hills Neighborhood Survey

Lynn Josse and NiNi Harris
3/1/2010

Page 926 of 1643

3965 BOWEN ST

City Block: 5924

Ownership information:

PARKER, RONALD L & SANDRA K
3965 BOWEN ST
ST LOUIS MO 63116

A. Historic Name:

C. Other Name:

2A. Architect: Leopold and Sons, J. M.

Builder: Leopold and Sons, J. M.

2B. Arch. Style: 65 Bungalow/Craftsman

2C. Property Type: Building

22 Bungalow/Bungalowoid

2D. Date: 1928

2E. Date(s)
of Alteration:

2L. Ancil. Blgs: 1

2N. No. Stories: 1½

No. Bays:

2J. Historic Use: 01 DOMESTIC

2K. Historic Sub-use: 01A Single Dwelling

Current Use: 01 DOMESTIC

Integrity: Good/fair

Condition: Good

Contributing to potential
historic district? ☒ Yes
☐ No

2O. Structural system: LB Load-bearing Brick

2P. Wall material: 30 BRICK

2Q. Other Material(s): 61 STUCCO

2R. Roof Shape: GB Gable

2S. Roof Material: comp shingle

2T. Roof Feature(s): DR Dormer

2U. Foundation: 43 Limestone

2V. Porch type: FU Full

2Y. Environment/Outbuildings:

This gabled garage has T1-11 siding and deteriorating but intact wood trim

Outbuilding contributing to
potential historic district? ☐ Yes
☒ No

Date Surveyed: 7/16/2009

2X: Description/History:

This front gabled variegated brick house has a full-width brick porch with a front gabled roof. The porch's gable end retains its stucco and stick finish. Original lantern at porch. Large shed dormers are at both side elevations.

Additions/Alterations:

Replacement door and façade windows. Some wood trim wrapped with aluminum.



Photo date: 12/30/2008

City of St. Louis Cultural Resources Office

Holly Hills Neighborhood Survey

Lynn Josse and NiNi Harris
3/1/2010

Page 964 of 1643

3966 BOWEN ST

City Block: 5925

Ownership information:

KIMBER, CLAUDIA A
3966 BOWEN ST
ST LOUIS MO 63116

A. Historic Name:

C. Other Name:

2A. Architect:

Builder: Scheperle, F. A.

2B. Arch. Style: 65 Bungalow/Craftsman

2C. Property Type: Building

Single-Family Residence: 2-story Revival

2D. Date: 1929

2E. Date(s)
of Alteration:

2L. Ancil. Blds: 1

2N. No. Stories: 2

No. Bays:

2J. Historic Use: 01 DOMESTIC

2K. Historic Sub-use: 01A Single Dwelling

Current Use: 01 DOMESTIC

Integrity: Excellent

Condition: Good

Contributing to potential
historic district? ☒ Yes
☐ No

2O. Structural system: LB Load-bearing Brick

2P. Wall material: 30 BRICK

2Q. Other
Material(s):

2R. Roof Shape: IG Intersecting Gable

2S. Roof Material: comp shingle

2T. Roof Feature(s): DR Dormer

2U. Foundation: 30 BRICK

2V. Porch type: FU Full
R1 Recessed 1-story

2Y. Environment/Outbuildings:

\$400 brick garage permitted same day as house

Outbuilding contributing to
potential historic district? ☒ Yes
☐ No

Date Surveyed: 7/22/2009

2X: Description/History:

The right side of the façade has a front gable above the second story. The left bay is side gabled with a low shed dormer that is attached to the cross gable at its right side. The round arched front door (original with wood screen) is at the left bay, recessed in a round-arched opening between two pilasters which rise through the roof and are capped with stone. A small arched casement is to the left of the front door. The three casements at the shed dormer also have leaded diamond-paned glass. At the right bay is a bay window with flared metal hip roof. The gable end features soldier and stacked courses, recalling the stickwork in stucco gable ends. All façade windows are original. Rear second story balcony filled in to become sunroom.

Additions/Alterations:



Photo date: 12/30/2008

City of St. Louis Cultural Resources Office

Holly Hills Neighborhood Survey

Lynn Josse and NiNi Harris
3/1/2010

Page 927 of 1643

3969 BOWEN ST

City Block: 5924

Ownership information:

KLOK, NIELS & JENNIFER H GODFRE
3969 BOWEN ST
ST LOUIS MO 63116

A. Historic Name:

C. Other Name:

2A. Architect: Dirks, B. J.

Builder: Dirks, B. J.

2B. Arch. Style: 60 Late 19th/Early 20th c Amer. Movements

2C. Property Type: Building

Single Family Residence: 1 sty simple massed plan

2D. Date: 1928

2E. Date(s)
of Alteration:

2L. Ancil. Blgs: 1

2N. No. Stories: 1½

No. Bays:

2J. Historic Use: 01 DOMESTIC

2K. Historic Sub-use: 01A Single Dwelling

Current Use: 01 DOMESTIC

Integrity: Good/fair

Condition: Good

Contributing to potential
historic district? ☒ Yes
☐ No

2O. Structural system: LB Load-bearing Brick

2P. Wall material: 30 BRICK

2Q. Other
Material(s):

2R. Roof Shape: GB Gable

2S. Roof Material: comp shingle

2T. Roof Feature(s):

2U. Foundation: 43 Limestone

2V. Porch type: FU Full

2Y. Environment/Outbuildings:

Despite its vinyl siding, the wood trim and siding profile of this garage convey enough of its historic

Outbuilding contributing to
potential historic district? ☒ Yes
☐ No

Date Surveyed: 7/16/2009

2X: Description/History:

This front gabled red brick house has a full-width brick porch, unroofed at the left and center of the house. A gable roof on two brick piers protects the entrance bay of the porch. The porch's gable end retains its stucco finish. Original door, wood storm door, art glass casement window. Both gable ends have notched vergeboards.

Additions/Alterations:

At the left side of the façade is a triple set of vinyl replacement windows; a pair is in the gable end.



Photo date: 12/30/2008

City of St. Louis Cultural Resources Office

Holly Hills Neighborhood Survey

Lynn Josse and NiNi Harris
3/1/2010

Page 1010 of 1643

3970-2 BOWEN ST

City Block: 5927

Ownership information:

WILKE, RALPH A & OLIVE N TRS
3724 EL-CHAR LN
ST LOUIS MO 63125

A. Historic Name:

C. Other Name:

2A. Architect:

Builder: Rosemond Co., R. R.

2B. Arch. Style: 65 Bungalow/Craftsman

2C. Property Type: Building

53 4-Family Flat

2D. Date: 1928

2E. Date(s)
of Alteration:

2L. Ancil. Bldgs: 1

2N. No. Stories: 2

No. Bays:

2J. Historic Use: 01 Domestic

2K. Historic Sub-use: 01B Multiple Dwelling

Current Use: 01 Domestic

Integrity: Good/fair

Condition: Good

Contributing to potential
historic district? ☒ Yes
☐ No

2O. Structural system: LB Load-bearing Brick

2P. Wall material: 30 BRICK

2Q. Other Material(s): 43 Limestone
61 STUCCO

2R. Roof Shape: PR Parapet

2S. Roof Material: not visible
comp shingle

2T. Roof Feature(s):

2U. Foundation: 43 Limestone

2V. Porch type: FU Full
BA Balcony

2Y. Environment/Outbuildings:

the \$1000 brick garage was permitted same day as
the main building. Parapet/flat roof

Outbuilding contributing to
potential historic district? ☒ Yes
☐ No

Date Surveyed: 3/17/2009

2X: Description/History:

This red-brown brick building has a full-width limestone front porch. Its roof is a broken gable, with a balcony inset where the peak would be. The gable end retains its stucco finish. The hipped front roof (and center cross gable) and the balcony eaves are held on wood brackets. All façade doors and windows are original.

Additions/Alterations:

Balcony door openings partially filled in in front of doors for smaller storm doors.



Photo date: 12/30/2008

City of St. Louis Cultural Resources Office

Holly Hills Neighborhood Survey

Lynn Josse and NiNi Harris
3/1/2010

Page 1011 of 1643

3974-6 BOWEN ST

City Block: 5927

Ownership information:

BAUMAN, WILLIAM M
3974-76 BOWEN ST
ST LOUIS MO 63116

A. Historic Name:

C. Other Name:

2A. Architect: Rosemond Co., Ray R.

Builder: Rosemond Co., Ray R.

2B. Arch. Style: 60 Late 19th/Early 20th c Amer. Movements

2C. Property Type: Building

53 4-Family Flat

2D. Date: 1928

2E. Date(s)
of Alteration:

2L. Ancil. Blds: 1

2N. No. Stories: 2

No. Bays: 3

2J. Historic Use: 01 Domestic

2K. Historic Sub-use: 01B Multiple Dwelling

Current Use: 01 Domestic

Integrity: Good/fair

Condition: Good

Contributing to potential
historic district? ☒ Yes
☐ No

2O. Structural system: LB Load-bearing Brick

2P. Wall material: 30 BRICK

2Q. Other
Material(s):

2R. Roof Shape: PR Parapet

2S. Roof Material: not visible

2T. Roof Feature(s):

2U. Foundation: 43 Limestone

2V. Porch type: CB Cental Bay
BA Balcony

2Y. Environment/Outbuildings:

\$600 garage to owner Ray Rosemond 12/3/29; brick
with parapet/flat roof

Outbuilding contributing to
potential historic district? ☒ Yes
☐ No

Date Surveyed: 3/17/2009

2X: Description/History:

The four front doors of this variegated brick façade are clustered at the center brick porch; the front doors and the two balcony doors at the second level of the porch are original. Between the two balcony doors are two small art glass casements. Front parapet wall has steps between bays.

Additions/Alterations:

At the outer bays are pairs of vinyl replacement windows.



Photo date: 12/30/2008

City of St. Louis Cultural Resources Office

Holly Hills Neighborhood Survey

Lynn Josse and NiNi Harris
3/1/2010

Page 1012 of 1643

3978-80 BOWEN ST

City Block: 5927

Ownership information:

KORST, JOHN
3978 BOWEN ST
ST LOUIS MO 63116

A. Historic Name:

C. Other Name:

2A. Architect:

Builder: Williams, C. N.

2B. Arch. Style: 65 Bungalow/Craftsman

2C. Property Type: Building

53 4-Family Flat

2D. Date: 1928

2E. Date(s)
of Alteration:

2L. Ancil. Blds: 1

2N. No. Stories: 2

No. Bays:

2J. Historic Use: 01 Domestic

2K. Historic Sub-use: 01B Multiple Dwelling

Current Use: 01 Domestic

Integrity: Excellent

Condition: Good

Contributing to potential
historic district? ☒ Yes
☐ No

2O. Structural system: LB Load-bearing Brick

2P. Wall material: 30 BRICK

2Q. Other Material(s): 43 Limestone
61 STUCCO

2R. Roof Shape: PR Parapet

2S. Roof Material: not visible
comp shingle

2T. Roof Feature(s):

2U. Foundation: 43 Limestone

2V. Porch type: FU Full
BA Balcony

2Y. Environment/Outbuildings:

brick garage with parapet/flat roof

Outbuilding contributing to
potential historic district? ☒ Yes
☐ No

Date Surveyed: 3/17/2009

2X: Description/History:

This dark red brick building has a full-width limestone front porch. Its roof is a broken gable, with a balcony inset where the peak would be. The gable end retains its stucco finish. The hipped front roof (and center cross gable) and the balcony eaves are held on wood brackets. All façade doors and windows are original. Near-black brick is used for lintels (sills are stone). Paired 3/1 windows are at both stories. Original wood trim is intact; lanterns and address plaques are as well.

Additions/Alterations:



Photo date: 12/30/2008

City of St. Louis Cultural Resources Office

Holly Hills Neighborhood Survey

Lynn Josse and NiNi Harris
3/1/2010

Page 1013 of 1643

3984 BOWEN ST

City Block: 5927

Ownership information:

HENDERSON, PHILIP
3984 BOWEN ST
ST LOUIS MO 63116

A. Historic Name:

C. Other Name:

2A. Architect:

Builder:

2B. Arch. Style: 60 Late 19th/Early 20th c Amer. Movements

2C. Property Type: Building

Single-Family Residence: 1-story Revival

2D. Date: c. 1928

2E. Date(s)
of Alteration:

2L. Ancil. Blgs: 1

2N. No. Stories: 1

No. Bays: 2

2J. Historic Use: 01 DOMESTIC

2K. Historic Sub-use: 01A Single Dwelling

Current Use: 01 DOMESTIC

Integrity: Good/fair

Condition: Good

Contributing to potential historic district? ☒ Yes
☐ No

2O. Structural system: LB Load-bearing Brick

2P. Wall material: 30 BRICK

2Q. Other
Material(s):

2R. Roof Shape: CM Complex

2S. Roof Material: comp shingle

2T. Roof Feature(s):

2U. Foundation: 43 Limestone

2V. Porch type: FU Full
hood

2Y. Environment/Outbuildings:

Vinyl sided garage with gable roof is noncontributing

Outbuilding contributing to potential historic district? ☐ Yes
☒ No

Date Surveyed: 3/17/2009

2X: Description/History:

This orange-tan brick house has a full-width unroofed porch. A bracketed arched hood is over the original front door, at the right half of the façade. The left bay has a low-pitched front gable above the first story; the right bay's roof is part of the main hipped front volume. The wide window set at the left retains its fanlight. Three small casements grouped in the gable end are original (the center is a small arched pair).

Additions/Alterations:

Left bay's window set is a replacement with an awning.



Photo date: 12/30/2008

City of St. Louis Cultural Resources Office

Holly Hills Neighborhood Survey

Lynn Josse and NiNi Harris
3/1/2010

Page 1014 of 1643

3986 BOWEN ST

City Block: 5927

Ownership information:

DAUS, VINCENT E & JOSEPHINE T
3986 BOWEN
ST LOUIS MO 63116

A. Historic Name:

C. Other Name:

2A. Architect:

Builder:

2B. Arch. Style: 60 Late 19th/Early 20th c Amer. Movements

2C. Property Type: Building

Single-Family Residence: 1-story Revival

2D. Date: c. 1928

2E. Date(s)
of Alteration:

2L. Ancil. Blds: 1

2N. No. Stories: 1

No. Bays: 2

2J. Historic Use: 01 DOMESTIC

2K. Historic Sub-use: 01A Single Dwelling

Current Use: 01 DOMESTIC

Integrity: Good/fair

Condition: Good

Contributing to potential historic district? ☒ Yes
☐ No

2O. Structural system: LB Load-bearing Brick

2P. Wall material: 30 BRICK

2Q. Other
Material(s):

2R. Roof Shape: CM Complex

2S. Roof Material: comp shingle

2T. Roof Feature(s):

2U. Foundation: 43 Limestone

2V. Porch type: FU Full
R1 Recessed 1-story

2Y. Environment/Outbuildings:

Frame garage has shiplap wood siding and gable roof

Outbuilding contributing to potential historic district? ☒ Yes
☐ No

Date Surveyed: 3/17/2009

2X: Description/History:

This variegated tan brick house has a full-width unroofed porch. The original front door is recessed behind an arched opening in the front wall plane at the left bay. The right bay has a low-pitched front gable above the first story; the left bay's roof is part of the main hipped front volume. Two window pairs, right, have diamond-paned leaded glass sashes. Each pair has an arched transom/fanlight with a sunrise pattern. Three small casements grouped in the gable end are original (the center is arched).

Additions/Alterations:

Some wood trim (vergeboard) wrapped with siding.



Photo date: 12/30/2008

City of St. Louis Cultural Resources Office

Holly Hills Neighborhood Survey

Lynn Josse and NiNi Harris
3/1/2010

Page 1015 of 1643

3990 BOWEN ST

City Block: 5927

Ownership information:

KLUEMPERS, ERIC
3990 BOWEN ST
ST LOUIS MO 63116

A. Historic Name:

C. Other Name:

2A. Architect: Williams, C. W.

Builder: Williams, C. W.

2B. Arch. Style: 60 Late 19th/Early 20th c Amer. Movements

2C. Property Type: Building

Single-Family Residence: 1-story Revival

2D. Date: 1928

2E. Date(s)
of Alteration:

2L. Ancil. Blds: 1

2N. No. Stories: 1

No. Bays:

2J. Historic Use: 01 DOMESTIC

2K. Historic Sub-use: 01A Single Dwelling

Current Use: 01 DOMESTIC

Integrity: Good/fair

Condition: Good

Contributing to potential historic district? ☒ Yes
☐ No

2O. Structural system: LB Load-bearing Brick

2P. Wall material: 30 BRICK

2Q. Other Material(s): 99 OTHER: imitation stone ven

2R. Roof Shape: IG Intersecting Gable

2S. Roof Material: comp shingle

2T. Roof Feature(s):

2U. Foundation: 43 Limestone

2V. Porch type: FU Full
AW Awning

2Y. Environment/Outbuildings:

Vinyl sided garage with gable roof is noncontributing

Outbuilding contributing to potential historic district? ☐ Yes
☒ No

Date Surveyed: 3/17/2009

2X: Description/History:

This variegated brick house has a full-width unroofed porch. The original arched front door is at the left bay, which is otherwise faced with imitation stone veneer (the amount of wall covered is a relatively small portion of the façade). The right bay is a front gabled wing. Two casement window pairs, right, have round-arched fanlights. A chimney projects slightly between the two windows and breaks the gable roof at the peak. The chimney retains its large S-turnbuckle.

Additions/Alterations:

Imitation stone veneer also covers the porch base and is used in the arched niche in the chimney wall. Front windows are replacements (except for fanlights)



Photo date: 12/30/2008

City of St. Louis Cultural Resources Office

Holly Hills Neighborhood Survey

Lynn Josse and NiNi Harris
3/1/2010

Page 1044 of 1643

3993 BOWEN ST

City Block: 5928

Ownership information:

BOULCH, MARK D
3993 BOWEN ST
ST LOUIS MO 63116

A. Historic Name:

C. Other Name:

2A. Architect: Stauder, AF

Builder: Mennemeyer, RH

2B. Arch. Style: 70 Modern Movements

2C. Property Type: Building
other

2D. Date: 1951

2E. Date(s)
of Alteration:

2L. Ancil. Blgs: 0

2N. No. Stories: 1

No. Bays:

2J. Historic Use: 01 DOMESTIC

2K. Historic Sub-use: 01A Single Dwelling

Current Use: 01 DOMESTIC

Integrity: Good/fair

Condition: Good

Contributing to potential
historic district? ☒ Yes
☐ No

2O. Structural system: CB Concrete Block

2P. Wall material: 30 BRICK

2Q. Other
Material(s):

2R. Roof Shape: IG Intersecting Gable

2S. Roof Material: comp shingle

2T. Roof Feature(s):

2U. Foundation: 43 Limestone

2V. Porch type: ST Stoop
AW Awning

2Y. Environment/Outbuildings:

Outbuilding contributing to
potential historic district? ☐ Yes
☐ No

Date Surveyed: 9/3/2009

2X: Description/History:

This house has its original front door and copper guttering. The right side of the Bowen elevation is an attached garage sheltered under a lower gabled roof. At the right side of the garage section is a circular glass black window.

Additions/Alterations:

Window are replacements. Gable end at left side of Bowen elevation is clad with modern horizontal siding. Vinyl shutters added.



Photo date: 6/11/2009

City of St. Louis Cultural Resources Office

Holly Hills Neighborhood Survey

Lynn Josse and NiNi Harris
3/1/2010

Page 1016 of 1643

3994 BOWEN ST

City Block: 5927

Ownership information:

GUILLOT, GERALD S & ROBIN A
3994 BOWEN ST
ST LOUIS MO 63116

A. Historic Name:

C. Other Name:

2A. Architect: Manske, WP

Builder:

2B. Arch. Style: 53 Tudor Revival

2C. Property Type: Building

Single-Family Residence: 2-story Revival

2D. Date: 1930

2E. Date(s)

2L. Ancil. Blgs: 1

of Alteration:

2N. No. Stories: 1½

No. Bays:

2J. Historic Use: 01 DOMESTIC

2K. Historic Sub-use: 01A Single Dwelling

Current Use: 01 DOMESTIC

Integrity: Good/fair

Condition: Good

Contributing to potential historic district? ☒ Yes
☐ No

2O. Structural system: LB Load-bearing Brick

2P. Wall material: 30 BRICK

2Q. Other Material(s): 43 Limestone
61 STUCCO

2R. Roof Shape: GB Gable

2S. Roof Material: comp shingle

2T. Roof Feature(s): DR Dormer

2U. Foundation: 43 Limestone

2V. Porch type: OB Other Bay

2Y. Environment/Outbuildings:

\$500 garage permitted same day as house - brick with parapet wall/flat roof

Outbuilding contributing to potential historic district? ☒ Yes
☐ No

Date Surveyed: 3/17/2009

2X: Description/History:

This house has a stacked front gable form, with the secondary gable projecting at the left side of the main roof and covering most of the façade. Its surface is variegated brick, with six courses of horizontal siding (replacement) in the gable end. The front door is at the right; the farther back gable is surfaced with stucco except for the brick section to the right of the door. The arched door is original. At the left bay the triple set of windows (a 6/6 framed by 4/4s) is set in an arched opening with brick sill and limestone arch. A large shed dormer is set back at the right elevation behind the chimney.

Additions/Alterations:

Some wood trim wrapped with siding; inoperable shutters added.



Photo date: 12/30/2008

City of St. Louis Cultural Resources Office

Holly Hills Neighborhood Survey

Lynn Josse and NiNi Harris
3/1/2010

Page 1017 of 1643

3996 BOWEN ST

City Block: 5927

Ownership information:

TILLY, MICHAEL K & JANINE M
3996 BOWEN ST
ST LOUIS MO 63116

A. Historic Name:

C. Other Name:

2A. Architect: Rieser, A. P.

Builder: Rieser, A. P.

2B. Arch. Style: 65 Bungalow/Craftsman

2C. Property Type: Building

22 Bungalow/Bungalowoid

2D. Date: 1929

2E. Date(s)
of Alteration:

2L. Ancil. Blgs: 1

2N. No. Stories: 1½

No. Bays:

2J. Historic Use: 01 DOMESTIC

2K. Historic Sub-use: 01A Single Dwelling

Current Use: 01 DOMESTIC

Integrity: Good/fair

Condition: Good

Contributing to potential
historic district? ☒ Yes
☐ No

2O. Structural system: LB Load-bearing Brick

2P. Wall material: 30 BRICK

2Q. Other Material(s): 43 Limestone

2R. Roof Shape: GB Gable

2S. Roof Material: comp shingle

2T. Roof Feature(s): DR Dormer

2U. Foundation: 43 Limestone

2V. Porch type: FU Full

2Y. Environment/Outbuildings:

Aluminum sided garage with gable roof is
noncontributing

Outbuilding contributing to
potential historic district? ☐ Yes
☒ No

Date Surveyed: 3/17/2009

2X: Description/History:

This side gabled variegated brick bungalow has a full-width gabled limestone and brick porch. The porch gable end retains its stick and stucco finish. The wide shed dormer has a center peak. The round-arched front door is left. To the right is a triple set of 3/1 windows.

Additions/Alterations:

dormer windows are replacements. Inoperable shutters added. Some trim wrapped.



Photo date: 12/30/2008

City of St. Louis Cultural Resources Office

Holly Hills Neighborhood Survey

Lynn Josse and NiNi Harris
3/1/2010

Page 1018 of 1643

3998 BOWEN ST

City Block: 5927

Ownership information:

RIEDEL, SHARON M
3998 BOWEN ST
ST LOUIS MO 63116

A. Historic Name:

C. Other Name:

2A. Architect:

Builder:

2B. Arch. Style: 65 Bungalow/Craftsman

2C. Property Type: Building

22 Bungalow/Bungalowoid

2D. Date: c. 1925

2E. Date(s)
of Alteration:

2L. Ancil. Blgs: 1

2N. No. Stories: 1½

No. Bays:

2J. Historic Use: 01 DOMESTIC

2K. Historic Sub-use: 01A Single Dwelling

Current Use: 01 DOMESTIC

Integrity: Good/fair

Condition: Good

Contributing to potential
historic district? ☒ Yes
☐ No

2O. Structural system: LB Load-bearing Brick

2P. Wall material: 30 BRICK

2Q. Other Material(s): 43 Limestone

2R. Roof Shape: GB Gable

2S. Roof Material: comp shingle

2T. Roof Feature(s): DR Dormer

2U. Foundation: 43 Limestone

2V. Porch type: FU Full

2Y. Environment/Outbuildings:

Masonite sided garage with gable roof is
noncontributing

Outbuilding contributing to
potential historic district? ☐ Yes
☒ No

Date Surveyed: 3/17/2009

2X: Description/History:

This side gabled variegated brick bungalow has a full-width gabled limestone and brick porch. The porch gable end retains its stick and stucco finish. The wide shed dormer has a front gabled right bay.. The round-arched front door and wood storm door are at the left.

Additions/Alterations:

Replacement façade windows.



Photo date: 12/30/2008

City of St. Louis Cultural Resources Office

Holly Hills Neighborhood Survey

Lynn Josse and NiNi Harris
3/1/2010

Page 216 of 1643

4063-5 BOWEN ST

City Block: 5817

Ownership information:

DULBIC, HAJRUDIN & SMAJO & SABI
4063-65 BOWEN ST
ST LOUIS MO 63116

A. Historic Name:

C. Other Name:

2A. Architect: Moresi, Joseph C.

Builder: Boberg, Ernest B

2B. Arch. Style: altered

2C. Property Type: Building

51 Duplex (Double House)

2D. Date: 1963

2E. Date(s)
of Alteration:

2L. Ancil. Blgs: 0

2N. No. Stories: 1

No. Bays:

2J. Historic Use: 01 Domestic

2K. Historic Sub-use: 01B Multiple Dwelling

Current Use: 01 Domestic

Integrity: Poor

Condition: Good

Contributing to potential
historic district? ☐ Yes
☒ No

2O. Structural system: CB Concrete Block

2P. Wall material: 30 BRICK

2Q. Other
Material(s):

2R. Roof Shape: HP Hipped

2S. Roof Material: comp shingle

2T. Roof Feature(s):

2U. Foundation: 65 CONCRETE

2V. Porch type: OB Other Bay

2Y. Environment/Outbuildings:

Outbuilding contributing to
potential historic district? ☐ Yes
☐ No

Date Surveyed: 2/24/2009

2X: Description/History:

This Modern duplex is blond brick with an imitation stone veneered foundation.

Additions/Alterations:

Full second story frame addition on 4065 side is added.



Photo date: 11/13/2008

City of St. Louis Cultural Resources Office

Holly Hills Neighborhood Survey

Lynn Josse and NiNi Harris
3/1/2010

Page 217 of 1643

4073 BOWEN ST

City Block: 5817

Ownership information:

SALDO, NERMINA
4073 BOWEN ST
ST LOUIS MO 63116

A. Historic Name:

C. Other Name:

2A. Architect:

Builder:

2B. Arch. Style: 80 Other

2C. Property Type: Building
altered

2D. Date: c. 1920

2E. Date(s)
of Alteration:

2L. Ancil. Bldgs: 1

2N. No. Stories: 1

No. Bays:

2J. Historic Use: 01 DOMESTIC

2K. Historic Sub-use: 01A Single Dwelling

Current Use: 01 DOMESTIC

Integrity: Good/fair

Condition: Good

Contributing to potential
historic district? ☐ Yes
☒ No

2O. Structural system: WU Wood undetermined

2P. Wall material: 92 Vinyl

2Q. Other
Material(s):

2R. Roof Shape: IG Intersecting Gable

2S. Roof Material: comp shingle

2T. Roof Feature(s):

2U. Foundation: 65 CONCRETE

2V. Porch type: ST Stoop
hood

2Y. Environment/Outbuildings:

Tall modern metal carport

Outbuilding contributing to
potential historic district? ☐ Yes
☒ No

Date Surveyed: 2/24/2009

2X: Description/History:

This house sits back on its lot. The front door is sheltered by a center open gabled hood on 2 large wood brackets. Its L-shaped footprint appears on the 1938 Sanborn map.

Additions/Alterations:



Photo date: 11/13/2008

City of St. Louis Cultural Resources Office

Holly Hills Neighborhood Survey

Lynn Josse and NiNi Harris
3/1/2010

Page 218 of 1643

4075 BOWEN ST

City Block: 5817

Ownership information:

COOPER, RUSSELL K
7910 COLONEL DENT
ST LOUIS MO 63123

A. Historic Name:

C. Other Name:

2A. Architect: Wild, R.

Builder: Wild, R.

2B. Arch. Style: 65 Bungalow/Craftsman

2C. Property Type: Building

Single Family Residence: 1 sty simple massed plan

2D. Date: 1927

2E. Date(s)
of Alteration:

2L. Ancil. Blgs: 0

2N. No. Stories: 1

No. Bays:

2J. Historic Use: 01 DOMESTIC

2K. Historic Sub-use: 01A Single Dwelling

Current Use: 01 DOMESTIC

Integrity: Good/fair

Condition: Good

Contributing to potential
historic district? ☐ Yes
☒ No

2O. Structural system: WU Wood undetermined

2P. Wall material: 64 ASBESTOS

2Q. Other
Material(s):

2R. Roof Shape: CG Hipped Gable

2S. Roof Material: comp shingle

2T. Roof Feature(s):

2U. Foundation: 65 CONCRETE

2V. Porch type: OB Other Bay

2Y. Environment/Outbuildings:

Outbuilding contributing to
potential historic district? ☐ Yes
☐ No

Date Surveyed: 2/24/2009

2X: Description/History:

Four wood brackets support shaped vergeboard. Cast stone porch (roofless). Windows may be original. The asbestos siding was in place by 1963.

Additions/Alterations:

Awnings added over windows and replacement front door.



Photo date: 11/13/2008

City of St. Louis Cultural Resources Office

Holly Hills Neighborhood Survey

Lynn Josse and NiNi Harris
3/1/2010

Page 219 of 1643

4081 BOWEN ST

City Block: 5817

Ownership information:

BECKER, LANAE & BRUCE A
4081 BOWEN ST
ST LOUIS MO 63116

A. Historic Name:

C. Other Name:

2A. Architect: Hollocher, M.

Builder: Birtley, T

2B. Arch. Style: 60 Late 19th/Early 20th c Amer. Movements

2C. Property Type: Building

Single Family Residence: 1 sty simple massed plan

2D. Date: 1927

2E. Date(s)
of Alteration:

2L. Ancil. Blgs: 1

2N. No. Stories: 1

No. Bays:

2J. Historic Use: 01 DOMESTIC

2K. Historic Sub-use: 01A Single Dwelling

Current Use: 01 DOMESTIC

Integrity: Good/fair

Condition: Good

Contributing to potential
historic district? ☐ Yes
☒ No

2O. Structural system: WU Wood undetermined

2P. Wall material: 92 Vinyl

2Q. Other
Material(s):

2R. Roof Shape: GB Gable

2S. Roof Material: comp shingle

2T. Roof Feature(s):

2U. Foundation: 65 CONCRETE

2V. Porch type: OB Other Bay

2Y. Environment/Outbuildings:

Frame gabled garage has double drop lap siding,
hinged tongue & groove bead doors on concrete

Outbuilding contributing to
potential historic district? ☒ Yes
☐ No

Date Surveyed: 2/24/2009

2X: Description/History:

Side gabled house has a wide off-center gabled porch with battered brick piers on a concrete base. Original wood trim at porch, vergeboards.

Additions/Alterations:

Replacement front door. Window trim not visible.



Photo date: 11/13/2008

City of St. Louis Cultural Resources Office

Holly Hills Neighborhood Survey

Lynn Josse and NiNi Harris
3/1/2010

Page 220 of 1643

4083 BOWEN ST

City Block: 5817

Ownership information:

BRYANT, CRAIG A & COLLEEN
8510 CRAIGHILL DR
ST LOUIS MO 63123

A. Historic Name:

C. Other Name:

2A. Architect:

Builder: Birtley, Thos

2B. Arch. Style: altered

2C. Property Type: Building
07 Gabled Ell

2D. Date: 1921

2E. Date(s)
of Alteration:

2L. Ancil. Blgs: 1

2N. No. Stories: 1

No. Bays:

2J. Historic Use: 01 DOMESTIC

2K. Historic Sub-use: 01A Single Dwelling

Current Use: 01 DOMESTIC

Integrity: Good/fair

Condition: Good

Contributing to potential
historic district? ☐ Yes
☒ No

2O. Structural system: WU Wood undetermined

2P. Wall material: 92 Vinyl

2Q. Other
Material(s):

2R. Roof Shape: GB Gable

2S. Roof Material: comp shingle

2T. Roof Feature(s): DR Dormer

2U. Foundation: 65 CONCRETE

2V. Porch type: R1 Recessed 1-story

2Y. Environment/Outbuildings:

Wide frame garage with wood roll-up door.

Outbuilding contributing to
potential historic district? ☐ Yes
☒ No

Date Surveyed: 2/24/2009

2X: Description/History:

Inset corner porch.

Additions/Alterations:

Front addition appears to be filled in porch with historic door but vinyl windows.



Photo date: 11/13/2008

City of St. Louis Cultural Resources Office

Holly Hills Neighborhood Survey

Lynn Josse and NiNi Harris
3/1/2010

Page 221 of 1643

4085 BOWEN ST

City Block: 5817

Ownership information:

LITTEKEN, KEITH A & SUSAN & ANN
4085 BOWEN ST
ST LOUIS MO 63116

A. Historic Name:

C. Other Name:

2A. Architect:

Builder: Dazinskas, A

2B. Arch. Style: 60 Late 19th/Early 20th c Amer. Movements

2C. Property Type: Building

Single Family Residence: 1 sty simple massed plan

2D. Date: 1921

2E. Date(s)
of Alteration:

2L. Ancil. Bldgs: 1

2N. No. Stories: 1

No. Bays:

2J. Historic Use: 01 DOMESTIC

2K. Historic Sub-use: 01A Single Dwelling

Current Use: 01 DOMESTIC

Integrity: Good/fair

Condition: Good

Contributing to potential
historic district? ☐ Yes
☒ No

2O. Structural system: WU Wood undetermined

2P. Wall material: 92 Vinyl

2Q. Other
Material(s):

2R. Roof Shape: HP Hipped

2S. Roof Material: comp shingle

2T. Roof Feature(s):

2U. Foundation: 65 CONCRETE

2V. Porch type: FU Full

2Y. Environment/Outbuildings:

Wide frame garage with gable roof may be new.

Outbuilding contributing to
potential historic district? ☐ Yes
☒ No

Date Surveyed: 2/24/2009

2X: Description/History:

Front porch is almost full-width with a shed roof.

Additions/Alterations:

Front porch has new concrete base, new rails and imitation turned posts - replacement windows and door.



Photo date: 11/13/2008

City of St. Louis Cultural Resources Office

Holly Hills Neighborhood Survey

Lynn Josse and NiNi Harris
3/1/2010

Page 222 of 1643

4087 BOWEN ST

City Block: 5817

Ownership information:

BUSCH, HENRY J & MARIE A
4087 BOWEN
ST LOUIS MO 63116

A. Historic Name:

C. Other Name:

2A. Architect:

Builder: Roeder/Reoder, O./Oliver

2B. Arch. Style: 60 Late 19th/Early 20th c Amer. Movements

2C. Property Type: Building

Single Family Residence: 1 sty simple massed plan

2D. Date: 1923

2E. Date(s)
of Alteration:

2L. Ancil. Blgs: 1

2N. No. Stories: 1

No. Bays:

2J. Historic Use: 01 DOMESTIC

2K. Historic Sub-use: 01A Single Dwelling

Current Use: 01 DOMESTIC

Integrity: Good/fair

Condition: Good

Contributing to potential
historic district? ☐ Yes
☒ No

2O. Structural system: WU Wood undetermined

2P. Wall material: 55 Aluminum

2Q. Other Material(s): 99 OTHER: imitation stone ven

2R. Roof Shape: GB Gable

2S. Roof Material: comp shingle

2T. Roof Feature(s):

2U. Foundation: 65 CONCRETE

2V. Porch type: FU Full
AW Awning

2Y. Environment/Outbuildings:

Frame gable garage with concrete foundation has no historic material visible.

Outbuilding contributing to
potential historic district? ☐ Yes
☒ No

Date Surveyed: 2/24/2009

2X: Description/History:

Full porch with awning roof on metal supports.

Additions/Alterations:

Replacement windows/doors. Below the porch awning, the façade is covered with imitation stone veneer.



Photo date: 11/13/2008

City of St. Louis Cultural Resources Office

Holly Hills Neighborhood Survey

Lynn Josse and NiNi Harris
3/1/2010

Page 223 of 1643

4089 BOWEN ST

City Block: 5817

Ownership information:

KING, MARK E & CHERYL R

4095 BOWEN ST

ST LOUIS MO

63116

A. Historic Name:

C. Other Name:

2A. Architect:

Builder:

2B. Arch. Style:

2C. Property Type:

2D. Date:

2L. Ancil. Blgs: 0

2N. No. Stories:

No. Bays:

2J. Historic

Use:

2K. Historic

Sub-use:

Current Use:

Integrity:

Condition:

Contributing to potential
historic district? ☐ Yes
☐ No

2E. Date(s)
of Alteration:

2O. Structural system:

2P. Wall material:

2Q. Other
Material(s):

2R. Roof Shape:

2S. Roof Material:

2T. Roof Feature(s):

2U. Foundation:

2V. Porch type:

2Y. Environment/Outbuildings:

Outbuilding contributing to
potential historic district? ☐ Yes
☐ No

Date Surveyed:

2X: Description/History:

See 4095 Bowen - this lot has a garage but no front house. The garage on this property is described with 4095.

Additions/Alterations:

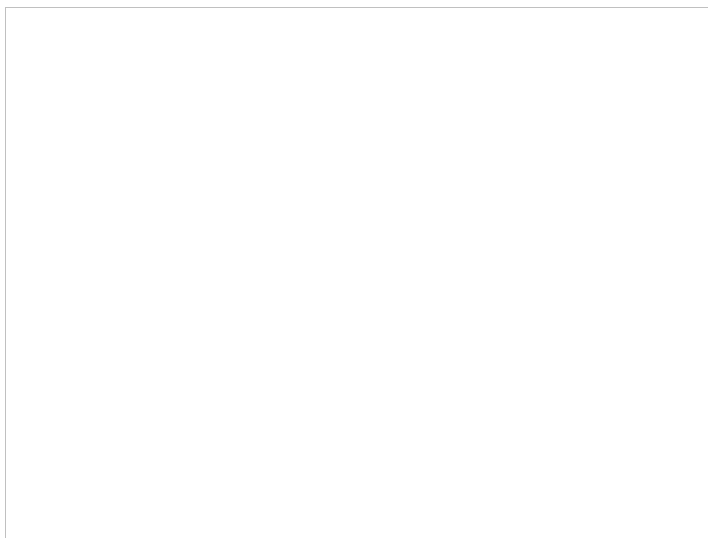

Photo date:

City of St. Louis Cultural Resources Office

Holly Hills Neighborhood Survey

Lynn Josse and NiNi Harris
3/1/2010

Page 224 of 1643

4095 BOWEN ST

City Block: 5817

Ownership information:

KING, MARK E & CHERYL R
4095 BOWEN ST
ST LOUIS MO 63116

A. Historic Name:

C. Other Name:

2A. Architect: Struckhoff, EH

Builder: Struckhoff, EH

2B. Arch. Style: 60 Late 19th/Early 20th c Amer. Movements

2C. Property Type: Building

Single Family Residence: 1 sty simple massed plan

2D. Date: 1931

2E. Date(s)
of Alteration:

2L. Ancil. Bldgs: 1

2N. No. Stories: 1

No. Bays:

2J. Historic Use: 01 DOMESTIC

2K. Historic Sub-use: 01A Single Dwelling

Current Use: 01 DOMESTIC

Integrity: Good/fair

Condition: Good

Contributing to potential
historic district? ☐ Yes
☒ No

2O. Structural system: WU Wood undetermined

2P. Wall material: 64 ASBESTOS

2Q. Other
Material(s):

2R. Roof Shape: GB Gable

2S. Roof Material: comp shingle

2T. Roof Feature(s):

2U. Foundation: 65 CONCRETE

2V. Porch type: OB Other Bay

2Y. Environment/Outbuildings:

The associated garage is on the lot next door
(4089) - frame gable on concrete foundation. Wood

Outbuilding contributing to
potential historic district? ☐ Yes
☒ No

Date Surveyed: 2/24/2009

2X: Description/History:

Original windows at façade (trim is obscured by siding).

Additions/Alterations:

concrete porch has fiberglass awning on metal supports. Replacement door. Added shutters.



Photo date: 11/13/2008

City of St. Louis Cultural Resources Office

Holly Hills Neighborhood Survey

Lynn Josse and NiNi Harris
3/1/2010

Page 225 of 1643

4097 BOWEN ST

City Block: 5817

Ownership information:

ROWLEY, DAVID W & NANCY J
4097 BOWEN ST
ST LOUIS MO 63116

A. Historic Name:

C. Other Name:

2A. Architect: McMurray, WL

Builder: McMurray, WL

2B. Arch. Style: altered

2C. Property Type: Building

Single Family Residence: 1 sty simple massed plan

2D. Date: 1928

2E. Date(s) 1972

2L. Ancil. Bldgs: 1

of Alteration:

2N. No. Stories: 2

No. Bays:

2J. Historic Use: 01 DOMESTIC

2K. Historic Sub-use: 01A Single Dwelling

Current Use: 01 DOMESTIC

Integrity: Poor

Condition: Good

Contributing to potential historic district? ☐ Yes ☒ No

2O. Structural system: WU Wood undetermined

2P. Wall material: 92 Vinyl

2Q. Other Material(s):

2R. Roof Shape: GB Gable

2S. Roof Material: comp shingle

2T. Roof Feature(s):

2U. Foundation: 65 CONCRETE

2V. Porch type: ST Stoop

2Y. Environment/Outbuildings:

Frame gable garage faces Ray. Original wood door and trim; replacement woodboard siding.

Outbuilding contributing to potential historic district? ☒ Yes ☐ No

Date Surveyed: 2/24/2009

2X: Description/History:

Additions/Alterations:

Second story added. Replacement front door and windows.



Photo date: 11/13/2008

City of St. Louis Cultural Resources Office

Holly Hills Neighborhood Survey

Lynn Josse and NiNi Harris
3/1/2010

Page 1276 of 1643

4101-3 BOWEN ST

City Block: 6025

Ownership information:

GONZALEZ, IBRAHIM & VALDIVIA
4103A BOWEN ST
ST LOUIS MO 63116

A. Historic Name:

C. Other Name:

2A. Architect:

Builder: Bortschiller, J.

2B. Arch. Style: 60 Late 19th/Early 20th c Amer. Movements

2C. Property Type: Building

63 Corner Entrance Commercial

2D. Date: 1928

**2E. Date(s)
of Alteration:**

2L. Ancil. Blds: 1

2N. No. Stories: 2

No. Bays:

2J. Historic 01 Domestic

Use: 02 Commerce/Trade

2K. Historic 01B Multiple Dwelling

Sub-use: 02A Business

Current Use: 01 Domestic

Integrity: Good/fair

Condition: Good

**Contributing to potential
historic district?** ☒ Yes
☐ No

2O. Structural system: LB Load-bearing Brick

2P. Wall material: 30 BRICK

**2Q. Other
Material(s):**

2R. Roof Shape: PR Parapet

2S. Roof Material: not visible

2T. Roof Feature(s):

2U. Foundation: 43 Limestone

2V. Porch type: corner

2Y. Environment/Outbuildings:

Brick garage has parapet wall

**Outbuilding contributing to
potential historic district?** ☒ Yes
☐ No

Date Surveyed: 8/15/2009

2X: Description/History:

Sanborn map seems to indicate brick exterior walls and tile fire wall down the middle. This two story dark red brick building is no longer in commercial use; the corner storefront's windows at both elevations are filled in with board and smaller vinyl windows. The cutaway corner entrance (with new door) is not behind a column; the corner above it is cantilevered, and there is no obvious sign that there was a column holding it up. The angle over the entrance is slightly less than 90 degrees, causing the corner bricks to just out slightly beyond the corner. Sills are enameled white brick. At the south elevation, first floor windows are multi pane. Upstairs windows are 3/1s. The two doors at the south elevation are original; the one at the east elevation is a replacement. Terra cotta coping and embellishments (swags, shield with lion).

Additions/Alterations:

Windows filled as above.



Photo date: 11/11/2008

City of St. Louis Cultural Resources Office

Holly Hills Neighborhood Survey

Lynn Josse and NiNi Harris
3/1/2010

Page 1277 of 1643

4107 BOWEN ST

City Block: 6025

Ownership information:

STEVICK, LISA K
4107 BOWEN ST
ST LOUIS MO 63116

A. Historic Name:

C. Other Name:

2A. Architect: Bortscheller, J.

Builder: Bortscheller, J.

2B. Arch. Style: 65 Bungalow/Craftsman

2C. Property Type: Building

22 Bungalow/Bungalowoid

2D. Date: 1928

2E. Date(s)
of Alteration:

2L. Ancil. Blgs: 1

2N. No. Stories: 1½

No. Bays:

2J. Historic Use: 01 DOMESTIC

2K. Historic Sub-use: 01A Single Dwelling

Current Use: 01 DOMESTIC

Integrity: Good/fair

Condition: Good

Contributing to potential historic district? ☐ Yes ☒ No

2O. Structural system: WU Wood undetermined

2P. Wall material: 63 ASPHALT

2Q. Other
Material(s):

2R. Roof Shape: GB Gable

2S. Roof Material: comp shingle

2T. Roof Feature(s):

2U. Foundation: 65 CONCRETE

2V. Porch type: FU Full

2Y. Environment/Outbuildings:

There is a gabled frame shed clad in vertical wooden siding.

Outbuilding contributing to potential historic district? ☐ Yes ☒ No

Date Surveyed: 8/15/2009

2X: Description/History:

This side gabled bungalow has a large front gabled dormer with old (probably asbestos) siding. The shed-roofed porch is just short of full-width. Its base is poured concrete, with striated tan open brick rail and two piers. Original front door and transom are intact.

Additions/Alterations:

Replacement windows.



Photo date: 11/11/2008

City of St. Louis Cultural Resources Office

Holly Hills Neighborhood Survey

Lynn Josse and NiNi Harris
3/1/2010

Page 1278 of 1643

4111 BOWEN ST

City Block: 6025

Ownership information:

SHORKEY, LORA L
4111 BOWEN ST
ST LOUIS MO 63116

A. Historic Name:

C. Other Name:

2A. Architect: Bortscheller, J.

Builder: Bortscheller, J.

2B. Arch. Style: 60 Late 19th/Early 20th c Amer. Movements

2C. Property Type: Building

Single Family Residence: 1 sty simple massed plan

2D. Date: 1928

2E. Date(s)
of Alteration:

2L. Ancil. Bldgs: 1

2N. No. Stories: 1

No. Bays:

2J. Historic Use: 01 DOMESTIC

2K. Historic Sub-use: 01A Single Dwelling

Current Use: 01 DOMESTIC

Integrity: Good/fair

Condition: Good

Contributing to potential historic district? ☒ Yes
☐ No

2O. Structural system: WU Wood undetermined

2P. Wall material: 21 Weatherboard (clapboard, b

2Q. Other
Material(s):

2R. Roof Shape: GB Gable

2S. Roof Material: comp shingle

2T. Roof Feature(s):

2U. Foundation: 65 CONCRETE

2V. Porch type: FU Full

2Y. Environment/Outbuildings:

A driveway along the left elevation leads to a gabled concrete block garage.

Outbuilding contributing to potential historic district? ☐ Yes
☒ No

Date Surveyed: 8/15/2009

2X: Description/History:

This front gabled house retains its double drop lap wood siding. The original narrow 3/1 windows retain original storm windows. The foundation is parged. The hipped striated tan brick porch is almost the full width of the façade.

Additions/Alterations:

The front door is a replacement.



Photo date: 11/11/2008

City of St. Louis Cultural Resources Office

Holly Hills Neighborhood Survey

Lynn Josse and NiNi Harris
3/1/2010

Page 1279 of 1643

4115 BOWEN ST

City Block: 6025

Ownership information:

PEREZ, ERNEST A III & EVELYN A
4115 BOWEN ST
ST LOUIS MO 63116

A. Historic Name:

C. Other Name:

2A. Architect:

Builder: Butscheller, J.

2B. Arch. Style: 65 Bungalow/Craftsman

2C. Property Type: Building

22 Bungalow/Bungalowoid

2D. Date: 1928

2E. Date(s)
of Alteration:

2L. Ancil. Blds: 1

2N. No. Stories: 1½

No. Bays:

2J. Historic Use: 01 DOMESTIC

2K. Historic Sub-use: 01A Single Dwelling

Current Use: 01 DOMESTIC

Integrity: Good/fair

Condition: Good

Contributing to potential
historic district? ☒ Yes
☐ No

2O. Structural system: WU Wood undetermined

2P. Wall material: 92 Vinyl

2Q. Other
Material(s):

2R. Roof Shape: GB Gable

2S. Roof Material: comp shingle

2T. Roof Feature(s): DR Dormer

2U. Foundation: 65 CONCRETE

2V. Porch type: FU Full

2Y. Environment/Outbuildings:

A driveway along the left elevation leads to a gabled vinyl-sided garage.

Outbuilding contributing to
potential historic district? ☐ Yes
☒ No

Date Surveyed: 8/15/2009

2X: Description/History:

This side gabled bungalow has a shed roofed porch and a gabled dormer. The front door's transom is original. The façade retains original 3/1 windows with original screens intact.

Additions/Alterations:

Replacement front door; metal porch supports.



Photo date: 11/11/2008

City of St. Louis Cultural Resources Office

Holly Hills Neighborhood Survey

Lynn Josse and NiNi Harris
3/1/2010

Page 1280 of 1643

4119 BOWEN ST

City Block: 6025

Ownership information:

GMEREK, JOSEPH & LANCE GMERE
1901 HERKY HORINE RD
PEVELY MO 63070

A. Historic Name:

C. Other Name:

2A. Architect:

Builder: Butscheller, J.

2B. Arch. Style: 65 Bungalow/Craftsman

2C. Property Type: Building

22 Bungalow/Bungalowoid

2D. Date: 1928

2E. Date(s)
of Alteration:

2L. Ancil. Blgs: 1

2N. No. Stories: 1½

No. Bays:

2J. Historic Use: 01 DOMESTIC

2K. Historic Sub-use: 01A Single Dwelling

Current Use: 01 DOMESTIC

Integrity: Good/fair

Condition: Good

Contributing to potential
historic district? ☐ Yes
☒ No

2O. Structural system: WU Wood undetermined

2P. Wall material: 20 WOOD
92 Vinyl

2Q. Other
Material(s):

2R. Roof Shape: GB Gable

2S. Roof Material: comp shingle

2T. Roof Feature(s): DR Dormer

2U. Foundation: 65 CONCRETE

2V. Porch type: FU Full

2Y. Environment/Outbuildings:

A driveway runs along the right elevation to a vinyl sided gabled garage that retains its wood rollup door

Outbuilding contributing to
potential historic district? ☒ Yes
☐ No

Date Surveyed: 8/15/2009

2X. Description/History:

This side gabled bungalow has a shed roofed porch (not quite full width) and a gabled dormer. The front door's transom is original. The façade retains original 3/1 windows with original screens intact.

Additions/Alterations:

The façade is dark stained wood shingle. Side elevations are vinyl siding. Replacement front door. Metal awnings added at dormer and sides.



Photo date: 11/11/2008

City of St. Louis Cultural Resources Office

Holly Hills Neighborhood Survey

Lynn Josse and NiNi Harris
3/1/2010

Page 1281 of 1643

4121 BOWEN ST

City Block: 6025

Ownership information:

ZANTI, VINCENZO & YVETTE
4121 BOWEN ST
ST LOUIS MO 63116

A. Historic Name:

C. Other Name:

2A. Architect:

Builder:

2B. Arch. Style: 65 Bungalow/Craftsman

2C. Property Type: Building

22 Bungalow/Bungaloid

2D. Date: 1927

2E. Date(s)
of Alteration:

2L. Ancil. Blgs: 0

2N. No. Stories: 1½

No. Bays:

2J. Historic Use: 01 DOMESTIC

2K. Historic Sub-use: 01A Single Dwelling

Current Use: 01 DOMESTIC

Integrity: Good/fair

Condition: Good

Contributing to potential
historic district? ☐ Yes
☒ No

2O. Structural system: WU Wood undetermined

2P. Wall material: 63 ASPHALT

2Q. Other
Material(s):

2R. Roof Shape: GB Gable

2S. Roof Material: comp shingle

2T. Roof Feature(s): DR Dormer

2U. Foundation: 65 CONCRETE

2V. Porch type: FU Full

2Y. Environment/Outbuildings:

Outbuilding contributing to
potential historic district? ☐ Yes
☐ No

Date Surveyed: 8/15/2009

2X: Description/History:

This side gabled bungalow has a shed roofed porch (not quite full width) and a gabled dormer. The façade retains original 3/1 windows and original front door. Porch retains wood columns with (newer) scrolled wood rail.

Additions/Alterations:

Imitation stone siding makes the building noncontributing. Replacement windows at dormer.



Photo date: 11/11/2008

City of St. Louis Cultural Resources Office

Holly Hills Neighborhood Survey

Lynn Josse and NiNi Harris
3/1/2010

Page 1282 of 1643

4125 BOWEN ST

City Block: 6025

Ownership information:

HOPEN, ROGER A & DIANA L
4125 BOWEN ST
ST LOUIS MO 63116

A. Historic Name:

C. Other Name:

2A. Architect:

Builder:

2B. Arch. Style: 65 Bungalow/Craftsman

2C. Property Type: Building

22 Bungalow/Bungaloid

2D. Date: 1927

2E. Date(s)
of Alteration:

2L. Ancil. Bldgs: 1

2N. No. Stories: 1½

No. Bays:

2J. Historic Use: 01 DOMESTIC

2K. Historic Sub-use: 01A Single Dwelling

Current Use: 01 DOMESTIC

Integrity: Good/fair

Condition: Good

Contributing to potential
historic district? ☐ Yes
☒ No

2O. Structural system: WU Wood undetermined

2P. Wall material: 20 WOOD pressed

2Q. Other
Material(s):

2R. Roof Shape: GB Gable

2S. Roof Material: comp shingle

2T. Roof Feature(s): DR Dormer

2U. Foundation: 65 CONCRETE

2V. Porch type: FU Full

2Y. Environment/Outbuildings:

Gabled garage is clad with masonite

Outbuilding contributing to
potential historic district? ☐ Yes
☒ No

Date Surveyed: 8/15/2009

2X: Description/History:

This side gabled bungalow has a shed roofed porch (not quite full width) and a gabled dormer. The façade retains original 3/1 windows.

Additions/Alterations:

Replacement windows at dormer. No wood visible anywhere on façade. Replacement door. Replacement porch supports.



Photo date: 11/11/2008

City of St. Louis Cultural Resources Office

Holly Hills Neighborhood Survey

Lynn Josse and NiNi Harris
3/1/2010

Page 1283 of 1643

4127 BOWEN ST

City Block: 6025

Ownership information:

BRANDLE, KATHERINE
4127 BOWEN ST
ST LOUIS MO 63116

A. Historic Name:

C. Other Name:

2A. Architect:

Builder: Carlisle, E.

2B. Arch. Style: 65 Bungalow/Craftsman

2C. Property Type: Building

22 Bungalow/Bungalowoid

2D. Date: 1927

2E. Date(s)
of Alteration:

2L. Ancil. Blgs: 1

2N. No. Stories: 1½

No. Bays:

2J. Historic Use: 01 DOMESTIC

2K. Historic Sub-use: 01A Single Dwelling

Current Use: 01 DOMESTIC

Integrity: Good/fair

Condition: Good

Contributing to potential
historic district? ☐ Yes
☒ No

2O. Structural system: WU Wood undetermined

2P. Wall material: 64 ASBESTOS

2Q. Other
Material(s):

2R. Roof Shape: GB Gable

2S. Roof Material: comp shingle

2T. Roof Feature(s): DR Dormer

2U. Foundation: 65 CONCRETE

2V. Porch type: FU Full

2Y. Environment/Outbuildings:

There is a gabled frame garage clad in vertical
pressed board siding.

Outbuilding contributing to
potential historic district? ☐ Yes
☒ No

Date Surveyed: 8/15/2009

2X: Description/History:

This side gabled bungalow has a shed roofed porch (not quite full width originally) and a gabled dormer. Painted asbestos siding.

Additions/Alterations:

The porch roof is intact, but the right half of its base is scooped away for a side stair. Porch surface only takes about half of the roofed area. Imitation stone veneer covers the porch and facade base. Repl. Windows.



Photo date: 11/11/2008

City of St. Louis Cultural Resources Office

Holly Hills Neighborhood Survey

Lynn Josse and NiNi Harris
3/1/2010

Page 1284 of 1643

4131 BOWEN ST

City Block: 6025

Ownership information:

MARTIN, RANDALL W & IVAN L HUGH
4131 BOWEN ST
ST LOUIS MO 63116

A. Historic Name:

C. Other Name:

2A. Architect: McDermott, E.

Builder: McDermott, E.

2B. Arch. Style: 51 Colonial Revival/Georgian

2C. Property Type: Building

Single Family Residence: 1 sty simple massed plan

2D. Date: 1927

2E. Date(s)
of Alteration:

2L. Ancil. Blgs: 1

2N. No. Stories: 1½

No. Bays:

2J. Historic Use: 01 DOMESTIC

2K. Historic Sub-use: 01A Single Dwelling

Current Use: 01 DOMESTIC

Integrity: Good/fair

Condition: Good

Contributing to potential
historic district? ☒ Yes
☐ No

2O. Structural system: WU Wood undetermined

2P. Wall material: 92 Vinyl

2Q. Other
Material(s):

2R. Roof Shape: CG Hipped Gable

2S. Roof Material: comp shingle

2T. Roof Feature(s): DR Dormer

2U. Foundation: 65 CONCRETE

2V. Porch type: FU Full

2Y. Environment/Outbuildings:

There is a gabled frame garage clad in vinyl siding.

Outbuilding contributing to
potential historic district? ☐ Yes
☒ No

Date Surveyed: 8/15/2009

2X: Description/History:

This house retains its original gabled porch with two full-height wood porch columns and vinyl railing. The original windows and their trim are intact.

Additions/Alterations:

Replacement front door.



Photo date: 11/11/2008

City of St. Louis Cultural Resources Office

Holly Hills Neighborhood Survey

Lynn Josse and NiNi Harris
3/1/2010

Page 1285 of 1643

4135 BOWEN ST

City Block: 6025

Ownership information:

EHRHARD, JANE M & DAVID K
4135 BOWEN ST
ST LOUIS MO 63116

A. Historic Name:

C. Other Name:

2A. Architect:

Builder:

2B. Arch. Style: 60 Late 19th/Early 20th c Amer. Movements

2C. Property Type: Building

22 Bungalow/Bungalowoid

2D. Date: 1927

2E. Date(s)
of Alteration:

2L. Ancil. Bldgs: 1

2N. No. Stories: 1½

No. Bays:

2J. Historic Use: 01 DOMESTIC

2K. Historic Sub-use: 01A Single Dwelling

Current Use: 01 DOMESTIC

Integrity: Good/fair

Condition: Good

Contributing to potential
historic district? ☒ Yes
☐ No

2O. Structural system: WU Wood undetermined

2P. Wall material: 92 Vinyl

2Q. Other Material(s): 65 CONCRETE

2R. Roof Shape: GB Gable

2S. Roof Material: comp shingle

2T. Roof Feature(s):

2U. Foundation: 65 CONCRETE

2V. Porch type: FU Full

2Y. Environment/Outbuildings:

There is a gabled frame garage clad in vinyl siding.

Outbuilding contributing to
potential historic district? ☐ Yes
☒ No

Date Surveyed: 8/15/2009

2X: Description/History:

This front gabled near-bungalow has a gabled front porch (not quite full width) with a cast stone base. Wood porch elements are intact, including painted board gable end and posts. Intact door and storm.

Additions/Alterations:

Replacement windows.



Photo date: 11/11/2008

City of St. Louis Cultural Resources Office

Holly Hills Neighborhood Survey

Lynn Josse and NiNi Harris
3/1/2010

Page 1286 of 1643

4137 BOWEN ST

City Block: 6025

Ownership information:

VITALE, NICK S & STEVE VITALI
4137 BOWEN ST
ST LOUIS MO 63116

A. Historic Name:

C. Other Name:

2A. Architect: McDermott, E

Builder: McDermott, E

2B. Arch. Style: 60 Late 19th/Early 20th c Amer. Movements

2C. Property Type: Building

22 Bungalow/Bungalowoid

2D. Date: 1927

2E. Date(s)
of Alteration:

2L. Ancil. Blgs: 1

2N. No. Stories: 1½

No. Bays:

2J. Historic Use: 01 DOMESTIC

2K. Historic Sub-use: 01A Single Dwelling

Current Use: 01 DOMESTIC

Integrity: Good/fair

Condition: Good

Contributing to potential
historic district? ☐ Yes
☒ No

2O. Structural system: WU Wood undetermined

2P. Wall material: 92 Vinyl

2Q. Other Material(s): 65 CONCRETE

2R. Roof Shape: GB Gable

2S. Roof Material: comp shingle

2T. Roof Feature(s):

2U. Foundation: 65 CONCRETE

2V. Porch type: FU Full

2Y. Environment/Outbuildings:

There is a gabled frame garage clad in vinyl siding.

Outbuilding contributing to
potential historic district? ☐ Yes
☒ No

Date Surveyed: 8/15/2009

2X: Description/History:

This front gabled near-bungalow has a gabled front porch (not quite full width) with a cast stone base. Above the base, the porch is fully vinyl sided, including boxing columns and filling gable end.

Additions/Alterations:

Replacement windows and door.



Photo date: 11/11/2008

City of St. Louis Cultural Resources Office

Holly Hills Neighborhood Survey

Lynn Josse and NiNi Harris
3/1/2010

Page 1287 of 1643

4141 BOWEN ST

City Block: 6025

Ownership information:

OLIVE, LAURENCE
4141 BOWEN ST
ST LOUIS MO 63116

A. Historic Name:

C. Other Name:

2A. Architect: Leonard, J. H.

Builder: Leonard, J. H.

2B. Arch. Style: 60 Late 19th/Early 20th c Amer. Movements

2C. Property Type: Building

22 Bungalow/Bungalowoid

2D. Date: 1926

2E. Date(s)
of Alteration:

2L. Ancil. Blgs: 1

2N. No. Stories: 1½

No. Bays:

2J. Historic Use: 01 DOMESTIC

2K. Historic Sub-use: 01A Single Dwelling

Current Use: 01 DOMESTIC

Integrity: Good/fair

Condition: Good

Contributing to potential
historic district? ☐ Yes
☒ No

2O. Structural system: WU Wood undetermined

2P. Wall material: 92 Vinyl

2Q. Other
Material(s):

2R. Roof Shape: GB Gable

2S. Roof Material: comp shingle

2T. Roof Feature(s):

2U. Foundation: 65 CONCRETE

2V. Porch type: FU Full

2Y. Environment/Outbuildings:

There is a gabled frame garage clad in asbestos siding.

Outbuilding contributing to
potential historic district? ☐ Yes
☒ No

Date Surveyed: 8/15/2009

2X: Description/History:

This front gabled near-bungalow has a gabled front porch (not quite full width).

Additions/Alterations:

The porch base is concrete; three metal supports hold up the porch roof. Replacement windows, doors and porch piers. Metal awning added at attic.



Photo date: 11/11/2008

City of St. Louis Cultural Resources Office

Holly Hills Neighborhood Survey

Lynn Josse and NiNi Harris
3/1/2010

Page 1288 of 1643

4143 BOWEN ST

City Block: 6025

Ownership information:

HAYES, MARTHA R
4143 BOWEN
ST LOUIS MO 63116

A. Historic Name:

C. Other Name:

2A. Architect: Leonard, J. H.

Builder: Leonard, J. H.

2B. Arch. Style: 60 Late 19th/Early 20th c Amer. Movements

2C. Property Type: Building

22 Bungalow/Bungalowoid

2D. Date: 1926

2E. Date(s)
of Alteration:

2L. Ancil. Blds: 1

2N. No. Stories: 2

No. Bays:

2J. Historic Use: 01 DOMESTIC

2K. Historic Sub-use: 01A Single Dwelling

Current Use: 01 DOMESTIC

Integrity: Good/fair

Condition: Good

Contributing to potential
historic district? ☐ Yes
☒ No

2O. Structural system: WU Wood undetermined

2P. Wall material: 92 Vinyl

2Q. Other
Material(s):

2R. Roof Shape: GB Gable

2S. Roof Material: comp shingle

2T. Roof Feature(s): DR Dormer

2U. Foundation: 65 CONCRETE

2V. Porch type: FU Full

2Y. Environment/Outbuildings:

There is a gabled frame garage clad in vinyl siding.

Outbuilding contributing to
potential historic district? ☐ Yes
☒ No

Date Surveyed: 8/15/2009

2X: Description/History:

This front gabled frame house has an almost full-width gabled porch on a cast stone base.

Additions/Alterations:

Large dormer additions add a full second story and obscure the original lines of the house. Replacement door and windows.



Photo date: 11/11/2008

City of St. Louis Cultural Resources Office

Holly Hills Neighborhood Survey

Lynn Josse and NiNi Harris
3/1/2010

Page 1289 of 1643

4147 BOWEN ST

City Block: 6025

Ownership information:

GEIGER, STEVEN J & KERRY M
4147 BOWEN ST
ST LOUIS MO 63116

A. Historic Name:

C. Other Name:

2A. Architect: Leonard, P. H.

Builder: Leonard, P. H.

2B. Arch. Style: 60 Late 19th/Early 20th c Amer. Movements

2C. Property Type: Building

Single Family Residence: 1 sty simple massed plan

2D. Date: 1926

2E. Date(s)
of Alteration:

2L. Ancil. Blds: 0

2N. No. Stories: 1

No. Bays:

2J. Historic Use: 01 DOMESTIC

2K. Historic Sub-use: 01A Single Dwelling

Current Use: 01 DOMESTIC

Integrity: Good/fair

Condition: Good

Contributing to potential
historic district? ☐ Yes
☒ No

2O. Structural system: WU Wood undetermined

2P. Wall material: 92 Vinyl

2Q. Other
Material(s):

2R. Roof Shape: GB Gable

2S. Roof Material: comp shingle

2T. Roof Feature(s):

2U. Foundation: 65 CONCRETE

2V. Porch type: OB Other Bay
AW Awning

2Y. Environment/Outbuildings:

Outbuilding contributing to
potential historic district? ☐ Yes
☐ No

Date Surveyed: 8/15/2009

2X: Description/History:

This front gabled frame house has a concrete stoop-style porch with metal awning at the left side of the façade.

Additions/Alterations:

Replacement door and windows. Imitation stone veneer covers base of façade. Exterior chimney cut off at roofline.



Photo date: 11/11/2008

City of St. Louis Cultural Resources Office

Holly Hills Neighborhood Survey

Lynn Josse and NiNi Harris
3/1/2010

Page 1290 of 1643

4151 BOWEN ST

City Block: 6025

Ownership information:

KRUEGER, FRANCIS M

148 ST BENEDICT

PEVELY MO 63070

A. Historic Name:

C. Other Name:

2A. Architect: Leonard, P. H.

Builder: Leonard, P. H.

2B. Arch. Style: 60 Late 19th/Early 20th c Amer. Movements

2C. Property Type: Building

Single Family Residence: 1 sty simple massed plan

2D. Date: 1926

**2E. Date(s)
of Alteration:**

2L. Ancil. Blgs: 0

2N. No. Stories: 1

No. Bays:

**2J. Historic
Use:** 01 DOMESTIC

**2K. Historic
Sub-use:** 01A Single Dwelling

Current Use: 01 DOMESTIC

Integrity: Good/fair

Condition: Good

**Contributing to potential
historic district?** ☐ Yes
☒ No

2O. Structural system: WU Wood undetermined

2P. Wall material: 63 ASPHALT

**2Q. Other
Material(s):**

2R. Roof Shape: GB Gable

2S. Roof Material: comp shingle

2T. Roof Feature(s):

2U. Foundation: 65 CONCRETE

2V. Porch type: OB Other Bay

2Y. Environment/Outbuildings:

**Outbuilding contributing to
potential historic district?** ☐ Yes
☐ No

Date Surveyed: 8/15/2009

2X: Description/History:

This front gabled frame house has a concrete stoop-style porch at the left side of the façade. The two windows and front door are connected by a common shallow hipped hood; over the door is a peak with arched intrados, with two (soffitted) brackets.

Additions/Alterations:

This house is sided with imitation brick. Replacement door and windows.



Photo date: 11/11/2008

City of St. Louis Cultural Resources Office

Holly Hills Neighborhood Survey

Lynn Josse and NiNi Harris
3/1/2010

Page 1291 of 1643

4155 BOWEN ST

City Block: 6025

Ownership information:

MILLER, DOROTHY M & DIANE M FIN
4155 BOWEN
ST LOUIS MO 63116

A. Historic Name:

C. Other Name:

2A. Architect:

Builder: McDermott, E.

2B. Arch. Style: 60 Late 19th/Early 20th c Amer. Movements

2C. Property Type: Building

Single Family Residence: 1 sty simple massed plan

2D. Date: 1926

2E. Date(s)
of Alteration:

2L. Ancil. Blgs: 0

2N. No. Stories: 1

No. Bays:

2J. Historic Use: 01 DOMESTIC

2K. Historic Sub-use: 01A Single Dwelling

Current Use: 01 DOMESTIC

Integrity: Good/fair

Condition: Good

Contributing to potential
historic district? ☐ Yes
☒ No

2O. Structural system: WU Wood undetermined

2P. Wall material: 64 ASBESTOS

2Q. Other
Material(s):

2R. Roof Shape: GB Gable

2S. Roof Material: comp shingle

2T. Roof Feature(s):

2U. Foundation: 65 CONCRETE

2V. Porch type: OB Other Bay

2Y. Environment/Outbuildings:

Outbuilding contributing to
potential historic district? ☐ Yes
☐ No

Date Surveyed: 8/15/2009

2X: Description/History:

This front gabled frame house has a concrete stoop-style porch generally centered at the facade. The front door has an architrave with fluted pilasters and a dentillated gable end.

Additions/Alterations:

Replacement windows, metal awnings. Wavy asbestos shingle siding.



Photo date: 11/11/2008

City of St. Louis Cultural Resources Office

Holly Hills Neighborhood Survey

Lynn Josse and NiNi Harris
3/1/2010

Page 1292 of 1643

4159 BOWEN ST

City Block: 6025

Ownership information:

CLARK, ANGELA L
4159 BOWEN ST
ST LOUIS MO 63116

A. Historic Name:

C. Other Name:

2A. Architect:

Builder: McDermott, E.

2B. Arch. Style: 60 Late 19th/Early 20th c Amer. Movements

2C. Property Type: Building

22 Bungalow/Bungalowoid

2D. Date: 1926

2E. Date(s)
of Alteration:

2L. Ancil. Bldgs: 1

2N. No. Stories: 1

No. Bays:

2J. Historic Use: 01 DOMESTIC

2K. Historic Sub-use: 01A Single Dwelling

Current Use: 01 DOMESTIC

Integrity: Good/fair

Condition: Good

Contributing to potential historic district? ☒ Yes
☐ No

2O. Structural system: WU Wood undetermined

2P. Wall material: 92 Vinyl

2Q. Other
Material(s):

2R. Roof Shape: GB Gable

2S. Roof Material: comp shingle

2T. Roof Feature(s):

2U. Foundation: 65 CONCRETE

2V. Porch type: FU Full

2Y. Environment/Outbuildings:

vinyl-sided frame garage has gable roof

Outbuilding contributing to potential historic district? ☐ Yes
☒ No

Date Surveyed: 8/15/2009

2X: Description/History:

This front gabled frame house has a front porch which is not quite full width. Its gable roof is supported on two battered brick piers; the porch base is entirely clad in variegated brick. The front door is original.

Additions/Alterations:

No wood visible other than front door.



Photo date: 11/11/2008

City of St. Louis Cultural Resources Office

Holly Hills Neighborhood Survey

Lynn Josse and NiNi Harris
3/1/2010

Page 1293 of 1643

4161 BOWEN ST

City Block: 6025

Ownership information:

REISER, FREDRIC
4161 BOWEN ST
ST LOUIS MO 63116

A. Historic Name:

C. Other Name:

2A. Architect: Bortscheller, John

Builder: Bortscheller, John

2B. Arch. Style: 60 Late 19th/Early 20th c Amer. Movements

2C. Property Type: Building

22 Bungalow/Bungaloid

2D. Date: 1928

2E. Date(s)
of Alteration:

2L. Ancil. Blds: 1

2N. No. Stories: 1

No. Bays:

2J. Historic Use: 01 DOMESTIC

2K. Historic Sub-use: 01A Single Dwelling

Current Use: 01 DOMESTIC

Integrity: Good/fair

Condition: Good

Contributing to potential
historic district? ☐ Yes
☒ No

2O. Structural system: WU Wood undetermined

2P. Wall material: 63 ASPHALT

2Q. Other
Material(s):

2R. Roof Shape: GB Gable

2S. Roof Material: comp shingle

2T. Roof Feature(s):

2U. Foundation: 65 CONCRETE

2V. Porch type: FU Full

2Y. Environment/Outbuildings:

Driveway along right elevation. There is a gabled frame garage clad in asbestos siding.

Outbuilding contributing to
potential historic district? ☐ Yes
☒ No

Date Surveyed: 6/4/2009

2X: Description/History:

This front gabled frame house is covered with imitation brick siding. It retains the original door, transom, 2 pairs of narrow 3/1 windows. The foundation is cast stone.

Additions/Alterations:

The gabled porch's piers have been replaced by metal trellis-style supports.



Photo date: 11/11/2008

City of St. Louis Cultural Resources Office

Holly Hills Neighborhood Survey

Lynn Josse and NiNi Harris
3/1/2010

Page 1294 of 1643

4165 BOWEN ST

City Block: 6025

Ownership information:

MYERS, EDWARD D & AMELIA C
4165 BOWEN
ST LOUIS MO 63116

A. Historic Name:

C. Other Name:

2A. Architect: Reeves, L. E.

Builder: Reeves, L. E.

2B. Arch. Style: 60 Late 19th/Early 20th c Amer. Movements

2C. Property Type: Building

Single Family Residence: 1 sty simple massed plan

2D. Date: 1925

2E. Date(s)
of Alteration:

2L. Ancil. Bldgs: 1

2N. No. Stories: 1

No. Bays:

2J. Historic Use: 01 DOMESTIC

2K. Historic Sub-use: 01A Single Dwelling

Current Use: 01 DOMESTIC

Integrity: Good/fair

Condition: Good

Contributing to potential
historic district? ☐ Yes
☒ No

2O. Structural system: WU Wood undetermined

2P. Wall material: 63 ASPHALT

2Q. Other
Material(s):

2R. Roof Shape: GB Gable

2S. Roof Material: comp shingle

2T. Roof Feature(s):

2U. Foundation: 65 CONCRETE

2V. Porch type: ST Stoop
AW Awning

2Y. Environment/Outbuildings:

There is a gabled concrete masonry unit garage.

Outbuilding contributing to
potential historic district? ☐ Yes
☒ No

Date Surveyed: 8/15/2009

2X: Description/History:

This front gabled house has wood-grained shingle siding. The original door and 3/1 windows are intact.

Additions/Alterations:

\$900 concrete block porch 1959. Awning over front door.



Photo date: 11/11/2008

City of St. Louis Cultural Resources Office

Holly Hills Neighborhood Survey

Lynn Josse and NiNi Harris
3/1/2010

Page 1295 of 1643

4167 BOWEN ST

City Block: 6025

Ownership information:

SAHAIDA, JAMES G & SHARON M
4650 HAMPTON AVE
ST LOUIS MO 63109

A. Historic Name:

C. Other Name:

2A. Architect:

Builder:

2B. Arch. Style: 40 Late Victorian

2C. Property Type: Building
other

2D. Date: c. 1920

2E. Date(s)
of Alteration:

2L. Ancil. Bldgs: 1

2N. No. Stories: 2

No. Bays: 3

2J. Historic Use: 01 DOMESTIC

2K. Historic Sub-use: 01A Single Dwelling

Current Use: 01 DOMESTIC

Integrity: Good/fair

Condition: Good

Contributing to potential
historic district? ☐ Yes
☒ No

2O. Structural system: WU Wood undetermined

2P. Wall material: 55 Aluminum

2Q. Other
Material(s):

2R. Roof Shape: GB Gable

2S. Roof Material: comp shingle

2T. Roof Feature(s):

2U. Foundation: 65 CONCRETE

2V. Porch type: FU Full

2Y. Environment/Outbuildings:

There is a gabled frame garage clad in vinyl siding.

Outbuilding contributing to
potential historic district? ☐ Yes
☒ No

Date Surveyed: 8/15/2009

2X: Description/History:

There are no building permits for this block prior to 1925. This two-story house is side gabled. Its full-width shed porch has battered piers (covered with siding)

Additions/Alterations:

Replacement door and vinyl windows with imitation shutters. Porch elements fully sided.



Photo date: 11/11/2008

City of St. Louis Cultural Resources Office

Holly Hills Neighborhood Survey

Lynn Josse and NiNi Harris
3/1/2010

Page 1177 of 1643

3800 BURGEN AV

City Block: 5973

Ownership information:

EISMANN, FRANK C
3800 BURGEN
ST LOUIS MO 63116

A. Historic Name:

C. Other Name:

2A. Architect:

Builder:

2B. Arch. Style: 60 Late 19th/Early 20th c Amer. Movements

2C. Property Type: Building

Single Family Residence: 1 sty simple massed plan

2D. Date: 1932

**2E. Date(s)
of Alteration:**

2L. Ancil. Blds: 1

2N. No. Stories: 1

No. Bays: 2

**2J. Historic
Use:** 01 DOMESTIC

**2K. Historic
Sub-use:** 01A Single Dwelling

Current Use: 01 DOMESTIC

Integrity: Good/fair

Condition: Good

**Contributing to potential
historic district?** ☒ Yes
☐ No

2O. Structural system: LB Load-bearing Brick

2P. Wall material: 30 BRICK

**2Q. Other
Material(s):**

2R. Roof Shape: GB Gable

2S. Roof Material: comp shingle

2T. Roof Feature(s):

2U. Foundation: 43 Limestone

2V. Porch type: OB Other Bay

2Y. Environment/Outbuildings:

There is a non-contributing frame gabled garage clad in vinyl siding. The garage lacks architectural

**Outbuilding contributing to
potential historic district?** ☐ Yes
☒ No

Date Surveyed: 4/25/2009

2X: Description/History:

This front gabled variegated brick house has a brick gabled porch at the right bay. Front door, 3/1 windows intact.

Additions/Alterations:

Shingled gabled end at porch.



Photo date: 11/7/2008

City of St. Louis Cultural Resources Office

Holly Hills Neighborhood Survey

Lynn Josse and NiNi Harris
3/1/2010

Page 1552 of 1643

3801 BURGEN AV

City Block: 6278

Ownership information:

PLUMMER, ROBYN K
3801 BURGEN AVE
ST LOUIS MO 63116

A. Historic Name:

C. Other Name:

2A. Architect:

Builder:

2B. Arch. Style: 60 Late 19th/Early 20th c Amer. Movements

2C. Property Type: Building

Single-Family Residence: 1-story Revival

2D. Date: 1932

2E. Date(s)
of Alteration:

2L. Ancil. Blds: 1

2N. No. Stories: 1

No. Bays:

2J. Historic Use: 01 DOMESTIC

2K. Historic Sub-use: 01A Single Dwelling

Current Use: 01 DOMESTIC

Integrity: Good/fair

Condition: Good

Contributing to potential
historic district? ☒ Yes
☐ No

2O. Structural system: LB Load-bearing Brick

2P. Wall material: 30 BRICK

2Q. Other
Material(s):

2R. Roof Shape: CG Hipped Gable

2S. Roof Material: comp shingle

2T. Roof Feature(s):

2U. Foundation: 43 Limestone

2V. Porch type: CB Cental Bay

2Y. Environment/Outbuildings:

There is anon-contributing frame gabled garage clad in vinyl siding. The garage lacks architectural

Outbuilding contributing to
potential historic district? ☐ Yes
☒ No

Date Surveyed: 4/25/2009

2X: Description/History:

This light brown brick house has its original door and sidelights, and 3/1 windows. The house is side gabled, with a very small bracketed cross gable marking the entrance. Its shaped vergeboards and brackets are original.

Additions/Alterations:



Photo date: 12/8/2008

City of St. Louis Cultural Resources Office

Holly Hills Neighborhood Survey

Lynn Josse and NiNi Harris
3/1/2010

Page 1178 of 1643

3802 BURGEN AV

City Block: 5973

Ownership information:

ALBA, JESSE & ALICIA
3802 BURGEN AVE
ST LOUIS MO 63116

A. Historic Name:

C. Other Name:

2A. Architect:

Builder:

2B. Arch. Style: 65 Bungalow/Craftsman

2C. Property Type: Building

22 Bungalow/Bungalowoid

2D. Date: 1932

2E. Date(s)
of Alteration:

2L. Ancil. Blds: 1

2N. No. Stories: 1

No. Bays:

2J. Historic Use: 01 DOMESTIC

2K. Historic Sub-use: 01A Single Dwelling

Current Use: 01 DOMESTIC

Integrity: Good/fair

Condition: Good

Contributing to potential
historic district? ☒ Yes
☐ No

2O. Structural system: LB Load-bearing Brick

2P. Wall material: 30 BRICK

2Q. Other
Material(s):

2R. Roof Shape: GB Gable

2S. Roof Material: comp shingle

2T. Roof Feature(s):

2U. Foundation: 43 Limestone

2V. Porch type: FU Full

2Y. Environment/Outbuildings:

There is a non-contributing frame gabled garage
clad in vinyl siding. The garage lacks architectural

Outbuilding contributing to
potential historic district? ☐ Yes
☒ No

Date Surveyed: 4/25/2009

2X: Description/History:

This light brown brick bungalow is front gabled with an almost full width gabled porch. It retains its original door and 3/1 façade windows.

Additions/Alterations:

Siding in gable end and at porch vergeboard and eaves.



Photo date: 11/7/2008

City of St. Louis Cultural Resources Office

Holly Hills Neighborhood Survey

Lynn Josse and NiNi Harris
3/1/2010

Page 1179 of 1643

3804 BURGEN AV

City Block: 5973

Ownership information:

TERRY, KELVIN & CATHERINE

3804 BURGEN AVE

ST LOUIS MO 63116

A. Historic Name:

C. Other Name:

2A. Architect:

Builder:

2B. Arch. Style: 60 Late 19th/Early 20th c Amer. Movements

2C. Property Type: Building

Single-Family Residence: 1-story Revival

2D. Date: 1932

**2E. Date(s)
of Alteration:**

2L. Ancil. Blgs: 1

2N. No. Stories: 1

No. Bays: 2

**2J. Historic
Use:** 01 DOMESTIC

**2K. Historic
Sub-use:** 01A Single Dwelling

Current Use: 01 DOMESTIC

Integrity: Good/fair

Condition: Good

**Contributing to potential
historic district?** ☐ Yes
☒ No

2O. Structural system: LB Load-bearing Brick

2P. Wall material: 30 BRICK

**2Q. Other
Material(s):**

2R. Roof Shape: GB Gable

2S. Roof Material: comp shingle

2T. Roof Feature(s):

2U. Foundation: 43 Limestone

2V. Porch type: OB Other Bay

2Y. Environment/Outbuildings:

There is a brick gabled garage.

**Outbuilding contributing to
potential historic district?** ☒ Yes
☐ No

Date Surveyed: 4/25/2009

2X: Description/History:

This front gabled variegated brick house has a brick gabled porch at the right bay. The front door is original.

Additions/Alterations:

A gabled second floor has been added, fairly well set back from the original roofline. Windows are replaced. Porch's gable end, verge boards, eaves covered with siding.



Photo date: 11/7/2008

City of St. Louis Cultural Resources Office

Holly Hills Neighborhood Survey

Lynn Josse and NiNi Harris
3/1/2010

Page 1553 of 1643

3807 BURGEN AV

City Block: 6278

Ownership information:

LANE, DENNIS M
3807 BURGEN AV
ST LOUIS MO 63116

A. Historic Name:

C. Other Name:

2A. Architect:

Builder:

2B. Arch. Style: 60 Late 19th/Early 20th c Amer. Movements

2C. Property Type: Building

Single Family Residence: 1 sty simple massed plan

2D. Date: 1932

2E. Date(s)
of Alteration:

2L. Ancil. Blgs: 0

2N. No. Stories: 1

No. Bays:

2J. Historic Use: 01 DOMESTIC

2K. Historic Sub-use: 01A Single Dwelling

Current Use: 01 DOMESTIC

Integrity: Good/fair

Condition: Good

Contributing to potential
historic district? ☒ Yes
☐ No

2O. Structural system: LB Load-bearing Brick

2P. Wall material: 30 BRICK

2Q. Other
Material(s):

2R. Roof Shape: GB Gable

2S. Roof Material: comp shingle

2T. Roof Feature(s):

2U. Foundation: 43 Limestone

2V. Porch type: OB Other Bay

2Y. Environment/Outbuildings:

Outbuilding contributing to
potential historic district? ☐ Yes
☐ No

Date Surveyed: 4/25/2009

2X: Description/History:

This variegated brick house has a front gable roof. A brick porch at the left side of the façade also has a gabled roof.

Additions/Alterations:

Replacement door and windows ; siding at porch gable end and eaves.



Photo date: 12/8/2008

City of St. Louis Cultural Resources Office

Holly Hills Neighborhood Survey

Lynn Josse and NiNi Harris
3/1/2010

Page 1180 of 1643

3808 BURGEN AV

City Block: 5973

Ownership information:

G STAFFORD CO
226 S MERAMEC AVE
ST LOUIS MO 63105

A. Historic Name:

C. Other Name:

2A. Architect:

Builder:

2B. Arch. Style: 65 Bungalow/Craftsman

2C. Property Type: Building

22 Bungalow/Bungalowoid

2D. Date: 1932

2E. Date(s)
of Alteration:

2L. Ancil. Blgs: 0

2N. No. Stories: 1

No. Bays:

2J. Historic Use: 01 DOMESTIC

2K. Historic Sub-use: 01A Single Dwelling

Current Use: 01 DOMESTIC

Integrity: Good/fair

Condition: Good

Contributing to potential historic district? ☒ Yes
☐ No

2O. Structural system: LB Load-bearing Brick

2P. Wall material: 30 BRICK

2Q. Other Material(s): 43 Limestone

2R. Roof Shape: GB Gable

2S. Roof Material: comp shingle

2T. Roof Feature(s):

2U. Foundation: 43 Limestone

2V. Porch type: FU Full

2Y. Environment/Outbuildings:

Outbuilding contributing to potential historic district? ☐ Yes
☐ No

Date Surveyed: 4/25/2009

2X: Description/History:

This front gabled bungalow has a variegated brick exterior. The full-width front porch is limestone, with battered piers. Its gable end is shingled. The windows are original 3/1s.

Additions/Alterations:

Front door is a replacement.



Photo date: 11/7/2008

City of St. Louis Cultural Resources Office

Holly Hills Neighborhood Survey

Lynn Josse and NiNi Harris
3/1/2010

Page 1554 of 1643

3811 BURGEN AV

City Block: 6278

Ownership information:

BONNELL, DONALD
3811 BURGEN AVE
ST LOUIS MO 63116

A. Historic Name:

C. Other Name:

2A. Architect:

Builder:

2B. Arch. Style: 60 Late 19th/Early 20th c Amer. Movements

2C. Property Type: Building

Single-Family Residence: 1-story Revival

2D. Date: 1932

**2E. Date(s)
of Alteration:**

2L. Ancil. Blgs: 1

2N. No. Stories: 1

No. Bays:

2J. Historic Use: 01 DOMESTIC

2K. Historic Sub-use: 01A Single Dwelling

Current Use: 01 DOMESTIC

Integrity: Good/fair

Condition: Good

Contributing to potential historic district? ☒ Yes
☐ No

2O. Structural system: LB Load-bearing Brick

2P. Wall material: 30 BRICK

**2Q. Other
Material(s):**

2R. Roof Shape: CG Hipped Gable

2S. Roof Material: comp shingle

2T. Roof Feature(s):

2U. Foundation: 43 Limestone

2V. Porch type: OB Other Bay hood

2Y. Environment/Outbuildings:

There is a frame gabled garage clad in ship-lap siding.

Outbuilding contributing to potential historic district? ☒ Yes
☐ No

Date Surveyed: 4/25/2009

2X: Description/History:

A round-arched wood hood with original brackets shelters the original front door.. The façade is light brown brick.

Additions/Alterations:

Left of the door is a single 1/1 vinyl window; a pair of the same is to the right.



Photo date: 12/8/2008

City of St. Louis Cultural Resources Office

Holly Hills Neighborhood Survey

Lynn Josse and NiNi Harris
3/1/2010

Page 1181 of 1643

3812 BURGEN AV

City Block: 5973

Ownership information:

KAVANAUGH, MICHAEL T
3812 BURGEN AV
ST LOUIS MO 63116

A. Historic Name:

C. Other Name:

2A. Architect:

Builder:

2B. Arch. Style: 60 Late 19th/Early 20th c Amer. Movements

2C. Property Type: Building

Single-Family Residence: 1-story Revival

2D. Date: 1932

2E. Date(s)
of Alteration:

2L. Ancil. Blds: 1

2N. No. Stories: 1

No. Bays:

2J. Historic Use: 01 DOMESTIC

2K. Historic Sub-use: 01A Single Dwelling

Current Use: 01 DOMESTIC

Integrity: Good/fair

Condition: Good

Contributing to potential
historic district? ☒ Yes
☐ No

2O. Structural system: LB Load-bearing Brick

2P. Wall material: 30 BRICK

2Q. Other
Material(s):

2R. Roof Shape: GB Gable

2S. Roof Material: comp shingle

2T. Roof Feature(s):

2U. Foundation: 43 Limestone

2V. Porch type: OB Other Bay

2Y. Environment/Outbuildings:

There is a brick gabled garage.

Outbuilding contributing to
potential historic district? ☒ Yes
☐ No

Date Surveyed: 4/25/2009

2X: Description/History:

The main roof of this tan variegated brick house is front gabled, with a projecting gabled room at the left side. Below the two windows at the projecting room, three concrete brackets support a window box. The original front door is in the right elevation of the projecting room.

Additions/Alterations:

Replacement windows. Aluminum covers eaves and vergeboards.



Photo date: 11/7/2008

City of St. Louis Cultural Resources Office

Holly Hills Neighborhood Survey

Lynn Josse and NiNi Harris
3/1/2010

Page 1555 of 1643

3813 BURGEN AV

City Block: 6278

Ownership information:

MATTES, NICHOLE E
3813 BURGEN AVE
ST LOUIS MO 63116

A. Historic Name:

C. Other Name:

2A. Architect:

Builder:

2B. Arch. Style: 65 Bungalow/Craftsman

2C. Property Type: Building

22 Bungalow/Bungalowoid

2D. Date: 1932

2E. Date(s)
of Alteration:

2L. Ancil. Blgs: 1

2N. No. Stories: 1

No. Bays:

2J. Historic Use: 01 DOMESTIC

2K. Historic Sub-use: 01A Single Dwelling

Current Use: 01 DOMESTIC

Integrity: Good/fair

Condition: Good

Contributing to potential
historic district? ☒ Yes
☐ No

2O. Structural system: LB Load-bearing Brick

2P. Wall material: 30 BRICK

2Q. Other
Material(s):

2R. Roof Shape: GB Gable

2S. Roof Material: comp shingle

2T. Roof Feature(s):

2U. Foundation: 43 Limestone

2V. Porch type: FU Full

2Y. Environment/Outbuildings:

There is a frame gabled garage clad in asbestos siding.

Outbuilding contributing to
potential historic district? ☐ Yes
☒ No

Date Surveyed: 4/25/2009

2X: Description/History:

This front gabled house has a variegated brick façade.

Additions/Alterations:

The front door and windows are replaced, and the gabled porch appears to be added.



Photo date: 12/8/2008

City of St. Louis Cultural Resources Office

Holly Hills Neighborhood Survey

Lynn Josse and NiNi Harris
3/1/2010

Page 1182 of 1643

3814 BURGEN AV

City Block: 5973

Ownership information:

MCDONNELL, EDWARD L & SANDRA
3814 BURGEN
ST LOUIS MO 63116

A. Historic Name:

C. Other Name:

2A. Architect:

Builder:

2B. Arch. Style: 65 Bungalow/Craftsman

2C. Property Type: Building

22 Bungalow/Bungalowoid

2D. Date: 1932

2E. Date(s)
of Alteration:

2L. Ancil. Blgs: 1

2N. No. Stories: 1

No. Bays:

2J. Historic Use: 01 DOMESTIC

2K. Historic Sub-use: 01A Single Dwelling

Current Use: 01 DOMESTIC

Integrity: Good/fair

Condition: Good

Contributing to potential
historic district? ☒ Yes
☐ No

2O. Structural system: LB Load-bearing Brick

2P. Wall material: 30 BRICK

2Q. Other Material(s): 43 Limestone

2R. Roof Shape: GB Gable

2S. Roof Material: comp shingle

2T. Roof Feature(s):

2U. Foundation: 43 Limestone

2V. Porch type: FU Full

2Y. Environment/Outbuildings:

There is a frame gabled garage clad in asbestos siding.

Outbuilding contributing to
potential historic district? ☐ Yes
☒ No

Date Surveyed: 4/25/2009

2X: Description/History:

This front gabled bungalow has a variegated light brown brick exterior. The full-width front porch is limestone, with battered piers.

Additions/Alterations:

The porch's gable end is sided. Replacement front door and windows.



Photo date: 11/7/2008

City of St. Louis Cultural Resources Office

Holly Hills Neighborhood Survey

Lynn Josse and NiNi Harris
3/1/2010

Page 1556 of 1643

3817 BURGEN AV

City Block: 6278

Ownership information:

WETTEROFF, RUTH E
3817 BURGEN AVE
ST LOUIS MO 63116

A. Historic Name:

C. Other Name:

2A. Architect:

Builder:

2B. Arch. Style: 60 Late 19th/Early 20th c Amer. Movements

2C. Property Type: Building

Single Family Residence: 1 sty simple massed plan

2D. Date: 1932

2E. Date(s)
of Alteration:

2L. Ancil. Bldgs: 1

2N. No. Stories: 1

No. Bays:

2J. Historic Use: 01 DOMESTIC

2K. Historic Sub-use: 01A Single Dwelling

Current Use: 01 DOMESTIC

Integrity: Good/fair

Condition: Good

Contributing to potential
historic district? ☒ Yes
☐ No

2O. Structural system: LB Load-bearing Brick

2P. Wall material: 30 BRICK

2Q. Other
Material(s):

2R. Roof Shape: CG Hipped Gable

2S. Roof Material: comp shingle

2T. Roof Feature(s):

2U. Foundation: 43 Limestone

2V. Porch type: FU Full

2Y. Environment/Outbuildings:

There is a non-contributing frame gabled garage clad in vinyl siding. The garage lacks architectural

Outbuilding contributing to
potential historic district? ☐ Yes
☒ No

Date Surveyed: 4/25/2009

2X: Description/History:

The light variegated brick house retains its original form and brick exterior.

Additions/Alterations:

The unroofed full-width concrete front porch has imitation stone veneer covering. Awning at front door. Replacement front door and windows.



Photo date: 12/8/2008

City of St. Louis Cultural Resources Office

Holly Hills Neighborhood Survey

Lynn Josse and NiNi Harris
3/1/2010

Page 1183 of 1643

3818 BURGEN AV

City Block: 5973

Ownership information:

CLARK, MALINDA A
3818 BURGEN AVE
ST LOUIS MO 63116

A. Historic Name:

C. Other Name:

2A. Architect:

Builder:

2B. Arch. Style: 65 Bungalow/Craftsman

2C. Property Type: Building

22 Bungalow/Bungalowoid

2D. Date: 1932

**2E. Date(s)
of Alteration:**

2L. Ancil. Blgs: 1

2N. No. Stories: 1

No. Bays:

**2J. Historic
Use:** 01 DOMESTIC

**2K. Historic
Sub-use:** 01A Single Dwelling

Current Use: 01 DOMESTIC

Integrity: Good/fair

Condition: Good

**Contributing to potential
historic district?** ☒ Yes
☐ No

2O. Structural system: LB Load-bearing Brick

2P. Wall material: 30 BRICK

**2Q. Other
Material(s):**

2R. Roof Shape: GB Gable

2S. Roof Material: comp shingle

2T. Roof Feature(s):

2U. Foundation: 43 Limestone

2V. Porch type: FU Full
AW Awning

2Y. Environment/Outbuildings:

There is a frame gabled garage clad in vertical wooden siding.

**Outbuilding contributing to
potential historic district?** ☐ Yes
☒ No

Date Surveyed: 4/25/2009

2X: Description/History:

This front gabled variegated brick bungalow retains original 3/1 window pair at the façade.

Additions/Alterations:

The full-width porch has 4 limestone bases under trellis-style metal supports hold up a fiberglass awning. It appears that this replaced a hood over the door. The front door and one of the façade windows have been replaced.



Photo date: 11/7/2008

City of St. Louis Cultural Resources Office

Holly Hills Neighborhood Survey

Lynn Josse and NiNi Harris
3/1/2010

Page 1184 of 1643

3820 BURGEN AV

City Block: 5973

Ownership information:

PETROFF, ERIC J & PAMELA K

10356 E HIGHWAY 50

LEBANON IL 62254

A. Historic Name:

C. Other Name:

2A. Architect:

Builder:

2B. Arch. Style: 50 Late 19th & 20th c. Revivals

2C. Property Type: Building

Single-Family Residence: 1-story Revival

2D. Date: 1932

2E. Date(s)

2L. Ancil. Blgs: 1

of Alteration:

2N. No. Stories: 1

No. Bays:

2J. Historic Use: 01 DOMESTIC

2K. Historic Sub-use: 01A Single Dwelling

Current Use: 01 DOMESTIC

Integrity: Good/fair

Condition: Good

Contributing to potential historic district? ☒ Yes
☐ No

2O. Structural system: LB Load-bearing Brick

2P. Wall material: 30 BRICK

2Q. Other Material(s): 99 OTHER: imitation stone ven

2R. Roof Shape: IG Intersecting Gable

2S. Roof Material: comp shingle

2T. Roof Feature(s):

2U. Foundation: 43 Limestone

2V. Porch type: OB Other Bay

2Y. Environment/Outbuildings:

There is a frame gabled garage clad in asbestos siding.

Outbuilding contributing to potential historic district? ☐ Yes
☒ No

Date Surveyed: 4/25/2009

2X: Description/History:

This variegated brick building has a steep front gable, left, meeting a side gabled section, right. The front door is original, and at the right bay is an original pair of 3/1 windows. Planter box on three concrete brackets below window pair, left.

Additions/Alterations:

Imitation stone veneer covers the porch base, and the window pair at the left bay is a vinyl replacement.



Photo date: 11/7/2008

City of St. Louis Cultural Resources Office

Holly Hills Neighborhood Survey

Lynn Josse and NiNi Harris
3/1/2010

Page 1557 of 1643

3821 BURGEN AV

City Block: 6278

Ownership information:

LEUTHER, GARY D & ANNA A

3821 BURGEN AVE

ST LOUIS MO

63116

A. Historic Name:

C. Other Name:

2A. Architect:

Builder:

2B. Arch. Style: 60 Late 19th/Early 20th c Amer. Movements

2C. Property Type: Building

Single Family Residence: 1 sty simple massed plan

2D. Date: 1932

**2E. Date(s)
of Alteration:**

2L. Ancil. Blgs: 1

2N. No. Stories: 1

No. Bays:

**2J. Historic
Use:** 01 DOMESTIC

**2K. Historic
Sub-use:** 01A Single Dwelling

Current Use: 01 DOMESTIC

Integrity: Good/fair

Condition: Good

**Contributing to potential
historic district?** ☒ Yes
☐ No

2O. Structural system: LB Load-bearing Brick

2P. Wall material: 30 BRICK

**2Q. Other
Material(s):**

2R. Roof Shape: GB Gable

2S. Roof Material: comp shingle

2T. Roof Feature(s):

2U. Foundation: 43 Limestone

2V. Porch type: OB Other Bay

2Y. Environment/Outbuildings:

There is a non-contributing frame gabled garage clad in vinyl siding. The garage lacks architectural

**Outbuilding contributing to
potential historic district?** ☐ Yes
☒ No

Date Surveyed: 4/25/2009

2X: Description/History:

The front gabled house has a light variegated brick exterior. The round-arched front door is original.

Additions/Alterations:

The façade was modernized in c. 1950s with new windows, metal awning, semicircular porch with 3 concentric steps.



Photo date: 12/8/2008

City of St. Louis Cultural Resources Office

Holly Hills Neighborhood Survey

Lynn Josse and NiNi Harris
3/1/2010

Page 1558 of 1643

3823 BURGEN AV

City Block: 6278

Ownership information:

KING, MARK A & SANDRA S

3823 BURGEN

ST LOUIS MO 63116

A. Historic Name:

C. Other Name:

2A. Architect:

Builder:

2B. Arch. Style: 50 Late 19th & 20th c. Revivals

2C. Property Type: Building

Single-Family Residence: 1-story Revival

2D. Date: 1932

**2E. Date(s)
of Alteration:**

2L. Ancil. Blds: 1

2N. No. Stories: 1

No. Bays:

**2J. Historic
Use:** 01 DOMESTIC

**2K. Historic
Sub-use:** 01A Single Dwelling

Current Use: 01 DOMESTIC

Integrity: Good/fair

Condition: Good

**Contributing to potential
historic district?** ☒ Yes
☐ No

2O. Structural system: LB Load-bearing Brick

2P. Wall material: 30 BRICK

**2Q. Other
Material(s):**

2R. Roof Shape: IG Intersecting Gable

2S. Roof Material: comp shingle

2T. Roof Feature(s):

2U. Foundation: 99 OTHER: imitation stone ven

2V. Porch type: OB Other Bay

2Y. Environment/Outbuildings:

There is a non-contributing frame gabled garage clad in vinyl siding. The garage lacks architectural

**Outbuilding contributing to
potential historic district?** ☐ Yes
☒ No

Date Surveyed: 4/25/2009

2X: Description/History:

This light variegated brick building has a steep front gable, left, meeting a side gabled section, right.

Additions/Alterations:

The foundation (presumably stone) is covered with imitation stone veneer. The front door and windows are replacements.



Photo date: 12/8/2008

City of St. Louis Cultural Resources Office

Holly Hills Neighborhood Survey

Lynn Josse and NiNi Harris
3/1/2010

Page 1185 of 1643

3824 BURGEN AV

City Block: 5973

Ownership information:

HEATER, JOSHUA & AMY R
3824 BURGEN AVE
ST LOUIS MO 63116

A. Historic Name:

C. Other Name:

2A. Architect:

Builder:

2B. Arch. Style: 60 Late 19th/Early 20th c Amer. Movements

2C. Property Type: Building

Single-Family Residence: 1-story Revival

2D. Date: 1932

**2E. Date(s)
of Alteration:**

2L. Ancil. Blgs: 1

2N. No. Stories: 1

No. Bays:

**2J. Historic
Use:** 01 DOMESTIC

**2K. Historic
Sub-use:** 01A Single Dwelling

Current Use: 01 DOMESTIC

Integrity: Good/fair

Condition: Good

**Contributing to potential
historic district?** ☒ Yes
☐ No

2O. Structural system: LB Load-bearing Brick

2P. Wall material: 30 BRICK

**2Q. Other
Material(s):**

2R. Roof Shape: GB Gable

2S. Roof Material: comp shingle

2T. Roof Feature(s):

2U. Foundation: 43 Limestone

2V. Porch type: OB Other Bay

2Y. Environment/Outbuildings:

There is a gabled brick garage.

**Outbuilding contributing to
potential historic district?** ☒ Yes
☐ No

Date Surveyed: 4/25/2009

2X: Description/History:

The main roof of this light brown variegated brick house is front gabled, with a projecting gabled room at the left side. Below the triple windows at the projecting room, three concrete brackets once supported a window box (now a shelf with plastic planting boxes).

Additions/Alterations:

Replacement windows.



Photo date: 11/7/2008

City of St. Louis Cultural Resources Office

Holly Hills Neighborhood Survey

Lynn Josse and NiNi Harris
3/1/2010

Page 1559 of 1643

3825 BURGEN AV

City Block: 6278

Ownership information:

SCHEVE, PEARL A TRS
3825 BURGEN AVE
ST LOUIS MO 63116

A. Historic Name:

C. Other Name:

2A. Architect:

Builder:

2B. Arch. Style: 50 Late 19th & 20th c. Revivals

2C. Property Type: Building

Single-Family Residence: 1-story Revival

2D. Date: 1932

2E. Date(s)
of Alteration:

2L. Ancil. Blds: 1

2N. No. Stories: 1

No. Bays:

2J. Historic Use: 01 DOMESTIC

2K. Historic Sub-use: 01A Single Dwelling

Current Use: 01 DOMESTIC

Integrity: Good/fair

Condition: Good

Contributing to potential
historic district? ☒ Yes
☐ No

2O. Structural system: LB Load-bearing Brick

2P. Wall material: 30 BRICK

2Q. Other
Material(s):

2R. Roof Shape: GB Gable

2S. Roof Material: comp shingle

2T. Roof Feature(s):

2U. Foundation: 99 OTHER: imitation stone ven

2V. Porch type: OB Other Bay

2Y. Environment/Outbuildings:

There is a non-contributing frame gabled garage
clad in vinyl siding. The garage lacks architectural

Outbuilding contributing to
potential historic district? ☐ Yes
☒ No

Date Surveyed: 4/25/2009

2X: Description/History:

This variegated brick house has the same footprint as its neighbors to either side. The main roof is front gabled, with a projecting gabled room at the left side. The front door is at the right elevation of this projection. Below the window pair at the projecting room, three concrete brackets once supported a window box.

Additions/Alterations:

The foundation (presumably stone) is covered with imitation stone veneer. The windows are replacements.



Photo date: 12/8/2008

City of St. Louis Cultural Resources Office

Holly Hills Neighborhood Survey

Lynn Josse and NiNi Harris
3/1/2010

Page 1186 of 1643

3826 BURGEN AV

City Block: 5973

Ownership information:

KALLAL, MARLENE
3826 BURGEN AV
ST LOUIS MO 63116

A. Historic Name:

C. Other Name:

2A. Architect:

Builder:

2B. Arch. Style: 65 Bungalow/Craftsman

2C. Property Type: Building

22 Bungalow/Bungalowoid

2D. Date: 1932

2E. Date(s)
of Alteration:

2L. Ancil. Blgs: 1

2N. No. Stories: 1

No. Bays:

2J. Historic Use: 01 DOMESTIC

2K. Historic Sub-use: 01A Single Dwelling

Current Use: 01 DOMESTIC

Integrity: Good/fair

Condition: Good

Contributing to potential
historic district? ☒ Yes
☐ No

2O. Structural system: LB Load-bearing Brick

2P. Wall material: 30 BRICK

2Q. Other Material(s): 43 Limestone

2R. Roof Shape: GB Gable

2S. Roof Material: comp shingle

2T. Roof Feature(s):

2U. Foundation: 43 Limestone

2V. Porch type: FU Full

2Y. Environment/Outbuildings:

There is a frame gabled garage clad in asphalt siding. The garage lacks architectural integrity.

Outbuilding contributing to
potential historic district? ☐ Yes
☒ No

Date Surveyed: 4/25/2009

2X: Description/History:

This front gabled bungalow has a full-width gabled porch with battered limestone piers. The front door and 3/1 windows are original. Porch's gable end is shingled.

Additions/Alterations:

Siding covers eaves and vergeboards



Photo date: 11/7/2008

City of St. Louis Cultural Resources Office

Holly Hills Neighborhood Survey

Lynn Josse and NiNi Harris
3/1/2010

Page 1560 of 1643

3829 BURGEN AV

City Block: 6278

Ownership information:

EDMISTER, DUNCAN
3829 BURGEN AVE
ST LOUIS MO 63116

A. Historic Name:

C. Other Name:

2A. Architect:

Builder:

2B. Arch. Style: 60 Late 19th/Early 20th c Amer. Movements

2C. Property Type: Building

Single-Family Residence: 1-story Revival

2D. Date: 1932

2E. Date(s)
of Alteration:

2L. Ancil. Blgs: 0

2N. No. Stories: 1

No. Bays:

2J. Historic Use: 01 DOMESTIC

2K. Historic Sub-use: 01A Single Dwelling

Current Use: 01 DOMESTIC

Integrity: Good/fair

Condition: Good

Contributing to potential
historic district? ☒ Yes
☐ No

2O. Structural system: LB Load-bearing Brick

2P. Wall material: 30 BRICK

2Q. Other
Material(s):

2R. Roof Shape: IG Intersecting Gable

2S. Roof Material: comp shingle

2T. Roof Feature(s):

2U. Foundation: 43 Limestone

2V. Porch type: OB Other Bay

2Y. Environment/Outbuildings:

Outbuilding contributing to
potential historic district? ☐ Yes
☐ No

Date Surveyed: 4/25/2009

2X: Description/History:

This light variegated brick building has a steep front gable, left, meeting a side gabled section, right. The front door is original. Planter box on three concrete brackets below window pair, left.

Additions/Alterations:

Windows are replacements.



Photo date: 12/8/2008

City of St. Louis Cultural Resources Office

Holly Hills Neighborhood Survey

Lynn Josse and NiNi Harris
3/1/2010

Page 1187 of 1643

3830 BURGEN AV

City Block: 5973

Ownership information:

MATTHEWS, FRANK L TRS
3830 BURGEN AVE
ST LOUIS MO 63116

A. Historic Name:

C. Other Name:

2A. Architect:

Builder:

2B. Arch. Style: 50 Late 19th & 20th c. Revivals

2C. Property Type: Building

Single-Family Residence: 1-story Revival

2D. Date: 1932

2E. Date(s)
of Alteration:

2L. Ancil. Blds: 1

2N. No. Stories: 1

No. Bays:

2J. Historic Use: 01 DOMESTIC

2K. Historic Sub-use: 01A Single Dwelling

Current Use: 01 DOMESTIC

Integrity: Good/fair

Condition: Good

Contributing to potential
historic district? ☒ Yes
☐ No

2O. Structural system: LB Load-bearing Brick

2P. Wall material: 30 BRICK

2Q. Other
Material(s):

2R. Roof Shape: IG Intersecting Gable

2S. Roof Material: comp shingle

2T. Roof Feature(s):

2U. Foundation: 43 Limestone

2V. Porch type: OB Other Bay

2Y. Environment/Outbuildings:

There is a frame gabled garage clad in asphalt siding. The garage lacks architectural integrity.

Outbuilding contributing to
potential historic district? ☐ Yes
☒ No

Date Surveyed: 4/25/2009

2X: Description/History:

This variegated brick building has a steep front gable, left, meeting a side gabled section, right. The front door is original. Planter box is missing from the three concrete brackets below window pair, left. Most original features are intact (door, 3/1 windows, attic vent lantern)

Additions/Alterations:

Aluminum over vergeboard and eaves.



Photo date: 11/7/2008

City of St. Louis Cultural Resources Office

Holly Hills Neighborhood Survey

Lynn Josse and NiNi Harris
3/1/2010

Page 1561 of 1643

3831 BURGEN AV

City Block: 6278

Ownership information:

BENTRUP, TODD A
3831 BURGEN AV
ST LOUIS MO 63116

A. Historic Name:

C. Other Name:

2A. Architect:

Builder:

2B. Arch. Style: 60 Late 19th/Early 20th c Amer. Movements

2C. Property Type: Building

Single-Family Residence: 1-story Revival

2D. Date: 1932

2E. Date(s)
of Alteration:

2L. Ancil. Blds: 1

2N. No. Stories: 1

No. Bays:

2J. Historic Use: 01 DOMESTIC

2K. Historic Sub-use: 01A Single Dwelling

Current Use: 01 DOMESTIC

Integrity: Good/fair

Condition: Good

Contributing to potential historic district? ☒ Yes
☐ No

2O. Structural system: LB Load-bearing Brick

2P. Wall material: 30 BRICK

2Q. Other
Material(s):

2R. Roof Shape: GB Gable

2S. Roof Material: comp shingle

2T. Roof Feature(s):

2U. Foundation: 43 Limestone

2V. Porch type: OB Other Bay

2Y. Environment/Outbuildings:

There is a non-contributing frame gabled garage clad in vinyl siding. The garage lacks architectural

Outbuilding contributing to potential historic district? ☐ Yes
☒ No

Date Surveyed: 4/25/2009

2X: Description/History:

Tan variegated brick house. The main roof is front gabled, with a projecting gabled room at the left side. Below the windows at the projecting room, three concrete brackets once supported a window box.

Additions/Alterations:

Replacement front door and windows; metal porch roof added.



Photo date: 12/8/2008

City of St. Louis Cultural Resources Office

Holly Hills Neighborhood Survey

Lynn Josse and NiNi Harris
3/1/2010

Page 1188 of 1643

3834 BURGEN AV

City Block: 5973

Ownership information:

MUETH, MARCELLA TRS

3834 BURGEN AVE

ST LOUIS MO 63116

A. Historic Name:

C. Other Name:

2A. Architect:

Builder:

2B. Arch. Style: 60 Late 19th/Early 20th c Amer. Movements

2C. Property Type: Building

Single-Family Residence: 1-story Revival

2D. Date: 1932

2E. Date(s)

2L. Ancil. Blgs: 1

of Alteration:

2N. No. Stories: 1

No. Bays: 2

2J. Historic Use: 01 DOMESTIC

2K. Historic Sub-use: 01A Single Dwelling

Current Use: 01 DOMESTIC

Integrity: Good/fair

Condition: Good

Contributing to potential historic district? ☒ Yes
☐ No

2O. Structural system: LB Load-bearing Brick

2P. Wall material: 30 BRICK

2Q. Other Material(s):

2R. Roof Shape: GB Gable

2S. Roof Material: comp shingle

2T. Roof Feature(s):

2U. Foundation: 43 Limestone

2V. Porch type: OB Other Bay
AW Awning

2Y. Environment/Outbuildings:

There is a brick gabled garage.

Outbuilding contributing to potential historic district? ☒ Yes
☐ No

Date Surveyed: 4/25/2009

2X: Description/History:

The main roof of this variegated brick house is front gabled, with a projecting gabled room at the left side. Below the windows at the projecting room, three concrete brackets once supported a window box. The front door and 3/1 windows are original.

Additions/Alterations:

Metal awnings added at porch (supported by metal railings and trellis-style uprights) and triple window set.



Photo date: 11/7/2008

City of St. Louis Cultural Resources Office

Holly Hills Neighborhood Survey

Lynn Josse and NiNi Harris
3/1/2010

Page 1562 of 1643

3835 BURGEN AV

City Block: 6278

Ownership information:

KUNZ, LURELLYN J (TRS)
3835 BURGEN AVE
ST LOUIS MO 63116

A. Historic Name:

C. Other Name:

2A. Architect:

Builder:

2B. Arch. Style: 60 Late 19th/Early 20th c Amer. Movements

2C. Property Type: Building

Single-Family Residence: 1-story Revival

2D. Date: 1932

**2E. Date(s)
of Alteration:**

2L. Ancil. Blgs: 1

2N. No. Stories: 1

No. Bays: 2

**2J. Historic
Use:** 01 DOMESTIC

**2K. Historic
Sub-use:** 01A Single Dwelling

Current Use: 01 DOMESTIC

Integrity: Good/fair

Condition: Good

**Contributing to potential
historic district?** ☒ **Yes**
☐ **No**

2O. Structural system: LB Load-bearing Brick

2P. Wall material: 30 BRICK
99 OTHER: imitation stone ven

**2Q. Other
Material(s):**

2R. Roof Shape: GB Gable

2S. Roof Material: comp shingle

2T. Roof Feature(s):

2U. Foundation: 43 Limestone

2V. Porch type: OB Other Bay

2Y. Environment/Outbuildings:

There is a concrete masonry unit gabled garage.

**Outbuilding contributing to
potential historic district?** ☐ **Yes**
☒ **No**

Date Surveyed: 4/25/2009

2X: Description/History:

The main roof of this variegated brick house is front gabled, with a projecting gabled room at the left side. Below the windows at the projecting room, three concrete brackets once supported a window box. The front door and 3/1 windows are original

Additions/Alterations:

Imitation stone veneer covers foundation and porch wall at right bay; Metal awnings added over window pair, left, and porch (supported on trellis-style supports), right.



Photo date: 12/8/2008

City of St. Louis Cultural Resources Office

Holly Hills Neighborhood Survey

Lynn Josse and NiNi Harris
3/1/2010

Page 1563 of 1643

3837 BURGEN AV

City Block: 6278

Ownership information:

KNOLLMANN, NORBERT F & NANCY
3837 BURGEN AVE
ST LOUIS MO 63116

A. Historic Name:

C. Other Name:

2A. Architect:

Builder:

2B. Arch. Style: 60 Late 19th/Early 20th c Amer. Movements

2C. Property Type: Building

Single-Family Residence: 1-story Revival

2D. Date: 1932

**2E. Date(s)
of Alteration:**

2L. Ancil. Blds: 1

2N. No. Stories: 1

No. Bays: 2

**2J. Historic
Use:** 01 DOMESTIC

**2K. Historic
Sub-use:** 01A Single Dwelling

Current Use: 01 DOMESTIC

Integrity: Good/fair

Condition: Good

**Contributing to potential
historic district?** ☒ Yes
☐ No

2O. Structural system: LB Load-bearing Brick

2P. Wall material: 30 BRICK
99 OTHER: imitation stone ven

**2Q. Other
Material(s):**

2R. Roof Shape: GB Gable

2S. Roof Material: comp shingle

2T. Roof Feature(s):

2U. Foundation: 43 Limestone

2V. Porch type: OB Other Bay

2Y. Environment/Outbuildings:

There is a non-contributing frame gabled garage clad in vinyl siding. The garage lacks architectural

**Outbuilding contributing to
potential historic district?** ☐ Yes
☒ No

Date Surveyed: 4/25/2009

2X: Description/History:

The main roof of this variegated tan brick house is front gabled, with a projecting gabled room at the left side. Below the windows at the projecting room, three concrete brackets once supported a window box. Unlike many neighbors, this house retains its copper flashing and original guttering.

Additions/Alterations:

Imitation stone veneer covers foundation and porch wall at right bay; Metal awning added over porch (on trellis-style supports), right. Windows and front door are replacements.



Photo date: 12/8/2008

City of St. Louis Cultural Resources Office

Holly Hills Neighborhood Survey

Lynn Josse and NiNi Harris
3/1/2010

Page 1189 of 1643

3838 BURGEN AV

City Block: 5973

Ownership information:

TYGETT, ANN & PATRICK JONES
3838 BURGEN AVE
ST LOUIS MO 63116

A. Historic Name:

C. Other Name:

2A. Architect:

Builder:

2B. Arch. Style: 60 Late 19th/Early 20th c Amer. Movements

2C. Property Type: Building

Single-Family Residence: 1-story Revival

2D. Date: 1932

2E. Date(s)
of Alteration:

2L. Ancil. Blds: 1

2N. No. Stories: 1

No. Bays:

2J. Historic Use: 01 DOMESTIC

2K. Historic Sub-use: 01A Single Dwelling

Current Use: 01 DOMESTIC

Integrity: Good/fair

Condition: Good

Contributing to potential historic district? ☒ Yes
☐ No

2O. Structural system: LB Load-bearing Brick

2P. Wall material: 30 BRICK

2Q. Other
Material(s):

2R. Roof Shape: GB Gable

2S. Roof Material: comp shingle

2T. Roof Feature(s):

2U. Foundation: 43 Limestone

2V. Porch type: OB Other Bay

2Y. Environment/Outbuildings:

There is a gabled brick garage.

Outbuilding contributing to potential historic district? ☒ Yes
☐ No

Date Surveyed: 4/25/2009

2X: Description/History:

The main roof of this variegated brick house is front gabled, with a projecting gabled room at the left side. Below the windows at the projecting room, three concrete brackets once supported a window box. The front door and 3/1 windows are original

Additions/Alterations:

window frames are sided, as are vergeboard and eaves.



Photo date: 11/7/2008

City of St. Louis Cultural Resources Office

Holly Hills Neighborhood Survey

Lynn Josse and NiNi Harris
3/1/2010

Page 1190 of 1643

3840 BURGEN AV

City Block: 5973

Ownership information:

WACHOWSKI, JOSEPH C 111
3840 BURGEN
ST LOUIS MO 63116

A. Historic Name:

C. Other Name:

2A. Architect:

Builder:

2B. Arch. Style: 60 Late 19th/Early 20th c Amer. Movements

2C. Property Type: Building

Single-Family Residence: 1-story Revival

2D. Date: 1932

2E. Date(s)

2L. Ancil. Blds: 1

of Alteration:

2N. No. Stories: 1

No. Bays: 2

2J. Historic Use: 01 DOMESTIC

2K. Historic Sub-use: 01A Single Dwelling

Current Use: 01 DOMESTIC

Integrity: Good/fair

Condition: Good

Contributing to potential historic district? ☒ Yes
☐ No

2O. Structural system: LB Load-bearing Brick

2P. Wall material: 30 BRICK

2Q. Other Material(s): 99 OTHER: Imitation stone ven

2R. Roof Shape: GB Gable

2S. Roof Material: comp shingle

2T. Roof Feature(s):

2U. Foundation: 43 Limestone

2V. Porch type: OB Other Bay
AW Awning

2Y. Environment/Outbuildings:

There is a non-contributing frame gabled garage clad in vinyl siding. The garage lacks architectural

Outbuilding contributing to potential historic district? ☐ Yes
☒ No

Date Surveyed: 4/25/2009

2X: Description/History:

The main roof of this variegated brick house is front gabled, with a projecting gabled room at the left side. The two windows at the projecting room are topped with stuccoed blind arches outlined in brick; below them, three original concrete brackets support a window box. The original front door is in the right elevation of the projecting room.

Additions/Alterations:

Replacement windows, gable vent. Fiberglass awning at porch supported on metal uprights. Imitation stone veneer covers porch base.



Photo date: 11/7/2008

City of St. Louis Cultural Resources Office

Holly Hills Neighborhood Survey

Lynn Josse and NiNi Harris
3/1/2010

Page 1564 of 1643

3841 BURGEN AV

City Block: 6278

Ownership information:

HERNANDEZ, JOHN M
3841 BURGEN
ST LOUIS MO 63116

A. Historic Name:

C. Other Name:

2A. Architect:

Builder:

2B. Arch. Style: 60 Late 19th/Early 20th c Amer. Movements

2C. Property Type: Building

Single-Family Residence: 1-story Revival

2D. Date: 1932

**2E. Date(s)
of Alteration:**

2L. Ancil. Blgs: 1

2N. No. Stories: 1

No. Bays:

**2J. Historic
Use:** 01 DOMESTIC

**2K. Historic
Sub-use:** 01A Single Dwelling

Current Use: 01 DOMESTIC

Integrity: Good/fair

Condition: Good

**Contributing to potential
historic district?** ☒ Yes
☐ No

2O. Structural system: LB Load-bearing Brick

2P. Wall material: 30 BRICK

**2Q. Other
Material(s):** 99 OTHER: imitation stone ven

2R. Roof Shape: GB Gable

2S. Roof Material: comp shingle

2T. Roof Feature(s):

2U. Foundation: 43 Limestone

2V. Porch type: OB Other Bay

2Y. Environment/Outbuildings:

There is a gabled shed clad in vertical-seam metal siding.

**Outbuilding contributing to
potential historic district?** ☐ Yes
☒ No

Date Surveyed: 4/25/2009

2X: Description/History:

The main roof of this variegated red brick house is front gabled, with a projecting gabled room at the left side. The two windows at the projecting room are topped with stuccoed blind arches outlined in brick; below them, three concrete brackets once supported a window box.

Additions/Alterations:

Imitation stone veneer covers porch base and piers. Replacement windows.



Photo date: 12/8/2008

City of St. Louis Cultural Resources Office

Holly Hills Neighborhood Survey

Lynn Josse and NiNi Harris
3/1/2010

Page 1191 of 1643

3844 BURGEN AV

City Block: 5973

Ownership information:

WORKMAN, JACK E & MARILYN K
3844 BURGEN
ST LOUIS MO 63116

A. Historic Name:

C. Other Name:

2A. Architect:

Builder:

2B. Arch. Style: 60 Late 19th/Early 20th c Amer. Movements

2C. Property Type: Building

Single-Family Residence: 1-story Revival

2D. Date: 1932

**2E. Date(s)
of Alteration:**

2L. Ancil. Blgs: 1

2N. No. Stories: 1

No. Bays: 2

**2J. Historic
Use:** 01 DOMESTIC

**2K. Historic
Sub-use:** 01A Single Dwelling

Current Use: 01 DOMESTIC

Integrity: Good/fair

Condition: Good

**Contributing to potential
historic district?** ☒ Yes
☐ No

2O. Structural system: LB Load-bearing Brick

2P. Wall material: 30 BRICK

**2Q. Other
Material(s):** 99 OTHER: Imitation stone ven

2R. Roof Shape: GB Gable

2S. Roof Material: comp shingle

2T. Roof Feature(s):

2U. Foundation: 43 Limestone

2V. Porch type: OB Other Bay

2Y. Environment/Outbuildings:

There is a frame garage clad in asbestos siding.

**Outbuilding contributing to
potential historic district?** ☐ Yes
☒ No

Date Surveyed: 4/25/2009

2X: Description/History:

The main roof of this variegated brick house is front gabled, with a projecting gabled room at the left side. The two windows at the projecting room are topped with stuccoed blind arches outlined in brick. The original front door is in the right elevation of the projecting room.

Additions/Alterations:

Replacement window. Imitation stone veneer added to façade foundation.



Photo date: 11/7/2008

City of St. Louis Cultural Resources Office

Holly Hills Neighborhood Survey

Lynn Josse and NiNi Harris
3/1/2010

Page 1565 of 1643

3845 BURGEN AV

City Block: 6278

Ownership information:

MENNE, KEVIN
3845 BURGEN AVE
ST LOUIS MO 63116

A. Historic Name:

C. Other Name:

2A. Architect:

Builder:

2B. Arch. Style: 60 Late 19th/Early 20th c Amer. Movements

2C. Property Type: Building

Single-Family Residence: 1-story Revival

2D. Date: 1932

2E. Date(s)
of Alteration:

2L. Ancil. Blgs: 0

2N. No. Stories: 1

No. Bays:

2J. Historic Use: 01 DOMESTIC

2K. Historic Sub-use: 01A Single Dwelling

Current Use: 01 DOMESTIC

Integrity: Good/fair

Condition: Good

Contributing to potential historic district? ☒ Yes
☐ No

2O. Structural system: LB Load-bearing Brick

2P. Wall material: 30 BRICK

2Q. Other Material(s): 99 OTHER: imitation stone ven

2R. Roof Shape: GB Gable

2S. Roof Material: comp shingle

2T. Roof Feature(s):

2U. Foundation: 43 Limestone

2V. Porch type: OB Other Bay

2Y. Environment/Outbuildings:

Outbuilding contributing to potential historic district? ☐ Yes
☐ No

Date Surveyed: 4/25/2009

2X: Description/History:

The main roof of this variegated red brick house is front gabled, with a projecting gabled room at the left side. The two windows at the projecting room are topped with stuccoed blind arches outlined in brick; below them, three concrete brackets once supported a window box.

Additions/Alterations:

Imitation stone veneer covers porch base, and a metal awning roof has been added. Replacement windows and door.



Photo date: 12/8/2008

City of St. Louis Cultural Resources Office

Holly Hills Neighborhood Survey

Lynn Josse and NiNi Harris
3/1/2010

Page 1192 of 1643

3846 BURGEN AV

City Block: 5973

Ownership information:

PFEIFER, MATTHEW W & EIBEN, DA
3846 BURGEN
ST LOUIS MO 63116

A. Historic Name:

C. Other Name:

2A. Architect:

Builder:

2B. Arch. Style: 50 Late 19th & 20th c. Revivals

2C. Property Type: Building

Single-Family Residence: 1-story Revival

2D. Date: 1932

2E. Date(s)
of Alteration:

2L. Ancil. Blgs: 1

2N. No. Stories: 1

No. Bays: 2

2J. Historic Use: 01 DOMESTIC

2K. Historic Sub-use: 01A Single Dwelling

Current Use: 01 DOMESTIC

Integrity: Good/fair

Condition: Good

Contributing to potential
historic district? ☒ Yes
☐ No

2O. Structural system: LB Load-bearing Brick

2P. Wall material: 30 BRICK

2Q. Other
Material(s):

2R. Roof Shape: IG Intersecting Gable

2S. Roof Material: 64 ASBESTOS

2T. Roof Feature(s):

2U. Foundation: 43 Limestone

2V. Porch type: OB Other Bay

2Y. Environment/Outbuildings:

There is brick gabled garage.

Outbuilding contributing to
potential historic district? ☒ Yes
☐ No

Date Surveyed: 4/25/2009

2X: Description/History:

This light variegated brick building has a steep front gable, left, meeting a side gabled section, right. The front door is original. Planter box on three concrete brackets below window pair, left. Pair of 3/1 windows at right bay is original. The roof is reported to be original asbestos shingles.

Additions/Alterations:

Picture window has replaced window pair, left. Shutters added.



Photo date: 11/7/2008

City of St. Louis Cultural Resources Office

Holly Hills Neighborhood Survey

Lynn Josse and NiNi Harris
3/1/2010

Page 1566 of 1643

3847 BURGEN AV

City Block: 6278

Ownership information:

BURCHETTE, SCOTT
3847 BURGEN AVE
ST LOUIS MO 63116

A. Historic Name:

C. Other Name:

2A. Architect:

Builder:

2B. Arch. Style: 60 Late 19th/Early 20th c Amer. Movements

2C. Property Type: Building

Single-Family Residence: 1-story Revival

2D. Date: 1932

**2E. Date(s)
of Alteration:**

2L. Ancil. Blgs: 1

2N. No. Stories: 1

No. Bays:

**2J. Historic
Use:** 01 DOMESTIC

**2K. Historic
Sub-use:** 01A Single Dwelling

Current Use: 01 DOMESTIC

Integrity: Good/fair

Condition: Good

**Contributing to potential
historic district?** ☒ Yes
☐ No

2O. Structural system: LB Load-bearing Brick

2P. Wall material: 30 BRICK

**2Q. Other
Material(s):** 99 OTHER: imitation stone ven

2R. Roof Shape: GB Gable

2S. Roof Material: comp shingle

2T. Roof Feature(s):

2U. Foundation: 43 Limestone

2V. Porch type: OB Other Bay

2Y. Environment/Outbuildings:

There is a non-contributing frame gabled garage clad in vinyl siding. The garage lacks architectural

**Outbuilding contributing to
potential historic district?** ☐ Yes
☒ No

Date Surveyed: 4/25/2009

2X: Description/History:

The main roof of this variegated brick house is front gabled, with a projecting gabled room at the left side. The two windows at the projecting room are topped with stuccoed blind arches outlined in brick; below them, three concrete brackets once supported a window box. The original front door is in the right elevation of the projecting room.

Additions/Alterations:

Imitation stone veneer covers porch base Replacement windows. Shutters added.



Photo date: 12/8/2008

City of St. Louis Cultural Resources Office

Holly Hills Neighborhood Survey

Lynn Josse and NiNi Harris
3/1/2010

Page 1193 of 1643

3900 BURGEN AV

City Block: 5973

Ownership information:

KURTIC, ESAD & FEHIMA
3900 BURGEN AV
ST LOUIS MO 63123

A. Historic Name:

C. Other Name:

2A. Architect:

Builder:

2B. Arch. Style: 60 Late 19th/Early 20th c Amer. Movements

2C. Property Type: Building

Single-Family Residence: 1-story Revival

2D. Date: 1932

**2E. Date(s)
of Alteration:**

2L. Ancil. Blds: 1

2N. No. Stories: 1

No. Bays: 2

**2J. Historic
Use:** 01 DOMESTIC

**2K. Historic
Sub-use:** 01A Single Dwelling

Current Use: 01 DOMESTIC

Integrity: Good/fair

Condition: Good

**Contributing to potential
historic district?** ☒ Yes
☐ No

2O. Structural system: LB Load-bearing Brick

2P. Wall material: 30 BRICK

**2Q. Other
Material(s):**

2R. Roof Shape: GB Gable

2S. Roof Material: comp shingle

2T. Roof Feature(s):

2U. Foundation: 43 Limestone

2V. Porch type: OB Other Bay

2Y. Environment/Outbuildings:

There is a brick gabled garage.

**Outbuilding contributing to
potential historic district?** ☒ Yes
☐ No

Date Surveyed: 4/25/2009

2X: Description/History:

The main roof of this variegated brown brick house is front gabled, with a projecting gabled room at the left side. The two windows at the projecting room are topped with stuccoed blind arches outlined in brick. The original front door is in the right elevation of the projecting room. The window pairs at both right and left bay are original 3/1s.

Additions/Alterations:

Aluminum covers eaves and vergeboard; attic vent covered.



Photo date: 11/7/2008

City of St. Louis Cultural Resources Office

Holly Hills Neighborhood Survey

Lynn Josse and NiNi Harris
3/1/2010

Page 1567 of 1643

3901 BURGEN AV

City Block: 6278

Ownership information:

DUBUQUE, DOROTHY M

3901 BURGEN

ST LOUIS MO 63116

A. Historic Name:

C. Other Name:

2A. Architect:

Builder:

2B. Arch. Style: 50 Late 19th & 20th c. Revivals

2C. Property Type: Building

Single-Family Residence: 1-story Revival

2D. Date: 1932

2E. Date(s)

2L. Ancil. Bldgs: 1

of Alteration:

2N. No. Stories: 1

No. Bays:

2J. Historic 01 DOMESTIC

Use:

2K. Historic 01A Single Dwelling

Sub-use:

Current Use: 01 DOMESTIC

Integrity: Good/fair

Condition: Good

Contributing to potential ☒ **Yes**
historic district? ☐ **No**

2O. Structural system: LB Load-bearing Brick

2P. Wall material: 30 BRICK

2Q. Other
Material(s):

2R. Roof Shape: IG Intersecting Gable

2S. Roof Material: comp shingle

2T. Roof Feature(s):

2U. Foundation: 43 Limestone

2V. Porch type: OB Other Bay

2Y. Environment/Outbuildings:

There is a non-contributing frame gabled garage clad in vinyl siding. The garage lacks architectural

Outbuilding contributing to ☐ **Yes**
potential historic district? ☒ **No**

Date Surveyed: 4/25/2009

2X: Description/History:

This house has a steep pitched front gable at the left bay thrusting forward from a side gabled roof ridge. The exterior is variegated brick. The front door is original, and the house retains three concrete brackets under the left window pair (although they no longer support a flower box).

Additions/Alterations:

Replacement windows; vinyl covers some wood elements.



Photo date: 12/8/2008

City of St. Louis Cultural Resources Office

Holly Hills Neighborhood Survey

Lynn Josse and NiNi Harris
3/1/2010

Page 1194 of 1643

3904 BURGEN AV

City Block: 5973

Ownership information:

SAPPINGTON, ROBERT D & JENNY L
3904 BURGEN AVE
ST LOUIS MO 63116

A. Historic Name:

C. Other Name:

2A. Architect:

Builder:

2B. Arch. Style: 60 Late 19th/Early 20th c Amer. Movements

2C. Property Type: Building

Single-Family Residence: 1-story Revival

2D. Date: c. 1932

2E. Date(s)

2L. Ancil. Blds: 1

of Alteration:

2N. No. Stories: 1

No. Bays: 2

2J. Historic Use: 01 DOMESTIC

2K. Historic Sub-use: 01A Single Dwelling

Current Use: 01 DOMESTIC

Integrity: Good/fair

Condition: Good

Contributing to potential historic district? ☒ Yes
☐ No

2O. Structural system: LB Load-bearing Brick

2P. Wall material: 30 BRICK

2Q. Other Material(s):

2R. Roof Shape: GB Gable

2S. Roof Material: comp shingle

2T. Roof Feature(s):

2U. Foundation: 43 Limestone

2V. Porch type: OB Other Bay

2Y. Environment/Outbuildings:

There is a non-contributing frame gabled garage clad in vinyl siding. The garage lacks architectural

Outbuilding contributing to potential historic district? ☐ Yes
☒ No

Date Surveyed: 4/25/2009

2X: Description/History:

The main roof of this light brown brick house is front gabled, with a projecting gabled room at the left side. The two windows at the projecting room are topped with stuccoed blind arches outlined in brick; below them, three concrete brackets support a window box. The original front door is in the right elevation of the projecting room.

Additions/Alterations:

Aluminum covers eaves and vergeboard; replacement windows.



Photo date: 11/7/2008

City of St. Louis Cultural Resources Office

Holly Hills Neighborhood Survey

Lynn Josse and NiNi Harris
3/1/2010

Page 1568 of 1643

3905 BURGEN AV

City Block: 6278

Ownership information:

BROWN, SAMUEL D TRS

3905 BURGEN AVE

ST LOUIS MO 63116

A. Historic Name:

C. Other Name:

2A. Architect:

Builder:

2B. Arch. Style: 60 Late 19th/Early 20th c Amer. Movements

2C. Property Type: Building

Single-Family Residence: 1-story Revival

2D. Date: 1932

2E. Date(s)

2L. Ancil. Blgs: 1

of Alteration:

2N. No. Stories: 1

No. Bays:

2J. Historic 01 DOMESTIC

Use:

2K. Historic 01A Single Dwelling

Sub-use:

Current Use: 01 DOMESTIC

Integrity: Good/fair

Condition: Good

Contributing to potential ☒ **Yes**
historic district? ☐ **No**

2O. Structural system: LB Load-bearing Brick

2P. Wall material: 30 BRICK

2Q. Other
Material(s):

2R. Roof Shape: GB Gable

2S. Roof Material: comp shingle

2T. Roof Feature(s):

2U. Foundation: 43 Limestone

2V. Porch type: OB Other Bay

2Y. Environment/Outbuildings:

There is a brick gabled garage.

Outbuilding contributing to ☒ **Yes**
potential historic district? ☐ **No**

Date Surveyed: 4/25/2009

2X: Description/History:

The main roof of this variegated brick house is front gabled, with a projecting gabled room at the left side. The two windows at the projecting room are topped with stuccoed blind arches outlined in brick; below them, three original concrete brackets once supported a window box. The original front door is in the right elevation of the projecting room. The paired 3/1 windows are intact.

Additions/Alterations:

vinyl covers some wood elements.



Photo date: 12/8/2008

City of St. Louis Cultural Resources Office

Holly Hills Neighborhood Survey

Lynn Josse and NiNi Harris
3/1/2010

Page 1569 of 1643

3907 BURGEN AV

City Block: 6278

Ownership information:

TOOLOOS, RITA A
3907 BURGEN AVE
ST LOUIS MO 63116

A. Historic Name:

C. Other Name:

2A. Architect:

Builder:

2B. Arch. Style: 60 Late 19th/Early 20th c Amer. Movements

2C. Property Type: Building

Single-Family Residence: 1-story Revival

2D. Date: 1932

**2E. Date(s)
of Alteration:**

2L. Ancil. Blgs: 0

2N. No. Stories: 1

No. Bays:

**2J. Historic
Use:** 01 DOMESTIC

**2K. Historic
Sub-use:** 01A Single Dwelling

Current Use: 01 DOMESTIC

Integrity: Good/fair

Condition: Good

**Contributing to potential
historic district?** ☒ Yes
☐ No

2O. Structural system: LB Load-bearing Brick

2P. Wall material: 30 BRICK

**2Q. Other
Material(s):**

2R. Roof Shape: GB Gable

2S. Roof Material: comp shingle

2T. Roof Feature(s):

2U. Foundation: 43 Limestone

2V. Porch type: OB Other Bay

2Y. Environment/Outbuildings:

**Outbuilding contributing to
potential historic district?** ☐ Yes
☐ No

Date Surveyed: 4/25/2009

2X: Description/History:

The main roof of this variegated brick house is front gabled, with a projecting gabled porch at the left side. . The front door and 3/1 windows are intact.

Additions/Alterations:

vinyl covers some wood elements.



Photo date: 12/8/2008

City of St. Louis Cultural Resources Office

Holly Hills Neighborhood Survey

Lynn Josse and NiNi Harris
3/1/2010

Page 1195 of 1643

3908 BURGEN AV

City Block: 5973

Ownership information:

MINGO, DONNA M
3908 BURGEN AVE
ST LOUIS MO 63116

A. Historic Name:

C. Other Name:

2A. Architect:

Builder:

2B. Arch. Style: 60 Late 19th/Early 20th c Amer. Movements

2C. Property Type: Building

Single-Family Residence: 1-story Revival

2D. Date: 1932

2E. Date(s)

2L. Ancil. Blgs: 1

of Alteration:

2N. No. Stories: 1

No. Bays: 2

2J. Historic Use: 01 DOMESTIC

2K. Historic Sub-use: 01A Single Dwelling

Current Use: 01 DOMESTIC

Integrity: Good/fair

Condition: Good

Contributing to potential historic district? ☒ Yes
☐ No

2O. Structural system: LB Load-bearing Brick

2P. Wall material: 30 BRICK

2Q. Other Material(s):

2R. Roof Shape: GB Gable

2S. Roof Material: comp shingle

2T. Roof Feature(s):

2U. Foundation: 43 Limestone

2V. Porch type: OB Other Bay

2Y. Environment/Outbuildings:

There is a frame gabled garage that is clad in vinyl siding. Historic wooden hinged doors on the alley

Outbuilding contributing to potential historic district? ☒ Yes
☐ No

Date Surveyed: 4/25/2009

2X: Description/History:

The main roof of this variegated brick house is front gabled, with a projecting gabled room at the left side. The two windows at the projecting room are topped with stuccoed blind arches outlined in brick; below them, three concrete brackets once supported a window box. The original front door is in the right elevation of the projecting room. 3/1 windows are original.

Additions/Alterations:

Aluminum covers eaves and vergeboard.



Photo date: 11/7/2008

City of St. Louis Cultural Resources Office

Holly Hills Neighborhood Survey

Lynn Josse and NiNi Harris
3/1/2010

Page 1196 of 1643

3910 BURGEN AV

City Block: 5973

Ownership information:

FAMILY HOME RENTALS INC
5211 CHIPPEWA ST
ST LOUIS MO 63109

A. Historic Name:

C. Other Name:

2A. Architect:

Builder:

2B. Arch. Style: 60 Late 19th/Early 20th c Amer. Movements

2C. Property Type: Building

Single-Family Residence: 1-story Revival

2D. Date: 1932

**2E. Date(s)
of Alteration:**

2L. Ancil. Blgs: 1

2N. No. Stories: 1

No. Bays: 2

**2J. Historic
Use:** 01 DOMESTIC

**2K. Historic
Sub-use:** 01A Single Dwelling

Current Use: 01 DOMESTIC

Integrity: Good/fair

Condition: Good

**Contributing to potential
historic district?** ☒ Yes
☐ No

2O. Structural system: LB Load-bearing Brick

2P. Wall material: 30 BRICK

**2Q. Other
Material(s):**

2R. Roof Shape: GB Gable

2S. Roof Material: comp shingle

2T. Roof Feature(s):

2U. Foundation: 43 Limestone

2V. Porch type: OB Other Bay

2Y. Environment/Outbuildings:

There is a non-contributing frame gabled garage clad in vinyl siding. The garage lacks architectural

**Outbuilding contributing to
potential historic district?** ☐ Yes
☒ No

Date Surveyed: 4/25/2009

2X: Description/History:

The main roof of this variegated brick house is front gabled, with a projecting gabled room at the left side. The two windows at the projecting room are topped with stuccoed blind arches outlined in brick; below them, three concrete brackets once supported a window box. The front door is in the right elevation of the projecting room. Original windows are 3/1s, paired at both bays.

Additions/Alterations:

Aluminum covers eaves and vergeboard. Replacement front door.



Photo date: 11/7/2008

City of St. Louis Cultural Resources Office

Holly Hills Neighborhood Survey

Lynn Josse and NiNi Harris
3/1/2010

Page 1570 of 1643

3911 BURGEN AV

City Block: 6278

Ownership information:

HUTSON, RICHARD A & KATIE A BRE
3911 BURGEN AV
ST LOUIS MO 63116

A. Historic Name:

C. Other Name:

2A. Architect:

Builder:

2B. Arch. Style: 60 Late 19th/Early 20th c Amer. Movements

2C. Property Type: Building

Single-Family Residence: 1-story Revival

2D. Date: 1932

**2E. Date(s)
of Alteration:**

2L. Ancil. Blgs: 1

2N. No. Stories: 1

No. Bays: 2

**2J. Historic
Use:** 01 DOMESTIC

**2K. Historic
Sub-use:** 01A Single Dwelling

Current Use: 01 DOMESTIC

Integrity: Good/fair

Condition: Good

**Contributing to potential
historic district?** ☒ Yes
☐ No

2O. Structural system: LB Load-bearing Brick

2P. Wall material: 30 BRICK

**2Q. Other
Material(s):**

2R. Roof Shape: GB Gable

2S. Roof Material: comp shingle

2T. Roof Feature(s):

2U. Foundation: 43 Limestone

2V. Porch type: OB Other Bay

2Y. Environment/Outbuildings:

There is a non-contributing frame gabled garage clad in vinyl siding. The garage lacks architectural

**Outbuilding contributing to
potential historic district?** ☐ Yes
☒ No

Date Surveyed: 4/25/2009

2X: Description/History:

The main roof of this variegated brick house is front gabled, with a projecting gabled room at the left side. The two windows at the projecting room are topped with stuccoed blind arches outlined in brick; below them, three original concrete brackets support a window box. The original front door is in the right elevation of the projecting room. One of the two pairs of windows at the façade is original (3/1s), and one has been replaced.

Additions/Alterations:

vinyl covers some wood elements. Two replacement vinyl windows at façade. New imitation slate roof.



Photo date: 12/8/2008

City of St. Louis Cultural Resources Office

Holly Hills Neighborhood Survey

Lynn Josse and NiNi Harris
3/1/2010

Page 1197 of 1643

3914 BURGEN AV

City Block: 5973

Ownership information:

WOOD, BRANDON CONWAY & MARY
3914 BURGEN AVE
ST LOUIS MO 63116

A. Historic Name:

C. Other Name:

2A. Architect:

Builder:

2B. Arch. Style: 60 Late 19th/Early 20th c Amer. Movements

2C. Property Type: Building

Single-Family Residence: 1-story Revival

2D. Date: 1932

2E. Date(s)
of Alteration:

2L. Ancil. Blds: 1

2N. No. Stories: 1

No. Bays: 2

2J. Historic Use: 01 DOMESTIC

2K. Historic Sub-use: 01A Single Dwelling

Current Use: 01 DOMESTIC

Integrity: Good/fair

Condition: Good

Contributing to potential
historic district? ☒ Yes
☐ No

2O. Structural system: LB Load-bearing Brick

2P. Wall material: 30 BRICK

2Q. Other
Material(s):

2R. Roof Shape: GB Gable

2S. Roof Material: comp shingle

2T. Roof Feature(s):

2U. Foundation: 43 Limestone

2V. Porch type: OB Other Bay

2Y. Environment/Outbuildings:

There is a gabled brick garage that retains historic wooden siding in the gable end.

Outbuilding contributing to
potential historic district? ☒ Yes
☐ No

Date Surveyed: 4/25/2009

2X: Description/History:

The main roof of this variegated brick house is front gabled, with a projecting gabled room at the left side. The two windows at the projecting room are topped with stuccoed blind arches outlined in brick; below them, three concrete brackets once supported a window box. The original front door is in the right elevation of the projecting room. Original windows are 3/1s, paired at both bays.

Additions/Alterations:

Aluminum covers eaves and vergeboard.



Photo date: 11/7/2008

City of St. Louis Cultural Resources Office

Holly Hills Neighborhood Survey

Lynn Josse and NiNi Harris
3/1/2010

Page 1571 of 1643

3915 BURGEN AV

City Block: 6278

Ownership information:

BERNE, HARRY A
3915 BURGEN AVE
ST LOUIS MO 63116

A. Historic Name:

C. Other Name:

2A. Architect:

Builder:

2B. Arch. Style: 60 Late 19th/Early 20th c Amer. Movements

2C. Property Type: Building

Single-Family Residence: 1-story Revival

2D. Date: 1932

**2E. Date(s)
of Alteration:**

2L. Ancil. Blds: 1

2N. No. Stories: 1

No. Bays: 2

**2J. Historic
Use:** 01 DOMESTIC

**2K. Historic
Sub-use:** 01A Single Dwelling

Current Use: 01 DOMESTIC

Integrity: Good/fair

Condition: Good

**Contributing to potential
historic district?** ☒ Yes
☐ No

2O. Structural system: LB Load-bearing Brick

2P. Wall material: 30 BRICK

**2Q. Other
Material(s):**

2R. Roof Shape: GB Gable

2S. Roof Material: comp shingle

2T. Roof Feature(s):

2U. Foundation: 43 Limestone

2V. Porch type: OB Other Bay

2Y. Environment/Outbuildings:

There is a non-contributing frame gabled garage
clad in asphalt siding. The garage lacks

**Outbuilding contributing to
potential historic district?** ☐ Yes
☒ No

Date Surveyed: 4/25/2009

2X: Description/History:

The main roof of this light brown variegated brick house is front gabled, with a projecting gabled room at the left side. The two windows at the projecting room are topped with stuccoed blind arches outlined in brick; below them, three original concrete brackets for a flower box. The original front door is in the right elevation of the projecting room. Both pairs of windows at the façade are original 3/1s.

Additions/Alterations:

vinyl covers some wood elements.



Photo date: 12/8/2008

City of St. Louis Cultural Resources Office

Holly Hills Neighborhood Survey

Lynn Josse and NiNi Harris
3/1/2010

Page 1572 of 1643

3917 BURGEN AV

City Block: 6278

Ownership information:

MARTCHINK, TIMOTHY S & MARY ALI
3917 BURGEN AVE
ST LOUIS MO 63116

A. Historic Name:

C. Other Name:

2A. Architect:

Builder:

2B. Arch. Style: 60 Late 19th/Early 20th c Amer. Movements

2C. Property Type: Building

Single-Family Residence: 1-story Revival

2D. Date: 1932

**2E. Date(s)
of Alteration:**

2L. Ancil. Blgs: 1

2N. No. Stories: 1

No. Bays: 2

**2J. Historic
Use:** 01 DOMESTIC

**2K. Historic
Sub-use:** 01A Single Dwelling

Current Use: 01 DOMESTIC

Integrity: Good/fair

Condition: Good

**Contributing to potential
historic district?** ☒ Yes
☐ No

2O. Structural system: LB Load-bearing Brick

2P. Wall material: 30 BRICK

**2Q. Other
Material(s):**

2R. Roof Shape: GB Gable

2S. Roof Material: comp shingle

2T. Roof Feature(s):

2U. Foundation: 43 Limestone

2V. Porch type: OB Other Bay

2Y. Environment/Outbuildings:

There is a frame gabled garage clad in vinyl siding.
The presence of historic wooden doors and casing

**Outbuilding contributing to
potential historic district?** ☒ Yes
☐ No

Date Surveyed: 4/25/2009

2X: Description/History:

The main roof of this brown and tan brick house is front gabled, with a projecting gabled room at the left side. The two windows at the projecting room are topped with stuccoed blind arches outlined in brick; below them, three original concrete brackets under a flower box. The front door is in the right elevation of the projecting room.

Additions/Alterations:

Both pairs of windows at the façade are vinyl replacements, and the door is replaced. Some wood elements (eaves and vergeboard) are sided.



Photo date: 12/8/2008

City of St. Louis Cultural Resources Office

Holly Hills Neighborhood Survey

Lynn Josse and NiNi Harris
3/1/2010

Page 1198 of 1643

3918 BURGEN AV

City Block: 5973

Ownership information:

HELTON, CHRISTOPHER & ANGELIQ
3918 BURGEN AVE
ST LOUIS MO 63116

A. Historic Name:

C. Other Name:

2A. Architect:

Builder:

2B. Arch. Style: 60 Late 19th/Early 20th c Amer. Movements

2C. Property Type: Building

Single-Family Residence: 1-story Revival

2D. Date: 1932

**2E. Date(s)
of Alteration:**

2L. Ancil. Blgs: 1

2N. No. Stories: 1

No. Bays: 2

**2J. Historic
Use:** 01 DOMESTIC

**2K. Historic
Sub-use:** 01A Single Dwelling

Current Use: 01 DOMESTIC

Integrity: Good/fair

Condition: Good

**Contributing to potential
historic district?** ☒ Yes
☐ No

2O. Structural system: LB Load-bearing Brick

2P. Wall material: 30 BRICK

**2Q. Other
Material(s):**

2R. Roof Shape: GB Gable

2S. Roof Material: comp shingle

2T. Roof Feature(s):

2U. Foundation: 43 Limestone

2V. Porch type: OB Other Bay

2Y. Environment/Outbuildings:

There is a non-contributing frame gabled garage clad in vinyl siding. The garage lacks architectural

**Outbuilding contributing to
potential historic district?** ☐ Yes
☒ No

Date Surveyed: 4/25/2009

2X: Description/History:

The main roof of this light brown brick house is front gabled, with a projecting gabled room at the left side. The two windows at the projecting room are topped with stuccoed blind arches outlined in brick; below them, three concrete brackets once supported a window box. The front door is in the right elevation of the projecting room.

Additions/Alterations:

Front door and both pairs of façade windows are replacements.



Photo date: 11/7/2008

City of St. Louis Cultural Resources Office

Holly Hills Neighborhood Survey

Lynn Josse and NiNi Harris
3/1/2010

Page 1199 of 1643

3920 BURGEN AV

City Block: 5973

Ownership information:

RICHARDSON, LORI ANNE
3920 BURGEN AVE
ST LOUIS MO 63116

A. Historic Name:

C. Other Name:

2A. Architect:

Builder:

2B. Arch. Style: 60 Late 19th/Early 20th c Amer. Movements

2C. Property Type: Building

Single-Family Residence: 1-story Revival

2D. Date: 1932

**2E. Date(s)
of Alteration:**

2L. Ancil. Blgs: 0

2N. No. Stories: 1

No. Bays: 2

**2J. Historic
Use:** 01 DOMESTIC

**2K. Historic
Sub-use:** 01A Single Dwelling

Current Use: 01 DOMESTIC

Integrity: Good/fair

Condition: Good

**Contributing to potential
historic district?** ☒ Yes
☐ No

2O. Structural system: LB Load-bearing Brick

2P. Wall material: 30 BRICK

**2Q. Other
Material(s):**

2R. Roof Shape: GB Gable

2S. Roof Material: comp shingle

2T. Roof Feature(s):

2U. Foundation: 43 Limestone

2V. Porch type: OB Other Bay

2Y. Environment/Outbuildings:

**Outbuilding contributing to
potential historic district?** ☐ Yes
☐ No

Date Surveyed: 4/25/2009

2X: Description/History:

The main roof of this variegated brick house is front gabled, with a projecting gabled room at the left side. The two windows at the projecting room are topped with stuccoed blind arches outlined in brick; below them, three concrete brackets once supported a window box. The original front door is in the right elevation of the projecting room.

Additions/Alterations:

both pairs of façade windows are replacements.



Photo date: 11/7/2008

City of St. Louis Cultural Resources Office

Holly Hills Neighborhood Survey

Lynn Josse and NiNi Harris
3/1/2010

Page 1573 of 1643

3921 BURGEN AV

City Block: 6278

Ownership information:

COX, DENISE
3921 BURGEN AV
ST LOUIS

63136

A. Historic Name:

C. Other Name:

2A. Architect:

Builder:

2B. Arch. Style: 60 Late 19th/Early 20th c Amer. Movements

2C. Property Type: Building

Single-Family Residence: 1-story Revival

2D. Date: 1932

**2E. Date(s)
of Alteration:**

2L. Ancil. Blgs: 1

2N. No. Stories: 1

No. Bays: 2

**2J. Historic
Use:** 01 DOMESTIC

**2K. Historic
Sub-use:** 01A Single Dwelling

Current Use: 01 DOMESTIC

Integrity: Good/fair

Condition: Good

**Contributing to potential
historic district?** ☒ Yes
☐ No

2O. Structural system: LB Load-bearing Brick

2P. Wall material: 30 BRICK

**2Q. Other
Material(s):**

2R. Roof Shape: GB Gable

2S. Roof Material: comp shingle

2T. Roof Feature(s):

2U. Foundation: 43 Limestone

2V. Porch type: OB Other Bay

2Y. Environment/Outbuildings:

There is a non-contributing frame gabled garage clad in vinyl siding. The garage lacks architectural

**Outbuilding contributing to
potential historic district?** ☐ Yes
☒ No

Date Surveyed: 4/25/2009

2X: Description/History:

The main roof of this brown and tan brick house is front gabled, with a projecting gabled room at the left side. The two windows at the projecting room are topped with stuccoed blind arches outlined in brick; below them, three original concrete brackets under a flower box. The front door is in the right elevation of the projecting room.

Additions/Alterations:

Both pairs of windows at the façade are vinyl replacements, and the door is replaced. Some wood elements (eaves and vergeboard) are sided.



Photo date: 12/8/2008

City of St. Louis Cultural Resources Office

Holly Hills Neighborhood Survey

Lynn Josse and NiNi Harris
3/1/2010

Page 1200 of 1643

3922 BURGEN AV

City Block: 5973

Ownership information:

MURRAY, ROBERT L & LORRI C
3922 BURGEN AV
ST LOUIS MO 63116

A. Historic Name:

C. Other Name:

2A. Architect:

Builder:

2B. Arch. Style: 50 Late 19th & 20th c. Revivals

2C. Property Type: Building

Single-Family Residence: 1-story Revival

2D. Date: 1932

2E. Date(s)
of Alteration:

2L. Ancil. Blgs: 1

2N. No. Stories: 1

No. Bays: 2

2J. Historic Use: 01 DOMESTIC

2K. Historic Sub-use: 01A Single Dwelling

Current Use: 01 DOMESTIC

Integrity: Excellent

Condition: Good

Contributing to potential historic district? ☒ Yes
☐ No

2O. Structural system: LB Load-bearing Brick

2P. Wall material: 30 BRICK

2Q. Other
Material(s):

2R. Roof Shape: IG Intersecting Gable

2S. Roof Material: 64 ASBESTOS

2T. Roof Feature(s):

2U. Foundation: 43 Limestone

2V. Porch type: OB Other Bay

2Y. Environment/Outbuildings:

There is a frame gabled wooden car port.

Outbuilding contributing to potential historic district? ☐ Yes
☒ No

Date Surveyed: 4/25/2009

2X: Description/History:

This light brown brick building has a steep front gable, left, meeting a side gabled section, right. The front door is original. Planter box on three concrete brackets below window pair, left. Pair of 3/1 windows at right bay is original. Roof appears to be original asbestos shingle.

Additions/Alterations:

Vergeboard is covered with siding.



Photo date: 11/7/2008

City of St. Louis Cultural Resources Office

Holly Hills Neighborhood Survey

Lynn Josse and NiNi Harris
3/1/2010

Page 1574 of 1643

3923 BURGEN AV

City Block: 6278

Ownership information:

DOBROWOLSKA, JUSTYNA A
3923 BURGEN AV
ST LOUIS MO 63116

A. Historic Name:

C. Other Name:

2A. Architect:

Builder:

2B. Arch. Style: 60 Late 19th/Early 20th c Amer. Movements

2C. Property Type: Building

Single Family Residence: 1 sty simple massed plan

2D. Date: 1932

**2E. Date(s)
of Alteration:**

2L. Ancil. Blgs: 1

2N. No. Stories: 1

No. Bays:

**2J. Historic
Use:** 01 DOMESTIC

**2K. Historic
Sub-use:** 01A Single Dwelling

Current Use: 01 DOMESTIC

Integrity: Good/fair

Condition: Good

**Contributing to potential
historic district?** ☒ Yes
☐ No

2O. Structural system: LB Load-bearing Brick

2P. Wall material: 30 BRICK

**2Q. Other
Material(s):**

2R. Roof Shape: GB Gable

2S. Roof Material: comp shingle

2T. Roof Feature(s):

2U. Foundation: 43 Limestone

2V. Porch type: ST Stoop
hood

2Y. Environment/Outbuildings:

There is a non-contributing frame gabled garage
clad in vinyl siding. The garage lacks architectural

**Outbuilding contributing to
potential historic district?** ☐ Yes
☒ No

Date Surveyed: 4/25/2009

2X: Description/History:

This front gabled variegated brick house has an original round-arched front door just left of center under an arched bracketed wood hood. 3/1 windows are original (paired at the right and a single window at the left).

Additions/Alterations:

Some wood elements (eaves and vent) are sided. The gable end is covered with horizontal siding.



Photo date: 12/8/2008

City of St. Louis Cultural Resources Office

Holly Hills Neighborhood Survey

Lynn Josse and NiNi Harris
3/1/2010

Page 1575 of 1643

3925 BURGEN AV

City Block: 6278

Ownership information:

MESSMER, ANNE M
3925 BURGEN
ST LOUIS MO 63116

A. Historic Name:

C. Other Name:

2A. Architect:

Builder:

2B. Arch. Style: 50 Late 19th & 20th c. Revivals

2C. Property Type: Building

Single-Family Residence: 1-story Revival

2D. Date: 1931

2E. Date(s)
of Alteration:

2L. Ancil. Blgs: 0

2N. No. Stories: 1

No. Bays: 2

2J. Historic Use: 01 DOMESTIC

2K. Historic Sub-use: 01A Single Dwelling

Current Use: 01 DOMESTIC

Integrity: Good/fair

Condition: Good

Contributing to potential historic district? ☒ Yes
☐ No

2O. Structural system: LB Load-bearing Brick

2P. Wall material: 30 BRICK

2Q. Other
Material(s):

2R. Roof Shape: IG Intersecting Gable

2S. Roof Material: comp shingle

2T. Roof Feature(s):

2U. Foundation: 43 Limestone

2V. Porch type: OB Other Bay

2Y. Environment/Outbuildings:

Outbuilding contributing to potential historic district? ☐ Yes
☐ No

Date Surveyed: 4/25/2009

2X: Description/History:

This light brown brick house has a steep front gabled left bay projecting from a main side gabled roof. Both pairs of 3/1 windows are original; below the left pair, three original concrete brackets support a window box. The front door, in the right side of the projecting bay, is original.

Additions/Alterations:

Some wood elements (eaves and vergeboard) are sided. Metal awning at left windows.



Photo date: 12/8/2008

City of St. Louis Cultural Resources Office

Holly Hills Neighborhood Survey

Lynn Josse and NiNi Harris
3/1/2010

Page 1201 of 1643

3926 BURGEN AV

City Block: 5973

Ownership information:

KENNEY, CHARLES MICHAEL IV
3926 BURGEN AVE
ST LOUIS MO 63116

A. Historic Name:

C. Other Name:

2A. Architect:

Builder:

2B. Arch. Style: 60 Late 19th/Early 20th c Amer. Movements

2C. Property Type: Building

Single-Family Residence: 1-story Revival

2D. Date: 1932

**2E. Date(s)
of Alteration:**

2L. Ancil. Blgs: 1

2N. No. Stories: 1

No. Bays: 2

**2J. Historic
Use:** 01 DOMESTIC

**2K. Historic
Sub-use:** 01A Single Dwelling

Current Use: 01 DOMESTIC

Integrity: Good/fair

Condition: Good

**Contributing to potential
historic district?** ☒ Yes
☐ No

2O. Structural system: LB Load-bearing Brick

2P. Wall material: 30 BRICK

**2Q. Other
Material(s):**

2R. Roof Shape: GB Gable

2S. Roof Material: 64 ASBESTOS

2T. Roof Feature(s):

2U. Foundation: 43 Limestone

2V. Porch type: OB Other Bay

2Y. Environment/Outbuildings:

There is a non-contributing frame gabled garage clad in vinyl siding. The garage lacks architectural

**Outbuilding contributing to
potential historic district?** ☐ Yes
☒ No

Date Surveyed: 4/25/2009

2X: Description/History:

The main roof of this variegated brick house is front gabled, with a projecting gabled room at the left side. The two windows at the projecting room are topped with stuccoed blind arches outlined in brick; below them, three concrete brackets support a window box. The original front door is in the right elevation of the projecting room. Roof appears to be original asbestos shingle.

Additions/Alterations:

Replacement windows.



Photo date: 11/7/2008

City of St. Louis Cultural Resources Office

Holly Hills Neighborhood Survey

Lynn Josse and NiNi Harris
3/1/2010

Page 1576 of 1643

3929 BURGEN AV

City Block: 6278

Ownership information:

OEHLER, THERESA L &
3929 BURGEN AV
ST LOUIS MO 63116

A. Historic Name:

C. Other Name:

2A. Architect:

Builder:

2B. Arch. Style: 60 Late 19th/Early 20th c Amer. Movements

2C. Property Type: Building

Single Family Residence: 1 sty simple massed plan

2D. Date: 1931

2E. Date(s)
of Alteration:

2L. Ancil. Blgs: 0

2N. No. Stories: 1

No. Bays:

2J. Historic Use: 01 DOMESTIC

2K. Historic Sub-use: 01A Single Dwelling

Current Use: 01 DOMESTIC

Integrity: Good/fair

Condition: Good

Contributing to potential
historic district? ☒ Yes
☐ No

2O. Structural system: LB Load-bearing Brick

2P. Wall material: 30 BRICK

2Q. Other
Material(s):

2R. Roof Shape: IG Intersecting Gable

2S. Roof Material: comp shingle

2T. Roof Feature(s):

2U. Foundation: 43 Limestone

2V. Porch type: ST Stoop
AW Awning

2Y. Environment/Outbuildings:

Outbuilding contributing to
potential historic district? ☐ Yes
☐ No

Date Surveyed: 4/25/2009

2X: Description/History:

This front gabled variegated brick house has an original round-arched front door just left of center under a fabric awning.

Additions/Alterations:

Fabric awning likely replaces original wood hood. Facade windows are vinyl replacements (paired at the right and a single window at the left). Modern horizontal siding in gable end.



Photo date: 12/8/2008

City of St. Louis Cultural Resources Office

Holly Hills Neighborhood Survey

Lynn Josse and NiNi Harris
3/1/2010

Page 1202 of 1643

3930 BURGEN AV

City Block: 5973

Ownership information:

CROWE, MATTHEW T & KIMBERLY A
3930 BURGEN AV
ST LOUIS MO 63116

A. Historic Name:

C. Other Name:

2A. Architect:

Builder:

2B. Arch. Style: 50 Late 19th & 20th c. Revivals

2C. Property Type: Building

Single-Family Residence: 1-story Revival

2D. Date: 1932

**2E. Date(s)
of Alteration:**

2L. Ancil. Bldgs: 1

2N. No. Stories: 1

No. Bays: 2

**2J. Historic
Use:** 01 DOMESTIC

**2K. Historic
Sub-use:** 01A Single Dwelling

Current Use: 01 DOMESTIC

Integrity: Good/fair

Condition: Good

**Contributing to potential
historic district?** ☒ Yes
☐ No

2O. Structural system: LB Load-bearing Brick

2P. Wall material: 30 BRICK

**2Q. Other
Material(s):**

2R. Roof Shape: IG Intersecting Gable

2S. Roof Material: 64 ASBESTOS

2T. Roof Feature(s):

2U. Foundation: 43 Limestone

2V. Porch type: OB Other Bay

2Y. Environment/Outbuildings:

There is a non-contributing frame gabled garage clad in vinyl siding. The garage lacks architectural

**Outbuilding contributing to
potential historic district?** ☐ Yes
☒ No

Date Surveyed: 4/25/2009

2X: Description/History:

This tan brick building has a steep front gable, left, meeting a side gabled section, right. Roof appears to be original asbestos shingle.

Additions/Alterations:

Replacement windows.



Photo date: 11/7/2008

City of St. Louis Cultural Resources Office

Holly Hills Neighborhood Survey

Lynn Josse and NiNi Harris
3/1/2010

Page 1203 of 1643

3932 BURGEN AV

City Block: 5973

Ownership information:

KRAUSKA, WALTER A & ANN M
3932 BURGEN AVE
ST LOUIS MO 63116

A. Historic Name:

C. Other Name:

2A. Architect:

Builder:

2B. Arch. Style: 50 Late 19th & 20th c. Revivals

2C. Property Type: Building

Single-Family Residence: 1-story Revival

2D. Date: c. 1932

2E. Date(s)
of Alteration:

2L. Ancil. Bldgs: 1

2N. No. Stories: 1

No. Bays: 2

2J. Historic Use: 01 DOMESTIC

2K. Historic Sub-use: 01A Single Dwelling

Current Use: 01 DOMESTIC

Integrity: Good/fair

Condition: Good

Contributing to potential
historic district? ☒ Yes
☐ No

2O. Structural system: LB Load-bearing Brick

2P. Wall material: 30 BRICK

2Q. Other Material(s): 43 Limestone

2R. Roof Shape: CM Complex

2S. Roof Material: comp shingle

2T. Roof Feature(s):

2U. Foundation: 43 Limestone

2V. Porch type: ST Stoop

2Y. Environment/Outbuildings:

There is a non-contributing frame gabled garage clad in vinyl siding. The garage lacks architectural

Outbuilding contributing to
potential historic district? ☐ Yes
☒ No

Date Surveyed: 4/25/2009

2X: Description/History:

This variegated brick house has two front gables projecting from a side gabled main roof. The round-arched front door, left, is original. Triple set of original windows, right, feature leaded glass upper sashes.

Additions/Alterations:



Photo date: 11/7/2008

City of St. Louis Cultural Resources Office

Holly Hills Neighborhood Survey

Lynn Josse and NiNi Harris
3/1/2010

Page 1577 of 1643

3933 BURGEN AV

City Block: 6278

Ownership information:

DELUE, MARIE A
3933 BURGEN AV
ST LOUIS MO 63116

A. Historic Name:

C. Other Name:

2A. Architect:

Builder:

2B. Arch. Style: 50 Late 19th & 20th c. Revivals

2C. Property Type: Building

Single-Family Residence: 1-story Revival

2D. Date: 1931

2E. Date(s)
of Alteration:

2L. Ancil. Blgs: 1

2N. No. Stories: 1

No. Bays: 2

2J. Historic Use: 01 DOMESTIC

2K. Historic Sub-use: 01A Single Dwelling

Current Use: 01 DOMESTIC

Integrity: Good/fair

Condition: Good

Contributing to potential historic district? ☒ Yes
☐ No

2O. Structural system: LB Load-bearing Brick

2P. Wall material: 30 BRICK

2Q. Other Material(s): 99 OTHER: imitation stone ven

2R. Roof Shape: IG Intersecting Gable

2S. Roof Material: 64 ASBESTOS

2T. Roof Feature(s):

2U. Foundation: 43 Limestone

2V. Porch type: ST Stoop
AW Awning

2Y. Environment/Outbuildings:

There is a brick gabled garage.

Outbuilding contributing to potential historic district? ☒ Yes
☐ No

Date Surveyed: 4/25/2009

2X: Description/History:

This tan brick house has a steep front gabled left bay crossing from a main side gabled roof. Below the right window pair, three original concrete brackets support a window box. The roof is the original fireproof asbestos imitation slate shingle.

Additions/Alterations:

Replacement door, window, attic vent. Fiberglass awning over door. Imitation stone veneer applied around window and porch base, and below left window to the left of the front door.



Photo date: 12/8/2008

City of St. Louis Cultural Resources Office

Holly Hills Neighborhood Survey

Lynn Josse and NiNi Harris
3/1/2010

Page 1578 of 1643

3935 BURGEN AV

City Block: 6278

Ownership information:

MADDEN, JANE A
2680 CLARENDON DR
COLORADO SP NG 80916

A. Historic Name:

C. Other Name:

2A. Architect:

Builder:

2B. Arch. Style: 65 Bungalow/Craftsman

2C. Property Type: Building

22 Bungalow/Bungaloid

2D. Date: 1931

2E. Date(s)
of Alteration:

2L. Ancil. Blgs: 1

2N. No. Stories: 1

No. Bays:

2J. Historic Use: 01 DOMESTIC

2K. Historic Sub-use: 01A Single Dwelling

Current Use: 01 DOMESTIC

Integrity: Good/fair

Condition: Good

Contributing to potential historic district? ☒ Yes
☐ No

2O. Structural system: LB Load-bearing Brick

2P. Wall material: 30 BRICK

2Q. Other
Material(s):

2R. Roof Shape: GB Gable

2S. Roof Material: 64 ASBESTOS

2T. Roof Feature(s):

2U. Foundation: 43 Limestone

2V. Porch type: FU Full

2Y. Environment/Outbuildings:

There is a brick gabled garage.

Outbuilding contributing to potential historic district? ☒ Yes
☐ No

Date Surveyed: 4/25/2009

2X: Description/History:

This front gabled variegated red brick house has a full-width gabled porch; the right two thirds of the porch is built out as a sunroom with four original 3/1 windows facing the street and French doors to the open section of porch. The roof is the original fireproof asbestos imitation slate shingle.

Additions/Alterations:

Front door is a replacement; vinyl covers some wood elements (eaves) and porch's gable end.



Photo date: 12/8/2008

City of St. Louis Cultural Resources Office

Holly Hills Neighborhood Survey

Lynn Josse and NiNi Harris
3/1/2010

Page 1204 of 1643

3936 BURGEN AV

City Block: 5973

Ownership information:

LANDHOLT, THOMAS F & ROSE MARI
3936 BURGEN
ST LOUIS MO 63116

A. Historic Name:

C. Other Name:

2A. Architect: Avis, AG

Builder:

2B. Arch. Style: 51 Colonial Revival/Georgian

2C. Property Type: Building

Single-Family Residence: 2-story Revival

2D. Date: 1935

2E. Date(s)
of Alteration:

2L. Ancil. Bldgs: 1

2N. No. Stories: 2

No. Bays: 3

2J. Historic Use: 01 DOMESTIC

2K. Historic Sub-use: 01A Single Dwelling

Current Use: 01 DOMESTIC

Integrity: Good/fair

Condition: Good

Contributing to potential
historic district? ☒ Yes
☐ No

2O. Structural system: LB Load-bearing Brick

2P. Wall material: 30 BRICK

2Q. Other
Material(s):

2R. Roof Shape: GB Gable

2S. Roof Material: comp shingle

2T. Roof Feature(s):

2U. Foundation: 65 CONCRETE

2V. Porch type: ST Stoop

2Y. Environment/Outbuildings:

There is a non-contributing frame gabled garage
clad in vinyl siding. The garage lacks architectural

Outbuilding contributing to
potential historic district? ☐ Yes
☒ No

Date Surveyed: 4/25/2009

2X: Description/History:

This side gabled brick house has a wood architrave with broken pediment, right. 6/6 and 6/9 windows are original.

Additions/Alterations:



Photo date: 11/7/2008

City of St. Louis Cultural Resources Office

Holly Hills Neighborhood Survey

Lynn Josse and NiNi Harris
3/1/2010

Page 1579 of 1643

3937 BURGEN AV

City Block: 6278

Ownership information:

SUMMERFIELD, WILEY BLAKE
3937 BURGEN AV
ST LOUIS MO 63116

A. Historic Name:

C. Other Name:

2A. Architect:

Builder:

2B. Arch. Style: 60 Late 19th/Early 20th c Amer. Movements

2C. Property Type: Building

Single-Family Residence: 1-story Revival

2D. Date: 1931

2E. Date(s)
of Alteration:

2L. Ancil. Blds: 1

2N. No. Stories: 1

No. Bays: 2

2J. Historic Use: 01 DOMESTIC

2K. Historic Sub-use: 01A Single Dwelling

Current Use: 01 DOMESTIC

Integrity: Good/fair

Condition: Good

Contributing to potential historic district? ☒ Yes
☐ No

2O. Structural system: LB Load-bearing Brick

2P. Wall material: 30 BRICK

2Q. Other
Material(s):

2R. Roof Shape: GB Gable

2S. Roof Material: comp shingle

2T. Roof Feature(s):

2U. Foundation: 43 Limestone

2V. Porch type: OB Other Bay

2Y. Environment/Outbuildings:

There is a non-contributing frame gabled garage clad in vinyl siding. The garage lacks architectural

Outbuilding contributing to potential historic district? ☐ Yes
☒ No

Date Surveyed: 4/25/2009

2X: Description/History:

The main roof of this variegated brown brick house is front gabled, with a projecting gabled room at the left side. The two windows at the projecting room are topped with stuccoed blind arches outlined in brick; below them are three original concrete brackets under a flower box. The front door is in the right elevation of the projecting room.

Additions/Alterations:

Front door is a replacement; vinyl covers some wood elements (eaves); windows are replacements.



Photo date: 12/8/2008

City of St. Louis Cultural Resources Office

Holly Hills Neighborhood Survey

Lynn Josse and NiNi Harris
3/1/2010

Page 1205 of 1643

3940 BURGEN AV

City Block: 5973

Ownership information:

VARGA, ALAN J & SHIRLEY A
3940 BURGEN AVE
ST LOUIS MO 63116

A. Historic Name:

C. Other Name:

2A. Architect: Sallenbach, D

Builder: Sallenbach, D

2B. Arch. Style: 50 Late 19th & 20th c. Revivals

2C. Property Type: Building

Single Family Residence: "Gingerbread"

2D. Date: 1937

2E. Date(s)
of Alteration:

2L. Ancil. Blgs: 0

2N. No. Stories: 1

No. Bays:

2J. Historic Use: 01 DOMESTIC

2K. Historic Sub-use: 01A Single Dwelling

Current Use: 01 DOMESTIC

Integrity: Good/fair

Condition: Good

Contributing to potential
historic district? ☒ Yes
☐ No

2O. Structural system: LB Load-bearing Brick

2P. Wall material: 30 BRICK

2Q. Other Material(s): 43 Limestone

2R. Roof Shape: GB Gable

2S. Roof Material: comp shingle

2T. Roof Feature(s):

2U. Foundation: 43 Limestone

2V. Porch type: OB Other Bay

2Y. Environment/Outbuildings:

Outbuilding contributing to
potential historic district? ☐ Yes
☐ No

Date Surveyed: 4/25/2009

2X: Description/History:

This front gabled house has a yellow brick exterior with limestone trim. A secondary steep gable, left, houses the original round-arched front door.

Additions/Alterations:

Replacement windows



Photo date: 11/7/2008

City of St. Louis Cultural Resources Office

Holly Hills Neighborhood Survey

Lynn Josse and NiNi Harris
3/1/2010

Page 1580 of 1643

3941 BURGEN AV

City Block: 6278

Ownership information:

THOELE, CHRISTOPHER M
3941 BURGEN AVE
ST LOUIS 63116

A. Historic Name:

C. Other Name:

2A. Architect:

Builder:

2B. Arch. Style: 60 Late 19th/Early 20th c Amer. Movements

2C. Property Type: Building

Single-Family Residence: 1-story Revival

2D. Date: 1931

2E. Date(s)
of Alteration:

2L. Ancil. Blgs: 1

2N. No. Stories: 1

No. Bays: 2

2J. Historic Use: 01 DOMESTIC

2K. Historic Sub-use: 01A Single Dwelling

Current Use: 01 DOMESTIC

Integrity: Good/fair

Condition: Good

Contributing to potential
historic district? ☒ Yes
☐ No

2O. Structural system: LB Load-bearing Brick

2P. Wall material: 30 BRICK

2Q. Other
Material(s):

2R. Roof Shape: GB Gable

2S. Roof Material: comp shingle

2T. Roof Feature(s):

2U. Foundation: 43 Limestone

2V. Porch type: OB Other Bay

2Y. Environment/Outbuildings:

There is a frame gabled garage clad in weatherboard. There are historic wooden doors on

Outbuilding contributing to
potential historic district? ☒ Yes
☐ No

Date Surveyed: 4/25/2009

2X: Description/History:

The main roof of this variegated brown brick house is front gabled, with a projecting gabled porch at the left side. The 3/1 windows are intact, with original wood storm windows in place.

Additions/Alterations:

Front door is a replacement; vinyl covers some wood elements (eaves); fiberglass awning over right window pair.



Photo date: 12/8/2008

City of St. Louis Cultural Resources Office

Holly Hills Neighborhood Survey

Lynn Josse and NiNi Harris
3/1/2010

Page 1233 of 1643

3942 BURGEN AV

City Block: 5974

Ownership information:

CRASK CONSTRUCTION & DEVELOP
12933 WINDYHILL DR
ST LOUIS MO 63128

A. Historic Name:

C. Other Name:

2A. Architect:

Builder:

2B. Arch. Style: unassigned due to recent date

2C. Property Type: Building

unassigned due to recent date

2D. Date: 2008

2E. Date(s)

2L. Ancil. Blgs: 1

of Alteration:

2N. No. Stories: 1½

No. Bays:

2J. Historic Use: 01 DOMESTIC

2K. Historic Sub-use: 01A Single Dwelling

Current Use: 01 DOMESTIC

Integrity: Good/fair

Condition: Good

Contributing to potential historic district? ☐ Yes ☒ No

2O. Structural system: UD Undetermined

2P. Wall material:

2Q. Other Material(s):

2R. Roof Shape: GB Gable

2S. Roof Material:

2T. Roof Feature(s):

2U. Foundation:

2V. Porch type: FU Full

2Y. Environment/Outbuildings:

There is a gabled frame garage clad in vinyl siding.

Outbuilding contributing to potential historic district? ☐ Yes ☒ No

Date Surveyed: 5/15/2009

2X: Description/History:

This brand new house was designed to fit in with the architecture of the neighborhood.

Additions/Alterations:



Photo date: 12/8/2008

City of St. Louis Cultural Resources Office

Holly Hills Neighborhood Survey

Lynn Josse and NiNi Harris
3/1/2010

Page 386 of 1643

3943 BURGEN AV

City Block: 5851

Ownership information:

CIACCIO, PAUL J & DEBORAH
3943 BURGEN AVE
ST LOUIS MO 63116

A. Historic Name:

C. Other Name:

2A. Architect:

Builder:

2B. Arch. Style: 60 Late 19th/Early 20th c Amer. Movements

2C. Property Type: Building

Single Family Residence: 1 sty simple massed plan

2D. Date: 1923

**2E. Date(s)
of Alteration:**

2L. Ancil. Blgs: 1

2N. No. Stories: 2

No. Bays:

**2J. Historic
Use:** 01 DOMESTIC

**2K. Historic
Sub-use:** 01A Single Dwelling

Current Use: 01 DOMESTIC

Integrity: Good/fair

Condition: Good

**Contributing to potential
historic district?** ☐ Yes
☒ No

2O. Structural system: WU Wood undetermined

2P. Wall material: 55 Aluminum

**2Q. Other
Material(s):**

2R. Roof Shape: GB Gable

2S. Roof Material: comp shingle

2T. Roof Feature(s):

2U. Foundation: 65 CONCRETE

2V. Porch type: OB Other Bay

2Y. Environment/Outbuildings:

There is a gabled frame garage clad in aluminum siding.

**Outbuilding contributing to
potential historic district?** ☐ Yes
☒ No

Date Surveyed: 6/20/2009

2X: Description/History:

This front gabled house has a wood porch with original posts, railings, decking. The hipped porch is off center to the right. Original 6/1 windows on the 2nd story.

Additions/Alterations:

Front door and windows at first story are replacements; their frames are covered by siding.



Photo date: 3/27/2009

City of St. Louis Cultural Resources Office

Holly Hills Neighborhood Survey

Lynn Josse and NiNi Harris
3/1/2010

Page 1234 of 1643

3944 BURGEN AV

City Block: 5974

Ownership information:

STAFOS, DONALD R SR & MARTHA J
3944 BURGEN
ST LOUIS MO 63116

A. Historic Name:

C. Other Name:

2A. Architect:

Builder:

2B. Arch. Style: 60 Late 19th/Early 20th c Amer. Movements

2C. Property Type: Building

Single Family Residence: 1 sty simple massed plan

2D. Date: c. 1920

**2E. Date(s)
of Alteration:**

2L. Ancil. Blgs: 0

2N. No. Stories: 1

No. Bays:

2J. Historic Use: 01 DOMESTIC

2K. Historic Sub-use: 01A Single Dwelling

Current Use: 01 DOMESTIC

Integrity: Good/fair

Condition: Good

Contributing to potential historic district? ☐ Yes ☒ No

2O. Structural system: WU Wood undetermined

2P. Wall material: 55 Aluminum

2Q. Other Material(s):

2R. Roof Shape: GB Gable

2S. Roof Material: comp shingle

2T. Roof Feature(s):

2U. Foundation: 65 CONCRETE

2V. Porch type: OB Other Bay

2Y. Environment/Outbuildings:

Outbuilding contributing to potential historic district? ☐ Yes ☐ No

Date Surveyed: 6/7/2009

2X: Description/History:

The front door of this front-gabled house is original.

Additions/Alterations:

The windows are modern replacements, and all original wood trim is all covered by siding or wrap.



Photo date: 12/8/2008

City of St. Louis Cultural Resources Office

Holly Hills Neighborhood Survey

Lynn Josse and NiNi Harris
3/1/2010

Page 387 of 1643

3947 BURGEN AV

City Block: 5851

Ownership information:

BONE, ANDREW
3947 BURGEN AVE
ST LOUIS MO 63116

A. Historic Name:

C. Other Name:

2A. Architect: Eidman, H. C.

Builder: Eidman, H. C.

2B. Arch. Style: 60 Late 19th/Early 20th c Amer. Movements

2C. Property Type: Building

Single Family Residence: 1 sty simple massed plan

2D. Date: 1925

2E. Date(s)
of Alteration:

2L. Ancil. Blds: 1

2N. No. Stories: 1

No. Bays:

2J. Historic Use: 01 DOMESTIC

2K. Historic Sub-use: 01A Single Dwelling

Current Use: 01 DOMESTIC

Integrity: Good/fair

Condition: Good

Contributing to potential
historic district? ☐ Yes
☒ No

2O. Structural system: WU Wood undetermined

2P. Wall material: 92 Vinyl

2Q. Other
Material(s):

2R. Roof Shape: GB Gable

2S. Roof Material: comp shingle

2T. Roof Feature(s):

2U. Foundation: 65 CONCRETE

2V. Porch type: FU Full

2Y. Environment/Outbuildings:

There is a gabled frame garage clad in vinyl siding.

Outbuilding contributing to
potential historic district? ☐ Yes
☒ No

Date Surveyed: 6/20/2009

2X: Description/History:

This front gabled house has a gabled porch just short of full width. Its soffits and ceiling appear original.

Additions/Alterations:

Porch piers replaced by metal trellis-style supports. Vinyl covers porch gable end and eaves. Replacement door and windows (with frames covered).



Photo date: 3/27/2009

City of St. Louis Cultural Resources Office

Holly Hills Neighborhood Survey

Lynn Josse and NiNi Harris
3/1/2010

Page 1235 of 1643

3948 BURGEN AV

City Block: 5974

Ownership information:

RAY, SIRENA L
3948 BURGEN AVE
ST LOUIS MO 63116

A. Historic Name:

C. Other Name:

2A. Architect:

Builder: Maiden, F.

2B. Arch. Style: 65 Bungalow/Craftsman

2C. Property Type: Building

22 Bungalow/Bungalowoid

2D. Date: 1923

2E. Date(s)
of Alteration:

2L. Ancil. Blds: 1

2N. No. Stories: 1

No. Bays:

2J. Historic Use: 01 DOMESTIC

2K. Historic Sub-use: 01A Single Dwelling

Current Use: 01 DOMESTIC

Integrity: Good/fair

Condition: Good

Contributing to potential
historic district? ☐ Yes
☒ No

2O. Structural system: WU Wood undetermined

2P. Wall material: 92 Vinyl

2Q. Other
Material(s):

2R. Roof Shape: GB Gable

2S. Roof Material: comp shingle

2T. Roof Feature(s):

2U. Foundation: 65 CONCRETE

2V. Porch type: CB Cental Bay

2Y. Environment/Outbuildings:

There is a gabled frame garage clad in vinyl siding.

Outbuilding contributing to
potential historic district? ☐ Yes
☒ No

Date Surveyed: 6/7/2009

2X: Description/History:

This front-gabled house has a gabled porch that is almost full width. Intact elements include breadboard porch ceiling and porch wood piers.

Additions/Alterations:

Replacement door and windows; wood trim covered by siding or wrapped.



Photo date: 12/8/2008

City of St. Louis Cultural Resources Office

Holly Hills Neighborhood Survey

Lynn Josse and NiNi Harris
3/1/2010

Page 388 of 1643

3949 BURGEN AV

City Block: 5851

Ownership information:

CRAWFORD, JOHN & JANIS

3949 BURGEN AVE

ST LOUIS MO 63116

A. Historic Name:

C. Other Name:

2A. Architect:

Builder: Revicha, W.

2B. Arch. Style: 65 Bungalow/Craftsman

2C. Property Type: Building

22 Bungalow/Bungalowoid

2D. Date: 1925

2E. Date(s)
of Alteration:

2L. Ancil. Blgs: 0

2N. No. Stories: 1½

No. Bays:

2J. Historic Use: 01 DOMESTIC

2K. Historic Sub-use: 01A Single Dwelling

Current Use: 01 DOMESTIC

Integrity: Good/fair

Condition: Good

Contributing to potential historic district? ☒ Yes
☐ No

2O. Structural system: WU Wood undetermined

2P. Wall material: 55 Aluminum

2Q. Other
Material(s):

2R. Roof Shape: GB Gable

2S. Roof Material:

2T. Roof Feature(s): DR Dormer

2U. Foundation: 65 CONCRETE

2V. Porch type: FU Full

2Y. Environment/Outbuildings:

Outbuilding contributing to potential historic district? ☐ Yes
☐ No

Date Surveyed: 6/20/2009

2X: Description/History:

This side gabled house has a centered front porch, almost full width, with tapered stuccoed piers. A front-facing gable dormer has stucco and timber in the gable end and a single bracket. Paired 3/1 windows are at the dormer and at the right side of the porch. The front door's sidelights are original. Notched vergeboard at the gable end and exposed rafter tails are at the dormer and main roof.

Additions/Alterations:

The front door is a replacement.



Photo date: 3/27/2009

City of St. Louis Cultural Resources Office

Holly Hills Neighborhood Survey

Lynn Josse and NiNi Harris
3/1/2010

Page 1236 of 1643

3952 BURGEN AV

City Block: 5974

Ownership information:

NOWAK, MARIA K
3952 BURGEN AVE
ST LOUIS MO 63116

A. Historic Name:

C. Other Name:

2A. Architect:

Builder:

2B. Arch. Style: 60 Late 19th/Early 20th c Amer. Movements

2C. Property Type: Building

Single Family Residence: 1 sty simple massed plan

2D. Date: 1923

**2E. Date(s)
of Alteration:**

2L. Ancil. Blgs: 1

2N. No. Stories: 1

No. Bays:

**2J. Historic
Use:** 01 DOMESTIC

**2K. Historic
Sub-use:** 01A Single Dwelling

Current Use: 01 DOMESTIC

Integrity: Good/fair

Condition: Good

**Contributing to potential
historic district?** ☐ Yes
☒ No

2O. Structural system: WU Wood undetermined

2P. Wall material: 55 Aluminum

**2Q. Other
Material(s):**

2R. Roof Shape: GB Gable

2S. Roof Material: comp shingle

2T. Roof Feature(s):

2U. Foundation: 99 OTHER

2V. Porch type: FU Full

2Y. Environment/Outbuildings:

There is a gabled frame garage clad in asbestos siding.

**Outbuilding contributing to
potential historic district?** ☐ Yes
☒ No

Date Surveyed: 6/7/2009

2X: Description/History:

This front gabled house has a full width front porch set under the main roof. Virtually no original material is visible.

Additions/Alterations:

the front door is a midcentury replacement, windows are modern, shutters have been added, and original trim is either sided over or wrapped. Foundation is covered with imitation stone veneer, and porch posts replaced with metal supports



Photo date: 12/8/2008

City of St. Louis Cultural Resources Office

Holly Hills Neighborhood Survey

Lynn Josse and NiNi Harris
3/1/2010

Page 389 of 1643

3953 BURGEN AV

City Block: 5851

Ownership information:

THOLE, JEFFREY MICHAEL
3953 BURGEN AVE
ST LOUIS MO 63116

A. Historic Name:

C. Other Name:

2A. Architect:

Builder: Prisco, Mrs. E.

2B. Arch. Style: 60 Late 19th/Early 20th c Amer. Movements

2C. Property Type: Building

Single Family Residence: 1 sty simple massed plan

2D. Date: 1923

2E. Date(s)
of Alteration:

2L. Ancil. Blds: 0

2N. No. Stories: 1

No. Bays:

2J. Historic Use: 01 DOMESTIC

2K. Historic Sub-use: 01A Single Dwelling

Current Use: 01 DOMESTIC

Integrity: Good/fair

Condition: Good

Contributing to potential
historic district? ☐ Yes
☒ No

2O. Structural system: WU Wood undetermined

2P. Wall material: 92 Vinyl

2Q. Other
Material(s):

2R. Roof Shape: GB Gable

2S. Roof Material: comp shingle

2T. Roof Feature(s):

2U. Foundation: 65 CONCRETE

2V. Porch type: FU Full

2Y. Environment/Outbuildings:

Outbuilding contributing to
potential historic district? ☐ Yes
☐ No

Date Surveyed: 6/20/2009

2X: Description/History:

This side gabled house has a close to full-width porch under a forward extension of the low-pitched main roof.

Additions/Alterations:

Replacement door, windows (frames covered).



Photo date: 3/27/2009

City of St. Louis Cultural Resources Office

Holly Hills Neighborhood Survey

Lynn Josse and NiNi Harris
3/1/2010

Page 1237 of 1643

3956 BURGEN AV

City Block: 5974

Ownership information:

AKIN, DOUGLAS & RITA NOVAK
3956 BURGEN AVE
ST LOUIS MO 63116

A. Historic Name:

C. Other Name:

2A. Architect: Stokes, S.

Builder: Stokes, S.

2B. Arch. Style: 60 Late 19th/Early 20th c Amer. Movements

2C. Property Type: Building

Single Family Residence: 1 sty simple massed plan

2D. Date: 1923

2E. Date(s)
of Alteration:

2L. Ancil. Blds: 1

2N. No. Stories: 1

No. Bays:

2J. Historic Use: 01 DOMESTIC

2K. Historic Sub-use: 01A Single Dwelling

Current Use: 01 DOMESTIC

Integrity: Good/fair

Condition: Good

Contributing to potential
historic district? ☐ Yes
☒ No

2O. Structural system: WU Wood undetermined

2P. Wall material: 55 Aluminum

2Q. Other
Material(s):

2R. Roof Shape: GB Gable

2S. Roof Material: comp shingle

2T. Roof Feature(s):

2U. Foundation: 65 CONCRETE

2V. Porch type: FU Full

2Y. Environment/Outbuildings:

There is a gabled frame garage clad in double-drop lapped siding.

Outbuilding contributing to
potential historic district? ☒ Yes
☐ No

Date Surveyed: 6/7/2009

2X: Description/History:

This front gabled house has a full width front porch set under the main roof. Virtually no original material is visible except for the original 4/1 windows.

Additions/Alterations:

the front door is a replacement, shutters have been added, and original trim is either sided over or wrapped. Foundation/porch covered with imitation stone veneer (over concrete, visible in areas) and porch posts replaced with metal supports



Photo date: 12/8/2008

City of St. Louis Cultural Resources Office

Holly Hills Neighborhood Survey

Lynn Josse and NiNi Harris
3/1/2010

Page 390 of 1643

3957 BURGEN AV

City Block: 5851

Ownership information:

SIMCOX, MATTHEW J& NICHOLE A R
3957 BURGEN AVE
ST LOUIS MO 63116

A. Historic Name:

C. Other Name:

2A. Architect:

Builder: Hess C. Co., Arthur

2B. Arch. Style: 65 Bungalow/Craftsman

2C. Property Type: Building

22 Bungalow/Bungaloid

2D. Date: 1923

2E. Date(s)
of Alteration:

2L. Ancil. Blgs: 1

2N. No. Stories: 1½

No. Bays:

2J. Historic Use: 01 DOMESTIC

2K. Historic Sub-use: 01A Single Dwelling

Current Use: 01 DOMESTIC

Integrity: Good/fair

Condition: Good

Contributing to potential
historic district? ☐ Yes
☒ No

2O. Structural system: WU Wood undetermined

2P. Wall material:

2Q. Other Material(s): 99 OTHER: imitation stone ven

2R. Roof Shape: GB Gable

2S. Roof Material: comp shingle

2T. Roof Feature(s): DR Dormer

2U. Foundation: 65 CONCRETE

2V. Porch type: FU Full

2Y. Environment/Outbuildings:

There is a gabled frame garage clad in vinyl siding.

Outbuilding contributing to
potential historic district? ☐ Yes
☒ No

Date Surveyed: 6/20/2009

2X: Description/History:

This side gabled bungalow house has an almost full-width front porch with battered piers. A gabled dormer faces the street. A brick chimney pierces the roofline at the right elevation.

Additions/Alterations:

The front porch is clad with imitation stone veneer. Replacement front door; replacement windows, including large picture window at first story.



Photo date: 3/27/2009

City of St. Louis Cultural Resources Office

Holly Hills Neighborhood Survey

Lynn Josse and NiNi Harris
3/1/2010

Page 391 of 1643

3959 BURGEN AV

City Block: 5851

Ownership information:

FRANK, CHRISTINA & GARY DAMOU
3959 BURGEN AVE
ST LOUIS MO 63116

A. Historic Name:

C. Other Name:

2A. Architect: Frey, C

Builder: Frey, C

2B. Arch. Style: 60 Late 19th/Early 20th c Amer. Movements

2C. Property Type: Building

Single Family Residence: 1 sty simple massed plan

2D. Date: 1923

2E. Date(s)
of Alteration:

2L. Ancil. Bldgs: 1

2N. No. Stories: 1

No. Bays:

2J. Historic Use: 01 DOMESTIC

2K. Historic Sub-use: 01A Single Dwelling

Current Use: 01 DOMESTIC

Integrity: Good/fair

Condition: Good

Contributing to potential
historic district? ☐ Yes
☒ No

2O. Structural system: WU Wood undetermined

2P. Wall material: 92 Vinyl

2Q. Other
Material(s):

2R. Roof Shape: GB Gable

2S. Roof Material: comp shingle

2T. Roof Feature(s):

2U. Foundation: 65 CONCRETE

2V. Porch type: FU Full

2Y. Environment/Outbuildings:

There is a gabled frame garage clad in vinyl siding.

Outbuilding contributing to
potential historic district? ☐ Yes
☒ No

Date Surveyed: 6/20/2009

2X: Description/History:

This front gabled house has an almost full width hipped porch.

Additions/Alterations:

The four porch supports and railings are metal replacements. Replacement door and windows.



Photo date: 3/27/2009

City of St. Louis Cultural Resources Office

Holly Hills Neighborhood Survey

Lynn Josse and NiNi Harris
3/1/2010

Page 1238 of 1643

3960 BURGEN AV

City Block: 5974

Ownership information:

ZOUGLAS, PAUL
3960 BURGEN AV
ST LOUIS MO 63116

A. Historic Name:

C. Other Name:

2A. Architect:

Builder:

2B. Arch. Style: 60 Late 19th/Early 20th c Amer. Movements

2C. Property Type: Building

22 Bungalow/Bungalowoid

2D. Date: 1929

**2E. Date(s)
of Alteration:**

2L. Ancil. Blgs: 1

2N. No. Stories: 1

No. Bays:

**2J. Historic
Use:** 01 DOMESTIC

**2K. Historic
Sub-use:** 01A Single Dwelling

Current Use: 01 DOMESTIC

Integrity: Good/fair

Condition: Good

**Contributing to potential
historic district?** ☐ Yes
☒ No

2O. Structural system: WU Wood undetermined

2P. Wall material: 55 Aluminum

**2Q. Other
Material(s):**

2R. Roof Shape: GB Gable

2S. Roof Material: comp shingle

2T. Roof Feature(s):

2U. Foundation: 65 CONCRETE

2V. Porch type: FU Full

2Y. Environment/Outbuildings:

There is a gabled frame garage clad in masonite siding.

**Outbuilding contributing to
potential historic district?** ☐ Yes
☒ No

Date Surveyed: 6/7/2009

2X: Description/History:

This front gabled house has a full width hipped front porch. Virtually no original material is visible except for the porch ceiling and lantern.

Additions/Alterations:

the front door is a replacement, windows are modern, and original trim is either sided over or wrapped. Porch base is concrete and posts replaced with metal supports



Photo date: 12/8/2008

City of St. Louis Cultural Resources Office

Holly Hills Neighborhood Survey

Lynn Josse and NiNi Harris
3/1/2010

Page 1239 of 1643

3962 BURGEN AV

City Block: 5974

Ownership information:

BRYANT, COLLEEN A
3962 BURGEN AVE
ST LOUIS MO 63116

A. Historic Name:

C. Other Name:

2A. Architect: Winge, Theo

Builder: Winge, Theo

2B. Arch. Style: 65 Bungalow/Craftsman

2C. Property Type: Building

22 Bungalow/Bungalowoid

2D. Date: 1925

2E. Date(s)
of Alteration:

2L. Ancil. Blgs: 1

2N. No. Stories: 1

No. Bays:

2J. Historic Use: 01 DOMESTIC

2K. Historic Sub-use: 01A Single Dwelling

Current Use: 01 DOMESTIC

Integrity: Good/fair

Condition: Good

Contributing to potential historic district? ☒ Yes
☐ No

2O. Structural system: WU Wood undetermined

2P. Wall material: 55 Aluminum

2Q. Other Material(s): 61 STUCCO

2R. Roof Shape: GB Gable

2S. Roof Material: comp shingle

2T. Roof Feature(s):

2U. Foundation: 99 OTHER

2V. Porch type: FU Full

2Y. Environment/Outbuildings:

Driveway to the left of the residence. There is a gabled frame garage clad in masonite siding.

Outbuilding contributing to potential historic district? ☐ Yes
☒ No

Date Surveyed: 6/7/2009

2X: Description/History:

This front gabled house has a gabled porch which is not quite full width. The porch roof is held on two stuccoed battered piers; wood railings and posts at porch appear original. The brackets at both gable ends are wrapped in siding but retain original shape.

Additions/Alterations:

the front door is a replacement, windows are modern, and original trim is either sided over or wrapped. Porch base is concrete and posts replaced with metal supports. Imitation stone veneer over porch base and foundation.



Photo date: 12/8/2008

City of St. Louis Cultural Resources Office

Holly Hills Neighborhood Survey

Lynn Josse and NiNi Harris
3/1/2010

Page 392 of 1643

3965 BURGEN AV

City Block: 5851

Ownership information:

O'CONNOR, AMIE & BRIAN

3965 BURGEN AV

ST LOUIS MO 63116

A. Historic Name:

C. Other Name:

2A. Architect:

Builder: Tappeiner, Conrad

2B. Arch. Style: 60 Late 19th/Early 20th c Amer. Movements

2C. Property Type: Building

Single Family Residence: 1 sty simple massed plan

2D. Date: 1923

2E. Date(s)
of Alteration:

2L. Ancil. Blgs: 1

2N. No. Stories: 1½

No. Bays:

2J. Historic Use: 01 DOMESTIC

2K. Historic Sub-use: 01A Single Dwelling

Current Use: 01 DOMESTIC

Integrity: Good/fair

Condition: Good

Contributing to potential historic district? ☒ Yes
☐ No

2O. Structural system: WU Wood undetermined

2P. Wall material: 92 Vinyl

2Q. Other
Material(s):

2R. Roof Shape: GB Gable

2S. Roof Material: comp shingle

2T. Roof Feature(s):

2U. Foundation: 65 CONCRETE

2V. Porch type: FU Full

2Y. Environment/Outbuildings:

There is a gabled frame garage clad in double drop lapped siding.

Outbuilding contributing to potential historic district? ☒ Yes
☐ No

Date Surveyed: 6/20/2009

2X: Description/History:

This front gabled house has a full width gabled porch. Its base is concrete; the porch walls and piers are brick. The front door is original.

Additions/Alterations:

Replacement windows.



Photo date: 3/27/2009

City of St. Louis Cultural Resources Office

Holly Hills Neighborhood Survey

Lynn Josse and NiNi Harris
3/1/2010

Page 1240 of 1643

3966 BURGEN AV

City Block: 5974

Ownership information:

MARCUS, DANIEL T & SARAH C HICK
3966 BURGEN AVE
ST LOUIS MO 63116

A. Historic Name:

C. Other Name:

2A. Architect: Schumacher, J. J.

Builder: Schumacher, J. J.

2B. Arch. Style: 65 Bungalow/Craftsman

2C. Property Type: Building

22 Bungalow/Bungaloid

2D. Date: 1923

2E. Date(s)
of Alteration:

2L. Ancil. Blds: 1

2N. No. Stories: 1

No. Bays:

2J. Historic Use: 01 DOMESTIC

2K. Historic Sub-use: 01A Single Dwelling

Current Use: 01 DOMESTIC

Integrity: Good/fair

Condition: Good

Contributing to potential
historic district? ☐ Yes
☒ No

2O. Structural system: WU Wood undetermined

2P. Wall material: 92 Vinyl

2Q. Other Material(s): 61 STUCCO

2R. Roof Shape: GB Gable

2S. Roof Material: comp shingle

2T. Roof Feature(s):

2U. Foundation: 65 CONCRETE

2V. Porch type: FU Full

2Y. Environment/Outbuildings:

There is a gabled frame garage clad in vinyl siding.

Outbuilding contributing to
potential historic district? ☐ Yes
☒ No

Date Surveyed: 6/7/2009

2X: Description/History:

This front gabled house has a gabled porch which is not quite full width. The porch roof is held on two stuccoed battered piers.

Additions/Alterations:

the front door is a replacement, façade window is modern, and original trim is either sided over or wrapped. Wood porch is rebuilt with unpainted (or brown painted) lumber. Inoperable shutters added at façade window.



Photo date: 12/8/2008

City of St. Louis Cultural Resources Office

Holly Hills Neighborhood Survey

Lynn Josse and NiNi Harris
3/1/2010

Page 393 of 1643

3969 BURGEN AV

City Block: 5851

Ownership information:

KARBEL, KENNETH D & BARBARA
3969 BURGEN AV
ST LOUIS MO 63116

A. Historic Name:

C. Other Name:

2A. Architect: Winge, Theodore

Builder: Winge, Theodore

2B. Arch. Style: 60 Late 19th/Early 20th c Amer. Movements

2C. Property Type: Building

Single Family Residence: 1 sty simple massed plan

2D. Date: 1923

2E. Date(s)
of Alteration:

2L. Ancil. Blgs: 0

2N. No. Stories: 1

No. Bays:

2J. Historic Use: 01 DOMESTIC

2K. Historic Sub-use: 01A Single Dwelling

Current Use: 01 DOMESTIC

Integrity: Good/fair

Condition: Good

Contributing to potential
historic district? ☐ Yes
☒ No

2O. Structural system: WU Wood undetermined

2P. Wall material: 99 OTHER: imitation stone ven
20 WOOD

2Q. Other
Material(s):

2R. Roof Shape: GB Gable

2S. Roof Material: comp shingle

2T. Roof Feature(s):

2U. Foundation: 65 CONCRETE

2V. Porch type: FU Full

2Y. Environment/Outbuildings:

Outbuilding contributing to
potential historic district? ☐ Yes
☐ No

Date Surveyed: 6/20/2009

2X: Description/History:

This front gabled house has an almost full width gabled porch.

Additions/Alterations:

The facade is covered with imitation stone veneer. The porch's gable end retains three brackets, soffited. Porch posts are replaced with metal supports. Side elevations are horizontal wood siding. The front door is non-historic. Repl. Windows.



Photo date: 3/27/2009

City of St. Louis Cultural Resources Office

Holly Hills Neighborhood Survey

Lynn Josse and NiNi Harris
3/1/2010

Page 1241 of 1643

3970 BURGEN AV

City Block: 5974

Ownership information:

GUELBERT, GEORGE R & CAROLYN
3970 BURGEN
ST LOUIS MO 63116

A. Historic Name:

C. Other Name:

2A. Architect: Winge, T.

Builder: Winge, T.

2B. Arch. Style: 65 Bungalow/Craftsman

2C. Property Type: Building

22 Bungalow/Bungalowoid

2D. Date: 1925

2E. Date(s)
of Alteration:

2L. Ancil. Blgs: 1

2N. No. Stories: 1

No. Bays:

2J. Historic Use: 01 DOMESTIC

2K. Historic Sub-use: 01A Single Dwelling

Current Use: 01 DOMESTIC

Integrity: Good/fair

Condition: Good

Contributing to potential
historic district? ☐ Yes
☒ No

2O. Structural system: WU Wood undetermined

2P. Wall material: 92 Vinyl

2Q. Other Material(s): 61 STUCCO

2R. Roof Shape: GB Gable

2S. Roof Material: comp shingle

2T. Roof Feature(s):

2U. Foundation: 65 CONCRETE

2V. Porch type: FU Full

2Y. Environment/Outbuildings:

Tire strips at left side of house. There is a gabled frame garage clad in vinyl siding.

Outbuilding contributing to
potential historic district? ☐ Yes
☒ No

Date Surveyed: 6/7/2009

2X: Description/History:

This front gabled house has a gabled porch which is not quite full width. The porch roof is held on two stuccoed battered piers. The porch eaves retain three wood brackets.

Additions/Alterations:

the front door is a replacement, façade windows are modern, and most original trim is either sided over or wrapped.



Photo date: 12/8/2008

City of St. Louis Cultural Resources Office

Holly Hills Neighborhood Survey

Lynn Josse and NiNi Harris
3/1/2010

Page 394 of 1643

3971 BURGEN AV

City Block: 5851

Ownership information:

MANZELLI, MICHAEL
3971 BURGEN AVE
ST LOUIS MO 63116

A. Historic Name:

C. Other Name:

2A. Architect: Stoker, S

Builder: Stoker, S.

2B. Arch. Style: 60 Late 19th/Early 20th c Amer. Movements

2C. Property Type: Building

Single Family Residence: 1 sty simple massed plan

2D. Date: 1923

2E. Date(s)
of Alteration:

2L. Ancil. Blgs: 0

2N. No. Stories: 1

No. Bays: 3

2J. Historic Use: 01 DOMESTIC

2K. Historic Sub-use: 01A Single Dwelling

Current Use: 01 DOMESTIC

Integrity: Good/fair

Condition: Good

Contributing to potential
historic district? ☐ Yes
☒ No

2O. Structural system: WU Wood undetermined

2P. Wall material: 55 Aluminum

2Q. Other
Material(s):

2R. Roof Shape: GB Gable

2S. Roof Material: comp shingle

2T. Roof Feature(s):

2U. Foundation: 65 CONCRETE

2V. Porch type: CB Cental Bay

2Y. Environment/Outbuildings:

Outbuilding contributing to
potential historic district? ☐ Yes
☐ No

Date Surveyed: 6/20/2009

2X: Description/History:

This front gabled house has a center gabled porch.

Additions/Alterations:

The front door is non-historic. Metal porch supports are replacements. Awnings are at windows at façade. Replacement windows. Gable end of porch is sided.



Photo date: 3/27/2009

City of St. Louis Cultural Resources Office

Holly Hills Neighborhood Survey

Lynn Josse and NiNi Harris
3/1/2010

Page 1242 of 1643

3972 BURGEN AV

City Block: 5974

Ownership information:

BRYANT, WILLIAM C III
3972 BURGEN AV
ST LOUIS MO 63116

A. Historic Name:

C. Other Name:

2A. Architect:

Builder: Percha, W.

2B. Arch. Style: 65 Bungalow/Craftsman

2C. Property Type: Building

22 Bungalow/Bungalowoid

2D. Date: 1925

2E. Date(s)
of Alteration:

2L. Ancil. Blgs: 1

2N. No. Stories: 1½

No. Bays:

2J. Historic Use: 01 DOMESTIC

2K. Historic Sub-use: 01A Single Dwelling

Current Use: 01 DOMESTIC

Integrity: Good/fair

Condition: Good

Contributing to potential
historic district? ☐ Yes
☒ No

2O. Structural system: WU Wood undetermined

2P. Wall material: 63 ASPHALT

2Q. Other
Material(s):

2R. Roof Shape: GB Gable

2S. Roof Material: comp shingle

2T. Roof Feature(s): DR Dormer

2U. Foundation: 65 CONCRETE

2V. Porch type: FU Full

2Y. Environment/Outbuildings:

There is a gabled frame garage clad in aluminum siding with an attached shed-roof carport.

Outbuilding contributing to
potential historic district? ☐ Yes
☒ No

Date Surveyed: 6/7/2009

2X: Description/History:

This frame bungalow is covered with imitation brick shingle (nonhistoric.) The side gable roof narrows over the front porch, which features battered brick piers and is just short of full width. The front door is original and retains original sidelights. Three wood brackets remain at the front gabled dormer. Original wood trim at porch includes eaves, soffits, ceiling.

Additions/Alterations:

Replacement windows.



Photo date: 12/8/2008

City of St. Louis Cultural Resources Office

Holly Hills Neighborhood Survey

Lynn Josse and NiNi Harris
3/1/2010

Page 395 of 1643

3975 BURGEN AV

City Block: 5851

Ownership information:

SMITH, STEVEN F
3975 BURGEN AVE
ST LOUIS MO 63116

A. Historic Name:

C. Other Name:

2A. Architect: Stoker, S

Builder: Stoker, S.

2B. Arch. Style: 60 Late 19th/Early 20th c Amer. Movements

2C. Property Type: Building

Single Family Residence: 1 sty simple massed plan

2D. Date: 1923

2E. Date(s)
of Alteration:

2L. Ancil. Bldgs: 0

2N. No. Stories: 1

No. Bays: 3

2J. Historic Use: 01 DOMESTIC

2K. Historic Sub-use: 01A Single Dwelling

Current Use: 01 DOMESTIC

Integrity: Good/fair

Condition: Good

Contributing to potential
historic district? ☐ Yes
☒ No

2O. Structural system: WU Wood undetermined

2P. Wall material: 92 Vinyl

2Q. Other
Material(s):

2R. Roof Shape: GB Gable

2S. Roof Material: comp shingle

2T. Roof Feature(s):

2U. Foundation: 65 CONCRETE

2V. Porch type: CB Cental Bay

2Y. Environment/Outbuildings:

Outbuilding contributing to
potential historic district? ☐ Yes
☐ No

Date Surveyed: 6/20/2009

2X: Description/History:

This front gabled house has a center gabled porch.

Additions/Alterations:

The front door is non-historic. Metal porch supports are replacements. The two façade windows are replacements. Gable end of porch and eaves are covered with siding.



Photo date: 3/27/2009

City of St. Louis Cultural Resources Office

Holly Hills Neighborhood Survey

Lynn Josse and NiNi Harris
3/1/2010

Page 1243 of 1643

3976 BURGEN AV

City Block: 5974

Ownership information:

RENGIER, MARGARET M TRS
514 S BUCHANAN AVE
FAYETTEVILLE AR

A. Historic Name:

C. Other Name:

2A. Architect:

Builder: Nielsen/Nielson, F. C. /T. C.

2B. Arch. Style: 60 Late 19th/Early 20th c Amer. Movements

2C. Property Type: Building

14 Shotgun

2D. Date: 1923

2E. Date(s)
of Alteration:

2L. Ancil. Blgs: 0

2N. No. Stories: 1

No. Bays:

2J. Historic Use: 01 DOMESTIC

2K. Historic Sub-use: 01A Single Dwelling

Current Use: 01 DOMESTIC

Integrity: Good/fair

Condition: Good

Contributing to potential
historic district? ☐ Yes
☒ No

2O. Structural system: WU Wood undetermined

2P. Wall material: 55 Aluminum

2Q. Other
Material(s):

2R. Roof Shape: GB Gable

2S. Roof Material: comp shingle

2T. Roof Feature(s):

2U. Foundation: 99 OTHER

2V. Porch type: FU Full

2Y. Environment/Outbuildings:

Outbuilding contributing to
potential historic district? ☐ Yes
☐ No

Date Surveyed: 6/7/2009

2X: Description/History:

this front gabled shotgun house has a full width porch with a shed roof.

Additions/Alterations:

The foundation and concrete porch base are covered with imitation stone veneer. No original material visible (doors, windows, porch posts replaced, trim sided over or wrapped).



Photo date: 12/8/2008

City of St. Louis Cultural Resources Office

Holly Hills Neighborhood Survey

Lynn Josse and NiNi Harris
3/1/2010

Page 396 of 1643

3977 BURGEN AV

City Block: 5851

Ownership information:

MCGANN, KAREN KAY
3977 BURGEN AV
ST LOUIS MO 63116

A. Historic Name:

C. Other Name:

2A. Architect: Stoker, S

Builder: Stoker, S.

2B. Arch. Style: 60 Late 19th/Early 20th c Amer. Movements

2C. Property Type: Building

Single Family Residence: 1 sty simple massed plan

2D. Date: 1923

2E. Date(s)
of Alteration:

2L. Ancil. Blds: 1

2N. No. Stories: 1

No. Bays: 3

2J. Historic Use: 01 DOMESTIC

2K. Historic Sub-use: 01A Single Dwelling

Current Use: 01 DOMESTIC

Integrity: Good/fair

Condition: Good

Contributing to potential
historic district? ☐ Yes
☒ No

2O. Structural system: WU Wood undetermined

2P. Wall material: 92 Vinyl

2Q. Other
Material(s):

2R. Roof Shape: GB Gable

2S. Roof Material: comp shingle

2T. Roof Feature(s):

2U. Foundation: 65 CONCRETE

2V. Porch type: CB Cental Bay

2Y. Environment/Outbuildings:

There is a gabled frame garage clad in asbestos siding with a carport shed addition.

Outbuilding contributing to
potential historic district? ☐ Yes
☒ No

Date Surveyed: 6/20/2009

2X: Description/History:

This front gabled house has a center gabled porch.

Additions/Alterations:

The front door is non-historic. The two façade windows are replacements. Gable end of porch, eaves, porch piers covered in siding.



Photo date: 3/27/2009

City of St. Louis Cultural Resources Office

Holly Hills Neighborhood Survey

Lynn Josse and NiNi Harris
3/1/2010

Page 1244 of 1643

3978 BURGEN AV

City Block: 5974

Ownership information:

MAYER , HARRY A
3978 BURGEN
ST LOUIS MO 63116

A. Historic Name:

C. Other Name:

2A. Architect:

Builder: Theby, A

2B. Arch. Style: 60 Late 19th/Early 20th c Amer. Movements

2C. Property Type: Building

22 Bungalow/Bungaloid

2D. Date: 1925

**2E. Date(s)
of Alteration:**

2L. Ancil. Blgs: 1

2N. No. Stories: 1

No. Bays:

**2J. Historic
Use:** 01 DOMESTIC

**2K. Historic
Sub-use:** 01A Single Dwelling

Current Use: 01 DOMESTIC

Integrity: Good/fair

Condition: Good

**Contributing to potential
historic district?** ☐ Yes
☒ No

2O. Structural system: WU Wood undetermined

2P. Wall material: 92 Vinyl

**2Q. Other
Material(s):**

2R. Roof Shape: GB Gable

2S. Roof Material: comp shingle

2T. Roof Feature(s):

2U. Foundation: 65 CONCRETE

2V. Porch type: FU Full

2Y. Environment/Outbuildings:

There is a gabled frame garage clad in vinyl siding and wood shingles.

**Outbuilding contributing to
potential historic district?** ☐ Yes
☒ No

Date Surveyed: 6/7/2009

2X: Description/History:

this front gabled house has a gabled porch which is just short of full width. Original 3/1 windows are behind imitation 9/1 storm windows.

Additions/Alterations:

doors, and porch posts replaced, trim sided over or wrapped.



Photo date: 12/8/2008

City of St. Louis Cultural Resources Office

Holly Hills Neighborhood Survey

Lynn Josse and NiNi Harris
3/1/2010

Page 397 of 1643

3979 BURGEN AV

City Block: 5851

Ownership information:

BILLEN, CAROL J
3979 BURGEN AVE
ST LOUIS MO 63116

A. Historic Name:

C. Other Name:

2A. Architect: Brussel, Jos

Builder: Brussel, Jos

2B. Arch. Style: 60 Late 19th/Early 20th c Amer. Movements

2C. Property Type: Building

Single Family Residence: 1 sty simple massed plan

2D. Date: 1927

2E. Date(s)
of Alteration:

2L. Ancil. Blgs: 1

2N. No. Stories: 1

No. Bays:

2J. Historic Use: 01 DOMESTIC

2K. Historic Sub-use: 01A Single Dwelling

Current Use: 01 DOMESTIC

Integrity: Good/fair

Condition: Good

Contributing to potential
historic district? ☐ Yes
☒ No

2O. Structural system: WU Wood undetermined

2P. Wall material: 55 Aluminum

2Q. Other
Material(s):

2R. Roof Shape: GB Gable

2S. Roof Material: comp shingle

2T. Roof Feature(s):

2U. Foundation: 65 CONCRETE

2V. Porch type: FU Full

2Y. Environment/Outbuildings:

There is a gabled frame garage clad in vinyl siding.

Outbuilding contributing to
potential historic district? ☐ Yes
☒ No

Date Surveyed: 6/20/2009

2X: Description/History:

This front gabled house has a gabled porch that is almost full-width. The porch has variegated brick piers and rail. The two façade windows are original - a 3/1 to the left, and a 4/1 to the right. Bead board eaves.

Additions/Alterations:

The front door is a replacement, possibly contemporary with the brick porch. Gable end of porch and vergeboard are replacements.



Photo date: 3/27/2009

City of St. Louis Cultural Resources Office

Holly Hills Neighborhood Survey

Lynn Josse and NiNi Harris
3/1/2010

Page 1245 of 1643

4000 BURGEN AV

City Block: 5974

Ownership information:

SMITHER, SUZANNE
4000 BURGEN
ST LOUIS MO 63116

A. Historic Name:

C. Other Name:

2A. Architect:

Builder: Theby, Alfred

2B. Arch. Style: 60 Late 19th/Early 20th c Amer. Movements

2C. Property Type: Building

22 Bungalow/Bungalowoid

2D. Date: 1923

2E. Date(s)
of Alteration:

2L. Ancil. Bldgs: 1

2N. No. Stories: 1

No. Bays:

2J. Historic Use: 01 DOMESTIC

2K. Historic Sub-use: 01A Single Dwelling

Current Use: 01 DOMESTIC

Integrity: Good/fair

Condition: Good

Contributing to potential historic district? ☐ Yes ☒ No

2O. Structural system: WU Wood undetermined

2P. Wall material: 55 Aluminum

2Q. Other Material(s): 61 STUCCO

2R. Roof Shape: GB Gable

2S. Roof Material: comp shingle

2T. Roof Feature(s):

2U. Foundation: 65 CONCRETE

2V. Porch type: FU Full

2Y. Environment/Outbuildings:

There is a gabled frame garage clad in wood shiplap siding

Outbuilding contributing to potential historic district? ☒ Yes ☐ No

Date Surveyed: 6/7/2009

2X. Description/History:

This side gabled house has a full-width porch under the main roof. Two battered stucco piers support the roof. Much wood detail of porch (decking, railings) intact.

Additions/Alterations:

Door and façade windows are replacements; trim is obscured under siding or wrap; inoperable shutters added.



Photo date: 12/8/2008

City of St. Louis Cultural Resources Office

Holly Hills Neighborhood Survey

Lynn Josse and NiNi Harris
3/1/2010

Page 398 of 1643

4001 BURGEN AV

City Block: 5851

Ownership information:

GREEN, RANDY W & SHARON M
P O BOX 627
MARLTONS NJ 8053

A. Historic Name:

C. Other Name:

2A. Architect: Hollocher, W

Builder: Birtley, T

2B. Arch. Style: 60 Late 19th/Early 20th c Amer. Movements

2C. Property Type: Building

Single Family Residence: 1 sty simple massed plan

2D. Date: 1925

2E. Date(s)
of Alteration:

2L. Ancil. Blgs: 1

2N. No. Stories: 1

No. Bays:

2J. Historic Use: 01 DOMESTIC

2K. Historic Sub-use: 01A Single Dwelling

Current Use: 01 DOMESTIC

Integrity: Good/fair

Condition: Good

Contributing to potential
historic district? ☐ Yes
☒ No

2O. Structural system: WU Wood undetermined

2P. Wall material: 55 Aluminum

2Q. Other
Material(s):

2R. Roof Shape: GB Gable

2S. Roof Material: comp shingle

2T. Roof Feature(s):

2U. Foundation: 65 CONCRETE

2V. Porch type: FU Full

2Y. Environment/Outbuildings:

Anc structure: Noncontributing metal column frame-
roof gabled carport

Outbuilding contributing to
potential historic district? ☐ Yes
☒ No

Date Surveyed: 6/20/2009

2X: Description/History:

This front gabled house has a gabled porch that is almost full-width.

Additions/Alterations:

Door and windows are covered; window trim wrapped but shows original dimensions. Porch supports and railings are metal replacements on concrete base. Vergeboards, eaves and gable end of porch are all covered with siding.



Photo date: 3/27/2009

City of St. Louis Cultural Resources Office

Holly Hills Neighborhood Survey

Lynn Josse and NiNi Harris
3/1/2010

Page 1246 of 1643

4004 BURGEN AV

City Block: 5974

Ownership information:

FRANK, STEPHEN E
4004 BURGEN AV
ST LOUIS MO 63116

A. Historic Name:

C. Other Name:

2A. Architect: Schmid, J.

Builder: Heimsath, F

2B. Arch. Style: 60 Late 19th/Early 20th c Amer. Movements

2C. Property Type: Building

Single Family Residence: 1 sty simple massed plan

2D. Date: 1926

2E. Date(s)
of Alteration:

2L. Ancil. Blgs: 1

2N. No. Stories: 1

No. Bays:

2J. Historic Use: 01 DOMESTIC

2K. Historic Sub-use: 01A Single Dwelling

Current Use: 01 DOMESTIC

Integrity: Good/fair

Condition: Good

Contributing to potential
historic district? ☐ Yes
☒ No

2O. Structural system: WU Wood undetermined

2P. Wall material: 92 Vinyl

2Q. Other
Material(s):

2R. Roof Shape: GB Gable

2S. Roof Material: comp shingle

2T. Roof Feature(s):

2U. Foundation: 65 CONCRETE

2V. Porch type: FU Full

2Y. Environment/Outbuildings:

There is a gabled frame garage clad in vinyl siding

Outbuilding contributing to
potential historic district? ☐ Yes
☒ No

Date Surveyed: 6/7/2009

2X: Description/History:

This front gabled house has a full width shed porch. Virtually no original material is visible (wood eaves are intact)

Additions/Alterations:

Door and façade windows are replaced; original trim sided over or wrapped; porch has concrete base with metal rails and supports; shutters added



Photo date: 12/11/2008

City of St. Louis Cultural Resources Office

Holly Hills Neighborhood Survey

Lynn Josse and NiNi Harris
3/1/2010

Page 399 of 1643

4005 BURGEN AV

City Block: 5851

Ownership information:

TIPPEN, FAITH M
4005 BURGEN AVE
ST LOUIS MO 63116

A. Historic Name:

C. Other Name:

2A. Architect:

Builder: Alessandra, G.

2B. Arch. Style: 60 Late 19th/Early 20th c Amer. Movements

2C. Property Type: Building

Single Family Residence: 1 sty simple massed plan

2D. Date: 1924

2E. Date(s)
of Alteration:

2L. Ancil. Blds: 0

2N. No. Stories: 1

No. Bays:

2J. Historic Use: 01 DOMESTIC

2K. Historic Sub-use: 01A Single Dwelling

Current Use: 01 DOMESTIC

Integrity: Good/fair

Condition: Good

Contributing to potential
historic district? ☐ Yes
☒ No

2O. Structural system: WU Wood undetermined

2P. Wall material: 92 Vinyl

2Q. Other
Material(s):

2R. Roof Shape: HP Hipped

2S. Roof Material: comp shingle

2T. Roof Feature(s):

2U. Foundation: 65 CONCRETE

2V. Porch type: FU Full

2Y. Environment/Outbuildings:

Outbuilding contributing to
potential historic district? ☐ Yes
☐ No

Date Surveyed: 6/20/2009

2X: Description/History:

This house has a shed porch that is almost full-width. The two 4/1 windows are original.

Additions/Alterations:

The concrete porch base has metal supports instead of original piers. Replacement door and sided eaves.



Photo date: 3/27/2009

City of St. Louis Cultural Resources Office

Holly Hills Neighborhood Survey

Lynn Josse and NiNi Harris
3/1/2010

Page 1247 of 1643

4008 BURGEN AV

City Block: 5974

Ownership information:

THESSIN, WILLIAM & CHARLENE E
4008 BURGEN AVE
ST LOUIS MO 63116

A. Historic Name:

C. Other Name:

2A. Architect:

Builder:

2B. Arch. Style: 60 Late 19th/Early 20th c Amer. Movements

2C. Property Type: Building

Single Family Residence: 1 sty simple massed plan

2D. Date: c. 1925

2E. Date(s)

2L. Ancil. Blgs: 1

of Alteration:

2N. No. Stories: 1

No. Bays:

2J. Historic Use: 01 DOMESTIC

2K. Historic Sub-use: 01A Single Dwelling

Current Use: 01 DOMESTIC

Integrity: Good/fair

Condition: Good

Contributing to potential historic district? ☐ Yes ☒ No

2O. Structural system: WU Wood undetermined

2P. Wall material: 92 Vinyl

2Q. Other Material(s):

2R. Roof Shape: GB Gable

2S. Roof Material: comp shingle

2T. Roof Feature(s):

2U. Foundation: 99 OTHER

2V. Porch type: OB Other Bay

2Y. Environment/Outbuildings:

There is a gabled frame garage clad in vinyl siding

Outbuilding contributing to potential historic district? ☐ Yes ☒ No

Date Surveyed: 6/7/2009

2X: Description/History:

this front gabled house has a gabled porch at the right bay. No historic materials are visible at the facade. The foundation is clad with imitation stone veneer, and the porch has a concrete block base.

Additions/Alterations:



Photo date: 12/8/2008

City of St. Louis Cultural Resources Office

Holly Hills Neighborhood Survey

Lynn Josse and NiNi Harris
3/1/2010

Page 400 of 1643

4009 BURGEN AV

City Block: 5851

Ownership information:

PFADENHAUER, KENNETH & SHIRLE
4009 BURGEN
ST LOUIS MO 63116

A. Historic Name:

C. Other Name:

2A. Architect:

Builder: Meyer, E.

2B. Arch. Style: 65 Bungalow/Craftsman

2C. Property Type: Building

22 Bungalow/Bungaloid

2D. Date: 1926

2E. Date(s)
of Alteration:

2L. Ancil. Blgs: 1

2N. No. Stories: 1½

No. Bays:

2J. Historic Use: 01 DOMESTIC

2K. Historic Sub-use: 01A Single Dwelling

Current Use: 01 DOMESTIC

Integrity: Good/fair

Condition: Good

Contributing to potential
historic district? ☐ Yes
☒ No

2O. Structural system: WU Wood undetermined

2P. Wall material: 92 Vinyl

2Q. Other
Material(s):

2R. Roof Shape: GB Gable

2S. Roof Material: comp shingle

2T. Roof Feature(s): DR Dormer

2U. Foundation: 65 CONCRETE

2V. Porch type: FU Full

2Y. Environment/Outbuildings:

At the alley is a vinyl-sided noncontributing gabled garage.

Outbuilding contributing to
potential historic district? ☐ Yes
☒ No

Date Surveyed: 6/20/2009

2X: Description/History:

This side gabled bungaloid house has a full-width front porch inset under the main roof. A shed dormer faces the street. The front door is original, as are the dormer windows.

Additions/Alterations:

The concrete porch base has metal supports. The windows at first floor are replacements.



Photo date: 3/27/2009

City of St. Louis Cultural Resources Office

Holly Hills Neighborhood Survey

Lynn Josse and NiNi Harris
3/1/2010

Page 1248 of 1643

4010 BURGEN AV

City Block: 5974

Ownership information:

JABLONOWSKI, TIMOTHY L
4010 BURGEN AVE
ST LOUIS MO 63116

A. Historic Name:

C. Other Name:

2A. Architect:

Builder:

2B. Arch. Style: 51 Colonial Revival/Georgian

2C. Property Type: Building

Single-Family Residence: two-story front gable

2D. Date: 1925

2E. Date(s)
of Alteration:

2L. Ancil. Bldgs: 1

2N. No. Stories: 1½

No. Bays:

2J. Historic Use: 01 DOMESTIC

2K. Historic Sub-use: 01A Single Dwelling

Current Use: 01 DOMESTIC

Integrity: Good/fair

Condition: Good

Contributing to potential
historic district? ☐ Yes
☒ No

2O. Structural system: WU Wood undetermined

2P. Wall material: 92 Vinyl

2Q. Other
Material(s):

2R. Roof Shape: GM Gambrel

2S. Roof Material: comp shingle

2T. Roof Feature(s): DR Dormer

2U. Foundation: 65 CONCRETE

2V. Porch type: FU Full

2Y. Environment/Outbuildings:

There is a gabled frame garage clad in vinyl siding

Outbuilding contributing to
potential historic district? ☐ Yes
☒ No

Date Surveyed: 6/7/2009

2X: Description/History:

The open end of the gambrel roof faces the street; there is a full-width gabled porch with wood steps and replacement piers. No original materials are visible at the façade.

Additions/Alterations:



Photo date: 12/8/2008

City of St. Louis Cultural Resources Office

Holly Hills Neighborhood Survey

Lynn Josse and NiNi Harris
3/1/2010

Page 1249 of 1643

4014 BURGEN AV

City Block: 5974

Ownership information:

KOOB, DELORES
4014 BURGEN
ST LOUIS MO 63116

A. Historic Name:

C. Other Name:

2A. Architect:

Builder: Bayer/Boyer, Philip

2B. Arch. Style: 60 Late 19th/Early 20th c Amer. Movements

2C. Property Type: Building

Single Family Residence: 1 sty simple massed plan

2D. Date: 1923

2E. Date(s)
of Alteration:

2L. Ancil. Blds: 1

2N. No. Stories: 1½

No. Bays:

2J. Historic Use: 01 DOMESTIC

2K. Historic Sub-use: 01A Single Dwelling

Current Use: 01 DOMESTIC

Integrity: Good/fair

Condition: Good

Contributing to potential
historic district? ☐ Yes
☒ No

2O. Structural system: WU Wood undetermined

2P. Wall material: 55 Aluminum

2Q. Other
Material(s):

2R. Roof Shape: GB Gable

2S. Roof Material: comp shingle

2T. Roof Feature(s):

2U. Foundation: 65 CONCRETE

2V. Porch type: CB Cental Bay

2Y. Environment/Outbuildings:

There is a gabled frame garage clad in vinyl siding

Outbuilding contributing to
potential historic district? ☐ Yes
☒ No

Date Surveyed: 6/7/2009

2X: Description/History:

This front gabled house has a hipped porch at the center (approaching full width). The front door, its 3-pane transom, and original 3/1 façade windows are intact.

Additions/Alterations:

All porch elements except roof are replacements. Brick sills at windows. Siding covers character-defining wood trim.



Photo date: 12/8/2008

City of St. Louis Cultural Resources Office

Holly Hills Neighborhood Survey

Lynn Josse and NiNi Harris
3/1/2010

Page 401 of 1643

4017 BURGEN AV

City Block: 5851

Ownership information:

GAZAWAY, CLETUS & GRACE
4017 BURGEN
ST LOUIS MO 63116

A. Historic Name:

C. Other Name:

2A. Architect:

Builder:

2B. Arch. Style: 40 Late Victorian

2C. Property Type: Building
07 Gabled Ell

2D. Date: c. 1900

2E. Date(s)
of Alteration:

2L. Ancil. Blgs: 0

2N. No. Stories: 2

No. Bays:

2J. Historic Use: 01 DOMESTIC

2K. Historic Sub-use: 01A Single Dwelling

Current Use: 01 DOMESTIC

Integrity: Good/fair

Condition: Good

Contributing to potential
historic district? ☐ Yes
☒ No

2O. Structural system: WU Wood undetermined

2P. Wall material: 92 Vinyl

2Q. Other
Material(s):

2R. Roof Shape: IG Intersecting Gable

2S. Roof Material: comp shingle

2T. Roof Feature(s):

2U. Foundation: 43 Limestone

2V. Porch type: FU Full

2Y. Environment/Outbuildings:

Outbuilding contributing to
potential historic district? ☐ Yes
☐ No

Date Surveyed: 6/20/2009

2X: Description/History:

This house faces both Burgen and Bates; the 1916 Sanborn map indicates that it predates the alley it hugs and the opening of this block of Burgen. It appears possible that this house originally faced Bates and the alley elevation was the original façade. Burgen elevation has a forward wing, center, with a full-width porch. A two-story wing is at the right side of this elevation with a single-story room built into the elbow; the left (west) wing has a shed roof and appears to date from the mid-20th century. Original permit not found (this house certainly deserves further intensive research)

Additions/Alterations:

Not original material is visible except for part of the original foundation and a chimney. Siding, doors, windows, shutters, are relatively new. The wing facing Burgen may be a historic (Victorian-era) addition.



Photo date: 3/27/2009

City of St. Louis Cultural Resources Office

Holly Hills Neighborhood Survey

Lynn Josse and NiNi Harris
3/1/2010

Page 402 of 1643

4019 BURGEN AV

City Block: 5851

Ownership information:

VLASAK, GEORGE F
4019 BURGEN AVE
ST LOUIS MO 63116

A. Historic Name:

C. Other Name:

2A. Architect:

Builder:

2B. Arch. Style: 65 Bungalow/Craftsman

2C. Property Type: Building

22 Bungalow/Bungalowoid

2D. Date: c. 1925

2E. Date(s)
of Alteration:

2L. Ancil. Blgs: 1

2N. No. Stories: 1½

No. Bays:

2J. Historic Use: 01 DOMESTIC

2K. Historic Sub-use: 01A Single Dwelling

Current Use: 01 DOMESTIC

Integrity: Good/fair

Condition: Good

Contributing to potential
historic district? ☒ Yes
☐ No

2O. Structural system: LB Load-bearing Brick

2P. Wall material: 30 BRICK

2Q. Other
Material(s):

2R. Roof Shape: GB Gable

2S. Roof Material: comp shingle

2T. Roof Feature(s): DR Dormer

2U. Foundation: 65 CONCRETE

2V. Porch type: CB Cental Bay

2Y. Environment/Outbuildings:

There is a vinyl-sided noncontributing gabled garage.

Outbuilding contributing to
potential historic district? ☐ Yes
☒ No

Date Surveyed: 6/20/2009

2X: Description/History:

This side gabled house has a gabled brick porch. It is centered and close to full width. The Craftsman-era front door has a transom; to either side is a pair of replacement windows. A shed dormer is low to the roof. Permit not found

Additions/Alterations:

Replacement windows; aluminum siding over gable end, eaves, dormer, and the 3 brackets at porch.



Photo date: 3/27/2009

City of St. Louis Cultural Resources Office

Holly Hills Neighborhood Survey

Lynn Josse and NiNi Harris
3/1/2010

Page 1250 of 1643

4020 BURGEN AV

City Block: 5974

Ownership information:

ROBINSON, MILTON E & AUDREY V
4020 BURGEN AVE
ST LOUIS MO 63116

A. Historic Name:

C. Other Name:

2A. Architect:

Builder:

2B. Arch. Style: 60 Late 19th/Early 20th c Amer. Movements

2C. Property Type: Building

Single Family Residence: 1 sty simple massed plan

2D. Date: 1923

2E. Date(s)
of Alteration:

2L. Ancil. Blgs: 1

2N. No. Stories: 1½

No. Bays:

2J. Historic Use: 01 DOMESTIC

2K. Historic Sub-use: 01A Single Dwelling

Current Use: 01 DOMESTIC

Integrity: Good/fair

Condition: Good

Contributing to potential
historic district? ☐ Yes
☒ No

2O. Structural system: WU Wood undetermined

2P. Wall material: 55 Aluminum

2Q. Other
Material(s):

2R. Roof Shape: GB Gable

2S. Roof Material: comp shingle

2T. Roof Feature(s): DR Dormer

2U. Foundation: 65 CONCRETE

2V. Porch type: FU Full

2Y. Environment/Outbuildings:

There is a gabled frame garage clad in vinyl siding

Outbuilding contributing to
potential historic district? ☐ Yes
☒ No

Date Surveyed: 6/7/2009

2X: Description/History:

This side gabled house has a full width front porch under a lower pitched extension of the main roof. A large shed dormer is at the rear elevation.

Additions/Alterations:

Replacement doors and windows; porch elements replaced; original wood trim sided over or wrapped.



Photo date: 12/8/2008

City of St. Louis Cultural Resources Office

Holly Hills Neighborhood Survey

Lynn Josse and NiNi Harris
3/1/2010

Page 1251 of 1643

4024 BURGEN AV

City Block: 5974

Ownership information:

BADER, RAYMOND G & EDNA A
4024 BURGEN AVE
ST LOUIS MO 63116

A. Historic Name:

C. Other Name:

2A. Architect:

Builder:

2B. Arch. Style: 60 Late 19th/Early 20th c Amer. Movements

2C. Property Type: Building
other

2D. Date: 1930

**2E. Date(s)
of Alteration:**

2L. Ancil. Blgs: 0

2N. No. Stories: 1

No. Bays:

**2J. Historic
Use:** 01 DOMESTIC

**2K. Historic
Sub-use:** 01A Single Dwelling

Current Use: 01 DOMESTIC

Integrity: Good/fair

Condition: Good

**Contributing to potential
historic district?** ☐ Yes
☒ No

2O. Structural system: WU Wood undetermined

2P. Wall material: 92 Vinyl

**2Q. Other
Material(s):**

2R. Roof Shape: GB Gable

2S. Roof Material: comp shingle

2T. Roof Feature(s):

2U. Foundation: 65 CONCRETE

2V. Porch type: OB Other Bay
AW Awning

2Y. Environment/Outbuildings:

**Outbuilding contributing to
potential historic district?** ☐ Yes
☐ No

Date Surveyed: 6/7/2009

2X: Description/History:

Although located on a separate parcel, this house reads as an alley house behind the commercial building on Leona. The gable end faces Burgen, and the porch faces the back of the building on Leona.

Additions/Alterations:

Replacement windows, replacement wood railing at porch.



Photo date: 12/8/2008

City of St. Louis Cultural Resources Office

Holly Hills Neighborhood Survey

Lynn Josse and NiNi Harris
3/1/2010

Page 403 of 1643

4025 BURGEN AV

City Block: 5851

Ownership information:

CORTINAS, RUDY T & JOYCE M
7410 STREAM VALLEY CT
ST LOUIS MO 63129

A. Historic Name:

C. Other Name:

2A. Architect:

Builder:

2B. Arch. Style: 60 Late 19th/Early 20th c Amer. Movements

2C. Property Type: Building
other

2D. Date: c. 1945

2E. Date(s)
of Alteration:

2L. Ancil. Blds: 0

2N. No. Stories: 1

No. Bays:

2J. Historic Use: 01 DOMESTIC

2K. Historic Sub-use: 01A Single Dwelling

Current Use: 01 DOMESTIC

Integrity: Good/fair

Condition: Good

Contributing to potential
historic district? ☐ Yes
☒ No

2O. Structural system: CB Concrete Block

2P. Wall material: 55 Aluminum
99 OTHER: imitation stone ven

2Q. Other
Material(s):

2R. Roof Shape: GB Gable

2S. Roof Material: comp shingle

2T. Roof Feature(s):

2U. Foundation: 99 OTHER: imitation stone ven

2V. Porch type: SI Side
hood

2Y. Environment/Outbuildings:

Outbuilding contributing to
potential historic district? ☐ Yes
☐ No

Date Surveyed: 6/20/2009

2X: Description/History:

This alley house has a side door under a bracketed hood. It retains original 4-pane casement windows, 3/1 windows, and bracketed hood. Wood vergeboard exposed. The only permit found is for a 1946 alteration to wood dwelling. The concrete block dwelling that is shown on the 1950 Sanborn has a different footprint than the frame garage here in 1938.

Additions/Alterations:

alter frame dwelling 5/22/1946 \$2000 to owner Flori. Imitation stone veneer at lower half of exterior walls; aluminum siding above. Metal awnings over windows.



Photo date: 11/26/2008

City of St. Louis Cultural Resources Office

Holly Hills Neighborhood Survey

Lynn Josse and NiNi Harris
3/1/2010

Page 74 of 1643

4055 BURGEN AV

City Block: 5502

Ownership information:

FRANKE, NATHAN A
4055 BURGEN AVE
ST LOUIS MO 63116

A. Historic Name:

C. Other Name:

2A. Architect:

Builder: Meyer, HJ

2B. Arch. Style: 70 Modern Movements

2C. Property Type: Building

Single Family Residence: 1 sty compact Modern

2D. Date: 1957

2E. Date(s)
of Alteration:

2L. Ancil. Blgs: 1

2N. No. Stories: 1

No. Bays: 2

2J. Historic Use: 01 Domestic

2K. Historic Sub-use: 01A Single Dwelling

Current Use: 01 Domestic

Integrity: Good/fair

Condition: Good

Contributing to potential
historic district? ☒ Yes
☐ No

2O. Structural system: CB Concrete Block

2P. Wall material: 30 BRICK

2Q. Other
Material(s):

2R. Roof Shape: GT Gablet

2S. Roof Material: comp shingle

2T. Roof Feature(s):

2U. Foundation: 65 CONCRETE

2V. Porch type: OB Other Bay
AW Awning

2Y. Environment/Outbuildings:

Parapet-walled back building (in 1950 the building
out back was a tin shop.)

Outbuilding contributing to
potential historic district? ☐ Yes
☒ No

Date Surveyed: 1/22/2009

2X: Description/History:

Concrete porch with aluminum railings and metal awning. Original metal sash windows; door framed by two columns of stacked Roman brick.

Additions/Alterations:



Photo date: 5/30/2008

City of St. Louis Cultural Resources Office

Holly Hills Neighborhood Survey

Lynn Josse and NiNi Harris
3/1/2010

Page 129 of 1643

4056 BURGEN AV

City Block: 5503

Ownership information:

LASLEY, IRENE & LARRY S
4056 BURGEN AVE
ST LOUIS MO 63116

A. Historic Name:

C. Other Name:

2A. Architect: Fennessey, I

Builder: Vandeman/Vandeven, Donald

2B. Arch. Style: 60 Late 19th/Early 20th c Amer. Movements

2C. Property Type: Building

Single Family Residence: 1 sty compact Modern

2D. Date: 1946

2E. Date(s)

2L. Ancil. Blgs: 1

of Alteration:

2N. No. Stories: 1

No. Bays:

2J. Historic Use: 01 DOMESTIC

2K. Historic Sub-use: 01A Single Dwelling

Current Use: 01 DOMESTIC

Integrity: Good/fair

Condition: Good

Contributing to potential historic district? ☒ Yes
☐ No

2O. Structural system: LB Load-bearing Brick

2P. Wall material: 30 BRICK

2Q. Other Material(s): 99 OTHER: imitation stone ven

2R. Roof Shape: GB Gable

2S. Roof Material: comp shingle

2T. Roof Feature(s):

2U. Foundation: 65 CONCRETE

2V. Porch type: ST Stoop
AW Awning

2Y. Environment/Outbuildings:

One asbestos-sided gabled garage behind the house has lost architectural integrity

Outbuilding contributing to potential historic district? ☐ Yes
☒ No

Date Surveyed: 1/22/2009

2X: Description/History:

Front gabled house has period, perhaps original metal awnings

Additions/Alterations:



Photo date: 12/8/2008

City of St. Louis Cultural Resources Office

Holly Hills Neighborhood Survey

Lynn Josse and NiNi Harris
3/1/2010

Page 75 of 1643

4059 BURGEN AV

City Block: 5502

Ownership information:

DAVIS, JERRY W
4059 BURGEN AVE
ST LOUIS MO 63116

A. Historic Name:

C. Other Name:

2A. Architect: Rericha, Wm.

Builder: Rericha, Wm.

2B. Arch. Style: 65 Bungalow/Craftsman

2C. Property Type: Building

22 Bungalow/Bungalowoid

2D. Date: 1926

2E. Date(s)
of Alteration:

2L. Ancil. Blgs: 0

2N. No. Stories: 1½

No. Bays:

2J. Historic Use: 01 Domestic

2K. Historic Sub-use: 01A Single Dwelling

Current Use: 01 Domestic

Integrity: Good/fair

Condition: Good

Contributing to potential
historic district? ☐ Yes
☐ No

2O. Structural system: WU Wood undetermined

2P. Wall material: 92 Vinyl

2Q. Other Material(s): 99 imitation stone veneer

2R. Roof Shape: GB Gable

2S. Roof Material: comp shingle

2T. Roof Feature(s): DR Dormer

2U. Foundation: 65 CONCRETE

2V. Porch type: OB Other Bay

2Y. Environment/Outbuildings:

Outbuilding contributing to
potential historic district? ☐ Yes
☐ No

Date Surveyed: 1/22/2009

2X: Description/History:

Side gabled roof. Front porch has a shed roof and brick piers on a concrete base faced with imitation stone veneer.

Additions/Alterations:

Siding, replacement windows, false shutters



Photo date: 5/30/2008

City of St. Louis Cultural Resources Office

Holly Hills Neighborhood Survey

Lynn Josse and NiNi Harris
3/1/2010

Page 130 of 1643

4060 BURGEN AV

City Block: 5503

Ownership information:

JORDAN, DAWN MARIE
4060 BURGEN AVE
ST LOUIS MO 63116

A. Historic Name:

C. Other Name:

2A. Architect: Dettermann, A

Builder: Dettermann, A

2B. Arch. Style: 60 Late 19th/Early 20th c Amer. Movements

2C. Property Type: Building

Single Family Residence: 1 sty simple massed plan

2D. Date: 1927

2E. Date(s)
of Alteration:

2L. Ancil. Bldgs: 1

2N. No. Stories: 1

No. Bays:

2J. Historic Use: 01 DOMESTIC

2K. Historic Sub-use: 01A Single Dwelling

Current Use: 01 DOMESTIC

Integrity: Good/fair

Condition: Good

Contributing to potential
historic district? ☐ Yes
☒ No

2O. Structural system: WU Wood undetermined

2P. Wall material: 92 Vinyl

2Q. Other
Material(s):

2R. Roof Shape: CG Hipped Gable

2S. Roof Material: comp shingle

2T. Roof Feature(s):

2U. Foundation: 65 CONCRETE

2V. Porch type: FU Full

2Y. Environment/Outbuildings:

The gabled garage behind the house is sided with
tar paper

Outbuilding contributing to
potential historic district? ☐ Yes
☒ No

Date Surveyed: 1/22/2009

2X: Description/History:

This house's front porch has a jerkinhead roof to match the main roof; it's just short of full width. Original 4/1 windows at façade.

Additions/Alterations:

Replacement front door; front porch base, rail, piers replaced; wood trim at windows covered by siding.



Photo date: 12/8/2008

City of St. Louis Cultural Resources Office

Holly Hills Neighborhood Survey

Lynn Josse and NiNi Harris
3/1/2010

Page 76 of 1643

4061 BURGEN AV

City Block: 5502

Ownership information:

GARTNER, FRANK & CATHERINE & E
4061 BURGEN AVE
ST LOUIS MO 63116

A. Historic Name:

C. Other Name:

2A. Architect: Rericha, Wm.

Builder: Rericha, Wm

2B. Arch. Style: 60 Late 19th/Early 20th c Amer. Movements

2C. Property Type: Building

Single Family Residence: 1 sty simple massed plan

2D. Date: 1926

2E. Date(s)

2L. Ancil. Blgs: 1

of Alteration:

2N. No. Stories: 1½

No. Bays:

2J. Historic Use: 01 DOMESTIC

2K. Historic Sub-use: 01A Single Dwelling

Current Use: 01 Domestic

Integrity: Good/fair

Condition: Good

Contributing to potential historic district? ☐ Yes ☐ No

2O. Structural system: WU Wood undetermined

2P. Wall material: 55 Aluminum

2Q. Other Material(s):

2R. Roof Shape: CG Hipped Gable

2S. Roof Material: comp shingle

2T. Roof Feature(s): DR Dormer

2U. Foundation: 65 CONCRETE

2V. Porch type: OH One-Half

2Y. Environment/Outbuildings:

There is an asbestos-clad gabled garage with an added carport

Outbuilding contributing to potential historic district? ☐ Yes ☒ No

Date Surveyed: 1/22/2009

2X: Description/History:

Shed porch at left bay has brick piers, metal railings, concrete base and steps

Additions/Alterations:

Aluminum siding, replacement windows.



Photo date: 5/30/2008

City of St. Louis Cultural Resources Office

Holly Hills Neighborhood Survey

Lynn Josse and NiNi Harris
3/1/2010

Page 131 of 1643

4062 BURGEN AV

City Block: 5503

Ownership information:

BUSH, SCOTT A & STACEY A
2011 S OLD HIGHWAY 141
FENTON MO 63026

A. Historic Name:

C. Other Name:

2A. Architect:

Builder: Knittel, Tom

2B. Arch. Style: 60 Late 19th/Early 20th c Amer. Movements

2C. Property Type: Building

Single Family Residence: 1 sty simple massed plan

2D. Date: 1922

2E. Date(s)
of Alteration:

2L. Ancil. Blds: 1

2N. No. Stories: 1

No. Bays:

2J. Historic Use: 01 DOMESTIC

2K. Historic Sub-use: 01A Single Dwelling

Current Use: 01 DOMESTIC

Integrity: Good/fair

Condition: Good

Contributing to potential
historic district? ☐ Yes
☒ No

2O. Structural system: WU Wood undetermined

2P. Wall material: 92 Vinyl

2Q. Other
Material(s):

2R. Roof Shape: GB Gable

2S. Roof Material: comp shingle

2T. Roof Feature(s):

2U. Foundation: 65 CONCRETE

2V. Porch type: OB Other Bay

2Y. Environment/Outbuildings:

There is a gabled frame garage clad in vinyl siding.

Outbuilding contributing to
potential historic district? ☐ Yes
☒ No

Date Surveyed: 1/22/2009

2X: Description/History:

This front-gabled house has a gabled porch at the right side of the façade.

Additions/Alterations:

No historic material visible.



Photo date: 12/8/2008

City of St. Louis Cultural Resources Office

Holly Hills Neighborhood Survey

Lynn Josse and NiNi Harris
3/1/2010

Page 77 of 1643

4065 BURGEN AV

City Block: 5502

Ownership information:

ABDALI, SAYED & SOHALIA KASIMI
4065 BURGEN
ST LOUIS MO 63116

A. Historic Name:

C. Other Name:

2A. Architect: Rathert, Art

Builder:

2B. Arch. Style: 70 Modern Movements

2C. Property Type: Building

Single Family Residence: 1 sty compact Modern

2D. Date: 1961

2E. Date(s)
of Alteration:

2L. Ancil. Blgs: 0

2N. No. Stories: 1

No. Bays: 2

2J. Historic Use: 01 Domestic

2K. Historic Sub-use: 01A Single Dwelling

Current Use: 01 Domestic

Integrity: Good/fair

Condition: Good

Contributing to potential
historic district? ☒ Yes
☐ No

2O. Structural system: CB Concrete Block

2P. Wall material: 30 BRICK

2Q. Other
Material(s):

2R. Roof Shape: HP Hipped

2S. Roof Material: comp shingle

2T. Roof Feature(s):

2U. Foundation: 65 CONCRETE

2V. Porch type: ST Stoop
AW Awning

2Y. Environment/Outbuildings:

Outbuilding contributing to
potential historic district? ☐ Yes
☐ No

Date Surveyed: 1/22/2009

2X: Description/History:

Original glass block window, left

Additions/Alterations:



Photo date: 5/30/2008

City of St. Louis Cultural Resources Office

Holly Hills Neighborhood Survey

Lynn Josse and NiNi Harris
3/1/2010

Page 132 of 1643

4066 BURGEN AV

City Block: 5503

Ownership information:

BARRETT, WILLIAM B
4066 BURGEN AVE
ST LOUIS MO 63116

A. Historic Name:

C. Other Name:

2A. Architect:

Builder: Knittel, Tom

2B. Arch. Style: 60 Late 19th/Early 20th c Amer. Movements

2C. Property Type: Building

Single Family Residence: 1 sty simple massed plan

2D. Date: 1922

**2E. Date(s)
of Alteration:**

2L. Ancil. Bldgs: 1

2N. No. Stories: 1

No. Bays:

**2J. Historic
Use:** 01 DOMESTIC

**2K. Historic
Sub-use:** 01A Single Dwelling

Current Use: 01 DOMESTIC

Integrity: Good/fair

Condition: Good

**Contributing to potential
historic district?** ☐ Yes
☒ No

2O. Structural system: WU Wood undetermined

2P. Wall material: 92 Vinyl

**2Q. Other
Material(s):**

2R. Roof Shape: GB Gable

2S. Roof Material: comp shingle

2T. Roof Feature(s):

2U. Foundation: 65 CONCRETE

2V. Porch type: OB Other Bay

2Y. Environment/Outbuildings:

Driveway, right, leads to vinyl-sided parapet-roof
garage (NC)

**Outbuilding contributing to
potential historic district?** ☐ Yes
☒ No

Date Surveyed: 1/22/2009

2X: Description/History:

This front-gabled house has a gabled porch at the right side of the façade. Its striated buff brick wall and piers rest on a concrete base. The front door is original.

Additions/Alterations:

Windows are replaced.



Photo date: 12/8/2008

City of St. Louis Cultural Resources Office

Holly Hills Neighborhood Survey

Lynn Josse and NiNi Harris
3/1/2010

Page 78 of 1643

4069 BURGEN AV

City Block: 5502

Ownership information:

LEBCOWITZ, DENESE & GARY

4069 BURGEN

ST LOUIS MO 63116

A. Historic Name:

C. Other Name:

2A. Architect:

Builder: Phillips, Frank

2B. Arch. Style: 60 Late 19th/Early 20th c Amer. Movements

2C. Property Type: Building

Single Family Residence: 1 sty parapet front

2D. Date: 1913

2E. Date(s)
of Alteration:

2L. Ancil. Blds: 1

2N. No. Stories: 1

No. Bays:

2J. Historic Use: 01 DOMESTIC

2K. Historic Sub-use: 01A Single Dwelling

Current Use: 01 DOMESTIC

Integrity: Poor

Condition: Good

Contributing to potential
historic district? ☐ Yes
☒ No

2O. Structural system: LB Load-bearing Brick

2P. Wall material: 99 OTHER: imitation stone ven

2Q. Other
Material(s):

2R. Roof Shape: PR Parapet

2S. Roof Material: not visible

2T. Roof Feature(s):

2U. Foundation: 43 Limestone

2V. Porch type: FU Full

2Y. Environment/Outbuildings:

There is a vinyl-clad gabled garage with an added carport

Outbuilding contributing to
potential historic district? ☐ Yes
☒ No

Date Surveyed: 1/22/2009

2X: Description/History:

This single story building has the unusual combination of a front parapet wall and a full-width gabled porch.

Additions/Alterations:

Full-width front gabled porch and walls clad with imitation stone veneer. Replacement window and doors.



Photo date: 5/30/2008

City of St. Louis Cultural Resources Office

Holly Hills Neighborhood Survey

Lynn Josse and NiNi Harris
3/1/2010

Page 133 of 1643

4070 BURGEN AV

City Block: 5503

Ownership information:

BAXTER, YVETTE D
4070 BURGEN AVE
ST LOUIS MO 63116

A. Historic Name:

C. Other Name:

2A. Architect:

Builder: Knittle, T.

2B. Arch. Style: 60 Late 19th/Early 20th c Amer. Movements

2C. Property Type: Building

Single Family Residence: 1 sty simple massed plan

2D. Date: 1922

2E. Date(s)
of Alteration:

2L. Ancil. Blds: 1

2N. No. Stories: 1

No. Bays:

2J. Historic Use: 01 DOMESTIC

2K. Historic Sub-use: 01A Single Dwelling

Current Use: 01 DOMESTIC

Integrity: Good/fair

Condition: Good

Contributing to potential
historic district? ☐ Yes
☒ No

2O. Structural system: WU Wood undetermined

2P. Wall material: 55 Aluminum

2Q. Other Material(s): 99 OTHER: imitation stone ven

2R. Roof Shape: GB Gable

2S. Roof Material: comp shingle

2T. Roof Feature(s):

2U. Foundation: 65 CONCRETE

2V. Porch type: OB Other Bay

2Y. Environment/Outbuildings:

Driveway, left, leads to NC aluminum-sided garage

Outbuilding contributing to
potential historic district? ☐ Yes
☒ No

Date Surveyed: 1/22/2009

2X: Description/History:

This front-gabled house has a gabled porch at the right side of the façade. To the left and right of the front door is a single 3/1 original window

Additions/Alterations:

Replacement front door



Photo date: 12/8/2008

City of St. Louis Cultural Resources Office

Holly Hills Neighborhood Survey

Lynn Josse and NiNi Harris
3/1/2010

Page 79 of 1643

4071 BURGEN AV

City Block: 5502

Ownership information:

KOBYLINSKI, WALTER L & ROSEMAR
4071 BURGEN AVE
ST LOUIS MO 63116

A. Historic Name:

C. Other Name:

2A. Architect:

Builder: Voyles, Leonard

2B. Arch. Style: 70 Modern Movements

2C. Property Type: Building

Single Family Residence: 1 sty compact Modern

2D. Date: 1957

2E. Date(s)
of Alteration:

2L. Ancil. Blds: 1

2N. No. Stories: 1

No. Bays:

2J. Historic Use: 01 DOMESTIC

2K. Historic Sub-use: 01A Single Dwelling

Current Use: 01 DOMESTIC

Integrity: Good/fair

Condition: Good

Contributing to potential
historic district? ☒ Yes
☐ No

2O. Structural system: CB Concrete Block

2P. Wall material: 30 BRICK
99 OTHER: imitation stone ven

2Q. Other
Material(s):

2R. Roof Shape: HP Hipped

2S. Roof Material: comp shingle

2T. Roof Feature(s):

2U. Foundation: 65 CONCRETE

2V. Porch type: OB Other Bay
AW Awning

2Y. Environment/Outbuildings:

There is a noncontributing masonite-clad garage

Outbuilding contributing to
potential historic district? ☐ Yes
☒ No

Date Surveyed: 1/22/2009

2X: Description/History:

Original door, windows, railings, awnings.

Additions/Alterations:



Photo date: 5/30/2008

City of St. Louis Cultural Resources Office

Holly Hills Neighborhood Survey

Lynn Josse and NiNi Harris
3/1/2010

Page 134 of 1643

4072 BURGEN AV

City Block: 5503

Ownership information:

BROGAN, MILDRED E
4072 BURGEN AVE
ST LOUIS MO 63116

A. Historic Name:

C. Other Name:

2A. Architect:

Builder: Chapman, Clyde C

2B. Arch. Style: 50 Late 19th & 20th c. Revivals

2C. Property Type: Building

Single-Family Residence: 1-story Revival

2D. Date: 1938

2E. Date(s)
of Alteration:

2L. Ancil. Blds: 1

2N. No. Stories: 1

No. Bays:

2J. Historic Use: 01 DOMESTIC

2K. Historic Sub-use: 01A Single Dwelling

Current Use: 01 DOMESTIC

Integrity: Good/fair

Condition: Good

Contributing to potential
historic district? ☒ Yes
☐ No

2O. Structural system: WU Wood undetermined

2P. Wall material: 64 ASBESTOS

2Q. Other Material(s): 20 WOOD

2R. Roof Shape: IG Intersecting Gable

2S. Roof Material: comp shingle

2T. Roof Feature(s):

2U. Foundation: 65 CONCRETE

2V. Porch type: DK Deck

2Y. Environment/Outbuildings:

Garage behind house has gabled roof and masonite siding

Outbuilding contributing to
potential historic district? ☐ Yes
☒ No

Date Surveyed: 1/22/2009

2X: Description/History:

This charming house retains a projecting wood bracketed steep peak over the front door, which is original. Original 3/1 window at the right.

Additions/Alterations:

Porch is replaced by a wood deck; asbestos siding.



Photo date: 12/8/2008

City of St. Louis Cultural Resources Office

Holly Hills Neighborhood Survey

Lynn Josse and NiNi Harris
3/1/2010

Page 80 of 1643

4073 BURGEN AV

City Block: 5502

Ownership information:

KRDZIC, VAHIDIN
4073 BURGEN AV
ST LOUIS MO 63116

A. Historic Name:

C. Other Name:

2A. Architect:

Builder: Voyles, Leonard

2B. Arch. Style: 70 Modern Movements

2C. Property Type: Building

Single Family Residence: 1 sty compact Modern

2D. Date: 1957

2E. Date(s)
of Alteration:

2L. Ancil. Blgs: 0

2N. No. Stories: 1

No. Bays:

2J. Historic Use: 01 DOMESTIC

2K. Historic Sub-use: 01A Single Dwelling

Current Use: 01 DOMESTIC

Integrity: Good/fair

Condition: Good

Contributing to potential
historic district? ☒ Yes
☐ No

2O. Structural system: CB Concrete Block

2P. Wall material: 30 BRICK
99 OTHER: imitation stone ven

2Q. Other
Material(s):

2R. Roof Shape: HP Hipped

2S. Roof Material: comp shingle

2T. Roof Feature(s):

2U. Foundation: 65 CONCRETE

2V. Porch type: OB Other Bay
AW Awning

2Y. Environment/Outbuildings:

Outbuilding contributing to
potential historic district? ☐ Yes
☐ No

Date Surveyed: 1/22/2009

2X: Description/History:

Original railings, windows

Additions/Alterations:

replacement door



Photo date: 5/30/2008

City of St. Louis Cultural Resources Office

Holly Hills Neighborhood Survey

Lynn Josse and NiNi Harris
3/1/2010

Page 135 of 1643

4076 BURGEN AV

City Block: 5503

Ownership information:

FANNING, MARY E
4076 BURGEN
ST LOUIS MO 63116

A. Historic Name:

C. Other Name:

2A. Architect: Birtley, T.

Builder: Birtley, T.

2B. Arch. Style: 60 Late 19th/Early 20th c Amer. Movements

2C. Property Type: Building

Single Family Residence: 1 sty simple massed plan

2D. Date: 1929

2E. Date(s)
of Alteration:

2L. Ancil. Bldgs: 1

2N. No. Stories: 1

No. Bays:

2J. Historic Use: 01 DOMESTIC

2K. Historic Sub-use: 01A Single Dwelling

Current Use: 01 DOMESTIC

Integrity: Good/fair

Condition: Good

Contributing to potential
historic district? ☐ Yes
☒ No

2O. Structural system: WU Wood undetermined

2P. Wall material: 92 Vinyl

2Q. Other
Material(s):

2R. Roof Shape: GB Gable

2S. Roof Material: comp shingle

2T. Roof Feature(s):

2U. Foundation: 65 CONCRETE

2V. Porch type: FU Full

2Y. Environment/Outbuildings:

There is a gabled frame garage clad in vinyl siding.

Outbuilding contributing to
potential historic district? ☐ Yes
☒ No

Date Surveyed: 1/22/2009

2X: Description/History:

This front gabled house has a gabled porch which is just shy of full-width. The porch base is cast stone, and the house has an original multi-light door.

Additions/Alterations:

Porch piers are replaced. Windows are replaced.



Photo date: 12/8/2008

City of St. Louis Cultural Resources Office

Holly Hills Neighborhood Survey

Lynn Josse and NiNi Harris
3/1/2010

Page 81 of 1643

4077 BURGEN AV

City Block: 5502

Ownership information:

WOODRUFF, TERRY L
4077 BURGEN AVE
ST LOUIS MO 63116

A. Historic Name:

C. Other Name:

2A. Architect: Fallot, Adolph

Builder: Fallot, Adolph

2B. Arch. Style: 60 Late 19th/Early 20th c Amer. Movements

2C. Property Type: Building

Single Family Residence: 1 sty simple massed plan

2D. Date: 1909

2E. Date(s)
of Alteration:

2L. Ancil. Blgs: 0

2N. No. Stories: 1½

No. Bays:

2J. Historic Use: 01 DOMESTIC

2K. Historic Sub-use: 01A Single Dwelling

Current Use: 01 DOMESTIC

Integrity: Poor

Condition: Good

Contributing to potential
historic district? ☐ Yes
☒ No

2O. Structural system: WU Wood undetermined

2P. Wall material: 55 Aluminum

2Q. Other
Material(s):

2R. Roof Shape: GB Gable

2S. Roof Material: comp shingle

2T. Roof Feature(s): DR Dormer

2U. Foundation: 65 CONCRETE

2V. Porch type: OB Other Bay

2Y. Environment/Outbuildings:

Outbuilding contributing to
potential historic district? ☐ Yes
☐ No

Date Surveyed: 1/22/2009

2X: Description/History:

Front facing gable

Additions/Alterations:

Replacement window, door, siding, porch base and piers. Metal awnings.



Photo date: 5/30/2008

City of St. Louis Cultural Resources Office

Holly Hills Neighborhood Survey

Lynn Josse and NiNi Harris
3/1/2010

Page 82 of 1643

4079 BURGEN AV

City Block: 5502

Ownership information:

KNOPP, VINCENT A JR
4079 BURGEN AVE
ST LOUIS MO 63116

A. Historic Name:

C. Other Name:

2A. Architect: Rericka/Rericha, W.

Builder: Rericka/Rericha, W.

2B. Arch. Style: 60 Late 19th/Early 20th c Amer. Movements

2C. Property Type: Building

Single Family Residence: 1 sty simple massed plan

2D. Date: 1927

2E. Date(s)
of Alteration:

2L. Ancil. Blgs: 1

2N. No. Stories: 1½

No. Bays:

2J. Historic Use: 01 DOMESTIC

2K. Historic Sub-use: 01A Single Dwelling

Current Use: 01 DOMESTIC

Integrity: Good/fair

Condition: Good

Contributing to potential
historic district? ☐ Yes
☒ No

2O. Structural system: WU Wood undetermined

2P. Wall material: 92 Vinyl

2Q. Other
Material(s):

2R. Roof Shape: CG Hipped Gable

2S. Roof Material: comp shingle

2T. Roof Feature(s):

2U. Foundation: 65 CONCRETE

2V. Porch type: OB Other Bay

2Y. Environment/Outbuildings:

There is a vinyl-sided gabled garage
(noncontributing)

Outbuilding contributing to
potential historic district? ☐ Yes
☒ No

Date Surveyed: 1/22/2009

2X: Description/History:

original 6-pane windows in attic end facing street; hipped hood on brackets at front door, left.

Additions/Alterations:

Replacement front door; siding covers window trim at first floor.



Photo date: 5/30/2008

City of St. Louis Cultural Resources Office

Holly Hills Neighborhood Survey

Lynn Josse and NiNi Harris
3/1/2010

Page 136 of 1643

4080 BURGEN AV

City Block: 5503

Ownership information:

CAREY, HATTIE MAE
4080 BURGEN AVE
ST LOUIS MO 63116

A. Historic Name:

C. Other Name:

2A. Architect: Dettermann, Wm.

Builder: Dettermann, Wm

2B. Arch. Style: 60 Late 19th/Early 20th c Amer. Movements

2C. Property Type: Building

Single Family Residence: 1 sty simple massed plan

2D. Date: 1928

2E. Date(s)
of Alteration:

2L. Ancil. Bldgs: 1

2N. No. Stories: 1

No. Bays:

2J. Historic Use: 01 DOMESTIC

2K. Historic Sub-use: 01A Single Dwelling

Current Use: 01 DOMESTIC

Integrity: Good/fair

Condition: Good

Contributing to potential
historic district? ☒ Yes
☐ No

2O. Structural system: WU Wood undetermined

2P. Wall material: 92 Vinyl

2Q. Other
Material(s):

2R. Roof Shape: GB Gable

2S. Roof Material: comp shingle

2T. Roof Feature(s):

2U. Foundation: 65 CONCRETE

2V. Porch type: FU Full

2Y. Environment/Outbuildings:

There is a gabled frame garage clad in vinyl siding.

Outbuilding contributing to
potential historic district? ☐ Yes
☒ No

Date Surveyed: 1/22/2009

2X: Description/History:

This front gabled house has a gabled porch which is just shy of full-width. The porch was enclosed with windows during the historic period. It appears that façade windows are original 4/1 and the front door is original.

Additions/Alterations:



Photo date: 12/8/2008

City of St. Louis Cultural Resources Office

Holly Hills Neighborhood Survey

Lynn Josse and NiNi Harris
3/1/2010

Page 83 of 1643

4081 BURGEN AV

City Block: 5502

Ownership information:

SELLERS, TOM E & BRENDA C
4081 BURGEN AVE
ST LOUIS MO 63116

A. Historic Name:

C. Other Name:

2A. Architect: Rericka/Rericha, W.

Builder: Rericka/Rericha, W.

2B. Arch. Style: 60 Late 19th/Early 20th c Amer. Movements

2C. Property Type: Building

Single Family Residence: 1 sty simple massed plan

2D. Date: 1927

2E. Date(s)
of Alteration:

2L. Ancil. Blgs: 0

2N. No. Stories: 1½

No. Bays:

2J. Historic Use: 01 DOMESTIC

2K. Historic Sub-use: 01A Single Dwelling

Current Use: 01 DOMESTIC

Integrity: Good/fair

Condition: Good

Contributing to potential
historic district? ☐ Yes
☒ No

2O. Structural system: WU Wood undetermined

2P. Wall material: 55 Aluminum
99 OTHER imitation stone ven

2Q. Other
Material(s):

2R. Roof Shape: CG Hipped Gable

2S. Roof Material: comp shingle

2T. Roof Feature(s):

2U. Foundation: 65 CONCRETE

2V. Porch type: OB Other Bay
hood

2Y. Environment/Outbuildings:

Outbuilding contributing to
potential historic district? ☐ Yes
☐ No

Date Surveyed: 1/22/2009

2X: Description/History:

Gabled hood on brackets at front door, left. Mail slot to interior of dwelling.

Additions/Alterations:

Siding covers window trim. Replacement windows. Imitation stone veneer at foundation (façade only)



Photo date: 5/30/2008

City of St. Louis Cultural Resources Office

Holly Hills Neighborhood Survey

Lynn Josse and NiNi Harris
3/1/2010

Page 137 of 1643

4082 BURGEN AV

City Block: 5503

Ownership information:

RICHMOND, MICHAEL B
3934 OLEATHA
ST LOUIS MO 63116

A. Historic Name:

C. Other Name:

2A. Architect: Fallot, Adolph

Builder: Fallot, Adolph

2B. Arch. Style: 60 Late 19th/Early 20th c Amer. Movements

2C. Property Type: Building

Single Family Residence: 1 sty simple massed plan

2D. Date: 1909

2E. Date(s)
of Alteration:

2L. Ancil. Bldgs: 1

2N. No. Stories: 1½

No. Bays:

2J. Historic Use: 01 DOMESTIC

2K. Historic Sub-use: 01A Single Dwelling

Current Use: 01 DOMESTIC

Integrity: Good/fair

Condition: Good

Contributing to potential
historic district? ☐ Yes
☒ No

2O. Structural system: WU Wood undetermined

2P. Wall material: 92 Vinyl

2Q. Other Material(s): 99 OTHER: imitation stone ven

2R. Roof Shape: GB Gable

2S. Roof Material: comp shingle

2T. Roof Feature(s): DR Dormer

2U. Foundation: 65 CONCRETE

2V. Porch type: OB Other Bay

2Y. Environment/Outbuildings:

There is a gabled frame garage with original shiplap siding

Outbuilding contributing to
potential historic district? ☒ Yes
☐ No

Date Surveyed: 1/22/2009

2X: Description/History:

This front gabled house has a hipped porch a the right side of the façade; a small pediment/cross gable in the hip marks the entrance. Windows appear to be historic-ear 1/1s.

Additions/Alterations:

Porch base rebuilt with imitation stone veneer, dimensional lumber rail and supports. Window trim wrapped under siding.



Photo date: 12/8/2008

City of St. Louis Cultural Resources Office

Holly Hills Neighborhood Survey

Lynn Josse and NiNi Harris
3/1/2010

Page 84 of 1643

4083 BURGEN AV

City Block: 5502

Ownership information:

MILLER, MICHELE
4083 BURGEN AV
ST LOUIS MO 63116

A. Historic Name:

C. Other Name:

2A. Architect: Detterman, W.

Builder: Detterman, W.

2B. Arch. Style: 60 Late 19th/Early 20th c Amer. Movements

2C. Property Type: Building

Single Family Residence: 1 sty simple massed plan

2D. Date: 1922

2E. Date(s)
of Alteration:

2L. Ancil. Blds: 1

2N. No. Stories: 1

No. Bays:

2J. Historic Use: 01 DOMESTIC

2K. Historic Sub-use: 01A Single Dwelling

Current Use: 01 DOMESTIC

Integrity: Poor

Condition: Good

Contributing to potential
historic district? ☐ Yes
☒ No

2O. Structural system: WU Wood undetermined

2P. Wall material: 92 Vinyl

2Q. Other
Material(s):

2R. Roof Shape: GB Gable

2S. Roof Material: comp shingle

2T. Roof Feature(s):

2U. Foundation: 65 CONCRETE

2V. Porch type: OB Other Bay

2Y. Environment/Outbuildings:

There is a noncontributing gabled vinyl-sided garage

Outbuilding contributing to
potential historic district? ☐ Yes
☒ No

Date Surveyed: 1/22/2009

2X: Description/History:

Front facing gables at roof and porch. Original front door.

Additions/Alterations:

Siding covers porch, walls, window trim, sidelights.. Façade windows replaced.



Photo date: 5/30/2008

City of St. Louis Cultural Resources Office

Holly Hills Neighborhood Survey

Lynn Josse and NiNi Harris
3/1/2010

Page 138 of 1643

4084 BURGEN AV

City Block: 5503

Ownership information:

TURNER, LAURA M
4084 BURGEN AVE
ST LOUIS MO 63116

A. Historic Name:

C. Other Name:

2A. Architect:

Builder:

2B. Arch. Style: 60 Late 19th/Early 20th c Amer. Movements

2C. Property Type: Building

Single Family Residence: 1 sty simple massed plan

2D. Date: 1924

**2E. Date(s)
of Alteration:**

2L. Ancil. Blgs: 0

2N. No. Stories: 1

No. Bays:

**2J. Historic
Use:** 01 DOMESTIC

**2K. Historic
Sub-use:** 01A Single Dwelling

Current Use: 01 DOMESTIC

Integrity: Good/fair

Condition: Good

**Contributing to potential
historic district?** ☐ Yes
☒ No

2O. Structural system: WU Wood undetermined

2P. Wall material: 92 Vinyl

**2Q. Other
Material(s):**

2R. Roof Shape: GB Gable

2S. Roof Material: comp shingle

2T. Roof Feature(s):

2U. Foundation: 65 CONCRETE

2V. Porch type: CB Cental Bay

2Y. Environment/Outbuildings:

**Outbuilding contributing to
potential historic district?** ☐ Yes
☐ No

Date Surveyed: 1/22/2009

2X: Description/History:

This front gabled house has a wide, centered hipped porch.

Additions/Alterations:

Windows and doors are replaced, as is the porch base and supports.



Photo date: 12/8/2008

City of St. Louis Cultural Resources Office

Holly Hills Neighborhood Survey

Lynn Josse and NiNi Harris
3/1/2010

Page 85 of 1643

4087 BURGEN AV

City Block: 5502

Ownership information:

RICHARDS, CHERYLE
23 POND VIEW LN
NEW CAANAN CT 6840

A. Historic Name:

C. Other Name:

2A. Architect:

Builder: Meyer, HJ

2B. Arch. Style: 70 Modern Movements

2C. Property Type: Building

Single Family Residence: 1 sty compact Modern

2D. Date: 1961

2E. Date(s)
of Alteration:

2L. Ancil. Bldgs: 1

2N. No. Stories: 1

No. Bays:

2J. Historic Use: 01 DOMESTIC

2K. Historic Sub-use: 01A Single Dwelling

Current Use: 01 DOMESTIC

Integrity: Good/fair

Condition: Good

Contributing to potential
historic district? ☒ Yes
☐ No

2O. Structural system: CB Concrete Block

2P. Wall material: 30 BRICK

2Q. Other
Material(s):

2R. Roof Shape: GT Gablet

2S. Roof Material: comp shingle

2T. Roof Feature(s):

2U. Foundation: 65 CONCRETE

2V. Porch type: OB Other Bay

2Y. Environment/Outbuildings:

There is a noncontributing gabled aluminum-sided garage

Outbuilding contributing to
potential historic district? ☐ Yes
☒ No

Date Surveyed: 1/22/2009

2X: Description/History:

Concrete base and metal railing at roofless porch. Original door and windows, mail slot. Concrete bricks around door.

Additions/Alterations:



Photo date: 5/30/2008

City of St. Louis Cultural Resources Office

Holly Hills Neighborhood Survey

Lynn Josse and NiNi Harris
3/1/2010

Page 139 of 1643

4088 BURGEN AV

City Block: 5503

Ownership information:

NESBIT, RONALD & TARA
7850 RIO TINTO PL APT B
ST LOUIS MO 63111

A. Historic Name:

C. Other Name:

2A. Architect: Fallet, Adolf & Adele/Adella

Builder: Fallet, Adolf & Adele/Adella

2B. Arch. Style: unassigned due to recent date

2C. Property Type: Building

unassigned due to recent date

2D. Date: 2007

2E. Date(s)

2L. Ancil. Blgs: 1

of Alteration:

2N. No. Stories: 2

No. Bays:

2J. Historic Use: 01 DOMESTIC

2K. Historic Sub-use: 01A Single Dwelling

Current Use: 01 DOMESTIC

Integrity: Good/fair

Condition: Good

Contributing to potential historic district? ☐ Yes ☒ No

2O. Structural system: UD Undetermined

2P. Wall material:

2Q. Other Material(s):

2R. Roof Shape: GB Gable

2S. Roof Material: comp shingle

2T. Roof Feature(s):

2U. Foundation: 65 CONCRETE

2V. Porch type: FU Full

2Y. Environment/Outbuildings:

There is a gabled frame garage covered with tar paper.

Outbuilding contributing to potential historic district? ☐ Yes ☒ No

Date Surveyed: 1/22/2009

2X: Description/History:

This front gabled new house has the approximate footprint of the 1910 house it replaces.

Additions/Alterations:



Photo date: 12/8/2008

City of St. Louis Cultural Resources Office

Holly Hills Neighborhood Survey

Lynn Josse and NiNi Harris
3/1/2010

Page 140 of 1643

4092 BURGEN AV

City Block: 5503

Ownership information:

WARING, JOSEPH M
3901 COMSTOCK DR
ST LOUIS MO 63123

A. Historic Name:

C. Other Name:

2A. Architect: Rericha, Wm

Builder: Rericha, Wm

2B. Arch. Style: 65 Bungalow/Craftsman

2C. Property Type: Building

22 Bungalow/Bungalowoid

2D. Date: 1931

2E. Date(s)
of Alteration:

2L. Ancil. Blds: 1

2N. No. Stories: 1½

No. Bays:

2J. Historic Use: 01 DOMESTIC

2K. Historic Sub-use: 01A Single Dwelling

Current Use: 01 DOMESTIC

Integrity: Good/fair

Condition: Good

Contributing to potential
historic district? ☒ Yes
☐ No

2O. Structural system: WU Wood undetermined

2P. Wall material: 92 Vinyl

2Q. Other
Material(s):

2R. Roof Shape: GB Gable

2S. Roof Material: comp shingle

2T. Roof Feature(s): DR Dormer

2U. Foundation: 65 CONCRETE

2V. Porch type: DK Deck
hood

2Y. Environment/Outbuildings:

There is a gabled frame garage clad in vinyl siding.

Outbuilding contributing to
potential historic district? ☐ Yes
☒ No

Date Surveyed: 1/22/2009

2X: Description/History:

This small frame bungalow-style house has a side gabled roof with a front gabled dormer. A round-arched hood is over the front door on wood brackets. Original arched door.

Additions/Alterations:

Windows are replaced but window trim remains.



Photo date: 12/8/2008

City of St. Louis Cultural Resources Office

Holly Hills Neighborhood Survey

Lynn Josse and NiNi Harris
3/1/2010

Page 86 of 1643

4093 BURGEN AV

City Block: 5502

Ownership information:

ADAMS, NANCY LEE & CARL H JR
4093 BURGEN AV
ST LOUIS MO 63116

A. Historic Name:

C. Other Name:

2A. Architect:

Builder: Meinert, F.

2B. Arch. Style: 60 Late 19th/Early 20th c Amer. Movements

2C. Property Type: Building

Single Family Residence: 1 sty simple massed plan

2D. Date: 1914

2E. Date(s)
of Alteration:

2L. Ancil. Blgs: 0

2N. No. Stories: 1½

No. Bays:

2J. Historic Use: 01 DOMESTIC

2K. Historic Sub-use: 01A Single Dwelling

Current Use: 01 DOMESTIC

Integrity: Poor

Condition: Good

Contributing to potential
historic district? ☐ Yes
☒ No

2O. Structural system: WU Wood undetermined

2P. Wall material: 55 Aluminum

2Q. Other
Material(s):

2R. Roof Shape: GB Gable

2S. Roof Material: comp shingle

2T. Roof Feature(s):

2U. Foundation: 65 CONCRETE

2V. Porch type: OB Other Bay

2Y. Environment/Outbuildings:

Outbuilding contributing to
potential historic district? ☐ Yes
☐ No

Date Surveyed: 1/22/2009

2X: Description/History:

Hipped-roof porch on concrete base with metal supports.

Additions/Alterations:

Replacement windows, door; siding.



Photo date: 5/30/2008

City of St. Louis Cultural Resources Office

Holly Hills Neighborhood Survey

Lynn Josse and NiNi Harris
3/1/2010

Page 141 of 1643

4094 BURGEN AV

City Block: 5503

Ownership information:

ADKISSON, RAYMOND H III & JODY C
4094 BURGEN AVE
ST LOUIS MO 63116

A. Historic Name:

C. Other Name:

2A. Architect: Fallot, A.

Builder: Fallot, A

2B. Arch. Style: 40 Late Victorian

2C. Property Type: Building

Single Family Residence: 1 sty simple massed plan

2D. Date: 1910

2E. Date(s)
of Alteration:

2L. Ancil. Blds: 1

2N. No. Stories: 1½

No. Bays:

2J. Historic Use: 01 DOMESTIC

2K. Historic Sub-use: 01A Single Dwelling

Current Use: 01 DOMESTIC

Integrity: Good/fair

Condition: Good

Contributing to potential
historic district? ☐ Yes
☒ No

2O. Structural system: WU Wood undetermined

2P. Wall material: 92 Vinyl

2Q. Other Material(s): 30 BRICK

2R. Roof Shape: GB Gable

2S. Roof Material: comp shingle

2T. Roof Feature(s): DR Dormer

2U. Foundation: 65 CONCRETE

2V. Porch type: OB Other Bay

2Y. Environment/Outbuildings:

There is a gabled frame garage clad in vinyl siding.

Outbuilding contributing to
potential historic district? ☐ Yes
☒ No

Date Surveyed: 1/22/2009

2X: Description/History:

Front gabled house has original front door; brick porch piers on concrete base.

Additions/Alterations:

Windows are modern replacements; siding covers original window trim.



Photo date: 12/8/2008

City of St. Louis Cultural Resources Office

Holly Hills Neighborhood Survey

Lynn Josse and NiNi Harris
3/1/2010

Page 87 of 1643

4095 BURGEN AV

City Block: 5502

Ownership information:

POWERS, LINDA K
4095 BURGEN AV
ST LOUIS MO 63116

A. Historic Name:

C. Other Name:

2A. Architect: Detterman, Wm.

Builder: Detterman, Wm.

2B. Arch. Style: 60 Late 19th/Early 20th c Amer. Movements

2C. Property Type: Building

Single Family Residence: 1 sty simple massed plan

2D. Date: 1923

2E. Date(s)
of Alteration:

2L. Ancil. Blds: 1

2N. No. Stories: 1

No. Bays:

2J. Historic Use: 01 DOMESTIC

2K. Historic Sub-use: 01A Single Dwelling

Current Use: 01 DOMESTIC

Integrity: Poor

Condition: Good

Contributing to potential
historic district? ☐ Yes
☒ No

2O. Structural system: WU Wood undetermined

2P. Wall material: 92 Vinyl

2Q. Other
Material(s):

2R. Roof Shape: GB Gable

2S. Roof Material: comp shingle

2T. Roof Feature(s):

2U. Foundation: 65 CONCRETE

2V. Porch type: OB Other Bay

2Y. Environment/Outbuildings:

There is a noncontributing gabled concrete block
garage

Outbuilding contributing to
potential historic district? ☐ Yes
☒ No

Date Surveyed: 1/22/2009

2X: Description/History:

Front gabled roof and porch roof. Original Arts & Crafts sidelights in wood frame.

Additions/Alterations:

Replacement windows, piers, railings.



Photo date: 5/30/2008

City of St. Louis Cultural Resources Office

Holly Hills Neighborhood Survey

Lynn Josse and NiNi Harris
3/1/2010

Page 88 of 1643

4097 BURGEN AV

City Block: 5502

Ownership information:

VUSHAJ, ANGJELIN & JERINA

58 SENNAWOOD

FENTON MO 63026

A. Historic Name:

C. Other Name:

2A. Architect: Dettermann, W

Builder: Dettermann, W

2B. Arch. Style: 60 Late 19th/Early 20th c Amer. Movements

2C. Property Type: Building

Single Family Residence: 1 sty simple massed plan

2D. Date: 1923

2E. Date(s)
of Alteration:

2L. Ancil. Blgs: 1

2N. No. Stories: 1

No. Bays:

2J. Historic Use: 01 DOMESTIC

2K. Historic Sub-use: 01A Single Dwelling

Current Use: 01 DOMESTIC

Integrity: Poor

Condition: Good

Contributing to potential
historic district? ☐ Yes
☒ No

2O. Structural system: WU Wood undetermined

2P. Wall material: 92 Vinyl

2Q. Other
Material(s):

2R. Roof Shape: GB Gable

2S. Roof Material: comp shingle

2T. Roof Feature(s):

2U. Foundation: 65 CONCRETE

2V. Porch type: OB Other Bay

2Y. Environment/Outbuildings:

There is a noncontributing gabled vinyl sided garage

Outbuilding contributing to
potential historic district? ☐ Yes
☒ No

Date Surveyed: 1/22/2009

2X: Description/History:

Front gabled roof and porch roof.

Additions/Alterations:

Replacement windows, piers, railings.



Photo date: 5/30/2008

City of St. Louis Cultural Resources Office

Holly Hills Neighborhood Survey

Lynn Josse and NiNi Harris
3/1/2010

Page 142 of 1643

4098 BURGEN AV

City Block: 5503

Ownership information:

SCHUERMANN, BETTY A &
4098 BURGEN AVE
ST LOUIS MO 63116

A. Historic Name:

C. Other Name:

2A. Architect: Scholl, G. W.

Builder: Lonergen/Lonergan, R. P. or P. N.

2B. Arch. Style: 40 Late Victorian

2C. Property Type: Building

Single Family Residence: 1 sty simple massed plan

2D. Date: 1911

2E. Date(s)
of Alteration:

2L. Ancil. Blgs: 1

2N. No. Stories: 1½

No. Bays:

2J. Historic Use: 01 DOMESTIC

2K. Historic Sub-use: 01A Single Dwelling

Current Use: 01 DOMESTIC

Integrity: Good/fair

Condition: Good

Contributing to potential
historic district? ☐ Yes
☒ No

2O. Structural system: WU Wood undetermined

2P. Wall material: 55 Aluminum

2Q. Other
Material(s):

2R. Roof Shape: GB Gable

2S. Roof Material: comp shingle

2T. Roof Feature(s):

2U. Foundation: 65 CONCRETE

2V. Porch type: CB Cental Bay

2Y. Environment/Outbuildings:

There is a gabled frame garage clad in vinyl siding.

Outbuilding contributing to
potential historic district? ☐ Yes
☒ No

Date Surveyed: 1/22/2009

2X: Description/History:

Front gabled house has centered front porch which is close to full-width.

Additions/Alterations:

Windows are modern replacements; siding covers original window trim.



Photo date: 12/8/2008

City of St. Louis Cultural Resources Office

Holly Hills Neighborhood Survey

Lynn Josse and NiNi Harris
3/1/2010

Page 143 of 1643

4100 BURGEN AV

City Block: 5503

Ownership information:

HESSLER, PATRICIA A
4100 BURGEN AVE
ST LOUIS MO 63116

A. Historic Name:

C. Other Name:

2A. Architect:

Builder: Fallot, Adolph

2B. Arch. Style: 60 Late 19th/Early 20th c Amer. Movements

2C. Property Type: Building

Single Family Residence: 1 sty simple massed plan

2D. Date: 1910

2E. Date(s)
of Alteration:

2L. Ancil. Blds: 0

2N. No. Stories: 1½

No. Bays:

2J. Historic Use: 01 DOMESTIC

2K. Historic Sub-use: 01A Single Dwelling

Current Use: 01 DOMESTIC

Integrity: Good/fair

Condition: Good

Contributing to potential
historic district? ☐ Yes
☒ No

2O. Structural system: WU Wood undetermined

2P. Wall material: 92 Vinyl

2Q. Other
Material(s):

2R. Roof Shape: GB Gable

2S. Roof Material: comp shingle

2T. Roof Feature(s): DR Dormer

2U. Foundation: 65 CONCRETE

2V. Porch type: R1 Recessed 1-story

2Y. Environment/Outbuildings:

Outbuilding contributing to
potential historic district? ☐ Yes
☐ No

Date Surveyed: 1/22/2009

2X: Description/History:

Front gabled house has a recessed corner porch with a brick corner pier.

Additions/Alterations:

Replacement front door.



Photo date: 12/8/2008

City of St. Louis Cultural Resources Office

Holly Hills Neighborhood Survey

Lynn Josse and NiNi Harris
3/1/2010

Page 89 of 1643

4101 BURGEN AV

City Block: 5502

Ownership information:

STILES, HUBERT E JR
4101 BURGEN AV
ST LOUIS MO 63116

A. Historic Name:

C. Other Name:

2A. Architect:

Builder: Williams, J. E.

2B. Arch. Style: 40 Late Victorian

2C. Property Type: Building

Single Family Residence: 1 sty simple massed plan

2D. Date: 1910

2E. Date(s)
of Alteration:

2L. Ancil. Blgs: 0

2N. No. Stories: 1½

No. Bays:

2J. Historic Use: 01 DOMESTIC

2K. Historic Sub-use: 01A Single Dwelling

Current Use: 01 DOMESTIC

Integrity: Good/fair

Condition: Good

Contributing to potential
historic district? ☐ Yes
☒ No

2O. Structural system: WU Wood undetermined

2P. Wall material: 92 Vinyl

2Q. Other
Material(s):

2R. Roof Shape: GB Gable

2S. Roof Material: comp shingle

2T. Roof Feature(s): DR Dormer

2U. Foundation: 65 CONCRETE

2V. Porch type: R1 Recessed 1-story

2Y. Environment/Outbuildings:

Outbuilding contributing to
potential historic district? ☐ Yes
☐ No

Date Surveyed: 1/22/2009

2X: Description/History:

This front gabled house has a recessed porch at the right side of the façade and an oriel window at the left. House retains its closed gable end.

Additions/Alterations:

Replacement windows and covered window trim. Replacement wood railings and corner pier at porch.



Photo date: 7/12/2008

City of St. Louis Cultural Resources Office

Holly Hills Neighborhood Survey

Lynn Josse and NiNi Harris
3/1/2010

Page 144 of 1643

4104 BURGEN AV

City Block: 5503

Ownership information:

BATHE, ROBERT J & LINDA M
4104 BURGEN AVE
ST LOUIS MO 63116

A. Historic Name:

C. Other Name:

2A. Architect:

Builder:

2B. Arch. Style: 60 Late 19th/Early 20th c Amer. Movements

2C. Property Type: Building

Single Family Residence: 1 sty simple massed plan

2D. Date: c. 1910

2E. Date(s)

2L. Ancil. Blgs: 0

of Alteration:

2N. No. Stories: 1½

No. Bays:

2J. Historic Use: 01 DOMESTIC

2K. Historic Sub-use: 01A Single Dwelling

Current Use: 01 DOMESTIC

Integrity: Good/fair

Condition: Good

Contributing to potential historic district? ☐ Yes ☒ No

2O. Structural system: WU Wood undetermined

2P. Wall material: 92 Vinyl

2Q. Other Material(s):

2R. Roof Shape: GB Gable

2S. Roof Material: comp shingle

2T. Roof Feature(s): DR Dormer

2U. Foundation: 65 CONCRETE

2V. Porch type: OH One-Half

2Y. Environment/Outbuildings:

Outbuilding contributing to potential historic district? ☐ Yes ☐ No

Date Surveyed: 1/22/2009

2X: Description/History:

no permit found. This front gabled house has a hipped porch at the right.

Additions/Alterations:

Virtually no original material visible on façade.



Photo date: 12/8/2008

City of St. Louis Cultural Resources Office

Holly Hills Neighborhood Survey

Lynn Josse and NiNi Harris
3/1/2010

Page 90 of 1643

4105 BURGEN AV

City Block: 5502

Ownership information:

ROBTOY, MARIE ANN
4141 BURGEN AV
ST LOUIS MO

A. Historic Name:

C. Other Name:

2A. Architect: Williams, E. J.

Builder: Williams, E. J.

2B. Arch. Style: 51 Colonial Revival/Georgian

2C. Property Type: Building

Single-Family Residence: two-story front gable

2D. Date: 1910

2E. Date(s)
of Alteration:

2L. Ancil. Blgs: 0

2N. No. Stories: 1½

No. Bays:

2J. Historic Use: 01 DOMESTIC

2K. Historic Sub-use: 01A Single Dwelling

Current Use: 01 DOMESTIC

Integrity: Good/fair

Condition: Good

Contributing to potential
historic district? ☐ Yes
☒ No

2O. Structural system: WU Wood undetermined

2P. Wall material: 63 ASPHALT

2Q. Other
Material(s):

2R. Roof Shape: GM Gambrel

2S. Roof Material: comp shingle

2T. Roof Feature(s):

2U. Foundation: 65 CONCRETE

2V. Porch type: FU Full

2Y. Environment/Outbuildings:

Outbuilding contributing to
potential historic district? ☐ Yes
☐ No

Date Surveyed: 1/22/2009

2X: Description/History:

This gambrel-fronted house has a wood hipped front porch, just short of full width, on replacement posts. Door and transom, windows and storm windows all appear original.

Additions/Alterations:



Photo date: 5/30/2008

City of St. Louis Cultural Resources Office

Holly Hills Neighborhood Survey

Lynn Josse and NiNi Harris
3/1/2010

Page 145 of 1643

4106 BURGEN AV

City Block: 5503

Ownership information:

DELIU, RAHMAN & SEVDIJE

4106 BURGEN AVE

ST LOUIS MO 63116

A. Historic Name:

C. Other Name:

2A. Architect:

Builder: Fallot, Adolph

2B. Arch. Style: 60 Late 19th/Early 20th c Amer. Movements

2C. Property Type: Building

Single Family Residence: 1 sty simple massed plan

2D. Date: 1910

2E. Date(s)
of Alteration:

2L. Ancil. Blgs: 1

2N. No. Stories: 1½

No. Bays:

2J. Historic Use: 01 DOMESTIC

2K. Historic Sub-use: 01A Single Dwelling

Current Use: 01 DOMESTIC

Integrity: Good/fair

Condition: Good

Contributing to potential
historic district? ☐ Yes
☒ No

2O. Structural system: WU Wood undetermined

2P. Wall material: 55 Aluminum

2Q. Other
Material(s):

2R. Roof Shape: GB Gable

2S. Roof Material: comp shingle

2T. Roof Feature(s): DR Dormer

2U. Foundation: 65 CONCRETE

2V. Porch type: OH One-Half

2Y. Environment/Outbuildings:

There is a gabled frame garage clad in aluminum siding.

Outbuilding contributing to
potential historic district? ☐ Yes
☒ No

Date Surveyed: 1/22/2009

2X: Description/History:

This front gabled house has a hipped porch at the right. Paired 2/2s in gable end are about the only original thing at the façade.

Additions/Alterations:



Photo date: 12/8/2008

City of St. Louis Cultural Resources Office

Holly Hills Neighborhood Survey

Lynn Josse and NiNi Harris
3/1/2010

Page 91 of 1643

4107 BURGEN AV

City Block: 5502

Ownership information:

JOHNSON, HAROLD & BARBARA
4107 BURGEN AVE
ST LOUIS MO 63116

A. Historic Name:

C. Other Name:

2A. Architect:

Builder:

2B. Arch. Style: 60 Late 19th/Early 20th c Amer. Movements

2C. Property Type: Building

Single Family Residence: 1 sty simple massed plan

2D. Date: 1923

**2E. Date(s)
of Alteration:**

2L. Ancil. Blgs: 1

2N. No. Stories: 1

No. Bays:

**2J. Historic
Use:** 01 DOMESTIC

**2K. Historic
Sub-use:** 01A Single Dwelling

Current Use: 01 DOMESTIC

Integrity: Poor

Condition: Good

**Contributing to potential
historic district?** ☐ Yes
☒ No

2O. Structural system: WU Wood undetermined

2P. Wall material: 92 Vinyl

**2Q. Other
Material(s):**

2R. Roof Shape: GB Gable

2S. Roof Material: comp shingle

2T. Roof Feature(s):

2U. Foundation: 65 CONCRETE

2V. Porch type: FU Full

2Y. Environment/Outbuildings:

There is a vinyl-sided gabled garage

**Outbuilding contributing to
potential historic district?** ☐ Yes
☒ No

Date Surveyed: 1/22/2009

2X: Description/History:

Front gabled roof over house extends over full-width porch. Concrete porch base.

Additions/Alterations:

Porch piers replaced with metal trellis-style supports. Replacement windows and false shutters.



Photo date: 5/30/2008

City of St. Louis Cultural Resources Office

Holly Hills Neighborhood Survey

Lynn Josse and NiNi Harris
3/1/2010

Page 146 of 1643

4108 BURGEN AV

City Block: 5503

Ownership information:

BUSH, JERRY L SR (TRS)

9890 W VISTA DR

HILLSBORO MO 63050

A. Historic Name:

C. Other Name:

2A. Architect:

Builder:

2B. Arch. Style: 70 Modern Movements

2C. Property Type: Building

Single Family Residence: 1 sty compact Modern

2D. Date: c. 1960

2E. Date(s)

2L. Ancil. Blgs: 0

of Alteration:

2N. No. Stories: 1

No. Bays:

2J. Historic Use: 01 DOMESTIC

2K. Historic Sub-use: 01A Single Dwelling

Current Use: 01 DOMESTIC

Integrity: Good/fair

Condition: Good

Contributing to potential historic district? ☐ Yes ☐ No

2O. Structural system: CB Concrete Block

2P. Wall material: 65 CONCRETE

2Q. Other Material(s):

2R. Roof Shape: GB Gable

2S. Roof Material: comp shingle

2T. Roof Feature(s):

2U. Foundation: 65 CONCRETE

2V. Porch type: ST Stoop
AW Awning

2Y. Environment/Outbuildings:

Outbuilding contributing to potential historic district? ☐ Yes ☐ No

Date Surveyed: 1/22/2009

2X: Description/History:

This front gabled house has a concrete brick exterior. Door and window have awnings. Building permit not found.

Additions/Alterations:



Photo date: 12/8/2008

City of St. Louis Cultural Resources Office

Holly Hills Neighborhood Survey

Lynn Josse and NiNi Harris
3/1/2010

Page 92 of 1643

4111 BURGEN AV

City Block: 5502

Ownership information:

HOLLANDER, SETH M & KIMBERLY A
4111 BURGEN AVE
ST LOUIS MO 63116

A. Historic Name:

C. Other Name:

2A. Architect:

Builder:

2B. Arch. Style: 70 Modern Movements

2C. Property Type: Building

Single Family Residence: 1 sty compact Modern

2D. Date: c. 1960

**2E. Date(s)
of Alteration:**

2L. Ancil. Blgs: 1

2N. No. Stories: 1

No. Bays:

**2J. Historic
Use:** 01 DOMESTIC

**2K. Historic
Sub-use:** 01A Single Dwelling

Current Use: 01 DOMESTIC

Integrity: Excellent

Condition: Good

**Contributing to potential
historic district?** ☐ Yes
☒ No

2O. Structural system: CB Concrete Block

2P. Wall material: 30 BRICK

**2Q. Other
Material(s):**

2R. Roof Shape: HP Hipped

2S. Roof Material: comp shingle

2T. Roof Feature(s):

2U. Foundation: 65 CONCRETE

2V. Porch type: ST Stoop

2Y. Environment/Outbuildings:

There is a vinyl-sided gabled garage

**Outbuilding contributing to
potential historic district?** ☐ Yes
☒ No

Date Surveyed: 1/22/2009

2X: Description/History:

This lot is still vacant in 1950 (per Sanborn map); house is here in 1963. Original metal windows and railings intact.

Additions/Alterations:



Photo date: 5/30/2008

City of St. Louis Cultural Resources Office

Holly Hills Neighborhood Survey

Lynn Josse and NiNi Harris
3/1/2010

Page 147 of 1643

4112 BURGEN AV

City Block: 5503

Ownership information:

RUBIE, REBECCA J
4112 BURGEN AVE
ST LOUIS MO 63116

A. Historic Name:

C. Other Name:

2A. Architect:

Builder: Fallot, A

2B. Arch. Style: altered

2C. Property Type: Building

Single Family Residence: 1 sty simple massed plan

2D. Date: 1910

2E. Date(s) 1999

2L. Ancil. Bldgs: 1

of Alteration:

2N. No. Stories: 2

No. Bays:

2J. Historic Use: 01 DOMESTIC

2K. Historic Sub-use: 01A Single Dwelling

Current Use: 01 DOMESTIC

Integrity: Good/fair

Condition: Good

Contributing to potential historic district? ☐ Yes ☒ No

2O. Structural system: WU Wood undetermined

2P. Wall material: 92 Vinyl

2Q. Other Material(s):

2R. Roof Shape: GB Gable

2S. Roof Material: comp shingle

2T. Roof Feature(s):

2U. Foundation: 65 CONCRETE

2V. Porch type: ST Stoop
BA Balcony

2Y. Environment/Outbuildings:

There is a gabled frame garage clad in vinyl siding.

Outbuilding contributing to potential historic district? ☐ Yes ☒ No

Date Surveyed: 1/22/2009

2X: Description/History:

Front gabled house seems to be a typical single story 1910 frame house with a full second story added. No original materials visible other than foundation.

Additions/Alterations:

1999 permit for addition of second story.



Photo date: 12/8/2008

City of St. Louis Cultural Resources Office

Holly Hills Neighborhood Survey

Lynn Josse and NiNi Harris
3/1/2010

Page 93 of 1643

4115 BURGEN AV

City Block: 5502

Ownership information:

MATT, ANDREW & EVELYN A

4115 BURGEN

ST LOUIS MO 63116

A. Historic Name:

C. Other Name:

2A. Architect: Fallot, Adolph

Builder: Fallot, Adolph

2B. Arch. Style: 60 Late 19th/Early 20th c Amer. Movements

2C. Property Type: Building

Single Family Residence: 1 sty simple massed plan

2D. Date: 1910

2E. Date(s)

2L. Ancil. Blgs: 0

of Alteration:

2N. No. Stories: 1½

No. Bays:

2J. Historic Use: 01 DOMESTIC

2K. Historic Sub-use: 01A Single Dwelling

Current Use: 01 DOMESTIC

Integrity: Poor

Condition: Good

Contributing to potential historic district? ☐ Yes ☒ No

2O. Structural system: WU Wood undetermined

2P. Wall material: 20 WOOD

2Q. Other Material(s):

2R. Roof Shape: GB Gable

2S. Roof Material: comp shingle

2T. Roof Feature(s): DR Dormer

2U. Foundation: 65 CONCRETE

2V. Porch type: OB Other Bay

2Y. Environment/Outbuildings:

Outbuilding contributing to potential historic district? ☐ Yes ☐ No

Date Surveyed: 1/22/2009

2X: Description/History:

Front porch at left bay has a hipped roof. Main roof is front gabled.

Additions/Alterations:

Replacement windows, door, and porch base and rails.



Photo date: 5/30/2008

City of St. Louis Cultural Resources Office

Holly Hills Neighborhood Survey

Lynn Josse and NiNi Harris
3/1/2010

Page 94 of 1643

4117 BURGEN AV

City Block: 5502

Ownership information:

SWIECA, JANELLE M
4117 BURGEN AV
ST LOUIS MO 63116

A. Historic Name:

C. Other Name:

2A. Architect: Fallot, Adolph

Builder: Fallot, Adolph

2B. Arch. Style: 60 Late 19th/Early 20th c Amer. Movements

2C. Property Type: Building

Single Family Residence: 1 sty simple massed plan

2D. Date: 1910

2E. Date(s)
of Alteration:

2L. Ancil. Blgs: 1

2N. No. Stories: 1½

No. Bays:

2J. Historic Use: 01 DOMESTIC

2K. Historic Sub-use: 01A Single Dwelling

Current Use: 01 DOMESTIC

Integrity: Good/fair

Condition: Good

Contributing to potential historic district? ☒ Yes
☐ No

2O. Structural system: WU Wood undetermined

2P. Wall material: 92 Vinyl

2Q. Other
Material(s):

2R. Roof Shape: GB Gable

2S. Roof Material: comp shingle

2T. Roof Feature(s): DR Dormer

2U. Foundation: 65 CONCRETE

2V. Porch type: FU Full

2Y. Environment/Outbuildings:

There is a vinyl-sided gabled garage

Outbuilding contributing to potential historic district? ☐ Yes
☒ No

Date Surveyed: 1/22/2009

2X: Description/History:

Front gabled house has a shed-roofed full-width porch on a concrete base. Window frames are original, not covered by the siding.

Additions/Alterations:

Replacement front door and porch base/rails



Photo date: 5/30/2008

City of St. Louis Cultural Resources Office

Holly Hills Neighborhood Survey

Lynn Josse and NiNi Harris
3/1/2010

Page 95 of 1643

4119 BURGEN AV

City Block: 5502

Ownership information:

JEFFCOTT, ELAINE M
4119 BURGEN AVE
ST LOUIS MO 63116

A. Historic Name:

C. Other Name:

2A. Architect: Fallot, Adolph

Builder: Fallot, Adolph

2B. Arch. Style: 60 Late 19th/Early 20th c Amer. Movements

2C. Property Type: Building

Single Family Residence: 1 sty simple massed plan

2D. Date: 1910

2E. Date(s)
of Alteration:

2L. Ancil. Blgs: 0

2N. No. Stories: 1½

No. Bays:

2J. Historic Use: 01 DOMESTIC

2K. Historic Sub-use: 01A Single Dwelling

Current Use: 01 DOMESTIC

Integrity: Poor

Condition: Good

Contributing to potential
historic district? ☐ Yes
☒ No

2O. Structural system: WU Wood undetermined

2P. Wall material: 92 Vinyl

2Q. Other
Material(s):

2R. Roof Shape: GB Gable

2S. Roof Material: comp shingle

2T. Roof Feature(s): DR Dormer

2U. Foundation: 65 CONCRETE

2V. Porch type: OB Other Bay

2Y. Environment/Outbuildings:

Outbuilding contributing to
potential historic district? ☐ Yes
☐ No

Date Surveyed: 1/22/2009

2X: Description/History:

Front gabled house has a hipped porch at the right.

Additions/Alterations:

Porch base is concrete; porch uprights are metal replacements. Replacement windows and covered window trim. Replacement front door.



Photo date: 5/30/2008

City of St. Louis Cultural Resources Office

Holly Hills Neighborhood Survey

Lynn Josse and NiNi Harris
3/1/2010

Page 148 of 1643

4120 BURGEN AV

City Block: 5503

Ownership information:

MCNEIL, KAREN & VERNON

4120 BURGEN AV

ST LOUIS MO 63116

A. Historic Name:

C. Other Name:

2A. Architect:

Builder: Fallot, A

2B. Arch. Style: 60 Late 19th/Early 20th c Amer. Movements

2C. Property Type: Building

Single Family Residence: 1 sty simple massed plan

2D. Date: 1910

2E. Date(s)
of Alteration:

2L. Ancil. Blgs: 0

2N. No. Stories: 1½

No. Bays:

2J. Historic Use: 01 DOMESTIC

2K. Historic Sub-use: 01A Single Dwelling

Current Use: 01 DOMESTIC

Integrity: Good/fair

Condition: Good

Contributing to potential historic district? ☐ Yes ☒ No

2O. Structural system: WU Wood undetermined

2P. Wall material: 99 OTHER pressed wood sidin

2Q. Other
Material(s):

2R. Roof Shape: GB Gable

2S. Roof Material: comp shingle

2T. Roof Feature(s): DR Dormer

2U. Foundation: 65 CONCRETE

2V. Porch type: OH One-Half

2Y. Environment/Outbuildings:

Outbuilding contributing to potential historic district? ☐ Yes ☒ No

Date Surveyed: 1/22/2009

2X: Description/History:

Front gabled house has side dormers and a hipped front porch.

Additions/Alterations:

New windows, siding, new door.



Photo date: 12/8/2008

City of St. Louis Cultural Resources Office

Holly Hills Neighborhood Survey

Lynn Josse and NiNi Harris
3/1/2010

Page 149 of 1643

4122 BURGEN AV

City Block: 5503

Ownership information:

ROWE, BRADLEY J
4127 TYROLEAN
ST LOUIS MO 63116

A. Historic Name:

C. Other Name:

2A. Architect:

Builder:

2B. Arch. Style: 60 Late 19th/Early 20th c Amer. Movements

2C. Property Type: Building

Single Family Residence: 1 sty simple massed plan

2D. Date: 1912

**2E. Date(s)
of Alteration:**

2L. Ancil. Blgs: 0

2N. No. Stories: 1½

No. Bays:

**2J. Historic
Use:** 01 DOMESTIC

**2K. Historic
Sub-use:** 01A Single Dwelling

Current Use: 01 DOMESTIC

Integrity: Good/fair

Condition: Good

**Contributing to potential
historic district?** ☐ Yes
☒ No

2O. Structural system: WU Wood undetermined

2P. Wall material: 92 Vinyl

**2Q. Other
Material(s):**

2R. Roof Shape: GB Gable

2S. Roof Material: comp shingle

2T. Roof Feature(s):

2U. Foundation: 65 CONCRETE

2V. Porch type: R1 Recessed 1-story

2Y. Environment/Outbuildings:

**Outbuilding contributing to
potential historic district?** ☐ Yes
☐ No

Date Surveyed: 1/22/2009

2X: Description/History:

Front gabled house has a recessed corner porch, original 1/1 windows and an original front door.

Additions/Alterations:



Photo date: 12/8/2008

City of St. Louis Cultural Resources Office

Holly Hills Neighborhood Survey

Lynn Josse and NiNi Harris
3/1/2010

Page 96 of 1643

4123 BURGEN AV

City Block: 5502

Ownership information:

MERKT, JAMIE N & JESUS CAMPOS J
4123 N BURGEN AVE
ST LOUIS MO 63116

A. Historic Name:

C. Other Name:

2A. Architect: Fallot, Adolph

Builder: Fallot, Adolph

2B. Arch. Style: 60 Late 19th/Early 20th c Amer. Movements

2C. Property Type: Building

Single Family Residence: 1 sty simple massed plan

2D. Date: 1910

2E. Date(s)
of Alteration:

2L. Ancil. Blgs: 0

2N. No. Stories: 1½

No. Bays:

2J. Historic Use: 01 DOMESTIC

2K. Historic Sub-use: 01A Single Dwelling

Current Use: 01 DOMESTIC

Integrity: Good/fair

Condition: Good

Contributing to potential
historic district? ☐ Yes
☒ No

2O. Structural system: WU Wood undetermined

2P. Wall material: 92 Vinyl

2Q. Other
Material(s):

2R. Roof Shape: GB Gable

2S. Roof Material: comp shingle

2T. Roof Feature(s): DR Dormer

2U. Foundation: 65 CONCRETE

2V. Porch type: FU Full

2Y. Environment/Outbuildings:

Outbuilding contributing to
potential historic district? ☐ Yes
☐ No

Date Surveyed: 1/22/2009

2X: Description/History:

Front gabled house has a shed-roofed full-width porch on a concrete base.

Additions/Alterations:

Porch base is concrete; porch uprights and rails are modern replacements. Replacement windows and covered window trim. Replacement front door.



Photo date: 5/30/2008

City of St. Louis Cultural Resources Office

Holly Hills Neighborhood Survey

Lynn Josse and NiNi Harris
3/1/2010

Page 97 of 1643

4125 BURGEN AV

City Block: 5502

Ownership information:

SMITH, KEITH R
4608 SPRING DR
ST LOUIS MO 63123

A. Historic Name:

C. Other Name:

2A. Architect:

Builder:

2B. Arch. Style: 60 Late 19th/Early 20th c Amer. Movements

2C. Property Type: Building

Single Family Residence: 1 sty simple massed plan

2D. Date: 1925

2E. Date(s)

2L. Ancil. Blgs: 1

of Alteration:

2N. No. Stories: 1

No. Bays:

2J. Historic Use: 01 DOMESTIC

2K. Historic Sub-use: 01A Single Dwelling

Current Use: 01 DOMESTIC

Integrity: Good/fair

Condition: Good

Contributing to potential historic district? ☐ Yes ☒ No

2O. Structural system: WU Wood undetermined

2P. Wall material: 92 Vinyl

2Q. Other Material(s): 30 BRICK

2R. Roof Shape: GB Gable

2S. Roof Material: comp shingle

2T. Roof Feature(s):

2U. Foundation: 65 CONCRETE

2V. Porch type: OB Other Bay

2Y. Environment/Outbuildings:

There is a concrete block gabled garage

Outbuilding contributing to potential historic district? ☐ Yes ☒ No

Date Surveyed: 1/22/2009

2X: Description/History:

Brick front porch at right bay has stepped piers and an interesting x-pattern open brick rail. Main house is front gabled, as is the porch.

Additions/Alterations:

Replacement windows and covered window trim. Replacement front door.



Photo date: 5/30/2008

City of St. Louis Cultural Resources Office

Holly Hills Neighborhood Survey

Lynn Josse and NiNi Harris
3/1/2010

Page 150 of 1643

4126 BURGEN AV

City Block: 5503

Ownership information:

JOHNSON, LEROY & DOROTHY
4126 BURGEN AVE
ST LOUIS MO 63116

A. Historic Name:

C. Other Name:

2A. Architect:

Builder:

2B. Arch. Style: 60 Late 19th/Early 20th c Amer. Movements

2C. Property Type: Building

Single Family Residence: 1 sty simple massed plan

2D. Date: 1925

**2E. Date(s)
of Alteration:**

2L. Ancil. Blgs: 0

2N. No. Stories: 1

No. Bays:

**2J. Historic
Use:** 01 DOMESTIC

**2K. Historic
Sub-use:** 01A Single Dwelling

Current Use: 01 DOMESTIC

Integrity: Good/fair

Condition: Good

**Contributing to potential
historic district?** ☐ Yes
☒ No

2O. Structural system: WU Wood undetermined

2P. Wall material: 92 Vinyl

**2Q. Other
Material(s):**

2R. Roof Shape: GB Gable

2S. Roof Material: comp shingle

2T. Roof Feature(s):

2U. Foundation: 65 CONCRETE

2V. Porch type: OH One-Half

2Y. Environment/Outbuildings:

**Outbuilding contributing to
potential historic district?** ☐ Yes
☐ No

Date Surveyed: 1/22/2009

2X: Description/History:

Front gabled house has 2 original 4/1s at façade, and a gabled porch at the right bay

Additions/Alterations:

New front door. Original trim is not visible under siding.



Photo date: 12/8/2008

City of St. Louis Cultural Resources Office

Holly Hills Neighborhood Survey

Lynn Josse and NiNi Harris
3/1/2010

Page 98 of 1643

4129 BURGEN AV

City Block: 5502

Ownership information:

BOLTE, ANDREW
4129 BURGEN AVE
ST LOUIS MO 63116

A. Historic Name:

C. Other Name:

2A. Architect:

Builder: Fallot, Adolph

2B. Arch. Style: 60 Late 19th/Early 20th c Amer. Movements

2C. Property Type: Building

Single Family Residence: 1 sty simple massed plan

2D. Date: 1910

2E. Date(s)
of Alteration:

2L. Ancil. Blgs: 0

2N. No. Stories: 1½

No. Bays:

2J. Historic Use: 01 DOMESTIC

2K. Historic Sub-use: 01A Single Dwelling

Current Use: 01 DOMESTIC

Integrity: Good/fair

Condition: Good

Contributing to potential
historic district? ☐ Yes
☒ No

2O. Structural system: WU Wood undetermined

2P. Wall material: 55 Aluminum

2Q. Other
Material(s):

2R. Roof Shape: GB Gable

2S. Roof Material: comp shingle

2T. Roof Feature(s): DR Dormer

2U. Foundation: 65 CONCRETE

2V. Porch type: OB Other Bay

2Y. Environment/Outbuildings:

Outbuilding contributing to
potential historic district? ☐ Yes
☐ No

Date Surveyed: 1/22/2009

2X: Description/History:

Front gabled house has a hipped porch at the left.

Additions/Alterations:

Replacement windows and covered window trim. Replacement front door. Replaced porch base (now concrete) and railings and piers (now metal).



Photo date: 5/30/2008

City of St. Louis Cultural Resources Office

Holly Hills Neighborhood Survey

Lynn Josse and NiNi Harris
3/1/2010

Page 151 of 1643

4130 BURGEN AV

City Block: 5503

Ownership information:

4130 BURGEN LAND TRUST
2849 MERAMEC ST L/L
ST LOUIS MO 63118

A. Historic Name:

C. Other Name:

2A. Architect:

Builder:

2B. Arch. Style: 70 Modern Movements

2C. Property Type: Building

Single Family Residence: 1 sty simple massed plan

2D. Date: 1954

2E. Date(s)
of Alteration:

2L. Ancil. Bldgs: 1

2N. No. Stories: 1

No. Bays: 2

2J. Historic Use: 01 DOMESTIC

2K. Historic Sub-use: 01A Single Dwelling

Current Use: 01 DOMESTIC

Integrity: Good/fair

Condition: Good

Contributing to potential
historic district? ☐ Yes
☐ No

2O. Structural system: CB Concrete Block

2P. Wall material: 65 CONCRETE

2Q. Other
Material(s):

2R. Roof Shape: GB Gable

2S. Roof Material: comp shingle

2T. Roof Feature(s):

2U. Foundation: 65 CONCRETE

2V. Porch type: OH One-Half

2Y. Environment/Outbuildings:

There is a noncontributing concrete block garage
(likely same vintage as the house)

Outbuilding contributing to
potential historic district? ☐ Yes
☒ No

Date Surveyed: 1/22/2009

2X: Description/History:

2/2 horizontal pane windows; original door; concrete block exterior.

Additions/Alterations:

Porch columns are added



Photo date: 12/8/2008

City of St. Louis Cultural Resources Office

Holly Hills Neighborhood Survey

Lynn Josse and NiNi Harris
3/1/2010

Page 99 of 1643

4131 BURGEN AV

City Block: 5502

Ownership information:

EIGHTEEN INVESTMENTS INC
226 S MERAMEC AV STEV 100
CLAYTON MO 63105

A. Historic Name:

C. Other Name:

2A. Architect: Fox, A. G.

Builder: Fox, A. G.

2B. Arch. Style: 60 Late 19th/Early 20th c Amer. Movements

2C. Property Type: Building

Single Family Residence: 1 sty simple massed plan

2D. Date: 1929

2E. Date(s)
of Alteration:

2L. Ancil. Blgs: 1

2N. No. Stories: 1

No. Bays:

2J. Historic Use: 01 DOMESTIC

2K. Historic Sub-use: 01A Single Dwelling

Current Use: 01 DOMESTIC

Integrity: Good/fair

Condition: Good

Contributing to potential
historic district? ☒ Yes
☐ No

2O. Structural system: WU Wood undetermined

2P. Wall material: 21 Weatherboard (clapboard, b

2Q. Other
Material(s):

2R. Roof Shape: GB Gable

2S. Roof Material: comp shingle

2T. Roof Feature(s):

2U. Foundation: 65 CONCRETE

2V. Porch type: FU Full

2Y. Environment/Outbuildings:

There is a masonite-sided gabled garage at the alley

Outbuilding contributing to
potential historic district? ☐ Yes
☒ No

Date Surveyed: 1/22/2009

2X: Description/History:

Siding appears to be mixed original wood and replacement wood composite. Front gabled house has a gabled front porch. There's one original 3/1 façade window and the porch's gable end retains its stucco finish.

Additions/Alterations:

One replacement window. Replacement front door. Replaced porch base (now concrete) and railings and piers (now metal).



Photo date: 5/30/2008

City of St. Louis Cultural Resources Office

Holly Hills Neighborhood Survey

Lynn Josse and NiNi Harris
3/1/2010

Page 152 of 1643

4132 BURGEN AV

City Block: 5503

Ownership information:

LAWS, HOLLY J
4132 BURGEN
ST LOUIS MO 63116

A. Historic Name:

C. Other Name:

2A. Architect: Fallot, Adolph

Builder: Fallot, Adolph

2B. Arch. Style: 40 Late Victorian

2C. Property Type: Building

07 Gabled Ell

2D. Date: 1910

2E. Date(s)
of Alteration:

2L. Ancil. Blgs: 0

2N. No. Stories: 1½

No. Bays: 2

2J. Historic Use: 01 DOMESTIC

2K. Historic Sub-use: 01A Single Dwelling

Current Use: 01 DOMESTIC

Integrity: Good/fair

Condition: Good

Contributing to potential
historic district? ☐ Yes
☒ No

2O. Structural system: WU Wood undetermined

2P. Wall material: 55 Aluminum

2Q. Other
Material(s):

2R. Roof Shape: IG Intersecting Gable

2S. Roof Material: comp shingle

2T. Roof Feature(s):

2U. Foundation: 65 CONCRETE

2V. Porch type: OB Other Bay

2Y. Environment/Outbuildings:

Outbuilding contributing to
potential historic district? ☐ Yes
☐ No

Date Surveyed: 1/22/2009

2X: Description/History:

Side gabled main volume has a front gabled ell. Porch is nestled in the ell under a shed roof.

Additions/Alterations:

New doors, windows, siding.



Photo date: 12/8/2008

City of St. Louis Cultural Resources Office

Holly Hills Neighborhood Survey

Lynn Josse and NiNi Harris
3/1/2010

Page 153 of 1643

4134 BURGEN AV

City Block: 5503

Ownership information:

OLDENDORF, ROBERT J & KATHLEE
4134 BURGEN AVE
ST LOUIS MO 63116

A. Historic Name:

C. Other Name:

2A. Architect:

Builder:

2B. Arch. Style: 40 Late Victorian

2C. Property Type: Building

Single Family Residence: 1 sty simple massed plan

2D. Date: 1910

2E. Date(s)
of Alteration:

2L. Ancil. Blgs: 0

2N. No. Stories: 1½

No. Bays:

2J. Historic Use: 01 DOMESTIC

2K. Historic Sub-use: 01A Single Dwelling

Current Use: 01 DOMESTIC

Integrity: Good/fair

Condition: Good

Contributing to potential
historic district? ☐ Yes
☒ No

2O. Structural system: WU Wood undetermined

2P. Wall material: 92 Vinyl

2Q. Other
Material(s):

2R. Roof Shape: GB Gable

2S. Roof Material: comp shingle

2T. Roof Feature(s):

2U. Foundation: 65 CONCRETE

2V. Porch type: OB Other Bay

2Y. Environment/Outbuildings:

Outbuilding contributing to
potential historic district? ☐ Yes
☐ No

Date Surveyed: 1/22/2009

2X: Description/History:

Front gabled house has a hipped porch at right bay.

Additions/Alterations:

New windows, door, porch base and piers.



Photo date: 12/8/2008

City of St. Louis Cultural Resources Office

Holly Hills Neighborhood Survey

Lynn Josse and NiNi Harris
3/1/2010

Page 100 of 1643

4135 BURGEN AV

City Block: 5502

Ownership information:

BURNS, LAUREN R & DANIEL L WOO
4135 BURGEN AVE
ST LOUIS MO 63116

A. Historic Name:

C. Other Name:

2A. Architect: Fallot, Adolf & Adella

Builder: Fallot, Adolf & Adella

2B. Arch. Style: 60 Late 19th/Early 20th c Amer. Movements

2C. Property Type: Building

Single Family Residence: 1 sty simple massed plan

2D. Date: 1910

2E. Date(s)

2L. Ancil. Blgs: 0

of Alteration:

2N. No. Stories: 1½

No. Bays:

2J. Historic Use: 01 DOMESTIC

2K. Historic Sub-use: 01A Single Dwelling

Current Use: 01 DOMESTIC

Integrity: Good/fair

Condition: Good

Contributing to potential historic district? ☐ Yes ☒ No

2O. Structural system: WU Wood undetermined

2P. Wall material: 92 Vinyl

2Q. Other Material(s):

2R. Roof Shape: GB Gable

2S. Roof Material: comp shingle

2T. Roof Feature(s):

2U. Foundation: 65 CONCRETE

2V. Porch type: OB Other Bay

2Y. Environment/Outbuildings:

Outbuilding contributing to potential historic district? ☐ Yes ☐ No

Date Surveyed: 1/22/2009

2X: Description/History:

Front gabled house has a hipped porch at the left bay.

Additions/Alterations:

Replacement front door and façade windows. Replaced porch base (now concrete) and railings and piers.



Photo date: 5/30/2008

City of St. Louis Cultural Resources Office

Holly Hills Neighborhood Survey

Lynn Josse and NiNi Harris
3/1/2010

Page 154 of 1643

4136 BURGEN AV

City Block: 5503

Ownership information:

PRATT, JENNIFER R
4136 BURGEN AVE
ST LOUIS MO 63116

A. Historic Name:

C. Other Name:

2A. Architect:

Builder: Fallot, Adolph

2B. Arch. Style: 60 Late 19th/Early 20th c Amer. Movements

2C. Property Type: Building

Single Family Residence: 1 sty simple massed plan

2D. Date: 1910

2E. Date(s)
of Alteration:

2L. Ancil. Blgs: 1

2N. No. Stories: 1½

No. Bays:

2J. Historic Use: 01 DOMESTIC

2K. Historic Sub-use: 01A Single Dwelling

Current Use: 01 DOMESTIC

Integrity: Good/fair

Condition: Good

Contributing to potential
historic district? ☐ Yes
☒ No

2O. Structural system: WU Wood undetermined

2P. Wall material: 92 Vinyl

2Q. Other
Material(s):

2R. Roof Shape: GB Gable

2S. Roof Material: comp shingle

2T. Roof Feature(s): DR Dormer

2U. Foundation: 65 CONCRETE

2V. Porch type: ST Stoop
AW Awning

2Y. Environment/Outbuildings:

There is a gabled frame garage clad in vinyl siding.

Outbuilding contributing to
potential historic district? ☐ Yes
☒ No

Date Surveyed: 1/22/2009

2X: Description/History:

Front gabled roof. Original front door.

Additions/Alterations:

Replacement windows.



Photo date: 12/8/2008

City of St. Louis Cultural Resources Office

Holly Hills Neighborhood Survey

Lynn Josse and NiNi Harris
3/1/2010

Page 101 of 1643

4137 BURGEN AV

City Block: 5502

Ownership information:

EDWARDS, NICHOLAS & DANIELLE
4137 BURGEN AV
ST LOUIS MO 63116

A. Historic Name:

C. Other Name:

2A. Architect:

Builder: Fallot, Adolph

2B. Arch. Style: 60 Late 19th/Early 20th c Amer. Movements

2C. Property Type: Building

Single Family Residence: 1 sty simple massed plan

2D. Date: 1910

2E. Date(s)
of Alteration:

2L. Ancil. Blds: 0

2N. No. Stories: 1½

No. Bays:

2J. Historic Use: 01 DOMESTIC

2K. Historic Sub-use: 01A Single Dwelling

Current Use: 01 DOMESTIC

Integrity: Good/fair

Condition: Good

Contributing to potential
historic district? ☐ Yes
☒ No

2O. Structural system: WU Wood undetermined

2P. Wall material: 92 Vinyl

2Q. Other
Material(s):

2R. Roof Shape: GB Gable

2S. Roof Material: comp shingle

2T. Roof Feature(s):

2U. Foundation: 65 CONCRETE

2V. Porch type: OB Other Bay

2Y. Environment/Outbuildings:

Outbuilding contributing to
potential historic district? ☐ Yes
☐ No

Date Surveyed: 1/22/2009

2X: Description/History:

This front gabled house has a hipped porch at the left bay. Original window trim is still exposed.

Additions/Alterations:

Replacement front door and façade windows. Replaced porch base (now concrete) and railings and piers.



Photo date: 7/12/2008

City of St. Louis Cultural Resources Office

Holly Hills Neighborhood Survey

Lynn Josse and NiNi Harris
3/1/2010

Page 155 of 1643

4140 BURGEN AV

City Block: 5503

Ownership information:

WAGNER, ROBERT E
5206 GRACE AV
ST LOUIS MO 63116

A. Historic Name:

C. Other Name:

2A. Architect:

Builder:

2B. Arch. Style: no style

2C. Property Type: Building

49 Residential 1-family w/undetermined vernacular af

2D. Date: c. 1905

2E. Date(s)
of Alteration:

2L. Ancil. Blgs: 0

2N. No. Stories: 1

No. Bays:

2J. Historic Use: 01 DOMESTIC

2K. Historic Sub-use: 01A Single Dwelling

Current Use: 01 DOMESTIC

Integrity: Good/fair

Condition: Good

Contributing to potential
historic district? ☐ Yes
☒ No

2O. Structural system: WU Wood undetermined

2P. Wall material:

2Q. Other
Material(s):

2R. Roof Shape: GB Gable

2S. Roof Material: not visible

2T. Roof Feature(s):

2U. Foundation: 65 CONCRETE

2V. Porch type: OB Other Bay

2Y. Environment/Outbuildings:

Shed carport attached to back of house

Outbuilding contributing to
potential historic district? ☐ Yes
☐ No

Date Surveyed: 1/22/2009

2X: Description/History:

This is on the 1916 Sanborn map (shallow dwelling towards rear of lot). The small house is at the rear of the lot with a shallow gable roof and no eaves. Concrete block foundation, wood 3/1s and wood basement windows. Front door appears original.

Additions/Alterations:



Photo date: 12/8/2008

City of St. Louis Cultural Resources Office

Holly Hills Neighborhood Survey

Lynn Josse and NiNi Harris
3/1/2010

Page 102 of 1643

4141 BURGEN AV

City Block: 5502

Ownership information:

KOHNE, MATTHEW
4141 BURGEN AVE
ST LOUIS MO 63116

A. Historic Name:

C. Other Name:

2A. Architect:

Builder: Knittel, Tom

2B. Arch. Style: 60 Late 19th/Early 20th c Amer. Movements

2C. Property Type: Building

Single Family Residence: 1 sty simple massed plan

2D. Date: 1922

2E. Date(s)
of Alteration:

2L. Ancil. Blgs: 1

2N. No. Stories: 1

No. Bays:

2J. Historic Use: 01 DOMESTIC

2K. Historic Sub-use: 01A Single Dwelling

Current Use: 01 DOMESTIC

Integrity: Good/fair

Condition: Good

Contributing to potential historic district? ☒ Yes
☐ No

2O. Structural system: WU Wood undetermined

2P. Wall material: 92 Vinyl

2Q. Other
Material(s):

2R. Roof Shape: GB Gable

2S. Roof Material: comp shingle

2T. Roof Feature(s):

2U. Foundation: 65 CONCRETE

2V. Porch type: OB Other Bay

2Y. Environment/Outbuildings:

A brick garage with gabled roof is at the alley

Outbuilding contributing to potential historic district? ☒ Yes
☐ No

Date Surveyed: 1/22/2009

2X. Description/History:

This front gabled house has a gabled limestone porch at the right side of the façade.

Additions/Alterations:

The front door is a replacement, and original window trim is covered by the siding



Photo date: 5/30/2008

City of St. Louis Cultural Resources Office

Holly Hills Neighborhood Survey

Lynn Josse and NiNi Harris
3/1/2010

Page 156 of 1643

4142 BURGEN AV

City Block: 5503

Ownership information:

KAMADULSKI, RICHARD & PATRICIA
4142 BURGEN AVE
ST LOUIS MO 63116

A. Historic Name:

C. Other Name:

2A. Architect: Fallot, Adolph

Builder: Fallot, Adolph

2B. Arch. Style: 40 Late Victorian

2C. Property Type: Building

Single Family Residence: 1 sty simple massed plan

2D. Date: 1910

2E. Date(s)
of Alteration:

2L. Ancil. Blgs: 0

2N. No. Stories: 1½

No. Bays:

2J. Historic Use: 01 DOMESTIC

2K. Historic Sub-use: 01A Single Dwelling

Current Use: 01 DOMESTIC

Integrity: Good/fair

Condition: Good

Contributing to potential
historic district? ☐ Yes
☒ No

2O. Structural system: WU Wood undetermined

2P. Wall material: 92 Vinyl

2Q. Other
Material(s):

2R. Roof Shape: GB Gable

2S. Roof Material: comp shingle

2T. Roof Feature(s):

2U. Foundation: 65 CONCRETE

2V. Porch type: R1 Recessed 1-story

2Y. Environment/Outbuildings:

Outbuilding contributing to
potential historic district? ☐ Yes
☐ No

Date Surveyed: 1/22/2009

2X: Description/History:

This front gabled house has a recessed corner porch.

Additions/Alterations:

Replacement windows, metal awnings.



Photo date: 12/8/2008

City of St. Louis Cultural Resources Office

Holly Hills Neighborhood Survey

Lynn Josse and NiNi Harris
3/1/2010

Page 103 of 1643

4143 BURGEN AV

City Block: 5502

Ownership information:

SHOULTS, ROBERT III & EDNA M
4143 BURGEN
ST LOUIS MO 63116

A. Historic Name:

C. Other Name:

2A. Architect:

Builder: Fallot, Adolph

2B. Arch. Style: 60 Late 19th/Early 20th c Amer. Movements

2C. Property Type: Building

Single Family Residence: 1 sty simple massed plan

2D. Date: 1910

2E. Date(s)
of Alteration:

2L. Ancil. Blgs: 0

2N. No. Stories: 1½

No. Bays:

2J. Historic Use: 01 DOMESTIC

2K. Historic Sub-use: 01A Single Dwelling

Current Use: 01 DOMESTIC

Integrity: Good/fair

Condition: Good

Contributing to potential historic district? ☐ Yes ☒ No

2O. Structural system: WU Wood undetermined

2P. Wall material: 64 ASBESTOS

2Q. Other Material(s): 30 BRICK

2R. Roof Shape: GB Gable

2S. Roof Material: comp shingle

2T. Roof Feature(s): DR Dormer

2U. Foundation: 65 CONCRETE

2V. Porch type: R1 Recessed 1-story

2Y. Environment/Outbuildings:

Outbuilding contributing to potential historic district? ☐ Yes ☐ No

Date Surveyed: 1/22/2009

2X: Description/History:

This house had asbestos siding on the 1938 Sanborn map, and it still has asbestos shingles today. The front porch is recessed at the left side of the façade; a single brick piers supporting the corner is later than the house date. The house is front gabled. The windows are original 1/1s.

Additions/Alterations:

Replacement front door



Photo date: 5/30/2008

City of St. Louis Cultural Resources Office

Holly Hills Neighborhood Survey

Lynn Josse and NiNi Harris
3/1/2010

Page 104 of 1643

4145 BURGEN AV

City Block: 5502

Ownership information:

US BANK NA TRS
2780 LAKE VISTA DR
LEWISVILLE TX 75067

A. Historic Name:

C. Other Name:

2A. Architect: Kitzinger, J.

Builder: Kitzinger, J.

2B. Arch. Style: 60 Late 19th/Early 20th c Amer. Movements

2C. Property Type: Building

07 Gabled Ell

2D. Date: 1915

2E. Date(s)
of Alteration:

2L. Ancil. Blgs: 1

2N. No. Stories: 1½

No. Bays:

2J. Historic Use: 01 DOMESTIC

2K. Historic Sub-use: 01A Single Dwelling

Current Use: 01 DOMESTIC

Integrity: Good/fair

Condition: Good

Contributing to potential
historic district? ☒ Yes
☐ No

2O. Structural system: WU Wood undetermined

2P. Wall material:

2Q. Other
Material(s):

2R. Roof Shape: IG Intersecting Gable

2S. Roof Material: comp shingle

2T. Roof Feature(s):

2U. Foundation:

2V. Porch type: OB Other Bay

2Y. Environment/Outbuildings:

The house is at the alley; to its left and farther forward on the lot is a double drop lap garage with a

Outbuilding contributing to
potential historic district? ☒ Yes
☐ No

Date Surveyed: 1/22/2009

2X: Description/History:

The 1916 Sanborn Map shows that the front ell was added after 1916 - the original house had a small rectangular footprint along the rear of the lot, with a center porch. (The permit listed it as a two-room dwelling.) Front leg of the ell added later in the historic period. This house is sited at the rear of the lot so the façade was not available for close-up inspection.

Additions/Alterations:

Front door and porch railings and posts appear to be replacements.



Photo date: 5/30/2008

City of St. Louis Cultural Resources Office

Holly Hills Neighborhood Survey

Lynn Josse and NiNi Harris
3/1/2010

Page 157 of 1643

4146 BURGEN AV

City Block: 5503

Ownership information:

WEHRHEIM, DELBERT C

4146 BURGEN AVE

ST LOUIS MO 63116

A. Historic Name:

C. Other Name:

2A. Architect:

Builder:

2B. Arch. Style: 60 Late 19th/Early 20th c Amer. Movements

2C. Property Type: Building

Single Family Residence: 1 sty simple massed plan

2D. Date: 1928

**2E. Date(s)
of Alteration:**

2L. Ancil. Blgs: 1

2N. No. Stories: 1

No. Bays:

**2J. Historic
Use:** 01 DOMESTIC

**2K. Historic
Sub-use:** 01A Single Dwelling

Current Use: 01 DOMESTIC

Integrity: Good/fair

Condition: Good

**Contributing to potential
historic district?** ☐ Yes
☒ No

2O. Structural system: WU Wood undetermined

2P. Wall material: 99 OTHER- pressed wood siding

**2Q. Other
Material(s):**

2R. Roof Shape: GB Gable

2S. Roof Material: comp shingle

2T. Roof Feature(s):

2U. Foundation: 65 CONCRETE

2V. Porch type: FU Full

2Y. Environment/Outbuildings:

There is a gabled frame garage clad in vinyl siding.

**Outbuilding contributing to
potential historic district?** ☐ Yes
☒ No

Date Surveyed: 1/22/2009

2X: Description/History:

Front gabled house has a full gable porch. "Iron clad" in 1963.

Additions/Alterations:

Porch has a concrete base and metal supports



Photo date: 12/8/2008

City of St. Louis Cultural Resources Office

Holly Hills Neighborhood Survey

Lynn Josse and NiNi Harris
3/1/2010

Page 158 of 1643

4148 BURGEN AV

City Block: 5503

Ownership information:

SIMON, JACQUELINE S
4148 BURGEN AVE
ST LOUIS MO 63116

A. Historic Name:

C. Other Name:

2A. Architect:

Builder: Fallot, Adolph

2B. Arch. Style: 40 Late Victorian

2C. Property Type: Building

Single-Family Residence: two-story front gable

2D. Date: 1910

2E. Date(s)
of Alteration:

2L. Ancil. Blgs: 0

2N. No. Stories: 2

No. Bays:

2J. Historic Use: 01 DOMESTIC

2K. Historic Sub-use: 01A Single Dwelling

Current Use: 01 DOMESTIC

Integrity: Good/fair

Condition: Good

Contributing to potential
historic district? ☐ Yes
☒ No

2O. Structural system: WU Wood undetermined

2P. Wall material: 92 Vinyl

2Q. Other
Material(s):

2R. Roof Shape: GB Gable

2S. Roof Material: comp shingle

2T. Roof Feature(s):

2U. Foundation: 65 CONCRETE

2V. Porch type: FU Full

2Y. Environment/Outbuildings:

Outbuilding contributing to
potential historic district? ☐ Yes
☐ No

Date Surveyed: 1/22/2009

2X: Description/History:

Front gabled house has an almost full width hipped porch.

Additions/Alterations:

New windows and door.



Photo date: 12/8/2008

City of St. Louis Cultural Resources Office

Holly Hills Neighborhood Survey

Lynn Josse and NiNi Harris
3/1/2010

Page 159 of 1643

4152 BURGEN AV

City Block: 5503

Ownership information:

DROKE, PAUL J
4152 BURGEN AVE
ST LOUIS MO 63116

A. Historic Name:

C. Other Name:

2A. Architect:

Builder: Solentz(permit) Schultz (DR), W. F.

2B. Arch. Style: 60 Late 19th/Early 20th c Amer. Movements

2C. Property Type: Building

14 Shotgun

2D. Date: 1911

**2E. Date(s)
of Alteration:**

2L. Ancil. Blgs: 1

2N. No. Stories: 1

No. Bays:

**2J. Historic
Use:** 01 DOMESTIC

**2K. Historic
Sub-use:** 01A Single Dwelling

Current Use: 01 DOMESTIC

Integrity: Poor

Condition: Good

**Contributing to potential
historic district?** ☐ Yes
☒ No

2O. Structural system: WU Wood undetermined

2P. Wall material: 64 ASBESTOS

**2Q. Other
Material(s):**

2R. Roof Shape: FT Flat

2S. Roof Material: not visible

2T. Roof Feature(s):

2U. Foundation: 65 CONCRETE

2V. Porch type: ST Stoop

2Y. Environment/Outbuildings:

There is a gabled garage with masonite siding

**Outbuilding contributing to
potential historic district?** ☐ Yes
☒ No

Date Surveyed: 1/22/2009

2X: Description/History:

One original 1/1 window at façade

Additions/Alterations:

New door; asbestos siding; deck-style front porch.



Photo date: 12/8/2008

City of St. Louis Cultural Resources Office

Holly Hills Neighborhood Survey

Lynn Josse and NiNi Harris
3/1/2010

Page 105 of 1643

4153 BURGEN AV

City Block: 5502

Ownership information:

LODIKE, LISA M
4153 BURGEN
ST LOUIS MO 63116

A. Historic Name:

C. Other Name:

2A. Architect: Bopp, Eugene

Builder: Hampel (not listed in DR), George

2B. Arch. Style: 40 Late Victorian

2C. Property Type: Building

Single-Family Residence: two-story front gable

2D. Date: 1909

2E. Date(s)
of Alteration:

2L. Ancil. Bldgs: 1

2N. No. Stories: 2

No. Bays:

2J. Historic Use: 01 DOMESTIC

2K. Historic Sub-use: 01A Single Dwelling

Current Use: 01 DOMESTIC

Integrity: Good/fair

Condition: Good

Contributing to potential
historic district? ☐ Yes
☒ No

2O. Structural system: WU Wood undetermined

2P. Wall material: 92 Vinyl

2Q. Other
Material(s):

2R. Roof Shape: GB Gable

2S. Roof Material: comp shingle

2T. Roof Feature(s):

2U. Foundation: 65 CONCRETE

2V. Porch type: FU Full

2Y. Environment/Outbuildings:

A shiplap-sided garage at the alley has a gabled roof

Outbuilding contributing to
potential historic district? ☒ Yes
☐ No

Date Surveyed: 1/22/2009

2X: Description/History:

Front-gabled house has a full width hipped porch.

Additions/Alterations:

Replacement windows, with original trim covered by siding. Replacement porch rail



Photo date: 7/12/2008

City of St. Louis Cultural Resources Office

Holly Hills Neighborhood Survey

Lynn Josse and NiNi Harris
3/1/2010

Page 106 of 1643

4155 BURGEN AV

City Block: 5502

Ownership information:

HOGAN, KEVIN & DAWN BOURBON
4155 BURGEN
ST LOUIS MO 63116

A. Historic Name:

C. Other Name:

2A. Architect:

Builder: Fallot, Adolph

2B. Arch. Style: 60 Late 19th/Early 20th c Amer. Movements

2C. Property Type: Building

Single Family Residence: 1 sty simple massed plan

2D. Date: 1910

2E. Date(s)
of Alteration:

2L. Ancil. Blgs: 0

2N. No. Stories: 1½

No. Bays:

2J. Historic Use: 01 DOMESTIC

2K. Historic Sub-use: 01A Single Dwelling

Current Use: 01 DOMESTIC

Integrity: Good/fair

Condition: Good

Contributing to potential
historic district? ☐ Yes
☒ No

2O. Structural system: WU Wood undetermined

2P. Wall material: 55 Aluminum

2Q. Other
Material(s):

2R. Roof Shape: GB Gable

2S. Roof Material: comp shingle

2T. Roof Feature(s): DR Dormer

2U. Foundation: 65 CONCRETE

2V. Porch type: OB Other Bay

2Y. Environment/Outbuildings:

Outbuilding contributing to
potential historic district? ☐ Yes
☐ No

Date Surveyed: 1/22/2009

2X: Description/History:

This front gabled house has a hipped porch at the left half of the façade.

Additions/Alterations:

Replacement windows, window trim covered, replacement door, replacement porch base and posts



Photo date: 5/30/2008

City of St. Louis Cultural Resources Office

Holly Hills Neighborhood Survey

Lynn Josse and NiNi Harris
3/1/2010

Page 160 of 1643

4156 BURGEN AV

City Block: 5503

Ownership information:

MEEHAN, MICHAEL & VICKI L &
3065 ARMONA DR
ST LOUIS MO 63129

A. Historic Name:

C. Other Name:

2A. Architect: Morris, Willim M.

Builder: Morris, Wm. M.

2B. Arch. Style: 60 Late 19th/Early 20th c Amer. Movements

2C. Property Type: Building

Single Family Residence: 1 sty simple massed plan

2D. Date: 1908

2E. Date(s)

2L. Ancil. Blgs: 0

of Alteration:

2N. No. Stories: 1½

No. Bays:

2J. Historic Use: 01 DOMESTIC

2K. Historic Sub-use: 01A Single Dwelling

Current Use: 01 DOMESTIC

Integrity: Good/fair

Condition: Good

Contributing to potential historic district? ☐ Yes ☒ No

2O. Structural system: WU Wood undetermined

2P. Wall material: 55 Aluminum

2Q. Other Material(s):

2R. Roof Shape: GB Gable

2S. Roof Material: comp shingle

2T. Roof Feature(s): DR Dormer

2U. Foundation: 65 CONCRETE

2V. Porch type: OH One-Half

2Y. Environment/Outbuildings:

Outbuilding contributing to potential historic district? ☐ Yes ☐ No

Date Surveyed: 1/22/2009

2X: Description/History:

Front gabled roof.

Additions/Alterations:

Porch is on an imitation stone faced base, and has metal supports. Replacement windows and door.



Photo date: 12/8/2008

City of St. Louis Cultural Resources Office

Holly Hills Neighborhood Survey

Lynn Josse and NiNi Harris
3/1/2010

Page 161 of 1643

4158 BURGEN AV

City Block: 5503

Ownership information:

CRAIG, DALE L
4158 BURGEN AVE
ST LOUIS MO 63116

A. Historic Name:

C. Other Name:

2A. Architect:

Builder:

2B. Arch. Style: 70 Modern Movements

2C. Property Type: Building

Single Family Residence: 1 sty compact Modern

2D. Date: 1967

**2E. Date(s)
of Alteration:**

2L. Ancil. Blgs: 0

2N. No. Stories: 1

No. Bays:

**2J. Historic
Use:** 01 DOMESTIC

**2K. Historic
Sub-use:** 01A Single Dwelling

Current Use: 01 DOMESTIC

Integrity: Good/fair

Condition: Good

**Contributing to potential
historic district?** ☐ Yes
☒ No

2O. Structural system: UD Undetermined

2P. Wall material: 30 BRICK

**2Q. Other
Material(s):** 99 OTHER: imitation stone ven

2R. Roof Shape: GT Gablet

2S. Roof Material: comp shingle

2T. Roof Feature(s):

2U. Foundation: 65 CONCRETE

2V. Porch type: ST Stoop

2Y. Environment/Outbuildings:

check rear of lot and rear of house to find the original
1924 moved house???

**Outbuilding contributing to
potential historic district?** ☐ Yes
☐ No

Date Surveyed: 1/22/2009

2X: Description/History:

There is a permit for a 1924 house at this address, 20*30. Low pitched roof. Round glass block window at right side of façade.

Additions/Alterations:

Original metal windows are replaced



Photo date: 12/8/2008

City of St. Louis Cultural Resources Office

Holly Hills Neighborhood Survey

Lynn Josse and NiNi Harris
3/1/2010

Page 107 of 1643

4159 BURGEN AV

City Block: 5502

Ownership information:

PETERS, RICHARD G & KAREN L
4159 BURGEN AVE
ST LOUIS MO 63116

A. Historic Name:

C. Other Name:

2A. Architect:

Builder: Stockhausen, Robert

2B. Arch. Style: 70 Modern Movements

2C. Property Type: Building

Single Family Residence: 1 sty compact Modern

2D. Date: 1961

2E. Date(s)
of Alteration:

2L. Ancil. Bldgs: 1

2N. No. Stories: 1

No. Bays:

2J. Historic Use: 01 DOMESTIC

2K. Historic Sub-use: 01A Single Dwelling

Current Use: 01 DOMESTIC

Integrity: Good/fair

Condition: Good

Contributing to potential
historic district? ☐ Yes
☒ No

2O. Structural system: CB Concrete Block

2P. Wall material: 30 BRICK

2Q. Other
Material(s):

2R. Roof Shape: GT Gablet

2S. Roof Material: comp shingle

2T. Roof Feature(s):

2U. Foundation: 65 CONCRETE

2V. Porch type: ST Stoop
AW Awning

2Y. Environment/Outbuildings:

The gabled garage at the alley is clad in masonite

Outbuilding contributing to
potential historic district? ☐ Yes
☒ No

Date Surveyed: 1/22/2009

2X: Description/History:

Additions/Alterations:

Windows and front door are replaced



Photo date: 5/30/2008

City of St. Louis Cultural Resources Office

Holly Hills Neighborhood Survey

Lynn Josse and NiNi Harris
3/1/2010

Page 162 of 1643

4162 BURGEN AV

City Block: 5503

Ownership information:

PRICE, GINGER M
4162 BURGEN AVE
ST LOUIS MO 63116

A. Historic Name:

C. Other Name:

2A. Architect:

Builder: Magel, E.

2B. Arch. Style: 60 Late 19th/Early 20th c Amer. Movements

2C. Property Type: Building

Single Family Residence: 1 sty simple massed plan

2D. Date: 1926

2E. Date(s)
of Alteration:

2L. Ancil. Bldgs: 0

2N. No. Stories: 1½

No. Bays:

2J. Historic Use: 01 DOMESTIC

2K. Historic Sub-use: 01A Single Dwelling

Current Use: 01 DOMESTIC

Integrity: Good/fair

Condition: Good

Contributing to potential
historic district? ☐ Yes
☒ No

2O. Structural system: WU Wood undetermined

2P. Wall material: 64 ASBESTOS

2Q. Other
Material(s):

2R. Roof Shape: GB Gable

2S. Roof Material: comp shingle

2T. Roof Feature(s):

2U. Foundation: 65 CONCRETE

2V. Porch type: R1 Recessed 1-story

2Y. Environment/Outbuildings:

Outbuilding contributing to
potential historic district? ☐ Yes
☐ No

Date Surveyed: 1/22/2009

2X: Description/History:

At this front-gabled house, the right side of the front gabled porch has been filled in. The left side remains open as a porch.

Additions/Alterations:

Some windows are replaced. Replacement front door.



Photo date: 12/8/2008

City of St. Louis Cultural Resources Office

Holly Hills Neighborhood Survey

Lynn Josse and NiNi Harris
3/1/2010

Page 108 of 1643

4163 BURGEN AV

City Block: 5502

Ownership information:

VINCENT, TIMOTHY & LINDA S

4162 BATES

ST LOUIS MO 63116

A. Historic Name:

C. Other Name:

2A. Architect: Bopp, Eugene

Builder: Hampel (not listed in DR), George

2B. Arch. Style: 40 Late Victorian

2C. Property Type: Building

Single-Family Residence: two-story front gable

2D. Date: 1909

2E. Date(s)
of Alteration:

2L. Ancil. Bldgs: 1

2N. No. Stories: 2

No. Bays:

2J. Historic Use: 01 DOMESTIC

2K. Historic Sub-use: 01A Single Dwelling

Current Use: 01 DOMESTIC

Integrity: Good/fair

Condition: Good

Contributing to potential historic district? ☒ Yes
☐ No

2O. Structural system: WU Wood undetermined

2P. Wall material: 92 Vinyl

2Q. Other
Material(s):

2R. Roof Shape: GB Gable

2S. Roof Material: comp shingle

2T. Roof Feature(s):

2U. Foundation: 65 CONCRETE

2V. Porch type: FU Full

2Y. Environment/Outbuildings:

The gabled garage at the alley is brick

Outbuilding contributing to potential historic district? ☒ Yes
☐ No

Date Surveyed: 1/22/2009

2X: Description/History:

This narrow front-gabled house has a full-width hipped porch. Front door and façade windows are original.

Additions/Alterations:

Siding obscures the window trim, and porch is altered



Photo date: 5/30/2008

City of St. Louis Cultural Resources Office

Holly Hills Neighborhood Survey

Lynn Josse and NiNi Harris
3/1/2010

Page 163 of 1643

4164 BURGEN AV

City Block: 5503

Ownership information:

SANDO, KENNETH P & DAWN M
4164 BURGEN AV
ST LOUIS MO 63116

A. Historic Name:

C. Other Name:

2A. Architect: Morris, Willim M.

Builder: Morris, Wm. M.

2B. Arch. Style: 40 Late Victorian

2C. Property Type: Building

21 Composite

2D. Date: 1908

2E. Date(s)
of Alteration:

2L. Ancil. Blgs: 0

2N. No. Stories: 1½

No. Bays:

2J. Historic Use: 01 DOMESTIC

2K. Historic Sub-use: 01A Single Dwelling

Current Use: 01 DOMESTIC

Integrity: Good/fair

Condition: Good

Contributing to potential
historic district? ☐ Yes
☒ No

2O. Structural system: WU Wood undetermined

2P. Wall material: 92 Vinyl

2Q. Other
Material(s):

2R. Roof Shape: CM Complex

2S. Roof Material: comp shingle

2T. Roof Feature(s):

2U. Foundation: 30 BRICK

2V. Porch type: DK Deck

2Y. Environment/Outbuildings:

Outbuilding contributing to
potential historic district? ☐ Yes
☐ No

Date Surveyed: 1/22/2009

2X: Description/History:

This Late Victorian house has picturesque massing but many modifications.

Additions/Alterations:

New doors and windows, siding, front addition, new porch.



Photo date: 12/8/2008

City of St. Louis Cultural Resources Office

Holly Hills Neighborhood Survey

Lynn Josse and NiNi Harris
3/1/2010

Page 109 of 1643

4165 BURGEN AV

City Block: 5502

Ownership information:

BEWEN, GEORGE III
3965 BAYLESS AV
ST LOUIS MO 63125

A. Historic Name:

C. Other Name:

2A. Architect: Fallot, Adolph

Builder: Fallot, Adolph

2B. Arch. Style: 60 Late 19th/Early 20th c Amer. Movements

2C. Property Type: Building

Single Family Residence: 1 sty simple massed plan

2D. Date: 1910

2E. Date(s)
of Alteration:

2L. Ancil. Blgs: 0

2N. No. Stories: 1½

No. Bays:

2J. Historic Use: 01 DOMESTIC

2K. Historic Sub-use: 01A Single Dwelling

Current Use: 01 DOMESTIC

Integrity: Good/fair

Condition: Good

Contributing to potential
historic district? ☒ Yes
☐ No

2O. Structural system: WU Wood undetermined

2P. Wall material: 92 Vinyl

2Q. Other
Material(s):

2R. Roof Shape: GB Gable

2S. Roof Material: comp shingle

2T. Roof Feature(s):

2U. Foundation: 65 CONCRETE

2V. Porch type: OB Other Bay

2Y. Environment/Outbuildings:

Outbuilding contributing to
potential historic district? ☐ Yes
☐ No

Date Surveyed: 1/22/2009

2X: Description/History:

This front gabled house has a hipped porch at the left bay.

Additions/Alterations:

Replacement front door. Concrete porch base with metal trellis-style supports. Replacement windows.



Photo date: 5/30/2008

City of St. Louis Cultural Resources Office

Holly Hills Neighborhood Survey

Lynn Josse and NiNi Harris
3/1/2010

Page 110 of 1643

4167 BURGEN AV

City Block: 5502

Ownership information:

ANDRADE, GLENN A
4167 BURGEN AVE
ST LOUIS MO 63116

A. Historic Name:

C. Other Name:

2A. Architect: Fallot, Adolph

Builder: Fallot, Adolph

2B. Arch. Style: 60 Late 19th/Early 20th c Amer. Movements

2C. Property Type: Building

Single Family Residence: 1 sty simple massed plan

2D. Date: 1910

2E. Date(s)
of Alteration:

2L. Ancil. Blds: 1

2N. No. Stories: 1½

No. Bays:

2J. Historic Use: 01 DOMESTIC

2K. Historic Sub-use: 01A Single Dwelling

Current Use: 01 DOMESTIC

Integrity: Good/fair

Condition: Good

Contributing to potential
historic district? ☐ Yes
☒ No

2O. Structural system: WU Wood undetermined

2P. Wall material: 55 Aluminum

2Q. Other
Material(s):

2R. Roof Shape: GB Gable

2S. Roof Material: comp shingle

2T. Roof Feature(s): DR Dormer

2U. Foundation: 65 CONCRETE

2V. Porch type: OH One-Half

2Y. Environment/Outbuildings:

There is a vinyl-sided gabled garage

Outbuilding contributing to
potential historic district? ☐ Yes
☒ No

Date Surveyed: 1/22/2009

2X: Description/History:

This house has a front gabled roof and side dormers; visible foundation is concrete imitation brick.

Additions/Alterations:

New door, windows, and siding; fiberglass awning



Photo date: 5/30/2008

City of St. Louis Cultural Resources Office

Holly Hills Neighborhood Survey

Lynn Josse and NiNi Harris
3/1/2010

Page 164 of 1643

4168 BURGEN AV

City Block: 5503

Ownership information:

JUNUZOVIC, SAKIB & NIZAMA
4168 BURGEN AVE
ST LOUIS MO 63116

A. Historic Name:

C. Other Name:

2A. Architect:

Builder: Williams, A.

2B. Arch. Style: 40 Late Victorian

2C. Property Type: Building

Single Family Residence: 1 sty simple massed plan

2D. Date: 1910

2E. Date(s)
of Alteration:

2L. Ancil. Blgs: 1

2N. No. Stories: 1½

No. Bays:

2J. Historic Use: 01 DOMESTIC

2K. Historic Sub-use: 01A Single Dwelling

Current Use: 01 DOMESTIC

Integrity: Good/fair

Condition: Good

Contributing to potential
historic district? ☐ Yes
☒ No

2O. Structural system: WU Wood undetermined

2P. Wall material: 55 Aluminum

2Q. Other Material(s): 99 OTHER imitation stone ven

2R. Roof Shape: GB Gable

2S. Roof Material: comp shingle

2T. Roof Feature(s):

2U. Foundation: 65 CONCRETE

2V. Porch type: ST Stoop
hood

2Y. Environment/Outbuildings:

A flat-roofed shed is sided with tar paper

Outbuilding contributing to
potential historic district? ☐ Yes
☒ No

Date Surveyed: 1/22/2009

2X: Description/History:

Front gabled house has little original material.

Additions/Alterations:

new windows, siding, porch, door



Photo date: 12/8/2008

City of St. Louis Cultural Resources Office

Holly Hills Neighborhood Survey

Lynn Josse and NiNi Harris
3/1/2010

Page 111 of 1643

4171 BURGEN AV

City Block: 5502

Ownership information:

JEFFRIES, MARIE A & WILLIAM T
8137 MORGANFORD RD
ST LOUIS MO 63123

A. Historic Name:

C. Other Name:

2A. Architect: Bopp, Eugene

Builder: Hampel (not listed in DR), George

2B. Arch. Style: 60 Late 19th/Early 20th c Amer. Movements

2C. Property Type: Building

Single-Family Residence: two-story front gable

2D. Date: 1909

2E. Date(s)
of Alteration:

2L. Ancil. Blgs: 0

2N. No. Stories: 2

No. Bays:

2J. Historic Use: 01 DOMESTIC

2K. Historic Sub-use: 01A Single Dwelling

Current Use: 01 DOMESTIC

Integrity: Good/fair

Condition: Good

Contributing to potential
historic district? ☐ Yes
☒ No

2O. Structural system: WU Wood undetermined

2P. Wall material:

2Q. Other
Material(s):

2R. Roof Shape: GB Gable

2S. Roof Material: comp shingle

2T. Roof Feature(s):

2U. Foundation: 65 CONCRETE

2V. Porch type: FU Full

2Y. Environment/Outbuildings:

Outbuilding contributing to
potential historic district? ☐ Yes
☐ No

Date Surveyed: 1/22/2009

2X: Description/History:

This narrow front-gabled house has a full-width hipped porch on a concrete base.

Additions/Alterations:

Front door and windows are new.

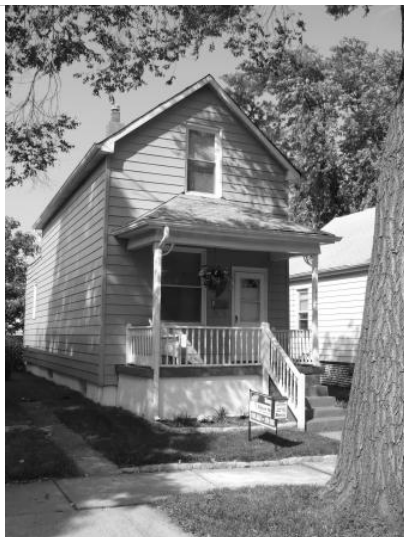

Photo date: 7/12/2008

City of St. Louis Cultural Resources Office

Holly Hills Neighborhood Survey

Lynn Josse and NiNi Harris
3/1/2010

Page 165 of 1643

4174 BURGEN AV

City Block: 5503

Ownership information:

JAEGER, SARA M
4174 BURGEN AV
ST LOUIS MO 63116

A. Historic Name:

C. Other Name:

2A. Architect: Morris, Willim M.

Builder: Morris, Wm. M.

2B. Arch. Style: 40 Late Victorian

2C. Property Type: Building

21 Composite

2D. Date: 1908

2E. Date(s)
of Alteration:

2L. Ancil. Blgs: 0

2N. No. Stories: 1½

No. Bays:

2J. Historic Use: 01 DOMESTIC

2K. Historic Sub-use: 01A Single Dwelling

Current Use: 01 DOMESTIC

Integrity: Good/fair

Condition: Good

Contributing to potential
historic district? ☐ Yes
☒ No

2O. Structural system: WU Wood undetermined

2P. Wall material: 99 OTHER pressed wood sidin

2Q. Other Material(s): 99 OTHER imitation stone ven

2R. Roof Shape: CM Complex

2S. Roof Material: comp shingle

2T. Roof Feature(s): DR Dormer

2U. Foundation: 65 CONCRETE

2V. Porch type: OH One-Half

2Y. Environment/Outbuildings:

Outbuilding contributing to
potential historic district? ☐ Yes
☐ No

Date Surveyed: 1/22/2009

2X: Description/History:

This house is a very good example of midcentury remodeling, with blue siding and salmon imitation stone veneer at the foundation and retaining wall, fiberglass awnings, pink metal supports at the porch.

Additions/Alterations:

"Iron clad" on the 1963 Sanborn



Photo date: 12/8/2008

City of St. Louis Cultural Resources Office

Holly Hills Neighborhood Survey

Lynn Josse and NiNi Harris
3/1/2010

Page 112 of 1643

4175 BURGEN AV

City Block: 5502

Ownership information:

SULLIVAN, EDWARD R & SYLVIA M
4175 BURGEN
ST LOUIS MO 63116

A. Historic Name:

C. Other Name:

2A. Architect: Proske, Louis E.

Builder: Proske, Louis H.

2B. Arch. Style: 60 Late 19th/Early 20th c Amer. Movements

2C. Property Type: Building

Single Family Residence: 1 sty simple massed plan

2D. Date: 1923

2E. Date(s)
of Alteration:

2L. Ancil. Blgs: 0

2N. No. Stories: 1

No. Bays:

2J. Historic Use: 01 DOMESTIC

2K. Historic Sub-use: 01A Single Dwelling

Current Use: 01 DOMESTIC

Integrity: Good/fair

Condition: Good

Contributing to potential
historic district? ☐ Yes
☒ No

2O. Structural system: WU Wood undetermined

2P. Wall material: 64 ASBESTOS

2Q. Other
Material(s):

2R. Roof Shape: GB Gable

2S. Roof Material: comp shingle

2T. Roof Feature(s):

2U. Foundation: 65 CONCRETE

2V. Porch type: FU Full

2Y. Environment/Outbuildings:

Outbuilding contributing to
potential historic district? ☐ Yes
☐ No

Date Surveyed: 1/22/2009

2X: Description/History:

This front gabled house has original 3/1 windows and an original front door with transom window. Front porch has a gabled roof.

Additions/Alterations:



Photo date: 5/30/2008

City of St. Louis Cultural Resources Office

Holly Hills Neighborhood Survey

Lynn Josse and NiNi Harris
3/1/2010

Page 166 of 1643

4176 BURGEN AV

City Block: 5503

Ownership information:

OESTRICKER, RICHMOND J

4176 BURGEN AVE

ST LOUIS MO 63116

A. Historic Name:

C. Other Name:

2A. Architect:

Builder: Fallot, Adloph

2B. Arch. Style: 40 Late Victorian

2C. Property Type: Building

Single-Family Residence: two-story front gable

2D. Date: 1910

2E. Date(s)
of Alteration:

2L. Ancil. Bldgs: 1

2N. No. Stories: 2

No. Bays:

2J. Historic Use: 01 DOMESTIC

2K. Historic Sub-use: 01A Single Dwelling

Current Use: 01 DOMESTIC

Integrity: Good/fair

Condition: Good

Contributing to potential
historic district? ☒ Yes
☐ No

2O. Structural system: WU Wood undetermined

2P. Wall material: 55 Aluminum

2Q. Other
Material(s):

2R. Roof Shape: GB Gable

2S. Roof Material: comp shingle

2T. Roof Feature(s):

2U. Foundation: 65 CONCRETE

2V. Porch type: FU Full

2Y. Environment/Outbuildings:

New garage has vinyl siding

Outbuilding contributing to
potential historic district? ☐ Yes
☒ No

Date Surveyed: 1/22/2009

2X: Description/History:

Front gabled house has a hipped roof porch and historic front door.

Additions/Alterations:

Replacement windows.



Photo date: 12/8/2008

City of St. Louis Cultural Resources Office

Holly Hills Neighborhood Survey

Lynn Josse and NiNi Harris
3/1/2010

Page 113 of 1643

4177 BURGEN AV

City Block: 5502

Ownership information:

OWENS, RICHARD III & TERWANDA
4177 BURGEN AVE
ST LOUIS MO 63116

A. Historic Name:

C. Other Name:

2A. Architect:

Builder:

2B. Arch. Style: 51 Colonial Revival/Georgian

2C. Property Type: Building

Single-Family Residence: two-story front gable

2D. Date: c. 1910

**2E. Date(s)
of Alteration:**

2L. Ancil. Bldgs: 1

2N. No. Stories: 1½

No. Bays:

**2J. Historic
Use:** 01 DOMESTIC

**2K. Historic
Sub-use:** 01A Single Dwelling

Current Use: 01 DOMESTIC

Integrity: Good/fair

Condition: Good

**Contributing to potential
historic district?** ☐ Yes
☒ No

2O. Structural system: WU Wood undetermined

2P. Wall material: 92 Vinyl

**2Q. Other
Material(s):**

2R. Roof Shape: GM Gambrel

2S. Roof Material: comp shingle

2T. Roof Feature(s):

2U. Foundation: 65 CONCRETE

2V. Porch type: OB Other Bay

2Y. Environment/Outbuildings:

There is a vinyl-sided gabled garage

**Outbuilding contributing to
potential historic district?** ☐ Yes
☒ No

Date Surveyed: 1/22/2009

2X: Description/History:

This house is on the 1916 Sanborn map (1 1/2 sty frame dwelling). The narrow gambrel end faces the street. Permit not found.

Additions/Alterations:

Doors, windows replaced; CMU porch base with metal supports. Pop out bay window left side of façade.



Photo date: 7/12/2008

City of St. Louis Cultural Resources Office

Holly Hills Neighborhood Survey

Lynn Josse and NiNi Harris
3/1/2010

Page 114 of 1643

4179 BURGEN AV

City Block: 5502

Ownership information:

HAUSER, PAMELA J TRS

4410 FATIMA DR

ST LOUIS MO 63123

A. Historic Name:

C. Other Name:

2A. Architect:

Builder: Dettermann, W.

2B. Arch. Style: 60 Late 19th/Early 20th c Amer. Movements

2C. Property Type: Building

22 Bungalow/Bungalowoid

2D. Date: 1924

2E. Date(s)
of Alteration:

2L. Ancil. Blds: 1

2N. No. Stories: 1

No. Bays:

2J. Historic Use: 01 DOMESTIC

2K. Historic Sub-use: 01A Single Dwelling

Current Use: 01 DOMESTIC

Integrity: Good/fair

Condition: Good

Contributing to potential historic district? ☐ Yes ☒ No

2O. Structural system: WU Wood undetermined

2P. Wall material: 55 Aluminum

2Q. Other
Material(s):

2R. Roof Shape: GB Gable

2S. Roof Material: comp shingle

2T. Roof Feature(s):

2U. Foundation: 65 CONCRETE

2V. Porch type: FU Full

2Y. Environment/Outbuildings:

There is a vinyl-sided gabled garage

Outbuilding contributing to potential historic district? ☐ Yes ☒ No

Date Surveyed: 1/22/2009

2X: Description/History:

This front-gabled house has a gabled porch and a terrific Arts & Crafts front door with matching sidelights, left

Additions/Alterations:

replacement windows, right.



Photo date: 5/30/2008

City of St. Louis Cultural Resources Office

Holly Hills Neighborhood Survey

Lynn Josse and NiNi Harris
3/1/2010

Page 167 of 1643

4180 BURGEN AV

City Block: 5503

Ownership information:

DULLOVI, TEFIK & LUMTURIE DULLO
4180 BURGEN AVE
ST LOUIS MO 63116

A. Historic Name:

C. Other Name:

2A. Architect: DiCampo, Jos. E.

Builder: Muelker, Henry

2B. Arch. Style: 70 Modern Movements

2C. Property Type: Building

Single Family Residence: 1 sty compact Modern

2D. Date: 1965

2E. Date(s)
of Alteration:

2L. Ancil. Bldgs: 0

2N. No. Stories: 1

No. Bays:

2J. Historic Use: 01 DOMESTIC

2K. Historic Sub-use: 01A Single Dwelling

Current Use: 01 DOMESTIC

Integrity: Good/fair

Condition: Good

Contributing to potential
historic district? ☒ Yes
☐ No

2O. Structural system: UD Undetermined

2P. Wall material: 30 BRICK

2Q. Other Material(s): 92 Vinyl

2R. Roof Shape: HP Hipped

2S. Roof Material: comp shingle

2T. Roof Feature(s):

2U. Foundation: 65 CONCRETE

2V. Porch type: ST Stoop

2Y. Environment/Outbuildings:

Outbuilding contributing to
potential historic district? ☐ Yes
☐ No

Date Surveyed: 1/22/2009

2X: Description/History:

Slider windows.

Additions/Alterations:



Photo date: 12/8/2008

City of St. Louis Cultural Resources Office

Holly Hills Neighborhood Survey

Lynn Josse and NiNi Harris
3/1/2010

Page 115 of 1643

4181 BURGEN AV

City Block: 5502

Ownership information:

STEVENS, DONALD R & MARY L
4181 BURGEN
ST LOUIS MO 63116

A. Historic Name:

C. Other Name:

2A. Architect:

Builder: Dettermann, W.

2B. Arch. Style: 60 Late 19th/Early 20th c Amer. Movements

2C. Property Type: Building

Single Family Residence: 1 sty simple massed plan

2D. Date: 1924

2E. Date(s)
of Alteration:

2L. Ancil. Blgs: 1

2N. No. Stories: 1

No. Bays:

2J. Historic Use: 01 DOMESTIC

2K. Historic Sub-use: 01A Single Dwelling

Current Use: 01 DOMESTIC

Integrity: Good/fair

Condition: Good

Contributing to potential
historic district? ☐ Yes
☒ No

2O. Structural system: WU Wood undetermined

2P. Wall material: 92 Vinyl

2Q. Other
Material(s):

2R. Roof Shape: GB Gable

2S. Roof Material: comp shingle

2T. Roof Feature(s):

2U. Foundation: 65 CONCRETE

2V. Porch type: FU Full

2Y. Environment/Outbuildings:

There is a vinyl-sided gabled garage

Outbuilding contributing to
potential historic district? ☐ Yes
☒ No

Date Surveyed: 1/22/2009

2X: Description/History:

This front-gabled house has a gabled porch; the right side of the porch is filled in.

Additions/Alterations:

Right half of front porch filled in , new vinyl windows there. New front door with glass block sidelights. Imitation stone veneer is at foundation



Photo date: 5/30/2008

City of St. Louis Cultural Resources Office

Holly Hills Neighborhood Survey

Lynn Josse and NiNi Harris
3/1/2010

Page 116 of 1643

4187 BURGEN AV

City Block: 5502

Ownership information:

STEVENS, DONALD R & MARY L SPA
4181 BURGEN AVE
ST LOUIS MO 63116

A. Historic Name:

C. Other Name:

2A. Architect: Long/Lang, C.

Builder: Long/Lang, C

2B. Arch. Style: 60 Late 19th/Early 20th c Amer. Movements

2C. Property Type: Building

Single Family Residence: 1 sty parapet front

2D. Date: 1911

2E. Date(s)
of Alteration:

2L. Ancil. Blgs: 1

2N. No. Stories: 1

No. Bays:

2J. Historic Use: 01 DOMESTIC

2K. Historic Sub-use: 01A Single Dwelling

Current Use: 01 DOMESTIC

Integrity: Good/fair

Condition: Good

Contributing to potential
historic district? ☒ Yes
☐ No

2O. Structural system: LB Load-bearing Brick

2P. Wall material: 30 BRICK

2Q. Other
Material(s):

2R. Roof Shape: PR Parapet

2S. Roof Material: not visible

2T. Roof Feature(s):

2U. Foundation: 43 Limestone

2V. Porch type: OB Other Bay

2Y. Environment/Outbuildings:

The garage at the alley has a gable roof and
asbestos siding

Outbuilding contributing to
potential historic district? ☐ Yes
☒ No

Date Surveyed: 1/22/2009

2X: Description/History:

Hipped porch at left bay has a red clay tile roof. The cornice includes a sawtooth soldier course, wide center arch, end blocks with ball finial. Original 1/1 window, right. Speckled light brown brick façade; red brick side walls.

Additions/Alterations:

New front door with glass block sidelights.



Photo date: 5/30/2008

City of St. Louis Cultural Resources Office

Holly Hills Neighborhood Survey

Lynn Josse and NiNi Harris
3/1/2010

Page 117 of 1643

4195 BURGEN AV

City Block: 5502

Ownership information:

ST CYRE, MICHAEL F
2844 YAEGER RD
ST LOUIS MO 63129

A. Historic Name:

C. Other Name:

2A. Architect: Moushey, Al. L.

Builder: Moushey, Al. L.

2B. Arch. Style: 90 Mixed

2C. Property Type: Building
altered

2D. Date: 1911

2E. Date(s)
of Alteration:

2L. Ancil. Bldgs: 0

2N. No. Stories: 1

No. Bays:

2J. Historic Use: 02 Commerce/Trade

2K. Historic Sub-use: 02E Specialty Store

Current Use: 02 Commerce/Trade

Integrity: Good/fair

Condition: Good

Contributing to potential
historic district? ☐ Yes
☐ No

2O. Structural system: WU Wood undetermined

2P. Wall material: 30 BRICK

2Q. Other Material(s): 55 Aluminum

2R. Roof Shape: CM Complex

2S. Roof Material:

2T. Roof Feature(s):

2U. Foundation:

2V. Porch type: none

2Y. Environment/Outbuildings:

Outbuilding contributing to
potential historic district? ☐ Yes
☒ No

Date Surveyed: 1/22/2009

2X: Description/History:

The eastern side of this building appears to be the single story frame shop shown on the 1916 Sanborn, permitted as a butcher shop in 1911. Historic doors are still used at Burgen and to the parking lot, east.

Additions/Alterations:

A western shed addition and complete re-cladding with brick veneer and metal siding renders the original building unrecognizable.



Photo date: 5/30/2008

City of St. Louis Cultural Resources Office

Holly Hills Neighborhood Survey

Lynn Josse and NiNi Harris
3/1/2010

Page 168 of 1643

4055 CONCORDIA AV

City Block: 5503

Ownership information:

DJH PROPERTIES LLC
14350 SPYGLASS CT
CHESTERFIEL MO 63017

A. Historic Name:

C. Other Name:

2A. Architect:

Builder:

2B. Arch. Style: 60 Late 19th/Early 20th c Amer. Movements

2C. Property Type: Building

Single Family Residence: 1 sty simple massed plan

2D. Date: c. 1937

2E. Date(s)
of Alteration:

2L. Ancil. Blds: 0

2N. No. Stories: 1

No. Bays:

2J. Historic Use: 01 DOMESTIC

2K. Historic Sub-use: 01A Single Dwelling

Current Use: 01 DOMESTIC

Integrity: Good/fair

Condition: Good

Contributing to potential historic district? ☐ Yes ☒ No

2O. Structural system: WU Wood undetermined

2P. Wall material: 92 Vinyl

2Q. Other
Material(s):

2R. Roof Shape: GB Gable

2S. Roof Material: comp shingle

2T. Roof Feature(s):

2U. Foundation: 65 CONCRETE

2V. Porch type: hood

2Y. Environment/Outbuildings:

Outbuilding contributing to potential historic district? ☐ Yes ☐ No

Date Surveyed: 6/10/2009

2X: Description/History:

This front gabled house has a bracketed gabled hood over the front door, left. A metal awning is over the pair of 1/1 windows, right. In 1938 this house is shown as a shop on the Sanborn map. The foundation facing Concordia is concrete block while the side elevation is poured concrete, probably indicating that this was originally a garage opening to Concordia.

Additions/Alterations:



Photo date: 11/17/2008

City of St. Louis Cultural Resources Office

Holly Hills Neighborhood Survey

Lynn Josse and NiNi Harris
3/1/2010

Page 278 of 1643

4058 CONCORDIA AV

City Block: 5819

Ownership information:

ALSOP, DANIEL
1020 BROWNELL AVE
ST LOUIS MO 63122

A. Historic Name:

C. Other Name:

2A. Architect: Dettermann, Wm

Builder: Dettermann, Wm

2B. Arch. Style: unassigned

2C. Property Type: Building

49 Residential 1-family w/undetermined vernacular af

2D. Date: 1925

2E. Date(s)
of Alteration:

2L. Ancil. Blgs: 0

2N. No. Stories: 1

No. Bays:

2J. Historic Use: 01 DOMESTIC

2K. Historic Sub-use: 01A Single Dwelling

Current Use: 01 DOMESTIC

Integrity: Good/fair

Condition: Good

Contributing to potential historic district? ☐ Yes ☒ No

2O. Structural system: LB Load-bearing Brick

2P. Wall material: 30 BRICK
55 Aluminum

2Q. Other
Material(s):

2R. Roof Shape: IG Intersecting Gable

2S. Roof Material: comp shingle

2T. Roof Feature(s):

2U. Foundation:

2V. Porch type: OB Other Bay

2Y. Environment/Outbuildings:

Outbuilding contributing to potential historic district? ☐ Yes ☐ No

Date Surveyed: 8/28/2009

2X: Description/History:

The rear section of this building is side gabled brick painted white. The front additions are frame. The front sections of the house are sided with aluminum. Replacement windows and door.

Additions/Alterations:



Photo date: 12/8/2008

City of St. Louis Cultural Resources Office

Holly Hills Neighborhood Survey

Lynn Josse and NiNi Harris
3/1/2010

Page 279 of 1643

4060 CONCORDIA AV

City Block: 5819

Ownership information:

HERBERTS, ARNOLD WILLIAM & LOI
4060 CONCORDIA
ST LOUIS MO 63116

A. Historic Name:

C. Other Name:

2A. Architect:

Builder:

2B. Arch. Style: 60 Late 19th/Early 20th c Amer. Movements

2C. Property Type: Building

Single Family Residence: 1 sty simple massed plan

2D. Date: 1924

2E. Date(s)

2L. Ancil. Blgs: 1

of Alteration:

2N. No. Stories: 1

No. Bays:

2J. Historic Use: 01 DOMESTIC

2K. Historic Sub-use: 01A Single Dwelling

Current Use: 01 DOMESTIC

Integrity: Good/fair

Condition: Good

Contributing to potential historic district? ☐ Yes ☒ No

2O. Structural system: WU Wood undetermined

2P. Wall material: 92 Vinyl

2Q. Other Material(s):

2R. Roof Shape: GB Gable

2S. Roof Material: comp shingle

2T. Roof Feature(s):

2U. Foundation: 99 OTHER: imitation stone ven

2V. Porch type: FU Full
AW Awning

2Y. Environment/Outbuildings:

gabled frame garage has vinyl siding

Outbuilding contributing to potential historic district? ☐ Yes ☒ No

Date Surveyed: 8/28/2009

2X: Description/History:

This front gabled house has a metal awning over the porch at the right bay (the base of the wood porch is almost full-width). Foundation and porch base are clad with imitation stone veneer.

Additions/Alterations:

Replacement front door and windows; wood trim wrapped.



Photo date: 12/8/2008

City of St. Louis Cultural Resources Office

Holly Hills Neighborhood Survey

Lynn Josse and NiNi Harris
3/1/2010

Page 169 of 1643

4061 CONCORDIA AV

City Block: 5503

Ownership information:

BASS, JAMES I & GLENDA L
4061 CONCORDIA AVE
ST LOUIS MO 63116

A. Historic Name:

C. Other Name:

2A. Architect:

Builder: McMurry, M. L.

2B. Arch. Style: 60 Late 19th/Early 20th c Amer. Movements

2C. Property Type: Building

Single Family Residence: 1 sty simple massed plan

2D. Date: 1927

2E. Date(s)
of Alteration:

2L. Ancil. Blgs: 1

2N. No. Stories: 1

No. Bays:

2J. Historic Use: 01 DOMESTIC

2K. Historic Sub-use: 01A Single Dwelling

Current Use: 01 DOMESTIC

Integrity: Good/fair

Condition: Good

Contributing to potential
historic district? ☒ Yes
☐ No

2O. Structural system: WU Wood undetermined

2P. Wall material: 55 Aluminum

2Q. Other
Material(s):

2R. Roof Shape: GB Gable

2S. Roof Material: comp shingle

2T. Roof Feature(s):

2U. Foundation: 65 CONCRETE

2V. Porch type: FU Full

2Y. Environment/Outbuildings:

There is a gabled frame garage clad in vinyl siding.

Outbuilding contributing to
potential historic district? ☐ Yes
☒ No

Date Surveyed: 6/10/2009

2X: Description/History:

This front gabled house has a hipped porch that is nearly the full width of the façade. The front door and two 3/1 windows at the façade are original. The concrete porch base has two wood posts supporting the roof.

Additions/Alterations:



Photo date: 11/17/2008

City of St. Louis Cultural Resources Office

Holly Hills Neighborhood Survey

Lynn Josse and NiNi Harris
3/1/2010

Page 170 of 1643

4063 CONCORDIA AV

City Block: 5503

Ownership information:

BOLLMANN, SHIRLEY A
4063 CONCORDIA AVE
ST LOUIS MO 63116

A. Historic Name:

C. Other Name:

2A. Architect:

Builder: McMurry, M. L.

2B. Arch. Style: 60 Late 19th/Early 20th c Amer. Movements

2C. Property Type: Building

Single Family Residence: 1 sty simple massed plan

2D. Date: 1927

2E. Date(s)
of Alteration:

2L. Ancil. Blgs: 0

2N. No. Stories: 1

No. Bays:

2J. Historic Use: 01 DOMESTIC

2K. Historic Sub-use: 01A Single Dwelling

Current Use: 01 DOMESTIC

Integrity: Good/fair

Condition: Good

Contributing to potential
historic district? ☐ Yes
☒ No

2O. Structural system: WU Wood undetermined

2P. Wall material: 55 Aluminum

2Q. Other
Material(s):

2R. Roof Shape: GB Gable

2S. Roof Material: comp shingle

2T. Roof Feature(s):

2U. Foundation: 65 CONCRETE

2V. Porch type: FU Full

2Y. Environment/Outbuildings:

Outbuilding contributing to
potential historic district? ☐ Yes
☐ No

Date Surveyed: 6/10/2009

2X: Description/History:

This front gabled house has a hipped porch that is nearly the full width of the façade.

Additions/Alterations:

The front door and two windows at the façade are not historic; not is the porch structure.



Photo date: 11/17/2008

City of St. Louis Cultural Resources Office

Holly Hills Neighborhood Survey

Lynn Josse and NiNi Harris
3/1/2010

Page 171 of 1643

4065 CONCORDIA AV

City Block: 5503

Ownership information:

SPRADLING, MARVIN G & JOAN P
4065 CONCORDIA
ST LOUIS MO 63116

A. Historic Name:

C. Other Name:

2A. Architect:

Builder: Kirschbaum, G

2B. Arch. Style: 60 Late 19th/Early 20th c Amer. Movements

2C. Property Type: Building

Single Family Residence: 1 sty simple massed plan

2D. Date: 1922

2E. Date(s)
of Alteration:

2L. Ancil. Bldgs: 0

2N. No. Stories: 1

No. Bays:

2J. Historic Use: 01 DOMESTIC

2K. Historic Sub-use: 01A Single Dwelling

Current Use: 01 DOMESTIC

Integrity: Good/fair

Condition: Good

Contributing to potential
historic district? ☐ Yes
☒ No

2O. Structural system: WU Wood undetermined

2P. Wall material: 55 Aluminum

2Q. Other
Material(s):

2R. Roof Shape: GB Gable

2S. Roof Material: comp shingle

2T. Roof Feature(s):

2U. Foundation: 65 CONCRETE

2V. Porch type: OB Other Bay

2Y. Environment/Outbuildings:

Outbuilding contributing to
potential historic district? ☐ Yes
☐ No

Date Surveyed: 6/10/2009

2X: Description/History:

This front gabled house has a gabled porch which shelters the front door and the window to either side of it.

Additions/Alterations:

The door and two windows are replacements, and the piers are stuccoed or concrete.



Photo date: 11/17/2008

City of St. Louis Cultural Resources Office

Holly Hills Neighborhood Survey

Lynn Josse and NiNi Harris
3/1/2010

Page 280 of 1643

4066 CONCORDIA AV

City Block: 5819

Ownership information:

HAASIS, DAVID P
4066 CONCORDIA AV
ST LOUIS MO 63116

A. Historic Name:

C. Other Name:

2A. Architect:

Builder:

2B. Arch. Style: 60 Late 19th/Early 20th c Amer. Movements

2C. Property Type: Building

Single Family Residence: 1 sty simple massed plan

2D. Date: c. 1920

2E. Date(s)

2L. Ancil. Blds: 1

of Alteration:

2N. No. Stories: 1

No. Bays:

2J. Historic Use: 01 DOMESTIC

2K. Historic Sub-use: 01A Single Dwelling

Current Use: 01 DOMESTIC

Integrity: Good/fair

Condition: Good

Contributing to potential historic district? ☐ Yes ☒ No

2O. Structural system: WU Wood undetermined

2P. Wall material: 55 Aluminum

2Q. Other Material(s): 99 OTHER: imitation stone ven

2R. Roof Shape: GB Gable

2S. Roof Material: comp shingle

2T. Roof Feature(s):

2U. Foundation: 65 CONCRETE

2V. Porch type: OB Other Bay

2Y. Environment/Outbuildings:

gabled frame garage has double drop lap siding and bead board doors.

Outbuilding contributing to potential historic district? ☒ Yes ☐ No

Date Surveyed: 8/28/2009

2X: Description/History:

This front gabled house has a gabled porch at the right bay. The porch is enclosed with historic 1/1 windows. The house's front door appears original.

Additions/Alterations:

Replacement window at left bay under metal awning and flanked by inoperable shutters.



Photo date: 12/8/2008

City of St. Louis Cultural Resources Office

Holly Hills Neighborhood Survey

Lynn Josse and NiNi Harris
3/1/2010

Page 172 of 1643

4067 CONCORDIA AV

City Block: 5503

Ownership information:

GRIMM, RICHARD A & KAREN M TRS
10214 E WATSON RD
ST LOUIS MO 63127

A. Historic Name:

C. Other Name:

2A. Architect:

Builder:

2B. Arch. Style: 50 Late 19th & 20th c. Revivals

2C. Property Type: Building

Single Family Residence: 1 sty simple massed plan

2D. Date: c. 1925

2E. Date(s)

2L. Ancil. Blgs: 0

of Alteration:

2N. No. Stories: 1

No. Bays:

2J. Historic Use: 01 DOMESTIC

2K. Historic Sub-use: 01A Single Dwelling

Current Use: 01 DOMESTIC

Integrity: Good/fair

Condition: Good

Contributing to potential historic district? ☐ Yes ☒ No

2O. Structural system: WU Wood undetermined

2P. Wall material: 92 Vinyl

2Q. Other Material(s):

2R. Roof Shape: GB Gable

2S. Roof Material: comp shingle

2T. Roof Feature(s):

2U. Foundation: 65 CONCRETE

2V. Porch type: OB Other Bay

2Y. Environment/Outbuildings:

Outbuilding contributing to potential historic district? ☐ Yes ☐ No

Date Surveyed: 6/10/2009

2X: Description/History:

This front gabled house, located toward the rear of its lot, has a gabled porch at the right side of the façade. The foundation is concrete block (except for poured concrete under a rear addition).

Additions/Alterations:

The front door and windows are replacements. Absurdly narrow shutters have been added at the front windows.



Photo date: 11/17/2008

City of St. Louis Cultural Resources Office

Holly Hills Neighborhood Survey

Lynn Josse and NiNi Harris
3/1/2010

Page 281 of 1643

4070 CONCORDIA AV

City Block: 5819

Ownership information:

ELLERBECK, MARCIA J
4070 CONCORDIA AVE
ST LOUIS MO 63116

A. Historic Name:

C. Other Name:

2A. Architect: Crecelius, W. C.

Builder: Crecelius, W. C.

2B. Arch. Style: 60 Late 19th/Early 20th c Amer. Movements

2C. Property Type: Building

Single Family Residence: 1 sty simple massed plan

2D. Date: 1925

2E. Date(s)
of Alteration:

2L. Ancil. Blgs: 1

2N. No. Stories: 1

No. Bays:

2J. Historic Use: 01 DOMESTIC

2K. Historic Sub-use: 01A Single Dwelling

Current Use: 01 DOMESTIC

Integrity: Good/fair

Condition: Good

Contributing to potential
historic district? ☐ Yes
☒ No

2O. Structural system: WU Wood undetermined

2P. Wall material: 92 Vinyl

2Q. Other Material(s): 30 BRICK

2R. Roof Shape: GB Gable

2S. Roof Material: comp shingle

2T. Roof Feature(s):

2U. Foundation: 65 CONCRETE

2V. Porch type: FU Full

2Y. Environment/Outbuildings:

There is a gabled frame garage clad in vinyl siding
with asphalt siding in the gable end on the alley

Outbuilding contributing to
potential historic district? ☐ Yes
☒ No

Date Surveyed: 8/28/2009

2X: Description/History:

This front gabled house has an almost full-width gabled porch with a concrete base. Two brick piers support the roof; an open brick rail has a central opening for the stairs.

Additions/Alterations:

Replacement doo rand windows. Wood trim wrapped.



Photo date: 12/8/2008

City of St. Louis Cultural Resources Office

Holly Hills Neighborhood Survey

Lynn Josse and NiNi Harris
3/1/2010

Page 282 of 1643

4072 CONCORDIA AV

City Block: 5819

Ownership information:

JENNENAN, ANNETTA M

3810 COCHELLA DR

ST LOUIS MO 63125

A. Historic Name:

C. Other Name:

2A. Architect:

Builder:

2B. Arch. Style:

2C. Property Type:

2D. Date:

2L. Ancil. Blgs: 0

2N. No. Stories:

No. Bays:

2J. Historic VACANT RESIDENTIAL LOT

Use: VACANT RESIDENTIAL LOT

2K. Historic
Sub-use:

Current Use: VACANT RESIDENTIAL LOT

Integrity:

Condition:

Contributing to potential ☐ **Yes**
historic district? ☐ **No**

2O. Structural system:

2P. Wall material:

2Q. Other
Material(s):

2R. Roof Shape:

2S. Roof Material:

2T. Roof Feature(s):

2U. Foundation:

2V. Porch type:

2Y. Environment/Outbuildings:

Outbuilding contributing to ☐ **Yes**
potential historic district? ☐ **No**

Date Surveyed:

2X. Description/History:

Additions/Alterations:

Photo date:

City of St. Louis Cultural Resources Office

Holly Hills Neighborhood Survey

Lynn Josse and NiNi Harris
3/1/2010

Page 173 of 1643

4073 CONCORDIA AV

City Block: 5503

Ownership information:

EICHELBERGER PARTNERS #15 LLC
5825 GRAVOIS
ST LOUIS MO 63116

A. Historic Name:

C. Other Name:

2A. Architect:

Builder:

2B. Arch. Style: 60 Late 19th/Early 20th c Amer. Movements

2C. Property Type: Building

Single Family Residence: 1 sty simple massed plan

2D. Date: c. 1925

**2E. Date(s)
of Alteration:**

2L. Ancil. Blgs: 1

2N. No. Stories: 1

No. Bays:

**2J. Historic
Use:** 01 DOMESTIC

**2K. Historic
Sub-use:** 01A Single Dwelling

Current Use: 01 DOMESTIC

Integrity: Good/fair

Condition: Good

**Contributing to potential
historic district?** ☐ Yes
☒ No

2O. Structural system: WU Wood undetermined

2P. Wall material: 92 Vinyl

**2Q. Other
Material(s):**

2R. Roof Shape: GB Gable

2S. Roof Material: comp shingle

2T. Roof Feature(s):

2U. Foundation: 65 CONCRETE

2V. Porch type: FU Full

2Y. Environment/Outbuildings:

There is a gabled frame garage clad in vinyl siding.

**Outbuilding contributing to
potential historic district?** ☐ Yes
☒ No

Date Surveyed: 6/10/2009

2X: Description/History:

This front gabled house has a gabled front porch which is the full width of the façade. The porch has a concrete base and replacement wood posts.

Additions/Alterations:

The front door and window are replacements; no wood trim is visible under siding.



Photo date: 11/17/2008

City of St. Louis Cultural Resources Office

Holly Hills Neighborhood Survey

Lynn Josse and NiNi Harris
3/1/2010

Page 174 of 1643

4075 CONCORDIA AV

City Block: 5503

Ownership information:

MOON, ROBERT & SARAH

4077 CONCORDIA AV

ST LOUIS MO 63116

A. Historic Name:

C. Other Name:

2A. Architect:

Builder:

2B. Arch. Style:

2C. Property Type:

2D. Date:

2L. Ancil. Bldgs: 0

2N. No. Stories:

No. Bays:

2J. Historic
Use:

2K. Historic
Sub-use:

Current Use: VACANT RESIDENTIAL LOT

Integrity:

Condition:

Contributing to potential
historic district? ☐ Yes
☐ No

2O. Structural system:

2P. Wall material:

2Q. Other
Material(s):

2R. Roof Shape:

2S. Roof Material:

2T. Roof Feature(s):

2U. Foundation:

2V. Porch type:

2Y. Environment/Outbuildings:

Outbuilding contributing to
potential historic district? ☐ Yes
☐ No

Date Surveyed:

2X: Description/History:

The house that formerly occupied this lot was constructed in 1922

Additions/Alterations:



Photo date: 11/17/2008

City of St. Louis Cultural Resources Office

Holly Hills Neighborhood Survey

Lynn Josse and NiNi Harris
3/1/2010

Page 283 of 1643

4076 CONCORDIA AV

City Block: 5819

Ownership information:

JENNEMAN, ANNETTA M

3810 COACHELLA DR

ST LOUIS MO 63125

A. Historic Name:

C. Other Name:

2A. Architect: Wild, R.

Builder: Wild, R.

2B. Arch. Style: 60 Late 19th/Early 20th c Amer. Movements

2C. Property Type: Building

Single Family Residence: 1 sty simple massed plan

2D. Date: 1925

2E. Date(s)

2L. Ancil. Blgs: 0

of Alteration:

2N. No. Stories: 1

No. Bays:

2J. Historic Use: 01 DOMESTIC

2K. Historic Sub-use: 01A Single Dwelling

Current Use: 01 DOMESTIC

Integrity: Good/fair

Condition: Good

Contributing to potential historic district? ☐ Yes ☒ No

2O. Structural system: WU Wood undetermined

2P. Wall material: 92 Vinyl

2Q. Other Material(s): 20 WOOD

2R. Roof Shape: GB Gable

2S. Roof Material: comp shingle

2T. Roof Feature(s):

2U. Foundation: 65 CONCRETE

2V. Porch type: OB Other Bay

2Y. Environment/Outbuildings:

Outbuilding contributing to potential historic district? ☐ Yes ☐ No

Date Surveyed: 8/28/2009

2X: Description/History:

This front gabled house has a gabled porch at the left side of the façade.

Additions/Alterations:

Frame porch structure is rebuilt with unpainted wood, including base, rails, and posts. Replacement door and windows.



Photo date: 12/8/2008

City of St. Louis Cultural Resources Office

Holly Hills Neighborhood Survey

Lynn Josse and NiNi Harris
3/1/2010

Page 175 of 1643

4077 CONCORDIA AV

City Block: 5503

Ownership information:

MOON, ROBERT C & SARAH E
4077 CONCORDIA
ST LOUIS MO 63116

A. Historic Name:

C. Other Name:

2A. Architect: Pomeroy, C.

Builder: Schollmeyer, A.

2B. Arch. Style: 60 Late 19th/Early 20th c Amer. Movements

2C. Property Type: Building

Single Family Residence: 1 sty simple massed plan

2D. Date: 1923

2E. Date(s)
of Alteration:

2L. Ancil. Blgs: 1

2N. No. Stories: 1

No. Bays:

2J. Historic Use: 01 DOMESTIC

2K. Historic Sub-use: 01A Single Dwelling

Current Use: 01 DOMESTIC

Integrity: Good/fair

Condition: Good

Contributing to potential
historic district? ☐ Yes
☒ No

2O. Structural system: WU Wood undetermined

2P. Wall material: 55 Aluminum

2Q. Other Material(s): 99 OTHER: imitation stone ven

2R. Roof Shape: GB Gable

2S. Roof Material: comp shingle

2T. Roof Feature(s):

2U. Foundation: 65 CONCRETE

2V. Porch type: FU Full

2Y. Environment/Outbuildings:

There is a garage clad in vinyl siding with a parapet roof

Outbuilding contributing to
potential historic district? ☐ Yes
☒ No

Date Surveyed: 6/10/2009

2X: Description/History:

This front-gabled house has a hipped porch.

Additions/Alterations:

The left side of the full-width porch has been enclosed. The concrete porch base is faced with imitation stone veneer. Fenestration altered; window openings are horizontally oriented. Replacement front door.



Photo date: 11/17/2008

City of St. Louis Cultural Resources Office

Holly Hills Neighborhood Survey

Lynn Josse and NiNi Harris
3/1/2010

Page 176 of 1643

4079 CONCORDIA AV

City Block: 5503

Ownership information:

MUEHLHER, STACEY L & BRIAN C
4079 CONCORDIA AV
ST LOUIS MO 63116

A. Historic Name:

C. Other Name:

2A. Architect: Pomeroy, C.

Builder: Schollmeyer, A.

2B. Arch. Style: 80 Other

2C. Property Type: Building
altered

2D. Date: 1923

2E. Date(s)
of Alteration:

2L. Ancil. Bldgs: 0

2N. No. Stories: 2

No. Bays:

2J. Historic Use: 01 DOMESTIC

2K. Historic Sub-use: 01A Single Dwelling

Current Use: 01 DOMESTIC

Integrity: Good/fair

Condition: Good

Contributing to potential
historic district? ☐ Yes
☒ No

2O. Structural system: WU Wood undetermined

2P. Wall material: 92 Vinyl

2Q. Other
Material(s):

2R. Roof Shape: GB Gable

2S. Roof Material: comp shingle

2T. Roof Feature(s):

2U. Foundation: 65 CONCRETE

2V. Porch type: FU Full

2Y. Environment/Outbuildings:

Outbuilding contributing to
potential historic district? ☐ Yes
☐ No

Date Surveyed: 6/10/2009

2X: Description/History:

This front gabled house has a full-width hipped porch.

Additions/Alterations:

In 1950 this was still a single story building; second story addition is probably fairly recent.



Photo date: 11/17/2008

City of St. Louis Cultural Resources Office

Holly Hills Neighborhood Survey

Lynn Josse and NiNi Harris
3/1/2010

Page 284 of 1643

4080 CONCORDIA AV

City Block: 5819

Ownership information:

JOHNSON, ROBERT H
4080 CONCORDIA AVE
ST LOUIS MO 63116

A. Historic Name:

C. Other Name:

2A. Architect:

Builder:

2B. Arch. Style: 60 Late 19th/Early 20th c Amer. Movements

2C. Property Type: Building

Single Family Residence: 1 sty simple massed plan

2D. Date: 1931

**2E. Date(s)
of Alteration:**

2L. Ancil. Blgs: 0

2N. No. Stories: 1

No. Bays:

**2J. Historic
Use:** 01 DOMESTIC

**2K. Historic
Sub-use:** 01A Single Dwelling

Current Use: 01 DOMESTIC

Integrity: Good/fair

Condition: Good

**Contributing to potential
historic district?** ☐ Yes
☒ No

2O. Structural system: WU Wood undetermined

2P. Wall material: 92 Vinyl

**2Q. Other
Material(s):**

2R. Roof Shape: GB Gable

2S. Roof Material: comp shingle

2T. Roof Feature(s):

2U. Foundation: 65 CONCRETE

2V. Porch type: FU Full

2Y. Environment/Outbuildings:

**Outbuilding contributing to
potential historic district?** ☐ Yes
☐ No

Date Surveyed: 8/28/2009

2X: Description/History:

This front gabled house has a full-width hipped porch with four full-height columns. Most of wood porch appears original.

Additions/Alterations:

Replacement windows and doors; original trim wrapped.



Photo date: 12/8/2008

City of St. Louis Cultural Resources Office

Holly Hills Neighborhood Survey

Lynn Josse and NiNi Harris
3/1/2010

Page 177 of 1643

4081 CONCORDIA AV

City Block: 5503

Ownership information:

MEYER, WAYNE D
4081 CONCORDIA AVE
ST LOUIS MO 63116

A. Historic Name:

C. Other Name:

2A. Architect:

Builder:

2B. Arch. Style: 60 Late 19th/Early 20th c Amer. Movements

2C. Property Type: Building

Single Family Residence: 1 sty simple massed plan

2D. Date: 1922

**2E. Date(s)
of Alteration:**

2L. Ancil. Blgs: 0

2N. No. Stories: 1

No. Bays:

**2J. Historic
Use:** 01 DOMESTIC

**2K. Historic
Sub-use:** 01A Single Dwelling

Current Use: 01 DOMESTIC

Integrity: Good/fair

Condition: Good

**Contributing to potential
historic district?** ☒ Yes
☐ No

2O. Structural system: WU Wood undetermined

2P. Wall material: 55 Aluminum

**2Q. Other
Material(s):**

2R. Roof Shape: GB Gable

2S. Roof Material: comp shingle

2T. Roof Feature(s):

2U. Foundation: 65 CONCRETE

2V. Porch type: OB Other Bay

2Y. Environment/Outbuildings:

**Outbuilding contributing to
potential historic district?** ☐ Yes
☐ No

Date Surveyed: 6/10/2009

2X: Description/History:

this front gabled house has a gabled porch at the left bay. The Craftsman-era front door is still intact, as are a pair of 3/1 windows at the right side of the façade. A fair amount of original wood trim, including rafter tails and vergeboard, is intact and visible.

Additions/Alterations:

Front porch has a concrete base and metal trellis-style supports. Awnings are over the attic window and the window pair at the right bay.



Photo date: 11/17/2008

City of St. Louis Cultural Resources Office

Holly Hills Neighborhood Survey

Lynn Josse and NiNi Harris
3/1/2010

Page 285 of 1643

4082 CONCORDIA AV

City Block: 5819

Ownership information:

PARKS, KATHLEEN M, EILEEN M HIS
4082 CONCORDIA AV
ST LOUIS MO 63116

A. Historic Name:

C. Other Name:

2A. Architect: Hudler, RC

Builder: Hudler, RC

2B. Arch. Style: 40 Late Victorian

2C. Property Type: Building

Single-Family Residence: two-story front gable

2D. Date: 1925

2E. Date(s)
of Alteration:

2L. Ancil. Bldgs: 1

2N. No. Stories: 2

No. Bays:

2J. Historic Use: 01 DOMESTIC

2K. Historic Sub-use: 01A Single Dwelling

Current Use: 01 DOMESTIC

Integrity: Good/fair

Condition: Good

Contributing to potential
historic district? ☐ Yes
☒ No

2O. Structural system: WU Wood undetermined

2P. Wall material: 63 ASPHALT

2Q. Other Material(s): 65 CONCRETE

2R. Roof Shape: GB Gable

2S. Roof Material: comp shingle

2T. Roof Feature(s): DR Dormer

2U. Foundation: 65 CONCRETE

2V. Porch type: FU Full

2Y. Environment/Outbuildings:

frame gable garage has vinyl siding

Outbuilding contributing to
potential historic district? ☐ Yes
☒ No

Date Surveyed: 8/28/2009

2X: Description/History:

This front gabled house has a full-width gabled porch with a cast stone base and walls, and two replacement columns.

Additions/Alterations:

Replacement door and windows; metal awning at second story.



Photo date: 12/8/2008

City of St. Louis Cultural Resources Office

Holly Hills Neighborhood Survey

Lynn Josse and NiNi Harris
3/1/2010

Page 286 of 1643

4084 CONCORDIA AV

City Block: 5819

Ownership information:

BLANKLEY, JOSEPH & LOUISE M TR
4084 CONCORDIA AVE
ST LOUIS MO 63116

A. Historic Name:

C. Other Name:

2A. Architect: Wild, R.

Builder: Wild, R.

2B. Arch. Style: 60 Late 19th/Early 20th c Amer. Movements

2C. Property Type: Building

Single Family Residence: 1 sty simple massed plan

2D. Date: 1925

2E. Date(s)
of Alteration:

2L. Ancil. Blds: 1

2N. No. Stories: 1

No. Bays:

2J. Historic Use: 01 DOMESTIC

2K. Historic Sub-use: 01A Single Dwelling

Current Use: 01 DOMESTIC

Integrity: Good/fair

Condition: Good

Contributing to potential
historic district? ☐ Yes
☒ No

2O. Structural system: WU Wood undetermined

2P. Wall material: 55 Aluminum

2Q. Other
Material(s):

2R. Roof Shape: GB Gable

2S. Roof Material: comp shingle

2T. Roof Feature(s):

2U. Foundation: 65 CONCRETE

2V. Porch type: OB Other Bay

2Y. Environment/Outbuildings:

There is a frame gable garage clad in asphalt siding
with a shed car port addition.

Outbuilding contributing to
potential historic district? ☐ Yes
☒ No

Date Surveyed: 8/28/2009

2X: Description/History:

This front gabled house has a gable porch at the right bay.

Additions/Alterations:

Replacement door and windows with original trim wrapped. Shutters added at façade windows. Trellis-style metal supports at concrete-based porch.



Photo date: 12/8/2008

City of St. Louis Cultural Resources Office

Holly Hills Neighborhood Survey

Lynn Josse and NiNi Harris
3/1/2010

Page 178 of 1643

4085 CONCORDIA AV

City Block: 5503

Ownership information:

VESCOVO, KEVIN K II
4085 CONCORDIA AVE
ST LOUIS MO 63116

A. Historic Name:

C. Other Name:

2A. Architect:

Builder:

2B. Arch. Style: 60 Late 19th/Early 20th c Amer. Movements

2C. Property Type: Building

Single Family Residence: 1 sty simple massed plan

2D. Date: 1922

**2E. Date(s)
of Alteration:**

2L. Ancil. Blgs: 1

2N. No. Stories: 1

No. Bays:

**2J. Historic
Use:** 01 DOMESTIC

**2K. Historic
Sub-use:** 01A Single Dwelling

Current Use: 01 DOMESTIC

Integrity: Good/fair

Condition: Good

**Contributing to potential
historic district?** ☐ Yes
☒ No

2O. Structural system: WU Wood undetermined

2P. Wall material: 55 Aluminum

**2Q. Other
Material(s):**

2R. Roof Shape: GB Gable

2S. Roof Material: comp shingle

2T. Roof Feature(s):

2U. Foundation: 65 CONCRETE

2V. Porch type: FU Full

2Y. Environment/Outbuildings:

The gabled frame garage retains wood shiplap siding.

**Outbuilding contributing to
potential historic district?** ☒ Yes
☐ No

Date Surveyed: 6/10/2009

2X: Description/History:

This front gabled house has a hipped porch that is the full width of the façade.

Additions/Alterations:

The front door is a new-style replacement. Shutters added. Replacement windows.



Photo date: 11/17/2008

City of St. Louis Cultural Resources Office

Holly Hills Neighborhood Survey

Lynn Josse and NiNi Harris
3/1/2010

Page 179 of 1643

4087 CONCORDIA AV

City Block: 5503

Ownership information:

RESUMOVIC, EDIB
4087 CONCORDIA AV
ST LOUIS MO 63116

A. Historic Name:

C. Other Name:

2A. Architect:

Builder:

2B. Arch. Style: 50 Late 19th & 20th c. Revivals

2C. Property Type: Building
49 Residential 1-family w/undetermined vernacular af

2D. Date: 1929

**2E. Date(s)
of Alteration:**

2L. Ancil. Blgs: 1

2N. No. Stories: 1

No. Bays:

**2J. Historic
Use:** 01 DOMESTIC

**2K. Historic
Sub-use:** 01A Single Dwelling

Current Use: 01 DOMESTIC

Integrity: Good/fair

Condition: Good

**Contributing to potential
historic district?** ☐ Yes
☒ No

2O. Structural system: WU Wood undetermined

2P. Wall material: 55 Aluminum

**2Q. Other
Material(s):** 40 STONE

2R. Roof Shape: GB Gable

2S. Roof Material: comp shingle

2T. Roof Feature(s):

2U. Foundation: 65 CONCRETE

2V. Porch type: OB Other Bay

2Y. Environment/Outbuildings:

There is a gabled frame garage clad in vinyl siding.

**Outbuilding contributing to
potential historic district?** ☐ Yes
☒ No

Date Surveyed: 6/10/2009

2X: Description/History:

This side gabled house has a hipped gable wood porch at the left bay. 1929 permit is the second for the address; the first one shows a move in 1929.

Additions/Alterations:

Door and windows are replacements; vertical metal siding; brown stones applied to exterior of foundation.



Photo date: 11/17/2008

City of St. Louis Cultural Resources Office

Holly Hills Neighborhood Survey

Lynn Josse and NiNi Harris
3/1/2010

Page 287 of 1643

4088 CONCORDIA AV

City Block: 5819

Ownership information:

SANSONE, JEFFREY J
4088 CONCORDIA AV
ST LOUIS MO 63116

A. Historic Name:

C. Other Name:

2A. Architect:

Builder: Brussel, J

2B. Arch. Style: 60 Late 19th/Early 20th c Amer. Movements

2C. Property Type: Building

Single Family Residence: 1 sty simple massed plan

2D. Date: 1928

2E. Date(s)
of Alteration:

2L. Ancil. Bldgs: 1

2N. No. Stories: 1

No. Bays:

2J. Historic Use: 01 DOMESTIC

2K. Historic Sub-use: 01A Single Dwelling

Current Use: 01 DOMESTIC

Integrity: Good/fair

Condition: Good

Contributing to potential
historic district? ☐ Yes
☒ No

2O. Structural system: WU Wood undetermined

2P. Wall material: 92 Vinyl

2Q. Other
Material(s):

2R. Roof Shape: GB Gable

2S. Roof Material: comp shingle

2T. Roof Feature(s):

2U. Foundation: 65 CONCRETE

2V. Porch type: CB Cental Bay

2Y. Environment/Outbuildings:

There is a frame gable garage clad in vinyl siding
with a shed car port addition.

Outbuilding contributing to
potential historic district? ☐ Yes
☒ No

Date Surveyed: 8/28/2009

2X: Description/History:

This front gabled house has a centered gabled porch. The front door is original and the porch roof is original and well-maintained.

Additions/Alterations:

Replacement windows; wood trim wrapped. The porch base is a brick replacement which only covers about half the footprint of the original.



Photo date: 12/8/2008

City of St. Louis Cultural Resources Office

Holly Hills Neighborhood Survey

Lynn Josse and NiNi Harris
3/1/2010

Page 288 of 1643

4092 CONCORDIA AV

City Block: 5819

Ownership information:

KINNARD, MICHAEL S
4092 CONCORDIA AV
ST LOUIS MO 63116

A. Historic Name:

C. Other Name:

2A. Architect: Stubblefield, Mr.

Builder: Stubblefield, Mr.

2B. Arch. Style: 60 Late 19th/Early 20th c Amer. Movements

2C. Property Type: Building

Single Family Residence: 1 sty simple massed plan

2D. Date: 1928

2E. Date(s)
of Alteration:

2L. Ancil. Bldgs: 1

2N. No. Stories: 1

No. Bays:

2J. Historic Use: 01 DOMESTIC

2K. Historic Sub-use: 01A Single Dwelling

Current Use: 01 DOMESTIC

Integrity: Good/fair

Condition: Good

Contributing to potential
historic district? ☐ Yes
☒ No

2O. Structural system: LB Load-bearing Brick

2P. Wall material: 30 BRICK

2Q. Other
Material(s):

2R. Roof Shape: GB Gable

2S. Roof Material: comp shingle

2T. Roof Feature(s):

2U. Foundation: 65 CONCRETE

2V. Porch type: FU Full

2Y. Environment/Outbuildings:

There is a gabled concrete masonry unit garage.

Outbuilding contributing to
potential historic district? ☐ Yes
☒ No

Date Surveyed: 8/28/2009

2X: Description/History:

This front gabled house has a full-width porch; two brick piers carry a gabled roof over its left end.

Additions/Alterations:

Replacement door and windows. Gable ends are vinyl clad.



Photo date: 12/8/2008

City of St. Louis Cultural Resources Office

Holly Hills Neighborhood Survey

Lynn Josse and NiNi Harris
3/1/2010

Page 180 of 1643

4091 CONCORDIA AV

City Block: 5503

Ownership information:

ROCHE, WILLIAM F
4091 CONCORDIA AVE
ST LOUIS MO 63116

A. Historic Name:

C. Other Name:

2A. Architect:

Builder:

2B. Arch. Style: 40 Late Victorian

2C. Property Type: Building

07 Gabled Ell

2D. Date: c. 1910

2E. Date(s)
of Alteration:

2L. Ancil. Blgs: 0

2N. No. Stories: 1

No. Bays:

2J. Historic Use: 01 DOMESTIC

2K. Historic Sub-use: 01A Single Dwelling

Current Use: 01 DOMESTIC

Integrity: Good/fair

Condition: Good

Contributing to potential
historic district? ☐ Yes
☒ No

2O. Structural system: WU Wood undetermined

2P. Wall material: 55 Aluminum

2Q. Other
Material(s):

2R. Roof Shape: IG Intersecting Gable

2S. Roof Material: comp shingle

2T. Roof Feature(s):

2U. Foundation: 65 CONCRETE

2V. Porch type: OB Other Bay

2Y. Environment/Outbuildings:

Outbuilding contributing to
potential historic district? ☐ Yes
☐ No

Date Surveyed: 6/10/2009

2X: Description/History:

This house has a front gabled wing facing the street at the left bay and a side gabled wing set back at the right bay. The front porch is at the intersection of the wings, at the right elevation of the left bay. The door appears to be original. In the gable end is an original pair of 9/9 windows (the door also has a 9-light square window at the top).

Additions/Alterations:

Shutters added; trim wrapped or hidden; concrete porch area has unknown vertical siding.



Photo date: 11/17/2008

City of St. Louis Cultural Resources Office

Holly Hills Neighborhood Survey

Lynn Josse and NiNi Harris
3/1/2010

Page 181 of 1643

4093 CONCORDIA AV

City Block: 5503

Ownership information:

GORDON, TERESA M
4093 CONCORDIA AVE
ST LOUIS MO 63116

A. Historic Name:

C. Other Name:

2A. Architect:

Builder:

2B. Arch. Style: 40 Late Victorian

2C. Property Type: Building

07 Gabled Ell

2D. Date: c. 1910

2E. Date(s)
of Alteration:

2L. Ancil. Bldgs: 0

2N. No. Stories: 1

No. Bays:

2J. Historic Use: 01 DOMESTIC

2K. Historic Sub-use: 01A Single Dwelling

Current Use: 01 DOMESTIC

Integrity: Poor

Condition: Good

Contributing to potential
historic district? ☐ Yes
☒ No

2O. Structural system: WU Wood undetermined

2P. Wall material: 92 Vinyl

2Q. Other
Material(s):

2R. Roof Shape: CM Complex

2S. Roof Material: comp shingle

2T. Roof Feature(s):

2U. Foundation: not visible

2V. Porch type: none

2Y. Environment/Outbuildings:

Outbuilding contributing to
potential historic district? ☐ Yes
☐ No

Date Surveyed: 6/10/2009

2X: Description/History:

This house, sited at the rear of its lot, appears to be a gabled "L" plan house with a full-width front addition. No evidence for date.

Additions/Alterations:



Photo date: 11/17/2008

City of St. Louis Cultural Resources Office

Holly Hills Neighborhood Survey

Lynn Josse and NiNi Harris
3/1/2010

Page 289 of 1643

4094 CONCORDIA AV

City Block: 5819

Ownership information:

WEBER, STEVEN & PEGGY L JONES
4094 CONCORDIA AVE
ST LOUIS MO 63116

A. Historic Name:

C. Other Name:

2A. Architect:

Builder:

2B. Arch. Style: 70 Modern Movements

2C. Property Type: Building

Single Family Residence: 1 sty compact Modern

2D. Date: 1942

2E. Date(s)
of Alteration:

2L. Ancil. Blgs: 0

2N. No. Stories: 1

No. Bays:

2J. Historic Use: 01 DOMESTIC

2K. Historic Sub-use: 01A Single Dwelling

Current Use: 01 DOMESTIC

Integrity: Good/fair

Condition: Good

Contributing to potential
historic district? ☐ Yes
☒ No

2O. Structural system: CB Concrete Block

2P. Wall material: 65 CONCRETE

2Q. Other
Material(s):

2R. Roof Shape: HP Hipped

2S. Roof Material: comp shingle

2T. Roof Feature(s):

2U. Foundation: not visible

2V. Porch type: R1 Recessed 1-story

2Y. Environment/Outbuildings:

Outbuilding contributing to
potential historic district? ☐ Yes
☐ No

Date Surveyed: 8/28/2009

2X: Description/History:

Corner porch recessed under right side of roof. Concrete block exterior as well as structure. Assessor's database gives year as 1942.

Additions/Alterations:

Porch windows appear to be non-original.



Photo date: 12/8/2008

City of St. Louis Cultural Resources Office

Holly Hills Neighborhood Survey

Lynn Josse and NiNi Harris
3/1/2010

Page 182 of 1643

4095 CONCORDIA AV

City Block: 5503

Ownership information:

SALIHI, MEHEDIN & RAZA

3679 LIERMANN AV

ST LOUIS MO 63116

A. Historic Name:

C. Other Name:

2A. Architect:

Builder:

2B. Arch. Style: 80 Other

2C. Property Type: Building

49 Residential 1-family w/undetermined vernacular af

2D. Date: c. 1910

2E. Date(s)
of Alteration:

2L. Ancil. Blgs: 0

2N. No. Stories: 1

No. Bays:

2J. Historic Use: 01 DOMESTIC

2K. Historic Sub-use: 01A Single Dwelling

Current Use: 01 DOMESTIC

Integrity: Good/fair

Condition: Good

Contributing to potential historic district? ☐ Yes ☒ No

2O. Structural system: WU Wood undetermined

2P. Wall material:

2Q. Other
Material(s):

2R. Roof Shape: FT Flat

2S. Roof Material: not visible

2T. Roof Feature(s):

2U. Foundation: unknown

2V. Porch type:

2Y. Environment/Outbuildings:

Outbuilding contributing to potential historic district? ☐ Yes ☐ No

Date Surveyed: 6/10/2009

2X: Description/History:

This house, sited at the rear of its lot, has modern horizontal siding. The current footprint on the Sanborn map looks like the front half could be the house that was on the site in the 1938 and 1960s Sanborn maps. Date is guesswork.

Additions/Alterations:



Photo date: 6/16/2008

City of St. Louis Cultural Resources Office

Holly Hills Neighborhood Survey

Lynn Josse and NiNi Harris
3/1/2010

Page 290 of 1643

4096 CONCORDIA AV

City Block: 5819

Ownership information:

DURRER, LINDA E
4096 CONCORDIA AVE
ST LOUIS MO 63116

A. Historic Name:

C. Other Name:

2A. Architect:

Builder:

2B. Arch. Style: 60 Late 19th/Early 20th c Amer. Movements

2C. Property Type: Building

Single Family Residence: 1 sty simple massed plan

2D. Date: c. 1920

**2E. Date(s)
of Alteration:**

2L. Ancil. Bldgs: 1

2N. No. Stories: 1

No. Bays: 2

**2J. Historic
Use:** 01 DOMESTIC

**2K. Historic
Sub-use:** 01A Single Dwelling

Current Use: 01 DOMESTIC

Integrity: Good/fair

Condition: Good

**Contributing to potential
historic district?** ☐ Yes
☒ No

2O. Structural system: WU Wood undetermined

2P. Wall material: 92 Vinyl

**2Q. Other
Material(s):**

2R. Roof Shape: GB Gable

2S. Roof Material: comp shingle

2T. Roof Feature(s):

2U. Foundation: 65 CONCRETE

2V. Porch type: R1 Recessed 1-story

2Y. Environment/Outbuildings:

metal carport behind house

**Outbuilding contributing to
potential historic district?** ☐ Yes
☒ No

Date Surveyed: 8/28/2009

2X: Description/History:

This side gabled house has an inset porch, left. Windows are original 3/1s.

Additions/Alterations:

Replacement door. Eaves and porch post at corner are vinyl clad. Inoperable shutters added at right façade window. Original window trim covered.



Photo date: 12/8/2008

City of St. Louis Cultural Resources Office

Holly Hills Neighborhood Survey

Lynn Josse and NiNi Harris
3/1/2010

Page 183 of 1643

4097 CONCORDIA AV

City Block: 5503

Ownership information:

WILEY, ROBERT E & SAMANTHA M
4097 CONCORDIA AV
ST LOUIS MO 63116

A. Historic Name:

C. Other Name:

2A. Architect:

Builder: Gerber, J. A.

2B. Arch. Style: 60 Late 19th/Early 20th c Amer. Movements

2C. Property Type: Building

Single Family Residence: 1 sty simple massed plan

2D. Date: 1928

2E. Date(s)
of Alteration:

2L. Ancil. Bldgs: 1

2N. No. Stories: 1

No. Bays:

2J. Historic Use: 01 DOMESTIC

2K. Historic Sub-use: 01A Single Dwelling

Current Use: 01 DOMESTIC

Integrity: Good/fair

Condition: Good

Contributing to potential
historic district? ☐ Yes
☒ No

2O. Structural system: WU Wood undetermined

2P. Wall material: 55 Aluminum

2Q. Other
Material(s):

2R. Roof Shape: GB Gable

2S. Roof Material: comp shingle

2T. Roof Feature(s):

2U. Foundation: 65 CONCRETE

2V. Porch type: FU Full

2Y. Environment/Outbuildings:

There is a gabled frame garage with aluminum siding

Outbuilding contributing to
potential historic district? ☐ Yes
☒ No

Date Surveyed: 6/10/2009

2X. Description/History:

This front gabled house has a hipped porch that is nearly the full width of the façade.

Additions/Alterations:

the porch has 3 metal trellis-style supports on a concrete block base. Front door and windows are replacements.



Photo date: 6/16/2008

City of St. Louis Cultural Resources Office

Holly Hills Neighborhood Survey

Lynn Josse and NiNi Harris
3/1/2010

Page 291 of 1643

4098 CONCORDIA AV

City Block: 5819

Ownership information:

BAYNHAM, PANSY
4098 CONCORDIA AV
ST LOUIS MO 63116

A. Historic Name:

C. Other Name:

2A. Architect: Suter, L. A.

Builder: Frisco/Priso, P.

2B. Arch. Style: 60 Late 19th/Early 20th c Amer. Movements

2C. Property Type: Building
other

2D. Date: c. 1922

2E. Date(s)
of Alteration:

2L. Ancil. Blgs: 1

2N. No. Stories: 1

No. Bays:

2J. Historic Use: 01 DOMESTIC

2K. Historic Sub-use: 01A Single Dwelling

Current Use: 01 DOMESTIC

Integrity: Good/fair

Condition: Good

Contributing to potential
historic district? ☐ Yes
☒ No

2O. Structural system: WU Wood undetermined

2P. Wall material: 63 ASPHALT

2Q. Other
Material(s):

2R. Roof Shape: GB Gable

2S. Roof Material: comp shingle

2T. Roof Feature(s):

2U. Foundation: 65 CONCRETE

2V. Porch type: R1 Recessed 1-story

2Y. Environment/Outbuildings:

frame gable garage has vinyl siding and shed
addition

Outbuilding contributing to
potential historic district? ☐ Yes
☒ No

Date Surveyed: 8/28/2009

2X: Description/History:

This front gabled house has an inset porch, right.. Two original front doors to the porch reveal the house's 19th century antecedents. 3/1 windows are original. Wood corner support; wood soffits at porch.

Additions/Alterations:

Some wood trim is wrapped.



Photo date: 12/8/2008

City of St. Louis Cultural Resources Office

Holly Hills Neighborhood Survey

Lynn Josse and NiNi Harris
3/1/2010

Page 184 of 1643

4101 CONCORDIA AV

City Block: 5503

Ownership information:

HARASHE, DIANE F & ROBERT
4101 CONCORDIA
ST LOUIS MO 63116

A. Historic Name:

C. Other Name:

2A. Architect:

Builder:

2B. Arch. Style: 60 Late 19th/Early 20th c Amer. Movements

2C. Property Type: Building
other

2D. Date: 1924

**2E. Date(s)
of Alteration:**

2L. Ancil. Blgs: 1

2N. No. Stories: 2

No. Bays:

**2J. Historic
Use:** 01 DOMESTIC

**2K. Historic
Sub-use:** 01A Single Dwelling

Current Use: 01 DOMESTIC

Integrity: Good/fair

Condition: Good

**Contributing to potential
historic district?** ☐ Yes
☒ No

2O. Structural system: WU Wood undetermined

2P. Wall material: 92 Vinyl

**2Q. Other
Material(s):**

2R. Roof Shape: GB Gable

2S. Roof Material: comp shingle

2T. Roof Feature(s): DR Dormer

2U. Foundation: 65 CONCRETE

2V. Porch type: OB Other Bay

2Y. Environment/Outbuildings:

There is a noncontributing shed at the rear of the property

**Outbuilding contributing to
potential historic district?** ☐ Yes
☒ No

Date Surveyed: 6/1/2009

2X: Description/History:

This house replaced (or may have coexisted with) a house at the front of the lot that was constructed prior to 1916 and was gone by 1938. Set back on its lot, the house has a side gabled roof with a low shed dormer facing the street. The gabled front porch at the left side of the façade has a concrete slab base and three square brick piers.

Additions/Alterations:

Replacement windows and door; shed dormer sided over



Photo date: 6/16/2008

City of St. Louis Cultural Resources Office

Holly Hills Neighborhood Survey

Lynn Josse and NiNi Harris
3/1/2010

Page 315 of 1643

4102 CONCORDIA AV

City Block: 5820

Ownership information:

MOYLAN, STEPHEN M & RACHEL M
4102 CONCORDIA AVE
ST LOUIS MO 63116

A. Historic Name:

C. Other Name:

2A. Architect:

Builder: Smith, James M.

2B. Arch. Style: 40 Late Victorian

2C. Property Type: Building
altered

2D. Date: 1908

2E. Date(s)
of Alteration:

2L. Ancil. Blds: 1

2N. No. Stories: 2

No. Bays: 2

2J. Historic Use: 01 DOMESTIC

2K. Historic Sub-use: 01A Single Dwelling

Current Use: 01 DOMESTIC

Integrity: Good/fair

Condition: Good

Contributing to potential
historic district? ☐ Yes
☒ No

2O. Structural system: WU Wood undetermined

2P. Wall material: 92 Vinyl

2Q. Other
Material(s):

2R. Roof Shape: CM Complex

2S. Roof Material: comp shingle

2T. Roof Feature(s):

2U. Foundation: 65 CONCRETE

2V. Porch type: OB Other Bay

2Y. Environment/Outbuildings:

The vinyl-sided gabled garage does not appear
historic

Outbuilding contributing to
potential historic district? ☐ Yes
☒ No

Date Surveyed: 6/10/2009

2X: Description/History:

This building was originally a single-bay house, but a huge 2-story shed addition at the right elevation alters the appearance of the façade. No original materials are visible on the exterior of the house (with the exception of the front door's transom).

Additions/Alterations:



Photo date: 12/8/2008

City of St. Louis Cultural Resources Office

Holly Hills Neighborhood Survey

Lynn Josse and NiNi Harris
3/1/2010

Page 316 of 1643

4106 CONCORDIA AV

City Block: 5820

Ownership information:

COOPER, GARY L & SUSAN M
4106 CONCORDIA AVE
ST LOUIS MO 63116

A. Historic Name:

C. Other Name:

2A. Architect:

Builder: Smith, James M.

2B. Arch. Style: 40 Late Victorian

2C. Property Type: Building

Single-Family Residence: two-story front gable

2D. Date: 1908

2E. Date(s)
of Alteration:

2L. Ancil. Bldgs: 0

2N. No. Stories: 2

No. Bays:

2J. Historic Use: 01 DOMESTIC

2K. Historic Sub-use: 01A Single Dwelling

Current Use: 01 DOMESTIC

Integrity: Good/fair

Condition: Good

Contributing to potential
historic district? ☐ Yes
☒ No

2O. Structural system: WU Wood undetermined

2P. Wall material: 92 Vinyl

2Q. Other
Material(s):

2R. Roof Shape: GB Gable

2S. Roof Material: comp shingle

2T. Roof Feature(s):

2U. Foundation: 65 CONCRETE

2V. Porch type: hood

2Y. Environment/Outbuildings:

Outbuilding contributing to
potential historic district? ☐ Yes
☐ No

Date Surveyed: 6/10/2009

2X: Description/History:

The front door at the left side of the façade is sheltered by a small bracketed gabled hood.

Additions/Alterations:

The front door and windows are replacements, and any original trim is covered or wrapped.



Photo date: 12/8/2008

City of St. Louis Cultural Resources Office

Holly Hills Neighborhood Survey

Lynn Josse and NiNi Harris
3/1/2010

Page 185 of 1643

4109 CONCORDIA AV

City Block: 5503

Ownership information:

PETILL, WILLIAM
4109 CONCORDIA
ST LOUIS MO 63116

A. Historic Name:

C. Other Name:

2A. Architect: Waterhout, R. C.

Builder: Waterhout, R. C.

2B. Arch. Style: 60 Late 19th/Early 20th c Amer. Movements

2C. Property Type: Building

Single Family Residence: 1 sty simple massed plan

2D. Date: 1926

2E. Date(s)
of Alteration:

2L. Ancil. Blgs: 0

2N. No. Stories: 1

No. Bays:

2J. Historic Use: 01 DOMESTIC

2K. Historic Sub-use: 01A Single Dwelling

Current Use: 01 DOMESTIC

Integrity: Good/fair

Condition: Good

Contributing to potential
historic district? ☐ Yes
☒ No

2O. Structural system: WU Wood undetermined

2P. Wall material: 55 Aluminum
99 OTHER: imitation stone ven

2Q. Other
Material(s):

2R. Roof Shape: GB Gable

2S. Roof Material: comp shingle

2T. Roof Feature(s):

2U. Foundation: 65 CONCRETE

2V. Porch type: CB Cental Bay
ST Stoop

2Y. Environment/Outbuildings:

Outbuilding contributing to
potential historic district? ☐ Yes
☐ No

Date Surveyed: 6/1/2009

2X: Description/History:

Poured concrete foundation. Front gabled house. The two façade windows are original 3/1s.

Additions/Alterations:

The front door, just to the right of center, is a replacement. Metal awnings cover all three façade openings. The base of the façade (below the window sill level) is covered with imitation stone veneer.



Photo date: 6/16/2008

City of St. Louis Cultural Resources Office

Holly Hills Neighborhood Survey

Lynn Josse and NiNi Harris
3/1/2010

Page 317 of 1643

4110 CONCORDIA AV

City Block: 5820

Ownership information:

MATTOX, JASON
4110 CONCORDIA AV
ST LOUIS MO 63116

A. Historic Name:

C. Other Name:

2A. Architect:

Builder: Smith, James M.

2B. Arch. Style: 40 Late Victorian

2C. Property Type: Building

Single-Family Residence: two-story front gable

2D. Date: 1908

2E. Date(s)
of Alteration:

2L. Ancil. Blgs: 0

2N. No. Stories: 2

No. Bays:

2J. Historic Use: 01 DOMESTIC

2K. Historic Sub-use: 01A Single Dwelling

Current Use: 01 DOMESTIC

Integrity: Good/fair

Condition: Good

Contributing to potential
historic district? ☐ Yes
☒ No

2O. Structural system: WU Wood undetermined

2P. Wall material: 92 Vinyl

2Q. Other
Material(s):

2R. Roof Shape: GB Gable

2S. Roof Material: comp shingle

2T. Roof Feature(s):

2U. Foundation: 65 CONCRETE

2V. Porch type: FU Full

2Y. Environment/Outbuildings:

Outbuilding contributing to
potential historic district? ☐ Yes
☐ No

Date Surveyed: 6/10/2009

2X: Description/History:

This front gabled house has a full-width gabled porch.

Additions/Alterations:

The front door and windows are replacements, and any original trim is covered or wrapped.



Photo date: 12/8/2008

City of St. Louis Cultural Resources Office

Holly Hills Neighborhood Survey

Lynn Josse and NiNi Harris
3/1/2010

Page 186 of 1643

4111 CONCORDIA AV

City Block: 5503

Ownership information:

JONES, PATTI
4111 CONCORDIA AV
ST LOUIS MO 63116

A. Historic Name:

C. Other Name:

2A. Architect: Waterhout, R. C.

Builder: Waterhout, R. C.

2B. Arch. Style: 60 Late 19th/Early 20th c Amer. Movements

2C. Property Type: Building

Single Family Residence: 1 sty simple massed plan

2D. Date: 1926

2E. Date(s)
of Alteration:

2L. Ancil. Blgs: 0

2N. No. Stories: 1

No. Bays:

2J. Historic Use: 01 DOMESTIC

2K. Historic Sub-use: 01A Single Dwelling

Current Use: 01 DOMESTIC

Integrity: Good/fair

Condition: Good

Contributing to potential
historic district? ☐ Yes
☒ No

2O. Structural system: WU Wood undetermined

2P. Wall material: 92 Vinyl
99 OTHER: imitation stone ven

2Q. Other Material(s): 63 ASPHALT

2R. Roof Shape: GB Gable

2S. Roof Material: comp shingle

2T. Roof Feature(s):

2U. Foundation: 65 CONCRETE

2V. Porch type: CB Cental Bay

2Y. Environment/Outbuildings:

Outbuilding contributing to
potential historic district? ☐ Yes
☐ No

Date Surveyed: 6/1/2009

2X: Description/History:

Poured concrete foundation. Front gabled house. The two façade windows are original 3/1s.

Additions/Alterations:

Front door, just right of center, is replaced. Metal awnings cover all three façade openings. The base of the façade (below window sills) is covered with imitation stone veneer, with vinyl siding above. Side elevations are covered w/ asphalt shingle.



Photo date: 6/16/2008

City of St. Louis Cultural Resources Office

Holly Hills Neighborhood Survey

Lynn Josse and NiNi Harris
3/1/2010

Page 318 of 1643

4112 CONCORDIA AV

City Block: 5820

Ownership information:

JACOX, RICHARD W
4112 CONCORDIA AVE
ST LOUIS MO 63116

A. Historic Name:

C. Other Name:

2A. Architect:

Builder: Dawson, RL

2B. Arch. Style: 70 Modern Movements

2C. Property Type: Building

Single Family Residence: 1 sty compact Modern

2D. Date: 1955

2E. Date(s)
of Alteration:

2L. Ancil. Blgs: 1

2N. No. Stories: 1

No. Bays:

2J. Historic Use: 01 DOMESTIC

2K. Historic Sub-use: 01A Single Dwelling

Current Use: 01 DOMESTIC

Integrity: Good/fair

Condition: Good

Contributing to potential
historic district? ☒ Yes
☐ No

2O. Structural system: CB Concrete Block

2P. Wall material: 30 BRICK

2Q. Other
Material(s):

2R. Roof Shape: GB Gable

2S. Roof Material: comp shingle

2T. Roof Feature(s):

2U. Foundation: 65 CONCRETE

2V. Porch type: ST Stoop
AW Awning

2Y. Environment/Outbuildings:

Vinyl clad gabled garage is not historic.

Outbuilding contributing to
potential historic district? ☐ Yes
☒ No

Date Surveyed: 6/10/2009

2X: Description/History:

This small front gabled house has a door, right, and a wide window set, left. Original 2/2 windows (with horizontal panes rather than vertical) to either side of a center fixed pane. The exterior is variegated brick.

Additions/Alterations:

The front door is a replacement. Over it, the fiberglass awning is supported on two metal posts.



Photo date: 12/8/2008

City of St. Louis Cultural Resources Office

Holly Hills Neighborhood Survey

Lynn Josse and NiNi Harris
3/1/2010

Page 319 of 1643

4114 CONCORDIA AV

City Block: 5820

Ownership information:

LEE, KATHY E & BETTY M
4114 CONCORDIA AVE
ST LOUIS MO 63116

A. Historic Name:

C. Other Name:

2A. Architect:

Builder: Doerflinger, A.

2B. Arch. Style: 40 Late Victorian

2C. Property Type: Building

07 Gabled Ell

2D. Date: 1907

2E. Date(s) of Alteration: 1919

2L. Ancil. Bldgs: 0

2N. No. Stories: 1

No. Bays:

2J. Historic Use: 01 DOMESTIC

2K. Historic Sub-use: 01A Single Dwelling

Current Use: 01 DOMESTIC

Integrity: Good/fair

Condition: Good

Contributing to potential historic district? ☐ Yes ☒ No

2O. Structural system: WU Wood undetermined

2P. Wall material:

2Q. Other Material(s):

2R. Roof Shape: IG Intersecting Gable

2S. Roof Material: comp shingle

2T. Roof Feature(s):

2U. Foundation: 65 CONCRETE

2V. Porch type:

2Y. Environment/Outbuildings:

Outbuilding contributing to potential historic district? ☐ Yes ☐ No

Date Surveyed: 6/10/2009

2X: Description/History:

In 1912 there is a permit to "raise dwelling" here (owner and contractor use this address). There is also a 1919 addition to owner Frank Mathers. This house has a projecting right bay; the left bay is side gabled, with a shed roofed porch extension facing the street. (This plan is more or less a mirror image of similar houses on the other side of Concordia.) The front porch is filled in, with the door at the left elevation. The two front 1/1 windows appear original.

Additions/Alterations:

New window hoods and shutters.



Photo date: 12/8/2008

City of St. Louis Cultural Resources Office

Holly Hills Neighborhood Survey

Lynn Josse and NiNi Harris
3/1/2010

Page 187 of 1643

4115 CONCORDIA AV

City Block: 5503

Ownership information:

KOTRABA, JODI ANN & MATTHEW T
4115 CONCORDIA AVE
ST LOUIS MO 63116

A. Historic Name:

C. Other Name:

2A. Architect:

Builder:

2B. Arch. Style: altered

2C. Property Type: Building
altered

2D. Date: 1927

2E. Date(s)
of Alteration:

2L. Ancil. Bldgs: 0

2N. No. Stories: 2

No. Bays:

2J. Historic Use: 01 DOMESTIC

2K. Historic Sub-use: 01A Single Dwelling

Current Use: 01 DOMESTIC

Integrity: Poor

Condition: Good

Contributing to potential
historic district? ☐ Yes
☒ No

2O. Structural system: WU Wood undetermined

2P. Wall material: 92 Vinyl

2Q. Other
Material(s):

2R. Roof Shape: GB Gable

2S. Roof Material: comp shingle

2T. Roof Feature(s):

2U. Foundation: 65 CONCRETE

2V. Porch type: ST Stoop

2Y. Environment/Outbuildings:

Outbuilding contributing to
potential historic district? ☐ Yes
☐ No

Date Surveyed: 6/1/2009

2X: Description/History:

Additions/Alterations:

Second story added sometime after 1963. Gabled front porch enclosed. No real relation to historic building underneath.



Photo date: 6/16/2008

City of St. Louis Cultural Resources Office

Holly Hills Neighborhood Survey

Lynn Josse and NiNi Harris
3/1/2010

Page 320 of 1643

4118 CONCORDIA AV

City Block: 5820

Ownership information:

HOTH, DONALD C
4118 CONCORDIA AVE
ST LOUIS MO 63116

A. Historic Name:

C. Other Name:

2A. Architect:

Builder: Smith, James M.

2B. Arch. Style: 40 Late Victorian

2C. Property Type: Building

Single-Family Residence: two-story front gable

2D. Date: 1908

2E. Date(s)
of Alteration:

2L. Ancil. Bldgs: 1

2N. No. Stories: 2

No. Bays:

2J. Historic Use: 01 DOMESTIC

2K. Historic Sub-use: 01A Single Dwelling

Current Use: 01 DOMESTIC

Integrity: Good/fair

Condition: Good

Contributing to potential
historic district? ☐ Yes
☒ No

2O. Structural system: WU Wood undetermined

2P. Wall material: 92 Vinyl

2Q. Other
Material(s):

2R. Roof Shape: GB Gable

2S. Roof Material: comp shingle

2T. Roof Feature(s):

2U. Foundation: 65 CONCRETE

2V. Porch type: DK Deck

2Y. Environment/Outbuildings:

The gabled garage has pressed wood siding and a wood rollup door on a concrete block base - could

Outbuilding contributing to
potential historic district? ☐ Yes
☒ No

Date Surveyed: 6/10/2009

2X. Description/History:

This front gabled house has a newer deck-style unpainted wood porch.

Additions/Alterations:

Replacement front door and windows.



Photo date: 12/8/2008

City of St. Louis Cultural Resources Office

Holly Hills Neighborhood Survey

Lynn Josse and NiNi Harris
3/1/2010

Page 188 of 1643

4119 CONCORDIA AV

City Block: 5503

Ownership information:

SABOURIN, RONALD & DEBORAH
4119 CONCORDIA
ST LOUIS MO 63116

A. Historic Name:

C. Other Name:

2A. Architect:

Builder: Doerflinger, Albert

2B. Arch. Style: 40 Late Victorian

2C. Property Type: Building

07 Gabled Ell

2D. Date: 1907

2E. Date(s)
of Alteration:

2L. Ancil. Blds: 0

2N. No. Stories: 1

No. Bays:

2J. Historic Use: 01 DOMESTIC

2K. Historic Sub-use: 01A Single Dwelling

Current Use: 01 DOMESTIC

Integrity: Good/fair

Condition: Good

Contributing to potential
historic district? ☐ Yes
☒ No

2O. Structural system: WU Wood undetermined

2P. Wall material: 92 Vinyl

2Q. Other
Material(s):

2R. Roof Shape: IG Intersecting Gable

2S. Roof Material: comp shingle

2T. Roof Feature(s):

2U. Foundation: 65 CONCRETE

2V. Porch type: OB Other Bay

2Y. Environment/Outbuildings:

Outbuilding contributing to
potential historic district? ☐ Yes
☐ No

Date Surveyed: 6/1/2009

2X: Description/History:

This single story house has a projecting left gabled bay which intersects with the side-gabled volume behind. As with most of the houses built on this same plan on this block, the porch at the intersection of the wings has been filled in.

Additions/Alterations:

new deck-style porch in front of original (vinyl-sided, enclosed) porch. New door and replacement windows. Awnings at 2 façade windows at left bay.



Photo date: 6/16/2008

City of St. Louis Cultural Resources Office

Holly Hills Neighborhood Survey

Lynn Josse and NiNi Harris
3/1/2010

Page 189 of 1643

4121 CONCORDIA AV

City Block: 5503

Ownership information:

BRINKMAN, MARIE
4121 CONCORDIA AVE
ST LOUIS MO 63116

A. Historic Name:

C. Other Name:

2A. Architect:

Builder: Herrick/Herich, S.

2B. Arch. Style: 60 Late 19th/Early 20th c Amer. Movements

2C. Property Type: Building

Single Family Residence: 1 sty parapet front

2D. Date: 1910

2E. Date(s)
of Alteration:

2L. Ancil. Blgs: 0

2N. No. Stories: 1

No. Bays: 4

2J. Historic Use: 01 DOMESTIC

2K. Historic Sub-use: 01A Single Dwelling

Current Use: 01 DOMESTIC

Integrity: Good/fair

Condition: Good

Contributing to potential historic district? ☒ Yes
☐ No

2O. Structural system: LB Load-bearing Brick

2P. Wall material: 30 BRICK

2Q. Other
Material(s):

2R. Roof Shape: PR Parapet

2S. Roof Material: not visible

2T. Roof Feature(s):

2U. Foundation: 43 Limestone

2V. Porch type: OB Other Bay

2Y. Environment/Outbuildings:

Outbuilding contributing to potential historic district? ☐ Yes
☐ No

Date Surveyed: 6/1/2009

2X: Description/History:

This front parapet house has a brown speckled brick base, separated from the red brick upper façade by a limestone sill course. Side elevations are red brick as well. The (replacement) front door is at the 3rd of 4 bays; the base of the hipped porch and labels above the windows are in the contrasting brown brick.

Additions/Alterations:

Door and windows replaced, porch posts replaced with metal trellis-style supports; cornice covered, center step of parapet copped with newer clay tile; the rest of parapet coping, and front door transom, covered or replaced with modern siding material.



Photo date: 6/16/2008

City of St. Louis Cultural Resources Office

Holly Hills Neighborhood Survey

Lynn Josse and NiNi Harris
3/1/2010

Page 321 of 1643

4122 CONCORDIA AV

City Block: 5820

Ownership information:

BUKVIC, TEUFIK
4122 CONCORDIA
ST LOUIS MO 63116

A. Historic Name:

C. Other Name:

2A. Architect:

Builder: Doerflinger, A.

2B. Arch. Style: 40 Late Victorian

2C. Property Type: Building
07 Gabled Ell

2D. Date: 1907

2E. Date(s)
of Alteration:

2L. Ancil. Blgs: 1

2N. No. Stories: 1

No. Bays:

2J. Historic Use: 01 DOMESTIC

2K. Historic Sub-use: 01A Single Dwelling

Current Use: 01 DOMESTIC

Integrity: Good/fair

Condition: Good

Contributing to potential
historic district? ☐ Yes
☒ No

2O. Structural system: WU Wood undetermined

2P. Wall material: 92 Vinyl
99 OTHER: imitation stone ven

2Q. Other
Material(s):

2R. Roof Shape: IG Intersecting Gable

2S. Roof Material: comp shingle

2T. Roof Feature(s):

2U. Foundation: 65 CONCRETE

2V. Porch type: AW Awning

2Y. Environment/Outbuildings:

There is no garage, but there is an ancillary object:
an intact ash pit at the alley. The concrete ash pit is

Outbuilding contributing to
potential historic district? ☒ Yes
☐ No

Date Surveyed: 6/10/2009

2X: Description/History:

This house has a projecting right bay; the left bay is side gabled, with a shed roofed porch extension facing the street. The front porch has been absorbed into the envelope of the house; the new porch is a fiberglass awning.

Additions/Alterations:

Replacement front door and windows. imitation stone veneer at base of façade.



Photo date: 12/8/2008

City of St. Louis Cultural Resources Office

Holly Hills Neighborhood Survey

Lynn Josse and NiNi Harris
3/1/2010

Page 322 of 1643

4124 CONCORDIA AV

City Block: 5820

Ownership information:

SARIC, RAMIZ & EDINA
4124 CONCORDIA AVE
ST LOUIS MO 63116

A. Historic Name:

C. Other Name:

2A. Architect:

Builder: Ott, Phil

2B. Arch. Style: 70 Modern Movements

2C. Property Type: Building

Single Family Residence: 1 sty compact Modern

2D. Date: 1957

2E. Date(s)
of Alteration:

2L. Ancil. Bldgs: 1

2N. No. Stories: 1

No. Bays:

2J. Historic Use: 01 DOMESTIC

2K. Historic Sub-use: 01A Single Dwelling

Current Use: 01 DOMESTIC

Integrity: Good/fair

Condition: Good

Contributing to potential
historic district? ☒ Yes
☐ No

2O. Structural system: CB Concrete Block

2P. Wall material: 30 BRICK

2Q. Other
Material(s):

2R. Roof Shape: GT Gablet

2S. Roof Material: comp shingle

2T. Roof Feature(s):

2U. Foundation: 65 CONCRETE

2V. Porch type: OB Other Bay

2Y. Environment/Outbuildings:

The frame gable garage has pressed wood siding,
board and batten in the gable end and a fiberglass

Outbuilding contributing to
potential historic district? ☒ Yes
☐ No

Date Surveyed: 6/10/2009

2X: Description/History:

This modern house has a flush front door, left, and window set, right (two 2/2 windows flank a center fixed sash). The veneer is variegated brick.

Additions/Alterations:



Photo date: 12/8/2008

City of St. Louis Cultural Resources Office

Holly Hills Neighborhood Survey

Lynn Josse and NiNi Harris
3/1/2010

Page 190 of 1643

4125 CONCORDIA AV

City Block: 5503

Ownership information:

STEINMAN, ELMER & DOROTHY M
3916 BATES ST
ST LOUIS MO

A. Historic Name:

C. Other Name:

2A. Architect:

Builder: Doerflinger, Albert

2B. Arch. Style: 40 Late Victorian

2C. Property Type: Building
07 Gabled Ell

2D. Date: 1907

2E. Date(s)
of Alteration:

2L. Ancil. Blgs: 1

2N. No. Stories: 1

No. Bays:

2J. Historic Use: 01 DOMESTIC

2K. Historic Sub-use: 01A Single Dwelling

Current Use: 01 DOMESTIC

Integrity: Good/fair

Condition: Good

Contributing to potential
historic district? ☒ Yes
☐ No

2O. Structural system: WU Wood undetermined

2P. Wall material: 92 Vinyl

2Q. Other
Material(s):

2R. Roof Shape: IG Intersecting Gable

2S. Roof Material: comp shingle

2T. Roof Feature(s):

2U. Foundation: 65 CONCRETE

2V. Porch type: OB Other Bay

2Y. Environment/Outbuildings:

The gabled garage is sided with tarpaper

Outbuilding contributing to
potential historic district? ☐ Yes
☒ No

Date Surveyed: 6/1/2009

2X: Description/History:

This single story house has a projecting left gabled bay which intersects with the side-gabled volume behind. The porch at the intersection of the wings has not been filled in. Foundation appears parged. Original door and storm door. Brick chimney.

Additions/Alterations:

Porch materials replaced; replacement windows;



Photo date: 6/16/2008

City of St. Louis Cultural Resources Office

Holly Hills Neighborhood Survey

Lynn Josse and NiNi Harris
3/1/2010

Page 323 of 1643

4128 CONCORDIA AV

City Block: 5820

Ownership information:

WOOD, RUSTY L
4128 CONCORDIA AV
ST LOUIS MO 63116

A. Historic Name:

C. Other Name:

2A. Architect:

Builder: Doerflinger, A.

2B. Arch. Style: 40 Late Victorian

2C. Property Type: Building

07 Gabled Ell

2D. Date: 1907

2E. Date(s)
of Alteration:

2L. Ancil. Bldgs: 1

2N. No. Stories: 1

No. Bays:

2J. Historic Use: 01 DOMESTIC

2K. Historic Sub-use: 01A Single Dwelling

Current Use: 01 DOMESTIC

Integrity: Good/fair

Condition: Good

Contributing to potential
historic district? ☐ Yes
☒ No

2O. Structural system: WU Wood undetermined

2P. Wall material: 92 Vinyl

2Q. Other
Material(s):

2R. Roof Shape: IG Intersecting Gable

2S. Roof Material: comp shingle

2T. Roof Feature(s):

2U. Foundation: 65 CONCRETE

2V. Porch type: OB Other Bay

2Y. Environment/Outbuildings:

There is no historic material visible on the frame
gable garage.

Outbuilding contributing to
potential historic district? ☐ Yes
☒ No

Date Surveyed: 6/10/2009

2X. Description/History:

This house has a projecting right bay; the left bay is side gabled, with a shed roofed porch extension facing the street. (This plan is more or less a mirror image of similar houses on the other side of Concordia.) The front porch is filled in, with a newer porch.

Additions/Alterations:

Windows and door are replacement; no wood trim is visible under siding and wrap.



Photo date: 12/8/2008

City of St. Louis Cultural Resources Office

Holly Hills Neighborhood Survey

Lynn Josse and NiNi Harris
3/1/2010

Page 191 of 1643

4129 CONCORDIA AV

City Block: 5503

Ownership information:

NIEMEYER, RUSSELL H
4129 CONCORDIA AVE
ST LOUIS MO 63116

A. Historic Name:

C. Other Name:

2A. Architect:

Builder: Doerflinger, Albert

2B. Arch. Style: 40 Late Victorian

2C. Property Type: Building

07 Gabled Ell

2D. Date: 1907

2E. Date(s)
of Alteration:

2L. Ancil. Blds: 1

2N. No. Stories: 1

No. Bays:

2J. Historic Use: 01 DOMESTIC

2K. Historic Sub-use: 01A Single Dwelling

Current Use: 01 DOMESTIC

Integrity: Good/fair

Condition: Good

Contributing to potential
historic district? ☐ Yes
☒ No

2O. Structural system: WU Wood undetermined

2P. Wall material: 20 WOOD: pressed wood prod

2Q. Other
Material(s):

2R. Roof Shape: IG Intersecting Gable

2S. Roof Material: comp shingle

2T. Roof Feature(s):

2U. Foundation: 65 CONCRETE

2V. Porch type: OB Other Bay

2Y. Environment/Outbuildings:

The gabled garage has aluminum siding

Outbuilding contributing to
potential historic district? ☐ Yes
☒ No

Date Surveyed: 6/1/2009

2X: Description/History:

This single story house has a projecting left gabled bay which intersects with the side-gabled volume behind. As with most of the houses built on this same plan on this block, the porch at the intersection of the wings has been filled in. In this case, Sanborn maps indicate that this change had taken place by 1916. Original 1/1s and 3-pane basement windows at left bay.

Additions/Alterations:

New door and window at right bay. Metal and fiberglass awnings. Window trim covered with siding.



Photo date: 6/16/2008

City of St. Louis Cultural Resources Office

Holly Hills Neighborhood Survey

Lynn Josse and NiNi Harris
3/1/2010

Page 324 of 1643

4132 CONCORDIA AV

City Block: 5820

Ownership information:

BERRA, STEPHEN & GENEVIEVE
4132 CONCORDIA AVE
ST LOUIS MO 63116

A. Historic Name:

C. Other Name:

2A. Architect:

Builder: Doerflinger, Albert

2B. Arch. Style: 60 Late 19th/Early 20th c Amer. Movements

2C. Property Type: Building

Single Family Residence: 1 sty simple massed plan

2D. Date: 1907

2E. Date(s)
of Alteration:

2L. Ancil. Bldgs: 1

2N. No. Stories: 1½

No. Bays:

2J. Historic Use: 01 DOMESTIC

2K. Historic Sub-use: 01A Single Dwelling

Current Use: 01 DOMESTIC

Integrity: Good/fair

Condition: Good

Contributing to potential
historic district? ☐ Yes
☒ No

2O. Structural system: WU Wood undetermined

2P. Wall material: 55 Aluminum

2Q. Other
Material(s):

2R. Roof Shape: GB Gable

2S. Roof Material: comp shingle

2T. Roof Feature(s):

2U. Foundation: 65 CONCRETE

2V. Porch type: OB Other Bay
hood

2Y. Environment/Outbuildings:

Gabled frame garage is on a high concrete
foundation. Original material is visible at the wood

Outbuilding contributing to
potential historic district? ☒ Yes
☐ No

Date Surveyed: 6/10/2009

2X: Description/History:

This front gabled house is distinguished by its asymmetric hood at the front door. This 1930s-era alteration replaced the original porch.

Additions/Alterations:

Replacement front door and windows.



Photo date: 12/8/2008

City of St. Louis Cultural Resources Office

Holly Hills Neighborhood Survey

Lynn Josse and NiNi Harris
3/1/2010

Page 192 of 1643

4133 CONCORDIA AV

City Block: 5503

Ownership information:

COOK, KIM LORRAINE
4133 CONCORDIA AVE
ST LOUIS MO 63116

A. Historic Name:

C. Other Name:

2A. Architect:

Builder: Frederickson, J.

2B. Arch. Style: 60 Late 19th/Early 20th c Amer. Movements

2C. Property Type: Building

Single Family Residence: 1 sty simple massed plan

2D. Date: 1908

2E. Date(s)
of Alteration:

2L. Ancil. Blgs: 1

2N. No. Stories: 1

No. Bays:

2J. Historic Use: 01 DOMESTIC

2K. Historic Sub-use: 01A Single Dwelling

Current Use: 01 DOMESTIC

Integrity: Good/fair

Condition: Good

Contributing to potential
historic district? ☐ Yes
☒ No

2O. Structural system: WU Wood undetermined

2P. Wall material: 20 WOOD: pressed wood prod

2Q. Other
Material(s):

2R. Roof Shape: GB Gable

2S. Roof Material: comp shingle

2T. Roof Feature(s):

2U. Foundation: 65 CONCRETE

2V. Porch type: CB Cental Bay

2Y. Environment/Outbuildings:

Brick tire strips at driveway, east, lead to gabled garage with the same masonite siding as the house.

Outbuilding contributing to
potential historic district? ☐ Yes
☒ No

Date Surveyed: 6/1/2009

2X: Description/History:

Gabled porch at center two bays of front-gabled house.

Additions/Alterations:

Concrete porch base and trellis-style metal supports. Front door and three façade windows are replacements.



Photo date: 6/16/2008

City of St. Louis Cultural Resources Office

Holly Hills Neighborhood Survey

Lynn Josse and NiNi Harris
3/1/2010

Page 193 of 1643

4135 CONCORDIA AV

City Block: 5503

Ownership information:

STACK, JACOB & LAUREN GABRIELL
4135 CONCORDIA AVE
ST LOUIS MO 63116

A. Historic Name:

C. Other Name:

2A. Architect:

Builder: Doerflinger, Albert

2B. Arch. Style: 40 Late Victorian

2C. Property Type: Building

07 Gabled Ell

2D. Date: 1907

2E. Date(s) of Alteration: 1929

2L. Ancil. Blds: 0

2N. No. Stories: 1

No. Bays:

2J. Historic Use: 01 DOMESTIC

2K. Historic Sub-use: 01A Single Dwelling

Current Use: 01 DOMESTIC

Integrity: Good/fair

Condition: Good

Contributing to potential historic district? ☐ Yes ☒ No

2O. Structural system: WU Wood undetermined

2P. Wall material: 92 Vinyl

2Q. Other Material(s):

2R. Roof Shape: IG Intersecting Gable

2S. Roof Material: comp shingle

2T. Roof Feature(s):

2U. Foundation: 65 CONCRETE

2V. Porch type: CB Cental Bay

2Y. Environment/Outbuildings:

concrete tire strips at the east side of house.

Outbuilding contributing to potential historic district? ☐ Yes ☐ No

Date Surveyed: 6/1/2009

2X: Description/History:

This single story house has a projecting left gabled bay which intersects with the side-gabled volume behind. As with most of the houses built on this same plan on this block, the porch at the intersection of the wings has been filled in. This was probably an early alteration; the pair of casement windows appears to date from the historic period. The two 1/1 windows in the left bay are original.

Additions/Alterations:

12*24 addition was permitted in 1929. Window trim/wood detailing obscured by application of siding. Fiberglass awning at (new) porch.



Photo date: 6/16/2008

City of St. Louis Cultural Resources Office

Holly Hills Neighborhood Survey

Lynn Josse and NiNi Harris
3/1/2010

Page 325 of 1643

4136 CONCORDIA AV

City Block: 5820

Ownership information:

EMS, JEANNE
4136 CONCORDIA AVE
ST LOUIS MO 63116

A. Historic Name:

C. Other Name:

2A. Architect:

Builder: Doerflinger, A.

2B. Arch. Style: 40 Late Victorian

2C. Property Type: Building

07 Gabled Ell

2D. Date: 1907

2E. Date(s) of Alteration: 1911

2L. Ancil. Bldgs: 0

2N. No. Stories: 1

No. Bays:

2J. Historic Use: 01 DOMESTIC

2K. Historic Sub-use: 01A Single Dwelling

Current Use: 01 DOMESTIC

Integrity: Good/fair

Condition: Good

Contributing to potential historic district? ☐ Yes ☒ No

2O. Structural system: WU Wood undetermined

2P. Wall material: 55 Aluminum

2Q. Other Material(s):

2R. Roof Shape: IG Intersecting Gable

2S. Roof Material: comp shingle

2T. Roof Feature(s):

2U. Foundation: 65 CONCRETE

2V. Porch type: ST Stoop

2Y. Environment/Outbuildings:

Outbuilding contributing to potential historic district? ☐ Yes ☒ No

Date Surveyed: 6/10/2009

2X: Description/History:

This house has a projecting right bay; the left bay is side gabled, with a shed roofed porch extension facing the street. (This plan is more or less a mirror image of similar houses on the other side of Concordia.) The original front porch is enclosed.

Additions/Alterations:

Awnings and shutters added. No original wood trim visible under siding and wrap.



Photo date: 12/8/2008

City of St. Louis Cultural Resources Office

Holly Hills Neighborhood Survey

Lynn Josse and NiNi Harris
3/1/2010

Page 194 of 1643

4139 CONCORDIA AV

City Block: 5503

Ownership information:

CUNNINGHAM, DAN
4139 CONCORDIA AVE
ST LOUIS MO 63116

A. Historic Name:

C. Other Name:

2A. Architect:

Builder: Doerflinger, Albert

2B. Arch. Style: 60 Late 19th/Early 20th c Amer. Movements

2C. Property Type: Building

Single Family Residence: 1 sty simple massed plan

2D. Date: 1907

2E. Date(s)
of Alteration:

2L. Ancil. Blgs: 1

2N. No. Stories: 1

No. Bays:

2J. Historic Use: 01 DOMESTIC

2K. Historic Sub-use: 01A Single Dwelling

Current Use: 01 DOMESTIC

Integrity: Good/fair

Condition: Good

Contributing to potential
historic district? ☐ Yes
☒ No

2O. Structural system: WU Wood undetermined

2P. Wall material: 55 Aluminum

2Q. Other
Material(s):

2R. Roof Shape: GB Gable

2S. Roof Material: comp shingle

2T. Roof Feature(s):

2U. Foundation: 65 CONCRETE

2V. Porch type: R1 Recessed 1-story

2Y. Environment/Outbuildings:

Driveway to east leads to gabled garage covered
with tar paper

Outbuilding contributing to
potential historic district? ☐ Yes
☒ No

Date Surveyed: 6/1/2009

2X. Description/History:

This front-gabled house has a recessed corner porch at the right side of the façade. Its concrete block base is added. Scored concrete foundation with original windows.

Additions/Alterations:

Replacement windows and doors. Trellis-style porch post



Photo date: 6/16/2008

City of St. Louis Cultural Resources Office

Holly Hills Neighborhood Survey

Lynn Josse and NiNi Harris
3/1/2010

Page 326 of 1643

4140 CONCORDIA AV

City Block: 5820

Ownership information:

SILVERMAN, MARK S
4140 CONCORDIA AV
ST LOUIS MO 63116

A. Historic Name:

C. Other Name:

2A. Architect:

Builder: Moellendorf, Henry George

2B. Arch. Style: 70 Modern Movements

2C. Property Type: Building

Single Family Residence: 1 sty compact Modern

2D. Date: 1957

2E. Date(s)
of Alteration:

2L. Ancil. Bldgs: 1

2N. No. Stories: 1

No. Bays:

2J. Historic Use: 01 DOMESTIC

2K. Historic Sub-use: 01A Single Dwelling

Current Use: 01 DOMESTIC

Integrity: Good/fair

Condition: Good

Contributing to potential historic district? ☒ Yes
☐ No

2O. Structural system: CB Concrete Block

2P. Wall material: 30 BRICK

2Q. Other
Material(s):

2R. Roof Shape: GT Gablet

2S. Roof Material: comp shingle

2T. Roof Feature(s):

2U. Foundation: 65 CONCRETE

2V. Porch type: OB Other Bay

2Y. Environment/Outbuildings:

Gabled garage has vinyl siding on a concrete base; noncontributing.

Outbuilding contributing to potential historic district? ☐ Yes
☒ No

Date Surveyed: 6/10/2009

2X: Description/History:

This modern house has a front door, left, and metal sash window set, right. The veneer is variegated brick, with stacked Roman-dimension concrete brick around the door.

Additions/Alterations:

Replacement windows.



Photo date: 12/8/2008

City of St. Louis Cultural Resources Office

Holly Hills Neighborhood Survey

Lynn Josse and NiNi Harris
3/1/2010

Page 327 of 1643

4142 CONCORDIA AV

City Block: 5820

Ownership information:

NIEWEGLOWSKI, RICHARD
4142 CONCORDIA AV
ST LOUIS MO 63116

A. Historic Name:

C. Other Name:

2A. Architect:

Builder: Doerflinger, A

2B. Arch. Style: 40 Late Victorian

2C. Property Type: Building

07 Gabled Ell

2D. Date: 1907

2E. Date(s)
of Alteration:

2L. Ancil. Blgs: 0

2N. No. Stories: 1

No. Bays:

2J. Historic Use: 01 DOMESTIC

2K. Historic Sub-use: 01A Single Dwelling

Current Use: 01 DOMESTIC

Integrity: Good/fair

Condition: Good

Contributing to potential
historic district? ☐ Yes
☒ No

2O. Structural system: WU Wood undetermined

2P. Wall material: 55 Aluminum

2Q. Other
Material(s):

2R. Roof Shape: IG Intersecting Gable

2S. Roof Material: comp shingle

2T. Roof Feature(s):

2U. Foundation: 65 CONCRETE

2V. Porch type: ST Stoop

2Y. Environment/Outbuildings:

Outbuilding contributing to
potential historic district? ☐ Yes
☐ No

Date Surveyed: 6/10/2009

2X: Description/History:

This house has a projecting right bay; the left bay is side gabled, with a shed roofed porch extension facing the street. (This plan is more or less a mirror image of similar houses on the other side of Concordia.) The original front porch is enclosed. Like many others, it appears that this happened in the historic period; the house retains a Craftsman-era front door and small 4/1 and 2/1 windows at the former porch.

Additions/Alterations:

Metal awnings added at right bay and side elevation. None of the original wood trim is visible under siding and wrap.



Photo date: 12/8/2008

City of St. Louis Cultural Resources Office

Holly Hills Neighborhood Survey

Lynn Josse and NiNi Harris
3/1/2010

Page 195 of 1643

4143 CONCORDIA AV

City Block: 5503

Ownership information:

LATIC, HASIB & VAHIDA
4143 CONCORDIA AVE
ST LOUIS MO 63116

A. Historic Name:

C. Other Name:

2A. Architect:

Builder: Doerflinger, Albert

2B. Arch. Style: 40 Late Victorian

2C. Property Type: Building

07 Gabled Ell

2D. Date: 1907

2E. Date(s)
of Alteration:

2L. Ancil. Blgs: 1

2N. No. Stories: 1

No. Bays:

2J. Historic Use: 01 DOMESTIC

2K. Historic Sub-use: 01A Single Dwelling

Current Use: 01 DOMESTIC

Integrity: Good/fair

Condition: Good

Contributing to potential
historic district? ☐ Yes
☒ No

2O. Structural system: WU Wood undetermined

2P. Wall material: 92 Vinyl

2Q. Other
Material(s):

2R. Roof Shape: IG Intersecting Gable

2S. Roof Material: comp shingle

2T. Roof Feature(s):

2U. Foundation: 65 CONCRETE

2V. Porch type: OB Other Bay

2Y. Environment/Outbuildings:

The driveway to the east has been replaced by a path and grassy area, but the curb cut remains.

Outbuilding contributing to
potential historic district? ☐ Yes
☒ No

Date Surveyed: 6/1/2009

2X: Description/History:

This single story house has a projecting left gabled bay which intersects with the side-gabled volume behind. As with most of the houses built on this same plan on this block, the porch at the intersection of the wings has been filled in. This appears to have been an early alteration, with an original 9-light casement window.

Additions/Alterations:

Replacement front door; most original wood trim covered by siding.



Photo date: 6/16/2008

City of St. Louis Cultural Resources Office

Holly Hills Neighborhood Survey

Lynn Josse and NiNi Harris
3/1/2010

Page 328 of 1643

4146 CONCORDIA AV

City Block: 5820

Ownership information:

PUYEAR, RICHARD
2038 SCOETTER VALLEY DR
CHESTERFIEL MO 63017

A. Historic Name:

C. Other Name:

2A. Architect:

Builder:

2B. Arch. Style: 60 Late 19th/Early 20th c Amer. Movements

2C. Property Type: Building

Single Family Residence: 1 sty simple massed plan

2D. Date: 1929

2E. Date(s) 1959

2L. Ancil. Blgs: 0

of Alteration:

2N. No. Stories: 1

No. Bays:

2J. Historic Use: 01 DOMESTIC

2K. Historic Sub-use: 01A Single Dwelling

Current Use: 01 DOMESTIC

Integrity: Good/fair

Condition: Good

Contributing to potential historic district? ☐ Yes ☒ No

2O. Structural system: WU Wood undetermined

2P. Wall material: 92 Vinyl

2Q. Other Material(s):

2R. Roof Shape: GB Gable

2S. Roof Material: comp shingle

2T. Roof Feature(s):

2U. Foundation: 65 CONCRETE

2V. Porch type: R1 Recessed 1-story

2Y. Environment/Outbuildings:

Outbuilding contributing to potential historic district? ☐ Yes ☐ No

Date Surveyed: 6/10/2009

2X: Description/History:

This front gabled house has an inset front porch at the left bay on a metal trellis-style corner support. 1930s or later door.

Additions/Alterations:

Replacement windows; no visible intact wood trim.



Photo date: 12/8/2008

City of St. Louis Cultural Resources Office

Holly Hills Neighborhood Survey

Lynn Josse and NiNi Harris
3/1/2010

Page 196 of 1643

4147 CONCORDIA AV

City Block: 5503

Ownership information:

SEPER, GLORIA M SGL
4147 CONCORDIA AVE
ST LOUIS MO 63116

A. Historic Name:

C. Other Name:

2A. Architect:

Builder: Hecky, Luther

2B. Arch. Style: 70 Modern Movements

2C. Property Type: Building

Single Family Residence: 1 sty compact Modern

2D. Date: 1956

2E. Date(s)
of Alteration:

2L. Ancil. Blgs: 1

2N. No. Stories: 1

No. Bays:

2J. Historic Use: 01 DOMESTIC

2K. Historic Sub-use: 01A Single Dwelling

Current Use: 01 DOMESTIC

Integrity: Good/fair

Condition: Good

Contributing to potential
historic district? ☐ Yes
☒ No

2O. Structural system: CB Concrete Block

2P. Wall material: 30 BRICK

2Q. Other
Material(s):

2R. Roof Shape: HP Hipped

2S. Roof Material: comp shingle

2T. Roof Feature(s):

2U. Foundation: 65 CONCRETE

2V. Porch type: ST Stoop

2Y. Environment/Outbuildings:

There is a gabled frame garage with aluminum siding

Outbuilding contributing to
potential historic district? ☐ Yes
☒ No

Date Surveyed: 6/1/2009

2X: Description/History:

Brick veneer is variegated, textured.

Additions/Alterations:

Replacement front door.



Photo date: 6/16/2008

City of St. Louis Cultural Resources Office

Holly Hills Neighborhood Survey

Lynn Josse and NiNi Harris
3/1/2010

Page 329 of 1643

4150 CONCORDIA AV

City Block: 5820

Ownership information:

MIK, AMBER
4150 CONCORDIA AVE
ST LOUIS MO 63116

A. Historic Name:

C. Other Name:

2A. Architect:

Builder: Hairer, E.

2B. Arch. Style: 40 Late Victorian

2C. Property Type: Building

Single Family Residence: 1 sty simple massed plan

2D. Date: 1907

2E. Date(s)
of Alteration:

2L. Ancil. Blgs: 0

2N. No. Stories: 1½

No. Bays:

2J. Historic Use: 01 DOMESTIC

2K. Historic Sub-use: 01A Single Dwelling

Current Use: 01 DOMESTIC

Integrity: Good/fair

Condition: Good

Contributing to potential
historic district? ☐ Yes
☒ No

2O. Structural system: WU Wood undetermined

2P. Wall material: 99 OTHER

2Q. Other
Material(s):

2R. Roof Shape: GB Gable

2S. Roof Material: comp shingle

2T. Roof Feature(s): DR Dormer

2U. Foundation: 65 CONCRETE

2V. Porch type: OB Other Bay

2Y. Environment/Outbuildings:

Outbuilding contributing to
potential historic district? ☐ Yes
☐ No

Date Surveyed: 6/10/2009

2X: Description/History:

This front gabled house has a hipped porch at the right side of the façade. The front elevation has eave returns. The exterior cementitious shingle is also found on other buildings in the neighborhood. The front door and its transom are original. Vergeboards show original wood trim.

Additions/Alterations:

The porch roof is held up by metal trellis-style supports. Windows are replacements.



Photo date: 12/8/2008

City of St. Louis Cultural Resources Office

Holly Hills Neighborhood Survey

Lynn Josse and NiNi Harris
3/1/2010

Page 197 of 1643

4151 CONCORDIA AV

City Block: 5503

Ownership information:

REVESTCO LLC
557S SCHRADER FARM DR
ST PETERS MO 63376

A. Historic Name:

C. Other Name:

2A. Architect:

Builder: Doerflinger, Albert

2B. Arch. Style: 40 Late Victorian

2C. Property Type: Building

07 Gabled Ell

2D. Date: 1907

2E. Date(s)
of Alteration:

2L. Ancil. Blds: 0

2N. No. Stories: 1

No. Bays:

2J. Historic Use: 01 DOMESTIC

2K. Historic Sub-use: 01A Single Dwelling

Current Use: 01 DOMESTIC

Integrity: Good/fair

Condition: Good

Contributing to potential
historic district? ☐ Yes
☒ No

2O. Structural system: WU Wood undetermined

2P. Wall material: 92 Vinyl

2Q. Other
Material(s):

2R. Roof Shape: IG Intersecting Gable

2S. Roof Material: comp shingle

2T. Roof Feature(s):

2U. Foundation: 65 CONCRETE

2V. Porch type: OB Other Bay

2Y. Environment/Outbuildings:

Outbuilding contributing to
potential historic district? ☐ Yes
☐ No

Date Surveyed: 6/1/2009

2X: Description/History:

This single story house has a projecting left gabled bay which intersects with the side-gabled volume behind. As with most of the houses built on this same plan on this block, the porch at the intersection of the wings has been filled in. Two original front doors lead from the enclosed original porch. This house has a much taller basement than most of its neighbors on the same plan.

Additions/Alterations:

Replacement windows; original wood trim covered.



Photo date: 5/19/2009

City of St. Louis Cultural Resources Office

Holly Hills Neighborhood Survey

Lynn Josse and NiNi Harris
3/1/2010

Page 330 of 1643

4154 CONCORDIA AV

City Block: 5820

Ownership information:

OWEN, CANDACE L & PATRICK S
4154 CONCORDIA AVE
ST LOUIS MO 63116

A. Historic Name:

C. Other Name:

2A. Architect:

Builder: Doerflinger, Albert

2B. Arch. Style: 60 Late 19th/Early 20th c Amer. Movements

2C. Property Type: Building

Single Family Residence: 1 sty simple massed plan

2D. Date: 1907

2E. Date(s)
of Alteration:

2L. Ancil. Blgs: 0

2N. No. Stories: 1½

No. Bays:

2J. Historic Use: 01 DOMESTIC

2K. Historic Sub-use: 01A Single Dwelling

Current Use: 01 DOMESTIC

Integrity: Good/fair

Condition: Good

Contributing to potential
historic district? ☐ Yes
☒ No

2O. Structural system: WU Wood undetermined

2P. Wall material: 92 Vinyl

2Q. Other
Material(s):

2R. Roof Shape: GB Gable

2S. Roof Material: comp shingle

2T. Roof Feature(s):

2U. Foundation: 65 CONCRETE

2V. Porch type: R1 Recessed 1-story

2Y. Environment/Outbuildings:

Outbuilding contributing to
potential historic district? ☐ Yes
☐ No

Date Surveyed: 6/10/2009

2X: Description/History:

This front gabled house has an inset front porch at the left bay. The front door and transom are original.

Additions/Alterations:

The windows are porch corner pier are replacements. It appears that a second front door has been filled in.



Photo date: 12/8/2008

City of St. Louis Cultural Resources Office

Holly Hills Neighborhood Survey

Lynn Josse and NiNi Harris
3/1/2010

Page 198 of 1643

4155 CONCORDIA AV

City Block: 5503

Ownership information:

WHITLOCK, CARLA M & LESLIE
4155 CONCORDIA AVE
ST LOUIS MO 63116

A. Historic Name:

C. Other Name:

2A. Architect: Boster, J. J.

Builder: Boster, G. A.

2B. Arch. Style: 51 Colonial Revival/Georgian

2C. Property Type: Building

Single-Family Residence: two-story front gable

2D. Date: 1913

2E. Date(s)
of Alteration:

2L. Ancil. Bldgs: 1

2N. No. Stories: 1½

No. Bays:

2J. Historic Use: 01 DOMESTIC

2K. Historic Sub-use: 01A Single Dwelling

Current Use: 01 DOMESTIC

Integrity: Good/fair

Condition: Good

Contributing to potential historic district? ☐ Yes ☒ No

2O. Structural system: WU Wood undetermined

2P. Wall material: 92 Vinyl

2Q. Other Material(s): 30 BRICK

2R. Roof Shape: GM Gambrel

2S. Roof Material: comp shingle

2T. Roof Feature(s):

2U. Foundation: 65 CONCRETE

2V. Porch type: OB Other Bay

2Y. Environment/Outbuildings:

There is a gabled frame garage clad in vinyl siding.

Outbuilding contributing to potential historic district? ☐ Yes ☒ No

Date Surveyed: 6/1/2009

2X: Description/History:

Hipped porch, right, is on scored concrete base that matches the rest of the foundation. Striated brick porch posts. The small wood diamond-shaped window next to the front door is intact.

Additions/Alterations:

Siding covers most of the wood trim, and façade sash windows and front door have been replaced.



Photo date: 6/16/2008

City of St. Louis Cultural Resources Office

Holly Hills Neighborhood Survey

Lynn Josse and NiNi Harris
3/1/2010

Page 331 of 1643

4156 CONCORDIA AV

City Block: 5820

Ownership information:

BLECHA, DAVID J
4156 CONCORDIA AVE
ST LOUIS MO 63116

A. Historic Name:

C. Other Name:

2A. Architect:

Builder: Doerflinger, Albert

2B. Arch. Style: 40 Late Victorian

2C. Property Type: Building

07 Gabled Ell

2D. Date: 1907

2E. Date(s)
of Alteration:

2L. Ancil. Blds: 1

2N. No. Stories: 1

No. Bays:

2J. Historic Use: 01 DOMESTIC

2K. Historic Sub-use: 01A Single Dwelling

Current Use: 01 DOMESTIC

Integrity: Good/fair

Condition: Good

Contributing to potential
historic district? ☐ Yes
☒ No

2O. Structural system: WU Wood undetermined

2P. Wall material: 55 Aluminum

2Q. Other
Material(s):

2R. Roof Shape: IG Intersecting Gable

2S. Roof Material: comp shingle

2T. Roof Feature(s):

2U. Foundation: 65 CONCRETE

2V. Porch type: OB Other Bay

2Y. Environment/Outbuildings:

Gabled garage has press wood siding and a fiberglass door.

Outbuilding contributing to
potential historic district? ☐ Yes
☒ No

Date Surveyed: 6/10/2009

2X: Description/History:

This house has a projecting right bay; the left bay is side gabled, with a shed roofed porch extension facing the street. (This plan is more or less a mirror image of similar houses on the other side of Concordia.) The original front porch is enclosed. Like many others, it appears that this happened in the historic period

Additions/Alterations:

Door and windows are replacements. Wood trim is not visible under siding and wrap. Concrete front porch. Shutters added.



Photo date: 12/8/2008

City of St. Louis Cultural Resources Office

Holly Hills Neighborhood Survey

Lynn Josse and NiNi Harris
3/1/2010

Page 199 of 1643

4157 CONCORDIA AV

City Block: 5503

Ownership information:

SMITH, ROBINSON E
4157 CONCORDIA AV
ST LOUIS MO 63116

A. Historic Name:

C. Other Name:

2A. Architect:

Builder: Doerflinger, Albert

2B. Arch. Style: 40 Late Victorian

2C. Property Type: Building

07 Gabled Ell

2D. Date: 1907

2E. Date(s)
of Alteration:

2L. Ancil. Blds: 0

2N. No. Stories: 1

No. Bays:

2J. Historic Use: 01 DOMESTIC

2K. Historic Sub-use: 01A Single Dwelling

Current Use: 01 DOMESTIC

Integrity: Good/fair

Condition: Good

Contributing to potential
historic district? ☐ Yes
☒ No

2O. Structural system: WU Wood undetermined

2P. Wall material: 92 Vinyl

2Q. Other
Material(s):

2R. Roof Shape: IG Intersecting Gable

2S. Roof Material: comp shingle

2T. Roof Feature(s):

2U. Foundation: 65 CONCRETE

2V. Porch type: ST Stoop

2Y. Environment/Outbuildings:

Outbuilding contributing to
potential historic district? ☐ Yes
☐ No

Date Surveyed: 6/1/2009

2X: Description/History:

This single story house originally had a projecting left gabled bay which intersects with the side-gabled volume behind. The front and right wall were extended at some point to form a square footprint instead of an "L". The front door is Craftsman-ear, offering a hint that the alteration may date from the historic era.

Additions/Alterations:

Replacement windows; most wood trim obscured by siding.



Photo date: 6/16/2008

City of St. Louis Cultural Resources Office

Holly Hills Neighborhood Survey

Lynn Josse and NiNi Harris
3/1/2010

Page 332 of 1643

4160 CONCORDIA AV

City Block: 5820

Ownership information:

GONZALEZ, KATHRYN
4160 CONCORDIA AV
ST LOUIS MO 63116

A. Historic Name:

C. Other Name:

2A. Architect: Gremore, A. B.

Builder: Gremore, A. B.

2B. Arch. Style: 40 Late Victorian

2C. Property Type: Building

07 Gabled Ell

2D. Date: 1907

2E. Date(s)
of Alteration:

2L. Ancil. Blds: 1

2N. No. Stories: 1

No. Bays:

2J. Historic Use: 01 DOMESTIC

2K. Historic Sub-use: 01A Single Dwelling

Current Use: 01 DOMESTIC

Integrity: Good/fair

Condition: Good

Contributing to potential
historic district? ☐ Yes
☒ No

2O. Structural system: WU Wood undetermined

2P. Wall material: 92 Vinyl

2Q. Other
Material(s):

2R. Roof Shape: IG Intersecting Gable

2S. Roof Material: comp shingle

2T. Roof Feature(s):

2U. Foundation: 65 CONCRETE

2V. Porch type: OB Other Bay

2Y. Environment/Outbuildings:

Gabled garage with asbestos shingle siding,
fiberglass door.

Outbuilding contributing to
potential historic district? ☐ Yes
☒ No

Date Surveyed: 6/10/2009

2X: Description/History:

This house has a projecting right bay; the left bay is side gabled, with a shed roofed porch extension facing the street. (Similar to others on the block, this house has slightly different proportions.) A hipped porch is at the intersection of the two wings; its supporting pier is boxed and sided with vinyl. At the right bay is an original pair of 1/1 windows.

Additions/Alterations:

New door; wood siding is covered with siding and / or wrap.



Photo date: 12/8/2008

City of St. Louis Cultural Resources Office

Holly Hills Neighborhood Survey

Lynn Josse and NiNi Harris
3/1/2010

Page 200 of 1643

4161 CONCORDIA AV

City Block: 5503

Ownership information:

SIRLES, ROBBYN A & ARTHUR
4161 CONCORDIA AVE
ST LOUIS MO 63116

A. Historic Name:

C. Other Name:

2A. Architect:

Builder: Doerflinger, A.

2B. Arch. Style: 40 Late Victorian

2C. Property Type: Building
07 Gabled Ell

2D. Date: 1907

2E. Date(s)
of Alteration:

2L. Ancil. Blgs: 0

2N. No. Stories: 1

No. Bays:

2J. Historic Use: 01 DOMESTIC

2K. Historic Sub-use: 01A Single Dwelling

Current Use: 01 DOMESTIC

Integrity: Good/fair

Condition: Good

Contributing to potential
historic district? ☐ Yes
☒ No

2O. Structural system: WU Wood undetermined

2P. Wall material: 20 WOOD: pressed wood sidin

2Q. Other
Material(s):

2R. Roof Shape: IG Intersecting Gable

2S. Roof Material: comp shingle

2T. Roof Feature(s):

2U. Foundation: 65 CONCRETE

2V. Porch type: OB Other Bay

2Y. Environment/Outbuildings:

Outbuilding contributing to
potential historic district? ☐ Yes
☐ No

Date Surveyed: 6/1/2009

2X: Description/History:

This single story house has a projecting left gabled bay which intersects with the side-gabled volume behind. As with most of the houses built on this same plan on this block, the porch at the intersection of the wings has been filled in.

Additions/Alterations:

Replacement windows and door; left bay window openings altered to picture-window size.



Photo date: 6/16/2008

City of St. Louis Cultural Resources Office

Holly Hills Neighborhood Survey

Lynn Josse and NiNi Harris
3/1/2010

Page 333 of 1643

4164 CONCORDIA AV

City Block: 5820

Ownership information:

TARVER, WILLIAM E & RUTH A
4164 CONCORDIA
ST LOUIS MO 63116

A. Historic Name:

C. Other Name:

2A. Architect:

Builder: Doerflinger, Albert

2B. Arch. Style: 40 Late Victorian

2C. Property Type: Building

Single-Family Residence: two-story front gable

2D. Date: 1908

2E. Date(s)
of Alteration:

2L. Ancil. Blgs: 0

2N. No. Stories: 2

No. Bays:

2J. Historic Use: 01 DOMESTIC

2K. Historic Sub-use: 01A Single Dwelling

Current Use: 01 DOMESTIC

Integrity: Good/fair

Condition: Good

Contributing to potential
historic district? ☐ Yes
☒ No

2O. Structural system: WU Wood undetermined

2P. Wall material: 92 Vinyl

2Q. Other
Material(s):

2R. Roof Shape: GB Gable

2S. Roof Material: comp shingle

2T. Roof Feature(s):

2U. Foundation: 65 CONCRETE

2V. Porch type: AW Awning

2Y. Environment/Outbuildings:

Outbuilding contributing to
potential historic district? ☐ Yes
☐ No

Date Surveyed: 6/10/2009

2X: Description/History:

This narrow house is one of five in a row with the same plan. The front gabled house has a single door and window at the first story, sheltered under an awning at the centered replacement porch. The gable roof begins about halfway up the height of the centered second story window.

Additions/Alterations:

Concrete base porch with metal awning; replacement door and windows; no wood trim visible under siding and/or wrap.



Photo date: 12/8/2008

City of St. Louis Cultural Resources Office

Holly Hills Neighborhood Survey

Lynn Josse and NiNi Harris
3/1/2010

Page 201 of 1643

4165 CONCORDIA AV

City Block: 5503

Ownership information:

SMITH, DAVID & ROSE
4165 CONCORDIA AVE
ST LOUIS MO 63116

A. Historic Name:

C. Other Name:

2A. Architect:

Builder: Doerflinger, A.

2B. Arch. Style: 40 Late Victorian

2C. Property Type: Building
07 Gabled Ell

2D. Date: 1907

2E. Date(s)
of Alteration:

2L. Ancil. Blgs: 0

2N. No. Stories: 1

No. Bays:

2J. Historic Use: 01 DOMESTIC

2K. Historic Sub-use: 01A Single Dwelling

Current Use: 01 DOMESTIC

Integrity: Good/fair

Condition: Good

Contributing to potential
historic district? ☐ Yes
☒ No

2O. Structural system: WU Wood undetermined

2P. Wall material: 92 Vinyl

2Q. Other
Material(s):

2R. Roof Shape: IG Intersecting Gable

2S. Roof Material: comp shingle

2T. Roof Feature(s):

2U. Foundation: 65 CONCRETE

2V. Porch type: OB Other Bay

2Y. Environment/Outbuildings:

Outbuilding contributing to
potential historic district? ☐ Yes
☐ No

Date Surveyed: 6/1/2009

2X: Description/History:

This single story house has a projecting left gabled bay which intersects with the side-gabled volume behind. As with most of the houses built on this same plan on this block, the porch at the intersection of the wings has been filled in. This may have been a historic alteration; four small, narrow 1/1 wood sash windows are at the porch.

Additions/Alterations:

Replacement door; left bay window openings altered to picture-window size. Wood trim covered with siding.



Photo date: 6/16/2008

City of St. Louis Cultural Resources Office

Holly Hills Neighborhood Survey

Lynn Josse and NiNi Harris
3/1/2010

Page 202 of 1643

4167 CONCORDIA AV

City Block: 5503

Ownership information:

WEST, JERRY & CHRISTIE G
4167 CONCORDIA AVE
ST LOUIS MO 63116

A. Historic Name:

C. Other Name:

2A. Architect:

Builder:

2B. Arch. Style: 60 Late 19th/Early 20th c Amer. Movements

2C. Property Type: Building

Single Family Residence: 1 sty simple massed plan

2D. Date: 1925

2E. Date(s)

2L. Ancil. Blgs: 0

of Alteration:

2N. No. Stories: 1

No. Bays:

2J. Historic Use: 01 DOMESTIC

2K. Historic Sub-use: 01A Single Dwelling

Current Use: 01 DOMESTIC

Integrity: Good/fair

Condition: Good

Contributing to potential historic district? ☐ Yes ☒ No

2O. Structural system: WU Wood undetermined

2P. Wall material: 92 Vinyl

2Q. Other Material(s):

2R. Roof Shape: GB Gable

2S. Roof Material: comp shingle

2T. Roof Feature(s):

2U. Foundation: 99 OTHER

2V. Porch type: OB Other Bay

2Y. Environment/Outbuildings:

Outbuilding contributing to potential historic district? ☐ Yes ☐ No

Date Surveyed: 8/25/2009

2X: Description/History:

This front gabled house has a vinyl sided façade, but the base (below the window sills and above the front porch) is covered with wood lattice. The concrete porch is unroofed; it is veneered with brick, matching the foundation level of the façade. The side elevations use imitation stone veneer over the foundation. Multilight wood door appears original.

Additions/Alterations:

Vinyl windows.



Photo date: 6/16/2008

City of St. Louis Cultural Resources Office

Holly Hills Neighborhood Survey

Lynn Josse and NiNi Harris
3/1/2010

Page 334 of 1643

4168 CONCORDIA AV

City Block: 5820

Ownership information:

WISEMAN, WALTER & KIMBERLY
6336 HWY H
LEASBURG MO 65535

A. Historic Name:

C. Other Name:

2A. Architect:

Builder: Doerflinger, Albert

2B. Arch. Style: 40 Late Victorian

2C. Property Type: Building
14 Shotgun

2D. Date: 1908

2E. Date(s)
of Alteration:

2L. Ancil. Blgs: 0

2N. No. Stories: 2

No. Bays: 1

2J. Historic Use: 01 DOMESTIC

2K. Historic Sub-use: 01A Single Dwelling

Current Use: 01 DOMESTIC

Integrity: Good/fair

Condition: Good

Contributing to potential
historic district? ☐ Yes
☒ No

2O. Structural system: WU Wood undetermined

2P. Wall material: 63 ASPHALT
55 Aluminum

2Q. Other
Material(s):

2R. Roof Shape: GB Gable

2S. Roof Material: comp shingle

2T. Roof Feature(s):

2U. Foundation: 65 CONCRETE

2V. Porch type: OB Other Bay

2Y. Environment/Outbuildings:

Outbuilding contributing to
potential historic district? ☐ Yes
☐ No

Date Surveyed: 6/10/2009

2X: Description/History:

This narrow house is one of five in a row with the same plan. The front gabled house has a single door and window at the first story, sheltered under a shed roof at the centered porch. The gable roof begins about halfway up the height of the centered second story window. Original front door and 2/2 window at façade.

Additions/Alterations:

Porch structure replaced with concrete base and metal trellis-style supports. Asphalt siding at façade imitates brick.



Photo date: 12/8/2008

City of St. Louis Cultural Resources Office

Holly Hills Neighborhood Survey

Lynn Josse and NiNi Harris
3/1/2010

Page 203 of 1643

4171 CONCORDIA AV

City Block: 5503

Ownership information:

UNDERWOOD, FRANCES & ORVILLE
4171 CONCORDIA
ST LOUIS MO 63116

A. Historic Name:

C. Other Name:

2A. Architect:

Builder: Doerflinger, Albert

2B. Arch. Style: 40 Late Victorian

2C. Property Type: Building

07 Gabled Ell

2D. Date: 1907

2E. Date(s) of Alteration: 1927

2L. Ancil. Bldgs: 0

2N. No. Stories: 1

No. Bays:

2J. Historic Use: 01 DOMESTIC

2K. Historic Sub-use: 01A Single Dwelling

Current Use: 01 DOMESTIC

Integrity: Good/fair

Condition: Good

Contributing to potential historic district? ☐ Yes ☒ No

2O. Structural system: WU Wood undetermined

2P. Wall material: 92 Vinyl

2Q. Other Material(s):

2R. Roof Shape: IG Intersecting Gable

2S. Roof Material: comp shingle

2T. Roof Feature(s):

2U. Foundation: 65 CONCRETE

2V. Porch type: OB Other Bay

2Y. Environment/Outbuildings:

Outbuilding contributing to potential historic district? ☐ Yes ☐ No

Date Surveyed: 8/25/2009

2X: Description/History:

This single story house has a projecting left gabled bay which intersects with the side-gabled volume behind. This is one of the only examples which has not had its corner porch enclosed. Two doors lead from the porch into the house; the left door (facing east) is original; the right door, which faces the street, is a replacement.

Additions/Alterations:

17*22 addition in 1927. Attic vent is covered with louvered shutters. New windows.



Photo date: 6/16/2008

City of St. Louis Cultural Resources Office

Holly Hills Neighborhood Survey

Lynn Josse and NiNi Harris
3/1/2010

Page 335 of 1643

4172 CONCORDIA AV

City Block: 5820

Ownership information:

MAYROSE, KATHRYN A
4172 CONCORDIA AV
ST LOUIS

63116

A. Historic Name:

C. Other Name:

2A. Architect:

Builder: Doerflinger, Albert

2B. Arch. Style: 40 Late Victorian

2C. Property Type: Building

Single-Family Residence: two-story front gable

2D. Date: 1908

2E. Date(s)
of Alteration:

2L. Ancil. Bldgs: 0

2N. No. Stories: 2

No. Bays: 1

2J. Historic Use: 01 DOMESTIC

2K. Historic Sub-use: 01A Single Dwelling

Current Use: 01 DOMESTIC

Integrity: Good/fair

Condition: Good

Contributing to potential
historic district? ☐ Yes
☒ No

2O. Structural system: WU Wood undetermined

2P. Wall material: 55 Aluminum
92 Vinyl

2Q. Other
Material(s):

2R. Roof Shape: GB Gable

2S. Roof Material: comp shingle

2T. Roof Feature(s):

2U. Foundation: 65 CONCRETE

2V. Porch type: OB Other Bay
AW Awning

2Y. Environment/Outbuildings:

Outbuilding contributing to
potential historic district? ☐ Yes
☐ No

Date Surveyed: 6/10/2009

2X: Description/History:

This narrow house is one of five in a row with the same plan. The front gabled house has a single door and window at the first story, sheltered under an awning. The gable roof begins about halfway up the height of the centered second story window.

Additions/Alterations:

Porch structure replaced with concrete base and metal trellis-style supports holding up awning roof. Replacement front door and windows. Façade has aluminum siding; vinyl siding is at the side elevations.



Photo date: 12/8/2008

City of St. Louis Cultural Resources Office

Holly Hills Neighborhood Survey

Lynn Josse and NiNi Harris
3/1/2010

Page 336 of 1643

4176 CONCORDIA AV

City Block: 5820

Ownership information:

GRIFFIN, JUSTIN GUY &
4176 CONCORDIA AVE
ST LOUIS MO 63116

A. Historic Name:

C. Other Name:

2A. Architect:

Builder: Doerflinger, Albert

2B. Arch. Style: 40 Late Victorian

2C. Property Type: Building

Single-Family Residence: two-story front gable

2D. Date: 1908

2E. Date(s)
of Alteration:

2L. Ancil. Blgs: 0

2N. No. Stories: 2

No. Bays: 1

2J. Historic Use: 01 DOMESTIC

2K. Historic Sub-use: 01A Single Dwelling

Current Use: 01 DOMESTIC

Integrity: Good/fair

Condition: Good

Contributing to potential
historic district? ☐ Yes
☒ No

2O. Structural system: WU Wood undetermined

2P. Wall material: 55 Aluminum

2Q. Other
Material(s):

2R. Roof Shape: GB Gable

2S. Roof Material: comp shingle

2T. Roof Feature(s):

2U. Foundation: 65 CONCRETE

2V. Porch type: OB Other Bay

2Y. Environment/Outbuildings:

Outbuilding contributing to
potential historic district? ☐ Yes
☐ No

Date Surveyed: 6/10/2009

2X: Description/History:

This narrow house is one of five in a row with the same plan. The front gabled house has a single door and window at the first story, sheltered at the centered hipped porch. The gable roof begins about halfway up the height of the centered second story window.

Additions/Alterations:

Porch structure replaced with concrete base and wood post supports. Front door and windows are replacements.



Photo date: 12/8/2008

City of St. Louis Cultural Resources Office

Holly Hills Neighborhood Survey

Lynn Josse and NiNi Harris
3/1/2010

Page 337 of 1643

4180 CONCORDIA AV

City Block: 5820

Ownership information:

BERRIGAN, WILLIAM J JR
4180 CONCORDIA AV
ST LOUIS MO 63116

A. Historic Name:

C. Other Name:

2A. Architect:

Builder: Doerflinger, Albert

2B. Arch. Style: 40 Late Victorian

2C. Property Type: Building

Single-Family Residence: two-story front gable

2D. Date: 1908

2E. Date(s)
of Alteration:

2L. Ancil. Blds: 1

2N. No. Stories: 2

No. Bays: 1

2J. Historic Use: 01 DOMESTIC

2K. Historic Sub-use: 01A Single Dwelling

Current Use: 01 DOMESTIC

Integrity: Good/fair

Condition: Good

Contributing to potential historic district? ☐ Yes ☒ No

2O. Structural system: WU Wood undetermined

2P. Wall material: 55 Aluminum

2Q. Other
Material(s):

2R. Roof Shape: GB Gable

2S. Roof Material: comp shingle

2T. Roof Feature(s): DR Dormer

2U. Foundation: 65 CONCRETE

2V. Porch type: OB Other Bay

2Y. Environment/Outbuildings:

Concrete block garage has gable roof.

Outbuilding contributing to potential historic district? ☐ Yes ☒ No

Date Surveyed: 6/10/2009

2X: Description/History:

This narrow house is one of five in a row with the same plan. The front gabled house has a single door and window at the first story, sheltered at the centered hipped porch. The gable roof begins about halfway up the height of the centered second story window.

Additions/Alterations:

Porch structure replaced with concrete base and wood post supports. The replacement door retains original transom; windows are replacements.



Photo date: 12/8/2008

City of St. Louis Cultural Resources Office

Holly Hills Neighborhood Survey

Lynn Josse and NiNi Harris
3/1/2010

Page 204 of 1643

4181 CONCORDIA AV

City Block: 5503

Ownership information:

CRUMPTON, DAWN
4181 CONCORDIA AVE
ST LOUIS MO 63116

A. Historic Name:

C. Other Name:

2A. Architect:

Builder: Voyles, Steve

2B. Arch. Style: unassigned due to recent date

2C. Property Type: Building
unassigned due to recent date

2D. Date: 1977

2E. Date(s)
of Alteration:

2L. Ancil. Blgs: 0

2N. No. Stories: 1

No. Bays:

2J. Historic Use: 01 DOMESTIC

2K. Historic Sub-use: 01A Single Dwelling

Current Use: 01 DOMESTIC

Integrity: Good/fair

Condition: Good

Contributing to potential
historic district? ☐ Yes
☒ No

2O. Structural system: UD Undetermined

2P. Wall material: 61 STUCCO
30 BRICK

2Q. Other
Material(s):

2R. Roof Shape: GB Gable

2S. Roof Material: comp shingle

2T. Roof Feature(s):

2U. Foundation:

2V. Porch type:

2Y. Environment/Outbuildings:

Outbuilding contributing to
potential historic district? ☐ Yes
☐ No

Date Surveyed: 5/26/2009

2X: Description/History:

This 1977 house is clad with stucco and imitation half-timber over a brick-veneered base. Flush door and new (1990s - 2000s) windows.

Additions/Alterations:



Photo date: 6/16/2008

City of St. Louis Cultural Resources Office

Holly Hills Neighborhood Survey

Lynn Josse and NiNi Harris
3/1/2010

Page 338 of 1643

4182 CONCORDIA AV

City Block: 5820

Ownership information:

NABE, RYAN J & ANGELA C MATTHE
4182 CONCORDIA AVE
ST LOUIS MO 63110

A. Historic Name:

C. Other Name:

2A. Architect:

Builder: Kantenbarger/Kautenberger, John

2B. Arch. Style: 40 Late Victorian

2C. Property Type: Building

Single Family Residence: 1 sty simple massed plan

2D. Date: 1912

**2E. Date(s)
of Alteration:**

2L. Ancil. Blgs: 0

2N. No. Stories: 1

No. Bays:

**2J. Historic
Use:** 01 DOMESTIC

**2K. Historic
Sub-use:** 01A Single Dwelling

Current Use: 01 DOMESTIC

Integrity: Good/fair

Condition: Good

**Contributing to potential
historic district?** ☐ Yes
☒ No

2O. Structural system: WU Wood undetermined

2P. Wall material: 92 Vinyl

**2Q. Other
Material(s):**

2R. Roof Shape: HP Hipped

2S. Roof Material: comp shingle

2T. Roof Feature(s):

2U. Foundation: 65 CONCRETE

2V. Porch type: OB Other Bay

2Y. Environment/Outbuildings:

**Outbuilding contributing to
potential historic district?** ☐ Yes
☐ No

Date Surveyed: 6/10/2009

2X: Description/History:

This hip-roofed house has no visible historic features; the front door is new, porch is new, siding is new and fenestration altered for horizontal window openings.

Additions/Alterations:



Photo date: 12/8/2008

City of St. Louis Cultural Resources Office

Holly Hills Neighborhood Survey

Lynn Josse and NiNi Harris
3/1/2010

Page 404 of 1643

5615 CORONADO AV

City Block: 5851

Ownership information:

LIVINGSTON, NOEL D & GLADYS C
5615 CORONADO AVE
ST LOUIS MO 63116

A. Historic Name:

C. Other Name:

2A. Architect: Beuc, Rudolph, Sr.

Builder: Arch Const Co

2B. Arch. Style: unassigned due to recent date

2C. Property Type: Building

unassigned due to recent date

2D. Date: 1977

2E. Date(s)

2L. Ancil. Blgs: 0

of Alteration:

2N. No. Stories: 1

No. Bays:

2J. Historic Use: 01 DOMESTIC

2K. Historic Sub-use: 01A Single Dwelling

Current Use: 01 DOMESTIC

Integrity: Good/fair

Condition: Good

Contributing to potential historic district? ☐ Yes
☒ No

2O. Structural system: UD Undetermined

2P. Wall material: 30 BRICK

2Q. Other Material(s):

2R. Roof Shape: GB Gable

2S. Roof Material: comp shingle

2T. Roof Feature(s):

2U. Foundation: 65 CONCRETE

2V. Porch type: ST Stoop

2Y. Environment/Outbuildings:

Outbuilding contributing to potential historic district? ☐ Yes
☐ No

Date Surveyed: 6/20/2009

2X: Description/History:

This variegated brick side gabled house dates from 1977.

Additions/Alterations:



Photo date: 11/7/2008

City of St. Louis Cultural Resources Office

Holly Hills Neighborhood Survey

Lynn Josse and NiNi Harris
3/1/2010

Page 1045 of 1643

5909 CORONADO AV

City Block: 5928

Ownership information:

BURNS, JOANN R
5909 CORONADO AVE
ST LOUIS MO 63116

A. Historic Name:

C. Other Name:

2A. Architect: Stevens, C. E.

Builder:

2B. Arch. Style: 65 Bungalow/Craftsman

2C. Property Type: Building

52 2-Family Flat

2D. Date: 1929

2E. Date(s)
of Alteration:

2L. Ancil. Blgs: 1

2N. No. Stories: 2

No. Bays:

2J. Historic Use: 01 Domestic

2K. Historic Sub-use: 01B Multiple Dwelling

Current Use: 01 Domestic

Integrity: Good/fair

Condition: Good

Contributing to potential
historic district? ☒ Yes
☐ No

2O. Structural system: LB Load-bearing Brick

2P. Wall material: 30 BRICK

2Q. Other
Material(s):

2R. Roof Shape: GB Gable

2S. Roof Material: comp shingle

2T. Roof Feature(s):

2U. Foundation: 43 Limestone

2V. Porch type: FU Full
BA Balcony

2Y. Environment/Outbuildings:

1977 \$2500 frame garage (noncontributing)

Outbuilding contributing to
potential historic district? ☐ Yes
☒ No

Date Surveyed: 6/11/2009

2X: Description/History:

This front gabled two-family building has a variegated brown striated brick exterior. The full-width brick porch is topped by a full-width balcony. The two front doors are at opposite ends of the façade. The front doors, and the art glass windows above them at the second story are original.

Additions/Alterations:

The triple set of windows at the first floor, and windows flanking the second story balcony door, are replacements.



Photo date: 1/9/2009

City of St. Louis Cultural Resources Office

Holly Hills Neighborhood Survey

Lynn Josse and NiNi Harris
3/1/2010

Page 1046 of 1643

5913 CORONADO AV

City Block: 5928

Ownership information:

HOPPER, KIMBERLY L & DOUGLAS M
5913 CORONADO AVE
ST LOUIS MO 63116

A. Historic Name:

C. Other Name:

2A. Architect: Tyler, H.

Builder:

2B. Arch. Style: 65 Bungalow/Craftsman

2C. Property Type: Building

52 2-Family Flat

2D. Date: 1928

2E. Date(s)
of Alteration:

2L. Ancil. Blds: 1

2N. No. Stories: 2

No. Bays:

2J. Historic Use: 01 Domestic

2K. Historic Sub-use: 01B Multiple Dwelling

Current Use: 01 Domestic

Integrity: Good/fair

Condition: Good

Contributing to potential
historic district? ☒ Yes
☐ No

2O. Structural system: LB Load-bearing Brick

2P. Wall material: 30 BRICK

2Q. Other Material(s): 62 TERRA COTTA
43 Limestone

2R. Roof Shape: PR Parapet

2S. Roof Material: not visible

2T. Roof Feature(s):

2U. Foundation: 43 Limestone

2V. Porch type: FU Full
BA Balcony

2Y. Environment/Outbuildings:

The vinyl sided garage has a gable roof and is noncontributing.

Outbuilding contributing to
potential historic district? ☐ Yes
☒ No

Date Surveyed: 6/11/2009

2X: Description/History:

This two-family building has a brown variegated striated brick exterior. The full-width brick porch has a gable roof, broken in the center for an inset balcony. The two front doors are at opposite ends of the façade. The front doors, and the art glass windows above them at the second story are original. The triple set of windows at the first floor, and windows flanking the second story balcony door, are original multilight windows with large center panes surrounded by 8 smaller ones (this pattern is repeated at the doors as well). The front parapet wall retains original terra cotta coping.

Additions/Alterations:

Vinyl siding at the porch gable end.



Photo date: 1/9/2009

City of St. Louis Cultural Resources Office

Holly Hills Neighborhood Survey

Lynn Josse and NiNi Harris
3/1/2010

Page 1047 of 1643

5917 CORONADO AV

City Block: 5928

Ownership information:

KEVENEY, KATHLEEN V
5917 CORONADO
ST LOUIS MO 63116

A. Historic Name:

C. Other Name:

2A. Architect: Tyler, H.

Builder:

2B. Arch. Style: 65 Bungalow/Craftsman

2C. Property Type: Building

52 2-Family Flat

2D. Date: 1928

2E. Date(s)
of Alteration:

2L. Ancil. Blds: 1

2N. No. Stories: 2

No. Bays:

2J. Historic Use: 01 Domestic

2K. Historic Sub-use: 01B Multiple Dwelling

Current Use: 01 Domestic

Integrity: Good/fair

Condition: Good

Contributing to potential
historic district? ☒ Yes
☐ No

2O. Structural system: LB Load-bearing Brick

2P. Wall material: 30 BRICK

2Q. Other Material(s): 62 TERRA COTTA
43 Limestone

2R. Roof Shape: PR Parapet

2S. Roof Material: not visible

2T. Roof Feature(s):

2U. Foundation: 43 Limestone

2V. Porch type: FU Full
BA Balcony

2Y. Environment/Outbuildings:

The vinyl sided garage has a gable roof and is noncontributing.

Outbuilding contributing to
potential historic district? ☐ Yes
☒ No

Date Surveyed: 6/11/2009

2X: Description/History:

This two-family building has a variegated striated brick exterior. The full-width brick porch has a gable roof, broken in the center for an inset balcony. The two front doors (replacements) are at opposite ends of the façade. The art glass windows above them at the second story are original. The triple set of windows at the first floor, and windows flanking the second story balcony door, are original multilight windows with large center panes surrounded by 8 smaller ones (this pattern is repeated at the balcony door as well). The front parapet wall retains original terra cotta coping. The porch gable end retains original stucco.

Additions/Alterations:

Front doors replaced, and metal awning on poles over balcony.



Photo date: 1/9/2009

City of St. Louis Cultural Resources Office

Holly Hills Neighborhood Survey

Lynn Josse and NiNi Harris
3/1/2010

Page 1048 of 1643

5921 CORONADO AV

City Block: 5928

Ownership information:

DICKMAN, SEAN A
5921 CORONADO
ST LOUIS MO 63116

A. Historic Name:

C. Other Name:

2A. Architect: Tyler, H.

Builder:

2B. Arch. Style: 65 Bungalow/Craftsman

2C. Property Type: Building

52 2-Family Flat

2D. Date: 1928

2E. Date(s)
of Alteration:

2L. Ancil. Blgs: 1

2N. No. Stories: 2

No. Bays:

2J. Historic Use: 01 Domestic

2K. Historic Sub-use: 01B Multiple Dwelling

Current Use: 01 Domestic

Integrity: Good/fair

Condition: Good

Contributing to potential
historic district? ☒ Yes
☐ No

2O. Structural system: LB Load-bearing Brick

2P. Wall material: 30 BRICK

2Q. Other Material(s): 62 TERRA COTTA
43 Limestone

2R. Roof Shape: PR Parapet

2S. Roof Material: not visible

2T. Roof Feature(s):

2U. Foundation: 43 Limestone

2V. Porch type: FU Full
BA Balcony

2Y. Environment/Outbuildings:

The vinyl sided garage has a gable roof and is noncontributing.

Outbuilding contributing to
potential historic district? ☐ Yes
☒ No

Date Surveyed: 6/11/2009

2X: Description/History:

This two-family building has a brown variegated striated brick exterior. The full-width brick porch has a gable roof, broken in the center for an inset balcony. The two front doors are at opposite ends of the façade. The front doors, and the art glass windows above them at the second story are original. The triple set of windows at the first floor, and windows flanking the second story balcony door, are original multilight windows with large center panes surrounded by 8 smaller ones (this pattern is repeated at the doors as well). The front parapet wall retains original terra cotta coping.

Additions/Alterations:

Siding at porch gable end.



Photo date: 1/9/2009

City of St. Louis Cultural Resources Office

Holly Hills Neighborhood Survey

Lynn Josse and NiNi Harris
3/1/2010

Page 1049 of 1643

5925 CORONADO AV

City Block: 5928

Ownership information:

JONES, DOUGLAS & RHONDA
5925 CORONADO AVE
ST LOUIS MO 63116

A. Historic Name:

C. Other Name:

2A. Architect: Tyler, H.

Builder:

2B. Arch. Style: 65 Bungalow/Craftsman

2C. Property Type: Building

52 2-Family Flat

2D. Date: 1928

2E. Date(s)
of Alteration:

2L. Ancil. Blds: 1

2N. No. Stories: 2

No. Bays: 3

2J. Historic Use: 01 Domestic

2K. Historic Sub-use: 01B Multiple Dwelling

Current Use: 01 Domestic

Integrity: Good/fair

Condition: Good

Contributing to potential
historic district? ☒ Yes
☐ No

2O. Structural system: LB Load-bearing Brick

2P. Wall material: 30 BRICK

2Q. Other Material(s): 62 TERRA COTTA
43 Limestone

2R. Roof Shape: PR Parapet

2S. Roof Material: not visible

2T. Roof Feature(s):

2U. Foundation: 43 Limestone

2V. Porch type: FU Full

2Y. Environment/Outbuildings:

The gabled garage retains original double drop lap siding.

Outbuilding contributing to
potential historic district? ☒ Yes
☐ No

Date Surveyed: 6/11/2009

2X: Description/History:

This two-family building has a variegated striated brick exterior. The full-width brick limestone porch has a gable roof, broken in the center for an inset balcony. The two front doors (both original) are at opposite ends of the façade. The front parapet wall retains original terra cotta coping. The porch gable end retains original stucco.

Additions/Alterations:

The triple set of windows at the first floor, and windows flanking the second story balcony door, are replacements. The balcony door is a replacement.



Photo date: 1/9/2009

City of St. Louis Cultural Resources Office

Holly Hills Neighborhood Survey

Lynn Josse and NiNi Harris
3/1/2010

Page 1050 of 1643

5927 CORONADO AV

City Block: 5928

Ownership information:

SELTZ, JOHN A & SARA
5927 CORONADO AVE
ST LOUIS MO 63116

A. Historic Name:

C. Other Name:

2A. Architect:

Builder: Urban, J. G.

2B. Arch. Style: 65 Bungalow/Craftsman

2C. Property Type: Building

52 2-Family Flat

2D. Date: 1928

2E. Date(s)
of Alteration:

2L. Ancil. Blgs: 1

2N. No. Stories: 2

No. Bays: 1

2J. Historic Use: 01 Domestic

2K. Historic Sub-use: 01B Multiple Dwelling

Current Use: 01 Domestic

Integrity: Good/fair

Condition: Good

Contributing to potential
historic district? ☒ Yes
☐ No

2O. Structural system: LB Load-bearing Brick

2P. Wall material: 30 BRICK

2Q. Other
Material(s):

2R. Roof Shape: GB Gable

2S. Roof Material: comp shingle

2T. Roof Feature(s):

2U. Foundation: 43 Limestone

2V. Porch type: FU Full
BA Balcony

2Y. Environment/Outbuildings:

Aluminum-clad gabled garage has wood rollup door.

Outbuilding contributing to
potential historic district? ☒ Yes
☐ No

Date Surveyed: 6/11/2009

2X: Description/History:

This front gabled two-family building has a variegated striated brick exterior. The full-width brick porch has a balcony on top. The two front doors (both original) are at the right side of the façade, with an original balcony door above them at the second story. Red brick is used for label details and a quoined-style brick door surround at the second story. The gable peak retains a red ceramic center ridge tile. The rear of the building has a multiple hipped roof form.

Additions/Alterations:

The windows at both stories of the left bay are replacements.



Photo date: 1/9/2009

City of St. Louis Cultural Resources Office

Holly Hills Neighborhood Survey

Lynn Josse and NiNi Harris
3/1/2010

Page 1051 of 1643

5931 CORONADO AV

City Block: 5928

Ownership information:

BARNI, ANITA & SANDRA TIEFENBRU
5931 CORONADO AVE
ST LOUIS MO 63116

A. Historic Name:

C. Other Name:

2A. Architect:

Builder: Urban, J. G.

2B. Arch. Style: 60 Late 19th/Early 20th c Amer. Movements

2C. Property Type: Building

52 2-Family Flat

2D. Date: 1928

2E. Date(s)
of Alteration:

2L. Ancil. Blds: 1

2N. No. Stories: 2

No. Bays: 3

2J. Historic Use: 01 Domestic

2K. Historic Sub-use: 01B Multiple Dwelling

Current Use: 01 Domestic

Integrity: Good/fair

Condition: Good

Contributing to potential
historic district? ☒ Yes
☐ No

2O. Structural system: LB Load-bearing Brick

2P. Wall material: 30 BRICK

2Q. Other
Material(s):

2R. Roof Shape: HP Hipped

2S. Roof Material: comp shingle

2T. Roof Feature(s):

2U. Foundation: 43 Limestone

2V. Porch type: FU Full
BA Balcony

2Y. Environment/Outbuildings:

Gabled frame garage is fully covered with vinyl siding.

Outbuilding contributing to
potential historic district? ☐ Yes
☒ No

Date Surveyed: 6/11/2009

2X: Description/History:

This two-family building has a variegated red and green striated brick exterior. The full-width brick porch has a balcony on top. The two front doors (both original) are at opposite ends of the façade. The windows are original: two 6/1s, one to either side of the (original) balcony door at the second story, and a set of 4/1s flanking a center 8/1 at the center of the first story.

Additions/Alterations:



Photo date: 1/9/2009

City of St. Louis Cultural Resources Office

Holly Hills Neighborhood Survey

Lynn Josse and NiNi Harris
3/1/2010

Page 1052 of 1643

5935 CORONADO AV

City Block: 5928

Ownership information:

HOFFER, ALFRED C & PATRICIA A
637 ADRIAN DR
ST LOUIS MO 63137

A. Historic Name:

C. Other Name:

2A. Architect:

Builder: Urban, J. G.

2B. Arch. Style: 60 Late 19th/Early 20th c Amer. Movements

2C. Property Type: Building

52 2-Family Flat

2D. Date: 1928

2E. Date(s)
of Alteration:

2L. Ancil. Bldgs: 1

2N. No. Stories: 2

No. Bays: 3

2J. Historic Use: 01 Domestic

2K. Historic Sub-use: 01B Multiple Dwelling

Current Use: 01 Domestic

Integrity: Good/fair

Condition: Good

Contributing to potential
historic district? ☒ Yes
☐ No

2O. Structural system: LB Load-bearing Brick

2P. Wall material: 30 BRICK

2Q. Other
Material(s):

2R. Roof Shape: HP Hipped

2S. Roof Material: comp shingle

2T. Roof Feature(s): DR Dormer

2U. Foundation: 43 Limestone

2V. Porch type: FU Full
BA Balcony

2Y. Environment/Outbuildings:

Gabled frame garage has vinyl siding and a wood rollup door.

Outbuilding contributing to
potential historic district? ☒ Yes
☐ No

Date Surveyed: 6/11/2009

2X: Description/History:

This two-family building has a brick exterior. The full-width brick porch has a balcony on top. The two front doors (both original) are at opposite ends of the façade. The windows are original: a pair of 8/1s, to the left of the (original) balcony door at the second story, and a set of 4/1s flanking a center 8/1 at the center of the first story.

Additions/Alterations:



Photo date: 1/9/2009

City of St. Louis Cultural Resources Office

Holly Hills Neighborhood Survey

Lynn Josse and NiNi Harris
3/1/2010

Page 1053 of 1643

5939 CORONADO AV

City Block: 5928

Ownership information:

GOEDE, JACKIE & DARLENE &
5939A CORONADO AV
ST LOUIS MO 63116

A. Historic Name:

C. Other Name:

2A. Architect:

Builder: Urban, J. G.

2B. Arch. Style: 60 Late 19th/Early 20th c Amer. Movements

2C. Property Type: Building

52 2-Family Flat

2D. Date: 1928

2E. Date(s)
of Alteration:

2L. Ancil. Blgs: 1

2N. No. Stories: 2

No. Bays: 2

2J. Historic Use: 01 Domestic

2K. Historic Sub-use: 01B Multiple Dwelling

Current Use: 01 Domestic

Integrity: Excellent

Condition: Good

Contributing to potential
historic district? ☒ Yes
☐ No

2O. Structural system: LB Load-bearing Brick

2P. Wall material: 30 BRICK

2Q. Other
Material(s):

2R. Roof Shape: HP Hipped

2S. Roof Material: comp shingle

2T. Roof Feature(s): DR Dormer

2U. Foundation: 43 Limestone

2V. Porch type: FU Full
BA Balcony

2Y. Environment/Outbuildings:

Large gabled vinyl sided garage is not contributing.

Outbuilding contributing to
potential historic district? ☐ Yes
☒ No

Date Surveyed: 6/11/2009

2X: Description/History:

This two-family building has a variegated brown and red brick exterior. The full-width brick porch has a balcony on top. The two front doors (both original) are at the right side of the façade. The windows are original: a pair to the left of the (original) balcony door at the second story, and a set of 4/1s flanking a center 8/1 at the left side of the first story. Arcaded brick porch. Tile steps. Red brick used as highlight. Eyebrow dormer houses attic vent.

Additions/Alterations:

Fabric awnings at second story.



Photo date: 1/9/2009

City of St. Louis Cultural Resources Office

Holly Hills Neighborhood Survey

Lynn Josse and NiNi Harris
3/1/2010

Page 1054 of 1643

5941 CORONADO AV

City Block: 5928

Ownership information:

RUZICKA, DONALD R
307 FRIEDA AV
ST LOUIS MO 63122

A. Historic Name:

C. Other Name:

2A. Architect:

Builder:

2B. Arch. Style: 60 Late 19th/Early 20th c Amer. Movements

2C. Property Type: Building

52 2-Family Flat

2D. Date: 1929

**2E. Date(s)
of Alteration:**

2L. Ancil. Blgs: 1

2N. No. Stories: 2

No. Bays: 2

**2J. Historic
Use:** 01 Domestic

**2K. Historic
Sub-use:** 01B Multiple Dwelling

Current Use: 01 Domestic

Integrity: Excellent

Condition: Good

**Contributing to potential
historic district?** ☒ Yes
☐ No

2O. Structural system: LB Load-bearing Brick

2P. Wall material: 30 BRICK

**2Q. Other
Material(s):**

2R. Roof Shape: GB Gable

2S. Roof Material: comp shingle

2T. Roof Feature(s):

2U. Foundation: 43 Limestone

2V. Porch type: FU Full
BA Balcony

2Y. Environment/Outbuildings:

The gabled frame garage retains double drop lap siding and wood trim.

**Outbuilding contributing to
potential historic district?** ☒ Yes
☐ No

Date Surveyed: 6/11/2009

2X: Description/History:

This front gabled two-family building has a variegated striated brick exterior. The full-width brick porch has a balcony on top. The two front doors (both original) are at the right side of the façade, with an original balcony door above them at the second story. The windows are original: a pair to the left of the balcony door at the second story, and a set of 4/1s flanking a center 8/1 at the left side of the first story. Red brick is used for label details and a quoined-style brick door surround at the second story.

Additions/Alterations:

Fabric awning added at second story windows



Photo date: 1/9/2009

City of St. Louis Cultural Resources Office

Holly Hills Neighborhood Survey

Lynn Josse and NiNi Harris
3/1/2010

Page 1055 of 1643

5945 CORONADO AV

City Block: 5928

Ownership information:

KITTNER PROPERTIES LLC
6249 MURDOCH AVE
ST LOUIS MO 63109

A. Historic Name:

C. Other Name:

2A. Architect:

Builder:

2B. Arch. Style: 60 Late 19th/Early 20th c Amer. Movements

2C. Property Type: Building

52 2-Family Flat

2D. Date: 1929

2E. Date(s)
of Alteration:

2L. Ancil. Blgs: 1

2N. No. Stories: 2

No. Bays:

2J. Historic Use: 01 Domestic

2K. Historic Sub-use: 01B Multiple Dwelling

Current Use: 01 Domestic

Integrity: Good/fair

Condition: Good

Contributing to potential historic district? ☒ Yes
☐ No

2O. Structural system: LB Load-bearing Brick

2P. Wall material: 30 BRICK

2Q. Other
Material(s):

2R. Roof Shape: HP Hipped

2S. Roof Material: comp shingle

2T. Roof Feature(s): DR Dormer

2U. Foundation: 43 Limestone

2V. Porch type: FU Full
BA Balcony

2Y. Environment/Outbuildings:

The gabled frame garage retains double drop lap siding and wood trim.

Outbuilding contributing to potential historic district? ☒ Yes
☐ No

Date Surveyed: 6/11/2009

2X. Description/History:

This two-family building has a variegated brown and red brick exterior. The full-width arcaded brick porch has a balcony on top. The two front doors (both original) are at the right side of the façade. The windows are original: a pair to the left of the (original) balcony door at the second story, and a set of 4/1s flanking a center 8/1 at the center of the first story. Red brick used as highlight. Hipped dormer faces street.

Additions/Alterations:

Vinyl siding at hipped dormer.



Photo date: 1/9/2009

City of St. Louis Cultural Resources Office

Holly Hills Neighborhood Survey

Lynn Josse and NiNi Harris
3/1/2010

Page 1056 of 1643

5947-9 CORONADO AV

City Block: 5928

Ownership information:

MERSINGER, AMY C & JOHN S
106 TESSY LA
COLLINSVILLE IL 62234

A. Historic Name:

C. Other Name:

2A. Architect: Lutz, GJ

Builder: Lutz, GJ

2B. Arch. Style: 60 Late 19th/Early 20th c Amer. Movements

2C. Property Type: Building

53 4-Family Flat

2D. Date: 1928

2E. Date(s)
of Alteration:

2L. Ancil. Blds: 1

2N. No. Stories: 2

No. Bays: 4

2J. Historic Use: 01 Domestic

2K. Historic Sub-use: 01B Multiple Dwelling

Current Use: 01 Domestic

Integrity: Good/fair

Condition: Good

Contributing to potential
historic district? ☒ Yes
☐ No

2O. Structural system: LB Load-bearing Brick

2P. Wall material: 30 BRICK

2Q. Other
Material(s):

2R. Roof Shape: GB Gable

2S. Roof Material: comp shingle

2T. Roof Feature(s):

2U. Foundation: 43 Limestone

2V. Porch type: FU Full
BA Balcony

2Y. Environment/Outbuildings:

The full width side-gabled garage retains a brick end wall

Outbuilding contributing to
potential historic district? ☐ Yes
☒ No

Date Surveyed: 6/11/2009

2X: Description/History:

This front gabled building has a dark variegated brick façade and red brick sides. The full-width porch has balcony-topped roof at the center two bays only. At the outer bays, the original window sets are 3/1s flanked by 4-light casements. At the inner bays there are four original front doors at the first story and two original doors with art glass windows between them at the second story balcony.

Additions/Alterations:



Photo date: 1/9/2009

City of St. Louis Cultural Resources Office

Holly Hills Neighborhood Survey

Lynn Josse and NiNi Harris
3/1/2010

Page 1057 of 1643

5951-3 CORONADO AV

City Block: 5928

A. Historic Name:

C. Other Name:

Ownership information:

DOERHOFF, MELVYN & TERESITA
5951-53 CORONADO AVE
ST LOUIS MO 63116

2A. Architect:

Builder:

2B. Arch. Style: 60 Late 19th/Early 20th c Amer. Movements

2C. Property Type: Building

53 4-Family Flat

2D. Date: 1929

**2E. Date(s)
of Alteration:**

2L. Ancil. Blgs: 0

2N. No. Stories: 2

No. Bays: 4

**2J. Historic
Use:** 01 Domestic

**2K. Historic
Sub-use:** 01B Multiple Dwelling

Current Use: 01 Domestic

Integrity: Good/fair

Condition: Good

**Contributing to potential
historic district?** ☒ Yes
☐ No

2O. Structural system: LB Load-bearing Brick

2P. Wall material: 30 BRICK

**2Q. Other
Material(s):**

2R. Roof Shape: HP Hipped

2S. Roof Material: comp shingle

2T. Roof Feature(s):

2U. Foundation: 43 Limestone

2V. Porch type: FU Full
BA Balcony

2Y. Environment/Outbuildings:

**Outbuilding contributing to
potential historic district?** ☐ Yes
☐ No

Date Surveyed: 6/11/2009

2X: Description/History:

This four-family building has a dark striated brick façade and red brick sides. The full-width porch has a gable roof, broken for an inset balcony at the center two bays. Original 3/1 windows, art glass windows (at the center of the second story) and doors are all intact.

Additions/Alterations:

Modern horizontal siding at porch's gable end.



Photo date: 1/9/2009

City of St. Louis Cultural Resources Office

Holly Hills Neighborhood Survey

Lynn Josse and NiNi Harris
3/1/2010

Page 1058 of 1643

5957 CORONADO AV

City Block: 5928

Ownership information:

GAFFNEY, MICHAEL & SUSAN
5957 CORONADO AVE
ST LOUIS MO 63116

A. Historic Name:

C. Other Name:

2A. Architect: Popp, OJ

Builder:

2B. Arch. Style: 65 Bungalow/Craftsman

2C. Property Type: Building

52 2-Family Flat

2D. Date: 1928

2E. Date(s)
of Alteration:

2L. Ancil. Blgs: 1

2N. No. Stories: 2

No. Bays:

2J. Historic Use: 01 Domestic

2K. Historic Sub-use: 01B Multiple Dwelling

Current Use: 01 Domestic

Integrity: Good/fair

Condition: Good

Contributing to potential
historic district? ☒ Yes
☐ No

2O. Structural system: LB Load-bearing Brick

2P. Wall material: 30 BRICK

2Q. Other
Material(s):

2R. Roof Shape: GB Gable

2S. Roof Material: comp shingle

2T. Roof Feature(s):

2U. Foundation: 43 Limestone

2V. Porch type: FU Full
BA Balcony

2Y. Environment/Outbuildings:

Gabled garage shows no historic material.

Outbuilding contributing to
potential historic district? ☐ Yes
☒ No

Date Surveyed: 6/11/2009

2X: Description/History:

This front gabled building has a variegated striated brick façade and red brick sides. The full-width porch has a gable roof, broken for an inset balcony at the center. Original French doors are intact at the balcony, and art glass windows are at the outer ends of the second story. Both porch and main roof retain green ceramic coping tile along the front edges.

Additions/Alterations:

The first story doors are modern replacements, as are the windows. The three brackets at the main roof are sheathed with siding.



Photo date: 1/9/2009

City of St. Louis Cultural Resources Office

Holly Hills Neighborhood Survey

Lynn Josse and NiNi Harris
3/1/2010

Page 1059 of 1643

5959-61 CORONADO AV City Block: 5928

A. Historic Name:

C. Other Name:

Ownership information:

NEUMEISTER, CRAIG & SHARON
325 AVALA CHASE DR
FENTON MO 63026

2A. Architect:

Builder: Sheperle, F. A.

2B. Arch. Style: 65 Bungalow/Craftsman

2C. Property Type: Building

53 4-Family Flat

2D. Date: 1928

2E. Date(s)
of Alteration:

2L. Ancil. Blgs: 1

2N. No. Stories: 2

No. Bays: 4

2J. Historic Use: 01 Domestic

2K. Historic Sub-use: 01B Multiple Dwelling

Current Use: 01 Domestic

Integrity: Good/fair

Condition: Good

Contributing to potential
historic district? ☒ Yes
☐ No

2O. Structural system: LB Load-bearing Brick

2P. Wall material: 30 BRICK

2Q. Other
Material(s):

2R. Roof Shape: HP Hipped

2S. Roof Material: comp shingle

2T. Roof Feature(s):

2U. Foundation: 43 Limestone

2V. Porch type: FU Full
BA Balcony

2Y. Environment/Outbuildings:

Flat roofed porch has side walls matching the main building.

Outbuilding contributing to
potential historic district? ☒ Yes
☐ No

Date Surveyed: 6/11/2009

2X: Description/History:

This four-family building has a rough-textured variegated brick façade and side elevation. The full-width brick porch has a gable roof, broken for an inset balcony at the center two bays. Original 3/1 windows, art glass windows (at the center of the second story) and doors are all intact. The porch gable end is stuccoed.

Additions/Alterations:

Sided vergeboard and brackets at gable end.



Photo date: 1/9/2009

City of St. Louis Cultural Resources Office

Holly Hills Neighborhood Survey

Lynn Josse and NiNi Harris
3/1/2010

Page 1019 of 1643

6115 CORONADO AV

City Block: 5927

Ownership information:

SCHWARZ, ROBERT N
6115 CORONADO ST
ST LOUIS MO 63116

A. Historic Name:

C. Other Name:

2A. Architect: Bartell, MC

Builder: Bartell, MC

2B. Arch. Style: 51 Colonial Revival/Georgian

2C. Property Type: Building

Single-Family Residence: 2-story Revival

2D. Date: 1934

2E. Date(s)

2L. Ancil. Blgs: 0

of Alteration:

2N. No. Stories: 1½

No. Bays:

2J. Historic Use: 01 DOMESTIC

2K. Historic Sub-use: 01A Single Dwelling

Current Use: 01 DOMESTIC

Integrity: Good/fair

Condition: Good

Contributing to potential historic district? ☒ Yes
☐ No

2O. Structural system: LB Load-bearing Brick

2P. Wall material: 30 BRICK

2Q. Other Material(s):

2R. Roof Shape: GB Gable

2S. Roof Material: comp shingle

2T. Roof Feature(s): DR Dormer

2U. Foundation: 43 Limestone

2V. Porch type: ST Stoop

2Y. Environment/Outbuildings:

\$400 brick garage permitted same day (now attached to house by addition and not counted)

Outbuilding contributing to potential historic district? ☐ Yes
☐ No

Date Surveyed: 8/26/2009

2X: Description/History:

This Williamsburg style house is painted white brick. The main house is three bays wide. The original door is at the right bay, surrounded by a pedimented wood architrave. A projecting bay window is at the center bay, and a simple replacement window at the left bay. A compatible addition at the right side of the house imitates a breezeway and garage, connecting the house to the original garage at the back of the addition.

Additions/Alterations:



Photo date: 12/30/2008

City of St. Louis Cultural Resources Office

Holly Hills Neighborhood Survey

Lynn Josse and NiNi Harris
3/1/2010

Page 1020 of 1643

6117 CORONADO AV

City Block: 5927

Ownership information:

PORTELL, RICHARD L & SUSAN B CR
6117 CORONADO
ST LOUIS MO 63116

A. Historic Name:

C. Other Name:

2A. Architect:

Builder:

2B. Arch. Style: unassigned due to recent date

2C. Property Type: Building

unassigned due to recent date

2D. Date: 1998

2E. Date(s)

2L. Ancil. Blgs: 1

of Alteration:

2N. No. Stories: 2

No. Bays:

2J. Historic Use: 01 DOMESTIC

2K. Historic Sub-use: 01A Single Dwelling

Current Use: 01 DOMESTIC

Integrity: Good/fair

Condition: Good

Contributing to potential historic district? ☐ Yes ☒ No

2O. Structural system: UD Undetermined

2P. Wall material: 30 BRICK

2Q. Other Material(s):

2R. Roof Shape: GB Gable

2S. Roof Material: comp shingle

2T. Roof Feature(s):

2U. Foundation: 65 CONCRETE

2V. Porch type: R2 Recessed 2-story

2Y. Environment/Outbuildings:

Vinyl sided garage with gable roof is new

Outbuilding contributing to potential historic district? ☐ Yes ☒ No

Date Surveyed: 8/26/2009

2X. Description/History:

This house was constructed in 1998, according to the City Assessor's database.

Additions/Alterations:



Photo date: 12/30/2008

City of St. Louis Cultural Resources Office

Holly Hills Neighborhood Survey

Lynn Josse and NiNi Harris
3/1/2010

Page 1021 of 1643

6121 CORONADO AV

City Block: 5927

Ownership information:

TRASK, DENNIS A & SHERYL L
6121 CORONADO AVE
ST LOUIS MO 63116

A. Historic Name:

C. Other Name:

2A. Architect:

Builder:

2B. Arch. Style: 53 Tudor Revival

2C. Property Type: Building

Single-Family Residence: 2-story Revival

2D. Date: c. 1928

2E. Date(s)
of Alteration:

2L. Ancil. Blds: 1

2N. No. Stories: 2

No. Bays: 3

2J. Historic Use: 01 DOMESTIC

2K. Historic Sub-use: 01A Single Dwelling

Current Use: 01 DOMESTIC

Integrity: Good/fair

Condition: Good

Contributing to potential
historic district? ☒ Yes
☐ No

2O. Structural system: LB Load-bearing Brick

2P. Wall material: 30 BRICK
61 STUCCO

2Q. Other
Material(s):

2R. Roof Shape: GB Gable

2S. Roof Material: 99 OTHER

2T. Roof Feature(s):

2U. Foundation: 43 Limestone

2V. Porch type: ST Stoop

2Y. Environment/Outbuildings:

Brick garage has hip roof and a smaller shed addition

Outbuilding contributing to
potential historic district? ☒ Yes
☐ No

Date Surveyed: 8/26/2009

2X: Description/History:

This variegated brick side gabled house is divided into three façade bays. At the right bay, a projecting gabled single story entry bay contains the original front door and a small side window, with a small pair of casements above. The center bay is a wide, many-shouldered exterior chimney. The left bay is the widest, the a projecting gable at the second story. Both the second story of the left bay and the gable end above the front door are surfaced with stucco and timber. All façade windows are diamond-paned leaded glass casements. Rough-cut limestone is used at the edges of the base and at chimney shoulders. The roof appears to be an asbestos-cement tile.

Additions/Alterations:

Much of the wood trim is wrapped with siding.



Photo date: 12/30/2008

City of St. Louis Cultural Resources Office

Holly Hills Neighborhood Survey

Lynn Josse and NiNi Harris
3/1/2010

Page 1022 of 1643

6123 CORONADO AV

City Block: 5927

Ownership information:

DREAS, MICHAEL L & JOANN

6123 CORONADA

ST LOUIS MO 63116

A. Historic Name:

C. Other Name:

2A. Architect: Stauder, A.

Builder: Miss. Valley Trust Co.

2B. Arch. Style: Chateausque

2C. Property Type: Building

Single-Family Residence: 1-story Revival

2D. Date: 1930

2E. Date(s)
of Alteration:

2L. Ancil. Blgs: 1

2N. No. Stories: 1½

No. Bays: 2

2J. Historic
Use: 01 DOMESTIC

2K. Historic
Sub-use: 01A Single Dwelling

Current Use: 01 DOMESTIC

Integrity: Excellent

Condition: Good

Contributing to potential
historic district? ☒ Yes
☐ No

2O. Structural system: LB Load-bearing Brick

2P. Wall material: 43 Limestone

2Q. Other
Material(s):

2R. Roof Shape: CM Complex

2S. Roof Material: comp shingle

2T. Roof Feature(s): DR Dormer

2U. Foundation: 43 Limestone

2V. Porch type: R1 Recessed 1-story
ST Stoop

2Y. Environment/Outbuildings:

Vinyl sided garage with hipped roof is noncontributing

Outbuilding contributing to
potential historic district? ☐ Yes
☒ No

Date Surveyed: 8/26/2009

2X: Description/History:

Sanborn map indicates stone-faced brick construction. This two-bay building is clad with smooth limestone, a miniature expression some big high-style ideas. The round-arched front door is at the right bay, recessed behind the façade. The small side window, like all of the façade windows, is diamond-paned leaded glass. In the gable end above the front door is a small window under a label molding. The right side of the front wall plane extend over the driveway in a graceful swoop, with a basket-handle arch over the tire strips/driveway. The left bay includes a gabled wall dormer. The nine-part window has two vertical and horizontal mullions.

Additions/Alterations:



Photo date: 12/30/2008

City of St. Louis Cultural Resources Office

Holly Hills Neighborhood Survey

Lynn Josse and NiNi Harris
3/1/2010

Page 1023 of 1643

6129 CORONADO AV

City Block: 5927

Ownership information:

HOBART, TIMOTHY K & DONNA E
6129 CORONADO
ST LOUIS MO 63116

A. Historic Name:

C. Other Name:

2A. Architect: Appel, Victor

Builder: Appel, Victor

2B. Arch. Style: 53 Tudor Revival

2C. Property Type: Building

Single-Family Residence: 2-story Revival

2D. Date: 1931

2E. Date(s)
of Alteration:

2L. Ancil. Blds: 1

2N. No. Stories: 2

No. Bays:

2J. Historic Use: 01 DOMESTIC

2K. Historic Sub-use: 01A Single Dwelling

Current Use: 01 DOMESTIC

Integrity: Good/fair

Condition: Good

Contributing to potential
historic district? ☒ Yes
☐ No

2O. Structural system: CR Ceramic Block

2P. Wall material: 30 BRICK

2Q. Other
Material(s):

2R. Roof Shape: CM Complex

2S. Roof Material: 70 CERAMIC TILE

2T. Roof Feature(s): DR Dormer

2U. Foundation: 43 Limestone

2V. Porch type: ST Stoop

2Y. Environment/Outbuildings:

Brick garage has a gabled roof

Outbuilding contributing to
potential historic district? ☒ Yes
☐ No

Date Surveyed: 8/26/2009

2X: Description/History:

This complex façade has three gables - a peaked wall dormer at the left bay, a taller gable that begins above the first floor at the right bay, and a projecting gable and chimney at the first story of the right bay. This last gable is the entry bay, where the original Tudor-arched door and side window are intact. All façade windows are original. The roofs (including the side gabled main roof) are red ceramic tile with some green ones mixed in.

Additions/Alterations:

Modern horizontal siding in the three gable ends.



Photo date: 12/30/2008

City of St. Louis Cultural Resources Office

Holly Hills Neighborhood Survey

Lynn Josse and NiNi Harris
3/1/2010

Page 1024 of 1643

6133 CORONADO AV

City Block: 5927

Ownership information:

ZORUMSKI, CHARLES F & TERESA
6133 CORONADO AVE
ST LOUIS MO 63116

A. Historic Name:

C. Other Name:

2A. Architect: Appel, V

Builder: Appel, V

2B. Arch. Style: 53 Tudor Revival

2C. Property Type: Building

Single-Family Residence: 2-story Revival

2D. Date: 1931

2E. Date(s)
of Alteration:

2L. Ancil. Blds: 1

2N. No. Stories: 1½

No. Bays:

2J. Historic Use: 01 DOMESTIC

2K. Historic Sub-use: 01A Single Dwelling

Current Use: 01 DOMESTIC

Integrity: Good/fair

Condition: Good

Contributing to potential
historic district? ☒ Yes
☐ No

2O. Structural system: LB Load-bearing Brick

2P. Wall material: 30 BRICK
43 Limestone

2Q. Other Material(s): 61 STUCCO

2R. Roof Shape: IG Intersecting Gable

2S. Roof Material: 70 CERAMIC TILE

2T. Roof Feature(s): DR Dormer

2U. Foundation: 43 Limestone

2V. Porch type: ST Stoop

2Y. Environment/Outbuildings:

Aluminum sided garage with gable roof is
noncontributing

Outbuilding contributing to
potential historic district? ☐ Yes
☒ No

Date Surveyed: 8/26/2009

2X: Description/History:

This Romantic Revival house is a single story at the façade, with a steep pitched gable at the left bay, a prominent stone and brick exterior chimney on the right side of the house, and a stuccoed shed dormer running between the two. The front door near the center of the first story is the original round-arched with wood storm door. First floor windows are original, s is the window in the gable end. Dormer windows are replacements. The roof is red French tile with some green tiles scattered in.

Additions/Alterations:

Some wood trim wrapped



Photo date: 12/30/2008

City of St. Louis Cultural Resources Office

Holly Hills Neighborhood Survey

Lynn Josse and NiNi Harris
3/1/2010

Page 1025 of 1643

6201 CORONADO AV

City Block: 5927

Ownership information:

DOBBERSTEIN, RALPH A & IRENE R
6201 CORONADO AVE
ST LOUIS MO 63116

A. Historic Name:

C. Other Name:

2A. Architect:

Builder:

2B. Arch. Style: 53 Tudor Revival

2C. Property Type: Building

unassigned due to recent date

2D. Date: 1984

2E. Date(s)
of Alteration:

2L. Ancil. Blgs: 0

2N. No. Stories: 1½

No. Bays:

2J. Historic Use: 01 DOMESTIC

2K. Historic Sub-use: 01A Single Dwelling

Current Use: 01 DOMESTIC

Integrity: Good/fair

Condition: Good

Contributing to potential
historic district? ☐ Yes
☒ No

2O. Structural system: UD Undetermined

2P. Wall material: 30 BRICK

2Q. Other
Material(s):

2R. Roof Shape: IG Intersecting Gable

2S. Roof Material: comp shingle

2T. Roof Feature(s): DR Dormer

2U. Foundation:

2V. Porch type: OB Other Bay

2Y. Environment/Outbuildings:

Outbuilding contributing to
potential historic district? ☐ Yes
☐ No

Date Surveyed: 8/27/2009

2X: Description/History:

1984 date is from assessor's database. This house has a brick first story and imitation stucco and half timber gable ends at the second story.

Additions/Alterations:



Photo date: 12/30/2008

City of St. Louis Cultural Resources Office

Holly Hills Neighborhood Survey

Lynn Josse and NiNi Harris
3/1/2010

Page 1026 of 1643

6207 CORONADO AV

City Block: 5927

Ownership information:

GLASENER, REED & LINDA L
6207 CORONADO AV
ST LOUIS MO 63116

A. Historic Name:

C. Other Name:

2A. Architect: Dunn, E

Builder: Dunn, E

2B. Arch. Style: 53 Tudor Revival

2C. Property Type: Building

Single-Family Residence: 2-story Revival

2D. Date: 1934

2E. Date(s)
of Alteration:

2L. Ancil. Blds: 1

2N. No. Stories: 2

No. Bays: 2

2J. Historic
Use: 01 DOMESTIC

2K. Historic
Sub-use: 01A Single Dwelling

Current Use: 01 DOMESTIC

Integrity: Good/fair

Condition: Good

Contributing to potential
historic district? ☒ Yes
☐ No

2O. Structural system: LB Load-bearing Brick

2P. Wall material: 30 BRICK

2Q. Other
Material(s): 61 STUCCO

2R. Roof Shape: IG Intersecting Gable

2S. Roof Material: 45 Slate

2T. Roof Feature(s):

2U. Foundation: 43 Limestone

2V. Porch type: R1 Recessed 1-story

2Y. Environment/Outbuildings:

\$500 brick garage permitted same day as house
(brick gable)

Outbuilding contributing to
potential historic district? ☒ Yes
☐ No

Date Surveyed: 8/27/2009

2X: Description/History:

This façade is defined by two front gables that push forward from a side gabled main volume. The left bay's first story has a projecting bay window with diamond-paned leaded glass casement windows and a flared hip metal hood. The original front door is round arched, recessed behind a same-sized opening at the right bay. Above it, a gabled bay finished in stucco and timber projects. Except for this bay, the façade is variegated brick laid in Flemish bond.

Additions/Alterations:

Some wood trim wrapped with siding.



Photo date: 12/30/2008

City of St. Louis Cultural Resources Office

Holly Hills Neighborhood Survey

Lynn Josse and NiNi Harris
3/1/2010

Page 1027 of 1643

6211 CORONADO AV

City Block: 5927

Ownership information:

SAUNIER, JAMES F
6211 CORONADO AVE
ST LOUIS MO 63116

A. Historic Name:

C. Other Name:

2A. Architect:

Builder:

2B. Arch. Style: 50 Late 19th & 20th c. Revivals

2C. Property Type: Building

Single-Family Residence: 2-story Revival

2D. Date: 1932

2E. Date(s)
of Alteration:

2L. Ancil. Blgs: 0

2N. No. Stories: 1½

No. Bays:

2J. Historic Use: 01 DOMESTIC

2K. Historic Sub-use: 01A Single Dwelling

Current Use: 01 DOMESTIC

Integrity: Good/fair

Condition: Good

Contributing to potential historic district? ☒ Yes
☐ No

2O. Structural system: LB Load-bearing Brick

2P. Wall material: 30 BRICK

2Q. Other Material(s): 43 Limestone

2R. Roof Shape: IG Intersecting Gable

2S. Roof Material: comp shingle

2T. Roof Feature(s):

2U. Foundation: 43 Limestone

2V. Porch type: FU Full

2Y. Environment/Outbuildings:

Outbuilding contributing to potential historic district? ☐ Yes
☐ No

Date Surveyed: 8/27/2009

2X: Description/History:

This façade is defined by two front gables pushing forward from a side gabled main volume. The porch runs the full width of the façade, but it is only roofed at the right bay. The original front door is round arched, recessed behind a same-sized opening in a gabled wall at the front of this bay of the orch.

Additions/Alterations:

Façade windows are replacements, and some trim is wrapped.



Photo date: 12/30/2008

City of St. Louis Cultural Resources Office

Holly Hills Neighborhood Survey

Lynn Josse and NiNi Harris
3/1/2010

Page 452 of 1643

5600 DEWEY AV

City Block: 5863

Ownership information:

FLANIGAN, DANIEL L & HEIDI A
3640 NAVAJO DR
ST LOUIS MO 63125

A. Historic Name:

C. Other Name:

2A. Architect:

Builder:

2B. Arch. Style: unassigned due to recent date

2C. Property Type: Building

Walk-Up (Six or Eight Plex)

2D. Date: 1962

2E. Date(s)

2L. Ancil. Blgs: 0

of Alteration:

2N. No. Stories: 2

No. Bays:

2J. Historic Use: 01 Domestic

2K. Historic Sub-use: 01B Multiple Dwelling

Current Use: 01 Domestic

Integrity: Good/fair

Condition: Good

Contributing to potential historic district? ☐ Yes ☒ No

2O. Structural system: CB Concrete Block

2P. Wall material: 30 BRICK

2Q. Other Material(s):

2R. Roof Shape: FT Flat

2S. Roof Material: not visible

2T. Roof Feature(s):

2U. Foundation: 65 CONCRETE

2V. Porch type: none

2Y. Environment/Outbuildings:

Outbuilding contributing to potential historic district? ☐ Yes ☒ No

Date Surveyed: 3/6/2009

2X: Description/History:

Date of construction is 1962 per assessor's database. The dark brick building retains original doors but has replacement windows; most of the original wood (inoperable) shutters have been replaced.

Additions/Alterations:



Photo date: 6/14/2008

City of St. Louis Cultural Resources Office

Holly Hills Neighborhood Survey

Lynn Josse and NiNi Harris
3/1/2010

Page 674 of 1643

5601 DEWEY AV

City Block: 5871

Ownership information:

BERNARD, DESMOND G
5347 GLENCULLEN WAY
ST LOUIS MO 63128

A. Historic Name:

C. Other Name:

2A. Architect: Vollmer, Theo M

Builder: Vollmer, Theo M

2B. Arch. Style: 70 Modern Movements

2C. Property Type: Building

unassigned due to recent date

2D. Date: 1961

2E. Date(s)

2L. Ancil. Blgs: 0

of Alteration:

2N. No. Stories: 2

No. Bays:

2J. Historic 01 Domestic

Use:

2K. Historic 01B Multiple Dwelling

Sub-use:

Current Use: 01 Domestic

Integrity: Good/fair

Condition: Good

Contributing to potential
historic district? ☐ Yes
☒ No

2O. Structural system: CB Concrete Block

2P. Wall material: 30 BRICK

2Q. Other
Material(s):

2R. Roof Shape: FT Flat

2S. Roof Material: not visible

2T. Roof Feature(s):

2U. Foundation: 65 CONCRETE

2V. Porch type: none

2Y. Environment/Outbuildings:

Outbuilding contributing to
potential historic district? ☐ Yes
☐ No

Date Surveyed: 6/17/2009

2X: Description/History:

There is some confusion with date of this building, as the permit to wreck the service station on site doesn't come until 1962, the year after the building permit is issued. 1963 Sanborn map shows this building as a concrete block structure. The 14-unit building has a red-black brick veneer exterior.

Additions/Alterations:

Replacement door; sidelight and transom filled in.



Photo date: 11/5/2008

City of St. Louis Cultural Resources Office

Holly Hills Neighborhood Survey

Lynn Josse and NiNi Harris
3/1/2010

Page 453 of 1643

5602 DEWEY AV

City Block: 5863

Ownership information:

FLANIGAN, DANIEL L & HEIDI A
3640 NAVAJO DR
ST LOUIS MO 63125

A. Historic Name:

C. Other Name:

2A. Architect:

Builder:

2B. Arch. Style:

2C. Property Type: Building

53 4-Family Flat

2D. Date: 1962

**2E. Date(s)
of Alteration:**

2L. Ancil. Blgs: 0

2N. No. Stories: 2

No. Bays:

2J. Historic 01 Domestic

Use: FOUR FAMILY UNIT

2K. Historic 01B Multiple Dwelling

Sub-use:

Current Use: 01 Domestic

Integrity: Good/fair

Condition: Good

**Contributing to potential
historic district?** ☐ Yes
☐ No

2O. Structural system: CB Concrete Block

2P. Wall material: 30 BRICK

**2Q. Other
Material(s):**

2R. Roof Shape:

2S. Roof Material:

2T. Roof Feature(s):

2U. Foundation:

2V. Porch type:

2Y. Environment/Outbuildings:

**Outbuilding contributing to
potential historic district?** ☐ Yes
☐ No

Date Surveyed:

2X: Description/History:

This is the same building as 5600 Dewey

Additions/Alterations:

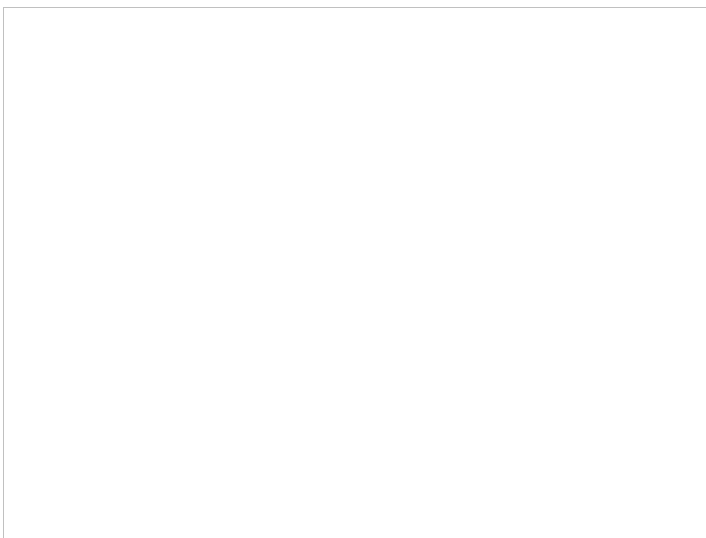

Photo date:

City of St. Louis Cultural Resources Office

Holly Hills Neighborhood Survey

Lynn Josse and NiNi Harris
3/1/2010

Page 675 of 1643

5617 DEWEY AV

City Block: 5871

Ownership information:

ORICK, ERIN E & STEVEN R
5617 DEWEY AVE
ST LOUIS MO 63116

A. Historic Name:

C. Other Name:

2A. Architect:

Builder:

2B. Arch. Style: 65 Bungalow/Craftsman

2C. Property Type: Building

52 2-Family Flat

2D. Date: c. 1928

2E. Date(s)
of Alteration:

2L. Ancil. Bldgs: 1

2N. No. Stories: 2

No. Bays:

2J. Historic Use: 01 Domestic

2K. Historic Sub-use: 01B Multiple Dwelling

Current Use: 01 Domestic

Integrity: Good/fair

Condition: Good

Contributing to potential
historic district? ☒ Yes
☐ No

2O. Structural system: LB Load-bearing Brick

2P. Wall material: 30 BRICK

2Q. Other Material(s): 43 Limestone

2R. Roof Shape: GB Gable

2S. Roof Material: comp shingle

2T. Roof Feature(s):

2U. Foundation: 43 Limestone

2V. Porch type: FU Full

2Y. Environment/Outbuildings:

There is a gabled concrete masonry unit garage.

Outbuilding contributing to
potential historic district? ☐ Yes
☒ No

Date Surveyed: 6/17/2009

2X: Description/History:

This variegated brick two-family has a front gabled roof. The full-width limestone porch has an added shed roof which replaces the original hoods.

Additions/Alterations:

Doors and windows are replacements.



Photo date: 11/5/2008

City of St. Louis Cultural Resources Office

Holly Hills Neighborhood Survey

Lynn Josse and NiNi Harris
3/1/2010

Page 454 of 1643

5620 DEWEY AV

City Block: 5863

Ownership information:

BESCH, JOHN H JR
5620 DEWEY AVE
ST LOUIS MO 63116

A. Historic Name:

C. Other Name:

2A. Architect: Meyer, HJ

Builder:

2B. Arch. Style: 70 Modern Movements

2C. Property Type: Building

Single Family Residence: 1 sty compact Modern

2D. Date: 1954

2E. Date(s)
of Alteration:

2L. Ancil. Bldgs: 1

2N. No. Stories: 1

No. Bays:

2J. Historic Use: 01 DOMESTIC

2K. Historic Sub-use: 01A Single Dwelling

Current Use: 01 DOMESTIC

Integrity: Good/fair

Condition: Good

Contributing to potential
historic district? ☒ Yes
☐ No

2O. Structural system: CB Concrete Block

2P. Wall material: 30 BRICK

2Q. Other
Material(s):

2R. Roof Shape: GT Gablet

2S. Roof Material: comp shingle

2T. Roof Feature(s):

2U. Foundation: 65 CONCRETE

2V. Porch type:
AW Awning

2Y. Environment/Outbuildings:

this gabled garage has tar paper siding

Outbuilding contributing to
potential historic district? ☐ Yes
☒ No

Date Surveyed: 6/7/2009

2X: Description/History:

This house has a variegated yellow & orange brick veneer exterior with original doors and aluminum windows. Overall it is very intact.

Additions/Alterations:



Photo date: 11/5/2008

City of St. Louis Cultural Resources Office

Holly Hills Neighborhood Survey

Lynn Josse and NiNi Harris
3/1/2010

Page 676 of 1643

5621 DEWEY AV

City Block: 5871

Ownership information:

ZOGOREAN, NICHOLAS & JOSEPH D
5621 DEWEY AVE
ST LOUIS MO 63116

A. Historic Name:

C. Other Name:

2A. Architect:

Builder:

2B. Arch. Style: 65 Bungalow/Craftsman

2C. Property Type: Building

52 2-Family Flat

2D. Date: 1928

2E. Date(s)
of Alteration:

2L. Ancil. Blgs: 0

2N. No. Stories: 2

No. Bays:

2J. Historic Use: 01 Domestic

2K. Historic Sub-use: 01B Multiple Dwelling

Current Use: 01 Domestic

Integrity: Good/fair

Condition: Good

Contributing to potential
historic district? ☒ Yes
☐ No

2O. Structural system: LB Load-bearing Brick

2P. Wall material: 30 BRICK

2Q. Other Material(s): 43 Limestone

2R. Roof Shape: GB Gable

2S. Roof Material: comp shingle

2T. Roof Feature(s):

2U. Foundation: 43 Limestone

2V. Porch type: FU Full
BA Balcony

2Y. Environment/Outbuildings:

Outbuilding contributing to
potential historic district? ☐ Yes
☐ No

Date Surveyed: 6/17/2009

2X: Description/History:

This variegated brick two-family has a front gabled roof. The full-width porch has a hipped roof and limestone structure. The porch roof has an inset balcony for the second story. The three doors and five 3/1 façade windows are original.

Additions/Alterations:

The balcony door's sidelights are covered. Gable end and eaves of main roof are sided.



Photo date: 11/5/2008

City of St. Louis Cultural Resources Office

Holly Hills Neighborhood Survey

Lynn Josse and NiNi Harris
3/1/2010

Page 677 of 1643

5625 DEWEY AV

City Block: 5871

Ownership information:

MANES, MICHAEL C
5625 DEWEY
ST LOUIS MO 63116

A. Historic Name:

C. Other Name:

2A. Architect:

Builder:

2B. Arch. Style: 65 Bungalow/Craftsman

2C. Property Type: Building

52 2-Family Flat

2D. Date: 1928

2E. Date(s)
of Alteration:

2L. Ancil. Blgs: 1

2N. No. Stories: 2

No. Bays: 3

2J. Historic Use: 01 Domestic

2K. Historic Sub-use: 01B Multiple Dwelling

Current Use: 01 Domestic

Integrity: Excellent

Condition: Good

Contributing to potential
historic district? ☒ Yes
☐ No

2O. Structural system: LB Load-bearing Brick

2P. Wall material: 30 BRICK

2Q. Other Material(s): 43 Limestone

2R. Roof Shape: CG Hipped Gable

2S. Roof Material: comp shingle

2T. Roof Feature(s):

2U. Foundation: 43 Limestone

2V. Porch type: FU Full
BA Balcony

2Y. Environment/Outbuildings:

There is a gabled frame garage clad in
weatherboard with wooden doors and windows intact.

Outbuilding contributing to
potential historic district? ☒ Yes
☐ No

Date Surveyed: 6/17/2009

2X: Description/History:

This variegated brick two-family has a full-width porch with hipped roof and limestone structure. The porch roof has an inset balcony for the second story. The three doors and five 3/1 façade windows are original, and the balcony door retains its sidelights. The hipped gable end facing the street is stuccoed, the eaves supported on 4 brackets. Original vergeboard and eaves are intact.

Additions/Alterations:



Photo date: 11/5/2008

City of St. Louis Cultural Resources Office

Holly Hills Neighborhood Survey

Lynn Josse and NiNi Harris
3/1/2010

Page 678 of 1643

5627 DEWEY AV

City Block: 5871

Ownership information:

STEPHENS, MICHAEL S
5627 DEWEY AV
ST LOUIS MO 63116

A. Historic Name:

C. Other Name:

2A. Architect:

Builder:

2B. Arch. Style: 65 Bungalow/Craftsman

2C. Property Type: Building

52 2-Family Flat

2D. Date: 1928

2E. Date(s)
of Alteration:

2L. Ancil. Blds: 1

2N. No. Stories: 2

No. Bays:

2J. Historic Use: 01 Domestic

2K. Historic Sub-use: 01B Multiple Dwelling

Current Use: 01 Domestic

Integrity: Good/fair

Condition: Good

Contributing to potential
historic district? ☒ Yes
☐ No

2O. Structural system: LB Load-bearing Brick

2P. Wall material: 30 BRICK

2Q. Other Material(s): 43 Limestone

2R. Roof Shape: GB Gable

2S. Roof Material: comp shingle

2T. Roof Feature(s):

2U. Foundation: 43 Limestone

2V. Porch type: FU Full
BA Balcony

2Y. Environment/Outbuildings:

There is a gabled frame garage clad in vinyl siding.

Outbuilding contributing to
potential historic district? ☐ Yes
☒ No

Date Surveyed: 6/17/2009

2X: Description/History:

This variegated brick front gabled two-family building has a full-width porch with hipped roof and limestone structure. The porch roof has an inset balcony for the second story. The three doors are original, and the balcony door retains its sidelights. Original guttering and address plaque are intact.

Additions/Alterations:

Replacement façade windows.



Photo date: 11/5/2008

City of St. Louis Cultural Resources Office

Holly Hills Neighborhood Survey

Lynn Josse and NiNi Harris
3/1/2010

Page 679 of 1643

5631 DEWEY AV

City Block: 5871

Ownership information:

ROSENTERER, ROBERT T & MICHE
952 BELLERIVE BLVD
ST LOUIS MO 63111

A. Historic Name:

C. Other Name:

2A. Architect:

Builder:

2B. Arch. Style: 60 Late 19th/Early 20th c Amer. Movements

2C. Property Type: Building

52 2-Family Flat

2D. Date: c. 1928

2E. Date(s)
of Alteration:

2L. Ancil. Blgs: 0

2N. No. Stories: 2

No. Bays: 3

2J. Historic Use: 01 Domestic

2K. Historic Sub-use: 01B Multiple Dwelling

Current Use: 01 Domestic

Integrity: Good/fair

Condition: Good

Contributing to potential
historic district? ☒ Yes
☐ No

2O. Structural system: LB Load-bearing Brick

2P. Wall material: 30 BRICK

2Q. Other
Material(s):

2R. Roof Shape: PR Parapet

2S. Roof Material: not visible

2T. Roof Feature(s):

2U. Foundation: 43 Limestone

2V. Porch type: FU Full
hood

2Y. Environment/Outbuildings:

Outbuilding contributing to
potential historic district? ☐ Yes
☐ No

Date Surveyed: 6/17/2009

2X: Description/History:

This variegated tan brick building has an unroofed full-width porch. Contrasting brick trim is in red and vitreous white. The two front doors at opposite ends of the facade are sheltered by original bracketed gabled hoods. 3/1 windows (paired at the center bay) and small second story 1/1 windows are original. Front parapet wall has a center peak and terra cotta coping.

Additions/Alterations:

Replacement windows. Painted porch brick.



Photo date: 11/5/2008

City of St. Louis Cultural Resources Office

Holly Hills Neighborhood Survey

Lynn Josse and NiNi Harris
3/1/2010

Page 680 of 1643

5633 DEWEY AV

City Block: 5871

Ownership information:

WALDEN, CHARLES T SR & CAROL J
3836 LOUGHBOROUGH
ST LOUIS MO 63116

A. Historic Name:

C. Other Name:

2A. Architect:

Builder:

2B. Arch. Style: 60 Late 19th/Early 20th c Amer. Movements

2C. Property Type: Building

52 2-Family Flat

2D. Date: c. 1928

2E. Date(s)
of Alteration:

2L. Ancil. Blgs: 0

2N. No. Stories: 2

No. Bays: 3

2J. Historic Use: 01 Domestic

2K. Historic Sub-use: 01B Multiple Dwelling

Current Use: 01 Domestic

Integrity: Good/fair

Condition: Good

Contributing to potential
historic district? ☒ Yes
☐ No

2O. Structural system: LB Load-bearing Brick

2P. Wall material: 30 BRICK

2Q. Other
Material(s):

2R. Roof Shape: PR Parapet

2S. Roof Material: not visible

2T. Roof Feature(s):

2U. Foundation: 43 Limestone

2V. Porch type: FU Full
hood

2Y. Environment/Outbuildings:

Outbuilding contributing to
potential historic district? ☐ Yes
☐ No

Date Surveyed: 6/17/2009

2X: Description/History:

This variegated red brick building has an unroofed full-width porch. Contrasting brick trim in tan and vitreous white. The two front doors at opposite ends of the façade are sheltered by original bracketed gabled hoods. Front parapet wall has a center peak and terra cotta coping.

Additions/Alterations:

Replacement doors and windows.



Photo date: 11/5/2008

City of St. Louis Cultural Resources Office

Holly Hills Neighborhood Survey

Lynn Josse and NiNi Harris
3/1/2010

Page 681 of 1643

5637 DEWEY AV

City Block: 5871

Ownership information:

BUCKLES, WILLIAM P
5637 DEWEY AV
ST LOUIS MO 63116

A. Historic Name:

C. Other Name:

2A. Architect:

Builder:

2B. Arch. Style: 65 Bungalow/Craftsman

2C. Property Type: Building

52 2-Family Flat

2D. Date: c. 1928

2E. Date(s)
of Alteration:

2L. Ancil. Blgs: 1

2N. No. Stories: 2

No. Bays: 3

2J. Historic Use: 01 Domestic

2K. Historic Sub-use: 01B Multiple Dwelling

Current Use: 01 Domestic

Integrity: Good/fair

Condition: Good

Contributing to potential historic district? ☒ Yes
☐ No

2O. Structural system: LB Load-bearing Brick

2P. Wall material: 30 BRICK

2Q. Other Material(s): 62 TERRA COTTA

2R. Roof Shape: PR Parapet

2S. Roof Material: not visible

2T. Roof Feature(s):

2U. Foundation: 43 Limestone

2V. Porch type: FU Full

2Y. Environment/Outbuildings:

There is a gabled frame garage clad in asbestos siding.

Outbuilding contributing to potential historic district? ☒ Yes
☐ No

Date Surveyed: 6/17/2009

2X. Description/History:

This red brick building has a full-width brick porch with a gabled roof on battered brick piers. The porch gable end has original stucco and stickwork. The two front doors at opposite ends of the porch are original. Also original are the pair of 3/1 windows on the first floor and three 3/1 windows on the second. An applied gable above the second story is supported by two aluminum-sheathed brackets. The parapet wall retains original terra cotta coping. Enameled white brick forms decorative patterns at the second story.

Additions/Alterations:

Some wood trim covered with siding, including brackets.



Photo date: 11/5/2008

City of St. Louis Cultural Resources Office

Holly Hills Neighborhood Survey

Lynn Josse and NiNi Harris
3/1/2010

Page 682 of 1643

5701 DEWEY AV

City Block: 5871

Ownership information:

TATE, JOHN T & CHERYL L
5701 A DEWEY AV
ST LOUIS MO 63116

A. Historic Name:

C. Other Name:

2A. Architect:

Builder:

2B. Arch. Style: 65 Bungalow/Craftsman

2C. Property Type: Building

52 2-Family Flat

2D. Date: c. 1928

2E. Date(s)
of Alteration:

2L. Ancil. Blgs: 1

2N. No. Stories: 2

No. Bays: 3

2J. Historic Use: 01 Domestic

2K. Historic Sub-use: 01B Multiple Dwelling

Current Use: 01 Domestic

Integrity: Good/fair

Condition: Good

Contributing to potential historic district? ☒ Yes
☐ No

2O. Structural system: LB Load-bearing Brick

2P. Wall material: 30 BRICK

2Q. Other Material(s): 62 TERRA COTTA

2R. Roof Shape: PR Parapet

2S. Roof Material: not visible

2T. Roof Feature(s):

2U. Foundation: 43 Limestone

2V. Porch type: FU Full

2Y. Environment/Outbuildings:

There is a gabled frame garage clad in wooden ship-lap siding.

Outbuilding contributing to potential historic district? ☒ Yes
☐ No

Date Surveyed: 6/17/2009

2X: Description/History:

This variegated brick building has a full-width brick porch with a gabled roof on battered brick piers. An applied gable above the second story is supported by two aluminum-sheathed brackets. The parapet wall retains original terra cotta coping. Enameled white brick forms decorative patterns at the second story.

Additions/Alterations:

Some wood trim covered with siding, including brackets. The porch gable end has modern horizontal siding. The two front doors at opposite ends of the porch are replacements. The first floor's center window pair and the three second story windows are re



Photo date: 11/5/2008

City of St. Louis Cultural Resources Office

Holly Hills Neighborhood Survey

Lynn Josse and NiNi Harris
3/1/2010

Page 683 of 1643

5705 DEWEY AV

City Block: 5871

Ownership information:

HENSON, TIMOTHY & KAREN
5435 CHARDONNAY WAT CT
OAKVILLE MO 63129

A. Historic Name:

C. Other Name:

2A. Architect:

Builder:

2B. Arch. Style: 65 Bungalow/Craftsman

2C. Property Type: Building

52 2-Family Flat

2D. Date: c. 1928

2E. Date(s)
of Alteration:

2L. Ancil. Blgs: 1

2N. No. Stories: 2

No. Bays:

2J. Historic Use: 01 Domestic

2K. Historic Sub-use: 01B Multiple Dwelling

Current Use: 01 Domestic

Integrity: Good/fair

Condition: Good

Contributing to potential
historic district? ☒ Yes
☐ No

2O. Structural system: LB Load-bearing Brick

2P. Wall material: 30 BRICK

2Q. Other
Material(s):

2R. Roof Shape: GB Gable

2S. Roof Material: comp shingle

2T. Roof Feature(s):

2U. Foundation: 43 Limestone

2V. Porch type: FU Full

2Y. Environment/Outbuildings:

There is a gabled frame garage clad in wooden double-dropped siding.

Outbuilding contributing to
potential historic district? ☒ Yes
☐ No

Date Surveyed: 6/17/2009

2X: Description/History:

This front gabled red brick building has a full-width brick porch with a gabled roof on battered brick piers. The two front doors at opposite ends of the porch are original. Also original are the pair of 4/1 windows on the first floor and two wide 5/1 windows on the second. Attic vent, lanterns, bead board eaves and address plaques are original.

Additions/Alterations:

Aluminum covers gable end and vergeboards.



Photo date: 11/5/2008

City of St. Louis Cultural Resources Office

Holly Hills Neighborhood Survey

Lynn Josse and NiNi Harris
3/1/2010

Page 684 of 1643

5707 DEWEY AV

City Block: 5871

Ownership information:

MONTREY, DANIEL & CARRIE
4208 SHENANDOAH AVE
ST LOUIS MO 63110

A. Historic Name:

C. Other Name:

2A. Architect:

Builder:

2B. Arch. Style: 65 Bungalow/Craftsman

2C. Property Type: Building

52 2-Family Flat

2D. Date: c. 1928

2E. Date(s)
of Alteration:

2L. Ancil. Bldgs: 1

2N. No. Stories: 2

No. Bays:

2J. Historic Use: 01 Domestic

2K. Historic Sub-use: 01B Multiple Dwelling

Current Use: 01 Domestic

Integrity: Good/fair

Condition: Good

Contributing to potential
historic district? ☒ Yes
☐ No

2O. Structural system: LB Load-bearing Brick

2P. Wall material: 30 BRICK

2Q. Other
Material(s):

2R. Roof Shape: CG Hipped Gable

2S. Roof Material: comp shingle

2T. Roof Feature(s):

2U. Foundation: 43 Limestone

2V. Porch type: FU Full

2Y. Environment/Outbuildings:

There is a gabled frame garage clad in wooden
double-dropped lap siding.

Outbuilding contributing to
potential historic district? ☐ Yes
☒ No

Date Surveyed: 6/17/2009

2X: Description/History:

This red brick building has a full-width brick porch with a gabled roof on battered brick piers. The two front doors at opposite ends of the porch are original. Also original are the pair of 4/1 windows on the first floor and two wide 5/1 windows on the second. Bead board porch ceiling and address plaques are original.

Additions/Alterations:

Aluminum covers porch gable end and much of the façade's wood trim.



Photo date: 11/5/2008

City of St. Louis Cultural Resources Office

Holly Hills Neighborhood Survey

Lynn Josse and NiNi Harris
3/1/2010

Page 685 of 1643

5711 DEWEY AV

City Block: 5871

Ownership information:

COPLIN, JENNIFER &
5711 DEWEY
ST LOUIS MO 63116

A. Historic Name:

C. Other Name:

2A. Architect:

Builder:

2B. Arch. Style: 65 Bungalow/Craftsman

2C. Property Type: Building

52 2-Family Flat

2D. Date: c. 1928

2E. Date(s)
of Alteration:

2L. Ancil. Blds: 1

2N. No. Stories: 2

No. Bays:

2J. Historic Use: 01 Domestic

2K. Historic Sub-use: 01B Multiple Dwelling

Current Use: 01 Domestic

Integrity: Good/fair

Condition: Good

Contributing to potential
historic district? ☒ Yes
☐ No

2O. Structural system: LB Load-bearing Brick

2P. Wall material: 30 BRICK

2Q. Other
Material(s):

2R. Roof Shape: GB Gable

2S. Roof Material: comp shingle

2T. Roof Feature(s):

2U. Foundation: 43 Limestone

2V. Porch type: FU Full

2Y. Environment/Outbuildings:

There is a gabled frame garage clad in vinyl siding.

Outbuilding contributing to
potential historic district? ☐ Yes
☒ No

Date Surveyed: 7/8/2009

2X: Description/History:

This front gabled red brick building has a full-width brick porch with a gabled roof on battered brick piers. The two front doors at opposite ends of the porch are original. Attic vent, bead board eaves, and vergeboards are intact.

Additions/Alterations:

Replacement windows.



Photo date: 11/5/2008

City of St. Louis Cultural Resources Office

Holly Hills Neighborhood Survey

Lynn Josse and NiNi Harris
3/1/2010

Page 686 of 1643

5715 DEWEY AV

City Block: 5871

Ownership information:

VANNATA, MARY L (ETAL) CO-TRS
5715 DEWEY AVE
ST LOUIS MO 63116

A. Historic Name:

C. Other Name:

2A. Architect:

Builder:

2B. Arch. Style: 65 Bungalow/Craftsman

2C. Property Type: Building

52 2-Family Flat

2D. Date: c. 1928

2E. Date(s)
of Alteration:

2L. Ancil. Blgs: 1

2N. No. Stories: 2

No. Bays:

2J. Historic Use: 01 Domestic

2K. Historic Sub-use: 01B Multiple Dwelling

Current Use: 01 Domestic

Integrity: Good/fair

Condition: Good

Contributing to potential
historic district? ☒ Yes
☐ No

2O. Structural system: LB Load-bearing Brick

2P. Wall material: 30 BRICK

2Q. Other
Material(s):

2R. Roof Shape: CG Hipped Gable

2S. Roof Material: comp shingle

2T. Roof Feature(s):

2U. Foundation: 43 Limestone

2V. Porch type: FU Full

2Y. Environment/Outbuildings:

There is a gabled frame garage clad in modern
wooden siding.

Outbuilding contributing to
potential historic district? ☐ Yes
☒ No

Date Surveyed: 7/8/2009

2X: Description/History:

This red brick building has a full-width brick porch with a gabled roof on battered brick piers. The two front doors at opposite ends of the porch are original. Also original are the pair of 4/1 windows. Porch gable end retains original stucco and stickwork finish.

Additions/Alterations:

Second floor windows are replaced. Some wood trim covered with siding.



Photo date: 11/5/2008

City of St. Louis Cultural Resources Office

Holly Hills Neighborhood Survey

Lynn Josse and NiNi Harris
3/1/2010

Page 687 of 1643

5719 DEWEY AV

City Block: 5871

Ownership information:

MOLONEY, KEVIN & JULIE
7201 GREENWAY AV
ST LOUIS MO 63130

A. Historic Name:

C. Other Name:

2A. Architect:

Builder:

2B. Arch. Style: 60 Late 19th/Early 20th c Amer. Movements

2C. Property Type: Building

52 2-Family Flat

2D. Date: c. 1928

**2E. Date(s)
of Alteration:**

2L. Ancil. Blds: 1

2N. No. Stories: 2

No. Bays:

2J. Historic Use: 01 Domestic

2K. Historic Sub-use: 01B Multiple Dwelling

Current Use: 01 Domestic

Integrity: Good/fair

Condition: Good

Contributing to potential historic district? ☒ Yes
☐ No

2O. Structural system: LB Load-bearing Brick

2P. Wall material: 30 BRICK

**2Q. Other
Material(s):**

2R. Roof Shape: GB Gable

2S. Roof Material: comp shingle

2T. Roof Feature(s):

2U. Foundation: 43 Limestone

2V. Porch type: OB Other Bay
BA Balcony

2Y. Environment/Outbuildings:

There is a gabled frame garage clad in asphalt siding.

Outbuilding contributing to potential historic district? ☐ Yes
☒ No

Date Surveyed: 7/8/2009

2X: Description/History:

This front gabled brown brick building has red brick accents. The brick porch at the right side of the façade has a balcony roof. The front doors and balcony door are original, as are the 3/1 windows (paired at the left bay, and a single window at both stories of the left bay).

Additions/Alterations:

Much wood trim (widow frames, vergeboard, porch eaves) covered/soffitted.



Photo date: 11/5/2008

City of St. Louis Cultural Resources Office

Holly Hills Neighborhood Survey

Lynn Josse and NiNi Harris
3/1/2010

Page 688 of 1643

5723 DEWEY AV

City Block: 5871

Ownership information:

POPOVICH, MIHAJLO & PREDRAG
2210 MIAMI ST
ST LOUIS MO

A. Historic Name:

C. Other Name:

2A. Architect:

Builder:

2B. Arch. Style: 60 Late 19th/Early 20th c Amer. Movements

2C. Property Type: Building

52 2-Family Flat

2D. Date: c. 1928

**2E. Date(s)
of Alteration:**

2L. Ancil. Blgs: 0

2N. No. Stories: 2

No. Bays:

2J. Historic Use: 01 Domestic

2K. Historic Sub-use: 01B Multiple Dwelling

Current Use: 01 Domestic

Integrity: Good/fair

Condition: Good

**Contributing to potential
historic district?** ☒ Yes
☐ No

2O. Structural system: LB Load-bearing Brick

2P. Wall material: 30 BRICK

**2Q. Other
Material(s):**

2R. Roof Shape: CG Hipped Gable

2S. Roof Material: comp shingle

2T. Roof Feature(s):

2U. Foundation: 43 Limestone

2V. Porch type: OB Other Bay
BA Balcony

2Y. Environment/Outbuildings:

**Outbuilding contributing to
potential historic district?** ☐ Yes
☐ No

Date Surveyed: 7/8/2009

2X: Description/History:

The brick porch at the right side of this red brick building's façade has a balcony roof. The front doors and balcony door are original, as are the 3/1 windows (paired at the left bay, and a single window at both stories of the left bay).

Additions/Alterations:

vergeboards and eaves are covered with siding.



Photo date: 11/5/2008

City of St. Louis Cultural Resources Office

Holly Hills Neighborhood Survey

Lynn Josse and NiNi Harris
3/1/2010

Page 689 of 1643

5727 DEWEY AV

City Block: 5871

Ownership information:

ALSAHLANI, ADEL
5727 DEWEY AV
ST LOUIS MO 63116

A. Historic Name:

C. Other Name:

2A. Architect:

Builder:

2B. Arch. Style: 60 Late 19th/Early 20th c Amer. Movements

2C. Property Type: Building

52 2-Family Flat

2D. Date: c. 1928

2E. Date(s)
of Alteration:

2L. Ancil. Bldgs: 1

2N. No. Stories: 2

No. Bays:

2J. Historic Use: 01 Domestic

2K. Historic Sub-use: 01B Multiple Dwelling

Current Use: 01 Domestic

Integrity: Good/fair

Condition: Good

Contributing to potential
historic district? ☒ Yes
☐ No

2O. Structural system: LB Load-bearing Brick

2P. Wall material: 30 BRICK

2Q. Other
Material(s):

2R. Roof Shape: GB Gable

2S. Roof Material: comp shingle

2T. Roof Feature(s):

2U. Foundation: 43 Limestone

2V. Porch type: OB Other Bay

2Y. Environment/Outbuildings:

There is a gabled frame garage clad in vinyl siding.

Outbuilding contributing to
potential historic district? ☐ Yes
☒ No

Date Surveyed: 7/8/2009

2X: Description/History:

This is a red brick two-family building with a front gabled roof. The brick porch at the right side of the façade has a gabled roof; its gable end retains original stucco and stickwork face. The front doors are original, as are the 3/1 windows (paired at the left bay, and a single window at both stories of the left bay).

Additions/Alterations:

main roof's vergeboard covered with siding.



Photo date: 11/5/2008

City of St. Louis Cultural Resources Office

Holly Hills Neighborhood Survey

Lynn Josse and NiNi Harris
3/1/2010

Page 690 of 1643

5729 DEWEY AV

City Block: 5871

Ownership information:

REEN, DONALD L & SHNAE A RIGGIN
5729 DEWEY AVE
ST LOUIS MO 63116

A. Historic Name:

C. Other Name:

2A. Architect:

Builder:

2B. Arch. Style: 60 Late 19th/Early 20th c Amer. Movements

2C. Property Type: Building

52 2-Family Flat

2D. Date: c. 1928

**2E. Date(s)
of Alteration:**

2L. Ancil. Blds: 1

2N. No. Stories: 2

No. Bays:

2J. Historic Use: 01 DOMESTIC

2K. Historic Sub-use: 01B Multiple Dwelling

Current Use: 01 DOMESTIC

Integrity: Good/fair

Condition: Good

**Contributing to potential
historic district?** ☒ Yes
☐ No

2O. Structural system: LB Load-bearing Brick

2P. Wall material: 30 BRICK

**2Q. Other
Material(s):**

2R. Roof Shape: CG Hipped Gable

2S. Roof Material: comp shingle

2T. Roof Feature(s):

2U. Foundation: 43 Limestone

2V. Porch type: OB Other Bay

2Y. Environment/Outbuildings:

There is a gabled frame garage clad in asbestos siding.

**Outbuilding contributing to
potential historic district?** ☐ Yes
☒ No

Date Surveyed: 7/8/2009

2X: Description/History:

This is a variegated red brick two-family building with a front-ended hipped gable roof. The brick porch at the right side of the façade has a gabled roof; its gable end has historic-era (probably) shingle fill. The right front door is original.

Additions/Alterations:

Left front door is boarded and all façade windows are replacements.



Photo date: 11/5/2008

City of St. Louis Cultural Resources Office

Holly Hills Neighborhood Survey

Lynn Josse and NiNi Harris
3/1/2010

Page 691 of 1643

5731 DEWEY AV

City Block: 5871

Ownership information:

KIEL, KAROL ANN
1439 BOPP RD
DES PERES MO 63131

A. Historic Name:

C. Other Name:

2A. Architect:

Builder:

2B. Arch. Style: 65 Bungalow/Craftsman

2C. Property Type: Building

52 2-Family Flat

2D. Date: 1928

2E. Date(s)
of Alteration:

2L. Ancil. Blds: 1

2N. No. Stories: 2

No. Bays:

2J. Historic Use: 01 Domestic

2K. Historic Sub-use: 01B Multiple Dwelling

Current Use: 01 Domestic

Integrity: Good/fair

Condition: Good

Contributing to potential
historic district? ☒ Yes
☐ No

2O. Structural system: LB Load-bearing Brick

2P. Wall material: 30 BRICK

2Q. Other
Material(s): 43 Limestone

2R. Roof Shape: GB Gable

2S. Roof Material: comp shingle

2T. Roof Feature(s):

2U. Foundation: 43 Limestone

2V. Porch type: FU Full
BA Balcony

2Y. Environment/Outbuildings:

There is a gabled frame garage clad in aluminum siding.

Outbuilding contributing to
potential historic district? ☐ Yes
☒ No

Date Surveyed: 7/8/2009

2X: Description/History:

This front gabled two family building has a variegated brick exterior with a full-width limestone porch. The porch roof is a balcony for the second story. Doors and windows are original.

Additions/Alterations:

Some wood tri is wrapped.



Photo date: 11/5/2008

City of St. Louis Cultural Resources Office

Holly Hills Neighborhood Survey

Lynn Josse and NiNi Harris
3/1/2010

Page 692 of 1643

5733 DEWEY AV

City Block: 5871

Ownership information:

ZEIGLER, AGNES D
5733 DEWEY AVE
ST LOUIS MO 63116

A. Historic Name:

C. Other Name:

2A. Architect:

Builder:

2B. Arch. Style: 65 Bungalow/Craftsman

2C. Property Type: Building

52 2-Family Flat

2D. Date: 1928

2E. Date(s)
of Alteration:

2L. Ancil. Bldgs: 1

2N. No. Stories: 2

No. Bays:

2J. Historic Use: 01 Domestic

2K. Historic Sub-use: 01B Multiple Dwelling

Current Use: 01 Domestic

Integrity: Good/fair

Condition: Good

Contributing to potential
historic district? ☒ Yes
☐ No

2O. Structural system: LB Load-bearing Brick

2P. Wall material: 30 BRICK

2Q. Other Material(s): 43 Limestone

2R. Roof Shape: CG Hipped Gable

2S. Roof Material: comp shingle

2T. Roof Feature(s):

2U. Foundation: 43 Limestone

2V. Porch type: FU Full
BA Balcony

2Y. Environment/Outbuildings:

There is a gabled frame garage clad in vinyl siding.

Outbuilding contributing to
potential historic district? ☐ Yes
☒ No

Date Surveyed: 7/8/2009

2X: Description/History:

This two family building has a variegated brick exterior with a full-width limestone porch. The porch roof is a balcony for the second story. Doors and windows are original, including the sidelights of the centered second story porch. The hipped gable end retains stucco finish.

Additions/Alterations:

Some wood elements are wrapped in siding, including the four brackets and vergeboards at the main roof.



Photo date: 11/5/2008

City of St. Louis Cultural Resources Office

Holly Hills Neighborhood Survey

Lynn Josse and NiNi Harris
3/1/2010

Page 693 of 1643

5803 DEWEY AV

City Block: 5871

Ownership information:

WHITENER, RONALD R
5803 DEWEY AVE
ST LOUIS MO 63116

A. Historic Name:

C. Other Name:

2A. Architect:

Builder:

2B. Arch. Style: 65 Bungalow/Craftsman

2C. Property Type: Building

52 2-Family Flat

2D. Date: 1928

2E. Date(s)
of Alteration:

2L. Ancil. Blds: 1

2N. No. Stories: 2

No. Bays:

2J. Historic Use: 01 Domestic

2K. Historic Sub-use: 01B Multiple Dwelling

Current Use: 01 Domestic

Integrity: Good/fair

Condition: Good

Contributing to potential
historic district? ☒ Yes
☐ No

2O. Structural system: LB Load-bearing Brick

2P. Wall material: 30 BRICK

2Q. Other Material(s): 43 Limestone

2R. Roof Shape: GB Gable

2S. Roof Material: comp shingle

2T. Roof Feature(s):

2U. Foundation: 43 Limestone

2V. Porch type: FU Full
BA Balcony

2Y. Environment/Outbuildings:

There is a gabled frame garage clad in modern wooden siding.

Outbuilding contributing to
potential historic district? ☐ Yes
☒ No

Date Surveyed: 7/8/2009

2X. Description/History:

This two family front gabled building has a variegated brick exterior with a full-width limestone porch. The porch roof is a balcony for the second story. Doors and are original, including the sidelights of the centered second story porch. Original triple set of 3/1 widows centered at first story.

Additions/Alterations:

Some wood elements are wrapped in siding, including the three brackets and vergeboards at the main roof. Second floor windows are replaced



Photo date: 11/5/2008

City of St. Louis Cultural Resources Office

Holly Hills Neighborhood Survey

Lynn Josse and NiNi Harris
3/1/2010

Page 694 of 1643

5805 DEWEY AV

City Block: 5871

Ownership information:

GREEN, JONATHAN & CYNTHIA
5805 DEWEY
ST LOUIS MO 63116

A. Historic Name:

C. Other Name:

2A. Architect: Schaumburg, H

Builder: Mueri, Chas.

2B. Arch. Style: 60 Late 19th/Early 20th c Amer. Movements

2C. Property Type: Building

Single-Family Residence: 2-story craftsman or foursq

2D. Date: 1924

2E. Date(s)
of Alteration:

2L. Ancil. Blgs: 0

2N. No. Stories: 2

No. Bays: 2

2J. Historic Use: 01 DOMESTIC

2K. Historic Sub-use: 01A Single Dwelling

Current Use: 01 DOMESTIC

Integrity: Good/fair

Condition: Good

Contributing to potential
historic district? ☒ Yes
☐ No

2O. Structural system: LB Load-bearing Brick

2P. Wall material: 30 BRICK

2Q. Other
Material(s):

2R. Roof Shape: GB Gable

2S. Roof Material: comp shingle

2T. Roof Feature(s):

2U. Foundation: 43 Limestone

2V. Porch type: OB Other Bay

2Y. Environment/Outbuildings:

Outbuilding contributing to
potential historic district? ☐ Yes
☐ No

Date Surveyed: 7/8/2009

2X: Description/History:

This front gabled house has a shed-roofed brick porch at the right bay. A box bay with gable roof projects over the porch (its base resting on the porch roof). Front door and lantern are original.

Additions/Alterations:

Projecting bay over porch, right, covered with siding. Replacement windows. Much of wood trim, included vergeboards, are wrapped.



Photo date: 11/5/2008

City of St. Louis Cultural Resources Office

Holly Hills Neighborhood Survey

Lynn Josse and NiNi Harris
3/1/2010

Page 695 of 1643

5809 DEWEY AV

City Block: 5871

Ownership information:

LOUNSBURY, JOHN E & DAWN B
14500 CROSSWAY CR
CHESTERFIEL MO 63017

A. Historic Name:

C. Other Name:

2A. Architect: Schaumburg, H

Builder: Mueri, Chas.

2B. Arch. Style: 50 Late 19th & 20th c. Revivals

2C. Property Type: Building

Single-Family Residence: 2-story craftsman or foursq

2D. Date: 1924

2E. Date(s)

2L. Ancil. Blgs: 1

of Alteration:

2N. No. Stories: 2

No. Bays:

2J. Historic Use: 01 DOMESTIC

2K. Historic Sub-use: 01A Single Dwelling

Current Use: 01 DOMESTIC

Integrity: Good/fair

Condition: Good

Contributing to potential historic district? ☒ Yes
☐ No

2O. Structural system: LB Load-bearing Brick

2P. Wall material: 30 BRICK

2Q. Other Material(s):

2R. Roof Shape: CG Hipped Gable

2S. Roof Material: comp shingle

2T. Roof Feature(s): DR Dormer

2U. Foundation: 43 Limestone

2V. Porch type: OB Other Bay

2Y. Environment/Outbuildings:

There is a shed.

Outbuilding contributing to potential historic district? ☐ Yes
☒ No

Date Surveyed: 7/8/2009

2X: Description/History:

This red brick house has an asymmetric hipped gable roof. A shed dormer is at the longer right (south) roof slope. A gabled brick porch is at same side. The hipped gable end facing the street has a set of three windows with a tan label course forming a blind arch at the center window. The front door is original, and the porch retains stuccoed gable end.

Additions/Alterations:

Replacement windows; some wood trim is wrapped with siding.



Photo date: 11/5/2008

City of St. Louis Cultural Resources Office

Holly Hills Neighborhood Survey

Lynn Josse and NiNi Harris
3/1/2010

Page 696 of 1643

5811 DEWEY AV

City Block: 5871

Ownership information:

ALLEN, JEAN A
5811 DEWEY
ST LOUIS MO 63116

A. Historic Name:

C. Other Name:

2A. Architect: Schaumburg, H

Builder: Mueri, Chas.

2B. Arch. Style: 60 Late 19th/Early 20th c Amer. Movements

2C. Property Type: Building

Single-Family Residence: 2-story Revival

2D. Date: 1924

2E. Date(s)
of Alteration:

2L. Ancil. Blgs: 0

2N. No. Stories: 2

No. Bays:

2J. Historic Use: 01 DOMESTIC

2K. Historic Sub-use: 01A Single Dwelling

Current Use: 01 DOMESTIC

Integrity: Good/fair

Condition: Good

Contributing to potential historic district? ☒ Yes
☐ No

2O. Structural system: LB Load-bearing Brick

2P. Wall material: 30 BRICK

2Q. Other Material(s): 61 STUCCO

2R. Roof Shape: IG Intersecting Gable

2S. Roof Material: comp shingle

2T. Roof Feature(s):

2U. Foundation: 43 Limestone

2V. Porch type: OB Other Bay

2Y. Environment/Outbuildings:

Outbuilding contributing to potential historic district? ☐ Yes
☐ No

Date Surveyed: 7/8/2009

2X: Description/History:

This variegated brick house has a side gabled main roof; the right side of the façade has a gabled projecting bay which rises out of the porch roof. The porch is wide, covering most of the façade; its two brick piers support a gabled roof with stucco and stickwork gable end. At the left side of both stories are original paired 2/1 windows. At the right side of both stories are original 4/1 windows. The projecting bay retains stucco finish.

Additions/Alterations:

Replacement door.



Photo date: 11/5/2008

City of St. Louis Cultural Resources Office

Holly Hills Neighborhood Survey

Lynn Josse and NiNi Harris
3/1/2010

Page 697 of 1643

5815 DEWEY AV

City Block: 5871

Ownership information:

BOLLAND, ROBERT J & CARLA A
5815 DEWEY AVE
ST LOUIS MO 63116

A. Historic Name:

C. Other Name:

2A. Architect: Schaumburg, H

Builder: Mueri, Chas.

2B. Arch. Style: 60 Late 19th/Early 20th c Amer. Movements

2C. Property Type: Building

Single-Family Residence: 2-story craftsman or foursq

2D. Date: 1924

2E. Date(s)
of Alteration:

2L. Ancil. Blgs: 1

2N. No. Stories: 2

No. Bays:

2J. Historic Use: 01 DOMESTIC

2K. Historic Sub-use: 01A Single Dwelling

Current Use: 01 DOMESTIC

Integrity: Good/fair

Condition: Good

Contributing to potential
historic district? ☒ Yes
☐ No

2O. Structural system: LB Load-bearing Brick

2P. Wall material: 30 BRICK

2Q. Other
Material(s):

2R. Roof Shape: GB Gable

2S. Roof Material: comp shingle

2T. Roof Feature(s):

2U. Foundation: 43 Limestone

2V. Porch type: OB Other Bay

2Y. Environment/Outbuildings:

There is a gabled frame garage clad in wooden
shiplap siding.

Outbuilding contributing to
potential historic district? ☒ Yes
☐ No

Date Surveyed: 7/8/2009

2X: Description/History:

This front gabled house has a red brick façade. At the right bay two brick piers support the hipped porch roof. The front door and lantern are original.

Additions/Alterations:

Replacement windows; most wood trim is wrapped.



Photo date: 11/5/2008

City of St. Louis Cultural Resources Office

Holly Hills Neighborhood Survey

Lynn Josse and NiNi Harris
3/1/2010

Page 508 of 1643

5816 DEWEY AV

City Block: 5865

Ownership information:

BYNUM, JOHN C & JEAN G & ETAL
5816 DEWEY AVE
ST LOUIS MO 63116

A. Historic Name:

C. Other Name:

2A. Architect: Joos, W

Builder: Joos, W

2B. Arch. Style: 60 Late 19th/Early 20th c Amer. Movements

2C. Property Type: Building

Single Family Residence: 1 sty simple massed plan

2D. Date: 1927

2E. Date(s)
of Alteration:

2L. Ancil. Blgs: 0

2N. No. Stories: 1

No. Bays:

2J. Historic Use: 01 DOMESTIC

2K. Historic Sub-use: 01A Single Dwelling

Current Use: 01 DOMESTIC

Integrity: Good/fair

Condition: Good

Contributing to potential
historic district? ☒ Yes
☐ No

2O. Structural system: LB Load-bearing Brick

2P. Wall material: 30 BRICK

2Q. Other
Material(s):

2R. Roof Shape: GB Gable

2S. Roof Material: comp shingle

2T. Roof Feature(s):

2U. Foundation: 43 Limestone

2V. Porch type: CB Cental Bay

2Y. Environment/Outbuildings:

Outbuilding contributing to
potential historic district? ☐ Yes
☐ No

Date Surveyed: 6/10/2009

2X: Description/History:

This simple red brick front gabled house has black brick accents. The symmetrical façade has paired 3/1 windows to either side of the front door. An unroofed stone porch is centered.

Additions/Alterations:

Replacement door sheltered by canvas awning. Some wood trim wrapped in siding.



Photo date: 11/6/2008

City of St. Louis Cultural Resources Office

Holly Hills Neighborhood Survey

Lynn Josse and NiNi Harris
3/1/2010

Page 698 of 1643

5819 DEWEY AV

City Block: 5871

Ownership information:

CUNNINGHAM, SHARON L
5819 DEWEY AVE
ST LOUIS MO 63116

A. Historic Name:

C. Other Name:

2A. Architect: Schaumburg, H

Builder: Mueri, Chas.

2B. Arch. Style: 65 Bungalow/Craftsman

2C. Property Type: Building

Single-Family Residence: 2-story craftsman or foursq

2D. Date: 1924

2E. Date(s)
of Alteration:

2L. Ancil. Blgs: 1

2N. No. Stories: 2

No. Bays:

2J. Historic Use: 01 DOMESTIC

2K. Historic Sub-use: 01A Single Dwelling

Current Use: 01 DOMESTIC

Integrity: Excellent

Condition: Good

Contributing to potential
historic district? ☒ Yes
☐ No

2O. Structural system: LB Load-bearing Brick

2P. Wall material: 30 BRICK

2Q. Other
Material(s):

2R. Roof Shape: GB Gable

2S. Roof Material: comp shingle

2T. Roof Feature(s):

2U. Foundation: 43 Limestone

2V. Porch type: FU Full

2Y. Environment/Outbuildings:

There is a gabled frame garage clad in asbestos siding.

Outbuilding contributing to
potential historic district? ☐ Yes
☒ No

Date Surveyed: 7/8/2009

2X: Description/History:

This front gabled house has a red brick façade; most of the second story is a projecting stucco and stickwork bay which rests on the porch roof. The full-width porch has a gabled roof with stucco and stickwork gable end; Four wooden box columns support the roof. 12/1 windows on both floors are original, as is the front door. Vergeboards at both stories have notched ends.

Additions/Alterations:



Photo date: 11/5/2008

City of St. Louis Cultural Resources Office

Holly Hills Neighborhood Survey

Lynn Josse and NiNi Harris
3/1/2010

Page 699 of 1643

5821-3 DEWEY AV

City Block: 5871

Ownership information:

SPECIALIZED CATERING INC

5823 DEWEY

ST LOUIS MO 63116

A. Historic Name:

C. Other Name:

2A. Architect: Mayer, H

Builder: Mayer Realty Co, A

2B. Arch. Style: 50 Late 19th & 20th c. Revivals

2C. Property Type: Building

Two part commercial block

2D. Date: 1927

2E. Date(s)

2L. Ancil. Blgs: 1

of Alteration:

2N. No. Stories: 2

No. Bays:

2J. Historic 01 Domestic

Use: 02 Commerce/Trade

2K. Historic 01B Multiple Dwelling

Sub-use: 02A Business

Current Use: 01 Domestic

Integrity: Good/fair

Condition: Good

Contributing to potential
historic district? ☒ Yes
☐ No

2O. Structural system: LB Load-bearing Brick

2P. Wall material: 30 BRICK

2Q. Other 62 TERRA COTTA
Material(s):

2R. Roof Shape: PR Parapet

2S. Roof Material: not visible

2T. Roof Feature(s):

2U. Foundation: 43 Limestone

2V. Porch type: none

2Y. Environment/Outbuildings:

There is a metal garage.

Outbuilding contributing to
potential historic district? ☐ Yes
☒ No

Date Surveyed: 7/8/2009

2X: Description/History:

This light brown building has an almost symmetrical façade facing Dewey. At the center of the first story is the original door to the upstairs apartments; to either side, the storefronts have a center door (replaced) with large projecting display windows to either side. At the second story are original 6/1 and 4/1 windows; above them in brick panels, decorative terra cotta inserts are used. Original terra cotta coping is intact.

Additions/Alterations:

A full-width metal awning separates the storefronts from the covered transoms.



Photo date: 11/5/2008

City of St. Louis Cultural Resources Office

Holly Hills Neighborhood Survey

Lynn Josse and NiNi Harris
3/1/2010

Page 651 of 1643

6001-3 DEWEY AV

City Block: 5870

Ownership information:

BENSON, WILLIAM M & ELIZABETH A
425 CALIFORNIA AV
WEBSTER GRO S 63119

A. Historic Name:

C. Other Name:

2A. Architect:

Builder: Rosemond Bldg Co, R. R.

2B. Arch. Style: 65 Bungalow/Craftsman

2C. Property Type: Building

53 4-Family Flat

2D. Date: 1926

2E. Date(s)
of Alteration:

2L. Ancil. Bldgs: 1

2N. No. Stories: 2

No. Bays:

2J. Historic Use: 01 Domestic

2K. Historic Sub-use: 01B Multiple Dwelling

Current Use: 01 Domestic

Integrity: Good/fair

Condition: Good

Contributing to potential
historic district? ☒ Yes
☐ No

2O. Structural system: LB Load-bearing Brick

2P. Wall material: 30 BRICK

2Q. Other Material(s): 43 Limestone

2R. Roof Shape: FT Flat

2S. Roof Material: not visible
70 CERAMIC TILE

2T. Roof Feature(s):

2U. Foundation: 43 Limestone

2V. Porch type: FU Full
BA Balcony

2Y. Environment/Outbuildings:

There is a flat-roofed brick garage with parapet.

Outbuilding contributing to
potential historic district? ☒ Yes
☐ No

Date Surveyed: 3/21/2009

2X: Description/History:

This four-family building has a variegated brick façade. The limestone front porch is full width; its gable roof is broken by a centered inset balcony serving the second story units. Doors and windows are all original. Bracketed tiled front roof (flat main roof).

Additions/Alterations:

Porch brackets/eaves gable end are covered with siding.



Photo date: 11/6/2008

City of St. Louis Cultural Resources Office

Holly Hills Neighborhood Survey

Lynn Josse and NiNi Harris
3/1/2010

Page 652 of 1643

6005 DEWEY AV

City Block: 5870

Ownership information:

NIEMOELLER, CRAIG & CHELSEA
6005 DEWEY
ST LOUIS MO 63116

A. Historic Name:

C. Other Name:

2A. Architect: Schaumburg, H.

Builder: Mueri, C. S.

2B. Arch. Style: 65 Bungalow/Craftsman

2C. Property Type: Building

22 Bungalow/Bungaloid

2D. Date: 1925

2E. Date(s)
of Alteration:

2L. Ancil. Blgs: 1

2N. No. Stories: 1

No. Bays:

2J. Historic Use: 01 DOMESTIC

2K. Historic Sub-use: 01A Single Dwelling

Current Use: 01 DOMESTIC

Integrity: Good/fair

Condition: Good

Contributing to potential
historic district? ☒ Yes
☐ No

2O. Structural system: LB Load-bearing Brick

2P. Wall material: 30 BRICK

2Q. Other
Material(s):

2R. Roof Shape: CG Hipped Gable

2S. Roof Material: comp shingle

2T. Roof Feature(s):

2U. Foundation: 43 Limestone

2V. Porch type: CB Cental Bay

2Y. Environment/Outbuildings:

There is a gabled frame garage clad in ship lap siding.

Outbuilding contributing to
potential historic district? ☒ Yes
☐ No

Date Surveyed: 3/21/2009

2X: Description/History:

This bungaloid house has a variegated brick façade; the centered porch has a gable roof on battered brick piers. Front door and 3/1 windows are original.

Additions/Alterations:

Eaves, soffit and gable end of porch are encased in vinyl.



Photo date: 11/6/2008

City of St. Louis Cultural Resources Office

Holly Hills Neighborhood Survey

Lynn Josse and NiNi Harris
3/1/2010

Page 653 of 1643

6009 DEWEY AV

City Block: 5870

Ownership information:

JONES, CHRISTY J
6009 DEGRAVERVILLE AV
ST LOUIS MO 63112

A. Historic Name:

C. Other Name:

2A. Architect: Schaumburg, H.

Builder: Mueri, C. S.

2B. Arch. Style: 65 Bungalow/Craftsman

2C. Property Type: Building

22 Bungalow/Bungaloid

2D. Date: 1925

2E. Date(s)
of Alteration:

2L. Ancil. Bldgs: 1

2N. No. Stories: 1

No. Bays:

2J. Historic Use: 01 DOMESTIC

2K. Historic Sub-use: 01A Single Dwelling

Current Use: 01 DOMESTIC

Integrity: Good/fair

Condition: Good

Contributing to potential historic district? ☒ Yes
☐ No

2O. Structural system: LB Load-bearing Brick

2P. Wall material: 30 BRICK

2Q. Other
Material(s):

2R. Roof Shape: HP Hipped

2S. Roof Material: comp shingle

2T. Roof Feature(s): DR Dormer

2U. Foundation: 43 Limestone

2V. Porch type: OB Other Bay

2Y. Environment/Outbuildings:

There is a gabled frame garage clad in ship lap siding.

Outbuilding contributing to potential historic district? ☒ Yes
☐ No

Date Surveyed: 3/21/2009

2X: Description/History:

This bungaloid house has a dark red brick façade; the porch has a shed roof on brick piers. Front door, 6/1 and 3/1 windows are original. Gabled dormer over porch with 3-pane vent window.

Additions/Alterations:

Imitation stone veneer at porch and under left window.



Photo date: 11/6/2008

City of St. Louis Cultural Resources Office

Holly Hills Neighborhood Survey

Lynn Josse and NiNi Harris
3/1/2010

Page 654 of 1643

6015 DEWEY AV

City Block: 5870

Ownership information:

SPINALI, JOCELYN TRS

4600 CHIPPEWA #153

ST LOUIS MO 63116

A. Historic Name:

C. Other Name:

2A. Architect: Schaumburg, H.

Builder: Mueri, C. S.

2B. Arch. Style: 65 Bungalow/Craftsman

2C. Property Type: Building

22 Bungalow/Bungaloid

2D. Date: 1925

2E. Date(s)
of Alteration:

2L. Ancil. Blgs: 1

2N. No. Stories: 1

No. Bays:

2J. Historic Use: 01 DOMESTIC

2K. Historic Sub-use: 01A Single Dwelling

Current Use: 01 DOMESTIC

Integrity: Good/fair

Condition: Good

Contributing to potential
historic district? ☒ Yes
☐ No

2O. Structural system: LB Load-bearing Brick

2P. Wall material: 30 BRICK

2Q. Other
Material(s):

2R. Roof Shape: CG Hipped Gable

2S. Roof Material: comp shingle

2T. Roof Feature(s):

2U. Foundation:

2V. Porch type: OB Other Bay

2Y. Environment/Outbuildings:

There is a gabled frame garage clad in vinyl siding.

Outbuilding contributing to
potential historic district? ☐ Yes
☒ No

Date Surveyed: 3/21/2009

2X: Description/History:

This bungaloid house has a red brick façade; the porch has a gable roof on battered brick piers. Front door, attic vent are original; front chimney retains stucco panel.

Additions/Alterations:

Replacement window, porch wall; gable end of porch and related wood trim sided with aluminum.



Photo date: 11/6/2008

City of St. Louis Cultural Resources Office

Holly Hills Neighborhood Survey

Lynn Josse and NiNi Harris
3/1/2010

Page 655 of 1643

6017 DEWEY AV

City Block: 5870

Ownership information:

WADE, JANE
6017 DEWEY
ST LOUIS MO 63116

A. Historic Name:

C. Other Name:

2A. Architect: Schaumburg, H.

Builder: Mueri, C. S.

2B. Arch. Style: 65 Bungalow/Craftsman

2C. Property Type: Building

22 Bungalow/Bungalowoid

2D. Date: 1925

2E. Date(s)
of Alteration:

2L. Ancil. Blgs: 1

2N. No. Stories: 1

No. Bays:

2J. Historic Use: 01 DOMESTIC

2K. Historic Sub-use: 01A Single Dwelling

Current Use: 01 DOMESTIC

Integrity: Good/fair

Condition: Good

Contributing to potential historic district? ☒ Yes
☐ No

2O. Structural system: LB Load-bearing Brick

2P. Wall material: 30 BRICK

2Q. Other
Material(s):

2R. Roof Shape: CG Hipped Gable

2S. Roof Material: comp shingle

2T. Roof Feature(s):

2U. Foundation: 43 Limestone

2V. Porch type: OB Other Bay

2Y. Environment/Outbuildings:

There is a gabled frame garage clad in aluminum siding.

Outbuilding contributing to potential historic district? ☐ Yes
☒ No

Date Surveyed: 3/21/2009

2X: Description/History:

This bungalowoid house has a red brick façade; the porch has a gable roof between brick piers with stucco panels. Front door and 6/1 windows are original.

Additions/Alterations:

Gable end , soffits / eaves are encased in vinyl.



Photo date: 11/6/2008

City of St. Louis Cultural Resources Office

Holly Hills Neighborhood Survey

Lynn Josse and NiNi Harris
3/1/2010

Page 656 of 1643

6019 DEWEY AV

City Block: 5870

Ownership information:

FLEMING, ROBERT M & LINDA M
6019 DEWEY AVE
ST LOUIS MO 63116

A. Historic Name:

C. Other Name:

2A. Architect: Schaumburg, H.

Builder: Mueri, C. S.

2B. Arch. Style: 65 Bungalow/Craftsman

2C. Property Type: Building

22 Bungalow/Bungalowoid

2D. Date: 1925

2E. Date(s)
of Alteration:

2L. Ancil. Blgs: 1

2N. No. Stories: 1

No. Bays:

2J. Historic Use: 01 DOMESTIC

2K. Historic Sub-use: 01A Single Dwelling

Current Use: 01 DOMESTIC

Integrity: Good/fair

Condition: Good

Contributing to potential
historic district? ☒ Yes
☐ No

2O. Structural system: LB Load-bearing Brick

2P. Wall material: 30 BRICK

2Q. Other
Material(s):

2R. Roof Shape: GB Gable

2S. Roof Material: comp shingle

2T. Roof Feature(s):

2U. Foundation: 43 Limestone

2V. Porch type: OB Other Bay

2Y. Environment/Outbuildings:

There is a gabled frame garage clad in vinyl siding.

Outbuilding contributing to
potential historic district? ☐ Yes
☒ No

Date Surveyed: 3/21/2009

2X: Description/History:

This unusual front gabled house has a variegated brick exterior. The chimney is just left of the gable peak; to the left of the chimney the front gabled wall is a parapet with copper coping. The front porch is at the right side of the façade; it has a hipped roof on brick piers with dramatic flared bases.

Additions/Alterations:

Replacement door and windows.



Photo date: 11/6/2008

City of St. Louis Cultural Resources Office

Holly Hills Neighborhood Survey

Lynn Josse and NiNi Harris
3/1/2010

Page 657 of 1643

6021 DEWEY AV

City Block: 5870

Ownership information:

ARMENTA, MANUEL & SUSAN J
P O BOX 286
PORT MANSFIE D 78598

A. Historic Name:

C. Other Name:

2A. Architect:

Builder: Rouse, JD

2B. Arch. Style: 65 Bungalow/Craftsman

2C. Property Type: Building

52 2-Family Flat

2D. Date: 1926

2E. Date(s)
of Alteration:

2L. Ancil. Blgs: 1

2N. No. Stories: 2

No. Bays:

2J. Historic Use: 01 Domestic

2K. Historic Sub-use: 01B Multiple Dwelling

Current Use: 01 Domestic

Integrity: Good/fair

Condition: Good

Contributing to potential
historic district? ☒ Yes
☐ No

2O. Structural system: LB Load-bearing Brick

2P. Wall material: 30 BRICK

2Q. Other
Material(s):

2R. Roof Shape: GB Gable

2S. Roof Material: comp shingle

2T. Roof Feature(s):

2U. Foundation: 43 Limestone

2V. Porch type: FU Full

2Y. Environment/Outbuildings:

There is a gabled frame garage clad in aluminum siding.

Outbuilding contributing to
potential historic district? ☐ Yes
☒ No

Date Surveyed: 3/21/2009

2X: Description/History:

This front gabled building has a red brick exterior with black brick detailing. The full-width brick porch has a gabled roof. Brackets, lanterns, stucco at porch gable end are original. Original windows.

Additions/Alterations:

Replacement doors. Added metal supports for porch roof. Metal awning over second story windows.



Photo date: 11/6/2008

City of St. Louis Cultural Resources Office

Holly Hills Neighborhood Survey

Lynn Josse and NiNi Harris
3/1/2010

Page 658 of 1643

6025 DEWEY AV

City Block: 5870

Ownership information:

DOHERTY, MAUREEN A
6025 DEWEY AVE
ST LOUIS MO 63116

A. Historic Name:

C. Other Name:

2A. Architect:

Builder: Rouse, JD

2B. Arch. Style: 65 Bungalow/Craftsman

2C. Property Type: Building

52 2-Family Flat

2D. Date: 1926

2E. Date(s)
of Alteration:

2L. Ancil. Blgs: 1

2N. No. Stories: 2

No. Bays:

2J. Historic Use: 01 Domestic

2K. Historic Sub-use: 01B Multiple Dwelling

Current Use: 01 Domestic

Integrity: Good/fair

Condition: Good

Contributing to potential
historic district? ☒ Yes
☐ No

2O. Structural system: LB Load-bearing Brick

2P. Wall material: 30 BRICK

2Q. Other
Material(s):

2R. Roof Shape: GB Gable

2S. Roof Material: comp shingle

2T. Roof Feature(s):

2U. Foundation: 43 Limestone

2V. Porch type: FU Full

2Y. Environment/Outbuildings:

There is a gabled frame garage clad in vinyl siding.

Outbuilding contributing to
potential historic district? ☐ Yes
☒ No

Date Surveyed: 3/21/2009

2X: Description/History:

This front gabled building has a variegated red / black brick facade. The full-width brick porch has a gabled roof. Brackets, lanterns, attic vent are original.

Additions/Alterations:

The porch gable end is sided with aluminum, and façade doors and windows are modern replacements.



Photo date: 11/6/2008

City of St. Louis Cultural Resources Office

Holly Hills Neighborhood Survey

Lynn Josse and NiNi Harris
3/1/2010

Page 659 of 1643

6029 DEWEY AV

City Block: 5870

Ownership information:

KING, EMMA J
6029 DEWEY AV
ST LOUIS MO 63116

A. Historic Name:

C. Other Name:

2A. Architect: Darr, A. R.

Builder: Darr, A. R.

2B. Arch. Style: 65 Bungalow/Craftsman

2C. Property Type: Building

52 2-Family Flat

2D. Date: 1926

2E. Date(s)
of Alteration:

2L. Ancil. Blds: 1

2N. No. Stories: 2

No. Bays:

2J. Historic Use: 01 Domestic

2K. Historic Sub-use: 01B Multiple Dwelling

Current Use: 01 Domestic

Integrity: Good/fair

Condition: Good

Contributing to potential
historic district? ☒ Yes
☐ No

2O. Structural system: LB Load-bearing Brick

2P. Wall material: 30 BRICK

2Q. Other
Material(s):

2R. Roof Shape: CG Hipped Gable

2S. Roof Material: comp shingle

2T. Roof Feature(s):

2U. Foundation: 43 Limestone

2V. Porch type: FU Full

2Y. Environment/Outbuildings:

There is a gabled frame garage clad in vinyl siding.

Outbuilding contributing to
potential historic district? ☐ Yes
☒ No

Date Surveyed: 3/21/2009

2X: Description/History:

This front gabled building has a variegated red / black brick facade. The full-width brick porch has a gabled roof. Doors, lanterns, attic vent are original.

Additions/Alterations:

Replacement windows. Gable end covered with wood.



Photo date: 11/6/2008

City of St. Louis Cultural Resources Office

Holly Hills Neighborhood Survey

Lynn Josse and NiNi Harris
3/1/2010

Page 660 of 1643

6033 DEWEY AV

City Block: 5870

Ownership information:

DEGUIRE, ADELAINE J
6033 DEWEY
ST LOUIS MO 63116

A. Historic Name:

C. Other Name:

2A. Architect: Darr Const Co., A. R.

Builder: Darr Const Co, A. R.

2B. Arch. Style: 65 Bungalow/Craftsman

2C. Property Type: Building

52 2-Family Flat

2D. Date: 1925

2E. Date(s)
of Alteration:

2L. Ancil. Blgs: 1

2N. No. Stories: 2

No. Bays:

2J. Historic Use: 01 Domestic

2K. Historic Sub-use: 01B Multiple Dwelling

Current Use: 01 Domestic

Integrity: Good/fair

Condition: Good

Contributing to potential
historic district? ☒ Yes
☐ No

2O. Structural system: LB Load-bearing Brick

2P. Wall material: 30 BRICK

2Q. Other
Material(s):

2R. Roof Shape: CG Hipped Gable

2S. Roof Material: comp shingle

2T. Roof Feature(s):

2U. Foundation: 43 Limestone

2V. Porch type: FU Full

2Y. Environment/Outbuildings:

There is a gabled frame garage clad in vinyl siding.

Outbuilding contributing to
potential historic district? ☐ Yes
☒ No

Date Surveyed: 3/21/2009

2X: Description/History:

This front gabled building has a red brick facade. The full-width brick porch has a gabled roof. Doors, windows, lanterns, attic vent are original.

Additions/Alterations:



Photo date: 11/6/2008

City of St. Louis Cultural Resources Office

Holly Hills Neighborhood Survey

Lynn Josse and NiNi Harris
3/1/2010

Page 661 of 1643

6037 DEWEY AV

City Block: 5870

Ownership information:

SGORLON, CARLO & MERRILEE
6037 DEWEY AV
ST LOUIS MO 63116

A. Historic Name:

C. Other Name:

2A. Architect: Hinricks, E.

Builder: Hinricks, Jr., H

2B. Arch. Style: 65 Bungalow/Craftsman

2C. Property Type: Building

22 Bungalow/Bungalowoid

2D. Date: 1925

2E. Date(s)
of Alteration:

2L. Ancil. Blds: 1

2N. No. Stories: 1

No. Bays:

2J. Historic Use: 01 DOMESTIC

2K. Historic Sub-use: 01A Single Dwelling

Current Use: 01 DOMESTIC

Integrity: Good/fair

Condition: Good

Contributing to potential
historic district? ☒ Yes
☐ No

2O. Structural system: LB Load-bearing Brick

2P. Wall material: 30 BRICK

2Q. Other
Material(s):

2R. Roof Shape: CG Hipped Gable

2S. Roof Material: comp shingle

2T. Roof Feature(s):

2U. Foundation: 43 Limestone

2V. Porch type: FU Full

2Y. Environment/Outbuildings:

There is a gabled frame garage clad in vinyl siding.

Outbuilding contributing to
potential historic district? ☐ Yes
☒ No

Date Surveyed: 3/21/2009

2X: Description/History:

Attic window original.

Additions/Alterations:

Porch roof and supports are new. Replacement windows and doors.



Photo date: 11/6/2008

City of St. Louis Cultural Resources Office

Holly Hills Neighborhood Survey

Lynn Josse and NiNi Harris
3/1/2010

Page 662 of 1643

6101 DEWEY AV

City Block: 5870

Ownership information:

MOLNAR, JOHN M & PAULINE M
6101 DEWEY AVE
ST LOUIS MO 63116

A. Historic Name:

C. Other Name:

2A. Architect: Moses, Kirle W.

Builder: Moses, Kirle W.

2B. Arch. Style: 65 Bungalow/Craftsman

2C. Property Type: Building

52 2-Family Flat

2D. Date: 1928

2E. Date(s)
of Alteration:

2L. Ancil. Blgs: 1

2N. No. Stories: 2

No. Bays: 3

2J. Historic Use: 01 Domestic

2K. Historic Sub-use: 01B Multiple Dwelling

Current Use: 01 Domestic

Integrity: Good/fair

Condition: Good

Contributing to potential
historic district? ☒ Yes
☐ No

2O. Structural system: LB Load-bearing Brick

2P. Wall material: 30 BRICK

2Q. Other
Material(s):

2R. Roof Shape: HP Hipped

2S. Roof Material: comp shingle

2T. Roof Feature(s):

2U. Foundation: 43 Limestone

2V. Porch type: OB Other Bay
BA Balcony

2Y. Environment/Outbuildings:

There is a gabled frame garage clad in asbestos siding.

Outbuilding contributing to
potential historic district? ☐ Yes
☒ No

Date Surveyed: 3/21/2009

2X: Description/History:

This red brick two-family building has a projecting center sunroom bay. The narrower outer bays have original doors at both the porches and balconies.

Additions/Alterations:



Photo date: 11/6/2008

City of St. Louis Cultural Resources Office

Holly Hills Neighborhood Survey

Lynn Josse and NiNi Harris
3/1/2010

Page 663 of 1643

6105 DEWEY AV

City Block: 5870

Ownership information:

RINGKAMP, GERTRUDE L &
6105 A DEWEY AVE
ST LOUIS MO 63116

A. Historic Name:

C. Other Name:

2A. Architect: Moses, KW

Builder: Moses, KW

2B. Arch. Style: 65 Bungalow/Craftsman

2C. Property Type: Building

52 2-Family Flat

2D. Date: 1927

2E. Date(s)
of Alteration:

2L. Ancil. Blgs: 1

2N. No. Stories: 2

No. Bays:

2J. Historic Use: 01 Domestic

2K. Historic Sub-use: 01B Multiple Dwelling

Current Use: 01 Domestic

Integrity: Good/fair

Condition: Good

Contributing to potential
historic district? ☒ Yes
☐ No

2O. Structural system: LB Load-bearing Brick

2P. Wall material: 30 BRICK

2Q. Other
Material(s):

2R. Roof Shape: GB Gable

2S. Roof Material: comp shingle
70 CERAMIC TILE

2T. Roof Feature(s):

2U. Foundation: 43 Limestone

2V. Porch type: FU Full
BA Balcony

2Y. Environment/Outbuildings:

There is a gabled frame garage clad in double drop-lapped wooden siding.

Outbuilding contributing to
potential historic district? ☐ Yes
☒ No

Date Surveyed: 3/21/2009

2X: Description/History:

This variegated brick building has a front gabled roof and a hipped porch with ceramic tile roof. The center of the porch is scooped out for a balcony. Original doors (including balcony door) . Bracketed gable hood at balcony. Original 3/1 windows.

Additions/Alterations:

Brackets at main roof are clad in aluminum.



Photo date: 11/6/2008

City of St. Louis Cultural Resources Office

Holly Hills Neighborhood Survey

Lynn Josse and NiNi Harris
3/1/2010

Page 664 of 1643

6109 DEWEY AV

City Block: 5870

Ownership information:

MOEN, RONALD & SHEILA R

6109 DEWEY

ST LOUIS MO 63116

A. Historic Name:

C. Other Name:

2A. Architect: Darr, A. R.

Builder: Darr, A. R.

2B. Arch. Style: 65 Bungalow/Craftsman

2C. Property Type: Building

52 2-Family Flat

2D. Date: 1926

2E. Date(s)
of Alteration:

2L. Ancil. Blgs: 1

2N. No. Stories: 2

No. Bays:

2J. Historic Use: 01 Domestic

2K. Historic Sub-use: 01B Multiple Dwelling

Current Use: 01 Domestic

Integrity: Good/fair

Condition: Good

Contributing to potential
historic district? ☒ Yes
☐ No

2O. Structural system: LB Load-bearing Brick

2P. Wall material: 30 BRICK

2Q. Other
Material(s):

2R. Roof Shape: GB Gable

2S. Roof Material: comp shingle

2T. Roof Feature(s):

2U. Foundation: 43 Limestone

2V. Porch type: FU Full

2Y. Environment/Outbuildings:

There is a gabled frame garage clad in double drop-lapped wooden siding.

Outbuilding contributing to
potential historic district? ☒ Yes
☐ No

Date Surveyed: 3/21/2009

2X: Description/History:

This variegated brick building has a front gabled roof and a full-width gabled porch supported on brick piers.

Additions/Alterations:

Porch gable end and eaves are encased in siding, Both front doors and all façade windows are replacements.



Photo date: 11/6/2008

City of St. Louis Cultural Resources Office

Holly Hills Neighborhood Survey

Lynn Josse and NiNi Harris
3/1/2010

Page 665 of 1643

6111 DEWEY AV

City Block: 5870

Ownership information:

REALSTAR PROPERTIES LLC
4604 BUTLER BEND CT
ST LOUIS MO 63128

A. Historic Name:

C. Other Name:

2A. Architect: Darr, A. R.

Builder: Darr, A. R.

2B. Arch. Style: 65 Bungalow/Craftsman

2C. Property Type: Building

52 2-Family Flat

2D. Date: 1926

2E. Date(s)
of Alteration:

2L. Ancil. Blgs: 1

2N. No. Stories: 2

No. Bays:

2J. Historic Use: 01 Domestic

2K. Historic Sub-use: 01B Multiple Dwelling

Current Use: 01 Domestic

Integrity: Good/fair

Condition: Good

Contributing to potential
historic district? ☒ Yes
☐ No

2O. Structural system: LB Load-bearing Brick

2P. Wall material: 30 BRICK

2Q. Other
Material(s):

2R. Roof Shape: CG Hipped Gable

2S. Roof Material: comp shingle

2T. Roof Feature(s):

2U. Foundation: 43 Limestone

2V. Porch type: FU Full

2Y. Environment/Outbuildings:

There is a gabled frame garage clad in double drop-lapped wooden siding.

Outbuilding contributing to
potential historic district? ☒ Yes
☐ No

Date Surveyed: 3/21/2009

2X: Description/History:

This variegated brick building has a front gabled roof and a full-width gabled porch supported on battered brick piers. Original doors, windows (4/1 at first story, 5/1 at second story)

Additions/Alterations:

Porch eaves, soffit and gable end all covered with siding



Photo date: 11/6/2008

City of St. Louis Cultural Resources Office

Holly Hills Neighborhood Survey

Lynn Josse and NiNi Harris
3/1/2010

Page 666 of 1643

6115 DEWEY AV

City Block: 5870

Ownership information:

HROMADKA, DAVID C & THEA ELKO
6115 DEWEY AVE
ST LOUIS MO 63116

A. Historic Name:

C. Other Name:

2A. Architect:

Builder: Oatley, C. H.

2B. Arch. Style: 65 Bungalow/Craftsman

2C. Property Type: Building

52 2-Family Flat

2D. Date: 1925

2E. Date(s)
of Alteration:

2L. Ancil. Bldgs: 1

2N. No. Stories: 2

No. Bays:

2J. Historic Use: 01 Domestic

2K. Historic Sub-use: 01B Multiple Dwelling

Current Use: 01 Domestic

Integrity: Good/fair

Condition: Good

Contributing to potential
historic district? ☒ Yes
☐ No

2O. Structural system: LB Load-bearing Brick

2P. Wall material: 30 BRICK

2Q. Other
Material(s):

2R. Roof Shape: GB Gable

2S. Roof Material: comp shingle

2T. Roof Feature(s):

2U. Foundation: 43 Limestone

2V. Porch type: FU Full

2Y. Environment/Outbuildings:

There is a gabled concrete masonry unit garage.

Outbuilding contributing to
potential historic district? ☐ Yes
☒ No

Date Surveyed: 3/21/2009

2X: Description/History:

original 4/1 windows with an art glass window between them at the second story. Original 4 pane attic window in gable end. Variegated brick façade.

Additions/Alterations:

Replacement doors and first story windows. Front porch rebuilt; its gable end is covered with siding, now supported on metal piers.



Photo date: 11/6/2008

City of St. Louis Cultural Resources Office

Holly Hills Neighborhood Survey

Lynn Josse and NiNi Harris
3/1/2010

Page 667 of 1643

6121 DEWEY AV

City Block: 5870

Ownership information:

LEMONS, PAUL R
6121 DEWEY AVE
ST LOUIS MO 63116

A. Historic Name:

C. Other Name:

2A. Architect: Darr, A. R.

Builder: Darr, A. R.

2B. Arch. Style: 65 Bungalow/Craftsman

2C. Property Type: Building

52 2-Family Flat

2D. Date: 1926

2E. Date(s)
of Alteration:

2L. Ancil. Blgs: 1

2N. No. Stories: 2

No. Bays:

2J. Historic Use: 01 Domestic

2K. Historic Sub-use: 01B Multiple Dwelling

Current Use: 01 Domestic

Integrity: Good/fair

Condition: Good

Contributing to potential
historic district? ☒ Yes
☐ No

2O. Structural system: LB Load-bearing Brick

2P. Wall material: 30 BRICK

2Q. Other
Material(s):

2R. Roof Shape: CG Hipped Gable

2S. Roof Material: comp shingle

2T. Roof Feature(s):

2U. Foundation: 43 Limestone

2V. Porch type: FU Full

2Y. Environment/Outbuildings:

There is a gabled concrete masonry unit garage
partly clad in vinyl siding.

Outbuilding contributing to
potential historic district? ☐ Yes
☒ No

Date Surveyed: 3/21/2009

2X: Description/History:

This front gabled building has a full-width gabled porch on battered brick piers. Original wide 5/1 windows are at the second story. Original soffits, dormers and eaves.

Additions/Alterations:

Replacement doors and first story window. Brick labels at 2nd story highlighted with white paint. Windows added at sides of porch.



Photo date: 11/6/2008

City of St. Louis Cultural Resources Office

Holly Hills Neighborhood Survey

Lynn Josse and NiNi Harris
3/1/2010

Page 605 of 1643

6122-4 DEWEY AV

City Block: 5867

Ownership information:

CROWLEY, IRENE C & JOHN C
174 AUSTIN PL
GLENDALE MO 63122

A. Historic Name:

C. Other Name:

2A. Architect:

Builder:

2B. Arch. Style: 65 Bungalow/Craftsman

2C. Property Type: Building

53 4-Family Flat

2D. Date: c. 1928

2E. Date(s)
of Alteration:

2L. Ancil. Bldgs: 0

2N. No. Stories: 2

No. Bays:

2J. Historic Use: 01 Domestic

2K. Historic Sub-use: 01B Multiple Dwelling

Current Use: 01 Domestic

Integrity: Good/fair

Condition: Good

Contributing to potential
historic district? ☒ Yes
☐ No

2O. Structural system: LB Load-bearing Brick

2P. Wall material: 30 BRICK

2Q. Other Material(s): 43 Limestone

2R. Roof Shape: PR Parapet

2S. Roof Material: not visible

2T. Roof Feature(s):

2U. Foundation: 43 Limestone

2V. Porch type: CB Cental Bay
BA Balcony

2Y. Environment/Outbuildings:

Outbuilding contributing to
potential historic district? ☐ Yes
☐ No

Date Surveyed: 3/23/2009

2X: Description/History:

Sanborn map indicates attached garages have a steel and concrete structure. Original doors, balcony doors and 3/1 windows. Variegated brick façade.

Additions/Alterations:

Replacement wood balcony railing. Attached garages to either side.



Photo date: 5/19/2009

City of St. Louis Cultural Resources Office

Holly Hills Neighborhood Survey

Lynn Josse and NiNi Harris
3/1/2010

Page 668 of 1643

6123 DEWEY AV

City Block: 5870

Ownership information:

BEAR, DAVID A & ALFRED C ERICKS
6123 DEWEY AVE
ST LOUIS MO 63116

A. Historic Name:

C. Other Name:

2A. Architect:

Builder:

2B. Arch. Style: 60 Late 19th/Early 20th c Amer. Movements

2C. Property Type: Building

52 2-Family Flat

2D. Date: 1926

**2E. Date(s)
of Alteration:**

2L. Ancil. Blgs: 1

2N. No. Stories: 2

No. Bays:

2J. Historic Use: 01 Domestic

2K. Historic Sub-use: 01B Multiple Dwelling

Current Use: 01 Domestic

Integrity: Good/fair

Condition: Good

Contributing to potential historic district? ☒ Yes
☐ No

2O. Structural system: LB Load-bearing Brick

2P. Wall material: 30 BRICK

**2Q. Other
Material(s):**

2R. Roof Shape: HP Hipped

2S. Roof Material: comp shingle

2T. Roof Feature(s):

2U. Foundation: 43 Limestone

2V. Porch type: FU Full

2Y. Environment/Outbuildings:

There is a gabled frame garage clad in vinyl siding.

Outbuilding contributing to potential historic district? ☐ Yes
☒ No

Date Surveyed: 3/21/2009

2X: Description/History:

The two front doors and four of the façade windows are original. Full width porch has no roof. Front doors are round-arched.

Additions/Alterations:

One replacement window at first story.



Photo date: 11/6/2008

City of St. Louis Cultural Resources Office

Holly Hills Neighborhood Survey

Lynn Josse and NiNi Harris
3/1/2010

Page 669 of 1643

6125 DEWEY AV

City Block: 5870

Ownership information:

LINSDAY, LUCINDA ANN

6125 DEWEY AV

ST LOUIS MO 63116

A. Historic Name:

C. Other Name:

2A. Architect: Lemp, J. E.

Builder: Lemp, J. E.

2B. Arch. Style: 65 Bungalow/Craftsman

2C. Property Type: Building

22 Bungalow/Bungaloid

2D. Date: 1927

2E. Date(s)
of Alteration:

2L. Ancil. Blgs: 1

2N. No. Stories: 1½

No. Bays:

2J. Historic Use: 01 DOMESTIC

2K. Historic Sub-use: 01A Single Dwelling

Current Use: 01 DOMESTIC

Integrity: Good/fair

Condition: Good

Contributing to potential historic district? ☒ Yes
☐ No

2O. Structural system: LB Load-bearing Brick

2P. Wall material: 30 BRICK

2Q. Other
Material(s):

2R. Roof Shape: GB Gable

2S. Roof Material: comp shingle

2T. Roof Feature(s):

2U. Foundation: 43 Limestone

2V. Porch type: FU Full
hood

2Y. Environment/Outbuildings:

There is a gabled frame garage with a shed addition clad in vinyl siding.

Outbuilding contributing to potential historic district? ☐ Yes
☒ No

Date Surveyed: 3/21/2009

2X: Description/History:

Side gabled roof with large front gabled wall dormer. The full-width front porch has no roof, but the French doors at the left, and the (original) front door at the right are surmounted with bracketed gabled hoods.

Additions/Alterations:

Imitation stone veneer framing first story openings and walls of porch. Gable end covered with aluminum siding. Metal railing c. 1960s.



Photo date: 11/6/2008

City of St. Louis Cultural Resources Office

Holly Hills Neighborhood Survey

Lynn Josse and NiNi Harris
3/1/2010

Page 670 of 1643

6131 DEWEY AV

City Block: 5870

Ownership information:

KINERK, ANNE MARIE
6131 DEWEY AVE
ST LOUIS MO 63116

A. Historic Name:

C. Other Name:

2A. Architect: Reed, G. C.

Builder: Reed, G. C.

2B. Arch. Style: 65 Bungalow/Craftsman

2C. Property Type: Building

22 Bungalow/Bungalowoid

2D. Date: 1926

2E. Date(s)
of Alteration:

2L. Ancil. Blgs: 0

2N. No. Stories: 1

No. Bays:

2J. Historic Use: 01 DOMESTIC

2K. Historic Sub-use: 01A Single Dwelling

Current Use: 01 DOMESTIC

Integrity: Good/fair

Condition: Good

Contributing to potential
historic district? ☒ Yes
☐ No

2O. Structural system: LB Load-bearing Brick

2P. Wall material: 30 BRICK

2Q. Other Material(s): 43 Limestone

2R. Roof Shape: HP Hipped

2S. Roof Material: comp shingle

2T. Roof Feature(s): DR Dormer

2U. Foundation: 43 Limestone

2V. Porch type: FU Full

2Y. Environment/Outbuildings:

Outbuilding contributing to
potential historic district? ☐ Yes
☐ No

Date Surveyed: 3/21/2009

2X: Description/History:

Full width porch has openwork brick wall, and a hipped roof section at entrance, left. Original door, 6-pane windows in dormer.

Additions/Alterations:

Replacement windows on first story.



Photo date: 11/6/2008

City of St. Louis Cultural Resources Office

Holly Hills Neighborhood Survey

Lynn Josse and NiNi Harris
3/1/2010

Page 671 of 1643

6135 DEWEY AV

City Block: 5870

Ownership information:

SULLIVAN, MARIE L
6135 DEWEY AVE
ST LOUIS MO 63116

A. Historic Name:

C. Other Name:

2A. Architect:

Builder:

2B. Arch. Style: 65 Bungalow/Craftsman

2C. Property Type: Building

52 2-Family Flat

2D. Date: 1926

2E. Date(s)
of Alteration:

2L. Ancil. Blgs: 1

2N. No. Stories: 2

No. Bays:

2J. Historic Use: 01 Domestic

2K. Historic Sub-use: 01B Multiple Dwelling

Current Use: 01 Domestic

Integrity: Good/fair

Condition: Good

Contributing to potential
historic district? ☒ Yes
☐ No

2O. Structural system: LB Load-bearing Brick

2P. Wall material: 30 BRICK

2Q. Other Material(s): 43 Limestone

2R. Roof Shape: FT Flat

2S. Roof Material: not visible

2T. Roof Feature(s):

2U. Foundation: 43 Limestone

2V. Porch type: FU Full
BA Balcony

2Y. Environment/Outbuildings:

There is a gable-roofed frame garage clad in
masonite siding.

Outbuilding contributing to
potential historic district? ☐ Yes
☒ No

Date Surveyed: 3/21/2009

2X: Description/History:

This two-story red brick building has a full-width limestone porch with battered piers. The gabled roof is broken in the center for an inset balcony. The balcony doors are original

Additions/Alterations:

First story doors are replacements, as are windows. Gabled roof added over balcony.



Photo date: 11/6/2008

City of St. Louis Cultural Resources Office

Holly Hills Neighborhood Survey

Lynn Josse and NiNi Harris
3/1/2010

Page 672 of 1643

6137 DEWEY AV

City Block: 5870

Ownership information:

MONTREY, DANIEL S & CARRIE C
4208 SHENANDOAH
ST LOUIS MO 63110

A. Historic Name:

C. Other Name:

2A. Architect:

Builder: Kirschner, J. M.

2B. Arch. Style: 60 Late 19th/Early 20th c Amer. Movements

2C. Property Type: Building

52 2-Family Flat

2D. Date: 1928

2E. Date(s)
of Alteration:

2L. Ancil. Blds: 1

2N. No. Stories: 2

No. Bays: 3

2J. Historic Use: 01 Domestic

2K. Historic Sub-use: 01B Multiple Dwelling

Current Use: 01 Domestic

Integrity: Good/fair

Condition: Good

Contributing to potential
historic district? ☒ Yes
☐ No

2O. Structural system: LB Load-bearing Brick

2P. Wall material: 30 BRICK

2Q. Other
Material(s):

2R. Roof Shape: PR Parapet

2S. Roof Material: not visible

2T. Roof Feature(s):

2U. Foundation: 43 Limestone

2V. Porch type: FU Full

2Y. Environment/Outbuildings:

Gabled shiplap garage

Outbuilding contributing to
potential historic district? ☒ Yes
☐ No

Date Surveyed: 3/21/2009

2X: Description/History:

This variegated brick building has an unroofed full-width porch; the two round arched front doors are original and are sheltered by original bracketed arched hoods. 3/1 windows and small second story art glass windows are original. Front parapet wall has steps at either end and at the stepped peak, center. Façade has geometrically placed insets of terra cotta.

Additions/Alterations:



Photo date: 11/6/2008

City of St. Louis Cultural Resources Office

Holly Hills Neighborhood Survey

Lynn Josse and NiNi Harris
3/1/2010

Page 509 of 1643

3616 DOVER PL

City Block: 5865

Ownership information:

HARRIS, KENNETH E & KAREN J
3616 DOVER PL
ST LOUIS MO 63116

A. Historic Name:

C. Other Name:

2A. Architect:

Builder: Haug, JF

2B. Arch. Style: 65 Bungalow/Craftsman

2C. Property Type: Building

52 2-Family Flat

2D. Date: 1924

2E. Date(s)
of Alteration:

2L. Ancil. Bldgs: 1

2N. No. Stories: 2

No. Bays:

2J. Historic Use: 01 DOMESTIC

2K. Historic Sub-use: 01B Multiple Dwelling

Current Use: 01 DOMESTIC

Integrity: Good/fair

Condition: Good

Contributing to potential historic district? ☒ Yes
☐ No

2O. Structural system: LB Load-bearing Brick

2P. Wall material: 30 BRICK

2Q. Other Material(s): 43 Limestone

2R. Roof Shape: PR Parapet

2S. Roof Material: not visible
70 CERAMIC TILE

2T. Roof Feature(s):

2U. Foundation: 43 Limestone

2V. Porch type: FU Full
BA Balcony

2Y. Environment/Outbuildings:

There is a gabled frame garage clad in vinyl siding.

Outbuilding contributing to potential historic district? ☐ Yes
☒ No

Date Surveyed: 6/8/2009

2X: Description/History:

This two-family variegated brick building has a flat roof fronted by a bracketed hipped roof clad with five courses of green ceramic tile and supported on eight wood brackets. The full-width limestone porch has a gabled porch with the center broken for an inset balcony. The two front doors are original as is the balcony door.

Additions/Alterations:

Replacement windows.



Photo date: 9/20/2008

City of St. Louis Cultural Resources Office

Holly Hills Neighborhood Survey

Lynn Josse and NiNi Harris
3/1/2010

Page 479 of 1643

3619 DOVER PL

City Block: 5864

Ownership information:

JANKO, SHIRLEY T (TRS)

3619 DOVER PL

ST LOUIS MO 63116

A. Historic Name:

C. Other Name:

2A. Architect: Schaumburg, H

Builder: Schroeder, FG

2B. Arch. Style: 60 Late 19th/Early 20th c Amer. Movements

2C. Property Type: Building

52 2-Family Flat

2D. Date: 1924

2E. Date(s)
of Alteration:

2L. Ancil. Bldgs: 1

2N. No. Stories: 2

No. Bays:

2J. Historic Use: 01 Domestic

2K. Historic Sub-use: 01B Multiple Dwelling

Current Use: 01 Domestic

Integrity: Good/fair

Condition: Good

Contributing to potential
historic district? ☒ Yes
☐ No

2O. Structural system: LB Load-bearing Brick

2P. Wall material: 30 BRICK

2Q. Other
Material(s):

2R. Roof Shape: GB Gable

2S. Roof Material: comp shingle

2T. Roof Feature(s):

2U. Foundation: 43 Limestone

2V. Porch type: OB Other Bay
BA Balcony

2Y. Environment/Outbuildings:

There is a hipped frame garage clad in vinyl siding.

Outbuilding contributing to
potential historic district? ☐ Yes
☒ No

Date Surveyed: 3/10/2009

2X: Description/History:

This large two-family building has a variegated brick façade. The brick porch and two front doors are centered. The doors are original and transomed. Secondary gabled bay projects at balcony. To the left of the balcony door.

Additions/Alterations:

Façade windows are all replacements; added shutters; siding at bay.



Photo date: 9/20/2008

City of St. Louis Cultural Resources Office

Holly Hills Neighborhood Survey

Lynn Josse and NiNi Harris
3/1/2010

Page 480 of 1643

3621 DOVER PL

City Block: 5864

Ownership information:

KOSCHER, EMIL A
3621 DOVER PL
ST LOUIS MO 63116

A. Historic Name:

C. Other Name:

2A. Architect: Koenig, WH

Builder: Koenig, WH

2B. Arch. Style: 60 Late 19th/Early 20th c Amer. Movements

2C. Property Type: Building

52 2-Family Flat

2D. Date: 1924

2E. Date(s)
of Alteration:

2L. Ancil. Blgs: 1

2N. No. Stories: 2

No. Bays:

2J. Historic Use: 01 Domestic

2K. Historic Sub-use: 01B Multiple Dwelling

Current Use: 01 Domestic

Integrity: Good/fair

Condition: Good

Contributing to potential
historic district? ☒ Yes
☐ No

2O. Structural system: LB Load-bearing Brick

2P. Wall material: 30 BRICK

2Q. Other
Material(s):

2R. Roof Shape: GB Gable

2S. Roof Material: comp shingle

2T. Roof Feature(s):

2U. Foundation: 43 Limestone

2V. Porch type: CB Cental Bay

2Y. Environment/Outbuildings:

There is a gabled frame garage clad in wooden
double-dropped lapped siding.

Outbuilding contributing to
potential historic district? ☒ Yes
☐ No

Date Surveyed: 3/10/2009

2X: Description/History:

This large front gabled two-family building has a variegated brick façade. The gabled brick porch is centered, but the two front doors are right of the center line. The doors are original, as are the 4/1 windows. The first story windows are crowned by blind arches. Tip of gable end is stucco.

Additions/Alterations:



Photo date: 9/20/2008

City of St. Louis Cultural Resources Office

Holly Hills Neighborhood Survey

Lynn Josse and NiNi Harris
3/1/2010

Page 510 of 1643

3622 DOVER PL

City Block: 5865

Ownership information:

HUGHES, ROBERT E & MARY A
3622 DOVER PL
ST LOUIS MO 63116

A. Historic Name:

C. Other Name:

2A. Architect: Holthaus, E. H.

Builder: Holthaus, EH

2B. Arch. Style: 60 Late 19th/Early 20th c Amer. Movements

2C. Property Type: Building

52 2-Family Flat

2D. Date: 1925

2E. Date(s)
of Alteration:

2L. Ancil. Bldgs: 1

2N. No. Stories: 2

No. Bays: 2

2J. Historic Use: 01 Domestic

2K. Historic Sub-use: 01B Multiple Dwelling

Current Use: 01 Domestic

Integrity: Good/fair

Condition: Good

Contributing to potential
historic district? ☒ Yes
☐ No

2O. Structural system: LB Load-bearing Brick

2P. Wall material: 30 BRICK

2Q. Other
Material(s):

2R. Roof Shape: GB Gable

2S. Roof Material: comp shingle

2T. Roof Feature(s):

2U. Foundation: 43 Limestone

2V. Porch type: OB Other Bay

2Y. Environment/Outbuildings:

There is a gabled frame garage clad in vinyl siding.

Outbuilding contributing to
potential historic district? ☐ Yes
☒ No

Date Surveyed: 6/8/2009

2X: Description/History:

This front gabled building has a gabled brick porch at the right bay; above it is a projecting gabled box bay. Craftsman-era doors and windows are original (4/1s flank center 6/1)

Additions/Alterations:

Siding is over the gable ends of the porch and bay and over some wood trim.



Photo date: 9/20/2008

City of St. Louis Cultural Resources Office

Holly Hills Neighborhood Survey

Lynn Josse and NiNi Harris
3/1/2010

Page 511 of 1643

3624 DOVER PL

City Block: 5865

Ownership information:

SMIGELL, MARTIN JASON & CLARISS
3624 DOVER PL
ST LOUIS MO 63116

A. Historic Name:

C. Other Name:

2A. Architect: Koenig, C. W.

Builder: Baumgartner, W

2B. Arch. Style: 65 Bungalow/Craftsman

2C. Property Type: Building

52 2-Family Flat

2D. Date: 1924

2E. Date(s)
of Alteration:

2L. Ancil. Blgs: 1

2N. No. Stories: 2

No. Bays:

2J. Historic Use: 01 Domestic

2K. Historic Sub-use: 01B Multiple Dwelling

Current Use: 01 Domestic

Integrity: Good/fair

Condition: Good

Contributing to potential
historic district? ☒ Yes
☐ No

2O. Structural system: LB Load-bearing Brick

2P. Wall material: 30 BRICK

2Q. Other
Material(s):

2R. Roof Shape: PR Parapet

2S. Roof Material: not visible

2T. Roof Feature(s):

2U. Foundation: 43 Limestone

2V. Porch type: FU Full

2Y. Environment/Outbuildings:

There is a gabled frame garage clad in vinyl siding.

Outbuilding contributing to
potential historic district? ☐ Yes
☒ No

Date Surveyed: 6/8/2009

2X: Description/History:

This variegated brick building has a full width gabled brick porch. Above the second story an applied gable is supported by three brackets. The front doors and arched windows above them at the second floor are original. Façade windows are original 6/1s and 4/1s.

Additions/Alterations:

Eaves and brackets are sheathed in siding. Gabled end of porch is sided.



Photo date: 9/20/2008

City of St. Louis Cultural Resources Office

Holly Hills Neighborhood Survey

Lynn Josse and NiNi Harris
3/1/2010

Page 481 of 1643

3625 DOVER PL

City Block: 5864

Ownership information:

BIEHLE, STEVEN L & SHARON L
3731 WHITE BARK
ST LOUIS MO 63129

A. Historic Name:

C. Other Name:

2A. Architect: Koenig, WH

Builder: Koenig, WH

2B. Arch. Style: 60 Late 19th/Early 20th c Amer. Movements

2C. Property Type: Building

52 2-Family Flat

2D. Date: 1924

2E. Date(s)
of Alteration:

2L. Ancil. Blgs: 0

2N. No. Stories: 2

No. Bays:

2J. Historic Use: 01 Domestic

2K. Historic Sub-use: 01B Multiple Dwelling

Current Use: 01 Domestic

Integrity: Good/fair

Condition: Good

Contributing to potential
historic district? ☒ Yes
☐ No

2O. Structural system: LB Load-bearing Brick

2P. Wall material: 30 BRICK

2Q. Other
Material(s):

2R. Roof Shape: CG Hipped Gable

2S. Roof Material: comp shingle

2T. Roof Feature(s):

2U. Foundation: 43 Limestone

2V. Porch type: CB Cental Bay

2Y. Environment/Outbuildings:

Outbuilding contributing to
potential historic district? ☐ Yes
☐ No

Date Surveyed: 3/10/2009

2X: Description/History:

This large two-family building has a variegated brick façade. The gabled brick porch is centered. The two front doors are original. Brickwork includes soldier courses, raised labels, and header panels. Original small diamond paned attic windows.

Additions/Alterations:

Replacement windows. Eaves, ceiling, gable ends are sided.



Photo date: 9/20/2008

City of St. Louis Cultural Resources Office

Holly Hills Neighborhood Survey

Lynn Josse and NiNi Harris
3/1/2010

Page 512 of 1643

3628 DOVER PL

City Block: 5865

Ownership information:

MATTINGLY, AUBRA & EMMA L
10020 GLORIA ST
BOONE TERRE MO

A. Historic Name:

C. Other Name:

2A. Architect: Biesemeler, B.

Builder: Muren, J. L.

2B. Arch. Style: 60 Late 19th/Early 20th c Amer. Movements

2C. Property Type: Building

52 2-Family Flat

2D. Date: 1924

2E. Date(s)
of Alteration:

2L. Ancil. Bldgs: 1

2N. No. Stories: 2

No. Bays:

2J. Historic Use: 01 Domestic

2K. Historic Sub-use: 01B Multiple Dwelling

Current Use: 01 Domestic

Integrity: Excellent

Condition: Good

Contributing to potential
historic district? ☒ Yes
☐ No

2O. Structural system: LB Load-bearing Brick

2P. Wall material: 30 BRICK

2Q. Other
Material(s):

2R. Roof Shape: PR Parapet

2S. Roof Material: not visible

2T. Roof Feature(s):

2U. Foundation: 43 Limestone

2V. Porch type: FU Full

2Y. Environment/Outbuildings:

There is a gabled brick garage.

Outbuilding contributing to
potential historic district? ☒ Yes
☐ No

Date Surveyed: 6/8/2009

2X: Description/History:

This building has a full width gabled brick porch which retains its stucco and wood gable end. The building retains 3/1 windows at both stories. The terra cotta coping at the parapet wall is original. Original lanterns, address plaques, vergeboards.

Additions/Alterations:



Photo date: 9/20/2008

City of St. Louis Cultural Resources Office

Holly Hills Neighborhood Survey

Lynn Josse and NiNi Harris
3/1/2010

Page 482 of 1643

3629 DOVER PL

City Block: 5864

Ownership information:

SALESEVIC, AMIR
9447 SOUTHTOWNE FARMS
ST LOUIS MO 63123

A. Historic Name:

C. Other Name:

2A. Architect: Koenig, WH

Builder: Koenig, WH

2B. Arch. Style: 60 Late 19th/Early 20th c Amer. Movements

2C. Property Type: Building

52 2-Family Flat

2D. Date: 1924

2E. Date(s)
of Alteration:

2L. Ancil. Blgs: 0

2N. No. Stories: 2

No. Bays:

2J. Historic Use: 01 Domestic

2K. Historic Sub-use: 01B Multiple Dwelling

Current Use: 01 Domestic

Integrity: Good/fair

Condition: Good

Contributing to potential
historic district? ☒ Yes
☐ No

2O. Structural system: LB Load-bearing Brick

2P. Wall material: 30 BRICK

2Q. Other
Material(s):

2R. Roof Shape: GB Gable

2S. Roof Material: comp shingle

2T. Roof Feature(s):

2U. Foundation: 43 Limestone

2V. Porch type: CB Cental Bay

2Y. Environment/Outbuildings:

Outbuilding contributing to
potential historic district? ☐ Yes
☐ No

Date Surveyed: 3/10/2009

2X: Description/History:

This large two-family building has a tan and red brick façade. The gabled brick porch is centered. Brickwork includes soldier courses, raised labels, blind arches and header panels. Original 4/1 windows at first and second stories.

Additions/Alterations:

Replacement doors; vinyl-encased eaves, gable ends, soffits, brackets.



Photo date: 9/20/2008

City of St. Louis Cultural Resources Office

Holly Hills Neighborhood Survey

Lynn Josse and NiNi Harris
3/1/2010

Page 483 of 1643

3631-3 DOVER PL

City Block: 5864

Ownership information:

TRAUBITZ, SCOTT A & KATHERINE E
3633 DOVER PLACE
ST LOUIS MO 63116

A. Historic Name:

C. Other Name:

2A. Architect: Peipers, F.

Builder:

2B. Arch. Style: 60 Late 19th/Early 20th c Amer. Movements

2C. Property Type: Building

52 2-Family Flat

2D. Date: 1925

2E. Date(s)
of Alteration:

2L. Ancil. Bldgs: 1

2N. No. Stories: 2

No. Bays:

2J. Historic Use: 01 Domestic

2K. Historic Sub-use: 01B Multiple Dwelling

Current Use: 01 Domestic

Integrity: Good/fair

Condition: Good

Contributing to potential
historic district? ☒ Yes
☐ No

2O. Structural system: LB Load-bearing Brick

2P. Wall material: 30 BRICK

2Q. Other
Material(s):

2R. Roof Shape: PR Parapet

2S. Roof Material: not visible
70 CERAMIC TILE

2T. Roof Feature(s):

2U. Foundation: 43 Limestone

2V. Porch type: FU Full
BA Balcony

2Y. Environment/Outbuildings:

There is a gabled frame garage clad in wooden
double-dropped lapped siding.

Outbuilding contributing to
potential historic district? ☒ Yes
☐ No

Date Surveyed: 3/10/2009

2X: Description/History:

This large two-family building has a red brick façade with a full-width brick and stucco porch which doubles as a full-width second story balcony. Front doors, right, are original, as are the French doors centered at the second story balcony. Four brackets supports a false front roof covered with tile.

Additions/Alterations:

Replacement windows at façade.



Photo date: 9/20/2008

City of St. Louis Cultural Resources Office

Holly Hills Neighborhood Survey

Lynn Josse and NiNi Harris
3/1/2010

Page 513 of 1643

3632 DOVER PL

City Block: 5865

Ownership information:

MATTINGLY, AUBRA L & EMMA
10020 GLORIA ST
BONNE TERRE MO 63628

A. Historic Name:

C. Other Name:

2A. Architect:

Builder: Darr C Co., A. R.

2B. Arch. Style: 60 Late 19th/Early 20th c Amer. Movements

2C. Property Type: Building

52 2-Family Flat

2D. Date: 1924

2E. Date(s)
of Alteration:

2L. Ancil. Blgs: 1

2N. No. Stories: 2

No. Bays:

2J. Historic Use: 01 Domestic

2K. Historic Sub-use: 01B Multiple Dwelling

Current Use: 01 Domestic

Integrity: Good/fair

Condition: Good

Contributing to potential
historic district? ☒ Yes
☐ No

2O. Structural system: LB Load-bearing Brick

2P. Wall material: 30 BRICK

2Q. Other
Material(s):

2R. Roof Shape: CG Hipped Gable

2S. Roof Material: comp shingle

2T. Roof Feature(s):

2U. Foundation: 43 Limestone

2V. Porch type: FU Full

2Y. Environment/Outbuildings:

There is a gabled frame garage clad in aluminum siding.

Outbuilding contributing to
potential historic district? ☐ Yes
☒ No

Date Surveyed: 6/8/2009

2X: Description/History:

This building has a full width gabled brick porch which retains its stucco and wood gable end. The building retains 3/1 windows at both stories. Front doors are original. Red brick forms details, including labels, against the variegated brick façade.

Additions/Alterations:



Photo date: 9/20/2008

City of St. Louis Cultural Resources Office

Holly Hills Neighborhood Survey

Lynn Josse and NiNi Harris
3/1/2010

Page 514 of 1643

3636 DOVER PL

City Block: 5865

Ownership information:

SECIC, ALMA
5825 GOENER
ST LOUIS MO 63116

A. Historic Name:

C. Other Name:

2A. Architect: Biesemeler, B.

Builder: Muren, J. L.

2B. Arch. Style: 60 Late 19th/Early 20th c Amer. Movements

2C. Property Type: Building

52 2-Family Flat

2D. Date: 1924

2E. Date(s)
of Alteration:

2L. Ancil. Blgs: 1

2N. No. Stories: 2

No. Bays:

2J. Historic Use: 01 Domestic

2K. Historic Sub-use: 01B Multiple Dwelling

Current Use: 01 Domestic

Integrity: Good/fair

Condition: Good

Contributing to potential
historic district? ☒ Yes
☐ No

2O. Structural system: LB Load-bearing Brick

2P. Wall material: 30 BRICK

2Q. Other
Material(s):

2R. Roof Shape: PR Parapet

2S. Roof Material: not visible

2T. Roof Feature(s):

2U. Foundation: 43 Limestone

2V. Porch type: FU Full

2Y. Environment/Outbuildings:

There is a flat-roofed brick garage with parapet.

Outbuilding contributing to
potential historic district? ☒ Yes
☐ No

Date Surveyed: 6/8/2009

2X: Description/History:

This striated brick building has a full width gabled brick porch. The terra cotta coping at the parapet wall is original.

Additions/Alterations:

Doors and windows replaced; porch's gable end, eaves and vergeboard covered with siding.



Photo date: 9/20/2008

City of St. Louis Cultural Resources Office

Holly Hills Neighborhood Survey

Lynn Josse and NiNi Harris
3/1/2010

Page 484 of 1643

3639 DOVER PL

City Block: 5864

Ownership information:

ZEMAN, MILDRED A & FRANK J JEDL
3639 DOVER PL
ST LOUIS MO 63116

A. Historic Name:

C. Other Name:

2A. Architect: Rodenheiser, Geo. B.

Builder: Rodenheiser, Geo. B.

2B. Arch. Style: 60 Late 19th/Early 20th c Amer. Movements

2C. Property Type: Building

52 2-Family Flat

2D. Date: 1925

2E. Date(s)
of Alteration:

2L. Ancil. Bldgs: 1

2N. No. Stories: 2

No. Bays:

2J. Historic Use: 01 Domestic

2K. Historic Sub-use: 01B Multiple Dwelling

Current Use: 01 Domestic

Integrity: Good/fair

Condition: Good

Contributing to potential
historic district? ☒ Yes
☐ No

2O. Structural system: LB Load-bearing Brick

2P. Wall material: 30 BRICK

2Q. Other
Material(s):

2R. Roof Shape: PR Parapet

2S. Roof Material: not visible
70 CERAMIC TILE

2T. Roof Feature(s):

2U. Foundation:

2V. Porch type: FU Full

2Y. Environment/Outbuildings:

There is a gabled brick garage.

Outbuilding contributing to
potential historic district? ☒ Yes
☐ No

Date Surveyed: 3/10/2009

2X: Description/History:

This variegated brick façade has a full-width front porch which is only roofed at the right. Two brick piers support a tiled hipped roof. The two front doors are original. Windows are 3/1 (in triple sets at left bay). A small tiled hipped roof is hung at the front parapet wall, supported on four narrow brackets.

Additions/Alterations:

Fiberglass awnings at all façade windows.



Photo date: 9/20/2008

City of St. Louis Cultural Resources Office

Holly Hills Neighborhood Survey

Lynn Josse and NiNi Harris
3/1/2010

Page 515 of 1643

3640 DOVER PL

City Block: 5865

Ownership information:

GRAVES, CHRISTINE F
3640 DOVER PL
ST LOUIS MO 63116

A. Historic Name:

C. Other Name:

2A. Architect: Darr C. Co., A. R.

Builder: Darr C. Co., A. R.

2B. Arch. Style: 60 Late 19th/Early 20th c Amer. Movements

2C. Property Type: Building

52 2-Family Flat

2D. Date: 1924

2E. Date(s)
of Alteration:

2L. Ancil. Blgs: 1

2N. No. Stories: 2

No. Bays:

2J. Historic Use: 01 Domestic

2K. Historic Sub-use: 01B Multiple Dwelling

Current Use: 01 Domestic

Integrity: Good/fair

Condition: Good

Contributing to potential
historic district? ☒ Yes
☐ No

2O. Structural system: LB Load-bearing Brick

2P. Wall material: 30 BRICK

2Q. Other
Material(s):

2R. Roof Shape: GB Gable

2S. Roof Material: comp shingle

2T. Roof Feature(s):

2U. Foundation: 43 Limestone

2V. Porch type: FU Full

2Y. Environment/Outbuildings:

There is a gabled frame garage clad in vinyl siding.

Outbuilding contributing to
potential historic district? ☐ Yes
☒ No

Date Surveyed: 6/8/2009

2X: Description/History:

This front gabled building has a full width gabled brick porch. Original 3/1 windows are intact. Historic-era shingles (John Mansfield asbestos-type) in porch gable end. Original wood trim and address plaque intact.

Additions/Alterations:

Replacement doors.



Photo date: 9/20/2008

City of St. Louis Cultural Resources Office

Holly Hills Neighborhood Survey

Lynn Josse and NiNi Harris
3/1/2010

Page 485 of 1643

3641 DOVER PL

City Block: 5864

Ownership information:

BOTONIS, KATERINA
6018 SOUTHERN DR
ST LOUIS MO 63123

A. Historic Name:

C. Other Name:

2A. Architect:

Builder:

2B. Arch. Style: 60 Late 19th/Early 20th c Amer. Movements

2C. Property Type: Building

52 2-Family Flat

2D. Date: 1925

2E. Date(s)
of Alteration:

2L. Ancil. Blgs: 1

2N. No. Stories: 2

No. Bays:

2J. Historic Use: 01 Domestic

2K. Historic Sub-use: 01B Multiple Dwelling

Current Use: 01 Domestic

Integrity: Good/fair

Condition: Good

Contributing to potential
historic district? ☒ Yes
☐ No

2O. Structural system: LB Load-bearing Brick

2P. Wall material: 30 BRICK

2Q. Other
Material(s):

2R. Roof Shape: GB Gable

2S. Roof Material: comp shingle

2T. Roof Feature(s):

2U. Foundation: 43 Limestone

2V. Porch type: FU Full

2Y. Environment/Outbuildings:

There is a flat-roofed brick garage with parapet. The garage cost \$1000 to build and the permit was

Outbuilding contributing to
potential historic district? ☒ Yes
☐ No

Date Surveyed: 3/10/2009

2X: Description/History:

Variegated brick façade includes a full-width brick porch with battered piers at either end. Original transomed front doors are at either end of the porch, with a triple set of 3/1 windows (original) between them. Similar triple set centers the 2nd story, with small leaded windows to either side. 4 brackets support eaves.

Additions/Alterations:

Metal awning at 2nd story windows.



Photo date: 9/20/2008

City of St. Louis Cultural Resources Office

Holly Hills Neighborhood Survey

Lynn Josse and NiNi Harris
3/1/2010

Page 516 of 1643

3642 DOVER PL

City Block: 5865

Ownership information:

FORSHEE, RICHARD C
3642 DOVER PL
ST LOUIS MO 63116

A. Historic Name:

C. Other Name:

2A. Architect: Darr C. Co., A. R.

Builder: Darr C. Co., A. R.

2B. Arch. Style: 65 Bungalow/Craftsman

2C. Property Type: Building

52 2-Family Flat

2D. Date: 1924

2E. Date(s)
of Alteration:

2L. Ancil. Blgs: 1

2N. No. Stories: 2

No. Bays:

2J. Historic Use: 01 Domestic

2K. Historic Sub-use: 01B Multiple Dwelling

Current Use: 01 Domestic

Integrity: Good/fair

Condition: Good

Contributing to potential
historic district? ☒ Yes
☐ No

2O. Structural system: LB Load-bearing Brick

2P. Wall material: 30 BRICK

2Q. Other
Material(s):

2R. Roof Shape: CG Hipped Gable

2S. Roof Material: comp shingle

2T. Roof Feature(s):

2U. Foundation: 43 Limestone

2V. Porch type: FU Full

2Y. Environment/Outbuildings:

There is a gabled frame garage clad in vinyl siding.

Outbuilding contributing to
potential historic district? ☐ Yes
☒ No

Date Surveyed: 6/8/2009

2X: Description/History:

This building has a full width gabled brick porch. Red brick forms details, including a label course, against the variegated dark brick facade. Original doors, 3/1 windows, and address plaques are intact.

Additions/Alterations:

Some siding over wood trim, including window frames, vergeboards, gable end of porch.



Photo date: 9/20/2008

City of St. Louis Cultural Resources Office

Holly Hills Neighborhood Survey

Lynn Josse and NiNi Harris
3/1/2010

Page 486 of 1643

3643 DOVER PL

City Block: 5864

Ownership information:

MILLER, KEVIN & TRADELL L
3041 CRYSTAL SPRINGS APT 1023
BEDFORD TX 76021

A. Historic Name:

C. Other Name:

2A. Architect: Holthaus, E. H.

Builder: Holthaus, EH

2B. Arch. Style: 60 Late 19th/Early 20th c Amer. Movements

2C. Property Type: Building

52 2-Family Flat

2D. Date: 1925

2E. Date(s)
of Alteration:

2L. Ancil. Bldgs: 1

2N. No. Stories: 2

No. Bays:

2J. Historic Use: 01 Domestic

2K. Historic Sub-use: 01B Multiple Dwelling

Current Use: 01 Domestic

Integrity: Good/fair

Condition: Good

Contributing to potential
historic district? ☒ Yes
☐ No

2O. Structural system: LB Load-bearing Brick

2P. Wall material: 30 BRICK

2Q. Other
Material(s):

2R. Roof Shape: GB Gable

2S. Roof Material:

2T. Roof Feature(s):

2U. Foundation: 43 Limestone

2V. Porch type: OB Other Bay

2Y. Environment/Outbuildings:

There is a gabled frame garage clad in wooden double-dropped lapped siding.

Outbuilding contributing to
potential historic district? ☒ Yes
☐ No

Date Surveyed: 3/10/2009

2X: Description/History:

The façade of this front-gabled 2-family building is brown brick. Gabled brick porch is at left. All façade windows are original.

Additions/Alterations:

Siding at eaves, gable ends, soffits and frame bay (over porch). Replacement front doors.



Photo date: 9/20/2008

City of St. Louis Cultural Resources Office

Holly Hills Neighborhood Survey

Lynn Josse and NiNi Harris
3/1/2010

Page 517 of 1643

3646 DOVER PL

City Block: 5865

Ownership information:

RODICK, PETER J
3646 DOVER PL
ST LOUIS MO 63116

A. Historic Name:

C. Other Name:

2A. Architect: Darr C. Co., A. R.

Builder: Darr C. Co., A. R.

2B. Arch. Style: 65 Bungalow/Craftsman

2C. Property Type: Building

52 2-Family Flat

2D. Date: 1924

2E. Date(s)
of Alteration:

2L. Ancil. Blgs: 1

2N. No. Stories: 2

No. Bays:

2J. Historic Use: 01 DOMESTIC

2K. Historic Sub-use: 01B Multiple Dwelling

Current Use: 01 DOMESTIC

Integrity: Good/fair

Condition: Good

Contributing to potential
historic district? ☒ Yes
☐ No

2O. Structural system: LB Load-bearing Brick

2P. Wall material: 30 BRICK

2Q. Other
Material(s):

2R. Roof Shape: GB Gable

2S. Roof Material: comp shingle

2T. Roof Feature(s):

2U. Foundation: 43 Limestone

2V. Porch type: FU Full

2Y. Environment/Outbuildings:

There is a gabled frame garage clad in vinyl siding.

Outbuilding contributing to
potential historic district? ☐ Yes
☒ No

Date Surveyed: 6/8/2009

2X: Description/History:

This building has a full width gabled brick porch which retains its stucco gable end. The building retains 3/1 windows at both stories. The two front doors are also original.

Additions/Alterations:

Vergeboards, window frames, and even the imitation half-timber at porch gable end are covered with aluminum.



Photo date: 9/20/2008

City of St. Louis Cultural Resources Office

Holly Hills Neighborhood Survey

Lynn Josse and NiNi Harris
3/1/2010

Page 487 of 1643

3647 DOVER PL

City Block: 5864

Ownership information:

HUMPHRIES, KIM A & SARAH J COLB
3647 DOVER PL
ST LOUIS MO 63116

A. Historic Name:

C. Other Name:

2A. Architect: Holthaus, E. H.

Builder: Holthaus, E. H.

2B. Arch. Style: 60 Late 19th/Early 20th c Amer. Movements

2C. Property Type: Building

52 2-Family Flat

2D. Date: 1925

2E. Date(s)
of Alteration:

2L. Ancil. Bldgs: 1

2N. No. Stories: 2

No. Bays:

2J. Historic Use: 01 Domestic

2K. Historic Sub-use: 01B Multiple Dwelling

Current Use: 01 Domestic

Integrity: Good/fair

Condition: Good

Contributing to potential
historic district? ☒ Yes
☐ No

2O. Structural system: LB Load-bearing Brick

2P. Wall material: 30 BRICK

2Q. Other
Material(s):

2R. Roof Shape: GB Gable

2S. Roof Material:

2T. Roof Feature(s):

2U. Foundation: 43 Limestone

2V. Porch type: FU Full

2Y. Environment/Outbuildings:

There is a gabled frame garage clad in wooden ship-lap siding.

Outbuilding contributing to
potential historic district? ☒ Yes
☐ No

Date Surveyed: 3/10/2009

2X: Description/History:

The façade of this front-gabled 2-family building is brown brick. Shed-roofed brick porch is at left. In a gabled by over the porch, the windows are original.

Additions/Alterations:

All other façade windows are replaced, as are the front doors. Sided eaves and soffits.



Photo date: 9/20/2008

City of St. Louis Cultural Resources Office

Holly Hills Neighborhood Survey

Lynn Josse and NiNi Harris
3/1/2010

Page 518 of 1643

3650 DOVER PL

City Block: 5865

Ownership information:

GARAVAGLIA, MICHAEL R & DENISE
5632 VALLEYSIDE LANE
ST LOUIS MO 63128

A. Historic Name:

C. Other Name:

2A. Architect: Darr C. Co., A. R.

Builder: Darr C. Co., A. R.

2B. Arch. Style: 65 Bungalow/Craftsman

2C. Property Type: Building

52 2-Family Flat

2D. Date: 1924

2E. Date(s)
of Alteration:

2L. Ancil. Blgs: 1

2N. No. Stories: 2

No. Bays:

2J. Historic Use: 01 Domestic

2K. Historic Sub-use: 01B Multiple Dwelling

Current Use: 01 Domestic

Integrity: Good/fair

Condition: Good

Contributing to potential
historic district? ☒ Yes
☐ No

2O. Structural system: LB Load-bearing Brick

2P. Wall material: 30 BRICK

2Q. Other
Material(s):

2R. Roof Shape: CG Hipped Gable

2S. Roof Material: comp shingle

2T. Roof Feature(s):

2U. Foundation: 43 Limestone

2V. Porch type: FU Full
hood

2Y. Environment/Outbuildings:

There is a gabled frame garage clad in vinyl siding.

Outbuilding contributing to
potential historic district? ☐ Yes
☒ No

Date Surveyed: 6/8/2009

2X: Description/History:

This red brick building has a full width unroofed porch; the two front doors have separate bracketed gabled hoods. The building retains 3/1 windows at both stories.

Additions/Alterations:

The two front doors are replacements. Some wood trim is covered with aluminum.



Photo date: 9/20/2008

City of St. Louis Cultural Resources Office

Holly Hills Neighborhood Survey

Lynn Josse and NiNi Harris
3/1/2010

Page 488 of 1643

3651 DOVER PL

City Block: 5864

Ownership information:

MCNABB, TIMOTHY L & GEMEY M
3651 DOVER PL
ST LOUIS MO 63116

A. Historic Name:

C. Other Name:

2A. Architect: Schoknecht, H. A.

Builder: Pappe & Ziesing, L. J. & G.

2B. Arch. Style: 65 Bungalow/Craftsman

2C. Property Type: Building

52 2-Family Flat

2D. Date: 1924

2E. Date(s)
of Alteration:

2L. Ancil. Blds: 1

2N. No. Stories: 2

No. Bays:

2J. Historic Use: 01 Domestic

2K. Historic Sub-use: 01B Multiple Dwelling

Current Use: 01 Domestic

Integrity: Excellent

Condition: Good

Contributing to potential
historic district? ☒ Yes
☐ No

2O. Structural system: LB Load-bearing Brick

2P. Wall material: 30 BRICK

2Q. Other Material(s): 43 Limestone

2R. Roof Shape: HP Hipped

2S. Roof Material: comp shingle

2T. Roof Feature(s): DR Dormer

2U. Foundation: 43 Limestone

2V. Porch type: FU Full

2Y. Environment/Outbuildings:

There is a gabled frame garage clad in vinyl siding.

Outbuilding contributing to
potential historic district? ☐ Yes
☒ No

Date Surveyed: 3/10/2009

2X: Description/History:

This red brick two-family building has a full-width shed-roofed limestone porch with battered piers. Front doors (at opposite ends of the façade) are original, as are all façade windows.

Additions/Alterations:

No major alterations except for storm windows and doors.



Photo date: 9/20/2008

City of St. Louis Cultural Resources Office

Holly Hills Neighborhood Survey

Lynn Josse and NiNi Harris
3/1/2010

Page 519 of 1643

3654 DOVER PL

City Block: 5865

Ownership information:

PAYNE, RICHARD W
3654 DOVER PL
ST LOUIS MO 63116

A. Historic Name:

C. Other Name:

2A. Architect: Darr Const. Co., A. R.

Builder: Darr C. Co., A. R.

2B. Arch. Style: 65 Bungalow/Craftsman

2C. Property Type: Building

52 2-Family Flat

2D. Date: 1924

2E. Date(s)
of Alteration:

2L. Ancil. Blds: 1

2N. No. Stories: 2

No. Bays:

2J. Historic Use: 01 Domestic

2K. Historic Sub-use: 01B Multiple Dwelling

Current Use: 01 Domestic

Integrity: Excellent

Condition: Good

Contributing to potential
historic district? ☒ Yes
☐ No

2O. Structural system: LB Load-bearing Brick

2P. Wall material: 30 BRICK

2Q. Other Material(s): 43 Limestone

2R. Roof Shape: CG Hipped Gable

2S. Roof Material: comp shingle

2T. Roof Feature(s):

2U. Foundation: 43 Limestone

2V. Porch type: FU Full

2Y. Environment/Outbuildings:

There is a gabled frame garage clad in aluminum siding.

Outbuilding contributing to
potential historic district? ☐ Yes
☒ No

Date Surveyed: 6/8/2009

2X: Description/History:

This building has a full width gabled limestone porch which retains its stucco and wood gable end. The building retains 6/1 windows at both stories. The two front doors are also original. Four brackets support the front eaves. Lanterns and address plaques are original.

Additions/Alterations:

Vergeboards are covered with aluminum, but otherwise the exterior is very intact.



Photo date: 9/20/2008

City of St. Louis Cultural Resources Office

Holly Hills Neighborhood Survey

Lynn Josse and NiNi Harris
3/1/2010

Page 489 of 1643

3655 DOVER PL

City Block: 5864

Ownership information:

BERNER, BEVERLY A
3655 DOVER PL
ST LOUIS MO 63116

A. Historic Name:

C. Other Name:

2A. Architect: Arheiger, M

Builder: Beckmeyer, Edw H.

2B. Arch. Style: 60 Late 19th/Early 20th c Amer. Movements

2C. Property Type: Building

52 2-Family Flat

2D. Date: 1925

2E. Date(s)
of Alteration:

2L. Ancil. Blds: 1

2N. No. Stories: 2

No. Bays:

2J. Historic Use: 01 Domestic

2K. Historic Sub-use: 01B Multiple Dwelling

Current Use: 01 Domestic

Integrity: Good/fair

Condition: Good

Contributing to potential
historic district? ☒ Yes
☐ No

2O. Structural system: LB Load-bearing Brick

2P. Wall material: 30 BRICK

2Q. Other
Material(s):

2R. Roof Shape: FT Flat

2S. Roof Material: not visible
70 CERAMIC TILE

2T. Roof Feature(s): DR Dormer

2U. Foundation: 43 Limestone

2V. Porch type: FU Full

2Y. Environment/Outbuildings:

There is a gabled frame garage clad in wooden
double-dropped lapped siding.

Outbuilding contributing to
potential historic district? ☒ Yes
☐ No

Date Surveyed: 3/10/2009

2X: Description/History:

At a red brick façade, full-width gabled front porch shelters 2 original front doors at opposite ends of the façade. The roof is flat behind a front side-gabled section covered with green ceramic tile. Gabled vent dormer is in the front roof. Façade windows are original as is the stucco/half-timbered gable end at the front porch.

Additions/Alterations:



Photo date: 9/20/2008

City of St. Louis Cultural Resources Office

Holly Hills Neighborhood Survey

Lynn Josse and NiNi Harris
3/1/2010

Page 520 of 1643

3658 DOVER PL

City Block: 5865

Ownership information:

KOTINI, MANTHO
3658 DOVER PL
ST LOUIS MO 63116

A. Historic Name:

C. Other Name:

2A. Architect:

Builder: Hughes, C

2B. Arch. Style: 65 Bungalow/Craftsman

2C. Property Type: Building

52 2-Family Flat

2D. Date: 1925

2E. Date(s)
of Alteration:

2L. Ancil. Blds: 1

2N. No. Stories: 2

No. Bays: 2

2J. Historic Use: 01 Domestic

2K. Historic Sub-use: 01B Multiple Dwelling

Current Use: 01 Domestic

Integrity: Good/fair

Condition: Good

Contributing to potential
historic district? ☒ Yes
☐ No

2O. Structural system: LB Load-bearing Brick

2P. Wall material: 30 BRICK

2Q. Other
Material(s):

2R. Roof Shape: GB Gable

2S. Roof Material: comp shingle

2T. Roof Feature(s):

2U. Foundation: 43 Limestone

2V. Porch type: OB Other Bay

2Y. Environment/Outbuildings:

There is a gabled frame garage clad in vinyl siding.

Outbuilding contributing to
potential historic district? ☐ Yes
☒ No

Date Surveyed: 6/8/2009

2X: Description/History:

This front-gabled two-family building has a porch at the right bay. A bracketed balcony roofs the porch. The doors are original, as is the triple set of windows at the upper story of the left bay. Four original brackets support the eaves. Art glass window and railing at balcony are original. Attic vent appears original.

Additions/Alterations:

The lower story has replacement windows.



Photo date: 9/20/2008

City of St. Louis Cultural Resources Office

Holly Hills Neighborhood Survey

Lynn Josse and NiNi Harris
3/1/2010

Page 490 of 1643

3659 DOVER PL

City Block: 5864

Ownership information:

HINCK, WALDEMAR E & MARTHA J
3659 DOVER PL
ST LOUIS MO 63116

A. Historic Name:

C. Other Name:

2A. Architect:

Builder:

2B. Arch. Style: 65 Bungalow/Craftsman

2C. Property Type: Building

52 2-Family Flat

2D. Date: 1925

2E. Date(s)
of Alteration:

2L. Ancil. Blgs: 1

2N. No. Stories: 2

No. Bays:

2J. Historic Use: 01 Domestic

2K. Historic Sub-use: 01B Multiple Dwelling

Current Use: 01 Domestic

Integrity: Good/fair

Condition: Good

Contributing to potential
historic district? ☒ Yes
☐ No

2O. Structural system: LB Load-bearing Brick

2P. Wall material: 30 BRICK

2Q. Other
Material(s):

2R. Roof Shape: PR Parapet

2S. Roof Material: not visible

2T. Roof Feature(s):

2U. Foundation:

2V. Porch type: FU Full
hood

2Y. Environment/Outbuildings:

There is a gabled frame garage clad in vinyl siding.

Outbuilding contributing to
potential historic district? ☐ Yes
☒ No

Date Surveyed: 3/10/2009

2X: Description/History:

This two-family building has a variegated red brick façade terminating in a parapet wall with an applied front gable device on the façade, rising to a center peak in the parapet wall. The gable is supported by four wood brackets. The centered front doors, the two small art glass windows above them and the paired 3/1 windows are original. A bracketed hip hood shelters the two front doors; the porch is full-width but unroofed.

Additions/Alterations:

The foundation appears stuccoed; the red brick side walls descend past the coal chutes and windows to a low foundation course.



Photo date: 9/20/2008

City of St. Louis Cultural Resources Office

Holly Hills Neighborhood Survey

Lynn Josse and NiNi Harris
3/1/2010

Page 521 of 1643

3662 DOVER PL

City Block: 5865

Ownership information:

MURPHY, SHONTIA
3662 DOVER PL
ST LOUIS MO 63116

A. Historic Name:

C. Other Name:

2A. Architect: Hinricks/Himicks et al, H.

Builder: Hinricks/Himicks et al, H.

2B. Arch. Style: 60 Late 19th/Early 20th c Amer. Movements

2C. Property Type: Building

52 2-Family Flat

2D. Date: 1924

2E. Date(s)
of Alteration:

2L. Ancil. Blgs: 1

2N. No. Stories: 2

No. Bays:

2J. Historic Use: 01 Domestic

2K. Historic Sub-use: 01B Multiple Dwelling

Current Use: 01 Domestic

Integrity: Good/fair

Condition: Good

Contributing to potential
historic district? ☒ Yes
☐ No

2O. Structural system: LB Load-bearing Brick

2P. Wall material: 30 BRICK

2Q. Other Material(s): 62 TERRA COTTA

2R. Roof Shape: PR Parapet

2S. Roof Material: not visible

2T. Roof Feature(s):

2U. Foundation: 43 Limestone

2V. Porch type: FU Full

2Y. Environment/Outbuildings:

There is a flat-roofed brick garage with parapet.

Outbuilding contributing to
potential historic district? ☒ Yes
☐ No

Date Surveyed: 6/8/2009

2X: Description/History:

This two story building has a parapet wall with end blocks, three decorative terra cotta diamond inserts, a center peak and terra cotta coping. The full-width gabled front porch has brick piers.

Additions/Alterations:

There's siding over the gable end at the porch, eaves, and vergeboard. Façade windows and doors are replacements.



Photo date: 9/20/2008

City of St. Louis Cultural Resources Office

Holly Hills Neighborhood Survey

Lynn Josse and NiNi Harris
3/1/2010

Page 491 of 1643

3663 DOVER PL

City Block: 5864

Ownership information:

REED, DOLORES D
3663 DOVER PL
ST LOUIS MO 63116

A. Historic Name:

C. Other Name:

2A. Architect: Koenig, C. A.

Builder: Kossmann, J. H.

2B. Arch. Style: 60 Late 19th/Early 20th c Amer. Movements

2C. Property Type: Building

52 2-Family Flat

2D. Date: 1926

2E. Date(s)
of Alteration:

2L. Ancil. Blgs: 1

2N. No. Stories: 2

No. Bays:

2J. Historic Use: 01 Domestic

2K. Historic Sub-use: 01B Multiple Dwelling

Current Use: 01 Domestic

Integrity: Good/fair

Condition: Good

Contributing to potential
historic district? ☒ Yes
☐ No

2O. Structural system: LB Load-bearing Brick

2P. Wall material: 30 BRICK

2Q. Other
Material(s):

2R. Roof Shape: HP Hipped

2S. Roof Material: comp shingle

2T. Roof Feature(s):

2U. Foundation: 43 Limestone

2V. Porch type: FU Full

2Y. Environment/Outbuildings:

There is a gabled frame garage clad in aluminum siding. Wooden doors remain.

Outbuilding contributing to
potential historic district? ☐ Yes
☒ No

Date Surveyed: 3/10/2009

2X: Description/History:

The front doors are at opposite ends of the full-width brick hipped porch. The doors appear original but with non-historic art glass added, modeled on the round-arched art glass windows at the second story over the front doors.

Additions/Alterations:

Sash windows are modern replacements. Two metal trellis-style supports supplement the brick piers at the porch.



Photo date: 9/20/2008

City of St. Louis Cultural Resources Office

Holly Hills Neighborhood Survey

Lynn Josse and NiNi Harris
3/1/2010

Page 522 of 1643

3666 DOVER PL

City Block: 5865

Ownership information:

LOPINOT, DALE
3666 DOVER PL
ST LOUIS MO 63116

A. Historic Name:

C. Other Name:

2A. Architect:

Builder:

2B. Arch. Style: 65 Bungalow/Craftsman

2C. Property Type: Building

52 2-Family Flat

2D. Date: 1925

2E. Date(s)
of Alteration:

2L. Ancil. Blgs: 1

2N. No. Stories: 2

No. Bays:

2J. Historic Use: 01 Domestic

2K. Historic Sub-use: 01B Multiple Dwelling

Current Use: 01 Domestic

Integrity: Good/fair

Condition: Good

Contributing to potential
historic district? ☒ Yes
☐ No

2O. Structural system: LB Load-bearing Brick

2P. Wall material: 30 BRICK

2Q. Other
Material(s):

2R. Roof Shape: GB Gable

2S. Roof Material: comp shingle

2T. Roof Feature(s):

2U. Foundation: 43 Limestone

2V. Porch type: FU Full

2Y. Environment/Outbuildings:

There is a flat-roofed brick garage with parapet.

Outbuilding contributing to
potential historic district? ☒ Yes
☐ No

Date Surveyed: 6/8/2009

2X: Description/History:

This two-family building has a red brick façade; the eaves of its front gable roof are supported by five wood brackets. The front porch is full width; two brick piers and six wood brackets supports its hipped roof. Original doors, eaves, soffits. Original address plaque, 2 art glass windows at second story, and lunette attic vent.

Additions/Alterations:

The triple sets of window at the center of both bays are replacements.



Photo date: 9/20/2008

City of St. Louis Cultural Resources Office

Holly Hills Neighborhood Survey

Lynn Josse and NiNi Harris
3/1/2010

Page 492 of 1643

3667 DOVER PL

City Block: 5864

Ownership information:

FLOYD, JAMES M & RENEE C
414 HILLINGTON DR
EUREKA MO 63025

A. Historic Name:

C. Other Name:

2A. Architect:

Builder:

2B. Arch. Style: 60 Late 19th/Early 20th c Amer. Movements

2C. Property Type: Building

52 2-Family Flat

2D. Date: 1925

**2E. Date(s)
of Alteration:**

2L. Ancil. Blgs: 1

2N. No. Stories: 2

No. Bays:

2J. Historic Use: 01 Domestic

2K. Historic Sub-use: 01B Multiple Dwelling

Current Use: 01 Domestic

Integrity: Good/fair

Condition: Good

Contributing to potential historic district? ☒ Yes
☐ No

2O. Structural system: LB Load-bearing Brick

2P. Wall material: 30 BRICK

2Q. Other Material(s): 99 OTHER: imitation stone ven
62 TERRA COTTA

2R. Roof Shape: PR Parapet

2S. Roof Material: not visible

2T. Roof Feature(s):

2U. Foundation: 43 Limestone

2V. Porch type: FU Full
hood

2Y. Environment/Outbuildings:

There is a gabled frame garage clad in vinyl siding.

Outbuilding contributing to potential historic district? ☐ Yes
☒ No

Date Surveyed: 3/10/2009

2X: Description/History:

The two front doors, at opposite ends of the unroofed front porch, are original. Both are topped by a small bracketed gabled hood. 3/1 windows at both stories are original. Terra cotta coping at parapet wall; applied false gable is supported on 3 brackets and forms a center peak in the parapet wall.

Additions/Alterations:

Imitation stone veneer covers porch base.



Photo date: 9/20/2008

City of St. Louis Cultural Resources Office

Holly Hills Neighborhood Survey

Lynn Josse and NiNi Harris
3/1/2010

Page 523 of 1643

3670 DOVER PL

City Block: 5865

Ownership information:

REYNA, DONACIANO & MARTHA
9411 STERLING PL
ST LOUIS MO 63123

A. Historic Name:

C. Other Name:

2A. Architect: Green, C.

Builder: Meyer, RH

2B. Arch. Style: 60 Late 19th/Early 20th c Amer. Movements

2C. Property Type: Building

52 2-Family Flat

2D. Date: 1925

2E. Date(s)
of Alteration:

2L. Ancil. Blgs: 0

2N. No. Stories: 2

No. Bays: 3

2J. Historic Use: 01 Domestic

2K. Historic Sub-use: 01B Multiple Dwelling

Current Use: 01 Domestic

Integrity: Excellent

Condition: Good

Contributing to potential
historic district? ☒ Yes
☐ No

2O. Structural system: LB Load-bearing Brick

2P. Wall material: 30 BRICK

2Q. Other
Material(s):

2R. Roof Shape: PR Parapet

2S. Roof Material: not visible

2T. Roof Feature(s):

2U. Foundation: 43 Limestone

2V. Porch type: FU Full

2Y. Environment/Outbuildings:

Outbuilding contributing to
potential historic district? ☐ Yes
☐ No

Date Surveyed: 6/8/2009

2X: Description/History:

This two family dwelling has a variegated brick façade. The front doors, both original, are paired at the center bay of the full-width shed-roofed porch. The brick porch's composition is unusual, with four brick piers and side parapet walls along the roofline. Three original 4/1 windows are at the second story and two pairs of 3/1 are at the first story. At the façade's parapet wall are three decorative terra cotta inserts beneath end blocks and the peaked center step, all topped with terra cotta coping. Original copper guttering and address plaques.

Additions/Alterations:



Photo date: 9/20/2008

City of St. Louis Cultural Resources Office

Holly Hills Neighborhood Survey

Lynn Josse and NiNi Harris
3/1/2010

Page 493 of 1643

3671 DOVER PL

City Block: 5864

Ownership information:

TATE, TERRELL & KATESHA
5945 COTE BRILLIANTE
ST LOUIS MO 63112

A. Historic Name:

C. Other Name:

2A. Architect: Woas, A. L.

Builder: Woas, AL

2B. Arch. Style: 60 Late 19th/Early 20th c Amer. Movements

2C. Property Type: Building

52 2-Family Flat

2D. Date: 1924

2E. Date(s)
of Alteration:

2L. Ancil. Blgs: 1

2N. No. Stories: 2

No. Bays:

2J. Historic Use: 01 Domestic

2K. Historic Sub-use: 01B Multiple Dwelling

Current Use: 01 Domestic

Integrity: Good/fair

Condition: Good

Contributing to potential
historic district? ☒ Yes
☐ No

2O. Structural system: LB Load-bearing Brick

2P. Wall material: 30 BRICK

2Q. Other
Material(s):

2R. Roof Shape: PR Parapet

2S. Roof Material: not visible
70 CERAMIC TILE

2T. Roof Feature(s):

2U. Foundation: 43 Limestone

2V. Porch type: FU Full

2Y. Environment/Outbuildings:

There is a gabled brick garage retaining wooden doors.

Outbuilding contributing to
potential historic district? ☒ Yes
☐ No

Date Surveyed: 3/10/2009

2X: Description/History:

A steep bracketed front roof has four courses of French tile; behind it the roof is flat. The full width brick front porch has battered piers and a gabled roof. Doors, 3/1 windows and art glass windows are original.

Additions/Alterations:

Vinyl encases the eaves, soffits, gable end, and brackets



Photo date: 9/20/2008

City of St. Louis Cultural Resources Office

Holly Hills Neighborhood Survey

Lynn Josse and NiNi Harris
3/1/2010

Page 524 of 1643

3672-4 DOVER PL

City Block: 5865

Ownership information:

PFAFF, HERBERT P & CATHERINE R
3672 DOVER PL
ST LOUIS MO 63116

A. Historic Name:

C. Other Name:

2A. Architect: Green, C.

Builder: Meyer, RH

2B. Arch. Style: 60 Late 19th/Early 20th c Amer. Movements

2C. Property Type: Building

52 2-Family Flat

2D. Date: 1925

2E. Date(s)
of Alteration:

2L. Ancil. Blds: 1

2N. No. Stories: 2

No. Bays:

2J. Historic Use: 01 Domestic

2K. Historic Sub-use: 01B Multiple Dwelling

Current Use: 01 Domestic

Integrity: Excellent

Condition: Good

Contributing to potential
historic district? ☒ Yes
☐ No

2O. Structural system: LB Load-bearing Brick

2P. Wall material: 30 BRICK

2Q. Other
Material(s):

2R. Roof Shape: PR Parapet

2S. Roof Material: not visible

2T. Roof Feature(s):

2U. Foundation: 43 Limestone

2V. Porch type: FU Full

2Y. Environment/Outbuildings:

There is a gabled frame garage clad in vinyl siding.

Outbuilding contributing to
potential historic district? ☐ Yes
☒ No

Date Surveyed: 6/8/2009

2X: Description/History:

This two family dwelling has a variegated brick façade. The front doors, both original, are paired at the center bay of the full-width shed-roofed porch. The brick porch's composition is unusual, with four brick piers and side parapet walls along the roofline. An original 8/1 window is centered at the second story and two pairs of 6/1s are at both the first and second stories. A slight front roof is added instead of a front parapet wall. The porch roof retains red clay tile roofing.

Additions/Alterations:



Photo date: 9/20/2008

City of St. Louis Cultural Resources Office

Holly Hills Neighborhood Survey

Lynn Josse and NiNi Harris
3/1/2010

Page 494 of 1643

3675 DOVER PL

City Block: 5864

Ownership information:

BYRNE, BRYAN
6156 MARWINETTE AVE
ST LOUIS MO 63116

A. Historic Name:

C. Other Name:

2A. Architect:

Builder: Beckemeier, A. C.

2B. Arch. Style: 60 Late 19th/Early 20th c Amer. Movements

2C. Property Type: Building

52 2-Family Flat

2D. Date: 1924

2E. Date(s)
of Alteration:

2L. Ancil. Blds: 1

2N. No. Stories: 2

No. Bays:

2J. Historic Use: 01 Domestic

2K. Historic Sub-use: 01B Multiple Dwelling

Current Use: 01 Domestic

Integrity: Good/fair

Condition: Good

Contributing to potential
historic district? ☒ Yes
☐ No

2O. Structural system: LB Load-bearing Brick

2P. Wall material: 30 BRICK

2Q. Other Material(s): 62 TERRA COTTA

2R. Roof Shape: PR Parapet

2S. Roof Material: not visible

2T. Roof Feature(s):

2U. Foundation: 43 Limestone

2V. Porch type: FU Full
hood

2Y. Environment/Outbuildings:

There is a shed-roofed frame garage clad in
aluminum siding.

Outbuilding contributing to
potential historic district? ☐ Yes
☒ No

Date Surveyed: 3/10/2009

2X: Description/History:

Façade is variegated brick. Full-width porch is unroofed; gabled hoods are over the two doors at opposite ends of the façade. The front parapet wall is broken by an applied gable, which rises to form a center peak. Terra cotta coping.

Additions/Alterations:

All doors and windows are replacements.



Photo date: 9/20/2008

City of St. Louis Cultural Resources Office

Holly Hills Neighborhood Survey

Lynn Josse and NiNi Harris
3/1/2010

Page 525 of 1643

3676 DOVER PL

City Block: 5865

Ownership information:

AMSLER, LEONARD E & MARION M
3676 DOVER PL
ST LOUIS MO 63116

A. Historic Name:

C. Other Name:

2A. Architect: Green, C. R.

Builder: Meyer, R. H.

2B. Arch. Style: 60 Late 19th/Early 20th c Amer. Movements

2C. Property Type: Building

52 2-Family Flat

2D. Date: 1925

2E. Date(s)
of Alteration:

2L. Ancil. Blgs: 1

2N. No. Stories: 2

No. Bays:

2J. Historic Use: 01 Domestic

2K. Historic Sub-use: 01B Multiple Dwelling

Current Use: 01 Domestic

Integrity: Good/fair

Condition: Good

Contributing to potential
historic district? ☒ Yes
☐ No

2O. Structural system: LB Load-bearing Brick

2P. Wall material: 30 BRICK

2Q. Other
Material(s):

2R. Roof Shape: GB Gable

2S. Roof Material: comp shingle

2T. Roof Feature(s):

2U. Foundation: 43 Limestone

2V. Porch type: FU Full
BA Balcony

2Y. Environment/Outbuildings:

There is a gabled frame garage clad in vinyl siding.

Outbuilding contributing to
potential historic district? ☐ Yes
☒ No

Date Surveyed: 6/8/2009

2X: Description/History:

This front gabled two-family building has a full-width porch, roofed only at the right bay. The two front doors are original. The eaves are supported by five wood brackets. The three round-arched windows at the first story share a common limestone sill. French doors at the balcony are original. The attic windows (3 small round-arched windows) are original.

Additions/Alterations:

Round arch over balcony doors is filled in, and the five main façade windows are replaced. Brackets, eaves and windows frames covered with aluminum.



Photo date: 9/20/2008

City of St. Louis Cultural Resources Office

Holly Hills Neighborhood Survey

Lynn Josse and NiNi Harris
3/1/2010

Page 526 of 1643

3678-80 DOVER PL

City Block: 5865

Ownership information:

JEROME, LORI A
3678-80 DOVER PL
ST LOUIS MO 63116

A. Historic Name:

C. Other Name:

2A. Architect: Green, C. R.

Builder: Meyer, R. H.

2B. Arch. Style: 60 Late 19th/Early 20th c Amer. Movements

2C. Property Type: Building

52 2-Family Flat

2D. Date: 1925

2E. Date(s)
of Alteration:

2L. Ancil. Blds: 1

2N. No. Stories: 2

No. Bays:

2J. Historic Use: 01 Domestic

2K. Historic Sub-use: 01B Multiple Dwelling

Current Use: 01 Domestic

Integrity: Good/fair

Condition: Good

Contributing to potential
historic district? ☒ Yes
☐ No

2O. Structural system: LB Load-bearing Brick

2P. Wall material: 30 BRICK

2Q. Other
Material(s):

2R. Roof Shape: GB Gable

2S. Roof Material: comp shingle

2T. Roof Feature(s):

2U. Foundation: 43 Limestone

2V. Porch type: FU Full
BA Balcony

2Y. Environment/Outbuildings:

There is a gabled frame garage clad in bead board
and wooden double-dropped lap siding.

Outbuilding contributing to
potential historic district? ☒ Yes
☐ No

Date Surveyed: 6/8/2009

2X: Description/History:

This front gabled variegated brick two-family building has a full-width porch, roofed only at the right bay. The two front doors are original. The three round-arched windows at the first story share a common limestone sill. The attic windows (3 small round-arched windows) are original, as are the 8/1 and 6/1 façade windows. The front doors are original.

Additions/Alterations:

The eaves are supported by five wood brackets, now soffitted.



Photo date: 9/20/2008

City of St. Louis Cultural Resources Office

Holly Hills Neighborhood Survey

Lynn Josse and NiNi Harris
3/1/2010

Page 495 of 1643

3679 DOVER PL

City Block: 5864

Ownership information:

MCADOO, MARY LINDA
3679 DOVER PL
ST LOUIS MO 63116

A. Historic Name:

C. Other Name:

2A. Architect: E, 133 S. 11th

Builder: Kloster & Co., 5215 S Grand

2B. Arch. Style: 65 Bungalow/Craftsman

2C. Property Type: Building

52 2-Family Flat

2D. Date: 1927

2E. Date(s)
of Alteration:

2L. Ancil. Bldgs: 1

2N. No. Stories: 2

No. Bays:

2J. Historic Use: 01 Domestic

2K. Historic Sub-use: 01B Multiple Dwelling

Current Use: 01 Domestic

Integrity: Good/fair

Condition: Good

Contributing to potential
historic district? ☒ Yes
☐ No

2O. Structural system: LB Load-bearing Brick

2P. Wall material: 30 BRICK

2Q. Other
Material(s):

2R. Roof Shape: GB Gable

2S. Roof Material: comp shingle

2T. Roof Feature(s):

2U. Foundation: 43 Limestone

2V. Porch type: FU Full
BA Balcony

2Y. Environment/Outbuildings:

There is a gab led brick garage with a stick and
stucco finish. Wooden doors remain intact. The

Outbuilding contributing to
potential historic district? ☒ Yes
☐ No

Date Surveyed: 3/10/2009

2X: Description/History:

This two-family building has a full-width porch on battered limestone piers. The porch roof is hipped to a center platform which serves as a balcony for the second story. The façade is variegated red brick with brown brick patterns, laid in various bonds for a lively façade. Doors, windows, and the balcony French doors all appear original.

Additions/Alterations:

A metal awning at the balcony is added



Photo date: 9/20/2008

City of St. Louis Cultural Resources Office

Holly Hills Neighborhood Survey

Lynn Josse and NiNi Harris
3/1/2010

Page 527 of 1643

3684 DOVER PL

City Block: 5865

Ownership information:

MATTINGLY, AUBRA L & EMMA L
10020 GLORIA ST
BONNE TERRE MO 63628

A. Historic Name:

C. Other Name:

2A. Architect: Stauder, A

Builder: Legendre, A. E.

2B. Arch. Style: 65 Bungalow/Craftsman

2C. Property Type: Building

52 2-Family Flat

2D. Date: 1926

2E. Date(s)
of Alteration:

2L. Ancil. Bldgs: 1

2N. No. Stories: 2

No. Bays:

2J. Historic Use: 01 Domestic

2K. Historic Sub-use: 01B Multiple Dwelling

Current Use: 01 Domestic

Integrity: Good/fair

Condition: Good

Contributing to potential
historic district? ☒ Yes
☐ No

2O. Structural system: LB Load-bearing Brick

2P. Wall material: 30 BRICK

2Q. Other
Material(s):

2R. Roof Shape: GB Gable

2S. Roof Material: comp shingle

2T. Roof Feature(s):

2U. Foundation: 43 Limestone

2V. Porch type: FU Full

2Y. Environment/Outbuildings:

There is a flat-roofed brick garage with a parapet.

Outbuilding contributing to
potential historic district? ☒ Yes
☐ No

Date Surveyed: 6/8/2009

2X: Description/History:

This front gabled two-family building has a full-width hipped porch. The two front doors are original. Original 3/1 windows are in triple sets centered at both stories and at either side of the second story. Copper guttering and most wood trim is intact.

Additions/Alterations:

The eaves are supported by five wood brackets, now soffitted.



Photo date: 9/20/2008

City of St. Louis Cultural Resources Office

Holly Hills Neighborhood Survey

Lynn Josse and NiNi Harris
3/1/2010

Page 496 of 1643

3683 DOVER PL

City Block: 5864

Ownership information:

PATIENT, WILLIAM E & LINDA F AKRI
3683 DOVER PL
ST LOUIS MO 63116

A. Historic Name:

C. Other Name:

2A. Architect: Lautz, Edward

Builder: Struckhoff, Emil H.

2B. Arch. Style: 65 Bungalow/Craftsman

2C. Property Type: Building

52 2-Family Flat

2D. Date: 1923

2E. Date(s)
of Alteration:

2L. Ancil. Blgs: 1

2N. No. Stories: 2

No. Bays:

2J. Historic Use: 01 Domestic

2K. Historic Sub-use: 01B Multiple Dwelling

Current Use: 01 Domestic

Integrity: Good/fair

Condition: Good

Contributing to potential
historic district? ☒ Yes
☐ No

2O. Structural system: LB Load-bearing Brick

2P. Wall material: 30 BRICK

2Q. Other
Material(s):

2R. Roof Shape: GB Gable

2S. Roof Material: comp shingle

2T. Roof Feature(s):

2U. Foundation: 43 Limestone

2V. Porch type: FU Full

2Y. Environment/Outbuildings:

There is a gabled frame garage clad in vinyl siding with asphalt siding in the gable ends. Because of

Outbuilding contributing to
potential historic district? ☒ Yes
☐ No

Date Surveyed: 3/10/2009

2X: Description/History:

This two-family building has a full-width gabled porch on battered limestone piers. The façade is red brick. Doors, windows all appear original. The main front gable and the porch's gable end are trimmed in stucco/half-timbering.

Additions/Alterations:

Eaves and brackets are encase in siding. Metal awnings are at the 2nd story windows.



Photo date: 9/20/2008

City of St. Louis Cultural Resources Office

Holly Hills Neighborhood Survey

Lynn Josse and NiNi Harris
3/1/2010

Page 497 of 1643

3687 DOVER PL

City Block: 5864

Ownership information:

CLEMENT, NICHOLAS F & LINDA E
3687 DOVER PL
ST LOUIS MO 63116

A. Historic Name:

C. Other Name:

2A. Architect: Stauder, A

Builder: Hairer, Alois

2B. Arch. Style: 65 Bungalow/Craftsman

2C. Property Type: Building

52 2-Family Flat

2D. Date: 1925

2E. Date(s)
of Alteration:

2L. Ancil. Blgs: 1

2N. No. Stories: 2

No. Bays:

2J. Historic Use: 01 Domestic

2K. Historic Sub-use: 01B Multiple Dwelling

Current Use: 01 Domestic

Integrity: Good/fair

Condition: Good

Contributing to potential
historic district? ☒ Yes
☐ No

2O. Structural system: LB Load-bearing Brick

2P. Wall material: 30 BRICK

2Q. Other
Material(s):

2R. Roof Shape: GB Gable

2S. Roof Material: comp shingle

2T. Roof Feature(s):

2U. Foundation: 43 Limestone

2V. Porch type: FU Full

2Y. Environment/Outbuildings:

There is a gabled brick garage.

Outbuilding contributing to
potential historic district? ☒ Yes
☐ No

Date Surveyed: 3/10/2009

2X: Description/History:

This front gabled two-family building has a full-width hipped porch. The façade is variegated brick. Doors appear original. Five wood brackets at eaves are intact.

Additions/Alterations:

Replacement windows



Photo date: 9/20/2008

City of St. Louis Cultural Resources Office

Holly Hills Neighborhood Survey

Lynn Josse and NiNi Harris
3/1/2010

Page 528 of 1643

3688 DOVER PL

City Block: 5865

Ownership information:

WILLIAMS, FREDERICK T
3688 DOVER PL
ST LOUIS MO 63116

A. Historic Name:

C. Other Name:

2A. Architect: Sturmfels, GW

Builder: Sturmfels, GW

2B. Arch. Style: 50 Late 19th & 20th c. Revivals

2C. Property Type: Building
Walk-Up (4 family)

2D. Date: 1935

2E. Date(s)
of Alteration:

2L. Ancil. Blds: 1

2N. No. Stories: 2

No. Bays: 3

2J. Historic Use: 01 Domestic

2K. Historic Sub-use: 01B Multiple Dwelling

Current Use: 01 Domestic

Integrity: Excellent

Condition: Good

Contributing to potential
historic district? ☒ Yes
☐ No

2O. Structural system: LB Load-bearing Brick

2P. Wall material: 30 BRICK

2Q. Other Material(s): 43 Limestone

2R. Roof Shape: IG Intersecting Gable

2S. Roof Material:

2T. Roof Feature(s): TW Tower/Turret

2U. Foundation: 43 Limestone

2V. Porch type: none

2Y. Environment/Outbuildings:

There is a hipped-roof brick garage.

Outbuilding contributing to
potential historic district? ☒ Yes
☐ No

Date Surveyed: 6/8/2009

2X: Description/History:

The center bay of this tan brick façade is a round tower projection - in plan the building is not unlike a typical four-family walkup, but the front stair is in this centered tower. The front volume of the building is side gabled. Metal windows are original and include art glass panes.. Picturesque limestone trim. Front door and lantern are original.

Additions/Alterations:

Metal awnings at west elevation and upper façade windows.



Photo date: 9/20/2008

City of St. Louis Cultural Resources Office

Holly Hills Neighborhood Survey

Lynn Josse and NiNi Harris
3/1/2010

Page 498 of 1643

3691 DOVER PL

City Block: 5864

Ownership information:

ROGERS, MARY MULLENS
3691 DOVER PL
ST LOUIS MO 63116

A. Historic Name:

C. Other Name:

2A. Architect: Stauder, A. F.

Builder: Hairer, A.

2B. Arch. Style: 65 Bungalow/Craftsman

2C. Property Type: Building

52 2-Family Flat

2D. Date: 1925

2E. Date(s)
of Alteration:

2L. Ancil. Blgs: 1

2N. No. Stories: 2

No. Bays:

2J. Historic Use: 01 Domestic

2K. Historic Sub-use: 01B Multiple Dwelling

Current Use: 01 Domestic

Integrity: Good/fair

Condition: Good

Contributing to potential
historic district? ☒ Yes
☐ No

2O. Structural system: LB Load-bearing Brick

2P. Wall material: 30 BRICK

2Q. Other
Material(s):

2R. Roof Shape: GB Gable

2S. Roof Material: comp shingle
70 CERAMIC TILE

2T. Roof Feature(s):

2U. Foundation: 43 Limestone

2V. Porch type: FU Full
hood

2Y. Environment/Outbuildings:

There is a gabled frame garage clad in aluminum siding.

Outbuilding contributing to
potential historic district? ☒ Yes
☐ No

Date Surveyed: 3/10/2009

2X: Description/History:

Facade is variegated brick. Full-width porch is unroofed; gabled hoods clad in green tile are over the two doors at opposite ends of the facade. Original doors, 3/1 and small art glass windows.

Additions/Alterations:

Fiberglass awnings added over two center window sets; five brackets at roof and eaves are encased in vinyl.



Photo date: 9/20/2008

City of St. Louis Cultural Resources Office

Holly Hills Neighborhood Survey

Lynn Josse and NiNi Harris
3/1/2010

Page 499 of 1643

3695 DOVER PL

City Block: 5864

Ownership information:

CRAWFORD, CLOYCE EUGENE
3695 DOVER PLACE
ST LOUIS MO 63116

A. Historic Name:

C. Other Name:

2A. Architect:

Builder: Beckemeier, E. M.

2B. Arch. Style: 60 Late 19th/Early 20th c Amer. Movements

2C. Property Type: Building

52 2-Family Flat

2D. Date: 1924

2E. Date(s)
of Alteration:

2L. Ancil. Blgs: 1

2N. No. Stories: 2

No. Bays:

2J. Historic Use: 01 Domestic

2K. Historic Sub-use: 01B Multiple Dwelling

Current Use: 01 Domestic

Integrity: Good/fair

Condition: Good

Contributing to potential
historic district? ☒ Yes
☐ No

2O. Structural system: LB Load-bearing Brick

2P. Wall material: 30 BRICK

2Q. Other
Material(s):

2R. Roof Shape: FT Flat

2S. Roof Material: not visible
70 CERAMIC TILE

2T. Roof Feature(s):

2U. Foundation: 43 Limestone

2V. Porch type: FU Full

2Y. Environment/Outbuildings:

There is a gabled frame garage clad in vinyl siding.

Outbuilding contributing to
potential historic district? ☐ Yes
☒ No

Date Surveyed: 3/10/2009

2X: Description/History:

Façade is variegated brick. Full-width porch is unroofed; the two doors at opposite ends of the façade. Original segmental arched doors and 9/1 windows. The main roof has a front side gabled section with a center cross gable (on two wood brackets); the gable end is surfaced with timber and stucco, and the front roof is covered with green ceramic tile. Behind this, the main roof is flat.

Additions/Alterations:

awning at 2nd story center window set. It appears that there may have been hoods over the two front doors.



Photo date: 9/20/2008

City of St. Louis Cultural Resources Office

Holly Hills Neighborhood Survey

Lynn Josse and NiNi Harris
3/1/2010

Page 1158 of 1643

3800 DOVER PL

City Block: 5972

Ownership information:

BENNETT, HOLLY
3800 DOVER PL
ST LOUIS MO 63116

A. Historic Name:

C. Other Name:

2A. Architect: Rieser, A. P.

Builder: Rieser, A. P.

2B. Arch. Style: 50 Late 19th & 20th c. Revivals

2C. Property Type: Building

Single-Family Residence: 1-story Revival

2D. Date: 1929

2E. Date(s)
of Alteration:

2L. Ancil. Blds: 1

2N. No. Stories: 1

No. Bays:

2J. Historic Use: 01 DOMESTIC

2K. Historic Sub-use: 01A Single Dwelling

Current Use: 01 DOMESTIC

Integrity: Good/fair

Condition: Good

Contributing to potential
historic district? ☒ Yes
☐ No

2O. Structural system: LB Load-bearing Brick

2P. Wall material: 30 BRICK
61 STUCCO

2Q. Other Material(s): 40 STONE

2R. Roof Shape: CM Complex

2S. Roof Material: comp shingle

2T. Roof Feature(s):

2U. Foundation: 43 Limestone

2V. Porch type: OB Other Bay

2Y. Environment/Outbuildings:

There is a gabled frame garage clad in vinyl siding.
The garage lacks architectural integrity.

Outbuilding contributing to
potential historic district? ☐ Yes
☒ No

Date Surveyed: 6/4/2009

2X: Description/History:

This romantic revival style house has a projecting front gabled porch front at the left bay; its steep gable end is filled with horizontal siding, and the base is stuccoed around the stone-lined round-arched opening. The house is variegated brick, Original front door and 6/1 windows.

Additions/Alterations:



Photo date: 12/8/2008

City of St. Louis Cultural Resources Office

Holly Hills Neighborhood Survey

Lynn Josse and NiNi Harris
3/1/2010

Page 1206 of 1643

3801 DOVER PL

City Block: 5973

Ownership information:

SOUZA, CHARLES J
3801 DOVER PL
ST LOUIS MO 63116

A. Historic Name:

C. Other Name:

2A. Architect:

Builder:

2B. Arch. Style: 53 Tudor Revival

2C. Property Type: Building

Single Family Residence: "Gingerbread"

2D. Date: c. 1932

2E. Date(s)
of Alteration:

2L. Ancil. Blgs: 1

2N. No. Stories: 1

No. Bays:

2J. Historic Use: 01 DOMESTIC

2K. Historic Sub-use: 01A Single Dwelling

Current Use: 01 DOMESTIC

Integrity: Good/fair

Condition: Good

Contributing to potential historic district? ☒ Yes
☐ No

2O. Structural system: LB Load-bearing Brick

2P. Wall material: 30 BRICK

2Q. Other Material(s): 43 Limestone

2R. Roof Shape: GB Gable

2S. Roof Material: comp shingle
70 CERAMIC TILE

2T. Roof Feature(s):

2U. Foundation: 43 Limestone

2V. Porch type: OB Other Bay

2Y. Environment/Outbuildings:

There is a gabled brick garage that retains wooden weatherboard siding on its gable ends.

Outbuilding contributing to potential historic district? ☒ Yes
☐ No

Date Surveyed: 5/15/2009

2X: Description/History:

This front gable variegated brick house has a fairly low-pitched front gable roof. The front door is in a secondary, steep-pitched projecting gable at the left side of the façade. The front door is original, and the house retains an original lantern and windows with diamond-paned leaded upper sashes. Ceramic tile is used along the edges of the roof.

Additions/Alterations:

vinyl over vergeboard; replaced attic window; metal awning over door.



Photo date: 11/19/2008

City of St. Louis Cultural Resources Office

Holly Hills Neighborhood Survey

Lynn Josse and NiNi Harris
3/1/2010

Page 1159 of 1643

3804 DOVER PL

City Block: 5972

Ownership information:

SACKWITZ, SHIRLEY ANN
3804 DOVER PL
ST LOUIS MO 63116

A. Historic Name:

C. Other Name:

2A. Architect: Rieser, A. P.

Builder: Rieser, A. P.

2B. Arch. Style: 65 Bungalow/Craftsman

2C. Property Type: Building

Single-Family Residence: 1-story Revival

2D. Date: 1929

2E. Date(s)
of Alteration:

2L. Ancil. Blds: 1

2N. No. Stories: 1

No. Bays:

2J. Historic Use: 01 DOMESTIC

2K. Historic Sub-use: 01A Single Dwelling

Current Use: 01 DOMESTIC

Integrity: Good/fair

Condition: Good

Contributing to potential
historic district? ☒ Yes
☐ No

2O. Structural system: LB Load-bearing Brick

2P. Wall material: 30 BRICK
61 STUCCO

2Q. Other Material(s): 43 Limestone

2R. Roof Shape: GB Gable

2S. Roof Material: comp shingle

2T. Roof Feature(s):

2U. Foundation: 43 Limestone

2V. Porch type: OB Other Bay

2Y. Environment/Outbuildings:

There is a gabled frame garage clad in vinyl siding.
The garage lacks architectural integrity.

Outbuilding contributing to
potential historic district? ☐ Yes
☒ No

Date Surveyed: 6/4/2009

2X: Description/History:

This front gabled house has a projecting front gabled porch at the left bay; its gable end is filled with stucco above the springing line with brick and limestone piers below. The opening is Tudor-arched. The house is variegated brown brick, Original front door

Additions/Alterations:

Replacement windows



Photo date: 12/8/2008

City of St. Louis Cultural Resources Office

Holly Hills Neighborhood Survey

Lynn Josse and NiNi Harris
3/1/2010

Page 1160 of 1643

3808 DOVER PL

City Block: 5972

Ownership information:

SACKWITZ, ALBERT B & SHIRLEY A
3808 DOVER PL
ST LOUIS MO 63116

A. Historic Name:

C. Other Name:

2A. Architect: Rieser, A. P.

Builder: Rieser, A. P.

2B. Arch. Style: 50 Late 19th & 20th c. Revivals

2C. Property Type: Building

Single-Family Residence: 1-story Revival

2D. Date: 1929

2E. Date(s)
of Alteration:

2L. Ancil. Bldgs: 1

2N. No. Stories: 1

No. Bays: 3

2J. Historic Use: 01 DOMESTIC

2K. Historic Sub-use: 01A Single Dwelling

Current Use: 01 DOMESTIC

Integrity: Good/fair

Condition: Good

Contributing to potential
historic district? ☒ Yes
☐ No

2O. Structural system: LB Load-bearing Brick

2P. Wall material: 30 BRICK

2Q. Other
Material(s):

2R. Roof Shape: GB Gable

2S. Roof Material: comp shingle

2T. Roof Feature(s):

2U. Foundation: 43 Limestone

2V. Porch type: FU Full

2Y. Environment/Outbuildings:

There is a gabled frame garage clad in vinyl siding.
The garage lacks architectural integrity.

Outbuilding contributing to
potential historic district? ☐ Yes
☒ No

Date Surveyed: 6/4/2009

2X: Description/History:

This gable fronted variegated brick house has a symmetrical façade. The original front door is centered, with a set of original French doors to either side. Blind arches are above all three openings. The front porch is full width and has no roof.

Additions/Alterations:



Photo date: 12/8/2008

City of St. Louis Cultural Resources Office

Holly Hills Neighborhood Survey

Lynn Josse and NiNi Harris
3/1/2010

Page 1207 of 1643

3809 DOVER PL

City Block: 5973

Ownership information:

SCHWEIGER, VIOLA R
3809 DOVER PL
ST LOUIS MO 63116

A. Historic Name:

C. Other Name:

2A. Architect:

Builder:

2B. Arch. Style: 50 Late 19th & 20th c. Revivals

2C. Property Type: Building

Single-Family Residence: 2-story Revival

2D. Date: 1932

**2E. Date(s)
of Alteration:**

2L. Ancil. Blds: 1

2N. No. Stories: 1½

No. Bays:

**2J. Historic
Use:** 01 DOMESTIC

**2K. Historic
Sub-use:** 01A Single Dwelling

Current Use: 01 DOMESTIC

Integrity: Good/fair

Condition: Good

**Contributing to potential
historic district?** ☒ Yes
☐ No

2O. Structural system: LB Load-bearing Brick

2P. Wall material: 30 BRICK

**2Q. Other
Material(s):** 43 Limestone

2R. Roof Shape: IG Intersecting Gable

2S. Roof Material: comp shingle

2T. Roof Feature(s): DR Dormer

2U. Foundation:

2V. Porch type: OB Other Bay

2Y. Environment/Outbuildings:

There is a non-contributing frame gabled garage clad in vinyl siding. The garage lacks architectural

**Outbuilding contributing to
potential historic district?** ☐ Yes
☒ No

Date Surveyed: 5/15/2009

2X: Description/History:

Original front door, left, is in a gabled projection from the main dark red brick side-gabled house. At the right bay is a gabled wall dormer. The front door, lantern, leaded glass 6/1 windows (a triple set at the right bay) and leaded glass windows in the dormer are all original.

Additions/Alterations:

Siding over vergeboard.



Photo date: 11/19/2008

City of St. Louis Cultural Resources Office

Holly Hills Neighborhood Survey

Lynn Josse and NiNi Harris
3/1/2010

Page 1161 of 1643

3812 DOVER PL

City Block: 5972

Ownership information:

BESSIRE, ALESIA M & BRIAN S
3812 DOVER PL
ST LOUIS MO 63116

A. Historic Name:

C. Other Name:

2A. Architect: Rieser, A. P.

Builder: Rieser, A. P.

2B. Arch. Style: 50 Late 19th & 20th c. Revivals

2C. Property Type: Building

Single Family Residence: 1 sty simple massed plan

2D. Date: 1929

2E. Date(s)
of Alteration:

2L. Ancil. Blgs: 1

2N. No. Stories: 1

No. Bays:

2J. Historic Use: 01 DOMESTIC

2K. Historic Sub-use: 01A Single Dwelling

Current Use: 01 DOMESTIC

Integrity: Good/fair

Condition: Good

Contributing to potential
historic district? ☒ Yes
☐ No

2O. Structural system: LB Load-bearing Brick

2P. Wall material: 30 BRICK

2Q. Other Material(s): 43 Limestone

2R. Roof Shape: GB Gable

2S. Roof Material: comp shingle

2T. Roof Feature(s):

2U. Foundation: 43 Limestone

2V. Porch type: OB Other Bay

2Y. Environment/Outbuildings:

There is a gabled frame garage clad in vinyl siding.
The garage lacks architectural integrity.

Outbuilding contributing to
potential historic district? ☐ Yes
☒ No

Date Surveyed: 6/4/2009

2X: Description/History:

This front gabled red brick house has a slightly projecting entry bay, right, with a tall crenellated stone parapet wall. The round-arched front door is original.

Additions/Alterations:

Triple set of windows, left, is a replacement with faux shutters that would not cover much of the window area if closed.



Photo date: 12/8/2008

City of St. Louis Cultural Resources Office

Holly Hills Neighborhood Survey

Lynn Josse and NiNi Harris
3/1/2010

Page 1208 of 1643

3813 DOVER PL

City Block: 5973

Ownership information:

POWERS, RAE A
3813 DOVER PL
ST LOUIS MO 63116

A. Historic Name:

C. Other Name:

2A. Architect:

Builder:

2B. Arch. Style: 50 Late 19th & 20th c. Revivals

2C. Property Type: Building

Single-Family Residence: 1-story Revival

2D. Date: 1932

2E. Date(s)
of Alteration:

2L. Ancil. Blgs: 1

2N. No. Stories: 1

No. Bays: 2

2J. Historic Use: 01 DOMESTIC

2K. Historic Sub-use: 01A Single Dwelling

Current Use: 01 DOMESTIC

Integrity: Good/fair

Condition: Good

Contributing to potential
historic district? ☒ Yes
☐ No

2O. Structural system: LB Load-bearing Brick

2P. Wall material: 30 BRICK

2Q. Other Material(s): 99 OTHER: imitation stone ven

2R. Roof Shape: IG Intersecting Gable

2S. Roof Material: comp shingle

2T. Roof Feature(s):

2U. Foundation: 43 Limestone

2V. Porch type: OB Other Bay

2Y. Environment/Outbuildings:

There is a brick gabled garage.

Outbuilding contributing to
potential historic district? ☒ Yes
☐ No

Date Surveyed: 5/15/2009

2X: Description/History:

Variegated brick house has a side gabled volume at the front of the house with a front gabled projecting bay, left. The house retains original concrete brackets for a window box.

Additions/Alterations:

Replacement door, window; shutters added; imitation stone veneer covers porch base; aluminum over vergeboard/eaves.



Photo date: 11/19/2008

City of St. Louis Cultural Resources Office

Holly Hills Neighborhood Survey

Lynn Josse and NiNi Harris
3/1/2010

Page 1209 of 1643

3815 DOVER PL

City Block: 5973

Ownership information:

SOLOMON, SHIRLEY J
3815 DOVER PL
STLOUIS MO 63116

A. Historic Name:

C. Other Name:

2A. Architect: McAuliffe, J

Builder: Ruck, Fred

2B. Arch. Style: 70 Modern Movements

2C. Property Type: Building

Single Family Residence: 1 sty compact Modern

2D. Date: 1950

2E. Date(s)
of Alteration:

2L. Ancil. Blds: 1

2N. No. Stories: 1

No. Bays: 2

2J. Historic Use: 01 DOMESTIC

2K. Historic Sub-use: 01A Single Dwelling

Current Use: 01 DOMESTIC

Integrity: Good/fair

Condition: Good

Contributing to potential historic district? ☒ Yes
☐ No

2O. Structural system: LB Load-bearing Brick

2P. Wall material: 30 BRICK

2Q. Other Material(s): 43 Limestone

2R. Roof Shape: GB Gable

2S. Roof Material: comp shingle

2T. Roof Feature(s):

2U. Foundation: 65 CONCRETE

2V. Porch type: OB Other Bay

2Y. Environment/Outbuildings:

There is a non-contributing frame gabled garage clad in vinyl siding. The garage lacks architectural

Outbuilding contributing to potential historic district? ☐ Yes
☒ No

Date Surveyed: 5/15/2009

2X: Description/History:

This front gabled house has a slight projection and secondary gable at the narrow entrance bay, left. The door, glass block oculus window and metal railings appear original.

Additions/Alterations:

Replacement window; aluminum sheathed vergeboard and eaves.



Photo date: 11/19/2008

City of St. Louis Cultural Resources Office

Holly Hills Neighborhood Survey

Lynn Josse and NiNi Harris
3/1/2010

Page 1162 of 1643

3816 DOVER PL

City Block: 5972

Ownership information:

SCHULTE, ELLEN
3816 DOVER PL
ST LOUIS MO 63116

A. Historic Name:

C. Other Name:

2A. Architect: Rieser, A. P.

Builder: Rieser, A. P.

2B. Arch. Style: 50 Late 19th & 20th c. Revivals

2C. Property Type: Building

Single-Family Residence: 1-story Revival

2D. Date: 1929

2E. Date(s)
of Alteration:

2L. Ancil. Blgs: 0

2N. No. Stories: 1

No. Bays:

2J. Historic Use: 01 DOMESTIC

2K. Historic Sub-use: 01A Single Dwelling

Current Use: 01 DOMESTIC

Integrity: Good/fair

Condition: Good

Contributing to potential historic district? ☒ Yes
☐ No

2O. Structural system: LB Load-bearing Brick

2P. Wall material: 30 BRICK

2Q. Other Material(s): 43 Limestone

2R. Roof Shape: GB Gable

2S. Roof Material: comp shingle

2T. Roof Feature(s):

2U. Foundation: 43 Limestone

2V. Porch type: FU Full

2Y. Environment/Outbuildings:

Outbuilding contributing to potential historic district? ☐ Yes
☐ No

Date Surveyed: 6/4/2009

2X: Description/History:

This romantic revival style house has a projecting front gabled porch (with a slight hip) at the left bay; its steep gable end is filled with horizontal siding, supported on stone piers. The house is variegated brown brick. Original 3/1 windows are over the unroofed side of the porch at the right bay.

Additions/Alterations:

Replacement front door; siding at gable end, vergeboard and eaves



Photo date: 12/8/2008

City of St. Louis Cultural Resources Office

Holly Hills Neighborhood Survey

Lynn Josse and NiNi Harris
3/1/2010

Page 1210 of 1643

3819 DOVER PL

City Block: 5973

Ownership information:

MORLEY, DARIN S & CELESTE
3 LAUREN LANE
DURHAM NC 27704

A. Historic Name:

C. Other Name:

2A. Architect: Degenhardt, Wm

Builder: Degenhardt, Wm

2B. Arch. Style: 50 Late 19th & 20th c. Revivals

2C. Property Type: Building

Single Family Residence: "Gingerbread"

2D. Date: 1941

2E. Date(s)
of Alteration:

2L. Ancil. Blgs: 1

2N. No. Stories: 1½

No. Bays:

2J. Historic Use: 01 DOMESTIC

2K. Historic Sub-use: 01A Single Dwelling

Current Use: 01 DOMESTIC

Integrity: Good/fair

Condition: Good

Contributing to potential
historic district? ☒ Yes
☐ No

2O. Structural system: LB Load-bearing Brick

2P. Wall material: 30 BRICK

2Q. Other Material(s): 43 Limestone

2R. Roof Shape: GB Gable

2S. Roof Material: comp shingle

2T. Roof Feature(s): DR Dormer

2U. Foundation: 43 Limestone

2V. Porch type: OB Other Bay

2Y. Environment/Outbuildings:

There is a frame gabled garage clad in asbestos siding.

Outbuilding contributing to
potential historic district? ☐ Yes
☒ No

Date Surveyed: 5/15/2009

2X: Description/History:

This front gabled house has a slight projection and secondary gable at the entrance bay, right. The door, storm windows, casement windows and metal railings at unroofed porch appear original.

Additions/Alterations:

Metal awnings over windows and door. Siding over vergeboard.



Photo date: 11/19/2008

City of St. Louis Cultural Resources Office

Holly Hills Neighborhood Survey

Lynn Josse and NiNi Harris
3/1/2010

Page 1163 of 1643

3820 DOVER PL

City Block: 5972

Ownership information:

MERKEL, COREY T & CORI N

3820 DOVER PL

ST LOUIS MO 63116

A. Historic Name:

C. Other Name:

2A. Architect: Rieser, A. P.

Builder: Rieser, A. P.

2B. Arch. Style: 50 Late 19th & 20th c. Revivals

2C. Property Type: Building

Single-Family Residence: 1-story Revival

2D. Date: 1929

2E. Date(s)
of Alteration:

2L. Ancil. Blds: 1

2N. No. Stories: 1

No. Bays: 3

2J. Historic Use: 01 DOMESTIC

2K. Historic Sub-use: 01A Single Dwelling

Current Use: 01 DOMESTIC

Integrity: Good/fair

Condition: Good

Contributing to potential
historic district? ☒ Yes
☐ No

2O. Structural system: LB Load-bearing Brick

2P. Wall material: 30 BRICK

2Q. Other Material(s): 43 Limestone

2R. Roof Shape: GB Gable

2S. Roof Material: comp shingle

2T. Roof Feature(s):

2U. Foundation: 43 Limestone

2V. Porch type: OB Other Bay
AW Awning

2Y. Environment/Outbuildings:

There is a gabled frame garage clad in vinyl siding with a shed addition. The garage lacks architectural

Outbuilding contributing to
potential historic district? ☐ Yes
☒ No

Date Surveyed: 6/4/2009

2X: Description/History:

This front gabled variegated brick house has its original front door under a canvas awning at the left bay.

Additions/Alterations:



Photo date: 12/8/2008

City of St. Louis Cultural Resources Office

Holly Hills Neighborhood Survey

Lynn Josse and NiNi Harris
3/1/2010

Page 1211 of 1643

3823 DOVER PL

City Block: 5973

Ownership information:

REINERT, BRETT & JANET MEES
3823 DOVER PL
ST LOUIS MO 63116

A. Historic Name:

C. Other Name:

2A. Architect:

Builder:

2B. Arch. Style: 57 Pueblo

2C. Property Type: Building

Single-Family Residence: 1-story Revival

2D. Date: c. 1932

2E. Date(s)
of Alteration:

2L. Ancil. Blgs: 1

2N. No. Stories: 1

No. Bays:

2J. Historic Use: 01 DOMESTIC

2K. Historic Sub-use: 01A Single Dwelling

Current Use: 01 DOMESTIC

Integrity: Good/fair

Condition: Good

Contributing to potential historic district? ☒ Yes
☐ No

2O. Structural system: LB Load-bearing Brick

2P. Wall material: 30 BRICK

2Q. Other
Material(s):

2R. Roof Shape: IG Intersecting Gable

2S. Roof Material: comp shingle

2T. Roof Feature(s): TW Tower/Turret

2U. Foundation: 43 Limestone

2V. Porch type: FU Full

2Y. Environment/Outbuildings:

There is a non-contributing frame gabled garage clad in vinyl siding. The garage lacks architectural

Outbuilding contributing to potential historic district? ☐ Yes
☒ No

Date Surveyed: 5/15/2009

2X: Description/History:

This unusually detailed house has a square tower, right, with three tile vigas at the roofline; this structure projects over the right side of the otherwise unroofed porch, with rectangular openings from the steps and to both sides. The front door (original) is located at this bay. The tan brick house features mosaic panels at the chimney and a stub wall off the right side of the façade. 9/1 windows and S-turnbuckle at chimney are original. Red brick forms sills and borders.

Additions/Alterations:

\$2200 addition to owners berring 4/8/1952, must be at rear of house. Window frames have some protective siding on them.



Photo date: 11/19/2008

City of St. Louis Cultural Resources Office

Holly Hills Neighborhood Survey

Lynn Josse and NiNi Harris
3/1/2010

Page 1164 of 1643

3824 DOVER PL

City Block: 5972

Ownership information:

HEFFERNAN, JOHN F & WILMA R
5731 LILAC TRAILS DR
ST LOUIS MO 63128

A. Historic Name:

C. Other Name:

2A. Architect: Reiser, AP

Builder: Reiser, AP

2B. Arch. Style: 50 Late 19th & 20th c. Revivals

2C. Property Type: Building

Single Family Residence: "Gingerbread"

2D. Date: 1928

2E. Date(s)
of Alteration:

2L. Ancil. Blgs: 1

2N. No. Stories: 1

No. Bays:

2J. Historic Use: 01 DOMESTIC

2K. Historic Sub-use: 01A Single Dwelling

Current Use: 01 DOMESTIC

Integrity: Good/fair

Condition: Good

Contributing to potential
historic district? ☒ Yes
☐ No

2O. Structural system: LB Load-bearing Brick

2P. Wall material: 30 BRICK
61 STUCCO

2Q. Other
Material(s):

2R. Roof Shape: IG Intersecting Gable

2S. Roof Material: comp shingle

2T. Roof Feature(s):

2U. Foundation: 43 Limestone

2V. Porch type: CB Cental Bay

2Y. Environment/Outbuildings:

There is a gabled frame garage clad in
weatherboard siding.

Outbuilding contributing to
potential historic district? ☒ Yes
☐ No

Date Surveyed: 6/4/2009

2X: Description/History:

The front volume of this house has a side gabled roof ; a front gable is at the right bay, with a projecting center bay with a steeper gable over the round-arched front door. The gable ends are stucco with vertical brick lines. A front chimney is at the left side of the center bay. The front door, one of the two pairs of windows, and most of the wood trim is original.

Additions/Alterations:

One of the façade's window pairs is a replacement.



Photo date: 12/8/2008

City of St. Louis Cultural Resources Office

Holly Hills Neighborhood Survey

Lynn Josse and NiNi Harris
3/1/2010

Page 1212 of 1643

3827 DOVER PL

City Block: 5973

Ownership information:

FEAGANS, CHRISTOPHER M & LYDIA
3827 DOVER PL
ST LOUIS MO 63116

A. Historic Name:

C. Other Name:

2A. Architect:

Builder:

2B. Arch. Style: 55 Mission/Spanish Revival

2C. Property Type: Building

Single-Family Residence: 1-story Revival

2D. Date: c. 1932

2E. Date(s)
of Alteration:

2L. Ancil. Blds: 1

2N. No. Stories: 1

No. Bays: 2

2J. Historic Use: 01 DOMESTIC

2K. Historic Sub-use: 01A Single Dwelling

Current Use: 01 DOMESTIC

Integrity: Good/fair

Condition: Good

Contributing to potential historic district? ☒ Yes
☐ No

2O. Structural system: LB Load-bearing Brick

2P. Wall material: 30 BRICK

2Q. Other
Material(s):

2R. Roof Shape: IG Intersecting Gable

2S. Roof Material: comp shingle

2T. Roof Feature(s): DR Dormer

2U. Foundation: 43 Limestone

2V. Porch type: OB Other Bay

2Y. Environment/Outbuildings:

There is a frame garage with a jerkinhead roof clad in asphalt siding. The garage lacks architectural

Outbuilding contributing to potential historic district? ☐ Yes
☒ No

Date Surveyed: 5/15/2009

2X: Description/History:

This unusually detailed house has a square tower, left, with three tile vigas at the roofline. The front porch has an double-arched front wall following the same wall plane as the projection. To the left side, another arch reaches over the driveway. The front door (original) is located in the side of the left bay. The tan brick house features a mosaic relieving arch over and around the pair of windows, left.. Red brick forms sills and borders. Decorative iron king post trusses in the arches adds further Spanish flair.

Additions/Alterations:

Replacement windows.



Photo date: 11/19/2008

City of St. Louis Cultural Resources Office

Holly Hills Neighborhood Survey

Lynn Josse and NiNi Harris
3/1/2010

Page 1165 of 1643

3828 DOVER PL

City Block: 5972

Ownership information:

TICHY, PAUL A
3828 DOVER PL
ST LOUIS MO 63116

A. Historic Name:

C. Other Name:

2A. Architect: Reiser, AP

Builder: Reiser, AP

2B. Arch. Style: 50 Late 19th & 20th c. Revivals

2C. Property Type: Building

Single-Family Residence: 1-story Revival

2D. Date: 1928

2E. Date(s)
of Alteration:

2L. Ancil. Blds: 1

2N. No. Stories: 1

No. Bays:

2J. Historic Use: 01 DOMESTIC

2K. Historic Sub-use: 01A Single Dwelling

Current Use: 01 DOMESTIC

Integrity: Good/fair

Condition: Good

Contributing to potential
historic district? ☒ Yes
☐ No

2O. Structural system: LB Load-bearing Brick

2P. Wall material: 30 BRICK
61 STUCCO

2Q. Other
Material(s):

2R. Roof Shape: IG Intersecting Gable

2S. Roof Material: comp shingle

2T. Roof Feature(s):

2U. Foundation: 43 Limestone

2V. Porch type: OB Other Bay
AW Awning

2Y. Environment/Outbuildings:

There is a gabled frame garage clad in vinyl siding.
The garage lacks architectural integrity.

Outbuilding contributing to
potential historic district? ☐ Yes
☒ No

Date Surveyed: 6/4/2009

2X: Description/History:

The front volume of this house has a side gabled roof ; a front hipped gable is at the left bay, with a projecting center bay with another gable over the round-arched front door. The center gable end is stucco with vertical brick lines. The front door and attic windows are original.

Additions/Alterations:

Windows are vinyl replacements. Metal awning over front door. Siding covers some window trim, vergeboards and eaves.



Photo date: 12/8/2008

City of St. Louis Cultural Resources Office

Holly Hills Neighborhood Survey

Lynn Josse and NiNi Harris
3/1/2010

Page 1213 of 1643

3831 DOVER PL

City Block: 5973

Ownership information:

THOMASON, LARRY D JR

3831 DOVER PL

ST LOUIS MO 63116

A. Historic Name:

C. Other Name:

2A. Architect:

Builder:

2B. Arch. Style: 50 Late 19th & 20th c. Revivals

2C. Property Type: Building

22 Bungalow/Bungalowoid

2D. Date: c. 1930

2E. Date(s)

2L. Ancil. Blgs: 1

of Alteration:

2N. No. Stories: 1½

No. Bays:

2J. Historic 01 DOMESTIC

Use:

2K. Historic 01A Single Dwelling

Sub-use:

Current Use: 01 DOMESTIC

Integrity: Good/fair

Condition: Good

Contributing to potential ☒ **Yes**
historic district? ☐ **No**

2O. Structural system: LB Load-bearing Brick

2P. Wall material: 30 BRICK

2Q. Other 61 STUCCO
Material(s):

2R. Roof Shape: CM Complex

2S. Roof Material: comp shingle

2T. Roof Feature(s):

2U. Foundation: 43 Limestone

2V. Porch type: OB Other Bay

2Y. Environment/Outbuildings:

There is a non-contributing frame gabled garage clad in vinyl and asphalt siding. The garage lacks

Outbuilding contributing to ☐ **Yes**
potential historic district? ☒ **No**

Date Surveyed: 5/15/2009

2X: Description/History:

This semi-bungalow has a brown brick façade. The round-arched front door is at the right bay at a projecting, asymmetric gabled bay. This gable end uses red brick in a radiating pattern that suggests half-timber. There is a center wall dormer with brick and stucco surface. The lower ends of the front wall extend beyond the plane of the side walls for a battered effect. Original door, lanterns, railings, stucco, gutters, downspouts.

Additions/Alterations:

Replacement windows, fiberglass awning, some wood trim obscured by protective vinyl siding.



Photo date: 11/19/2008

City of St. Louis Cultural Resources Office

Holly Hills Neighborhood Survey

Lynn Josse and NiNi Harris
3/1/2010

Page 1166 of 1643

3832 DOVER PL

City Block: 5972

Ownership information:

ANDERSON, JOYCE L & RANDY D
3832 DOVER PLACE
ST LOUIS MO 63116

A. Historic Name:

C. Other Name:

2A. Architect: Reiser, AP

Builder: Reiser, AP

2B. Arch. Style: 50 Late 19th & 20th c. Revivals

2C. Property Type: Building

Single-Family Residence: 1-story Revival

2D. Date: 1928

2E. Date(s)
of Alteration:

2L. Ancil. Blds: 1

2N. No. Stories: 1

No. Bays: 3

2J. Historic Use: 01 DOMESTIC

2K. Historic Sub-use: 01A Single Dwelling

Current Use: 01 DOMESTIC

Integrity: Good/fair

Condition: Good

Contributing to potential
historic district? ☒ Yes
☐ No

2O. Structural system: LB Load-bearing Brick

2P. Wall material: 30 BRICK

2Q. Other
Material(s):

2R. Roof Shape: IG Intersecting Gable

2S. Roof Material: comp shingle

2T. Roof Feature(s):

2U. Foundation: 43 Limestone

2V. Porch type: CB Cental Bay

2Y. Environment/Outbuildings:

There is a gabled frame garage clad in vinyl siding.
The garage lacks architectural integrity.

Outbuilding contributing to
potential historic district? ☐ Yes
☒ No

Date Surveyed: 6/4/2009

2X: Description/History:

The front volume of this house has a side gabled roof. The center bay is marked by a cross gable and chimney; to the right the right bay is slightly recessed. Original door.

Additions/Alterations:

Replacement widows; fiberglass awning over door; aluminum covers vergeboard, eaves, window frames.



Photo date: 12/8/2008

City of St. Louis Cultural Resources Office

Holly Hills Neighborhood Survey

Lynn Josse and NiNi Harris
3/1/2010

Page 1214 of 1643

3833 DOVER PL

City Block: 5973

Ownership information:

GUETZKE, GLORIA J (TRS)
3833 DOVER PLACE
ST LOUIS MO 63116

A. Historic Name:

C. Other Name:

2A. Architect: Myers, J

Builder:

2B. Arch. Style: 50 Late 19th & 20th c. Revivals

2C. Property Type: Building

Single Family Residence: "Gingerbread"

2D. Date: 1930

2E. Date(s)

2L. Ancil. Blgs: 1

of Alteration:

2N. No. Stories: 1

No. Bays:

2J. Historic Use: 01 DOMESTIC

2K. Historic Sub-use: 01A Single Dwelling

Current Use: 01 DOMESTIC

Integrity: Good/fair

Condition: Good

Contributing to potential historic district? ☒ Yes
☐ No

2O. Structural system: LB Load-bearing Brick

2P. Wall material: 30 BRICK

2Q. Other Material(s): 43 Limestone

2R. Roof Shape: GB Gable

2S. Roof Material: comp shingle

2T. Roof Feature(s):

2U. Foundation: 43 Limestone

2V. Porch type: OB Other Bay

2Y. Environment/Outbuildings:

There is a non-contributing frame gabled garage clad in vinyl siding. The garage lacks architectural

Outbuilding contributing to potential historic district? ☐ Yes
☒ No

Date Surveyed: 5/15/2009

2X: Description/History:

This front gabled variegated brick house has a slight projection and steep secondary gable at the entrance bay, left. The door, lantern, attic vents, S-turnbuckle at the front chimney, art glass window, and 1/1 windows appear original.

Additions/Alterations:

Alterations are minor, including a fiberglass awning over façade windows and aluminum sheathing at the vergeboard and eaves.



Photo date: 11/19/2008

City of St. Louis Cultural Resources Office

Holly Hills Neighborhood Survey

Lynn Josse and NiNi Harris
3/1/2010

Page 1167 of 1643

3836 DOVER PL

City Block: 5972

Ownership information:

HEHNER, CHAD J
6932 ZAHARIAS CT
ST LOUIS MO 63129

A. Historic Name:

C. Other Name:

2A. Architect: Rieser, AP

Builder: Rieser, AP

2B. Arch. Style: 65 Bungalow/Craftsman

2C. Property Type: Building

52 2-Family Flat

2D. Date: 1927

2E. Date(s)
of Alteration:

2L. Ancil. Blgs: 1

2N. No. Stories: 2

No. Bays:

2J. Historic Use: 01 Domestic

2K. Historic Sub-use: 01B Multiple Dwelling

Current Use: 01 Domestic

Integrity: Excellent

Condition: Good

Contributing to potential
historic district? ☒ Yes
☐ No

2O. Structural system: LB Load-bearing Brick

2P. Wall material: 30 BRICK
61 STUCCO

2Q. Other
Material(s):

2R. Roof Shape: IG Intersecting Gable

2S. Roof Material: comp shingle

2T. Roof Feature(s):

2U. Foundation: 43 Limestone

2V. Porch type: FU Full

2Y. Environment/Outbuildings:

There is a frame gabled garage clad in vertical wooden siding.

Outbuilding contributing to
potential historic district? ☐ Yes
☒ No

Date Surveyed: 6/4/2009

2X: Description/History:

The front volume of this variegated brick building is front gabled. The upper piers and gable end of the full-width brick porch are stuccoed. The building is very intact, with original doors, 3/1 windows, art glass windows, wood storm windows on the first floor, and most of the wood trim intact.

Additions/Alterations:



Photo date: 12/8/2008

City of St. Louis Cultural Resources Office

Holly Hills Neighborhood Survey

Lynn Josse and NiNi Harris
3/1/2010

Page 1215 of 1643

3837 DOVER PL

City Block: 5973

Ownership information:

SNOOK, IRENE A
3837 DOVER PL
ST LOUIS MO 63116

A. Historic Name:

C. Other Name:

2A. Architect: Stevens, C. E.

Builder:

2B. Arch. Style: 53 Tudor Revival

2C. Property Type: Building

Single-Family Residence: 1-story Revival

2D. Date: 1929

2E. Date(s) of Alteration: 1956

2L. Ancil. Bldgs: 1

2N. No. Stories:

No. Bays:

2J. Historic Use: 01 DOMESTIC

2K. Historic Sub-use: 01A Single Dwelling

Current Use: 01 DOMESTIC

Integrity: Good/fair

Condition: Good

Contributing to potential historic district? ☐ Yes ☒ No

2O. Structural system: LB Load-bearing Brick

2P. Wall material: 30 BRICK

2Q. Other Material(s): 43 Limestone

2R. Roof Shape: GB Gable

2S. Roof Material: comp shingle

2T. Roof Feature(s): DR Dormer

2U. Foundation: 43 Limestone

2V. Porch type: OB Other Bay

2Y. Environment/Outbuildings:

There is a non-contributing frame gabled garage clad in vinyl siding. The garage lacks architectural

Outbuilding contributing to potential historic district? ☐ Yes ☒ No

Date Surveyed: 5/15/2009

2X: Description/History:

Second story was added (presumably in 1956). Original door is intact; copper guttering and downspouts.

Additions/Alterations:

\$5000 alteration 3/63/1956 - appears to be for the addition of a full second story that built up from a complex roofline into a simple front gable with shed dormers on either side. Depending on period of significance, this building may be NC



Photo date: 11/19/2008

City of St. Louis Cultural Resources Office

Holly Hills Neighborhood Survey

Lynn Josse and NiNi Harris
3/1/2010

Page 1216 of 1643

3841 DOVER PL

City Block: 5973

Ownership information:

GATEWAY CENTURY RENOVATIONS
4038 SOUTHBRIDGE DR
ST PETERS MO 63376

A. Historic Name:

C. Other Name:

2A. Architect: Kaetzel, F.

Builder: Kaetzel, F.

2B. Arch. Style: 50 Late 19th & 20th c. Revivals

2C. Property Type: Building

Single-Family Residence: 1-story Revival

2D. Date: 1927

2E. Date(s)

2L. Ancil. Blgs: 1

of Alteration:

2N. No. Stories: 1

No. Bays: 2

2J. Historic Use: 01 DOMESTIC

2K. Historic Sub-use: 01A Single Dwelling

Current Use: 01 DOMESTIC

Integrity: Excellent

Condition: Good

Contributing to potential historic district? ☒ Yes
☐ No

2O. Structural system: LB Load-bearing Brick

2P. Wall material: 30 BRICK

2Q. Other Material(s):

2R. Roof Shape: HP Hipped

2S. Roof Material: comp shingle

2T. Roof Feature(s): DR Dormer

2U. Foundation: not visible

2V. Porch type: OB Other Bay

2Y. Environment/Outbuildings:

There is a frame gabled car port.

Outbuilding contributing to potential historic district? ☐ Yes
☒ No

Date Surveyed: 5/15/2009

2X: Description/History:

This variegated brick building has a projecting entrance gable at the left; Essentially a roofed porch superstructure, it has arched openings on three sides and shelters the porch; the fourth contains the round-arched front door. To the right of the porch are three sets of original casement windows with fanlights; original brackets under the windows hold window boxes. Wood peaked attic window in low peaked dormer. Notched vergeboard ends and shaped rafter tails at porch.

Additions/Alterations:

Shed dormer at back of left side appears added.



Photo date: 11/19/2008

City of St. Louis Cultural Resources Office

Holly Hills Neighborhood Survey

Lynn Josse and NiNi Harris
3/1/2010

Page 1217 of 1643

3845 DOVER PL

City Block: 5973

Ownership information:

MAY, TODD ROBERT & KATHLEEN M
3845 DOVER PL
ST LOUIS MO 63116

A. Historic Name:

C. Other Name:

2A. Architect: Kaetzel, F.

Builder: Kaetzel, F.

2B. Arch. Style: 50 Late 19th & 20th c. Revivals

2C. Property Type: Building

Single-Family Residence: 1-story Revival

2D. Date: 1927

2E. Date(s)
of Alteration:

2L. Ancil. Blgs: 0

2N. No. Stories: 1

No. Bays: 2

2J. Historic Use: 01 DOMESTIC

2K. Historic Sub-use: 01A Single Dwelling

Current Use: 01 DOMESTIC

Integrity: Excellent

Condition: Good

Contributing to potential
historic district? ☒ Yes
☐ No

2O. Structural system: LB Load-bearing Brick

2P. Wall material: 30 BRICK

2Q. Other
Material(s):

2R. Roof Shape: HP Hipped

2S. Roof Material: comp shingle

2T. Roof Feature(s): DR Dormer

2U. Foundation: not visible

2V. Porch type: OB Other Bay

2Y. Environment/Outbuildings:

Outbuilding contributing to
potential historic district? ☐ Yes
☐ No

Date Surveyed: 5/15/2009

2X: Description/History:

This variegated brick building has a projecting entrance gable at the right; Essentially a roofed porch superstructure, it has arched openings on three sides and shelters the porch; the fourth contains the original round-arched front door. To the left of the porch are three sets of casement windows with fanlights; original brackets under the windows held window boxes. Triangular attic vent in low peaked dormer. Notched vergeboard ends and shaped rafter tails at porch.

Additions/Alterations:



Photo date: 11/19/2008

City of St. Louis Cultural Resources Office

Holly Hills Neighborhood Survey

Lynn Josse and NiNi Harris
3/1/2010

Page 1134 of 1643

3904 DOVER PL

City Block: 5971

Ownership information:

WARREN, DWIGHT A
3904 DOVER PL
ST LOUIS MO 63116

A. Historic Name:

C. Other Name:

2A. Architect: Hof, F.

Builder: Hof, F.

2B. Arch. Style: 65 Bungalow/Craftsman

2C. Property Type: Building

52 2-Family Flat

2D. Date: 1926

2E. Date(s)
of Alteration:

2L. Ancil. Blds: 1

2N. No. Stories: 2

No. Bays: 3

2J. Historic Use: 01 Domestic

2K. Historic Sub-use: 01B Multiple Dwelling

Current Use: 01 Domestic

Integrity: Excellent

Condition: Good

Contributing to potential
historic district? ☒ Yes
☐ No

2O. Structural system: LB Load-bearing Brick

2P. Wall material: 30 BRICK

2Q. Other Material(s): 61 STUCCO

2R. Roof Shape: PR Parapet

2S. Roof Material: not visible
70 CERAMIC TILE

2T. Roof Feature(s):

2U. Foundation: 43 Limestone

2V. Porch type: FU Full
BA Balcony

2Y. Environment/Outbuildings:

There is a hipped-roof brick garage.

Outbuilding contributing to
potential historic district? ☒ Yes
☐ No

Date Surveyed: 6/4/2009

2X: Description/History:

The upper piers of the full-width brick porch are stuccoed. Both the porch roof and the applied hip fronting the parapet wall are clad in green ceramic tile. The center section of the hipped porch roof is cut away for an inset balcony for the second story unit. The building is very intact, with original round-arched doors, wood screen doors, French doors (at the balcony) 3/1 windows (first floor) and 4/1 windows (second floor), art glass windows, and wood brackets.

Additions/Alterations:



Photo date: 12/8/2008

City of St. Louis Cultural Resources Office

Holly Hills Neighborhood Survey

Lynn Josse and NiNi Harris
3/1/2010

Page 1218 of 1643

3905 DOVER PL

City Block: 5973

Ownership information:

SQUIRES, ALICE
3905 DOVER PL
ST LOUIS MO 63116

A. Historic Name:

C. Other Name:

2A. Architect:

Builder:

2B. Arch. Style: 50 Late 19th & 20th c. Revivals

2C. Property Type: Building

Single-Family Residence: 1-story Revival

2D. Date: 1929

2E. Date(s)
of Alteration:

2L. Ancil. Blgs: 1

2N. No. Stories: 1½

No. Bays: 2

2J. Historic Use: 01 DOMESTIC

2K. Historic Sub-use: 01A Single Dwelling

Current Use: 01 DOMESTIC

Integrity: Good/fair

Condition: Good

Contributing to potential
historic district? ☒ Yes
☐ No

2O. Structural system: LB Load-bearing Brick

2P. Wall material: 30 BRICK

2Q. Other Material(s): 43 Limestone

2R. Roof Shape: IG Intersecting Gable

2S. Roof Material: comp shingle

2T. Roof Feature(s): DR Dormer

2U. Foundation: 43 Limestone

2V. Porch type: OB Other Bay

2Y. Environment/Outbuildings:

There is a non-contributing frame gabled garage clad in vinyl siding. The garage lacks architectural

Outbuilding contributing to
potential historic district? ☐ Yes
☒ No

Date Surveyed: 5/15/2009

2X: Description/History:

This brown brick building has an asymmetric gabled entrance bay, right, with eave returns and a round-arched limestone-quoined door opening. Original door; original triple set of windows, left, with leaded glass fanlight.

Additions/Alterations:

aluminum covers vergeboard.



Photo date: 11/19/2008

City of St. Louis Cultural Resources Office

Holly Hills Neighborhood Survey

Lynn Josse and NiNi Harris
3/1/2010

Page 1135 of 1643

3908 DOVER PL

City Block: 5971

Ownership information:

WINFREY, CHRISTOPHER & MARY B
3908 DOVER PL
ST LOUIS MO 63116

A. Historic Name:

C. Other Name:

2A. Architect: Hof, F.

Builder: Hof, F.

2B. Arch. Style: 65 Bungalow/Craftsman

2C. Property Type: Building

52 2-Family Flat

2D. Date: 1926

2E. Date(s)
of Alteration:

2L. Ancil. Blgs: 1

2N. No. Stories: 2

No. Bays: 2

2J. Historic Use: 01 Domestic

2K. Historic Sub-use: 01B Multiple Dwelling

Current Use: 01 Domestic

Integrity: Good/fair

Condition: Good

Contributing to potential
historic district? ☒ Yes
☐ No

2O. Structural system: LB Load-bearing Brick

2P. Wall material: 30 BRICK

2Q. Other
Material(s):

2R. Roof Shape: PR Parapet

2S. Roof Material: not visible
70 CERAMIC TILE

2T. Roof Feature(s):

2U. Foundation: 43 Limestone

2V. Porch type: FU Full
BA Balcony

2Y. Environment/Outbuildings:

There is a hipped-roof brick garage.

Outbuilding contributing to
potential historic district? ☒ Yes
☐ No

Date Surveyed: 6/4/2009

2X: Description/History:

This red brick building has a full-width front porch which is roofed only at the right bay; the porch roof is a second story balcony, its walls flaring out to give the appearance of a hipped or mansard roof. Both the porch roof and the applied hip fronting the parapet wall are clad in green ceramic tile. The building retains original doors, French doors (at the balcony) 3/1 windows.

Additions/Alterations:

aluminum covers eaves and brackets on main roof and porch.



Photo date: 12/8/2008

City of St. Louis Cultural Resources Office

Holly Hills Neighborhood Survey

Lynn Josse and NiNi Harris
3/1/2010

Page 1219 of 1643

3909 DOVER PL

City Block: 5973

Ownership information:

HANLON, RYAN J & LAURA M
3909 DOVER PL
ST LOUIS MO 63116

A. Historic Name:

C. Other Name:

2A. Architect:

Builder: Degenhardt, A

2B. Arch. Style: 50 Late 19th & 20th c. Revivals

2C. Property Type: Building

Single-Family Residence: 1-story Revival

2D. Date: 1928

2E. Date(s)
of Alteration:

2L. Ancil. Blgs: 1

2N. No. Stories: 2

No. Bays:

2J. Historic Use: 01 DOMESTIC

2K. Historic Sub-use: 01A Single Dwelling

Current Use: 01 DOMESTIC

Integrity: Good/fair

Condition: Good

Contributing to potential
historic district? ☒ Yes
☐ No

2O. Structural system: LB Load-bearing Brick

2P. Wall material: 30 BRICK

2Q. Other
Material(s):

2R. Roof Shape: CM Complex

2S. Roof Material: comp shingle

2T. Roof Feature(s):

2U. Foundation: 43 Limestone

2V. Porch type: FU Full

2Y. Environment/Outbuildings:

There is a frame gabled car port.

Outbuilding contributing to
potential historic district? ☐ Yes
☒ No

Date Surveyed: 5/15/2009

2X: Description/History:

This house has a center brick and stucco gabled hood with arched intrados over the original round-arched door. To the left and right are sets of three windows, a center 4/1 with 10-light casements to either side. In hipped gable bay, right, is a triple set of small windows, arranged Palladian- style (the center window is arched). The composition shingle roof is lined with green ceramic tile and the edges.

Additions/Alterations:

Beyond the ridge of the front volume's side-gabled roof, a second story is added.



Photo date: 11/19/2008

City of St. Louis Cultural Resources Office

Holly Hills Neighborhood Survey

Lynn Josse and NiNi Harris
3/1/2010

Page 1220 of 1643

3911 DOVER PL

City Block: 5973

Ownership information:

OBRADOVIC, ADIS & INDIRA
1873 CLEMENS CT
BARNHART MO

A. Historic Name:

C. Other Name:

2A. Architect:

Builder:

2B. Arch. Style: 65 Bungalow/Craftsman

2C. Property Type: Building

52 2-Family Flat

2D. Date: c. 1929

2E. Date(s)
of Alteration:

2L. Ancil. Bldgs: 1

2N. No. Stories: 2

No. Bays:

2J. Historic Use: 01 Domestic

2K. Historic Sub-use: 01B Multiple Dwelling

Current Use: 01 Domestic

Integrity: Excellent

Condition: Good

Contributing to potential
historic district? ☒ Yes
☐ No

2O. Structural system: LB Load-bearing Brick

2P. Wall material: 30 BRICK

2Q. Other Material(s): 43 Limestone

2R. Roof Shape: GB Gable

2S. Roof Material: comp shingle

2T. Roof Feature(s):

2U. Foundation: 43 Limestone

2V. Porch type: FU Full
BA Balcony

2Y. Environment/Outbuildings:

There is a frame gable garage clad in ship lap siding.

Outbuilding contributing to
potential historic district? ☒ Yes
☐ No

Date Surveyed: 5/15/2009

2X: Description/History:

This front-gabled building has a red brick exterior. The full-width porch has a full second story balcony on top. Original doors, 3/1 windows, art glass windows, ornamental metalwork in the three porch arches.

Additions/Alterations:



Photo date: 11/19/2008

City of St. Louis Cultural Resources Office

Holly Hills Neighborhood Survey

Lynn Josse and NiNi Harris
3/1/2010

Page 1136 of 1643

3912 DOVER PL

City Block: 5971

Ownership information:

LARKIN, JAMEY T
3912 DOVER PLACE
ST LOUIS MO 63116

A. Historic Name:

C. Other Name:

2A. Architect: Grunik, J

Builder:

2B. Arch. Style: 50 Late 19th & 20th c. Revivals

2C. Property Type: Building

Single Family Residence: "Gingerbread"

2D. Date: 1939

2E. Date(s)
of Alteration:

2L. Ancil. Blgs: 1

2N. No. Stories: 1

No. Bays:

2J. Historic Use: 01 DOMESTIC

2K. Historic Sub-use: 01A Single Dwelling

Current Use: 01 DOMESTIC

Integrity: Good/fair

Condition: Good

Contributing to potential
historic district? ☒ Yes
☐ No

2O. Structural system: LB Load-bearing Brick

2P. Wall material: 30 BRICK

2Q. Other Material(s): 43 Limestone

2R. Roof Shape: GB Gable

2S. Roof Material: comp shingle

2T. Roof Feature(s):

2U. Foundation: 65 CONCRETE

2V. Porch type: OB Other Bay

2Y. Environment/Outbuildings:

There is a gabled frame garage clad in vinyl siding.

Outbuilding contributing to
potential historic district? ☐ Yes
☒ No

Date Surveyed: 6/4/2009

2X: Description/History:

The front gabled tan brick house with blond brick highlights has a steep secondary gable projecting at the left bay. The round-arched original door is intact. The 40-pane metal window appears original. The wood vergeboard is intact, and green ceramic tiles line the front edges of the gable ends.

Additions/Alterations:



Photo date: 12/8/2008

City of St. Louis Cultural Resources Office

Holly Hills Neighborhood Survey

Lynn Josse and NiNi Harris
3/1/2010

Page 1221 of 1643

3915 DOVER PL

City Block: 5973

Ownership information:

HALEY, DAVE
5397 MYSTIC OAKS DR
IMPERIAL MO 63052

A. Historic Name:

C. Other Name:

2A. Architect:

Builder:

2B. Arch. Style: 65 Bungalow/Craftsman

2C. Property Type: Building

52 2-Family Flat

2D. Date: 1929

2E. Date(s)
of Alteration:

2L. Ancil. Blgs: 1

2N. No. Stories: 2

No. Bays:

2J. Historic Use: 01 Domestic

2K. Historic Sub-use: 01B Multiple Dwelling

Current Use: 01 Domestic

Integrity: Good/fair

Condition: Good

Contributing to potential
historic district? ☒ Yes
☐ No

2O. Structural system: LB Load-bearing Brick

2P. Wall material: 30 BRICK

2Q. Other Material(s): 43 Limestone

2R. Roof Shape: GB Gable

2S. Roof Material: comp shingle

2T. Roof Feature(s):

2U. Foundation: 43 Limestone

2V. Porch type: FU Full
BA Balcony

2Y. Environment/Outbuildings:

There is a frame gabled garage clad in asbestos siding.

Outbuilding contributing to
potential historic district? ☐ Yes
☒ No

Date Surveyed: 5/15/2009

2X. Description/History:

This front-gabled building has a variegated brick exterior. The full-width porch has a full second story balcony on top. Original doors, 3/1 windows.

Additions/Alterations:

Aluminum sheaths the vergeboard, window frames



Photo date: 11/19/2008

City of St. Louis Cultural Resources Office

Holly Hills Neighborhood Survey

Lynn Josse and NiNi Harris
3/1/2010

Page 1137 of 1643

3916 DOVER PL

City Block: 5971

Ownership information:

IVICSICS ROSE M & IVICSICS KATHR
3916 DOVER PL
ST LOUIS MO 63116

A. Historic Name:

C. Other Name:

2A. Architect: Milson, F

Builder: Milson, F

2B. Arch. Style: 65 Bungalow/Craftsman

2C. Property Type: Building

52 2-Family Flat

2D. Date: 1929

2E. Date(s)
of Alteration:

2L. Ancil. Blgs: 1

2N. No. Stories: 2

No. Bays:

2J. Historic Use: 01 Domestic

2K. Historic Sub-use: 01B Multiple Dwelling

Current Use: 01 Domestic

Integrity: Good/fair

Condition: Good

Contributing to potential
historic district? ☒ Yes
☐ No

2O. Structural system: LB Load-bearing Brick

2P. Wall material: 30 BRICK

2Q. Other
Material(s):

2R. Roof Shape: GB Gable

2S. Roof Material: comp shingle

2T. Roof Feature(s):

2U. Foundation: 43 Limestone

2V. Porch type: FU Full

2Y. Environment/Outbuildings:

There is a gabled frame garage clad in aluminum siding.

Outbuilding contributing to
potential historic district? ☐ Yes
☒ No

Date Surveyed: 6/4/2009

2X: Description/History:

This front gabled building has a dark variegated brick façade. Original doors, 3/1 windows, rafter tails; terra cotta lion's head insets are a either side of the second story. The full width porch has a hipped roof.

Additions/Alterations:

Siding over front gable's vergeboard and brackets.



Photo date: 12/8/2008

City of St. Louis Cultural Resources Office

Holly Hills Neighborhood Survey

Lynn Josse and NiNi Harris
3/1/2010

Page 1222 of 1643

3919 DOVER PL

City Block: 5973

Ownership information:

DRUSSEL, KIMBERLY & SHELLEY L
3919 DOVER PL
ST LOUIS MO 63116

A. Historic Name:

C. Other Name:

2A. Architect: Stevens, C. E.

Builder:

2B. Arch. Style: 65 Bungalow/Craftsman

2C. Property Type: Building

52 2-Family Flat

2D. Date: 1928

2E. Date(s)
of Alteration:

2L. Ancil. Blds: 1

2N. No. Stories: 2

No. Bays:

2J. Historic Use: 01 Domestic

2K. Historic Sub-use: 01B Multiple Dwelling

Current Use: 01 Domestic

Integrity: Good/fair

Condition: Good

Contributing to potential
historic district? ☒ Yes
☐ No

2O. Structural system: LB Load-bearing Brick

2P. Wall material: 30 BRICK

2Q. Other Material(s): 43 Limestone

2R. Roof Shape: GB Gable

2S. Roof Material: comp shingle

2T. Roof Feature(s):

2U. Foundation: 43 Limestone

2V. Porch type: FU Full
BA Balcony

2Y. Environment/Outbuildings:

There is a frame gabled garage clad in asbestos siding.

Outbuilding contributing to
potential historic district? ☐ Yes
☒ No

Date Surveyed: 5/15/2009

2X: Description/History:

This front-gabled building has a light brown brick exterior. The full-width porch has a full second story balcony on top. Original doors, 3/1 windows, art glass windows, ornamental metalwork in the three porch arches.

Additions/Alterations:



Photo date: 11/19/2008

City of St. Louis Cultural Resources Office

Holly Hills Neighborhood Survey

Lynn Josse and NiNi Harris
3/1/2010

Page 1138 of 1643

3920 DOVER PL

City Block: 5971

Ownership information:

HUMMEL, ROY W
3988 DOVER PLACE
ST LOUIS MO 63116

A. Historic Name:

C. Other Name:

2A. Architect:

Builder:

2B. Arch. Style: 65 Bungalow/Craftsman

2C. Property Type: Building

52 2-Family Flat

2D. Date: c. 1927

2E. Date(s)
of Alteration:

2L. Ancil. Blgs: 1

2N. No. Stories: 2

No. Bays:

2J. Historic Use: 01 Domestic

2K. Historic Sub-use: 01B Multiple Dwelling

Current Use: 01 Domestic

Integrity: Good/fair

Condition: Good

Contributing to potential
historic district? ☒ Yes
☐ No

2O. Structural system: LB Load-bearing Brick

2P. Wall material: 30 BRICK

2Q. Other Material(s): 43 Limestone

2R. Roof Shape: GB Gable

2S. Roof Material: comp shingle

2T. Roof Feature(s):

2U. Foundation: 43 Limestone

2V. Porch type: FU Full

2Y. Environment/Outbuildings:

There is a gabled frame garage clad in aluminum siding.

Outbuilding contributing to
potential historic district? ☐ Yes
☒ No

Date Surveyed: 6/4/2009

2X: Description/History:

This front gabled building has a variegated brick façade. Original doors are at either end of the full-width gabled stone porch; above them at the second story, very small and narrow original art glass windows are intact.

Additions/Alterations:

The triple window sets centering both stories have been replaced.



Photo date: 12/8/2008

City of St. Louis Cultural Resources Office

Holly Hills Neighborhood Survey

Lynn Josse and NiNi Harris
3/1/2010

Page 1139 of 1643

3922 DOVER PL

City Block: 5971

Ownership information:

MCALINEY, LOIS A
3922 DOVER PL
ST LOUIS MO 63116

A. Historic Name:

C. Other Name:

2A. Architect:

Builder:

2B. Arch. Style: 65 Bungalow/Craftsman

2C. Property Type: Building

52 2-Family Flat

2D. Date: 1927

2E. Date(s)
of Alteration:

2L. Ancil. Blgs: 1

2N. No. Stories: 2

No. Bays:

2J. Historic Use: 01 Domestic

2K. Historic Sub-use: 01B Multiple Dwelling

Current Use: 01 Domestic

Integrity: Excellent

Condition: Good

Contributing to potential
historic district? ☒ Yes
☐ No

2O. Structural system: LB Load-bearing Brick

2P. Wall material: 30 BRICK

2Q. Other Material(s): 61 STUCCO
43 Limestone

2R. Roof Shape: GB Gable

2S. Roof Material: 70 CERAMIC TILE

2T. Roof Feature(s):

2U. Foundation: 43 Limestone

2V. Porch type: FU Full

2Y. Environment/Outbuildings:

There is a gabled frame garage clad in vinyl siding.

Outbuilding contributing to
potential historic district? ☐ Yes
☒ No

Date Surveyed: 6/4/2009

2X: Description/History:

This front gabled building has a variegated brick façade. Original doors are at either end of the full-width gabled stone porch; above them at the second story, small original art glass windows are intact. The triple window sets centering both stories have center 3/1s flanked by narrower 2/1s. Soldier lintels are in contrasting lighter and tanner brick. The gabled porch has a limestone base and brick piers (with arched center voids); the porch gable end retains its original stucco and imitation timber, and both gable ends retain original brackets.

Additions/Alterations:



Photo date: 12/8/2008

City of St. Louis Cultural Resources Office

Holly Hills Neighborhood Survey

Lynn Josse and NiNi Harris
3/1/2010

Page 1223 of 1643

3923 DOVER PL

City Block: 5973

Ownership information:

HARGADON, PAUL I & FRAN DAVIS
3923 DOVER PLACE
ST LOUIS MO 63116

A. Historic Name:

C. Other Name:

2A. Architect: Stevens, C. E.

Builder:

2B. Arch. Style: 50 Late 19th & 20th c. Revivals

2C. Property Type: Building
Walk-Up (two family)

2D. Date: 1929

2E. Date(s)
of Alteration:

2L. Ancil. Blds: 1

2N. No. Stories: 2

No. Bays: 2

2J. Historic Use: 01 Domestic

2K. Historic Sub-use: 01B Multiple Dwelling

Current Use: 01 Domestic

Integrity: Good/fair

Condition: Good

Contributing to potential
historic district? ☒ Yes
☐ No

2O. Structural system: LB Load-bearing Brick

2P. Wall material: 30 BRICK

2Q. Other
Material(s):

2R. Roof Shape: IG Intersecting Gable

2S. Roof Material: comp shingle

2T. Roof Feature(s):

2U. Foundation: 43 Limestone

2V. Porch type: OB Other Bay

2Y. Environment/Outbuildings:

There is a frame gabled garage clad in asbestos siding.

Outbuilding contributing to
potential historic district? ☐ Yes
☒ No

Date Surveyed: 5/15/2009

2X: Description/History:

This tan brick building has an asymmetrical façade with a steep front-facing cross gable at the left bay. A pair of 6/6 windows in the projecting bay is surrounded by a blind arch outlined in red brick. A second 6/6 pair is at the first story of the right bay. At the second story, a pair of windows with leaded diamond pane upper sashes, and a 6-pane casement in the left bay's gable end. Red brick sills. Original door at right elevation of projecting left bay.

Additions/Alterations:

Some wood trim has aluminum cover



Photo date: 11/19/2008

City of St. Louis Cultural Resources Office

Holly Hills Neighborhood Survey

Lynn Josse and NiNi Harris
3/1/2010

Page 1140 of 1643

3926 DOVER PL

City Block: 5971

Ownership information:

SCHINSKY, JAMES EDWARD & LORR
3926 DOVER PL
ST LOUIS MO 63116

A. Historic Name:

C. Other Name:

2A. Architect:

Builder:

2B. Arch. Style: 65 Bungalow/Craftsman

2C. Property Type: Building

52 2-Family Flat

2D. Date: 1927

2E. Date(s)
of Alteration:

2L. Ancil. Blgs: 1

2N. No. Stories: 2

No. Bays:

2J. Historic Use: 01 Domestic

2K. Historic Sub-use: 01B Multiple Dwelling

Current Use: 01 Domestic

Integrity: Excellent

Condition: Good

Contributing to potential
historic district? ☒ Yes
☐ No

2O. Structural system: LB Load-bearing Brick

2P. Wall material: 30 BRICK

2Q. Other Material(s): 61 STUCCO
43 Limestone

2R. Roof Shape: GB Gable

2S. Roof Material: 70 CERAMIC TILE

2T. Roof Feature(s):

2U. Foundation: 43 Limestone

2V. Porch type: FU Full

2Y. Environment/Outbuildings:

There is a gabled frame garage clad in vinyl siding.

Outbuilding contributing to
potential historic district? ☐ Yes
☒ No

Date Surveyed: 6/4/2009

2X: Description/History:

This front gabled building has a variegated brick façade. Original doors are at either end of the full-width gabled stone porch; above them at the second story, small original art glass windows are intact. The triple window sets centering both stories have center 3/1s flanked by narrower 2/1s. Soldier lintels are in contrasting dark brick. The gabled porch has a limestone base and brick piers (with arched center voids); the porch gable end retains its original stucco and imitation timber, and both gable ends retain original brackets.

Additions/Alterations:



Photo date: 12/8/2008

City of St. Louis Cultural Resources Office

Holly Hills Neighborhood Survey

Lynn Josse and NiNi Harris
3/1/2010

Page 1224 of 1643

3927 DOVER PL

City Block: 5973

Ownership information:

CHRISTIAN, CASSANDRA D &
3927 DOVER PL
ST LOUIS MO 63116

A. Historic Name:

C. Other Name:

2A. Architect: Stevens, C. E.

Builder:

2B. Arch. Style: 65 Bungalow/Craftsman

2C. Property Type: Building

52 2-Family Flat

2D. Date: 1928

2E. Date(s)
of Alteration:

2L. Ancil. Blds: 1

2N. No. Stories: 2

No. Bays:

2J. Historic Use: 01 Domestic

2K. Historic Sub-use: 01B Multiple Dwelling

Current Use: 01 Domestic

Integrity: Good/fair

Condition: Good

Contributing to potential
historic district? ☒ Yes
☐ No

2O. Structural system: LB Load-bearing Brick

2P. Wall material: 30 BRICK

2Q. Other Material(s): 43 Limestone

2R. Roof Shape: GB Gable

2S. Roof Material: comp shingle

2T. Roof Feature(s):

2U. Foundation: 43 Limestone

2V. Porch type: FU Full

2Y. Environment/Outbuildings:

There is a frame gabled garage clad in asbestos siding.

Outbuilding contributing to
potential historic district? ☐ Yes
☒ No

Date Surveyed: 5/15/2009

2X: Description/History:

This two-family building has a red brick façade with stone highlights at the lintel courses. The full-width front porch is limestone with a gable roof. Original doors, 3/1 windows, art glass windows, guttering and downspouts.

Additions/Alterations:

Aluminum siding covers porch gable end, vergeboard, eaves.



Photo date: 11/19/2008

City of St. Louis Cultural Resources Office

Holly Hills Neighborhood Survey

Lynn Josse and NiNi Harris
3/1/2010

Page 1141 of 1643

3928 DOVER PL

City Block: 5971

Ownership information:

FEAGANS, JERRY M & PATRICIA K
3928 DOVER PL
ST LOUIS MO 63116

A. Historic Name:

C. Other Name:

2A. Architect:

Builder:

2B. Arch. Style: 65 Bungalow/Craftsman

2C. Property Type: Building

52 2-Family Flat

2D. Date: 1927

2E. Date(s)
of Alteration:

2L. Ancil. Blgs: 1

2N. No. Stories: 2

No. Bays:

2J. Historic Use: 01 DOMESTIC

2K. Historic Sub-use: 01B Multiple Dwelling

Current Use: 01 DOMESTIC

Integrity: Good/fair

Condition: Good

Contributing to potential
historic district? ☒ Yes
☐ No

2O. Structural system: LB Load-bearing Brick

2P. Wall material: 30 BRICK

2Q. Other Material(s): 43 Limestone
61 STUCCO

2R. Roof Shape: GB Gable

2S. Roof Material: comp shingle

2T. Roof Feature(s):

2U. Foundation: 43 Limestone

2V. Porch type: FU Full
BA Balcony

2Y. Environment/Outbuildings:

There is a gabled brick garage clad in stucco.

Outbuilding contributing to
potential historic district? ☒ Yes
☐ No

Date Surveyed: 6/4/2009

2X: Description/History:

This front gabled building has a red brick façade. Original doors are at either end of the full-width gabled porch. The center of the gable is broken for an inset second story balcony; the balcony door is crowned by a gabled, bracketed hood. The porch has battered limestone piers, but its low walls are brick. Stucco is used at the porch and the hood.

Additions/Alterations:

Replacement windows; aluminum siding over porch vergeboard and main roof.



Photo date: 12/8/2008

City of St. Louis Cultural Resources Office

Holly Hills Neighborhood Survey

Lynn Josse and NiNi Harris
3/1/2010

Page 1142 of 1643

3930 DOVER PL

City Block: 5971

Ownership information:

ENDEJAN, JENNIFER C
3930 DOVER PL
ST LOUIS MO 63116

A. Historic Name:

C. Other Name:

2A. Architect:

Builder:

2B. Arch. Style: 65 Bungalow/Craftsman

2C. Property Type: Building

52 2-Family Flat

2D. Date: 1927

2E. Date(s)
of Alteration:

2L. Ancil. Blds: 1

2N. No. Stories: 2

No. Bays:

2J. Historic Use: 01 Domestic

2K. Historic Sub-use: 01B Multiple Dwelling

Current Use: 01 Domestic

Integrity: Good/fair

Condition: Good

Contributing to potential
historic district? ☒ Yes
☐ No

2O. Structural system: LB Load-bearing Brick

2P. Wall material: 30 BRICK

2Q. Other Material(s): 43 Limestone
61 STUCCO

2R. Roof Shape: GB Gable

2S. Roof Material: 70 CERAMIC TILE
comp shingle

2T. Roof Feature(s):

2U. Foundation: 43 Limestone

2V. Porch type: FU Full

2Y. Environment/Outbuildings:

There is a gabled frame garage clad in asphalt siding.

Outbuilding contributing to
potential historic district? ☐ Yes
☒ No

Date Surveyed: 6/4/2009

2X. Description/History:

This front gabled building has a variegated tan brick façade. Doors are at either end of the full-width gabled stone porch; above them at the second story, small original art glass windows are intact. The triple window sets centering both stories have center 3/1s flanked by narrower 2/1s. Soldier lintels are in contrasting red brick. The gabled porch has a limestone base and brick piers (with arched center voids); the porch gable end retains its original stucco and imitation timber, and both gable ends retain original brackets.

Additions/Alterations:

Replacement doors.



Photo date: 12/8/2008

City of St. Louis Cultural Resources Office

Holly Hills Neighborhood Survey

Lynn Josse and NiNi Harris
3/1/2010

Page 1225 of 1643

3931 DOVER PL

City Block: 5973

Ownership information:

SEPER, JOSEPH T
3931 DOVER PL
ST LOUIS MO 63116

A. Historic Name:

C. Other Name:

2A. Architect: Rosemond Co., R. R.

Builder: Rosemond Co., R. R.

2B. Arch. Style: 65 Bungalow/Craftsman

2C. Property Type: Building

Single-Family Residence: 2-story craftsman or foursq

2D. Date: 1928

2E. Date(s)
of Alteration:

2L. Ancil. Blgs: 1

2N. No. Stories: 2

No. Bays:

2J. Historic Use: 01 DOMESTIC

2K. Historic Sub-use: 01A Single Dwelling

Current Use: 01 DOMESTIC

Integrity: Good/fair

Condition: Good

Contributing to potential historic district? ☒ Yes
☐ No

2O. Structural system: LB Load-bearing Brick

2P. Wall material: 30 BRICK

2Q. Other Material(s): 43 Limestone

2R. Roof Shape: CG Hipped Gable

2S. Roof Material: comp shingle

2T. Roof Feature(s):

2U. Foundation: 43 Limestone

2V. Porch type: FU Full

2Y. Environment/Outbuildings:

There is a frame gabled garage clad in asbestos siding.

Outbuilding contributing to potential historic district? ☐ Yes
☒ No

Date Surveyed: 5/15/2009

2X: Description/History:

This building has a brick façade of brown and tan bricks with a cross-hatched pattern. The full-width front porch is limestone with a gable roof. Original 3/1 windows (a triple set at both stories), art glass windows.

Additions/Alterations:

Replacement door at right side of first story. Siding over porch gable end and some wood trim. Fiberglass awning over 2nd story center set of windows.



Photo date: 11/19/2008

City of St. Louis Cultural Resources Office

Holly Hills Neighborhood Survey

Lynn Josse and NiNi Harris
3/1/2010

Page 1226 of 1643

3933 DOVER PL

City Block: 5973

Ownership information:

SHEA PROPERTIES LLC

5924 CHILDRESS AVE

ST LOUIS MO 63109

A. Historic Name:

C. Other Name:

2A. Architect:

Builder:

2B. Arch. Style: 65 Bungalow/Craftsman

2C. Property Type: Building

22 Bungalow/Bungalowoid

2D. Date: c. 1928

2E. Date(s)
of Alteration:

2L. Ancil. Blds: 1

2N. No. Stories: 1½

No. Bays:

2J. Historic Use: 01 DOMESTIC

2K. Historic Sub-use: 01A Single Dwelling

Current Use: 01 DOMESTIC

Integrity: Good/fair

Condition: Good

Contributing to potential historic district? ☒ Yes
☐ No

2O. Structural system: LB Load-bearing Brick

2P. Wall material: 30 BRICK

2Q. Other Material(s): 43 Limestone

2R. Roof Shape: GB Gable

2S. Roof Material: comp shingle

2T. Roof Feature(s): DR Dormer

2U. Foundation: 43 Limestone

2V. Porch type: FU Full

2Y. Environment/Outbuildings:

There is a non-contributing frame gabled garage clad in vinyl siding. The garage lacks architectural

Outbuilding contributing to potential historic district? ☐ Yes
☒ No

Date Surveyed: 5/15/2009

2X: Description/History:

This side-gabled variegated brick bungalow has a gabled limestone front porch with battered piers. A wall dormer is gabled; its triple set of original 3/1 and 6/1 windows has a broad segmental arch shaping the upper sashes. Original triple set of 3/1 windows at left side of first floor.

Additions/Alterations:

Replacement door. Vertical aluminum siding on porch's gable end.



Photo date: 11/19/2008

City of St. Louis Cultural Resources Office

Holly Hills Neighborhood Survey

Lynn Josse and NiNi Harris
3/1/2010

Page 1143 of 1643

3936 DOVER PL

City Block: 5971

Ownership information:

MURPHY, DANIEL & TIFFANY
3936 DOVER PL
ST LOUIS MO 63116

A. Historic Name:

C. Other Name:

2A. Architect:

Builder: Hauptfleisch (& Koch?), H.

2B. Arch. Style: 65 Bungalow/Craftsman

2C. Property Type: Building

52 2-Family Flat

2D. Date: 1928

2E. Date(s)
of Alteration:

2L. Ancil. Blgs: 0

2N. No. Stories: 2

No. Bays:

2J. Historic Use: 01 DOMESTIC

2K. Historic Sub-use: 01B Multiple Dwelling

Current Use: 01 DOMESTIC

Integrity: Excellent

Condition: Good

Contributing to potential historic district? ☒ Yes
☐ No

2O. Structural system: LB Load-bearing Brick

2P. Wall material: 30 BRICK

2Q. Other Material(s): 43 Limestone
61 STUCCO

2R. Roof Shape: GB Gable

2S. Roof Material: comp shingle

2T. Roof Feature(s):

2U. Foundation: 43 Limestone

2V. Porch type: FU Full

2Y. Environment/Outbuildings:

Outbuilding contributing to potential historic district? ☐ Yes
☐ No

Date Surveyed: 6/4/2009

2X: Description/History:

This front gabled building has a red brick façade. Original doors are at either end of the full-width gabled stone porch; above them at the second story, small original art glass windows are intact. The triple window sets centering both stories have center 3/1s flanked by narrower 2/1s. Soldier lintels are punctuated by square stone insets. The gabled limestone porch retains its original stucco and imitation timber gable end, and both gable ends retain original brackets.

Additions/Alterations:



Photo date: 12/8/2008

City of St. Louis Cultural Resources Office

Holly Hills Neighborhood Survey

Lynn Josse and NiNi Harris
3/1/2010

Page 1227 of 1643

3939 DOVER PL

City Block: 5973

Ownership information:

MC EUEN, H MATTHEW & NANCY
3939 DOVER PL
ST LOUIS MO 63116

A. Historic Name:

C. Other Name:

2A. Architect:

Builder:

2B. Arch. Style: 65 Bungalow/Craftsman

2C. Property Type: Building

22 Bungalow/Bungalowoid

2D. Date: c. 1928

2E. Date(s)
of Alteration:

2L. Ancil. Blgs: 1

2N. No. Stories: 1½

No. Bays:

2J. Historic Use: 01 DOMESTIC

2K. Historic Sub-use: 01A Single Dwelling

Current Use: 01 DOMESTIC

Integrity: Good/fair

Condition: Good

Contributing to potential
historic district? ☒ Yes
☐ No

2O. Structural system: LB Load-bearing Brick

2P. Wall material: 30 BRICK

2Q. Other Material(s): 43 Limestone

2R. Roof Shape: GB Gable

2S. Roof Material: comp shingle

2T. Roof Feature(s): DR Dormer

2U. Foundation: 43 Limestone

2V. Porch type: FU Full

2Y. Environment/Outbuildings:

There is a non-contributing frame gabled garage clad in vinyl siding. The garage lacks architectural

Outbuilding contributing to
potential historic district? ☐ Yes
☒ No

Date Surveyed: 5/15/2009

2X. Description/History:

This side-gabled variegated brick bungalow has a gabled limestone front porch with battered piers. A wall dormer is gabled; its triple set of windows has a broad segmental arch shaping the upper sashes. Lantern next to front door is original.

Additions/Alterations:

Door at right side of first story is a replacement; both triple sets of windows (left side of first story and in dormer) are replacement; gable end of porch sided.



Photo date: 11/19/2008

City of St. Louis Cultural Resources Office

Holly Hills Neighborhood Survey

Lynn Josse and NiNi Harris
3/1/2010

Page 1144 of 1643

3940 DOVER PL

City Block: 5971

Ownership information:

MALLET, ERNEST O JR & PERLA O
3940 DOVER PL
ST LOUIS MO 63116

A. Historic Name:

C. Other Name:

2A. Architect:

Builder:

2B. Arch. Style: 65 Bungalow/Craftsman

2C. Property Type: Building

52 2-Family Flat

2D. Date: 1928

2E. Date(s)
of Alteration:

2L. Ancil. Blgs: 1

2N. No. Stories: 2

No. Bays:

2J. Historic Use: 01 Domestic

2K. Historic Sub-use: 01B Multiple Dwelling

Current Use: 01 Domestic

Integrity: Good/fair

Condition: Good

Contributing to potential
historic district? ☒ Yes
☐ No

2O. Structural system: LB Load-bearing Brick

2P. Wall material: 30 BRICK

2Q. Other Material(s): 43 Limestone
61 STUCCO

2R. Roof Shape: GB Gable

2S. Roof Material: comp shingle

2T. Roof Feature(s):

2U. Foundation: 43 Limestone

2V. Porch type: FU Full

2Y. Environment/Outbuildings:

There is a gabled frame garage clad in double-dropped lap siding.

Outbuilding contributing to
potential historic district? ☒ Yes
☐ No

Date Surveyed: 6/4/2009

2X: Description/History:

This front gabled building has a red brick façade. Original doors are at either end of the full-width gabled stone porch; above them at the second story, small original art glass windows are intact. Soldier lintels are punctuated by square stone insets. The gabled limestone and brick porch retains its original stucco and imitation timber gable end.

Additions/Alterations:

Replacement windows; brackets and vergeboards covered with siding.



Photo date: 12/8/2008

City of St. Louis Cultural Resources Office

Holly Hills Neighborhood Survey

Lynn Josse and NiNi Harris
3/1/2010

Page 1145 of 1643

3942 DOVER PL

City Block: 5971

Ownership information:

LAMBERT, GERALD W TRS
5301 S BROADWAY ST
ST LOUIS MO 63111

A. Historic Name:

C. Other Name:

2A. Architect:

Builder:

2B. Arch. Style: 65 Bungalow/Craftsman

2C. Property Type: Building

52 2-Family Flat

2D. Date: 1928

2E. Date(s)
of Alteration:

2L. Ancil. Blgs: 1

2N. No. Stories: 2

No. Bays:

2J. Historic Use: 01 Domestic

2K. Historic Sub-use: 01B Multiple Dwelling

Current Use: 01 Domestic

Integrity: Good/fair

Condition: Good

Contributing to potential
historic district? ☒ Yes
☐ No

2O. Structural system: LB Load-bearing Brick

2P. Wall material: 30 BRICK

2Q. Other
Material(s):

2R. Roof Shape: GB Gable

2S. Roof Material: comp shingle

2T. Roof Feature(s):

2U. Foundation: 43 Limestone

2V. Porch type: FU Full

2Y. Environment/Outbuildings:

There is a gabled frame garage clad in asbestos siding.

Outbuilding contributing to
potential historic district? ☐ Yes
☒ No

Date Surveyed: 6/4/2009

2X: Description/History:

This front gabled building has a variegated brick façade. Original doors are at either end of the full-width gabled stone porch; above them at the second story, small original art glass windows are intact. The triple window sets centering both stories have center 3/1s flanked by narrower 2/1s. Soldier lintels are punctuated by square stone insets.

Additions/Alterations:

Porch gable end, brackets and vergeboards covered with siding.



Photo date: 12/8/2008

City of St. Louis Cultural Resources Office

Holly Hills Neighborhood Survey

Lynn Josse and NiNi Harris
3/1/2010

Page 1228 of 1643

3943 DOVER PL

City Block: 5973

Ownership information:

HIGHFILL, JAMES N & CLARE E TRS
3945 DOVER PL
ST LOUIS MO 63116

A. Historic Name:

C. Other Name:

2A. Architect:

Builder:

2B. Arch. Style: 50 Late 19th & 20th c. Revivals

2C. Property Type: Building

Single-Family Residence: 1-story Revival

2D. Date: c. 1928

2E. Date(s)
of Alteration:

2L. Ancil. Blds: 0

2N. No. Stories: 1

No. Bays:

2J. Historic Use: 01 DOMESTIC

2K. Historic Sub-use: 01A Single Dwelling

Current Use: 01 DOMESTIC

Integrity: Good/fair

Condition: Good

Contributing to potential historic district? ☒ Yes
☐ No

2O. Structural system: LB Load-bearing Brick

2P. Wall material: 30 BRICK
61 STUCCO

2Q. Other
Material(s):

2R. Roof Shape: CM Complex

2S. Roof Material: 70 CERAMIC TILE

2T. Roof Feature(s):

2U. Foundation: 43 Limestone

2V. Porch type: OB Other Bay

2Y. Environment/Outbuildings:

Outbuilding contributing to potential historic district? ☐ Yes
☐ No

Date Surveyed: 5/15/2009

2X: Description/History:

This house has a center brick and stucco gabled projecting bay housing the original round-arched door. To the left and right are sets of three windows, a wide center sash window with 10-light casements to either side. In hipped gable bay, right, is a triple set of small art glass windows, arranged Palladian- style on a common sill (the center window is arched).

Additions/Alterations:

Fiberglass awnings over window and door.



Photo date: 11/19/2008

City of St. Louis Cultural Resources Office

Holly Hills Neighborhood Survey

Lynn Josse and NiNi Harris
3/1/2010

Page 1229 of 1643

3945 DOVER PL

City Block: 5973

Ownership information:

HIGHFILL, JAMES N & CLARE E TRS
3945 DOVER PL
ST LOUIS MO

A. Historic Name:

C. Other Name:

2A. Architect:

Builder:

2B. Arch. Style: 50 Late 19th & 20th c. Revivals

2C. Property Type: Building

Single-Family Residence: 1-story Revival

2D. Date: c. 1928

2E. Date(s)
of Alteration:

2L. Ancil. Bldgs: 1

2N. No. Stories: 1

No. Bays:

2J. Historic Use: 01 DOMESTIC

2K. Historic Sub-use: 01A Single Dwelling

Current Use: 01 DOMESTIC

Integrity: Good/fair

Condition: Good

Contributing to potential historic district? ☒ Yes
☐ No

2O. Structural system: LB Load-bearing Brick

2P. Wall material: 30 BRICK
61 STUCCO

2Q. Other
Material(s):

2R. Roof Shape: CM Complex

2S. Roof Material: 70 CERAMIC TILE

2T. Roof Feature(s):

2U. Foundation: 43 Limestone

2V. Porch type: OB Other Bay

2Y. Environment/Outbuildings:

There is a non-contributing frame gabled garage clad in vinyl siding. The garage lacks architectural

Outbuilding contributing to potential historic district? ☐ Yes
☒ No

Date Surveyed: 5/15/2009

2X: Description/History:

This variegated brick house has a center brick and stucco gabled projecting bay housing the original round-arched door. To the left and right are sets of three windows, a wide center 6/1 window with narrow windows to either side. In hipped gable bay, left, is a triple set of small art glass windows, arranged Palladian- style on a common sill (the center window is arched).

Additions/Alterations:

Fabric awning over front door.



Photo date: 11/19/2008

City of St. Louis Cultural Resources Office

Holly Hills Neighborhood Survey

Lynn Josse and NiNi Harris
3/1/2010

Page 1146 of 1643

3946 DOVER PL

City Block: 5971

Ownership information:

THIAS, RAYMOND L
3946 DOVER PL
ST LOUIS MO 63116

A. Historic Name:

C. Other Name:

2A. Architect:

Builder: Henreichs, H.

2B. Arch. Style: 65 Bungalow/Craftsman

2C. Property Type: Building

22 Bungalow/Bungalowoid

2D. Date: 1928

2E. Date(s)
of Alteration:

2L. Ancil. Blgs: 1

2N. No. Stories: 1

No. Bays:

2J. Historic Use: 01 DOMESTIC

2K. Historic Sub-use: 01A Single Dwelling

Current Use: 01 DOMESTIC

Integrity: Good/fair

Condition: Good

Contributing to potential
historic district? ☒ Yes
☐ No

2O. Structural system: LB Load-bearing Brick

2P. Wall material: 30 BRICK

2Q. Other
Material(s):

2R. Roof Shape: GB Gable

2S. Roof Material: comp shingle

2T. Roof Feature(s):

2U. Foundation: 43 Limestone

2V. Porch type: FU Full

2Y. Environment/Outbuildings:

There is a gabled frame garage clad in vinyl siding.

Outbuilding contributing to
potential historic district? ☐ Yes
☒ No

Date Surveyed: 6/4/2009

2X: Description/History:

This front gabled building has a variegated brick façade. The original door is at the left side of the full-width hipped brick porch. Triple set of 6/1 windows, right, is original, as is the attic window in the gable end.

Additions/Alterations:

Aluminum covers vergeboard.



Photo date: 12/8/2008

City of St. Louis Cultural Resources Office

Holly Hills Neighborhood Survey

Lynn Josse and NiNi Harris
3/1/2010

Page 1230 of 1643

3947 DOVER PL

City Block: 5973

Ownership information:

SMITH, ANNE MARIE
3947 DOVER PL
ST LOUIS MO 63116

A. Historic Name:

C. Other Name:

2A. Architect: Schulte, C

Builder:

2B. Arch. Style: 50 Late 19th & 20th c. Revivals

2C. Property Type: Building

Single-Family Residence: 1-story Revival

2D. Date: c. 1928

2E. Date(s)
of Alteration:

2L. Ancil. Blds: 1

2N. No. Stories: 1

No. Bays: 3

2J. Historic Use: 01 DOMESTIC

2K. Historic Sub-use: 01A Single Dwelling

Current Use: 01 DOMESTIC

Integrity: Good/fair

Condition: Good

Contributing to potential historic district? ☒ Yes
☐ No

2O. Structural system: LB Load-bearing Brick

2P. Wall material: 30 BRICK

2Q. Other
Material(s):

2R. Roof Shape: IG Intersecting Gable

2S. Roof Material: comp shingle

2T. Roof Feature(s): DR Dormer

2U. Foundation: 43 Limestone

2V. Porch type: FU Full

2Y. Environment/Outbuildings:

There is a non-contributing frame gabled garage clad in vinyl siding. The garage lacks architectural

Outbuilding contributing to potential historic district? ☐ Yes
☒ No

Date Surveyed: 5/15/2009

2X: Description/History:

This variegated brick house has a side gabled front volume with a peaked wall dormer over the front door at the right bay. The round-arched door is original, as are the two sets of paired leaded glass casement windows with fanlights at the left two bays. A small shed-roofed dormer at the left side of the façade has a center peak, and three round-arched diamond-paned leaded windows. The full-width front porch is unroofed and has an openwork brick wall.

Additions/Alterations:

A fabric awning is over the door, and modern siding is used at the front of the dormer and vergeboards and eaves.



Photo date: 11/19/2008

City of St. Louis Cultural Resources Office

Holly Hills Neighborhood Survey

Lynn Josse and NiNi Harris
3/1/2010

Page 1147 of 1643

3948 DOVER PL

City Block: 5971

Ownership information:

SELZER, HELEN M TRS
3948 DOVER PL
ST LOUIS MO 63116

A. Historic Name:

C. Other Name:

2A. Architect: Popp, O

Builder: Hinrichs, Jr, H.

2B. Arch. Style: 65 Bungalow/Craftsman

2C. Property Type: Building

22 Bungalow/Bungalowoid

2D. Date: 1927

2E. Date(s)
of Alteration:

2L. Ancil. Bldgs: 1

2N. No. Stories: 1

No. Bays:

2J. Historic Use: 01 DOMESTIC

2K. Historic Sub-use: 01A Single Dwelling

Current Use: 01 DOMESTIC

Integrity: Good/fair

Condition: Good

Contributing to potential
historic district? ☒ Yes
☐ No

2O. Structural system: LB Load-bearing Brick

2P. Wall material: 30 BRICK

2Q. Other
Material(s):

2R. Roof Shape: GB Gable

2S. Roof Material: comp shingle

2T. Roof Feature(s):

2U. Foundation: 43 Limestone

2V. Porch type: FU Full

2Y. Environment/Outbuildings:

There is a gabled frame garage clad in aluminum siding.

Outbuilding contributing to
potential historic district? ☐ Yes
☒ No

Date Surveyed: 6/4/2009

2X: Description/History:

This front gabled building has a variegated brick façade. The original door is at the left side of the full-width hipped brick porch. Triple set of 3/1 windows, right, is original, as is the attic window in the gable end.

Additions/Alterations:



Photo date: 12/8/2008

City of St. Louis Cultural Resources Office

Holly Hills Neighborhood Survey

Lynn Josse and NiNi Harris
3/1/2010

Page 1231 of 1643

3951 DOVER PL

City Block: 5973

Ownership information:

HAEFNER, ROBERT J & JENNIFER M
3951 DOVER PLACE
ST LOUIS MO 63116

A. Historic Name:

C. Other Name:

2A. Architect:

Builder:

2B. Arch. Style: 50 Late 19th & 20th c. Revivals

2C. Property Type: Building

Single-Family Residence: 1-story Revival

2D. Date: 1929

2E. Date(s)
of Alteration:

2L. Ancil. Blds: 1

2N. No. Stories: 1

No. Bays: 2

2J. Historic Use: 01 DOMESTIC

2K. Historic Sub-use: 01A Single Dwelling

Current Use: 01 DOMESTIC

Integrity: Good/fair

Condition: Good

Contributing to potential
historic district? ☒ Yes
☐ No

2O. Structural system: LB Load-bearing Brick

2P. Wall material: 30 BRICK

2Q. Other
Material(s):

2R. Roof Shape: IG Intersecting Gable

2S. Roof Material: comp shingle

2T. Roof Feature(s):

2U. Foundation: 43 Limestone

2V. Porch type: FU Full

2Y. Environment/Outbuildings:

There is a non-contributing frame gabled garage clad in vinyl siding. The garage lacks architectural

Outbuilding contributing to
potential historic district? ☐ Yes
☒ No

Date Surveyed: 5/15/2009

2X: Description/History:

This variegated brick house has a side gabled front volume with a cross gable at the left bay. The main roof slides forward, held on brackets, at the front door at the right bay. The segmental arched door is original. The door, attic window, and the set of transomed sash windows at the left bay use diamond-paned leaded glass.

Additions/Alterations:

Modern siding over vergeboard and some window trim.



Photo date: 11/19/2008

City of St. Louis Cultural Resources Office

Holly Hills Neighborhood Survey

Lynn Josse and NiNi Harris
3/1/2010

Page 1148 of 1643

3952 DOVER PL

City Block: 5971

Ownership information:

DUCHEK, CHARLES E III
2047 WILLOW LEAF DR
ST LOUIS MO 63131

A. Historic Name:

C. Other Name:

2A. Architect: Koenig, F. W.

Builder: Saenger, H

2B. Arch. Style: 65 Bungalow/Craftsman

2C. Property Type: Building

22 Bungalow/Bungalowoid

2D. Date: 1926

2E. Date(s)
of Alteration:

2L. Ancil. Blgs: 1

2N. No. Stories: 1

No. Bays:

2J. Historic Use: 01 DOMESTIC

2K. Historic Sub-use: 01A Single Dwelling

Current Use: 01 DOMESTIC

Integrity: Excellent

Condition: Good

Contributing to potential
historic district? ☒ Yes
☐ No

2O. Structural system: LB Load-bearing Brick

2P. Wall material: 30 BRICK

2Q. Other
Material(s):

2R. Roof Shape: GB Gable

2S. Roof Material: comp shingle

2T. Roof Feature(s):

2U. Foundation: 43 Limestone

2V. Porch type: FU Full

2Y. Environment/Outbuildings:

There is a gabled brick garage.

Outbuilding contributing to
potential historic district? ☒ Yes
☐ No

Date Surveyed: 6/4/2009

2X: Description/History:

This front gabled building has a variegated brick façade. A brown brick label course tops the two pair of original 3/1 windows. The front porch is full-width but is roofed only at the right side; two battered brick piers support a gabled roof that retains its stucco and timber gable end. The front door and attic windows are original. Porch and main gable ends retain notched vergeboards and wood brackets.

Additions/Alterations:



Photo date: 12/8/2008

City of St. Louis Cultural Resources Office

Holly Hills Neighborhood Survey

Lynn Josse and NiNi Harris
3/1/2010

Page 1149 of 1643

3954-6 DOVER PL

City Block: 5971

Ownership information:

STAMM, CHARLES W & MARY A
1860 E ELM
ARNOLD MO 63010

A. Historic Name:

C. Other Name:

2A. Architect:

Builder:

2B. Arch. Style: 50 Late 19th & 20th c. Revivals

2C. Property Type: Building
Walk-Up (4 family)

2D. Date: c. 1928

2E. Date(s)
of Alteration:

2L. Ancil. Bldgs: 1

2N. No. Stories: 2

No. Bays: 3

2J. Historic Use: 01 Domestic

2K. Historic Sub-use: 01B Multiple Dwelling

Current Use: 01 Domestic

Integrity: Good/fair

Condition: Good

Contributing to potential
historic district? ☒ Yes
☐ No

2O. Structural system: LB Load-bearing Brick

2P. Wall material: 30 BRICK

2Q. Other Material(s): 43 Limestone

2R. Roof Shape: PR Parapet

2S. Roof Material: not visible

2T. Roof Feature(s):

2U. Foundation: 43 Limestone

2V. Porch type: none

2Y. Environment/Outbuildings:

There is a flat-roofed brick garage with parapet.

Outbuilding contributing to
potential historic district? ☒ Yes
☐ No

Date Surveyed: 6/4/2009

2X: Description/History:

This four-family apartment building is extremely intact, with original 3/1 windows, original door and stone surround, slate roof detail at center bay, terra cotta panels and coping at parapet wall.

Additions/Alterations:

Awnings added over windows and door.



Photo date: 12/8/2008

City of St. Louis Cultural Resources Office

Holly Hills Neighborhood Survey

Lynn Josse and NiNi Harris
3/1/2010

Page 1232 of 1643

3955 DOVER PL

City Block: 5973

Ownership information:

WESSELS, ALFRED J JR & GLORIA A
3955 DOVER PL
ST LOUIS MO 63116

A. Historic Name:

C. Other Name:

2A. Architect:

Builder:

2B. Arch. Style: 50 Late 19th & 20th c. Revivals

2C. Property Type: Building

Single-Family Residence: 1-story Revival

2D. Date: c. 1929

2E. Date(s)
of Alteration:

2L. Ancil. Blds: 1

2N. No. Stories: 1

No. Bays: 2

2J. Historic Use: 01 DOMESTIC

2K. Historic Sub-use: 01A Single Dwelling

Current Use: 01 DOMESTIC

Integrity: Good/fair

Condition: Good

Contributing to potential historic district? ☒ Yes
☐ No

2O. Structural system: LB Load-bearing Brick

2P. Wall material: 30 BRICK

2Q. Other
Material(s):

2R. Roof Shape: IG Intersecting Gable

2S. Roof Material: comp shingle

2T. Roof Feature(s):

2U. Foundation: 43 Limestone

2V. Porch type: OB Other Bay

2Y. Environment/Outbuildings:

There is a non-contributing frame gabled garage clad in vinyl siding. The garage lacks architectural

Outbuilding contributing to potential historic district? ☐ Yes
☒ No

Date Surveyed: 5/15/2009

2X: Description/History:

This variegated brick house has a side gabled front volume with a cross gable at the left bay. The main roof slides forward, held on brackets, over the front door at the right bay. The front door is original. The door and the pair of sash windows at the left bay use diamond-paned leaded glass.

Additions/Alterations:

Modern siding over vergeboard and some window trim.



Photo date: 11/19/2008

City of St. Louis Cultural Resources Office

Holly Hills Neighborhood Survey

Lynn Josse and NiNi Harris
3/1/2010

Page 1252 of 1643

3963-5 DOVER PL

City Block: 5974

Ownership information:

MUZHAQI, DENISE
P O BOX 29183
ST LOUIS MO 63128

A. Historic Name:

C. Other Name:

2A. Architect: Degenhardt, Wm

Builder: Degenhardt, Wm

2B. Arch. Style: 73 Art Deco

2C. Property Type: Building

53 4-Family Flat

2D. Date: 1948

2E. Date(s)
of Alteration:

2L. Ancil. Blgs: 2

2N. No. Stories: 2

No. Bays: 3

2J. Historic Use: 01 Domestic

2K. Historic Sub-use: 01B Multiple Dwelling

Current Use: 01 Domestic

Integrity: Excellent

Condition: Good

Contributing to potential
historic district? ☒ Yes
☐ No

2O. Structural system: CB Concrete Block

2P. Wall material: 30 BRICK

2Q. Other Material(s): 65 CONCRETE

2R. Roof Shape: HP Hipped

2S. Roof Material: comp shingle

2T. Roof Feature(s):

2U. Foundation: 65 CONCRETE

2V. Porch type: R1 Recessed 1-story

2Y. Environment/Outbuildings:

There are two gabled frame garages clad in asphalt siding.

Outbuilding contributing to
potential historic district? ☐ Yes
☒ No

Date Surveyed: 6/7/2009

2X: Description/History:

This building has a variegated brick exterior and a low-pitched hipped roof without eaves. Its symmetrical façade features a recessed entry at the center with original front doors. The molded concrete surround has strong verticals and a scalloped frieze in the Art Deco style. Above at the seconds story are two glass block oculus windows. At the outer bays, pairs of 2/2 (horizontal pane) windows are at both stories.

Additions/Alterations:

Awnings added over first story windows.



Photo date: 11/19/2008

City of St. Louis Cultural Resources Office

Holly Hills Neighborhood Survey

Lynn Josse and NiNi Harris
3/1/2010

Page 1103 of 1643

3964 DOVER PL

City Block: 5970

Ownership information:

PALUMBO, GREGORY S & SUSAN
3964 DOVER PL
ST LOUIS MO 63116

A. Historic Name:

C. Other Name:

2A. Architect:

Builder: Rich, Sam

2B. Arch. Style: 50 Late 19th & 20th c. Revivals

2C. Property Type: Building

Single Family Residence: "Gingerbread"

2D. Date: 1931

2E. Date(s)
of Alteration:

2L. Ancil. Blgs: 1

2N. No. Stories: 1½

No. Bays:

2J. Historic Use: 01 DOMESTIC

2K. Historic Sub-use: 01A Single Dwelling

Current Use: 01 DOMESTIC

Integrity: Good/fair

Condition: Good

Contributing to potential
historic district? ☒ Yes
☐ No

2O. Structural system: LB Load-bearing Brick

2P. Wall material: 30 BRICK

2Q. Other Material(s): 43 Limestone

2R. Roof Shape: GB Gable

2S. Roof Material: comp shingle

2T. Roof Feature(s): DR Dormer

2U. Foundation: 43 Limestone

2V. Porch type: ST Stoop

2Y. Environment/Outbuildings:

There is a gable-roofed frame garage clad in vinyl siding.

Outbuilding contributing to
potential historic district? ☐ Yes
☒ No

Date Surveyed: 9/3/2009

2X: Description/History:

The front gabled house has a secondary gable projecting at the right bay. The round-arched original door is intact. At the left is a triple set of diamond-paned leaded glass casement windows. The left side of the front wall plane, featuring a small arched opening, projects beyond the side wall. Two gabled dormers at left; a shed dormer at right.

Additions/Alterations:

Replacement windows in front gable end.



Photo date: 12/8/2008

City of St. Louis Cultural Resources Office

Holly Hills Neighborhood Survey

Lynn Josse and NiNi Harris
3/1/2010

Page 1104 of 1643

3966 DOVER PL

City Block: 5970

Ownership information:

SCHOEMEHL, MICHAEL B & KAREN
3966 DOVER PLACE
ST LOUIS MO 63116

A. Historic Name:

C. Other Name:

2A. Architect: Rieser, R. P. (sic)

Builder: Rieser, R. P.

2B. Arch. Style: 65 Bungalow/Craftsman

2C. Property Type: Building

52 2-Family Flat

2D. Date: 1928

2E. Date(s)
of Alteration:

2L. Ancil. Blgs: 1

2N. No. Stories: 2

No. Bays: 3

2J. Historic Use: 01 Domestic

2K. Historic Sub-use: 01B Multiple Dwelling

Current Use: 01 Domestic

Integrity: Good/fair

Condition: Good

Contributing to potential
historic district? ☒ Yes
☐ No

2O. Structural system: LB Load-bearing Brick

2P. Wall material: 30 BRICK

2Q. Other
Material(s):

2R. Roof Shape: GB Gable

2S. Roof Material: comp shingle

2T. Roof Feature(s):

2U. Foundation: 43 Limestone

2V. Porch type: FU Full

2Y. Environment/Outbuildings:

There is a gable-roofed frame garage clad in vinyl siding.

Outbuilding contributing to
potential historic district? ☐ Yes
☒ No

Date Surveyed: 9/3/2009

2X: Description/History:

This front gabled variegated brick building has a full-width limestone hipped porch. The two original front doors are at opposite ends of the façade. A triple set of original 6/1 windows centers both stories. Decorative terra cotta inset at outer bays of 2nd floor. Bead board eaves, brackets, vergeboard.

Additions/Alterations:



Photo date: 12/8/2008

City of St. Louis Cultural Resources Office

Holly Hills Neighborhood Survey

Lynn Josse and NiNi Harris
3/1/2010

Page 1105 of 1643

3970 DOVER PL

City Block: 5970

Ownership information:

VERBSKY, MICHELLE L
3970 DOVER PL
ST LOUIS MO 63116

A. Historic Name:

C. Other Name:

2A. Architect: Lutz, B. E.

Builder: Lutz, B. E.

2B. Arch. Style: 60 Late 19th/Early 20th c Amer. Movements

2C. Property Type: Building

Single-Family Residence: 2-story craftsman or foursq

2D. Date: 1928

2E. Date(s)
of Alteration:

2L. Ancil. Blgs: 1

2N. No. Stories: 2

No. Bays: 2

2J. Historic Use: 01 DOMESTIC

2K. Historic Sub-use: 01A Single Dwelling

Current Use: 01 DOMESTIC

Integrity: Good/fair

Condition: Good

Contributing to potential historic district? ☒ Yes
☐ No

2O. Structural system: LB Load-bearing Brick

2P. Wall material: 30 BRICK

2Q. Other
Material(s):

2R. Roof Shape: HP Hipped

2S. Roof Material: comp shingle

2T. Roof Feature(s):

2U. Foundation: 43 Limestone

2V. Porch type: FU Full
hood

2Y. Environment/Outbuildings:

There is a gable-roofed frame garage clad in vinyl siding.

Outbuilding contributing to potential historic district? ☐ Yes
☒ No

Date Surveyed: 9/3/2009

2X: Description/History:

This brick house has a full-width porch which is unroofed. The original multilight front door, left, is sheltered by a hipped hood on two brackets. To its left is a narrow diamond paned leaded casement window; at the right bay is a narrow pair of French doors. Two pair of original 6/1 windows are at the second story.

Additions/Alterations:

Base of porch is covered with imitation stone veneer.



Photo date: 12/8/2008

City of St. Louis Cultural Resources Office

Holly Hills Neighborhood Survey

Lynn Josse and NiNi Harris
3/1/2010

Page 1253 of 1643

3971 DOVER PL

City Block: 5974

Ownership information:

REARDON, MARK A
3971 DOVER PL
ST LOUIS MO 63116

A. Historic Name:

C. Other Name:

2A. Architect:

Builder: Degenhardt, Clem

2B. Arch. Style: 50 Late 19th & 20th c. Revivals

2C. Property Type: Building

Single Family Residence: 1 sty simple massed plan

2D. Date: 1950

2E. Date(s)
of Alteration:

2L. Ancil. Blgs: 1

2N. No. Stories: 1½

No. Bays:

2J. Historic Use: 01 DOMESTIC

2K. Historic Sub-use: 01A Single Dwelling

Current Use: 01 DOMESTIC

Integrity: Good/fair

Condition: Good

Contributing to potential
historic district? ☒ Yes
☐ No

2O. Structural system: CB Concrete Block

2P. Wall material: 30 BRICK

2Q. Other
Material(s):

2R. Roof Shape: GB Gable

2S. Roof Material: comp shingle

2T. Roof Feature(s): DR Dormer

2U. Foundation: 65 CONCRETE

2V. Porch type: OB Other Bay

2Y. Environment/Outbuildings:

There is a frame gables garage clad in ship lap siding.

Outbuilding contributing to
potential historic district? ☒ Yes
☐ No

Date Surveyed: 6/7/2009

2X: Description/History:

This front gabled house has a variegated brick exterior and no eaves. The front door at the left bay has a brick surround which suggests the Colonial Revival. The front door is original.

Additions/Alterations:

Windows are modern replacements.



Photo date: 11/19/2008

City of St. Louis Cultural Resources Office

Holly Hills Neighborhood Survey

Lynn Josse and NiNi Harris
3/1/2010

Page 1106 of 1643

3972 DOVER PL

City Block: 5970

Ownership information:

NICKEL, RUSSELL R & SHIRLEY F
3972 DOVER PL
ST LOUIS MO 63116

A. Historic Name:

C. Other Name:

2A. Architect: Degenhardt, W

Builder: Degenhardt, W

2B. Arch. Style: 65 Bungalow/Craftsman

2C. Property Type: Building

22 Bungalow/Bungalowoid

2D. Date: 1928

2E. Date(s)
of Alteration:

2L. Ancil. Blgs: 1

2N. No. Stories: 1½

No. Bays:

2J. Historic Use: 01 DOMESTIC

2K. Historic Sub-use: 01A Single Dwelling

Current Use: 01 DOMESTIC

Integrity: Good/fair

Condition: Good

Contributing to potential
historic district? ☒ Yes
☐ No

2O. Structural system: LB Load-bearing Brick

2P. Wall material: 30 BRICK

2Q. Other Material(s): 43 Limestone

2R. Roof Shape: GB Gable

2S. Roof Material: comp shingle

2T. Roof Feature(s): DR Dormer

2U. Foundation: 43 Limestone

2V. Porch type: FU Full

2Y. Environment/Outbuildings:

There is a gable-roofed frame garage clad in vinyl siding.

Outbuilding contributing to
potential historic district? ☐ Yes
☒ No

Date Surveyed: 9/3/2009

2X: Description/History:

This variegated brick side gabled brick bungalow has a limestone porch. Just short of full width, the porch has two battered stone piers supporting a gabled roof which retains its stucco and stick finish. Original round-arched door at right. Art glass casement at right side of door. Beadboard eaves on main and porch roof. Gabled dormer has three wrapped brackets.

Additions/Alterations:

Replacement windows. Much wood trim wrapped.



Photo date: 12/8/2008

City of St. Louis Cultural Resources Office

Holly Hills Neighborhood Survey

Lynn Josse and NiNi Harris
3/1/2010

Page 1254 of 1643

3973 DOVER PL

City Block: 5974

Ownership information:

NALL, BRUCE L & CASSANDRA L
3973 DOVER PL
ST LOUIS MO 63116

A. Historic Name:

C. Other Name:

2A. Architect: Koenig, F. W.

Builder: Koenig, F. W.

2B. Arch. Style: 65 Bungalow/Craftsman

2C. Property Type: Building

52 2-Family Flat

2D. Date: 1928

2E. Date(s)
of Alteration:

2L. Ancil. Blds: 1

2N. No. Stories: 2

No. Bays:

2J. Historic Use: 01 Domestic

2K. Historic Sub-use: 01B Multiple Dwelling

Current Use: 01 Domestic

Integrity: Good/fair

Condition: Good

Contributing to potential
historic district? ☒ Yes
☐ No

2O. Structural system: LB Load-bearing Brick

2P. Wall material: 30 BRICK

2Q. Other Material(s): 43 Limestone

2R. Roof Shape: GB Gable

2S. Roof Material: comp shingle

2T. Roof Feature(s):

2U. Foundation: 43 Limestone

2V. Porch type: FU Full
BA Balcony

2Y. Environment/Outbuildings:

There is a gabled frame garage clad in asbestos siding with a carport shed addition.

Outbuilding contributing to
potential historic district? ☐ Yes
☒ No

Date Surveyed: 6/7/2009

2X: Description/History:

This front gabled building has original front doors at opposite ends of the façade. The full-width limestone porch has a gabled roof, broken in the center for an inset balcony. The balcony door (original) is flanked by 3/1 windows; below at the first story is a triple set of 3/1 windows. Stucco and stickwork intact at gable end.

Additions/Alterations:

Wood details, including 3 brackets at main roof's eaves, wrapped in siding.



Photo date: 11/19/2008

City of St. Louis Cultural Resources Office

Holly Hills Neighborhood Survey

Lynn Josse and NiNi Harris
3/1/2010

Page 1107 of 1643

3976 DOVER PL

City Block: 5970

Ownership information:

KLEVORN, CHRISTINA M

3976 DOVER PL

ST LOUIS MO 63116

A. Historic Name:

C. Other Name:

2A. Architect:

Builder:

2B. Arch. Style: 65 Bungalow/Craftsman

2C. Property Type: Building

22 Bungalow/Bungaloid

2D. Date: c. 1926

2E. Date(s)
of Alteration:

2L. Ancil. Blds: 1

2N. No. Stories: 1½

No. Bays:

2J. Historic Use: 01 DOMESTIC

2K. Historic Sub-use: 01A Single Dwelling

Current Use: 01 DOMESTIC

Integrity: Good/fair

Condition: Good

Contributing to potential historic district? ☒ Yes
☐ No

2O. Structural system: LB Load-bearing Brick

2P. Wall material: 30 BRICK

2Q. Other Material(s): 43 Limestone
61 STUCCO

2R. Roof Shape: GB Gable

2S. Roof Material: comp shingle

2T. Roof Feature(s): DR Dormer

2U. Foundation: 43 Limestone

2V. Porch type: FU Full

2Y. Environment/Outbuildings:

There is a gable-roofed frame garage clad in vinyl siding.

Outbuilding contributing to potential historic district? ☐ Yes
☒ No

Date Surveyed: 9/3/2009

2X: Description/History:

This variegated brick side gabled brick bungalow has a limestone porch. Just short of full width, the porch has two battered stone piers supporting a gabled roof which retains its stucco and stick finish. Original multilight door at left. Triple set of 3/1s in dormer; 3/1 window at right side of facade flanked by two 2/1s.

Additions/Alterations:

Some trim is wrapped.



Photo date: 12/8/2008

City of St. Louis Cultural Resources Office

Holly Hills Neighborhood Survey

Lynn Josse and NiNi Harris
3/1/2010

Page 1255 of 1643

3977 DOVER PL

City Block: 5974

Ownership information:

EIMBECK, HENRIETTA
3977 DOVER PL
ST LOUIS MO 63116

A. Historic Name:

C. Other Name:

2A. Architect:

Builder:

2B. Arch. Style: 50 Late 19th & 20th c. Revivals

2C. Property Type: Building

Single-Family Residence: 1-story Revival

2D. Date: c. 1928

2E. Date(s)
of Alteration:

2L. Ancil. Blds: 1

2N. No. Stories: 1

No. Bays: 3

2J. Historic Use: 01 DOMESTIC

2K. Historic Sub-use: 01A Single Dwelling

Current Use: 01 DOMESTIC

Integrity: Good/fair

Condition: Good

Contributing to potential historic district? ☒ Yes
☐ No

2O. Structural system: LB Load-bearing Brick

2P. Wall material: 30 BRICK

2Q. Other
Material(s):

2R. Roof Shape: IG Intersecting Gable

2S. Roof Material: comp shingle

2T. Roof Feature(s): DR Dormer

2U. Foundation: 43 Limestone

2V. Porch type: FU Full

2Y. Environment/Outbuildings:

Driveway at right side of house. There is a gabled frame garage clad in asbestos siding.

Outbuilding contributing to potential historic district? ☐ Yes
☒ No

Date Surveyed: 6/7/2009

2X: Description/History:

This house has a variegated tan brick exterior; the side gabled front volume retains its original arched front door at the right bay, marked by a small cross gable. Leaded casements are intact at the left two bays and at the peaked shed dormer. The full-width porch is unroofed.

Additions/Alterations:

The transoms of the first story casement pairs are covered with siding. Imitation stone veneer at base of porch.



Photo date: 11/19/2008

City of St. Louis Cultural Resources Office

Holly Hills Neighborhood Survey

Lynn Josse and NiNi Harris
3/1/2010

Page 1108 of 1643

3980 DOVER PL

City Block: 5970

Ownership information:

SPECK, RANDALL C
7414 BRUNO
ST LOUIS MO 63117

A. Historic Name:

C. Other Name:

2A. Architect: Kraft, E

Builder: Farasy, V.

2B. Arch. Style: 50 Late 19th & 20th c. Revivals

2C. Property Type: Building

Single-Family Residence: 2-story Revival

2D. Date: 1928

2E. Date(s)
of Alteration:

2L. Ancil. Blgs: 1

2N. No. Stories: 1½

No. Bays:

2J. Historic Use: 01 DOMESTIC

2K. Historic Sub-use: 01A Single Dwelling

Current Use: 01 DOMESTIC

Integrity: Good/fair

Condition: Good

Contributing to potential
historic district? ☒ Yes
☐ No

2O. Structural system: LB Load-bearing Brick

2P. Wall material: 30 BRICK

2Q. Other
Material(s):

2R. Roof Shape: IG Intersecting Gable

2S. Roof Material: comp shingle

2T. Roof Feature(s): DR Dormer

2U. Foundation:

2V. Porch type: FU Full

2Y. Environment/Outbuildings:

There is a gable-roofed frame garage clad in vinyl siding.

Outbuilding contributing to
potential historic district? ☐ Yes
☒ No

Date Surveyed: 9/3/2009

2X: Description/History:

The variegated browns & red façade of this house is front gabled from just above the first floor. The front porch is full width, but most of it is unroofed. Only at the far right section it there a projecting gable roof on a front wall with an arched opening the same size as the round-arched front door. Centered at the first floor, the two pairs of casements have colorful, apparently replaced art glass. Centered at the second floor is a Palladian window set.

Additions/Alterations:

Much trim wrapped.



Photo date: 12/8/2008

City of St. Louis Cultural Resources Office

Holly Hills Neighborhood Survey

Lynn Josse and NiNi Harris
3/1/2010

Page 1256 of 1643

3981 DOVER PL

City Block: 5974

Ownership information:

LEWIS, JASON W
3981 DOVER PL
ST LOUIS MO 63116

A. Historic Name:

C. Other Name:

2A. Architect:

Builder:

2B. Arch. Style: 50 Late 19th & 20th c. Revivals

2C. Property Type: Building

Single-Family Residence: 1-story Revival

2D. Date: c. 1928

2E. Date(s)
of Alteration:

2L. Ancil. Blgs: 1

2N. No. Stories: 1

No. Bays: 2

2J. Historic Use: 01 DOMESTIC

2K. Historic Sub-use: 01A Single Dwelling

Current Use: 01 DOMESTIC

Integrity: Good/fair

Condition: Good

Contributing to potential historic district? ☒ Yes
☐ No

2O. Structural system: LB Load-bearing Brick

2P. Wall material: 30 BRICK

2Q. Other
Material(s):

2R. Roof Shape: IG Intersecting Gable

2S. Roof Material: comp shingle

2T. Roof Feature(s): DR Dormer

2U. Foundation: 43 Limestone

2V. Porch type: FU Full

2Y. Environment/Outbuildings:

There is a gabled frame garage clad in vinyl siding.

Outbuilding contributing to potential historic district? ☐ Yes
☒ No

Date Surveyed: 6/7/2009

2X: Description/History:

This house has a variegated brick exterior; the side gabled front volume retains its original segmental arched front door at the right bay. The left bay has a cross gabled parapet wall dormer. Leaded casements are intact at the left bay, in the left gable end, and in a hipped dormer at the right bay above the front entrance. Art glass transom at left window set. The full-width porch is unroofed.

Additions/Alterations:

Imitation stone veneer at porch. Siding wraps much wood trim.



Photo date: 11/19/2008

City of St. Louis Cultural Resources Office

Holly Hills Neighborhood Survey

Lynn Josse and NiNi Harris
3/1/2010

Page 1109 of 1643

3984 DOVER PL

City Block: 5970

Ownership information:

VILICANA, MATTHEW J & CHRISTIN
3984 DOVER PL
ST LOUIS MO 63116

A. Historic Name:

C. Other Name:

2A. Architect: Koenig, F.W

Builder: Koenig, F.W

2B. Arch. Style: 65 Bungalow/Craftsman

2C. Property Type: Building

22 Bungalow/Bungaloid

2D. Date: 1930

2E. Date(s)
of Alteration:

2L. Ancil. Blgs: 1

2N. No. Stories: 1½

No. Bays:

2J. Historic Use: 01 DOMESTIC

2K. Historic Sub-use: 01A Single Dwelling

Current Use: 01 DOMESTIC

Integrity: Good/fair

Condition: Good

Contributing to potential
historic district? ☒ Yes
☐ No

2O. Structural system: LB Load-bearing Brick

2P. Wall material: 30 BRICK

2Q. Other
Material(s):

2R. Roof Shape: GB Gable

2S. Roof Material: comp shingle

2T. Roof Feature(s): DR Dormer

2U. Foundation: 43 Limestone

2V. Porch type: FU Full

2Y. Environment/Outbuildings:

There is a gable-roofed frame garage clad in vinyl siding.

Outbuilding contributing to
potential historic district? ☐ Yes
☒ No

Date Surveyed: 9/3/2009

2X: Description/History:

This side gabled variegated brick bungaloid house has a wide gabled wall dormer. There is a gabled entrance bay at the right. The unroofed porch is almost full width. Original round-arched door. Triple set of diamond-paned leaded glass window at the right.

Additions/Alterations:

Pair of replacement windows in dormer. Most wood trim wrapped.



Photo date: 12/8/2008

City of St. Louis Cultural Resources Office

Holly Hills Neighborhood Survey

Lynn Josse and NiNi Harris
3/1/2010

Page 1257 of 1643

3985 DOVER PL

City Block: 5974

Ownership information:

PLACEK, SCOTT J
3985 DOVER PL
ST LOUIS MO 63116

A. Historic Name:

C. Other Name:

2A. Architect:

Builder:

2B. Arch. Style: 50 Late 19th & 20th c. Revivals

2C. Property Type: Building

Single-Family Residence: 1-story Revival

2D. Date: c. 1928

2E. Date(s)
of Alteration:

2L. Ancil. Blgs: 1

2N. No. Stories: 1

No. Bays: 3

2J. Historic Use: 01 DOMESTIC

2K. Historic Sub-use: 01A Single Dwelling

Current Use: 01 DOMESTIC

Integrity: Good/fair

Condition: Good

Contributing to potential historic district? ☒ Yes
☐ No

2O. Structural system: LB Load-bearing Brick

2P. Wall material: 30 BRICK

2Q. Other
Material(s):

2R. Roof Shape: GB Gable

2S. Roof Material: comp shingle

2T. Roof Feature(s): DR Dormer

2U. Foundation: 43 Limestone

2V. Porch type: FU Full

2Y. Environment/Outbuildings:

There is a gabled frame garage clad in vinyl siding.

Outbuilding contributing to potential historic district? ☐ Yes
☒ No

Date Surveyed: 6/7/2009

2X: Description/History:

This house has a variegated tan brick exterior; the side gabled front volume retains its original round arched front door at the right bay, marked by a small cross gable. Diamond paned leaded glass is used at the double hung windows at the left two bays and in small arched windows at the peaked shed dormer. The full-width porch is unroofed. Art glass arched transoms at the two first story windows.

Additions/Alterations:

Imitation stone veneer at porch. Siding wraps much wood trim.



Photo date: 11/19/2008

City of St. Louis Cultural Resources Office

Holly Hills Neighborhood Survey

Lynn Josse and NiNi Harris
3/1/2010

Page 1110 of 1643

3988 DOVER PL

City Block: 5970

Ownership information:

HUMMEL, ROY W
3988 DOVER PL
ST LOUIS MO 63116

A. Historic Name:

C. Other Name:

2A. Architect:

Builder:

2B. Arch. Style: 50 Late 19th & 20th c. Revivals

2C. Property Type: Building

Single-Family Residence: 1-story Revival

2D. Date: c. 1930

2E. Date(s)
of Alteration:

2L. Ancil. Blds: 1

2N. No. Stories: 1

No. Bays: 2

2J. Historic Use: 01 DOMESTIC

2K. Historic Sub-use: 01A Single Dwelling

Current Use: 01 DOMESTIC

Integrity: Good/fair

Condition: Good

Contributing to potential
historic district? ☒ Yes
☐ No

2O. Structural system: LB Load-bearing Brick

2P. Wall material: 30 BRICK

2Q. Other
Material(s):

2R. Roof Shape: IG Intersecting Gable

2S. Roof Material: comp shingle

2T. Roof Feature(s): DR Dormer

2U. Foundation: 43 Limestone

2V. Porch type: FU Full

2Y. Environment/Outbuildings:

There is a gable-roofed frame garage clad in vinyl siding.

Outbuilding contributing to
potential historic district? ☐ Yes
☒ No

Date Surveyed: 9/3/2009

2X: Description/History:

The right bay of this light brown brick house is a projecting gable; its left side flares over a small lancet-arched niche. The front door is also lancet arched. The front wall plane extends to the left past the side wall, creating a third lancet arch over the sidewalk along the left elevation. There is an exterior chimney at the intersection of the two wings. A jerkinhead dormer at the left contains an attic vent.

Additions/Alterations:

Replacement windows at left bay. Wood trim wrapped.



Photo date: 12/8/2008

City of St. Louis Cultural Resources Office

Holly Hills Neighborhood Survey

Lynn Josse and NiNi Harris
3/1/2010

Page 1258 of 1643

3989 DOVER PL

City Block: 5974

Ownership information:

RIDDLESERGER, HEIDI J &
3989 DOVER PL
ST LOUIS MO 63116

A. Historic Name:

C. Other Name:

2A. Architect:

Builder:

2B. Arch. Style: 65 Bungalow/Craftsman

2C. Property Type: Building

22 Bungalow/Bungaloid

2D. Date: c. 1925

2E. Date(s)
of Alteration:

2L. Ancil. Blds: 0

2N. No. Stories: 1

No. Bays:

2J. Historic Use: 01 DOMESTIC

2K. Historic Sub-use: 01A Single Dwelling

Current Use: 01 DOMESTIC

Integrity: Excellent

Condition: Good

Contributing to potential
historic district? ☒ Yes
☐ No

2O. Structural system: LB Load-bearing Brick

2P. Wall material: 30 BRICK

2Q. Other
Material(s):

2R. Roof Shape: GB Gable

2S. Roof Material: comp shingle

2T. Roof Feature(s):

2U. Foundation: 43 Limestone

2V. Porch type: FU Full

2Y. Environment/Outbuildings:

Outbuilding contributing to
potential historic district? ☐ Yes
☐ No

Date Surveyed: 6/7/2009

2X: Description/History:

this front gabled bungalow has a brown brick exterior. The brick porch has two battered piers supporting a gabled roof which retains its stucco and stickwork gable end. The front door, sidelights, storms, 6/1 windows and 6-pane peaked attic window are original. Three wood brackets each are at the main roof and the gable roof. Wood trim is intact, and lanterns and address plaque are original.

Additions/Alterations:



Photo date: 11/19/2008

City of St. Louis Cultural Resources Office

Holly Hills Neighborhood Survey

Lynn Josse and NiNi Harris
3/1/2010

Page 1111 of 1643

3992 DOVER PL

City Block: 5970

Ownership information:

NIJKAMP, PATRICIA
3992 DOVER PL
ST LOUIS MO 63116

A. Historic Name:

C. Other Name:

2A. Architect:

Builder: Koenig, FW

2B. Arch. Style: 50 Late 19th & 20th c. Revivals

2C. Property Type: Building

Single-Family Residence: 1-story Revival

2D. Date: 1929

2E. Date(s)
of Alteration:

2L. Ancil. Blds: 1

2N. No. Stories: 1½

No. Bays:

2J. Historic Use: 01 DOMESTIC

2K. Historic Sub-use: 01A Single Dwelling

Current Use: 01 DOMESTIC

Integrity: Good/fair

Condition: Good

Contributing to potential historic district? ☒ Yes
☐ No

2O. Structural system: LB Load-bearing Brick

2P. Wall material: 30 BRICK

2Q. Other
Material(s):

2R. Roof Shape: IG Intersecting Gable

2S. Roof Material: comp shingle

2T. Roof Feature(s): DR Dormer

2U. Foundation: 43 Limestone

2V. Porch type: OB Other Bay

2Y. Environment/Outbuildings:

There is a gable-roofed frame garage clad in vinyl siding.

Outbuilding contributing to potential historic district? ☐ Yes
☒ No

Date Surveyed: 9/3/2009

2X. Description/History:

The right bay of this light brown brick house has a front facing gambrel roof; at the left bay, the brick porch has a steep gable almost centered. The front door is round arched. The front wall plane extends to the left past the side wall, creating an arch over the sidewalk along the left elevation. A pair of original 3/1 windows is at the right bay; a single 3/1 flanked by casements is at the left. A low shed dormer above has a pair of 2-pane casements.

Additions/Alterations:

Wood trim wrapped, including porch brackets.



Photo date: 12/8/2008

City of St. Louis Cultural Resources Office

Holly Hills Neighborhood Survey

Lynn Josse and NiNi Harris
3/1/2010

Page 1259 of 1643

3993 DOVER PL

City Block: 5974

Ownership information:

PURICELLI, CHARLES P
3993 DOVER PL
ST LOUIS MO 63116

A. Historic Name:

C. Other Name:

2A. Architect:

Builder:

2B. Arch. Style: 50 Late 19th & 20th c. Revivals

2C. Property Type: Building

Single-Family Residence: 1-story Revival

2D. Date: c. 1928

2E. Date(s)
of Alteration:

2L. Ancil. Blds: 1

2N. No. Stories: 1½

No. Bays:

2J. Historic Use: 01 DOMESTIC

2K. Historic Sub-use: 01A Single Dwelling

Current Use: 01 DOMESTIC

Integrity: Good/fair

Condition: Good

Contributing to potential
historic district? ☒ Yes
☐ No

2O. Structural system: LB Load-bearing Brick

2P. Wall material: 30 BRICK

2Q. Other
Material(s):

2R. Roof Shape: IG Intersecting Gable

2S. Roof Material: comp shingle

2T. Roof Feature(s): DR Dormer

2U. Foundation: 43 Limestone

2V. Porch type: OB Other Bay
hood

2Y. Environment/Outbuildings:

Shared driveway at right side of house. There is a
gabled brick garage.

Outbuilding contributing to
potential historic district? ☒ Yes
☐ No

Date Surveyed: 6/7/2009

2X: Description/History:

This house has a red brick exterior; the side gabled front volume retains its original round arched front door near the center of the facade. The left bay has a cross gable with stucco panels defined by brick in the gable end.. A shed dormer is at the right bay above a set of original small-paned wood windows. The front door has a round-arched hood supported on two brackets; the left bay's gable eaves are on two similar brackets.

Additions/Alterations:

Metal awning at left bay's window pair; some siding over eaves and vergeboard.



Photo date: 11/19/2008

City of St. Louis Cultural Resources Office

Holly Hills Neighborhood Survey

Lynn Josse and NiNi Harris
3/1/2010

Page 1260 of 1643

3995 DOVER PL

City Block: 5974

Ownership information:

STONE, GREGORY L SR & WANDA R
3995 DOVER PL
ST LOUIS MO 63116

A. Historic Name:

C. Other Name:

2A. Architect:

Builder:

2B. Arch. Style: 65 Bungalow/Craftsman

2C. Property Type: Building

22 Bungalow/Bungaloid

2D. Date: c. 1928

2E. Date(s)
of Alteration:

2L. Ancil. Blds: 1

2N. No. Stories: 1

No. Bays:

2J. Historic Use: 01 DOMESTIC

2K. Historic Sub-use: 01A Single Dwelling

Current Use: 01 DOMESTIC

Integrity: Good/fair

Condition: Good

Contributing to potential
historic district? ☒ Yes
☐ No

2O. Structural system: LB Load-bearing Brick

2P. Wall material: 30 BRICK

2Q. Other Material(s): 20 WOOD

2R. Roof Shape: CG Hipped Gable

2S. Roof Material: comp shingle

2T. Roof Feature(s):

2U. Foundation:

2V. Porch type: FU Full

2Y. Environment/Outbuildings:

Shared driveway at left side of house. There is a gabled frame garage clad in vinyl siding.

Outbuilding contributing to
potential historic district? ☐ Yes
☒ No

Date Surveyed: 6/7/2009

2X: Description/History:

This red brick house has a full-width front porch; the sides of its hipped roof meet the façade just under the eaves of the front hipped gable. The porch has a center arched entrance under a bracketed cross gable with notched vergeboards. The front door is original (slightly off center to the right), as are pairs of 3/1 windows to either side.

Additions/Alterations:



Photo date: 11/19/2008

City of St. Louis Cultural Resources Office

Holly Hills Neighborhood Survey

Lynn Josse and NiNi Harris
3/1/2010

Page 1261 of 1643

3997 DOVER PL

City Block: 5974

Ownership information:

KLEFFNER, VICKI L
3997 DOVER PLACE
ST LOUIS MO 63116

A. Historic Name:

C. Other Name:

2A. Architect:

Builder:

2B. Arch. Style: 65 Bungalow/Craftsman

2C. Property Type: Building

Single Family Residence: 1 sty simple massed plan

2D. Date: c. 1928

2E. Date(s)
of Alteration:

2L. Ancil. Blgs: 1

2N. No. Stories: 1

No. Bays:

2J. Historic Use: 01 DOMESTIC

2K. Historic Sub-use: 01A Single Dwelling

Current Use: 01 DOMESTIC

Integrity: Good/fair

Condition: Good

Contributing to potential
historic district? ☒ Yes
☐ No

2O. Structural system: LB Load-bearing Brick

2P. Wall material: 30 BRICK

2Q. Other Material(s): 61 STUCCO

2R. Roof Shape: GB Gable

2S. Roof Material: comp shingle

2T. Roof Feature(s):

2U. Foundation: 43 Limestone

2V. Porch type: FU Full

2Y. Environment/Outbuildings:

There is a gabled frame garage clad in aluminum siding.

Outbuilding contributing to
potential historic district? ☐ Yes
☒ No

Date Surveyed: 6/7/2009

2X. Description/History:

This front gabled house has a variegated brick façade with a dark red brick label course and other details. The front porch runs the full width of the façade but is roofed only at the left bay. Its hipped gable end is supported on two wood brackets; another bracket is at the right end of the façade under the main eaves. Stucco is used in a peaked panel over the triple set of 3/1s at the right bay, and at the porch's gable end. The front door is original. Attic casement pair is original.

Additions/Alterations:



Photo date: 11/19/2008

City of St. Louis Cultural Resources Office

Holly Hills Neighborhood Survey

Lynn Josse and NiNi Harris
3/1/2010

Page 1262 of 1643

3999 DOVER PL

City Block: 5974

Ownership information:

PARTEE, TIMOTHY J
3999 DOVER PL
ST LOUIS MO 63116

A. Historic Name:

C. Other Name:

2A. Architect:

Builder:

2B. Arch. Style: 65 Bungalow/Craftsman

2C. Property Type: Building

Single-Family Residence: 1-story Revival

2D. Date: 1926

2E. Date(s)
of Alteration:

2L. Ancil. Blds: 1

2N. No. Stories: 1

No. Bays:

2J. Historic Use: 01 DOMESTIC

2K. Historic Sub-use: 01A Single Dwelling

Current Use: 01 DOMESTIC

Integrity: Good/fair

Condition: Good

Contributing to potential historic district? ☒ Yes
☐ No

2O. Structural system: LB Load-bearing Brick

2P. Wall material: 30 BRICK

2Q. Other Material(s): 43 Limestone

2R. Roof Shape: HP Hipped

2S. Roof Material: comp shingle

2T. Roof Feature(s):

2U. Foundation: 43 Limestone

2V. Porch type: OB Other Bay

2Y. Environment/Outbuildings:

Shared driveway at left side of house. There is a gabled frame garage clad in vinyl siding.

Outbuilding contributing to potential historic district? ☐ Yes
☒ No

Date Surveyed: 6/7/2009

2X: Description/History:

This red brick house has a very unusual façade. The right side has a gabled bay projecting from the main low-pitched hipped roof. The front porch has a shed roof supported on two battered limestone piers; the right side of the porch overlaps the front of the gabled bay. A paneled wood bay projects under the porch roof; the (original) front door and sidelight are at the center of the bay.

Additions/Alterations:

Replacement windows. Much of the wood trim is wrapped.



Photo date: 11/19/2008

City of St. Louis Cultural Resources Office

Holly Hills Neighborhood Survey

Lynn Josse and NiNi Harris
3/1/2010

Page 1112 of 1643

4000 DOVER PL

City Block: 5970

Ownership information:

FITZGERALD, MICHAEL J & KAREN J
4000 DOVER PLACE
ST LOUIS MO 63116

A. Historic Name:

C. Other Name:

2A. Architect: Koenig, F. W.

Builder: Koenig, F. W.

2B. Arch. Style: 50 Late 19th & 20th c. Revivals

2C. Property Type: Building

Single-Family Residence: 1-story Revival

2D. Date: 1928

2E. Date(s)
of Alteration:

2L. Ancil. Blds: 1

2N. No. Stories: 1½

No. Bays: 2

2J. Historic
Use: 01 DOMESTIC

2K. Historic
Sub-use: 01A Single Dwelling

Current Use: 01 DOMESTIC

Integrity: Good/fair

Condition: Good

Contributing to potential
historic district? ☒ Yes
☐ No

2O. Structural system: LB Load-bearing Brick

2P. Wall material: 30 BRICK

2Q. Other
Material(s): 61 STUCCO

2R. Roof Shape: IG Intersecting Gable

2S. Roof Material: comp shingle

2T. Roof Feature(s): DR Dormer

2U. Foundation: 30 BRICK

2V. Porch type: OB Other Bay

2Y. Environment/Outbuildings:

There is a gable-roofed frame garage clad in
asbestos siding.

Outbuilding contributing to
potential historic district? ☐ Yes
☒ No

Date Surveyed: 9/3/2009

2X: Description/History:

The right bay of this brick house has a slightly projecting low-pitched gable; at the left bay, the brick porch is unroofed. The front door is round arched with a bracketed gabled hood. A pair of original 3/1 windows is at the right bay; a single 3/1 flanked by casements is at the left. A low gabled dormer above has an attic vent. Vergeboards at hood, right bay, and dormer are scalloped and shaped.

Additions/Alterations:

Side dormers expand rear wing.



Photo date: 12/8/2008

City of St. Louis Cultural Resources Office

Holly Hills Neighborhood Survey

Lynn Josse and NiNi Harris
3/1/2010

Page 1263 of 1643

4001 DOVER PL

City Block: 5974

Ownership information:

CODY, RICHARD P & CATHERINE C
4001 DOVER PL
ST LOUIS MO 63116

A. Historic Name:

C. Other Name:

2A. Architect: Bulla, P. J.

Builder: Bulla, P. J.

2B. Arch. Style: 60 Late 19th/Early 20th c Amer. Movements

2C. Property Type: Building

Single-Family Residence: 1-story Revival

2D. Date: 1926

2E. Date(s)
of Alteration:

2L. Ancil. Blds: 1

2N. No. Stories: 1

No. Bays:

2J. Historic Use: 01 DOMESTIC

2K. Historic Sub-use: 01A Single Dwelling

Current Use: 01 DOMESTIC

Integrity: Good/fair

Condition: Good

Contributing to potential historic district? ☒ Yes
☐ No

2O. Structural system: LB Load-bearing Brick

2P. Wall material: 30 BRICK

2Q. Other Material(s): 43 Limestone

2R. Roof Shape: HP Hipped

2S. Roof Material: comp shingle

2T. Roof Feature(s): DR Dormer

2U. Foundation: 43 Limestone

2V. Porch type: OB Other Bay

2Y. Environment/Outbuildings:

Shared driveway at right side of house leads to a frame garage with gabled roof and shiplap siding.

Outbuilding contributing to potential historic district? ☒ Yes
☐ No

Date Surveyed: 6/7/2009

2X: Description/History:

This red brick house and its twin two doors to the west have, without doubt, among the most idiosyncratic facades in the survey area (although its plan appears to be the similar to the houses to either side). The left side has a parapet-fronted bay projecting from the main low-pitched hipped roof. The front porch has a shed roof supported on two battered limestone piers; the left side of the porch overlaps the front of the parapet bay. A paneled wood bay projects under the porch roof; the (original) front door and sidelight are at the center of the bay. Tan brick forms highlights. Gabled vent dormer has notched vergeboards.

Additions/Alterations:

Replacement windows.



Photo date: 11/19/2008

City of St. Louis Cultural Resources Office

Holly Hills Neighborhood Survey

Lynn Josse and NiNi Harris
3/1/2010

Page 1113 of 1643

4004 DOVER PL

City Block: 5970

Ownership information:

CHRISTIAN, TIMOTHY & CASSANDRA
4004 DOVER PL
ST LOUIS MO 63116

A. Historic Name:

C. Other Name:

2A. Architect:

Builder: Stohlmann, AG

2B. Arch. Style: 50 Late 19th & 20th c. Revivals

2C. Property Type: Building

Single-Family Residence: 1-story Revival

2D. Date: 1930

2E. Date(s)
of Alteration:

2L. Ancil. Blgs: 1

2N. No. Stories: 1½

No. Bays:

2J. Historic Use: 01 DOMESTIC

2K. Historic Sub-use: 01A Single Dwelling

Current Use: 01 DOMESTIC

Integrity: Good/fair

Condition: Good

Contributing to potential
historic district? ☒ Yes
☐ No

2O. Structural system: LB Load-bearing Brick

2P. Wall material: 30 BRICK

2Q. Other
Material(s):

2R. Roof Shape: IG Intersecting Gable

2S. Roof Material: comp shingle

2T. Roof Feature(s): DR Dormer

2U. Foundation: 30 BRICK

2V. Porch type: OB Other Bay
hood

2Y. Environment/Outbuildings:

There is a gable-roofed frame garage clad in
wooden clapboard siding.

Outbuilding contributing to
potential historic district? ☒ Yes
☐ No

Date Surveyed: 9/3/2009

2X: Description/History:

The right bay of this brick house has a projecting low-pitched gable; at the left bay, the brick porch is unroofed. The front door is round arched with a bracketed gabled hood. A pair of original 4/1 windows is at the right bay; a triple set of 4/1s is at the left. A low gabled dormer above has a pair of 4-pane casements. Stick and stucco gable ends at hood and dormer are intact, as are the brackets at the hood and front gable eaves.

Additions/Alterations:

Some wood trim (vergeboard and eaves) wrapped.



Photo date: 12/8/2008

City of St. Louis Cultural Resources Office

Holly Hills Neighborhood Survey

Lynn Josse and NiNi Harris
3/1/2010

Page 1264 of 1643

4005 DOVER PL

City Block: 5974

Ownership information:

MIKE, MAGDALEN
4005 DOVER PL
ST LOUIS MO 63116

A. Historic Name:

C. Other Name:

2A. Architect: Bulla, P. J.

Builder: Bulla, P. J.

2B. Arch. Style: 65 Bungalow/Craftsman

2C. Property Type: Building

Single-Family Residence: 1-story Revival

2D. Date: 1926

2E. Date(s)
of Alteration:

2L. Ancil. Blds: 1

2N. No. Stories: 1

No. Bays:

2J. Historic Use: 01 DOMESTIC

2K. Historic Sub-use: 01A Single Dwelling

Current Use: 01 DOMESTIC

Integrity: Good/fair

Condition: Good

Contributing to potential historic district? ☒ Yes
☐ No

2O. Structural system: LB Load-bearing Brick

2P. Wall material: 30 BRICK

2Q. Other Material(s): 43 Limestone

2R. Roof Shape: HP Hipped

2S. Roof Material: comp shingle

2T. Roof Feature(s):

2U. Foundation: 43 Limestone

2V. Porch type: OB Other Bay

2Y. Environment/Outbuildings:

Shared driveway with 4009 Dover leads to vinyl-sided noncontributing gabled garage.

Outbuilding contributing to potential historic district? ☐ Yes
☒ No

Date Surveyed: 6/7/2009

2X: Description/History:

This red brick house has an unusual façade. The right side has a gabled bay projecting from the main low-pitched hipped roof. The front porch, left, has a shed roof supported on two battered limestone piers; the right side of the porch overlaps the front of the gabled bay. A paneled wood bay projects under the porch roof; the (original) front door is at the center of the bay.

Additions/Alterations:

Sidelights are covered and windows are replaced. Metal awnings added over windows, and much wood trim is covered with siding.



Photo date: 11/19/2008

City of St. Louis Cultural Resources Office

Holly Hills Neighborhood Survey

Lynn Josse and NiNi Harris
3/1/2010

Page 1114 of 1643

4008 DOVER PL

City Block: 5970

Ownership information:

MEYER, PATRICIA J
4008 DOVER PL
ST LOUIS MO 63116

A. Historic Name:

C. Other Name:

2A. Architect:

Builder:

2B. Arch. Style: 65 Bungalow/Craftsman

2C. Property Type: Building

22 Bungalow/Bungalowoid

2D. Date: 1928

2E. Date(s)
of Alteration:

2L. Ancil. Blgs: 1

2N. No. Stories: 1½

No. Bays:

2J. Historic Use: 01 DOMESTIC

2K. Historic Sub-use: 01A Single Dwelling

Current Use: 01 DOMESTIC

Integrity: Good/fair

Condition: Good

Contributing to potential
historic district? ☒ Yes
☐ No

2O. Structural system: LB Load-bearing Brick

2P. Wall material: 30 BRICK

2Q. Other Material(s): 43 Limestone
61 STUCCO

2R. Roof Shape: GB Gable

2S. Roof Material: comp shingle

2T. Roof Feature(s): DR Dormer

2U. Foundation: 43 Limestone

2V. Porch type: FU Full

2Y. Environment/Outbuildings:

There is a gable-roofed frame garage clad in vinyl siding.

Outbuilding contributing to
potential historic district? ☐ Yes
☒ No

Date Surveyed: 9/3/2009

2X: Description/History:

This side gabled red brick bungalow has a tall shed-roofed wall dormer centered above the porch. The front porch is almost full width. Its limestone piers are battered and support a gabled roof which retains its three eave brackets and stucco and stick gable end. The front door, left, is original. At the right side of the façade is a 3/1 window flanked by 2/1s. In the dormer is a triple set of 3/1 windows.

Additions/Alterations:

Some wood trim (vergeboard) wrapped.



Photo date: 12/8/2008

City of St. Louis Cultural Resources Office

Holly Hills Neighborhood Survey

Lynn Josse and NiNi Harris
3/1/2010

Page 1265 of 1643

4009 DOVER PL

City Block: 5974

Ownership information:

BOYER, MARIE A
4009 DOVER PLACE
ST LOUIS MO 63116

A. Historic Name:

C. Other Name:

2A. Architect: Bulla, P. J.

Builder: Bulla, P. J.

2B. Arch. Style: 60 Late 19th/Early 20th c Amer. Movements

2C. Property Type: Building

Single-Family Residence: 1-story Revival

2D. Date: 1926

2E. Date(s)
of Alteration:

2L. Ancil. Blds: 1

2N. No. Stories: 1

No. Bays:

2J. Historic Use: 01 DOMESTIC

2K. Historic Sub-use: 01A Single Dwelling

Current Use: 01 DOMESTIC

Integrity: Good/fair

Condition: Good

Contributing to potential
historic district? ☒ Yes
☐ No

2O. Structural system: LB Load-bearing Brick

2P. Wall material: 30 BRICK

2Q. Other Material(s): 43 Limestone

2R. Roof Shape: HP Hipped

2S. Roof Material: comp shingle

2T. Roof Feature(s): DR Dormer

2U. Foundation: 43 Limestone

2V. Porch type: OB Other Bay

2Y. Environment/Outbuildings:

Shared driveway with 4005 Dover leads to vinyl-sided noncontributing gabled garage.

Outbuilding contributing to
potential historic district? ☐ Yes
☒ No

Date Surveyed: 6/7/2009

2X: Description/History:

This red brick house and its near-twin two doors to the east have, without doubt, among the most idiosyncratic facades in the survey area. The left side has a parapet-fronted bay projecting from the main low-pitched hipped roof. The limestone front porch has a shed roof supported on two piers; the left side of the porch overlaps the front of the parapet bay. A paneled wood bay projects under the porch roof; the (replacement) front door is at the center of the bay. Tan brick forms highlights. Gabled vent dormer. 6/1 windows are original

Additions/Alterations:

Front door is a replacement; the bay front next to it is covered with imitation stone veneer.



Photo date: 11/19/2008

City of St. Louis Cultural Resources Office

Holly Hills Neighborhood Survey

Lynn Josse and NiNi Harris
3/1/2010

Page 1115 of 1643

4010 DOVER PL

City Block: 5970

Ownership information:

JACKSON, EDWARD H
4010 DOVER PL
ST LOUIS MO 63116

A. Historic Name:

C. Other Name:

2A. Architect:

Builder: Sanders, Roy

2B. Arch. Style: 65 Bungalow/Craftsman

2C. Property Type: Building

22 Bungalow/Bungaloid

2D. Date: 1928

2E. Date(s)
of Alteration:

2L. Ancil. Blgs: 1

2N. No. Stories: 1½

No. Bays:

2J. Historic Use: 01 DOMESTIC

2K. Historic Sub-use: 01A Single Dwelling

Current Use: 01 DOMESTIC

Integrity: Good/fair

Condition: Good

Contributing to potential
historic district? ☒ Yes
☐ No

2O. Structural system: LB Load-bearing Brick

2P. Wall material: 30 BRICK

2Q. Other Material(s): 43 Limestone
61 STUCCO

2R. Roof Shape: GB Gable

2S. Roof Material: comp shingle

2T. Roof Feature(s): DR Dormer

2U. Foundation: 43 Limestone

2V. Porch type: FU Full

2Y. Environment/Outbuildings:

There is a gable-roofed frame garage clad in vinyl siding.

Outbuilding contributing to
potential historic district? ☐ Yes
☒ No

Date Surveyed: 9/3/2009

2X: Description/History:

This side gabled red brick bungalow has a small gabled front dormer. The front porch is almost full width. Its limestone piers are battered and support a gabled roof which retains its three eave brackets and stucco and stick gable end. The front door, off center left, is original. Paired 3/1 windows are to either side.

Additions/Alterations:

Replacement windows in dormer.



Photo date: 12/8/2008

City of St. Louis Cultural Resources Office

Holly Hills Neighborhood Survey

Lynn Josse and NiNi Harris
3/1/2010

Page 1266 of 1643

4011 DOVER PL

City Block: 5974

Ownership information:

GAEBLER, ANDREW R
4011 DOVER PL
ST LOUIS MO 63116

A. Historic Name:

C. Other Name:

2A. Architect: Phillips, B. S.

Builder: Phillips, B. S.

2B. Arch. Style: 65 Bungalow/Craftsman

2C. Property Type: Building

22 Bungalow/Bungalowoid

2D. Date: 1927

2E. Date(s)
of Alteration:

2L. Ancil. Blgs: 1

2N. No. Stories: 1

No. Bays:

2J. Historic Use: 01 DOMESTIC

2K. Historic Sub-use: 01A Single Dwelling

Current Use: 01 DOMESTIC

Integrity: Good/fair

Condition: Good

Contributing to potential
historic district? ☒ Yes
☐ No

2O. Structural system: LB Load-bearing Brick

2P. Wall material: 30 BRICK

2Q. Other Material(s): 43 Limestone

2R. Roof Shape: GB Gable

2S. Roof Material: comp shingle

2T. Roof Feature(s):

2U. Foundation: 43 Limestone

2V. Porch type: FU Full

2Y. Environment/Outbuildings:

There is an aluminum-sided noncontributing gabled garage.

Outbuilding contributing to
potential historic district? ☐ Yes
☒ No

Date Surveyed: 6/7/2009

2X: Description/History:

This front gabled house has a full-width gabled porch on battered limestone piers. Lanterns, address plaque and 3-pane round attic window are original. Textured red brick façade with smooth red brick highlights.

Additions/Alterations:

Replacement door and windows; aluminum siding over wood trim.



Photo date: 11/19/2008

City of St. Louis Cultural Resources Office

Holly Hills Neighborhood Survey

Lynn Josse and NiNi Harris
3/1/2010

Page 1116 of 1643

4012 DOVER PL

City Block: 5970

Ownership information:

SCHMIDT, GLORIA
4012 DOVER PL
ST LOUIS MO 63116

A. Historic Name:

C. Other Name:

2A. Architect:

Builder: Rieser, A.P.

2B. Arch. Style: 65 Bungalow/Craftsman

2C. Property Type: Building

52 2-Family Flat

2D. Date: 1926

2E. Date(s)
of Alteration:

2L. Ancil. Blgs: 1

2N. No. Stories: 2

No. Bays:

2J. Historic Use: 01 Domestic

2K. Historic Sub-use: 01B Multiple Dwelling

Current Use: 01 Domestic

Integrity: Good/fair

Condition: Good

Contributing to potential
historic district? ☒ Yes
☐ No

2O. Structural system: LB Load-bearing Brick

2P. Wall material: 30 BRICK

2Q. Other Material(s): 43 Limestone

2R. Roof Shape: GB Gable

2S. Roof Material: comp shingle

2T. Roof Feature(s):

2U. Foundation: 43 Limestone

2V. Porch type: FU Full

2Y. Environment/Outbuildings:

There is a gable-roofed frame garage clad in aluminum siding.

Outbuilding contributing to
potential historic district? ☐ Yes
☒ No

Date Surveyed: 9/3/2009

2X. Description/History:

This front gabled variegated brick building has a full width front porch. Its limestone piers are battered and support a gabled roof. At the second story, a 6/1 window is flanked by 4/1s. Original address plaques and lanterns.

Additions/Alterations:

The two front doors and the triple window set between them are all replacements. Aluminum covers vergeboards, brackets at main eaves, and porch gable end.



Photo date: 12/8/2008

City of St. Louis Cultural Resources Office

Holly Hills Neighborhood Survey

Lynn Josse and NiNi Harris
3/1/2010

Page 1267 of 1643

4015-7 DOVER PL

City Block: 5974

Ownership information:

POLIMEROPOULOS, KONSTANTINS
3592 WIND CHIME CT
ST CHARLES MO 63301

A. Historic Name:

C. Other Name:

2A. Architect: Meyer, E.

Builder: Meyer, E.

2B. Arch. Style: 65 Bungalow/Craftsman

2C. Property Type: Building

53 4-Family Flat

2D. Date: 1928

2E. Date(s)
of Alteration:

2L. Ancil. Blgs: 0

2N. No. Stories: 2

No. Bays:

2J. Historic Use: 01 Domestic

2K. Historic Sub-use: 01B Multiple Dwelling

Current Use: 01 Domestic

Integrity: Good/fair

Condition: Good

Contributing to potential
historic district? ☒ Yes
☐ No

2O. Structural system: LB Load-bearing Brick

2P. Wall material: 30 BRICK

2Q. Other
Material(s):

2R. Roof Shape: GB Gable

2S. Roof Material: comp shingle

2T. Roof Feature(s):

2U. Foundation: 43 Limestone

2V. Porch type: CB Cental Bay

2Y. Environment/Outbuildings:

Outbuilding contributing to
potential historic district? ☐ Yes
☐ No

Date Surveyed: 6/7/2009

2X: Description/History:

This front gabled light brown brick building has a symmetrical façade with red brick trim. The four front doors are all original. Lined up at a center gabled porch. Paired 3/1 windows are extant at both stories of the left bay, and the two art glass windows at the second story above the porch are original.

Additions/Alterations:

Right bay windows are replacements.



Photo date: 11/19/2008

City of St. Louis Cultural Resources Office

Holly Hills Neighborhood Survey

Lynn Josse and NiNi Harris
3/1/2010

Page 1117 of 1643

4016 DOVER PL

City Block: 5970

Ownership information:

ELLIOTT, SHERRY L
4016 DOVER PLACE
ST LOUIS MO 63116

A. Historic Name:

C. Other Name:

2A. Architect:

Builder: Rieser, A.P.

2B. Arch. Style: 65 Bungalow/Craftsman

2C. Property Type: Building

52 2-Family Flat

2D. Date: 1926

2E. Date(s)
of Alteration:

2L. Ancil. Blgs: 1

2N. No. Stories: 2

No. Bays:

2J. Historic Use: 01 Domestic

2K. Historic Sub-use: 01B Multiple Dwelling

Current Use: 01 Domestic

Integrity: Good/fair

Condition: Good

Contributing to potential
historic district? ☒ Yes
☐ No

2O. Structural system: LB Load-bearing Brick

2P. Wall material: 30 BRICK

2Q. Other Material(s): 43 Limestone

2R. Roof Shape: GB Gable

2S. Roof Material: comp shingle

2T. Roof Feature(s):

2U. Foundation: 43 Limestone

2V. Porch type: FU Full

2Y. Environment/Outbuildings:

There is a gabled concrete masonry unit garage.

Outbuilding contributing to
potential historic district? ☐ Yes
☒ No

Date Surveyed: 9/3/2009

2X: Description/History:

This front gabled variegated brick building has full width a front porch. Its limestone piers are battered and support a gabled roof. At both stories, a center 6/1 window is flanked by 4/1s. Original address plaques and lanterns.

Additions/Alterations:

The two front doors are replacements. Aluminum covers vergeboards and porch gable end.



Photo date: 12/8/2008

City of St. Louis Cultural Resources Office

Holly Hills Neighborhood Survey

Lynn Josse and NiNi Harris
3/1/2010

Page 1268 of 1643

4019-21 DOVER PL

City Block: 5974

Ownership information:

SCHWEIZER, RICK & SUE MORAN
3602 WELLAND
BRIDGETON MO 63044

A. Historic Name:

C. Other Name:

2A. Architect: Meyer, E.

Builder: Meyer, E.

2B. Arch. Style: 65 Bungalow/Craftsman

2C. Property Type: Building

53 4-Family Flat

2D. Date: 1928

2E. Date(s)
of Alteration:

2L. Ancil. Blgs: 0

2N. No. Stories: 2

No. Bays:

2J. Historic Use: 01 Domestic

2K. Historic Sub-use: 01B Multiple Dwelling

Current Use: 01 Domestic

Integrity: Good/fair

Condition: Good

Contributing to potential
historic district? ☒ Yes
☐ No

2O. Structural system: LB Load-bearing Brick

2P. Wall material: 30 BRICK

2Q. Other
Material(s):

2R. Roof Shape: GB Gable

2S. Roof Material: comp shingle

2T. Roof Feature(s):

2U. Foundation: 43 Limestone

2V. Porch type: CB Cental Bay

2Y. Environment/Outbuildings:

Outbuilding contributing to
potential historic district? ☐ Yes
☐ No

Date Surveyed: 6/7/2009

2X: Description/History:

This front gabled variegated brick building has a symmetrical façade with red brick trim. The four front doors are all original, lined up at a center gabled porch. Paired 3/1 windows are extant at both stories of the left and right bays, and the two art glass windows at the second story above the porch are original. The porch's gable end retains its timber and stucco gable end, lantern, address plaques.

Additions/Alterations:

Some wood trim covered with siding.



Photo date: 11/19/2008

City of St. Louis Cultural Resources Office

Holly Hills Neighborhood Survey

Lynn Josse and NiNi Harris
3/1/2010

Page 1269 of 1643

4027 DOVER PL

City Block: 5974

Ownership information:

DRISCOLL, JOHN J & SHARON A
4027 DOVER PL
ST LOUIS MO 63116

A. Historic Name:

C. Other Name:

2A. Architect: Wisniewski, James T

Builder: Lammers, Mary

2B. Arch. Style: 70 Modern Movements

2C. Property Type: Building

Single Family Residence: 1 sty compact Modern

2D. Date: 1952

2E. Date(s)
of Alteration:

2L. Ancil. Bldgs: 0

2N. No. Stories: 1

No. Bays:

2J. Historic Use: 01 DOMESTIC

2K. Historic Sub-use: 01B Multiple Dwelling

Current Use: 01 DOMESTIC

Integrity: Good/fair

Condition: Good

Contributing to potential
historic district? ☒ Yes
☐ No

2O. Structural system: CB Concrete Block

2P. Wall material: 30 BRICK
65 CONCRETE

2Q. Other
Material(s):

2R. Roof Shape: HP Hipped

2S. Roof Material: comp shingle

2T. Roof Feature(s):

2U. Foundation: 65 CONCRETE

2V. Porch type: OB Other Bay

2Y. Environment/Outbuildings:

Front driveway into attached garage.

Outbuilding contributing to
potential historic district? ☐ Yes
☐ No

Date Surveyed: 6/7/2009

2X: Description/History:

This house has a variegated brick exterior with concrete imitation stone highlights. The front door is original. The hip-roofed garage is connected by a breezeway; it retains original door and lantern.

Additions/Alterations:

Windows are replaced.



Photo date: 11/19/2008

City of St. Louis Cultural Resources Office

Holly Hills Neighborhood Survey

Lynn Josse and NiNi Harris
3/1/2010

Page 742 of 1643

3800 FEDERER ST

City Block: 5919

Ownership information:

RICHMANN, KIMBERLY L & ROBERT
3800 FEDERER PL
ST LOUIS MO 63116

A. Historic Name:

C. Other Name:

2A. Architect: Rieser, AP

Builder: Rieser, AP

2B. Arch. Style: 53 Tudor Revival

2C. Property Type: Building

Single-Family Residence: 2-story Revival

2D. Date: 1928

2E. Date(s)
of Alteration:

2L. Ancil. Blds: 1

2N. No. Stories: 2

No. Bays:

2J. Historic Use: 01 DOMESTIC

2K. Historic Sub-use: 01A Single Dwelling

Current Use: 01 DOMESTIC

Integrity: Excellent

Condition: Good

Contributing to potential
historic district? ☒ Yes
☐ No

2O. Structural system: LB Load-bearing Brick

2P. Wall material: 30 BRICK

2Q. Other Material(s): 43 Limestone

2R. Roof Shape: IG Intersecting Gable

2S. Roof Material: 45 Slate

2T. Roof Feature(s): DR Dormer

2U. Foundation: 43 Limestone

2V. Porch type: OB Other Bay

2Y. Environment/Outbuildings:

There is a gabled brick garage.

Outbuilding contributing to
potential historic district? ☒ Yes
☐ No

Date Surveyed: 7/3/2009

2X: Description/History:

This brick house presents a cozy L-plan to the street, the projecting gabled wing at the right faces forward, while the left wing presents its end bay to Arendes. The single story porch, located under an extension of the main roof, is at the intersection of the two wings. The front door is original. Façade windows are diamond-paned leaded glass. Timber lintels made to look hand hewn; wavy-cut wood siding in gable ends. Steep gabled wall dormer at left bay.

Additions/Alterations:



Photo date: 11/10/2008

City of St. Louis Cultural Resources Office

Holly Hills Neighborhood Survey

Lynn Josse and NiNi Harris
3/1/2010

Page 801 of 1643

3801 FEDERER ST

City Block: 5920

Ownership information:

TICHENOR, TREBOR J
3801 FEDERER PL
ST LOUIS MO 63116

A. Historic Name:

C. Other Name:

2A. Architect:

Builder: Hartman, J.

2B. Arch. Style: 53 Tudor Revival

2C. Property Type: Building

Single-Family Residence: 2-story Revival

2D. Date: 1927

2E. Date(s)
of Alteration:

2L. Ancil. Blds: 1

2N. No. Stories: 2

No. Bays: 3

2J. Historic Use: 01 DOMESTIC

2K. Historic Sub-use: 01A Single Dwelling

Current Use: 01 DOMESTIC

Integrity: Excellent

Condition: Good

Contributing to potential
historic district? ☒ Yes
☐ No

2O. Structural system: LB Load-bearing Brick

2P. Wall material: 30 BRICK
61 STUCCO

2Q. Other
Material(s):

2R. Roof Shape: CM Complex

2S. Roof Material: 45 Slate

2T. Roof Feature(s):

2U. Foundation: 43 Limestone

2V. Porch type: R1 Recessed 1-story

2Y. Environment/Outbuildings:

\$500 brick garage, permitted the same day as the house, has a gabled roof and faces Arendes.

Outbuilding contributing to
potential historic district? ☒ Yes
☐ No

Date Surveyed: 8/27/2009

2X. Description/History:

This house's façade is on an L-shaped plan, with a projecting hipped left bay. At the elbow of the two wings is a gabled entrance bay. Its round-arched front door is recessed behind a round opening. In the second story gable end is a copper oriel window. This gabled bay has a stuccoed surface with brick highlights. The rest of the façade is variegated brick below the second story window sill level, and stucco and imitation timber above. Original 6/1 and 4/1 wood windows are intact. An ext. chimney with a wide surface of basketweave-patterned brick faces Arendes at the right (east) elevation.

Additions/Alterations:



Photo date: 11/10/2008

City of St. Louis Cultural Resources Office

Holly Hills Neighborhood Survey

Lynn Josse and NiNi Harris
3/1/2010

Page 743 of 1643

3804 FEDERER ST

City Block: 5919

Ownership information:

DEMENIL, MARIAN A
3804 FEDERER ST
ST LOUIS MO 63116

A. Historic Name:

C. Other Name:

2A. Architect:

Builder:

2B. Arch. Style: 50 Late 19th & 20th c. Revivals

2C. Property Type: Building

Single-Family Residence: 2-story Revival

2D. Date: 1933

2E. Date(s)
of Alteration:

2L. Ancil. Blgs: 1

2N. No. Stories: 2

No. Bays: 3

2J. Historic Use: 01 DOMESTIC

2K. Historic Sub-use: 01A Single Dwelling

Current Use: 01 DOMESTIC

Integrity: Good/fair

Condition: Good

Contributing to potential historic district? ☒ Yes
☐ No

2O. Structural system: LB Load-bearing Brick

2P. Wall material: 30 BRICK

2Q. Other Material(s): 43 Limestone

2R. Roof Shape: HP Hipped

2S. Roof Material: comp shingle

2T. Roof Feature(s): DR Dormer

2U. Foundation: 43 Limestone

2V. Porch type: FU Full

2Y. Environment/Outbuildings:

Brick garage with pyramidal roof permitted same day as house.

Outbuilding contributing to potential historic district? ☒ Yes
☐ No

Date Surveyed: 7/3/2009

2X. Description/History:

This variegated red brick house has a hipped roof with a slight gabled projection at the right bay and a smaller gable at the roofline of the left bay. A very shallow shed roof is over the first floor of the center bay, where stands the original round-arched front door. Both sides of the first story retain triple sets of leaded glass casements with transoms, quoined with rough-cut limestone under shaped timber lintels.

Additions/Alterations:

Some wood trim wrapper in aluminum; metal and glass arched awning on poles at front door.



Photo date: 11/10/2008

City of St. Louis Cultural Resources Office

Holly Hills Neighborhood Survey

Lynn Josse and NiNi Harris
3/1/2010

Page 744 of 1643

3808 FEDERER ST

City Block: 5919

Ownership information:

SHEER, KEVIN D & LINDA K
3808 FEDERER PL
ST LOUIS MO 63116

A. Historic Name:

C. Other Name:

2A. Architect: Naert, C.

Builder: Naert, C.

2B. Arch. Style: 65 Bungalow/Craftsman

2C. Property Type: Building

22 Bungalow/Bungalowoid

2D. Date: 1928

2E. Date(s)
of Alteration:

2L. Ancil. Blgs: 1

2N. No. Stories: 1½

No. Bays:

2J. Historic Use: 01 DOMESTIC

2K. Historic Sub-use: 01A Single Dwelling

Current Use: 01 DOMESTIC

Integrity: Good/fair

Condition: Good

Contributing to potential historic district? ☒ Yes
☐ No

2O. Structural system: LB Load-bearing Brick

2P. Wall material: 30 BRICK

2Q. Other
Material(s):

2R. Roof Shape: GB Gable

2S. Roof Material: 45 Slate

2T. Roof Feature(s): DR Dormer

2U. Foundation: 43 Limestone

2V. Porch type: FU Full

2Y. Environment/Outbuildings:

There is a gabled frame garage clad in vinyl siding.

Outbuilding contributing to potential historic district? ☐ Yes
☒ No

Date Surveyed: 7/3/2009

2X: Description/History:

This side-gabled bungalow has a full-width porch and a wide jerkinhead dormer. The porch and house are dark variegated brick. The porch's gable end retains stucco and stick finish. The front door, left, and triple set of 3/1 windows, right, are original. Arched triple set of 3/1 windows in dormer.

Additions/Alterations:

imitation stone applied to porch sides.



Photo date: 11/10/2008

City of St. Louis Cultural Resources Office

Holly Hills Neighborhood Survey

Lynn Josse and NiNi Harris
3/1/2010

Page 802 of 1643

3809 FEDERER ST

City Block: 5920

Ownership information:

DOUGHERTY, MICHELLE

3809 FEDERER PL

ST LOUIS MO 63116

A. Historic Name:

C. Other Name:

2A. Architect: Naert, C

Builder: Naert, C

2B. Arch. Style: 65 Bungalow/Craftsman

2C. Property Type: Building

22 Bungalow/Bungalowoid

2D. Date: 1927

2E. Date(s)
of Alteration:

2L. Ancil. Blgs: 1

2N. No. Stories: 1½

No. Bays:

2J. Historic Use: 01 DOMESTIC

2K. Historic Sub-use: 01A Single Dwelling

Current Use: 01 DOMESTIC

Integrity: Good/fair

Condition: Good

Contributing to potential historic district? ☒ Yes
☐ No

2O. Structural system: LB Load-bearing Brick

2P. Wall material: 30 BRICK

2Q. Other Material(s): 61 STUCCO

2R. Roof Shape: GB Gable

2S. Roof Material: comp shingle

2T. Roof Feature(s): DR Dormer

2U. Foundation: 43 Limestone

2V. Porch type: FU Full

2Y. Environment/Outbuildings:

Driveway at left side of house leads to a non contributing vinyl-clad gabled garage.

Outbuilding contributing to potential historic district? ☐ Yes
☒ No

Date Surveyed: 8/27/2009

2X: Description/History:

This side gabled brick bungalow has a front gable dormer. The Full width porch has a limestone base with brick piers that have stucco panels. The porch's gable roof retains its stucco and stick gable end. The dormer eaves also have three brackets. Dormer sides retain slate. Three 3/1 windows at dormer are in a single arched opening. The front door, right, is original and has leaded sidelights and an original lantern.

Additions/Alterations:

Picture window replaces original window set at first floor. Shutters added to façade windows.



Photo date: 11/10/2008

City of St. Louis Cultural Resources Office

Holly Hills Neighborhood Survey

Lynn Josse and NiNi Harris
3/1/2010

Page 745 of 1643

3812 FEDERER ST

City Block: 5919

Ownership information:

WILSON, AVON M & CHARLES D
3812 FEDERER PL
ST LOUIS MO 63116

A. Historic Name:

C. Other Name:

2A. Architect: Naert, C.

Builder: Naert, C.

2B. Arch. Style: 65 Bungalow/Craftsman

2C. Property Type: Building

22 Bungalow/Bungalowoid

2D. Date: 1928

2E. Date(s)
of Alteration:

2L. Ancil. Blgs: 1

2N. No. Stories: 1½

No. Bays:

2J. Historic Use: 01 DOMESTIC

2K. Historic Sub-use: 01A Single Dwelling

Current Use: 01 DOMESTIC

Integrity: Excellent

Condition: Good

Contributing to potential
historic district? ☒ Yes
☐ No

2O. Structural system: LB Load-bearing Brick

2P. Wall material: 30 BRICK

2Q. Other Material(s): 43 Limestone

2R. Roof Shape: GB Gable

2S. Roof Material: comp shingle

2T. Roof Feature(s): DR Dormer

2U. Foundation: 65 CONCRETE

2V. Porch type: FU Full

2Y. Environment/Outbuildings:

There is a gabled frame garage clad in vinyl siding.

Outbuilding contributing to
potential historic district? ☐ Yes
☒ No

Date Surveyed: 7/3/2009

2X: Description/History:

This side-gabled bungalow has a full-width porch and a wide gabled dormer. The porch piers and house are dark variegated brick; the porch base is limestone. The porch roof is a lower-pitched extension of the main roof. The front door, left, and triple set of 6/1 windows, right, are original. Another triple set of 6/1 wood windows is in the dormer below the intact brick and stucco gable end.

Additions/Alterations:



Photo date: 11/10/2008

City of St. Louis Cultural Resources Office

Holly Hills Neighborhood Survey

Lynn Josse and NiNi Harris
3/1/2010

Page 803 of 1643

3815 FEDERER ST

City Block: 5920

Ownership information:

GALBIERZ, DONALD P & JANE A
3815 FEDERER PL
ST LOUIS MO 63116

A. Historic Name:

C. Other Name:

2A. Architect:

Builder:

2B. Arch. Style: 65 Bungalow/Craftsman

2C. Property Type: Building

22 Bungalow/Bungalowoid

2D. Date: c. 1925

2E. Date(s)
of Alteration:

2L. Ancil. Blds: 1

2N. No. Stories: 1½

No. Bays:

2J. Historic Use: 01 DOMESTIC

2K. Historic Sub-use: 01A Single Dwelling

Current Use: 01 DOMESTIC

Integrity: Good/fair

Condition: Good

Contributing to potential historic district? ☒ Yes
☐ No

2O. Structural system: LB Load-bearing Brick

2P. Wall material: 30 BRICK

2Q. Other Material(s): 61 STUCCO

2R. Roof Shape: GB Gable

2S. Roof Material: 70 CERAMIC TILE
composition shingle

2T. Roof Feature(s): DR Dormer

2U. Foundation: 43 Limestone

2V. Porch type: FU Full

2Y. Environment/Outbuildings:

Driveway at left side of house leads to a 2-bay gabled garage with intact double drop lapped wood

Outbuilding contributing to potential historic district? ☒ Yes
☐ No

Date Surveyed: 8/27/2009

2X. Description/History:

This side gabled dark brick bungalow has a front jerkinhead dormer. The full width porch has a limestone base with brick piers supporting a shed roof. The porch and main roof are green ceramic tile, but the dormer roof has been recovered with composition shingle. The dormer retains its stucco and stick gable end above the windows and has slate sides. The front door, right is original. A small art glass side window to the right of the door is also original.

Additions/Alterations:

Replacement windows at façade; metal awning at dormer.



Photo date: 11/10/2008

City of St. Louis Cultural Resources Office

Holly Hills Neighborhood Survey

Lynn Josse and NiNi Harris
3/1/2010

Page 746 of 1643

3818 FEDERER ST

City Block: 5919

Ownership information:

WESTRICH, JEAN TRS
3818 FEDERER PL
ST LOUIS MO 63116

A. Historic Name:

C. Other Name:

2A. Architect: Naert, C.

Builder: Naert, C.

2B. Arch. Style: 65 Bungalow/Craftsman

2C. Property Type: Building

22 Bungalow/Bungaloid

2D. Date: 1928

2E. Date(s)
of Alteration:

2L. Ancil. Blgs: 1

2N. No. Stories: 1½

No. Bays:

2J. Historic Use: 01 DOMESTIC

2K. Historic Sub-use: 01A Single Dwelling

Current Use: 01 DOMESTIC

Integrity: Good/fair

Condition: Good

Contributing to potential historic district? ☒ Yes
☐ No

2O. Structural system: LB Load-bearing Brick

2P. Wall material: 30 BRICK

2Q. Other
Material(s):

2R. Roof Shape: GB Gable

2S. Roof Material: 45 Slate

2T. Roof Feature(s): DR Dormer

2U. Foundation: 43 Limestone

2V. Porch type: FU Full

2Y. Environment/Outbuildings:

There is a gabled frame garage clad in vinyl siding.

Outbuilding contributing to potential historic district? ☐ Yes
☒ No

Date Surveyed: 7/3/2009

2X: Description/History:

This semi-bungalow retains its original front door, left, in a slightly projecting vestibule with a bracketed gabled roof. The rest of the full-width porch is unroofed. Triple sets of 9/1 windows are at the right side of the façade and dormer with a slightly projecting closed gable end. Stucco & stick finish and brackets at both front gable ends. The first floor windows share a thick stone label.

Additions/Alterations:



Photo date: 11/10/2008

City of St. Louis Cultural Resources Office

Holly Hills Neighborhood Survey

Lynn Josse and NiNi Harris
3/1/2010

Page 804 of 1643

3819 FEDERER ST

City Block: 5920

Ownership information:

CHANCELLOR, GAYLE E
3819 FEDERER PLACE
ST LOUIS MO 63116

A. Historic Name:

C. Other Name:

2A. Architect: Naert, C.

Builder: Naert, C

2B. Arch. Style: 65 Bungalow/Craftsman

2C. Property Type: Building

22 Bungalow/Bungalowoid

2D. Date: 1926

2E. Date(s)
of Alteration:

2L. Ancil. Blgs: 1

2N. No. Stories: 1½

No. Bays:

2J. Historic Use: 01 DOMESTIC

2K. Historic Sub-use: 01A Single Dwelling

Current Use: 01 DOMESTIC

Integrity: Good/fair

Condition: Good

Contributing to potential historic district? ☒ Yes
☐ No

2O. Structural system: LB Load-bearing Brick

2P. Wall material: 30 BRICK
43 Limestone

2Q. Other Material(s): 61 STUCCO

2R. Roof Shape: GB Gable

2S. Roof Material: comp shingle

2T. Roof Feature(s): DR Dormer

2U. Foundation: 43 Limestone

2V. Porch type: FU Full

2Y. Environment/Outbuildings:

Double width driveway, left, leads to frame garage with gable roof and asphalt siding. Although the

Outbuilding contributing to potential historic district? ☐ Yes
☒ No

Date Surveyed: 8/27/2009

2X: Description/History:

This side gabled brick bungalow has a front gable dormer. The full width porch has a limestone base with brick piers that have stucco panels. The porch's gable roof retains its stucco and stick gable end. The front door's narrow side window, right, is art glass.

Additions/Alterations:

Replacement façade windows; awning over dormer windows; gable dormer has vertical metal siding over gable end.



Photo date: 11/10/2008

City of St. Louis Cultural Resources Office

Holly Hills Neighborhood Survey

Lynn Josse and NiNi Harris
3/1/2010

Page 747 of 1643

3824 FEDERER ST

City Block: 5919

Ownership information:

SCHMIDT, EDWARD OWEN JR & MA
3824 FEDERER ST
ST LOUIS MO 63116

A. Historic Name:

C. Other Name:

2A. Architect: Naert, Chas.

Builder: Naert, Chas.

2B. Arch. Style: 65 Bungalow/Craftsman

2C. Property Type: Building

22 Bungalow/Bungaloid

2D. Date: 1927

2E. Date(s)
of Alteration:

2L. Ancil. Blgs: 1

2N. No. Stories: 1½

No. Bays:

2J. Historic Use: 01 DOMESTIC

2K. Historic Sub-use: 01A Single Dwelling

Current Use: 01 DOMESTIC

Integrity: Good/fair

Condition: Good

Contributing to potential historic district? ☒ Yes
☐ No

2O. Structural system: LB Load-bearing Brick

2P. Wall material: 30 BRICK

2Q. Other Material(s): 43 Limestone

2R. Roof Shape: GB Gable

2S. Roof Material: comp shingle
70 CERAMIC TILE

2T. Roof Feature(s): DR Dormer

2U. Foundation: 43 Limestone

2V. Porch type: FU Full

2Y. Environment/Outbuildings:

There is a gabled frame garage clad in vinyl siding.

Outbuilding contributing to potential historic district? ☐ Yes
☒ No

Date Surveyed: 7/3/2009

2X: Description/History:

This side-gabled bungalow has a full-width porch and a wide double-gabled dormer. The porch piers and house are dark variegated brick; the porch base is limestone. The porch roof is a lower-pitched extension of the main roof. The front door's art glass side window, left, and triple set of 3/1 windows, right, are original. The two 3/1 windows in the dormer are on a stone sill course; each is below a gable end with stucco and stickwork gable end. Ceramic ridge tiles at composition shingle roof.

Additions/Alterations:

Replacement front door.



Photo date: 11/10/2008

City of St. Louis Cultural Resources Office

Holly Hills Neighborhood Survey

Lynn Josse and NiNi Harris
3/1/2010

Page 805 of 1643

3825 FEDERER ST

City Block: 5920

Ownership information:

FISHER, CLIFFORD R & DEBORAH A
3825 FEDERER PL
ST LOUIS MO 63116

A. Historic Name:

C. Other Name:

2A. Architect: Naert, Chas

Builder: Naert, Chas

2B. Arch. Style: 65 Bungalow/Craftsman

2C. Property Type: Building

22 Bungalow/Bungalowoid

2D. Date: 1926

2E. Date(s)
of Alteration:

2L. Ancil. Blgs: 1

2N. No. Stories: 1½

No. Bays:

2J. Historic Use: 01 DOMESTIC

2K. Historic Sub-use: 01A Single Dwelling

Current Use: 01 DOMESTIC

Integrity: Good/fair

Condition: Good

Contributing to potential historic district? ☒ Yes
☐ No

2O. Structural system: LB Load-bearing Brick

2P. Wall material: 30 BRICK

2Q. Other
Material(s):

2R. Roof Shape: GB Gable

2S. Roof Material: 70 CERAMIC TILE

2T. Roof Feature(s): DR Dormer

2U. Foundation: 43 Limestone

2V. Porch type: FU Full

2Y. Environment/Outbuildings:

Driveway, left, leads to large non-contributing gabled garage, vinyl-clad.

Outbuilding contributing to potential historic district? ☐ Yes
☒ No

Date Surveyed: 8/27/2009

2X: Description/History:

This side gabled dark brick bungalow has a front gabled dormer. The full width porch has a limestone base with brick piers supporting a shed roof. The roof is green ceramic tile. The front door, right is original. A small art glass side window to the right of the door is also original. Triple sets of 3/1 windows are at the left bay of the first floor and at the dormer.

Additions/Alterations:

Modern horizontal siding is used at the sides of the porch and dormer, and over the dormer's gable end.



Photo date: 11/10/2008

City of St. Louis Cultural Resources Office

Holly Hills Neighborhood Survey

Lynn Josse and NiNi Harris
3/1/2010

Page 748 of 1643

3828 FEDERER ST

City Block: 5919

Ownership information:

FISCHER, LOUIS E & DEBRA L
3828 FEDERER PL
ST LOUIS MO 63116

A. Historic Name:

C. Other Name:

2A. Architect: Naert, Cha

Builder: Naert, Cha

2B. Arch. Style: 65 Bungalow/Craftsman

2C. Property Type: Building

22 Bungalow/Bungalowoid

2D. Date: 1927

2E. Date(s)
of Alteration:

2L. Ancil. Blgs: 1

2N. No. Stories: 1½

No. Bays:

2J. Historic Use: 01 DOMESTIC

2K. Historic Sub-use: 01A Single Dwelling

Current Use: 01 DOMESTIC

Integrity: Good/fair

Condition: Good

Contributing to potential historic district? ☒ Yes
☐ No

2O. Structural system: LB Load-bearing Brick

2P. Wall material: 30 BRICK

2Q. Other Material(s): 43 Limestone

2R. Roof Shape: GB Gable

2S. Roof Material: 45 Slate
70 CERAMIC TILE

2T. Roof Feature(s): DR Dormer

2U. Foundation: 43 Limestone

2V. Porch type: FU Full

2Y. Environment/Outbuildings:

Driveway, right, terminates near front porch. There is a gabled frame garage clad in vinyl siding.

Outbuilding contributing to potential historic district? ☐ Yes
☒ No

Date Surveyed: 7/3/2009

2X: Description/History:

This side gabled bungalow has a full-width gabled porch. The wide shed dormer has a center peak in the roofline. Both the porch and dormer gable ends retain stucco and stick finish. The front door's side window is original art glass. The house is variegated dark brown brick; the porch base is limestone. The two porch piers have brick upper sections with stuccoed panels. The slate roof has green ceramic ridge tiles.

Additions/Alterations:

room added at rear of right (west) elevation (post-1963). The front door and all façade double-hung windows are replacements.



Photo date: 11/10/2008

City of St. Louis Cultural Resources Office

Holly Hills Neighborhood Survey

Lynn Josse and NiNi Harris
3/1/2010

Page 749 of 1643

3834 FEDERER ST

City Block: 5919

Ownership information:

MYERS, RICGARD P & TERRI A
3834 FEDERER
ST LOUIS MO 63116

A. Historic Name:

C. Other Name:

2A. Architect:

Builder: Mueller, Vincent H.

2B. Arch. Style: 51 Colonial Revival/Georgian

2C. Property Type: Building

Single-Family Residence: 2-story Revival

2D. Date: 1950

2E. Date(s) of Alteration: 1962

2L. Ancil. Bldgs: 1

2N. No. Stories: 2

No. Bays: 3

2J. Historic Use: 01 DOMESTIC

2K. Historic Sub-use: 01A Single Dwelling

Current Use: 01 DOMESTIC

Integrity: Good/fair

Condition: Good

Contributing to potential historic district? ☒ Yes ☐ No

2O. Structural system: CB Concrete Block

2P. Wall material: 30 BRICK

2Q. Other Material(s): 65 CONCRETE

2R. Roof Shape: GB Gable

2S. Roof Material: comp shingle

2T. Roof Feature(s):

2U. Foundation: 65 CONCRETE

2V. Porch type: CB Cental Bay

2Y. Environment/Outbuildings:

There is a gabled frame garage clad in vinyl siding.

Outbuilding contributing to potential historic district? ☐ Yes ☒ No

Date Surveyed: 7/3/2009

2X: Description/History:

This concrete block house has a red brick façade with (apparently false) header rows at every 7th course. The front door is centered with a concrete (cast stone) architrave with Moderne-inspired fluted pilasters and a simple frieze. Above the front door at the second story is a an inset panel with a classical swag. At both stories of the left and right bays are pairs of original 6/6 wood windows. The keystones feature abstract cast foliated motifs. The side gabled-roof is low-pitched.

Additions/Alterations:

The wood porch (a very simple flat-roofed porch with two square posts at either side) is fully wrapped (and may not be original)



Photo date: 11/10/2008

City of St. Louis Cultural Resources Office

Holly Hills Neighborhood Survey

Lynn Josse and NiNi Harris
3/1/2010

Page 806 of 1643

3835 FEDERER ST

City Block: 5920

Ownership information:

HOGENMILLER, JOHN A & SUSAN K
3835 FEDERER PLACE
ST LOUIS MO 63116

A. Historic Name:

C. Other Name:

2A. Architect: Hayden, G. F.

Builder: Hayden, G. F.

2B. Arch. Style: 50 Late 19th & 20th c. Revivals

2C. Property Type: Building

Single-Family Residence: 2-story Revival

2D. Date: 1926

2E. Date(s)
of Alteration:

2L. Ancil. Blgs: 1

2N. No. Stories: 2

No. Bays: 3

2J. Historic
Use: 01 DOMESTIC

2K. Historic
Sub-use: 01A Single Dwelling

Current Use: 01 DOMESTIC

Integrity: Good/fair

Condition: Good

Contributing to potential
historic district? ☒ Yes
☐ No

2O. Structural system: LB Load-bearing Brick

2P. Wall material: 30 BRICK

2Q. Other
Material(s):

2R. Roof Shape: GB Gable

2S. Roof Material: 70 CERAMIC TILE

2T. Roof Feature(s):

2U. Foundation: 43 Limestone

2V. Porch type: FU Full
hood

2Y. Environment/Outbuildings:

A driveway at the left side of the house leads to a newer-looking vinyl sided garage, sited farther

Outbuilding contributing to
potential historic district? ☐ Yes
☒ No

Date Surveyed: 8/27/2009

2X: Description/History:

This dark variegated brick house has a three-bay main volume with a side gabled red tile roof. Set back at the left is an additional single bay wing with a lower roof. The front door is at the left bay of the main volume, sheltered by a hipped hood. Wood is used at the door's classical architrave and to either side a bracket supporting the hood. The front porch runs across most of the façade, but it is not prominent because it is unwallled, unroofed and screened by hedge. At the right bays there are French doors at the first story (original).

Additions/Alterations:

Shutters added; unroofed porch faced with imitation stone veneer. Windows are hard to make out.



Photo date: 11/10/2008

City of St. Louis Cultural Resources Office

Holly Hills Neighborhood Survey

Lynn Josse and NiNi Harris
3/1/2010

Page 750 of 1643

3838 FEDERER ST

City Block: 5919

Ownership information:

ALLEN, JOHN M & MARY ANNE
3838 FEDERER PL
ST LOUIS MO 63116

A. Historic Name:

C. Other Name:

2A. Architect: Stauder, A

Builder: Hairer, Alias

2B. Arch. Style: 51 Colonial Revival/Georgian

2C. Property Type: Building

Single-Family Residence: 2-story Revival

2D. Date: 1933

2E. Date(s)
of Alteration:

2L. Ancil. Blgs: 1

2N. No. Stories: 2

No. Bays:

2J. Historic Use: 01 DOMESTIC

2K. Historic Sub-use: 01A Single Dwelling

Current Use: 01 DOMESTIC

Integrity: Good/fair

Condition: Good

Contributing to potential
historic district? ☒ Yes
☐ No

2O. Structural system: LB Load-bearing Brick

2P. Wall material: 30 BRICK

2Q. Other
Material(s):

2R. Roof Shape: GB Gable

2S. Roof Material: comp shingle

2T. Roof Feature(s):

2U. Foundation: 43 Limestone

2V. Porch type: CB Cental Bay
R1 Recessed 1-story

2Y. Environment/Outbuildings:

A \$500 gabled brick garage was permitted at same time as house (1932).

Outbuilding contributing to
potential historic district? ☒ Yes
☐ No

Date Surveyed: 7/3/2009

2X: Description/History:

This symmetrical house has a red brick façade. The front door is centered, slightly recessed behind a simple brick architrave with a metal segmental arched cornice. Above the front door at the second story is small window. At both stories of the left and right bays are pairs of original 6/1 wood windows with soldier lintels.

Additions/Alterations:

Aluminum replaces original eave material.



Photo date: 11/10/2008

City of St. Louis Cultural Resources Office

Holly Hills Neighborhood Survey

Lynn Josse and NiNi Harris
3/1/2010

Page 807 of 1643

3839 FEDERER ST

City Block: 5920

Ownership information:

SPICUZZA, SUSAN R TRS
3839 FEDERER PLACE
ST LOUIS MO 63116

A. Historic Name:

C. Other Name:

2A. Architect:

Builder:

2B. Arch. Style: 53 Tudor Revival

2C. Property Type: Building

Single-Family Residence: 2-story Revival

2D. Date: c. 1929

2E. Date(s)
of Alteration:

2L. Ancil. Blgs: 1

2N. No. Stories: 2

No. Bays: 3

2J. Historic Use: 01 DOMESTIC

2K. Historic Sub-use: 01A Single Dwelling

Current Use: 01 DOMESTIC

Integrity: Excellent

Condition: Good

Contributing to potential historic district? ☒ Yes
☐ No

2O. Structural system: LB Load-bearing Brick

2P. Wall material: 30 BRICK

2Q. Other Material(s): 43 Limestone

2R. Roof Shape: CM Complex

2S. Roof Material: 45 Slate

2T. Roof Feature(s): DR Dormer

2U. Foundation: 43 Limestone

2V. Porch type: R1 Recessed 1-story

2Y. Environment/Outbuildings:

Gabled Flemish bond brick garage matches house.

Outbuilding contributing to potential historic district? ☒ Yes
☐ No

Date Surveyed: 8/27/2009

2X: Description/History:

This three bay house has a hipped roof with a gabled right bay; the center bay has a smaller and lower gable. The arched front door (original) is at the center bay. Above it at the second story is a small copper oriel window. Exterior walls are laid in Flemish bond. Lintels and vergeboards are hewn-looking timber. Original windows include French doors, left, below double-hung windows, and a casement set at the first story of the right bay, with a triple set of narrow double hung windows above. Extensive leaded glass is used; the oriel window has bottle glass in both windows.

Additions/Alterations:



Photo date: 11/10/2008

City of St. Louis Cultural Resources Office

Holly Hills Neighborhood Survey

Lynn Josse and NiNi Harris
3/1/2010

Page 751 of 1643

3842 FEDERER ST

City Block: 5919

Ownership information:

DUNSFORD, HARRY & BARBARA A
3842 FEDERER PL
ST LOUIS MO 63116

A. Historic Name:

C. Other Name:

2A. Architect: Naert, C.

Builder: Naert, C.

2B. Arch. Style: 65 Bungalow/Craftsman

2C. Property Type: Building

22 Bungalow/Bungalowoid

2D. Date: 1928

2E. Date(s)
of Alteration:

2L. Ancil. Blgs: 1

2N. No. Stories: 1½

No. Bays:

2J. Historic Use: 01 DOMESTIC

2K. Historic Sub-use: 01A Single Dwelling

Current Use: 01 DOMESTIC

Integrity: Good/fair

Condition: Good

Contributing to potential
historic district? ☒ Yes
☐ No

2O. Structural system: LB Load-bearing Brick

2P. Wall material: 30 BRICK

2Q. Other Material(s): 43 Limestone

2R. Roof Shape: GB Gable

2S. Roof Material: comp shingle

2T. Roof Feature(s): DR Dormer

2U. Foundation: 43 Limestone

2V. Porch type: FU Full

2Y. Environment/Outbuildings:

There is a gabled frame garage clad in vinyl siding.

Outbuilding contributing to
potential historic district? ☐ Yes
☒ No

Date Surveyed: 7/3/2009

2X: Description/History:

This side-gabled bungalow has a full-width porch and a wide jerkinhead dormer. The porch's upper piers and the house are dark variegated brick. The porch base is limestone/ The porch's gable end retains three brackets, and the brick portion of the piers have inset stucco panels. The front door, right, and triple set of 6/1 windows, right, are original. An original set of 6/1 windows is in the dormer.

Additions/Alterations:

Both the dormer and porch gable ends are aluminum sided.



Photo date: 11/10/2008

City of St. Louis Cultural Resources Office

Holly Hills Neighborhood Survey

Lynn Josse and NiNi Harris
3/1/2010

Page 808 of 1643

3845 FEDERER ST

City Block: 5920

Ownership information:

DUDA, FRANCIS X & JEAN P
3845 FEDERER PL
ST LOUIS MO 63116

A. Historic Name:

C. Other Name:

2A. Architect:

Builder: Nicholson, Wm. S.

2B. Arch. Style: 60 Late 19th/Early 20th c Amer. Movements

2C. Property Type: Building

Single-Family Residence: 2-story Revival

2D. Date: 1931

2E. Date(s)
of Alteration:

2L. Ancil. Blds: 1

2N. No. Stories: 2

No. Bays: 3

2J. Historic Use: 01 DOMESTIC

2K. Historic Sub-use: 01A Single Dwelling

Current Use: 01 DOMESTIC

Integrity: Good/fair

Condition: Good

Contributing to potential historic district? ☒ Yes
☐ No

2O. Structural system: LB Load-bearing Brick

2P. Wall material: 30 BRICK

2Q. Other
Material(s):

2R. Roof Shape: HP Hipped

2S. Roof Material: 45 Slate

2T. Roof Feature(s):

2U. Foundation: 43 Limestone

2V. Porch type: R1 Recessed 1-story
hood

2Y. Environment/Outbuildings:

\$800 brick garage constructed at same time; the east-facing garage has an extension of slightly

Outbuilding contributing to potential historic district? ☒ Yes
☐ No

Date Surveyed: 8/27/2009

2X: Description/History:

This house has a variegated brick façade, symmetrically arranged. At the center bay, the original front door, with original screen door, is recessed into the wall and protected by a bracketed hipped hood. The door still has its leaded glass sidelights. Above the front door is a small transomed art glass casement set. At booth stories of the outer bay is a pair of 6/1 windows.

Additions/Alterations:

Canvass awnings added at façade windows. Imitation stone veneer covers porch base, steps, and planters.



Photo date: 11/10/2008

City of St. Louis Cultural Resources Office

Holly Hills Neighborhood Survey

Lynn Josse and NiNi Harris
3/1/2010

Page 809 of 1643

3849 FEDERER ST

City Block: 5920

Ownership information:

MILLER, DAVID E & ROSEMARIE A
3849 FEDERER PL
ST LOUIS MO 63116

A. Historic Name:

C. Other Name:

2A. Architect:

Builder: Fischer, C> G.

2B. Arch. Style: 65 Bungalow/Craftsman

2C. Property Type: Building

22 Bungalow/Bungalowoid

2D. Date: 1926

2E. Date(s)
of Alteration:

2L. Ancil. Blgs: 0

2N. No. Stories: 1½

No. Bays:

2J. Historic Use: 01 DOMESTIC

2K. Historic Sub-use: 01A Single Dwelling

Current Use: 01 DOMESTIC

Integrity: Good/fair

Condition: Good

Contributing to potential historic district? ☒ Yes
☐ No

2O. Structural system: LB Load-bearing Brick

2P. Wall material: 30 BRICK

2Q. Other Material(s): 43 Limestone

2R. Roof Shape: GB Gable

2S. Roof Material: 70 CERAMIC TILE

2T. Roof Feature(s): DR Dormer

2U. Foundation: 43 Limestone

2V. Porch type: FU Full

2Y. Environment/Outbuildings:

Outbuilding contributing to potential historic district? ☐ Yes
☐ No

Date Surveyed: 8/27/2009

2X: Description/History:

This side gabled bungalow retains its red tile roof, which extends over the limestone porch. The front door, left, is original. The gabled dormer's eaves are supported by three brackets.

Additions/Alterations:

Windows at façade are replacements.



Photo date: 11/10/2008

City of St. Louis Cultural Resources Office

Holly Hills Neighborhood Survey

Lynn Josse and NiNi Harris
3/1/2010

Page 752 of 1643

3850 FEDERER ST

City Block: 5919

Ownership information:

BUSHARD, PATRICK & JILL GIBSON
3850 FEDERER PLACE
ST LOUIS MO 63116

A. Historic Name:

C. Other Name:

2A. Architect: Haeger, L.

Builder: Pauli, A

2B. Arch. Style: 65 Bungalow/Craftsman

2C. Property Type: Building

Single-Family Residence: 2-story craftsman or foursq

2D. Date: 1927

2E. Date(s)
of Alteration:

2L. Ancil. Blgs: 1

2N. No. Stories: 2

No. Bays:

2J. Historic Use: 01 DOMESTIC

2K. Historic Sub-use: 01A Single Dwelling

Current Use: 01 DOMESTIC

Integrity: Excellent

Condition: Good

Contributing to potential
historic district? ☒ Yes
☐ No

2O. Structural system: LB Load-bearing Brick

2P. Wall material: 30 BRICK

2Q. Other Material(s): 43 Limestone

2R. Roof Shape: HP Hipped

2S. Roof Material: comp shingle

2T. Roof Feature(s):

2U. Foundation: 43 Limestone

2V. Porch type: FU Full

2Y. Environment/Outbuildings:

There is a gabled stucco-clad garage.

Outbuilding contributing to
potential historic district? ☒ Yes
☐ No

Date Surveyed: 7/3/2009

2X: Description/History:

This tapestry brick house has a full-width limestone porch with battered piers and a hipped roof. The front door, right, and all façade windows are original: a set of 3 3/1s at the left side of the first story (the center window widest), and two pair of 3/1s at the second story. Three facade brackets support the beadboard eaves.

Additions/Alterations:



Photo date: 11/10/2008

City of St. Louis Cultural Resources Office

Holly Hills Neighborhood Survey

Lynn Josse and NiNi Harris
3/1/2010

Page 810 of 1643

3853 FEDERER ST

City Block: 5920

Ownership information:

NAVY, LYNN L & DAVID
3853 FEDERER PL
ST LOUIS MO 63116

A. Historic Name:

C. Other Name:

2A. Architect:

Builder:

2B. Arch. Style: 60 Late 19th/Early 20th c Amer. Movements

2C. Property Type: Building

Single-Family Residence: 2-story Revival

2D. Date: 1928

**2E. Date(s)
of Alteration:**

2L. Ancil. Blds: 1

2N. No. Stories: 1½

No. Bays: 2

**2J. Historic
Use:** 01 DOMESTIC

**2K. Historic
Sub-use:** 01A Single Dwelling

Current Use: 01 DOMESTIC

Integrity: Good/fair

Condition: Good

**Contributing to potential
historic district?** ☒ Yes
☐ No

2O. Structural system: LB Load-bearing Brick

2P. Wall material: 30 BRICK

**2Q. Other
Material(s):**

2R. Roof Shape: IG Intersecting Gable

2S. Roof Material: 45 Slate

2T. Roof Feature(s): DR Dormer

2U. Foundation: 43 Limestone

2V. Porch type: hood

2Y. Environment/Outbuildings:

There is a brick garage with pyramidal roof.
Wooden hinged doors remain on the alley face.

**Outbuilding contributing to
potential historic district?** ☒ Yes
☐ No

Date Surveyed: 8/27/2009

2X: Description/History:

This variegated brick house has a Tudor-arched front door, left, under a curved hood supported by two brackets. The right bay is an asymmetrical front gable which descends low to the far right. Over the front door is a gable dormer. All façade windows are 3/1.

Additions/Alterations:

Some wood trim is wrapped.



Photo date: 11/10/2008

City of St. Louis Cultural Resources Office

Holly Hills Neighborhood Survey

Lynn Josse and NiNi Harris
3/1/2010

Page 753 of 1643

3856 FEDERER ST

City Block: 5919

Ownership information:

WAHLING, MATHEW J & TONI
3856 FEDERER PL
ST LOUIS MO 63116

A. Historic Name:

C. Other Name:

2A. Architect: Lantz, E.

Builder: Struckhoff, E. H.

2B. Arch. Style: 65 Bungalow/Craftsman

2C. Property Type: Building

22 Bungalow/Bungalowoid

2D. Date: 1925

2E. Date(s)
of Alteration:

2L. Ancil. Blgs: 1

2N. No. Stories: 1½

No. Bays:

2J. Historic Use: 01 DOMESTIC

2K. Historic Sub-use: 01A Single Dwelling

Current Use: 01 DOMESTIC

Integrity: Good/fair

Condition: Good

Contributing to potential historic district? ☒ Yes
☐ No

2O. Structural system: LB Load-bearing Brick

2P. Wall material: 30 BRICK

2Q. Other Material(s): 43 Limestone

2R. Roof Shape: GB Gable

2S. Roof Material: comp shingle

2T. Roof Feature(s): DR Dormer

2U. Foundation: 43 Limestone

2V. Porch type: FU Full

2Y. Environment/Outbuildings:

There is a brick, pyramidal-roofed garage.

Outbuilding contributing to potential historic district? ☒ Yes
☐ No

Date Surveyed: 7/3/2009

2X: Description/History:

This side-gabled red brick bungalow has a full-width limestone porch and a wide gabled dormer. The porch roof is a lower-pitched extension of the main roof. To either side of the front door, right, is a small art glass window. The right side of the first story has a triple set of 4/1 wood windows.

Additions/Alterations:

The front door is a replacement. The three dormer windows are replaced. Aluminum siding covers the dormer's gable end and wraps its 3 brackets.



Photo date: 11/10/2008

City of St. Louis Cultural Resources Office

Holly Hills Neighborhood Survey

Lynn Josse and NiNi Harris
3/1/2010

Page 811 of 1643

3857 FEDERER ST

City Block: 5920

Ownership information:

BANJAI, ALLEN L
3857 FEDERER ST
ST LOUIS MO 63116

A. Historic Name:

C. Other Name:

2A. Architect: Mueller, Vincent G

Builder: Bohle, C. Henry & Jeanette

2B. Arch. Style: 60 Late 19th/Early 20th c Amer. Movements

2C. Property Type: Building

Single-Family Residence: 2-story Revival

2D. Date: 1931

2E. Date(s)
of Alteration:

2L. Ancil. Bldgs: 1

2N. No. Stories: 2

No. Bays: 2

2J. Historic
Use: 01 DOMESTIC

2K. Historic
Sub-use: 01A Single Dwelling

Current Use: 01 DOMESTIC

Integrity: Good/fair

Condition: Good

Contributing to potential
historic district? ☒ Yes
☐ No

2O. Structural system: LB Load-bearing Brick

2P. Wall material: 30 BRICK

2Q. Other
Material(s):

2R. Roof Shape: GB Gable

2S. Roof Material: 70 CERAMIC TILE

2T. Roof Feature(s): DR Dormer

2U. Foundation: 43 Limestone

2V. Porch type: OB Other Bay

2Y. Environment/Outbuildings:

\$500 brick garage constructed at same time. The garage has a gabled roof clad in asphalt shingles

Outbuilding contributing to
potential historic district? ☒ Yes
☐ No

Date Surveyed: 8/27/2009

2X: Description/History:

This tan brick house has a two-bay gable-fronted main volume with a lower hipped wing at the right. The wing has a first story garage at the sidewalk grade and a sunroom above. At the main volume there is a projecting walled gabled porch at the right bay; its stone or cast concrete-quoined arched entrance leads to the original arched door. Original façade windows. Set back at the left elevation is another porch and 10-light original door. Green ceramic tile roof.

Additions/Alterations:

Vergeboards covers with wrap.



Photo date: 11/10/2008

City of St. Louis Cultural Resources Office

Holly Hills Neighborhood Survey

Lynn Josse and NiNi Harris
3/1/2010

Page 754 of 1643

3860 FEDERER ST

City Block: 5919

Ownership information:

HALE, BRADFORD A & COLLEEN M
3860 FEDERER PL
ST LOUIS MO 63116

A. Historic Name:

C. Other Name:

2A. Architect: Stauder, A

Builder:

2B. Arch. Style: 53 Tudor Revival

2C. Property Type: Building

Single-Family Residence: 2-story Revival

2D. Date: 1929

2E. Date(s)
of Alteration:

2L. Ancil. Blgs: 1

2N. No. Stories: 2

No. Bays:

2J. Historic Use: 01 DOMESTIC

2K. Historic Sub-use: 01A Single Dwelling

Current Use: 01 DOMESTIC

Integrity: Good/fair

Condition: Good

Contributing to potential
historic district? ☒ Yes
☐ No

2O. Structural system: LB Load-bearing Brick

2P. Wall material: 30 BRICK

2Q. Other Material(s): 43 Limestone

2R. Roof Shape: GB Gable

2S. Roof Material: comp shingle

2T. Roof Feature(s): DR Dormer

2U. Foundation: 43 Limestone

2V. Porch type: FU Full

2Y. Environment/Outbuildings:

A \$800 gabled brick garage was permitted to Otto Meissner on the same day as the house.

Outbuilding contributing to
potential historic district? ☒ Yes
☐ No

Date Surveyed: 7/3/2009

2X: Description/History:

This side gabled variegated brick has a side gabled roof. The façade is dominated by a wide dormer which is configured as a gabled wall dormer at its right half and a shed dormer at the left. The original front door is in a wide Tudor-arched opening defined by Limestone quoins. To the right, a triple set of windows has an awkwardly quoined stone surround. Above this at the gabled section of the wall dormer, three individual window share a common soldier lintel course. The front door is sheltered by a bracketed section of the eaves; at the dormer above is a pair of arched diamond-paned leaded glass casements.

Additions/Alterations:

Right bay windows at both stories are replacements. Some wood trim wrapped with siding.



Photo date: 11/10/2008

City of St. Louis Cultural Resources Office

Holly Hills Neighborhood Survey

Lynn Josse and NiNi Harris
3/1/2010

Page 755 of 1643

3864 FEDERER ST

City Block: 5919

Ownership information:

EVERDING, ROBERT G & MEGAN E
1001 LYNCH ST ATTN: LIBBY SUTHE
ST LOUIS MO 63118

A. Historic Name:

C. Other Name:

2A. Architect: Schaumberg, H
Builder: Pauli, A
2B. Arch. Style: 53 Tudor Revival
2C. Property Type: Building
Single-Family Residence: 2-story Revival
2D. Date: 1929 **2E. Date(s) of Alteration:**
2L. Ancil. Blds: 1
2N. No. Stories: 1½
No. Bays:
2J. Historic Use: 01 DOMESTIC
2K. Historic Sub-use: 01A Single Dwelling
Current Use: 01 DOMESTIC
Integrity: Good/fair
Condition: Good

Contributing to potential historic district? ☒ Yes
☐ No

2O. Structural system: LB Load-bearing Brick

2P. Wall material: 30 BRICK

2Q. Other Material(s): 43 Limestone

2R. Roof Shape: IG Intersecting Gable

2S. Roof Material: 45 Slate
70 CERAMIC TILE

2T. Roof Feature(s):

2U. Foundation: 43 Limestone

2V. Porch type: FU Full

2Y. Environment/Outbuildings:

There is a brick gabled garage with slate roof. The garage faces west.

Outbuilding contributing to potential historic district? ☒ Yes
☐ No

Date Surveyed: 7/3/2009

2X: Description/History:

This yellow-tan brick house has a full-width limestone porch. The porch has no roof but has low stone walls. The round-arched front door is in a single story gabled bay at the right side of the façade. Two original lanterns are set in stone panels to either side of the front door. The left side of the façade is a wider two-story front gable. The window sets have quoined stone surrounds (a triple set at the first story and a narrower pair at the second). The roof (side gabled behind these two front gables) is slate with green ceramic ridge tiles.

Additions/Alterations:

Façade windows are replacements



Photo date: 11/10/2008

City of St. Louis Cultural Resources Office

Holly Hills Neighborhood Survey

Lynn Josse and NiNi Harris
3/1/2010

Page 756 of 1643

3868 FEDERER ST

City Block: 5919

Ownership information:

RAHN, SCOTT A & LAURIE A
3868 FEDERER PL
ST LOUIS MO 63116

A. Historic Name:

C. Other Name:

2A. Architect:

Builder:

2B. Arch. Style: unassigned due to recent date

2C. Property Type: Building

unassigned due to recent date

2D. Date: 1999

2E. Date(s)

2L. Ancil. Blgs: 1

of Alteration:

2N. No. Stories: 2

No. Bays:

2J. Historic Use: 01 DOMESTIC

2K. Historic Sub-use: 01A Single Dwelling

Current Use: 01 DOMESTIC

Integrity: Good/fair

Condition: Good

Contributing to potential historic district? ☐ Yes ☒ No

2O. Structural system: UD Undetermined

2P. Wall material: 30 BRICK

2Q. Other Material(s):

2R. Roof Shape: CM Complex

2S. Roof Material: comp shingle

2T. Roof Feature(s):

2U. Foundation: 65 CONCRETE

2V. Porch type:

2Y. Environment/Outbuildings:

There is a modern gabled brick garage that faces west.

Outbuilding contributing to potential historic district? ☐ Yes ☒ No

Date Surveyed: 7/3/2009

2X: Description/History:

Date (1999) obtained from assessor's database. This modern house has a red brick façade with weathered white and black highlights. The main roof is hipped, with front gables at the right side.

Additions/Alterations:



Photo date: 11/10/2008

City of St. Louis Cultural Resources Office

Holly Hills Neighborhood Survey

Lynn Josse and NiNi Harris
3/1/2010

Page 812 of 1643

3869 FEDERER ST

City Block: 5920

Ownership information:

MAHOOD, TIMOTHY M & ELAINE H
3869 FEDERER PL
ST LOUIS MO 63116

A. Historic Name:

C. Other Name:

2A. Architect: Avis, F. G.

Builder: Darr, A. R. Contr Co.

2B. Arch. Style: 60 Late 19th/Early 20th c Amer. Movements

2C. Property Type: Building

Single-Family Residence: 2-story Revival

2D. Date: 1926

2E. Date(s)
of Alteration:

2L. Ancil. Blds: 0

2N. No. Stories: 2

No. Bays: 3

2J. Historic Use: 01 DOMESTIC

2K. Historic Sub-use: 01A Single Dwelling

Current Use: 01 DOMESTIC

Integrity: Good/fair

Condition: Good

Contributing to potential
historic district? ☒ Yes
☐ No

2O. Structural system: LB Load-bearing Brick

2P. Wall material: 30 BRICK

2Q. Other
Material(s):

2R. Roof Shape: HP Hipped

2S. Roof Material: 45 Slate

2T. Roof Feature(s): DR Dormer

2U. Foundation:

2V. Porch type: FU Full

2Y. Environment/Outbuildings:

Outbuilding contributing to
potential historic district? ☐ Yes
☐ No

Date Surveyed: 8/27/2009

2X: Description/History:

This handsome 3-bay house has a variegated brick façade. The full-width porch is only roofed at the center bay, where battered limestone piers support an arched fascia and hipped roof. The wood and glass front door is original. At the outer bays of both stories are paired 6/1 windows. The second story's center bay has a pair of art glass windows. Beadboard eaves; eyebrow dormer with attic vent.

Additions/Alterations:



Photo date: 11/10/2008

City of St. Louis Cultural Resources Office

Holly Hills Neighborhood Survey

Lynn Josse and NiNi Harris
3/1/2010

Page 813 of 1643

3873 FEDERER ST

City Block: 5920

Ownership information:

O'CONNELL, JAMES J & MARY ANN
3873 FEDERER ST
ST LOUIS MO 63116

A. Historic Name:

C. Other Name:

2A. Architect:

Builder:

2B. Arch. Style: 53 Tudor Revival

2C. Property Type: Building

Single-Family Residence: 2-story Revival

2D. Date: 1929

2E. Date(s)
of Alteration:

2L. Ancil. Blds: 1

2N. No. Stories: 2

No. Bays:

2J. Historic Use: 01 DOMESTIC

2K. Historic Sub-use: 01A Single Dwelling

Current Use: 01 DOMESTIC

Integrity: Good/fair

Condition: Good

Contributing to potential
historic district? ☒ Yes
☐ No

2O. Structural system: LB Load-bearing Brick

2P. Wall material: 40 STONE
30 BRICK

2Q. Other
Material(s):

2R. Roof Shape: CM Complex

2S. Roof Material: 45 Slate

2T. Roof Feature(s): DR Dormer

2U. Foundation: 43 Limestone

2V. Porch type: ST Stoop
AW Awning

2Y. Environment/Outbuildings:

There is a permit for a \$900 brick garage issued the same date as the house. The garage has a slate

Outbuilding contributing to
potential historic district? ☒ Yes
☐ No

Date Surveyed: 8/27/2009

2X: Description/History:

This picturesque house has a stone and brick façade. Stone is around the edges of the first story, fully covering the projecting center section that includes the round-arched front door, center chimney, and triple set of windows under a slate hipped roof. The right bay is a projecting gable which descends lower at its left side, swooping down to just above the front door. The second story and outer parts of the first story are variegated brick. The gabled right bay's second story is brick in houndstooth, basketweave and header patterns between timber verticals. A gabled wall dormer in the left bay has the same treatment above the triple set of diamond casements. The main roof is slate with a ridge parallel to the street and hipped gable ends.

Additions/Alterations:

Canvas awning over door; wood trim very carefully sheathed in aluminum.



Photo date: 11/10/2008

City of St. Louis Cultural Resources Office

Holly Hills Neighborhood Survey

Lynn Josse and NiNi Harris
3/1/2010

Page 814 of 1643

3875 FEDERER ST

City Block: 5920

Ownership information:

COOPER, PAUL & ARLENE

3875 FEDERER PLACE

ST LOUIS MO 63116

A. Historic Name:

C. Other Name:

2A. Architect:

Builder:

2B. Arch. Style: 51 Colonial Revival/Georgian

2C. Property Type: Building

unassigned due to recent date

2D. Date: 1999

2E. Date(s)

2L. Ancil. Blgs: 1

of Alteration:

2N. No. Stories: 2

No. Bays: 3

2J. Historic Use: 01 DOMESTIC

2K. Historic Sub-use: 01A Single Dwelling

Current Use: 01 DOMESTIC

Integrity: Good/fair

Condition: Good

Contributing to potential historic district? ☐ Yes ☒ No

2O. Structural system: UD Undetermined

2P. Wall material: 30 BRICK

2Q. Other Material(s):

2R. Roof Shape: HP Hipped

2S. Roof Material: comp shingle

2T. Roof Feature(s):

2U. Foundation: 65 CONCRETE

2V. Porch type: ST Stoop
R1 Recessed 1-story

2Y. Environment/Outbuildings:

There is a brick garage with a hipped roof facing west. The garage is of modern construction as thus

Outbuilding contributing to potential historic district? ☐ Yes ☒ No

Date Surveyed: 8/27/2009

2X: Description/History:

This house has a 1999 date in the city assessor's database. The front door, left, is recessed with sidelights and a transom light behind a wood architrave.

Additions/Alterations:



Photo date: 11/10/2008

City of St. Louis Cultural Resources Office

Holly Hills Neighborhood Survey

Lynn Josse and NiNi Harris
3/1/2010

Page 757 of 1643

3876 FEDERER ST

City Block: 5919

Ownership information:

COAN, KEVIN THOMAS &
3876 FEDERER PL
ST LOUIS MO 63116

A. Historic Name:

C. Other Name:

2A. Architect:

Builder: Farber, Ollie C.

2B. Arch. Style: 53 Tudor Revival

2C. Property Type: Building

Single-Family Residence: 2-story Revival

2D. Date: 1935

2E. Date(s)
of Alteration:

2L. Ancil. Blgs: 1

2N. No. Stories: 1½

No. Bays: 2

2J. Historic Use: 01 DOMESTIC

2K. Historic Sub-use: 01A Single Dwelling

Current Use: 01 DOMESTIC

Integrity: Excellent

Condition: Good

Contributing to potential
historic district? ☒ Yes
☐ No

2O. Structural system: LB Load-bearing Brick

2P. Wall material: 30 BRICK

2Q. Other Material(s): 43 Limestone
20 WOOD

2R. Roof Shape: GB Gable

2S. Roof Material: 45 Slate

2T. Roof Feature(s): DR Dormer

2U. Foundation: 43 Limestone

2V. Porch type: R1 Recessed 1-story

2Y. Environment/Outbuildings:

There is a pyramidal-roofed brick garage with a slate roof. The garage faces west. A permit for \$400

Outbuilding contributing to
potential historic district? ☒ Yes
☐ No

Date Surveyed: 7/3/2009

2X: Description/History:

This variegated brick house has a side gabled slate roof. The right side of the façade reads as a single story; at the left side, a large wall dormer makes a picturesque silhouette against the slate roof. The left side of the dormer has a shed roof, while the right is gabled. Both feature hewn timber with brick "nogging" laid in basketweave, diagonal, and other bonds. The first floor under the dormers is primarily rough-cut limestone; the right side is brick. The front door is recessed into the right side of the stone section. The door and all façade windows are original. The windows all have diamond or rectangular paned leaded glass, some with art glass inserts.

Additions/Alterations:



Photo date: 11/10/2008

City of St. Louis Cultural Resources Office

Holly Hills Neighborhood Survey

Lynn Josse and NiNi Harris
3/1/2010

Page 758 of 1643

3880 FEDERER ST

City Block: 5919

Ownership information:

FISHER, JAMES E & JUDITH L
3880 FEDERER PLACE
ST LOUIS MO 63116

A. Historic Name:

C. Other Name:

2A. Architect:

Builder:

2B. Arch. Style: 50 Late 19th & 20th c. Revivals

2C. Property Type: Building

Single-Family Residence: 2-story Revival

2D. Date: 1927

2E. Date(s)
of Alteration:

2L. Ancil. Blgs: 1

2N. No. Stories: 1½

No. Bays:

2J. Historic Use: 01 DOMESTIC

2K. Historic Sub-use: 01A Single Dwelling

Current Use: 01 DOMESTIC

Integrity: Excellent

Condition: Good

Contributing to potential historic district? ☒ Yes
☐ No

2O. Structural system: LB Load-bearing Brick

2P. Wall material: 30 BRICK

2Q. Other Material(s): 43 Limestone

2R. Roof Shape: CG Hipped Gable

2S. Roof Material: 45 Slate

2T. Roof Feature(s): DR Dormer

2U. Foundation: 65 CONCRETE

2V. Porch type: FU Full

2Y. Environment/Outbuildings:

There is a brick pyramidal-roofed garage.

Outbuilding contributing to potential historic district? ☒ Yes
☐ No

Date Surveyed: 7/3/2009

2X: Description/History:

This cottage-style house has a colorful variegated brick exterior. The front door, right, is original. It has a simple stone surround and an elaborate sgraffito-style arched panel above featuring griffins. To the left are two pair of casement windows with arched etched glass transoms. Low shed dormer has slight center peak and a triple set of 1/1 windows. A shallow balcony is inset into the roof in front of the dormer. Slate roof includes diamond panels at dormer.

Additions/Alterations:



Photo date: 11/10/2008

City of St. Louis Cultural Resources Office

Holly Hills Neighborhood Survey

Lynn Josse and NiNi Harris
3/1/2010

Page 815 of 1643

3885 FEDERER ST

City Block: 5920

Ownership information:
METZLER, JAMES F & JACQUELINE
9823 CHATSWORTH DR
ST LOUIS MO 63128

A. Historic Name:

C. Other Name:

2A. Architect: Luer, Bert

Builder:

2B. Arch. Style: 53 Tudor Revival

2C. Property Type: Building

Single Family Residence: "Gingerbread"

2D. Date: 1955

**2E. Date(s)
of Alteration:**

2L. Ancil. Blgs: 1

2N. No. Stories: 1½

No. Bays: 2

**2J. Historic
Use:** 01 DOMESTIC

**2K. Historic
Sub-use:** 01A Single Dwelling

Current Use: 01 DOMESTIC

Integrity: Good/fair

Condition: Good

**Contributing to potential
historic district?** ☒ Yes
☐ No

2O. Structural system: CB Concrete Block

2P. Wall material: 30 BRICK

**2Q. Other
Material(s):** 43 Limestone

2R. Roof Shape: GB Gable

2S. Roof Material: comp shingle

2T. Roof Feature(s):

2U. Foundation: 65 CONCRETE

2V. Porch type: ST Stoop

2Y. Environment/Outbuildings:

There is a frame gabled garage clad in vinyl siding that replaces a garage built at the same time as the

**Outbuilding contributing to
potential historic district?** ☒ Yes
☒ No

Date Surveyed: 8/27/2009

2X: Description/History:

This front gabled variegated brick house has a steep secondary gable projecting at the left bay. The original front door is surrounded by a quoined stone surround. Exterior chimney is at the right side of this bay, just left of the main roof peak. Windows appear original, and wood eave trim is intact. Horizontal lines of tan brick over door and at chimney top, and the streamlined detailing, relates this house to the Moderne.

Additions/Alterations:

Metal awning over picture window.



Photo date: 11/10/2008

City of St. Louis Cultural Resources Office

Holly Hills Neighborhood Survey

Lynn Josse and NiNi Harris
3/1/2010

Page 759 of 1643

3886 FEDERER ST

City Block: 5919

Ownership information:

FARRAR, JAY S & MONICA A GROTH-
3886 FEDERER PLACE
ST LOUIS MO 63116

A. Historic Name:

C. Other Name:

2A. Architect: Streubig, Al

Builder: Stamm, Fred

2B. Arch. Style: 53 Tudor Revival

2C. Property Type: Building

Single-Family Residence: 2-story Revival

2D. Date: 1936

2E. Date(s)
of Alteration:

2L. Ancil. Blgs: 1

2N. No. Stories: 2

No. Bays:

2J. Historic Use: 01 DOMESTIC

2K. Historic Sub-use: 01A Single Dwelling

Current Use: 01 DOMESTIC

Integrity: Excellent

Condition: Good

Contributing to potential
historic district? ☒ Yes
☐ No

2O. Structural system: LB Load-bearing Brick

2P. Wall material: 30 BRICK

2Q. Other Material(s): 43 Limestone

2R. Roof Shape: IG Intersecting Gable

2S. Roof Material: 45 Slate

2T. Roof Feature(s):

2U. Foundation: 43 Limestone

2V. Porch type: OB Other Bay

2Y. Environment/Outbuildings:

There is a gabled brick garage.

Outbuilding contributing to
potential historic district? ☒ Yes
☐ No

Date Surveyed: 7/3/2009

2X: Description/History:

This yellow-tan brick house has a variegated slate roof. The round-arched front door is in a two story gabled bay at the right side of the façade. The left side of the façade is a wider three-story front gable. The door and first story window set have quoined stone surrounds. The second story windows (a pair at the left bay and a round-arched casement pair at the right) use soldier brick tops (with stone keys and imposts at the round-arched opening). The roof is side gabled behind these two front gables, and a shouldered chimney rises between the two front gables.

Additions/Alterations:



Photo date: 11/10/2008

City of St. Louis Cultural Resources Office

Holly Hills Neighborhood Survey

Lynn Josse and NiNi Harris
3/1/2010

Page 816 of 1643

3889 FEDERER ST

City Block: 5920

Ownership information:

RONSHAUSEN, CHRISTOPHER A & S
3889 FEDERER PL
ST LOUIS MO 63116

A. Historic Name:

C. Other Name:

2A. Architect: Kreg, O. J.

Builder: Welsch Const Co., C. A.

2B. Arch. Style: 52 Classical Revival

2C. Property Type: Building

Single-Family Residence: 2-story Revival

2D. Date: 1928

2E. Date(s)
of Alteration:

2L. Ancil. Blgs: 1

2N. No. Stories: 2

No. Bays: 4

2J. Historic Use: 01 DOMESTIC

2K. Historic Sub-use: 01A Single Dwelling

Current Use: 01 DOMESTIC

Integrity: Good/fair

Condition: Good

Contributing to potential historic district? ☒ Yes
☐ No

2O. Structural system: LB Load-bearing Brick

2P. Wall material: 30 BRICK

2Q. Other
Material(s):

2R. Roof Shape: HP Hipped

2S. Roof Material: 45 Slate

2T. Roof Feature(s):

2U. Foundation: 30 BRICK

2V. Porch type: FU Full

2Y. Environment/Outbuildings:

There is a permit for a \$400 brick garage issued the same date as the house. The garage is gabled.

Outbuilding contributing to potential historic district? ☒ Yes
☐ No

Date Surveyed: 8/27/2009

2X: Description/History:

This house has a variegated brick façade, four bays wide. The left bay has a classical architrave with paired square Corinthian pilasters to either side of the original front door. The three 8/1 windows at the first story are surmounted by blind brick arches. The four 8/1s at the second story are just below the eaves. The full-width porch is unroofed. Brick is the only material visible at foundation.

Additions/Alterations:

Porch covered with imitation stone veneer.



Photo date: 11/10/2008

City of St. Louis Cultural Resources Office

Holly Hills Neighborhood Survey

Lynn Josse and NiNi Harris
3/1/2010

Page 760 of 1643

3890 FEDERER ST

City Block: 5919

Ownership information:

EDELE, ROSS A
3890 FEDERER PL
ST LOUIS MO 63116

A. Historic Name:

C. Other Name:

2A. Architect:

Builder: Grimm, FP

2B. Arch. Style: 53 Tudor Revival

2C. Property Type: Building

Single-Family Residence: 2-story Revival

2D. Date: 1930

2E. Date(s)
of Alteration:

2L. Ancil. Blgs: 1

2N. No. Stories: 2

No. Bays: 2

2J. Historic Use: 01 DOMESTIC

2K. Historic Sub-use: 01A Single Dwelling

Current Use: 01 DOMESTIC

Integrity: Good/fair

Condition: Good

Contributing to potential
historic district? ☒ Yes
☐ No

2O. Structural system: LB Load-bearing Brick

2P. Wall material: 30 BRICK

2Q. Other Material(s): 43 Limestone

2R. Roof Shape: CM Complex

2S. Roof Material: 70 CERAMIC TILE

2T. Roof Feature(s): DR Dormer

2U. Foundation: 43 Limestone

2V. Porch type: OB Other Bay

2Y. Environment/Outbuildings:

There is a brick gabled garage; a building permit for a \$400 garage was issued to Grimm on August 14,

Outbuilding contributing to
potential historic district? ☒ Yes
☐ No

Date Surveyed: 7/3/2009

2X. Description/History:

This variegated brick house has an intersection gable L-plan (as seen from the public right-of-way), but the two gable ends are hipped gables. The front-facing end, left, is asymmetrical; at the right side the roof slope ascends to the first story and covers the entry bay. The original round-arched front door is here. Both the door and the arched triple set of window, left, have rough-cut quoined stone surrounds. Stone is also used to define the edges and base of the left bay. Windows are diamond-paned leaded glass; at the left bay the double-hung windows have single pane lower sashes. A shallow shed dormer is at the right. Imitation half timbering is used at the front-facing hipped gable end, left (with brick fill) and over the front door (with stucco fill).

Additions/Alterations:

Some wood trim is wrapped.



Photo date: 11/10/2008

City of St. Louis Cultural Resources Office

Holly Hills Neighborhood Survey

Lynn Josse and NiNi Harris
3/1/2010

Page 761 of 1643

3894 FEDERER ST

City Block: 5919

Ownership information:

HUG , MAX C & JOSEPHINE G
3894 FEDERER PL
ST LOUIS MO 63116

A. Historic Name:

C. Other Name:

2A. Architect: Haeger, L.

Builder: Pauli, A.

2B. Arch. Style: 50 Late 19th & 20th c. Revivals

2C. Property Type: Building

Single-Family Residence: 2-story Revival

2D. Date: 1927

2E. Date(s)
of Alteration:

2L. Ancil. Blgs: 0

2N. No. Stories: 2

No. Bays: 3

2J. Historic Use: 01 DOMESTIC

2K. Historic Sub-use: 01A Single Dwelling

Current Use: 01 DOMESTIC

Integrity: Excellent

Condition: Good

Contributing to potential
historic district? ☒ Yes
☐ No

2O. Structural system: LB Load-bearing Brick

2P. Wall material: 30 BRICK

2Q. Other
Material(s):

2R. Roof Shape: HP Hipped

2S. Roof Material: comp shingle

2T. Roof Feature(s):

2U. Foundation: 30 BRICK

2V. Porch type: FU Full

2Y. Environment/Outbuildings:

Outbuilding contributing to
potential historic district? ☐ Yes
☐ No

Date Surveyed: 7/3/2009

2X: Description/History:

This three-bay house has a symmetrical façade. The original front door is centered; to either side is a pair of French doors (also original). The French doors are set back a single wythe into a blind arch; the center door has a two-wythe reveal. At the second story's out bays, triple sets of windows have a center 6/1 flanked by two 4/1s. Between them is a smaller pair of art glass casements.

Additions/Alterations:



Photo date: 11/10/2008

City of St. Louis Cultural Resources Office

Holly Hills Neighborhood Survey

Lynn Josse and NiNi Harris
3/1/2010

Page 817 of 1643

3895 FEDERER ST

City Block: 5920

Ownership information:

REICH, ROBERT G & KATHLEEN J
3895 FEDERER
ST LOUIS MO 63116

A. Historic Name:

C. Other Name:

2A. Architect:

Builder: Koerner & Co, G

2B. Arch. Style: 53 Tudor Revival

2C. Property Type: Building

Single-Family Residence: 2-story Revival

2D. Date: 1930

2E. Date(s)
of Alteration:

2L. Ancil. Blgs: 1

2N. No. Stories: 1½

No. Bays: 3

2J. Historic
Use: 01 DOMESTIC

2K. Historic
Sub-use: 01A Single Dwelling

Current Use: 01 DOMESTIC

Integrity: Excellent

Condition: Good

Contributing to potential
historic district? ☒ Yes
☐ No

2O. Structural system: LB Load-bearing Brick

2P. Wall material: 30 BRICK

2Q. Other
Material(s): 43 Limestone

2R. Roof Shape: CM Complex

2S. Roof Material: 45 Slate

2T. Roof Feature(s): DR Dormer

2U. Foundation: 43 Limestone

2V. Porch type: R1 Recessed 1-story

2Y. Environment/Outbuildings:

Owner name Connor on \$500 garage permit, same day as house. The garage is gabled and faces west

Outbuilding contributing to
potential historic district? ☒ Yes
☐ No

Date Surveyed: 8/27/2009

2X: Description/History:

This variegated tan brick house has a front gabled right bay; its right side is two stories at the outside wall, but the left side flares low over the front door near the center of the façade. At the left bay the roof is side-gabled. Its first story has a mullioned set of four casement windows with transoms (this is echoed at the right bay with only three windows). Above at the left is a projecting gabled bay with two 6/6 original windows and a timber and stucco gable end. The arched front door is set back behind a quoined stone surround.

Additions/Alterations:



Photo date: 11/10/2008

City of St. Louis Cultural Resources Office

Holly Hills Neighborhood Survey

Lynn Josse and NiNi Harris
3/1/2010

Page 762 of 1643

3898 FEDERER ST

City Block: 5919

Ownership information:

VANGEL, JAMES P & KAREN M
3898 FEDERER PLACE
ST LOUIS MO 63116

A. Historic Name:

C. Other Name:

2A. Architect: Thurston, C. L.

Builder: Sotmann, G.

2B. Arch. Style: 50 Late 19th & 20th c. Revivals

2C. Property Type: Building

Single-Family Residence: 2-story Revival

2D. Date: 1926

2E. Date(s)
of Alteration:

2L. Ancil. Blgs: 1

2N. No. Stories: 1½

No. Bays:

2J. Historic Use: 01 DOMESTIC

2K. Historic Sub-use: 01A Single Dwelling

Current Use: 01 DOMESTIC

Integrity: Good/fair

Condition: Good

Contributing to potential
historic district? ☒ Yes
☐ No

2O. Structural system: LB Load-bearing Brick

2P. Wall material: 30 BRICK

2Q. Other
Material(s):

2R. Roof Shape: CM Complex

2S. Roof Material: 45 Slate

2T. Roof Feature(s): DR Dormer

2U. Foundation: 43 Limestone

2V. Porch type: OB Other Bay

2Y. Environment/Outbuildings:

There is a brick garage with pyramidal roof.

Outbuilding contributing to
potential historic district? ☒ Yes
☐ No

Date Surveyed: 7/3/2009

2X: Description/History:

This variegated brick house has a prominent front gabled wing at the left bay; the front door is at the right elevation of this wing in a porch that is roofed by a medium-pitched shed extension supported on brick walls; the front brick wall has an arched opening to the porch and the right side (west) is open. A tall pyramidal volume is behind the front gable, and a second gabled wing runs to the right side.

Additions/Alterations:

New wood windows: four connected 6/1s at first floor of gable end, and multilight window set at 2nd.



Photo date: 11/10/2008

City of St. Louis Cultural Resources Office

Holly Hills Neighborhood Survey

Lynn Josse and NiNi Harris
3/1/2010

Page 965 of 1643

3903 FEDERER ST

City Block: 5925

Ownership information:

BEINDORFF, RICK M
3903 FEDERER ST
ST LOUIS MO 63116

A. Historic Name:

C. Other Name:

2A. Architect: Stauder, AF

Builder:

2B. Arch. Style: 50 Late 19th & 20th c. Revivals

2C. Property Type: Building

Single-Family Residence: 2-story Revival

2D. Date: 1935

2E. Date(s)

2L. Ancil. Blgs: 1

of Alteration:

2N. No. Stories: 2

No. Bays: 2

2J. Historic 01 DOMESTIC

Use:

2K. Historic 01A Single Dwelling

Sub-use:

Current Use: 01 DOMESTIC

Integrity: Excellent

Condition: Good

Contributing to potential
historic district? ☒ Yes
☐ No

2O. Structural system: LB Load-bearing Brick

2P. Wall material: 30 BRICK

2Q. Other 43 Limestone
Material(s):

2R. Roof Shape: HP Hipped

2S. Roof Material: comp shingle
70 CERAMIC TILE

2T. Roof Feature(s): DR Dormer

2U. Foundation: 43 Limestone

2V. Porch type: ST Stoop

2Y. Environment/Outbuildings:

\$400 brick garage, permitted the same day as the house, is the same brick as house. Hipped roof with

Outbuilding contributing to
potential historic district? ☒ Yes
☐ No

Date Surveyed: 3/23/2009

2X: Description/History:

The front door of this light variegated brick near-foursquare is recessed behind an arched stone opening at the left. Its side window is original, as are the sash windows (paired at the second story, and a triple set at the lower right) which feature leaded glass upper sashes.. Limestone is used at sills, architraves, the base, and in seemingly random patterns across the variegated brick façade. The roof is composition shingle with green ridge tiles.

Additions/Alterations:



Photo date: 11/10/2008

City of St. Louis Cultural Resources Office

Holly Hills Neighborhood Survey

Lynn Josse and NiNi Harris
3/1/2010

Page 966 of 1643

3909 FEDERER ST

City Block: 5925

Ownership information:

KOELN, JOHN H & JOAN M

3909 FEDERER

ST LOUIS MO 63116

A. Historic Name:

C. Other Name:

2A. Architect:

Builder:

2B. Arch. Style: 50 Late 19th & 20th c. Revivals

2C. Property Type: Building

Single-Family Residence: 2-story Revival

2D. Date: 1928

2E. Date(s)

2L. Ancil. Blgs: 1

of Alteration:

2N. No. Stories: 2

No. Bays:

2J. Historic Use: 01 DOMESTIC

2K. Historic Sub-use: 01A Single Dwelling

Current Use: 01 DOMESTIC

Integrity: Good/fair

Condition: Good

Contributing to potential historic district? ☒ Yes
☐ No

2O. Structural system: LB Load-bearing Brick

2P. Wall material: 30 BRICK

2Q. Other Material(s):

2R. Roof Shape: GB Gable

2S. Roof Material: 45 Slate

2T. Roof Feature(s): DR Dormer

2U. Foundation: 43 Limestone

2V. Porch type: ST Stoop

2Y. Environment/Outbuildings:

Gabled brick garage which matches house has a large metal-framed wood shed addition clad with

Outbuilding contributing to potential historic district? ☒ Yes
☐ No

Date Surveyed: 3/23/2009

2X: Description/History:

This asymmetrical front gabled house has a projecting single-story gabled entry, left. The front door is round-arched. Original windows have diamond-paned leaded glass upper sashes. The right bay is a screened in sunroom under the main roof.

Additions/Alterations:



Photo date: 11/10/2008

City of St. Louis Cultural Resources Office

Holly Hills Neighborhood Survey

Lynn Josse and NiNi Harris
3/1/2010

Page 967 of 1643

3915 FEDERER ST

City Block: 5925

Ownership information:

HUFF, LEROY & MARY A
3915 FEDERER PL
ST LOUIS MO 63116

A. Historic Name:

C. Other Name:

2A. Architect: Saum, Mr.

Builder:

2B. Arch. Style: 50 Late 19th & 20th c. Revivals

2C. Property Type: Building

Single-Family Residence: 2-story Revival

2D. Date: 1928

2E. Date(s)
of Alteration:

2L. Ancil. Blgs: 1

2N. No. Stories: 1½

No. Bays:

2J. Historic Use: 01 DOMESTIC

2K. Historic Sub-use: 01A Single Dwelling

Current Use: 01 DOMESTIC

Integrity: Good/fair

Condition: Good

Contributing to potential
historic district? ☒ Yes
☐ No

2O. Structural system: LB Load-bearing Brick

2P. Wall material: 30 BRICK

2Q. Other
Material(s):

2R. Roof Shape: GB Gable

2S. Roof Material: 70 CERAMIC TILE

2T. Roof Feature(s): DR Dormer

2U. Foundation: 43 Limestone

2V. Porch type: OB Other Bay

2Y. Environment/Outbuildings:

variegated brick garage with pyramidal roof was
permitted same day as house (\$700)

Outbuilding contributing to
potential historic district? ☒ Yes
☐ No

Date Surveyed: 3/23/2009

2X: Description/History:

This "Jacob than" variegated brick house has a side gabled main roof which retains its flat red ceramic tile surface. At the left side of the façade is a cross gable with a half timbered projecting second story. Leaded glass diamond-paned windows are at the first story. A round-arched front door (original) and screen door are at the projecting gabled entrance, center. A gabled dormer and a shed dormer add to the drama.

Additions/Alterations:



Photo date: 11/10/2008

City of St. Louis Cultural Resources Office

Holly Hills Neighborhood Survey

Lynn Josse and NiNi Harris
3/1/2010

Page 968 of 1643

3917 FEDERER ST

City Block: 5925

Ownership information:

WAHLE, WILLIAM O
3917 FEDERER PLACE
ST LOUIS MO 63116

A. Historic Name:

C. Other Name:

2A. Architect: Haeger, L

Builder: Pauli, A

2B. Arch. Style: 53 Tudor Revival

2C. Property Type: Building

22 Bungalow/Bungalowoid

2D. Date: 1928

2E. Date(s)
of Alteration:

2L. Ancil. Blgs: 1

2N. No. Stories: 1½

No. Bays:

2J. Historic Use: 01 DOMESTIC

2K. Historic Sub-use: 01A Single Dwelling

Current Use: 01 DOMESTIC

Integrity: Good/fair

Condition: Good

Contributing to potential historic district? ☒ Yes
☐ No

2O. Structural system: LB Load-bearing Brick

2P. Wall material: 30 BRICK

2Q. Other Material(s): 43 Limestone

2R. Roof Shape: GB Gable

2S. Roof Material: comp shingle

2T. Roof Feature(s): DR Dormer

2U. Foundation: 43 Limestone

2V. Porch type: FU Full

2Y. Environment/Outbuildings:

variegated brick gabled garage with chimney was permitted same day as house (\$500)

Outbuilding contributing to potential historic district? ☒ Yes
☐ No

Date Surveyed: 3/17/2009

2X: Description/History:

This house is similar to others further down the block, with a side-gabled roof and prominent front wall dormer, shed roofed with a center gable. Tudor-arched door is right; limestone architraves at the first story, a limestone label and sill at the center of the second story. Front door, storm door and windows all appear original. Front porch, unroofed, runs the full width of the house.

Additions/Alterations:



Photo date: 11/10/2008

City of St. Louis Cultural Resources Office

Holly Hills Neighborhood Survey

Lynn Josse and NiNi Harris
3/1/2010

Page 969 of 1643

3921 FEDERER ST

City Block: 5925

Ownership information:

O'NEIL, MICHAEL & CHRISTIE
3921 FEDERER PL
ST LOUIS MO 63116

A. Historic Name:

C. Other Name:

2A. Architect: Rathert, Arthur B

Builder: Degenhardt, Wm A

2B. Arch. Style: 53 Tudor Revival

2C. Property Type: Building

Single-Family Residence: 1-story Revival

2D. Date: 1950

2E. Date(s)

2L. Ancil. Blgs: 1

of Alteration:

2N. No. Stories: 1½

No. Bays:

2J. Historic Use: 01 DOMESTIC

2K. Historic Sub-use: 01A Single Dwelling

Current Use: 01 DOMESTIC

Integrity: Good/fair

Condition: Good

Contributing to potential historic district? ☒ Yes
☐ No

2O. Structural system: CB Concrete Block

2P. Wall material: 30 BRICK

2Q. Other Material(s): 43 Limestone

2R. Roof Shape: GB Gable

2S. Roof Material: comp shingle

2T. Roof Feature(s):

2U. Foundation: 65 CONCRETE

2V. Porch type: ST Stoop

2Y. Environment/Outbuildings:

No garage is shown on 1960s-era Sanborn map, although this may be an error (a garage was

Outbuilding contributing to potential historic district? ☐ Yes
☒ No

Date Surveyed: 3/17/2009

2X: Description/History:

Tapestry brick façade. Cross gable at projecting entrance bay, right. Corner window left.

Additions/Alterations:

Fabric awnings.



Photo date: 11/10/2008

City of St. Louis Cultural Resources Office

Holly Hills Neighborhood Survey

Lynn Josse and NiNi Harris
3/1/2010

Page 970 of 1643

3927 FEDERER ST

City Block: 5925

Ownership information:

MINOR, JOHN W & DELIA R & CARL E
3927 FEDERER PL
ST LOUIS MO 63116

A. Historic Name:

C. Other Name:

2A. Architect: Haeger, L

Builder:

2B. Arch. Style: 60 Late 19th/Early 20th c Amer. Movements

2C. Property Type: Building

Single-Family Residence: 1-story Revival

2D. Date: 1927

2E. Date(s)
of Alteration:

2L. Ancil. Bldgs: 1

2N. No. Stories: 1½

No. Bays: 4

2J. Historic Use: 01 DOMESTIC

2K. Historic Sub-use: 01A Single Dwelling

Current Use: 01 DOMESTIC

Integrity: Good/fair

Condition: Good

Contributing to potential
historic district? ☒ Yes
☐ No

2O. Structural system: LB Load-bearing Brick

2P. Wall material: 30 BRICK

2Q. Other
Material(s):

2R. Roof Shape: GB Gable

2S. Roof Material: comp shingle

2T. Roof Feature(s):

2U. Foundation:

2V. Porch type: OB Other Bay

2Y. Environment/Outbuildings:

Brick garage permitted same day as house (\$800);
the tan brick gabled garage has a parapet end wall

Outbuilding contributing to
potential historic district? ☒ Yes
☐ No

Date Surveyed: 3/17/2009

2X: Description/History:

Side gabled buff brick house with projecting cross gables at the first and fourth bays; the front door is at the inside of the left bay through an arched opening in a extension of the left front gable.

Additions/Alterations:



Photo date: 11/10/2008

City of St. Louis Cultural Resources Office

Holly Hills Neighborhood Survey

Lynn Josse and NiNi Harris
3/1/2010

Page 971 of 1643

3931 FEDERER ST

City Block: 5925

Ownership information:

MANALANG, ELGIN E & LEIGH A
3931 FEDERER PL
ST LOUIS MO 63116

A. Historic Name:

C. Other Name:

2A. Architect: Miller, John W

Builder:

2B. Arch. Style: 53 Tudor Revival

2C. Property Type: Building

Single-Family Residence: 2-story Revival

2D. Date: 1935

2E. Date(s)
of Alteration:

2L. Ancil. Bldgs: 1

2N. No. Stories: 1½

No. Bays:

2J. Historic Use: 01 DOMESTIC

2K. Historic Sub-use: 01A Single Dwelling

Current Use: 01 DOMESTIC

Integrity: Good/fair

Condition: Good

Contributing to potential historic district? ☒ Yes
☐ No

2O. Structural system: LB Load-bearing Brick

2P. Wall material: 30 BRICK

2Q. Other Material(s): 43 Limestone

2R. Roof Shape: IG Intersecting Gable

2S. Roof Material: 45 Slate

2T. Roof Feature(s): DR Dormer

2U. Foundation: 43 Limestone

2V. Porch type: ST Stoop

2Y. Environment/Outbuildings:

Brick garage permitted same day as house (\$400);
the gabled garage retains its slate roof

Outbuilding contributing to potential historic district? ☒ Yes
☐ No

Date Surveyed: 3/17/2009

2X: Description/History:

This tapestry brick house has a side gabled roof with a projecting front gable at the left, its eaves descending far lower than the side gabled section. A gabled stone entry at the right side of the front gabled section includes the arched front door.

Additions/Alterations:



Photo date: 11/10/2008

City of St. Louis Cultural Resources Office

Holly Hills Neighborhood Survey

Lynn Josse and NiNi Harris
3/1/2010

Page 972 of 1643

3939 FEDERER ST

City Block: 5925

Ownership information:

EHRHARD, DENNIS W & JANE F
3939 FEDERER PL
ST LOUIS MO 63116

A. Historic Name:

C. Other Name:

2A. Architect:

Builder:

2B. Arch. Style: 65 Bungalow/Craftsman

2C. Property Type: Building

22 Bungalow/Bungalowoid

2D. Date: 1928

2E. Date(s)
of Alteration:

2L. Ancil. Blgs: 1

2N. No. Stories: 1½

No. Bays:

2J. Historic Use: 01 DOMESTIC

2K. Historic Sub-use: 01A Single Dwelling

Current Use: 01 DOMESTIC

Integrity: Good/fair

Condition: Good

Contributing to potential historic district? ☒ Yes
☐ No

2O. Structural system: LB Load-bearing Brick

2P. Wall material: 30 BRICK

2Q. Other Material(s): 43 Limestone

2R. Roof Shape: GB Gable

2S. Roof Material: comp shingle

2T. Roof Feature(s): DR Dormer

2U. Foundation: 43 Limestone

2V. Porch type: FU Full

2Y. Environment/Outbuildings:

Gabled brick garage

Outbuilding contributing to potential historic district? ☒ Yes
☐ No

Date Surveyed: 3/20/2009

2X: Description/History:

The front porch of this side gabled house has a gabled section at the entrance, right. The façade is tapestry brick with patterned brickwork. Round-arched front door and window are original.

Additions/Alterations:



Photo date: 11/10/2008

City of St. Louis Cultural Resources Office

Holly Hills Neighborhood Survey

Lynn Josse and NiNi Harris
3/1/2010

Page 973 of 1643

3943 FEDERER ST

City Block: 5925

Ownership information:

CRITTENDEN, ARTHUR D & SHERRY
3943 FEDERER PL
ST LOUIS MO 63116

A. Historic Name:

C. Other Name:

2A. Architect: Stauder, A. F.

Builder:

2B. Arch. Style: 60 Late 19th/Early 20th c Amer. Movements

2C. Property Type: Building

Single-Family Residence: 2-story craftsman or foursq

2D. Date: 1926

2E. Date(s)
of Alteration:

2L. Ancil. Bldgs: 1

2N. No. Stories: 2

No. Bays: 3

2J. Historic
Use: 01 DOMESTIC

2K. Historic
Sub-use: 01A Single Dwelling

Current Use: 01 DOMESTIC

Integrity: Good/fair

Condition: Good

Contributing to potential
historic district? ☒ Yes
☐ No

2O. Structural system: LB Load-bearing Brick

2P. Wall material: 30 BRICK

2Q. Other
Material(s):

2R. Roof Shape: HP Hipped

2S. Roof Material: comp shingle

2T. Roof Feature(s):

2U. Foundation: 65 CONCRETE

2V. Porch type: FU Full

2Y. Environment/Outbuildings:

Aluminum-clad gabled garage

Outbuilding contributing to
potential historic district? ☐ Yes
☒ No

Date Surveyed: 3/20/2009

2X: Description/History:

Dark variegated raked brick; symmetrical 2nd story with a small center window with terra cotta sill and rope molding surround. Full-width hipped brick porch.

Additions/Alterations:

Replacement windows. Vinyl soffit at porch.



Photo date: 11/10/2008

City of St. Louis Cultural Resources Office

Holly Hills Neighborhood Survey

Lynn Josse and NiNi Harris
3/1/2010

Page 974 of 1643

3949 FEDERER ST

City Block: 5925

Ownership information:

JENKERSON, DENNIS M & MICHELLE
3949 FEDERER PLACE
ST LOUIS MO 63116

A. Historic Name:

C. Other Name:

2A. Architect:

Builder: Nuertz/Mertz, E

2B. Arch. Style: 60 Late 19th/Early 20th c Amer. Movements

2C. Property Type: Building

Single-Family Residence: 2-story Revival

2D. Date: 1927

2E. Date(s)
of Alteration:

2L. Ancil. Blds: 1

2N. No. Stories: 1½

No. Bays:

2J. Historic Use: 01 DOMESTIC

2K. Historic Sub-use: 01A Single Dwelling

Current Use: 01 DOMESTIC

Integrity: Good/fair

Condition: Good

Contributing to potential historic district? ☒ Yes
☐ No

2O. Structural system: LB Load-bearing Brick

2P. Wall material: 30 BRICK

2Q. Other
Material(s):

2R. Roof Shape: GB Gable

2S. Roof Material: comp shingle

2T. Roof Feature(s): DR Dormer

2U. Foundation: 43 Limestone

2V. Porch type: FU Full

2Y. Environment/Outbuildings:

Driveway at right side of house starts as tire strips, passes under porte-cochere sunroom wing to gabled

Outbuilding contributing to potential historic district? ☒ Yes
☐ No

Date Surveyed: 3/20/2009

2X: Description/History:

This tapestry brick house is similar to 3917 and 3953 Federer, with a side-gabled roof and prominent front wall dormer, shed roofed with a center gable. Front door is right; open pediment architrave surrounds door with fan light. Two sets of French doors are at the left. Front porch, unroofed, runs the full width of the house. A two-story sunroom/porte cochere projects over the driveway, right.

Additions/Alterations:



Photo date: 11/10/2008

City of St. Louis Cultural Resources Office

Holly Hills Neighborhood Survey

Lynn Josse and NiNi Harris
3/1/2010

Page 975 of 1643

3953 FEDERER ST

City Block: 5925

Ownership information:

SCHMITT, JEFFREY & KATRINA
3953 FEDERER ST
ST LOUIS MO 63116

A. Historic Name:

C. Other Name:

2A. Architect:

Builder:

2B. Arch. Style: 60 Late 19th/Early 20th c Amer. Movements

2C. Property Type: Building

Single-Family Residence: 2-story Revival

2D. Date: c. 1927

2E. Date(s)
of Alteration:

2L. Ancil. Blds: 1

2N. No. Stories: 1½

No. Bays:

2J. Historic Use: 01 DOMESTIC

2K. Historic Sub-use: 01A Single Dwelling

Current Use: 01 DOMESTIC

Integrity: Good/fair

Condition: Good

Contributing to potential historic district? ☒ Yes
☐ No

2O. Structural system: LB Load-bearing Brick

2P. Wall material: 30 BRICK

2Q. Other
Material(s):

2R. Roof Shape: GB Gable

2S. Roof Material: 70 CERAMIC TILE

2T. Roof Feature(s): DR Dormer

2U. Foundation: 43 Limestone

2V. Porch type: FU Full

2Y. Environment/Outbuildings:

Tire strips at right side of house pass under porte-cochere to gabled brick garage

Outbuilding contributing to potential historic district? ☒ Yes
☐ No

Date Surveyed: 3/20/2009

2X: Description/History:

This tapestry brick house is similar to 3917 and 3949 Federer, with a side-gabled roof and prominent front wall dormer, shed roofed with a center peak. The front door, right; has a wood scrolled broken pediment architrave. Two sets of French doors are at the left. Front porch, unroofed, runs the full width of the house. A hipped porte cochere projects over the driveway, right. A triple set of wood 6/1 windows is in the wall dormer. The roof is green ceramic tile.

Additions/Alterations:



Photo date: 11/10/2008

City of St. Louis Cultural Resources Office

Holly Hills Neighborhood Survey

Lynn Josse and NiNi Harris
3/1/2010

Page 976 of 1643

3957 FEDERER ST

City Block: 5925

Ownership information:

CRAWFORD, DAVID G & LORI A
3957 FEDERER PLACE
ST LOUIS MO 63116

A. Historic Name:

C. Other Name:

2A. Architect: Rieser, AP

Builder: Rieser, AP

2B. Arch. Style: 65 Bungalow/Craftsman

2C. Property Type: Building

22 Bungalow/Bungalowoid

2D. Date: 1926

2E. Date(s)
of Alteration:

2L. Ancil. Blgs: 1

2N. No. Stories: 1½

No. Bays:

2J. Historic Use: 01 DOMESTIC

2K. Historic Sub-use: 01A Single Dwelling

Current Use: 01 DOMESTIC

Integrity: Good/fair

Condition: Good

Contributing to potential historic district? ☒ Yes
☐ No

2O. Structural system: LB Load-bearing Brick

2P. Wall material: 30 BRICK

2Q. Other
Material(s):

2R. Roof Shape: GB Gable

2S. Roof Material: comp shingle

2T. Roof Feature(s): DR Dormer

2U. Foundation: 43 Limestone

2V. Porch type: FU Full

2Y. Environment/Outbuildings:

Gabled frame garage retains its original double drop lapped siding

Outbuilding contributing to potential historic district? ☒ Yes
☐ No

Date Surveyed: 3/20/2009

2X: Description/History:

This dark red brick side-gabled bungalow has a full-width limestone porch with battered piers and a gabled roof. Original wood trim is at the porch at the prominent front gabled wall dormer.

Additions/Alterations:

\$500 addition by owner HC Lake in 9/1/1932, must be at the rear. The façade windows appear to be replacements, as does the front door.



Photo date: 11/10/2008

City of St. Louis Cultural Resources Office

Holly Hills Neighborhood Survey

Lynn Josse and NiNi Harris
3/1/2010

Page 977 of 1643

3961 FEDERER ST

City Block: 5925

Ownership information:

FORGASH, JAMES R & BARBARA G
3961 FEDERER PL
ST LOUIS MO 63116

A. Historic Name:

C. Other Name:

2A. Architect: Brinkmann, TC

Builder: Faber, OC

2B. Arch. Style: 53 Tudor Revival

2C. Property Type: Building

Single-Family Residence: 2-story Revival

2D. Date: 1929

2E. Date(s)
of Alteration:

2L. Ancil. Blds: 1

2N. No. Stories: 1½

No. Bays:

2J. Historic Use: 01 DOMESTIC

2K. Historic Sub-use: 01A Single Dwelling

Current Use: 01 DOMESTIC

Integrity: Good/fair

Condition: Good

Contributing to potential
historic district? ☒ Yes
☐ No

2O. Structural system: LB Load-bearing Brick

2P. Wall material: 30 BRICK

2Q. Other Material(s): 43 Limestone

2R. Roof Shape: GB Gable

2S. Roof Material: comp shingle

2T. Roof Feature(s): DR Dormer

2U. Foundation: 43 Limestone

2V. Porch type: ST Stoop

2Y. Environment/Outbuildings:

Driveway at right side of house passes under arch in flank wall to noncontributing gabled garage, now

Outbuilding contributing to
potential historic district? ☐ Yes
☒ No

Date Surveyed: 3/20/2009

2X: Description/History:

This front gabled house has an asymmetrical façade; its front gabled roof reaches wider and lower at the right side, covering a porte cochere. The façade is brown brick; the front door is under a fabric awning at a hipped gable stone entry. A prominent exterior chimney splits the façade at the gable peak. Leaded glass windows have Tudor arches and stone archivols. Limestone is also used at the chimney and porte-cochere. Dormers are at both side elevations.

Additions/Alterations:



Photo date: 11/10/2008

City of St. Louis Cultural Resources Office

Holly Hills Neighborhood Survey

Lynn Josse and NiNi Harris
3/1/2010

Page 978 of 1643

3965 FEDERER ST

City Block: 5925

Ownership information:

SANDERS, JOSEPH M & DOLORES E
3965 FEDERER PL
ST LOUIS MO 63116

A. Historic Name:

C. Other Name:

2A. Architect:

Builder:

2B. Arch. Style: 65 Bungalow/Craftsman

2C. Property Type: Building

22 Bungalow/Bungaloid

2D. Date: 1929

2E. Date(s)
of Alteration:

2L. Ancil. Blgs: 1

2N. No. Stories: 1½

No. Bays:

2J. Historic Use: 01 DOMESTIC

2K. Historic Sub-use: 01A Single Dwelling

Current Use: 01 DOMESTIC

Integrity: Good/fair

Condition: Good

Contributing to potential
historic district? ☒ Yes
☐ No

2O. Structural system: LB Load-bearing Brick

2P. Wall material: 30 BRICK

2Q. Other Material(s): 43 Limestone

2R. Roof Shape: GB Gable

2S. Roof Material: 70 CERAMIC TILE

2T. Roof Feature(s): DR Dormer

2U. Foundation: 43 Limestone

2V. Porch type: FU Full

2Y. Environment/Outbuildings:

Gabled brick garage

Outbuilding contributing to
potential historic district? ☒ Yes
☐ No

Date Surveyed: 3/20/2009

2X: Description/History:

This brick side-gabled bungalow has a full-width limestone and brick porch with a gabled roof. Original wood trim and stucco is at the porch gabled end. Brick wall dormer is front gabled. Wood 6/1 windows. The roof is red ceramic tile.

Additions/Alterations:



Photo date: 11/10/2008

City of St. Louis Cultural Resources Office

Holly Hills Neighborhood Survey

Lynn Josse and NiNi Harris
3/1/2010

Page 979 of 1643

3971 FEDERER ST

City Block: 5925

Ownership information:

SAMPSON, ROBERT P TRSTEE
3971 FEDERER PLACE
ST LOUIS MO 63116

A. Historic Name:

C. Other Name:

2A. Architect:

Builder:

2B. Arch. Style: 60 Late 19th/Early 20th c Amer. Movements

2C. Property Type: Building

Single-Family Residence: 2-story Revival

2D. Date: 1929

**2E. Date(s)
of Alteration:**

2L. Ancil. Blgs: 1

2N. No. Stories: 2

No. Bays: 2

**2J. Historic
Use:** 01 DOMESTIC

**2K. Historic
Sub-use:** 01A Single Dwelling

Current Use: 01 DOMESTIC

Integrity: Excellent

Condition: Good

**Contributing to potential
historic district?** ☒ Yes
☐ No

2O. Structural system: LB Load-bearing Brick

2P. Wall material: 30 BRICK

**2Q. Other
Material(s):**

2R. Roof Shape: IG Intersecting Gable

2S. Roof Material: 70 CERAMIC TILE

2T. Roof Feature(s): DR Dormer

2U. Foundation: 43 Limestone

2V. Porch type: ST Stoop

2Y. Environment/Outbuildings:

Tire strips at right side of house lead to gabled brick garage

**Outbuilding contributing to
potential historic district?** ☒ Yes
☐ No

Date Surveyed: 3/20/2009

2X: Description/History:

This yellow brick house has a two story front gabled section, left, and a side gabled right bay with a shed dormer and gabled entry projection. Original doors and windows. The roof is red ceramic tile.

Additions/Alterations:

fabric awning.



Photo date: 11/10/2008

City of St. Louis Cultural Resources Office

Holly Hills Neighborhood Survey

Lynn Josse and NiNi Harris
3/1/2010

Page 980 of 1643

3975 FEDERER ST

City Block: 5925

Ownership information:

SLAY, GUY G
3975 FEDERER PL
ST LOUIS MO 63116

A. Historic Name:

C. Other Name:

2A. Architect: Schaefer, JA

Builder: Schaefer, JA

2B. Arch. Style: 51 Colonial Revival/Georgian

2C. Property Type: Building

Single-Family Residence: 2-story Revival

2D. Date: 1936

2E. Date(s)
of Alteration:

2L. Ancil. Blgs: 1

2N. No. Stories: 2

No. Bays: 3

2J. Historic Use: 01 DOMESTIC

2K. Historic Sub-use: 01A Single Dwelling

Current Use: 01 DOMESTIC

Integrity: Good/fair

Condition: Good

Contributing to potential historic district? ☒ Yes
☐ No

2O. Structural system: LB Load-bearing Brick

2P. Wall material: 30 BRICK

2Q. Other
Material(s):

2R. Roof Shape: GB Gable

2S. Roof Material: comp shingle

2T. Roof Feature(s):

2U. Foundation: 43 Limestone

2V. Porch type: ST Stoop

2Y. Environment/Outbuildings:

gabled brick garage

Outbuilding contributing to potential historic district? ☒ Yes
☐ No

Date Surveyed: 3/17/2009

2X: Description/History:

Side gabled roof with end chimney; Front door surround with sidelights, transom light, broken segmental arch pediment. Tapestry brick façade with brick quoins.

Additions/Alterations:



Photo date: 11/10/2008

City of St. Louis Cultural Resources Office

Holly Hills Neighborhood Survey

Lynn Josse and NiNi Harris
3/1/2010

Page 981 of 1643

3902 FEDERER ST

City Block: 5926

Ownership information:

SCHUSTER, ELMER G & ROSEMARY
3902 FEDERER PLACE
ST LOUIS MO 63116

A. Historic Name:

C. Other Name:

2A. Architect:

Builder: Arsenal Gruenwal Const Co.

2B. Arch. Style: 60 Late 19th/Early 20th c Amer. Movements

2C. Property Type: Building

Single-Family Residence: 2-story Revival

2D. Date: 1925

2E. Date(s)
of Alteration:

2L. Ancil. Blds: 1

2N. No. Stories: 1½

No. Bays:

2J. Historic Use: 01 DOMESTIC

2K. Historic Sub-use: 01A Single Dwelling

Current Use: 01 DOMESTIC

Integrity: Good/fair

Condition: Good

Contributing to potential
historic district? ☒ Yes
☐ No

2O. Structural system: LB Load-bearing Brick

2P. Wall material: 30 BRICK

2Q. Other Material(s): 43 Limestone

2R. Roof Shape: GB Gable

2S. Roof Material: 45 Slate

2T. Roof Feature(s): DR Dormer

2U. Foundation: 43 Limestone

2V. Porch type: FU Full

2Y. Environment/Outbuildings:

The garage behind the house was permitted the same day as the house (\$1100). The gabled brick

Outbuilding contributing to
potential historic district? ☒ Yes
☐ No

Date Surveyed: 3/23/2009

2X: Description/History:

This house has a similar form to 3917 and two others on the opposite side of this block. In a side gabled roof is set a distinctive shed dormer with a center peak. Limestone is used for quoins, label and architrave. Four pair of small-paned wood casements are set in a common surround. Front door, right, is within a gabled projection. The full width porch is unroofed. The exterior surface is variegated brick.

Additions/Alterations:



Photo date: 11/10/2008

City of St. Louis Cultural Resources Office

Holly Hills Neighborhood Survey

Lynn Josse and NiNi Harris
3/1/2010

Page 982 of 1643

3906 FEDERER ST

City Block: 5926

Ownership information:

MCNANUS, MATTHEW & STEPHANIE
3906 FEDERER ST
ST LOUIS MO 63116

A. Historic Name:

C. Other Name:

2A. Architect: Kaetzel, F.

Builder: Kaetzel, F

2B. Arch. Style: 50 Late 19th & 20th c. Revivals

2C. Property Type: Building

Single-Family Residence: 2-story craftsman or foursq

2D. Date: 1925

2E. Date(s)
of Alteration:

2L. Ancil. Blgs: 1

2N. No. Stories: 2

No. Bays: 2

2J. Historic Use: 01 DOMESTIC

2K. Historic Sub-use: 01A Single Dwelling

Current Use: 01 DOMESTIC

Integrity: Excellent

Condition: Good

Contributing to potential
historic district? ☒ Yes
☐ No

2O. Structural system: UD Undetermined

2P. Wall material: 41 Granite

2Q. Other
Material(s):

2R. Roof Shape: HP Hipped

2S. Roof Material: 45 Slate
70 CERAMIC TILE

2T. Roof Feature(s): DR Dormer

2U. Foundation: 41 Granite

2V. Porch type: FU Full
hood

2Y. Environment/Outbuildings:

The garage behind the house was permitted the
same day as the house (\$1100). The pyramidal roof

Outbuilding contributing to
potential historic district? ☒ Yes
☐ No

Date Surveyed: 3/23/2009

2X: Description/History:

The surface material of this house (and possibly the structure, according to Sanborn maps) is rough red granite stones from the eaves to the foundation. The front door (original door with leaded glass sidelights), right, is under a wide bracketed gable hood. Windows are original 4/1s and 2/1s. The slate roof has green ceramic ridge tiles and a small peaked vent dormer.

Additions/Alterations:



Photo date: 11/10/2008

City of St. Louis Cultural Resources Office

Holly Hills Neighborhood Survey

Lynn Josse and NiNi Harris
3/1/2010

Page 983 of 1643

3912 FEDERER ST

City Block: 5926

Ownership information:

WILLIAMS, NANCY F &
3912 FEDERER PL
ST LOUIS MO 63116

A. Historic Name:

C. Other Name:

2A. Architect: Haeger, L

Builder: Pauli, A.

2B. Arch. Style: 53 Tudor Revival

2C. Property Type: Building

Single-Family Residence: 2-story Revival

2D. Date: 1929

2E. Date(s)
of Alteration:

2L. Ancil. Blgs: 0

2N. No. Stories: 1½

No. Bays:

2J. Historic Use: 01 DOMESTIC

2K. Historic Sub-use: 01A Single Dwelling

Current Use: 01 DOMESTIC

Integrity: Good/fair

Condition: Good

Contributing to potential
historic district? ☒ Yes
☐ No

2O. Structural system: LB Load-bearing Brick

2P. Wall material: 30 BRICK

2Q. Other Material(s): 43 Limestone

2R. Roof Shape: IG Intersecting Gable

2S. Roof Material: 45 Slate

2T. Roof Feature(s):

2U. Foundation: 43 Limestone

2V. Porch type: ST Stoop

2Y. Environment/Outbuildings:

Outbuilding contributing to
potential historic district? ☐ Yes
☐ No

Date Surveyed: 3/23/2009

2X: Description/History:

This house presents intersecting hipped gabled to the street: a long arm extending forward from a short arm at the right elevation. The front door is at a round-plan projection with a flat roof at the intersection of the two. Limestone is used for quoins and architraves.

Additions/Alterations:



Photo date: 11/10/2008

City of St. Louis Cultural Resources Office

Holly Hills Neighborhood Survey

Lynn Josse and NiNi Harris
3/1/2010

Page 984 of 1643

3916 FEDERER ST

City Block: 5926

Ownership information:

FARINA, CAROLYN ANN
3916 FEDERER PL
ST LOUIS MO 63116

A. Historic Name:

C. Other Name:

2A. Architect:

Builder:

2B. Arch. Style: 53 Tudor Revival

2C. Property Type: Building

Single-Family Residence: 2-story Revival

2D. Date: 1932

2E. Date(s)
of Alteration:

2L. Ancil. Blds: 1

2N. No. Stories: 1½

No. Bays: 3

2J. Historic Use: 01 DOMESTIC

2K. Historic Sub-use: 01A Single Dwelling

Current Use: 01 DOMESTIC

Integrity: Good/fair

Condition: Good

Contributing to potential historic district? ☒ Yes
☐ No

2O. Structural system: LB Load-bearing Brick

2P. Wall material: 30 BRICK

2Q. Other Material(s): 43 Limestone

2R. Roof Shape: IG Intersecting Gable

2S. Roof Material: comp shingle

2T. Roof Feature(s):

2U. Foundation: 65 CONCRETE

2V. Porch type: none

2Y. Environment/Outbuildings:

\$750 brick garage 10/19/32 to owner Putmann - 3-car brick garage.

Outbuilding contributing to potential historic district? ☒ Yes
☐ No

Date Surveyed: 3/23/2009

2X: Description/History:

The side gabled main roof intersects with a wide cross gable at the right side of the façade; the front door is almost centered in a secondary gabled projection. The massive chimney base is to the left of the entrance bay. This house has many romantic details, including a wavy wood siding in the entrance bay gable end, diamond-paned leaded glass casement windows, and limestone trim forming irregular quoins and other details.. Entrance bay's gable end clad with irregularly patterned wood siding.

Additions/Alterations:



Photo date: 11/10/2008

City of St. Louis Cultural Resources Office

Holly Hills Neighborhood Survey

Lynn Josse and NiNi Harris
3/1/2010

Page 985 of 1643

3922 FEDERER ST

City Block: 5926

Ownership information:

LAMPE, DAVID & JOY
3922 FEDERER PLACE
ST LOUIS MO 63116

A. Historic Name:

C. Other Name:

2A. Architect:

Builder:

2B. Arch. Style: 65 Bungalow/Craftsman

2C. Property Type: Building

Single-Family Residence: 1-story Revival

2D. Date: 1927

2E. Date(s)
of Alteration:

2L. Ancil. Blgs: 1

2N. No. Stories: 1½

No. Bays:

2J. Historic Use: 01 DOMESTIC

2K. Historic Sub-use: 01A Single Dwelling

Current Use: 01 DOMESTIC

Integrity: Good/fair

Condition: Good

Contributing to potential
historic district? ☒ Yes
☐ No

2O. Structural system: LB Load-bearing Brick

2P. Wall material: 30 BRICK

2Q. Other
Material(s):

2R. Roof Shape: GB Gable

2S. Roof Material: 70 CERAMIC TILE

2T. Roof Feature(s): DR Dormer

2U. Foundation: 65 CONCRETE

2V. Porch type:
OB Other Bay

2Y. Environment/Outbuildings:

Gabled \$600 brick garage permitted 7/26/27.

Outbuilding contributing to
potential historic district? ☒ Yes
☐ No

Date Surveyed: 3/23/2009

2X: Description/History:

This house has a side gabled main roof of red tile. The front porch, right, and a slate-fronted dormer are front gabled. The façade is dark red brick. Door and windows at the first story are original, although the shutters are added.

Additions/Alterations:



Photo date: 11/10/2008

City of St. Louis Cultural Resources Office

Holly Hills Neighborhood Survey

Lynn Josse and NiNi Harris
3/1/2010

Page 986 of 1643

3926 FEDERER ST

City Block: 5926

Ownership information:

KRAUS, KREGG M & ANGELA M
3926 FEDERER ST
ST LOUIS MO 63116

A. Historic Name:

C. Other Name:

2A. Architect: Guth, H. W.

Builder: Heimes, M. G.

2B. Arch. Style: 65 Bungalow/Craftsman

2C. Property Type: Building

22 Bungalow/Bungaloid

2D. Date: 1928

2E. Date(s)
of Alteration:

2L. Ancil. Blgs: 1

2N. No. Stories: 1½

No. Bays:

2J. Historic Use: 01 DOMESTIC

2K. Historic Sub-use: 01A Single Dwelling

Current Use: 01 DOMESTIC

Integrity: Excellent

Condition: Good

Contributing to potential historic district? ☒ Yes
☐ No

2O. Structural system: LB Load-bearing Brick

2P. Wall material: 30 BRICK

2Q. Other
Material(s):

2R. Roof Shape: GB Gable

2S. Roof Material: comp shingle

2T. Roof Feature(s): DR Dormer

2U. Foundation: 43 Limestone

2V. Porch type: FU Full

2Y. Environment/Outbuildings:

Tire strips on the right side of the house lead to a gabled brick garage, permitted same day as the

Outbuilding contributing to potential historic district? ☒ Yes
☐ No

Date Surveyed: 3/23/2009

2X: Description/History:

This variegated brick bungalow has a side gabled main roof with a gabled front dormer. The front porch is full width, with a gabled roof, a secondary gable at the entrance, left, and original wood and rough-textured stucco trim. Front door is original. The original 6/1 windows are intact at the first story, and original wood casements are in the dormer. Wood brackets are intact at porch and dormer.

Additions/Alterations:



Photo date: 11/10/2008

City of St. Louis Cultural Resources Office

Holly Hills Neighborhood Survey

Lynn Josse and NiNi Harris
3/1/2010

Page 987 of 1643

3932 FEDERER ST

City Block: 5926

Ownership information:

PAYNE, PAUL W
3932 FEDERER PL
ST LOUIS MO 63116

A. Historic Name:

C. Other Name:

2A. Architect:

Builder: Steib, R

2B. Arch. Style: 51 Colonial Revival/Georgian

2C. Property Type: Building

Single-Family Residence: 1-story Revival

2D. Date: 1954

2E. Date(s) of Alteration: 1976

2L. Ancil. Bldgs: 1

2N. No. Stories: 1½

No. Bays: 3

2J. Historic Use: 01 DOMESTIC

2K. Historic Sub-use: 01A Single Dwelling

Current Use: 01 DOMESTIC

Integrity: Good/fair

Condition: Good

Contributing to potential historic district? ☒ Yes
☐ No

2O. Structural system: CB Concrete Block

2P. Wall material: 30 BRICK

2Q. Other Material(s):

2R. Roof Shape: GB Gable

2S. Roof Material: comp shingle

2T. Roof Feature(s): DR Dormer

2U. Foundation: 65 CONCRETE

2V. Porch type: FU Full

2Y. Environment/Outbuildings:

The brick-faced garage (concrete block structure per sanborn map) was permitted same day as house

Outbuilding contributing to potential historic district? ☒ Yes
☐ No

Date Surveyed: 3/23/2009

2X: Description/History:

This red brick side gabled house has a center front door with French door pairs to either side. All three of these façade openings are up three steps from the full-width front porch. Two small gable dormers face forward at the outer bays.

Additions/Alterations:

frame front porch structure permitted in 1976.



Photo date: 11/10/2008

City of St. Louis Cultural Resources Office

Holly Hills Neighborhood Survey

Lynn Josse and NiNi Harris
3/1/2010

Page 988 of 1643

3938 FEDERER ST

City Block: 5926

Ownership information:

SCHWEIGER, GERALD & JULIA A
3938 FEDERER AVE
ST LOUIS MO 63116

A. Historic Name:

C. Other Name:

2A. Architect: Stauder, A

Builder:

2B. Arch. Style: 50 Late 19th & 20th c. Revivals

2C. Property Type: Building

Single-Family Residence: 2-story Revival

2D. Date: 1929

2E. Date(s)
of Alteration:

2L. Ancil. Blds: 1

2N. No. Stories: 1½

No. Bays:

2J. Historic Use: 01 DOMESTIC

2K. Historic Sub-use: 01A Single Dwelling

Current Use: 01 DOMESTIC

Integrity: Good/fair

Condition: Good

Contributing to potential
historic district? ☒ Yes
☐ No

2O. Structural system: LB Load-bearing Brick

2P. Wall material: 30 BRICK

2Q. Other
Material(s):

2R. Roof Shape: IG Intersecting Gable

2S. Roof Material: comp shingle

2T. Roof Feature(s):

2U. Foundation: 43 Limestone

2V. Porch type: ST Stoop

2Y. Environment/Outbuildings:

3-bay variegated brick garage permitted same day
as house (\$700)

Outbuilding contributing to
potential historic district? ☒ Yes
☐ No

Date Surveyed: 3/23/2009

2X: Description/History:

This variegated brick house has a side gabled main roof, with a large cross gable facing forward. Both the front gable and the slightly projecting entrance below it are asymmetrical, with longer, flared left sides. The original front door is round-arched. A prominent front exterior chimney is to the left of the door. Original windows feature diamond-paned leaded upper sashes.

Additions/Alterations:



Photo date: 11/10/2008

City of St. Louis Cultural Resources Office

Holly Hills Neighborhood Survey

Lynn Josse and NiNi Harris
3/1/2010

Page 989 of 1643

3944 FEDERER ST

City Block: 5926

Ownership information:

MUELLER, BERNICE N
3944 FEDERER PLACE
ST LOUIS MO 63116

A. Historic Name:

C. Other Name:

2A. Architect:

Builder: Stamm, M

2B. Arch. Style: 50 Late 19th & 20th c. Revivals

2C. Property Type: Building

Single-Family Residence: 2-story craftsman or foursq

2D. Date: 1931

2E. Date(s)
of Alteration:

2L. Ancil. Blgs: 1

2N. No. Stories: 2

No. Bays: 2

2J. Historic Use: 01 DOMESTIC

2K. Historic Sub-use: 01A Single Dwelling

Current Use: 01 DOMESTIC

Integrity: Good/fair

Condition: Good

Contributing to potential historic district? ☒ Yes
☐ No

2O. Structural system: LB Load-bearing Brick

2P. Wall material: 30 BRICK

2Q. Other Material(s): 43 Limestone

2R. Roof Shape: HP Hipped

2S. Roof Material: comp shingle

2T. Roof Feature(s):

2U. Foundation: 43 Limestone

2V. Porch type: OB Other Bay

2Y. Environment/Outbuildings:

Tire strips, left, lead to a gable-roofed garage of variegated striated brick, with an extant chimney.

Outbuilding contributing to potential historic district? ☒ Yes
☐ No

Date Surveyed: 3/23/2009

2X: Description/History:

This near-foursquare has a projecting gabled brick porch, left, with a gable roof and tall arched opening. The front door, side window, and 3/1 windows at the façade are original. Limestone is used at sills architraves, the base, and in seemingly random sets of three stones across the variegated brick façade.

Additions/Alterations:



Photo date: 11/10/2008

City of St. Louis Cultural Resources Office

Holly Hills Neighborhood Survey

Lynn Josse and NiNi Harris
3/1/2010

Page 990 of 1643

3948 FEDERER ST

City Block: 5926

Ownership information:

COLN, ERIC & PAULA
3948 FEDERER ST
ST LOUIS MO 63116

A. Historic Name:

C. Other Name:

2A. Architect: Haeger, Leonhard

Builder: Grebel, Clem

2B. Arch. Style: 50 Late 19th & 20th c. Revivals

2C. Property Type: Building

Single-Family Residence: 2-story craftsman or foursq

2D. Date: 1931

**2E. Date(s)
of Alteration:**

2L. Ancil. Blgs: 1

2N. No. Stories: 2

No. Bays: 2

**2J. Historic
Use:** 01 DOMESTIC

**2K. Historic
Sub-use:** 01A Single Dwelling

Current Use: 01 DOMESTIC

Integrity: Good/fair

Condition: Good

**Contributing to potential
historic district?** ☒ Yes
☐ No

2O. Structural system: LB Load-bearing Brick

2P. Wall material: 30 BRICK

**2Q. Other
Material(s):** 43 Limestone

2R. Roof Shape: HP Hipped

2S. Roof Material: comp shingle

2T. Roof Feature(s):

2U. Foundation: 43 Limestone

2V. Porch type: FU Full
R1 Recessed 1-story

2Y. Environment/Outbuildings:

Brick garage has hipped roof

**Outbuilding contributing to
potential historic district?** ☒ Yes
☐ No

Date Surveyed: 3/23/2009

2X: Description/History:

This near-foursquare has a full-width porch. The front door is recessed behind an arched stone opening at the left. Its side window is original, as are the sash windows (paired at the second story, and a triple set at the lower right) which feature leaded glass upper sashes.. Limestone is used at sills architraves, the base, and in seemingly random patterns across the variegated brick façade.

Additions/Alterations:

Shutters added



Photo date: 11/10/2008

City of St. Louis Cultural Resources Office

Holly Hills Neighborhood Survey

Lynn Josse and NiNi Harris
3/1/2010

Page 991 of 1643

3952 FEDERER ST

City Block: 5926

Ownership information:

KANN, STANLEY G
3952 FEDERER PL
ST LOUIS MO 63116

A. Historic Name:

C. Other Name:

2A. Architect: Avis, G.

Builder: Farber, O. C.

2B. Arch. Style: 50 Late 19th & 20th c. Revivals

2C. Property Type: Building

Single-Family Residence: 2-story Revival

2D. Date: 1929

2E. Date(s)
of Alteration:

2L. Ancil. Blgs: 1

2N. No. Stories: 1½

No. Bays:

2J. Historic Use: 01 DOMESTIC

2K. Historic Sub-use: 01A Single Dwelling

Current Use: 01 DOMESTIC

Integrity: Good/fair

Condition: Good

Contributing to potential
historic district? ☒ Yes
☐ No

2O. Structural system: LB Load-bearing Brick

2P. Wall material: 30 BRICK

2Q. Other Material(s): 43 Limestone

2R. Roof Shape: GB Gable

2S. Roof Material: 70 CERAMIC TILE

2T. Roof Feature(s): DR Dormer

2U. Foundation: 43 Limestone

2V. Porch type: ST Stoop

2Y. Environment/Outbuildings:

Gabled garage is built of the same brown brick as house

Outbuilding contributing to
potential historic district? ☒ Yes
☐ No

Date Surveyed: 3/23/2009

2X: Description/History:

This front-gabled house has an asymmetrical façade: the right side of the gable flares out over an arched car pass-through at the driveway. The front door is in a projecting single story gabled stone entrance (also asymmetrical). Front door and leaded glass windows are original.

Additions/Alterations:



Photo date: 11/10/2008

City of St. Louis Cultural Resources Office

Holly Hills Neighborhood Survey

Lynn Josse and NiNi Harris
3/1/2010

Page 992 of 1643

3956 FEDERER ST

City Block: 5926

Ownership information:

MONAHAN, KEVIN S & DEBORAH R
3956 FEDERER PL
ST LOUIS MO 63116

A. Historic Name:

C. Other Name:

2A. Architect: Rieser, AP

Builder: Rieser, AP

2B. Arch. Style: 65 Bungalow/Craftsman

2C. Property Type: Building

22 Bungalow/Bungalowoid

2D. Date: 1929

2E. Date(s)
of Alteration:

2L. Ancil. Bldgs: 1

2N. No. Stories: 1½

No. Bays:

2J. Historic Use: 01 DOMESTIC

2K. Historic Sub-use: 01A Single Dwelling

Current Use: 01 DOMESTIC

Integrity: Good/fair

Condition: Good

Contributing to potential historic district? ☒ Yes
☐ No

2O. Structural system: LB Load-bearing Brick

2P. Wall material: 30 BRICK

2Q. Other Material(s): 43 Limestone

2R. Roof Shape: GB Gable

2S. Roof Material: 45 Slate

2T. Roof Feature(s): DR Dormer

2U. Foundation: 43 Limestone

2V. Porch type: FU Full

2Y. Environment/Outbuildings:

Driveway at right side of house leads to a brick garage, permitted same day as house (\$400).

Outbuilding contributing to potential historic district? ☒ Yes
☐ No

Date Surveyed: 3/17/2009

2X: Description/History:

Full width limestone porch with front gabled roof. Side gabled main roof with wide gabled dormer. Triple set of dormer windows in Palladian arrangement with blind tiled arch over center window.

Additions/Alterations:



Photo date: 11/10/2008

City of St. Louis Cultural Resources Office

Holly Hills Neighborhood Survey

Lynn Josse and NiNi Harris
3/1/2010

Page 993 of 1643

3960 FEDERER ST

City Block: 5926

Ownership information:

RICHARDSON, MARK S & CAROLYN
3960 FEDERER PLACE
ST LOUIS MO 63116

A. Historic Name:

C. Other Name:

2A. Architect: Naert, Charles

Builder: Naert, Charles

2B. Arch. Style: 53 Tudor Revival

2C. Property Type: Building

Single-Family Residence: 2-story Revival

2D. Date: 1929

2E. Date(s)
of Alteration:

2L. Ancil. Blds: 1

2N. No. Stories: 1½

No. Bays:

2J. Historic Use: 01 DOMESTIC

2K. Historic Sub-use: 01A Single Dwelling

Current Use: 01 DOMESTIC

Integrity: Good/fair

Condition: Good

Contributing to potential
historic district? ☒ Yes
☐ No

2O. Structural system: LB Load-bearing Brick

2P. Wall material: 30 BRICK

2Q. Other Material(s): 43 Limestone
61 STUCCO

2R. Roof Shape: IG Intersecting Gable

2S. Roof Material: comp shingle

2T. Roof Feature(s): DR Dormer

2U. Foundation: 43 Limestone

2V. Porch type: ST Stoop

2Y. Environment/Outbuildings:

Driveway at right side of house leads to a 2-bay brick garage with pyramidal roof.

Outbuilding contributing to
potential historic district? ☒ Yes
☐ No

Date Surveyed: 3/17/2009

2X: Description/History:

Left bay is a steep front-facing gable with half timber at second story. Various stones used at foundation, chimney. Original lancet door and storm; leaded glass windows

Additions/Alterations:



Photo date: 11/10/2008

City of St. Louis Cultural Resources Office

Holly Hills Neighborhood Survey

Lynn Josse and NiNi Harris
3/1/2010

Page 994 of 1643

3966 FEDERER ST

City Block: 5926

Ownership information:

DONATT, PAUL M
3966 FEDERER PL
ST LOUIS MO 63116

A. Historic Name:

C. Other Name:

2A. Architect: Naert, Charles

Builder: Naert, Charles

2B. Arch. Style: 65 Bungalow/Craftsman

2C. Property Type: Building

22 Bungalow/Bungalowoid

2D. Date: 1929

2E. Date(s)
of Alteration:

2L. Ancil. Blgs: 1

2N. No. Stories: 1½

No. Bays:

2J. Historic Use: 01 DOMESTIC

2K. Historic Sub-use: 01A Single Dwelling

Current Use: 01 DOMESTIC

Integrity: Excellent

Condition: Good

Contributing to potential
historic district? ☒ Yes
☐ No

2O. Structural system: LB Load-bearing Brick

2P. Wall material: 30 BRICK

2Q. Other Material(s): 43 Limestone
61 STUCCO

2R. Roof Shape: GB Gable

2S. Roof Material:

2T. Roof Feature(s): DR Dormer

2U. Foundation: 43 Limestone

2V. Porch type: FU Full

2Y. Environment/Outbuildings:

Driveway at right side of house leads to a gabled garage of the same brick as the house.

Outbuilding contributing to
potential historic district? ☒ Yes
☐ No

Date Surveyed: 3/17/2009

2X: Description/History:

Original round-arched door and storm ; leaded windows.

Additions/Alterations:



Photo date: 11/10/2008

City of St. Louis Cultural Resources Office

Holly Hills Neighborhood Survey

Lynn Josse and NiNi Harris
3/1/2010

Page 995 of 1643

3972 FEDERER ST

City Block: 5926

Ownership information:

LANSING, JOSEPH W & BARBARA J
3972 FEDERER
ST LOUIS MO 63116

A. Historic Name:

C. Other Name:

2A. Architect: Naert, C

Builder: Naert, C

2B. Arch. Style: 53 Tudor Revival

2C. Property Type: Building

Single-Family Residence: 2-story Revival

2D. Date: 1930

2E. Date(s)

2L. Ancil. Blgs: 1

of Alteration:

2N. No. Stories: 1½

No. Bays:

2J. Historic Use: 01 DOMESTIC

Use:

2K. Historic Sub-use: 01A Single Dwelling

Sub-use:

Current Use: 01 DOMESTIC

Integrity: Good/fair

Condition: Good

Contributing to potential historic district? ☒ Yes
☐ No

2O. Structural system: LB Load-bearing Brick

2P. Wall material: 30 BRICK

2Q. Other 43 Limestone

Material(s): 61 STUCCO

2R. Roof Shape: CM Complex

2S. Roof Material: 45 Slate

2T. Roof Feature(s): DR Dormer

2U. Foundation: 43 Limestone

2V. Porch type: ST Stoop

2Y. Environment/Outbuildings:

\$500 brick garage permitted same day as house.
The 2-bay gabled garage has stucco gable ends.

Outbuilding contributing to potential historic district? ☒ Yes
☐ No

Date Surveyed: 3/17/2009

2X: Description/History:

This house has a half-timbered second floor. The left bay has a front facing cross gable, and the center bay projects slightly. First floor is brick with various stone at the center bay around the front door. Diamond pane leaded windows.

Additions/Alterations:



Photo date: 11/10/2008

City of St. Louis Cultural Resources Office

Holly Hills Neighborhood Survey

Lynn Josse and NiNi Harris
3/1/2010

Page 996 of 1643

3976 FEDERER ST

City Block: 5926

Ownership information:

GARDEN, TERESA
3976 FEDERER PL
ST LOUIS MO 63116

A. Historic Name:

C. Other Name:

2A. Architect:

Builder: Rosemond Co Inc., Ray R.

2B. Arch. Style: 60 Late 19th/Early 20th c Amer. Movements

2C. Property Type: Building

Single-Family Residence: 1-story Revival

2D. Date: 1928

2E. Date(s)
of Alteration:

2L. Ancil. Bldgs: 1

2N. No. Stories: 1

No. Bays:

2J. Historic Use: 01 DOMESTIC

2K. Historic Sub-use: 01A Single Dwelling

Current Use: 01 DOMESTIC

Integrity: Good/fair

Condition: Good

Contributing to potential historic district? ☒ Yes
☐ No

2O. Structural system: LB Load-bearing Brick

2P. Wall material: 30 BRICK

2Q. Other
Material(s):

2R. Roof Shape: GB Gable

2S. Roof Material: 70 CERAMIC TILE

2T. Roof Feature(s): DR Dormer

2U. Foundation: 43 Limestone

2V. Porch type: FU Full

2Y. Environment/Outbuildings:

Brick garage was permitted same day as house (\$1000). The gabled garage faces the side street.

Outbuilding contributing to potential historic district? ☒ Yes
☐ No

Date Surveyed: 3/17/2009

2X: Description/History:

Side gabled roof of green ceramic tile with Flemish parapets at the end elevations. Eyebrow dormers. Arcaded front porch with center parapet. Flemish bond brown brick façade and side elevations.

Additions/Alterations:



Photo date: 11/10/2008

City of St. Louis Cultural Resources Office

Holly Hills Neighborhood Survey

Lynn Josse and NiNi Harris
3/1/2010

Page 1581 of 1643

4050 FEDERER ST

City Block: 6296

Ownership information:

BROWN, THOMAS R & JEANETTE E
4050 FEDERER ST
ST LOUIS MO

A. Historic Name:

C. Other Name:

2A. Architect: Mullen, Dan

Builder: Detterman, Wm. B.

2B. Arch. Style: 70 Modern Movements

2C. Property Type: Building

Single Family Residence: 1 sty compact Modern

2D. Date: 1952

2E. Date(s)
of Alteration:

2L. Ancil. Blgs: 1

2N. No. Stories: 1

No. Bays:

2J. Historic Use: 01 DOMESTIC

2K. Historic Sub-use: 01A Single Dwelling

Current Use: 01 DOMESTIC

Integrity: Good/fair

Condition: Good

Contributing to potential
historic district? ☒ Yes
☐ No

2O. Structural system: CB Concrete Block

2P. Wall material: 30 BRICK

2Q. Other
Material(s):

2R. Roof Shape: HP Hipped

2S. Roof Material: comp shingle

2T. Roof Feature(s):

2U. Foundation: 65 CONCRETE

2V. Porch type: ST Stoop

2Y. Environment/Outbuildings:

Pyramidal-roofed frame garage is sided with vinyl

Outbuilding contributing to
potential historic district? ☐ Yes
☒ No

Date Surveyed: 4/16/2009

2X: Description/History:

Original front door is at the right side of the façade at a roofless porch. A planter is built along the base of the variegated brick wall to the left of the porch.

Additions/Alterations:



Photo date: 2/5/2009

City of St. Louis Cultural Resources Office

Holly Hills Neighborhood Survey

Lynn Josse and NiNi Harris
3/1/2010

Page 1582 of 1643

4056 FEDERER ST

City Block: 6296

Ownership information:

DAO, KHANH DUY & BAO VI THI NGU
4056 FEDERER ST
ST LOUIS MO 63116

A. Historic Name:

C. Other Name:

2A. Architect:

Builder: Detterman, Wm B

2B. Arch. Style: 70 Modern Movements

2C. Property Type: Building

Single Family Residence: 1 sty compact Modern

2D. Date: 1951

2E. Date(s)
of Alteration:

2L. Ancil. Bldgs: 1

2N. No. Stories: 1

No. Bays:

2J. Historic Use: 01 DOMESTIC

2K. Historic Sub-use: 01A Single Dwelling

Current Use: 01 DOMESTIC

Integrity: Good/fair

Condition: Good

Contributing to potential
historic district? ☐ Yes
☒ No

2O. Structural system: CB Concrete Block

2P. Wall material: 30 BRICK

2Q. Other
Material(s):

2R. Roof Shape: HP Hipped

2S. Roof Material: comp shingle

2T. Roof Feature(s):

2U. Foundation: 65 CONCRETE

2V. Porch type: ST Stoop

2Y. Environment/Outbuildings:

Hip-roofed frame garage is sided with vinyl

Outbuilding contributing to
potential historic district? ☐ Yes
☒ No

Date Surveyed: 4/16/2009

2X: Description/History:

This red brick building is noncontributing because of the large hipped second story addition at the rear of the house.

Additions/Alterations:



Photo date: 2/5/2009

City of St. Louis Cultural Resources Office

Holly Hills Neighborhood Survey

Lynn Josse and NiNi Harris
3/1/2010

Page 1583 of 1643

4060 FEDERER ST

City Block: 6296

Ownership information:

FLYNN, JOHN F JR & SHIRLEY P
4060 FEDERER
ST LOUIS MO 63116

A. Historic Name:

C. Other Name:

2A. Architect:

Builder:

2B. Arch. Style: 50 Late 19th & 20th c. Revivals

2C. Property Type: Building

Single-Family Residence: 2-story Revival

2D. Date: 1951

2E. Date(s)
of Alteration:

2L. Ancil. Blds: 1

2N. No. Stories: 2

No. Bays:

2J. Historic Use: 01 DOMESTIC

2K. Historic Sub-use: 01A Single Dwelling

Current Use: 01 DOMESTIC

Integrity: Good/fair

Condition: Good

Contributing to potential historic district? ☒ Yes
☐ No

2O. Structural system: CB Concrete Block

2P. Wall material: 30 BRICK

2Q. Other
Material(s):

2R. Roof Shape: GB Gable

2S. Roof Material: comp shingle

2T. Roof Feature(s): DR Dormer

2U. Foundation: 65 CONCRETE

2V. Porch type: ST Stoop

2Y. Environment/Outbuildings:

Pyramidal-roofed frame garage is sided with masonite

Outbuilding contributing to potential historic district? ☐ Yes
☒ No

Date Surveyed: 4/16/2009

2X: Description/History:

Sanborn map indicates this is concrete block structure. The house can be read as a side gabled building with an enormous front dormer, or as a two-story building with the outline of a side gable run along the side elevation. The exterior veneer is variegated brick. The front door is at the left side of the façade, with a round glass block window to its left. The two first story windows are 2/2s with horizontal rather than vertical lights. The second story windows are obscured by awnings.

Additions/Alterations:



Photo date: 2/25/2009

City of St. Louis Cultural Resources Office

Holly Hills Neighborhood Survey

Lynn Josse and NiNi Harris
3/1/2010

Page 1584 of 1643

4064 FEDERER ST

City Block: 6296

Ownership information:

WEYERS, KYLE J & CHRISTINA
4064 FEDERER PL
ST LOUIS MO 63116

A. Historic Name:

C. Other Name:

2A. Architect:

Builder:

2B. Arch. Style: 50 Late 19th & 20th c. Revivals

2C. Property Type: Building

Single-Family Residence: 2-story Revival

2D. Date: c. 1940

2E. Date(s)
of Alteration:

2L. Ancil. Blds: 1

2N. No. Stories: 2

No. Bays:

2J. Historic Use: 01 DOMESTIC

2K. Historic Sub-use: 01A Single Dwelling

Current Use: 01 DOMESTIC

Integrity: Good/fair

Condition: Good

Contributing to potential
historic district? ☒ Yes
☐ No

2O. Structural system: LB Load-bearing Brick

2P. Wall material: 30 BRICK

2Q. Other Material(s): 43 Limestone

2R. Roof Shape: CM Complex

2S. Roof Material: comp shingle

2T. Roof Feature(s):

2U. Foundation: 43 Limestone

2V. Porch type: ST Stoop

2Y. Environment/Outbuildings:

Frame garage has gable roof and vinyl siding

Outbuilding contributing to
potential historic district? ☐ Yes
☒ No

Date Surveyed: 4/16/2009

2X: Description/History:

no permit found for the construction of this house. The exterior is light brown brick. The projecting entry bay, left, resembles a chimney bay with a recessed ogee arched door (original) in the middle. Copious limestone trim is used. Diamond paned leaded glass upper sashes on original windows.

Additions/Alterations:



Photo date: 2/25/2009

City of St. Louis Cultural Resources Office

Holly Hills Neighborhood Survey

Lynn Josse and NiNi Harris
3/1/2010

Page 1585 of 1643

4068 FEDERER ST

City Block: 6296

Ownership information:

BOUCHER, EARNEST H & ANITA C
4068 FEDERER PL
ST LOUIS MO

A. Historic Name:

C. Other Name:

2A. Architect: Luer, Bert

Builder: Holdaway, WM

2B. Arch. Style: 50 Late 19th & 20th c. Revivals

2C. Property Type: Building

Single-Family Residence: 1-story Revival

2D. Date: 1940

2E. Date(s)
of Alteration:

2L. Ancil. Blds: 1

2N. No. Stories: 1½

No. Bays: 2

2J. Historic
Use: 01 DOMESTIC

2K. Historic
Sub-use: 01A Single Dwelling

Current Use: 01 DOMESTIC

Integrity: Good/fair

Condition: Good

Contributing to potential
historic district? ☒ Yes
☐ No

2O. Structural system: CR Ceramic Block

2P. Wall material: 30 BRICK

2Q. Other
Material(s): 43 Limestone

2R. Roof Shape: IG Intersecting Gable

2S. Roof Material: comp shingle

2T. Roof Feature(s):

2U. Foundation: 43 Limestone

2V. Porch type: ST Stoop

2Y. Environment/Outbuildings:

Frame garage has gable roof and vinyl siding

Outbuilding contributing to
potential historic district? ☐ Yes
☒ No

Date Surveyed: 4/16/2009

2X: Description/History:

According to Sanborn maps, this house is brick-faced tile construction. The front volume of the house is side-gabled, with two projecting front gables. The smaller at the left contains the front door, covered by an awning. The larger right bay has a triple set of original 3/1 windows (with horizontal rather than vertical lights), and a 2/2 in the gable end.

Additions/Alterations:



Photo date: 2/25/2009

City of St. Louis Cultural Resources Office

Holly Hills Neighborhood Survey

Lynn Josse and NiNi Harris
3/1/2010

Page 1586 of 1643

4070 FEDERER ST

City Block: 6296

Ownership information:

WEIGEL, CHARLES & REBECCA
4070 FEDERER ST
ST LOUIS MO 63116

A. Historic Name:

C. Other Name:

2A. Architect: Hellmich, Walter F

Builder: Hellmich, Walter F

2B. Arch. Style: 50 Late 19th & 20th c. Revivals

2C. Property Type: Building

Single-Family Residence: 1-story Revival

2D. Date: 1941

2E. Date(s)
of Alteration:

2L. Ancil. Blgs: 1

2N. No. Stories: 1½

No. Bays:

2J. Historic Use: 01 DOMESTIC

2K. Historic Sub-use: 01A Single Dwelling

Current Use: 01 DOMESTIC

Integrity: Good/fair

Condition: Good

Contributing to potential
historic district? ☒ Yes
☐ No

2O. Structural system: CR Ceramic Block

2P. Wall material: 30 BRICK

2Q. Other Material(s): 43 Limestone

2R. Roof Shape: IG Intersecting Gable

2S. Roof Material: comp shingle

2T. Roof Feature(s): TW Tower/Turret

2U. Foundation: 30 BRICK

2V. Porch type: ST Stoop

2Y. Environment/Outbuildings:

Frame garage has gable roof and vinyl siding,
retains wood vergeboard

Outbuilding contributing to
potential historic district? ☒ Yes
☐ No

Date Surveyed: 4/16/2009

2X: Description/History:

According to Sanborn maps, this house is brick-faced tile construction. Brick is the only material visible at the foundation. The round-arched front door is surrounded by chunky stone quoins at a copper-capped tower, right. The upper sashes of the windows have leaded diamond panes.

Additions/Alterations:



Photo date: 2/25/2009

City of St. Louis Cultural Resources Office

Holly Hills Neighborhood Survey

Lynn Josse and NiNi Harris
3/1/2010

Page 1374 of 1643

4100 FEDERER ST

City Block: 6055

Ownership information:

PARKS, DALE & TAMMY M FULTE
4100 FEDERER ST
ST LOUIS MO 63116

A. Historic Name:

C. Other Name:

2A. Architect:

Builder:

2B. Arch. Style: 50 Late 19th & 20th c. Revivals

2C. Property Type: Building

Single-Family Residence: 1-story Revival

2D. Date: 1929

2E. Date(s)
of Alteration:

2L. Ancil. Blgs: 1

2N. No. Stories: 1

No. Bays:

2J. Historic Use: 01 DOMESTIC

2K. Historic Sub-use: 01A Single Dwelling

Current Use: 01 DOMESTIC

Integrity: Good/fair

Condition: Good

Contributing to potential
historic district? ☒ Yes
☐ No

2O. Structural system: LB Load-bearing Brick

2P. Wall material: 30 BRICK

2Q. Other Material(s): 43 Limestone

2R. Roof Shape: IG Intersecting Gable

2S. Roof Material: comp shingle

2T. Roof Feature(s):

2U. Foundation: 43 Limestone

2V. Porch type: ST Stoop

2Y. Environment/Outbuildings:

Gabled frame open carport

Outbuilding contributing to
potential historic district? ☐ Yes
☒ No

Date Surveyed: 7/3/2009

2X: Description/History:

This variegated brick house uses limestone details around the front door and at the base of the entrance bay and the wide chimney to its left. A front facing gable at the right bay is a secondary gabled entrance bay at its left side (the chimney is to the left of this). The left side of the façade is side gabled. The front door and a small 4/4 attic window are original.

Additions/Alterations:

Replacement windows at outer bays.



Photo date: 2/25/2009

City of St. Louis Cultural Resources Office

Holly Hills Neighborhood Survey

Lynn Josse and NiNi Harris
3/1/2010

Page 1375 of 1643

4102 FEDERER ST

City Block: 6055

Ownership information:

HUMMEL, JACOB W & DANA M GREE
4102 FEDERER ST
ST LOUIS MO 63116

A. Historic Name:

C. Other Name:

2A. Architect: Flesh, Roy

Builder: Beckemeier, Edw H

2B. Arch. Style: 50 Late 19th & 20th c. Revivals

2C. Property Type: Building

Single-Family Residence: 2-story Revival

2D. Date: 1931

2E. Date(s)
of Alteration:

2L. Ancil. Blgs: 1

2N. No. Stories: 1½

No. Bays:

2J. Historic Use: 01 DOMESTIC

2K. Historic Sub-use: 01A Single Dwelling

Current Use: 01 DOMESTIC

Integrity: Good/fair

Condition: Good

Contributing to potential historic district? ☒ Yes
☐ No

2O. Structural system: LB Load-bearing Brick

2P. Wall material: 30 BRICK

2Q. Other Material(s): 43 Limestone

2R. Roof Shape: CM Complex

2S. Roof Material: 45 Slate

2T. Roof Feature(s): DR Dormer

2U. Foundation: 43 Limestone

2V. Porch type: hood

2Y. Environment/Outbuildings:

Gabled frame garage retains lapped board siding

Outbuilding contributing to potential historic district? ☒ Yes
☐ No

Date Surveyed: 7/3/2009

2X: Description/History:

this house, inspired by the popular medieval/Norman farmhouse revival trend, has a broad front gabled façade with two sets of paired metal 10-pane casements at the first story. The gable end is clad in wavy-cut siding; above a pair of 8-pane casements, the peak of the gable end is filled with stucco and imitation timber. The front door is at a much smaller, set back gabled bay at the left side of the façade. The door is original and is protected by a flared, hipped metal hood on brackets. The variegated slate roof features irregularly formed individual shingles for a more "romantic" effect.

Additions/Alterations:



Photo date: 2/25/2009

City of St. Louis Cultural Resources Office

Holly Hills Neighborhood Survey

Lynn Josse and NiNi Harris
3/1/2010

Page 1412 of 1643

4103 FEDERER ST

City Block: 6056

Ownership information:

RAHN, SCOTT A & LAURIE
3868 FEDERER PL
ST LOUIS MO 63116

A. Historic Name:

C. Other Name:

2A. Architect: Miller, JW

Builder: Miller, JW

2B. Arch. Style: 50 Late 19th & 20th c. Revivals

2C. Property Type: Building

Single Family Residence: "Gingerbread"

2D. Date: 1931

2E. Date(s)
of Alteration:

2L. Ancil. Blds: 1

2N. No. Stories: 1

No. Bays: 2

2J. Historic Use: 01 DOMESTIC

2K. Historic Sub-use: 01A Single Dwelling

Current Use: 01 DOMESTIC

Integrity: Good/fair

Condition: Good

Contributing to potential historic district? ☒ Yes
☐ No

2O. Structural system: LB Load-bearing Brick

2P. Wall material: 30 BRICK

2Q. Other Material(s): 43 Limestone

2R. Roof Shape: IG Intersecting Gable

2S. Roof Material: comp shingle

2T. Roof Feature(s): DR Dormer

2U. Foundation: 43 Limestone

2V. Porch type: OB Other Bay

2Y. Environment/Outbuildings:

vinyl-Sided frame garage has a gabled roof

Outbuilding contributing to potential historic district? ☐ Yes
☒ No

Date Surveyed: 6/3/2009

2X: Description/History:

This house is classified as a "gingerbread" type even though it lacks the characteristic front gabled form. Its red brick façade bears other hallmarks of the type, including a prominent front chimney next to the steep-gabled entrance bay (left), original round-arched front door, triple set of windows, and copious stone trim. The right bay also presents a front-facing cross gable.

Additions/Alterations:

Triple set of replacement windows at right bay. Some wood trim is wrapped with aluminum.



Photo date: 2/25/2009

City of St. Louis Cultural Resources Office

Holly Hills Neighborhood Survey

Lynn Josse and NiNi Harris
3/1/2010

Page 1413 of 1643

4107 FEDERER ST

City Block: 6056

Ownership information:

CAMPBELL, LYNN L &
44107 FEDERER ST
ST LOUIS MO 63116

A. Historic Name:

C. Other Name:

2A. Architect: Stauder, A

Builder: Muren & Son Const Co, JL

2B. Arch. Style: 65 Bungalow/Craftsman

2C. Property Type: Building

22 Bungalow/Bungalowoid

2D. Date: 1929

2E. Date(s)
of Alteration:

2L. Ancil. Blgs: 1

2N. No. Stories: 1½

No. Bays:

2J. Historic Use: 01 DOMESTIC

2K. Historic Sub-use: 01A Single Dwelling

Current Use: 01 DOMESTIC

Integrity: Good/fair

Condition: Good

Contributing to potential
historic district? ☒ Yes
☐ No

2O. Structural system: LB Load-bearing Brick

2P. Wall material: 30 BRICK

2Q. Other
Material(s):

2R. Roof Shape: GB Gable

2S. Roof Material: comp shingle

2T. Roof Feature(s): DR Dormer

2U. Foundation: 43 Limestone

2V. Porch type: FU Full

2Y. Environment/Outbuildings:

vinyl-Sided frame garage has a gabled roof

Outbuilding contributing to
potential historic district? ☐ Yes
☒ No

Date Surveyed: 6/3/2009

2X: Description/History:

This variegated brick side gabled bungalow has a full-width shed porch under a lower pitched extension of the main roof. The original Craftsman- era front door is at the right. A pair of original 6/1 windows, left, is flanked by 8-pane casements. Low shed dormer.

Additions/Alterations:

Dormer has replacement windows and modern horizontal siding.



Photo date: 2/25/2009

City of St. Louis Cultural Resources Office

Holly Hills Neighborhood Survey

Lynn Josse and NiNi Harris
3/1/2010

Page 1376 of 1643

4108 FEDERER ST

City Block: 6055

Ownership information:

REAGO, ANDREW &
4108 FEDERER PL
ST LOUIS MO 63116

A. Historic Name:

C. Other Name:

2A. Architect: Wunderlich, J

Builder: Williams Const Co., JE

2B. Arch. Style: 50 Late 19th & 20th c. Revivals

2C. Property Type: Building

Single-Family Residence: 1-story Revival

2D. Date: 1930

2E. Date(s)
of Alteration:

2L. Ancil. Blgs: 1

2N. No. Stories: 1½

No. Bays:

2J. Historic Use: 01 DOMESTIC

2K. Historic Sub-use: 01A Single Dwelling

Current Use: 01 DOMESTIC

Integrity: Good/fair

Condition: Good

Contributing to potential
historic district? ☒ Yes
☐ No

2O. Structural system: LB Load-bearing Brick

2P. Wall material: 30 BRICK

2Q. Other Material(s): 43 Limestone

2R. Roof Shape: IG Intersecting Gable

2S. Roof Material: comp shingle

2T. Roof Feature(s):

2U. Foundation: 65 CONCRETE

2V. Porch type: OB Other Bay
AW Awning

2Y. Environment/Outbuildings:

Masonite-clad garage has gabled roof

Outbuilding contributing to
potential historic district? ☐ Yes
☒ No

Date Surveyed: 7/3/2009

2X: Description/History:

The side gabled front volume of this variegated brick house is divided into two bays. The left bay is dominated by a cross gable; the right bay has a slightly projecting (1 wythe) entrance bay with its own steep gabled top. The round-arched door is original, its opening defined by rough-cut stone quoins. At the left bay the pair of windows retains diamond-paned leaded glass in the upper sashes. A small diamond-paned leaded casement window is in the gable end.

Additions/Alterations:

Some wood trim wrapped with siding; canvas awning over front door.



Photo date: 2/25/2009

City of St. Louis Cultural Resources Office

Holly Hills Neighborhood Survey

Lynn Josse and NiNi Harris
3/1/2010

Page 1414 of 1643

4111 FEDERER ST

City Block: 6056

Ownership information:

LANG, JAMES M & BONNY S
4111 FEDERER ST
ST LOUIS MO 63116

A. Historic Name:

C. Other Name:

2A. Architect:

Builder: Sallenbach, Dave

2B. Arch. Style: 53 Tudor Revival

2C. Property Type: Building

Single Family Residence: "Gingerbread"

2D. Date: 1941

2E. Date(s)
of Alteration:

2L. Ancil. Blgs: 1

2N. No. Stories: 1

No. Bays:

2J. Historic Use: 01 DOMESTIC

2K. Historic Sub-use: 01A Single Dwelling

Current Use: 01 DOMESTIC

Integrity: Good/fair

Condition: Good

Contributing to potential
historic district? ☒ Yes
☐ No

2O. Structural system: CR Ceramic Block

2P. Wall material: 30 BRICK

2Q. Other Material(s): 43 Limestone

2R. Roof Shape: GB Gable

2S. Roof Material: comp shingle

2T. Roof Feature(s):

2U. Foundation: 43 Limestone

2V. Porch type: OB Other Bay

2Y. Environment/Outbuildings:

vinyl-sided frame garage has a gabled roof with an attached carport.

Outbuilding contributing to
potential historic district? ☐ Yes
☒ No

Date Surveyed: 6/3/2009

2X: Description/History:

According to Sanborn maps, this house is brick-faced tile construction. The front gabled house has a steep secondary gable projecting at the right bay. The original round-arched door is covered by a fabric awning. A triple set of windows is at the left bay, topped by bottle glass transoms. An exterior chimney with stone shoulder is next to /part of the entrance bay. Façade windows are original.

Additions/Alterations:

Some wood trim wrapped with siding.



Photo date: 2/25/2009

City of St. Louis Cultural Resources Office

Holly Hills Neighborhood Survey

Lynn Josse and NiNi Harris
3/1/2010

Page 1377 of 1643

4112 FEDERER ST

City Block: 6055

Ownership information:

DOBBERSTEIN, MARY B
4112 FEDERER ST
ST LOUIS MO 63116

A. Historic Name:

C. Other Name:

2A. Architect: Baumgartner, A

Builder: Baumgartner, A

2B. Arch. Style: 50 Late 19th & 20th c. Revivals

2C. Property Type: Building

Single Family Residence: "Gingerbread"

2D. Date: 1940

2E. Date(s)
of Alteration:

2L. Ancil. Blgs: 1

2N. No. Stories: 1½

No. Bays:

2J. Historic Use: 01 DOMESTIC

2K. Historic Sub-use: 01A Single Dwelling

Current Use: 01 DOMESTIC

Integrity: Good/fair

Condition: Good

Contributing to potential
historic district? ☒ Yes
☐ No

2O. Structural system: CR Ceramic Block

2P. Wall material: 30 BRICK

2Q. Other
Material(s):

2R. Roof Shape: GB Gable

2S. Roof Material: comp shingle

2T. Roof Feature(s): DR Dormer

2U. Foundation: 43 Limestone

2V. Porch type: OB Other Bay

2Y. Environment/Outbuildings:

Gabled frame garage retains lapped board siding

Outbuilding contributing to
potential historic district? ☒ Yes
☐ No

Date Surveyed: 7/3/2009

2X: Description/History:

According to Sanborn maps, this house is brick-faced tile construction. The variegated brick exterior uses limestone trim around the door opening, at lintels, and at the base. The front-gabled façade has a secondary steeper gable, left, defining the entrance. This is balanced on the right side of the façade by an exterior chimney with stone shoulders. The metal casement windows at the first story and gable end are original. Some of the panes have art glass designs.

Additions/Alterations:

Some trim wrapped in siding. Small shed dormers at side elevations appear to be added.



Photo date: 2/25/2009

City of St. Louis Cultural Resources Office

Holly Hills Neighborhood Survey

Lynn Josse and NiNi Harris
3/1/2010

Page 1415 of 1643

4115 FEDERER ST

City Block: 6056

Ownership information:

HEIL, LINDA
4115 FEDERER ST
ST LOUIS MO 63116

A. Historic Name:

C. Other Name:

2A. Architect:

Builder: Sallenbach, Dave

2B. Arch. Style: 53 Tudor Revival

2C. Property Type: Building

Single Family Residence: "Gingerbread"

2D. Date: 1940

2E. Date(s)
of Alteration:

2L. Ancil. Blds: 1

2N. No. Stories: 1

No. Bays:

2J. Historic Use: 01 DOMESTIC

2K. Historic Sub-use: 01A Single Dwelling

Current Use: 01 DOMESTIC

Integrity: Good/fair

Condition: Good

Contributing to potential
historic district? ☒ Yes
☐ No

2O. Structural system: CR Ceramic Block

2P. Wall material: 30 BRICK

2Q. Other Material(s): 43 Limestone

2R. Roof Shape: GB Gable

2S. Roof Material: comp shingle

2T. Roof Feature(s):

2U. Foundation: 43 Limestone

2V. Porch type: OB Other Bay

2Y. Environment/Outbuildings:

vinyl-sided frame garage has a gabled roof with an attached carport.

Outbuilding contributing to
potential historic district? ☐ Yes
☒ No

Date Surveyed: 6/3/2009

2X: Description/History:

According to Sanborn maps, this house is brick-faced tile construction. The front gabled house has a steep secondary gable projecting at the right bay. Original front door is intact in segmental arched opening. A triple set of original 3/1 windows is at the left bay; a stone-based exterior chimney is part of entrance bay.

Additions/Alterations:

Some wood trim wrapped with siding.



Photo date: 2/25/2009

City of St. Louis Cultural Resources Office

Holly Hills Neighborhood Survey

Lynn Josse and NiNi Harris
3/1/2010

Page 1378 of 1643

4116 FEDERER ST

City Block: 6055

Ownership information:

PENNY, DIANE K
4156 FEDERER ST
ST LOUIS MO 63116

A. Historic Name:

C. Other Name:

2A. Architect: Baumgartner, A

Builder: Baumgartner, A

2B. Arch. Style: 50 Late 19th & 20th c. Revivals

2C. Property Type: Building

Single Family Residence: "Gingerbread"

2D. Date: 1940

2E. Date(s)
of Alteration:

2L. Ancil. Blgs: 1

2N. No. Stories: 1½

No. Bays:

2J. Historic Use: 01 DOMESTIC

2K. Historic Sub-use: 01A Single Dwelling

Current Use: 01 DOMESTIC

Integrity: Good/fair

Condition: Good

Contributing to potential historic district? ☒ Yes
☐ No

2O. Structural system: CR Ceramic Block

2P. Wall material: 30 BRICK

2Q. Other
Material(s):

2R. Roof Shape: GB Gable

2S. Roof Material: comp shingle

2T. Roof Feature(s):

2U. Foundation: 43 Limestone

2V. Porch type: OB Other Bay

2Y. Environment/Outbuildings:

Gabled frame garage now covered with vinyl siding

Outbuilding contributing to potential historic district? ☐ Yes
☒ No

Date Surveyed: 7/3/2009

2X: Description/History:

According to Sanborn maps, this house is brick-faced tile construction. The variegated brick exterior uses limestone trim around the door opening, at lintels, and at the base. The front-gabled façade has a secondary steeper gable, left, defining the entrance. This is balanced on the right side of the façade by an exterior chimney with stone shoulders. The original round-arched door is intact, and the triple set of windows at the right retain diamond-paned leaded glass upper sashes.

Additions/Alterations:

Replacement window in gable end; some wood trim wrapped with siding.



Photo date: 2/25/2009

City of St. Louis Cultural Resources Office

Holly Hills Neighborhood Survey

Lynn Josse and NiNi Harris
3/1/2010

Page 1416 of 1643

4117 FEDERER ST

City Block: 6056

Ownership information:

STEELE, MARY J
4117 FEDERER PLACE
ST LOUIS MO 63116

A. Historic Name:

C. Other Name:

2A. Architect:

Builder: Sallenbach, Dave

2B. Arch. Style: 53 Tudor Revival

2C. Property Type: Building

Single Family Residence: "Gingerbread"

2D. Date: 1940

2E. Date(s)
of Alteration:

2L. Ancil. Blgs: 1

2N. No. Stories: 1

No. Bays:

2J. Historic Use: 01 DOMESTIC

2K. Historic Sub-use: 01A Single Dwelling

Current Use: 01 DOMESTIC

Integrity: Good/fair

Condition: Good

Contributing to potential
historic district? ☒ Yes
☐ No

2O. Structural system: CR Ceramic Block

2P. Wall material: 30 BRICK

2Q. Other Material(s): 65 CONCRETE

2R. Roof Shape: GB Gable

2S. Roof Material: comp shingle

2T. Roof Feature(s):

2U. Foundation: 43 Limestone

2V. Porch type: OB Other Bay

2Y. Environment/Outbuildings:

frame garage has masonite siding and gable roof

Outbuilding contributing to
potential historic district? ☒ Yes
☐ No

Date Surveyed: 6/3/2009

2X. Description/History:

According to Sanborn maps, this house is brick-faced tile construction. The front gabled house has a steep secondary gable projecting at the right bay. A triple set of windows is at the left bay; an exterior chimney is part of entrance bay. The original front door has a cast concrete surround.

Additions/Alterations:

Some wood trim wrapped with siding. awnings at replacement window set (left) and front door.



Photo date: 2/25/2009

City of St. Louis Cultural Resources Office

Holly Hills Neighborhood Survey

Lynn Josse and NiNi Harris
3/1/2010

Page 1379 of 1643

4118 FEDERER ST

City Block: 6055

Ownership information:

BOOK, AL G III & SANDY L
4118 FEDERER PL
ST LOUIS MO 63116

A. Historic Name:

C. Other Name:

2A. Architect: Avis, Mr

Builder:

2B. Arch. Style: 50 Late 19th & 20th c. Revivals

2C. Property Type: Building

Single-Family Residence: 1-story Revival

2D. Date: 1937

2E. Date(s)

2L. Ancil. Blgs: 1

of Alteration:

2N. No. Stories: 1½

No. Bays:

2J. Historic Use: 01 DOMESTIC

2K. Historic Sub-use: 01A Single Dwelling

Current Use: 01 DOMESTIC

Integrity: Good/fair

Condition: Good

Contributing to potential historic district? ☒ Yes
☐ No

2O. Structural system: LB Load-bearing Brick

2P. Wall material: 30 BRICK

2Q. Other Material(s): 43 Limestone

2R. Roof Shape: IG Intersecting Gable

2S. Roof Material: comp shingle
70 CERAMIC TILE

2T. Roof Feature(s): DR Dormer

2U. Foundation: 43 Limestone

2V. Porch type: OB Other Bay

2Y. Environment/Outbuildings:

Gabled frame garage now covered with vinyl siding

Outbuilding contributing to potential historic district? ☐ Yes
☒ No

Date Surveyed: 7/3/2009

2X: Description/History:

This near-Gingerbread variegated brick house has a side-gabled front volume. The right bay is a cross gable with a triple set of windows (leaded glass in the upper sashes) and an arched transom under a stone arch; in the gable end is a small round-arched casement pair. The left bay's front entrance is in a slightly projecting gable; a chimney is between the two gables. The original round-arched front door has a stone surround. Limestone is also used at the chimney shoulder, sills, window arches, base, and roofless porch. Limestone is also used at the chimney shoulder, sills, window arches, base, and roofless porch. The two gable ends are defined by glazed green tile; the rest of the roof is composition shingle.

Additions/Alterations:

Some wood trim wrapped in siding



Photo date: 2/25/2009

City of St. Louis Cultural Resources Office

Holly Hills Neighborhood Survey

Lynn Josse and NiNi Harris
3/1/2010

Page 1417 of 1643

4121 FEDERER ST

City Block: 6056

Ownership information:

SIMBECK, JEFFREY & ROBBY L GIUN
4121 FEDERER ST
ST LOUIS MO 63116

A. Historic Name:

C. Other Name:

2A. Architect:

Builder: Sallenbach, Dave

2B. Arch. Style: 53 Tudor Revival

2C. Property Type: Building

Single Family Residence: "Gingerbread"

2D. Date: 1940

2E. Date(s)
of Alteration:

2L. Ancil. Blds: 1

2N. No. Stories: 1

No. Bays:

2J. Historic Use: 01 DOMESTIC

2K. Historic Sub-use: 01A Single Dwelling

Current Use: 01 DOMESTIC

Integrity: Good/fair

Condition: Good

Contributing to potential
historic district? ☒ Yes
☐ No

2O. Structural system: CR Ceramic Block

2P. Wall material: 30 BRICK

2Q. Other Material(s): 43 Limestone

2R. Roof Shape: GB Gable

2S. Roof Material: comp shingle

2T. Roof Feature(s):

2U. Foundation: 43 Limestone

2V. Porch type: OB Other Bay

2Y. Environment/Outbuildings:

Vinyl sided frame garage with gable roof

Outbuilding contributing to
potential historic district? ☐ Yes
☒ No

Date Surveyed: 6/3/2009

2X: Description/History:

According to Sanborn maps, this house is brick-faced tile construction. The front gabled variegated brick house has a steep secondary gable projecting at the right bay. The front door is original. A triple set of windows is at the left bay; an exterior chimney rises from entrance bay.

Additions/Alterations:

awnings at window set and front door. Replacement façade windows.



Photo date: 2/25/2009

City of St. Louis Cultural Resources Office

Holly Hills Neighborhood Survey

Lynn Josse and NiNi Harris
3/1/2010

Page 1380 of 1643

4122 FEDERER ST

City Block: 6055

Ownership information:

BENNETT, DEBORAH
4122 FEDERER
ST LOUIS MO 63118

A. Historic Name:

C. Other Name:

2A. Architect: Potolsky, J

Builder: Potolsky, J

2B. Arch. Style: 50 Late 19th & 20th c. Revivals

2C. Property Type: Building

Single-Family Residence: 1-story Revival

2D. Date: 1937

2E. Date(s)
of Alteration:

2L. Ancil. Blgs: 1

2N. No. Stories: 1½

No. Bays:

2J. Historic Use: 01 DOMESTIC

2K. Historic Sub-use: 01A Single Dwelling

Current Use: 01 DOMESTIC

Integrity: Good/fair

Condition: Good

Contributing to potential
historic district? ☒ Yes
☐ No

2O. Structural system: LB Load-bearing Brick

2P. Wall material: 30 BRICK

2Q. Other Material(s): 43 Limestone

2R. Roof Shape: IG Intersecting Gable

2S. Roof Material: comp shingle

2T. Roof Feature(s): DR Dormer

2U. Foundation: 43 Limestone

2V. Porch type: OB Other Bay

2Y. Environment/Outbuildings:

Gabled frame garage now covered with vinyl siding

Outbuilding contributing to
potential historic district? ☐ Yes
☒ No

Date Surveyed: 7/3/2009

2X: Description/History:

This near-Gingerbread variegated brick house has a side-gabled front volume. The right bay is a cross gable with a triple set of windows (leaded glass in the upper sashes) under a stone lintel; in the gable end is a small original window pair. The left bay's front entrance is in a slightly projecting gable with a chimney built in at its right side. A corbel arcade separates the first story of this bay from the second, where a small window has art glass in the upper sash. The original round-arched front door has a stone surround. The front porch at the left side of the façade is unroofed and retains metal railings.

Additions/Alterations:

Some wood trim wrapped in siding



Photo date: 2/25/2009

City of St. Louis Cultural Resources Office

Holly Hills Neighborhood Survey

Lynn Josse and NiNi Harris
3/1/2010

Page 1418 of 1643

4125 FEDERER ST

City Block: 6056

Ownership information:

WHALEN, MICHAEL J & MARY A
4125 FEDERER ST
ST LOUIS MO 63116

A. Historic Name:

C. Other Name:

2A. Architect: Bradley, CA

Builder: bradley, CA

2B. Arch. Style: 65 Bungalow/Craftsman

2C. Property Type: Building

22 Bungalow/Bungalowoid

2D. Date: 1929

2E. Date(s)
of Alteration:

2L. Ancil. Blgs: 1

2N. No. Stories: 1½

No. Bays:

2J. Historic Use: 01 DOMESTIC

2K. Historic Sub-use: 01A Single Dwelling

Current Use: 01 DOMESTIC

Integrity: Good/fair

Condition: Good

Contributing to potential historic district? ☒ Yes
☐ No

2O. Structural system: LB Load-bearing Brick

2P. Wall material: 30 BRICK

2Q. Other
Material(s):

2R. Roof Shape: GB Gable

2S. Roof Material: comp shingle

2T. Roof Feature(s): DR Dormer

2U. Foundation: 43 Limestone

2V. Porch type: FU Full

2Y. Environment/Outbuildings:

Vinyl sided frame garage with gable roof

Outbuilding contributing to potential historic district? ☐ Yes
☒ No

Date Surveyed: 6/3/2009

2X: Description/History:

This variegated brick bungalow has a full width limestone porch. Its gabled roof is supported on two battered piers. Side gabled main roof has a wide brick faced dormer. Original arched front door at right. Small stone-quoined arched art glass window centers dormer.

Additions/Alterations:

Replacement façade windows.



Photo date: 2/25/2009

City of St. Louis Cultural Resources Office

Holly Hills Neighborhood Survey

Lynn Josse and NiNi Harris
3/1/2010

Page 1381 of 1643

4126 FEDERER ST

City Block: 6055

Ownership information:

PURICELLI, THOMAS P & DONNA C
1030 WOODCREST TER DR.
ST LOUIS MO 63141

A. Historic Name:

C. Other Name:

2A. Architect: Avis, Mr.

Builder:

2B. Arch. Style: 50 Late 19th & 20th c. Revivals

2C. Property Type: Building

Single-Family Residence: 1-story Revival

2D. Date: 1935

2E. Date(s)
of Alteration:

2L. Ancil. Blgs: 1

2N. No. Stories: 1½

No. Bays:

2J. Historic Use: 01 DOMESTIC

2K. Historic Sub-use: 01A Single Dwelling

Current Use: 01 DOMESTIC

Integrity: Good/fair

Condition: Good

Contributing to potential
historic district? ☒ Yes
☐ No

2O. Structural system: LB Load-bearing Brick

2P. Wall material: 30 BRICK

2Q. Other Material(s): 43 Limestone

2R. Roof Shape: GB Gable

2S. Roof Material: comp shingle

2T. Roof Feature(s): DR Dormer

2U. Foundation: 43 Limestone

2V. Porch type: OB Other Bay

2Y. Environment/Outbuildings:

Gabled frame garage now covered with vinyl siding,
although it retains wood roll-up door.

Outbuilding contributing to
potential historic district? ☒ Yes
☐ No

Date Surveyed: 7/3/2009

2X: Description/History:

This front gabled house displays some of the characteristics of the "Gingerbread" type - particularly the round-arched front door with stone and brick surround - but its other features are very minimalistic, reflecting the 1935 date. The roof is essentially eaveless. The paired windows, left are in a three-course brick reveal with a herringbone pattern beneath; this brick, the lintel at the attic window, and the top of the front door's arched reveal are all red brick, differentiating these features from the variegated brick façade. The front door is original.

Additions/Alterations:

Façade windows are vinyl replacements.



Photo date: 2/25/2009

City of St. Louis Cultural Resources Office

Holly Hills Neighborhood Survey

Lynn Josse and NiNi Harris
3/1/2010

Page 1419 of 1643

4127 FEDERER ST

City Block: 6056

Ownership information:

JONES, JACKIE A & DIANE
4127 FEDERER PLACE
ST LOUIS MO 63116

A. Historic Name:

C. Other Name:

2A. Architect:

Builder: Sallenbach, Dave

2B. Arch. Style: 50 Late 19th & 20th c. Revivals

2C. Property Type: Building

Single Family Residence: "Gingerbread"

2D. Date: 1940

2E. Date(s)
of Alteration:

2L. Ancil. Blgs: 1

2N. No. Stories: 1

No. Bays:

2J. Historic Use: 01 DOMESTIC

2K. Historic Sub-use: 01A Single Dwelling

Current Use: 01 DOMESTIC

Integrity: Good/fair

Condition: Good

Contributing to potential
historic district? ☒ Yes
☐ No

2O. Structural system: CR Ceramic Block

2P. Wall material: 30 BRICK

2Q. Other Material(s): 43 Limestone

2R. Roof Shape: GB Gable

2S. Roof Material: comp shingle

2T. Roof Feature(s):

2U. Foundation: 43 Limestone

2V. Porch type: OB Other Bay

2Y. Environment/Outbuildings:

frame garage has masonite siding and gable roof.
Wood vergeboards intact.

Outbuilding contributing to
potential historic district? ☒ Yes
☐ No

Date Surveyed: 6/3/2009

2X: Description/History:

According to Sanborn maps, this house is brick-faced tile construction. The front gabled variegated brick house has a steep secondary gable projecting at the right bay. The front door is original. A triple set of 3/1 windows is at the left bay; an exterior chimney rises from left side of entrance bay.

Additions/Alterations:

awnings at window set and front door.



Photo date: 2/25/2009

City of St. Louis Cultural Resources Office

Holly Hills Neighborhood Survey

Lynn Josse and NiNi Harris
3/1/2010

Page 1382 of 1643

4130 FEDERER ST

City Block: 6055

Ownership information:

SHELTON, MICHAEL D & VIRGINIA
4130 FEDERER
ST LOUIS MO 63116

A. Historic Name:

C. Other Name:

2A. Architect: Avis, Mr.

Builder:

2B. Arch. Style: 50 Late 19th & 20th c. Revivals

2C. Property Type: Building

Single Family Residence: "Gingerbread"

2D. Date: 1935

2E. Date(s)
of Alteration:

2L. Ancil. Blgs: 1

2N. No. Stories: 1½

No. Bays:

2J. Historic Use: 01 DOMESTIC

2K. Historic Sub-use: 01A Single Dwelling

Current Use: 01 DOMESTIC

Integrity: Good/fair

Condition: Good

Contributing to potential historic district? ☒ Yes
☐ No

2O. Structural system: LB Load-bearing Brick

2P. Wall material: 30 BRICK

2Q. Other Material(s): 43 Limestone

2R. Roof Shape: GB Gable

2S. Roof Material: comp shingle

2T. Roof Feature(s):

2U. Foundation: 43 Limestone

2V. Porch type: OB Other Bay

2Y. Environment/Outbuildings:

Gabled frame garage now covered with vinyl siding

Outbuilding contributing to potential historic district? ☐ Yes
☒ No

Date Surveyed: 7/3/2009

2X: Description/History:

This front gabled house displays some of the characteristics of the "Gingerbread" type, especially the prominent front chimney at the left side of the façade, but its other features are very minimalistic, reflecting the 1935 date. The roof is essentially eaveless. The original front door, right, is set within a severe architrave of concrete or limestone blocks suggesting quoins floating in the variegated brick façade. To the left is a set of metal casement windows in a round-arched opening.

Additions/Alterations:

Replacement windows in gable end.



Photo date: 2/25/2009

City of St. Louis Cultural Resources Office

Holly Hills Neighborhood Survey

Lynn Josse and NiNi Harris
3/1/2010

Page 1420 of 1643

4131 FEDERER ST

City Block: 6056

Ownership information:

IVANOVICH, JENNIFER L

4131 FEDERER ST

ST LOUIS MO 63116

A. Historic Name:

C. Other Name:

2A. Architect:

Builder: Sallenbach, Dave

2B. Arch. Style: 50 Late 19th & 20th c. Revivals

2C. Property Type: Building

Single Family Residence: "Gingerbread"

2D. Date: 1940

2E. Date(s)
of Alteration:

2L. Ancil. Blgs: 1

2N. No. Stories: 1

No. Bays:

2J. Historic Use: 01 DOMESTIC

2K. Historic Sub-use: 01A Single Dwelling

Current Use: 01 DOMESTIC

Integrity: Good/fair

Condition: Good

Contributing to potential historic district? ☒ Yes
☐ No

2O. Structural system: CR Ceramic Block

2P. Wall material: 30 BRICK

2Q. Other Material(s): 43 Limestone
65 CONCRETE

2R. Roof Shape: GB Gable

2S. Roof Material: comp shingle

2T. Roof Feature(s):

2U. Foundation: 43 Limestone

2V. Porch type: OB Other Bay

2Y. Environment/Outbuildings:

frame garage has masonite siding and gable roof with shed addition

Outbuilding contributing to potential historic district? ☒ Yes
☐ No

Date Surveyed: 6/3/2009

2X: Description/History:

According to Sanborn maps, this house is brick-faced tile construction. The front gabled variegated brick house has a steep secondary gable projecting at the right bay. The front door is original. A triple set of 2/2 horizontal-paned windows is at the left bay; an exterior chimney rises from left side of entrance bay. Brick detailing includes slightly raised rows creating a gingerbread-Moderne hybrid.

Additions/Alterations:

Fabric awnings at window set and front door.



Photo date: 2/25/2009

City of St. Louis Cultural Resources Office

Holly Hills Neighborhood Survey

Lynn Josse and NiNi Harris
3/1/2010

Page 1383 of 1643

4134 FEDERER ST

City Block: 6055

Ownership information:

TRAPP, KEVIN M & AMY D
4134 FEDERER ST
ST LOUIS MO 63116

A. Historic Name:

C. Other Name:

2A. Architect: Keim, AJ

Builder: Keim, AJ

2B. Arch. Style: 50 Late 19th & 20th c. Revivals

2C. Property Type: Building

Single-Family Residence: 1-story Revival

2D. Date: 1929

2E. Date(s)
of Alteration:

2L. Ancil. Blgs: 1

2N. No. Stories: 1

No. Bays: 2

2J. Historic Use: 01 DOMESTIC

2K. Historic Sub-use: 01A Single Dwelling

Current Use: 01 DOMESTIC

Integrity: Good/fair

Condition: Good

Contributing to potential historic district? ☒ Yes
☐ No

2O. Structural system: LB Load-bearing Brick

2P. Wall material: 30 BRICK

2Q. Other Material(s): 43 Limestone

2R. Roof Shape: CM Complex

2S. Roof Material: comp shingle

2T. Roof Feature(s): DR Dormer

2U. Foundation: 43 Limestone

2V. Porch type: SI Side

2Y. Environment/Outbuildings:

Gabled frame garage now covered with vinyl siding

Outbuilding contributing to potential historic district? ☐ Yes
☒ No

Date Surveyed: 7/3/2009

2X: Description/History:

This dark brick house has a complex roof based on a hipped form. The left bay of the façade projects forward from the gabled right bay; at the gabled right bay is a projecting window bay. All façade windows are original, with diamond-paned leaded glass. The front door (original) is at a side porch at the right (west) elevation. Stone trim used around base of house. Double-peaked bay at right (west) elevation.

Additions/Alterations:

Some wood trim wrapped with siding.



Photo date: 2/25/2009

City of St. Louis Cultural Resources Office

Holly Hills Neighborhood Survey

Lynn Josse and NiNi Harris
3/1/2010

Page 1421 of 1643

4135 FEDERER ST

City Block: 6056

Ownership information:

RENNER, MARTIN C & JOYCE L
4135 FEDERER ST
ST LOUIS MO 63116

A. Historic Name:

C. Other Name:

2A. Architect:

Builder: Sallenbach, Dave

2B. Arch. Style: 50 Late 19th & 20th c. Revivals

2C. Property Type: Building

Single Family Residence: "Gingerbread"

2D. Date: 1940

2E. Date(s)
of Alteration:

2L. Ancil. Blds: 1

2N. No. Stories: 1

No. Bays:

2J. Historic Use: 01 DOMESTIC

2K. Historic Sub-use: 01A Single Dwelling

Current Use: 01 DOMESTIC

Integrity: Good/fair

Condition: Good

Contributing to potential
historic district? ☒ Yes
☐ No

2O. Structural system: CR Ceramic Block

2P. Wall material: 30 BRICK

2Q. Other Material(s): 43 Limestone

2R. Roof Shape: GB Gable

2S. Roof Material: comp shingle

2T. Roof Feature(s):

2U. Foundation: 43 Limestone

2V. Porch type: ST Stoop
OB Other Bay

2Y. Environment/Outbuildings:

Vinyl-sided frame garage is non contributing

Outbuilding contributing to
potential historic district? ☐ Yes
☒ No

Date Surveyed: 6/3/2009

2X: Description/History:

According to Sanborn maps, this house is brick-faced tile construction. The front gabled variegated brick house has a steep secondary gable projecting at the right bay. A triple set of 6/1 windows is at the left bay; an exterior chimney rises from left side of entrance bay. Brick detailing includes a blind arch over left window set, with basketweave fill.

Additions/Alterations:

Replacement front door under fabric awning, right.



Photo date: 2/25/2009

City of St. Louis Cultural Resources Office

Holly Hills Neighborhood Survey

Lynn Josse and NiNi Harris
3/1/2010

Page 1384 of 1643

4138 FEDERER ST

City Block: 6055

Ownership information:

OTTOLINE, MARY T
4138 FEDERER PL
ST LOUIS MO 63116

A. Historic Name:

C. Other Name:

2A. Architect: Keim, AJ

Builder: Keim, AJ

2B. Arch. Style: 50 Late 19th & 20th c. Revivals

2C. Property Type: Building

Single-Family Residence: 1-story Revival

2D. Date: 1929

2E. Date(s)
of Alteration:

2L. Ancil. Blds: 1

2N. No. Stories: 1½

No. Bays: 2

2J. Historic Use: 01 DOMESTIC

2K. Historic Sub-use: 01A Single Dwelling

Current Use: 01 DOMESTIC

Integrity: Good/fair

Condition: Good

Contributing to potential
historic district? ☒ Yes
☐ No

2O. Structural system: LB Load-bearing Brick

2P. Wall material: 30 BRICK

2Q. Other Material(s): 61 STUCCO

2R. Roof Shape: IG Intersecting Gable

2S. Roof Material: comp shingle

2T. Roof Feature(s):

2U. Foundation: 43 Limestone

2V. Porch type: OB Other Bay

2Y. Environment/Outbuildings:

Gabled frame garage now covered with vinyl siding

Outbuilding contributing to
potential historic district? ☐ Yes
☒ No

Date Surveyed: 7/3/2009

2X: Description/History:

This dark red brick house has a side-gabled front volume with a hipped gable facing forward at the left bay. The original round-arched front door is at a slightly projecting secondary gable at the right side of the left bay. Its gable end has brick and stucco panels. The set of 3 windows to the left all have diamond-paned upper sashes (as do the pair at the right side of the façade). The front porch has no roof.

Additions/Alterations:

Porch base covered with imitation stone veneer.



Photo date: 2/25/2009

City of St. Louis Cultural Resources Office

Holly Hills Neighborhood Survey

Lynn Josse and NiNi Harris
3/1/2010

Page 1422 of 1643

4139 FEDERER ST

City Block: 6056

Ownership information:

JENNEY, NEAL & TARA OHLER
4139 FEDERER ST
ST LOUIS MO 63116

A. Historic Name:

C. Other Name:

2A. Architect:

Builder:

2B. Arch. Style: 65 Bungalow/Craftsman

2C. Property Type: Building

22 Bungalow/Bungalowoid

2D. Date: 1929

2E. Date(s)
of Alteration:

2L. Ancil. Blgs: 1

2N. No. Stories: 1½

No. Bays:

2J. Historic Use: 01 DOMESTIC

2K. Historic Sub-use: 01A Single Dwelling

Current Use: 01 DOMESTIC

Integrity: Good/fair

Condition: Good

Contributing to potential
historic district? ☒ Yes
☐ No

2O. Structural system: LB Load-bearing Brick

2P. Wall material: 30 BRICK

2Q. Other Material(s): 43 Limestone

2R. Roof Shape: GB Gable

2S. Roof Material: comp shingle

2T. Roof Feature(s): DR Dormer

2U. Foundation: 43 Limestone

2V. Porch type: FU Full

2Y. Environment/Outbuildings:

Vinyl-sided frame garage is non contributing

Outbuilding contributing to
potential historic district? ☐ Yes
☒ No

Date Surveyed: 6/3/2009

2X: Description/History:

This variegated brick bungalow has a full width limestone porch. Its gabled roof is supported on two battered piers. Side gabled main roof has a wide brick faced dormer. Original arched front door at right. Original lanterns.

Additions/Alterations:

Replacement windows at façade.



Photo date: 2/25/2009

City of St. Louis Cultural Resources Office

Holly Hills Neighborhood Survey

Lynn Josse and NiNi Harris
3/1/2010

Page 1385 of 1643

4140 FEDERER ST

City Block: 6055

Ownership information:

GIBALA, GERALDINE
4140 FEDERER PL
ST LOUIS MO 63118

A. Historic Name:

C. Other Name:

2A. Architect: Keim, AJ

Builder: Keim, AJ

2B. Arch. Style: 60 Late 19th/Early 20th c Amer. Movements

2C. Property Type: Building

Single-Family Residence: 1-story Revival

2D. Date: 1929

2E. Date(s)
of Alteration:

2L. Ancil. Blgs: 1

2N. No. Stories: 1½

No. Bays: 2

2J. Historic Use: 01 DOMESTIC

2K. Historic Sub-use: 01A Single Dwelling

Current Use: 01 DOMESTIC

Integrity: Good/fair

Condition: Good

Contributing to potential historic district? ☒ Yes
☐ No

2O. Structural system: LB Load-bearing Brick

2P. Wall material: 30 BRICK

2Q. Other
Material(s):

2R. Roof Shape: IG Intersecting Gable

2S. Roof Material: comp shingle

2T. Roof Feature(s): DR Dormer

2U. Foundation: 43 Limestone

2V. Porch type: OB Other Bay

2Y. Environment/Outbuildings:

Gabled frame garage retains wood roll-up door and masonite siding

Outbuilding contributing to potential historic district? ☒ Yes
☐ No

Date Surveyed: 7/3/2009

2X: Description/History:

This dark red brick house has a side-gabled front volume with a projecting gable facing forward at the left bay. The front door is at the right side of the left bay.. The set of 3 windows to the left all have diamond-paned upper sashes (as do the two at the right side of the façade). The front porch has no roof. A chimney with a stucco panel on its tapered upper reaches separate the two windows at the right bay.

Additions/Alterations:

Siding at gable end, vergeboards and eaves. Metal awning added over front door.



Photo date: 2/25/2009

City of St. Louis Cultural Resources Office

Holly Hills Neighborhood Survey

Lynn Josse and NiNi Harris
3/1/2010

Page 1423 of 1643

4141 FEDERER ST

City Block: 6056

Ownership information:

CONLEY, MICHAEL P & VANESSA S
4141 FEDERER PL
ST LOUIS MO 63116

A. Historic Name:

C. Other Name:

2A. Architect:

Builder: Dryton, John

2B. Arch. Style: 53 Tudor Revival

2C. Property Type: Building

Single-Family Residence: 2-story Revival

2D. Date: 1931

2E. Date(s)
of Alteration:

2L. Ancil. Blgs: 1

2N. No. Stories: 1½

No. Bays: 2

2J. Historic
Use: 01 DOMESTIC

2K. Historic
Sub-use: 01A Single Dwelling

Current Use: 01 DOMESTIC

Integrity: Good/fair

Condition: Good

Contributing to potential
historic district? ☒ Yes
☐ No

2O. Structural system: LB Load-bearing Brick

2P. Wall material: 30 BRICK
61 STUCCO

2Q. Other
Material(s):

2R. Roof Shape: CM Complex

2S. Roof Material: comp shingle

2T. Roof Feature(s): DR Dormer

2U. Foundation: 43 Limestone

2V. Porch type: OB Other Bay
ST Stoop

2Y. Environment/Outbuildings:

Vinyl-sided frame garage is non contributing

Outbuilding contributing to
potential historic district? ☐ Yes
☒ No

Date Surveyed: 6/3/2009

2X: Description/History:

This variegated brick house has a side-gabled front volume. A steep cross gable defines the right bay; its second story gable end is filled with stick and stucco. A brick chimney with stone shoulders separates the two bays. The left bay has a shed dormer which appears to be built into the chimney and left bay gable. The original round-arched front door has a stone surround; to its left is a small round-arched leaded glass window.

Additions/Alterations:

Left bay windows are replacements, as is the window at the second story of the right bay.



Photo date: 2/25/2009

City of St. Louis Cultural Resources Office

Holly Hills Neighborhood Survey

Lynn Josse and NiNi Harris
3/1/2010

Page 1424 of 1643

4143 FEDERER ST

City Block: 6056

Ownership information:

MARTIN, JOY ELLEN
4143 FEDERER
ST LOUIS MO 63116

A. Historic Name:

C. Other Name:

2A. Architect: Luer, Bert

Builder:

2B. Arch. Style: 70 Modern Movements

2C. Property Type: Building

Single Family Residence: 1 sty compact Modern

2D. Date: 1954

2E. Date(s)
of Alteration:

2L. Ancil. Blgs: 1

2N. No. Stories: 1

No. Bays:

2J. Historic Use: 01 DOMESTIC

2K. Historic Sub-use: 01A Single Dwelling

Current Use: 01 DOMESTIC

Integrity: Good/fair

Condition: Good

Contributing to potential
historic district? ☒ Yes
☐ No

2O. Structural system: CB Concrete Block

2P. Wall material: 30 BRICK

2Q. Other Material(s): 43 Limestone
65 CONCRETE

2R. Roof Shape: HP Hipped

2S. Roof Material: comp shingle

2T. Roof Feature(s):

2U. Foundation: 43 Limestone

2V. Porch type: OB Other Bay
ST Stoop

2Y. Environment/Outbuildings:

Gabled garage with lapped wood siding retains
integrity

Outbuilding contributing to
potential historic district? ☒ Yes
☐ No

Date Surveyed: 6/3/2009

2X: Description/History:

This variegated brick house retains the original quoined front door at the left bay. A glass block oculus window is to the right of the door.

Additions/Alterations:

Right bay has a replacement picture window.



Photo date: 2/25/2009

City of St. Louis Cultural Resources Office

Holly Hills Neighborhood Survey

Lynn Josse and NiNi Harris
3/1/2010

Page 1386 of 1643

4144 FEDERER ST

City Block: 6055

Ownership information:

BEHNEN, RICHARD F & ROSE M (CO-
4144 FEDERER ST
ST LOUIS MO 63116

A. Historic Name:

C. Other Name:

2A. Architect: Keim, AJ

Builder: Keim, AJ

2B. Arch. Style: 60 Late 19th/Early 20th c Amer. Movements

2C. Property Type: Building

Single-Family Residence: 1-story Revival

2D. Date: 1929

2E. Date(s) 1969

2L. Ancil. Blgs: 1

of Alteration:

2N. No. Stories: 1½

No. Bays:

2J. Historic Use: 01 DOMESTIC

2K. Historic Sub-use: 01A Single Dwelling

Current Use: 01 DOMESTIC

Integrity: Good/fair

Condition: Good

Contributing to potential historic district? ☒ Yes
☐ No

2O. Structural system: LB Load-bearing Brick

2P. Wall material: 30 BRICK

2Q. Other Material(s):

2R. Roof Shape: IG Intersecting Gable

2S. Roof Material: comp shingle

2T. Roof Feature(s): DR Dormer

2U. Foundation: 43 Limestone

2V. Porch type: OB Other Bay

2Y. Environment/Outbuildings:

Vinyl-sided gabled garage retains hinged wooden door pair

Outbuilding contributing to potential historic district? ☒ Yes
☐ No

Date Surveyed: 7/3/2009

2X: Description/History:

This variegated brown brick house has a side-gabled front volume with a projecting gable facing forward at the left bay. The original round-arched front door is at the right side of the left bay under a flared extension of the gable.. The set of 3 windows to the left all have diamond-paned upper sashes (as do the pair at the right side of the façade). A chimney separates the two bays.

Additions/Alterations:

The concrete porch has a metal awning roof on metal trellis-style supports. Some wood trim is wrapped with siding.



Photo date: 2/25/2009

City of St. Louis Cultural Resources Office

Holly Hills Neighborhood Survey

Lynn Josse and NiNi Harris
3/1/2010

Page 1387 of 1643

4148 FEDERER ST

City Block: 6055

Ownership information:

SMITH, EDWARD D & EVELYN M
4148 FEDERER ST
ST LOUIS MO 63116

A. Historic Name:

C. Other Name:

2A. Architect: Keim, AJ

Builder: Keim, AJ

2B. Arch. Style: 50 Late 19th & 20th c. Revivals

2C. Property Type: Building

Single-Family Residence: 1-story Revival

2D. Date: 1929

2E. Date(s) of Alteration: 1961

2L. Ancil. Blds: 1

2N. No. Stories: 1½

No. Bays:

2J. Historic Use: 01 DOMESTIC

2K. Historic Sub-use: 01A Single Dwelling

Current Use: 01 DOMESTIC

Integrity: Good/fair

Condition: Good

Contributing to potential historic district? ☒ Yes
☐ No

2O. Structural system: LB Load-bearing Brick

2P. Wall material: 30 BRICK

2Q. Other Material(s):

2R. Roof Shape: IG Intersecting Gable

2S. Roof Material: comp shingle

2T. Roof Feature(s): DR Dormer

2U. Foundation: 43 Limestone

2V. Porch type: SI Side

2Y. Environment/Outbuildings:

masonite-clad garage has gabled roof

Outbuilding contributing to potential historic district? ☐ Yes
☒ No

Date Surveyed: 7/3/2009

2X: Description/History:

This dark red brick house has a complex roof based on a hipped form. The left bay of the façade projects forward from the gabled right bay; at the gabled right bay is a projecting window bay. All façade windows are original, with diamond-paned leaded glass. The front door (original) is at a side porch at the right (west) elevation. Stone trim used around base of house. Double-peaked bay at right (west) elevation.

Additions/Alterations:

Pop-up dormer adds second story living space at rear of house, well back from façade.



Photo date: 2/25/2009

City of St. Louis Cultural Resources Office

Holly Hills Neighborhood Survey

Lynn Josse and NiNi Harris
3/1/2010

Page 1425 of 1643

4149 FEDERER ST

City Block: 6056

Ownership information:

MOORE, TOMMY R
4149 FEDERER ST
ST LOUIS MO 63116

A. Historic Name:

C. Other Name:

2A. Architect: Stewart, C. W.

Builder: Bradley, C

2B. Arch. Style: 65 Bungalow/Craftsman

2C. Property Type: Building

22 Bungalow/Bungaloid

2D. Date: 1928

2E. Date(s)
of Alteration:

2L. Ancil. Blgs: 1

2N. No. Stories: 1½

No. Bays:

2J. Historic Use: 01 DOMESTIC

2K. Historic Sub-use: 01A Single Dwelling

Current Use: 01 DOMESTIC

Integrity: Good/fair

Condition: Good

Contributing to potential historic district? ☒ Yes
☐ No

2O. Structural system: LB Load-bearing Brick

2P. Wall material: 30 BRICK

2Q. Other Material(s): 65 CONCRETE

2R. Roof Shape: GB Gable

2S. Roof Material: comp shingle

2T. Roof Feature(s): DR Dormer

2U. Foundation: 43 Limestone

2V. Porch type: FU Full

2Y. Environment/Outbuildings:

Brick garage has pyramidal roof

Outbuilding contributing to potential historic district? ☒ Yes
☐ No

Date Surveyed: 6/3/2009

2X: Description/History:

This variegated brick bungalow has a full width limestone porch. Its gabled roof is supported on two battered piers. Side gabled main roof has a wide brick faced dormer. Original arched front door at right. A small stone-quoined arched casement window centers dormer.

Additions/Alterations:

Facade window replacement. Porch gable end covered with modern horizontal siding.



Photo date: 2/25/2009

City of St. Louis Cultural Resources Office

Holly Hills Neighborhood Survey

Lynn Josse and NiNi Harris
3/1/2010

Page 1388 of 1643

4152 FEDERER ST

City Block: 6055

Ownership information:

ALLES, JANE
4152 FEDERER PL
ST LOUIS MO 63116

A. Historic Name:

C. Other Name:

2A. Architect: Keim, AJ

Builder: Keim, AJ

2B. Arch. Style: 50 Late 19th & 20th c. Revivals

2C. Property Type: Building

Single-Family Residence: 1-story Revival

2D. Date: 1929

2E. Date(s)
of Alteration:

2L. Ancil. Blds: 1

2N. No. Stories: 1

No. Bays:

2J. Historic Use: 01 DOMESTIC

2K. Historic Sub-use: 01A Single Dwelling

Current Use: 01 DOMESTIC

Integrity: Good/fair

Condition: Good

Contributing to potential historic district? ☒ Yes
☐ No

2O. Structural system: LB Load-bearing Brick

2P. Wall material: 30 BRICK

2Q. Other Material(s): 61 STUCCO

2R. Roof Shape: IG Intersecting Gable

2S. Roof Material: comp shingle

2T. Roof Feature(s):

2U. Foundation: 43 Limestone

2V. Porch type: OB Other Bay

2Y. Environment/Outbuildings:

Frame garage has gabled roof, wood roll-up door, lapped wood siding

Outbuilding contributing to potential historic district? ☒ Yes
☐ No

Date Surveyed: 7/3/2009

2X: Description/History:

This variegated, striated brown brick house has a side-gabled front volume with a hipped gable facing forward at the left bay. The original round-arched front door is at a slightly projecting secondary gable at the right side of the left bay. Its gable end has stucco panels defined by brick. The set of 3 windows to the left all have diamond-paned upper sashes (as do the pair at the right side of the façade). The front porch has no roof.

Additions/Alterations:

Porch base covered with imitation stone veneer.



Photo date: 2/25/2009

City of St. Louis Cultural Resources Office

Holly Hills Neighborhood Survey

Lynn Josse and NiNi Harris
3/1/2010

Page 1426 of 1643

4153 FEDERER ST

City Block: 6056

Ownership information:

KUECHENMEISTER, EVA S
4153 FEDERER ST
ST LOUIS MO 63116

A. Historic Name:

C. Other Name:

2A. Architect: Baumgartner, S
Builder: Baumgartner, A
2B. Arch. Style: 53 Tudor Revival
2C. Property Type: Building
Single-Family Residence: 2-story Revival
2D. Date: 1940 **2E. Date(s) of Alteration:**
2L. Ancil. Blgs: 1
2N. No. Stories: 2
No. Bays:
2J. Historic Use: 01 DOMESTIC
2K. Historic Sub-use: 01A Single Dwelling
Current Use: 01 DOMESTIC
Integrity: Good/fair
Condition: Good

Contributing to potential historic district? ☒ Yes
☐ No

2O. Structural system: CR Ceramic Block

2P. Wall material: 30 BRICK

2Q. Other Material(s): 43 Limestone

2R. Roof Shape: CM Complex

2S. Roof Material: comp shingle

2T. Roof Feature(s):

2U. Foundation: 30 BRICK

2V. Porch type: OB Other Bay
ST Stoop

2Y. Environment/Outbuildings:

Intact gabled garage retains lapped wood siding.

Outbuilding contributing to potential historic district? ☒ Yes
☐ No

Date Surveyed: 6/3/2009

2X: Description/History:

According to Sanborn maps, this house is brick-faced tile construction. The variegated brick exterior is the only material visible at the foundation. This house has a most unconventional roof shape - the rear of the house is rear-gabled, and the front is essentially a side gable with a steep back slope and low-pitched front slop which allows a full two stories at the façade. At the right side of the façade is a steep front gable. The original round-arched front door is at a projecting bay, left, defined with limestone and crenellations at the top. Original metal windows are mostly casements - the large window at the right side of the first story has 20 panes, 6 of which are art glass.

Additions/Alterations:

Some wood trim is wrapped with aluminum.



Photo date: 2/25/2009

City of St. Louis Cultural Resources Office

Holly Hills Neighborhood Survey

Lynn Josse and NiNi Harris
3/1/2010

Page 1389 of 1643

4156 FEDERER ST

City Block: 6055

Ownership information:

ROBERTS, KARA
4156 FEDERER ST
ST LOUIS MO 63116

A. Historic Name:

C. Other Name:

2A. Architect: Keim, AJ

Builder: Keim, AJ

2B. Arch. Style: 50 Late 19th & 20th c. Revivals

2C. Property Type: Building

Single-Family Residence: 1-story Revival

2D. Date: 1929

2E. Date(s)
of Alteration:

2L. Ancil. Blds: 1

2N. No. Stories: 1

No. Bays:

2J. Historic Use: 01 DOMESTIC

2K. Historic Sub-use: 01A Single Dwelling

Current Use: 01 DOMESTIC

Integrity: Good/fair

Condition: Good

Contributing to potential historic district? ☒ Yes
☐ No

2O. Structural system: LB Load-bearing Brick

2P. Wall material: 30 BRICK

2Q. Other
Material(s):

2R. Roof Shape: IG Intersecting Gable

2S. Roof Material: comp shingle

2T. Roof Feature(s):

2U. Foundation: 43 Limestone

2V. Porch type: OB Other Bay

2Y. Environment/Outbuildings:

Frame garage has gabled roof, vinyl siding

Outbuilding contributing to potential historic district? ☐ Yes
☒ No

Date Surveyed: 7/3/2009

2X: Description/History:

This dark red brick house has a side-gabled front volume with a projecting gable facing forward at the left bay. The front door is at the right side of the left bay.. The set of 3 windows to the left all have diamond-paned upper sashes (as do the two at the right side of the façade). The front porch has no roof. A chimney with a stucco panel on its tapered upper reaches separate the two windows at the right bay. The segmental arched front door is original.

Additions/Alterations:

Modern horizontal siding in front gable end.



Photo date: 2/25/2009

City of St. Louis Cultural Resources Office

Holly Hills Neighborhood Survey

Lynn Josse and NiNi Harris
3/1/2010

Page 1390 of 1643

4160 FEDERER ST

City Block: 6055

Ownership information:

BUEHLER, LORETTA A
4160 FEDERER PL
ST LOUIS MO 63116

A. Historic Name:

C. Other Name:

2A. Architect: Keim, AJ

Builder: Keim, AJ

2B. Arch. Style: 60 Late 19th/Early 20th c Amer. Movements

2C. Property Type: Building

Single-Family Residence: 1-story Revival

2D. Date: 1929

2E. Date(s)
of Alteration:

2L. Ancil. Blgs: 1

2N. No. Stories: 1

No. Bays:

2J. Historic Use: 01 DOMESTIC

2K. Historic Sub-use: 01A Single Dwelling

Current Use: 01 DOMESTIC

Integrity: Good to Fair

Condition: Good

Contributing to potential
historic district? ☒ Yes
☐ No

2O. Structural system: LB Load-bearing Brick

2P. Wall material: 30 BRICK

2Q. Other Material(s): 99 OTHER: imitation stone ven

2R. Roof Shape: IG Intersecting Gable

2S. Roof Material: comp shingle

2T. Roof Feature(s):

2U. Foundation: 43 Limestone

2V. Porch type: OB Other Bay

2Y. Environment/Outbuildings:

Frame garage has gabled roof, vinyl siding

Outbuilding contributing to
potential historic district? ☐ Yes
☒ No

Date Surveyed: 7/3/2009

2X: Description/History:

This variegated brown brick house has a side-gabled front volume with a projecting gable facing forward at the left bay. The original round-arched front door is at the right side of the left bay under a flared extension of the gable.. The set of 3 windows to the left all have leaded glass upper sashes (as do the pair at the right side of the façade). The small round-arched casement in the front gable end is original. A chimney separates the two bays.

Additions/Alterations:

Some wood trim pieces wrapped with aluminum siding.



Photo date: 2/25/2009

City of St. Louis Cultural Resources Office

Holly Hills Neighborhood Survey

Lynn Josse and NiNi Harris
3/1/2010

Page 1391 of 1643

4162 FEDERER ST

City Block: 6055

Ownership information:

ADAMS, BRYAN D & STEPHANIE D
4162 FEDERER ST
ST LOUIS MO 63116

A. Historic Name:

C. Other Name:

2A. Architect: Detman, M

Builder: Detman, M

2B. Arch. Style: 60 Late 19th/Early 20th c Amer. Movements

2C. Property Type: Building

Single-Family Residence: 1-story Revival

2D. Date: 1931

2E. Date(s)
of Alteration:

2L. Ancil. Blds: 1

2N. No. Stories: 1

No. Bays:

2J. Historic Use: 01 DOMESTIC

2K. Historic Sub-use: 01A Single Dwelling

Current Use: 01 DOMESTIC

Integrity: Good/fair

Condition: Good

Contributing to potential
historic district? ☒ Yes
☐ No

2O. Structural system: LB Load-bearing Brick

2P. Wall material: 30 BRICK

2Q. Other Material(s): 43 Limestone

2R. Roof Shape: GB Gable

2S. Roof Material: comp shingle

2T. Roof Feature(s):

2U. Foundation: 43 Limestone

2V. Porch type: OB Other Bay

2Y. Environment/Outbuildings:

Frame garage has gabled roof, aluminum siding

Outbuilding contributing to
potential historic district? ☐ Yes
☒ No

Date Surveyed: 7/3/2009

2X: Description/History:

The side gabled front volume of this dark variegated brick house is divided into two bays, both with a front gable. The right bay includes the original round-arched front door, defined by stone quoins, with a chimney at the left side of the bay. At the left bay is a triple set of 3/1 windows.

Additions/Alterations:

Some wood trim wrapped with aluminum; fabric awning over door.



Photo date: 2/25/2009

City of St. Louis Cultural Resources Office

Holly Hills Neighborhood Survey

Lynn Josse and NiNi Harris
3/1/2010

Page 1392 of 1643

4164 FEDERER ST

City Block: 6055

Ownership information:

SCHUCHMANN FARM INC

4219 PATIO CT

MEHLVILLE MO 63129

A. Historic Name:

C. Other Name:

2A. Architect: Wunderlich, J.

Builder:

2B. Arch. Style: 65 Bungalow/Craftsman

2C. Property Type: Building

22 Bungalow/Bungalowoid

2D. Date: 1929

2E. Date(s)
of Alteration:

2L. Ancil. Bldgs: 1

2N. No. Stories: 1

No. Bays:

2J. Historic Use: 01 DOMESTIC

2K. Historic Sub-use: 01A Single Dwelling

Current Use: 01 DOMESTIC

Integrity: Good/fair

Condition: Good

Contributing to potential historic district? ☒ Yes
☐ No

2O. Structural system: LB Load-bearing Brick

2P. Wall material: 30 BRICK

2Q. Other
Material(s):

2R. Roof Shape: CG Hipped Gable

2S. Roof Material: comp shingle

2T. Roof Feature(s):

2U. Foundation: 30 BRICK

2V. Porch type: FU Full

2Y. Environment/Outbuildings:

Frame garage has original wood hinged doors and wood trim

Outbuilding contributing to potential historic district? ☒ Yes
☐ No

Date Surveyed: 7/3/2009

2X: Description/History:

This brownish speckled brick bungalow has an oversized brick foundation. The original Craftsman-era front door is just left of center. To either side is a pair of original 8/1 windows. The full-width brick porch has two battered piers supporting a gabled roof.

Additions/Alterations:

Modern horizontal siding over porch gable end; aluminum/vinyl wraps some wood trim.



Photo date: 2/25/2009

City of St. Louis Cultural Resources Office

Holly Hills Neighborhood Survey

Lynn Josse and NiNi Harris
3/1/2010

Page 1393 of 1643

4168 FEDERER ST

City Block: 6055

Ownership information:

GROTE, TERRI J
4168 FEDERER
ST LOUIS MO 63116

A. Historic Name:

C. Other Name:

2A. Architect:

Builder: Sanders, Howard W

2B. Arch. Style: 50 Late 19th & 20th c. Revivals

2C. Property Type: Building

Single Family Residence: "Gingerbread"

2D. Date: 1941

2E. Date(s)
of Alteration:

2L. Ancil. Blgs: 1

2N. No. Stories: 1½

No. Bays:

2J. Historic Use: 01 DOMESTIC

2K. Historic Sub-use: 01A Single Dwelling

Current Use: 01 DOMESTIC

Integrity: Good/fair

Condition: Good

Contributing to potential
historic district? ☒ Yes
☐ No

2O. Structural system: CR Ceramic Block

2P. Wall material: 30 BRICK

2Q. Other Material(s): 43 Limestone

2R. Roof Shape: GB Gable

2S. Roof Material: comp shingle

2T. Roof Feature(s):

2U. Foundation: 43 Limestone

2V. Porch type: OB Other Bay

2Y. Environment/Outbuildings:

Frame garage is vinyl sided

Outbuilding contributing to
potential historic district? ☐ Yes
☒ No

Date Surveyed: 7/3/2009

2X: Description/History:

According to Sanborn maps, this house is brick-faced tile construction. Its variegated brick façade is front gabled with no eaves. The front door is a replacement, surrounded by a stylized quoin-like series of concrete panels. The limestone front porch has a midcentury corrugated roof on two metal poles; the porch and railings may date from the same period. The base of the façade is limestone, which is also used in shoulders at the chimney (left side of the façade) and at the left edge of the façade. Diamond-paned leaded casement pair in gable end.

Additions/Alterations:

Door and center arched window replaced.



Photo date: 2/25/2009

City of St. Louis Cultural Resources Office

Holly Hills Neighborhood Survey

Lynn Josse and NiNi Harris
3/1/2010

Page 606 of 1643

3616 FILLMORE ST

City Block: 5867

Ownership information:

DWS INVESTMENTS LLC

308 WEBER DR

EUREKA MO 63025

A. Historic Name:

C. Other Name:

2A. Architect: Harer, M.

Builder: Harer, M.

2B. Arch. Style: 60 Late 19th/Early 20th c Amer. Movements

2C. Property Type: Building

52 2-Family Flat

2D. Date: 1928

2E. Date(s)
of Alteration:

2L. Ancil. Blds: 1

2N. No. Stories: 2

No. Bays: 3

2J. Historic Use: 01 Domestic

2K. Historic Sub-use: 01B Multiple Dwelling

Current Use: 01 Domestic

Integrity: Good/fair

Condition: Good

Contributing to potential
historic district? ☒ Yes
☐ No

2O. Structural system: LB Load-bearing Brick

2P. Wall material: 30 BRICK

2Q. Other
Material(s):

2R. Roof Shape: HP Hipped

2S. Roof Material: comp shingle

2T. Roof Feature(s): DR Dormer

2U. Foundation: 43 Limestone

2V. Porch type: ST Stoop
hood

2Y. Environment/Outbuildings:

There is a gabled frame garage clad in vinyl siding.

Outbuilding contributing to
potential historic district? ☐ Yes
☒ No

Date Surveyed: 3/22/2009

2X: Description/History:

This variegated brick two-family building has a hipped roof with a small dormer vent facing the street. The two front doors (both original) are at the center bay under a gabled hood on brackets. 3/1 windows and diamond paned leaded windows at façade are original.

Additions/Alterations:



Photo date: 11/5/2008

City of St. Louis Cultural Resources Office

Holly Hills Neighborhood Survey

Lynn Josse and NiNi Harris
3/1/2010

Page 553 of 1643

3617 FILLMORE ST

City Block: 5866

Ownership information:

STROKER, CHRISTOPHER C &
3617 FILLMORE ST
ST LOUIS MO 63116

A. Historic Name:

C. Other Name:

2A. Architect: Bene, R.

Builder: Fischer, C. G.

2B. Arch. Style: 65 Bungalow/Craftsman

2C. Property Type: Building

22 Bungalow/Bungalowoid

2D. Date: 1926

2E. Date(s)

2L. Ancil. Blgs: 1

of Alteration:

2N. No. Stories: 1½

No. Bays:

2J. Historic Use: 01 DOMESTIC

2K. Historic Sub-use: 01A Single Dwelling

Current Use: 01 DOMESTIC

Integrity: Good/fair

Condition: Good

Contributing to potential historic district? ☒ Yes
☐ No

2O. Structural system: LB Load-bearing Brick

2P. Wall material: 30 BRICK

2Q. Other Material(s): 45 Slate

2R. Roof Shape: GB Gable

2S. Roof Material: 70 CERAMIC TILE

2T. Roof Feature(s): DR Dormer

2U. Foundation: 43 Limestone

2V. Porch type: FU Full

2Y. Environment/Outbuildings:

There is a gabled frame garage clad in wooden double-dropped lap siding.

Outbuilding contributing to potential historic district? ☒ Yes
☐ No

Date Surveyed: 3/23/2009

2X: Description/History:

This bungalow has a red-greenish variegated brick façade and a shed porch on battered brick piers. Main roof is side gable with gabled front dormer. Front door, 5/1 windows and art glass window are original

Additions/Alterations:

Eaves and 3 brackets at dormer are encased in vinyl



Photo date: 11/5/2008

City of St. Louis Cultural Resources Office

Holly Hills Neighborhood Survey

Lynn Josse and NiNi Harris
3/1/2010

Page 607 of 1643

3622 FILLMORE ST

City Block: 5867

Ownership information:

NICHOLS, SHAREN & FRANK
3622 FILLMORE ST
ST LOUIS MO 63116

A. Historic Name:

C. Other Name:

2A. Architect: Schumacher, S. O.

Builder: Harer, M.

2B. Arch. Style: 65 Bungalow/Craftsman

2C. Property Type: Building

22 Bungalow/Bungalowoid

2D. Date: 1923

2E. Date(s)
of Alteration:

2L. Ancil. Blgs: 1

2N. No. Stories: 1½

No. Bays:

2J. Historic Use: 01 DOMESTIC

2K. Historic Sub-use: 01A Single Dwelling

Current Use: 01 DOMESTIC

Integrity: Good/fair

Condition: Good

Contributing to potential
historic district? ☒ Yes
☐ No

2O. Structural system: LB Load-bearing Brick

2P. Wall material: 30 BRICK

2Q. Other Material(s): 43 Limestone

2R. Roof Shape: GB Gable

2S. Roof Material: 70 CERAMIC TILE

2T. Roof Feature(s): DR Dormer

2U. Foundation: 43 Limestone

2V. Porch type: FU Full

2Y. Environment/Outbuildings:

There is a gabled frame garage clad in vinyl siding.
Because of a mission tile roof, brick chimney and

Outbuilding contributing to
potential historic district? ☒ Yes
☐ No

Date Surveyed: 3/22/2009

2X: Description/History:

This dark brown brick side gabled bungalow has a full width front porch sheltered under a slightly narrower extension of the main tile roof. The roof is supported on battered limestone piers. A front gabled dormer has its original stucco gable end. Front door, storm door, and copper guttering are all intact.

Additions/Alterations:

Windows are replacements, and sidelights are filled in with glass block.



Photo date: 11/5/2008

City of St. Louis Cultural Resources Office

Holly Hills Neighborhood Survey

Lynn Josse and NiNi Harris
3/1/2010

Page 554 of 1643

3623 FILLMORE ST

City Block: 5866

Ownership information:

SLOAN, STEPHEN L
4021 RUSSELL BLVD
ST LOUIS MO 63110

A. Historic Name:

C. Other Name:

2A. Architect: Olfe, Jr, O. H.

Builder:

2B. Arch. Style: 60 Late 19th/Early 20th c Amer. Movements

2C. Property Type: Building

52 2-Family Flat

2D. Date: 1926

2E. Date(s)
of Alteration:

2L. Ancil. Bldgs: 1

2N. No. Stories: 2

No. Bays:

2J. Historic Use: 01 Domestic

2K. Historic Sub-use: 01B Multiple Dwelling

Current Use: 01 Domestic

Integrity: Good/fair

Condition: Good

Contributing to potential
historic district? ☒ Yes
☐ No

2O. Structural system: LB Load-bearing Brick

2P. Wall material: 30 BRICK

2Q. Other Material(s): 62 TERRA COTTA

2R. Roof Shape: PR Parapet

2S. Roof Material: not visible
70 CERAMIC TILE

2T. Roof Feature(s):

2U. Foundation: 43 Limestone

2V. Porch type: CB Central Bay
hood

2Y. Environment/Outbuildings:

There is a gabled frame garage clad in vinyl siding.

Outbuilding contributing to
potential historic district? ☐ Yes
☒ No

Date Surveyed: 3/23/2009

2X: Description/History:

While the city assessor's database indicates that this building is a two-family, it is notable for its three historic front doors centered at the first story. The porch is topped by a bracketed hipped hood. Four of the six façade windows are original 4/1s, and there is an original art glass window centering the second story. Projecting below the parapet wall is a green ceramic tile hipped skirt.

Additions/Alterations:

Two façade windows are replacements; eaves and brackets are sheathed with siding.



Photo date: 11/5/2008

City of St. Louis Cultural Resources Office

Holly Hills Neighborhood Survey

Lynn Josse and NiNi Harris
3/1/2010

Page 608 of 1643

3626 FILLMORE ST

City Block: 5867

Ownership information:

MORCO INVESTORS LLC

3626 FILLMORE ST

ST LOUIS MO 63116

A. Historic Name:

C. Other Name:

2A. Architect:

Builder: Johnson, E. W.

2B. Arch. Style: 60 Late 19th/Early 20th c Amer. Movements

2C. Property Type: Building

Single Family Residence: 1 sty simple massed plan

2D. Date: 1925

2E. Date(s)
of Alteration:

2L. Ancil. Blgs: 1

2N. No. Stories: 1½

No. Bays: 2

2J. Historic Use: 01 DOMESTIC

2K. Historic Sub-use: 01A Single Dwelling

Current Use: 01 DOMESTIC

Integrity: Good/fair

Condition: Good

Contributing to potential historic district? ☒ Yes
☐ No

2O. Structural system: LB Load-bearing Brick

2P. Wall material: 30 BRICK

2Q. Other
Material(s):

2R. Roof Shape: GB Gable

2S. Roof Material: comp shingle

2T. Roof Feature(s): DR Dormer

2U. Foundation: 43 Limestone

2V. Porch type: ST Stoop
hood

2Y. Environment/Outbuildings:

There is a gabled frame garage clad in vinyl siding.

Outbuilding contributing to potential historic district? ☐ Yes
☒ No

Date Surveyed: 3/22/2009

2X: Description/History:

This variegated brick side gabled cottage has a bracketed arched hood over the front door at the left bay. The arched door is original. There is a short and wide shed dormer facing the street. Ceramic tile accents around door.

Additions/Alterations:

Replacement windows.



Photo date: 11/5/2008

City of St. Louis Cultural Resources Office

Holly Hills Neighborhood Survey

Lynn Josse and NiNi Harris
3/1/2010

Page 555 of 1643

3627 FILLMORE ST

City Block: 5866

Ownership information:

SOAIB, OPHELIA
3627 FILLMORE ST
ST LOUIS MO 63116

A. Historic Name:

C. Other Name:

2A. Architect: Schaefer, W. A.

Builder: Schaefer, W.

2B. Arch. Style: 65 Bungalow/Craftsman

2C. Property Type: Building

52 2-Family Flat

2D. Date: 1924

2E. Date(s)
of Alteration:

2L. Ancil. Bldgs: 1

2N. No. Stories: 2

No. Bays:

2J. Historic Use: 01 Domestic

2K. Historic Sub-use: 01B Multiple Dwelling

Current Use: 01 Domestic

Integrity: Good/fair

Condition: Good

Contributing to potential
historic district? ☒ Yes
☐ No

2O. Structural system: LB Load-bearing Brick

2P. Wall material: 30 BRICK

2Q. Other Material(s): 43 Limestone

2R. Roof Shape: CG Hipped Gable

2S. Roof Material: comp shingle

2T. Roof Feature(s):

2U. Foundation: 43 Limestone

2V. Porch type: FU Full
BA Balcony

2Y. Environment/Outbuildings:

There is a gabled frame garage clad in vinyl siding.

Outbuilding contributing to
potential historic district? ☐ Yes
☒ No

Date Surveyed: 3/23/2009

2X: Description/History:

This red brick building has a full-width limestone porch, its gable roof broken by an inset balcony. Doors and 3/1 windows are original.

Additions/Alterations:

Metal awning at second story.



Photo date: 11/5/2008

City of St. Louis Cultural Resources Office

Holly Hills Neighborhood Survey

Lynn Josse and NiNi Harris
3/1/2010

Page 609 of 1643

3628 FILLMORE ST

City Block: 5867

Ownership information:

SCHOEN, JORDAN
7121 NASHVILLE
ST LOUIS MO 63117

A. Historic Name:

C. Other Name:

2A. Architect:

Builder:

2B. Arch. Style: 65 Bungalow/Craftsman

2C. Property Type: Building

52 2-Family Flat

2D. Date: 1928

2E. Date(s)
of Alteration:

2L. Ancil. Blgs: 1

2N. No. Stories: 2

No. Bays:

2J. Historic Use: 01 Domestic

2K. Historic Sub-use: 01B Multiple Dwelling

Current Use: 01 Domestic

Integrity: Excellent

Condition: Good

Contributing to potential
historic district? ☒ Yes
☐ No

2O. Structural system: LB Load-bearing Brick

2P. Wall material: 30 BRICK

2Q. Other
Material(s):

2R. Roof Shape: GB Gable

2S. Roof Material: comp shingle

2T. Roof Feature(s):

2U. Foundation: 43 Limestone

2V. Porch type: FU Full
BA Balcony

2Y. Environment/Outbuildings:

There is a gabled frame garage clad in vinyl siding.

Outbuilding contributing to
potential historic district? ☐ Yes
☒ No

Date Surveyed: 3/22/2009

2X: Description/History:

This front-gabled building has a variegated brick façade. The full-width brick porch doubles as a second story balcony. Original 6/1 and 4/1 windows are intact; the original doors have side art glass windows. Brackets, eaves and other wood details are intact.

Additions/Alterations:



Photo date: 11/5/2008

City of St. Louis Cultural Resources Office

Holly Hills Neighborhood Survey

Lynn Josse and NiNi Harris
3/1/2010

Page 556 of 1643

3629 FILLMORE ST

City Block: 5866

Ownership information:

MUSGRAVES, THAD M & AMY E
3629 FILLMORE ST
ST LOUIS MO 63116

A. Historic Name:

C. Other Name:

2A. Architect:

Builder: Grimm, F. P.

2B. Arch. Style: 65 Bungalow/Craftsman

2C. Property Type: Building

22 Bungalow/Bungalowoid

2D. Date: 1925

2E. Date(s)
of Alteration:

2L. Ancil. Blds: 1

2N. No. Stories: 1½

No. Bays:

2J. Historic Use: 01 DOMESTIC

2K. Historic Sub-use: 01A Single Dwelling

Current Use: 01 DOMESTIC

Integrity: Good/fair

Condition: Good

Contributing to potential
historic district? ☒ Yes
☐ No

2O. Structural system: LB Load-bearing Brick

2P. Wall material: 30 BRICK

2Q. Other
Material(s):

2R. Roof Shape: GB Gable

2S. Roof Material: comp shingle

2T. Roof Feature(s): DR Dormer

2U. Foundation: 43 Limestone

2V. Porch type: FU Full

2Y. Environment/Outbuildings:

There is a gabled brick garage.

Outbuilding contributing to
potential historic district? ☒ Yes
☐ No

Date Surveyed: 3/23/2009

2X: Description/History:

This brown/red brick bungalow has a side gabled roof. The full-width porch is sheltered under an extension of the main roof (at a slightly lower pitch). There is a gabled dormer facing the street.

Additions/Alterations:

Doors and windows are replaced, shutters and awnings added, siding over brackets.



Photo date: 11/5/2008

City of St. Louis Cultural Resources Office

Holly Hills Neighborhood Survey

Lynn Josse and NiNi Harris
3/1/2010

Page 610 of 1643

3632 FILLMORE ST

City Block: 5867

Ownership information:

GERA, JAMES
3632 FILLMORE ST
ST LOUIS MO 63116

A. Historic Name:

C. Other Name:

2A. Architect:

Builder: Friede, OC

2B. Arch. Style: 65 Bungalow/Craftsman

2C. Property Type: Building

52 2-Family Flat

2D. Date: 1925

2E. Date(s)
of Alteration:

2L. Ancil. Blds: 1

2N. No. Stories: 2

No. Bays:

2J. Historic Use: 01 Domestic

2K. Historic Sub-use: 01B Multiple Dwelling

Current Use: 01 Domestic

Integrity: Excellent

Condition: Good

Contributing to potential
historic district? ☒ Yes
☐ No

2O. Structural system: LB Load-bearing Brick

2P. Wall material: 30 BRICK

2Q. Other
Material(s):

2R. Roof Shape: GB Gable

2S. Roof Material: comp shingle
70 CERAMIC TILE

2T. Roof Feature(s):

2U. Foundation: 43 Limestone

2V. Porch type: FU Full

2Y. Environment/Outbuildings:

There is a gabled frame garage clad in masonite siding.

Outbuilding contributing to
potential historic district? ☐ Yes
☒ No

Date Surveyed: 3/22/2009

2X: Description/History:

The façade of this front gabled building is variegated brick.. The gabled porch retains its stucco and "timber" gabled end. Ceramic tile is retained along the front eaves, but the main roof is composition shingle. Original 6/1 windows are intact, as are the original doors and wood trim.

Additions/Alterations:



Photo date: 11/5/2008

City of St. Louis Cultural Resources Office

Holly Hills Neighborhood Survey

Lynn Josse and NiNi Harris
3/1/2010

Page 557 of 1643

3633 FILLMORE ST

City Block: 5866

Ownership information:

LOYD, JOHN W
3633 FILLMORE ST
ST LOUIS MO 63116

A. Historic Name:

C. Other Name:

2A. Architect: Majors, A

Builder: Mohr, AJ/WJ

2B. Arch. Style: 65 Bungalow/Craftsman

2C. Property Type: Building

Single Family Residence: 1 sty simple massed plan

2D. Date: 1925

2E. Date(s)
of Alteration:

2L. Ancil. Blds: 1

2N. No. Stories: 1

No. Bays:

2J. Historic Use: 01 DOMESTIC

2K. Historic Sub-use: 01A Single Dwelling

Current Use: 01 DOMESTIC

Integrity: Good/fair

Condition: Good

Contributing to potential
historic district? ☒ Yes
☐ No

2O. Structural system: LB Load-bearing Brick

2P. Wall material: 30 BRICK

2Q. Other
Material(s):

2R. Roof Shape: CG Hipped Gable

2S. Roof Material: comp shingle

2T. Roof Feature(s):

2U. Foundation: 43 Limestone

2V. Porch type: CB Cental Bay
hood

2Y. Environment/Outbuildings:

There is a gabled frame garage clad in concrete
board siding.

Outbuilding contributing to
potential historic district? ☐ Yes
☒ No

Date Surveyed: 3/23/2009

2X: Description/History:

This brown/red brick house retains its original front door and 3/1 windows. A wide front porch has no roof, but an arched hood shelters the door.

Additions/Alterations:

Eaves and brackets are in siding.



Photo date: 11/5/2008

City of St. Louis Cultural Resources Office

Holly Hills Neighborhood Survey

Lynn Josse and NiNi Harris
3/1/2010

Page 611 of 1643

3636 FILLMORE ST

City Block: 5867

Ownership information:

MITCHELL, HAROLD W
10251 MIDLAND BLVD
ST LOUIS MO 63114

A. Historic Name:

C. Other Name:

2A. Architect: Harer, M.

Builder: Harer, M

2B. Arch. Style: 65 Bungalow/Craftsman

2C. Property Type: Building

22 Bungalow/Bungalowoid

2D. Date: 1925

2E. Date(s)
of Alteration:

2L. Ancil. Blgs: 1

2N. No. Stories: 1½

No. Bays:

2J. Historic Use: 01 DOMESTIC

2K. Historic Sub-use: 01A Single Dwelling

Current Use: 01 DOMESTIC

Integrity: Good/fair

Condition: Good

Contributing to potential
historic district? ☒ Yes
☐ No

2O. Structural system: LB Load-bearing Brick

2P. Wall material: 30 BRICK

2Q. Other
Material(s):

2R. Roof Shape: GB Gable

2S. Roof Material: comp shingle

2T. Roof Feature(s): DR Dormer

2U. Foundation: 43 Limestone

2V. Porch type: FU Full

2Y. Environment/Outbuildings:

There is a gabled frame garage clad in vinyl siding.

Outbuilding contributing to
potential historic district? ☐ Yes
☒ No

Date Surveyed: 3/22/2009

2X: Description/History:

This side-gabled bungalow has an original front door, right. The front porch is brick with battered piers and a stuccoed gable end with three brackets. A shed dormer has two small slider windows.

Additions/Alterations:

Windows at left side of façade replaced by modern arrangement.



Photo date: 11/5/2008

City of St. Louis Cultural Resources Office

Holly Hills Neighborhood Survey

Lynn Josse and NiNi Harris
3/1/2010

Page 558 of 1643

3637 FILLMORE ST

City Block: 5866

Ownership information:

BURCH, KATHERINE A
2825 LEMP AVE
ST LOUIS MO 63118

A. Historic Name:

C. Other Name:

2A. Architect:

Builder: Wagner, OR

2B. Arch. Style: 60 Late 19th/Early 20th c Amer. Movements

2C. Property Type: Building

Single Family Residence: 1 sty simple massed plan

2D. Date: 1924

2E. Date(s)
of Alteration:

2L. Ancil. Bldgs: 1

2N. No. Stories: 1

No. Bays:

2J. Historic Use: 01 DOMESTIC

2K. Historic Sub-use: 01A Single Dwelling

Current Use: 01 DOMESTIC

Integrity: Good/fair

Condition: Good

Contributing to potential
historic district? ☒ Yes
☐ No

2O. Structural system: LB Load-bearing Brick

2P. Wall material: 30 BRICK

2Q. Other
Material(s):

2R. Roof Shape: CG Hipped Gable

2S. Roof Material: comp shingle

2T. Roof Feature(s):

2U. Foundation: 43 Limestone

2V. Porch type: CB Cental Bay
hood

2Y. Environment/Outbuildings:

There is a gabled frame garage clad in vinyl siding.

Outbuilding contributing to
potential historic district? ☐ Yes
☒ No

Date Surveyed: 3/23/2009

2X: Description/History:

This brown brick house has a wide front porch with no roof; a gabled hood shelters the door.

Additions/Alterations:

Door and windows are replaced. Hood and brackets, eaves encased in siding; metal awnings over windows.



Photo date: 11/5/2008

City of St. Louis Cultural Resources Office

Holly Hills Neighborhood Survey

Lynn Josse and NiNi Harris
3/1/2010

Page 612 of 1643

3638 FILLMORE ST

City Block: 5867

Ownership information:

PETERSEN, ARTHUR F & ETHEL V
3638 FILLMORE ST
ST LOUIS MO 63116

A. Historic Name:

C. Other Name:

2A. Architect: Brashear, W.

Builder:

2B. Arch. Style: 60 Late 19th/Early 20th c Amer. Movements

2C. Property Type: Building

52 2-Family Flat

2D. Date: 1925

2E. Date(s)
of Alteration:

2L. Ancil. Bldgs: 1

2N. No. Stories: 2

No. Bays:

2J. Historic Use: 01 Domestic

2K. Historic Sub-use: 01B Multiple Dwelling

Current Use: 01 Domestic

Integrity: Good/fair

Condition: Good

Contributing to potential
historic district? ☒ Yes
☐ No

2O. Structural system: LB Load-bearing Brick

2P. Wall material: 30 BRICK

2Q. Other
Material(s):

2R. Roof Shape: GB Gable

2S. Roof Material: comp shingle

2T. Roof Feature(s):

2U. Foundation: 65 CONCRETE

2V. Porch type: FU Full

2Y. Environment/Outbuildings:

There is a gabled frame garage clad in wooden double-dropped lapped siding. The garage retains

Outbuilding contributing to
potential historic district? ☒ Yes
☐ No

Date Surveyed: 3/22/2009

2X: Description/History:

This dark red brick front gabled building has a full-width hipped brick porch. The two front doors are original

Additions/Alterations:

windows are replacements, and aluminum trim covers eaves and soffits.



Photo date: 11/5/2008

City of St. Louis Cultural Resources Office

Holly Hills Neighborhood Survey

Lynn Josse and NiNi Harris
3/1/2010

Page 559 of 1643

3641 FILLMORE ST

City Block: 5866

Ownership information:

TEUSCHER, ROBERT & JANICE DOE
3641 FILLMORE ST
ST LOUIS MO 63116

A. Historic Name:

C. Other Name:

2A. Architect:

Builder: Flack, Hy.

2B. Arch. Style: 65 Bungalow/Craftsman

2C. Property Type: Building

Single Family Residence: 1 sty simple massed plan

2D. Date: 1924

2E. Date(s)
of Alteration:

2L. Ancil. Blgs: 1

2N. No. Stories: 1

No. Bays:

2J. Historic Use: 01 DOMESTIC

2K. Historic Sub-use: 01A Single Dwelling

Current Use: 01 DOMESTIC

Integrity: Good/fair

Condition: Good

Contributing to potential
historic district? ☒ Yes
☐ No

2O. Structural system: LB Load-bearing Brick

2P. Wall material: 30 BRICK

2Q. Other
Material(s):

2R. Roof Shape: GB Gable

2S. Roof Material: comp shingle

2T. Roof Feature(s):

2U. Foundation: 43 Limestone

2V. Porch type: OB Other Bay

2Y. Environment/Outbuildings:

There is a gabled frame garage clad in asphalt siding.

Outbuilding contributing to
potential historic district? ☐ Yes
☒ No

Date Surveyed: 3/23/2009

2X: Description/History:

This variegated brick house has a gabled brick porch at the right side of the façade. The original door is intact, as are 3/1 windows and a 6-pane attic window.

Additions/Alterations:

Most wood elements are wrapped/covered in siding (aluminum) including porch gable end, eaves, soffits, pair of brackets. Metal awning over windows.



Photo date: 11/5/2008

City of St. Louis Cultural Resources Office

Holly Hills Neighborhood Survey

Lynn Josse and NiNi Harris
3/1/2010

Page 613 of 1643

3642 FILLMORE ST

City Block: 5867

Ownership information:

PETERSEN, ARTHUR F & ETHEL V
3638 FILLMORE 1ST FL
ST LOUIS MO 63116

A. Historic Name:

C. Other Name:

2A. Architect:

Builder: Fischer/Fisher, C. G.

2B. Arch. Style: 65 Bungalow/Craftsman

2C. Property Type: Building

Single-Family Residence: 2-story craftsman or foursq

2D. Date: 1924

2E. Date(s)
of Alteration:

2L. Ancil. Blgs: 1

2N. No. Stories: 2

No. Bays:

2J. Historic Use: 01 DOMESTIC

2K. Historic Sub-use: 01A Single Dwelling

Current Use: 01 DOMESTIC

Integrity: Good/fair

Condition: Good

Contributing to potential
historic district? ☒ Yes
☐ No

2O. Structural system: LB Load-bearing Brick

2P. Wall material: 30 BRICK

2Q. Other Material(s): 43 Limestone

2R. Roof Shape: GB Gable

2S. Roof Material: 70 CERAMIC TILE

2T. Roof Feature(s): DR Dormer

2U. Foundation: 43 Limestone

2V. Porch type: FU Full

2Y. Environment/Outbuildings:

There is a gabled frame garage clad in vinyl siding.

Outbuilding contributing to
potential historic district? ☐ Yes
☒ No

Date Surveyed: 3/22/2009

2X: Description/History:

This red brick front gabled building has a full-width gabled limestone porch. Original features include the front door, two sets of French doors at the first story (behind original storm doors), the original address plaque.

Additions/Alterations:

Second story windows are replacement 1/1s; siding over porch gable end, eaves and brackets.



Photo date: 11/5/2008

City of St. Louis Cultural Resources Office

Holly Hills Neighborhood Survey

Lynn Josse and NiNi Harris
3/1/2010

Page 560 of 1643

3645 FILLMORE ST

City Block: 5866

Ownership information:

ROOS, DEBRA
3645 FILLMORE ST
ST LOUIS MO 63116

A. Historic Name:

C. Other Name:

2A. Architect:

Builder: Stroka/Straka, Jo.

2B. Arch. Style: 65 Bungalow/Craftsman

2C. Property Type: Building

22 Bungalow/Bungaloid

2D. Date: 1924

2E. Date(s)
of Alteration:

2L. Ancil. Blgs: 1

2N. No. Stories: 1

No. Bays:

2J. Historic Use: 01 DOMESTIC

2K. Historic Sub-use: 01A Single Dwelling

Current Use: 01 DOMESTIC

Integrity: Good/fair

Condition: Good

Contributing to potential
historic district? ☒ Yes
☐ No

2O. Structural system: LB Load-bearing Brick

2P. Wall material: 30 BRICK

2Q. Other
Material(s):

2R. Roof Shape: GB Gable

2S. Roof Material: comp shingle

2T. Roof Feature(s):

2U. Foundation: 43 Limestone

2V. Porch type: FU Full

2Y. Environment/Outbuildings:

There is a gabled frame garage clad in aluminum siding.

Outbuilding contributing to
potential historic district? ☐ Yes
☒ No

Date Surveyed: 3/23/2009

2X: Description/History:

This front gabled variegated brick bungalow has an almost full-width gabled brick porch with original timber/stucco gable end. Original door, art glass sidelights, transoms, storm windows, lantern, and shaped vergeboards intact.

Additions/Alterations:

Replacement windows



Photo date: 11/5/2008

City of St. Louis Cultural Resources Office

Holly Hills Neighborhood Survey

Lynn Josse and NiNi Harris
3/1/2010

Page 614 of 1643

3646 FILLMORE ST

City Block: 5867

Ownership information:

BENECKE, PAUL L
6142 CARLSBAD AVE
ST LOUIS MO 63116

A. Historic Name:

C. Other Name:

2A. Architect:

Builder: Fischer/Fisher, C. G.

2B. Arch. Style: 65 Bungalow/Craftsman

2C. Property Type: Building

Single-Family Residence: 2-story craftsman or foursq

2D. Date: 1924

2E. Date(s)
of Alteration:

2L. Ancil. Blgs: 1

2N. No. Stories: 2

No. Bays:

2J. Historic Use: 01 DOMESTIC

2K. Historic Sub-use: 01A Single Dwelling

Current Use: 01 DOMESTIC

Integrity: Good/fair

Condition: Good

Contributing to potential
historic district? ☒ Yes
☐ No

2O. Structural system: LB Load-bearing Brick

2P. Wall material: 30 BRICK

2Q. Other Material(s): 43 Limestone

2R. Roof Shape: GB Gable

2S. Roof Material: 70 CERAMIC TILE

2T. Roof Feature(s): DR Dormer

2U. Foundation: 43 Limestone

2V. Porch type: FU Full

2Y. Environment/Outbuildings:

There is a gabled frame garage clad in vinyl siding.

Outbuilding contributing to
potential historic district? ☐ Yes
☒ No

Date Surveyed: 3/22/2009

2X: Description/History:

This front gabled red brick house has a full-width gabled porch on battered limestone piers. Original French doors on first floor and art glass windows on second.

Additions/Alterations:

Replacement front door and second story sash windows. Aluminum siding over eaves, brackets, soffits, porch gable end.



Photo date: 11/5/2008

City of St. Louis Cultural Resources Office

Holly Hills Neighborhood Survey

Lynn Josse and NiNi Harris
3/1/2010

Page 561 of 1643

3647 FILLMORE ST

City Block: 5866

Ownership information:

HAWKINS, DUSTIN E
3647 FILLMORE ST
ST LOUIS MO 63116

A. Historic Name:

C. Other Name:

2A. Architect:

Builder: Flack, Hy.

2B. Arch. Style: 65 Bungalow/Craftsman

2C. Property Type: Building

Single Family Residence: 1 sty simple massed plan

2D. Date: 1924

2E. Date(s)
of Alteration:

2L. Ancil. Blgs: 1

2N. No. Stories: 1

No. Bays:

2J. Historic Use: 01 DOMESTIC

2K. Historic Sub-use: 01A Single Dwelling

Current Use: 01 DOMESTIC

Integrity: Good/fair

Condition: Good

Contributing to potential
historic district? ☒ Yes
☐ No

2O. Structural system: LB Load-bearing Brick

2P. Wall material: 30 BRICK

2Q. Other
Material(s):

2R. Roof Shape: CG Hipped Gable

2S. Roof Material: comp shingle

2T. Roof Feature(s):

2U. Foundation: 43 Limestone

2V. Porch type: CB Cental Bay
hood

2Y. Environment/Outbuildings:

There is a gabled frame garage clad in vinyl siding.

Outbuilding contributing to
potential historic district? ☐ Yes
☒ No

Date Surveyed: 3/23/2009

2X: Description/History:

This red brick house has an unroofed center porch. The front door has an arched hood above it. Original 3/1 windows intact.

Additions/Alterations:

Replacement front door. Vinyl encases eaves and brackets of hood and main roof.



Photo date: 11/5/2008

City of St. Louis Cultural Resources Office

Holly Hills Neighborhood Survey

Lynn Josse and NiNi Harris
3/1/2010

Page 615 of 1643

3650 FILLMORE ST

City Block: 5867

Ownership information:

TAYLOR, JENNIFER L
3650 FILLMORE ST
ST LOUIS MO 63116

A. Historic Name:

C. Other Name:

2A. Architect:

Builder: Fischer/Fisher, C. G.

2B. Arch. Style: 65 Bungalow/Craftsman

2C. Property Type: Building

Single-Family Residence: 2-story craftsman or foursq

2D. Date: 1924

2E. Date(s)
of Alteration:

2L. Ancil. Blgs: 1

2N. No. Stories: 2

No. Bays:

2J. Historic Use: 01 DOMESTIC

2K. Historic Sub-use: 01A Single Dwelling

Current Use: 01 DOMESTIC

Integrity: Good/fair

Condition: Good

Contributing to potential
historic district? ☒ Yes
☐ No

2O. Structural system: LB Load-bearing Brick

2P. Wall material: 30 BRICK

2Q. Other Material(s): 43 Limestone

2R. Roof Shape: GB Gable

2S. Roof Material: 70 CERAMIC TILE

2T. Roof Feature(s): DR Dormer

2U. Foundation: 43 Limestone

2V. Porch type: FU Full

2Y. Environment/Outbuildings:

There is a gabled frame garage clad in vinyl siding.

Outbuilding contributing to
potential historic district? ☐ Yes
☒ No

Date Surveyed: 3/22/2009

2X: Description/History:

This front gabled red brick house has a full-width gabled porch on battered limestone piers. Original French doors on first floor and art glass windows on second.

Additions/Alterations:

Replacement front door and second story sash windows. Aluminum siding over eaves, brackets, soffits, porch gable end.



Photo date: 11/5/2008

City of St. Louis Cultural Resources Office

Holly Hills Neighborhood Survey

Lynn Josse and NiNi Harris
3/1/2010

Page 562 of 1643

3651 FILLMORE ST

City Block: 5866

Ownership information:

HRNJIC, ERVES & ZINETA

3651 FILLMORE ST

ST LOUIS MO 63116

A. Historic Name:

C. Other Name:

2A. Architect:

Builder: Flack, Hy.

2B. Arch. Style: 65 Bungalow/Craftsman

2C. Property Type: Building

Single Family Residence: 1 sty simple massed plan

2D. Date: 1924

2E. Date(s)
of Alteration:

2L. Ancil. Blgs: 1

2N. No. Stories: 1

No. Bays:

2J. Historic Use: 01 DOMESTIC

2K. Historic Sub-use: 01A Single Dwelling

Current Use: 01 DOMESTIC

Integrity: Good/fair

Condition: Good

Contributing to potential
historic district? ☒ Yes
☐ No

2O. Structural system: LB Load-bearing Brick

2P. Wall material: 30 BRICK

2Q. Other
Material(s):

2R. Roof Shape: GB Gable

2S. Roof Material: comp shingle

2T. Roof Feature(s):

2U. Foundation: 43 Limestone

2V. Porch type: OB Other Bay

2Y. Environment/Outbuildings:

There is a gabled frame garage clad in vinyl siding.

Outbuilding contributing to
potential historic district? ☐ Yes
☒ No

Date Surveyed: 3/23/2009

2X: Description/History:

This front gabled variegated brick house has a gabled brick porch, left.

Additions/Alterations:

Front door and windows have been replaced. Eaves, porch gable end and brackets encased in aluminum. Fiberglass awning over windows, right.



Photo date: 11/5/2008

City of St. Louis Cultural Resources Office

Holly Hills Neighborhood Survey

Lynn Josse and NiNi Harris
3/1/2010

Page 616 of 1643

3654 FILLMORE ST

City Block: 5867

Ownership information:

ROESCH, DONALD R & REBECCA M
3654 FILLMORE
ST LOUIS MO 63116

A. Historic Name:

C. Other Name:

2A. Architect:

Builder: Fischer/Fisher, C. G.

2B. Arch. Style: 65 Bungalow/Craftsman

2C. Property Type: Building

Single-Family Residence: 2-story craftsman or foursq

2D. Date: 1924

2E. Date(s)
of Alteration:

2L. Ancil. Blgs: 1

2N. No. Stories: 2

No. Bays:

2J. Historic Use: 01 DOMESTIC

2K. Historic Sub-use: 01A Single Dwelling

Current Use: 01 DOMESTIC

Integrity: Good/fair

Condition: Good

Contributing to potential
historic district? ☒ Yes
☐ No

2O. Structural system: LB Load-bearing Brick

2P. Wall material: 30 BRICK

2Q. Other Material(s): 43 Limestone

2R. Roof Shape: GB Gable

2S. Roof Material: 70 CERAMIC TILE

2T. Roof Feature(s): DR Dormer

2U. Foundation: 43 Limestone

2V. Porch type: FU Full

2Y. Environment/Outbuildings:

There is a gabled frame garage clad in wooden
double-dropped lapped siding.

Outbuilding contributing to
potential historic district? ☒ Yes
☐ No

Date Surveyed: 3/22/2009

2X: Description/History:

This front gabled dark brown brick house has a full-width gabled porch on battered limestone piers. Original French doors on first floor and art glass windows on second. Original front door. Original 3/1 windows at 2nd story.

Additions/Alterations:

Aluminum siding over eaves, brackets, soffits, porch gable end.



Photo date: 11/5/2008

City of St. Louis Cultural Resources Office

Holly Hills Neighborhood Survey

Lynn Josse and NiNi Harris
3/1/2010

Page 563 of 1643

3655 FILLMORE ST

City Block: 5866

Ownership information:

HANSON-SCHIER, JOHN & SARA M
3655 FILLMORE ST
ST LOUIS MO 63116

A. Historic Name:

C. Other Name:

2A. Architect:

Builder: Flack, Hy.

2B. Arch. Style: 65 Bungalow/Craftsman

2C. Property Type: Building

Single Family Residence: 1 sty simple massed plan

2D. Date: 1924

2E. Date(s)
of Alteration:

2L. Ancil. Blgs: 1

2N. No. Stories: 1

No. Bays:

2J. Historic Use: 01 DOMESTIC

2K. Historic Sub-use: 01A Single Dwelling

Current Use: 01 DOMESTIC

Integrity: Good/fair

Condition: Good

Contributing to potential
historic district? ☒ Yes
☐ No

2O. Structural system: LB Load-bearing Brick

2P. Wall material: 30 BRICK

2Q. Other
Material(s):

2R. Roof Shape: CG Hipped Gable

2S. Roof Material: comp shingle

2T. Roof Feature(s):

2U. Foundation: 43 Limestone

2V. Porch type: CB Cental Bay
hood

2Y. Environment/Outbuildings:

There is a gabled frame garage clad in concrete
board siding.

Outbuilding contributing to
potential historic district? ☐ Yes
☒ No

Date Surveyed: 3/23/2009

2X: Description/History:

This red brick house has an unroofed center porch. The front door has an arched hood above it. Original front door, transom, brackets and shaped vergeboard.

Additions/Alterations:

replacement windows



Photo date: 11/5/2008

City of St. Louis Cultural Resources Office

Holly Hills Neighborhood Survey

Lynn Josse and NiNi Harris
3/1/2010

Page 564 of 1643

3657 FILLMORE ST

City Block: 5866

Ownership information:

GRZINA, FRANK & KATHLEEN
3657 FILLMORE ST
ST LOUIS MO 63116

A. Historic Name:

C. Other Name:

2A. Architect: Hinrichs, J. G. E.

Builder: Fischer, C

2B. Arch. Style: 65 Bungalow/Craftsman

2C. Property Type: Building

22 Bungalow/Bungalowoid

2D. Date: 1925

2E. Date(s)
of Alteration:

2L. Ancil. Blgs: 1

2N. No. Stories: 1½

No. Bays:

2J. Historic Use: 01 DOMESTIC

2K. Historic Sub-use: 01A Single Dwelling

Current Use: 01 DOMESTIC

Integrity: Good/fair

Condition: Good

Contributing to potential
historic district? ☒ Yes
☐ No

2O. Structural system: LB Load-bearing Brick

2P. Wall material: 30 BRICK

2Q. Other
Material(s):

2R. Roof Shape: GB Gable

2S. Roof Material: comp shingle

2T. Roof Feature(s): DR Dormer

2U. Foundation: 43 Limestone

2V. Porch type: FU Full

2Y. Environment/Outbuildings:

There is a gabled frame garage clad in asbestos siding.

Outbuilding contributing to
potential historic district? ☐ Yes
☒ No

Date Surveyed: 3/23/2009

2X: Description/History:

This side gabled brown brick house has a full width front porch, originally unroofed at the right and with a gabled brick porch structure over it at the left. A gabled dormer faces the street. The front door is original.

Additions/Alterations:

Windows are replacements. Metal awning roof added over porch, right. Siding over eaves, brackets, and gable end.



Photo date: 11/5/2008

City of St. Louis Cultural Resources Office

Holly Hills Neighborhood Survey

Lynn Josse and NiNi Harris
3/1/2010

Page 617 of 1643

3658 FILLMORE ST

City Block: 5867

Ownership information:

WERNER, NICHOLAS R
3658 FILLMORE ST
ST LOUIS MO 63116

A. Historic Name:

C. Other Name:

2A. Architect:

Builder: Fischer/Fisher, C. G.

2B. Arch. Style: 65 Bungalow/Craftsman

2C. Property Type: Building

Single-Family Residence: 2-story craftsman or foursq

2D. Date: 1924

2E. Date(s)
of Alteration:

2L. Ancil. Blgs: 1

2N. No. Stories: 2

No. Bays:

2J. Historic Use: 01 DOMESTIC

2K. Historic Sub-use: 01A Single Dwelling

Current Use: 01 DOMESTIC

Integrity: Good/fair

Condition: Good

Contributing to potential
historic district? ☒ Yes
☐ No

2O. Structural system: LB Load-bearing Brick

2P. Wall material: 30 BRICK

2Q. Other Material(s): 43 Limestone

2R. Roof Shape: GB Gable

2S. Roof Material: comp shingle

2T. Roof Feature(s): DR Dormer

2U. Foundation: 43 Limestone

2V. Porch type: FU Full

2Y. Environment/Outbuildings:

There is a gabled frame garage clad in vinyl siding.

Outbuilding contributing to
potential historic district? ☐ Yes
☒ No

Date Surveyed: 3/22/2009

2X: Description/History:

This front gabled red brick house has a full-width gabled porch on battered limestone piers. Original French doors on first floor and art glass windows on second. Original front door.

Additions/Alterations:

Aluminum siding over eaves, soffits, porch gable end. Replacement sash windows at second story.



Photo date: 11/5/2008

City of St. Louis Cultural Resources Office

Holly Hills Neighborhood Survey

Lynn Josse and NiNi Harris
3/1/2010

Page 565 of 1643

3661 FILLMORE ST

City Block: 5866

Ownership information:

WIEDERHOLD, EUGENE R & DARLEE
6056 CHILDRESS
ST LOUIS MO 63109

A. Historic Name:

C. Other Name:

2A. Architect: Hinrichs, J. G. E.

Builder: Fischer, C

2B. Arch. Style: 65 Bungalow/Craftsman

2C. Property Type: Building

22 Bungalow/Bungalowoid

2D. Date: 1925

2E. Date(s)
of Alteration:

2L. Ancil. Blgs: 1

2N. No. Stories: 1½

No. Bays:

2J. Historic Use: 01 DOMESTIC

2K. Historic Sub-use: 01A Single Dwelling

Current Use: 01 DOMESTIC

Integrity: Good/fair

Condition: Good

Contributing to potential
historic district? ☒ Yes
☐ No

2O. Structural system: LB Load-bearing Brick

2P. Wall material: 30 BRICK

2Q. Other
Material(s):

2R. Roof Shape: GB Gable

2S. Roof Material: comp shingle

2T. Roof Feature(s): DR Dormer

2U. Foundation: 43 Limestone

2V. Porch type: FU Full

2Y. Environment/Outbuildings:

There is a gabled frame garage clad in vinyl siding.

Outbuilding contributing to
potential historic district? ☐ Yes
☒ No

Date Surveyed: 3/23/2009

2X: Description/History:

This side gabled red and black brick house has a full width front porch, sheltered under a forward extension of the main roof.. A gabled dormer faces the street. The front door is original.

Additions/Alterations:

Windows are replaced. Modern siding used at dormer, gable end, eaves, soffits,



Photo date: 11/5/2008

City of St. Louis Cultural Resources Office

Holly Hills Neighborhood Survey

Lynn Josse and NiNi Harris
3/1/2010

Page 618 of 1643

3662 FILLMORE ST

City Block: 5867

Ownership information:

PRICE, KIRK
3662 FILLMORE ST
ST LOUIS MO 63116

A. Historic Name:

C. Other Name:

2A. Architect:

Builder: Haug, JF

2B. Arch. Style: 65 Bungalow/Craftsman

2C. Property Type: Building

22 Bungalow/Bungaloid

2D. Date: 1924

2E. Date(s)
of Alteration:

2L. Ancil. Blds: 1

2N. No. Stories: 1½

No. Bays:

2J. Historic Use: 01 DOMESTIC

2K. Historic Sub-use: 01A Single Dwelling

Current Use: 01 DOMESTIC

Integrity: Good/fair

Condition: Good

Contributing to potential
historic district? ☒ Yes
☐ No

2O. Structural system: LB Load-bearing Brick

2P. Wall material: 30 BRICK

2Q. Other Material(s): 43 Limestone

2R. Roof Shape: GB Gable

2S. Roof Material: comp shingle

2T. Roof Feature(s): DR Dormer

2U. Foundation: 43 Limestone

2V. Porch type: FU Full

2Y. Environment/Outbuildings:

There is a gabled frame garage clad in vinyl siding.

Outbuilding contributing to
potential historic district? ☐ Yes
☒ No

Date Surveyed: 3/22/2009

2X: Description/History:

This brown brick bungalow has a side gabled main roof. The full width limestone porch has a shed roof. There is a wide gable dormer facing the street.

Additions/Alterations:

Front door and windows are replacements. Siding covers brackets and gable end of dormer, and eaves and soffits of porch.



Photo date: 11/5/2008

City of St. Louis Cultural Resources Office

Holly Hills Neighborhood Survey

Lynn Josse and NiNi Harris
3/1/2010

Page 566 of 1643

3665 FILLMORE ST

City Block: 5866

Ownership information:

BACKES, ONA M
3665 FILLMORE ST
ST LOUIS MO 63116

A. Historic Name:

C. Other Name:

2A. Architect: Hinrichs, J. G. E.

Builder: Fischer, C

2B. Arch. Style: 65 Bungalow/Craftsman

2C. Property Type: Building

22 Bungalow/Bungaloid

2D. Date: 1925

2E. Date(s)
of Alteration:

2L. Ancil. Blgs: 1

2N. No. Stories: 1½

No. Bays:

2J. Historic Use: 01 DOMESTIC

2K. Historic Sub-use: 01A Single Dwelling

Current Use: 01 DOMESTIC

Integrity: Good/fair

Condition: Good

Contributing to potential
historic district? ☒ Yes
☐ No

2O. Structural system: LB Load-bearing Brick

2P. Wall material: 30 BRICK

2Q. Other
Material(s):

2R. Roof Shape: GB Gable

2S. Roof Material: comp shingle

2T. Roof Feature(s): DR Dormer

2U. Foundation: 43 Limestone

2V. Porch type: FU Full

2Y. Environment/Outbuildings:

There is a gabled frame garage clad in asbestos siding.

Outbuilding contributing to
potential historic district? ☐ Yes
☒ No

Date Surveyed: 3/23/2009

2X: Description/History:

This side gabled red and black brick house has a full width front porch, unroofed at the right and with a gabled brick porch structure over it at the left. A gabled dormer faces the street. The front door is original.

Additions/Alterations:

Replacement windows. Siding at gable ends is modern (aluminum or vinyl)



Photo date: 11/5/2008

City of St. Louis Cultural Resources Office

Holly Hills Neighborhood Survey

Lynn Josse and NiNi Harris
3/1/2010

Page 619 of 1643

3666 FILLMORE ST

City Block: 5867

Ownership information:

HOCK, JOHN R & SARAH F
3666 FILLMORE ST
ST LOUIS MO 63116

A. Historic Name:

C. Other Name:

2A. Architect:

Builder: Duenke, Wm

2B. Arch. Style: 51 Colonial Revival/Georgian

2C. Property Type: Building

Single-Family Residence: 2-story Revival

2D. Date: 1934

2E. Date(s)
of Alteration: 1966

2L. Ancil. Bldgs: 0

2N. No. Stories: 1½

No. Bays:

2J. Historic
Use: 01 DOMESTIC

2K. Historic
Sub-use: 01A Single Dwelling

Current Use: 01 DOMESTIC

Integrity: Good/fair

Condition: Good

Contributing to potential
historic district? ☒ Yes
☐ No

2O. Structural system: LB Load-bearing Brick

2P. Wall material: 30 BRICK

2Q. Other
Material(s): 43 Limestone

2R. Roof Shape: GB Gable

2S. Roof Material: comp shingle

2T. Roof Feature(s): DR Dormer

2U. Foundation: 43 Limestone

2V. Porch type: CB Cental Bay

2Y. Environment/Outbuildings:

Outbuilding contributing to
potential historic district? ☐ Yes
☐ No

Date Surveyed: 3/22/2009

2X: Description/History:

This variegated brick house has a side gabled main roof. The front door is set in a pedimented architrave. Original 9/1 windows at the first story and 6/1 windows at the two gabled dormers.

Additions/Alterations:

1966 dormer addition (\$2600). Replacement front door and windows at right wing.



Photo date: 11/5/2008

City of St. Louis Cultural Resources Office

Holly Hills Neighborhood Survey

Lynn Josse and NiNi Harris
3/1/2010

Page 567 of 1643

3669 FILLMORE ST

City Block: 5866

Ownership information:

MILLER, BERNARD V III
3669 FILLMORE ST
ST LOUIS MO 63116

A. Historic Name:

C. Other Name:

2A. Architect: Hinrichs, J. G. E.

Builder: Fischer, C

2B. Arch. Style: 65 Bungalow/Craftsman

2C. Property Type: Building

22 Bungalow/Bungalowoid

2D. Date: 1925

2E. Date(s)
of Alteration:

2L. Ancil. Blgs: 1

2N. No. Stories: 1½

No. Bays:

2J. Historic Use: 01 DOMESTIC

2K. Historic Sub-use: 01A Single Dwelling

Current Use: 01 DOMESTIC

Integrity: Excellent

Condition: Good

Contributing to potential
historic district? ☒ Yes
☐ No

2O. Structural system: LB Load-bearing Brick

2P. Wall material: 30 BRICK

2Q. Other
Material(s):

2R. Roof Shape: GB Gable

2S. Roof Material: comp shingle

2T. Roof Feature(s): DR Dormer

2U. Foundation: 43 Limestone

2V. Porch type: FU Full

2Y. Environment/Outbuildings:

There is a gabled frame garage clad in asphalt siding.

Outbuilding contributing to
potential historic district? ☐ Yes
☒ No

Date Surveyed: 3/23/2009

2X: Description/History:

This side gabled red and black brick house has a full width front porch, sheltered under a forward extension of the main roof.. A gabled dormer faces the street. The front door is original, as are the 3/1 windows and the stucco treatment of the dormer's gable end. Original notched vergeboards.

Additions/Alterations:



Photo date: 11/5/2008

City of St. Louis Cultural Resources Office

Holly Hills Neighborhood Survey

Lynn Josse and NiNi Harris
3/1/2010

Page 568 of 1643

3673 FILLMORE ST

City Block: 5866

Ownership information:

SCOTT, SARAH
3617 WILMINGTON AVE APT A
ST LOUIS 63116

A. Historic Name:

C. Other Name:

2A. Architect: Stauder, A. F.

Builder: Wilson, F

2B. Arch. Style: 65 Bungalow/Craftsman

2C. Property Type: Building

52 2-Family Flat

2D. Date: 1928

2E. Date(s)
of Alteration:

2L. Ancil. Blds: 1

2N. No. Stories: 2

No. Bays:

2J. Historic Use: 01 Domestic

2K. Historic Sub-use: 01B Multiple Dwelling

Current Use: 01 Domestic

Integrity: Excellent

Condition: Good

Contributing to potential
historic district? ☒ Yes
☐ No

2O. Structural system: LB Load-bearing Brick

2P. Wall material: 30 BRICK

2Q. Other Material(s): 43 Limestone

2R. Roof Shape: GB Gable

2S. Roof Material: comp shingle

2T. Roof Feature(s):

2U. Foundation: 43 Limestone

2V. Porch type: FU Full

2Y. Environment/Outbuildings:

There is a gabled brick garage.

Outbuilding contributing to
potential historic district? ☒ Yes
☐ No

Date Surveyed: 3/23/2009

2X: Description/History:

This variegated brick building has a front gabled roof and a full width hip-roofed porch on battered limestone piers. The two front doors are original, as are the 4/1 windows, rafter tails and vergeboards and brackets

Additions/Alterations:



Photo date: 11/5/2008

City of St. Louis Cultural Resources Office

Holly Hills Neighborhood Survey

Lynn Josse and NiNi Harris
3/1/2010

Page 569 of 1643

3675 FILLMORE ST

City Block: 5866

Ownership information:

BLIND, ANNABELLE
5440 MILENTZ AVE
ST LOUIS MO 63109

A. Historic Name:

C. Other Name:

2A. Architect: Schaumberg, G.

Builder:

2B. Arch. Style: 60 Late 19th/Early 20th c Amer. Movements

2C. Property Type: Building
six-family flat

2D. Date: 1926

2E. Date(s)
of Alteration:

2L. Ancil. Blds: 1

2N. No. Stories: 2

No. Bays:

2J. Historic Use: 01 Domestic

2K. Historic Sub-use: 01B Multiple Dwelling

Current Use: 01 Domestic

Integrity: Good/fair

Condition: Good

Contributing to potential
historic district? ☒ Yes
☐ No

2O. Structural system: LB Load-bearing Brick

2P. Wall material: 30 BRICK

2Q. Other
Material(s):

2R. Roof Shape: PR Parapet

2S. Roof Material: not visible

2T. Roof Feature(s):

2U. Foundation: 43 Limestone

2V. Porch type: OB Other Bay

2Y. Environment/Outbuildings:

There is a gabled concrete masonry unit garage.

Outbuilding contributing to
potential historic district? ☐ Yes
☒ No

Date Surveyed: 3/23/2009

2X: Description/History:

This six-family building has two front doors facing Fillmore and four at Dewey. The exterior is variegated red and black brick with enameled white brick highlights. Doors are original. Half of the windows facing the two streets are original 3/1 and 1/1s, half are replacements.

Additions/Alterations:

Vinyl covers gable end, eaves, ceiling. Faux gable end on Fillmore. Half of the windows are replaced, and two balcony doors at the Dewey elevation are filled in with vinyl.



Photo date: 11/5/2008

City of St. Louis Cultural Resources Office

Holly Hills Neighborhood Survey

Lynn Josse and NiNi Harris
3/1/2010

Page 834 of 1643

3802 FILLMORE ST

City Block: 5921

Ownership information:

KRISS, DANIEL RONALD &
3802 FILLMORE ST
ST LOUIS MO 63116

A. Historic Name:

C. Other Name:

2A. Architect: Rieser, A. P.

Builder: Rieser, A. P.

2B. Arch. Style: 65 Bungalow/Craftsman

2C. Property Type: Building

52 2-Family Flat

2D. Date: 1926

2E. Date(s)
of Alteration:

2L. Ancil. Blgs: 1

2N. No. Stories: 2

No. Bays:

2J. Historic Use: 01 Domestic

2K. Historic Sub-use: 01B Multiple Dwelling

Current Use: 01 Domestic

Integrity: Excellent

Condition: Good

Contributing to potential
historic district? ☒ Yes
☐ No

2O. Structural system: LB Load-bearing Brick

2P. Wall material: 30 BRICK

2Q. Other Material(s): 43 Limestone

2R. Roof Shape: IG Intersecting Gable

2S. Roof Material: comp shingle

2T. Roof Feature(s):

2U. Foundation: 43 Limestone

2V. Porch type: FU Full

2Y. Environment/Outbuildings:

There is a frame gabled garage clad in vinyl siding.

Outbuilding contributing to
potential historic district? ☐ Yes
☒ No

Date Surveyed: 8/27/2009

2X: Description/History:

This front gabled variegated brick building has a full-width front porch with two battered limestone piers supporting a gable roof. The two front doors (both original) are at opposite ends of the façade. Triple sets of 3/1 windows center both stories. Art glass casements at outer bays of 2nd floor. Original vergeboards, beadboard eaves, timber and stucco gable ends on porch and at main roof.

Additions/Alterations:



Photo date: 1/9/2009

City of St. Louis Cultural Resources Office

Holly Hills Neighborhood Survey

Lynn Josse and NiNi Harris
3/1/2010

Page 835 of 1643

3806 FILLMORE ST

City Block: 5921

Ownership information:

BANK OF AMERICA
P O BOX 14633
ST LOUIS MO 63178

A. Historic Name:

C. Other Name:

2A. Architect:

Builder: Schepard, Fred

2B. Arch. Style: 70 Modern Movements

2C. Property Type: Building

52 2-Family Flat

2D. Date: 1938

2E. Date(s)
of Alteration:

2L. Ancil. Blds: 1

2N. No. Stories: 2

No. Bays: 2

2J. Historic Use: 01 Domestic

2K. Historic Sub-use: 01B Multiple Dwelling

Current Use: 01 Domestic

Integrity: Good/fair

Condition: Good

Contributing to potential
historic district? ☒ Yes
☐ No

2O. Structural system: LB Load-bearing Brick

2P. Wall material: 30 BRICK

2Q. Other Material(s): 65 CONCRETE

2R. Roof Shape: GB Gable

2S. Roof Material: comp shingle

2T. Roof Feature(s):

2U. Foundation: 43 Limestone

2V. Porch type: ST Stoop

2Y. Environment/Outbuildings:

There is a gabled brick garage that retains wooden siding at the alley side gable end.

Outbuilding contributing to
potential historic district? ☒ Yes
☐ No

Date Surveyed: 8/27/2009

2X: Description/History:

This front gabled variegated brick building has a very slightly projecting secondary gable at the left bay. Its first story includes the two original arched doors in a cast concrete bay with original tubular Moderne light fixture. Above at the second story is single round-arched art glass window. At the right bay, both stories have 16-light metal windows (10 panes of each are art glass). Cast concrete fan in gable end.

Additions/Alterations:



Photo date: 1/9/2009

City of St. Louis Cultural Resources Office

Holly Hills Neighborhood Survey

Lynn Josse and NiNi Harris
3/1/2010

Page 836 of 1643

3810 FILLMORE ST

City Block: 5921

Ownership information:

DE GREEFF, BLANCHE C
3810 FILLMORE ST
ST LOUIS MO 63116

A. Historic Name:

C. Other Name:

2A. Architect: Degenhardt, W

Builder: Degenhardt, W

2B. Arch. Style: 60 Late 19th/Early 20th c Amer. Movements

2C. Property Type: Building

52 2-Family Flat

2D. Date: 1926

2E. Date(s)
of Alteration:

2L. Ancil. Blgs: 1

2N. No. Stories: 2

No. Bays:

2J. Historic Use: 01 Domestic

2K. Historic Sub-use: 01B Multiple Dwelling

Current Use: 01 Domestic

Integrity: Excellent

Condition: Good

Contributing to potential
historic district? ☒ Yes
☐ No

2O. Structural system: LB Load-bearing Brick

2P. Wall material: 30 BRICK

2Q. Other
Material(s):

2R. Roof Shape: GB Gable

2S. Roof Material: comp shingle
70 CERAMIC TILE

2T. Roof Feature(s):

2U. Foundation: 43 Limestone

2V. Porch type: FU Full
hood

2Y. Environment/Outbuildings:

There is a gabled frame garage clad in
weatherboard.

Outbuilding contributing to
potential historic district? ☒ Yes
☐ No

Date Surveyed: 8/31/2009

2X: Description/History:

This front gabled dark variegated brick building has bracketed gabled hoods over the two front doors, at opposite ends of the façade. The front doors, as well as the triple sets of 3/1 windows at both stories, are original. Hoods retain green ceramic tile. Fur more brackets support front eaves. Red brick highlights at base and rowlock sills.

Additions/Alterations:



Photo date: 1/9/2009

City of St. Louis Cultural Resources Office

Holly Hills Neighborhood Survey

Lynn Josse and NiNi Harris
3/1/2010

Page 837 of 1643

3812 FILLMORE ST

City Block: 5921

Ownership information:

VITELLARO, SALVATORE B & LIESEL
3812 FILLMORE ST
ST LOUIS MO 63116

A. Historic Name:

C. Other Name:

2A. Architect: Bulla, P. J. 5701 Dewey

Builder: Bulla, P. J.

2B. Arch. Style: 60 Late 19th/Early 20th c Amer. Movements

2C. Property Type: Building

52 2-Family Flat

2D. Date: 1927

2E. Date(s)
of Alteration:

2L. Ancil. Blds: 1

2N. No. Stories: 2

No. Bays: 2

2J. Historic Use: 01 Domestic

2K. Historic Sub-use: 01B Multiple Dwelling

Current Use: 01 Domestic

Integrity: Good/fair

Condition: Good

Contributing to potential
historic district? ☒ Yes
☐ No

2O. Structural system: LB Load-bearing Brick

2P. Wall material: 30 BRICK

2Q. Other
Material(s):

2R. Roof Shape: HP Hipped

2S. Roof Material: comp shingle

2T. Roof Feature(s):

2U. Foundation: 43 Limestone

2V. Porch type: FU Full

2Y. Environment/Outbuildings:

There is a frame gabled garage clad in vinyl siding.

Outbuilding contributing to
potential historic district? ☐ Yes
☒ No

Date Surveyed: 8/31/2009

2X: Description/History:

This dark variegated brick building has a full-width front porch which is now screened in. The two front doors, left, are original; above them at the second story are two original 4/4 windows. At the right bay the windows are arranged in triple sets; the second story features a center 12/1 flanked by narrow 4/1 windows; the first story is similar but obscured by the porch.

Additions/Alterations:

Porch is enclosed with metal system including metal roof. (Low porch walls are intact)



Photo date: 1/9/2009

City of St. Louis Cultural Resources Office

Holly Hills Neighborhood Survey

Lynn Josse and NiNi Harris
3/1/2010

Page 838 of 1643

3816 FILLMORE ST

City Block: 5921

Ownership information:

WOBBE, ANITA & WILLIAM

3816 FILLMORE ST

ST LOUIS MO 63116

A. Historic Name:

C. Other Name:

2A. Architect: Bulla, P. J. 5701 Dewey

Builder: Bulla, P. J.

2B. Arch. Style: 65 Bungalow/Craftsman

2C. Property Type: Building

52 2-Family Flat

2D. Date: 1927

2E. Date(s)
of Alteration:

2L. Ancil. Blgs: 1

2N. No. Stories: 2

No. Bays: 2

2J. Historic Use: 01 Domestic

2K. Historic Sub-use: 01B Multiple Dwelling

Current Use: 01 Domestic

Integrity: Good/fair

Condition: Good

Contributing to potential
historic district? ☒ Yes
☐ No

2O. Structural system: LB Load-bearing Brick

2P. Wall material: 30 BRICK

2Q. Other
Material(s):

2R. Roof Shape: GB Gable

2S. Roof Material: comp shingle

2T. Roof Feature(s):

2U. Foundation: 43 Limestone

2V. Porch type: OB Other Bay
hood

2Y. Environment/Outbuildings:

There is a frame gabled garage clad in vinyl siding.

Outbuilding contributing to
potential historic district? ☐ Yes
☒ No

Date Surveyed: 8/31/2009

2X: Description/History:

This dark variegated brick building has a front gable roof. The two front doors, right, are original. The front porch at the right bay is unroofed; a wide bracketed gabled hood protects the two front doors.

Additions/Alterations:

The two small windows above the front doors and the sets at both stories of the left bay are vinyl replacements.



Photo date: 1/9/2009

City of St. Louis Cultural Resources Office

Holly Hills Neighborhood Survey

Lynn Josse and NiNi Harris
3/1/2010

Page 839 of 1643

3820 FILLMORE ST

City Block: 5921

Ownership information:

BANJAI, JAMES M & CAROL A
3820 FILLMORE ST
ST LOUIS MO 63116

A. Historic Name:

C. Other Name:

2A. Architect: Bulla, PJ

Builder: Bulla, PJ

2B. Arch. Style: 65 Bungalow/Craftsman

2C. Property Type: Building

52 2-Family Flat

2D. Date: 1928

2E. Date(s)
of Alteration:

2L. Ancil. Blds: 1

2N. No. Stories: 2

No. Bays: 3

2J. Historic Use: 01 Domestic

2K. Historic Sub-use: 01B Multiple Dwelling

Current Use: 01 Domestic

Integrity: Excellent

Condition: Good

Contributing to potential
historic district? ☒ Yes
☐ No

2O. Structural system: LB Load-bearing Brick

2P. Wall material: 30 BRICK

2Q. Other Material(s): 43 Limestone

2R. Roof Shape: HP Hipped

2S. Roof Material: comp shingle

2T. Roof Feature(s):

2U. Foundation: 43 Limestone

2V. Porch type: FU Full
hood

2Y. Environment/Outbuildings:

There is a frame gabled garage clad in vinyl siding.

Outbuilding contributing to
potential historic district? ☐ Yes
☒ No

Date Surveyed:

2X: Description/History:

This dark variegated brick building has bracketed hoods (flared segmental arches) over the two front doors, at opposite ends of the unroofed full-width porch. The front doors, as well as the triple sets of windows at both stories, are original. Their upper sashes retain diamond-paned leaded glass. At the outer bays of the second story are original segmental arched leaded glass casements. Four more brackets support front eaves. Limestone porch and sills.

Additions/Alterations:



Photo date: 1/9/2009

City of St. Louis Cultural Resources Office

Holly Hills Neighborhood Survey

Lynn Josse and NiNi Harris
3/1/2010

Page 840 of 1643

3822 FILLMORE ST

City Block: 5921

Ownership information:

COJOCARU, NICOLAE & IOANA
3822 FILLMORE ST
ST LOUIS MO 63116

A. Historic Name:

C. Other Name:

2A. Architect: Bulla, PJ

Builder: Bulla, PJ

2B. Arch. Style: 60 Late 19th/Early 20th c Amer. Movements

2C. Property Type: Building

52 2-Family Flat

2D. Date: 1928

2E. Date(s)
of Alteration:

2L. Ancil. Bldgs: 1

2N. No. Stories: 2

No. Bays: 2

2J. Historic Use: 01 Domestic

2K. Historic Sub-use: 01B Multiple Dwelling

Current Use: 01 Domestic

Integrity: Good/fair

Condition: Good

Contributing to potential
historic district? ☒ Yes
☐ No

2O. Structural system: LB Load-bearing Brick

2P. Wall material: 30 BRICK

2Q. Other
Material(s):

2R. Roof Shape: HP Hipped

2S. Roof Material: 70 CERAMIC TILE

2T. Roof Feature(s):

2U. Foundation: 43 Limestone

2V. Porch type: FU Full
hood

2Y. Environment/Outbuildings:

There is a gabled concrete masonry unit garage.

Outbuilding contributing to
potential historic district? ☐ Yes
☒ No

Date Surveyed:

2X: Description/History:

This dark variegated brick building has a full-width unroofed front porch. A wide bracketed hipped hood protects the two front doors. The two front doors, right, are original; above them at the second story are two small windows. Triple sets of windows at both stories of the left bay are original. Their upper sashes retain diamond-paned leaded glass.

Additions/Alterations:

imitation stone veneer is used to form a planter across the full width of the front porch.



Photo date: 1/9/2009

City of St. Louis Cultural Resources Office

Holly Hills Neighborhood Survey

Lynn Josse and NiNi Harris
3/1/2010

Page 841 of 1643

3826 FILLMORE ST

City Block: 5921

Ownership information:

BRODZINSKI, RAYMOND J & ANNE M
4417 ELLENWOOD
ST LOUIS MO 63116

A. Historic Name:

C. Other Name:

2A. Architect: Bulla, PJ

Builder: Bulla, PJ

2B. Arch. Style: 65 Bungalow/Craftsman

2C. Property Type: Building

52 2-Family Flat

2D. Date: 1928

2E. Date(s)
of Alteration:

2L. Ancil. Blgs: 1

2N. No. Stories: 2

No. Bays: 3

2J. Historic Use: 01 Domestic

2K. Historic Sub-use: 01B Multiple Dwelling

Current Use: 01 Domestic

Integrity: Good/fair

Condition: Good

Contributing to potential
historic district? ☒ Yes
☐ No

2O. Structural system: LB Load-bearing Brick

2P. Wall material: 30 BRICK

2Q. Other Material(s): 43 Limestone

2R. Roof Shape: HP Hipped

2S. Roof Material: comp shingle

2T. Roof Feature(s):

2U. Foundation: 43 Limestone

2V. Porch type: FU Full
hood

2Y. Environment/Outbuildings:

There is a frame gabled garage clad in asbestos siding.

Outbuilding contributing to
potential historic district? ☐ Yes
☒ No

Date Surveyed: 9/2/2009

2X: Description/History:

This variegated striated brick building has bracketed gabled hoods over the two front doors, at opposite ends of the unroofed full-width porch. The front doors, set within Tudor-arched openings, are original. At the second story above each door is a casement with diamond-paned leaded glass. Triple sets of double hung windows with leaded glass diamond-paned upper sashes center both stories. Four brackets support front eaves. Limestone porch and sills.

Additions/Alterations:



Photo date: 1/9/2009

City of St. Louis Cultural Resources Office

Holly Hills Neighborhood Survey

Lynn Josse and NiNi Harris
3/1/2010

Page 842 of 1643

3830 FILLMORE ST

City Block: 5921

Ownership information:

CASSELL, CARMELLA M
3830 FILLMORE ST
ST LOUIS MO 63116

A. Historic Name:

C. Other Name:

2A. Architect: Miller, John P

Builder: Miller, John P

2B. Arch. Style: 50 Late 19th & 20th c. Revivals

2C. Property Type: Building

52 2-Family Flat

2D. Date: 1933

2E. Date(s)
of Alteration:

2L. Ancil. Blds: 1

2N. No. Stories: 2

No. Bays: 2

2J. Historic Use: 01 Domestic

2K. Historic Sub-use: 01B Multiple Dwelling

Current Use: 01 Domestic

Integrity: Excellent

Condition: Good

Contributing to potential
historic district? ☒ Yes
☐ No

2O. Structural system: LB Load-bearing Brick

2P. Wall material: 30 BRICK

2Q. Other Material(s): 43 Limestone

2R. Roof Shape: CM Complex

2S. Roof Material: 45 Slate

2T. Roof Feature(s):

2U. Foundation: 43 Limestone

2V. Porch type: ST Stoop

2Y. Environment/Outbuildings:

There is a brick gabled garage that retains wooden hinged doors on the alley face.

Outbuilding contributing to
potential historic district? ☒ Yes
☐ No

Date Surveyed: 9/2/2009

2X: Description/History:

This unusual and picturesque two-family building has a variegated brick exterior with stone quoins, sills, lintels and voussoirs. The left bay has a front gabled second story. The irregular roofline reads as a side gable at the right bay, a side gable with a hipped roof grafter to the front of it. Metal sash windows include a casement set at the left bay with a yellow and orange glass sunburst-inspired fanlight. The door at the left side of the façade is round-arched.

Additions/Alterations:



Photo date: 1/9/2009

City of St. Louis Cultural Resources Office

Holly Hills Neighborhood Survey

Lynn Josse and NiNi Harris
3/1/2010

Page 843 of 1643

3834 FILLMORE ST

City Block: 5921

Ownership information:

CISSELL, ELIZABETH
3834 FILLMORE
ST LOUIS MO 63116

A. Historic Name:

C. Other Name:

2A. Architect: Hellmich, Walter F

Builder: Hellmich, Walter F

2B. Arch. Style: 71 Moderne

2C. Property Type: Building

52 2-Family Flat

2D. Date: 1937

2E. Date(s)
of Alteration:

2L. Ancil. Blgs: 1

2N. No. Stories: 2

No. Bays:

2J. Historic Use: 01 Domestic

2K. Historic Sub-use: 01B Multiple Dwelling

Current Use: 01 Domestic

Integrity: Good/fair

Condition: Good

Contributing to potential
historic district? ☒ Yes
☐ No

2O. Structural system: CR Ceramic Block

2P. Wall material: 30 BRICK

2Q. Other
Material(s):

2R. Roof Shape: IG Intersecting Gable

2S. Roof Material: comp shingle

2T. Roof Feature(s): DR Dormer

2U. Foundation: 43 Limestone

2V. Porch type: ST Stoop

2Y. Environment/Outbuildings:

There is a frame gabled garage clad in asbestos siding.

Outbuilding contributing to
potential historic district? ☐ Yes
☒ No

Date Surveyed: 9/2/2009

2X: Description/History:

This variegated brick two-story building has a Moderne stone or concrete surround around the two original doors, left. Nearly flush fluted pilasters are topped by a lintel and, above it, a peaked near-pediment with an inscribed circle flanked by horizontal lines. Original wood multilight windows have unusual and irregular horizontal panes. Round window at second story.

Additions/Alterations:



Photo date: 1/9/2009

City of St. Louis Cultural Resources Office

Holly Hills Neighborhood Survey

Lynn Josse and NiNi Harris
3/1/2010

Page 844 of 1643

3836 FILLMORE ST

City Block: 5921

Ownership information:

MISURACA, JOHN JR & DEBRA K
4081 HAVEN ST
ST LOUIS 63116

A. Historic Name:

C. Other Name:

2A. Architect: Phipps, HM

Builder: Prael Const Co., JA

2B. Arch. Style: 65 Bungalow/Craftsman

2C. Property Type: Building

52 2-Family Flat

2D. Date: 1933

2E. Date(s)
of Alteration:

2L. Ancil. Blgs: 1

2N. No. Stories: 2

No. Bays:

2J. Historic Use: 01 Domestic

2K. Historic Sub-use: 01B Multiple Dwelling

Current Use: 01 Domestic

Integrity: Good/fair

Condition: Good

Contributing to potential
historic district? ☒ Yes
☐ No

2O. Structural system: LB Load-bearing Brick

2P. Wall material: 30 BRICK

2Q. Other Material(s): 43 Limestone

2R. Roof Shape: GB Gable

2S. Roof Material: comp shingle
70 CERAMIC TILE

2T. Roof Feature(s):

2U. Foundation: 43 Limestone

2V. Porch type: ST Stoop
hood

2Y. Environment/Outbuildings:

There is a frame gabled garage clad in wooden ship-lap siding.

Outbuilding contributing to
potential historic district? ☒ Yes
☐ No

Date Surveyed: 9/2/2009

2X: Description/History:

This variegated brick two-family building has round-arched front doors at either end of the façade, each at individual stoops and capped by bracketed gabled hoods with green ceramic tile. Centering both stories is a triple set of 3/1 windows. Four original brackets at front eaves. Basketweave brick lintel course across second story, and brick lozenges to either side.

Additions/Alterations:



Photo date: 1/9/2009

City of St. Louis Cultural Resources Office

Holly Hills Neighborhood Survey

Lynn Josse and NiNi Harris
3/1/2010

Page 845 of 1643

3840 FILLMORE ST

City Block: 5921

Ownership information:

HALBERT, DORIS & ETAL
3840 FILLMORE ST
ST LOUIS MO 63116

A. Historic Name:

C. Other Name:

2A. Architect:

Builder: Bokard, CS

2B. Arch. Style: 60 Late 19th/Early 20th c Amer. Movements

2C. Property Type: Building

52 2-Family Flat

2D. Date: 1930

2E. Date(s)
of Alteration:

2L. Ancil. Blgs: 1

2N. No. Stories: 2

No. Bays:

2J. Historic Use: 01 Domestic

2K. Historic Sub-use: 01B Multiple Dwelling

Current Use: 01 Domestic

Integrity: Good/fair

Condition: Good

Contributing to potential
historic district? ☒ Yes
☐ No

2O. Structural system: LB Load-bearing Brick

2P. Wall material: 30 BRICK

2Q. Other
Material(s):

2R. Roof Shape: HP Hipped

2S. Roof Material: comp shingle
70 CERAMIC TILE

2T. Roof Feature(s): DR Dormer

2U. Foundation: 65 CONCRETE

2V. Porch type: FU Full

2Y. Environment/Outbuildings:

There is a frame gabled garage clad in vinyl siding.

Outbuilding contributing to
potential historic district? ☐ Yes
☒ No

Date Surveyed: 9/2/2009

2X: Description/History:

This red brick two-family building has a full-width arcaded brick porch with decorative tie rods across the three spans. Its roof is a balcony with an openwork brick wall. Small hipped dormer has a paired of leaded glass windows. Smooth bull-nosed brick on porch. Wood windows and doors.

Additions/Alterations:



Photo date: 1/9/2009

City of St. Louis Cultural Resources Office

Holly Hills Neighborhood Survey

Lynn Josse and NiNi Harris
3/1/2010

Page 846 of 1643

3844 FILLMORE ST

City Block: 5921

Ownership information:

FEDE, RICHARD B
3844 FILLMORE
ST LOUIS MO 63116

A. Historic Name:

C. Other Name:

2A. Architect: Peters, Z

Builder: Peters, Z

2B. Arch. Style: 65 Bungalow/Craftsman

2C. Property Type: Building

52 2-Family Flat

2D. Date: 1929

2E. Date(s)
of Alteration:

2L. Ancil. Blgs: 1

2N. No. Stories: 2

No. Bays:

2J. Historic Use: 01 Domestic

2K. Historic Sub-use: 01B Multiple Dwelling

Current Use: 01 Domestic

Integrity: Good/fair

Condition: Good

Contributing to potential
historic district? ☒ Yes
☐ No

2O. Structural system: LB Load-bearing Brick

2P. Wall material: 30 BRICK

2Q. Other
Material(s):

2R. Roof Shape: GB Gable

2S. Roof Material: comp shingle
70 CERAMIC TILE

2T. Roof Feature(s):

2U. Foundation: 43 Limestone

2V. Porch type: FU Full

2Y. Environment/Outbuildings:

There is a frame gabled garage clad in vinyl siding.

Outbuilding contributing to
potential historic district? ☐ Yes
☒ No

Date Surveyed: 9/2/2009

2X: Description/History:

This front gabled variegated brick building has a full-width brick porch. Its gabled roof retains green ceramic tile. Both stories are centered by a triple set of 3/1 wood windows.

Additions/Alterations:

Replacement doors; vinyl siding in porch gable end.



Photo date: 1/9/2009

City of St. Louis Cultural Resources Office

Holly Hills Neighborhood Survey

Lynn Josse and NiNi Harris
3/1/2010

Page 847 of 1643

3848 FILLMORE ST

City Block: 5921

Ownership information:

HOFF, ROGER & IRENE

3848 FILLMORE ST

ST LOUIS MO 63116

A. Historic Name:

C. Other Name:

2A. Architect:

Builder:

2B. Arch. Style: 65 Bungalow/Craftsman

2C. Property Type: Building

52 2-Family Flat

2D. Date: 1931

2E. Date(s)
of Alteration:

2L. Ancil. Blgs: 1

2N. No. Stories: 2

No. Bays:

2J. Historic Use: 01 Domestic

2K. Historic Sub-use: 01B Multiple Dwelling

Current Use: 01 Domestic

Integrity: Good/fair

Condition: Good

Contributing to potential
historic district? ☒ Yes
☐ No

2O. Structural system: LB Load-bearing Brick

2P. Wall material: 30 BRICK

2Q. Other
Material(s):

2R. Roof Shape: GB Gable

2S. Roof Material: comp shingle

2T. Roof Feature(s):

2U. Foundation: 43 Limestone

2V. Porch type: FU Full
BA Balcony

2Y. Environment/Outbuildings:

There is a frame gabled garage clad in vinyl siding.

Outbuilding contributing to
potential historic district? ☐ Yes
☒ No

Date Surveyed: 9/2/2009

2X: Description/History:

This front gabled variegated brick building has a full-width brick porch. Its hipped porch has an inset balcony, center. The balcony door is original.

Additions/Alterations:

Replacement vinyl windows, including track window at first story.



Photo date: 1/9/2009

City of St. Louis Cultural Resources Office

Holly Hills Neighborhood Survey

Lynn Josse and NiNi Harris
3/1/2010

Page 848 of 1643

3852 FILLMORE ST

City Block: 5921

Ownership information:

GRECO, CARMAN D & ROBERTA K
3852 FILLMORE
ST LOUIS MO 63116

A. Historic Name:

C. Other Name:

2A. Architect: Stauder, A.

Builder:

2B. Arch. Style: 65 Bungalow/Craftsman

2C. Property Type: Building

52 2-Family Flat

2D. Date: 1926

**2E. Date(s)
of Alteration:**

2L. Ancil. Blgs: 1

2N. No. Stories: 2

No. Bays:

**2J. Historic
Use:** 01 Domestic

**2K. Historic
Sub-use:** 01B Multiple Dwelling

Current Use: 01 Domestic

Integrity: Good/fair

Condition: Good

**Contributing to potential
historic district?** ☒ Yes
☐ No

2O. Structural system: LB Load-bearing Brick

2P. Wall material: 30 BRICK

**2Q. Other
Material(s):**

2R. Roof Shape: GB Gable

2S. Roof Material: 70 CERAMIC TILE

2T. Roof Feature(s):

2U. Foundation: 43 Limestone

2V. Porch type: FU Full
hood

2Y. Environment/Outbuildings:

There is a frame gabled garage clad in wooden ship-lap siding and retaining a wooden door on its alley

**Outbuilding contributing to
potential historic district?** ☒ Yes
☐ No

Date Surveyed: 9/2/2009

2X: Description/History:

This variegated brick two-family building has round-arched front doors at either end of the façade. The full-width porch is unroofed; each door has a gabled hood with two brackets and a green tile roof. Centering both stories is a triple set of paired casement windows. Four original brackets at front eaves. Soldier brick lintel course across second story.

Additions/Alterations:



Photo date: 1/9/2009

City of St. Louis Cultural Resources Office

Holly Hills Neighborhood Survey

Lynn Josse and NiNi Harris
3/1/2010

Page 849 of 1643

3805 FILLMORE ST

City Block: 5922

Ownership information:

JOYCE, JENNIFER M & KEVIN CORC
3805 A FILLMORE ST
ST LOUIS MO 63116

A. Historic Name:

C. Other Name:

2A. Architect:

Builder:

2B. Arch. Style: 65 Bungalow/Craftsman

2C. Property Type: Building

52 2-Family Flat

2D. Date: 1928

2E. Date(s)
of Alteration:

2L. Ancil. Blgs: 1

2N. No. Stories: 2

No. Bays:

2J. Historic Use: 01 Domestic

2K. Historic Sub-use: 01B Multiple Dwelling

Current Use: 01 Domestic

Integrity: Good/fair

Condition: Good

Contributing to potential
historic district? ☒ Yes
☐ No

2O. Structural system: LB Load-bearing Brick

2P. Wall material: 30 BRICK

2Q. Other Material(s): 43 Limestone

2R. Roof Shape: HP Hipped

2S. Roof Material: comp shingle

2T. Roof Feature(s):

2U. Foundation: 43 Limestone

2V. Porch type: FU Full

2Y. Environment/Outbuildings:

There is a gabled brick garage with shaped parapet ends; at the center of the parapets is bakery brick

Outbuilding contributing to
potential historic district? ☒ Yes
☐ No

Date Surveyed: 9/2/2009

2X: Description/History:

This two family variegated brick building has a full-width limestone porch with battered piers. The porch roof is gabled, and its gable end retains original stick and stucco finish. There is also a set-back bay at the back of the right elevation. Centered wood windows are triple sets of 3/1s at the first story and 4/1s at the second. Paired window at the set back right bay are also 3/1s. Blind brick arches are to either side of the second story.

Additions/Alterations:

Front doors replaced.



Photo date: 11/19/2008

City of St. Louis Cultural Resources Office

Holly Hills Neighborhood Survey

Lynn Josse and NiNi Harris
3/1/2010

Page 850 of 1643

3807 FILLMORE ST

City Block: 5922

Ownership information:

NEMEC, GLENNON R JR & CONNIE F
9816 SAPPINGTON RD
ST LOUIS MO 63128

A. Historic Name:

C. Other Name:

2A. Architect:

Builder: Rieser, A.P.

2B. Arch. Style: 65 Bungalow/Craftsman

2C. Property Type: Building

52 2-Family Flat

2D. Date: 1926

2E. Date(s)
of Alteration:

2L. Ancil. Blgs: 1

2N. No. Stories: 2

No. Bays:

2J. Historic Use: 01 Domestic

2K. Historic Sub-use: 01B Multiple Dwelling

Current Use: 01 Domestic

Integrity: Good/fair

Condition: Good

Contributing to potential
historic district? ☒ Yes
☐ No

2O. Structural system: LB Load-bearing Brick

2P. Wall material: 30 BRICK

2Q. Other
Material(s):

2R. Roof Shape: GB Gable

2S. Roof Material: comp shingle

2T. Roof Feature(s):

2U. Foundation: 43 Limestone

2V. Porch type: FU Full

2Y. Environment/Outbuildings:

There is a gabled frame garage clad in asbestos siding. Despite the presence of an original wooden

Outbuilding contributing to
potential historic district? ☐ Yes
☒ No

Date Surveyed: 9/2/2009

2X: Description/History:

This two family variegated brick building has a full-width limestone porch with battered piers. The porch roof is gabled, and its gable end retains original stick and stucco finish. Original wood and glass front doors are at either end of the façade. Centering the second story is a triple set of windows (two 4/1s flanking a 6/1) under a diamond-shaped vent. To either side of the 2nd story window set is a single buff decorative terra cotta tile.

Additions/Alterations:

First floor window set replaced with vinyl windows. Some wood trim (including brackets) clad.



Photo date: 11/19/2008

City of St. Louis Cultural Resources Office

Holly Hills Neighborhood Survey

Lynn Josse and NiNi Harris
3/1/2010

Page 851 of 1643

3809 FILLMORE ST

City Block: 5922

Ownership information:

WHALEN, KEVIN L
3809 FILLMORE ST
ST LOUIS MO 63116

A. Historic Name:

C. Other Name:

2A. Architect:

Builder: Rieser, A. P.

2B. Arch. Style: 65 Bungalow/Craftsman

2C. Property Type: Building

52 2-Family Flat

2D. Date: 1926

2E. Date(s)
of Alteration:

2L. Ancil. Blds: 1

2N. No. Stories: 2

No. Bays:

2J. Historic Use: 01 Domestic

2K. Historic Sub-use: 01B Multiple Dwelling

Current Use: 01 Domestic

Integrity: Good/fair

Condition: Good

Contributing to potential
historic district? ☒ Yes
☐ No

2O. Structural system: LB Load-bearing Brick

2P. Wall material: 30 BRICK

2Q. Other Material(s): 43 Limestone

2R. Roof Shape: GB Gable

2S. Roof Material: comp shingle
70 CERAMIC TILE

2T. Roof Feature(s):

2U. Foundation: 43 Limestone

2V. Porch type: FU Full

2Y. Environment/Outbuildings:

There is a gabled concrete masonry unit garage.

Outbuilding contributing to
potential historic district? ☐ Yes
☒ No

Date Surveyed: 9/2/2009

2X: Description/History:

This two family variegated brick building has a full-width limestone porch with battered piers. The porch roof is gabled, and its gable end retains original stick and stucco finish. Original wood and glass front doors are at either end of the façade. Centering both stories is a triple set of windows (two 4/1s flanking a 6/1) under a diamond-shaped vent. The porch roof retains its green ceramic tile.

Additions/Alterations:

Some wood trim (including brackets) is wrapped. Fabric awning over second story windows.



Photo date: 11/19/2008

City of St. Louis Cultural Resources Office

Holly Hills Neighborhood Survey

Lynn Josse and NiNi Harris
3/1/2010

Page 852 of 1643

3811 FILLMORE ST

City Block: 5922

Ownership information:

BEWEN, KAREN LICH
3811 FILLMORE ST
ST LOUIS MO 63116

A. Historic Name:

C. Other Name:

2A. Architect:

Builder: Rieser, A. P.

2B. Arch. Style: 65 Bungalow/Craftsman

2C. Property Type: Building

52 2-Family Flat

2D. Date: 1926

2E. Date(s)
of Alteration:

2L. Ancil. Blgs: 0

2N. No. Stories: 2

No. Bays:

2J. Historic Use: 01 DOMESTIC

2K. Historic Sub-use: 01B Multiple Dwelling

Current Use: 01 DOMESTIC

Integrity: Good/fair

Condition: Good

Contributing to potential
historic district? ☒ Yes
☐ No

2O. Structural system: LB Load-bearing Brick

2P. Wall material: 30 BRICK

2Q. Other Material(s): 43 Limestone

2R. Roof Shape: GB Gable

2S. Roof Material: comp shingle

2T. Roof Feature(s):

2U. Foundation: 43 Limestone

2V. Porch type: FU Full

2Y. Environment/Outbuildings:

Outbuilding contributing to
potential historic district? ☐ Yes
☐ No

Date Surveyed: 9/2/2009

2X: Description/History:

This two family variegated brick building has a full-width limestone porch with battered piers. The porch roof is gabled, and its gable end retains original stick and stucco finish. Original wood front doors are at either end of the façade.

Additions/Alterations:

Some wood trim (including brackets) is wrapped. Metal awning over second story windows. Centering both stories is a triple set of replacement vinyl windows.



Photo date: 11/19/2008

City of St. Louis Cultural Resources Office

Holly Hills Neighborhood Survey

Lynn Josse and NiNi Harris
3/1/2010

Page 853 of 1643

3815 FILLMORE ST

City Block: 5922

Ownership information:

PEMBERTON, CHARLES R JR & BRO
3815 FILLMORE ST
ST LOUIS MO 63116

A. Historic Name:

C. Other Name:

2A. Architect: Bulla, P. J.

Builder: Bulla, P. J.

2B. Arch. Style: 65 Bungalow/Craftsman

2C. Property Type: Building

52 2-Family Flat

2D. Date: 1926

2E. Date(s)
of Alteration:

2L. Ancil. Blgs: 0

2N. No. Stories: 2

No. Bays:

2J. Historic Use: 01 Domestic

2K. Historic Sub-use: 01B Multiple Dwelling

Current Use: 01 Domestic

Integrity: Good/fair

Condition: Good

Contributing to potential
historic district? ☒ Yes
☐ No

2O. Structural system: LB Load-bearing Brick

2P. Wall material: 30 BRICK

2Q. Other
Material(s):

2R. Roof Shape: GB Gable

2S. Roof Material: comp shingle

2T. Roof Feature(s):

2U. Foundation: 43 Limestone

2V. Porch type: CB Cental Bay
BA Balcony

2Y. Environment/Outbuildings:

Outbuilding contributing to
potential historic district? ☐ Yes
☐ No

Date Surveyed: 9/2/2009

2X: Description/History:

This two family variegated brick building has a centered brick porch. The porch roof is a second story balcony with two doors. All four doors are original. Soldier brick lintels and courses with white enameled brick highlights.

Additions/Alterations:

Replacement windows; Some wood trim is wrapped in siding.



Photo date: 11/19/2008

City of St. Louis Cultural Resources Office

Holly Hills Neighborhood Survey

Lynn Josse and NiNi Harris
3/1/2010

Page 854 of 1643

3819 FILLMORE ST

City Block: 5922

Ownership information:

HENNEN, CHRISTINA M & JOHN P
3819A FILLMORE ST
ST LOUIS MO 63116

A. Historic Name:

C. Other Name:

2A. Architect:

Builder: Steib, R

2B. Arch. Style: 70 Modern Movements

2C. Property Type: Building

52 2-Family Flat

2D. Date: 1953

2E. Date(s)
of Alteration:

2L. Ancil. Bldgs: 1

2N. No. Stories: 2

No. Bays: 2

2J. Historic Use: 01 Domestic

2K. Historic Sub-use: 01B Multiple Dwelling

Current Use: 01 Domestic

Integrity: Good/fair

Condition: Good

Contributing to potential
historic district? ☒ Yes
☐ No

2O. Structural system: LB Load-bearing Brick

2P. Wall material: 30 BRICK

2Q. Other
Material(s):

2R. Roof Shape: GT Gablet

2S. Roof Material: comp shingle

2T. Roof Feature(s):

2U. Foundation: 65 CONCRETE

2V. Porch type: OB Other Bay

2Y. Environment/Outbuildings:

\$1500 brick garage at same time; there is a brick garage with a hipped gable roof.

Outbuilding contributing to
potential historic district? ☒ Yes
☐ No

Date Surveyed: 8/31/2009

2X: Description/History:

This two-flat building has a much more horizontal profile than earlier examples of the type. Two glass block windows are above the two original doors at the left bay. The concrete porch has metal supports and a hipped roof.

Additions/Alterations:

Wide window openings at the right bay bear vinyl replacement windows.



Photo date: 11/19/2008

City of St. Louis Cultural Resources Office

Holly Hills Neighborhood Survey

Lynn Josse and NiNi Harris
3/1/2010

Page 855 of 1643

3825 FILLMORE ST

City Block: 5922

Ownership information:

WELLS, WILMA M
3825 FILLMORE ST
ST LOUIS MO 63116

A. Historic Name:

C. Other Name:

2A. Architect: Luer, Bert

Builder: Fendler, Wilfred

2B. Arch. Style: 65 Bungalow/Craftsman

2C. Property Type: Building

52 2-Family Flat

2D. Date: 1933

2E. Date(s)
of Alteration:

2L. Ancil. Blds: 1

2N. No. Stories: 2

No. Bays:

2J. Historic Use: 01 Domestic

2K. Historic Sub-use: 01B Multiple Dwelling

Current Use: 01 Domestic

Integrity: Good/fair

Condition: Good

Contributing to potential
historic district? ☒ Yes
☐ No

2O. Structural system: LB Load-bearing Brick

2P. Wall material: 30 BRICK

2Q. Other Material(s): 43 Limestone

2R. Roof Shape: GB Gable

2S. Roof Material: 70 CERAMIC TILE

2T. Roof Feature(s):

2U. Foundation: 43 Limestone

2V. Porch type: FU Full
BA Balcony

2Y. Environment/Outbuildings:

There is a gabled brick garage.

Outbuilding contributing to
potential historic district? ☐ Yes
☒ No

Date Surveyed: 8/31/2009

2X: Description/History:

This front gabled building has a green ceramic tile roof. The full-width porch has a hipped tile roof with an inset center balcony. The porch is limestone with battered piers. At either end of the first story and the center of the second are original round-arched doors. Vinyl windows replace all original at façade; wood trim wrapped including balcony's round-arched hoods, brackets at eaves and hood, gable end.

Additions/Alterations:



Photo date: 11/19/2008

City of St. Louis Cultural Resources Office

Holly Hills Neighborhood Survey

Lynn Josse and NiNi Harris
3/1/2010

Page 856 of 1643

3829 FILLMORE ST

City Block: 5922

Ownership information:

KREHBIEL, RUSS N
3829 FILLMORE ST
ST LOUIS MO 63116

A. Historic Name:

C. Other Name:

2A. Architect:

Builder: Blum, George

2B. Arch. Style: 65 Bungalow/Craftsman

2C. Property Type: Building

52 2-Family Flat

2D. Date: 1935

2E. Date(s)
of Alteration:

2L. Ancil. Blds: 1

2N. No. Stories: 2

No. Bays: 2

2J. Historic Use: 01 Domestic

2K. Historic Sub-use: 01B Multiple Dwelling

Current Use: 01 Domestic

Integrity: Good/fair

Condition: Good

Contributing to potential
historic district? ☒ Yes
☐ No

2O. Structural system: LB Load-bearing Brick

2P. Wall material: 30 BRICK

2Q. Other
Material(s):

2R. Roof Shape: GB Gable

2S. Roof Material: comp shingle

2T. Roof Feature(s):

2U. Foundation: 43 Limestone

2V. Porch type: FU Full
BA Balcony

2Y. Environment/Outbuildings:

There is a gabled frame garage clad in vinyl siding.
The garage lacks architectural integrity.

Outbuilding contributing to
potential historic district? ☐ Yes
☒ No

Date Surveyed: 8/31/2009

2X: Description/History:

This front gabled building has a full-width brick porch. The porch's second story is a balcony. At the left bay of the first story and the second are original round-arched doors. At the right bay of both stories are original triple sets of 3/1 windows. There is an art glass Palladian set in the gable end.

Additions/Alterations:

The round-arched hood over the balcony door and brackets at both the hood and front eaves are wrapped with siding. Retractable awning at second story windows.



Photo date: 11/19/2008

City of St. Louis Cultural Resources Office

Holly Hills Neighborhood Survey

Lynn Josse and NiNi Harris
3/1/2010

Page 857 of 1643

3833 FILLMORE ST

City Block: 5922

Ownership information:

STRINGFIELD, DAWN R
3833 A FILLMORE
ST LOUIS MO 63116

A. Historic Name:

C. Other Name:

2A. Architect: Hollocher, W.

Builder: Hollocher, W.

2B. Arch. Style: 65 Bungalow/Craftsman

2C. Property Type: Building

52 2-Family Flat

2D. Date: 1926

2E. Date(s)
of Alteration:

2L. Ancil. Blds: 1

2N. No. Stories: 2

No. Bays:

2J. Historic Use: 01 Domestic

2K. Historic Sub-use: 01B Multiple Dwelling

Current Use: 01 Domestic

Integrity: Good/fair

Condition: Good

Contributing to potential
historic district? ☒ Yes
☐ No

2O. Structural system: LB Load-bearing Brick

2P. Wall material: 30 BRICK

2Q. Other Material(s): 61 STUCCO

2R. Roof Shape: PR Parapet

2S. Roof Material: not visible
70 CERAMIC TILE

2T. Roof Feature(s):

2U. Foundation: 43 Limestone

2V. Porch type: FU Full

2Y. Environment/Outbuildings:

There is a gabled frame garage clad in vinyl siding.
The garage lacks architectural integrity.

Outbuilding contributing to
potential historic district? ☐ Yes
☒ No

Date Surveyed: 8/31/2009

2X: Description/History:

This variegated brick building has a full-width brick porch. The gabled porch roof and applied gable over the second story are red tile. The porch piers have stucco channels, and both gable ends are stuccoed. The front parapet wall has steps at either end, and the center is a peak formed by the applied gable.

Additions/Alterations:

Center window set at first story is vinyl. At the second story it appears that the arched windows at the outer bay are intact but the tympanum is covered by a wood insert to accommodate conventional storm windows.



Photo date: 11/19/2008

City of St. Louis Cultural Resources Office

Holly Hills Neighborhood Survey

Lynn Josse and NiNi Harris
3/1/2010

Page 858 of 1643

3837 FILLMORE ST

City Block: 5922

Ownership information:

SCHWARZ, ROBERT N
6115 CORONADO ST
ST LOUIS MO 63116

A. Historic Name:

C. Other Name:

2A. Architect: Popp, O. J.

Builder: Bartels, M. C.

2B. Arch. Style: 65 Bungalow/Craftsman

2C. Property Type: Building

52 2-Family Flat

2D. Date: 1928

2E. Date(s)
of Alteration:

2L. Ancil. Blds: 1

2N. No. Stories: 2

No. Bays:

2J. Historic Use: 01 Domestic

2K. Historic Sub-use: 01B Multiple Dwelling

Current Use: 01 Domestic

Integrity: Good/fair

Condition: Good

Contributing to potential
historic district? ☒ Yes
☐ No

2O. Structural system: LB Load-bearing Brick

2P. Wall material: 30 BRICK

2Q. Other
Material(s):

2R. Roof Shape: GB Gable

2S. Roof Material: comp shingle

2T. Roof Feature(s):

2U. Foundation: 43 Limestone

2V. Porch type: FU Full
BA Balcony

2Y. Environment/Outbuildings:

There is a gabled frame garage clad in masonite siding.

Outbuilding contributing to
potential historic district? ☐ Yes
☒ No

Date Surveyed: 8/31/2009

2X: Description/History:

This front gabled building has a full-width brick porch. The porch's second story is a balcony. At the right bay of the first story and centering the second are original doors. At the left bay of the first story is an original triple set of windows.

Additions/Alterations:

Metal awnings added at second story.



Photo date: 11/19/2008

City of St. Louis Cultural Resources Office

Holly Hills Neighborhood Survey

Lynn Josse and NiNi Harris
3/1/2010

Page 859 of 1643

3841 FILLMORE ST

City Block: 5922

Ownership information:

MCGLEW, MICHAEL J & ANNIE AUBU
3841 FILLMORE ST
ST LOUIS MO 63116

A. Historic Name:

C. Other Name:

2A. Architect: Popp, O. J.

Builder: Bartels, M. C.

2B. Arch. Style: 65 Bungalow/Craftsman

2C. Property Type: Building

52 2-Family Flat

2D. Date: 1928

2E. Date(s)
of Alteration:

2L. Ancil. Blgs: 1

2N. No. Stories: 2

No. Bays:

2J. Historic Use: 01 Domestic

2K. Historic Sub-use: 01B Multiple Dwelling

Current Use: 01 Domestic

Integrity: Good/fair

Condition: Good

Contributing to potential
historic district? ☒ Yes
☐ No

2O. Structural system: LB Load-bearing Brick

2P. Wall material: 30 BRICK

2Q. Other
Material(s):

2R. Roof Shape: GB Gable

2S. Roof Material: comp shingle

2T. Roof Feature(s):

2U. Foundation: 43 Limestone

2V. Porch type: FU Full

2Y. Environment/Outbuildings:

There is a gabled frame garage clad in ship lap siding and retaining historic metal doors.

Outbuilding contributing to
potential historic district? ☒ Yes
☐ No

Date Surveyed: 8/31/2009

2X: Description/History:

This front gabled building has a full-width brick porch. At its right side, the porch is roofed by a tiled gable with a stick and stucco gable end. At the right bay of the first story are original doors. At the left bay of the first story is an original triple set of windows. At the second story are three original double hung windows sharing a single stone sill. Tan brick forms a soldier course over the second story windows and panels to either side of the roundel vent in the gable end.

Additions/Alterations:

Metal awnings added at all façade windows.



Photo date: 11/19/2008

City of St. Louis Cultural Resources Office

Holly Hills Neighborhood Survey

Lynn Josse and NiNi Harris
3/1/2010

Page 860 of 1643

3843 FILLMORE ST

City Block: 5922

Ownership information:

KOELN, ADAM J
3843 FILLMORE ST
ST LOUIS MO 63116

A. Historic Name:

C. Other Name:

2A. Architect:

Builder:

2B. Arch. Style: 65 Bungalow/Craftsman

2C. Property Type: Building

52 2-Family Flat

2D. Date: 1927

2E. Date(s)
of Alteration:

2L. Ancil. Blds: 1

2N. No. Stories: 2

No. Bays:

2J. Historic Use: 01 Domestic

2K. Historic Sub-use: 01B Multiple Dwelling

Current Use: 01 Domestic

Integrity: Good/fair

Condition: Good

Contributing to potential
historic district? ☒ Yes
☐ No

2O. Structural system: LB Load-bearing Brick

2P. Wall material: 30 BRICK

2Q. Other
Material(s):

2R. Roof Shape: GB Gable

2S. Roof Material: comp shingle

2T. Roof Feature(s):

2U. Foundation: 43 Limestone

2V. Porch type: FU Full
BA Balcony

2Y. Environment/Outbuildings:

There is a gabled frame garage clad in vinyl siding.
The garage lacks architectural integrity.

Outbuilding contributing to
potential historic district? ☐ Yes
☒ No

Date Surveyed: 8/31/2009

2X: Description/History:

This front gabled variegated brick building has a full-width brick porch. At the right bay of the first story are the two original doors. At the left bay of the first story is an original triple set of windows with diamond paned leaded glass upper sashes. Stone front steps. Three clay chimney pots at chimney on left elevation.

Additions/Alterations:

Metal-framed enclosure of second story balcony obscures second story.



Photo date: 11/19/2008

City of St. Louis Cultural Resources Office

Holly Hills Neighborhood Survey

Lynn Josse and NiNi Harris
3/1/2010

Page 861 of 1643

3845 FILLMORE ST

City Block: 5922

Ownership information:

GREGA, MARTHA E
3845 FILLMORE ST
ST LOUIS MO 63116

A. Historic Name:

C. Other Name:

2A. Architect:

Builder:

2B. Arch. Style: 65 Bungalow/Craftsman

2C. Property Type: Building

52 2-Family Flat

2D. Date: 1929

2E. Date(s)
of Alteration:

2L. Ancil. Bldgs: 1

2N. No. Stories: 2

No. Bays:

2J. Historic Use: 01 Domestic

2K. Historic Sub-use: 01B Multiple Dwelling

Current Use: 01 Domestic

Integrity: Good/fair

Condition: Good

Contributing to potential
historic district? ☒ Yes
☐ No

2O. Structural system: LB Load-bearing Brick

2P. Wall material: 30 BRICK

2Q. Other
Material(s):

2R. Roof Shape: GB Gable

2S. Roof Material: comp shingle

2T. Roof Feature(s):

2U. Foundation: 43 Limestone

2V. Porch type: FU Full
hood

2Y. Environment/Outbuildings:

There is a gabled frame garage clad in asbestos siding.

Outbuilding contributing to
potential historic district? ☐ Yes
☒ No

Date Surveyed: 8/31/2009

2X: Description/History:

This front gabled variegated brick building has a full-width unroofed brick porch. At its right side, the two round arched front doors share a gabled hood supported on four brackets.

Additions/Alterations:

Vinyl replacement windows at both stories of façade. Some wood trim (including 5 brackets at front eaves) wrapped in siding.



Photo date: 11/19/2008

City of St. Louis Cultural Resources Office

Holly Hills Neighborhood Survey

Lynn Josse and NiNi Harris
3/1/2010

Page 862 of 1643

3849 FILLMORE ST

City Block: 5922

Ownership information:

TRULL, ANTHONY D & DENISE E
3849 FILLMORE ST
ST LOUIS MO 63116

A. Historic Name:

C. Other Name:

2A. Architect:

Builder:

2B. Arch. Style: 60 Late 19th/Early 20th c Amer. Movements

2C. Property Type: Building

52 2-Family Flat

2D. Date: 1923

2E. Date(s)
of Alteration:

2L. Ancil. Blds: 1

2N. No. Stories: 2

No. Bays: 2

2J. Historic Use: 01 Domestic

2K. Historic Sub-use: 01B Multiple Dwelling

Current Use: 01 Domestic

Integrity: Good/fair

Condition: Good

Contributing to potential
historic district? ☒ Yes
☐ No

2O. Structural system: LB Load-bearing Brick

2P. Wall material: 30 BRICK

2Q. Other Material(s): 43 Limestone

2R. Roof Shape: HP Hipped

2S. Roof Material: comp shingle

2T. Roof Feature(s):

2U. Foundation: 43 Limestone

2V. Porch type: FU Full
hood

2Y. Environment/Outbuildings:

There is a gabled frame garage clad in vinyl siding.
The garage lacks architectural integrity.

Outbuilding contributing to
potential historic district? ☐ Yes
☒ No

Date Surveyed: 8/31/2009

2X: Description/History:

This front gabled variegated brick building has a full-width unroofed limestone porch. At its right side, the two wood front doors share a hipped hood on two brackets. First floor retains triple set of 3/1 windows. Limestone sills at façade and blocks at end and center of soldier brick lintels.

Additions/Alterations:

Vinyl windows at second story.



Photo date: 11/19/2008

City of St. Louis Cultural Resources Office

Holly Hills Neighborhood Survey

Lynn Josse and NiNi Harris
3/1/2010

Page 928 of 1643

3900 FILLMORE ST

City Block: 5924

Ownership information:

VACCA DANIEL GERALD

3900 FILLMORE ST

ST LOUIS MO 63116

A. Historic Name:

C. Other Name:

2A. Architect: Stauder, A

Builder: Muren & Son, JL

2B. Arch. Style: 65 Bungalow/Craftsman

2C. Property Type: Building

52 2-Family Flat

2D. Date: 1929

**2E. Date(s)
of Alteration:**

2L. Ancil. Blgs: 1

2N. No. Stories: 2

No. Bays:

**2J. Historic
Use:** 01 Domestic

**2K. Historic
Sub-use:** 01B Multiple Dwelling

Current Use: 01 Domestic

Integrity: Excellent

Condition: Good

**Contributing to potential
historic district?** ☒ Yes
☐ No

2O. Structural system: LB Load-bearing Brick

2P. Wall material: 30 BRICK

**2Q. Other
Material(s):**

2R. Roof Shape: HP Hipped

2S. Roof Material: 70 CERAMIC TILE

2T. Roof Feature(s):

2U. Foundation: 43 Limestone

2V. Porch type: FU Full

2Y. Environment/Outbuildings:

Pyramidal roofed garage clad with original double drop lapped siding

**Outbuilding contributing to
potential historic district?** ☒ Yes
☐ No

Date Surveyed: 7/13/2009

2X: Description/History:

This variegated brick two-family building has a full-width hipped brick porch. Its roof and the main roof are green ceramic tile. The two front doors at opposite ends of the façade are original with wood storms doors. Triple sets of 6/1 windows center both stories. At the outer bays of the 2nd story are small diamond-paned leaded glass windows. Other original features include address plaques, lanterns, brackets, beadboard eaves.

Additions/Alterations:



Photo date: 1/9/2009

City of St. Louis Cultural Resources Office

Holly Hills Neighborhood Survey

Lynn Josse and NiNi Harris
3/1/2010

Page 873 of 1643

3901 FILLMORE ST

City Block: 5923

Ownership information:

WOBBE, MARK W & STEPAHNIE O
3901 FILLMORE ST
ST LOUIS MO 63116

A. Historic Name:

C. Other Name:

2A. Architect: Lieberman, F

Builder: Brown, CW

2B. Arch. Style: 65 Bungalow/Craftsman

2C. Property Type: Building

52 2-Family Flat

2D. Date: 1928

2E. Date(s)
of Alteration:

2L. Ancil. Blds: 1

2N. No. Stories: 2

No. Bays:

2J. Historic Use: 01 Domestic

2K. Historic Sub-use: 01B Multiple Dwelling

Current Use: 01 Domestic

Integrity: Good/fair

Condition: Good

Contributing to potential
historic district? ☒ Yes
☐ No

2O. Structural system: LB Load-bearing Brick

2P. Wall material: 30 BRICK

2Q. Other Material(s): 43 Limestone

2R. Roof Shape: GB Gable

2S. Roof Material: comp shingle

2T. Roof Feature(s):

2U. Foundation: 43 Limestone

2V. Porch type: FU Full
BA Balcony

2Y. Environment/Outbuildings:

This brick garage faces the side street (Livingston)
with a vinyl sided gable end.

Outbuilding contributing to
potential historic district? ☒ Yes
☐ No

Date Surveyed: 7/14/2009

2X: Description/History:

This red brick front gabled building has a full-width limestone porch. The battered limestone piers at either end support a flat roof/second story balcony. The two front doors, left, are original, as is the balcony door above them. Original beadboard eaves, brackets, vergeboard, hood over balcony door, address plaques.

Additions/Alterations:

Window replacement at right bay, both stories



Photo date: 11/19/2008

City of St. Louis Cultural Resources Office

Holly Hills Neighborhood Survey

Lynn Josse and NiNi Harris
3/1/2010

Page 874 of 1643

3905 FILLMORE ST

City Block: 5923

Ownership information:

SCHUMACHER, LYDIA E ET AL
3905 FILLMORE ST
ST LOUIS MO 63116

A. Historic Name:

C. Other Name:

2A. Architect: Breitschuh, C.

Builder:

2B. Arch. Style: 65 Bungalow/Craftsman

2C. Property Type: Building

52 2-Family Flat

2D. Date: 1928

2E. Date(s)
of Alteration:

2L. Ancil. Blds: 1

2N. No. Stories: 2

No. Bays:

2J. Historic Use: 01 Domestic

2K. Historic Sub-use: 01B Multiple Dwelling

Current Use: 01 Domestic

Integrity: Good/fair

Condition: Good

Contributing to potential
historic district? ☒ Yes
☐ No

2O. Structural system: LB Load-bearing Brick

2P. Wall material: 30 BRICK

2Q. Other Material(s): 43 Limestone

2R. Roof Shape: GB Gable

2S. Roof Material: comp shingle

2T. Roof Feature(s):

2U. Foundation: 43 Limestone

2V. Porch type: FU Full

2Y. Environment/Outbuildings:

This gabled garage has a vinyl sided exterior but retains bead board doors.

Outbuilding contributing to
potential historic district? ☒ Yes
☐ No

Date Surveyed: 7/14/2009

2X: Description/History:

This light brick front gabled building has a full-width limestone porch. The battered limestone piers at either end support a gable roof which retains its stucco and stick gable end. The two front doors at opposite end of the facade are original, as is the pair of 3/1 windows between them. Original beadboard eaves, brackets.

Additions/Alterations:

Replacement windows at second story. Some wood trim wrapped with aluminum.



Photo date: 11/19/2008

City of St. Louis Cultural Resources Office

Holly Hills Neighborhood Survey

Lynn Josse and NiNi Harris
3/1/2010

Page 929 of 1643

3908 FILLMORE ST

City Block: 5924

Ownership information:

SHOULDERS, MICHAEL J
3908 FILLMORE ST
ST LOUIS MO 63116

A. Historic Name:

C. Other Name:

2A. Architect: Popp, OJ

Builder:

2B. Arch. Style: 60 Late 19th/Early 20th c Amer. Movements

2C. Property Type: Building

52 2-Family Flat

2D. Date: 1929

2E. Date(s)
of Alteration:

2L. Ancil. Blds: 1

2N. No. Stories: 2

No. Bays: 2

2J. Historic Use: 01 Domestic

2K. Historic Sub-use: 01B Multiple Dwelling

Current Use: 01 Domestic

Integrity: Good/fair

Condition: Good

Contributing to potential
historic district? ☒ Yes
☐ No

2O. Structural system: LB Load-bearing Brick

2P. Wall material: 30 BRICK

2Q. Other
Material(s):

2R. Roof Shape: IG Intersecting Gable

2S. Roof Material: comp shingle

2T. Roof Feature(s):

2U. Foundation: 43 Limestone

2V. Porch type: FU Full

2Y. Environment/Outbuildings:

Three-bay gabled brick garage (\$500 brick garage
permitted to Hyle 6/15/29)

Outbuilding contributing to
potential historic district? ☒ Yes
☐ No

Date Surveyed: 7/13/2009

2X: Description/History:

This dark red brick building has a full width brick porch with a gabled porch roof on brick piers at the right bay only. The main gable roof has a front to back ridge, with a very narrow side gable across the very front of the building. The original doors at the right bay have transoms. Façade windows are original (a triple set with a 6/1 flanked by 4/1s at the first story left bay; three 6/1s on a common sill above them at the second story, and a small pair at the right bay). Brackets and beadboard eaves and address plaques are original.

Additions/Alterations:

Some original trim wrapped with siding.



Photo date: 1/9/2009

City of St. Louis Cultural Resources Office

Holly Hills Neighborhood Survey

Lynn Josse and NiNi Harris
3/1/2010

Page 875 of 1643

3909 FILLMORE ST

City Block: 5923

Ownership information:

XENOS, MARIE D
3909 FILLMORE ST
ST LOUIS MO 63116

A. Historic Name:

C. Other Name:

2A. Architect: Avis, FJ

Builder: Darr, AR

2B. Arch. Style: 65 Bungalow/Craftsman

2C. Property Type: Building

52 2-Family Flat

2D. Date: 1928

2E. Date(s)
of Alteration:

2L. Ancil. Bldgs: 1

2N. No. Stories: 2

No. Bays:

2J. Historic Use: 01 Domestic

2K. Historic Sub-use: 01B Multiple Dwelling

Current Use: 01 Domestic

Integrity: Excellent

Condition: Good

Contributing to potential
historic district? ☒ Yes
☐ No

2O. Structural system: LB Load-bearing Brick

2P. Wall material: 30 BRICK

2Q. Other
Material(s): 43 Limestone

2R. Roof Shape: HP Hipped

2S. Roof Material: comp shingle
70 CERAMIC TILE

2T. Roof Feature(s):

2U. Foundation: 43 Limestone

2V. Porch type: FU Full

2Y. Environment/Outbuildings:

This vinyl sided garage has a pyramidal roof and conveys the sense of a historic garage.

Outbuilding contributing to
potential historic district? ☒ Yes
☐ No

Date Surveyed: 7/14/2009

2X: Description/History:

This variegated brick building has a full-width brick and stone porch. The battered piers at either end feature stuccoed arches and support a hipped roof with green ceramic mission tile. The two front doors, right, are original. At the left bay, both stories feature triple sets of 3/1 windows; a single 3/1 is at the right side of the 2nd floor. Main roof retains green ceramic ridge tiles.

Additions/Alterations:



Photo date: 11/19/2008

City of St. Louis Cultural Resources Office

Holly Hills Neighborhood Survey

Lynn Josse and NiNi Harris
3/1/2010

Page 930 of 1643

3910 FILLMORE ST

City Block: 5924

Ownership information:

HEDGEcock, NICHOLE C
938 TREE TRAILS LN
FENTON MO 63026

A. Historic Name:

C. Other Name:

2A. Architect:

Builder: Rieser, A. P.

2B. Arch. Style: 60 Late 19th/Early 20th c Amer. Movements

2C. Property Type: Building

52 2-Family Flat

2D. Date: 1928

2E. Date(s)
of Alteration:

2L. Ancil. Blds: 1

2N. No. Stories: 2

No. Bays: 2

2J. Historic Use: 01 Domestic

2K. Historic Sub-use: 01B Multiple Dwelling

Current Use: 01 Domestic

Integrity: Good/fair

Condition: Good

Contributing to potential
historic district? ☒ Yes
☐ No

2O. Structural system: LB Load-bearing Brick

2P. Wall material: 30 BRICK

2Q. Other
Material(s):

2R. Roof Shape: HP Hipped

2S. Roof Material: comp shingle

2T. Roof Feature(s):

2U. Foundation: 43 Limestone

2V. Porch type: FU Full
BA Balcony

2Y. Environment/Outbuildings:

This gabled vinyl-clad garage is noncontributing

Outbuilding contributing to
potential historic district? ☐ Yes
☒ No

Date Surveyed: 7/13/2009

2X: Description/History:

This variegated brick building has a full width brick porch. The porch is unroofed with an openwork brick wall at the left; the right bay has a flat roof on two brick piers, and a balcony for the second story. The three façade doors are original. Façade windows are original (a triple sets of 3/1s at left bay and a small art glass window next to the balcony door). Beadboard eaves and address plaques are original.

Additions/Alterations:

Some original trim wrapped with siding.



Photo date: 1/9/2009

City of St. Louis Cultural Resources Office

Holly Hills Neighborhood Survey

Lynn Josse and NiNi Harris
3/1/2010

Page 876 of 1643

3911 FILLMORE ST

City Block: 5923

Ownership information:

LASKOWSKI, LEONARD F JR & FRAN
505 CEDAR SUMMIT LANE
VILLA RIDGE MO 63089

A. Historic Name:

C. Other Name:

2A. Architect: Darr, Arthur R.

Builder: Darr, Arthur R

2B. Arch. Style: 53 Tudor Revival

2C. Property Type: Building

52 2-Family Flat

2D. Date: 1935

2E. Date(s)
of Alteration:

2L. Ancil. Blds: 1

2N. No. Stories: 2

No. Bays:

2J. Historic Use: 01 Domestic

2K. Historic Sub-use: 01B Multiple Dwelling

Current Use: 01 Domestic

Integrity: Excellent

Condition: Good

Contributing to potential
historic district? ☒ Yes
☐ No

2O. Structural system: LB Load-bearing Brick

2P. Wall material: 30 BRICK

2Q. Other Material(s): 43 Limestone

2R. Roof Shape: IG Intersecting Gable

2S. Roof Material: comp shingle

2T. Roof Feature(s): DR Dormer

2U. Foundation: 43 Limestone

2V. Porch type: FU Full
BA Balcony

2Y. Environment/Outbuildings:

There is a gabled frame garage clad in a stone-like asphalt siding. Although a wood roll-up door and

Outbuilding contributing to
potential historic district? ☐ Yes
☒ No

Date Surveyed: 7/14/2009

2X: Description/History:

This variegated brick building has a side-gabled front volume punctuated by a front gable that begins above the first floor and rises above the front eaves (left side) and a small gabled wall dormer at the right bay. The full-width brick porch is unroofed at the left and has a walled superstructure at the right, where the opening from the front steps is defined with rough-cut stone and the roof doubles as a second story balcony. The two front doors and balcony door are original. At the left bay a slightly projecting bay with flared hip metal roof features three double hung windows with diamond-paned leaded glass upper sashes. The second story features a pair of 6/1 windows with original wood shutters. The gable end above them is sided with wavy-cut wood weatherboard, and the vergeboards have slightly flared ends.

Additions/Alterations:



Photo date: 11/19/2008

City of St. Louis Cultural Resources Office

Holly Hills Neighborhood Survey

Lynn Josse and NiNi Harris
3/1/2010

Page 931 of 1643

3914 FILLMORE ST

City Block: 5924

Ownership information:

LEHDE, AARON & KRISTIE

3914 FILLMORE ST

ST LOUIS MO 63116

A. Historic Name:

C. Other Name:

2A. Architect:

Builder:

2B. Arch. Style: 65 Bungalow/Craftsman

2C. Property Type: Building

52 2-Family Flat

2D. Date: 1928

2E. Date(s)
of Alteration:

2L. Ancil. Blds: 1

2N. No. Stories: 2

No. Bays:

2J. Historic Use: 01 Domestic

2K. Historic Sub-use: 01B Multiple Dwelling

Current Use: 01 Domestic

Integrity: Good/fair

Condition: Good

Contributing to potential
historic district? ☒ Yes
☐ No

2O. Structural system: LB Load-bearing Brick

2P. Wall material: 30 BRICK

2Q. Other
Material(s):

2R. Roof Shape: GB Gable

2S. Roof Material: comp shingle

2T. Roof Feature(s):

2U. Foundation: 43 Limestone

2V. Porch type: FU Full

2Y. Environment/Outbuildings:

This gabled vinyl-clad garage has two beadboard,
hanging track garage doors

Outbuilding contributing to
potential historic district? ☒ Yes
☐ No

Date Surveyed: 7/13/2009

2X: Description/History:

This variegated brick two-family building has a full-width gabled limestone porch on battered piers. The two front doors at opposite ends of the façade are original. Triple sets of windows (a 3/1 flanked by 2/1s) center both stories. At the outer bays of the 2nd story are small art glass windows. Other original features include address plaques, lanterns.

Additions/Alterations:

Some original trim wrapped with siding.



Photo date: 1/9/2009

City of St. Louis Cultural Resources Office

Holly Hills Neighborhood Survey

Lynn Josse and NiNi Harris
3/1/2010

Page 877 of 1643

3917 FILLMORE ST

City Block: 5923

Ownership information:

SCHALLER, EUGENE G TRS
3917 FILLMORE ST
ST LOUIS MO 63116

A. Historic Name:

C. Other Name:

2A. Architect: Popp, O. J.

Builder:

2B. Arch. Style: 65 Bungalow/Craftsman

2C. Property Type: Building

52 2-Family Flat

2D. Date: 1928

2E. Date(s)
of Alteration:

2L. Ancil. Blgs: 1

2N. No. Stories: 2

No. Bays:

2J. Historic Use: 01 Domestic

2K. Historic Sub-use: 01B Multiple Dwelling

Current Use: 01 Domestic

Integrity: Good/fair

Condition: Good

Contributing to potential
historic district? ☒ Yes
☐ No

2O. Structural system: LB Load-bearing Brick

2P. Wall material: 30 BRICK

2Q. Other Material(s): 43 Limestone

2R. Roof Shape: GB Gable

2S. Roof Material: comp shingle

2T. Roof Feature(s):

2U. Foundation: 43 Limestone

2V. Porch type: FU Full

2Y. Environment/Outbuildings:

There is a frame gabled garage clad in vinyl siding.

Outbuilding contributing to
potential historic district? ☐ Yes
☒ No

Date Surveyed: 7/14/2009

2X: Description/History:

This red brick front gabled building has a full-width limestone porch. The battered limestone piers at either end support a gable roof. The two front doors at opposite end of the façade are original. Original beadboard eaves

Additions/Alterations:

Both the porch roof and main eaves are supported on wood brackets, now soffitted. Full window replacement at façade.



Photo date: 11/19/2008

City of St. Louis Cultural Resources Office

Holly Hills Neighborhood Survey

Lynn Josse and NiNi Harris
3/1/2010

Page 932 of 1643

3918 FILLMORE ST

City Block: 5924

Ownership information:

DONATT, PAUL M
3966 FEDERER PL
ST LOUIS MO 63116

A. Historic Name:

C. Other Name:

2A. Architect: Guth, H. W.

Builder:

2B. Arch. Style: 65 Bungalow/Craftsman

2C. Property Type: Building

52 2-Family Flat

2D. Date: 1926

2E. Date(s)
of Alteration:

2L. Ancil. Blds: 1

2N. No. Stories: 2

No. Bays:

2J. Historic Use: 01 Domestic

2K. Historic Sub-use: 01B Multiple Dwelling

Current Use: 01 Domestic

Integrity: Good/fair

Condition: Good

Contributing to potential
historic district? ☒ Yes
☐ No

2O. Structural system: LB Load-bearing Brick

2P. Wall material: 30 BRICK

2Q. Other
Material(s):

2R. Roof Shape: GB Gable

2S. Roof Material: comp shingle

2T. Roof Feature(s):

2U. Foundation: 43 Limestone

2V. Porch type: OB Other Bay
BA Balcony

2Y. Environment/Outbuildings:

This gabled garage has asbestos siding and no historic trim

Outbuilding contributing to
potential historic district? ☐ Yes
☒ No

Date Surveyed: 7/13/2009

2X: Description/History:

This variegated brick two-family building has a right bay porch with a flat roof on two brick piers, and a balcony for the second story. The three façade doors are original. Façade windows are original (a triple sets of 3/1s at left bay and sidelights at the balcony door). Address plaques are original.

Additions/Alterations:

Some original trim wrapped with siding.



Photo date: 1/9/2009

City of St. Louis Cultural Resources Office

Holly Hills Neighborhood Survey

Lynn Josse and NiNi Harris
3/1/2010

Page 933 of 1643

3920 FILLMORE ST

City Block: 5924

Ownership information:

MC DONALD, ANNE & MARY C LAME
1431 BARGER
ST LOUIS MO 63117

A. Historic Name:

C. Other Name:

2A. Architect: Garland, A. E.

Builder:

2B. Arch. Style: 65 Bungalow/Craftsman

2C. Property Type: Building

52 2-Family Flat

2D. Date: 1926

2E. Date(s)
of Alteration:

2L. Ancil. Blgs: 1

2N. No. Stories: 2

No. Bays:

2J. Historic Use: 01 Domestic

2K. Historic Sub-use: 01B Multiple Dwelling

Current Use: 01 Domestic

Integrity: Good/fair

Condition: Good

Contributing to potential
historic district? ☒ Yes
☐ No

2O. Structural system: LB Load-bearing Brick

2P. Wall material: 30 BRICK

2Q. Other
Material(s):

2R. Roof Shape: GB Gable

2S. Roof Material: comp shingle

2T. Roof Feature(s):

2U. Foundation: 43 Limestone

2V. Porch type: FU Full

2Y. Environment/Outbuildings:

This gabled garage has stained vertical wood siding

Outbuilding contributing to
potential historic district? ☐ Yes
☒ No

Date Surveyed: 7/13/2009

2X: Description/History:

This variegated brick two-family building has a full-width brick porch with a shed roof and exposed rafter tails. The two front doors at opposite ends of the façade are original. Triple sets of windows (an 8/1 flanked by 4/1s, and an 8/1 with narrow side windows) center both stories. At the outer bays of the 2nd story are small round-arched 6-pane casements. The gable end is stucco with some brick patches where the brackets attach. Other original features include address plaques, lanterns.

Additions/Alterations:

Some original trim wrapped with siding.



Photo date: 1/9/2009

City of St. Louis Cultural Resources Office

Holly Hills Neighborhood Survey

Lynn Josse and NiNi Harris
3/1/2010

Page 878 of 1643

3921 FILLMORE ST

City Block: 5923

Ownership information:

SIMON, JULIE
3921 FILLMORE
ST LOUIS MO 63116

A. Historic Name:

C. Other Name:

2A. Architect:

Builder: Koch & Hauptfleisch, 5535 Grace

2B. Arch. Style: 65 Bungalow/Craftsman

2C. Property Type: Building

52 2-Family Flat

2D. Date: 1930

**2E. Date(s)
of Alteration:**

2L. Ancil. Blds: 1

2N. No. Stories: 2

No. Bays:

2J. Historic Use: 01 Domestic

2K. Historic Sub-use: 01B Multiple Dwelling

Current Use: 01 Domestic

Integrity: Good/fair

Condition: Good

**Contributing to potential
historic district?** ☒ Yes
☐ No

2O. Structural system: LB Load-bearing Brick

2P. Wall material: 30 BRICK

**2Q. Other
Material(s):**

2R. Roof Shape: CG Hipped Gable

2S. Roof Material: comp shingle

2T. Roof Feature(s):

2U. Foundation: 43 Limestone

2V. Porch type: FU Full
BA Balcony

2Y. Environment/Outbuildings:

There is a frame garage with a jerkinhead roof clad in vinyl siding.

**Outbuilding contributing to
potential historic district?** ☐ Yes
☒ No

Date Surveyed: 7/14/2009

2X: Description/History:

This variegated brown brick building has a full-width arcaded brick porch. The three piers support a flat roof/second story balcony. The two round-arched front doors, left, are original, as is the balcony door above them. Original beadboard eaves, brackets, hood over balcony door. At right side of both floors is a triple set of wood sash 3/1 windows.

Additions/Alterations:

Some wood trim wrapped with aluminum.



Photo date: 11/19/2008

City of St. Louis Cultural Resources Office

Holly Hills Neighborhood Survey

Lynn Josse and NiNi Harris
3/1/2010

Page 934 of 1643

3924 FILLMORE ST

City Block: 5924

Ownership information:

STOFF, LEO G JR & ELIZABETH
3924 FILLMORE ST
ST LOUIS MO 63116

A. Historic Name:

C. Other Name:

2A. Architect:

Builder:

2B. Arch. Style: unassigned due to recent date

2C. Property Type: Building

unassigned due to recent date

2D. Date: 1999

2E. Date(s)

2L. Ancil. Blgs: 1

of Alteration:

2N. No. Stories: 2

No. Bays: 2

2J. Historic Use: 01 DOMESTIC

2K. Historic Sub-use: 01A Single Dwelling

Current Use: 01 DOMESTIC

Integrity: Good/fair

Condition: Good

Contributing to potential historic district? ☐ Yes ☒ No

2O. Structural system: unknown

2P. Wall material: 30 BRICK

2Q. Other Material(s):

2R. Roof Shape: GB Gable

2S. Roof Material: comp shingle

2T. Roof Feature(s):

2U. Foundation: 65 CONCRETE

2V. Porch type:

2Y. Environment/Outbuildings:

new garage contemporary with house

Outbuilding contributing to potential historic district? ☐ Yes ☒ No

Date Surveyed: 7/13/2009

2X: Description/History:

New construction double-gabled house with two-story entrance. Date found in city assessor's database.

Additions/Alterations:



Photo date: 1/9/2009

City of St. Louis Cultural Resources Office

Holly Hills Neighborhood Survey

Lynn Josse and NiNi Harris
3/1/2010

Page 879 of 1643

3925 FILLMORE ST

City Block: 5923

Ownership information:

KAMPWERTH, JOYCE C
3925 FILLMORE ST
ST LOUIS MO 63116

A. Historic Name:

C. Other Name:

2A. Architect:

Builder:

2B. Arch. Style: 65 Bungalow/Craftsman

2C. Property Type: Building

52 2-Family Flat

2D. Date: 1928

2E. Date(s)
of Alteration:

2L. Ancil. Blgs: 1

2N. No. Stories: 2

No. Bays:

2J. Historic Use: 01 Domestic

2K. Historic Sub-use: 01B Multiple Dwelling

Current Use: 01 Domestic

Integrity: Good/fair

Condition: Good

Contributing to potential
historic district? ☒ Yes
☐ No

2O. Structural system: LB Load-bearing Brick

2P. Wall material: 30 BRICK

2Q. Other
Material(s):

2R. Roof Shape: GB Gable

2S. Roof Material: comp shingle

2T. Roof Feature(s):

2U. Foundation: 43 Limestone

2V. Porch type: FU Full
BA Balcony

2Y. Environment/Outbuildings:

There is a frame gabled garage clad in vinyl siding.

Outbuilding contributing to
potential historic district? ☐ Yes
☒ No

Date Surveyed: 7/14/2009

2X: Description/History:

This variegated brick building has a full-width arcaded brick porch. The three piers support a flat roof/second story balcony. The two front doors, left, are original, as is the balcony door above them. Original beadboard eaves, brackets, gabled hood over balcony door. At right side of both floors is a triple set of wood sash windows (3/1 flanked by narrower 2/1s).

Additions/Alterations:

Some wood trim wrapped with aluminum.



Photo date: 11/19/2008

City of St. Louis Cultural Resources Office

Holly Hills Neighborhood Survey

Lynn Josse and NiNi Harris
3/1/2010

Page 935 of 1643

3928 FILLMORE ST

City Block: 5924

Ownership information:

GRILLO, MARY A
624 VISTA HILLS CT
EUREKA MO 63025

A. Historic Name:

C. Other Name:

2A. Architect: Stiegemeyer, OW

Builder: Darr, Arthur R

2B. Arch. Style: 73 Art Deco

2C. Property Type: Building

52 2-Family Flat

2D. Date: 1938

2E. Date(s)
of Alteration:

2L. Ancil. Blgs: 1

2N. No. Stories: 2

No. Bays: 3

2J. Historic Use: 01 Domestic

2K. Historic Sub-use: 01B Multiple Dwelling

Current Use: 01 Domestic

Integrity: Good/fair

Condition: Good

Contributing to potential
historic district? ☒ Yes
☐ No

2O. Structural system: LB Load-bearing Brick

2P. Wall material: 30 BRICK

2Q. Other Material(s): 65 CONCRETE

2R. Roof Shape: HP Hipped

2S. Roof Material: comp shingle

2T. Roof Feature(s):

2U. Foundation: 43 Limestone

2V. Porch type: FU Full
hood

2Y. Environment/Outbuildings:

This gabled vinyl-clad garage is noncontributing

Outbuilding contributing to
potential historic district? ☐ Yes
☒ No

Date Surveyed: 7/13/2009

2X: Description/History:

This three-bay red brick building is dominated by the cast concrete (possibly stone) face of the center bay, which features triple sets of 3/3 windows (with horizontal panes). Between the window sets are spandrel panels; the center of which features a foliated Art Deco relief. This bay terminates with a parapet, a stylized scrolled broken pediment with center urn. The front doors are at opposite ends of the full-width, unroofed brick porch. Semicircular hoods project straight out from the façade.

Additions/Alterations:

Some original trim wrapped with siding.



Photo date: 1/9/2009

City of St. Louis Cultural Resources Office

Holly Hills Neighborhood Survey

Lynn Josse and NiNi Harris
3/1/2010

Page 880 of 1643

3929 FILLMORE ST

City Block: 5923

Ownership information:

CHEKOUDJIAN, PEDROS

6053 POTOMAC

ST LOUIS MO 63139

A. Historic Name:

C. Other Name:

2A. Architect:

Builder:

2B. Arch. Style: 65 Bungalow/Craftsman

2C. Property Type: Building

52 2-Family Flat

2D. Date: 1928

2E. Date(s)
of Alteration:

2L. Ancil. Blgs: 1

2N. No. Stories: 2

No. Bays:

2J. Historic Use: 01 Domestic

2K. Historic Sub-use: 01B Multiple Dwelling

Current Use: 01 Domestic

Integrity: Good/fair

Condition: Good

Contributing to potential
historic district? ☒ Yes
☐ No

2O. Structural system: LB Load-bearing Brick

2P. Wall material: 30 BRICK

2Q. Other Material(s): 43 Limestone
61 STUCCO

2R. Roof Shape: GB Gable

2S. Roof Material: comp shingle

2T. Roof Feature(s):

2U. Foundation: 43 Limestone

2V. Porch type: FU Full

2Y. Environment/Outbuildings:

There is a frame gabled garage clad in vinyl siding.

Outbuilding contributing to
potential historic district? ☐ Yes
☒ No

Date Surveyed: 7/14/2009

2X: Description/History:

This variegated brick front gabled building has a full-width limestone porch. The limestone piers at either end (pierced by arched openings) support a gable roof which retains its original stucco and stick finish. The two front doors at opposite end of the façade are original. The triple sets of windows that center both stories are original (center 6/1s flanked by 4/1s). Original small art glass windows at outer bays of second story. Shaped brackets at both gable ends.

Additions/Alterations:

Metal awning covers 2nd story windows.



Photo date: 11/19/2008

City of St. Louis Cultural Resources Office

Holly Hills Neighborhood Survey

Lynn Josse and NiNi Harris
3/1/2010

Page 936 of 1643

3930 FILLMORE ST

City Block: 5924

Ownership information:

HEGGER, BEN H & ROSE A
3930 FILLMORE
ST LOUIS MO 63116

A. Historic Name:

C. Other Name:

2A. Architect:

Builder: Kimmel, E. O.

2B. Arch. Style: 65 Bungalow/Craftsman

2C. Property Type: Building

22 Bungalow/Bungaloid

2D. Date: 1926

2E. Date(s)
of Alteration:

2L. Ancil. Blds: 1

2N. No. Stories: 1

No. Bays:

2J. Historic Use: 01 DOMESTIC

2K. Historic Sub-use: 01A Single Dwelling

Current Use: 01 DOMESTIC

Integrity: Good/fair

Condition: Good

Contributing to potential
historic district? ☒ Yes
☐ No

2O. Structural system: LB Load-bearing Brick

2P. Wall material: 30 BRICK

2Q. Other Material(s): 99 OTHER: imitation stone ven

2R. Roof Shape: GB Gable

2S. Roof Material: comp shingle

2T. Roof Feature(s):

2U. Foundation: 43 Limestone

2V. Porch type: FU Full

2Y. Environment/Outbuildings:

This gabled aluminum-clad garage is noncontributing

Outbuilding contributing to
potential historic district? ☐ Yes
☒ No

Date Surveyed: 7/13/2009

2X: Description/History:

Full width gabled front porch on imitation stone veneer base with brick piers. Main roof is front gabled.

Additions/Alterations:

Some original trim wrapped with siding. Porch now enclosed with louvered windows. Porch's gable end covered with modern horizontal siding.



Photo date: 1/9/2009

City of St. Louis Cultural Resources Office

Holly Hills Neighborhood Survey

Lynn Josse and NiNi Harris
3/1/2010

Page 937 of 1643

3932 FILLMORE ST

City Block: 5924

Ownership information:

SCHINSKY, MARK F SHARP & LYDIA
347 N LINDBERGH BLVD
ST LOUIS MO 63141

A. Historic Name:

C. Other Name:

2A. Architect:

Builder: Schaeperle, F. A.

2B. Arch. Style: 65 Bungalow/Craftsman

2C. Property Type: Building

53 4-Family Flat

2D. Date: 1928

2E. Date(s)
of Alteration:

2L. Ancil. Bldgs: 1

2N. No. Stories: 2

No. Bays:

2J. Historic Use: 01 Domestic

2K. Historic Sub-use: 01B Multiple Dwelling

Current Use: 01 Domestic

Integrity: Good/fair

Condition: Good

Contributing to potential
historic district? ☒ Yes
☐ No

2O. Structural system: LB Load-bearing Brick

2P. Wall material: 30 BRICK

2Q. Other
Material(s):

2R. Roof Shape: GB Gable

2S. Roof Material: comp shingle

2T. Roof Feature(s):

2U. Foundation: 43 Limestone

2V. Porch type: FU Full
BA Balcony

2Y. Environment/Outbuildings:

This frame two0bay garage has a hipped roof and
wood rollup door

Outbuilding contributing to
potential historic district? ☒ Yes
☐ No

Date Surveyed: 7/13/2009

2X: Description/History:

This front gabled building has a variegated brick façade. The full-width brick porch has four piers supporting a gabled roof with cutaway inset balcony (center). The six façade doors (including 2 at balcony) are original. Each unit has a pair of original 3/1 windows. Two art glass windows centered at second story. Soldier course over second story openings.

Additions/Alterations:

Some original trim wrapped with siding.



Photo date: 1/9/2009

City of St. Louis Cultural Resources Office

Holly Hills Neighborhood Survey

Lynn Josse and NiNi Harris
3/1/2010

Page 881 of 1643

3933 FILLMORE ST

City Block: 5923

Ownership information:

EICKHOFF, JUDITH A TRS

304 BUFORD LANDING

ST LOUIS MO 63129

A. Historic Name:

C. Other Name:

2A. Architect:

Builder:

2B. Arch. Style: 65 Bungalow/Craftsman

2C. Property Type: Building

52 2-Family Flat

2D. Date: 1928

2E. Date(s)
of Alteration:

2L. Ancil. Blgs: 1

2N. No. Stories: 2

No. Bays:

2J. Historic Use: 01 Domestic

2K. Historic Sub-use: 01B Multiple Dwelling

Current Use: 01 Domestic

Integrity: Good/fair

Condition: Good

Contributing to potential
historic district? ☒ Yes
☐ No

2O. Structural system: LB Load-bearing Brick

2P. Wall material: 30 BRICK

2Q. Other Material(s): 43 Limestone

2R. Roof Shape: GB Gable

2S. Roof Material: comp shingle

2T. Roof Feature(s):

2U. Foundation: 43 Limestone

2V. Porch type: FU Full

2Y. Environment/Outbuildings:

There is a frame gabled garage clad in vinyl siding.

Outbuilding contributing to
potential historic district? ☐ Yes
☒ No

Date Surveyed: 7/14/2009

2X: Description/History:

This variegated brick front gabled building has a full-width limestone porch. The limestone piers at either end support a gable roof. The triple sets of windows that center both stories are original (center 6/1s flanked by 4/1s). Original small art glass windows at outer bays of second story.

Additions/Alterations:

The two front doors at opposite end of the façade are not original. Brackets soffitted; modern horizontal siding covers porch gable end.



Photo date: 11/19/2008

City of St. Louis Cultural Resources Office

Holly Hills Neighborhood Survey

Lynn Josse and NiNi Harris
3/1/2010

Page 882 of 1643

3935 FILLMORE ST

City Block: 5923

Ownership information:

DUJMOVIC, ANTO & JELKA
8611 GREEN SPRINGS DR
ST LOUIS MO 63123

A. Historic Name:

C. Other Name:

2A. Architect:

Builder: Muren & Son, JL

2B. Arch. Style: 65 Bungalow/Craftsman

2C. Property Type: Building

52 2-Family Flat

2D. Date: 1929

2E. Date(s)
of Alteration:

2L. Ancil. Blgs: 1

2N. No. Stories: 2

No. Bays:

2J. Historic Use: 01 Domestic

2K. Historic Sub-use: 01B Multiple Dwelling

Current Use: 01 Domestic

Integrity: Excellent

Condition: Good

Contributing to potential
historic district? ☒ Yes
☐ No

2O. Structural system: LB Load-bearing Brick

2P. Wall material: 30 BRICK

2Q. Other
Material(s):

2R. Roof Shape: HP Hipped

2S. Roof Material: comp shingle

2T. Roof Feature(s):

2U. Foundation: 43 Limestone

2V. Porch type: FU Full
hood

2Y. Environment/Outbuildings:

There is a frame gabled garage clad in vinyl siding.

Outbuilding contributing to
potential historic district? ☐ Yes
☒ No

Date Surveyed: 7/14/2009

2X: Description/History:

This variegated brown brick building has bracketed hipped hoods over the two front doors, at opposite ends of the unroofed full-width porch. The front doors are original. At the second story above each door is a casement with diamond-paned leaded glass. Centered at both stories is a triple set of wood sash 3/1 windows. Brick porch and sills.

Additions/Alterations:



Photo date: 11/19/2008

City of St. Louis Cultural Resources Office

Holly Hills Neighborhood Survey

Lynn Josse and NiNi Harris
3/1/2010

Page 938 of 1643

3936 FILLMORE ST

City Block: 5924

Ownership information:

BENNETT, JAMES H & JOY A BENNE
324 HELFENSTEIN AVE
ST LOUIS MO 63119

A. Historic Name:

C. Other Name:

2A. Architect:

Builder:

2B. Arch. Style: 65 Bungalow/Craftsman

2C. Property Type: Building

52 2-Family Flat

2D. Date: 1927

2E. Date(s) of Alteration: 1938

2L. Ancil. Bldgs: 1

2N. No. Stories: 2

No. Bays:

2J. Historic Use: 01 Domestic

2K. Historic Sub-use: 01B Multiple Dwelling

Current Use: 01 Domestic

Integrity: Excellent

Condition: Good

Contributing to potential historic district? ☒ Yes ☐ No

2O. Structural system: LB Load-bearing Brick

2P. Wall material: 30 BRICK

2Q. Other Material(s):

2R. Roof Shape: GB Gable

2S. Roof Material: 70 CERAMIC TILE

2T. Roof Feature(s):

2U. Foundation: 43 Limestone

2V. Porch type: FU Full hood

2Y. Environment/Outbuildings:

Hipped-roof brick garage has red shed extension

Outbuilding contributing to potential historic district? ☒ Yes ☐ No

Date Surveyed: 7/13/2009

2X: Description/History:

The variegated brick building has a front gabled green tile roof. The two front doors are at opposite ends of the unroofed brick porch under bracketed gabled hoods. The first story has a centered triple set of 3/1 windows; at the second story are 2 pair of the same. 3 brackets at front eaves. Shaped vergeboards.

Additions/Alterations:

13*13 addition in 1938



Photo date: 1/9/2009

City of St. Louis Cultural Resources Office

Holly Hills Neighborhood Survey

Lynn Josse and NiNi Harris
3/1/2010

Page 883 of 1643

3939 FILLMORE ST

City Block: 5923

Ownership information:

TRAVIS, LYNN M
120C O'FALLON PLAZA
O'FALLON MO 63366

A. Historic Name:

C. Other Name:

2A. Architect: Koenig, CA

Builder: Mueller & Son, JL

2B. Arch. Style: 65 Bungalow/Craftsman

2C. Property Type: Building

52 2-Family Flat

2D. Date: 1926

2E. Date(s)
of Alteration:

2L. Ancil. Blds: 1

2N. No. Stories: 2

No. Bays:

2J. Historic Use: 01 Domestic

2K. Historic Sub-use: 01B Multiple Dwelling

Current Use: 01 Domestic

Integrity: Excellent

Condition: Good

Contributing to potential
historic district? ☒ Yes
☐ No

2O. Structural system: LB Load-bearing Brick

2P. Wall material: 30 BRICK

2Q. Other
Material(s):

2R. Roof Shape: HP Hipped

2S. Roof Material: comp shingle

2T. Roof Feature(s):

2U. Foundation:

2V. Porch type: FU Full
hood

2Y. Environment/Outbuildings:

There is a frame, hipped-roof garage clad in vinyl siding.

Outbuilding contributing to
potential historic district? ☐ Yes
☒ No

Date Surveyed: 7/14/2009

2X: Description/History:

This variegated brick building has a bracketed hipped hoods over the two front doors, just left of center at the unroofed full-width porch. The front doors are original. At the second story are two pair of 3/1 wood sash windows; another pair is at the first story right bay, and a single 3/1 is to the left side of the front doors. Brick porch and sills.

Additions/Alterations:



Photo date: 11/19/2008

City of St. Louis Cultural Resources Office

Holly Hills Neighborhood Survey

Lynn Josse and NiNi Harris
3/1/2010

Page 939 of 1643

3940 FILLMORE ST

City Block: 5924

Ownership information:

HEDGEcock, RONALD E & DIANNE
1200 KIEFER WOODS CIRCLE
BALLWIN MO 63021

A. Historic Name:

C. Other Name:

2A. Architect: Hayden, G. F.

Builder: Hoff, F.

2B. Arch. Style: 65 Bungalow/Craftsman

2C. Property Type: Building

52 2-Family Flat

2D. Date: 1928

2E. Date(s)
of Alteration:

2L. Ancil. Bldgs: 1

2N. No. Stories: 2

No. Bays: 2

2J. Historic Use: 01 Domestic

2K. Historic Sub-use: 01B Multiple Dwelling

Current Use: 01 Domestic

Integrity: Good/fair

Condition: Good

Contributing to potential
historic district? ☒ Yes
☐ No

2O. Structural system: LB Load-bearing Brick

2P. Wall material: 30 BRICK

2Q. Other
Material(s):

2R. Roof Shape: HP Hipped

2S. Roof Material: comp shingle

2T. Roof Feature(s):

2U. Foundation: 43 Limestone

2V. Porch type: FU Full
hood

2Y. Environment/Outbuildings:

This hip-roofed vinyl-clad garage is noncontributing

Outbuilding contributing to
potential historic district? ☐ Yes
☒ No

Date Surveyed: 7/13/2009

2X: Description/History:

The variegated brick building has a full-width unroofed brick porch. The front doors (both original) are at the right bay under a wide bracketed, arched hood. Both stories feature a triple set of windows, left; a pair is above the front doors at the right bay. Two brackets at eaves.

Additions/Alterations:

full window replacement at façade.



Photo date: 1/9/2009

City of St. Louis Cultural Resources Office

Holly Hills Neighborhood Survey

Lynn Josse and NiNi Harris
3/1/2010

Page 884 of 1643

3941 FILLMORE ST

City Block: 5923

Ownership information:

ESSWEIN, DORIS C TRS

3941 FILLMORE ST

ST LOUIS MO 63116

A. Historic Name:

C. Other Name:

2A. Architect:

Builder: Muren & son, J. L.

2B. Arch. Style: 53 Tudor Revival

2C. Property Type: Building

52 2-Family Flat

2D. Date: 1928

2E. Date(s)
of Alteration:

2L. Ancil. Blgs: 1

2N. No. Stories: 2

No. Bays:

2J. Historic Use: 01 Domestic

2K. Historic Sub-use: 01B Multiple Dwelling

Current Use: 01 Domestic

Integrity: Good/fair

Condition: Good

Contributing to potential
historic district? ☒ Yes
☐ No

2O. Structural system: LB Load-bearing Brick

2P. Wall material: 30 BRICK

2Q. Other Material(s): 61 STUCCO

2R. Roof Shape: CG Hipped Gable

2S. Roof Material: comp shingle

2T. Roof Feature(s):

2U. Foundation: 43 Limestone

2V. Porch type: OB Other Bay
hood

2Y. Environment/Outbuildings:

There is a frame, pyramidal-roofed garage clad in vinyl siding.

Outbuilding contributing to
potential historic district? ☐ Yes
☒ No

Date Surveyed: 7/14/2009

2X: Description/History:

This variegated brown brick building has bracketed hoods over the two front doors, at opposite ends of the façade at individual small porches. The left door has an arched hood; the right door's hood is a projecting shed roof. The front doors are original. At the second story above each door is a casement pair with leaded glass. Front gable end retains stucco and stick finish. Brick porch and sills.

Additions/Alterations:

Centered at both stories is a triple set of replacement windows.



Photo date: 11/19/2008

City of St. Louis Cultural Resources Office

Holly Hills Neighborhood Survey

Lynn Josse and NiNi Harris
3/1/2010

Page 940 of 1643

3942 FILLMORE ST

City Block: 5924

Ownership information:

COLE, GEORGE O & MARY E
9308 LAWDALE DR
ST LOUIS MO 63126

A. Historic Name:

C. Other Name:

2A. Architect: Lake, H. C.

Builder: Lake, H. C.

2B. Arch. Style: 53 Tudor Revival

2C. Property Type: Building

52 2-Family Flat

2D. Date: 1932

2E. Date(s)
of Alteration:

2L. Ancil. Blgs: 1

2N. No. Stories: 2

No. Bays:

2J. Historic Use: 01 Domestic

2K. Historic Sub-use: 01B Multiple Dwelling

Current Use: 01 Domestic

Integrity: Good/fair

Condition: Good

Contributing to potential
historic district? ☒ Yes
☐ No

2O. Structural system: LB Load-bearing Brick

2P. Wall material: 30 BRICK

2Q. Other Material(s): 43 Limestone

2R. Roof Shape: IG Intersecting Gable

2S. Roof Material: comp shingle

2T. Roof Feature(s):

2U. Foundation: 43 Limestone

2V. Porch type: OB Other Bay

2Y. Environment/Outbuildings:

Two-bay brick garage has gable roof

Outbuilding contributing to
potential historic district? ☒ Yes
☐ No

Date Surveyed: 7/13/2009

2X: Description/History:

This two-family variegated brick building has a rectangular footprint; the front volume has a shallow side gabled roof. The right bay of the façade projects forward with a front gabled roof; one of the front doors is at the front of this bay, and one is at the left elevation. At the left bay are large metal-sash windows. The first story is a 40-pane arrangement in which the top row of 8 pastel panes is fixed over four 8-pane casements. The second story has 32 panes. Most of the left bay's wall surface is part of a slightly projecting gable; its peak rises above the front eaves and its left side descends past the side wall and is pierced by a round-arched opening over the concrete walk along the side of the house. Limestone is used for quoins, around the forward-facing door, and at the lintels.

Additions/Alterations:

Wood vergeboards are wrapped with siding.



Photo date: 1/9/2009

City of St. Louis Cultural Resources Office

Holly Hills Neighborhood Survey

Lynn Josse and NiNi Harris
3/1/2010

Page 941 of 1643

3944 FILLMORE ST

City Block: 5924

Ownership information:

TUREK, PATRICIA A & HEATHER A
3944 FILLMORE ST
ST LOUIS MO 63116

A. Historic Name:

C. Other Name:

2A. Architect:

Builder:

2B. Arch. Style: 65 Bungalow/Craftsman

2C. Property Type: Building

52 2-Family Flat

2D. Date: 1929

2E. Date(s)
of Alteration:

2L. Ancil. Bldgs: 1

2N. No. Stories: 2

No. Bays:

2J. Historic Use: 01 Domestic

2K. Historic Sub-use: 01B Multiple Dwelling

Current Use: 01 Domestic

Integrity: Good/fair

Condition: Good

Contributing to potential
historic district? ☒ Yes
☐ No

2O. Structural system: LB Load-bearing Brick

2P. Wall material: 30 BRICK

2Q. Other
Material(s):

2R. Roof Shape: GB Gable

2S. Roof Material: comp shingle

2T. Roof Feature(s):

2U. Foundation: 43 Limestone

2V. Porch type: FU Full
BA Balcony

2Y. Environment/Outbuildings:

This hip-roofed vinyl-clad garage is wide and noncontributing

Outbuilding contributing to
potential historic district? ☐ Yes
☒ No

Date Surveyed: 7/13/2009

2X: Description/History:

This variegated brick two-family building has a full width porch with a flat roof on three brick piers, and a balcony for the second story. The three façade doors are original. Façade windows are original (triple sets of 3/1s at left bay). Address plaques & lanterns are original. Gabled hood over balcony door.

Additions/Alterations:

Four eave brackets, eaves, and bracketed hood at balcony, all wrapped in siding.



Photo date: 1/9/2009

City of St. Louis Cultural Resources Office

Holly Hills Neighborhood Survey

Lynn Josse and NiNi Harris
3/1/2010

Page 885 of 1643

3945 FILLMORE ST

City Block: 5923

Ownership information:

LAIDLEY, MARC C &
3945 FILLMORE ST
ST LOUIS MO 63116

A. Historic Name:

C. Other Name:

2A. Architect:

Builder: Muren & son, J. L.

2B. Arch. Style: 53 Tudor Revival

2C. Property Type: Building

52 2-Family Flat

2D. Date: 1928

2E. Date(s)
of Alteration:

2L. Ancil. Blds: 1

2N. No. Stories: 2

No. Bays:

2J. Historic Use: 01 Domestic

2K. Historic Sub-use: 01B Multiple Dwelling

Current Use: 01 Domestic

Integrity: Good/fair

Condition: Good

Contributing to potential
historic district? ☒ Yes
☐ No

2O. Structural system: LB Load-bearing Brick

2P. Wall material: 30 BRICK

2Q. Other Material(s): 61 STUCCO

2R. Roof Shape: GB Gable

2S. Roof Material: comp shingle

2T. Roof Feature(s): DR Dormer

2U. Foundation: 43 Limestone

2V. Porch type: OB Other Bay
hood

2Y. Environment/Outbuildings:

There is a frame gabled garage clad in stucco with
timbering; the cladding appears to be recent.

Outbuilding contributing to
potential historic district? ☐ Yes
☒ No

Date Surveyed: 7/14/2009

2X: Description/History:

This brown brick building has two original front doors, at opposite ends of the façade at individual small porches. The left door has no hood; the right door's hood is a bracketed flared hip. The front doors and lanterns are original. Front gable end retains stucco and stick finish; the left bay projects slightly with a secondary gabled roof. Brick porches; stone sills. The left door has a small side window with diamond-paned leaded glass. Façade windows, all original, are varied.

Additions/Alterations:

3rd floor dormers added at side elevations.



Photo date: 11/19/2008

City of St. Louis Cultural Resources Office

Holly Hills Neighborhood Survey

Lynn Josse and NiNi Harris
3/1/2010

Page 942 of 1643

3948 FILLMORE ST

City Block: 5924

Ownership information:

BUNNING, BARBARA J TR

3948 FILLMORE ST

ST LOUIS MO 63116

A. Historic Name:

C. Other Name:

2A. Architect:

Builder:

2B. Arch. Style: 50 Late 19th & 20th c. Revivals

2C. Property Type: Building

52 2-Family Flat

2D. Date: 1936

**2E. Date(s)
of Alteration:**

2L. Ancil. Blgs: 1

2N. No. Stories: 2

No. Bays: 2

**2J. Historic
Use:** 01 Domestic

**2K. Historic
Sub-use:** 01B Multiple Dwelling

Current Use: 01 Domestic

Integrity: Good/fair

Condition: Good

**Contributing to potential
historic district?** ☒ Yes
☐ No

2O. Structural system: LB Load-bearing Brick

2P. Wall material: 30 BRICK

**2Q. Other
Material(s):**

2R. Roof Shape: IG Intersecting Gable

2S. Roof Material: comp shingle

2T. Roof Feature(s):

2U. Foundation: 43 Limestone

2V. Porch type: OB Other Bay

2Y. Environment/Outbuildings:

This gabled brick garage is contributing

**Outbuilding contributing to
potential historic district?** ☒ Yes
☐ No

Date Surveyed: 7/13/2009

2X: Description/History:

This two-family variegated brick building has a rectangular footprint; the front volume has a shallow side gabled roof. The left bay of the façade projects forward with a front gabled roof; one of the front doors is at the front of this bay, and one is at the right elevation behind an arch in the front wall. At the right bay are wide window openings.. The first story's has a blind limestone arch filled in with basketweave brick. Other brickwork includes a soldier course over the second story window, and a diaper pattern in the gable end above that.. Most of the right bay's wall surface is part of a slightly projecting gable; its peak rises above the front eaves.

Additions/Alterations:

Façade windows are replacements. Attic window or vent filled in with stone or concrete.



Photo date: 1/9/2009

City of St. Louis Cultural Resources Office

Holly Hills Neighborhood Survey

Lynn Josse and NiNi Harris
3/1/2010

Page 886 of 1643

3949 FILLMORE ST

City Block: 5923

Ownership information:

EWING, JEFFREY C & PAULA

3949 FILLMORE ST

ST LOUIS MO 63116

A. Historic Name:

C. Other Name:

2A. Architect:

Builder: Muren & son, J. L.

2B. Arch. Style: 53 Tudor Revival

2C. Property Type: Building

52 2-Family Flat

2D. Date: 1928

2E. Date(s)
of Alteration:

2L. Ancil. Blgs: 1

2N. No. Stories: 2

No. Bays:

2J. Historic Use: 01 Domestic

2K. Historic Sub-use: 01B Multiple Dwelling

Current Use: 01 Domestic

Integrity: Good/fair

Condition: Good

Contributing to potential
historic district? ☒ Yes
☐ No

2O. Structural system: LB Load-bearing Brick

2P. Wall material: 30 BRICK

2Q. Other Material(s): 43 Limestone

2R. Roof Shape: GT Gablet

2S. Roof Material: comp shingle

2T. Roof Feature(s):

2U. Foundation: 43 Limestone

2V. Porch type: OB Other Bay
hood

2Y. Environment/Outbuildings:

There is a frame, hipped-roof garage clad in vinyl siding.

Outbuilding contributing to
potential historic district? ☐ Yes
☒ No

Date Surveyed: 7/14/2009

2X: Description/History:

This variegated brown brick building has two original front doors, at opposite ends of the façade at individual small brick porches. The left door has a steep-pitched wood gabled hood; the right door's porch is roofed with a flared hip. Front gablet end retains stucco and stick finish; the main hip of the roof has flared eaves. Façade windows, all original, are varied.

Additions/Alterations:

Inoperable shutters added at second story.



Photo date: 11/19/2008

City of St. Louis Cultural Resources Office

Holly Hills Neighborhood Survey

Lynn Josse and NiNi Harris
3/1/2010

Page 887 of 1643

3953 FILLMORE ST

City Block: 5923

Ownership information:

MANALANG, ELGIN E & LEIGH A
3931 FEDERER PL
ST LOUIS MO 63116

A. Historic Name:

C. Other Name:

2A. Architect: Winke, E.

Builder: Winke, E.

2B. Arch. Style: 65 Bungalow/Craftsman

2C. Property Type: Building

52 2-Family Flat

2D. Date: 1928

2E. Date(s)
of Alteration:

2L. Ancil. Blgs: 1

2N. No. Stories: 2

No. Bays:

2J. Historic Use: 01 Domestic

2K. Historic Sub-use: 01B Multiple Dwelling

Current Use: 01 Domestic

Integrity: Good/fair

Condition: Good

Contributing to potential
historic district? ☒ Yes
☐ No

2O. Structural system: LB Load-bearing Brick

2P. Wall material: 30 BRICK

2Q. Other
Material(s):

2R. Roof Shape: GB Gable

2S. Roof Material: comp shingle

2T. Roof Feature(s):

2U. Foundation:

2V. Porch type: FU Full
BA Balcony

2Y. Environment/Outbuildings:

There is a gabled frame garage clad in asbestos siding.

Outbuilding contributing to
potential historic district? ☐ Yes
☒ No

Date Surveyed: 7/14/2009

2X: Description/History:

This red brick building has a front gabled roof, its front eaves supported on four wood brackets. The full-width brick porch has battered piers supporting a broken gabled roof; the center of the gable is cut away for an inset 2nd story balcony. The two 3/1 windows that center the first story are original, as are the two that flank the original 2nd story balcony door. Porch gable end retains stucco finish.

Additions/Alterations:

Replacement front doors.



Photo date: 11/19/2008

City of St. Louis Cultural Resources Office

Holly Hills Neighborhood Survey

Lynn Josse and NiNi Harris
3/1/2010

Page 943 of 1643

3954 FILLMORE ST

City Block: 5924

Ownership information:

SAUVE, JEROME L & CATHERINE MA
3954 FILLMORE ST
ST LOUIS MO 63116

A. Historic Name:

C. Other Name:

2A. Architect: Bringmann, TC

Builder: Farber, O. O.

2B. Arch. Style: 65 Bungalow/Craftsman

2C. Property Type: Building

52 2-Family Flat

2D. Date: 1928

2E. Date(s)
of Alteration:

2L. Ancil. Bldgs: 1

2N. No. Stories: 2

No. Bays:

2J. Historic Use: 01 Domestic

2K. Historic Sub-use: 01B Multiple Dwelling

Current Use: 01 Domestic

Integrity: Good/fair

Condition: Good

Contributing to potential
historic district? ☒ Yes
☐ No

2O. Structural system: LB Load-bearing Brick

2P. Wall material: 30 BRICK

2Q. Other
Material(s):

2R. Roof Shape: CG Hipped Gable

2S. Roof Material: comp shingle
70 CERAMIC TILE

2T. Roof Feature(s):

2U. Foundation: 43 Limestone

2V. Porch type: FU Full

2Y. Environment/Outbuildings:

This vinyl-sided gabled garage is not contributing

Outbuilding contributing to
potential historic district? ☐ Yes
☒ No

Date Surveyed: 7/13/2009

2X: Description/History:

This two-family building has a full width front gabled limestone porch with two battered piers. Triple sets of original 3/1 windows center both stories. The front doors are original. Bead board eaves.

Additions/Alterations:

Some wood trim wrapped with siding.



Photo date: 1/9/2009

City of St. Louis Cultural Resources Office

Holly Hills Neighborhood Survey

Lynn Josse and NiNi Harris
3/1/2010

Page 888 of 1643

3957 FILLMORE ST

City Block: 5923

Ownership information:

MOELLER, CHARLENE G

3957 FILLMORE ST

ST LOUIS MO 63116

A. Historic Name:

C. Other Name:

2A. Architect: Winge, Theo

Builder: Winge, Theo

2B. Arch. Style: 65 Bungalow/Craftsman

2C. Property Type: Building

52 2-Family Flat

2D. Date: 1928

2E. Date(s)
of Alteration:

2L. Ancil. Blgs: 1

2N. No. Stories: 2

No. Bays:

2J. Historic Use: 01 Domestic

2K. Historic Sub-use: 01B Multiple Dwelling

Current Use: 01 Domestic

Integrity: Good/fair

Condition: Good

Contributing to potential
historic district? ☒ Yes
☐ No

2O. Structural system: LB Load-bearing Brick

2P. Wall material: 30 BRICK

2Q. Other
Material(s):

2R. Roof Shape: CG Hipped Gable

2S. Roof Material: comp shingle

2T. Roof Feature(s):

2U. Foundation: 43 Limestone

2V. Porch type: FU Full
BA Balcony

2Y. Environment/Outbuildings:

There is a frame gabled garage clad in vinyl siding.

Outbuilding contributing to
potential historic district? ☐ Yes
☒ No

Date Surveyed: 7/14/2009

2X: Description/History:

This brick building has a full-width arcaded brick porch. The three piers support a flat roof/second story balcony. The two front doors, left, are original, as is the round-arched balcony door above them. Round-arched hood is over balcony door. At right side of both floors is a triple set of windows.

Additions/Alterations:

Some wood trim wrapped with aluminum, including façade brackets, hood, eaves.



Photo date: 11/19/2008

City of St. Louis Cultural Resources Office

Holly Hills Neighborhood Survey

Lynn Josse and NiNi Harris
3/1/2010

Page 944 of 1643

3958 FILLMORE ST

City Block: 5924

Ownership information:

PETERS, WILLIAM T & ANGEL M
3958 FILLMORE ST
ST LOUIS MO 63116

A. Historic Name:

C. Other Name:

2A. Architect: Lake, H. C.

Builder: Lake, H. C.

2B. Arch. Style: 53 Tudor Revival

2C. Property Type: Building

52 2-Family Flat

2D. Date: 1932

2E. Date(s)
of Alteration:

2L. Ancil. Blgs: 1

2N. No. Stories: 2

No. Bays:

2J. Historic Use: 01 Domestic

2K. Historic Sub-use: 01B Multiple Dwelling

Current Use: 01 Domestic

Integrity: Good/fair

Condition: Good

Contributing to potential
historic district? ☒ Yes
☐ No

2O. Structural system: LB Load-bearing Brick

2P. Wall material: 30 BRICK

2Q. Other Material(s): 43 Limestone

2R. Roof Shape: IG Intersecting Gable

2S. Roof Material: comp shingle

2T. Roof Feature(s):

2U. Foundation: 43 Limestone

2V. Porch type: OB Other Bay

2Y. Environment/Outbuildings:

The gabled brick garage has a roof of cement (?)
tile; two concrete walls of the original ash pit extend

Outbuilding contributing to
potential historic district? ☒ Yes
☐ No

Date Surveyed: 7/13/2009

2X: Description/History:

This two-family variegated brick building has a rectangular footprint; the front volume has a shallow side gabled roof. The left bay of the façade has a single story entry with a front gabled roof; one of the round-arched front doors is at the front of this bay. At the right bay are wide window openings.. The first story's is round arched. Over the second story window is a diaper pattern in the gable end. Most of the right bay's wall surface is part of a slightly projecting gable; its peak rises above the front eaves. The second front door is at the right end of the façade with a rough-cut limestone quoined surround. A two-pot chimney projects from the front wall to the right of the left door.

Additions/Alterations:

Façade windows are replacements.



Photo date: 1/9/2009

City of St. Louis Cultural Resources Office

Holly Hills Neighborhood Survey

Lynn Josse and NiNi Harris
3/1/2010

Page 945 of 1643

3960 FILLMORE ST

City Block: 5924

Ownership information:

KREBS, JOHN T & PATRICIA A
3960 FILLMORE
ST LOUIS MO 63116

A. Historic Name:

C. Other Name:

2A. Architect: Kozeny, H.

Builder: Kuna, Wm

2B. Arch. Style: 50 Late 19th & 20th c. Revivals

2C. Property Type: Building

52 2-Family Flat

2D. Date: 1932

2E. Date(s)
of Alteration:

2L. Ancil. Blgs: 1

2N. No. Stories: 2

No. Bays: 3

2J. Historic Use: 01 Domestic

2K. Historic Sub-use: 01B Multiple Dwelling

Current Use: 01 Domestic

Integrity: Good/fair

Condition: Good

Contributing to potential
historic district? ☒ Yes
☐ No

2O. Structural system: LB Load-bearing Brick

2P. Wall material: 30 BRICK

2Q. Other
Material(s):

2R. Roof Shape: GB Gable

2S. Roof Material: comp shingle

2T. Roof Feature(s):

2U. Foundation: 43 Limestone

2V. Porch type: OB Other Bay
hood

2Y. Environment/Outbuildings:

Gabled brick garage

Outbuilding contributing to
potential historic district? ☒ Yes
☐ No

Date Surveyed: 7/13/2009

2X: Description/History:

The variegated brick building has a front gabled roof with four small brackets at the front eaves. The two front doors are at opposite ends of the facade in steep-pitched gabled projections (these are asymmetrical; the inside slope is longer than those at the outer edges of the façade, accentuated by flared vergeboards). Both stories are centered by triple sets of windows in arched openings; their upper sashes are diamond-paned leaded pastel glass. at the second story outer bays are small art glass casements. Limestone is used to surround the arched doors and windows.

Additions/Alterations:

Some wood trim (vergeboard, window frames) is covered with aluminum.



Photo date: 1/9/2009

City of St. Louis Cultural Resources Office

Holly Hills Neighborhood Survey

Lynn Josse and NiNi Harris
3/1/2010

Page 946 of 1643

3964-6 FILLMORE ST

City Block: 5924

Ownership information:

KUBERNAT, GARY A
25 DOGWOOD TRAIL EAST
PACIFIC MO 63069

A. Historic Name:

C. Other Name:

2A. Architect: Miller, J

Builder: Jakob, Josephine

2B. Arch. Style: 70 Modern Movements

2C. Property Type: Building

53 4-Family Flat

2D. Date: 1941

2E. Date(s)
of Alteration:

2L. Ancil. Blds: 1

2N. No. Stories: 2

No. Bays: 3

2J. Historic Use: 01 Domestic

2K. Historic Sub-use: 01B Multiple Dwelling

Current Use: 01 Domestic

Integrity: Good/fair

Condition: Good

Contributing to potential
historic district? ☒ Yes
☐ No

2O. Structural system: LB Load-bearing Brick

2P. Wall material: 30 BRICK

2Q. Other
Material(s):

2R. Roof Shape: GB Gable

2S. Roof Material: comp shingle

2T. Roof Feature(s):

2U. Foundation: 43 Limestone

2V. Porch type: CB Cental Bay
AW Awning

2Y. Environment/Outbuildings:

Brick garage was permitted same date as building (\$400); 4-bay, gable roof, sliding wood doors.

Outbuilding contributing to
potential historic district? ☒ Yes
☐ No

Date Surveyed: 7/13/2009

2X: Description/History:

This front gabled four-family building has a variegated brick exterior. The four front doors are paired at a centered, roofless porch. At the outer bays are pairs of double hung windows with art glass upper sashes. Above the front doors are two small double hung windows. The four front doors are original. Stone base. No eaves.

Additions/Alterations:

Attic vents covered. Canvas awning over door.



Photo date: 1/9/2009

City of St. Louis Cultural Resources Office

Holly Hills Neighborhood Survey

Lynn Josse and NiNi Harris
3/1/2010

Page 889 of 1643

3961 FILLMORE ST

City Block: 5923

Ownership information:

CHAMBERS, KENNETH T

3961 FILLMORE ST

ST LOUIS MO 63116

A. Historic Name:

C. Other Name:

2A. Architect:

Builder: Schisler, Wm

2B. Arch. Style: 65 Bungalow/Craftsman

2C. Property Type: Building

Single Family Residence: "Gingerbread"

2D. Date: 1931

2E. Date(s)
of Alteration:

2L. Ancil. Blgs: 1

2N. No. Stories: 1½

No. Bays:

2J. Historic Use: 01 DOMESTIC

2K. Historic Sub-use: 01A Single Dwelling

Current Use: 01 DOMESTIC

Integrity: Good/fair

Condition: Good

Contributing to potential historic district? ☒ Yes
☐ No

2O. Structural system: LB Load-bearing Brick

2P. Wall material: 30 BRICK

2Q. Other Material(s): 43 Limestone

2R. Roof Shape: GB Gable

2S. Roof Material: comp shingle

2T. Roof Feature(s): DR Dormer

2U. Foundation: 43 Limestone

2V. Porch type: OB Other Bay

2Y. Environment/Outbuildings:

There is a frame gabled garage clad in vinyl siding.

Outbuilding contributing to potential historic district? ☐ Yes
☒ No

Date Surveyed: 7/14/2009

2X: Description/History:

This front gabled variegated brick house has a wider profile than the typical St. Louis "gingerbread" house. A slightly projecting secondary gabled bay at the right side of the façade houses the original round-arched door. At the left side of the façade is a triple set of windows with diamond-paned leaded glass upper sashes. Bead board eaves are intact. Very slightly projecting chimney with two pots just left of front door. Rough-cut limestone trim is used at door surround, chimney, base.

Additions/Alterations:

Large shed dormer at right elevation; some wood trim wrapped with aluminum.



Photo date: 11/19/2008

City of St. Louis Cultural Resources Office

Holly Hills Neighborhood Survey

Lynn Josse and NiNi Harris
3/1/2010

Page 890 of 1643

3963-5 FILLMORE ST

City Block: 5923

Ownership information:

COTNER, MEGHAN & JASON W
3963 FILLMORE ST
ST LOUIS MO 63116

A. Historic Name:

C. Other Name:

2A. Architect:

Builder: Moses, Kirk

2B. Arch. Style: 70 Modern Movements

2C. Property Type: Building

53 4-Family Flat

2D. Date: 1939

2E. Date(s)
of Alteration:

2L. Ancil. Blds: 1

2N. No. Stories: 2

No. Bays: 3

2J. Historic Use: 01 Domestic

2K. Historic Sub-use: 01B Multiple Dwelling

Current Use: 01 Domestic

Integrity: Good/fair

Condition: Good

Contributing to potential
historic district? ☒ Yes
☐ No

2O. Structural system: LB Load-bearing Brick

2P. Wall material: 30 BRICK

2Q. Other
Material(s):

2R. Roof Shape: GB Gable

2S. Roof Material: comp shingle

2T. Roof Feature(s):

2U. Foundation: 43 Limestone

2V. Porch type: ST Stoop
R1 Recessed 1-story

2Y. Environment/Outbuildings:

There is a flat-roofed brick garage (permit cost, \$400) built at the same time as the building.

Outbuilding contributing to
potential historic district? ☒ Yes
☐ No

Date Surveyed: 7/14/2009

2X: Description/History:

This front gabled variegated brick building has four original doors in a slightly recessed wood-paneled entrance centered at the first floor. Both stories of the outer bays have triple sets of wood 6/1 windows. Above the front doors are two small art glass windows. Subtle brickwork in the form of slightly corbelled lintels in contrasting red brick.

Additions/Alterations:

Metal awning on trellis supports at front stoop. Vinyl covers some original wood elements.



Photo date: 11/19/2008

City of St. Louis Cultural Resources Office

Holly Hills Neighborhood Survey

Lynn Josse and NiNi Harris
3/1/2010

Page 891 of 1643

3967-9 FILLMORE ST

City Block: 5923

Ownership information:

MENDOZA, JESUS & PATRICIA PONC
3967-69 FILLMORE ST
ST LOUIS MO 63116

A. Historic Name:

C. Other Name:

2A. Architect: Struebig, AL

Builder: Moses, K

2B. Arch. Style: 71 Moderne

2C. Property Type: Building

53 4-Family Flat

2D. Date: 1939

2E. Date(s)
of Alteration:

2L. Ancil. Blgs: 1

2N. No. Stories: 2

No. Bays:

2J. Historic Use: 01 Domestic

2K. Historic Sub-use: 01B Multiple Dwelling

Current Use: 01 Domestic

Integrity: Excellent

Condition: Good

Contributing to potential
historic district? ☒ Yes
☐ No

2O. Structural system: LB Load-bearing Brick

2P. Wall material: 30 BRICK

2Q. Other Material(s): 65 CONCRETE

2R. Roof Shape: GT Gablet

2S. Roof Material: comp shingle

2T. Roof Feature(s):

2U. Foundation: 43 Limestone

2V. Porch type: ST Stoop
R1 Recessed 1-story

2Y. Environment/Outbuildings:

There is a flat-roofed brick garage (permit cost, \$400) built at the same time as the building.

Outbuilding contributing to
potential historic district? ☒ Yes
☐ No

Date Surveyed: 7/14/2009

2X: Description/History:

This front gablet variegated brick building has four original doors in a slightly recessed wood-paneled entrance centered at the first floor. The recessed entry's flat surround has fluted pilasters, a chevron architrave and scalloped frieze. Both stories of the outer bays have triple sets of wood 3/1 windows (with horizontal panes). Above the front doors are two small art glass windows. Brick colors vary in horizontal bands, with a pinker brick used at the window level and an oranger brick below the windows and between stories.

Additions/Alterations:



Photo date: 11/19/2008

City of St. Louis Cultural Resources Office

Holly Hills Neighborhood Survey

Lynn Josse and NiNi Harris
3/1/2010

Page 245 of 1643

4061 FILLMORE ST

City Block: 5818

Ownership information:

BENNETT, ROY W & OLIVE

4061 FILLMORE

ST LOUIS MO

63116

A. Historic Name:

C. Other Name:

2A. Architect:

Builder: Schaefer, JA

2B. Arch. Style: altered

2C. Property Type: Building

21 Composite

2D. Date: 1939

2E. Date(s)
of Alteration:

2L. Ancil. Bldgs: 1

2N. No. Stories: 1½

No. Bays:

2J. Historic Use: 01 DOMESTIC

2K. Historic Sub-use: 01A Single Dwelling

Current Use: 01 DOMESTIC

Integrity: Good/fair

Condition: Good

Contributing to potential historic district? ☒ Yes
☐ No

2O. Structural system: LB Load-bearing Brick

2P. Wall material: 30 BRICK

2Q. Other
Material(s):

2R. Roof Shape: CM Complex

2S. Roof Material: comp shingle

2T. Roof Feature(s): DR Dormer

2U. Foundation: 65 CONCRETE

2V. Porch type: OB Other Bay

2Y. Environment/Outbuildings:

This red brick garage has a gable roof with masonite/asbestos tile gable end.

Outbuilding contributing to potential historic district? ☒ Yes
☐ No

Date Surveyed: 2/25/2009

2X: Description/History:

Tan brick façade. One story hipped projection from right of main front gable. Hipped porch at elbow of L footprint on concrete base and metal supports. Some original windows.

Additions/Alterations:

Some windows are not original. The house appears to have been remodeled in the 1960s or so.



Photo date: 11/11/2008

City of St. Louis Cultural Resources Office

Holly Hills Neighborhood Survey

Lynn Josse and NiNi Harris
3/1/2010

Page 226 of 1643

4062 FILLMORE ST

City Block: 5817

Ownership information:

GETCHMAN, HELEN
4062 FILLMORE ST
ST LOUIS MO 63116

A. Historic Name:

C. Other Name:

2A. Architect:

Builder: Baumgartner, L

2B. Arch. Style: 50 Late 19th & 20th c. Revivals

2C. Property Type: Building

Single Family Residence: 1 sty simple massed plan

2D. Date: 1939

2E. Date(s)
of Alteration:

2L. Ancil. Bldgs: 0

2N. No. Stories: 1

No. Bays:

2J. Historic Use: 01 DOMESTIC

2K. Historic Sub-use: 01A Single Dwelling

Current Use: 01 DOMESTIC

Integrity: Excellent

Condition: Good

Contributing to potential
historic district? ☒ Yes
☐ No

2O. Structural system: LB Load-bearing Brick

2P. Wall material: 30 BRICK

2Q. Other Material(s): 43 Limestone

2R. Roof Shape: GB Gable

2S. Roof Material: comp shingle

2T. Roof Feature(s):

2U. Foundation: 43 Limestone

2V. Porch type: ST Stoop

2Y. Environment/Outbuildings:

Outbuilding contributing to
potential historic district? ☐ Yes
☐ No

Date Surveyed: 2/7/2009

2X: Description/History:

This front-gabled house is faced with striated polychrome brick, projecting a single wythe at a steep-gabled entrance with original wood door at the center of the façade. Original paired windows, with three horizontal panes in the upper sashes are to either side of the entrance. Round windows: a 4-pane at front gable end and a glass block at east elevation.

Additions/Alterations:



Photo date: 11/13/2008

City of St. Louis Cultural Resources Office

Holly Hills Neighborhood Survey

Lynn Josse and NiNi Harris
3/1/2010

Page 246 of 1643

4065 FILLMORE ST

City Block: 5818

Ownership information:

JOHNSON, JANET
2463 ST GILES
ST LOUIS MO 63122

A. Historic Name:

C. Other Name:

2A. Architect: Button, B. F.

Builder: Button, B. F.

2B. Arch. Style: 60 Late 19th/Early 20th c Amer. Movements

2C. Property Type: Building

Single Family Residence: 1 sty simple massed plan

2D. Date: 1925

2E. Date(s)
of Alteration:

2L. Ancil. Blgs: 1

2N. No. Stories: 1

No. Bays:

2J. Historic Use: 01 DOMESTIC

2K. Historic Sub-use: 01A Single Dwelling

Current Use: 01 DOMESTIC

Integrity: Good/fair

Condition: Good

Contributing to potential
historic district? ☐ Yes
☒ No

2O. Structural system: WU Wood undetermined

2P. Wall material: 92 Vinyl

2Q. Other
Material(s):

2R. Roof Shape: GB Gable

2S. Roof Material: comp shingle

2T. Roof Feature(s):

2U. Foundation:

2V. Porch type: FU Full

2Y. Environment/Outbuildings:

Gabled frame garage has exposed rafter tails, vinyl siding.

Outbuilding contributing to
potential historic district? ☐ Yes
☒ No

Date Surveyed: 2/25/2009

2X: Description/History:

Front gabled house has an almost full-width front gabled porch.

Additions/Alterations:

New door; metal awnings.



Photo date: 11/11/2008

City of St. Louis Cultural Resources Office

Holly Hills Neighborhood Survey

Lynn Josse and NiNi Harris
3/1/2010

Page 227 of 1643

4066 FILLMORE ST

City Block: 5817

Ownership information:

MORGAN, JESSE & PAULA

8102 MINNESOTA AV

ST LOUIS MO 63111

A. Historic Name:

C. Other Name:

2A. Architect: Tarling, Julius E.

Builder: Mueller, Vincent N.

2B. Arch. Style: 70 Modern Movements

2C. Property Type: Building

Single Family Residence: 1 sty compact Modern

2D. Date: 1950

2E. Date(s)
of Alteration:

2L. Ancil. Blgs: 1

2N. No. Stories: 1

No. Bays:

2J. Historic Use: 01 DOMESTIC

2K. Historic Sub-use: 01A Single Dwelling

Current Use: 01 DOMESTIC

Integrity: Good/fair

Condition: Good

Contributing to potential historic district? ☒ Yes
☐ No

2O. Structural system: LB Load-bearing Brick

2P. Wall material: 30 BRICK

2Q. Other
Material(s):

2R. Roof Shape: GB Gable

2S. Roof Material: comp shingle

2T. Roof Feature(s):

2U. Foundation: 65 CONCRETE

2V. Porch type: ST Stoop
AW Awning

2Y. Environment/Outbuildings:

Gabled garage has aluminum siding

Outbuilding contributing to potential historic district? ☐ Yes
☒ No

Date Surveyed: 2/7/2009

2X: Description/History:

Front-gabled house has minimal eaves. Original multi-over-one windows.

Additions/Alterations:

Replacement front door



Photo date: 11/13/2008

City of St. Louis Cultural Resources Office

Holly Hills Neighborhood Survey

Lynn Josse and NiNi Harris
3/1/2010

Page 247 of 1643

4069 FILLMORE ST

City Block: 5818

Ownership information:

MENDOZA, RAY
4069 FILLMORE ST
ST LOUIS MO 63116

A. Historic Name:

C. Other Name:

2A. Architect:

Builder:

2B. Arch. Style: 60 Late 19th/Early 20th c Amer. Movements

2C. Property Type: Building

49 Residential 1-family w/undetermined vernacular af

2D. Date: 1923

**2E. Date(s)
of Alteration:**

2L. Ancil. Blgs: 1

2N. No. Stories: 1

No. Bays:

**2J. Historic
Use:** 01 DOMESTIC

**2K. Historic
Sub-use:** 01A Single Dwelling

Current Use: 01 DOMESTIC

Integrity: Good/fair

Condition: Good

**Contributing to potential
historic district?** ☐ Yes
☒ No

2O. Structural system: WU Wood undetermined

2P. Wall material: 92 Vinyl

**2Q. Other
Material(s):**

2R. Roof Shape: GB Gable

2S. Roof Material: comp shingle

2T. Roof Feature(s):

2U. Foundation: 65 CONCRETE

2V. Porch type: OB Other Bay

2Y. Environment/Outbuildings:

Gabled frame garage has vinyl siding.

**Outbuilding contributing to
potential historic district?** ☐ Yes
☒ No

Date Surveyed: 2/25/2009

2X: Description/History:

Small front gabled porch left of center on side-gabled house.

Additions/Alterations:

New wood porch base, new door, metal awnings.



Photo date: 11/11/2008

City of St. Louis Cultural Resources Office

Holly Hills Neighborhood Survey

Lynn Josse and NiNi Harris
3/1/2010

Page 228 of 1643

4070 FILLMORE ST

City Block: 5817

Ownership information:

PAULE, DOUGLAS G & MARY E
4070 FILLMORE
ST LOUIS MO 63116

A. Historic Name:

C. Other Name:

2A. Architect: Hood, A. P.

Builder: Hood, A. P.

2B. Arch. Style: 60 Late 19th/Early 20th c Amer. Movements

2C. Property Type: Building

Single Family Residence: 1 sty simple massed plan

2D. Date: 1923

2E. Date(s)
of Alteration:

2L. Ancil. Blgs: 0

2N. No. Stories: 1½

No. Bays:

2J. Historic Use: 01 DOMESTIC

2K. Historic Sub-use: 01A Single Dwelling

Current Use: 01 DOMESTIC

Integrity: Good/fair

Condition: Good

Contributing to potential
historic district? ☐ Yes
☒ No

2O. Structural system: WU Wood undetermined

2P. Wall material: 92 Vinyl

2Q. Other
Material(s):

2R. Roof Shape: HP Hipped

2S. Roof Material: comp shingle

2T. Roof Feature(s): DR Dormer

2U. Foundation: 65 CONCRETE

2V. Porch type: ST Stoop
hood

2Y. Environment/Outbuildings:

Outbuilding contributing to
potential historic district? ☐ Yes
☐ No

Date Surveyed: 2/7/2009

2X: Description/History:

A gabled hood on two brackets retains original material, and façade windows are original

Additions/Alterations:



Photo date: 11/13/2008

City of St. Louis Cultural Resources Office

Holly Hills Neighborhood Survey

Lynn Josse and NiNi Harris
3/1/2010

Page 229 of 1643

4072 FILLMORE ST

City Block: 5817

Ownership information:

NEELS, HOWARD J & DIANNE S
4072 FILLMORE ST
ST LOUIS MO 63116

A. Historic Name:

C. Other Name:

2A. Architect: Wild, R.

Builder: Wild, R.

2B. Arch. Style: 60 Late 19th/Early 20th c Amer. Movements

2C. Property Type: Building

Single Family Residence: 1 sty simple massed plan

2D. Date: 1925

2E. Date(s)
of Alteration:

2L. Ancil. Blgs: 1

2N. No. Stories: 1

No. Bays:

2J. Historic Use: 01 DOMESTIC

2K. Historic Sub-use: 01A Single Dwelling

Current Use: 01 DOMESTIC

Integrity: Good/fair

Condition: Good

Contributing to potential historic district? ☐ Yes ☒ No

2O. Structural system: WU Wood undetermined

2P. Wall material: 99 OTHER

2Q. Other
Material(s):

2R. Roof Shape: GB Gable

2S. Roof Material: comp shingle

2T. Roof Feature(s):

2U. Foundation: 65 CONCRETE

2V. Porch type: OB Other Bay

2Y. Environment/Outbuildings:

Contributing garage has stucco exterior and gable roof

Outbuilding contributing to potential historic district? ☒ Yes ☐ No

Date Surveyed: 2/7/2009

2X: Description/History:

This front gabled house has a gabled porch on a brick and concrete base. Brick base for metal supports.

Additions/Alterations:

Pressed wood siding; asbestos shingle in gable ends. New doors.



Photo date: 11/13/2008

City of St. Louis Cultural Resources Office

Holly Hills Neighborhood Survey

Lynn Josse and NiNi Harris
3/1/2010

Page 248 of 1643

4073 FILLMORE ST

City Block: 5818

Ownership information:

VUSHAJ, ALBERTO
4073 FILLMORE ST
ST LOUIS MO 63116

A. Historic Name:

C. Other Name:

2A. Architect:

Builder:

2B. Arch. Style: 60 Late 19th/Early 20th c Amer. Movements

2C. Property Type: Building

Single Family Residence: 1 sty simple massed plan

2D. Date: c. 1925

2E. Date(s)

2L. Ancil. Blgs: 1

of Alteration:

2N. No. Stories: 1

No. Bays:

2J. Historic Use: 01 DOMESTIC

2K. Historic Sub-use: 01A Single Dwelling

Current Use: 01 DOMESTIC

Integrity: Good/fair

Condition: Good

Contributing to potential historic district? ☐ Yes ☒ No

2O. Structural system: WU Wood undetermined

2P. Wall material: 92 Vinyl

2Q. Other Material(s):

2R. Roof Shape: CM Complex

2S. Roof Material: comp shingle

2T. Roof Feature(s): DR Dormer

2U. Foundation: 65 CONCRETE

2V. Porch type: OB Other Bay

2Y. Environment/Outbuildings:

Gabled frame garage has vinyl siding.

Outbuilding contributing to potential historic district? ☐ Yes ☒ No

Date Surveyed: 2/25/2009

2X: Description/History:

Low brick walls on Craftsman- inspired front porch. Projecting bay, Right.

Additions/Alterations:

New door. Windows look like wood replacements.



Photo date: 11/11/2008

City of St. Louis Cultural Resources Office

Holly Hills Neighborhood Survey

Lynn Josse and NiNi Harris
3/1/2010

Page 230 of 1643

4076 FILLMORE ST

City Block: 5817

Ownership information:

ATEN, GUY E
4076 FILLMORE ST
ST LOUIS MO 63116

A. Historic Name:

C. Other Name:

2A. Architect:

Builder: Schollmeyer, A. R.

2B. Arch. Style: 60 Late 19th/Early 20th c Amer. Movements

2C. Property Type: Building

Single Family Residence: 1 sty simple massed plan

2D. Date: 1923

2E. Date(s)
of Alteration:

2L. Ancil. Blgs: 0

2N. No. Stories: 1

No. Bays:

2J. Historic Use: 01 DOMESTIC

2K. Historic Sub-use: 01A Single Dwelling

Current Use: 01 DOMESTIC

Integrity: Good/fair

Condition: Good

Contributing to potential
historic district? ☐ Yes
☒ No

2O. Structural system: WU Wood undetermined

2P. Wall material: 64 ASBESTOS

2Q. Other
Material(s):

2R. Roof Shape: GB Gable

2S. Roof Material: comp shingle

2T. Roof Feature(s):

2U. Foundation: 65 CONCRETE

2V. Porch type: FU Full

2Y. Environment/Outbuildings:

Outbuilding contributing to
potential historic district? ☐ Yes
☐ No

Date Surveyed: 2/7/2009

2X: Description/History:

Full width porch on concrete block base has brick piers and a gable roof over the center section and front door. Original wood trim and porch and eaves.

Additions/Alterations:

Shutters added; original window trim missing.



Photo date: 11/13/2008

City of St. Louis Cultural Resources Office

Holly Hills Neighborhood Survey

Lynn Josse and NiNi Harris
3/1/2010

Page 249 of 1643

4077 FILLMORE ST

City Block: 5818

Ownership information:

STOCKMANN, JOYCE H
4077 FILLMORE ST
ST LOUIS MO 63116

A. Historic Name:

C. Other Name:

2A. Architect: Leonard, J. H.

Builder: Leonard, J. H.

2B. Arch. Style: 65 Bungalow/Craftsman

2C. Property Type: Building

22 Bungalow/Bungalowoid

2D. Date: 1926

2E. Date(s)
of Alteration:

2L. Ancil. Blgs: 1

2N. No. Stories: 1½

No. Bays:

2J. Historic Use: 01 DOMESTIC

2K. Historic Sub-use: 01A Single Dwelling

Current Use: 01 DOMESTIC

Integrity: Good/fair

Condition: Good

Contributing to potential
historic district? ☐ Yes
☒ No

2O. Structural system: WU Wood undetermined

2P. Wall material: 92 Vinyl

2Q. Other
Material(s):

2R. Roof Shape: GB Gable

2S. Roof Material: comp shingle

2T. Roof Feature(s): DR Dormer

2U. Foundation: 65 CONCRETE

2V. Porch type: FU Full

2Y. Environment/Outbuildings:

Garage has pyramidal roof, tapestry brick and imitation stone veneer - potentially contributing in a

Outbuilding contributing to
potential historic district? ☒ Yes
☐ No

Date Surveyed: 2/25/2009

2X: Description/History:

Front gabled house has a gabled front porch that is just shy of full-width.

Additions/Alterations:

Imitation stone veneer porch has off-axis columns. Replacement door and windows.



Photo date: 11/11/2008

City of St. Louis Cultural Resources Office

Holly Hills Neighborhood Survey

Lynn Josse and NiNi Harris
3/1/2010

Page 231 of 1643

4080 FILLMORE ST

City Block: 5817

Ownership information:

ROESCH, VICTOR S & DONNA E
4101 CONCORD OAKS DR
ST LOUIS MO 63128

A. Historic Name:

C. Other Name:

2A. Architect: Wild, R.

Builder: Wild, R.

2B. Arch. Style: 60 Late 19th/Early 20th c Amer. Movements

2C. Property Type: Building

Single Family Residence: 1 sty simple massed plan

2D. Date: 1925

2E. Date(s)
of Alteration:

2L. Ancil. Blgs: 0

2N. No. Stories: 1½

No. Bays:

2J. Historic Use: 01 DOMESTIC

2K. Historic Sub-use: 01A Single Dwelling

Current Use: 01 DOMESTIC

Integrity: Good/fair

Condition: Good

Contributing to potential
historic district? ☐ Yes
☒ No

2O. Structural system: WU Wood undetermined

2P. Wall material: 92 Vinyl

2Q. Other
Material(s):

2R. Roof Shape: GB Gable

2S. Roof Material: comp shingle

2T. Roof Feature(s):

2U. Foundation: 65 CONCRETE

2V. Porch type: OH One-Half

2Y. Environment/Outbuildings:

Outbuilding contributing to
potential historic district? ☐ Yes
☐ No

Date Surveyed: 2/7/2009

2X: Description/History:

hipped porch at left side of front gabled façade. Craftsman front door.

Additions/Alterations:

Windows replaced.



Photo date: 11/13/2008

City of St. Louis Cultural Resources Office

Holly Hills Neighborhood Survey

Lynn Josse and NiNi Harris
3/1/2010

Page 250 of 1643

4083 FILLMORE ST

City Block: 5818

Ownership information:

CERIMOVIC, IBRAHIM & RAMIZA COV
4083 FILLMORE ST
ST LOUIS MO 63116

A. Historic Name:

C. Other Name:

2A. Architect:

Builder: Boehringer, G

2B. Arch. Style: 60 Late 19th/Early 20th c Amer. Movements

2C. Property Type: Building

14 Shotgun

2D. Date: 1925

2E. Date(s)
of Alteration:

2L. Ancil. Blds: 1

2N. No. Stories: 1

No. Bays:

2J. Historic Use: 01 DOMESTIC

2K. Historic Sub-use: 01A Single Dwelling

Current Use: 01 DOMESTIC

Integrity: Good/fair

Condition: Good

Contributing to potential
historic district? ☐ Yes
☒ No

2O. Structural system: WU Wood undetermined

2P. Wall material: 92 Vinyl

2Q. Other
Material(s):

2R. Roof Shape: GB Gable

2S. Roof Material: comp shingle

2T. Roof Feature(s):

2U. Foundation: 65 CONCRETE

2V. Porch type: FU Full

2Y. Environment/Outbuildings:

This vinyl-sided garage has a gable and shed section.

Outbuilding contributing to
potential historic district? ☐ Yes
☒ No

Date Surveyed: 2/25/2009

2X: Description/History:

Front gabled house with gabled porch on metal supports.

Additions/Alterations:

Replacement door and windows



Photo date: 11/11/2008

City of St. Louis Cultural Resources Office

Holly Hills Neighborhood Survey

Lynn Josse and NiNi Harris
3/1/2010

Page 232 of 1643

4084 FILLMORE ST

City Block: 5817

Ownership information:

MARTIN, ANGELA V & BRADLEY D
12305 HOFFMAN RD
DESOTO MO 63020

A. Historic Name:

C. Other Name:

2A. Architect:

Builder:

2B. Arch. Style: 60 Late 19th/Early 20th c Amer. Movements

2C. Property Type: Building

Single Family Residence: 1 sty simple massed plan

2D. Date: 1925

2E. Date(s)
of Alteration:

2L. Ancil. Blgs: 0

2N. No. Stories: 1½

No. Bays:

2J. Historic Use: 01 DOMESTIC

2K. Historic Sub-use: 01A Single Dwelling

Current Use: 01 DOMESTIC

Integrity: Good/fair

Condition: Good

Contributing to potential
historic district? ☐ Yes
☒ No

2O. Structural system: WU Wood undetermined

2P. Wall material: 64 ASBESTOS

2Q. Other
Material(s):

2R. Roof Shape: GB Gable

2S. Roof Material: comp shingle

2T. Roof Feature(s):

2U. Foundation: 65 CONCRETE

2V. Porch type: ST Stoop
hood

2Y. Environment/Outbuildings:

Outbuilding contributing to
potential historic district? ☐ Yes
☐ No

Date Surveyed: 2/7/2009

2X: Description/History:

Front gabled house has an open gabled wood hood over the front door. Permit is for 4082 Fillmore (no such number)

Additions/Alterations:

Door and façade windows are replacements.



Photo date: 11/13/2008

City of St. Louis Cultural Resources Office

Holly Hills Neighborhood Survey

Lynn Josse and NiNi Harris
3/1/2010

Page 251 of 1643

4085 FILLMORE ST

City Block: 5818

Ownership information:

ERSLON, MICHAEL J
4085 FILLMORE ST
ST LOUIS MO 63116

A. Historic Name:

C. Other Name:

2A. Architect:

Builder: Lauberscheimer, C

2B. Arch. Style: 60 Late 19th/Early 20th c Amer. Movements

2C. Property Type: Building

49 Residential 1-family w/undetermined vernacular af

2D. Date: 1925

2E. Date(s)

2L. Ancil. Blgs: 1

of Alteration:

2N. No. Stories: 1

No. Bays:

2J. Historic Use: 01 DOMESTIC

2K. Historic Sub-use: 01A Single Dwelling

Current Use: 01 DOMESTIC

Integrity: Good/fair

Condition: Good

Contributing to potential historic district? ☐ Yes ☒ No

2O. Structural system: WU Wood undetermined

2P. Wall material: 64 ASBESTOS

2Q. Other Material(s):

2R. Roof Shape: GB Gable

2S. Roof Material: comp shingle

2T. Roof Feature(s):

2U. Foundation:

2V. Porch type: FU Full

2Y. Environment/Outbuildings:

This alley house has a small garage very close but not attached to the house. Its asbestos siding

Outbuilding contributing to potential historic district? ☐ Yes ☒ No

Date Surveyed: 2/25/2009

2X: Description/History:

Additions/Alterations:

Filled in shed porch across front.



Photo date: 11/11/2008

City of St. Louis Cultural Resources Office

Holly Hills Neighborhood Survey

Lynn Josse and NiNi Harris
3/1/2010

Page 233 of 1643

4086 FILLMORE ST

City Block: 5817

Ownership information:

DAVIS, ERIC
4086 FILLMORE ST
ST LOUIS MO 63116

A. Historic Name:

C. Other Name:

2A. Architect:

Builder: Hudler, D.

2B. Arch. Style: 40 Late Victorian

2C. Property Type: Building

Single-Family Residence: two-story front gable

2D. Date: 1927

2E. Date(s)
of Alteration:

2L. Ancil. Bldgs: 1

2N. No. Stories: 2

No. Bays:

2J. Historic Use: 01 DOMESTIC

2K. Historic Sub-use: 01A Single Dwelling

Current Use: 01 DOMESTIC

Integrity: Good/fair

Condition: Good

Contributing to potential
historic district? ☐ Yes
☒ No

2O. Structural system: WU Wood undetermined

2P. Wall material: 92 Vinyl

2Q. Other
Material(s):

2R. Roof Shape: GB Gable

2S. Roof Material: comp shingle

2T. Roof Feature(s):

2U. Foundation: 65 CONCRETE

2V. Porch type: CB Cental Bay

2Y. Environment/Outbuildings:

Gabled garage has vinyl siding

Outbuilding contributing to
potential historic district? ☐ Yes
☒ No

Date Surveyed: 2/7/2009

2X: Description/History:

Tapestry brick porch (added) with front gable.

Additions/Alterations:

Front door and windows replaced.



Photo date: 11/13/2008

City of St. Louis Cultural Resources Office

Holly Hills Neighborhood Survey

Lynn Josse and NiNi Harris
3/1/2010

Page 252 of 1643

4089 FILLMORE ST

City Block: 5818

Ownership information:

BREWER, SANDRA G & TRACEY
4089 FILLMORE
ST LOUIS MO 63116

A. Historic Name:

C. Other Name:

2A. Architect:

Builder: Huddler/Hudler, D.

2B. Arch. Style: 60 Late 19th/Early 20th c Amer. Movements

2C. Property Type: Building

Single Family Residence: 1 sty simple massed plan

2D. Date: 1927

2E. Date(s)
of Alteration:

2L. Ancil. Blds: 1

2N. No. Stories: 1½

No. Bays:

2J. Historic Use: 01 DOMESTIC

2K. Historic Sub-use: 01A Single Dwelling

Current Use: 01 DOMESTIC

Integrity: Good/fair

Condition: Good

Contributing to potential
historic district? ☐ Yes
☒ No

2O. Structural system: WU Wood undetermined

2P. Wall material: 64 ASBESTOS

2Q. Other
Material(s):

2R. Roof Shape: GB Gable

2S. Roof Material: comp shingle

2T. Roof Feature(s):

2U. Foundation: 65 CONCRETE

2V. Porch type: FU Full

2Y. Environment/Outbuildings:

This garage has asbestos siding and a gable roof.

Outbuilding contributing to
potential historic district? ☐ Yes
☒ No

Date Surveyed: 2/25/2009

2X: Description/History:

This house retains original 3/1 storms and multipane door. Original wood vergeboard. Brick front porch has gabled roof.

Additions/Alterations:



Photo date: 11/11/2008

City of St. Louis Cultural Resources Office

Holly Hills Neighborhood Survey

Lynn Josse and NiNi Harris
3/1/2010

Page 234 of 1643

4090 FILLMORE ST

City Block: 5817

Ownership information:

RICHARD, VIRGINIA C
4090 FILLMORE ST
ST LOUIS MO

A. Historic Name:

C. Other Name:

2A. Architect:

Builder:

2B. Arch. Style: 60 Late 19th/Early 20th c Amer. Movements

2C. Property Type: Building

Single Family Residence: 1 sty simple massed plan

2D. Date: c. 1925

**2E. Date(s)
of Alteration:**

2L. Ancil. Bldgs: 1

2N. No. Stories: 1

No. Bays:

**2J. Historic
Use:** 01 DOMESTIC

**2K. Historic
Sub-use:** 01A Single Dwelling

Current Use: 01 DOMESTIC

Integrity: Good/fair

Condition: Good

**Contributing to potential
historic district?** ☐ Yes
☒ No

2O. Structural system: WU Wood undetermined

2P. Wall material: 64 ASBESTOS

**2Q. Other
Material(s):**

2R. Roof Shape: GB Gable

2S. Roof Material: comp shingle

2T. Roof Feature(s):

2U. Foundation: 65 CONCRETE

2V. Porch type: CB Cental Bay

2Y. Environment/Outbuildings:

Gabled garage has vinyl siding

**Outbuilding contributing to
potential historic district?** ☐ Yes
☒ No

Date Surveyed: 2/7/2009

2X: Description/History:

Front-gabled house has an almost full-width front porch with a gabled roof on an open frame base with metal supports. Window at left bay has an original 1/1 window and trim.

Additions/Alterations:

Replacement front door



Photo date: 11/13/2008

City of St. Louis Cultural Resources Office

Holly Hills Neighborhood Survey

Lynn Josse and NiNi Harris
3/1/2010

Page 235 of 1643

4094 FILLMORE ST

City Block: 5817

Ownership information:

SMITH, JESSIE L
4094 FILLMORE ST
ST LOUIS MO 63116

A. Historic Name:

C. Other Name:

2A. Architect: Pomeroy, W

Builder: Pomeroy, W

2B. Arch. Style: 60 Late 19th/Early 20th c Amer. Movements

2C. Property Type: Building

Single Family Residence: 1 sty simple massed plan

2D. Date: 1923

2E. Date(s)
of Alteration:

2L. Ancil. Bldgs: 1

2N. No. Stories: 1

No. Bays:

2J. Historic Use: 01 DOMESTIC

2K. Historic Sub-use: 01A Single Dwelling

Current Use: 01 DOMESTIC

Integrity: Good/fair

Condition: Good

Contributing to potential
historic district? ☒ Yes
☐ No

2O. Structural system: WU Wood undetermined

2P. Wall material: 92 Vinyl

2Q. Other
Material(s):

2R. Roof Shape: GB Gable

2S. Roof Material: comp shingle

2T. Roof Feature(s):

2U. Foundation: 65 CONCRETE

2V. Porch type: FU Full

2Y. Environment/Outbuildings:

Gabled garage has vinyl siding

Outbuilding contributing to
potential historic district? ☐ Yes
☒ No

Date Surveyed: 2/7/2009

2X: Description/History:

The front porch is under the main front gabled roof. Doors and windows appear original.

Additions/Alterations:



Photo date: 11/13/2008

City of St. Louis Cultural Resources Office

Holly Hills Neighborhood Survey

Lynn Josse and NiNi Harris
3/1/2010

Page 253 of 1643

4095 FILLMORE ST

City Block: 5818

Ownership information:

BOYER, GLORIA A
4095 FILLMORE ST
ST LOUIS MO 63116

A. Historic Name:

C. Other Name:

2A. Architect: Wild, R.

Builder: Wild, R.

2B. Arch. Style: 60 Late 19th/Early 20th c Amer. Movements

2C. Property Type: Building

14 Shotgun

2D. Date: 1925

2E. Date(s)
of Alteration:

2L. Ancil. Blgs: 0

2N. No. Stories: 1

No. Bays:

2J. Historic Use: 01 DOMESTIC

2K. Historic Sub-use: 01A Single Dwelling

Current Use: 01 DOMESTIC

Integrity: Good/fair

Condition: Good

Contributing to potential
historic district? ☐ Yes
☒ No

2O. Structural system: WU Wood undetermined

2P. Wall material: 92 Vinyl

2Q. Other
Material(s):

2R. Roof Shape: GB Gable

2S. Roof Material: comp shingle

2T. Roof Feature(s):

2U. Foundation: 65 CONCRETE

2V. Porch type: FU Full

2Y. Environment/Outbuildings:

Outbuilding contributing to
potential historic district? ☐ Yes
☐ No

Date Surveyed: 2/25/2009

2X: Description/History:

Front porch is gabled; nearly full width on open wood base. Original 1/1 windows.

Additions/Alterations:

New front door.



Photo date: 11/11/2008

City of St. Louis Cultural Resources Office

Holly Hills Neighborhood Survey

Lynn Josse and NiNi Harris
3/1/2010

Page 236 of 1643

4096 FILLMORE ST

City Block: 5817

Ownership information:

GALLO, JEFFREY & TIFFANY
4096 FILLMORE ST
ST LOUIS MO 63116

A. Historic Name:

C. Other Name:

2A. Architect: Wild, R.

Builder: Wild, R.

2B. Arch. Style: 60 Late 19th/Early 20th c Amer. Movements

2C. Property Type: Building

Single Family Residence: 1 sty simple massed plan

2D. Date: 1925

2E. Date(s)
of Alteration:

2L. Ancil. Blgs: 1

2N. No. Stories: 1

No. Bays:

2J. Historic Use: 01 DOMESTIC

2K. Historic Sub-use: 01A Single Dwelling

Current Use: 01 DOMESTIC

Integrity: Good/fair

Condition: Good

Contributing to potential
historic district? ☐ Yes
☒ No

2O. Structural system: WU Wood undetermined

2P. Wall material: 92 Vinyl

2Q. Other
Material(s):

2R. Roof Shape: GB Gable

2S. Roof Material: comp shingle

2T. Roof Feature(s):

2U. Foundation: 65 CONCRETE

2V. Porch type: FU Full

2Y. Environment/Outbuildings:

Gabled garage has vinyl siding

Outbuilding contributing to
potential historic district? ☐ Yes
☒ No

Date Surveyed: 2/7/2009

2X: Description/History:

Front gabled building has a full-width gabled frame porch.

Additions/Alterations:

Replacement windows and front door.



Photo date: 11/13/2008

City of St. Louis Cultural Resources Office

Holly Hills Neighborhood Survey

Lynn Josse and NiNi Harris
3/1/2010

Page 254 of 1643

4097 FILLMORE ST

City Block: 5818

Ownership information:

SULJEVIC, KEMAL
4097 FILLMORE ST
ST LOUIS MO 63116

A. Historic Name:

C. Other Name:

2A. Architect: Wild, R.

Builder: Wild, R.

2B. Arch. Style: 60 Late 19th/Early 20th c Amer. Movements

2C. Property Type: Building

Single Family Residence: 1 sty simple massed plan

2D. Date: 1925

2E. Date(s)
of Alteration:

2L. Ancil. Blds: 1

2N. No. Stories: 1

No. Bays:

2J. Historic Use: 01 DOMESTIC

2K. Historic Sub-use: 01A Single Dwelling

Current Use: 01 DOMESTIC

Integrity: Good/fair

Condition: Good

Contributing to potential
historic district? ☐ Yes
☒ No

2O. Structural system: WU Wood undetermined

2P. Wall material: 64 ASBESTOS

2Q. Other
Material(s):

2R. Roof Shape: GB Gable

2S. Roof Material: comp shingle

2T. Roof Feature(s):

2U. Foundation: 65 CONCRETE

2V. Porch type: CB Cental Bay

2Y. Environment/Outbuildings:

This garage has vinyl siding and a gable roof.

Outbuilding contributing to
potential historic district? ☐ Yes
☒ No

Date Surveyed: 2/25/2009

2X: Description/History:

The wide gabled front porch is centered at the front gabled façade. Wood piers; original wood trim at porch.

Additions/Alterations:

The replacement doors and windows retain original window trim.



Photo date: 11/11/2008

City of St. Louis Cultural Resources Office

Holly Hills Neighborhood Survey

Lynn Josse and NiNi Harris
3/1/2010

Page 255 of 1643

4099 FILLMORE ST

City Block: 5818

Ownership information:

PELIZZARO ENTERPRISES LLC
4070 ALMA AVE
ST LOUIS MO 63116

A. Historic Name:

C. Other Name:

2A. Architect: Wild, R.

Builder: Wild, R.

2B. Arch. Style: 70 Modern Movements

2C. Property Type: Building

52 2-Family Flat

2D. Date: 1925

2E. Date(s) c. 1940
of Alteration:

2L. Ancil. Bldgs: 1

2N. No. Stories: 2

No. Bays:

2J. Historic Use: 01 Domestic

2K. Historic Sub-use: 01B Multiple Dwelling

Current Use: 01 Domestic

Integrity: Good/fair

Condition: Good

Contributing to potential
historic district? ☒ Yes
☐ No

2O. Structural system: WU Wood undetermined

2P. Wall material: 30 BRICK

2Q. Other
Material(s):

2R. Roof Shape: GB Gable

2S. Roof Material: comp shingle

2T. Roof Feature(s):

2U. Foundation: 30 BRICK

2V. Porch type: OB Other Bay
BA Balcony

2Y. Environment/Outbuildings:

Gabled blond brick garage faces Ray. Probably
postdates any likely period of significance.

Outbuilding contributing to
potential historic district? ☐ Yes
☒ No

Date Surveyed: 2/25/2009

2X: Description/History:

Sanborn map notes that this is a brick-veneered frame building, which is consistent with the building permit. Brick is the only material visible at the foundation. The asymmetrical composition has jazzy brick and a two-story brick porch. Front door is original.

Additions/Alterations:



Photo date: 11/11/2008

City of St. Louis Cultural Resources Office

Holly Hills Neighborhood Survey

Lynn Josse and NiNi Harris
3/1/2010

Page 1296 of 1643

4100 FILLMORE ST

City Block: 6025

Ownership information:

BIERMANN, MICHAEL A & MARY A
4100 FILLMORE ST
ST LOUIS MO 63116

A. Historic Name:

C. Other Name:

2A. Architect: Bortscheller, J.

Builder: Bortscheller, J.

2B. Arch. Style: 60 Late 19th/Early 20th c Amer. Movements

2C. Property Type: Building

Single Family Residence: 1 sty simple massed plan

2D. Date: 1928

2E. Date(s)
of Alteration:

2L. Ancil. Bldgs: 1

2N. No. Stories: 1

No. Bays:

2J. Historic Use: 01 DOMESTIC

2K. Historic Sub-use: 01A Single Dwelling

Current Use: 01 DOMESTIC

Integrity: Good/fair

Condition: Good

Contributing to potential
historic district? ☐ Yes
☒ No

2O. Structural system: WU Wood undetermined

2P. Wall material: 92 Vinyl

2Q. Other
Material(s):

2R. Roof Shape: GB Gable

2S. Roof Material: comp shingle

2T. Roof Feature(s):

2U. Foundation: 65 CONCRETE

2V. Porch type: FU Full

2Y. Environment/Outbuildings:

frame vinyl sided garage is noncontributing

Outbuilding contributing to
potential historic district? ☐ Yes
☒ No

Date Surveyed: 6/4/2009

2X: Description/History:

This front gabled house has an almost full-width gabled porch with tan brick supports and open rail. Scored concrete base.

Additions/Alterations:

Replacement door; no original wood trim visible under siding



Photo date: 1/21/2009

City of St. Louis Cultural Resources Office

Holly Hills Neighborhood Survey

Lynn Josse and NiNi Harris
3/1/2010

Page 1324 of 1643

4103 FILLMORE ST

City Block: 6026

Ownership information:

BOOTHE, TERESA A
4103 FILLMORE ST
ST LOUIS MO 63116

A. Historic Name:

C. Other Name:

2A. Architect:

Builder: Bortscheller, J.

2B. Arch. Style: 60 Late 19th/Early 20th c Amer. Movements

2C. Property Type: Building

22 Bungalow/Bungalowoid

2D. Date: 1928

2E. Date(s) of Alteration: 1957

2L. Ancil. Bldgs: 1

2N. No. Stories: 1

No. Bays:

2J. Historic Use: 01 Domestic

2K. Historic Sub-use: 01A Single Dwelling

Current Use: 01 DOMESTIC

Integrity: Good/fair

Condition: Good

Contributing to potential historic district? ☐ Yes ☒ No

2O. Structural system: WU Wood undetermined

2P. Wall material: 92 Vinyl

2Q. Other Material(s):

2R. Roof Shape: GB Gable

2S. Roof Material: comp shingle

2T. Roof Feature(s):

2U. Foundation: 65 CONCRETE

2V. Porch type: FU Full

2Y. Environment/Outbuildings:

Flat roofed carport may be the former garage with openings removed and covered with siding

Outbuilding contributing to potential historic district? ☐ Yes ☒ No

Date Surveyed: 1/21/2009

2X: Description/History:

Front gabled roof. Front gabled porch is just short of full width. Brick porch piers and open wall.

Additions/Alterations:

Full window replacement, new front door. \$1200 addition, 1957



Photo date: 11/11/2008

City of St. Louis Cultural Resources Office

Holly Hills Neighborhood Survey

Lynn Josse and NiNi Harris
3/1/2010

Page 1297 of 1643

4104 FILLMORE ST

City Block: 6025

Ownership information:

YOUNG, JAMES W SR & SUE
4115 FILLMORE ST
ST LOUIS MO 63116

A. Historic Name:

C. Other Name:

2A. Architect: McDermott, E.

Builder: McDermott, E.

2B. Arch. Style: 60 Late 19th/Early 20th c Amer. Movements

2C. Property Type: Building

14 Shotgun

2D. Date: 1927

2E. Date(s)
of Alteration:

2L. Ancil. Blds: 1

2N. No. Stories: 1

No. Bays:

2J. Historic Use: 01 DOMESTIC

2K. Historic Sub-use: 01A Single Dwelling

Current Use: 01 DOMESTIC

Integrity: Good/fair

Condition: Good

Contributing to potential
historic district? ☐ Yes
☒ No

2O. Structural system: WU Wood undetermined

2P. Wall material: 63 ASPHALT

2Q. Other
Material(s):

2R. Roof Shape: GB Gable

2S. Roof Material: comp shingle

2T. Roof Feature(s):

2U. Foundation: 65 CONCRETE

2V. Porch type: FU Full

2Y. Environment/Outbuildings:

A frame gabled garage clad in vertical pressed board siding is noncontributing.

Outbuilding contributing to
potential historic district? ☐ Yes
☒ No

Date Surveyed: 6/4/2009

2X: Description/History:

This front gabled shotgun house has an almost full-width gabled porch on a concrete block base. Wood window trim and some other wood trim is visible.

Additions/Alterations:

Replacement front door; replacement porch posts (metal trellis-style).



Photo date: 1/21/2009

City of St. Louis Cultural Resources Office

Holly Hills Neighborhood Survey

Lynn Josse and NiNi Harris
3/1/2010

Page 1325 of 1643

4107 FILLMORE ST

City Block: 6026

Ownership information:

OSTRANDER, ROGER
4107 FILLMORE ST
ST LOUIS MO 63116

A. Historic Name:

C. Other Name:

2A. Architect: Bortscheller, J

Builder: Bortscheller, J

2B. Arch. Style: 60 Late 19th/Early 20th c Amer. Movements

2C. Property Type: Building

Single Family Residence: 1 sty simple massed plan

2D. Date: 1929

2E. Date(s)
of Alteration:

2L. Ancil. Blgs: 1

2N. No. Stories: 1

No. Bays:

2J. Historic Use: 01 Domestic

2K. Historic Sub-use: 01A Single Dwelling

Current Use: 01 DOMESTIC

Integrity: Good/fair

Condition: Good

Contributing to potential
historic district? ☐ Yes
☒ No

2O. Structural system: WU Wood undetermined

2P. Wall material: 92 Vinyl

2Q. Other Material(s): 99: Imitation stone veneer

2R. Roof Shape: GB Gable

2S. Roof Material: comp shingle

2T. Roof Feature(s):

2U. Foundation: 65 CONCRETE

2V. Porch type: FU Full

2Y. Environment/Outbuildings:

There is a gable-roofed frame garage clad in vertical pressed board siding with a shed-roofed car port

Outbuilding contributing to
potential historic district? ☐ Yes
☒ No

Date Surveyed: 1/21/2009

2X: Description/History:

Front gabled roof. Front gabled porch is just short of full width. Cast stone (concrete block) foundation. Original front door is intact

Additions/Alterations:

Windows are new replacements.



Photo date: 11/11/2008

City of St. Louis Cultural Resources Office

Holly Hills Neighborhood Survey

Lynn Josse and NiNi Harris
3/1/2010

Page 1298 of 1643

4108 FILLMORE ST

City Block: 6025

Ownership information:

RITTER, LEO J & DORIS JEAN
4107 FILLMORE ST
ST LOUIS MO 63116

A. Historic Name:

C. Other Name:

2A. Architect: Brussel, J.

Builder: Brussel, J.

2B. Arch. Style: 60 Late 19th/Early 20th c Amer. Movements

2C. Property Type: Building

Single Family Residence: 1 sty simple massed plan

2D. Date: 1928

2E. Date(s)
of Alteration:

2L. Ancil. Blgs: 1

2N. No. Stories: 1

No. Bays:

2J. Historic Use: 01 DOMESTIC

2K. Historic Sub-use: 01A Single Dwelling

Current Use: 01 DOMESTIC

Integrity: Good/fair

Condition: Good

Contributing to potential
historic district? ☐ Yes
☒ No

2O. Structural system: WU Wood undetermined

2P. Wall material: 92 Vinyl

2Q. Other
Material(s):

2R. Roof Shape: GB Gable

2S. Roof Material: comp shingle

2T. Roof Feature(s):

2U. Foundation: 65 CONCRETE

2V. Porch type: FU Full

2Y. Environment/Outbuildings:

There is a vinyl-sided frame garage with gable roof.

Outbuilding contributing to
potential historic district? ☐ Yes
☒ No

Date Surveyed: 6/4/2009

2X: Description/History:

This front gabled house has a centered front porch which is just short of full width. Its gable roof is supported on variegated brick piers. Scored concrete foundation and porch base. Original front door.

Additions/Alterations:



Photo date: 1/21/2009

City of St. Louis Cultural Resources Office

Holly Hills Neighborhood Survey

Lynn Josse and NiNi Harris
3/1/2010

Page 1326 of 1643

4111 FILLMORE ST

City Block: 6026

Ownership information:

BURNS, JASON & ANNA FEMMER
4111 FILLMORE ST
ST LOUIS MO 63116

A. Historic Name:

C. Other Name:

2A. Architect:

Builder:

2B. Arch. Style: 60 Late 19th/Early 20th c Amer. Movements

2C. Property Type: Building

Single Family Residence: 1 sty simple massed plan

2D. Date: 1928

**2E. Date(s)
of Alteration:**

2L. Ancil. Blgs: 1

2N. No. Stories: 1

No. Bays:

2J. Historic Use: 01 Domestic

2K. Historic Sub-use: 01A Single Dwelling

Current Use: 01 DOMESTIC

Integrity: Good/fair

Condition: Good

**Contributing to potential
historic district?** ☐ Yes
☒ No

2O. Structural system: WU Wood undetermined

2P. Wall material: 92 Vinyl

**2Q. Other
Material(s):**

2R. Roof Shape: GB Gable

2S. Roof Material: comp shingle

2T. Roof Feature(s):

2U. Foundation: 65 CONCRETE

2V. Porch type: FU Full

2Y. Environment/Outbuildings:

Frame garage has gable roof, original lapped siding,
original wood trim

**Outbuilding contributing to
potential historic district?** ☒ Yes
☐ No

Date Surveyed: 1/21/2009

2X. Description/History:

Front gabled roof. Front gabled porch is just short of full width and has brick piers.

Additions/Alterations:

Replacement front door and windows.



Photo date: 11/11/2008

City of St. Louis Cultural Resources Office

Holly Hills Neighborhood Survey

Lynn Josse and NiNi Harris
3/1/2010

Page 1299 of 1643

4112 FILLMORE ST

City Block: 6025

Ownership information:

VISCONTI, ROBERT V
4112 FILLMORE ST
ST LOUIS MO 63116

A. Historic Name:

C. Other Name:

2A. Architect: Brussel, J.

Builder: Brussel, J.

2B. Arch. Style: 60 Late 19th/Early 20th c Amer. Movements

2C. Property Type: Building

Single Family Residence: 1 sty simple massed plan

2D. Date: 1928

2E. Date(s)
of Alteration:

2L. Ancil. Blgs: 1

2N. No. Stories: 1

No. Bays:

2J. Historic Use: 01 DOMESTIC

2K. Historic Sub-use: 01A Single Dwelling

Current Use: 01 DOMESTIC

Integrity: Good/fair

Condition: Good

Contributing to potential
historic district? ☐ Yes
☒ No

2O. Structural system: WU Wood undetermined

2P. Wall material: 92 Vinyl

2Q. Other
Material(s):

2R. Roof Shape: GB Gable

2S. Roof Material: comp shingle

2T. Roof Feature(s):

2U. Foundation: 65 CONCRETE

2V. Porch type: FU Full

2Y. Environment/Outbuildings:

Large vinyl sided garage with gable roof is
noncontributing

Outbuilding contributing to
potential historic district? ☐ Yes
☒ No

Date Surveyed: 6/4/2009

2X: Description/History:

This front gabled house has a centered front porch which is just short of full width. Its gable roof is supported on red brick piers. Scored concrete foundation and porch base. Original front door.

Additions/Alterations:

Replacement windows.



Photo date: 1/21/2009

City of St. Louis Cultural Resources Office

Holly Hills Neighborhood Survey

Lynn Josse and NiNi Harris
3/1/2010

Page 1300 of 1643

4114 FILLMORE ST

City Block: 6025

Ownership information:

STOUT, GORDON D & AMY
4114 FILLMORE ST
ST LOUIS MO 63116

A. Historic Name:

C. Other Name:

2A. Architect:

Builder: Brussel, J.

2B. Arch. Style: 60 Late 19th/Early 20th c Amer. Movements

2C. Property Type: Building

Single Family Residence: 1 sty simple massed plan

2D. Date: 1928

2E. Date(s)
of Alteration:

2L. Ancil. Bldgs: 0

2N. No. Stories: 1

No. Bays:

2J. Historic Use: 01 DOMESTIC

2K. Historic Sub-use: 01A Single Dwelling

Current Use: 01 DOMESTIC

Integrity: Good/fair

Condition: Good

Contributing to potential historic district? ☐ Yes ☒ No

2O. Structural system: WU Wood undetermined

2P. Wall material: 55 Aluminum

2Q. Other
Material(s):

2R. Roof Shape: GB Gable

2S. Roof Material: comp shingle

2T. Roof Feature(s):

2U. Foundation: 65 CONCRETE

2V. Porch type: FU Full

2Y. Environment/Outbuildings:

Outbuilding contributing to potential historic district? ☐ Yes ☐ No

Date Surveyed: 6/4/2009

2X: Description/History:

This front gabled house has a centered front porch which is just short of full width. Its gable roof is supported on red brick piers. Scored concrete foundation and porch base. Original front door.

Additions/Alterations:

Replacement windows.



Photo date: 1/21/2009

City of St. Louis Cultural Resources Office

Holly Hills Neighborhood Survey

Lynn Josse and NiNi Harris
3/1/2010

Page 1327 of 1643

4115 FILLMORE ST

City Block: 6026

Ownership information:

YOUNG, JAMES W & EVELYN S
4115 FILLMORE ST
ST LOUIS MO 63116

A. Historic Name:

C. Other Name:

2A. Architect:

Builder:

2B. Arch. Style: 60 Late 19th/Early 20th c Amer. Movements

2C. Property Type: Building

22 Bungalow/Bungalowoid

2D. Date: 1928

**2E. Date(s)
of Alteration:**

2L. Ancil. Blds: 1

2N. No. Stories: 1

No. Bays:

**2J. Historic
Use:** 01 Domestic

**2K. Historic
Sub-use:** 01A Single Dwelling

Current Use: 01 DOMESTIC

Integrity: Good/fair

Condition: Good

**Contributing to potential
historic district?** ☐ Yes
☒ No

2O. Structural system: WU Wood undetermined

2P. Wall material: 92 Vinyl

**2Q. Other
Material(s):**

2R. Roof Shape: GB Gable

2S. Roof Material: comp shingle

2T. Roof Feature(s):

2U. Foundation: 65 CONCRETE

2V. Porch type: FU Full

2Y. Environment/Outbuildings:

There is a gable-roofed frame garage clad in vertical pressed board siding.

**Outbuilding contributing to
potential historic district?** ☐ Yes
☒ No

Date Surveyed: 1/21/2009

2X: Description/History:

Front gabled roof. Front gabled porch is just short of full width and has brick piers. Original front door.

Additions/Alterations:

replacement windows.



Photo date: 11/11/2008

City of St. Louis Cultural Resources Office

Holly Hills Neighborhood Survey

Lynn Josse and NiNi Harris
3/1/2010

Page 1301 of 1643

4118 FILLMORE ST

City Block: 6025

Ownership information:

HOFFMAN, CRISTEL N
4118 FILLMORE ST
ST LOUIS MO 63116

A. Historic Name:

C. Other Name:

2A. Architect:

Builder: Brussel, J.

2B. Arch. Style: 60 Late 19th/Early 20th c Amer. Movements

2C. Property Type: Building

Single Family Residence: 1 sty simple massed plan

2D. Date: 1927

2E. Date(s)
of Alteration:

2L. Ancil. Blgs: 0

2N. No. Stories: 1

No. Bays:

2J. Historic Use: 01 DOMESTIC

2K. Historic Sub-use: 01A Single Dwelling

Current Use: 01 DOMESTIC

Integrity: Good/fair

Condition: Good

Contributing to potential
historic district? ☐ Yes
☒ No

2O. Structural system: WU Wood undetermined

2P. Wall material: 20 WOOD: pressed wood side

2Q. Other
Material(s):

2R. Roof Shape: GB Gable

2S. Roof Material: comp shingle

2T. Roof Feature(s):

2U. Foundation: 65 CONCRETE

2V. Porch type: FU Full

2Y. Environment/Outbuildings:

Outbuilding contributing to
potential historic district? ☐ Yes
☐ No

Date Surveyed: 6/4/2009

2X: Description/History:

This front gabled house has a centered front porch which is just short of full width. Its gable roof is supported on orangish-tan brick piers. Scored concrete foundation and porch base. Original front door.

Additions/Alterations:

Convincing replacement 3/1 windows



Photo date: 1/21/2009

City of St. Louis Cultural Resources Office

Holly Hills Neighborhood Survey

Lynn Josse and NiNi Harris
3/1/2010

Page 1328 of 1643

4119 FILLMORE ST

City Block: 6026

Ownership information:

YOUNG, JAMES W & EVELYN S
4115 FILLMORE ST
ST LOUIS MO 63116

A. Historic Name:

C. Other Name:

2A. Architect:

Builder: Brussel, Jr., J

2B. Arch. Style: 60 Late 19th/Early 20th c Amer. Movements

2C. Property Type: Building

Single Family Residence: 1 sty simple massed plan

2D. Date: 1927

2E. Date(s)
of Alteration:

2L. Ancil. Blds: 1

2N. No. Stories: 1

No. Bays:

2J. Historic Use: 01 Domestic

2K. Historic Sub-use: 01A Single Dwelling

Current Use: 01 DOMESTIC

Integrity: Good/fair

Condition: Good

Contributing to potential
historic district? ☐ Yes
☐ No

2O. Structural system: WU Wood undetermined

2P. Wall material: 92 Vinyl

2Q. Other Material(s): 99: imitation stone veneer

2R. Roof Shape: GB Gable

2S. Roof Material: comp shingle

2T. Roof Feature(s):

2U. Foundation: 65 CONCRETE

2V. Porch type: FU Full

2Y. Environment/Outbuildings:

There is a gable-roofed frame garage clad in vinyl siding.

Outbuilding contributing to
potential historic district? ☐ Yes
☒ No

Date Surveyed: 1/21/2009

2X: Description/History:

Front gabled roof. Front gabled porch is just short of full width and has brick piers and imitation stone veneer porch wall. Original front door. 1/1 windows may be original.

Additions/Alterations:



Photo date: 11/11/2008

City of St. Louis Cultural Resources Office

Holly Hills Neighborhood Survey

Lynn Josse and NiNi Harris
3/1/2010

Page 1302 of 1643

4120 FILLMORE ST

City Block: 6025

Ownership information:

GUARANTY TRUST CO (TRS)
7733 FORSYTH STE 900
ST LOUIS MO 63105

A. Historic Name:

C. Other Name:

2A. Architect:

Builder:

2B. Arch. Style: 60 Late 19th/Early 20th c Amer. Movements

2C. Property Type: Building

Single Family Residence: 1 sty simple massed plan

2D. Date: c. 1925

**2E. Date(s)
of Alteration:**

2L. Ancil. Bldgs: 1

2N. No. Stories: 1

No. Bays:

2J. Historic Use: 01 DOMESTIC

2K. Historic Sub-use: 01A Single Dwelling

Current Use: 01 DOMESTIC

Integrity: Good/fair

Condition: Good

**Contributing to potential
historic district?** ☒ Yes
☐ No

2O. Structural system: LB Load-bearing Brick

2P. Wall material: 30 BRICK
92 Vinyl

**2Q. Other
Material(s):**

2R. Roof Shape: GB Gable

2S. Roof Material: comp shingle

2T. Roof Feature(s):

2U. Foundation: 65 CONCRETE

2V. Porch type: OB Other Bay

2Y. Environment/Outbuildings:

frame garage with vinyl siding and gable roof retains
wood rollup door

**Outbuilding contributing to
potential historic district?** ☒ Yes
☐ No

Date Surveyed: 6/4/2009

2X: Description/History:

This front gabled house has a gabled front porch just right of center. The façade is variegated striated brick with soldier lintels. Original 1/1 windows.

Additions/Alterations:

Replacement door; trellis-style metal porch posts; vinyl-covered gable ends



Photo date: 1/21/2009

City of St. Louis Cultural Resources Office

Holly Hills Neighborhood Survey

Lynn Josse and NiNi Harris
3/1/2010

Page 1329 of 1643

4121 FILLMORE ST

City Block: 6026

Ownership information:

HERKENHOFF, LINDA & GAYLE DIAZ
440 HUMES LA
FLORISSANT MO 63031

A. Historic Name:

C. Other Name:

2A. Architect:

Builder: Nicol, C. R.

2B. Arch. Style: 60 Late 19th/Early 20th c Amer. Movements

2C. Property Type: Building

Single Family Residence: 1 sty simple massed plan

2D. Date: 1927

2E. Date(s)
of Alteration:

2L. Ancil. Blgs: 0

2N. No. Stories: 1½

No. Bays:

2J. Historic Use: 01 Domestic

2K. Historic Sub-use: 01A Single Dwelling

Current Use: 01 DOMESTIC

Integrity: Good/fair

Condition: Good

Contributing to potential
historic district? ☐ Yes
☒ No

2O. Structural system: WU Wood undetermined

2P. Wall material: 92 Vinyl

2Q. Other
Material(s):

2R. Roof Shape: GB Gable

2S. Roof Material: comp shingle

2T. Roof Feature(s):

2U. Foundation: 65 CONCRETE

2V. Porch type: FU Full

2Y. Environment/Outbuildings:

Outbuilding contributing to
potential historic district? ☐ Yes
☐ No

Date Surveyed: 1/21/2009

2X: Description/History:

Front gabled roof. Front gabled porch is just short of full width, with concrete base and metal posts.

Additions/Alterations:

Replacement front door and façade windows.



Photo date: 11/11/2008

City of St. Louis Cultural Resources Office

Holly Hills Neighborhood Survey

Lynn Josse and NiNi Harris
3/1/2010

Page 1303 of 1643

4124 FILLMORE ST

City Block: 6025

Ownership information:

WILLIAMS-HENRY TRUST

4124 FILLMORE

ST LOUIS MO 63116

A. Historic Name:

C. Other Name:

2A. Architect:

Builder:

2B. Arch. Style: 60 Late 19th/Early 20th c Amer. Movements

2C. Property Type: Building

Single Family Residence: 1 sty simple massed plan

2D. Date: c. 1925

2E. Date(s)

2L. Ancil. Blgs: 1

of Alteration:

2N. No. Stories: 1

No. Bays:

2J. Historic Use: 01 DOMESTIC

2K. Historic Sub-use: 01A Single Dwelling

Current Use: 01 DOMESTIC

Integrity: Good/fair

Condition: Good

Contributing to potential historic district? ☒ Yes
☐ No

2O. Structural system: LB Load-bearing Brick

2P. Wall material: 30 BRICK
92 Vinyl

2Q. Other Material(s):

2R. Roof Shape: GB Gable

2S. Roof Material: comp shingle

2T. Roof Feature(s):

2U. Foundation: 65 CONCRETE

2V. Porch type: OB Other Bay

2Y. Environment/Outbuildings:

frame garage with vinyl siding and gable roof

Outbuilding contributing to potential historic district? ☐ Yes
☒ No

Date Surveyed: 6/4/2009

2X: Description/History:

This front gabled house has a gabled front porch just right of center. The porch and façade are variegated striated brick with soldier lintels. Original 4/1 windows.

Additions/Alterations:



Photo date: 1/21/2009

City of St. Louis Cultural Resources Office

Holly Hills Neighborhood Survey

Lynn Josse and NiNi Harris
3/1/2010

Page 1330 of 1643

4125 FILLMORE ST

City Block: 6026

Ownership information:

SCHRAUT, DAVID J
4125 FILLMORE
ST LOUIS MO 63116

A. Historic Name:

C. Other Name:

2A. Architect:

Builder: Nicol, C. R.

2B. Arch. Style: 60 Late 19th/Early 20th c Amer. Movements

2C. Property Type: Building

22 Bungalow/Bungalowoid

2D. Date: 1927

2E. Date(s)
of Alteration:

2L. Ancil. Blgs: 1

2N. No. Stories: 1½

No. Bays:

2J. Historic Use: 01 Domestic

2K. Historic Sub-use: 01A Single Dwelling

Current Use: 01 DOMESTIC

Integrity: Good/fair

Condition: Good

Contributing to potential
historic district? ☐ Yes
☒ No

2O. Structural system: WU Wood undetermined

2P. Wall material: 64 ASBESTOS

2Q. Other
Material(s):

2R. Roof Shape: GB Gable

2S. Roof Material: comp shingle

2T. Roof Feature(s):

2U. Foundation: 65 CONCRETE

2V. Porch type: FU Full

2Y. Environment/Outbuildings:

There is a gable-roofed frame garage clad in asphalt siding.

Outbuilding contributing to
potential historic district? ☐ Yes
☒ No

Date Surveyed: 1/21/2009

2X: Description/History:

Front gabled roof. Hipped porch is just short of full width, with cast stone base and metal posts. Original 3/1 windows and original front door; wooden storm windows.

Additions/Alterations:

Asbestos shingle siding.



Photo date: 11/11/2008

City of St. Louis Cultural Resources Office

Holly Hills Neighborhood Survey

Lynn Josse and NiNi Harris
3/1/2010

Page 1331 of 1643

4127 FILLMORE ST

City Block: 6026

Ownership information:

TALIC, MUHAREM & ENISA
4127 FILLMORE ST
ST LOUIS MO 63116

A. Historic Name:

C. Other Name:

2A. Architect: Nicol, C. R.

Builder: Nicol, C. R.

2B. Arch. Style: 60 Late 19th/Early 20th c Amer. Movements

2C. Property Type: Building

Single Family Residence: 1 sty simple massed plan

2D. Date: 1926

2E. Date(s)
of Alteration:

2L. Ancil. Blgs: 1

2N. No. Stories: 1½

No. Bays:

2J. Historic Use: 01 Domestic

2K. Historic Sub-use: 01A Single Dwelling

Current Use: 01 DOMESTIC

Integrity: Good/fair

Condition: Good

Contributing to potential
historic district? ☐ Yes
☒ No

2O. Structural system: WU Wood undetermined

2P. Wall material: 92 Vinyl

2Q. Other
Material(s):

2R. Roof Shape: GB Gable

2S. Roof Material: comp shingle

2T. Roof Feature(s):

2U. Foundation: 65 CONCRETE

2V. Porch type: FU Full

2Y. Environment/Outbuildings:

There is a gabled concrete masonry unit garage.

Outbuilding contributing to
potential historic district? ☐ Yes
☒ No

Date Surveyed: 1/21/2009

2X: Description/History:

Front gabled roof. Gabled porch is just short of full width, with concrete base and metal posts. Wood 1/1 windows.

Additions/Alterations:

Replacement door.



Photo date: 11/11/2008

City of St. Louis Cultural Resources Office

Holly Hills Neighborhood Survey

Lynn Josse and NiNi Harris
3/1/2010

Page 1304 of 1643

4128 FILLMORE ST

City Block: 6025

Ownership information:

SATTERFIELD, RICHARD D
4128 FILLMORE
ST LOUIS MO 63116

A. Historic Name:

C. Other Name:

2A. Architect:

Builder:

2B. Arch. Style: 60 Late 19th/Early 20th c Amer. Movements

2C. Property Type: Building

Single Family Residence: 1 sty simple massed plan

2D. Date: c. 1925

2E. Date(s)

2L. Ancil. Bldgs: 1

of Alteration:

2N. No. Stories: 1

No. Bays:

2J. Historic Use: 01 DOMESTIC

2K. Historic Sub-use: 01A Single Dwelling

Current Use: 01 DOMESTIC

Integrity: Good/fair

Condition: Good

Contributing to potential historic district? ☒ Yes
☐ No

2O. Structural system: LB Load-bearing Brick

2P. Wall material: 30 BRICK

2Q. Other Material(s):

2R. Roof Shape: GB Gable

2S. Roof Material: comp shingle

2T. Roof Feature(s):

2U. Foundation: 65 CONCRETE

2V. Porch type: OB Other Bay

2Y. Environment/Outbuildings:

frame garage with vinyl siding and gable roof

Outbuilding contributing to potential historic district? ☐ Yes
☒ No

Date Surveyed: 6/4/2009

2X: Description/History:

This front gabled house has a gabled front porch just right of center. The porch and façade are variegated striated brick with soldier lintels. Original 4/1 windows.

Additions/Alterations:



Photo date: 1/21/2009

City of St. Louis Cultural Resources Office

Holly Hills Neighborhood Survey

Lynn Josse and NiNi Harris
3/1/2010

Page 1332 of 1643

4129 FILLMORE ST

City Block: 6026

Ownership information:

ARD SWOFFORD BLADDICK LLP
2311 RUSSELL BLVD
ST LOUIS MO 63104

A. Historic Name:

C. Other Name:

2A. Architect:

Builder: Nicol, Chas.

2B. Arch. Style: 60 Late 19th/Early 20th c Amer. Movements

2C. Property Type: Building

Single Family Residence: 1 sty simple massed plan

2D. Date: 1927

2E. Date(s)
of Alteration:

2L. Ancil. Blgs: 1

2N. No. Stories: 1½

No. Bays:

2J. Historic Use: 01 Domestic

2K. Historic Sub-use: 01A Single Dwelling

Current Use: 01 DOMESTIC

Integrity: Good/fair

Condition: Good

Contributing to potential
historic district? ☐ Yes
☐ No

2O. Structural system: WU Wood undetermined

2P. Wall material: 92 Vinyl

2Q. Other
Material(s):

2R. Roof Shape: GB Gable

2S. Roof Material: comp shingle

2T. Roof Feature(s):

2U. Foundation: 65 CONCRETE

2V. Porch type: FU Full

2Y. Environment/Outbuildings:

Vinyl-sided frame garage has gabled roof

Outbuilding contributing to
potential historic district? ☐ Yes
☒ No

Date Surveyed: 1/21/2009

2X: Description/History:

Front gabled roof. Hipped porch is just short of full width, with concrete base and metal posts. Original door, wood 3/1 windows.

Additions/Alterations:

Metal porch supports; non-functional applied shutters.



Photo date: 11/11/2008

City of St. Louis Cultural Resources Office

Holly Hills Neighborhood Survey

Lynn Josse and NiNi Harris
3/1/2010

Page 1305 of 1643

4130 FILLMORE ST

City Block: 6025

Ownership information:

RAUHUT, THEODORE F & MARGARE
4130 FILLMORE ST
ST LOUIS MO 63116

A. Historic Name:

C. Other Name:

2A. Architect:

Builder: Brussel, J.

2B. Arch. Style: 60 Late 19th/Early 20th c Amer. Movements

2C. Property Type: Building

Single Family Residence: 1 sty simple massed plan

2D. Date: 1926

2E. Date(s)
of Alteration:

2L. Ancil. Blds: 1

2N. No. Stories: 1

No. Bays:

2J. Historic Use: 01 DOMESTIC

2K. Historic Sub-use: 01A Single Dwelling

Current Use: 01 DOMESTIC

Integrity: Good/fair

Condition: Good

Contributing to potential
historic district? ☐ Yes
☒ No

2O. Structural system: WU Wood undetermined

2P. Wall material: 92 Vinyl

2Q. Other
Material(s):

2R. Roof Shape: GB Gable

2S. Roof Material: comp shingle

2T. Roof Feature(s):

2U. Foundation: 65 CONCRETE

2V. Porch type: FU Full

2Y. Environment/Outbuildings:

frame garage with vinyl siding and gable roof

Outbuilding contributing to
potential historic district? ☐ Yes
☒ No

Date Surveyed: 6/4/2009

2X: Description/History:

This front gabled house has a centered front porch which is just short of full width. Its gable roof is supported on four full-height replacement posts on a concrete slab porch base. The original Craftsman-era front door is flanked by a pair of 3/1 windows, let, and a single 3/1 on the right.

Additions/Alterations:

Shutters added; original wood trim covered with siding.



Photo date: 1/21/2009

City of St. Louis Cultural Resources Office

Holly Hills Neighborhood Survey

Lynn Josse and NiNi Harris
3/1/2010

Page 1306 of 1643

4132 FILLMORE ST

City Block: 6025

Ownership information:

BAILOR, THERESA & RONALD ABOU
4132 FILLMORE ST
ST LOUIS MO 63116

A. Historic Name:

C. Other Name:

2A. Architect:

Builder: Brussel, J.

2B. Arch. Style: 60 Late 19th/Early 20th c Amer. Movements

2C. Property Type: Building

Single Family Residence: 1 sty simple massed plan

2D. Date: 1926

2E. Date(s)
of Alteration:

2L. Ancil. Bldgs: 1

2N. No. Stories: 1

No. Bays:

2J. Historic Use: 01 DOMESTIC

2K. Historic Sub-use: 01A Single Dwelling

Current Use: 01 DOMESTIC

Integrity: Good/fair

Condition: Good

Contributing to potential
historic district? ☐ Yes
☒ No

2O. Structural system: WU Wood undetermined

2P. Wall material: 55 Aluminum

2Q. Other
Material(s):

2R. Roof Shape: GB Gable

2S. Roof Material: comp shingle

2T. Roof Feature(s):

2U. Foundation: 65 CONCRETE

2V. Porch type: OB Other Bay
AW Awning

2Y. Environment/Outbuildings:

large masonite-sided garage has gable roof

Outbuilding contributing to
potential historic district? ☐ Yes
☒ No

Date Surveyed: 6/4/2009

2X. Description/History:

This front gabled house has a concrete unroofed porch just right of center with a metal awning over the front door. A single sash window is to either side.

Additions/Alterations:

The front door is a replacement. Wood trim is covered with siding except for one section of the vergeboard where the siding has fallen off. Original porch removed.



Photo date: 1/21/2009

City of St. Louis Cultural Resources Office

Holly Hills Neighborhood Survey

Lynn Josse and NiNi Harris
3/1/2010

Page 1333 of 1643

4133 FILLMORE ST

City Block: 6026

Ownership information:

MANESS, MARK E
4133 FILLMORE ST
ST LOUIS MO 63116

A. Historic Name:

C. Other Name:

2A. Architect:

Builder: Nicol, C. R.

2B. Arch. Style: 60 Late 19th/Early 20th c Amer. Movements

2C. Property Type: Building

22 Bungalow/Bungalowoid

2D. Date: 1926

2E. Date(s)
of Alteration:

2L. Ancil. Blgs: 0

2N. No. Stories: 1

No. Bays:

2J. Historic Use: 01 Domestic

2K. Historic Sub-use: 01A Single Dwelling

Current Use: 01 DOMESTIC

Integrity: Good/fair

Condition: Good

Contributing to potential
historic district? ☐ Yes
☐ No

2O. Structural system: WU Wood undetermined

2P. Wall material: 92 Vinyl

2Q. Other
Material(s):

2R. Roof Shape: GB Gable

2S. Roof Material: comp shingle

2T. Roof Feature(s):

2U. Foundation: 65 CONCRETE

2V. Porch type: FU Full

2Y. Environment/Outbuildings:

Outbuilding contributing to
potential historic district? ☐ Yes
☐ No

Date Surveyed: 1/21/2009

2X: Description/History:

Front gabled roof. Gabled porch is just short of full width. Original 6-pane gable window.

Additions/Alterations:

Replacement windows and door; new wood porch supports on CMU base.



Photo date: 11/11/2008

City of St. Louis Cultural Resources Office

Holly Hills Neighborhood Survey

Lynn Josse and NiNi Harris
3/1/2010

Page 1334 of 1643

4135 FILLMORE ST

City Block: 6026

Ownership information:

PIRKEY, JENNIFER & DALE MCCART
4135 FILLMORE ST
ST LOUIS MO 63116

A. Historic Name:

C. Other Name:

2A. Architect: Nicol (Necol?), C. R.

Builder: Nicol (Necol?), C. R.

2B. Arch. Style: 60 Late 19th/Early 20th c Amer. Movements

2C. Property Type: Building

22 Bungalow/Bungalowoid

2D. Date: 1926

2E. Date(s)
of Alteration:

2L. Ancil. Blds: 1

2N. No. Stories: 1

No. Bays:

2J. Historic Use: 01 Domestic

2K. Historic Sub-use: 01A Single Dwelling

Current Use: 01 DOMESTIC

Integrity: Good/fair

Condition: Good

Contributing to potential
historic district? ☐ Yes
☐ No

2O. Structural system: WU Wood undetermined

2P. Wall material: 92 Vinyl

2Q. Other
Material(s):

2R. Roof Shape: GB Gable

2S. Roof Material: comp shingle

2T. Roof Feature(s):

2U. Foundation: 65 CONCRETE

2V. Porch type: FU Full

2Y. Environment/Outbuildings:

Gabled garage has vinyl siding

Outbuilding contributing to
potential historic district? ☐ Yes
☒ No

Date Surveyed: 1/21/2009

2X: Description/History:

Front gabled roof. Hipped porch is just short of full width. Original 6-pane gable window and façade 1/1s.

Additions/Alterations:

Replacement front door; metal supports at porch.



Photo date: 11/11/2008

City of St. Louis Cultural Resources Office

Holly Hills Neighborhood Survey

Lynn Josse and NiNi Harris
3/1/2010

Page 1335 of 1643

4139 FILLMORE ST

City Block: 6026

Ownership information:

DONZE, EUGENE L & FLORENCE T
4139 FILLMORE
ST LOUIS MO 63116

A. Historic Name:

C. Other Name:

2A. Architect:

Builder: Nicol, C. R.

2B. Arch. Style: 60 Late 19th/Early 20th c Amer. Movements

2C. Property Type: Building

22 Bungalow/Bungalowoid

2D. Date: 1926

2E. Date(s)
of Alteration:

2L. Ancil. Blds: 1

2N. No. Stories: 1½

No. Bays:

2J. Historic Use: 01 Domestic

2K. Historic Sub-use: 01A Single Dwelling

Current Use: 01 DOMESTIC

Integrity: Good/fair

Condition: Good

Contributing to potential
historic district? ☐ Yes
☒ No

2O. Structural system: WU Wood undetermined

2P. Wall material: 55 Aluminum

2Q. Other
Material(s):

2R. Roof Shape: GB Gable

2S. Roof Material: comp shingle

2T. Roof Feature(s): DR Dormer

2U. Foundation: 65 CONCRETE

2V. Porch type: FU Full

2Y. Environment/Outbuildings:

There is a gable-roofed frame garage clad in vertical pressed board siding.

Outbuilding contributing to
potential historic district? ☐ Yes
☒ No

Date Surveyed: 1/21/2009

2X: Description/History:

Hipped porch (just short of full width) has three brick piers on concrete block base.

Additions/Alterations:

Replacement windows and front door.



Photo date: 11/11/2008

City of St. Louis Cultural Resources Office

Holly Hills Neighborhood Survey

Lynn Josse and NiNi Harris
3/1/2010

Page 1307 of 1643

4136 FILLMORE ST

City Block: 6025

Ownership information:

LEADERS, SHIRLEY & STEVEN D
4136 FILLMORE
ST LOUIS MO 63116

A. Historic Name:

C. Other Name:

2A. Architect:

Builder: Brussel, J.

2B. Arch. Style: 60 Late 19th/Early 20th c Amer. Movements

2C. Property Type: Building

22 Bungalow/Bungalowoid

2D. Date: 1926

2E. Date(s)
of Alteration:

2L. Ancil. Blds: 1

2N. No. Stories: 1

No. Bays:

2J. Historic Use: 01 DOMESTIC

2K. Historic Sub-use: 01A Single Dwelling

Current Use: 01 DOMESTIC

Integrity: Good/fair

Condition: Good

Contributing to potential
historic district? ☒ Yes
☐ No

2O. Structural system: WU Wood undetermined

2P. Wall material: 92 Vinyl

2Q. Other
Material(s):

2R. Roof Shape: GB Gable

2S. Roof Material: comp shingle

2T. Roof Feature(s):

2U. Foundation: 65 CONCRETE

2V. Porch type: FU Full

2Y. Environment/Outbuildings:

Vinyl-sided garage has gable roof

Outbuilding contributing to
potential historic district? ☐ Yes
☒ No

Date Surveyed: 6/4/2009

2X: Description/History:

This front gabled house has a centered front porch which is just short of full width. Its gable roof is supported on four unpainted replacement wood posts. The original Craftsman-era front door is just right of center, with a pair of 3/1 windows to the left and a single 3/1 window to the right. The windows retain their original storm windows.

Additions/Alterations:

Although sided, the vergeboards retain center post and window trim is not bad.



Photo date: 1/21/2009

City of St. Louis Cultural Resources Office

Holly Hills Neighborhood Survey

Lynn Josse and NiNi Harris
3/1/2010

Page 1308 of 1643

4140 FILLMORE ST

City Block: 6025

Ownership information:

LAWYER, MARTIN L & PAULA KAY &
4140 FILLMORE ST
ST LOUIS MO 63116

A. Historic Name:

C. Other Name:

2A. Architect:

Builder:

2B. Arch. Style: 60 Late 19th/Early 20th c Amer. Movements

2C. Property Type: Building

22 Bungalow/Bungaloid

2D. Date: 1925

2E. Date(s)
of Alteration:

2L. Ancil. Blds: 1

2N. No. Stories: 1

No. Bays:

2J. Historic Use: 01 DOMESTIC

2K. Historic Sub-use: 01A Single Dwelling

Current Use: 01 DOMESTIC

Integrity: Good/fair

Condition: Good

Contributing to potential
historic district? ☐ Yes
☒ No

2O. Structural system: WU Wood undetermined

2P. Wall material: 92 Vinyl

2Q. Other
Material(s):

2R. Roof Shape: GB Gable

2S. Roof Material: comp shingle

2T. Roof Feature(s):

2U. Foundation: 65 CONCRETE

2V. Porch type: FU Full

2Y. Environment/Outbuildings:

There is a gambrel-roofed frame shed clad in vertical
pressed board siding.

Outbuilding contributing to
potential historic district? ☐ Yes
☒ No

Date Surveyed: 6/4/2009

2X: Description/History:

This front gabled house has a centered, gabled front porch which is just short of full width. The porch is screened in, but the original door and 4/1 windows are intact at the façade.

Additions/Alterations:

Wood trim obscured by siding.



Photo date: 1/21/2009

City of St. Louis Cultural Resources Office

Holly Hills Neighborhood Survey

Lynn Josse and NiNi Harris
3/1/2010

Page 1336 of 1643

4141 FILLMORE ST

City Block: 6026

Ownership information:

ERVIN, SANDRA R
4141 FILLMORE ST
ST LOUIS MO 63116

A. Historic Name:

C. Other Name:

2A. Architect:

Builder: Nicol, C.

2B. Arch. Style: 60 Late 19th/Early 20th c Amer. Movements

2C. Property Type: Building

22 Bungalow/Bungalowoid

2D. Date: 1925

**2E. Date(s)
of Alteration:**

2L. Ancil. Bldgs: 1

2N. No. Stories: 1

No. Bays:

**2J. Historic
Use:** 01 Domestic

**2K. Historic
Sub-use:** 01A Single Dwelling

Current Use: 01 DOMESTIC

Integrity: Good/fair

Condition: Good

**Contributing to potential
historic district?** ☐ Yes
☐ No

2O. Structural system: WU Wood undetermined

2P. Wall material: 92 Vinyl

**2Q. Other
Material(s):**

2R. Roof Shape: GB Gable

2S. Roof Material: comp shingle

2T. Roof Feature(s):

2U. Foundation: 65 CONCRETE

2V. Porch type: FU Full

2Y. Environment/Outbuildings:

There is a gable-roofed frame garage clad in vinyl siding.

**Outbuilding contributing to
potential historic district?** ☐ Yes
☒ No

Date Surveyed: 1/21/2009

2X: Description/History:

Gable porch (just short of full width) has metal supports

Additions/Alterations:

Replacement front door.



Photo date: 11/11/2008

City of St. Louis Cultural Resources Office

Holly Hills Neighborhood Survey

Lynn Josse and NiNi Harris
3/1/2010

Page 1309 of 1643

4144 FILLMORE ST

City Block: 6025

Ownership information:

KEY, WILLIAM S
4144 FILLMORE ST
ST LOUIS MO 63116

A. Historic Name:

C. Other Name:

2A. Architect:

Builder:

2B. Arch. Style: 60 Late 19th/Early 20th c Amer. Movements

2C. Property Type: Building

22 Bungalow/Bungaloid

2D. Date: 1925

2E. Date(s)
of Alteration:

2L. Ancil. Blds: 0

2N. No. Stories: 1

No. Bays:

2J. Historic Use: 01 DOMESTIC

2K. Historic Sub-use: 01A Single Dwelling

Current Use: 01 DOMESTIC

Integrity: Good/fair

Condition: Good

Contributing to potential
historic district? ☐ Yes
☒ No

2O. Structural system: WU Wood undetermined

2P. Wall material: 92 Vinyl

2Q. Other
Material(s):

2R. Roof Shape: GB Gable

2S. Roof Material: comp shingle

2T. Roof Feature(s):

2U. Foundation: 65 CONCRETE

2V. Porch type: FU Full

2Y. Environment/Outbuildings:

Outbuilding contributing to
potential historic district? ☐ Yes
☐ No

Date Surveyed: 6/4/2009

2X: Description/History:

This front gabled house has a centered front porch which is just short of full width. Its gable roof is supported on 3 full-height replacement metal trellis-style supports.

Additions/Alterations:

Replacement door and windows



Photo date: 1/21/2009

City of St. Louis Cultural Resources Office

Holly Hills Neighborhood Survey

Lynn Josse and NiNi Harris
3/1/2010

Page 1337 of 1643

4145 FILLMORE ST

City Block: 6026

Ownership information:

TOON, JASON & NICOLE LANE

4145 FILLMORE

ST LOUIS MO 63116

A. Historic Name:

C. Other Name:

2A. Architect:

Builder: Nicol, C.

2B. Arch. Style: 60 Late 19th/Early 20th c Amer. Movements

2C. Property Type: Building

Single Family Residence: 1 sty simple massed plan

2D. Date: 1925

2E. Date(s)

2L. Ancil. Blgs: 1

of Alteration:

2N. No. Stories: 1½

No. Bays:

2J. Historic Use: 01 Domestic

2K. Historic Sub-use: 01A Single Dwelling

Current Use: 01 DOMESTIC

Integrity: Good/fair

Condition: Good

Contributing to potential historic district? ☐ Yes ☒ No

2O. Structural system: WU Wood undetermined

2P. Wall material: 92 Vinyl

2Q. Other Material(s):

2R. Roof Shape: GB Gable

2S. Roof Material: comp shingle

2T. Roof Feature(s): DR Dormer

2U. Foundation: 65 CONCRETE

2V. Porch type: FU Full

2Y. Environment/Outbuildings:

There is a gable-roofed frame garage clad in vinyl siding. The garage has a wooden roll-up door.

Outbuilding contributing to potential historic district? ☒ Yes ☐ No

Date Surveyed: 1/21/2009

2X: Description/History:

Hipped porch (just short of full width) has metal supports. Original 1/1 windows.

Additions/Alterations:



Photo date: 11/11/2008

City of St. Louis Cultural Resources Office

Holly Hills Neighborhood Survey

Lynn Josse and NiNi Harris
3/1/2010

Page 1310 of 1643

4146 FILLMORE ST

City Block: 6025

Ownership information:

GUTZLER, ROBERT JR & MISHA
4146 FILLMORE ST
ST LOUIS MO 63116

A. Historic Name:

C. Other Name:

2A. Architect: Helm, J

Builder: Haul, Wm.

2B. Arch. Style: 65 Bungalow/Craftsman

2C. Property Type: Building

22 Bungalow/Bungaloid

2D. Date: 1925

2E. Date(s)
of Alteration:

2L. Ancil. Blgs: 0

2N. No. Stories: 1½

No. Bays:

2J. Historic Use: 01 DOMESTIC

2K. Historic Sub-use: 01A Single Dwelling

Current Use: 01 DOMESTIC

Integrity: Good/fair

Condition: Good

Contributing to potential
historic district? ☐ Yes
☒ No

2O. Structural system: WU Wood undetermined

2P. Wall material: 92 Vinyl

2Q. Other
Material(s):

2R. Roof Shape: GB Gable

2S. Roof Material: comp shingle

2T. Roof Feature(s): DR Dormer

2U. Foundation: 65 CONCRETE

2V. Porch type: FU Full

2Y. Environment/Outbuildings:

Outbuilding contributing to
potential historic district? ☐ Yes
☐ No

Date Surveyed: 6/4/2009

2X: Description/History:

This side gable house has a full-width porch on a concrete base; it is sheltered under a lower-pitched extension of the main roof, supported on 4 replacement metal trellis-style supports. A shed dormer faces the street.

Additions/Alterations:

Replacement front door and windows.



Photo date: 1/21/2009

City of St. Louis Cultural Resources Office

Holly Hills Neighborhood Survey

Lynn Josse and NiNi Harris
3/1/2010

Page 1338 of 1643

4149 FILLMORE ST

City Block: 6026

Ownership information:

GODINES, ESTEBAN MORALES
4149 FILMORE ST
ST LOUIS MO 63116

A. Historic Name:

C. Other Name:

2A. Architect:

Builder: Nicol, C.

2B. Arch. Style: 60 Late 19th/Early 20th c Amer. Movements

2C. Property Type: Building

Single Family Residence: 1 sty simple massed plan

2D. Date: 1925

2E. Date(s)
of Alteration:

2L. Ancil. Bldgs: 1

2N. No. Stories: 1½

No. Bays:

2J. Historic Use: 01 Domestic

2K. Historic Sub-use: 01A Single Dwelling

Current Use: 01 DOMESTIC

Integrity: Good/fair

Condition: Good

Contributing to potential
historic district? ☐ Yes
☒ No

2O. Structural system: WU Wood undetermined

2P. Wall material: 92 Vinyl

2Q. Other
Material(s):

2R. Roof Shape: GB Gable

2S. Roof Material: comp shingle

2T. Roof Feature(s): DR Dormer

2U. Foundation: 65 CONCRETE

2V. Porch type: FU Full

2Y. Environment/Outbuildings:

There is a gable-roofed frame garage clad in vertical
pressed board siding.

Outbuilding contributing to
potential historic district? ☐ Yes
☒ No

Date Surveyed: 1/21/2009

2X: Description/History:

gabled porch (just short of full width) has metal supports.

Additions/Alterations:

Replacement door and windows.



Photo date: 11/11/2008

City of St. Louis Cultural Resources Office

Holly Hills Neighborhood Survey

Lynn Josse and NiNi Harris
3/1/2010

Page 1311 of 1643

4150 FILLMORE ST

City Block: 6025

Ownership information:

BOMARITO, TONY J & SARAH M WHI
4150 FILLMORE ST
ST LOUIS MO 63116

A. Historic Name:

C. Other Name:

2A. Architect:

Builder:

2B. Arch. Style: 60 Late 19th/Early 20th c Amer. Movements

2C. Property Type: Building
other

2D. Date: c. 1920

**2E. Date(s)
of Alteration:**

2L. Ancil. Blgs: 1

2N. No. Stories: 1

No. Bays:

**2J. Historic
Use:** 01 DOMESTIC

**2K. Historic
Sub-use:** 01A Single Dwelling

Current Use: 01 DOMESTIC

Integrity: Good/fair

Condition: Good

**Contributing to potential
historic district?** ☒ Yes
☐ No

2O. Structural system: LB Load-bearing Brick

2P. Wall material: 30 BRICK

**2Q. Other
Material(s):**

2R. Roof Shape: GB Gable

2S. Roof Material: comp shingle

2T. Roof Feature(s):

2U. Foundation: 30 BRICK

2V. Porch type: FU Full

2Y. Environment/Outbuildings:

Driveway at east side of house leads to gabled
frame garage with original siding.

**Outbuilding contributing to
potential historic district?** ☒ Yes
☐ No

Date Surveyed: 6/4/2009

2X. Description/History:

The three houses at 4150-4160 Fillmore are unusual - a 19th-century form, with an almost centered transomed door and paired windows under segmental arches, but with façade brick and porch detailing that is no earlier than the late teens. This front gabled brick house has a brick porch with battered brick piers and a gabled roof. Pairs of original 9/1 windows to the left and right of the front door share segmental arched openings and brick sills. The façade and porch are a striated red brick, while the sides are a common red brick. The foundation is oversized engineer brick. (Building permits for this block prior to 1925 are missing.)

Additions/Alterations:

The front door's transom is covered. The porch looks like an addition (its interior gabled ceiling covers part of the window opening), but it is the same brick as the façade.



Photo date: 1/21/2009

City of St. Louis Cultural Resources Office

Holly Hills Neighborhood Survey

Lynn Josse and NiNi Harris
3/1/2010

Page 1339 of 1643

4151 FILLMORE ST

City Block: 6026

Ownership information:

FEDERAL HOME LOAN MORTGAGE
1410 SPRINGHILL RD
MCLEAN VA 22102

A. Historic Name:

C. Other Name:

2A. Architect:

Builder:

2B. Arch. Style: 60 Late 19th/Early 20th c Amer. Movements

2C. Property Type: Building

22 Bungalow/Bungalowoid

2D. Date: c. 1925

**2E. Date(s)
of Alteration:**

2L. Ancil. Blds: 1

2N. No. Stories: 1

No. Bays:

**2J. Historic
Use:** 01 Domestic

**2K. Historic
Sub-use:** 01A Single Dwelling

Current Use: 01 DOMESTIC

Integrity: Good/fair

Condition: Good

**Contributing to potential
historic district?** ☐ Yes
☐ No

2O. Structural system: WU Wood undetermined

2P. Wall material: 92 Vinyl

**2Q. Other
Material(s):**

2R. Roof Shape: GB Gable

2S. Roof Material: comp shingle

2T. Roof Feature(s):

2U. Foundation: 65 CONCRETE

2V. Porch type: FU Full

2Y. Environment/Outbuildings:

There is a gable-roofed frame garage clad in vinyl siding.

**Outbuilding contributing to
potential historic district?** ☐ Yes
☒ No

Date Surveyed: 1/21/2009

2X. Description/History:

hipped porch (just short of full width) has metal supports.

Additions/Alterations:

Replacement door and windows.



Photo date: 11/11/2008

City of St. Louis Cultural Resources Office

Holly Hills Neighborhood Survey

Lynn Josse and NiNi Harris
3/1/2010

Page 1340 of 1643

4153 FILLMORE ST

City Block: 6026

Ownership information:

MURATOVIC, DZEMAL & HALIDA
4153 FILLMORE ST
ST LOUIS MO 63116

A. Historic Name:

C. Other Name:

2A. Architect:

Builder:

2B. Arch. Style: 60 Late 19th/Early 20th c Amer. Movements

2C. Property Type: Building

Single Family Residence: 1 sty simple massed plan

2D. Date: c. 1925

**2E. Date(s)
of Alteration:**

2L. Ancil. Blgs: 1

2N. No. Stories: 1

No. Bays:

**2J. Historic
Use:** 01 Domestic

**2K. Historic
Sub-use:** 01A Single Dwelling

Current Use: 01 DOMESTIC

Integrity: Good/fair

Condition: Good

**Contributing to potential
historic district?** ☐ Yes
☒ No

2O. Structural system: WU Wood undetermined

2P. Wall material: 92 Vinyl

**2Q. Other
Material(s):**

2R. Roof Shape: GB Gable

2S. Roof Material: comp shingle

2T. Roof Feature(s):

2U. Foundation: 65 CONCRETE

2V. Porch type: FU Full

2Y. Environment/Outbuildings:

There is a gable-roofed frame garage clad in vinyl siding.

**Outbuilding contributing to
potential historic district?** ☐ Yes
☒ No

Date Surveyed: 1/21/2009

2X: Description/History:

gabled porch (just short of full width) has brand new supports. One historic 3/1 window and one 1/1.

Additions/Alterations:

Replacement front door.



Photo date: 11/11/2008

City of St. Louis Cultural Resources Office

Holly Hills Neighborhood Survey

Lynn Josse and NiNi Harris
3/1/2010

Page 1312 of 1643

4154 FILLMORE ST

City Block: 6025

Ownership information:

ROE, BENJAMIN R & DANA S DIXON
4154 FILLMORE ST
ST LOUIS MO 63116

A. Historic Name:

C. Other Name:

2A. Architect:

Builder:

2B. Arch. Style: 60 Late 19th/Early 20th c Amer. Movements

2C. Property Type: Building
other

2D. Date: c. 1920

2E. Date(s)
of Alteration:

2L. Ancil. Blds: 0

2N. No. Stories: 1

No. Bays:

2J. Historic Use: 01 DOMESTIC

2K. Historic Sub-use: 01A Single Dwelling

Current Use: 01 DOMESTIC

Integrity: Good/fair

Condition: Good

Contributing to potential
historic district? ☒ Yes
☐ No

2O. Structural system: LB Load-bearing Brick

2P. Wall material: 30 BRICK

2Q. Other
Material(s):

2R. Roof Shape: GB Gable

2S. Roof Material: comp shingle

2T. Roof Feature(s):

2U. Foundation: 30 BRICK

2V. Porch type: FU Full

2Y. Environment/Outbuildings:

Driveway at east side of house

Outbuilding contributing to
potential historic district? ☐ Yes
☐ No

Date Surveyed: 6/4/2009

2X: Description/History:

The three houses at 4150-4160 Fillmore are unusual - a 19th-century form, with an almost centered transomed door and paired windows under segmental arches, but with façade brick that is no earlier than the late teens. This front gabled brick house has a full width porch under the gabled roof. Pairs of windows to the left and right of the front door share segmental arched openings and brick sills. The façade and porch are a striated red brick, while the sides are a common red brick. The foundation is oversized engineer brick. (Building permits for this block prior to 1925 are missing.)

Additions/Alterations:

The front door's transom is covered and the door is a replacement. Windows are replaced. The foundation is parged but some of the brick underneath is visible.



Photo date: 1/21/2009

City of St. Louis Cultural Resources Office

Holly Hills Neighborhood Survey

Lynn Josse and NiNi Harris
3/1/2010

Page 1341 of 1643

4157 FILLMORE ST

City Block: 6026

Ownership information:

GORDON, DEAN & LYNN

4157 FILLMORE ST

ST LOUIS MO 63116

A. Historic Name:

C. Other Name:

2A. Architect:

Builder:

2B. Arch. Style: 60 Late 19th/Early 20th c Amer. Movements

2C. Property Type: Building

Single Family Residence: 1 sty simple massed plan

2D. Date: c. 1925

2E. Date(s)

2L. Ancil. Blgs: 1

of Alteration:

2N. No. Stories: 1½

No. Bays:

2J. Historic Use: 01 Domestic

2K. Historic Sub-use: 01A Single Dwelling

Current Use: 01 Domestic

Integrity: Good/fair

Condition: Good

Contributing to potential historic district? ☐ Yes ☐ No

2O. Structural system: WU Wood undetermined

2P. Wall material: 55 Aluminum

2Q. Other Material(s):

2R. Roof Shape: GB Gable

2S. Roof Material: comp shingle

2T. Roof Feature(s):

2U. Foundation: 65 CONCRETE

2V. Porch type: FU Full

2Y. Environment/Outbuildings:

There is a gable-roofed frame garage clad in vinyl siding. A wooden bead board door remains on the

Outbuilding contributing to potential historic district? ☐ Yes ☒ No

Date Surveyed: 1/21/2009

2X: Description/History:

hipped porch (just short of full width) on concrete base. Original window trim intact.

Additions/Alterations:

Metal porch piers. Façade windows replaced.



Photo date: 11/11/2008

City of St. Louis Cultural Resources Office

Holly Hills Neighborhood Survey

Lynn Josse and NiNi Harris
3/1/2010

Page 1313 of 1643

4160 FILLMORE ST

City Block: 6025

Ownership information:

INTERNATIONAL FINANCIAL
4160 FILLMORE
ST LOUIS MO 63116

A. Historic Name:

C. Other Name:

2A. Architect:

Builder:

2B. Arch. Style: 65 Bungalow/Craftsman

2C. Property Type: Building

22 Bungalow/Bungalowoid

2D. Date: c. 1920

2E. Date(s)
of Alteration:

2L. Ancil. Blds: 1

2N. No. Stories: 1

No. Bays:

2J. Historic Use: 01 DOMESTIC

2K. Historic Sub-use: 01A Single Dwelling

Current Use: 01 DOMESTIC

Integrity: Good/fair

Condition: Good

Contributing to potential
historic district? ☒ Yes
☐ No

2O. Structural system: LB Load-bearing Brick

2P. Wall material: 30 BRICK

2Q. Other
Material(s):

2R. Roof Shape: GB Gable

2S. Roof Material: comp shingle

2T. Roof Feature(s):

2U. Foundation: 30 BRICK

2V. Porch type: 65

2Y. Environment/Outbuildings:

Driveway at east side of house. There is a gable-roofed frame garage clad in wooden double-dropped

Outbuilding contributing to
potential historic district? ☒ Yes
☐ No

Date Surveyed: 6/4/2009

2X: Description/History:

The three houses at 4150-4160 Fillmore are unusual - a 19th-century form, with an almost centered transomed door and paired windows under segmental arches, but with façade brick and porch detailing that is no earlier than the late teens. This front gabled brick house has a brick porch with battered brick piers and a gabled roof. Pairs of original 9/1 windows to the left and right of the original front door share segmental arched openings and brick sills. The façade and porch are a striated red brick, while the sides are a common red brick. The porch's gable end retains its wood double drop lapped siding. The foundation is probably oversized engineer brick like its two neighbors (but concrete parging is the visible material). (Building permits for this block prior to 1925 are missing.)

Additions/Alterations:

The front door's transom is covered



Photo date: 1/21/2009

City of St. Louis Cultural Resources Office

Holly Hills Neighborhood Survey

Lynn Josse and NiNi Harris
3/1/2010

Page 1342 of 1643

4161 FILLMORE ST

City Block: 6026

Ownership information:

PETTITT, TODD A & COLLEEN B SEG
4161 FILLMORE ST
ST LOUIS MO 63116

A. Historic Name:

C. Other Name:

2A. Architect:

Builder:

2B. Arch. Style: 60 Late 19th/Early 20th c Amer. Movements

2C. Property Type: Building

Single Family Residence: 1 sty simple massed plan

2D. Date: c. 1925

2E. Date(s)
of Alteration:

2L. Ancil. Blgs: 1

2N. No. Stories: 1½

No. Bays:

2J. Historic Use: 01 DOMESTIC

2K. Historic Sub-use: 01A Single Dwelling

Current Use: 01 DOMESTIC

Integrity: Poor

Condition: Good

Contributing to potential
historic district? ☐ Yes
☒ No

2O. Structural system: WU Wood undetermined

2P. Wall material: 92 Vinyl

2Q. Other
Material(s):

2R. Roof Shape: GB Gable

2S. Roof Material: comp shingle

2T. Roof Feature(s): DR Dormer

2U. Foundation: 65 CONCRETE

2V. Porch type: FU Full

2Y. Environment/Outbuildings:

There is a gable-roofed frame garage clad in vinyl siding.

Outbuilding contributing to
potential historic district? ☐ Yes
☒ No

Date Surveyed: 1/21/2009

2X: Description/History:

hipped porch (just short of full width) on concrete base. Original front door.

Additions/Alterations:

Vinyl windows and siding.



Photo date: 11/11/2008

City of St. Louis Cultural Resources Office

Holly Hills Neighborhood Survey

Lynn Josse and NiNi Harris
3/1/2010

Page 1314 of 1643

4164 FILLMORE ST

City Block: 6025

Ownership information:

SANDERS, ALICE E & MARK J SANDE
4164 FILLMORE ST
ST LOUIS MO 63116

A. Historic Name:

C. Other Name:

2A. Architect: Wisniewski, Jas T

Builder: Felsch, Paul

2B. Arch. Style: 60 Late 19th/Early 20th c Amer. Movements

2C. Property Type: Building

Single Family Residence: 1 sty compact Modern

2D. Date: 1954

2E. Date(s)
of Alteration:

2L. Ancil. Blgs: 0

2N. No. Stories: 1

No. Bays:

2J. Historic Use: 01 DOMESTIC

2K. Historic Sub-use: 01A Single Dwelling

Current Use: 01 DOMESTIC

Integrity: Good/fair

Condition: Good

Contributing to potential
historic district? ☒ Yes
☐ No

2O. Structural system: CB Concrete Block

2P. Wall material: 30 BRICK

2Q. Other
Material(s):

2R. Roof Shape: GB Gable

2S. Roof Material: comp shingle

2T. Roof Feature(s):

2U. Foundation: 65 CONCRETE

2V. Porch type: OB Other Bay
AW Awning

2Y. Environment/Outbuildings:

Outbuilding contributing to
potential historic district? ☐ Yes
☐ No

Date Surveyed: 6/4/2009

2X: Description/History:

This front gabled variegated brick-veneered house has a secondary gable over the front porch, left. A metal awning covers the door and the window to its left; a second awning covers the window opening at the right. Metal sash windows are original.

Additions/Alterations:

Front door is a replacement.



Photo date: 1/21/2009

City of St. Louis Cultural Resources Office

Holly Hills Neighborhood Survey

Lynn Josse and NiNi Harris
3/1/2010

Page 1343 of 1643

4165 FILLMORE ST

City Block: 6026

Ownership information:

MEIS, SEAN M
4165 FILLMORE ST
ST LOUIS MO 63116

A. Historic Name:

C. Other Name:

2A. Architect: Edelmann, E.

Builder: Edelmann, E.

2B. Arch. Style: 60 Late 19th/Early 20th c Amer. Movements

2C. Property Type: Building

22 Bungalow/Bungalowoid

2D. Date: 1926

2E. Date(s)
of Alteration:

2L. Ancil. Blgs: 0

2N. No. Stories: 1

No. Bays:

2J. Historic Use: 01 DOMESTIC

2K. Historic Sub-use: 01A Single Dwelling

Current Use: 01 DOMESTIC

Integrity: Good/fair

Condition: Good

Contributing to potential
historic district? ☐ Yes
☐ No

2O. Structural system: WU Wood undetermined

2P. Wall material: 92 Vinyl

2Q. Other
Material(s):

2R. Roof Shape: GB Gable

2S. Roof Material: comp shingle

2T. Roof Feature(s):

2U. Foundation: 65 CONCRETE

2V. Porch type: FU Full

2Y. Environment/Outbuildings:

Outbuilding contributing to
potential historic district? ☐ Yes
☒ No

Date Surveyed: 1/21/2009

2X: Description/History:

Gabled porch (just short of full width) on concrete base. 3/1 paired windows to either side of the off-center front door. Front gabled roof.

Additions/Alterations:

Little historic material visible.



Photo date: 11/11/2008

City of St. Louis Cultural Resources Office

Holly Hills Neighborhood Survey

Lynn Josse and NiNi Harris
3/1/2010

Page 1315 of 1643

4166-8 FILLMORE ST

City Block: 6025

Ownership information:

KEPLER, GERARD
4168 FILLMORE
ST LOUIS MO 63116

A. Historic Name:

C. Other Name:

2A. Architect: Schill, ML

Builder: Schill, ML

2B. Arch. Style: 60 Late 19th/Early 20th c Amer. Movements

2C. Property Type: Building

51 Duplex (Double House)

2D. Date: 1928

2E. Date(s)
of Alteration:

2L. Ancil. Blgs: 0

2N. No. Stories: 1

No. Bays:

2J. Historic Use: 01 Domestic

2K. Historic Sub-use: 01B Multiple Dwelling

Current Use: 01 Domestic

Integrity: Good/fair

Condition: Good

Contributing to potential
historic district? ☐ Yes
☒ No

2O. Structural system: WU Wood undetermined

2P. Wall material: 92 Vinyl

2Q. Other
Material(s):

2R. Roof Shape: GB Gable

2S. Roof Material: comp shingle

2T. Roof Feature(s):

2U. Foundation: 65 CONCRETE

2V. Porch type: CB Cental Bay

2Y. Environment/Outbuildings:

Outbuilding contributing to
potential historic district? ☐ Yes
☐ No

Date Surveyed: 6/4/2009

2X: Description/History:

This front-gabled wide two family building retains the two original Craftsman doors, centered at the front porch.

Additions/Alterations:

Replacement windows paired at outer bays under fabric awnings. Concrete front porch has fairly new posts and low-pitched shed roof.



Photo date: 1/21/2009

City of St. Louis Cultural Resources Office

Holly Hills Neighborhood Survey

Lynn Josse and NiNi Harris
3/1/2010

Page 1344 of 1643

4167 FILLMORE ST

City Block: 6026

Ownership information:

WHITEHEAD, MICHAEL L & TINA K
4167 FILLMORE
ST LOUIS MO 63116

A. Historic Name:

C. Other Name:

2A. Architect: Helm, J.

Builder: Bernard, E. R.

2B. Arch. Style: 60 Late 19th/Early 20th c Amer. Movements

2C. Property Type: Building

Single Family Residence: 1 sty simple massed plan

2D. Date: 1926

2E. Date(s)
of Alteration:

2L. Ancil. Blgs: 1

2N. No. Stories: 1

No. Bays:

2J. Historic Use: 01 DOMESTIC

2K. Historic Sub-use: 01A Single Dwelling

Current Use: 01 DOMESTIC

Integrity: Poor

Condition: Good

Contributing to potential
historic district? ☐ Yes
☒ No

2O. Structural system: WU Wood undetermined

2P. Wall material: 99 OTHER

2Q. Other
Material(s):

2R. Roof Shape: GB Gable

2S. Roof Material: comp shingle

2T. Roof Feature(s):

2U. Foundation: 65 CONCRETE

2V. Porch type: ST Stoop
hood

2Y. Environment/Outbuildings:

There is a large gable-roofed frame garage clad in vinyl siding.

Outbuilding contributing to
potential historic district? ☐ Yes
☒ No

Date Surveyed: 1/21/2009

2X: Description/History:

Front gabled roof. Intact bracketed gable hood at front door and side door.

Additions/Alterations:

Pressed wood siding.



Photo date: 11/11/2008

City of St. Louis Cultural Resources Office

Holly Hills Neighborhood Survey

Lynn Josse and NiNi Harris
3/1/2010

Page 455 of 1643

5605 S GRAND BLVD

City Block: 5863

Ownership information:

ERVIN, ROGER & PAMELA M TRS
1654 DIXON DRIVE
ARNOLD MO 63010

A. Historic Name:

C. Other Name:

2A. Architect:

Builder:

2B. Arch. Style: 70 Modern Movements

2C. Property Type: Building
gas station

2D. Date: 1950

2E. Date(s)
of Alteration:

2L. Ancil. Blgs: 0

2N. No. Stories: 1

No. Bays:

2J. Historic Use: 16 Transportation

2K. Historic Sub-use: 16D Road-related (vehicular)

Current Use: 16 Transportation

Integrity: Good/fair

Condition: Good

Contributing to potential
historic district? ☒ Yes
☐ No

2O. Structural system: CB Concrete Block

2P. Wall material: 50 METAL

2Q. Other
Material(s):

2R. Roof Shape: FT Flat

2S. Roof Material: not visible

2T. Roof Feature(s):

2U. Foundation:

2V. Porch type: none

2Y. Environment/Outbuildings:

Outbuilding contributing to
potential historic district? ☐ Yes
☐ No

Date Surveyed: 6/7/2009

2X: Description/History:

This service station building retains original metal panel exterior with two original garage bay openings and one of the original two pedestrian door openings (the other is filled in) Original office window.

Additions/Alterations:

1950 alteration/addition



Photo date: 6/14/2008

City of St. Louis Cultural Resources Office

Holly Hills Neighborhood Survey

Lynn Josse and NiNi Harris
3/1/2010

Page 456 of 1643

5611 S GRAND BLVD

City Block: 5863

Ownership information:

PETE CHULIK UNDERTAKING CO INC
5611 S GRAND BLVD
ST LOUIS MO 63111

A. Historic Name:

C. Other Name:

2A. Architect:

Builder:

2B. Arch. Style: 51 Colonial Revival/Georgian

2C. Property Type: Building
other commercial

2D. Date: 1954

2E. Date(s)
of Alteration:

2L. Ancil. Blgs: 0

2N. No. Stories: 2

No. Bays:

2J. Historic Use: 07 Funerary

2K. Historic Sub-use: 07C Mortuary

Current Use: 07 Funerary

Integrity: Good/fair

Condition: Good

Contributing to potential
historic district? ☒ Yes
☐ No

2O. Structural system: CB Concrete Block

2P. Wall material: 30 BRICK

2Q. Other
Material(s):

2R. Roof Shape: GB Gable

2S. Roof Material: comp shingle

2T. Roof Feature(s):

2U. Foundation: 65 CONCRETE

2V. Porch type: MS Multi-story

2Y. Environment/Outbuildings:

Outbuilding contributing to
potential historic district? ☐ Yes
☐ No

Date Surveyed: 6/7/2009

2X: Description/History:

This building is concrete block per Sanborn map. Construction date is from Assessor's database. Light red brick exterior. Side gabled building has two-story porch facing Grand. 4/6 windows appear original; leaded glass doors and frame.

Additions/Alterations:



Photo date: 6/14/2008

City of St. Louis Cultural Resources Office

Holly Hills Neighborhood Survey

Lynn Josse and NiNi Harris
3/1/2010

Page 457 of 1643

5621-5 S GRAND BLVD

City Block: 5863

Ownership information:

MASTIS PROPERTIES
6421 KINSEY PL
ST LOUIS MO 63109

A. Historic Name:

C. Other Name:

2A. Architect:

Builder:

2B. Arch. Style: unassigned due to recent date

2C. Property Type: Building

unassigned due to recent date

2D. Date: 1978

2E. Date(s)

2L. Ancil. Blgs: 0

of Alteration:

2N. No. Stories: 3

No. Bays: 5

2J. Historic Use: 01 Domestic

2K. Historic Sub-use: 01B Multiple Dwelling

Current Use: 01 Domestic

Integrity: Good/fair

Condition: Good

Contributing to potential historic district? ☐ Yes ☒ No

2O. Structural system: UD Undetermined

2P. Wall material: 30 BRICK

2Q. Other Material(s):

2R. Roof Shape: HP Hipped

2S. Roof Material: comp shingle

2T. Roof Feature(s):

2U. Foundation:

2V. Porch type: CB Cental Bay

2Y. Environment/Outbuildings:

Outbuilding contributing to potential historic district? ☐ Yes ☐ No

Date Surveyed: 6/7/2009

2X: Description/History:

Construction date is from assessor's database.

Additions/Alterations:



Photo date: 6/14/2008

City of St. Louis Cultural Resources Office

Holly Hills Neighborhood Survey

Lynn Josse and NiNi Harris
3/1/2010

Page 500 of 1643

5701 S GRAND BLVD

City Block: 5864

Ownership information:

BLASKIEWICZ, THERESA MARIE & J
5701 S. GRAND
ST LOUIS MO 63111

A. Historic Name:

C. Other Name:

2A. Architect: Preisler, E.

Builder: Beckmeier, Aug.

2B. Arch. Style: 53 Tudor Revival

2C. Property Type: Building

Single-Family Residence: 2-story Revival

2D. Date: 1928

2E. Date(s)
of Alteration:

2L. Ancil. Blgs: 0

2N. No. Stories: 2

No. Bays:

2J. Historic Use: 01 DOMESTIC

2K. Historic Sub-use: 01A Single Dwelling

Current Use: 01 DOMESTIC

Integrity: Good/fair

Condition: Good

Contributing to potential
historic district? ☒ Yes
☐ No

2O. Structural system: LB Load-bearing Brick

2P. Wall material: 30 BRICK

2Q. Other
Material(s):

2R. Roof Shape: IG Intersecting Gable

2S. Roof Material: 45 Slate

2T. Roof Feature(s): DR Dormer

2U. Foundation: 43 Limestone

2V. Porch type: OB Other Bay

2Y. Environment/Outbuildings:

Outbuilding contributing to
potential historic district? ☐ Yes
☐ No

Date Surveyed: 3/10/2009

2X: Description/History:

Brown brick house has a front gabled main roof which swoops low at the left side of the façade over the arched front door and small side window. The front gable end is stuccoed with half timber detail; the wide brick chimney with limestone shoulder accents projects from the front wall. Original doors, windows, and wood storm windows.

Additions/Alterations:



Photo date: 6/14/2008

City of St. Louis Cultural Resources Office

Holly Hills Neighborhood Survey

Lynn Josse and NiNi Harris
3/1/2010

Page 501 of 1643

5705 S GRAND BLVD

City Block: 5864

Ownership information:

SCHOENLE, THOMAS J & DEBORAH
5705 S GRAND BLVD
ST LOUIS MO 63111

A. Historic Name:

C. Other Name:

2A. Architect:

Builder:

2B. Arch. Style: 65 Bungalow/Craftsman

2C. Property Type: Building

22 Bungalow/Bungaloid

2D. Date: c. 1925

2E. Date(s)
of Alteration:

2L. Ancil. Blgs: 1

2N. No. Stories: 1½

No. Bays:

2J. Historic Use: 01 DOMESTIC

2K. Historic Sub-use: 01A Single Dwelling

Current Use: 01 DOMESTIC

Integrity: Good/fair

Condition: Good

Contributing to potential historic district? ☒ Yes
☐ No

2O. Structural system: LB Load-bearing Brick

2P. Wall material: 30 BRICK

2Q. Other Material(s): 43 Limestone

2R. Roof Shape: GB Gable

2S. Roof Material: comp shingle

2T. Roof Feature(s): DR Dormer

2U. Foundation: 43 Limestone

2V. Porch type: FU Full

2Y. Environment/Outbuildings:

There is a gabled brick garage.

Outbuilding contributing to potential historic district? ☒ Yes
☐ No

Date Surveyed: 3/10/2009

2X: Description/History:

This side gabled bungalow has a full-width front porch with stone wall and stone battered piers. The original front door is slightly right of center. Pair of original 1/1 windows is at the right and a triple set is at the left. Wide gabled brick-faced dormer has a triple set of windows.

Additions/Alterations:

Gable end, soffits, eaves and brackets supporting porch roof and gable roof all encased in vinyl.



Photo date: 6/14/2008

City of St. Louis Cultural Resources Office

Holly Hills Neighborhood Survey

Lynn Josse and NiNi Harris
3/1/2010

Page 502 of 1643

5711 S GRAND BLVD

City Block: 5864

Ownership information:

HAINES, RYAN A & MICHELLE P
5711 S GRAND BLVD
ST LOUIS MO 63111

A. Historic Name:

C. Other Name:

2A. Architect: Fendler, R. J.

Builder: Fendler, RJ

2B. Arch. Style: 65 Bungalow/Craftsman

2C. Property Type: Building

22 Bungalow/Bungalowoid

2D. Date: 1925

2E. Date(s)
of Alteration:

2L. Ancil. Blgs: 1

2N. No. Stories: 1½

No. Bays:

2J. Historic Use: 01 DOMESTIC

2K. Historic Sub-use: 01A Single Dwelling

Current Use: 01 DOMESTIC

Integrity: Good/fair

Condition: Good

Contributing to potential
historic district? ☒ Yes
☐ No

2O. Structural system: LB Load-bearing Brick

2P. Wall material: 30 BRICK

2Q. Other Material(s): 43 Limestone

2R. Roof Shape: GB Gable

2S. Roof Material: comp shingle

2T. Roof Feature(s): DR Dormer

2U. Foundation: 43 Limestone

2V. Porch type: FU Full

2Y. Environment/Outbuildings:

There is a gabled frame garage clad in asbestos siding.

Outbuilding contributing to
potential historic district? ☐ Yes
☒ No

Date Surveyed: 3/10/2009

2X: Description/History:

This side gabled bungalow has a variegated brick façade. The full-width front porch (under a shed roof extending from the main side-gabled roof) has stone wall and stone battered piers. The original front door at right is flanked by original lanterns and small art glass windows. Triple set of 3/1 windows at left. The wide brick-faced gabled dormer has 3 brackets supporting eaves and a set of 4 original 3/1 windows.

Additions/Alterations:



Photo date: 6/14/2008

City of St. Louis Cultural Resources Office

Holly Hills Neighborhood Survey

Lynn Josse and NiNi Harris
3/1/2010

Page 503 of 1643

5715 S GRAND BLVD

City Block: 5864

Ownership information:

KNAPP, GARY C & HEATHER J
5715 S GRAND BLVD
ST LOUIS MO 63111

A. Historic Name:

C. Other Name:

2A. Architect: Stein, Aug

Builder: Stein, Aug

2B. Arch. Style: 65 Bungalow/Craftsman

2C. Property Type: Building

22 Bungalow/Bungaloid

2D. Date: 1923

2E. Date(s)
of Alteration:

2L. Ancil. Blgs: 1

2N. No. Stories: 1½

No. Bays:

2J. Historic Use: 01 DOMESTIC

2K. Historic Sub-use: 01A Single Dwelling

Current Use: 01 DOMESTIC

Integrity: Good/fair

Condition: Good

Contributing to potential
historic district? ☒ Yes
☐ No

2O. Structural system: LB Load-bearing Brick

2P. Wall material: 30 BRICK

2Q. Other Material(s): 43 Limestone

2R. Roof Shape: GB Gable

2S. Roof Material: comp shingle

2T. Roof Feature(s): DR Dormer

2U. Foundation: 43 Limestone

2V. Porch type: FU Full

2Y. Environment/Outbuildings:

There is a gabled frame garage clad in vinyl siding.

Outbuilding contributing to
potential historic district? ☐ Yes
☒ No

Date Surveyed: 3/10/2009

2X: Description/History:

This side gabled bungalow has a dark brown brick façade. The full-width front porch (under a gabled roof) has stone wall and brick piers. The original front door is at right.

Additions/Alterations:

Triple set of windows at first floor and the three at dormer are replacements.



Photo date: 6/14/2008

City of St. Louis Cultural Resources Office

Holly Hills Neighborhood Survey

Lynn Josse and NiNi Harris
3/1/2010

Page 504 of 1643

5717 S GRAND BLVD

City Block: 5864

Ownership information:

GRINDEL, DENNIS G & CATHERINE D
5717 S GRAND BLVD
ST LOUIS MO 63111

A. Historic Name:

C. Other Name:

2A. Architect: Stein, August

Builder: Stein, August

2B. Arch. Style: 65 Bungalow/Craftsman

2C. Property Type: Building

22 Bungalow/Bungalowoid

2D. Date: 1923

2E. Date(s)
of Alteration:

2L. Ancil. Blgs: 1

2N. No. Stories: 1½

No. Bays:

2J. Historic Use: 01 DOMESTIC

2K. Historic Sub-use: 01A Single Dwelling

Current Use: 01 DOMESTIC

Integrity: Good/fair

Condition: Good

Contributing to potential historic district? ☒ Yes
☐ No

2O. Structural system: LB Load-bearing Brick

2P. Wall material: 30 BRICK

2Q. Other
Material(s):

2R. Roof Shape: GB Gable

2S. Roof Material: comp shingle

2T. Roof Feature(s): DR Dormer

2U. Foundation: 43 Limestone

2V. Porch type: FU Full

2Y. Environment/Outbuildings:

There is a gabled frame garage clad in asbestos siding. Because of wooden trim and windows, the

Outbuilding contributing to potential historic district? ☒ Yes
☐ No

Date Surveyed: 3/10/2009

2X: Description/History:

This side gabled bungalow has a dark red brick façade. The full-width front porch (under an extension of the main roof) has a low brick wall and brick piers. A triple set of original 3/1 windows is at the left. The wide brick-faced dormer is gabled and has a triple set of original 3/1 windows.

Additions/Alterations:

Replacement front door at right; siding at gable end of dormer and first floor eaves.



Photo date: 6/14/2008

City of St. Louis Cultural Resources Office

Holly Hills Neighborhood Survey

Lynn Josse and NiNi Harris
3/1/2010

Page 505 of 1643

5723 S GRAND BLVD

City Block: 5864

Ownership information:

MORTELLARO, ANTHONY & VELMA
5723 S GRAND AVE
ST LOUIS MO 63111

A. Historic Name:

C. Other Name:

2A. Architect:

Builder:

2B. Arch. Style: 65 Bungalow/Craftsman

2C. Property Type: Building

22 Bungalow/Bungalowoid

2D. Date: c. 1925

2E. Date(s)
of Alteration:

2L. Ancil. Blgs: 1

2N. No. Stories: 1½

No. Bays:

2J. Historic Use: 01 DOMESTIC

2K. Historic Sub-use: 01A Single Dwelling

Current Use: 01 DOMESTIC

Integrity: Good/fair

Condition: Good

Contributing to potential
historic district? ☒ Yes
☐ No

2O. Structural system: LB Load-bearing Brick

2P. Wall material: 30 BRICK

2Q. Other Material(s): 43 Limestone

2R. Roof Shape: GB Gable

2S. Roof Material: comp shingle

2T. Roof Feature(s): DR Dormer

2U. Foundation: 43 Limestone

2V. Porch type: FU Full

2Y. Environment/Outbuildings:

There is a gabled frame garage clad in vinyl siding.

Outbuilding contributing to
potential historic district? ☐ Yes
☒ No

Date Surveyed: 3/10/2009

2X: Description/History:

This side gabled bungalow has a variegated brick façade. The full-width front porch (under a lower pitched extension of the main roof) has a limestone wall and piers. The original arched door and storm door are centered. Pairs of 6/1 windows are to either side. The wide brick-faced dormer is gabled and has three 6/1 windows.

Additions/Alterations:



Photo date: 6/14/2008

City of St. Louis Cultural Resources Office

Holly Hills Neighborhood Survey

Lynn Josse and NiNi Harris
3/1/2010

Page 506 of 1643

5727 S GRAND BLVD

City Block: 5864

Ownership information:

HOLWAY, JOSEPH P & ANNA M
5727 S. GRAND
ST LOUIS MO 63111

A. Historic Name:

C. Other Name:

2A. Architect: Schaumburg, H.

Builder: Schroeder, FG

2B. Arch. Style: 65 Bungalow/Craftsman

2C. Property Type: Building

22 Bungalow/Bungaloid

2D. Date: 1929

2E. Date(s)
of Alteration:

2L. Ancil. Blgs: 1

2N. No. Stories: 1½

No. Bays:

2J. Historic Use: 01 DOMESTIC

2K. Historic Sub-use: 01A Single Dwelling

Current Use: 01 DOMESTIC

Integrity: Good/fair

Condition: Good

Contributing to potential historic district? ☒ Yes
☐ No

2O. Structural system: LB Load-bearing Brick

2P. Wall material: 30 BRICK

2Q. Other Material(s): 43 Limestone

2R. Roof Shape: GB Gable

2S. Roof Material: comp shingle

2T. Roof Feature(s): DR Dormer

2U. Foundation: 43 Limestone

2V. Porch type: FU Full

2Y. Environment/Outbuildings:

There is a gabled brick garage.

Outbuilding contributing to potential historic district? ☒ Yes
☐ No

Date Surveyed: 3/10/2009

2X: Description/History:

This side gabled bungalow has a variegated brick façade. The full-width front porch (under a gabled roof) has a limestone wall and battered piers. The original front door, flanked by original lanterns, is slightly off center to the right. Pairs of 1/1 windows are to either side. The wide brick-faced dormer is gabled and has three windows.

Additions/Alterations:

replacement windows at dormer under metal awning.



Photo date: 6/14/2008

City of St. Louis Cultural Resources Office

Holly Hills Neighborhood Survey

Lynn Josse and NiNi Harris
3/1/2010

Page 507 of 1643

5733 S GRAND BLVD

City Block: 5864

Ownership information:

ARTEAGA, ROBERT W & BERNADET
5733 S GRAND
ST LOUIS MO 63111

A. Historic Name:

C. Other Name:

2A. Architect: Rieser, A.P.

Builder: Rieser, A.P.

2B. Arch. Style: 65 Bungalow/Craftsman

2C. Property Type: Building

22 Bungalow/Bungaloid

2D. Date: 1927

2E. Date(s)
of Alteration:

2L. Ancil. Blgs: 1

2N. No. Stories: 1

No. Bays:

2J. Historic Use: 01 DOMESTIC

2K. Historic Sub-use: 01A Single Dwelling

Current Use: 01 DOMESTIC

Integrity: Good/fair

Condition: Good

Contributing to potential
historic district? ☒ Yes
☐ No

2O. Structural system: LB Load-bearing Brick

2P. Wall material: 30 BRICK

2Q. Other Material(s): 43 Limestone

2R. Roof Shape: GB Gable

2S. Roof Material: comp shingle

2T. Roof Feature(s):

2U. Foundation: 43 Limestone

2V. Porch type: FU Full

2Y. Environment/Outbuildings:

There is a gabled frame garage clad in aluminum siding.

Outbuilding contributing to
potential historic district? ☐ Yes
☒ No

Date Surveyed: 3/10/2009

2X: Description/History:

This red brick bungalow has a front gabled roof and an almost full-width gabled brick porch. The original door, flanked by original lanterns, is at center. Original French doors are to either side. Gabled brick sunroom projects to left from rear of house.

Additions/Alterations:



Photo date: 6/14/2008

City of St. Louis Cultural Resources Office

Holly Hills Neighborhood Survey

Lynn Josse and NiNi Harris
3/1/2010

Page 529 of 1643

5803 S GRAND BLVD

City Block: 5865

Ownership information:

HOOD, SUSAN J
5803 S GRAND BLVD
ST LOUIS MO 63111

A. Historic Name:

C. Other Name:

2A. Architect: Schaumburg, H

Builder: Folkers, H.

2B. Arch. Style: 50 Late 19th & 20th c. Revivals

2C. Property Type: Building

Single-Family Residence: 2-story Revival

2D. Date: 1924

2E. Date(s)
of Alteration:

2L. Ancil. Blgs: 1

2N. No. Stories: 1½

No. Bays:

2J. Historic Use: 01 DOMESTIC

2K. Historic Sub-use: 01A Single Dwelling

Current Use: 01 DOMESTIC

Integrity: Good/fair

Condition: Good

Contributing to potential historic district? ☒ Yes
☐ No

2O. Structural system: LB Load-bearing Brick

2P. Wall material: 30 BRICK

2Q. Other Material(s): 43 Limestone

2R. Roof Shape: IG Intersecting Gable

2S. Roof Material: 70 CERAMIC TILE

2T. Roof Feature(s): DR Dormer

2U. Foundation: 43 Limestone

2V. Porch type: OB Other Bay

2Y. Environment/Outbuildings:

There is a brick garage with ceramic tile coping its parapet; the garage cost \$700 and was permitted on

Outbuilding contributing to potential historic district? ☒ Yes
☐ No

Date Surveyed: 1/15/2009

2X: Description/History:

This single family house has a light brown brick façade and a red ceramic tile roof. The roof has a main ridge parallel to the street with a cross gable at the right a gabled dormer left (all of the gable ends are hipped gables except the dormer). The hipped porch has a half timbered gable end over the entrance. Original door and sidelights.

Additions/Alterations:

Replacement windows.



Photo date: 3/17/2009

City of St. Louis Cultural Resources Office

Holly Hills Neighborhood Survey

Lynn Josse and NiNi Harris
3/1/2010

Page 530 of 1643

5807 S GRAND BLVD

City Block: 5865

Ownership information:

PRATT, DOUGLAS W & CHRISTINE A
5807 S GRAND BLVD
ST LOUIS MO 63111

A. Historic Name:

C. Other Name:

2A. Architect:

Builder: Schroeder, JH

2B. Arch. Style: 65 Bungalow/Craftsman

2C. Property Type: Building

Single-Family Residence: 2-story Revival

2D. Date: 1929

2E. Date(s)
of Alteration:

2L. Ancil. Blgs: 1

2N. No. Stories: 1½

No. Bays:

2J. Historic Use: 01 DOMESTIC

2K. Historic Sub-use: 01A Single Dwelling

Current Use: 01 DOMESTIC

Integrity: Good/fair

Condition: Good

Contributing to potential
historic district? ☒ Yes
☐ No

2O. Structural system: LB Load-bearing Brick

2P. Wall material: 30 BRICK

2Q. Other Material(s): 43 Limestone

2R. Roof Shape: IG Intersecting Gable

2S. Roof Material: comp shingle

2T. Roof Feature(s): DR Dormer

2U. Foundation: 43 Limestone

2V. Porch type: FU Full

2Y. Environment/Outbuildings:

There is a brick garage with a hipped roof and a wooden door. The garage cost \$400 and was

Outbuilding contributing to
potential historic district? ☒ Yes
☐ No

Date Surveyed: 1/15/2009

2X: Description/History:

Variegated brick façade fronted by a full-width brick porch, only the left bay of which is roofed. Original door and windows.

Additions/Alterations:

Vinyl or aluminum siding/soffiting at bay window (2nd floor), brackets.



Photo date: 3/17/2009

City of St. Louis Cultural Resources Office

Holly Hills Neighborhood Survey

Lynn Josse and NiNi Harris
3/1/2010

Page 531 of 1643

5811 S GRAND BLVD

City Block: 5865

Ownership information:

ELLIS, JUSTIN M & HOLLY C

5811 S GRAND BLVD

ST LOUIS MO 63111

A. Historic Name:

C. Other Name:

2A. Architect: Stein, Aug

Builder: Stein, Aug

2B. Arch. Style: 65 Bungalow/Craftsman

2C. Property Type: Building

22 Bungalow/Bungalowoid

2D. Date: 1923

2E. Date(s)
of Alteration:

2L. Ancil. Blgs: 1

2N. No. Stories: 1½

No. Bays:

2J. Historic Use: 01 DOMESTIC

2K. Historic Sub-use: 01A Single Dwelling

Current Use: 01 DOMESTIC

Integrity: Good/fair

Condition: Good

Contributing to potential historic district? ☒ Yes
☐ No

2O. Structural system: LB Load-bearing Brick

2P. Wall material: 30 BRICK

2Q. Other Material(s): 43 Limestone

2R. Roof Shape: GB Gable

2S. Roof Material: comp shingle

2T. Roof Feature(s): DR Dormer

2U. Foundation: 43 Limestone

2V. Porch type: FU Full

2Y. Environment/Outbuildings:

There is a gabled frame garage clad in vinyl siding.

Outbuilding contributing to potential historic district? ☐ Yes
☒ No

Date Surveyed: 1/15/2009

2X: Description/History:

Side gabled bungalow has a full width gabled brick front porch and a centered gable dormer. 3/1 windows are original.

Additions/Alterations:

Front door is replaced, and gable ends are sided over.



Photo date: 3/17/2009

City of St. Louis Cultural Resources Office

Holly Hills Neighborhood Survey

Lynn Josse and NiNi Harris
3/1/2010

Page 532 of 1643

5815 S GRAND BLVD

City Block: 5865

Ownership information:

WARMANN, MARIDAN
1000 GARLANDS LANE #1331
BARRINGTON IL 60010

A. Historic Name:

C. Other Name:

2A. Architect: Stein, August

Builder: Stein, August

2B. Arch. Style: 65 Bungalow/Craftsman

2C. Property Type: Building

22 Bungalow/Bungaloid

2D. Date: 1923

2E. Date(s)
of Alteration:

2L. Ancil. Blgs: 1

2N. No. Stories: 1½

No. Bays:

2J. Historic Use: 01 DOMESTIC

2K. Historic Sub-use: 01A Single Dwelling

Current Use: 01 DOMESTIC

Integrity: Good/fair

Condition: Good

Contributing to potential
historic district? ☒ Yes
☐ No

2O. Structural system: LB Load-bearing Brick

2P. Wall material: 30 BRICK

2Q. Other
Material(s):

2R. Roof Shape: GB Gable

2S. Roof Material: comp shingle

2T. Roof Feature(s): DR Dormer

2U. Foundation: 43 Limestone

2V. Porch type: FU Full

2Y. Environment/Outbuildings:

There is a gabled frame garage clad in asphalt siding.

Outbuilding contributing to
potential historic district? ☐ Yes
☒ No

Date Surveyed: 1/15/2009

2X: Description/History:

Side gabled bungalow has an almost-full-width front porch under an extension of the main roof. Brick piers and façade are a dark red textured brick. A wide gabled dormer faces the street. Original 3/1 windows and original front door.

Additions/Alterations:

Siding covers gable end at dormer and soffits.



Photo date: 3/17/2009

City of St. Louis Cultural Resources Office

Holly Hills Neighborhood Survey

Lynn Josse and NiNi Harris
3/1/2010

Page 533 of 1643

5819 S GRAND BLVD

City Block: 5865

Ownership information:

KIRBY, NOAH M &
5819 S GRAND BLVD
ST LOUIS MO 63111

A. Historic Name:

C. Other Name:

2A. Architect: Stein, Aug

Builder: Stein, Aug

2B. Arch. Style: 65 Bungalow/Craftsman

2C. Property Type: Building

22 Bungalow/Bungalowoid

2D. Date: 1923

2E. Date(s)
of Alteration:

2L. Ancil. Blgs: 1

2N. No. Stories: 1½

No. Bays:

2J. Historic Use: 01 DOMESTIC

2K. Historic Sub-use: 01A Single Dwelling

Current Use: 01 DOMESTIC

Integrity: Good/fair

Condition: Good

Contributing to potential
historic district? ☒ Yes
☐ No

2O. Structural system: LB Load-bearing Brick

2P. Wall material: 30 BRICK

2Q. Other Material(s): 43 Limestone

2R. Roof Shape: GB Gable

2S. Roof Material: comp shingle

2T. Roof Feature(s): DR Dormer

2U. Foundation: 43 Limestone

2V. Porch type: FU Full

2Y. Environment/Outbuildings:

There is a gabled frame garage clad in aluminum siding.

Outbuilding contributing to
potential historic district? ☐ Yes
☒ No

Date Surveyed: 1/15/2009

2X: Description/History:

Side gabled bungalow has an almost-full-width brick and stone front porch under a gabled roof. Brick piers and façade are a dark red textured brick. A wide gabled dormer faces the street. Original 3/1 windows at dormer; stucco and 1/2 timber effect in gable ends at porch and dormer.

Additions/Alterations:

Replacement windows at first floor



Photo date: 3/17/2009

City of St. Louis Cultural Resources Office

Holly Hills Neighborhood Survey

Lynn Josse and NiNi Harris
3/1/2010

Page 534 of 1643

5821 S GRAND BLVD

City Block: 5865

Ownership information:

MCCOLLUM, HAROLD R

5821 S GRAND BLVD

ST LOUIS MO 63111

A. Historic Name:

C. Other Name:

2A. Architect:

Builder: Gruenwald, Const Co.

2B. Arch. Style: 65 Bungalow/Craftsman

2C. Property Type: Building

22 Bungalow/Bungaloid

2D. Date: 1927

2E. Date(s)
of Alteration:

2L. Ancil. Blgs: 1

2N. No. Stories: 1½

No. Bays:

2J. Historic Use: 01 DOMESTIC

2K. Historic Sub-use: 01A Single Dwelling

Current Use: 01 DOMESTIC

Integrity: Good/fair

Condition: Good

Contributing to potential historic district? ☒ Yes
☐ No

2O. Structural system: LB Load-bearing Brick

2P. Wall material: 30 BRICK

2Q. Other Material(s): 43 Limestone

2R. Roof Shape: GB Gable

2S. Roof Material: comp shingle

2T. Roof Feature(s): DR Dormer

2U. Foundation: 43 Limestone

2V. Porch type: FU Full

2Y. Environment/Outbuildings:

There is a gabled frame garage clad in wooden ship lap siding.

Outbuilding contributing to potential historic district? ☒ Yes
☐ No

Date Surveyed: 1/15/2009

2X: Description/History:

This side gabled house has a variegated textured brick façade and a shed-roofed dormer with center cross gable. The limestone-faced front porch is full width but is not roofed. Gabled entry bay projects into right side of porch. Tudor-derived architraves and half timbering (at dormer). Original door, screen door, lanterns.

Additions/Alterations:

Replacement windows.



Photo date: 3/17/2009

City of St. Louis Cultural Resources Office

Holly Hills Neighborhood Survey

Lynn Josse and NiNi Harris
3/1/2010

Page 570 of 1643

6001 S GRAND BLVD

City Block: 5866

Ownership information:

DUBISHAR, DAWN
6001 S GRAND BLVD
ST LOUIS MO 63111

A. Historic Name:

C. Other Name:

2A. Architect: Arkelyre (could this be Arhelger?), M

Builder: Beckemeyer, E. H.

2B. Arch. Style: 65 Bungalow/Craftsman

2C. Property Type: Building

22 Bungalow/Bungalowoid

2D. Date: 1924

**2E. Date(s)
of Alteration:**

2L. Ancil. Blgs: 1

2N. No. Stories: 1½

No. Bays:

**2J. Historic
Use:** 01 DOMESTIC

**2K. Historic
Sub-use:** 01A Single Dwelling

Current Use: 01 DOMESTIC

Integrity: Good/fair

Condition: Good

**Contributing to potential
historic district?** ☒ Yes
☐ No

2O. Structural system: LB Load-bearing Brick

2P. Wall material: 30 BRICK

**2Q. Other
Material(s):**

2R. Roof Shape: GB Gable

2S. Roof Material: comp shingle

2T. Roof Feature(s): DR Dormer

2U. Foundation: 43 Limestone

2V. Porch type: FU Full

2Y. Environment/Outbuildings:

There is a gabled frame garage clad in asbestos siding.

**Outbuilding contributing to
potential historic district?** ☐ Yes
☒ No

Date Surveyed: 3/21/2009

2X: Description/History:

Side gabled house has a gabled dormer with 4 original 3/1 windows. Original front door, transom, sidelights, lanterns, and wood brackets.

Additions/Alterations:

First story windows are replacements. Eaves, soffits, gable end and dormer walls covered with siding.



Photo date: 11/6/2008

City of St. Louis Cultural Resources Office

Holly Hills Neighborhood Survey

Lynn Josse and NiNi Harris
3/1/2010

Page 571 of 1643

6005 S GRAND BLVD

City Block: 5866

Ownership information:

HOROWITZ, ALBERT P & MURIEL
6005 S GRAND BLVD
ST LOUIS MO

A. Historic Name:

C. Other Name:

2A. Architect: Biesemeyer, LH

Builder: Biesemeyer, LH

2B. Arch. Style: 65 Bungalow/Craftsman

2C. Property Type: Building

22 Bungalow/Bungaloid

2D. Date: 1925

2E. Date(s)
of Alteration:

2L. Ancil. Blgs: 1

2N. No. Stories: 1½

No. Bays:

2J. Historic Use: 01 DOMESTIC

2K. Historic Sub-use: 01A Single Dwelling

Current Use: 01 DOMESTIC

Integrity: Good/fair

Condition: Good

Contributing to potential
historic district? ☒ Yes
☐ No

2O. Structural system: LB Load-bearing Brick

2P. Wall material: 30 BRICK

2Q. Other
Material(s):

2R. Roof Shape: GB Gable

2S. Roof Material: comp shingle

2T. Roof Feature(s): DR Dormer

2U. Foundation: 43 Limestone

2V. Porch type: FU Full

2Y. Environment/Outbuildings:

There is a gabled frame garage clad in asbestos siding.

Outbuilding contributing to
potential historic district? ☐ Yes
☒ No

Date Surveyed: 3/21/2009

2X: Description/History:

Side gabled house with variegated brick façade has a gabled dormer, Original front door, transom, sidelights, lanterns, and wood brackets, stuccoed gable ends (dormer and front porch).

Additions/Alterations:



Photo date: 11/6/2008

City of St. Louis Cultural Resources Office

Holly Hills Neighborhood Survey

Lynn Josse and NiNi Harris
3/1/2010

Page 572 of 1643

6009 S GRAND BLVD

City Block: 5866

Ownership information:

ROBBEN, JUSTIN
6009 S GRAND BLVD
ST LOUIS MO 63111

A. Historic Name:

C. Other Name:

2A. Architect:

Builder: Baumgartner, W. M.

2B. Arch. Style: 60 Late 19th/Early 20th c Amer. Movements

2C. Property Type: Building

Single-Family Residence: 2-story Revival

2D. Date: 1925

2E. Date(s)
of Alteration:

2L. Ancil. Blds: 1

2N. No. Stories: 1½

No. Bays:

2J. Historic Use: 01 DOMESTIC

2K. Historic Sub-use: 01A Single Dwelling

Current Use: 01 DOMESTIC

Integrity: Good/fair

Condition: Good

Contributing to potential historic district? ☒ Yes
☐ No

2O. Structural system: LB Load-bearing Brick

2P. Wall material: 30 BRICK

2Q. Other
Material(s):

2R. Roof Shape: GM Gambrel

2S. Roof Material: comp shingle

2T. Roof Feature(s): DR Dormer

2U. Foundation: 65 CONCRETE

2V. Porch type: CB Cental Bay

2Y. Environment/Outbuildings:

There is a gabled frame garage clad in wooden ship-lap siding.

Outbuilding contributing to potential historic district? ☒ Yes
☐ No

Date Surveyed: 3/21/2009

2X: Description/History:

Gambrel-roofed house has center brick porch with original front door and sidelights. Original windows (5/1 at first story, 4/1 windows at dormers). Visible foundation appears to be concrete.

Additions/Alterations:



Photo date: 11/6/2008

City of St. Louis Cultural Resources Office

Holly Hills Neighborhood Survey

Lynn Josse and NiNi Harris
3/1/2010

Page 573 of 1643

6011 S GRAND BLVD

City Block: 5866

Ownership information:

GUZMAN, JASON & ANGELINA & JEN
7813 WILMAR PL
ST LOUIS MO 63123

A. Historic Name:

C. Other Name:

2A. Architect:

Builder:

2B. Arch. Style: 65 Bungalow/Craftsman

2C. Property Type: Building

22 Bungalow/Bungalowoid

2D. Date: 1926

2E. Date(s)
of Alteration:

2L. Ancil. Blgs: 1

2N. No. Stories: 1½

No. Bays:

2J. Historic Use: 01 DOMESTIC

2K. Historic Sub-use: 01A Single Dwelling

Current Use: 01 DOMESTIC

Integrity: Good/fair

Condition: Good

Contributing to potential historic district? ☒ Yes
☐ No

2O. Structural system: LB Load-bearing Brick

2P. Wall material: 30 BRICK

2Q. Other Material(s): 43 Limestone

2R. Roof Shape: GB Gable

2S. Roof Material: 70 CERAMIC TILE

2T. Roof Feature(s): DR Dormer

2U. Foundation: 43 Limestone

2V. Porch type: FU Full

2Y. Environment/Outbuildings:

There is a gabled frame garage clad in wooden double-dropped lap siding.

Outbuilding contributing to potential historic district? ☒ Yes
☐ No

Date Surveyed: 3/21/2009

2X: Description/History:

Original front door, lanterns and address plaque at full-width gabled stone porch.

Additions/Alterations:

Gable ends, dormer, eaves/soffits sided.



Photo date: 11/6/2008

City of St. Louis Cultural Resources Office

Holly Hills Neighborhood Survey

Lynn Josse and NiNi Harris
3/1/2010

Page 574 of 1643

6017 S GRAND BLVD

City Block: 5866

Ownership information:

PEITHMANN, LORETTA R
6017 S GRAND BLVD
ST LOUIS MO 63111

A. Historic Name:

C. Other Name:

2A. Architect:

Builder:

2B. Arch. Style: 65 Bungalow/Craftsman

2C. Property Type: Building

22 Bungalow/Bungalowoid

2D. Date: 1926

2E. Date(s)
of Alteration:

2L. Ancil. Blgs: 1

2N. No. Stories: 1½

No. Bays:

2J. Historic Use: 01 DOMESTIC

2K. Historic Sub-use: 01A Single Dwelling

Current Use: 01 DOMESTIC

Integrity: Good/fair

Condition: Good

Contributing to potential
historic district? ☒ Yes
☐ No

2O. Structural system: LB Load-bearing Brick

2P. Wall material: 30 BRICK

2Q. Other Material(s): 43 Limestone

2R. Roof Shape: GB Gable

2S. Roof Material: comp shingle

2T. Roof Feature(s): DR Dormer

2U. Foundation: 43 Limestone

2V. Porch type: FU Full

2Y. Environment/Outbuildings:

There is a gabled frame garage clad in vinyl siding.

Outbuilding contributing to
potential historic district? ☐ Yes
☒ No

Date Surveyed: 3/21/2009

2X: Description/History:

Red brick bungalow. Original front door, lanterns and address plaque at full-width gabled stone porch. Original 4/1 windows at first story and 6/1 windows at 2nd story.

Additions/Alterations:

Gable ends, dormer, eaves/soffits sided.



Photo date: 11/6/2008

City of St. Louis Cultural Resources Office

Holly Hills Neighborhood Survey

Lynn Josse and NiNi Harris
3/1/2010

Page 575 of 1643

6021 S GRAND BLVD

City Block: 5866

Ownership information:

HALL, PAUL R & MARY BETH TRS
6021 S GRAND BLVD
ST LOUIS MO 63111

A. Historic Name:

C. Other Name:

2A. Architect:

Builder:

2B. Arch. Style: 60 Late 19th/Early 20th c Amer. Movements

2C. Property Type: Building

Single-Family Residence: 2-story craftsman or foursq

2D. Date: 1927

**2E. Date(s)
of Alteration:**

2L. Ancil. Blgs: 1

2N. No. Stories: 2

No. Bays:

**2J. Historic
Use:** 01 DOMESTIC

**2K. Historic
Sub-use:** 01A Single Dwelling

Current Use: 01 DOMESTIC

Integrity: Good/fair

Condition: Good

**Contributing to potential
historic district?** ☒ Yes
☐ No

2O. Structural system: LB Load-bearing Brick

2P. Wall material: 30 BRICK

**2Q. Other
Material(s):** 43 Limestone

2R. Roof Shape: HP Hipped

2S. Roof Material: not visible

2T. Roof Feature(s):

2U. Foundation: 43 Limestone

2V. Porch type: FU Full

2Y. Environment/Outbuildings:

There is a gabled frame garage clad in vinyl siding.

**Outbuilding contributing to
potential historic district?** ☐ Yes
☒ No

Date Surveyed: 3/21/2009

2X: Description/History:

Brown brick facade. Original front door, 3/1 windows lanterns and address plaque at full-width hipped stone porch.

Additions/Alterations:



Photo date: 11/6/2008

City of St. Louis Cultural Resources Office

Holly Hills Neighborhood Survey

Lynn Josse and NiNi Harris
3/1/2010

Page 576 of 1643

6025 S GRAND BLVD

City Block: 5866

Ownership information:

ABLAN, JAMES T & ELIZABETH A
6025 S GRAND BLVD
ST LOUIS MO 63111

A. Historic Name:

C. Other Name:

2A. Architect: Stein, August

Builder: Stein, August

2B. Arch. Style: 65 Bungalow/Craftsman

2C. Property Type: Building

22 Bungalow/Bungalowoid

2D. Date: 1923

2E. Date(s)
of Alteration:

2L. Ancil. Bldgs: 1

2N. No. Stories: 1½

No. Bays:

2J. Historic Use: 01 DOMESTIC

2K. Historic Sub-use: 01A Single Dwelling

Current Use: 01 DOMESTIC

Integrity: Good/fair

Condition: Good

Contributing to potential
historic district? ☒ Yes
☐ No

2O. Structural system: LB Load-bearing Brick

2P. Wall material: 30 BRICK

2Q. Other Material(s): 43 Limestone

2R. Roof Shape: GB Gable

2S. Roof Material: comp shingle

2T. Roof Feature(s): DR Dormer

2U. Foundation: 43 Limestone

2V. Porch type: FU Full

2Y. Environment/Outbuildings:

There is a gabled frame garage clad in concrete board siding.

Outbuilding contributing to
potential historic district? ☐ Yes
☒ No

Date Surveyed: 3/21/2009

2X: Description/History:

Dark brown brick facade. Original lanterns and address plaque at full-width gabled stone and brick porch.

Additions/Alterations:

Replacement door and windows. Siding at porch and dormer gable ends.



Photo date: 11/6/2008

City of St. Louis Cultural Resources Office

Holly Hills Neighborhood Survey

Lynn Josse and NiNi Harris
3/1/2010

Page 577 of 1643

6027 S GRAND BLVD

City Block: 5866

Ownership information:

TAYLOR, DELICIA D & BENJAMIN
6027S GRAND BLVD
ST LOUIS MO 63111

A. Historic Name:

C. Other Name:

2A. Architect: Stevens, C. E.

Builder:

2B. Arch. Style: 65 Bungalow/Craftsman

2C. Property Type: Building

22 Bungalow/Bungalowoid

2D. Date: 1927

2E. Date(s)
of Alteration:

2L. Ancil. Blgs: 1

2N. No. Stories: 1½

No. Bays:

2J. Historic Use: 01 DOMESTIC

2K. Historic Sub-use: 01A Single Dwelling

Current Use: 01 DOMESTIC

Integrity: Good/fair

Condition: Good

Contributing to potential
historic district? ☒ Yes
☐ No

2O. Structural system: LB Load-bearing Brick

2P. Wall material: 30 BRICK

2Q. Other Material(s): 43 Limestone

2R. Roof Shape: GB Gable

2S. Roof Material: comp shingle

2T. Roof Feature(s): DR Dormer

2U. Foundation: 43 Limestone

2V. Porch type: FU Full

2Y. Environment/Outbuildings:

There is a metal shed.

Outbuilding contributing to
potential historic district? ☐ Yes
☒ No

Date Surveyed: 3/21/2009

2X: Description/History:

Dark brown brick facade. Original eaves and stuccoed gable end at full-width gabled stone porch.

Additions/Alterations:

Replacement door and windows.



Photo date: 11/6/2008

City of St. Louis Cultural Resources Office

Holly Hills Neighborhood Survey

Lynn Josse and NiNi Harris
3/1/2010

Page 535 of 1643

5825 S GRAND BLVD

City Block: 5865

Ownership information:

ROSS, THOMAS J & SHEILA R
5825 S GRAND
ST LOUIS MO 63111

A. Historic Name:

C. Other Name:

2A. Architect: Guth, H. W.

Builder:

2B. Arch. Style: 65 Bungalow/Craftsman

2C. Property Type: Building

22 Bungalow/Bungalowoid

2D. Date: 1927

2E. Date(s)
of Alteration:

2L. Ancil. Blgs: 1

2N. No. Stories: 1½

No. Bays:

2J. Historic Use: 01 DOMESTIC

2K. Historic Sub-use: 01A Single Dwelling

Current Use: 01 DOMESTIC

Integrity: Good/fair

Condition: Good

Contributing to potential historic district? ☒ Yes
☐ No

2O. Structural system: LB Load-bearing Brick

2P. Wall material: 30 BRICK

2Q. Other
Material(s):

2R. Roof Shape: GB Gable

2S. Roof Material: comp shingle

2T. Roof Feature(s): DR Dormer

2U. Foundation: 43 Limestone

2V. Porch type: FU Full

2Y. Environment/Outbuildings:

There is a frame 1 1/2 story gambrel-roofed garage clad in wooden ship-lap siding.

Outbuilding contributing to potential historic district? ☒ Yes
☐ No

Date Surveyed: 1/15/2009

2X: Description/History:

This side gabled house has a light variegated textured brick façade and a gabled-roofed dormer. The gabled front porch has an arched entrance bay opening, right, with its own bracketed gable hood. 6/1 windows at first floor are original. This house has lots of decorative detail from the Craftsman era.

Additions/Alterations:

Soffits sided.



Photo date: 3/17/2009

City of St. Louis Cultural Resources Office

Holly Hills Neighborhood Survey

Lynn Josse and NiNi Harris
3/1/2010

Page 620 of 1643

6101 S GRAND BLVD

City Block: 5867

Ownership information:

BLASKIEWICZ, MATT & HOLLY
6101 S GRAND BLVD
ST LOUIS MO 63111

A. Historic Name:

C. Other Name:

2A. Architect:

Builder:

2B. Arch. Style: 50 Late 19th & 20th c. Revivals

2C. Property Type: Building

Single-Family Residence: 2-story Revival

2D. Date: c. 1929

2E. Date(s)
of Alteration:

2L. Ancil. Blds: 1

2N. No. Stories: 2

No. Bays:

2J. Historic Use: 01 DOMESTIC

2K. Historic Sub-use: 01A Single Dwelling

Current Use: 01 DOMESTIC

Integrity: Good/fair

Condition: Good

Contributing to potential historic district? ☒ Yes
☐ No

2O. Structural system: LB Load-bearing Brick

2P. Wall material: 30 BRICK

2Q. Other Material(s): 43 Limestone

2R. Roof Shape: IG Intersecting Gable

2S. Roof Material: comp shingle

2T. Roof Feature(s):

2U. Foundation: 65 CONCRETE

2V. Porch type: OB Other Bay

2Y. Environment/Outbuildings:

There is a gabled brick garage.

Outbuilding contributing to potential historic district? ☒ Yes
☐ No

Date Surveyed: 3/21/2009

2X: Description/History:

original door, 6/1 and 4/1 windows, French doors, wood brackets. Half-round stucco panel over center of triple windows at second story gives Palladian impression Front door behind arch at gabled projection, center. No permit found for this address

Additions/Alterations:



Photo date: 11/6/2008

City of St. Louis Cultural Resources Office

Holly Hills Neighborhood Survey

Lynn Josse and NiNi Harris
3/1/2010

Page 621 of 1643

6107 S GRAND BLVD

City Block: 5867

Ownership information:

CORTINAS, RUDY T & JOYCE M
7410 STREAM VALLEY CT
ST LOUIS MO 63129

A. Historic Name:

C. Other Name:

2A. Architect:

Builder:

2B. Arch. Style: 65 Bungalow/Craftsman

2C. Property Type: Building

22 Bungalow/Bungalowoid

2D. Date: c. 1925

2E. Date(s)
of Alteration:

2L. Ancil. Blgs: 1

2N. No. Stories: 2

No. Bays:

2J. Historic Use: 01 DOMESTIC

2K. Historic Sub-use: 01A Single Dwelling

Current Use: 01 DOMESTIC

Integrity: Good/fair

Condition: Good

Contributing to potential
historic district? ☒ Yes
☐ No

2O. Structural system: LB Load-bearing Brick

2P. Wall material: 30 BRICK

2Q. Other
Material(s):

2R. Roof Shape: GB Gable

2S. Roof Material: comp shingle

2T. Roof Feature(s): DR Dormer

2U. Foundation: 43 Limestone

2V. Porch type: CB Cental Bay

2Y. Environment/Outbuildings:

There is a gabled frame garage clad in vinyl siding.

Outbuilding contributing to
potential historic district? ☐ Yes
☒ No

Date Surveyed: 3/21/2009

2X: Description/History:

No building permit found. Front gabled house has a variegated brick façade and a front gabled centered porch. Front door, left, is original.

Additions/Alterations:

Replacement windows. Gable end is covered with siding (as are soffits, eaves).



Photo date: 11/6/2008

City of St. Louis Cultural Resources Office

Holly Hills Neighborhood Survey

Lynn Josse and NiNi Harris
3/1/2010

Page 622 of 1643

6111 S GRAND BLVD

City Block: 5867

Ownership information:

SAG PROPERTIES LLC
4515 MARYLAND AVE STE 1W
ST LOUIS MO 63108

A. Historic Name:

C. Other Name:

2A. Architect:

Builder:

2B. Arch. Style: 60 Late 19th/Early 20th c Amer. Movements

2C. Property Type: Building

Single-Family Residence: 2-story Revival

2D. Date: c. 1927

2E. Date(s)
of Alteration:

2L. Ancil. Blds: 1

2N. No. Stories: 2

No. Bays:

2J. Historic Use: 01 DOMESTIC

2K. Historic Sub-use: 01A Single Dwelling

Current Use: 01 DOMESTIC

Integrity: Good/fair

Condition: Good

Contributing to potential
historic district? ☒ Yes
☐ No

2O. Structural system: LB Load-bearing Brick

2P. Wall material: 30 BRICK

2Q. Other
Material(s):

2R. Roof Shape: GB Gable

2S. Roof Material: comp shingle

2T. Roof Feature(s): DR Dormer

2U. Foundation: not visible

2V. Porch type: FU Full

2Y. Environment/Outbuildings:

There is a gabled frame garage clad in modern
wooden siding.

Outbuilding contributing to
potential historic district? ☐ Yes
☒ No

Date Surveyed: 3/21/2009

2X: Description/History:

No building permit found. Front gabled house has a variegated brick façade and full-width unroofed porch. Five wood brackets support front eaves

Additions/Alterations:

Replacement door, sidelights, architrave. Replacement windows



Photo date: 11/6/2008

City of St. Louis Cultural Resources Office

Holly Hills Neighborhood Survey

Lynn Josse and NiNi Harris
3/1/2010

Page 623 of 1643

6113 S GRAND BLVD

City Block: 5867

Ownership information:

THOMPSON, SANDRA JEAN TRSTE
6113 S GRAND BLVD
ST LOUIS MO 63111

A. Historic Name:

C. Other Name:

2A. Architect: Tyerr, H.

Builder: Etter, J. A.

2B. Arch. Style: 60 Late 19th/Early 20th c Amer. Movements

2C. Property Type: Building

Single-Family Residence: 2-story Revival

2D. Date: 1928

2E. Date(s)
of Alteration:

2L. Ancil. Blgs: 1

2N. No. Stories: 1½

No. Bays:

2J. Historic Use: 01 DOMESTIC

2K. Historic Sub-use: 01A Single Dwelling

Current Use: 01 DOMESTIC

Integrity: Good/fair

Condition: Good

Contributing to potential
historic district? ☒ Yes
☐ No

2O. Structural system: LB Load-bearing Brick

2P. Wall material: 30 BRICK

2Q. Other
Material(s):

2R. Roof Shape: GB Gable

2S. Roof Material: comp shingle

2T. Roof Feature(s): DR Dormer

2U. Foundation: 43 Limestone

2V. Porch type: R1 Recessed 1-story
FU Full

2Y. Environment/Outbuildings:

There is a gabled frame garage clad in aluminum siding.

Outbuilding contributing to
potential historic district? ☐ Yes
☒ No

Date Surveyed: 3/21/2009

2X: Description/History:

This front gabled house has a red/brown brick façade. Front door and small art glass side window are original, as are the pair of 3/1 windows (at the second story) and four 10-pane casements. Original storm windows, five wood brackets at front eaves, original lantern.

Additions/Alterations:



Photo date: 11/6/2008

City of St. Louis Cultural Resources Office

Holly Hills Neighborhood Survey

Lynn Josse and NiNi Harris
3/1/2010

Page 624 of 1643

6117 S GRAND BLVD

City Block: 5867

Ownership information:

WILKERSON, GAIL F & JERRY O
6117 S GRAND BLVD
ST LOUIS MO 63111

A. Historic Name:

C. Other Name:

2A. Architect: Tyrer, H

Builder: Etter, J. A.

2B. Arch. Style: 60 Late 19th/Early 20th c Amer. Movements

2C. Property Type: Building

Single-Family Residence: 2-story Revival

2D. Date: 1927

2E. Date(s)
of Alteration:

2L. Ancil. Blgs: 1

2N. No. Stories: 1½

No. Bays:

2J. Historic Use: 01 DOMESTIC

2K. Historic Sub-use: 01A Single Dwelling

Current Use: 01 DOMESTIC

Integrity: Good/fair

Condition: Good

Contributing to potential
historic district? ☒ Yes
☐ No

2O. Structural system: LB Load-bearing Brick

2P. Wall material: 30 BRICK

2Q. Other
Material(s):

2R. Roof Shape: GB Gable

2S. Roof Material: comp shingle

2T. Roof Feature(s): DR Dormer

2U. Foundation: 43 Limestone

2V. Porch type: FU Full
SI Side

2Y. Environment/Outbuildings:

There is a hipped gable frame garage clad in vinyl siding.

Outbuilding contributing to
potential historic district? ☐ Yes
☒ No

Date Surveyed: 3/21/2009

2X: Description/History:

This front gabled house has a variegated brick façade. Two sets of French doors (original) under Craftsman hoods open to a full-width unroofed front porch. The pair of sash windows at the second story is in an arched opening with a fabric awning. The front door is at the south (left) elevation.

Additions/Alterations:



Photo date: 11/6/2008

City of St. Louis Cultural Resources Office

Holly Hills Neighborhood Survey

Lynn Josse and NiNi Harris
3/1/2010

Page 625 of 1643

6121 S GRAND BLVD

City Block: 5867

Ownership information:

SCHMIERBACH, JOHN P & SONIA D
6121 S GRAND
ST LOUIS MO 63111

A. Historic Name:

C. Other Name:

2A. Architect: Tyerr, H.

Builder: Etter, J. A.

2B. Arch. Style: 60 Late 19th/Early 20th c Amer. Movements

2C. Property Type: Building

Single-Family Residence: 2-story Revival

2D. Date: 1928

2E. Date(s)
of Alteration:

2L. Ancil. Blgs: 1

2N. No. Stories: 1½

No. Bays:

2J. Historic Use: 01 DOMESTIC

2K. Historic Sub-use: 01A Single Dwelling

Current Use: 01 DOMESTIC

Integrity: Good/fair

Condition: Good

Contributing to potential
historic district? ☒ Yes
☐ No

2O. Structural system: LB Load-bearing Brick

2P. Wall material: 30 BRICK

2Q. Other Material(s): 43 Limestone

2R. Roof Shape: GB Gable

2S. Roof Material: 70 CERAMIC TILE

2T. Roof Feature(s): DR Dormer

2U. Foundation: 43 Limestone

2V. Porch type: R1 Recessed 1-story
FU Full

2Y. Environment/Outbuildings:

There is a gabled frame garage clad in concrete board siding.

Outbuilding contributing to
potential historic district? ☐ Yes
☒ No

Date Surveyed: 3/21/2009

2X: Description/History:

This front gabled house has a variegated brick façade. Front door and small art glass side window are original, as are the arched pair of 3/1 windows (at the second story) and four 10-pane casements. Five wood brackets at front eaves, original lantern. There is a full-width unroofed porch in addition to a recessed entry at the right bay.

Additions/Alterations:



Photo date: 11/6/2008

City of St. Louis Cultural Resources Office

Holly Hills Neighborhood Survey

Lynn Josse and NiNi Harris
3/1/2010

Page 626 of 1643

6125 S GRAND BLVD

City Block: 5867

Ownership information:

PERSON, TIMOTHY JR
6125 S GRAND BLVD
ST LOUIS MO 63111

A. Historic Name:

C. Other Name:

2A. Architect:

Builder: Kimmich, E. O.

2B. Arch. Style: 65 Bungalow/Craftsman

2C. Property Type: Building

Single-Family Residence: 2-story craftsman or foursq

2D. Date: 1929

2E. Date(s)
of Alteration:

2L. Ancil. Blgs: 1

2N. No. Stories: 2

No. Bays:

2J. Historic Use: 01 DOMESTIC

2K. Historic Sub-use: 01A Single Dwelling

Current Use: 01 DOMESTIC

Integrity: Good/fair

Condition: Good

Contributing to potential
historic district? ☒ Yes
☐ No

2O. Structural system: LB Load-bearing Brick

2P. Wall material: 30 BRICK

2Q. Other Material(s): 43 Limestone

2R. Roof Shape: GB Gable

2S. Roof Material: comp shingle

2T. Roof Feature(s):

2U. Foundation: 43 Limestone

2V. Porch type: FU Full

2Y. Environment/Outbuildings:

There is a gabled frame garage clad in masonite siding.

Outbuilding contributing to
potential historic district? ☐ Yes
☒ No

Date Surveyed: 3/21/2009

2X: Description/History:

This front gabled house has a variegated brick façade. The front porch is full width, but only the left section is roofed (with a gabled roof on battered brick piers). Original art glass windows at second story; stucco and timber retained in gable end.

Additions/Alterations:

Replacement door and windows.



Photo date: 11/6/2008

City of St. Louis Cultural Resources Office

Holly Hills Neighborhood Survey

Lynn Josse and NiNi Harris
3/1/2010

Page 627 of 1643

6127 S GRAND BLVD

City Block: 5867

Ownership information:

WUNDERLICH, RALPH L & ANNA M
45 S OLD ORCHARD APT 305
ST LOUIS MO 63119

A. Historic Name:

C. Other Name:

2A. Architect: Paulus, R. J.

Builder: Paulus, R.

2B. Arch. Style: 65 Bungalow/Craftsman

2C. Property Type: Building

Single-Family Residence: 2-story craftsman or foursq

2D. Date: 1925

2E. Date(s)
of Alteration:

2L. Ancil. Blgs: 1

2N. No. Stories: 2

No. Bays: 2

2J. Historic Use: 01 DOMESTIC

2K. Historic Sub-use: 01B Multiple Dwelling

Current Use: 01 DOMESTIC

Integrity: Good/fair

Condition: Good

Contributing to potential
historic district? ☒ Yes
☐ No

2O. Structural system: LB Load-bearing Brick

2P. Wall material: 30 BRICK

2Q. Other Material(s): 43 Limestone

2R. Roof Shape: GB Gable

2S. Roof Material: 70 CERAMIC TILE

2T. Roof Feature(s):

2U. Foundation: 43 Limestone

2V. Porch type: FU Full

2Y. Environment/Outbuildings:

There is a flat-roofed brick garage with a parapet.

Outbuilding contributing to
potential historic district? ☒ Yes
☐ No

Date Surveyed: 3/21/2009

2X: Description/History:

This front gabled house has a light brown brick façade. The brick front porch has a gable roof. The original building permit was for a dwelling but both front doors appear original.

Additions/Alterations:

Windows are modern replacement. Gable ends, brackets, eaves, soffits all sided.



Photo date: 11/6/2008

City of St. Louis Cultural Resources Office

Holly Hills Neighborhood Survey

Lynn Josse and NiNi Harris
3/1/2010

Page 639 of 1643

6137 S GRAND BLVD

City Block: 5868

Ownership information:

HEISEL, MATTHEW T & JENNIFER R
6137 S GRAND BLVD
ST LOUIS MO 63111

A. Historic Name:

C. Other Name:

2A. Architect:

Builder: Scheperle, FA

2B. Arch. Style: 53 Tudor Revival

2C. Property Type: Building

Single-Family Residence: 2-story Revival

2D. Date: 1931

2E. Date(s)
of Alteration:

2L. Ancil. Blgs: 1

2N. No. Stories: 1½

No. Bays:

2J. Historic Use: 01 DOMESTIC

2K. Historic Sub-use: 01A Single Dwelling

Current Use: 01 DOMESTIC

Integrity: Excellent

Condition: Good

Contributing to potential
historic district? ☒ Yes
☐ No

2O. Structural system: LB Load-bearing Brick

2P. Wall material: 30 BRICK

2Q. Other Material(s): 43 Limestone

2R. Roof Shape: IG Intersecting Gable

2S. Roof Material: 45 Slate

2T. Roof Feature(s): DR Dormer

2U. Foundation: 43 Limestone

2V. Porch type: OB Other Bay

2Y. Environment/Outbuildings:

This brick garage has a hipped slate roof

Outbuilding contributing to
potential historic district? ☒ Yes
☐ No

Date Surveyed: 3/21/2009

2X: Description/History:

This house has a front gabled left bay which meets a side gabled set back right bay; the timber and stucco front porch at the right is an extension of the line of the left gable. Front door, leaded glass windows are original.

Additions/Alterations:



Photo date: 11/6/2008

City of St. Louis Cultural Resources Office

Holly Hills Neighborhood Survey

Lynn Josse and NiNi Harris
3/1/2010

Page 640 of 1643

6141 S GRAND BLVD

City Block: 5868

Ownership information:

MARTIN, LARRY D & MARGARET D
6141 S GRAND BLVD
ST LOUIS MO 63111

A. Historic Name:

C. Other Name:

2A. Architect: Stevens, CE

Builder:

2B. Arch. Style: 50 Late 19th & 20th c. Revivals

2C. Property Type: Building

Single-Family Residence: 2-story Revival

2D. Date: 1930

2E. Date(s)

2L. Ancil. Blgs: 1

of Alteration:

2N. No. Stories: 1½

No. Bays:

2J. Historic Use: 01 DOMESTIC

2K. Historic Sub-use: 01A Single Dwelling

Current Use: 01 DOMESTIC

Integrity: Good/fair

Condition: Good

Contributing to potential historic district? ☒ Yes
☐ No

2O. Structural system: LB Load-bearing Brick

2P. Wall material: 30 BRICK

2Q. Other Material(s): 43 Limestone

2R. Roof Shape: IG Intersecting Gable

2S. Roof Material: 45 Slate

2T. Roof Feature(s): DR Dormer

2U. Foundation: 43 Limestone

2V. Porch type: FU Full

2Y. Environment/Outbuildings:

This gable-roofed frame garage retains its double drop lapped siding

Outbuilding contributing to potential historic district? ☒ Yes
☐ No

Date Surveyed: 3/21/2009

2X: Description/History:

This house has a front gabled left bay which meets a side gabled set back right bay; front porch is full-width but roofed only at the right side, where a brick gabled section is trimmed with limestone quoins and wood in the steep gable end. Door is original.

Additions/Alterations:

Windows are replacements.



Photo date: 11/6/2008

City of St. Louis Cultural Resources Office

Holly Hills Neighborhood Survey

Lynn Josse and NiNi Harris
3/1/2010

Page 641 of 1643

6145 S GRAND BLVD

City Block: 5868

Ownership information:

SNYDER, RICHARD A & KAREN H MC
6145 S GRAND BL
ST LOUIS MO 63111

A. Historic Name:

C. Other Name:

2A. Architect:

Builder: Doherty, J.

2B. Arch. Style: 65 Bungalow/Craftsman

2C. Property Type: Building

Single-Family Residence: 2-story craftsman or foursq

2D. Date: 1924

2E. Date(s)
of Alteration:

2L. Ancil. Blgs: 1

2N. No. Stories: 2

No. Bays: 2

2J. Historic Use: 01 DOMESTIC

2K. Historic Sub-use: 01A Single Dwelling

Current Use: 01 DOMESTIC

Integrity: Good/fair

Condition: Good

Contributing to potential
historic district? ☒ Yes
☐ No

2O. Structural system: LB Load-bearing Brick

2P. Wall material: 30 BRICK

2Q. Other Material(s): 43 Limestone

2R. Roof Shape: GB Gable

2S. Roof Material: comp shingle

2T. Roof Feature(s):

2U. Foundation: 43 Limestone

2V. Porch type: FU Full

2Y. Environment/Outbuildings:

This hip-roofed garage has aluminum siding and a shed carport addition

Outbuilding contributing to
potential historic district? ☐ Yes
☒ No

Date Surveyed: 3/21/2009

2X: Description/History:

This front gabled house has a variegated red and black brick façade. The front porch is width, its gabled roof resting on battered limestone piers. Brackets at main roof are original, and the porch retains its timber and stucco gable end.

Additions/Alterations:

Front door and windows are replaced.



Photo date: 11/6/2008

City of St. Louis Cultural Resources Office

Holly Hills Neighborhood Survey

Lynn Josse and NiNi Harris
3/1/2010

Page 642 of 1643

6147 S GRAND BLVD

City Block: 5868

Ownership information:

ANDREWS, BERT A JR
6147 S GRAND BLVD
ST LOUIS MO 63111

A. Historic Name:

C. Other Name:

2A. Architect:

Builder: Hinrichs, Geo & Kathryn

2B. Arch. Style: 60 Late 19th/Early 20th c Amer. Movements

2C. Property Type: Building

Single Family Residence: 1 sty compact Modern

2D. Date: 1949

2E. Date(s)
of Alteration:

2L. Ancil. Blgs: 1

2N. No. Stories: 1

No. Bays:

2J. Historic Use: 01 DOMESTIC

2K. Historic Sub-use: 01A Single Dwelling

Current Use: 01 DOMESTIC

Integrity: Good/fair

Condition: Good

Contributing to potential
historic district? ☒ Yes
☐ No

2O. Structural system: CB Concrete Block

2P. Wall material: 30 BRICK

2Q. Other
Material(s):

2R. Roof Shape: GB Gable

2S. Roof Material: comp shingle

2T. Roof Feature(s):

2U. Foundation: 65 CONCRETE

2V. Porch type: ST Stoop

2Y. Environment/Outbuildings:

Gabled brick garage

Outbuilding contributing to
potential historic district? ☒ Yes
☐ No

Date Surveyed: 3/21/2009

2X: Description/History:

The main roof of this simple house is front gabled; the wide projecting right bay has a lower gabled roof. The front door is at the left bay.

Additions/Alterations:



Photo date: 11/6/2008

City of St. Louis Cultural Resources Office

Holly Hills Neighborhood Survey

Lynn Josse and NiNi Harris
3/1/2010

Page 644 of 1643

6301-7 S GRAND BLVD

City Block: 5869

Ownership information:

MINOR, JOHN W & DELIA R ETAL
6301 S GRAND BLVD
ST LOUIS MO 63111

A. Historic Name:

C. Other Name:

2A. Architect: Roxana Petroleum Co.

Builder:

2B. Arch. Style: altered

2C. Property Type: Building
altered

2D. Date: 1927

2E. Date(s)
of Alteration:

2L. Ancil. Blgs: 0

2N. No. Stories: 1

No. Bays:

2J. Historic Use: 16 Transportation

2K. Historic Sub-use: 16D Road-related (vehicular)

Current Use: 02 Commerce/Trade

Integrity: Good/fair

Condition: Good

Contributing to potential
historic district? ☐ Yes
☒ No

2O. Structural system: LB Load-bearing Brick

2P. Wall material: 30 BRICK

2Q. Other Material(s): 40 STONE

2R. Roof Shape: FT Flat

2S. Roof Material: not visible

2T. Roof Feature(s):

2U. Foundation: 65 CONCRETE

2V. Porch type:

2Y. Environment/Outbuildings:

Outbuilding contributing to
potential historic district? ☐ Yes
☐ No

Date Surveyed: 4/4/2009

2X: Description/History:

This is a former filling station, dramatically altered to become a hair salon.

Additions/Alterations:



Photo date: 11/6/2008

City of St. Louis Cultural Resources Office

Holly Hills Neighborhood Survey

Lynn Josse and NiNi Harris
3/1/2010

Page 645 of 1643

6321 S GRAND BLVD

City Block: 5869

Ownership information:

MHB REALTY LLC
6293 SILVERADO TRIAL
NAPA CA 94558

A. Historic Name:

C. Other Name:

2A. Architect: Tarling, J. E.

Builder:

2B. Arch. Style: 70 Modern Movements

2C. Property Type: Building
unassigned due to recent date

2D. Date: 1963

2E. Date(s)
of Alteration:

2L. Ancil. Blgs: 0

2N. No. Stories: 2

No. Bays:

2J. Historic Use: 01 Domestic

2K. Historic Sub-use: 01B Multiple Dwelling

Current Use: 01 Domestic

Integrity: Good/fair

Condition: Good

Contributing to potential
historic district? ☒ Yes
☐ No

2O. Structural system: CB Concrete Block

2P. Wall material: 30 BRICK

2Q. Other Material(s): 65 CONCRETE

2R. Roof Shape: HP Hipped

2S. Roof Material: comp shingle

2T. Roof Feature(s):

2U. Foundation: 65 CONCRETE

2V. Porch type: none

2Y. Environment/Outbuildings:

Outbuilding contributing to
potential historic district? ☐ Yes
☐ No

Date Surveyed: 3/21/2009

2X: Description/History:

Concrete block structure is faced with orange and brown hued variegated brick. Original aluminum frame doors and windows; terrazzo floor, railing and chandelier (in lobby).

Additions/Alterations:

Partially boarded



Photo date: 11/6/2008

City of St. Louis Cultural Resources Office

Holly Hills Neighborhood Survey

Lynn Josse and NiNi Harris
3/1/2010

Page 646 of 1643

6327 S GRAND BLVD

City Block: 5869

Ownership information:

MHB REALTY LLC
6293 SILVERADO TRAIL
NAPA CA 94558

A. Historic Name:

C. Other Name:

2A. Architect: Tarling, J. E.

Builder:

2B. Arch. Style: 70 Modern Movements

2C. Property Type: Building
unassigned due to recent date

2D. Date: 1963

2E. Date(s)
of Alteration:

2L. Ancil. Blgs: 0

2N. No. Stories: 2

No. Bays:

2J. Historic Use: 01 Domestic

2K. Historic Sub-use: 01B Multiple Dwelling

Current Use: 01 Domestic

Integrity: Good/fair

Condition: Good

Contributing to potential
historic district? ☒ Yes
☐ No

2O. Structural system: CB Concrete Block

2P. Wall material: 30 BRICK

2Q. Other Material(s): 65 CONCRETE

2R. Roof Shape: HP Hipped

2S. Roof Material: comp shingle

2T. Roof Feature(s):

2U. Foundation: 65 CONCRETE

2V. Porch type: none

2Y. Environment/Outbuildings:

Outbuilding contributing to
potential historic district? ☐ Yes
☐ No

Date Surveyed: 3/21/2009

2X: Description/History:

Concrete block structure is faced with orange and brown hued variegated brick. Original aluminum frame doors and windows; terrazzo floor, railing and chandelier (in lobby).

Additions/Alterations:



Photo date: 11/6/2008

City of St. Louis Cultural Resources Office

Holly Hills Neighborhood Survey

Lynn Josse and NiNi Harris
3/1/2010

Page 647 of 1643

6339 S GRAND BLVD

City Block: 5869

Ownership information:
CITY OF ST LOUIS EASEMENT

A. Historic Name:

C. Other Name:

2A. Architect:

Builder:

2B. Arch. Style:

2C. Property Type:

2D. Date:

2L. Ancil. Bldgs: 0

2N. No. Stories:

No. Bays:

2J. Historic
Use:

2K. Historic
Sub-use:

Current Use:

Integrity:

Condition:

Contributing to potential
historic district? ☐ Yes
☐ No

2E. Date(s)
of Alteration:

2O. Structural system:

2P. Wall material:

2Q. Other
Material(s):

2R. Roof Shape:

2S. Roof Material:

2T. Roof Feature(s):

2U. Foundation:

2V. Porch type:

2Y. Environment/Outbuildings:

Outbuilding contributing to
potential historic district? ☐ Yes
☐ No

Date Surveyed:

2X. Description/History:

Additions/Alterations:

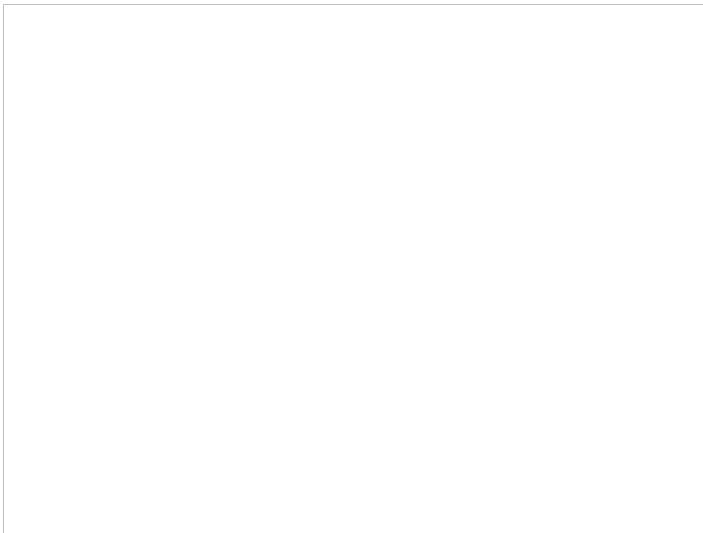

Photo date:

City of St. Louis Cultural Resources Office

Holly Hills Neighborhood Survey

Lynn Josse and NiNi Harris
3/1/2010

Page 648 of 1643

3601 HOLLY HILLS AV

City Block: 5869

Ownership information:

MHB REALTY LLC
6293 SILVERADO TRAIL
NAPA CA 94558

A. Historic Name:

C. Other Name:

2A. Architect: Tarling, Julius

Builder:

2B. Arch. Style: 70 Modern Movements

2C. Property Type: Building

55 Double-loaded Corridor

2D. Date: 1960

2E. Date(s)

2L. Ancil. Bldgs: 0

of Alteration:

2N. No. Stories: 2

No. Bays:

2J. Historic Use: 01 Domestic

2K. Historic Sub-use: 01B Multiple Dwelling

Current Use: 01 Domestic

Integrity: Good/fair

Condition: Good

Contributing to potential historic district? ☒ Yes
☐ No

2O. Structural system: CB Concrete Block

2P. Wall material: 30 BRICK

2Q. Other Material(s): 65 CONCRETE

2R. Roof Shape: FT Flat

2S. Roof Material: not visible

2T. Roof Feature(s):

2U. Foundation: 65 CONCRETE

2V. Porch type: none

2Y. Environment/Outbuildings:

Outbuilding contributing to potential historic district? ☐ Yes
☐ No

Date Surveyed: 3/21/2009

2X: Description/History:

brick-faced concrete block construction, per Sanborn map. Sill courses. Windows and doors are still original. 2-story glass and imitation stone entrance.

Additions/Alterations:



Photo date: 11/6/2008

City of St. Louis Cultural Resources Office

Holly Hills Neighborhood Survey

Lynn Josse and NiNi Harris
3/1/2010

Page 763 of 1643

3801 HOLLY HILLS AV

City Block: 5919

Ownership information:

MCMILLAN, JAMES D
3801 HOLLY HILLS BLVD
ST LOUIS MO 63116

A. Historic Name:

C. Other Name:

2A. Architect:

Builder:

2B. Arch. Style: 53 Tudor Revival

2C. Property Type: Building

Single-Family Residence: 2-story Revival

2D. Date: c. 1928

2E. Date(s)
of Alteration:

2L. Ancil. Blds: 0

2N. No. Stories: 1½

No. Bays:

2J. Historic Use: 01 DOMESTIC

2K. Historic Sub-use: 01A Single Dwelling

Current Use: 01 DOMESTIC

Integrity: Good/fair

Condition: Good

Contributing to potential historic district? ☒ Yes
☐ No

2O. Structural system: LB Load-bearing Brick

2P. Wall material: 30 BRICK

2Q. Other
Material(s):

2R. Roof Shape: IG Intersecting Gable

2S. Roof Material: 45 Slate

2T. Roof Feature(s): DR Dormer

2U. Foundation: 43 Limestone

2V. Porch type: ST Stoop

2Y. Environment/Outbuildings:

Outbuilding contributing to potential historic district? ☐ Yes
☐ No

Date Surveyed: 3/17/2009

2X: Description/History:

Asymmetric house has a projecting right bay with a jerkinhead roof. The house is brown textured brick with a polychrome slate roof with tile coping. Through a round-arched opening, the front door is recessed. Lancet arched front door.

Additions/Alterations:

replacement windows at first story.



Photo date: 3/17/2009

City of St. Louis Cultural Resources Office

Holly Hills Neighborhood Survey

Lynn Josse and NiNi Harris
3/1/2010

Page 764 of 1643

3805 HOLLY HILLS AV

City Block: 5919

Ownership information:

DOWD, ROBERT G JR & DENISE M T
3805 HOLLY HILLS BLVD
ST LOUIS MO 63116

A. Historic Name:

C. Other Name:

2A. Architect: Avis, F. H.

Builder: Darr Const Co., A. R.

2B. Arch. Style: 53 Tudor Revival

2C. Property Type: Building

Single-Family Residence: 2-story Revival

2D. Date: 1928

2E. Date(s)
of Alteration:

2L. Ancil. Blds: 1

2N. No. Stories: 2

No. Bays: 3

2J. Historic
Use: 01 DOMESTIC

2K. Historic
Sub-use: 01A Single Dwelling

Current Use: 01 DOMESTIC

Integrity: Good/fair

Condition: Good

Contributing to potential
historic district? ☒ Yes
☐ No

2O. Structural system: LB Load-bearing Brick

2P. Wall material: 30 BRICK
43 Limestone

2Q. Other
Material(s):

2R. Roof Shape: CM Complex

2S. Roof Material: 70 CERAMIC TILE

2T. Roof Feature(s):

2U. Foundation: 43 Limestone

2V. Porch type: OB Other Bay

2Y. Environment/Outbuildings:

There is a brick gabled garage.

Outbuilding contributing to
potential historic district? ☒ Yes
☐ No

Date Surveyed: 7/2/2009

2X: Description/History:

This large house has two gables facing forward: a gabled wing, left, and a cross gable from the side gabled wing, right. Between them is a crenellated parapet with limestone surface at the first story, above the roofline, and along the multi-shouldered right edge of this bay. The front door is roughly centered; it is original. At the left bay are French doors with diamond-paned leaded glass at the doors, sidelights, and transom lights. At the right bay is a triple set of windows with diamond-paned leaded upper sashes. The second story of the right bay projects slightly; it uses imitation timber patterns and imitation purlins supporting the embellished vergeboard. An oriel bay is at the center bay's second story. At the left bay's third story gable end is a Tudor-arched casement pair in stone architrave with modillioned ledge or planter box.

Additions/Alterations:

Second story windows are replacements.



Photo date: 3/17/2009

City of St. Louis Cultural Resources Office

Holly Hills Neighborhood Survey

Lynn Josse and NiNi Harris
3/1/2010

Page 765 of 1643

3815 HOLLY HILLS AV

City Block: 5919

Ownership information:

ROTH, THOMAS W & LISA M
3815 HOLLY HILLS BL
ST LOUIS MO 63116

A. Historic Name:

C. Other Name:

2A. Architect: Stevens, CE

Builder:

2B. Arch. Style: 53 Tudor Revival

2C. Property Type: Building

Single-Family Residence: 2-story Revival

2D. Date: 1933

2E. Date(s)
of Alteration:

2L. Ancil. Blgs: 0

2N. No. Stories: 2

No. Bays: 4

2J. Historic Use: 01 DOMESTIC

2K. Historic Sub-use: 01A Single Dwelling

Current Use: 01 DOMESTIC

Integrity: Excellent

Condition: Good

Contributing to potential
historic district? ☒ Yes
☐ No

2O. Structural system: LB Load-bearing Brick

2P. Wall material: 30 BRICK

2Q. Other Material(s): 43 Limestone

2R. Roof Shape: IG Intersecting Gable

2S. Roof Material: 45 Slate

2T. Roof Feature(s): DR Dormer

2U. Foundation: 43 Limestone

2V. Porch type: R1 Recessed 1-story
PC Porte Cochere

2Y. Environment/Outbuildings:

Tire strips lead through the porte cochere (right).

Outbuilding contributing to
potential historic district? ☐ Yes
☐ No

Date Surveyed: 7/2/2009

2X: Description/History:

This variegated brick house has a side gabled main volume with a front-facing projecting cross gable at the 3rd of 4 bays; the fourth bay is a brick and stone porte cochere with a large balcony and set back room at the 2nd story under a lower side gabled roof. The front door is at the second bay next to the projecting bay; a limestone structure creates an arched entry with a balcony over it at the 2nd story. Original door; original 6/6 windows at both stories. Original French doors and transom at balcony over front door. Variegated slate roof has a peaked dormer with a semicircular window.

Additions/Alterations:

The only obvious alteration is the siding at the dormer.



Photo date: 3/17/2009

City of St. Louis Cultural Resources Office

Holly Hills Neighborhood Survey

Lynn Josse and NiNi Harris
3/1/2010

Page 766 of 1643

3823 HOLLY HILLS AV

City Block: 5919

Ownership information:

MILLMAN, DANIEL M & MEGAN M
3823 HOLLY HILLS BL
ST LOUIS MO 63116

A. Historic Name:

C. Other Name:

2A. Architect: Kelly, E. B.

Builder:

2B. Arch. Style: 53 Tudor Revival

2C. Property Type: Building

Single-Family Residence: 2-story Revival

2D. Date: 1929

2E. Date(s)
of Alteration:

2L. Ancil. Blds: 0

2N. No. Stories: 2

No. Bays:

2J. Historic Use: 01 DOMESTIC

2K. Historic Sub-use: 01A Single Dwelling

Current Use: 01 DOMESTIC

Integrity: Good/fair

Condition: Good

Contributing to potential
historic district? ☒ Yes
☐ No

2O. Structural system: LB Load-bearing Brick

2P. Wall material: 30 BRICK

2Q. Other Material(s): 43 Limestone

2R. Roof Shape: CM Complex

2S. Roof Material: 45 Slate

2T. Roof Feature(s):

2U. Foundation: 43 Limestone

2V. Porch type: OB Other Bay
PC Porte Cochere

2Y. Environment/Outbuildings:

Driveway runs through porte cochere, left.

Outbuilding contributing to
potential historic district? ☐ Yes
☐ No

Date Surveyed: 7/2/2009

2X: Description/History:

This variegated brick house has a hipped main volume with a front-facing projecting cross gable at the right bay. The other two bays of the main volume of the house have parapet gables: the left bay has a projecting bay at the second story, and the center bay has a Flemish gable. The left bay is set back from the other two. The front door is at the center; the original wide arched wood door is set within a concrete (imitation stone) architrave. Concrete is also used as quoins at the windows, parapets and edges of façade. Set back to the left of the left bay is a porte cochere with a stucco-sided set back room at the 2nd story under a lower hipped roof. Windows are original. Variegated slate roof.

Additions/Alterations:



Photo date: 3/17/2009

City of St. Louis Cultural Resources Office

Holly Hills Neighborhood Survey

Lynn Josse and NiNi Harris
3/1/2010

Page 767 of 1643

3829 HOLLY HILLS AV

City Block: 5919

Ownership information:

HAMILTON, WILLIAM D JR & RUTH M
3829 HOLLY HILLS BLVD
ST LOUIS MO 63116

A. Historic Name:

C. Other Name:

2A. Architect: Naert, Chas

Builder: Naert, Chas.

2B. Arch. Style: 53 Tudor Revival

2C. Property Type: Building

Single-Family Residence: 2-story Revival

2D. Date: 1928

2E. Date(s)
of Alteration:

2L. Ancil. Blgs: 1

2N. No. Stories: 2

No. Bays:

2J. Historic Use: 01 DOMESTIC

2K. Historic Sub-use: 01A Single Dwelling

Current Use: 01 DOMESTIC

Integrity: Excellent

Condition: Good

Contributing to potential historic district? ☒ Yes
☐ No

2O. Structural system: LB Load-bearing Brick

2P. Wall material: 30 BRICK

2Q. Other Material(s): 61 STUCCO

2R. Roof Shape: CM Complex

2S. Roof Material: 45 Slate

2T. Roof Feature(s): DR Dormer

2U. Foundation: 43 Limestone

2V. Porch type: OB Other Bay

2Y. Environment/Outbuildings:

Tire strips, right, lead to a brick hip-roofed brick garage permitted same day as house (\$500).

Outbuilding contributing to potential historic district? ☒ Yes
☐ No

Date Surveyed: 7/2/2009

2X: Description/History:

This dark variegated brick house employs a complex roof structure which seems to have a hipped gable to the left of the centered chimney and a steep front gable to the right of it. Both gable ends have stucco and imitation half timbering separated from the lower brick walls by modillioned wood course. The front door is recessed within a projecting gabled entry with flared side walls. A single story sunroom wing with a balcony on top is at the left side of the composition. The front door is original (with a wood screen door); all façade windows are original 6/1s except for one original art glass window.

Additions/Alterations:



Photo date: 3/17/2009

City of St. Louis Cultural Resources Office

Holly Hills Neighborhood Survey

Lynn Josse and NiNi Harris
3/1/2010

Page 768 of 1643

3835 HOLLY HILLS AV

City Block: 5919

Ownership information:

MCGRATH, DANIEL P & TINA L
3835 HOLLY HILLS BLVD
ST LOUIS MO 63116

A. Historic Name:

C. Other Name:

2A. Architect:

Builder:

2B. Arch. Style: 51 Colonial Revival/Georgian

2C. Property Type: Building

Single-Family Residence: 2-story Revival

2D. Date: c. 1930

2E. Date(s)

2L. Ancil. Blds: 1

of Alteration:

2N. No. Stories: 1½

No. Bays:

2J. Historic Use: 01 DOMESTIC

2K. Historic Sub-use: 01A Single Dwelling

Current Use: 01 DOMESTIC

Integrity: Good/fair

Condition: Good

Contributing to potential historic district? ☒ Yes
☐ No

2O. Structural system: LB Load-bearing Brick

2P. Wall material: 30 BRICK

2Q. Other Material(s):

2R. Roof Shape: GM Gambrel

2S. Roof Material: 45 Slate

2T. Roof Feature(s): DR Dormer

2U. Foundation: 30 BRICK

2V. Porch type: OB Other Bay

2Y. Environment/Outbuildings:

There is a brick hipped-roof garage set back from the alley considerably.

Outbuilding contributing to potential historic district? ☒ Yes
☐ No

Date Surveyed: 7/2/2009

2X: Description/History:

This red brick house consists of two gambrel wings in an L-shaped plan. The left wing's gambrel end extends toward the street; a screened sunroom is attached at the first story and the second story is dominated by the central chimney. The other wing extend to the right, and the front door is set at an angle at the intersection of the two. The original door is topped by a 5-pane fan light.

Additions/Alterations:

It appears that the right wing's picture window replaces smaller original windows.



Photo date: 3/17/2009

City of St. Louis Cultural Resources Office

Holly Hills Neighborhood Survey

Lynn Josse and NiNi Harris
3/1/2010

Page 769 of 1643

3841 HOLLY HILLS AV

City Block: 5919

Ownership information:

AHEARN, ARTHUR L SR TRS
3841 HOLLY HILLS BLVD
ST LOUIS MO 63116

A. Historic Name:

C. Other Name:

2A. Architect: Avis, F. G.

Builder: Folkers, Henry

2B. Arch. Style: 50 Late 19th & 20th c. Revivals

2C. Property Type: Building

Single-Family Residence: 2-story Revival

2D. Date: 1929

2E. Date(s)
of Alteration:

2L. Ancil. Blds: 1

2N. No. Stories: 1

No. Bays:

2J. Historic Use: 01 DOMESTIC

2K. Historic Sub-use: 01A Single Dwelling

Current Use: 01 DOMESTIC

Integrity: Good/fair

Condition: Good

Contributing to potential historic district? ☒ Yes
☐ No

2O. Structural system: LB Load-bearing Brick

2P. Wall material: 30 BRICK

2Q. Other Material(s): 43 Limestone

2R. Roof Shape: IG Intersecting Gable

2S. Roof Material: 70 CERAMIC TILE

2T. Roof Feature(s):

2U. Foundation: 43 Limestone

2V. Porch type: R1 Recessed 1-story
OB Other Bay

2Y. Environment/Outbuildings:

There is a gabled brick garage dating to 1929.
Driveway at right side of house.

Outbuilding contributing to potential historic district? ☐ Yes
☐ No

Date Surveyed: 7/2/2009

2X: Description/History:

This house has a variegated tan brick exterior. The main volume is side gabled, with a cross gable defining the left bay. The front door is at the right side of this bay, recessed behind a stone-quoined Tudor arched entry. The front door is original. A wide chimney is to the right of the front door. A projecting 3-sided bay is at the right side of the façade, capped by a small cross gable. All façade windows are diamond-paned leaded glass (all casements except at the projecting bay).

Additions/Alterations:

Aluminum siding at both front gable ends.



Photo date: 3/17/2009

City of St. Louis Cultural Resources Office

Holly Hills Neighborhood Survey

Lynn Josse and NiNi Harris
3/1/2010

Page 770 of 1643

3847 HOLLY HILLS AV

City Block: 5919

Ownership information:

VILLA, THOMAS A & KAREN A
3847 HOLLY HILLS
ST LOUIS MO 63116

A. Historic Name:

C. Other Name:

2A. Architect:

Builder: Cole, G. W.

2B. Arch. Style: 50 Late 19th & 20th c. Revivals

2C. Property Type: Building

Single-Family Residence: 2-story Revival

2D. Date: 1930

2E. Date(s)
of Alteration:

2L. Ancil. Blgs: 1

2N. No. Stories: 2

No. Bays:

2J. Historic Use: 01 DOMESTIC

2K. Historic Sub-use: 01A Single Dwelling

Current Use: 01 DOMESTIC

Integrity: Good/fair

Condition: Good

Contributing to potential historic district? ☒ Yes
☐ No

2O. Structural system: LB Load-bearing Brick

2P. Wall material: 30 BRICK

2Q. Other Material(s): 43 Limestone

2R. Roof Shape: CM Complex

2S. Roof Material: 45 Slate

2T. Roof Feature(s):

2U. Foundation: 43 Limestone

2V. Porch type: R1 Recessed 1-story

2Y. Environment/Outbuildings:

Driveway to right side of house. There is a gabled brick garage set close to the house.

Outbuilding contributing to potential historic district? ☒ Yes
☐ No

Date Surveyed: 7/2/2009

2X: Description/History:

This two-story variegated brick house has a front-facing hipped gable wing at the left bay projecting from a hipped wing at the right bay. At the elbow of the two wings is a stepped back two story volume with a parapet top and a ball finial. Limestone is used at this volume and the left bay to define openings, edges, bases. The original front door is recessed behind an arched opening centered in the left bay. Above it is a pair of leaded glass diamond-paned French doors. Two small casements are on stone sills in the hipped gable end. At the second story of the elbow volume is a small oriel window. At the right bay, the first story has two large round-arched screened openings, with French doors onto small railed balconies above them. The wall plane at the left side of the façade extends past the side wall to define an arch over the driveway.

Additions/Alterations:



Photo date: 3/17/2009

City of St. Louis Cultural Resources Office

Holly Hills Neighborhood Survey

Lynn Josse and NiNi Harris
3/1/2010

Page 771 of 1643

3849 HOLLY HILLS AV

City Block: 5919

Ownership information:

SMITH, MARK W & LISA M BRAUN
3849 HOLLY HILLS
ST LOUIS MO 63116

A. Historic Name:

C. Other Name:

2A. Architect: Shapiro, B

Builder: Farber, OC

2B. Arch. Style: 51 Colonial Revival/Georgian

2C. Property Type: Building

Single-Family Residence: 2-story Revival

2D. Date: 1937

2E. Date(s)
of Alteration:

2L. Ancil. Blds: 1

2N. No. Stories: 2

No. Bays: 3

2J. Historic Use: 01 DOMESTIC

2K. Historic Sub-use: 01A Single Dwelling

Current Use: 01 DOMESTIC

Integrity: Good/fair

Condition: Good

Contributing to potential historic district? ☒ Yes
☐ No

2O. Structural system: LB Load-bearing Brick

2P. Wall material: 30 BRICK

2Q. Other
Material(s):

2R. Roof Shape: IG Intersecting Gable

2S. Roof Material: 45 Slate

2T. Roof Feature(s): DR Dormer

2U. Foundation: 43 Limestone

2V. Porch type: CB Cental Bay
BA Balcony

2Y. Environment/Outbuildings:

There is a gabled brick garage.

Outbuilding contributing to potential historic district? ☒ Yes
☐ No

Date Surveyed: 7/2/2009

2X: Description/History:

This red brick Georgian Revival house is divided into three distinct bays. The L-shaped plan manifests in a forward wing at the right side of the façade and a side wing to the left, with a two-story flat-roofed entrance bay set back at the elbow. The front door (original, with transom) is sheltered by a porch consisting of a balcony supported by four wood columns. At the right bay a projecting oriel window is at the first floor, with a flared copper roof. Windows are original. The building employs brick quoins. closed gable end at the right bay. Small gabled dormer at the left.

Additions/Alterations:

Some wood trim wrapped in siding.



Photo date: 3/17/2009

City of St. Louis Cultural Resources Office

Holly Hills Neighborhood Survey

Lynn Josse and NiNi Harris
3/1/2010

Page 772 of 1643

3851 HOLLY HILLS AV

City Block: 5919

Ownership information:

HERR, TODD E & LISA M

3851 HOLLY HILLS

ST LOUIS MO 63116

A. Historic Name:

C. Other Name:

2A. Architect:

Builder: Vorholt, Alphonse

2B. Arch. Style: 51 Colonial Revival/Georgian

2C. Property Type: Building

Single-Family Residence: 2-story Revival

2D. Date: 1955

2E. Date(s)

2L. Ancil. Blds: 1

of Alteration:

2N. No. Stories: 2

No. Bays: 3

2J. Historic Use: 01 DOMESTIC

2K. Historic Sub-use: 01A Single Dwelling

Current Use: 01 DOMESTIC

Integrity: Good/fair

Condition: Good

Contributing to potential historic district? ☒ Yes
☐ No

2O. Structural system: CB Concrete Block

2P. Wall material: 30 BRICK

2Q. Other Material(s):

2R. Roof Shape: GB Gable

2S. Roof Material: comp shingle

2T. Roof Feature(s):

2U. Foundation: 65 CONCRETE

2V. Porch type:

2Y. Environment/Outbuildings:

There is a gabled frame garage clad in vinyl siding.

Outbuilding contributing to potential historic district? ☐ Yes
☒ No

Date Surveyed: 7/2/2009

2X: Description/History:

This symmetrical Colonial Revival house has a 3-bay red brick façade. The edges are defined by brick quoins and there is a dentillated wood frieze. The front door, center, is set in an architrave with fluted pilasters and a scrolled broken pediment. Original front door. Original 6/1 windows at second story and 8/1 windows at first story. Single story sunroom added at right.

Additions/Alterations:

Part of architrave appears replaced.



Photo date: 3/17/2009

City of St. Louis Cultural Resources Office

Holly Hills Neighborhood Survey

Lynn Josse and NiNi Harris
3/1/2010

Page 773 of 1643

3853 HOLLY HILLS AV

City Block: 5919

Ownership information:

SCHWENT, MICHAEL J & SUSAN G
3853 HOLLY HILLS BLVD
ST LOUIS MO 63116

A. Historic Name:

C. Other Name:

2A. Architect: Brinkman, C. W.

Builder: Bartels, M. C.

2B. Arch. Style: 65 Bungalow/Craftsman

2C. Property Type: Building

Single-Family Residence: 2-story Revival

2D. Date: 1927

2E. Date(s)
of Alteration:

2L. Ancil. Blds: 1

2N. No. Stories: 2

No. Bays: 3

2J. Historic
Use: 01 DOMESTIC

2K. Historic
Sub-use: 01A Single Dwelling

Current Use: 01 DOMESTIC

Integrity: Good/fair

Condition: Good

Contributing to potential
historic district? ☒ Yes
☐ No

2O. Structural system: LB Load-bearing Brick

2P. Wall material: 30 BRICK

2Q. Other
Material(s):

2R. Roof Shape: HP Hipped

2S. Roof Material: 45 Slate

2T. Roof Feature(s): DR Dormer

2U. Foundation: 30 BRICK

2V. Porch type: ST Stoop
hood

2Y. Environment/Outbuildings:

There is a gabled brick garage.

Outbuilding contributing to
potential historic district? ☒ Yes
☐ No

Date Surveyed: 7/2/2009

2X: Description/History:

This variegated brick house is a stylish combination of the Craftsman and Tudor Revival idioms, with quoined window openings with labels a la Tudor Revival, the massing and bracketed gabled of the Craftsman, and imitation half-timbering and other timber features that are used in both styles. The house has a hipped roof with a low cross gable defining the projecting entrance bay, just right of center. The original front door is in a quoined Tudor-arched opening, sheltered by a bracketed gable hood. At the wide left bay the first story windows are a triple set in a quoined surround. These and most other façade window are replacements (the only exception is the small leaded glass window next to the front door). Above the left bay a small peaked vent dormer is set back in the roof. The right bay is only a single room deep.

Additions/Alterations:

most façade windows are replacements; some wood trim wrapped in siding.



Photo date: 3/17/2009

City of St. Louis Cultural Resources Office

Holly Hills Neighborhood Survey

Lynn Josse and NiNi Harris
3/1/2010

Page 774 of 1643

3863 HOLLY HILLS AV

City Block: 5919

Ownership information:

LAWDER, FORTIS M & JOAN
3863 HOLLY HILLS BL
ST LOUIS MO 63116

A. Historic Name:

C. Other Name:

2A. Architect: Chaffee, Roy O.

Builder: Darr, A. R.

2B. Arch. Style: 53 Tudor Revival

2C. Property Type: Building

Single-Family Residence: 2-story Revival

2D. Date: 1928

2E. Date(s)
of Alteration:

2L. Ancil. Blds: 0

2N. No. Stories: 2

No. Bays:

2J. Historic Use: 01 DOMESTIC

2K. Historic Sub-use: 01A Single Dwelling

Current Use: 01 DOMESTIC

Integrity: Excellent

Condition: Good

Contributing to potential
historic district? ☒ Yes
☐ No

2O. Structural system: LB Load-bearing Brick

2P. Wall material: 30 BRICK
61 STUCCO

2Q. Other Material(s): 43 Limestone

2R. Roof Shape: CM Complex

2S. Roof Material: 45 Slate

2T. Roof Feature(s): DR Dormer

2U. Foundation: 43 Limestone

2V. Porch type:

2Y. Environment/Outbuildings:

Outbuilding contributing to
potential historic district? ☐ Yes
☐ No

Date Surveyed: 7/2/2009

2X: Description/History:

One of the largest and most complex houses in the survey area, this Tudor Revival house appears to have an L-shaped plan with a projecting wing facing the street, right, and a side arm extending to the left. The intersecting roofs are hipped with variegated slate and a peaked dormer each. Limestone is used generously around the base, rough-cut except for the dressed set of four windows with trefoil Tudor arches, all under a stone label. The other windows are designed as small-paned leaded glass; French doors are at the first story of the left wing. The second story of the left wing is designed as two projecting stuccoed bays with imitation half-timbering and casement sets. Original features are almost completely intact.

Additions/Alterations:



Photo date: 3/17/2009

City of St. Louis Cultural Resources Office

Holly Hills Neighborhood Survey

Lynn Josse and NiNi Harris
3/1/2010

Page 775 of 1643

3873 HOLLY HILLS AV

City Block: 5919

Ownership information:

JAUDES, CAROL J TRS
3873 HOLLY HILLS
ST LOUIS MO 63116

A. Historic Name:

C. Other Name:

2A. Architect: Koenig, C. A.

Builder: Schuler & Co., C. W.

2B. Arch. Style: 53 Tudor Revival

2C. Property Type: Building

Single-Family Residence: 2-story Revival

2D. Date: 1928

2E. Date(s)
of Alteration:

2L. Ancil. Blds: 1

2N. No. Stories: 2

No. Bays: 3

2J. Historic Use: 01 DOMESTIC

2K. Historic Sub-use: 01A Single Dwelling

Current Use: 01 DOMESTIC

Integrity: Excellent

Condition: Good

Contributing to potential
historic district? ☒ Yes
☐ No

2O. Structural system: LB Load-bearing Brick

2P. Wall material: 30 BRICK

2Q. Other Material(s): 62 TERRA COTTA

2R. Roof Shape: CM Complex

2S. Roof Material: 45 Slate

2T. Roof Feature(s):

2U. Foundation: 30 BRICK

2V. Porch type: R1 Recessed 1-story

2Y. Environment/Outbuildings:

There is a gabled brick garage.

Outbuilding contributing to
potential historic district? ☒ Yes
☐ No

Date Surveyed: 7/2/2009

2X: Description/History:

This variegated brick house appears from the street to have an L-shaped plan. The main volume is parallel to the street; it has a gable end facing the right (east) elevation, and the roof hips at the left side where the lower gabled bay projects forward. The front door is located at the center of the façade in a single story porch; the door is flush with the right wing, and the porch front is flush with the forward facing gabled bay. This single-story porch is topped by a balcony at the elbows of the two wings. Terra cotta is used for quoined surrounds at all of the façade openings. The door and all façade windows are original. At the left bay are two sets of French doors. At the right bay is a triple set of wood casement pairs; second story windows are double hung 8/8s at the left bay, 6/6s at the right bay, and a diamond-paned leaded glass window at the center bay. A single story screened porch is at the right side of the composition.

Additions/Alterations:



Photo date: 3/17/2009

City of St. Louis Cultural Resources Office

Holly Hills Neighborhood Survey

Lynn Josse and NiNi Harris
3/1/2010

Page 776 of 1643

3879 HOLLY HILLS AV

City Block: 5919

Ownership information:

SCHWAB, JAMES N & NANCY L
3879 HOLLY HILLS BLVD
ST LOUIS MO 63116

A. Historic Name:

C. Other Name:

2A. Architect: Rieser, AP

Builder: Rieser, AP

2B. Arch. Style: 50 Late 19th & 20th c. Revivals

2C. Property Type: Building

Single-Family Residence: 2-story Revival

2D. Date: 1926

2E. Date(s)
of Alteration:

2L. Ancil. Blgs: 1

2N. No. Stories: 2

No. Bays: 2

2J. Historic Use: 01 DOMESTIC

2K. Historic Sub-use: 01A Single Dwelling

Current Use: 01 DOMESTIC

Integrity: Excellent

Condition: Good

Contributing to potential
historic district? ☒ Yes
☐ No

2O. Structural system: LB Load-bearing Brick

2P. Wall material: 30 BRICK

2Q. Other Material(s): 61 STUCCO

2R. Roof Shape: CM Complex

2S. Roof Material:

2T. Roof Feature(s):

2U. Foundation: 43 Limestone

2V. Porch type: FU Full
SI Side

2Y. Environment/Outbuildings:

There is a gabled brick garage.

Outbuilding contributing to
potential historic district? ☒ Yes
☐ No

Date Surveyed: 7/2/2009

2X: Description/History:

This brown brick house employs a number of devices typical of the English Arts & Crafts movement, including a broad front gable, simple detailing, and half-timbered sections. Parallel to the street a wing has a gabled left (west) end; the front gabled section intersects near the right side of the house, and to the right of that the main roof terminates in a small hipped section. The front gabled wing is asymmetrical; the right side of the gable descends low over an arched passage and porch. The front door is not visible from the street. A set of French doors is at each bay of the first story. The right bay's gable end has a set of two casement pairs, and at the left bay is a double-peaked dormer with two 6/6 windows and a stucco and faux timber finish. A full-width unroofed porch runs along the front of the house. All windows are original.

Additions/Alterations:



Photo date: 3/17/2009

City of St. Louis Cultural Resources Office

Holly Hills Neighborhood Survey

Lynn Josse and NiNi Harris
3/1/2010

Page 777 of 1643

3881 HOLLY HILLS AV

City Block: 5919

Ownership information:

PAPES, EDMUND L
3881 HOLLY HILLS BLVD
ST LOUIS MO 63116

A. Historic Name:

C. Other Name:

2A. Architect:

Builder:

2B. Arch. Style: 53 Tudor Revival

2C. Property Type: Building

Single-Family Residence: 2-story Revival

2D. Date: 1927

2E. Date(s)
of Alteration:

2L. Ancil. Blds: 1

2N. No. Stories: 2

No. Bays:

2J. Historic Use: 01 DOMESTIC

2K. Historic Sub-use: 01A Single Dwelling

Current Use: 01 DOMESTIC

Integrity: Good/fair

Condition: Good

Contributing to potential
historic district? ☒ Yes
☐ No

2O. Structural system: LB Load-bearing Brick

2P. Wall material: 30 BRICK

2Q. Other Material(s): 43 Limestone

2R. Roof Shape: CM Complex

2S. Roof Material: composition shingle

2T. Roof Feature(s): DR Dormer

2U. Foundation: 43 Limestone

2V. Porch type: hood

2Y. Environment/Outbuildings:

There is a gabled brick garage.

Outbuilding contributing to
potential historic district? ☒ Yes
☐ No

Date Surveyed: 7/2/2009

2X. Description/History:

This red brick Tudor Revival house has an intersecting gable main roof; the main roof is side gabled with a slightly projecting front gabled entrance bay at the left side of the façade. This bay's brickwork features a lightly raised diaper pattern, as does the gabled wall dormer at the right bay. The original round-arched front door is intact under a metal and glass arched awning. Dressed limestone quoins are used to define the edges of the left bay and at the front door, its small side window, and the stone-mullioned set of three leaded casement pairs and transoms at the right bay. A small stone-framed oriel window is above the front door. At the right side of the façade is a single story sunroom under its own hipped roof.

Additions/Alterations:



Photo date: 3/17/2009

City of St. Louis Cultural Resources Office

Holly Hills Neighborhood Survey

Lynn Josse and NiNi Harris
3/1/2010

Page 778 of 1643

3887 HOLLY HILLS AV

City Block: 5919

Ownership information:

VILLA, MATTHEW P LAURA M
3887 HOLLY HILLS AVE
ST LOUIS MO 63116

A. Historic Name:

C. Other Name:

2A. Architect: Mullen, D.

Builder:

2B. Arch. Style: 53 Tudor Revival

2C. Property Type: Building

Single-Family Residence: 2-story Revival

2D. Date: 1928

2E. Date(s)
of Alteration:

2L. Ancil. Blds: 1

2N. No. Stories: 2

No. Bays: 3

2J. Historic
Use: 01 DOMESTIC

2K. Historic
Sub-use: 01A Single Dwelling

Current Use: 01 DOMESTIC

Integrity: Good/fair

Condition: Good

Contributing to potential
historic district? ☒ Yes
☐ No

2O. Structural system: LB Load-bearing Brick

2P. Wall material: 30 BRICK

2Q. Other
Material(s): 43 Limestone

2R. Roof Shape: IG Intersecting Gable

2S. Roof Material: 45 Slate

2T. Roof Feature(s):

2U. Foundation: 43 Limestone

2V. Porch type: R1 Recessed 1-story

2Y. Environment/Outbuildings:

There is a gabled brick garage with a slate roof. The gable ends are clad in polychromatic slate.

Outbuilding contributing to
potential historic district? ☒ Yes
☐ No

Date Surveyed: 7/2/2009

2X: Description/History:

This variegated brick Tudor Revival house has an intersecting gable main roof; the main roof is side gabled with a slightly projecting front gabled bay, right. The front door is recessed behind a single-story crenellated porch at the center bay. Dressed limestone quoins distinguish the porch. A smaller gable tops the left bay. The two front gable ends are filled with basketweave and herringbone brick. All of the windows are original leaded glass, including the set of French doors at the right bay. The roof is variegated slate.

Additions/Alterations:



Photo date: 3/17/2009

City of St. Louis Cultural Resources Office

Holly Hills Neighborhood Survey

Lynn Josse and NiNi Harris
3/1/2010

Page 779 of 1643

3895 HOLLY HILLS AV

City Block: 5919

Ownership information:

MANTESE, LAWRENCE J TRS
3895 HOLLY HILLS
ST LOUIS MO 63116

A. Historic Name:

C. Other Name:

2A. Architect: Lucas, W. A.

Builder: Bartels, M. C.

2B. Arch. Style: 50 Late 19th & 20th c. Revivals

2C. Property Type: Building

Single-Family Residence: 2-story Revival

2D. Date: 1927

2E. Date(s)
of Alteration:

2L. Ancil. Blds: 1

2N. No. Stories: 1½

No. Bays:

2J. Historic Use: 01 DOMESTIC

2K. Historic Sub-use: 01A Single Dwelling

Current Use: 01 DOMESTIC

Integrity: Good/fair

Condition: Good

Contributing to potential
historic district? ☒ Yes
☐ No

2O. Structural system: LB Load-bearing Brick

2P. Wall material: 30 BRICK

2Q. Other
Material(s):

2R. Roof Shape: GB Gable

2S. Roof Material: 45 Slate

2T. Roof Feature(s): DR Dormer

2U. Foundation:

2V. Porch type: ST Stoop

2Y. Environment/Outbuildings:

There is a gabled brick garage with a slate roof.

Outbuilding contributing to
potential historic district? ☒ Yes
☐ No

Date Surveyed: 7/2/2009

2X: Description/History:

This tan brick house has a side gabled roof with a wide front gabled left bay. The front door is in a small projecting gabled entry bay at the center of the façade. The round-arched door and storm door are original. The left bay's windows are wood 6/1s (a triple set at the first story and a single window in the gable end); at the right bay are two pair of leaded glass casements. A shed-roofed dormer has art glass windows.

Additions/Alterations:

Some wood trim covered with siding; canvas awnings at first floor windows; Screened porch added at right elevation.



Photo date: 3/17/2009

City of St. Louis Cultural Resources Office

Holly Hills Neighborhood Survey

Lynn Josse and NiNi Harris
3/1/2010

Page 780 of 1643

3899 HOLLY HILLS AV

City Block: 5919

Ownership information:

KEANE, JOHN M & MARY JANE
3899 HOLLY HILLS
ST LOUIS MO 63116

A. Historic Name:

C. Other Name:

2A. Architect:

Builder:

2B. Arch. Style: unassigned due to recent date

2C. Property Type: Building

unassigned due to recent date

2D. Date: 1983

2E. Date(s)

2L. Ancil. Blgs: 0

of Alteration:

2N. No. Stories: 1½

No. Bays:

2J. Historic Use: 01 DOMESTIC

2K. Historic Sub-use: 01A Single Dwelling

Current Use: 01 DOMESTIC

Integrity: Good/fair

Condition: Good

Contributing to potential historic district? ☐ Yes ☒ No

2O. Structural system: UD Undetermined

2P. Wall material: 30 BRICK

2Q. Other Material(s):

2R. Roof Shape: CM Complex

2S. Roof Material: comp shingle

2T. Roof Feature(s): DR Dormer

2U. Foundation:

2V. Porch type:

2Y. Environment/Outbuildings:

Outbuilding contributing to potential historic district? ☐ Yes ☐ No

Date Surveyed: 7/2/2009

2X: Description/History:

date obtained from assessor's database. This late Tudor Revival composition uses imitation timber and stucco at the gable ends and dormers above a brick first story. Original (c. 1983) features generally intact.

Additions/Alterations:



Photo date: 3/17/2009

City of St. Louis Cultural Resources Office

Holly Hills Neighborhood Survey

Lynn Josse and NiNi Harris
3/1/2010

Page 997 of 1643

3903 HOLLY HILLS AV

City Block: 5926

Ownership information:

SIMS, DOROTHY P
3903 HOLLY HILLS BLVD
ST LOUIS MO 63116

A. Historic Name:

C. Other Name:

2A. Architect: Avis, F. G.

Builder: Darr, A. R.

2B. Arch. Style: 50 Late 19th & 20th c. Revivals

2C. Property Type: Building

Single-Family Residence: 2-story Revival

2D. Date: 1929

2E. Date(s)
of Alteration:

2L. Ancil. Blgs: 1

2N. No. Stories: 2

No. Bays:

2J. Historic Use: 01 DOMESTIC

2K. Historic Sub-use: 01A Single Dwelling

Current Use: 01 DOMESTIC

Integrity: Excellent

Condition: Good

Contributing to potential
historic district? ☒ Yes
☐ No

2O. Structural system: LB Load-bearing Brick

2P. Wall material: 30 BRICK

2Q. Other Material(s): 43 Limestone

2R. Roof Shape: CM Complex

2S. Roof Material: 45 Slate

2T. Roof Feature(s): TW Tower/Turret

2U. Foundation: 43 Limestone

2V. Porch type: PA Patio
R1 Recessed 1-story

2Y. Environment/Outbuildings:

Hipped 3-bay brick garage was permitted same day
as house.

Outbuilding contributing to
potential historic district? ☒ Yes
☐ No

Date Surveyed: 3/17/2009

2X: Description/History:

Front door is in corner turret facing intersection. Polychrome (mostly red) brick exterior with ample limestone trim as irregular quoins and at base. Half timber detailing. Lots of diamond paned leaded glass at windows.

Additions/Alterations:



Photo date: 3/17/2009

City of St. Louis Cultural Resources Office

Holly Hills Neighborhood Survey

Lynn Josse and NiNi Harris
3/1/2010

Page 998 of 1643

3909 HOLLY HILLS AV

City Block: 5926

Ownership information:

VANDERPLUYM, JANET A TRS
3909 HOLLY HILLS BLVD
ST LOUIS MO 63116

A. Historic Name:

C. Other Name:

2A. Architect: Avis, FG

Builder:

2B. Arch. Style: 53 Tudor Revival

2C. Property Type: Building

Single-Family Residence: 2-story Revival

2D. Date: 1931

2E. Date(s)
of Alteration:

2L. Ancil. Blds: 1

2N. No. Stories: 2

No. Bays: 3

2J. Historic Use: 01 DOMESTIC

2K. Historic Sub-use: 01A Single Dwelling

Current Use: 01 DOMESTIC

Integrity: Good/fair

Condition: Good

Contributing to potential historic district? ☒ Yes
☐ No

2O. Structural system: LB Load-bearing Brick

2P. Wall material: 30 BRICK

2Q. Other Material(s): 43 Limestone

2R. Roof Shape: CM Complex

2S. Roof Material: 70 CERAMIC TILE

2T. Roof Feature(s):

2U. Foundation: 30 BRICK

2V. Porch type: ST Stoop

2Y. Environment/Outbuildings:

4-bay brick garage - original section permitted with house (\$1500), added to in 1948 (\$600 to owner)

Outbuilding contributing to potential historic district? ☒ Yes
☐ No

Date Surveyed: 3/17/2009

2X: Description/History:

Roof material appears to be a flat green ceramic tile. Center gabled bay projects slightly. Left bay is a taller front gable. At the center bay is the original wide front door. Leaded glass windows are original. Decorative bond patterns including basketweave at the center of the second story.

Additions/Alterations:



Photo date: 3/17/2009

City of St. Louis Cultural Resources Office

Holly Hills Neighborhood Survey

Lynn Josse and NiNi Harris
3/1/2010

Page 999 of 1643

3915 HOLLY HILLS AV

City Block: 5926

Ownership information:

BRADLEY, RICHARD T & ALISON M
3915 HOLLY HILLS
ST LOUIS MO 63116

A. Historic Name:

C. Other Name:

2A. Architect:

Builder: Hess, David A

2B. Arch. Style: 70 Modern Movements

2C. Property Type: Building
other

2D. Date: 1958

2E. Date(s)
of Alteration:

2L. Ancil. Bldgs: 1

2N. No. Stories: 2

No. Bays: 2

2J. Historic Use: 01 DOMESTIC

2K. Historic Sub-use: 01A Single Dwelling

Current Use: 01 DOMESTIC

Integrity: Good/fair

Condition: Good

Contributing to potential
historic district? ☐ Yes
☐ No

2O. Structural system: CB Concrete Block

2P. Wall material: 30 BRICK

2Q. Other
Material(s):

2R. Roof Shape: CM Complex

2S. Roof Material: comp shingle

2T. Roof Feature(s):

2U. Foundation: 65 CONCRETE

2V. Porch type: OB Other Bay

2Y. Environment/Outbuildings:

Brick garage with hipped roof is new

Outbuilding contributing to
potential historic district? ☐ Yes
☒ No

Date Surveyed: 3/17/2009

2X: Description/History:

This split level house is very unusual in the survey area. A single story hipped section at right has a corner window. The left volume is two stories with a shallow front gabled roof.

Additions/Alterations:



Photo date: 3/17/2009

City of St. Louis Cultural Resources Office

Holly Hills Neighborhood Survey

Lynn Josse and NiNi Harris
3/1/2010

Page 1000 of 1643

3921 HOLLY HILLS AV

City Block: 5926

Ownership information:

BEARDSLEE, MICHAEL A & DEBORA
3921 HOLLY HILLS
ST LOUIS MO 63116

A. Historic Name:

C. Other Name:

2A. Architect: Avis, FG

Builder: Geiner, Sr, MC

2B. Arch. Style: 53 Tudor Revival

2C. Property Type: Building

Single-Family Residence: 2-story Revival

2D. Date: 1929

2E. Date(s)
of Alteration:

2L. Ancil. Bldgs: 1

2N. No. Stories: 2

No. Bays: 3

2J. Historic Use: 01 DOMESTIC

2K. Historic Sub-use: 01A Single Dwelling

Current Use: 01 DOMESTIC

Integrity: Excellent

Condition: Good

Contributing to potential
historic district? ☒ Yes
☐ No

2O. Structural system: LB Load-bearing Brick

2P. Wall material: 30 BRICK

2Q. Other Material(s): 43 Limestone
20 WOOD

2R. Roof Shape: IG Intersecting Gable

2S. Roof Material: 45 Slate

2T. Roof Feature(s):

2U. Foundation: 43 Limestone

2V. Porch type: ST Stoop

2Y. Environment/Outbuildings:

Variegated brick garage has limestone trim and wood eaves

Outbuilding contributing to
potential historic district? ☒ Yes
☐ No

Date Surveyed: 3/17/2009

2X: Description/History:

The left two bays project slightly; at the left a jerkinhead faces the street. The center bay has a parapet wall over the front door, with limestone ball finials. The second story of the right bay is half-timbered with basketweave brick fill. The original front door and leaded windows.

Additions/Alterations:



Photo date: 3/17/2009

City of St. Louis Cultural Resources Office

Holly Hills Neighborhood Survey

Lynn Josse and NiNi Harris
3/1/2010

Page 1001 of 1643

3927 HOLLY HILLS AV

City Block: 5926

Ownership information:

MCCLOUD, MATTHEW D & LYNETTE
3927 HOLLY HILLS BLVD
ST LOUIS MO 63116

A. Historic Name:

C. Other Name:

2A. Architect:

Builder:

2B. Arch. Style: 53 Tudor Revival

2C. Property Type: Building

Single-Family Residence: 2-story Revival

2D. Date: 1927

2E. Date(s)

2L. Ancil. Blgs: 0

of Alteration:

2N. No. Stories: 1½

No. Bays: 2

2J. Historic Use: 01 DOMESTIC

2K. Historic Sub-use: 01A Single Dwelling

Current Use: 01 DOMESTIC

Integrity: Good/fair

Condition: Good

Contributing to potential historic district? ☒ Yes
☐ No

2O. Structural system: LB Load-bearing Brick

2P. Wall material: 61 STUCCO

2Q. Other Material(s): 30 BRICK
20 WOOD

2R. Roof Shape: IG Intersecting Gable

2S. Roof Material: 45 Slate

2T. Roof Feature(s): DR Dormer

2U. Foundation: 30 BRICK

2V. Porch type: none

2Y. Environment/Outbuildings:

Outbuilding contributing to potential historic district? ☐ Yes
☐ No

Date Surveyed: 3/17/2009

2X: Description/History:

left bay is a projecting gable. Brick is the material visible at the foundation. The house has a Norman farmhouse flair to it.

Additions/Alterations:

second floor windows are replacements. Fabric awning over the door.



Photo date: 3/17/2009

City of St. Louis Cultural Resources Office

Holly Hills Neighborhood Survey

Lynn Josse and NiNi Harris
3/1/2010

Page 1002 of 1643

3931 HOLLY HILLS AV

City Block: 5926

Ownership information:

HARTZLER, THEODORE W & SHARO
3931 HOLLY HILLS BLVD
ST LOUIS MO 63116

A. Historic Name:

C. Other Name:

2A. Architect: Haeger, L.

Builder: Bartels, M. C.

2B. Arch. Style: 53 Tudor Revival

2C. Property Type: Building

Single-Family Residence: 2-story Revival

2D. Date: 1928

2E. Date(s)
of Alteration:

2L. Ancil. Bldgs: 1

2N. No. Stories: 2

No. Bays: 2

2J. Historic Use: 01 DOMESTIC

2K. Historic Sub-use: 01A Single Dwelling

Current Use: 01 DOMESTIC

Integrity: Excellent

Condition: Good

Contributing to potential
historic district? ☒ Yes
☐ No

2O. Structural system: LB Load-bearing Brick

2P. Wall material: 30 BRICK

2Q. Other Material(s): 43 Limestone

2R. Roof Shape: IG Intersecting Gable

2S. Roof Material: 45 Slate

2T. Roof Feature(s): DR Dormer

2U. Foundation: 30 BRICK

2V. Porch type: OB Other Bay

2Y. Environment/Outbuildings:

\$1500 brick garage permitted to Brinkmann 4/3/28 -
variegated brick, gable roof, chimney

Outbuilding contributing to
potential historic district? ☒ Yes
☐ No

Date Surveyed: 3/17/2009

2X: Description/History:

left bay is a broad cross gable projecting from a side gabled main roof. Brick is the material visible at the foundation. Shed wall dormer right, original doors and windows.

Additions/Alterations:



Photo date: 3/17/2009

City of St. Louis Cultural Resources Office

Holly Hills Neighborhood Survey

Lynn Josse and NiNi Harris
3/1/2010

Page 1003 of 1643

3941 HOLLY HILLS AV

City Block: 5926

Ownership information:

STEINKUEHLER, JERRY & TODD C
3941 HOLLY HILLS BLVD
ST LOUIS MO 63116

A. Historic Name:

C. Other Name:

2A. Architect: Stauder, A

Builder:

2B. Arch. Style: 53 Tudor Revival

2C. Property Type: Building

Single-Family Residence: 2-story Revival

2D. Date: 1928

2E. Date(s)
of Alteration:

2L. Ancil. Blds: 1

2N. No. Stories: 2

No. Bays:

2J. Historic Use: 01 DOMESTIC

2K. Historic Sub-use: 01A Single Dwelling

Current Use: 01 DOMESTIC

Integrity: Excellent

Condition: Good

Contributing to potential
historic district? ☒ Yes
☐ No

2O. Structural system: LB Load-bearing Brick

2P. Wall material: 30 BRICK

2Q. Other Material(s): 43 Limestone

2R. Roof Shape: IG Intersecting Gable

2S. Roof Material: 70 CERAMIC TILE

2T. Roof Feature(s):

2U. Foundation: 43 Limestone

2V. Porch type: PA Patio

2Y. Environment/Outbuildings:

Gabled garage of tan striated brick has shed addition. Shaped wood vergeboard faces alley

Outbuilding contributing to
potential historic district? ☒ Yes
☐ No

Date Surveyed: 3/17/2009

2X: Description/History:

Gabled left bay faces street, crossing from the main roof's side gable. Sunroom to the right. Flush limestone quoins and trim at small lancet windows. Original front door and windows.

Additions/Alterations:



Photo date:

City of St. Louis Cultural Resources Office

Holly Hills Neighborhood Survey

Lynn Josse and NiNi Harris
3/1/2010

Page 1004 of 1643

3947 HOLLY HILLS AV

City Block: 5926

Ownership information:

MURPHY, PATRICIA L TRS
3947 HOLLY HILLS BLVD
ST LOUIS MO 63116

A. Historic Name:

C. Other Name:

2A. Architect: Kobermann, A

Builder: Kobermann, A

2B. Arch. Style: 65 Bungalow/Craftsman

2C. Property Type: Building

Single-Family Residence: 2-story Revival

2D. Date: 1927

2E. Date(s)
of Alteration:

2L. Ancil. Blgs: 1

2N. No. Stories: 1½

No. Bays:

2J. Historic Use: 01 DOMESTIC

2K. Historic Sub-use: 01A Single Dwelling

Current Use: 01 DOMESTIC

Integrity: Excellent

Condition: Good

Contributing to potential
historic district? ☒ Yes
☐ No

2O. Structural system: LB Load-bearing Brick

2P. Wall material: 30 BRICK

2Q. Other
Material(s):

2R. Roof Shape: GB Gable

2S. Roof Material:

2T. Roof Feature(s): DR Dormer

2U. Foundation: 43 Limestone

2V. Porch type: ST Stoop

2Y. Environment/Outbuildings:

Hipped frame garage is stuccoed.

Outbuilding contributing to
potential historic district? ☒ Yes
☐ No

Date Surveyed: 3/17/2009

2X: Description/History:

This front-gabled house has broad shed dormers to either side. An arched car gate is over the driveway, left. Round arched original front door, left, and a French door pair, right (all original). A projecting bay is between the doors.

Additions/Alterations:



Photo date: 3/17/2009

City of St. Louis Cultural Resources Office

Holly Hills Neighborhood Survey

Lynn Josse and NiNi Harris
3/1/2010

Page 1005 of 1643

3953 HOLLY HILLS AV

City Block: 5926

Ownership information:

GUNTER, RAYMOND T
3953 HOLLY HILLS
ST LOUIS MO 63116

A. Historic Name:

C. Other Name:

2A. Architect: Giesler, E

Builder: Moeller, G

2B. Arch. Style: 50 Late 19th & 20th c. Revivals

2C. Property Type: Building

Single-Family Residence: 2-story Revival

2D. Date: 1929

2E. Date(s)
of Alteration:

2L. Ancil. Bldgs: 1

2N. No. Stories: 2

No. Bays: 5

2J. Historic Use: 01 DOMESTIC

2K. Historic Sub-use: 01A Single Dwelling

Current Use: 01 DOMESTIC

Integrity: Good/fair

Condition: Good

Contributing to potential
historic district? ☒ Yes
☐ No

2O. Structural system: LB Load-bearing Brick

2P. Wall material: 30 BRICK

2Q. Other Material(s): 43 Limestone

2R. Roof Shape: HP Hipped

2S. Roof Material: 70 CERAMIC TILE

2T. Roof Feature(s):

2U. Foundation: 43 Limestone

2V. Porch type: FU Full

2Y. Environment/Outbuildings:

\$500 garage was permitted 7/15/1929 - hipped
variegated brick

Outbuilding contributing to
potential historic district? ☒ Yes
☐ No

Date Surveyed: 3/17/2009

2X: Description/History:

Eclectic tapestry brick house with limestone quoins at the first story and a stone sill course at the second. Shaped wood rafters at the red clay tile roof. The round-arched front door is in a battered gabled projection. Unroofed full-width patio/porch.

Additions/Alterations:



Photo date: 3/17/2009

City of St. Louis Cultural Resources Office

Holly Hills Neighborhood Survey

Lynn Josse and NiNi Harris
3/1/2010

Page 1006 of 1643

3957 HOLLY HILLS AV

City Block: 5926

Ownership information:

BAUER, MICHAEL E & HOPPE-BAUER,
3957 HOLLY HILLS BLVD
ST LOUIS MO 63116

A. Historic Name:

C. Other Name:

2A. Architect: Lohrmann, H. M.

Builder: Dolifler, C. A.

2B. Arch. Style: 53 Tudor Revival

2C. Property Type: Building

Single-Family Residence: 2-story Revival

2D. Date: 1928

2E. Date(s)
of Alteration:

2L. Ancil. Bldgs: 1

2N. No. Stories: 2

No. Bays:

2J. Historic Use: 01 DOMESTIC

2K. Historic Sub-use: 01A Single Dwelling

Current Use: 01 DOMESTIC

Integrity: Good/fair

Condition: Good

Contributing to potential
historic district? ☒ Yes
☐ No

2O. Structural system: LB Load-bearing Brick

2P. Wall material: 30 BRICK

2Q. Other
Material(s):

2R. Roof Shape: CM Complex

2S. Roof Material:

2T. Roof Feature(s):

2U. Foundation: 43 Limestone

2V. Porch type: FU Full

2Y. Environment/Outbuildings:

\$400 brick garage same day as house; hipped roof

Outbuilding contributing to
potential historic district? ☒ Yes
☐ No

Date Surveyed: 3/17/2009

2X: Description/History:

This stately house has a main roof ridge running parallel to the street with front gabled pavilions at either end. The front door is at the left pavilion and a pair of French doors balances it at the right, with an unroofed full-width patio/porch running between them. The roof appears to be a concrete/cement tile.

Additions/Alterations:

Fabric awning over front door.



Photo date: 3/17/2009

City of St. Louis Cultural Resources Office

Holly Hills Neighborhood Survey

Lynn Josse and NiNi Harris
3/1/2010

Page 1007 of 1643

3961 HOLLY HILLS AV

City Block: 5926

Ownership information:

BORGMEYER, DAVID J & ANNE E
3961 HOLLY HILLS
ST LOUIS MO 63116

A. Historic Name:

C. Other Name:

2A. Architect: Stauder, A

Builder: Will, PM

2B. Arch. Style: 51 Colonial Revival/Georgian

2C. Property Type: Building

Single-Family Residence: 2-story Revival

2D. Date: 1929

2E. Date(s)
of Alteration:

2L. Ancil. Blgs: 1

2N. No. Stories: 2

No. Bays: 3

2J. Historic Use: 01 DOMESTIC

2K. Historic Sub-use: 01A Single Dwelling

Current Use: 01 DOMESTIC

Integrity: Good/fair

Condition: Good

Contributing to potential
historic district? ☒ Yes
☐ No

2O. Structural system: LB Load-bearing Brick

2P. Wall material: 30 BRICK

2Q. Other Material(s): 62 TERRA COTTA

2R. Roof Shape: HP Hipped

2S. Roof Material: 45 Slate

2T. Roof Feature(s):

2U. Foundation: 43 Limestone

2V. Porch type: PA Patio
ST Stoop

2Y. Environment/Outbuildings:

\$300 brick garage permitted 11/9/29; pyramidal roof

Outbuilding contributing to
potential historic district? ☒ Yes
☐ No

Date Surveyed: 3/17/2009

2X: Description/History:

Tapestry brick exterior. Terra cotta door surround with broken segmental arch. Original sets of four narrow 4/1s on stone sills. Shaped rafter tails at eaves.

Additions/Alterations:

applied shutters



Photo date: 3/17/2009

City of St. Louis Cultural Resources Office

Holly Hills Neighborhood Survey

Lynn Josse and NiNi Harris
3/1/2010

Page 1008 of 1643

3967 HOLLY HILLS AV

City Block: 5926

Ownership information:

SESTRIC, ANTHONY J & CAROL F
3967 HOLLY HILLS BLVD
ST LOUIS MO 63116

A. Historic Name:

C. Other Name:

2A. Architect:

Builder:

2B. Arch. Style: 50 Late 19th & 20th c. Revivals

2C. Property Type: Building

Single-Family Residence: 2-story Revival

2D. Date: 1931

2E. Date(s)
of Alteration:

2L. Ancil. Blgs: 1

2N. No. Stories: 1½

No. Bays:

2J. Historic Use: 01 DOMESTIC

2K. Historic Sub-use: 01A Single Dwelling

Current Use: 01 DOMESTIC

Integrity: Good/fair

Condition: Good

Contributing to potential
historic district? ☒ Yes
☐ No

2O. Structural system: LS Load-bearing Stone

2P. Wall material: 43 Limestone

2Q. Other
Material(s):

2R. Roof Shape: IG Intersecting Gable

2S. Roof Material: 45 Slate

2T. Roof Feature(s): DR Dormer

2U. Foundation: 43 Limestone

2V. Porch type: PA Patio
R1 Recessed 1-story

2Y. Environment/Outbuildings:

Pyramidal roofed garage is faced with the same stone as house; slate roof and copper gutters intact.

Outbuilding contributing to
potential historic district? ☒ Yes
☐ No

Date Surveyed: 3/17/2009

2X: Description/History:

Side gabled roof has a broad center cross gable and chimney; a small hipped dormer is to either side. Original leaded windows; tiled recess and Tudor door. Sanborn map indicates tile-lined stone walls.

Additions/Alterations:



Photo date: 3/17/2009

City of St. Louis Cultural Resources Office

Holly Hills Neighborhood Survey

Lynn Josse and NiNi Harris
3/1/2010

Page 1009 of 1643

3973 HOLLY HILLS AV

City Block: 5926

Ownership information:

CANTALIN, JOHN E & JEANNE L
3973 HOLLY HILLS BLVD
ST LOUIS MO 63116

A. Historic Name:

C. Other Name:

2A. Architect: Stauder, Af & AE

Builder:

2B. Arch. Style: 48 Renaissance/French

2C. Property Type: Building

Single-Family Residence: 2-story Revival

2D. Date: 1934

2E. Date(s)
of Alteration:

2L. Ancil. Blgs: 1

2N. No. Stories: 2

No. Bays:

2J. Historic Use: 01 DOMESTIC

2K. Historic Sub-use: 01A Single Dwelling

Current Use: 01 DOMESTIC

Integrity: Good/fair

Condition: Good

Contributing to potential historic district? ☒ Yes
☐ No

2O. Structural system: LB Load-bearing Brick

2P. Wall material: 30 BRICK

2Q. Other Material(s): 43 Limestone

2R. Roof Shape: CM Complex

2S. Roof Material: 45 Slate

2T. Roof Feature(s): DR Dormer

2U. Foundation: 43 Limestone

2V. Porch type: none

2Y. Environment/Outbuildings:

garage permit: G9435, 7/3/34 \$750. Pyramidal-roofed brick garage with slate roof opens to side

Outbuilding contributing to potential historic district? ☒ Yes
☐ No

Date Surveyed: 3/17/2009

2X: Description/History:

Light brown brick façade. Complex roof is based on a steep hip with a steep pyramidal projection, right. Two French eyebrow wall dormers. Limestone quoins at door, limestone label. Original windows.

Additions/Alterations:

Fabric awnings.



Photo date: 3/17/2009

City of St. Louis Cultural Resources Office

Holly Hills Neighborhood Survey

Lynn Josse and NiNi Harris
3/1/2010

Page 1028 of 1643

3981 HOLLY HILLS AV

City Block: 5927

Ownership information:

GILES, MELVIN R & MARY J
3981 HOLLY HILLS BLVD
ST LOUIS MO 63116

A. Historic Name:

C. Other Name:

2A. Architect: Koberman, A.

Builder: Koberman, A.

2B. Arch. Style: 50 Late 19th & 20th c. Revivals

2C. Property Type: Building

Single-Family Residence: 2-story Revival

2D. Date: 1928

2E. Date(s)
of Alteration:

2L. Ancil. Blgs: 3

2N. No. Stories: 2

No. Bays: 3

2J. Historic Use: 01 DOMESTIC

2K. Historic Sub-use: 01A Single Dwelling

Current Use: 01 DOMESTIC

Integrity: Good/fair

Condition: Good

Contributing to potential historic district? ☒ Yes
☐ No

2O. Structural system: LB Load-bearing Brick

2P. Wall material: 30 BRICK

2Q. Other Material(s): 61 STUCCO
43 Limestone

2R. Roof Shape: CM Complex

2S. Roof Material: comp shingle
70 CERAMIC TILE

2T. Roof Feature(s):

2U. Foundation: 43 Limestone

2V. Porch type: OB Other Bay

2Y. Environment/Outbuildings:

There is a gabled brick garage permitted the same day as the house (cost was \$500). There is also a

Outbuilding contributing to potential historic district? ☒ Yes
☐ No

Date Surveyed: 8/27/2009

2X: Description/History:

This house, one of the largest in south St. Louis, has dark variegated brick walls and a multi-gabled red composition shingle roof. The roof retains red ceramic tiles at ridges and edges. The brick porch, at the front gabled right bay, has a limestone base and brick piers. Most of the porch roof is a shed roof with a shallow cross gable over the front steps. Its gable end retains stucco and stick gable end. The front door is arched, with a casement window to its left. The gabled left bay retains its timber and stucco end.

Additions/Alterations:

Replacement façade windows; some wood trim wrapped.



Photo date: 11/24/2008

City of St. Louis Cultural Resources Office

Holly Hills Neighborhood Survey

Lynn Josse and NiNi Harris
3/1/2010

Page 1029 of 1643

3993 HOLLY HILLS AV

City Block: 5927

Ownership information:

SCHRADER, JOHN G & BARBARA J
3993 HOLLY HILLS AV/B
ST LOUIS MO 63116

A. Historic Name:

C. Other Name:

2A. Architect:

Builder:

2B. Arch. Style: 70 Modern Movements

2C. Property Type: Building
other

2D. Date: 1954

2E. Date(s)
of Alteration:

2L. Ancil. Blds: 0

2N. No. Stories: 1½

No. Bays:

2J. Historic Use: 01 DOMESTIC

2K. Historic Sub-use: 01A Single Dwelling

Current Use: 01 DOMESTIC

Integrity: Good/fair

Condition: Good

Contributing to potential
historic district? ☒ Yes
☐ No

2O. Structural system: CR Ceramic Block

2P. Wall material: 30 BRICK

2Q. Other
Material(s):

2R. Roof Shape: GB Gable

2S. Roof Material: comp shingle

2T. Roof Feature(s): DR Dormer

2U. Foundation: 30 BRICK

2V. Porch type: CB Cental Bay

2Y. Environment/Outbuildings:

Outbuilding contributing to
potential historic district? ☐ Yes
☐ No

Date Surveyed: 8/27/2009

2X: Description/History:

Sanborn map indicates brick-faced tile construction. The side gabled house is faced with red brick. The original door is set back under a shed roof (extended from the main roof) on metal supports. Original windows include shallow round bay to the right of front door and corner windows at left edge of façade and left elevation. Three gable dormers each have 3-pane horizontal paned windows.

Additions/Alterations:

Some trim is wrapped; dormers sided.



Photo date: 11/24/2008

City of St. Louis Cultural Resources Office

Holly Hills Neighborhood Survey

Lynn Josse and NiNi Harris
3/1/2010

Page 1030 of 1643

3999 HOLLY HILLS AV

City Block: 5927

Ownership information:

DOWD, MARCELLIAN B & JAMES B
3999 HOLLY HILLS BLVD
ST LOUIS MO 63116

A. Historic Name:

C. Other Name:

2A. Architect: Stamm Const. Co.

Builder: Stamm Const. Co.

2B. Arch. Style: 51 Colonial Revival/Georgian

2C. Property Type: Building

Single-Family Residence: 2-story Revival

2D. Date: 1933

2E. Date(s)
of Alteration:

2L. Ancil. Blgs: 2

2N. No. Stories: 2½

No. Bays: 3

2J. Historic Use: 01 DOMESTIC

2K. Historic Sub-use: 01A Single Dwelling

Current Use: 01 DOMESTIC

Integrity: Excellent

Condition: Good

Contributing to potential
historic district? ☒ Yes
☐ No

2O. Structural system: LB Load-bearing Brick

2P. Wall material: 30 BRICK

2Q. Other
Material(s):

2R. Roof Shape: GB Gable

2S. Roof Material: 45 Slate

2T. Roof Feature(s): DR Dormer

2U. Foundation: 43 Limestone

2V. Porch type: ST Stoop
R1 Recessed 1-story

2Y. Environment/Outbuildings:

There is a non-contributing gable-roofed shed clad in vinyl siding with a shed-roofed open porch on the

Outbuilding contributing to
potential historic district? ☒ Yes
☒ No

Date Surveyed: 8/27/2009

2X: Description/History:

This side gabled tan brick house has a three-bay façade. The original front door and sidelights are centered at the first story, set back slightly from the main wall plane within an architrave with a modillioned open pediment on brick piers. All façade windows are original. Three narrow gabled dormers have stuccoed gable ends. Modillioned eaves. Brick quoins at façade edges.

Additions/Alterations:



Photo date: 11/24/2008

City of St. Louis Cultural Resources Office

Holly Hills Neighborhood Survey

Lynn Josse and NiNi Harris
3/1/2010

Page 1597 of 1643

4001 HOLLY HILLS AV

City Block: 6298

Ownership information:

GOETZ, LYNN J & GEORGE R (TR)
4001 HOLLY HILLS BLVD
ST LOUIS MO 63116

A. Historic Name:

C. Other Name:

2A. Architect: Naert, Chas

Builder: Naert, chas

2B. Arch. Style: 50 Late 19th & 20th c. Revivals

2C. Property Type: Building

Single-Family Residence: 2-story Revival

2D. Date: 1936

2E. Date(s)
of Alteration:

2L. Ancil. Blds: 1

2N. No. Stories: 1½

No. Bays: 2

2J. Historic
Use: 01 DOMESTIC

2K. Historic
Sub-use: 01A Single Dwelling

Current Use: 01 DOMESTIC

Integrity: Good/fair

Condition: Good

Contributing to potential
historic district? ☒ Yes
☐ No

2O. Structural system: LB Load-bearing Brick

2P. Wall material: 30 BRICK

2Q. Other
Material(s): 43 Limestone

2R. Roof Shape: IG Intersecting Gable

2S. Roof Material: Cement shingle

2T. Roof Feature(s): DR Dormer

2U. Foundation: 43 Limestone

2V. Porch type: R1 Recessed 1-story

2Y. Environment/Outbuildings:

Gabled brick garage

Outbuilding contributing to
potential historic district? ☒ Yes
☐ No

Date Surveyed: 4/20/2009

2X: Description/History:

Left bay has a front facing gable; at its right side a secondary projecting gable shelters the front porch. The round-arched front door is original. Original windows have leaded glass upper sashes; triple set at left has leaded fanlight. Leaded casements at gable dormer, right.

Additions/Alterations:



Photo date: 3/12/2009

City of St. Louis Cultural Resources Office

Holly Hills Neighborhood Survey

Lynn Josse and NiNi Harris
3/1/2010

Page 1598 of 1643

4009 HOLLY HILLS AV

City Block: 6298

Ownership information:

REILLY, MICHAEL P & PAMELA S
4009 HOLLY HILLS BLVD
ST LOUIS MO 63116

A. Historic Name:

C. Other Name:

2A. Architect:

Builder: Behnken, Wm

2B. Arch. Style: 51 Colonial Revival/Georgian

2C. Property Type: Building

Single-Family Residence: 2-story Revival

2D. Date: 1959

2E. Date(s)
of Alteration:

2L. Ancil. Bldgs: 0

2N. No. Stories: 2

No. Bays:

2J. Historic Use: 01 DOMESTIC

2K. Historic Sub-use: 01A Single Dwelling

Current Use: 01 DOMESTIC

Integrity: Good/fair

Condition: Good

Contributing to potential
historic district? ☒ Yes
☐ No

2O. Structural system: CB Concrete Block

2P. Wall material: 30 BRICK

2Q. Other
Material(s):

2R. Roof Shape: GM Gambrel

2S. Roof Material: comp shingle

2T. Roof Feature(s):

2U. Foundation: 65 CONCRETE

2V. Porch type: OB Other Bay

2Y. Environment/Outbuildings:

Outbuilding contributing to
potential historic district? ☐ Yes
☐ No

Date Surveyed: 4/20/2009

2X: Description/History:

This modern colonial house has a red brick exterior. The side gambrel roof has an extensive front shed dormer. The roofless porch is 2/3 the width of the façade. Second story windows appear original.

Additions/Alterations:

Metal awning at door, left. Replacement door; replacement fixed window at first story.



Photo date: 3/12/2009

City of St. Louis Cultural Resources Office

Holly Hills Neighborhood Survey

Lynn Josse and NiNi Harris
3/1/2010

Page 1599 of 1643

4017 HOLLY HILLS AV

City Block: 6298

Ownership information:

MATHAE, EDWIN G & MARY B
4017 HOLLY HILLS
ST LOUIS MO 63116

A. Historic Name:

C. Other Name:

2A. Architect: Tarling, JE

Builder: Niere, Fred

2B. Arch. Style: 51 Colonial Revival/Georgian

2C. Property Type: Building

Single-Family Residence: 2-story Revival

2D. Date: 1951

2E. Date(s)
of Alteration:

2L. Ancil. Blds: 1

2N. No. Stories: 2

No. Bays: 3

2J. Historic Use: 01 DOMESTIC

2K. Historic Sub-use: 01A Single Dwelling

Current Use: 01 DOMESTIC

Integrity: Good/fair

Condition: Good

Contributing to potential
historic district? ☒ Yes
☐ No

2O. Structural system: CB Concrete Block

2P. Wall material: 30 BRICK

2Q. Other
Material(s):

2R. Roof Shape: GB Gable

2S. Roof Material: comp shingle

2T. Roof Feature(s):

2U. Foundation: 65 CONCRETE

2V. Porch type: ST Stoop

2Y. Environment/Outbuildings:

Two-car garage with gable roof, asbestos clad,
potentially contributing

Outbuilding contributing to
potential historic district? ☒ Yes
☐ No

Date Surveyed: 4/20/2009

2X: Description/History:

The front door of this side gabled symmetrical house is recessed behind a wood architrave with scrolled broken pediment. Door and sidelights appear original. Windows are original 6/6, 8/8 and 8/12.

Additions/Alterations:



Photo date: 3/12/2009

City of St. Louis Cultural Resources Office

Holly Hills Neighborhood Survey

Lynn Josse and NiNi Harris
3/1/2010

Page 1600 of 1643

4025 HOLLY HILLS AV

City Block: 6298

Ownership information:

FOURNELLE, GREGORY GERARD
4025 HOLLY HILLS BLVD
ST LOUIS MO 63116

A. Historic Name:

C. Other Name:

2A. Architect: Avis, WG

Builder: Ott, Frank G

2B. Arch. Style: 60 Late 19th/Early 20th c Amer. Movements

2C. Property Type: Building

07 Gabled Ell

2D. Date: 1949

2E. Date(s)
of Alteration:

2L. Ancil. Blds: 1

2N. No. Stories: 1½

No. Bays:

2J. Historic Use: 01 DOMESTIC

2K. Historic Sub-use: 01A Single Dwelling

Current Use: 01 DOMESTIC

Integrity: Good/fair

Condition: Good

Contributing to potential
historic district? ☒ Yes
☐ No

2O. Structural system: CB Concrete Block

2P. Wall material: 30 BRICK

2Q. Other Material(s): 43 Limestone

2R. Roof Shape: IG Intersecting Gable

2S. Roof Material: comp shingle

2T. Roof Feature(s):

2U. Foundation: 65 CONCRETE

2V. Porch type: OB Other Bay

2Y. Environment/Outbuildings:

\$1500 gabled brick garage permitted at same time
as house (and of matching brick)

Outbuilding contributing to
potential historic district? ☒ Yes
☐ No

Date Surveyed: 4/20/2009

2X: Description/History:

Variegated brick exterior. Rough limestone under first story sill level at projecting gabled bay (right), and at porch. Original door.

Additions/Alterations:

Replacement windows. Fabric awnings.



Photo date: 3/12/2009

City of St. Louis Cultural Resources Office

Holly Hills Neighborhood Survey

Lynn Josse and NiNi Harris
3/1/2010

Page 1601 of 1643

4029 HOLLY HILLS AV

City Block: 6298

Ownership information:

KVETON, CYNTHIA M
4029 HOLLY HILLS AVE
ST LOUIS MO 63116

A. Historic Name:

C. Other Name:

2A. Architect: Phipps, HM

Builder: Purcelli Const Co, James

2B. Arch. Style: 50 Late 19th & 20th c. Revivals

2C. Property Type: Building
other

2D. Date: 1950

2E. Date(s)
of Alteration:

2L. Ancil. Blgs: 0

2N. No. Stories: 1½

No. Bays:

2J. Historic Use: 01 DOMESTIC

2K. Historic Sub-use: 01A Single Dwelling

Current Use: 01 DOMESTIC

Integrity: Good/fair

Condition: Good

Contributing to potential
historic district? ☒ Yes
☐ No

2O. Structural system: CR Ceramic Block

2P. Wall material: 30 BRICK

2Q. Other
Material(s):

2R. Roof Shape: IG Intersecting Gable

2S. Roof Material: comp shingle

2T. Roof Feature(s): DR Dormer

2U. Foundation: 65 CONCRETE

2V. Porch type: OB Other Bay

2Y. Environment/Outbuildings:

Outbuilding contributing to
potential historic district? ☐ Yes
☐ No

Date Surveyed: 4/20/2009

2X: Description/History:

Side gabled main volume with a projecting gabled bay, right, with oriel bay window; red brick exterior. Original sidelights at front door; round glass block window in gable end.

Additions/Alterations:

Replacement windows



Photo date: 3/12/2009

City of St. Louis Cultural Resources Office

Holly Hills Neighborhood Survey

Lynn Josse and NiNi Harris
3/1/2010

Page 1587 of 1643

4045 HOLLY HILLS AV

City Block: 6296

Ownership information:
EPIPHANY LUTHERAN CHURCH

A. Historic Name:

C. Other Name:

2A. Architect: Wischmeyer, Kenneth
Builder: Moeller Const Co, Geo

2B. Arch. Style: Gothic Revival

2C. Property Type: Building
Church

2D. Date: 1955

2E. Date(s)
of Alteration:

2L. Ancil. Blgs: 0

2N. No. Stories:

No. Bays:

2J. Historic Use: 06 Religion

2K. Historic Sub-use: 06A Religious Facility

Current Use: 06 Religion

Integrity: Good/fair

Condition: Good

Contributing to potential
historic district? ☒ Yes
☐ No

2O. Structural system: CB Concrete Block

2P. Wall material: 40 STONE

2Q. Other
Material(s):

2R. Roof Shape: GB Gable

2S. Roof Material: cement tile

2T. Roof Feature(s): TW Tower/Turret

2U. Foundation: 40 STONE

2V. Porch type:

2Y. Environment/Outbuildings:

Outbuilding contributing to
potential historic district? ☐ Yes
☐ No

Date Surveyed: 4/16/2009

2X: Description/History:

This church bears a cornerstone dating it to 1955. Tudor details at the office building and side entrance include heavy timber hoods and half-timbered gable ends.

Additions/Alterations:



Photo date: 12/30/2008

City of St. Louis Cultural Resources Office

Holly Hills Neighborhood Survey

Lynn Josse and NiNi Harris
3/1/2010

Page 1588 of 1643

4061 HOLLY HILLS AV

City Block: 6296

Ownership information:

KENNEDY, MARK D & PATRICIA A
4061 HOLLY HILLS BLVD
ST LOUIS MO 63116

A. Historic Name:

C. Other Name:

2A. Architect:

Builder:

2B. Arch. Style: unassigned due to recent date

2C. Property Type: Building

unassigned due to recent date

2D. Date: 1989

2E. Date(s)

2L. Ancil. Blgs: 1

of Alteration:

2N. No. Stories: 2

No. Bays:

2J. Historic Use: 01 DOMESTIC

2K. Historic Sub-use: 01A Single Dwelling

Current Use: 01 DOMESTIC

Integrity: Good/fair

Condition: Good

Contributing to potential historic district? ☐ Yes ☒ No

2O. Structural system: UD Undetermined

2P. Wall material: 30 BRICK

2Q. Other Material(s):

2R. Roof Shape: CM Complex

2S. Roof Material: comp shingle

2T. Roof Feature(s):

2U. Foundation: 65 CONCRETE

2V. Porch type:

2Y. Environment/Outbuildings:

Vinyl sided pyramidal garage

Outbuilding contributing to potential historic district? ☐ Yes ☒ No

Date Surveyed: 4/22/2009

2X: Description/History:

New construction (1989 according to Assessor's office)

Additions/Alterations:



Photo date: 2/25/2009

City of St. Louis Cultural Resources Office

Holly Hills Neighborhood Survey

Lynn Josse and NiNi Harris
3/1/2010

Page 1589 of 1643

4065 HOLLY HILLS AV

City Block: 6296

Ownership information:

PETERS, LOUIS D
4065 HOLLY HILLS BLVD
ST LOUIS MO 63116

A. Historic Name:

C. Other Name:

2A. Architect: Schaumberg, Hy.

Builder: Neslage, PW

2B. Arch. Style: 71 Moderne

2C. Property Type: Building

Single-Family Residence: 2-story Revival

2D. Date: 1941

2E. Date(s)
of Alteration:

2L. Ancil. Blgs: 1

2N. No. Stories: 2

No. Bays: 2

2J. Historic Use: 01 DOMESTIC

2K. Historic Sub-use: 01A Single Dwelling

Current Use: 01 DOMESTIC

Integrity: Good/fair

Condition: Good

Contributing to potential
historic district? ☒ Yes
☐ No

2O. Structural system: CR Ceramic Block

2P. Wall material: 30 BRICK

2Q. Other
Material(s):

2R. Roof Shape: GB Gable

2S. Roof Material: 45 Slate

2T. Roof Feature(s): DR Dormer

2U. Foundation: 43 Limestone

2V. Porch type: ST Stoop

2Y. Environment/Outbuildings:

Vinyl sided garage has gable roof

Outbuilding contributing to
potential historic district? ☐ Yes
☒ No

Date Surveyed: 4/20/2009

2X: Description/History:

Sanborn map indicates tile construction. Shallow side gable roof with shallow wall dormer over entrance at right bay. Variegated blond brick exterior has redder brick details including bands and first-story quoins. Stone sills, moderne-style brick architrave, original lantern and mail slots, and original windows.

Additions/Alterations:



Photo date: 2/25/2009

City of St. Louis Cultural Resources Office

Holly Hills Neighborhood Survey

Lynn Josse and NiNi Harris
3/1/2010

Page 1590 of 1643

4069 HOLLY HILLS AV

City Block: 6296

Ownership information:

MILLER, WILLIAM F JR TRS
4069 HOLLY HILLS
ST LOUIS MO 63116

A. Historic Name:

C. Other Name:

2A. Architect: Luer, Bert

Builder: Holdoway, Wm J

2B. Arch. Style: 71 Moderne

2C. Property Type: Building

Single-Family Residence: 2-story Revival

2D. Date: 1940

2E. Date(s) of Alteration: 1950

2L. Ancil. Bldgs: 1

2N. No. Stories: 2

No. Bays: 2

2J. Historic Use: 01 DOMESTIC

2K. Historic Sub-use: 01A Single Dwelling

Current Use: 01 DOMESTIC

Integrity: Good/fair

Condition: Good

Contributing to potential historic district? ☒ Yes
☐ No

2O. Structural system: CR Ceramic Block

2P. Wall material: 30 BRICK

2Q. Other Material(s): 65 CONCRETE

2R. Roof Shape: GB Gable

2S. Roof Material: comp shingle

2T. Roof Feature(s):

2U. Foundation: 43 Limestone

2V. Porch type: ST Stoop

2Y. Environment/Outbuildings:

Vinyl sided garage has gable roof and shed carport

Outbuilding contributing to potential historic district? ☐ Yes
☒ No

Date Surveyed: 4/20/2009

2X: Description/History:

Sanborn map indicates tile construction. Shallow side gable roof. Variegated brick exterior; moderne architrave with concrete detailing. Original lantern and mail slot.

Additions/Alterations:

\$1100 brick addition to owner Louis Schulty. Doors and windows have been replaced.



Photo date: 2/25/2009

City of St. Louis Cultural Resources Office

Holly Hills Neighborhood Survey

Lynn Josse and NiNi Harris
3/1/2010

Page 1591 of 1643

4073 HOLLY HILLS AV

City Block: 6296

Ownership information:

RHOADS, WILLIAM T SR & DIANN
3939 BOWEN ST
ST LOUIS MO 63116

A. Historic Name:

C. Other Name:

2A. Architect: Avis, FG

Builder: Rhoads, William

2B. Arch. Style: 51 Colonial Revival/Georgian

2C. Property Type: Building

Single-Family Residence: 2-story Revival

2D. Date: 1938

2E. Date(s)
of Alteration:

2L. Ancil. Blds: 1

2N. No. Stories: 2

No. Bays: 3

2J. Historic Use: 01 DOMESTIC

2K. Historic Sub-use: 01A Single Dwelling

Current Use: 01 DOMESTIC

Integrity: Good/fair

Condition: Good

Contributing to potential
historic district? ☒ Yes
☐ No

2O. Structural system: CR Ceramic Block

2P. Wall material: 30 BRICK

2Q. Other
Material(s):

2R. Roof Shape: GB Gable

2S. Roof Material: comp shingle

2T. Roof Feature(s):

2U. Foundation: 43 Limestone

2V. Porch type: ST Stoop
hood

2Y. Environment/Outbuildings:

Frame garage has masonite siding

Outbuilding contributing to
potential historic district? ☐ Yes
☒ No

Date Surveyed: 4/20/2009

2X: Description/History:

Sanborn map indicates tile construction. Shallow side gable roof. Red brick exterior. Front door at right bay has a modern-era flared metal hipped hood on trellis-type supports. Sawtooth brick cornice.

Additions/Alterations:

Replacement windows. Shutters added.



Photo date: 2/25/2009

City of St. Louis Cultural Resources Office

Holly Hills Neighborhood Survey

Lynn Josse and NiNi Harris
3/1/2010

Page 1592 of 1643

4077 HOLLY HILLS AV

City Block: 6296

Ownership information:

JUNG, VERNON H & GERTRUDE J
4077 HOLLY HILLS
ST LOUIS MO 63116

A. Historic Name:

C. Other Name:

2A. Architect:

Builder: Jung, Vernon H

2B. Arch. Style: 70 Modern Movements

2C. Property Type: Building

Single-Family Residence: 1-story Revival

2D. Date: 1956

2E. Date(s)
of Alteration:

2L. Ancil. Blgs: 0

2N. No. Stories: 1½

No. Bays:

2J. Historic Use: 01 DOMESTIC

2K. Historic Sub-use: 01A Single Dwelling

Current Use: 01 DOMESTIC

Integrity: Good/fair

Condition: Good

Contributing to potential
historic district? ☒ Yes
☐ No

2O. Structural system: CB Concrete Block

2P. Wall material: 30 BRICK

2Q. Other
Material(s):

2R. Roof Shape: CM Complex

2S. Roof Material: comp shingle

2T. Roof Feature(s): DR Dormer

2U. Foundation: 65 CONCRETE

2V. Porch type: CB Cental Bay

2Y. Environment/Outbuildings:

Outbuilding contributing to
potential historic district? ☐ Yes
☐ No

Date Surveyed: 4/20/2009

2X: Description/History:

The roof form of this house resembles a Victorian cottage, with a projecting gable right, an overall hipped gable shape, and a shed dormer facing the side street. The envelope, however, is very Modern with thin stone or concrete sills, original metal windows, and stacked Roman-style brick door surround. The remainder of the exterior is striated red brick.

Additions/Alterations:



Photo date: 2/25/2009

City of St. Louis Cultural Resources Office

Holly Hills Neighborhood Survey

Lynn Josse and NiNi Harris
3/1/2010

Page 1394 of 1643

4101 HOLLY HILLS AV

City Block: 6055

Ownership information:

SPEARS, BIRGIT
4101 HOLLY HILLS BLVD
ST LOUIS MO 63116

A. Historic Name:

C. Other Name:

2A. Architect: Avis, FG

Builder: Dawson, Robert L

2B. Arch. Style: 70 Modern Movements

2C. Property Type: Building
other

2D. Date: 1951

2E. Date(s)
of Alteration:

2L. Ancil. Blgs: 0

2N. No. Stories: 1½

No. Bays:

2J. Historic Use: 01 DOMESTIC

2K. Historic Sub-use: 01A Single Dwelling

Current Use: 01 DOMESTIC

Integrity: Good/fair

Condition: Good

Contributing to potential
historic district? ☒ Yes
☐ No

2O. Structural system: CB Concrete Block

2P. Wall material: 30 BRICK

2Q. Other
Material(s):

2R. Roof Shape: GB Gable

2S. Roof Material: comp shingle

2T. Roof Feature(s): DR Dormer

2U. Foundation: 65 CONCRETE

2V. Porch type: OB Other Bay

2Y. Environment/Outbuildings:

Outbuilding contributing to
potential historic district? ☐ Yes
☐ No

Date Surveyed: 6/30/2009

2X: Description/History:

This tan brick-veneered house has an unusual obtuse angle L- plan and an attached garage. Door and windows are original; wall plane extends to the right of the front door beyond the side wall, with four nearly-square piercings through it.

Additions/Alterations:

Some wood trim wrapped in siding at eaves.



Photo date: 2/25/2009

City of St. Louis Cultural Resources Office

Holly Hills Neighborhood Survey

Lynn Josse and NiNi Harris
3/1/2010

Page 1395 of 1643

4107 HOLLY HILLS AV

City Block: 6055

Ownership information:

CORCORAN, DENNIS M & SHARON H
4107 HOLLY HILLS
ST LOUIS MO 63116

A. Historic Name:

C. Other Name:

2A. Architect: Popp, LJ

Builder: Bartels, MC

2B. Arch. Style: 53 Tudor Revival

2C. Property Type: Building

Single-Family Residence: 2-story Revival

2D. Date: 1929

2E. Date(s)
of Alteration:

2L. Ancil. Bldgs: 1

2N. No. Stories: 2

No. Bays:

2J. Historic Use: 01 DOMESTIC

2K. Historic Sub-use: 01A Single Dwelling

Current Use: 01 DOMESTIC

Integrity: Good/fair

Condition: Good

Contributing to potential
historic district? ☒ Yes
☐ No

2O. Structural system: LB Load-bearing Brick

2P. Wall material: 30 BRICK

2Q. Other Material(s): 52 Copper

2R. Roof Shape: GB Gable

2S. Roof Material: comp shingle

2T. Roof Feature(s): DR Dormer

2U. Foundation: 30 BRICK

2V. Porch type: OB Other Bay

2Y. Environment/Outbuildings:

Cedar-sided frame garage with gable roof

Outbuilding contributing to
potential historic district? ☐ Yes
☒ No

Date Surveyed: 6/30/2009

2X: Description/History:

This side gabled house has a brownish brick exterior. Brick is the only material visible at the foundation. The original arched front door in a quoined surround is at the front gabled, slightly projecting left bay. A copper oriel bay is at the second story above the door. The right bay has a gable wall dormer at the roofline.

Additions/Alterations:

Replacement windows.



Photo date: 2/25/2009

City of St. Louis Cultural Resources Office

Holly Hills Neighborhood Survey

Lynn Josse and NiNi Harris
3/1/2010

Page 1396 of 1643

4115 HOLLY HILLS AV

City Block: 6055

Ownership information:

COOK, ROBERT H JR & KAREN
4115 HOLLY HILLS
ST LOUIS MO 63116

A. Historic Name:

C. Other Name:

2A. Architect: Popp, O. J.

Builder: Bartels, MC

2B. Arch. Style: 53 Tudor Revival

2C. Property Type: Building

Single-Family Residence: 2-story Revival

2D. Date: 1929

2E. Date(s)
of Alteration:

2L. Ancil. Blgs: 1

2N. No. Stories: 1½

No. Bays:

2J. Historic Use: 01 DOMESTIC

2K. Historic Sub-use: 01A Single Dwelling

Current Use: 01 DOMESTIC

Integrity: Good/fair

Condition: Good

Contributing to potential
historic district? ☒ Yes
☐ No

2O. Structural system: LB Load-bearing Brick

2P. Wall material: 30 BRICK

2Q. Other Material(s): 43 Limestone

2R. Roof Shape: IG Intersecting Gable

2S. Roof Material: comp shingle

2T. Roof Feature(s): DR Dormer

2U. Foundation: 30 BRICK

2V. Porch type: OB Other Bay

2Y. Environment/Outbuildings:

vinyl-sided frame garage with gable roof

Outbuilding contributing to
potential historic district? ☐ Yes
☒ No

Date Surveyed: 6/30/2009

2X: Description/History:

This side gabled house has a brownish brick exterior. Brick is the only material visible at the foundation. The roof of the main volume is side gabled, with a tall and wide front gabled wing projecting ant the right. At the left side of this bay a secondary gable houses the original front door. All of the façade windows feature diamond-paned glass. Copious use of limestone trim around openings and set randomly in brick wall. Clay tiles cap the ridges in the gabled roof. The front wall plane extends beyond the side wall at the left, and a round-arched opening through it frames a path.

Additions/Alterations:

Some wood trim sided.



Photo date: 2/25/2009

City of St. Louis Cultural Resources Office

Holly Hills Neighborhood Survey

Lynn Josse and NiNi Harris
3/1/2010

Page 1397 of 1643

4117 HOLLY HILLS AV

City Block: 6055

Ownership information:

WILSON, SCOTT & ANDREA LIGHT-
4117 HOLLY HILLS AVE
ST LOUIS MO 63116

A. Historic Name:

C. Other Name:

2A. Architect: Popp, LJ

Builder: Bartels, MC

2B. Arch. Style: 53 Tudor Revival

2C. Property Type: Building

Single-Family Residence: 2-story Revival

2D. Date: 1929

2E. Date(s)
of Alteration:

2L. Ancil. Blds: 1

2N. No. Stories: 2

No. Bays: 2

2J. Historic Use: 01 DOMESTIC

2K. Historic Sub-use: 01A Single Dwelling

Current Use: 01 DOMESTIC

Integrity: Good/fair

Condition: Good

Contributing to potential
historic district? ☒ Yes
☐ No

2O. Structural system: LB Load-bearing Brick

2P. Wall material: 30 BRICK

2Q. Other Material(s): 43 Limestone

2R. Roof Shape: CG Hipped Gable

2S. Roof Material: comp shingle

2T. Roof Feature(s):

2U. Foundation: 30 BRICK

2V. Porch type: FU Full

2Y. Environment/Outbuildings:

Stuccoed garage has gable roof

Outbuilding contributing to
potential historic district? ☒ Yes
☐ No

Date Surveyed: 6/30/2009

2X: Description/History:

This side gabled house has a brownish brick exterior. Brick is the only material visible at the foundation. The round-arched front door at the left bay is original. Above it, supported on four wood brackets, a projecting gabled bay has stucco and stickwork finish. At the right bay, the first floor has a triple set of 6/1 windows with an art glass arched transom light. Rough cut limestone frames doorway and is set pseudo-randomly into façade.

Additions/Alterations:

Right bay windows at second story are replacements. Porch base covered with imitation stone veneer. Some wood trim covered with siding.



Photo date: 2/25/2009

City of St. Louis Cultural Resources Office

Holly Hills Neighborhood Survey

Lynn Josse and NiNi Harris
3/1/2010

Page 1398 of 1643

4121 HOLLY HILLS AV

City Block: 6055

Ownership information:

PRAG, JAMES J & CAROL F TRS
4121 HOLLY HILLS BLVD
ST LOUIS MO 63116

A. Historic Name:

C. Other Name:

2A. Architect: Popp, OJ

Builder: Bartels, MC

2B. Arch. Style: 50 Late 19th & 20th c. Revivals

2C. Property Type: Building

Single-Family Residence: 2-story Revival

2D. Date: 1929

2E. Date(s)
of Alteration:

2L. Ancil. Blgs: 1

2N. No. Stories: 2

No. Bays: 3

2J. Historic Use: 01 DOMESTIC

2K. Historic Sub-use: 01A Single Dwelling

Current Use: 01 DOMESTIC

Integrity: Good/fair

Condition: Good

Contributing to potential
historic district? ☒ Yes
☐ No

2O. Structural system: LB Load-bearing Brick

2P. Wall material: 30 BRICK

2Q. Other
Material(s):

2R. Roof Shape: HP Hipped

2S. Roof Material: comp shingle

2T. Roof Feature(s):

2U. Foundation: 30 BRICK

2V. Porch type: OB Other Bay
R1 Recessed 1-story

2Y. Environment/Outbuildings:

Vinyl-sided gabled garage retains wood rollup door

Outbuilding contributing to
potential historic district? ☒ Yes
☐ No

Date Surveyed: 6/30/2009

2X: Description/History:

This house has a brownish brick exterior. Brick is the only material visible at the foundation. The front door at the left bay is a replacement, recessed into the front wall plane and with an unroofed porch leading to it. The right two bays at the first story have original French door pairs. Above all three first floor openings are brick blind arches filled with a basketweave pattern, including a set of three glazed green bricks centering each.

Additions/Alterations:

Replacement door and second story windows.



Photo date: 2/25/2009

City of St. Louis Cultural Resources Office

Holly Hills Neighborhood Survey

Lynn Josse and NiNi Harris
3/1/2010

Page 1399 of 1643

4125 HOLLY HILLS AV

City Block: 6055

Ownership information:

CALZARETTA, MARYLOU

4125 HOLLY HILLS BLVD

ST LOUIS MO 63116

A. Historic Name:

C. Other Name:

2A. Architect: Popp, LJ

Builder: Bartels, MC

2B. Arch. Style: 50 Late 19th & 20th c. Revivals

2C. Property Type: Building

Single-Family Residence: 2-story Revival

2D. Date: 1929

2E. Date(s)
of Alteration:

2L. Ancil. Blds: 1

2N. No. Stories: 2

No. Bays: 2

2J. Historic
Use: 01 DOMESTIC

2K. Historic
Sub-use: 01A Single Dwelling

Current Use: 01 DOMESTIC

Integrity: Good/fair

Condition: Good

Contributing to potential
historic district? ☒ Yes
☐ No

2O. Structural system: LB Load-bearing Brick

2P. Wall material: 30 BRICK
43 Limestone

2Q. Other
Material(s):

2R. Roof Shape: GB Gable

2S. Roof Material: comp shingle

2T. Roof Feature(s):

2U. Foundation: 30 BRICK

2V. Porch type: OB Other Bay

2Y. Environment/Outbuildings:

Vinyl-sided gabled garage

Outbuilding contributing to
potential historic district? ☐ Yes
☒ No

Date Surveyed: 6/30/2009

2X: Description/History:

This variegated brick house has a side gabled roof. The first story of its left bay projects, and the gabled roof of this projecting bay is so steep-pitched that its peak is above the roofline. The gable end features imitation heavy timber work with brick "nogging." The right bay uses limestone beneath and around the triple set of windows; the second story's window pair breaks the roofline in a very shallow shed dormer. In the entrance bay, small leaded diamond paned casements are both next to and above the original front door. Original guttering and downspout. Brick is the only material visible at the foundation.

Additions/Alterations:

The right bay windows are replacements.



Photo date: 2/25/2009

City of St. Louis Cultural Resources Office

Holly Hills Neighborhood Survey

Lynn Josse and NiNi Harris
3/1/2010

Page 1400 of 1643

4129 HOLLY HILLS AV

City Block: 6055

Ownership information:

HERR, DONALD R & NANCY E
4129 HOLLY HILLS BLVD
ST LOUIS MO 63116

A. Historic Name:

C. Other Name:

2A. Architect:

Builder:

2B. Arch. Style: 50 Late 19th & 20th c. Revivals

2C. Property Type: Building

Single-Family Residence: 2-story Revival

2D. Date: c. 1928

2E. Date(s)
of Alteration:

2L. Ancil. Blgs: 1

2N. No. Stories: 2

No. Bays:

2J. Historic Use: 01 DOMESTIC

2K. Historic Sub-use: 01A Single Dwelling

Current Use: 01 DOMESTIC

Integrity: Good/fair

Condition: Good

Contributing to potential
historic district? ☒ Yes
☐ No

2O. Structural system: LB Load-bearing Brick

2P. Wall material: 30 BRICK

2Q. Other Material(s): 40 STONE

2R. Roof Shape: GB Gable

2S. Roof Material: comp shingle

2T. Roof Feature(s):

2U. Foundation: 43 Limestone

2V. Porch type: FU Full
hood

2Y. Environment/Outbuildings:

Vinyl-sided gabled garage retains copper gutters

Outbuilding contributing to
potential historic district? ☒ Yes
☐ No

Date Surveyed: 6/30/2009

2X: Description/History:

This front gabled house has an asymmetrical roofline; the right side of its deep slope flares out and over an extension of the front wall plane which has an arched opening defining the path along the side of the house. An exterior chimney bisects the gable end. Original round-arched door, left, slightly set back from limestone surround. Arched wooden hood over front door. Original lantern.

Additions/Alterations:

All façade windows are replacements; some wood trim covered with siding.



Photo date: 2/25/2009

City of St. Louis Cultural Resources Office

Holly Hills Neighborhood Survey

Lynn Josse and NiNi Harris
3/1/2010

Page 1401 of 1643

4133 HOLLY HILLS AV

City Block: 6055

Ownership information:

STINECIPHER, PATRICIA F
4133 HOLLY HILLS BLVD
ST LOUIS MO 63116

A. Historic Name:

C. Other Name:

2A. Architect:

Builder:

2B. Arch. Style: 65 Bungalow/Craftsman

2C. Property Type: Building

22 Bungalow/Bungalowoid

2D. Date: c. 1928

2E. Date(s)
of Alteration:

2L. Ancil. Blgs: 1

2N. No. Stories: 1½

No. Bays:

2J. Historic Use: 01 DOMESTIC

2K. Historic Sub-use: 01A Single Dwelling

Current Use: 01 DOMESTIC

Integrity: Good/fair

Condition: Good

Contributing to potential historic district? ☒ Yes
☐ No

2O. Structural system: LB Load-bearing Brick

2P. Wall material: 30 BRICK

2Q. Other Material(s): 43 Limestone

2R. Roof Shape: GB Gable

2S. Roof Material: comp shingle

2T. Roof Feature(s): DR Dormer

2U. Foundation: 43 Limestone

2V. Porch type: FU Full hood

2Y. Environment/Outbuildings:

Vinyl-sided gabled garage

Outbuilding contributing to potential historic district? ☐ Yes
☒ No

Date Surveyed: 6/30/2009

2X: Description/History:

This side-gabled brown brick bungalow has a full-width porch with no roof; the front door at the left side of the façade is sheltered by a bracketed gabled hood. A wide brick dormer faces the street; three small brackets support its eaves. Attached stone wall at left side of house exists to define an arch to side walkway.

Additions/Alterations:

All façade windows are replacements with non-functional shutters added. Some wood trim is soffitted/sided.



Photo date: 2/25/2009

City of St. Louis Cultural Resources Office

Holly Hills Neighborhood Survey

Lynn Josse and NiNi Harris
3/1/2010

Page 1402 of 1643

4137 HOLLY HILLS AV

City Block: 6055

Ownership information:

DISABATO, TED D & BRIANNE M
4137 HOLLY HILLS AVE
ST LOUIS MO 63116

A. Historic Name:

C. Other Name:

2A. Architect:

Builder:

2B. Arch. Style: 51 Colonial Revival/Georgian

2C. Property Type: Building

Single-Family Residence: 2-story Revival

2D. Date: c. 1928

**2E. Date(s)
of Alteration:**

2L. Ancil. Bldgs: 1

2N. No. Stories: 1½

No. Bays: 3

**2J. Historic
Use:** 01 DOMESTIC

**2K. Historic
Sub-use:** 01A Single Dwelling

Current Use: 01 DOMESTIC

Integrity: Good/fair

Condition: Good

**Contributing to potential
historic district?** ☒ Yes
☐ No

2O. Structural system: LB Load-bearing Brick

2P. Wall material: 30 BRICK

**2Q. Other
Material(s):**

2R. Roof Shape: GB Gable

2S. Roof Material: 45 Slate

2T. Roof Feature(s): DR Dormer

2U. Foundation: 43 Limestone

2V. Porch type: ST Stoop

2Y. Environment/Outbuildings:

Vinyl-sided gabled garage

**Outbuilding contributing to
potential historic district?** ☐ Yes
☒ No

Date Surveyed: 6/30/2009

2X: Description/History:

This symmetrical house has a variegated red brick exterior. The front door is at the center of the three bays, set within a Colonial Revival wood architrave with open pediment. A wide shed dormer facing the street adds a full second story.

Additions/Alterations:

Replacement front door; replacement façade windows.



Photo date: 2/25/2009

City of St. Louis Cultural Resources Office

Holly Hills Neighborhood Survey

Lynn Josse and NiNi Harris
3/1/2010

Page 1403 of 1643

4141 HOLLY HILLS AV

City Block: 6055

Ownership information:

FINLAY, CHRISTOPHER
4141 HOLLY HILLS BLVD
ST LOUIS MO 63116

A. Historic Name:

C. Other Name:

2A. Architect: Boyer, Eugene

Builder: Jung, John G

2B. Arch. Style: 51 Colonial Revival/Georgian

2C. Property Type: Building

Single-Family Residence: 2-story Revival

2D. Date: 1935

2E. Date(s)
of Alteration:

2L. Ancil. Blds: 1

2N. No. Stories: 2

No. Bays:

2J. Historic Use: 01 DOMESTIC

2K. Historic Sub-use: 01A Single Dwelling

Current Use: 01 DOMESTIC

Integrity: Good/fair

Condition: Good

Contributing to potential historic district? ☒ Yes
☐ No

2O. Structural system: LB Load-bearing Brick

2P. Wall material: 30 BRICK

2Q. Other
Material(s):

2R. Roof Shape: HP Hipped

2S. Roof Material: 45 Slate

2T. Roof Feature(s): DR Dormer

2U. Foundation: 43 Limestone

2V. Porch type: CB Cental Bay

2Y. Environment/Outbuildings:

Red brick gabled garage has open port addition

Outbuilding contributing to potential historic district? ☒ Yes
☐ No

Date Surveyed: 6/30/2009

2X: Description/History:

This house is three bays wide with a symmetrical façade of variegated brick. Plain red-brown brick forms quoins at the façade's edges and surrounds at the two arched 16-over-12 windows at the first story. The three second story windows are 8/1s. Roof has a center hip with secondary lower-pitched slope (French hip).

Additions/Alterations:

Hipped porch roof is on replacement metal columns. Some wood trim sided with vinyl. Vinyl shutters.



Photo date: 2/25/2009

City of St. Louis Cultural Resources Office

Holly Hills Neighborhood Survey

Lynn Josse and NiNi Harris
3/1/2010

Page 1404 of 1643

4145 HOLLY HILLS AV

City Block: 6055

Ownership information:

DOMKE, FRED M & SHARON L
4145 HOLLY HILLS AVE
ST LOUIS MO 63116

A. Historic Name:

C. Other Name:

2A. Architect:

Builder: Hasterok, OL

2B. Arch. Style: 50 Late 19th & 20th c. Revivals

2C. Property Type: Building

Single-Family Residence: 2-story Revival

2D. Date: 1930

2E. Date(s)
of Alteration:

2L. Ancil. Blgs: 1

2N. No. Stories: 2

No. Bays:

2J. Historic Use: 01 DOMESTIC

2K. Historic Sub-use: 01A Single Dwelling

Current Use: 01 DOMESTIC

Integrity: Good/fair

Condition: Good

Contributing to potential historic district? ☒ Yes
☐ No

2O. Structural system: LB Load-bearing Brick

2P. Wall material: 30 BRICK

2Q. Other Material(s): 43 Limestone

2R. Roof Shape: IG Intersecting Gable

2S. Roof Material: 45 Slate

2T. Roof Feature(s):

2U. Foundation: 65 CONCRETE

2V. Porch type: OB Other Bay
R1 Recessed 1-story

2Y. Environment/Outbuildings:

Masonite-clad gabled garage has wood rollup door, cupola and weathervane

Outbuilding contributing to potential historic district? ☒ Yes
☐ No

Date Surveyed: 6/30/2009

2X: Description/History:

This side gabled house has a brownish brick exterior. The roof of the main volume is side gabled, with a full-height wide front gabled wing projecting at the left. At the right side of this bay a secondary gable houses the original round-arched front door. Copious use of limestone trim around openings and set randomly in brick wall. The front wall plane extends beyond the side wall at the right, where a round-arched opening through it frames a path. Diamond-paned leaded glass windows.

Additions/Alterations:

Large fixed pane window at left bay is modern.



Photo date: 2/25/2009

City of St. Louis Cultural Resources Office

Holly Hills Neighborhood Survey

Lynn Josse and NiNi Harris
3/1/2010

Page 1405 of 1643

4147 HOLLY HILLS AV

City Block: 6055

Ownership information:

BEDFORD, J ALPHONSO & DOUGLA
4147 HOLLY HILLS
ST LOUIS MO 63116

A. Historic Name:

C. Other Name:

2A. Architect: Stevens, CE

Builder: Kappler, AL

2B. Arch. Style: 50 Late 19th & 20th c. Revivals

2C. Property Type: Building

Single-Family Residence: 2-story Revival

2D. Date: 1930

2E. Date(s)
of Alteration:

2L. Ancil. Blgs: 1

2N. No. Stories: 1½

No. Bays:

2J. Historic Use: 01 DOMESTIC

2K. Historic
Sub-use:

Current Use: 01 DOMESTIC

Integrity: Good/fair

Condition: Good

Contributing to potential
historic district? ☒ Yes
☐ No

2O. Structural system: LB Load-bearing Brick

2P. Wall material: 30 BRICK

2Q. Other
Material(s):

2R. Roof Shape: CM Complex

2S. Roof Material: 45 Slate

2T. Roof Feature(s): DR Dormer

2U. Foundation: 43 Limestone

2V. Porch type: FU Full

2Y. Environment/Outbuildings:

Gabled garage is clad with vinyl siding

Outbuilding contributing to
potential historic district? ☐ Yes
☒ No

Date Surveyed: 6/30/2009

2X: Description/History:

This house is a side-gabled variant of the "gingerbread" type. The main roof is side-gabled, with an unusually large shed wall dormer centered; the left side of the dormer merges with the high-pitched gable marking the entrance bay. The original round-arched door has a limestone surround; the triple set of windows at the right bay has diamond-paned leaded upper sashes. The full-width porch is unroofed.

Additions/Alterations:

Replacement windows is dormer. Some siding over wood trim.



Photo date: 2/25/2009

City of St. Louis Cultural Resources Office

Holly Hills Neighborhood Survey

Lynn Josse and NiNi Harris
3/1/2010

Page 1406 of 1643

4149 HOLLY HILLS AV

City Block: 6055

Ownership information:

EHRlich, MICHAEL D
4149 HOLLY HILLS
ST LOUIS MO 63116

A. Historic Name:

C. Other Name:

2A. Architect:

Builder: Degenhardt, Wil.

2B. Arch. Style: 70 Modern Movements

2C. Property Type: Building

Single Family Residence: 1 sty simple massed plan

2D. Date: 1954

2E. Date(s)
of Alteration:

2L. Ancil. Blgs: 1

2N. No. Stories: 1½

No. Bays:

2J. Historic Use: 01 DOMESTIC

2K. Historic Sub-use: 01A Single Dwelling

Current Use: 01 DOMESTIC

Integrity: Good/fair

Condition: Good

Contributing to potential
historic district? ☒ Yes
☐ No

2O. Structural system: CB Concrete Block

2P. Wall material: 30 BRICK

2Q. Other
Material(s):

2R. Roof Shape: GB Gable

2S. Roof Material: comp shingle

2T. Roof Feature(s):

2U. Foundation: 65 CONCRETE

2V. Porch type: OB Other Bay

2Y. Environment/Outbuildings:

Gabled garage is clad with vinyl siding

Outbuilding contributing to
potential historic district? ☐ Yes
☒ No

Date Surveyed: 6/30/2009

2X: Description/History:

Sanborn maps indicate concrete block structure; the exterior veneer is a variegated tan brick with red brick details (sills, first story lintel, cross detail in wall over door). Door and windows are original.

Additions/Alterations:



Photo date: 2/25/2009

City of St. Louis Cultural Resources Office

Holly Hills Neighborhood Survey

Lynn Josse and NiNi Harris
3/1/2010

Page 1407 of 1643

4151 HOLLY HILLS AV

City Block: 6055

Ownership information:

KILGORE, TED & JAMIE
4151 HOLLY HILLS BLVD
ST LOUIS MO 63116

A. Historic Name:

C. Other Name:

2A. Architect:

Builder: Degenhardt, Wil.

2B. Arch. Style: 70 Modern Movements

2C. Property Type: Building

Single Family Residence: 1 sty simple massed plan

2D. Date: 1954

2E. Date(s)
of Alteration:

2L. Ancil. Blgs: 1

2N. No. Stories: 1½

No. Bays:

2J. Historic Use: 01 DOMESTIC

2K. Historic Sub-use: 01A Single Dwelling

Current Use: 01 DOMESTIC

Integrity: Good/fair

Condition: Good

Contributing to potential
historic district? ☒ Yes
☐ No

2O. Structural system: CB Concrete Block

2P. Wall material: 30 BRICK

2Q. Other
Material(s):

2R. Roof Shape: GB Gable

2S. Roof Material: comp shingle

2T. Roof Feature(s):

2U. Foundation: 65 CONCRETE

2V. Porch type: ST Stoop

2Y. Environment/Outbuildings:

There is a gabled frame garage clad in vinyl siding.

Outbuilding contributing to
potential historic district? ☐ Yes
☒ No

Date Surveyed: 6/30/2009

2X: Description/History:

Sanborn maps indicate concrete block structure; the exterior veneer is a variegated red brick. Original door and attic window.

Additions/Alterations:

Replacement picture window.



Photo date: 2/25/2009

City of St. Louis Cultural Resources Office

Holly Hills Neighborhood Survey

Lynn Josse and NiNi Harris
3/1/2010

Page 1408 of 1643

4153 HOLLY HILLS AV

City Block: 6055

Ownership information:

KRATZER, LEONARD P & CATHERIN
4153 HOLLY HILLS BLVD
ST LOUIS MO 63116

A. Historic Name:

C. Other Name:

2A. Architect:

Builder: Degenhardt, Al.

2B. Arch. Style: 70 Modern Movements

2C. Property Type: Building

Single Family Residence: 1 sty compact Modern

2D. Date: 1954

2E. Date(s)
of Alteration:

2L. Ancil. Blgs: 1

2N. No. Stories: 1

No. Bays:

2J. Historic Use: 01 DOMESTIC

2K. Historic Sub-use: 01A Single Dwelling

Current Use: 01 DOMESTIC

Integrity: Good/fair

Condition: Good

Contributing to potential
historic district? ☒ Yes
☐ No

2O. Structural system: CB Concrete Block

2P. Wall material: 30 BRICK

2Q. Other
Material(s):

2R. Roof Shape: GT Gablet

2S. Roof Material: comp shingle

2T. Roof Feature(s):

2U. Foundation: 65 CONCRETE

2V. Porch type: OB Other Bay

2Y. Environment/Outbuildings:

There is a gabled frame garage clad in vinyl siding
with a car port attached.

Outbuilding contributing to
potential historic district? ☐ Yes
☒ No

Date Surveyed: 6/30/2009

2X: Description/History:

Sanborn maps indicate concrete block structure; the veneer is blond brick. The roof is technically a gablet, but reads as a front gable with a ribbon of hipped roof crossing the facade just over the front door. The front door, metal porch railings are original. Imitation stone veneer at porch base and steps is appropriate.

Additions/Alterations:

Replacement windows.



Photo date: 2/25/2009

City of St. Louis Cultural Resources Office

Holly Hills Neighborhood Survey

Lynn Josse and NiNi Harris
3/1/2010

Page 1409 of 1643

4155 HOLLY HILLS AV

City Block: 6055

Ownership information:

MCCARTHY, MARY JEAN & VIRGINIA
4155 HOLLY HILLS BLVD
ST LOUIS MO 63116

A. Historic Name:

C. Other Name:

2A. Architect:

Builder: Degenhardt, Al.

2B. Arch. Style: 70 Modern Movements

2C. Property Type: Building

Single Family Residence: 1 sty simple massed plan

2D. Date: 1954

2E. Date(s) 1959

2L. Ancil. Blds: 1

of Alteration:

2N. No. Stories: 1½

No. Bays:

2J. Historic Use: 01 DOMESTIC

2K. Historic Sub-use: 01A Single Dwelling

Current Use: 01 DOMESTIC

Integrity: Good/fair

Condition: Good

Contributing to potential historic district? ☒ Yes
☐ No

2O. Structural system: CB Concrete Block

2P. Wall material: 30 BRICK

2Q. Other Material(s):

2R. Roof Shape: GB Gable

2S. Roof Material: comp shingle

2T. Roof Feature(s): DR Dormer

2U. Foundation: 65 CONCRETE

2V. Porch type: OB Other Bay hood

2Y. Environment/Outbuildings:

There is a gabled frame garage clad in vinyl siding.

Outbuilding contributing to potential historic district? ☐ Yes
☒ No

Date Surveyed: 6/30/2009

2X: Description/History:

This front gabled house has a variegated brick veneer exterior. The (original) front door at the left is at a roofless concrete porch; in an unusual bit of detailing, the side roof wraps around like an eave return to act as a hood over the front door. Right bay's picture window appears original, as do the attic window and attic vent. Roman brick detail around door.

Additions/Alterations:

Dormer added in 1959, per permit.



Photo date: 2/25/2009

City of St. Louis Cultural Resources Office

Holly Hills Neighborhood Survey

Lynn Josse and NiNi Harris
3/1/2010

Page 1410 of 1643

4175 HOLLY HILLS AV

City Block: 6055

Ownership information:

NAUMANN, ELAINE
4324 DAR LANE
ST LOUIS MO 63123

A. Historic Name:

C. Other Name:

2A. Architect:

Builder:

2B. Arch. Style: 70 Modern Movements

2C. Property Type: Building
gas station

2D. Date: 1965

2E. Date(s)
of Alteration:

2L. Ancil. Blgs: 0

2N. No. Stories: 1

No. Bays: 2

2J. Historic Use: 16

2K. Historic Sub-use: 16D Road-related (vehicular)

Current Use: 16

Integrity: Good/fair

Condition: Good

Contributing to potential
historic district? ☐ Yes
☒ No

2O. Structural system: UD Undetermined

2P. Wall material: 30 BRICK

2Q. Other
Material(s):

2R. Roof Shape: GB Gable

2S. Roof Material: comp shingle

2T. Roof Feature(s):

2U. Foundation: 65 CONCRETE

2V. Porch type: none

2Y. Environment/Outbuildings:

Outbuilding contributing to
potential historic district? ☐ Yes
☐ No

Date Surveyed: 6/30/2009

2X: Description/History:

Storefront at left (west) with metal glazing system under secondary gable; two service bays, right, with garage doors and transom windows overhead.

Additions/Alterations:

(Noncontributing due to date)



Photo date: 2/25/2009

City of St. Louis Cultural Resources Office

Holly Hills Neighborhood Survey

Lynn Josse and NiNi Harris
3/1/2010

Page 649 of 1643

3610-6 IRON ST

City Block: 5869

Ownership information:

BOZIKIS, RONALD E & TERESA A
2708 DALTON AVE
ST LOUIS MO 63139

A. Historic Name:

C. Other Name:

2A. Architect: Stevens, CE

Builder:

2B. Arch. Style: 50 Late 19th & 20th c. Revivals

2C. Property Type: Building

Walk-Up

2D. Date: 1928

2E. Date(s)
of Alteration:

2L. Ancil. Bldgs: 0

2N. No. Stories: 2

No. Bays:

2J. Historic Use: 01 Domestic

2K. Historic Sub-use: 01B Multiple Dwelling

Current Use: 01 Domestic

Integrity: Good/fair

Condition: Good

Contributing to potential
historic district? ☒ Yes
☐ No

2O. Structural system: LB Load-bearing Brick

2P. Wall material: 30 BRICK

2Q. Other Material(s): 43 Limestone

2R. Roof Shape: HP Hipped

2S. Roof Material:

2T. Roof Feature(s):

2U. Foundation: 43 Limestone

2V. Porch type: none

2Y. Environment/Outbuildings:

Outbuilding contributing to
potential historic district? ☐ Yes
☐ No

Date Surveyed: 3/21/2009

2X: Description/History:

This light brown brick apartment court is called (according to carved stone panels) "Park Court Apartments." Original doors are intact.

Additions/Alterations:

Replacement windows.



Photo date: 11/6/2008

City of St. Louis Cultural Resources Office

Holly Hills Neighborhood Survey

Lynn Josse and NiNi Harris
3/1/2010

Page 650 of 1643

3618 IRON ST

City Block: 5869

Ownership information:

BOZIKIS, RONALD E & TERESA A
2708 DALTON AVE
ST LOUIS MO 63139

A. Historic Name:

C. Other Name:

2A. Architect:

Builder:

2B. Arch. Style:

2C. Property Type:

2D. Date:

2L. Ancil. Blgs: 0

2N. No. Stories:

No. Bays:

2J. Historic Use: VACANT RESIDENTIAL LOT
VACANT RESIDENTIAL LOT

2K. Historic Sub-use:

Current Use: VACANT RESIDENTIAL LOT

Integrity:

Condition:

Contributing to potential historic district? ☐ Yes
☐ No

2O. Structural system:

2P. Wall material:

2Q. Other Material(s):

2R. Roof Shape:

2S. Roof Material:

2T. Roof Feature(s):

2U. Foundation:

2V. Porch type:

2Y. Environment/Outbuildings:

Outbuilding contributing to potential historic district? ☐ Yes
☐ No

Date Surveyed:

2X. Description/History:

Additions/Alterations:

Photo date:

City of St. Louis Cultural Resources Office

Holly Hills Neighborhood Survey

Lynn Josse and NiNi Harris
3/1/2010

Page 643 of 1643

3621 IRON ST

City Block: 5868

Ownership information:

SOUTH GRAND LLC
1000 COLUMBIA CENTRE
COLUMBIA IL 62236

A. Historic Name:

C. Other Name:

2A. Architect:

Builder:

2B. Arch. Style: altered

2C. Property Type: Building
other

2D. Date: 1923

2E. Date(s)
of Alteration:

2L. Ancil. Bldgs: 0

2N. No. Stories: 1

No. Bays:

2J. Historic Use: 16 Transportation

2K. Historic Sub-use: 16D Road-related (vehicular)

Current Use: 02 Commerce/Trade

Integrity: Good/fair

Condition: Good

Contributing to potential
historic district? ☐ Yes
☒ No

2O. Structural system: LB Load-bearing Brick

2P. Wall material: 99 OTHER
30 BRICK

2Q. Other
Material(s):

2R. Roof Shape: PR Parapet

2S. Roof Material: not visible

2T. Roof Feature(s):

2U. Foundation:

2V. Porch type:

2Y. Environment/Outbuildings:

Outbuilding contributing to
potential historic district? ☐ Yes
☐ No

Date Surveyed: 3/21/2009

2X: Description/History:

This grocery store is a former bus barn; its façade has been completely altered to a typical false-parapet stucco modern grocery store. Alternate address: 6155 S. Grand

Additions/Alterations:



Photo date: 11/6/2008

City of St. Louis Cultural Resources Office

Holly Hills Neighborhood Survey

Lynn Josse and NiNi Harris
3/1/2010

Page 405 of 1643

5608 LEONA ST

City Block: 5851

Ownership information:

TRINH, CHUONG B & HA N NGUYEN
5608 LEONA ST
ST LOUIS MO 63116

A. Historic Name:

C. Other Name:

2A. Architect:

Builder: Meyer, Harold J.

2B. Arch. Style: 70 Modern Movements

2C. Property Type: Building

Single Family Residence: 1 sty compact Modern

2D. Date: 1951

2E. Date(s)
of Alteration:

2L. Ancil. Blgs: 1

2N. No. Stories: 1

No. Bays:

2J. Historic Use: 01 DOMESTIC

2K. Historic Sub-use: 01A Single Dwelling

Current Use: 01 DOMESTIC

Integrity: Good/fair

Condition: Good

Contributing to potential historic district? ☒ Yes
☐ No

2O. Structural system: CB Concrete Block

2P. Wall material: 65 CONCRETE

2Q. Other
Material(s):

2R. Roof Shape: HP Hipped

2S. Roof Material: comp shingle

2T. Roof Feature(s):

2U. Foundation: 65 CONCRETE

2V. Porch type: ST Stoop
AW Awning

2Y. Environment/Outbuildings:

There is a noncontributing vinyl-sided garage with a hipped roof.

Outbuilding contributing to potential historic district? ☐ Yes
☒ No

Date Surveyed: 8/1/2009

2X: Description/History:

This house is faced with concrete blocks shaped like oversized bricks in variegated tan, brown and red. Metal awnings at door and windows are original or early.

Additions/Alterations:

Replacement door and windows.



Photo date: 11/26/2008

City of St. Louis Cultural Resources Office

Holly Hills Neighborhood Survey

Lynn Josse and NiNi Harris
3/1/2010

Page 118 of 1643

5609 LEONA ST

City Block: 5502

Ownership information:

THOLE, PATRICIA
P O BOX 605
CEDAR HILL MO 63016

A. Historic Name:

C. Other Name:

2A. Architect:

Builder: Hess, David A

2B. Arch. Style: 70 Modern Movements

2C. Property Type: Building

Single Family Residence: 1 sty compact Modern

2D. Date: 1954

2E. Date(s)
of Alteration:

2L. Ancil. Bldgs: 1

2N. No. Stories: 1

No. Bays:

2J. Historic Use: 01 DOMESTIC

2K. Historic Sub-use: 01A Single Dwelling

Current Use: 01 DOMESTIC

Integrity: Good/fair

Condition: Good

Contributing to potential
historic district? ☒ Yes
☐ No

2O. Structural system: CB Concrete Block

2P. Wall material: 30 BRICK

2Q. Other
Material(s):

2R. Roof Shape: GT Gablet

2S. Roof Material: comp shingle

2T. Roof Feature(s):

2U. Foundation: 65 CONCRETE

2V. Porch type: R1 Recessed 1-story

2Y. Environment/Outbuildings:

There is a vinyl-sided gabled garage

Outbuilding contributing to
potential historic district? ☐ Yes
☒ No

Date Surveyed: 1/22/2009

2X: Description/History:

Variegated brick veneer

Additions/Alterations:

Replacement door and windows.



Photo date: 11/26/2008

City of St. Louis Cultural Resources Office

Holly Hills Neighborhood Survey

Lynn Josse and NiNi Harris
3/1/2010

Page 406 of 1643

5610 LEONA ST

City Block: 5851

Ownership information:

DEUTSCHE BANK NATIONAL TRUST
701 CORPORATE CNTR DR
RALEIGH NC 27607

A. Historic Name:

C. Other Name:

2A. Architect:

Builder: Meyer, Harold J.

2B. Arch. Style: 70 Modern Movements

2C. Property Type: Building

Single Family Residence: 1 sty compact Modern

2D. Date: 1951

2E. Date(s)
of Alteration:

2L. Ancil. Blgs: 0

2N. No. Stories: 1

No. Bays:

2J. Historic Use: 01 DOMESTIC

2K. Historic Sub-use: 01A Single Dwelling

Current Use: 01 DOMESTIC

Integrity: Good/fair

Condition: Good

Contributing to potential
historic district? ☒ Yes
☐ No

2O. Structural system: CB Concrete Block

2P. Wall material: 65 CONCRETE

2Q. Other
Material(s):

2R. Roof Shape: HP Hipped

2S. Roof Material: comp shingle

2T. Roof Feature(s):

2U. Foundation: 65 CONCRETE

2V. Porch type: ST Stoop

2Y. Environment/Outbuildings:

Concrete tire strips to left side of house

Outbuilding contributing to
potential historic district? ☐ Yes
☐ No

Date Surveyed: 8/1/2009

2X: Description/History:

This house is faced with concrete blocks shaped like oversized bricks in variegated tan, brown and red. Awning at left window is early or original. Metal-sash window set, right, and 2/2, left, are original.

Additions/Alterations:



Photo date: 11/26/2008

City of St. Louis Cultural Resources Office

Holly Hills Neighborhood Survey

Lynn Josse and NiNi Harris
3/1/2010

Page 407 of 1643

5612 LEONA ST

City Block: 5851

Ownership information:

GIANCONTIERI, ANTONIO

5612 LEONA ST

ST LOUIS MO 63116

A. Historic Name:

C. Other Name:

2A. Architect:

Builder: Meyer, Harold J.

2B. Arch. Style: 70 Modern Movements

2C. Property Type: Building

Single Family Residence: 1 sty compact Modern

2D. Date: 1951

2E. Date(s)
of Alteration:

2L. Ancil. Blgs: 0

2N. No. Stories: 1

No. Bays:

2J. Historic Use: 01 DOMESTIC

2K. Historic Sub-use: 01A Single Dwelling

Current Use: 01 DOMESTIC

Integrity: Good/fair

Condition: Good

Contributing to potential historic district? ☒ Yes
☐ No

2O. Structural system: CB Concrete Block

2P. Wall material: 65 CONCRETE

2Q. Other
Material(s):

2R. Roof Shape: HP Hipped

2S. Roof Material: comp shingle

2T. Roof Feature(s):

2U. Foundation: 65 CONCRETE

2V. Porch type: ST Stoop
AW Awning

2Y. Environment/Outbuildings:

Concrete tire strips to left side of house

Outbuilding contributing to potential historic district? ☐ Yes
☐ No

Date Surveyed: 8/1/2009

2X: Description/History:

This house is faced with concrete blocks shaped like oversized bricks in variegated tan, brown and red. Awnings at left window and over door and right window set are early or original. Metal-sash window set, right, and 2/2, left, are original.

Additions/Alterations:

Replacement door.



Photo date: 11/26/2008

City of St. Louis Cultural Resources Office

Holly Hills Neighborhood Survey

Lynn Josse and NiNi Harris
3/1/2010

Page 408 of 1643

5616 LEONA ST

City Block: 5851

Ownership information:

HORSTMAN, JAMES A & MILDRED
5616 LEONA ST
ST LOUIS MO 63116

A. Historic Name:

C. Other Name:

2A. Architect:

Builder: Rericha, Wm

2B. Arch. Style: 65 Bungalow/Craftsman

2C. Property Type: Building

22 Bungalow/Bungalowoid

2D. Date: 1923

2E. Date(s)
of Alteration:

2L. Ancil. Blgs: 0

2N. No. Stories: 1½

No. Bays:

2J. Historic Use: 01 DOMESTIC

2K. Historic Sub-use: 01A Single Dwelling

Current Use: 01 DOMESTIC

Integrity: Good/fair

Condition: Good

Contributing to potential historic district? ☒ Yes
☐ No

2O. Structural system: LB Load-bearing Brick

2P. Wall material: 30 BRICK

2Q. Other Material(s): 61 STUCCO

2R. Roof Shape: GB Gable

2S. Roof Material: comp shingle

2T. Roof Feature(s): DR Dormer

2U. Foundation: 65 CONCRETE

2V. Porch type: FU Full

2Y. Environment/Outbuildings:

Outbuilding contributing to potential historic district? ☐ Yes
☐ No

Date Surveyed: 8/1/2009

2X: Description/History:

This side-gabled red brick bungalow has a full-width gabled brick porch and a dormer. Stuccoed foundation. Original front door is centered, with pairs of original 4/1s to either side. In the dormer is a triple set of 3/1 windows. Porch and main roof retain stucco & stick gable ends. Shaped vergeboard and porch brackets are intact. Original wood storm and screen windows are in place.

Additions/Alterations:

Transom over door is covered. Dormer is asphalt shingled.



Photo date: 11/26/2008

City of St. Louis Cultural Resources Office

Holly Hills Neighborhood Survey

Lynn Josse and NiNi Harris
3/1/2010

Page 409 of 1643

5620 LEONA ST

City Block: 5851

Ownership information:

KURLANDSKI, BARBARA

5620 LEONA

ST LOUIS MO 63116

A. Historic Name:

C. Other Name:

2A. Architect: Schmid, A

Builder:

2B. Arch. Style: 65 Bungalow/Craftsman

2C. Property Type: Building

22 Bungalow/Bungalowoid

2D. Date: 1924

2E. Date(s)
of Alteration:

2L. Ancil. Blgs: 0

2N. No. Stories: 1½

No. Bays:

2J. Historic Use: 01 DOMESTIC

2K. Historic Sub-use: 01A Single Dwelling

Current Use: 01 DOMESTIC

Integrity: Good/fair

Condition: Good

Contributing to potential historic district? ☒ Yes
☐ No

2O. Structural system: LB Load-bearing Brick

2P. Wall material: 30 BRICK

2Q. Other
Material(s):

2R. Roof Shape: GB Gable

2S. Roof Material:

2T. Roof Feature(s): DR Dormer

2U. Foundation:

2V. Porch type: FU Full

2Y. Environment/Outbuildings:

An unpaved driveway runs along the right side of the house.

Outbuilding contributing to potential historic district? ☐ Yes
☐ No

Date Surveyed: 8/1/2009

2X: Description/History:

This side-gabled red brick bungalow has a full-width shed-roofed brick porch with battered piers and an overscaled shed dormer. The house is narrow for its type. Original façade windows include a pair of 3/1s at the left side of the façade, a triple set of 3/1s in the dormer, and the front door's transom.

Additions/Alterations:

Replacement front door. Some wood trim wrapped.



Photo date: 11/26/2008

City of St. Louis Cultural Resources Office

Holly Hills Neighborhood Survey

Lynn Josse and NiNi Harris
3/1/2010

Page 119 of 1643

5623 LEONA ST

City Block: 5502

Ownership information:

EVELAND, ROBERT D &
5623 LEONA
ST LOUIS MO 63116

A. Historic Name:

C. Other Name:

2A. Architect:

Builder:

2B. Arch. Style: 40 Late Victorian

2C. Property Type: Building

07 Gabled Ell

2D. Date: c. 1900

2E. Date(s)
of Alteration: 1955

2L. Ancil. Blds: 1

2N. No. Stories: 1½

No. Bays:

2J. Historic
Use: 01 Domestic

2K. Historic
Sub-use: 01A Single Dwelling

Current Use: 02 Commerce/Trade

Integrity: Poor

Condition: Good

Contributing to potential
historic district? ☐ Yes
☒ No

2O. Structural system: WU Wood undetermined

2P. Wall material: 20 WOOD: pressed wood sidin

2Q. Other
Material(s):

2R. Roof Shape: GB Gable

2S. Roof Material: comp shingle

2T. Roof Feature(s):

2U. Foundation: 65 CONCRETE

2V. Porch type: ST Stoop

2Y. Environment/Outbuildings:

The concrete block garage has a gable roof and
some asbestos siding

Outbuilding contributing to
potential historic district? ☐ Yes
☒ No

Date Surveyed: 1/22/2009

2X: Description/History:

Now a tavern, this former dwelling has a squarish single story concrete block addition at its north end. A gable hood shelters the modern replacement door facing Leona. The house is shown on the 1916 Sanborn map in a smaller form which is not quite at right angles to the current streets. Intensive research should be conducted on this site to determine history, since it likely predates surrounding houses.

Additions/Alterations:

A \$2000 addition permitted in 1955 is likely the concrete block room to the north. Bay window faces Leona. Replacement windows.



Photo date: 11/13/2008

City of St. Louis Cultural Resources Office

Holly Hills Neighborhood Survey

Lynn Josse and NiNi Harris
3/1/2010

Page 410 of 1643

5624 LEONA ST

City Block: 5851

Ownership information:

OMNI PROPERTIES LLC

5624 LEONA ST

ST LOUIS MO 63116

A. Historic Name:

C. Other Name:

2A. Architect:

Builder:

2B. Arch. Style: 60 Late 19th/Early 20th c Amer. Movements

2C. Property Type: Building

One part commercial block

2D. Date: 1924

2E. Date(s)

2L. Ancil. Blgs: 0

of Alteration:

2N. No. Stories: 1

No. Bays:

2J. Historic Use: 02 Commerce/Trade

2K. Historic Sub-use: 02A Business

Current Use: 01 DOMESTIC

Integrity: Good/fair

Condition: Good

Contributing to potential historic district? ☒ Yes
☐ No

2O. Structural system: LB Load-bearing Brick

2P. Wall material: 30 BRICK

2Q. Other Material(s): 62 TERRA COTTA

2R. Roof Shape: PR Parapet

2S. Roof Material: not visible

2T. Roof Feature(s):

2U. Foundation: 65 CONCRETE

2V. Porch type: AW Awning

2Y. Environment/Outbuildings:

Outbuilding contributing to potential historic district? ☐ Yes
☐ No

Date Surveyed: 8/1/2009

2X: Description/History:

Although the two storefronts of this building are filled in, it retains its corbelled brick cornice and terra cotta coping.

Additions/Alterations:

Left storefront filled with brick, possibly during historic period. Right with vinyl siding and a new door and windows. Contributing status uncertain.



Photo date: 11/26/2008

City of St. Louis Cultural Resources Office

Holly Hills Neighborhood Survey

Lynn Josse and NiNi Harris
3/1/2010

Page 1270 of 1643

5632 LEONA ST

City Block: 5974

Ownership information:

GALATI, MICHAEL A
5632 LEONA ST
ST LOUIS MO 63116

A. Historic Name:

C. Other Name:

2A. Architect: Italian, J.

Builder: Italian, J.

2B. Arch. Style: 60 Late 19th/Early 20th c Amer. Movements

2C. Property Type: Building

One-part commercial block

2D. Date: 1925

2E. Date(s)

2L. Ancil. Blgs: 0

of Alteration:

2N. No. Stories: 1

No. Bays:

2J. Historic Use: 02 Commerce/Trade

2K. Historic Sub-use: 02A Business

Current Use: 01 Domestic

Integrity: Good/fair

Condition: Good

Contributing to potential historic district? ☐ Yes ☒ No

2O. Structural system: LB Load-bearing Brick

2P. Wall material: 30 BRICK

2Q. Other Material(s):

2R. Roof Shape: PR Parapet

2S. Roof Material: not visible

2T. Roof Feature(s):

2U. Foundation: 65 CONCRETE

2V. Porch type: none

2Y. Environment/Outbuildings:

Outbuilding contributing to potential historic district? ☐ Yes ☐ No

Date Surveyed: 6/7/2009

2X: Description/History:

This single story brick storefront building is something of a mystery; the original permit indicates it was a single story, as does the 1938 Sanborn map, but the permit indicated it was a "store and dwellings" (usually meaning there was a second story), and the separate entrance (a historic multilight door) at the right side of the façade is characteristic of a two-story building with access to upstairs units. In 1938 the front of the building was a "shop" and the rear was a bakehouse.

Additions/Alterations:

Corner storefront filled in with wood siding and new windows.



Photo date: 3/20/2009

City of St. Louis Cultural Resources Office

Holly Hills Neighborhood Survey

Lynn Josse and NiNi Harris
3/1/2010

Page 205 of 1643

5633 LEONA ST

City Block: 5503

Ownership information:
ENGESZER, ROBERT EUGENE JR
7510 FOREST VIEW DR
ST LOUIS MO 63121

A. Historic Name:

C. Other Name:

2A. Architect: Tripp, Tyrus T.

Builder:

2B. Arch. Style: 60 Late 19th/Early 20th c Amer. Movements

2C. Property Type: Building

Two-part commercial block

2D. Date: 1935

2E. Date(s)
of Alteration:

2L. Ancil. Blgs: 0

2N. No. Stories: 2

No. Bays:

2J. Historic 01 Domestic

Use: 02 Commerce/Trade

2K. Historic 01B Multiple Dwelling

Sub-use: 02A Business

Current Use: 01 Domestic

Integrity: Good/fair

Condition: Good

Contributing to potential
historic district? ☒ Yes
☐ No

2O. Structural system: LB Load-bearing Brick

2P. Wall material: 30 BRICK

2Q. Other
Material(s):

2R. Roof Shape: GT Gablet

2S. Roof Material: comp shingle

2T. Roof Feature(s):

2U. Foundation: 65 CONCRETE

2V. Porch type: none

2Y. Environment/Outbuildings:

Outbuilding contributing to
potential historic district? ☐ Yes
☐ No

Date Surveyed: 8/31/2009

2X: Description/History:

This dark red brick building has a gablet roof, which is very unusual for this early date (possibly a replacement of the original). The red brick forms suggestions of quoins at the corners.

Additions/Alterations:

First story storefront is filled in with wood or pressed wood siding and modern windows.



Photo date: 11/13/2008

City of St. Louis Cultural Resources Office

Holly Hills Neighborhood Survey

Lynn Josse and NiNi Harris
3/1/2010

Page 1271 of 1643

5636 LEONA ST

City Block: 5974

Ownership information:

BANKS, JEFFREY A
5636 LEONA ST
ST LOUIS MO 63116

A. Historic Name:

C. Other Name:

2A. Architect: Starr et al., E

Builder: Starr et al., E

2B. Arch. Style: 60 Late 19th/Early 20th c Amer. Movements

2C. Property Type: Building

Single Family Residence: 1 sty simple massed plan

2D. Date: 1925

2E. Date(s)
of Alteration:

2L. Ancil. Blgs: 1

2N. No. Stories: 1½

No. Bays:

2J. Historic Use: 01 DOMESTIC

2K. Historic Sub-use: 01A Single Dwelling

Current Use: 01 DOMESTIC

Integrity: Good/fair

Condition: Good

Contributing to potential
historic district? ☐ Yes
☒ No

2O. Structural system: WU Wood undetermined

2P. Wall material: 64 ASBESTOS

2Q. Other
Material(s):

2R. Roof Shape: GB Gable

2S. Roof Material: comp shingle

2T. Roof Feature(s):

2U. Foundation: 43 Limestone

2V. Porch type: FU Full

2Y. Environment/Outbuildings:

The gabled garage has double drop lapped siding.
There is an attached garage port.

Outbuilding contributing to
potential historic district? ☒ Yes
☐ No

Date Surveyed: 6/7/2009

2X: Description/History:

This front gabled house has an almost full width shed porch. Original material at the façade is limited to 1/1 window at the attic, wood soffits, breadboard porch ceiling.

Additions/Alterations:

Replacement door and 1st story window; window/door trim covered with siding; porch base and metal supports are not historic; shutters added; metal awning at second story.



Photo date: 3/20/2009

City of St. Louis Cultural Resources Office

Holly Hills Neighborhood Survey

Lynn Josse and NiNi Harris
3/1/2010

Page 206 of 1643

5637 LEONA ST

City Block: 5503

Ownership information:

GUINN, SUSAN ANNETTE & DONALD
5637 LEONA
ST LOUIS MO 63116

A. Historic Name:

C. Other Name:

2A. Architect:

Builder: May, Wlater

2B. Arch. Style: 70 Modern Movements

2C. Property Type: Building

Single Family Residence: 1 sty compact Modern

2D. Date: 1958

2E. Date(s)
of Alteration:

2L. Ancil. Blgs: 0

2N. No. Stories: 1

No. Bays:

2J. Historic Use: 01 DOMESTIC

2K. Historic Sub-use: 01A Single Dwelling

Current Use: 01 DOMESTIC

Integrity: Good/fair

Condition: Good

Contributing to potential historic district? ☒ Yes
☐ No

2O. Structural system: CB Concrete Block

2P. Wall material: 30 BRICK
99 OTHER: imitation stone ven

2Q. Other
Material(s):

2R. Roof Shape: GT Gablet

2S. Roof Material: comp shingle

2T. Roof Feature(s):

2U. Foundation: 65 CONCRETE

2V. Porch type: ST Stoop

2Y. Environment/Outbuildings:

Outbuilding contributing to potential historic district? ☐ Yes
☐ No

Date Surveyed: 8/31/2009

2X: Description/History:

This simple residence is veneered with variegated brick over an imitation stone veneer base. The latter material is also used around the front door, left.

Additions/Alterations:



Photo date: 11/13/2008

City of St. Louis Cultural Resources Office

Holly Hills Neighborhood Survey

Lynn Josse and NiNi Harris
3/1/2010

Page 1272 of 1643

5640 LEONA ST

City Block: 5974

Ownership information:

REINECKE, LAWRENCE C & CHERYL
5640 LEONA PL
ST LOUIS MO 63116

A. Historic Name:

C. Other Name:

2A. Architect:

Builder:

2B. Arch. Style: 65 Bungalow/Craftsman

2C. Property Type: Building

22 Bungalow/Bungaloid

2D. Date: 1924

2E. Date(s)
of Alteration:

2L. Ancil. Blds: 1

2N. No. Stories: 1½

No. Bays:

2J. Historic Use: 01 DOMESTIC

2K. Historic Sub-use: 01A Single Dwelling

Current Use: 01 DOMESTIC

Integrity: Good/fair

Condition: Good

Contributing to potential
historic district? ☐ Yes
☒ No

2O. Structural system: WU Wood undetermined

2P. Wall material: 92 Vinyl

2Q. Other
Material(s):

2R. Roof Shape: GB Gable

2S. Roof Material: comp shingle

2T. Roof Feature(s): DR Dormer

2U. Foundation: 65 CONCRETE

2V. Porch type: FU Full

2Y. Environment/Outbuildings:

vinyl-sided noncontributing gabled garage.

Outbuilding contributing to
potential historic district? ☐ Yes
☒ No

Date Surveyed: 6/7/2009

2X: Description/History:

This side gabled house has a gabled front dormer. The porch is sheltered under a lower pitched extension of the main roof.

Additions/Alterations:

Replacement door, front windows, porch structure; vergeboard, eaves, window trim sided or wrapped.



Photo date: 3/20/2009

City of St. Louis Cultural Resources Office

Holly Hills Neighborhood Survey

Lynn Josse and NiNi Harris
3/1/2010

Page 207 of 1643

5643 LEONA ST

City Block: 5503

Ownership information:

QUINLAN, CAROL A & CAMPA JAMES
5643 LEONA ST
ST LOUIS MO 63116

A. Historic Name:

C. Other Name:

2A. Architect: Baumgartner, LE

Builder: Baumgartner & Son, Arthur

2B. Arch. Style: 60 Late 19th/Early 20th c Amer. Movements

2C. Property Type: Building

Single Family Residence: 1 sty simple massed plan

2D. Date: 1950

2E. Date(s)

2L. Ancil. Blgs: 0

of Alteration:

2N. No. Stories: 1

No. Bays:

2J. Historic Use: 01 DOMESTIC

2K. Historic Sub-use: 01A Single Dwelling

Current Use: 01 DOMESTIC

Integrity: Good/fair

Condition: Good

Contributing to potential historic district? ☒ Yes
☐ No

2O. Structural system: LB Load-bearing Brick

2P. Wall material: 30 BRICK

2Q. Other Material(s): 99 OTHER: imitation stone ven

2R. Roof Shape: GB Gable

2S. Roof Material: comp shingle

2T. Roof Feature(s):

2U. Foundation: 65 CONCRETE

2V. Porch type: ST Stoop
AW Awning

2Y. Environment/Outbuildings:

Outbuilding contributing to potential historic district? ☐ Yes
☐ No

Date Surveyed: 8/31/2009

2X: Description/History:

This variegated brick front gabled house has a front door just left of center. The base of the façade is imitation stone veneer. Above the front door a suggestion of an asymmetric gable is created by a slightly raised double header course.

Additions/Alterations:

Vinyl windows replaced originals.



Photo date: 11/13/2008

City of St. Louis Cultural Resources Office

Holly Hills Neighborhood Survey

Lynn Josse and NiNi Harris
3/1/2010

Page 1273 of 1643

5648 LEONA ST

City Block: 5974

Ownership information:

SMART, JANET RAE
5648 LEONA ST
ST LOUIS MO 63116

A. Historic Name:

C. Other Name:

2A. Architect: Shapiro, B

Builder: Sandy, Lorenz

2B. Arch. Style: 53 Tudor Revival

2C. Property Type: Building

Single-Family Residence: 1-story Revival

2D. Date: 1941

2E. Date(s)
of Alteration:

2L. Ancil. Blds: 1

2N. No. Stories: 1½

No. Bays: 2

2J. Historic Use: 01 DOMESTIC

2K. Historic Sub-use: 01A Single Dwelling

Current Use: 01 DOMESTIC

Integrity: Excellent

Condition: Good

Contributing to potential
historic district? ☒ Yes
☐ No

2O. Structural system: LB Load-bearing Brick

2P. Wall material: 30 BRICK

2Q. Other Material(s): 20 WOOD

2R. Roof Shape: IG Intersecting Gable

2S. Roof Material: comp shingle

2T. Roof Feature(s): DR Dormer

2U. Foundation: 43 Limestone

2V. Porch type: OB Other Bay

2Y. Environment/Outbuildings:

The intact frame garage is detailed much like the house, with a steep asymmetric gable over the door

Outbuilding contributing to
potential historic district? ☒ Yes
☐ No

Date Surveyed: 6/7/2009

2X: Description/History:

This house has a variegated brick exterior. The side gabled front volume has a steep-pitched asymmetric gable projecting at the entrance bay, right. The original door, casement windows, wood trim, storm windows are intact. Tudor-derived detailing includes half timbering over door and shaped vergeboards at dormer, right.

Additions/Alterations:

metal awning over front door.



Photo date: 3/20/2009

City of St. Louis Cultural Resources Office

Holly Hills Neighborhood Survey

Lynn Josse and NiNi Harris
3/1/2010

Page 1274 of 1643

5650 LEONA ST

City Block: 5974

Ownership information:

ROBBINS, TODD J & JENNIFER E
5650 LEONA ST
ST LOUIS MO 63116

A. Historic Name:

C. Other Name:

2A. Architect: Reed, Geo

Builder: Sawdy, Lorenz A

2B. Arch. Style: 50 Late 19th & 20th c. Revivals

2C. Property Type: Building

Single-Family Residence: 1-story Revival

2D. Date: 1931

2E. Date(s)
of Alteration:

2L. Ancil. Blds: 1

2N. No. Stories: 1½

No. Bays:

2J. Historic Use: 01 DOMESTIC

2K. Historic Sub-use: 01A Single Dwelling

Current Use: 01 DOMESTIC

Integrity: Good/fair

Condition: Good

Contributing to potential historic district? ☒ Yes
☐ No

2O. Structural system: LB Load-bearing Brick

2P. Wall material: 30 BRICK

2Q. Other
Material(s):

2R. Roof Shape: GB Gable

2S. Roof Material: comp shingle

2T. Roof Feature(s): DR Dormer

2U. Foundation: 43 Limestone

2V. Porch type: OB Other Bay

2Y. Environment/Outbuildings:

The intact frame garage is detailed much like the house, with an intersecting gable roof and a dormer.

Outbuilding contributing to potential historic district? ☒ Yes
☐ No

Date Surveyed: 6/7/2009

2X: Description/History:

This house has a variegated brick exterior. The side gabled front volume has a steep-pitched asymmetric gable projecting at the entrance bay, right. The original door, casement and double hung leaded windows, The plane of the front wall extends beyond that side wall at the right side of the façade and a round-arched opening through it provides access to the side path and back yard.

Additions/Alterations:

Siding at dormer, wrap at most wood trim; imitation stone veneer at porch base.



Photo date: 3/20/2009

City of St. Louis Cultural Resources Office

Holly Hills Neighborhood Survey

Lynn Josse and NiNi Harris
3/1/2010

Page 208 of 1643

5653 LEONA ST

City Block: 5503

Ownership information:

HILL, PATRICIA A & MICHAEL F DOE
5653 LEONA
ST LOUIS MO 63116

A. Historic Name:

C. Other Name:

2A. Architect: Pomeroy, C.

Builder: Schollmeyer, A.

2B. Arch. Style: 60 Late 19th/Early 20th c Amer. Movements

2C. Property Type: Building

Single Family Residence: 1 sty simple massed plan

2D. Date: 1923

2E. Date(s)
of Alteration:

2L. Ancil. Blgs: 0

2N. No. Stories: 1

No. Bays:

2J. Historic Use: 01 DOMESTIC

2K. Historic Sub-use: 01A Single Dwelling

Current Use: 01 DOMESTIC

Integrity: Good/fair

Condition: Good

Contributing to potential historic district? ☐ Yes ☒ No

2O. Structural system: WU Wood undetermined

2P. Wall material: 92 Vinyl

2Q. Other Material(s): 99 OTHER: imitation stone ven

2R. Roof Shape: GB Gable

2S. Roof Material: comp shingle

2T. Roof Feature(s):

2U. Foundation: 65 CONCRETE

2V. Porch type: FU Full

2Y. Environment/Outbuildings:

Outbuilding contributing to potential historic district? ☐ Yes ☐ No

Date Surveyed: 8/31/2009

2X: Description/History:

This front gabled house has a front door just right of center. Its full-width porch is set under the main roof, which is supported at its front edges on two replacement metal trellis-style uprights.

Additions/Alterations:

Porch base is clad in imitation stone veneer; doors and windows are replacements.



Photo date: 11/13/2008

City of St. Louis Cultural Resources Office

Holly Hills Neighborhood Survey

Lynn Josse and NiNi Harris
3/1/2010

Page 1275 of 1643

5654 LEONA ST

City Block: 5974

Ownership information:

KREHBIEL, DOROTHY J TRS
5654 LEONA ST
ST LOUIS MO 63116

A. Historic Name:

C. Other Name:

2A. Architect: Wisniewski, James T

Builder: Lammers, Mary

2B. Arch. Style: altered

2C. Property Type: Building
altered

2D. Date: 1952

2E. Date(s)
of Alteration:

2L. Ancil. Bldgs: 1

2N. No. Stories: 2

No. Bays:

2J. Historic Use: 01 DOMESTIC

2K. Historic Sub-use: 01A Single Dwelling

Current Use: 01 DOMESTIC

Integrity: Good/fair

Condition: Good

Contributing to potential
historic district? ☐ Yes
☒ No

2O. Structural system: CB Concrete Block

2P. Wall material: 30 BRICK

2Q. Other
Material(s):

2R. Roof Shape: MN Mansard

2S. Roof Material: comp shingle
not visible

2T. Roof Feature(s):

2U. Foundation: 65 CONCRETE

2V. Porch type: R1 Recessed 1-story

2Y. Environment/Outbuildings:

Vinyl-sided gabled garage is noncontributing.

Outbuilding contributing to
potential historic district? ☐ Yes
☒ No

Date Surveyed: 6/7/2009

2X: Description/History:

This appears to be a 1950s house with an added 1970s mansarded second story (not present in 1960s Sanborn maps). The three dormer-style windows at the second story are actually recessed into the mansard, and the first story porch is recessed at the right side of the façade.

Additions/Alterations:



Photo date: 3/20/2009

City of St. Louis Cultural Resources Office

Holly Hills Neighborhood Survey

Lynn Josse and NiNi Harris
3/1/2010

Page 209 of 1643

5657 LEONA ST

City Block: 5503

Ownership information:

MORAN, CAROL ANN
5657 LEONA ST
ST LOUIS MO 63116

A. Historic Name:

C. Other Name:

2A. Architect: Pomeroy, C.

Builder: Schollmeyer, A.

2B. Arch. Style: 60 Late 19th/Early 20th c Amer. Movements

2C. Property Type: Building

Single Family Residence: 1 sty simple massed plan

2D. Date: 1923

2E. Date(s)
of Alteration:

2L. Ancil. Blgs: 1

2N. No. Stories: 1

No. Bays:

2J. Historic Use: 01 DOMESTIC

2K. Historic Sub-use: 01A Single Dwelling

Current Use: 01 DOMESTIC

Integrity: Good/fair

Condition: Good

Contributing to potential
historic district? ☐ Yes
☒ No

2O. Structural system: WU Wood undetermined

2P. Wall material: 92 Vinyl

2Q. Other
Material(s):

2R. Roof Shape: GB Gable

2S. Roof Material: comp shingle

2T. Roof Feature(s):

2U. Foundation:

2V. Porch type: FU Full

2Y. Environment/Outbuildings:

There is a gabled frame garage clad in vinyl siding.

Outbuilding contributing to
potential historic district? ☐ Yes
☒ No

Date Surveyed: 8/31/2009

2X: Description/History:

This front gabled house has a front door just right of center. Its full-width porch is set under the main roof, which is supported at its front edges on four wood posts.

Additions/Alterations:

Porch is rebuilt in wood; vinyl-sided gable end; doors is a replacement.



Photo date: 11/13/2008

City of St. Louis Cultural Resources Office

Holly Hills Neighborhood Survey

Lynn Josse and NiNi Harris
3/1/2010

Page 210 of 1643

5659 LEONA ST

City Block: 5503

Ownership information:

WIENEKE, GLORIA J
5659 LEONA AVE
ST LOUIS MO 63116

A. Historic Name:

C. Other Name:

2A. Architect: Chapman, C. C.

Builder: Chapman, C. C.

2B. Arch. Style: 60 Late 19th/Early 20th c Amer. Movements

2C. Property Type: Building

Single Family Residence: 1 sty simple massed plan

2D. Date: 1937

2E. Date(s)
of Alteration:

2L. Ancil. Blgs: 0

2N. No. Stories: 1

No. Bays:

2J. Historic Use: 01 DOMESTIC

2K. Historic Sub-use: 01A Single Dwelling

Current Use: 01 DOMESTIC

Integrity: Good/fair

Condition: Good

Contributing to potential
historic district? ☐ Yes
☒ No

2O. Structural system: WU Wood undetermined

2P. Wall material: 55 Aluminum

2Q. Other Material(s): 65 CONCRETE

2R. Roof Shape: CG Hipped Gable

2S. Roof Material:

2T. Roof Feature(s):

2U. Foundation: 65 CONCRETE

2V. Porch type: OB Other Bay

2Y. Environment/Outbuildings:

Outbuilding contributing to
potential historic district? ☐ Yes
☐ No

Date Surveyed: 8/31/2009

2X: Description/History:

This front gabled house has a cast stone front porch, left, with an awning on metal trellis-style supports.

Additions/Alterations:

Imitation stone veneer covers base of house. Front door is replaced. Metal awning at window, right.



Photo date: 11/13/2008

City of St. Louis Cultural Resources Office

Holly Hills Neighborhood Survey

Lynn Josse and NiNi Harris
3/1/2010

Page 211 of 1643

5661 LEONA ST

City Block: 5503

Ownership information:

MUENCH, CHRISTOPHER T
5661 LEONA ST
ST LOUIS MO 63116

A. Historic Name:

C. Other Name:

2A. Architect: Chapman, C. C.

Builder: Chapman, C. C.

2B. Arch. Style: 60 Late 19th/Early 20th c Amer. Movements

2C. Property Type: Building

Single Family Residence: 1 sty simple massed plan

2D. Date: 1937

2E. Date(s)
of Alteration:

2L. Ancil. Blgs: 0

2N. No. Stories: 1

No. Bays:

2J. Historic Use: 01 DOMESTIC

2K. Historic Sub-use: 01A Single Dwelling

Current Use: 01 DOMESTIC

Integrity: Good/fair

Condition: Good

Contributing to potential
historic district? ☐ Yes
☒ No

2O. Structural system: WU Wood undetermined

2P. Wall material: 55 Aluminum

2Q. Other Material(s): 65 CONCRETE

2R. Roof Shape: CG Hipped Gable

2S. Roof Material:

2T. Roof Feature(s):

2U. Foundation: 65 CONCRETE

2V. Porch type: OB Other Bay

2Y. Environment/Outbuildings:

Outbuilding contributing to
potential historic district? ☐ Yes
☐ No

Date Surveyed: 8/31/2009

2X: Description/History:

This front gabled house has a cast stone front porch, left, with a metal awning on metal trellis-style supports.

Additions/Alterations:

Imitation stone veneer covers base of house. Front and window are replacements.



Photo date: 11/13/2008

City of St. Louis Cultural Resources Office

Holly Hills Neighborhood Survey

Lynn Josse and NiNi Harris
3/1/2010

Page 1118 of 1643

5700-12 LEONA ST

City Block: 5970

Ownership information:
GRACE EVANGELICAL CONG OF

A. Historic Name:

C. Other Name:

2A. Architect: Luer, Bert

Builder: Darr, Arthur A

2B. Arch. Style: 53 Tudor Revival

2C. Property Type: Building

72 Gabled End Church

2D. Date: 1940

2E. Date(s)
of Alteration: 1962

2L. Ancil. Blgs: 0

2N. No. Stories: 1

No. Bays:

2J. Historic
Use: 06 Religion

2K. Historic
Sub-use: 06A Religious Facility

Current Use: 06 Religion

Integrity: Good/fair

Condition: Good

Contributing to potential
historic district? ☒ Yes
☐ No

2O. Structural system: LB Load-bearing Brick

2P. Wall material: 30 BRICK

2Q. Other
Material(s):

2R. Roof Shape: IG Intersecting Gable

2S. Roof Material: 70 CERAMIC TILE

2T. Roof Feature(s):

2U. Foundation: 30 BRICK

2V. Porch type:

2Y. Environment/Outbuildings:

Outbuilding contributing to
potential historic district? ☐ Yes
☐ No

Date Surveyed: 9/4/2009

2X: Description/History:

Grace Evangelical Church - frame church on site permitted 4/23/1928 (\$3000); addition 5/9/1929 and house at 5712 Leona 6/6/1929 (demo); 98*53 addition 1962 (concrete block structure). The original variegated brick church at the left side of the composition is gable-fronted with two buttresses flanking the entry. The attached concrete block education building was dedicated in 1964.

Additions/Alterations:



Photo date: 11/19/2008

City of St. Louis Cultural Resources Office

Holly Hills Neighborhood Survey

Lynn Josse and NiNi Harris
3/1/2010

Page 292 of 1643

5701 LEONA ST

City Block: 5819

Ownership information:

MARTIN, LARRY & MARGARET
5701 LEONA ST
ST LOUIS MO 63116

A. Historic Name:

C. Other Name:

2A. Architect:

Builder: Schaefer, JA

2B. Arch. Style: altered

2C. Property Type: Building

63 Corner Entrance Commercial

2D. Date: 1936

2E. Date(s)
of Alteration:

2L. Ancil. Bldgs: 1

2N. No. Stories: 1

No. Bays: 2

2J. Historic Use: 02 Commerce/Trade

2K. Historic Sub-use: 02A Business

Current Use: 02 Commerce/Trade

Integrity: Good/fair

Condition: Good

Contributing to potential
historic district? ☒ Yes
☐ No

2O. Structural system: LB Load-bearing Brick

2P. Wall material: 30 BRICK

2Q. Other
Material(s):

2R. Roof Shape: PR Parapet

2S. Roof Material: not visible
composition shingle

2T. Roof Feature(s):

2U. Foundation: 43 Limestone

2V. Porch type: none

2Y. Environment/Outbuildings:

Gabled garage has brick end facing Concordia and vinyl sides.

Outbuilding contributing to
potential historic district? ☒ Yes
☐ No

Date Surveyed: 8/28/2009

2X: Description/History:

This former two-storefront building is now an office and dwelling. The corner door appears original.

Additions/Alterations:

The original store windows are filled in. Awning at façade wrapping around corner.



Photo date: 11/13/2008

City of St. Louis Cultural Resources Office

Holly Hills Neighborhood Survey

Lynn Josse and NiNi Harris
3/1/2010

Page 293 of 1643

5705 LEONA ST

City Block: 5819

Ownership information:

TOENJES, HEATHER
5705 LEONA
ST LOUIS MO 63116

A. Historic Name:

C. Other Name:

2A. Architect: Lenhardt, W.

Builder: Lenhardt, W

2B. Arch. Style: 60 Late 19th/Early 20th c Amer. Movements

2C. Property Type: Building

Single Family Residence: 1 sty simple massed plan

2D. Date: 1925

2E. Date(s)
of Alteration:

2L. Ancil. Blgs: 1

2N. No. Stories: 1

No. Bays:

2J. Historic Use: 01 DOMESTIC

2K. Historic Sub-use: 01A Single Dwelling

Current Use: 01 DOMESTIC

Integrity: Good/fair

Condition: Good

Contributing to potential
historic district? ☒ Yes
☐ No

2O. Structural system: WU Wood undetermined

2P. Wall material: 92 Vinyl

2Q. Other
Material(s):

2R. Roof Shape: GB Gable

2S. Roof Material: comp shingle

2T. Roof Feature(s):

2U. Foundation: 65 CONCRETE

2V. Porch type: OB Other Bay

2Y. Environment/Outbuildings:

gabled concrete block garage is intact and could be
contributing depending on pd of significance.

Outbuilding contributing to
potential historic district? ☐ Yes
☒ No

Date Surveyed: 8/28/2009

2X: Description/History:

This front gabled house has a hipped porch at the center and right side of the façade. The porch has blond brick supports and openwork wall on a concrete base. Bay window projects onto porch.

Additions/Alterations:

Replacement door, windows; aluminum wraps vergeboard & eaves.



Photo date: 11/13/2008

City of St. Louis Cultural Resources Office

Holly Hills Neighborhood Survey

Lynn Josse and NiNi Harris
3/1/2010

Page 294 of 1643

5707 LEONA ST

City Block: 5819

Ownership information:

BURNETT, PAMELA
5707 LEONA
ST LOUIS MO 63116

A. Historic Name:

C. Other Name:

2A. Architect: Lenhardt, Wm.

Builder: Lenhardt, Wm.

2B. Arch. Style: 60 Late 19th/Early 20th c Amer. Movements

2C. Property Type: Building

Single Family Residence: 1 sty simple massed plan

2D. Date: 1925

2E. Date(s)
of Alteration:

2L. Ancil. Blgs: 1

2N. No. Stories: 1½

No. Bays:

2J. Historic Use: 01 DOMESTIC

2K. Historic Sub-use: 01A Single Dwelling

Current Use: 01 DOMESTIC

Integrity: Good/fair

Condition: Good

Contributing to potential
historic district? ☐ Yes
☒ No

2O. Structural system: WU Wood undetermined

2P. Wall material: 92 Vinyl

2Q. Other
Material(s):

2R. Roof Shape: GB Gable

2S. Roof Material: comp shingle

2T. Roof Feature(s):

2U. Foundation: 65 CONCRETE

2V. Porch type: OB Other Bay

2Y. Environment/Outbuildings:

aluminum carport and new shed

Outbuilding contributing to
potential historic district? ☐ Yes
☒ No

Date Surveyed: 8/28/2009

2X: Description/History:

This front gabled house has a hipped porch at the center and right side of the façade. Bay window projects onto porch.

Additions/Alterations:

Replacement door, windows; aluminum wraps vergeboard & eaves. The porch has unpainted wood posts and rail on a concrete base.



Photo date: 11/13/2008

City of St. Louis Cultural Resources Office

Holly Hills Neighborhood Survey

Lynn Josse and NiNi Harris
3/1/2010

Page 295 of 1643

5713 LEONA ST

City Block: 5819

Ownership information:

DURAKOVIC, HAJRUDIN

5713 LEONA

ST LOUIS MO 63116

A. Historic Name:

C. Other Name:

2A. Architect: Hollocher, W.

Builder: Butler/Birtley, Thos.

2B. Arch. Style: 60 Late 19th/Early 20th c Amer. Movements

2C. Property Type: Building

Single Family Residence: 1 sty simple massed plan

2D. Date: 1924

2E. Date(s)
of Alteration:

2L. Ancil. Blgs: 1

2N. No. Stories: 1

No. Bays:

2J. Historic Use: 01 DOMESTIC

2K. Historic Sub-use: 01A Single Dwelling

Current Use: 01 DOMESTIC

Integrity: Good/fair

Condition: Good

Contributing to potential
historic district? ☐ Yes
☒ No

2O. Structural system: WU Wood undetermined

2P. Wall material: 92 Vinyl

2Q. Other
Material(s):

2R. Roof Shape: HP Hipped

2S. Roof Material: comp shingle

2T. Roof Feature(s): DR Dormer

2U. Foundation: 65 CONCRETE

2V. Porch type: FU Full

2Y. Environment/Outbuildings:

This gabled garage is vinyl sided and
noncontributing.

Outbuilding contributing to
potential historic district? ☐ Yes
☒ No

Date Surveyed: 8/28/2009

2X: Description/History:

The front porch of this house is set under the full roof. A small gabled dormer faces front.

Additions/Alterations:

Replacement door; façade windows replaced with sliding track windows. Porch railings and supports are replacements.



Photo date: 11/13/2008

City of St. Louis Cultural Resources Office

Holly Hills Neighborhood Survey

Lynn Josse and NiNi Harris
3/1/2010

Page 296 of 1643

5715 LEONA ST

City Block: 5819

Ownership information:

HEITMANN, DANIEL
5715 LEONA ST
ST LOUIS MO 63116

A. Historic Name:

C. Other Name:

2A. Architect: Moore, J. E.

Builder: Moore, J. E.

2B. Arch. Style: 60 Late 19th/Early 20th c Amer. Movements

2C. Property Type: Building

Single Family Residence: 1 sty simple massed plan

2D. Date: 1921

2E. Date(s)
of Alteration:

2L. Ancil. Blgs: 1

2N. No. Stories: 1

No. Bays:

2J. Historic Use: 01 DOMESTIC

2K. Historic Sub-use: 01A Single Dwelling

Current Use: 01 DOMESTIC

Integrity: Good/fair

Condition: Good

Contributing to potential
historic district? ☐ Yes
☒ No

2O. Structural system: WU Wood undetermined

2P. Wall material: 92 Vinyl

2Q. Other
Material(s):

2R. Roof Shape: HP Hipped

2S. Roof Material: comp shingle

2T. Roof Feature(s): DR Dormer

2U. Foundation: 65 CONCRETE

2V. Porch type: FU Full

2Y. Environment/Outbuildings:

This gabled garage is vinyl sided and
noncontributing.

Outbuilding contributing to
potential historic district? ☐ Yes
☒ No

Date Surveyed: 8/28/2009

2X: Description/History:

This house has a hipped roof

Additions/Alterations:

The center of the facade (at the hipped porch) has diagonally applied vinyl siding. Replacement door and windows; unpainted wood porch.



Photo date: 11/13/2008

City of St. Louis Cultural Resources Office

Holly Hills Neighborhood Survey

Lynn Josse and NiNi Harris
3/1/2010

Page 1119 of 1643

5716 LEONA ST

City Block: 5970

Ownership information:

GRACE UNITED CHURCH OF CHRIST
5700 LEONA
ST LOUIS MO 63116

A. Historic Name:

C. Other Name:

2A. Architect: Schepfin, Edw. T.

Builder: Schepfin, Edw. T.

2B. Arch. Style: 50 Late 19th & 20th c. Revivals

2C. Property Type: Building

Single-Family Residence: 1-story Revival

2D. Date: 1929

2E. Date(s)
of Alteration:

2L. Ancil. Blds: 1

2N. No. Stories: 1

No. Bays: 2

2J. Historic
Use: 01 DOMESTIC

2K. Historic
Sub-use: 01A Single Dwelling

Current Use: 01 DOMESTIC

Integrity: Good/fair

Condition: Good

Contributing to potential
historic district? ☒ Yes
☐ No

2O. Structural system: LB Load-bearing Brick

2P. Wall material: 30 BRICK
61 STUCCO

2Q. Other
Material(s):

2R. Roof Shape: IG Intersecting Gable

2S. Roof Material: comp shingle

2T. Roof Feature(s):

2U. Foundation: 43 Limestone

2V. Porch type: FU Full

2Y. Environment/Outbuildings:

There is a gabled frame garage clad in aluminum siding.

Outbuilding contributing to
potential historic district? ☐ Yes
☒ No

Date Surveyed: 9/4/2009

2X: Description/History:

This charming cottage has a side gabled front volume with a slightly projecting hipped gable bay at the left side of the facade. The original round-arched door is intact in the variegated brick façade. A triple set of 6/1 windows is to its left; at the right bay is a pair of 6/1s. Tan brick trim is used for lintels, the door's arch, a pendant under the attic window, trim around the attic window. The front gable end is stucco.

Additions/Alterations:

Wood trim wrapped/covered.



Photo date: 11/19/2008

City of St. Louis Cultural Resources Office

Holly Hills Neighborhood Survey

Lynn Josse and NiNi Harris
3/1/2010

Page 297 of 1643

5717 LEONA ST

City Block: 5819

Ownership information:

ROSE, CELESTE V
5717 LEONA ST
ST LOUIS MO 63116

A. Historic Name:

C. Other Name:

2A. Architect:

Builder: Kaetzel, F

2B. Arch. Style: 60 Late 19th/Early 20th c Amer. Movements

2C. Property Type: Building
14 Shotgun

2D. Date: 1922

2E. Date(s)
of Alteration:

2L. Ancil. Bldgs: 1

2N. No. Stories: 1

No. Bays:

2J. Historic Use: 01 DOMESTIC

2K. Historic Sub-use: 01A Single Dwelling

Current Use: 01 DOMESTIC

Integrity: Good/fair

Condition: Good

Contributing to potential
historic district? ☐ Yes
☒ No

2O. Structural system: WU Wood undetermined

2P. Wall material: 55 Aluminum

2Q. Other Material(s): 99 OTHER:imitation stone ven

2R. Roof Shape: GB Gable

2S. Roof Material: comp shingle

2T. Roof Feature(s):

2U. Foundation: 99 OTHER:imitation stone ven

2V. Porch type: FU Full

2Y. Environment/Outbuildings:

This gabled garage has asbestos siding

Outbuilding contributing to
potential historic district? ☐ Yes
☒ No

Date Surveyed: 8/28/2009

2X: Description/History:

This front gabled shotgun house has a hipped porch that is nearly the full width of the façade.

Additions/Alterations:

Replacement door, window, siding, porch rails and supports. Foundation and porch base are imitation stone veneer. Rear wing with shed roof to left



Photo date: 11/13/2008

City of St. Louis Cultural Resources Office

Holly Hills Neighborhood Survey

Lynn Josse and NiNi Harris
3/1/2010

Page 1120 of 1643

5720 LEONA ST

City Block: 5970

Ownership information:

STEINFELD, MICHAEL & BARBARA
5720 LEONA
ST LOUIS MO 63116

A. Historic Name:

C. Other Name:

2A. Architect: Winkler, Geo

Builder:

2B. Arch. Style: 70 Modern Movements

2C. Property Type: Building

Single Family Residence: 1 sty compact Modern

2D. Date: 1953

2E. Date(s)
of Alteration:

2L. Ancil. Blgs: 0

2N. No. Stories: 1

No. Bays:

2J. Historic Use: 01 DOMESTIC

2K. Historic Sub-use: 01A Single Dwelling

Current Use: 01 DOMESTIC

Integrity: Good/fair

Condition: Good

Contributing to potential
historic district? ☒ Yes
☐ No

2O. Structural system: CB Concrete Block

2P. Wall material: 30 BRICK

2Q. Other
Material(s):

2R. Roof Shape: HP Hipped

2S. Roof Material: comp shingle

2T. Roof Feature(s):

2U. Foundation: 65 CONCRETE

2V. Porch type: ST Stoop
AW Awning

2Y. Environment/Outbuildings:

Outbuilding contributing to
potential historic district? ☐ Yes
☐ No

Date Surveyed: 9/4/2009

2X: Description/History:

This house has a variegated brick skin. The front door is just right of center.

Additions/Alterations:

Door and windows appear to be replaced.



Photo date: 11/19/2008

City of St. Louis Cultural Resources Office

Holly Hills Neighborhood Survey

Lynn Josse and NiNi Harris
3/1/2010

Page 298 of 1643

5721 LEONA ST

City Block: 5819

Ownership information:

ADLER, GAY B

5721 LEONA

ST LOUIS MO 63116

A. Historic Name:

C. Other Name:

2A. Architect:

Builder: Edwards, J.

2B. Arch. Style: 60 Late 19th/Early 20th c Amer. Movements

2C. Property Type: Building

Single Family Residence: 1 sty simple massed plan

2D. Date: 1928

2E. Date(s)
of Alteration:

2L. Ancil. Blgs: 1

2N. No. Stories: 1

No. Bays:

2J. Historic Use: 01 DOMESTIC

2K. Historic Sub-use: 01A Single Dwelling

Current Use: 01 DOMESTIC

Integrity: Good/fair

Condition: Good

Contributing to potential historic district? ☐ Yes ☒ No

2O. Structural system: WU Wood undetermined

2P. Wall material: 55 Aluminum

2Q. Other
Material(s):

2R. Roof Shape: GB Gable

2S. Roof Material: comp shingle

2T. Roof Feature(s):

2U. Foundation: 65 CONCRETE

2V. Porch type: OB Other Bay

2Y. Environment/Outbuildings:

This gabled garage retains double drop lapped siding and beadboard doors (not in good condition)

Outbuilding contributing to potential historic district? ☒ Yes ☐ No

Date Surveyed: 8/28/2009

2X: Description/History:

This front gabled house has a gabled porch at the right side of the façade. Its base is concrete and the rails and supports are metal. The front door is original. To either side is a pair of original 3/1 windows (3 of which have original wood storm windows). Porch fascia board is original.

Additions/Alterations:

Window frames, porch gable end, vergeboard, eaves all sided.



Photo date: 11/13/2008

City of St. Louis Cultural Resources Office

Holly Hills Neighborhood Survey

Lynn Josse and NiNi Harris
3/1/2010

Page 299 of 1643

5723 LEONA ST

City Block: 5819

Ownership information:

COOPER, JOAN K
5723 LEONA ST
ST LOUIS MO 63116

A. Historic Name:

C. Other Name:

2A. Architect: Huttig, C. M

Builder:

2B. Arch. Style: 60 Late 19th/Early 20th c Amer. Movements

2C. Property Type: Building

Single Family Residence: 1 sty simple massed plan

2D. Date: 1922

2E. Date(s)
of Alteration:

2L. Ancil. Bldgs: 1

2N. No. Stories: 1

No. Bays:

2J. Historic Use: 01 DOMESTIC

2K. Historic Sub-use: 01A Single Dwelling

Current Use: 01 DOMESTIC

Integrity: Good/fair

Condition: Good

Contributing to potential
historic district? ☐ Yes
☒ No

2O. Structural system: WU Wood undetermined

2P. Wall material: 92 Vinyl

2Q. Other Material(s): 30 BRICK

2R. Roof Shape: GB Gable

2S. Roof Material: comp shingle

2T. Roof Feature(s):

2U. Foundation: 65 CONCRETE

2V. Porch type: OB Other Bay

2Y. Environment/Outbuildings:

This gabled garage is vinyl sided and noncontributing.

Outbuilding contributing to
potential historic district? ☐ Yes
☒ No

Date Surveyed: 8/28/2009

2X: Description/History:

This front gabled house has a gabled porch at the right side of the façade. Variegated tan/brown bricks at porch piers.

Additions/Alterations:

Replacement door and windows. Wood trim clad in aluminum.



Photo date: 11/13/2008

City of St. Louis Cultural Resources Office

Holly Hills Neighborhood Survey

Lynn Josse and NiNi Harris
3/1/2010

Page 300 of 1643

5727 LEONA ST

City Block: 5819

Ownership information:

GUY, JANET M
5727 LEONA ST
ST LOUIS MO 63116

A. Historic Name:

C. Other Name:

2A. Architect: Besse, F.

Builder: Besse, F.

2B. Arch. Style: 53 Tudor Revival

2C. Property Type: Building

Single Family Residence: 1 sty simple massed plan

2D. Date: 1926

2E. Date(s)
of Alteration:

2L. Ancil. Blgs: 1

2N. No. Stories: 1

No. Bays:

2J. Historic Use: 01 DOMESTIC

2K. Historic Sub-use: 01A Single Dwelling

Current Use: 01 DOMESTIC

Integrity: Good/fair

Condition: Good

Contributing to potential
historic district? ☐ Yes
☒ No

2O. Structural system: WU Wood undetermined

2P. Wall material: 92 Vinyl

2Q. Other
Material(s):

2R. Roof Shape: GB Gable

2S. Roof Material: comp shingle

2T. Roof Feature(s): DR Dormer

2U. Foundation: 65 CONCRETE

2V. Porch type: ST Stoop
hood

2Y. Environment/Outbuildings:

This gabled garage is vinyl sided and
noncontributing.

Outbuilding contributing to
potential historic district? ☐ Yes
☒ No

Date Surveyed: 8/28/2009

2X: Description/History:

This front gabled frame house is distinguished by the asymmetric hood over the front door.

Additions/Alterations:

A large shed dormer at the left elevation is not original. Replacement windows. Original wood trim obscured by wrap and siding.



Photo date: 11/13/2008

City of St. Louis Cultural Resources Office

Holly Hills Neighborhood Survey

Lynn Josse and NiNi Harris
3/1/2010

Page 1075 of 1643

5900-12 LEONA ST

City Block: 5929

Ownership information:

GRACE UNITED CHURCH OF CHRIST
5900 LEONA ST
ST LOUIS MO 63116

A. Historic Name:

C. Other Name:

2A. Architect:

Builder:

2B. Arch. Style:

2C. Property Type:

2D. Date:

2L. Ancil. Blgs: 0

2N. No. Stories:

No. Bays:

2J. Historic
Use:

2K. Historic
Sub-use:

Current Use:

Integrity:

Condition:

Contributing to potential
historic district? ☐ Yes
☐ No

2E. Date(s)
of Alteration:

2O. Structural system:

2P. Wall material:

2Q. Other
Material(s):

2R. Roof Shape:

2S. Roof Material:

2T. Roof Feature(s):

2U. Foundation:

2V. Porch type:

2Y. Environment/Outbuildings:

Outbuilding contributing to
potential historic district? ☐ Yes
☐ No

Date Surveyed: 10/1/2009

2X: Description/History:

(This is a parking lot)

Additions/Alterations:

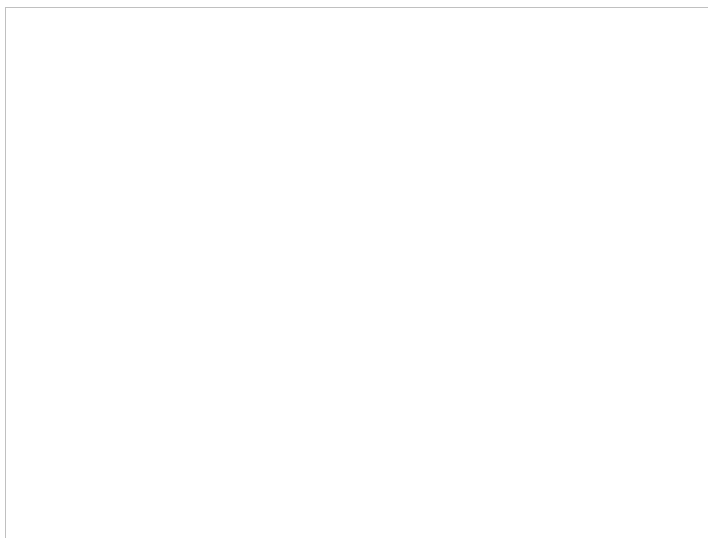

Photo date:

City of St. Louis Cultural Resources Office

Holly Hills Neighborhood Survey

Lynn Josse and NiNi Harris
3/1/2010

Page 256 of 1643

5901 LEONA ST

City Block: 5818

Ownership information:

HAANTZ, LORI K & JEFFREY
5901 LEONA ST
ST LOUIS MO 63116

A. Historic Name:

C. Other Name:

2A. Architect: Will, P

Builder:

2B. Arch. Style: 65 Bungalow/Craftsman

2C. Property Type: Building

22 Bungalow/Bungaloid

2D. Date: 1926

2E. Date(s)
of Alteration:

2L. Ancil. Blgs: 1

2N. No. Stories: 1½

No. Bays:

2J. Historic Use: 01 DOMESTIC

2K. Historic Sub-use: 01A Single Dwelling

Current Use: 01 DOMESTIC

Integrity: Excellent

Condition: Good

Contributing to potential
historic district? ☒ Yes
☐ No

2O. Structural system: LB Load-bearing Brick

2P. Wall material: 30 BRICK

2Q. Other Material(s): 43 Limestone

2R. Roof Shape: GB Gable

2S. Roof Material: comp shingle

2T. Roof Feature(s): DR Dormer

2U. Foundation: 43 Limestone

2V. Porch type: FU Full

2Y. Environment/Outbuildings:

Aluminum-sided gabled garage opens to Fillmore.
There's a historic wood window but otherwise no

Outbuilding contributing to
potential historic district? ☐ Yes
☒ No

Date Surveyed: 2/25/2009

2X: Description/History:

Limestone front porch is under a slightly narrower forward extension of main side gabled roof. Gabled dormer centered over porch. Façade retains original door and 3/1 windows.

Additions/Alterations:



Photo date: 11/13/2008

City of St. Louis Cultural Resources Office

Holly Hills Neighborhood Survey

Lynn Josse and NiNi Harris
3/1/2010

Page 257 of 1643

5905 LEONA ST

City Block: 5818

Ownership information:

RAYMOND, CLIFTON S & JESSICA A
5905R LEONA ST
ST LOUIS MO 63116

A. Historic Name:

C. Other Name:

2A. Architect:

Builder:

2B. Arch. Style: 60 Late 19th/Early 20th c Amer. Movements

2C. Property Type: Building

Single Family Residence: 1 sty simple massed plan

2D. Date: c. 1925

**2E. Date(s)
of Alteration:**

2L. Ancil. Blgs: 0

2N. No. Stories: 1.5

No. Bays:

**2J. Historic
Use:** 01 DOMESTIC

**2K. Historic
Sub-use:** 01A Single Dwelling

Current Use: 01 DOMESTIC

Integrity: Good/fair

Condition: Good

**Contributing to potential
historic district?** ☐ Yes
☒ No

2O. Structural system: WU Wood undetermined

2P. Wall material: 55 Aluminum

**2Q. Other
Material(s):**

2R. Roof Shape: GB Gable

2S. Roof Material: comp shingle

2T. Roof Feature(s):

2U. Foundation: 65 CONCRETE

2V. Porch type: FU Full

2Y. Environment/Outbuildings:

No garage.

**Outbuilding contributing to
potential historic district?** ☐ Yes
☐ No

Date Surveyed: 2/25/2009

2X: Description/History:

Base of gable-front porch is concrete, and columns are replacements. Front gable roof. Original front door. Permit not found.

Additions/Alterations:

Replacement windows with no original trim showing.



Photo date: 11/13/2008

City of St. Louis Cultural Resources Office

Holly Hills Neighborhood Survey

Lynn Josse and NiNi Harris
3/1/2010

Page 258 of 1643

5907 LEONA ST

City Block: 5818

Ownership information:

TEFFT, WILLIAM E
5907 LEONA ST
ST LOUIS MO 63116

A. Historic Name:

C. Other Name:

2A. Architect:

Builder:

2B. Arch. Style: 65 Bungalow/Craftsman

2C. Property Type: Building

22 Bungalow/Bungaloid

2D. Date: 1928

2E. Date(s)
of Alteration:

2L. Ancil. Blgs: 1

2N. No. Stories: 1½

No. Bays:

2J. Historic Use: 01 DOMESTIC

2K. Historic Sub-use: 01A Single Dwelling

Current Use: 01 DOMESTIC

Integrity: Good/fair

Condition: Good

Contributing to potential
historic district? ☒ Yes
☐ No

2O. Structural system: LB Load-bearing Brick

2P. Wall material: 30 BRICK

2Q. Other
Material(s):

2R. Roof Shape: GB Gable

2S. Roof Material: comp shingle

2T. Roof Feature(s):

2U. Foundation: 43 Limestone

2V. Porch type: FU Full

2Y. Environment/Outbuildings:

"Portable carport" of metal poles and fiberglass roof
is intact and would be contributing depending on the

Outbuilding contributing to
potential historic district? ☒ Yes
☐ No

Date Surveyed: 2/25/2009

2X: Description/History:

Gable front porch is brick with brick and wood piers, original wood trim, and is just short of full width.

Additions/Alterations:

Replacement door and windows at façade.



Photo date: 11/13/2008

City of St. Louis Cultural Resources Office

Holly Hills Neighborhood Survey

Lynn Josse and NiNi Harris
3/1/2010

Page 259 of 1643

5911 LEONA ST

City Block: 5818

Ownership information:

LUND, JOHN E
5911 LEONA ST
ST LOUIS MO 63116

A. Historic Name:

C. Other Name:

2A. Architect:

Builder:

2B. Arch. Style: 60 Late 19th/Early 20th c Amer. Movements

2C. Property Type: Building

22 Bungalow/Bungaloid

2D. Date: c. 1925

**2E. Date(s)
of Alteration:**

2L. Ancil. Blgs: 0

2N. No. Stories: 1.5

No. Bays:

**2J. Historic
Use:** 01 DOMESTIC

**2K. Historic
Sub-use:** 01A Single Dwelling

Current Use: 01 DOMESTIC

Integrity: Good/fair

Condition: Good

**Contributing to potential
historic district?** ☐ Yes
☒ No

2O. Structural system: WU Wood undetermined

2P. Wall material: 64 ASBESTOS

**2Q. Other
Material(s):**

2R. Roof Shape: HP Hipped

2S. Roof Material: comp shingle

2T. Roof Feature(s): DR Dormer

2U. Foundation: 65 CONCRETE

2V. Porch type: FU Full

2Y. Environment/Outbuildings:

No garage.

**Outbuilding contributing to
potential historic district?** ☐ Yes
☐ No

Date Surveyed: 2/25/2009

2X: Description/History:

Full-width front porch is under main roof. Front door and windows are original.

Additions/Alterations:

Porch rails are added.



Photo date: 11/13/2008

City of St. Louis Cultural Resources Office

Holly Hills Neighborhood Survey

Lynn Josse and NiNi Harris
3/1/2010

Page 1076 of 1643

5914 LEONA ST

City Block: 5929

Ownership information:
BORGMERER PROPERTIES LLC
5914 LEONA ST
ST LOUIS MO 63116

A. Historic Name:

C. Other Name:

2A. Architect: Peters, Louis

Builder: Peters, Louis

2B. Arch. Style: 65 Bungalow/Craftsman

2C. Property Type: Building

Two-part commercial block

2D. Date: 1930

**2E. Date(s)
of Alteration:**

2L. Ancil. Blgs: 1

2N. No. Stories: 2

No. Bays:

2J. Historic 02 Commerce/Trade

Use: 01 Domestic

2K. Historic 02A Business

Sub-use: 01A Single Dwelling

Current Use: 01 Domestic

Integrity: Good/fair

Condition: Good

**Contributing to potential
historic district?** ☒ Yes
☐ No

2O. Structural system: LB Load-bearing Brick

2P. Wall material: 30 BRICK

**2Q. Other
Material(s):**

2R. Roof Shape: GB Gable

2S. Roof Material: comp shingle

2T. Roof Feature(s):

2U. Foundation: 30 BRICK

2V. Porch type: none

2Y. Environment/Outbuildings:

Concrete block garage is noncontributing.

**Outbuilding contributing to
potential historic district?** ☐ Yes
☒ No

Date Surveyed: 5/19/2009

2X: Description/History:

This front gabled building has a commercial first story and a residential second story. The exterior is tapestry brick. At the first story is an original or compatible storefront: a center door, not original, is flanked by large plate windows over tile bulkheads, topped by transom windows. To the right of the storefront is a 3-light door (original). At the second story is a triple set of original 3/1 windows topped by a soldier brick course and flanked by basketweave brick panels. The gable eaves are supported on two wood brackets.

Additions/Alterations:

Vinyl soffit and eaves



Photo date: 11/13/2008

City of St. Louis Cultural Resources Office

Holly Hills Neighborhood Survey

Lynn Josse and NiNi Harris
3/1/2010

Page 260 of 1643

5915 LEONA ST

City Block: 5818

Ownership information:

HILL, JANET M
5915 LEONA ST
ST LOUIS MO 63116

A. Historic Name:

C. Other Name:

2A. Architect:

Builder:

2B. Arch. Style: 60 Late 19th/Early 20th c Amer. Movements

2C. Property Type: Building

Single Family Residence: 1 sty simple massed plan

2D. Date: 1921

**2E. Date(s)
of Alteration:**

2L. Ancil. Blgs: 1

2N. No. Stories: 1½

No. Bays:

**2J. Historic
Use:** 01 DOMESTIC

**2K. Historic
Sub-use:** 01A Single Dwelling

Current Use: 01 DOMESTIC

Integrity: Good/fair

Condition: Good

**Contributing to potential
historic district?** ☐ Yes
☒ No

2O. Structural system: WU Wood undetermined

2P. Wall material: 92 Vinyl

**2Q. Other
Material(s):**

2R. Roof Shape: GB Gable

2S. Roof Material: comp shingle

2T. Roof Feature(s):

2U. Foundation: 65 CONCRETE

2V. Porch type: FU Full

2Y. Environment/Outbuildings:

Vinyl-clad gable garage is noncontributing.

**Outbuilding contributing to
potential historic district?** ☐ Yes
☒ No

Date Surveyed: 2/25/2009

2X: Description/History:

Closed front gable roof; hipped porch has sided closed rail and original paneled posts. Front door is original.

Additions/Alterations:

windows are replaced.



Photo date: 11/13/2008

City of St. Louis Cultural Resources Office

Holly Hills Neighborhood Survey

Lynn Josse and NiNi Harris
3/1/2010

Page 1077 of 1643

5916 LEONA ST

City Block: 5929

Ownership information:

BALDWIN, ANNA M
5916 LEONA ST
ST LOUIS MO 63116

A. Historic Name:

C. Other Name:

2A. Architect: Avis, F. G.

Builder: Feltz, C. F.

2B. Arch. Style: 65 Bungalow/Craftsman

2C. Property Type: Building

22 Bungalow/Bungaloid

2D. Date: 1929

2E. Date(s)
of Alteration:

2L. Ancil. Blgs: 1

2N. No. Stories: 1

No. Bays:

2J. Historic Use: 01 DOMESTIC

2K. Historic Sub-use: 01A Single Dwelling

Current Use: 01 DOMESTIC

Integrity: Good/fair

Condition: Good

Contributing to potential historic district? ☒ Yes
☐ No

2O. Structural system: LB Load-bearing Brick

2P. Wall material: 30 BRICK

2Q. Other Material(s): 61 STUCCO

2R. Roof Shape: GB Gable

2S. Roof Material: comp shingle

2T. Roof Feature(s):

2U. Foundation: 43 Limestone

2V. Porch type: FU Full

2Y. Environment/Outbuildings:

The narrow gabled frame garage has a wood rollup door and modern siding.

Outbuilding contributing to potential historic district? ☒ Yes
☐ No

Date Surveyed: 5/19/2009

2X: Description/History:

The front porch of this front-gabled house is tucked under the main roof, supported on two brick piers. The gable end is framed as a stuccoed pediment with wood modillioned eaves. The centered front door has original 6-lite sidelights. The façade is tapestry brick, but the side elevations are red brick.

Additions/Alterations:

The façade's two windows and front door are replacements.



Photo date: 11/13/2008

City of St. Louis Cultural Resources Office

Holly Hills Neighborhood Survey

Lynn Josse and NiNi Harris
3/1/2010

Page 261 of 1643

5917 LEONA ST

City Block: 5818

Ownership information:

SIEGEL, JOHNETTE
5917 LEONA
ST LOUIS MO 63116

A. Historic Name:

C. Other Name:

2A. Architect:

Builder: Winge, T

2B. Arch. Style: 65 Bungalow/Craftsman

2C. Property Type: Building

22 Bungalow/Bungalowoid

2D. Date: 1930

2E. Date(s)
of Alteration:

2L. Ancil. Blgs: 1

2N. No. Stories: 1

No. Bays:

2J. Historic Use: 01 Domestic

2K. Historic Sub-use: 01A Single Dwelling

Current Use: 01 Domestic

Integrity: Good/fair

Condition: Good

Contributing to potential
historic district? ☒ Yes
☐ No

2O. Structural system: LB Load-bearing Brick

2P. Wall material: 30 BRICK

2Q. Other Material(s): 43 Limestone

2R. Roof Shape: CG Hipped Gable

2S. Roof Material: comp shingle

2T. Roof Feature(s):

2U. Foundation: 43 Limestone

2V. Porch type: FU Full

2Y. Environment/Outbuildings:

Gabled garage is covered with asbestos shingle
(noncontributing)

Outbuilding contributing to
potential historic district? ☐ Yes
☒ No

Date Surveyed: 2/25/2009

2X: Description/History:

Front gabled limestone porch retains green ceramic tile coping. Front door is original as are front 4/1 windows.

Additions/Alterations:



Photo date: 11/13/2008

City of St. Louis Cultural Resources Office

Holly Hills Neighborhood Survey

Lynn Josse and NiNi Harris
3/1/2010

Page 1078 of 1643

5918 LEONA ST

City Block: 5929

Ownership information:

MOLLOY, MARY ANNE
5918 LEONA ST
ST LOUIS MO 63116

A. Historic Name:

C. Other Name:

2A. Architect: Avis, F. G.

Builder: Feltz, C. F.

2B. Arch. Style: 50 Late 19th & 20th c. Revivals

2C. Property Type: Building

Single-Family Residence: 1-story Revival

2D. Date: 1929

2E. Date(s)
of Alteration:

2L. Ancil. Blds: 1

2N. No. Stories: 1

No. Bays:

2J. Historic Use: 01 DOMESTIC

2K. Historic Sub-use: 01A Single Dwelling

Current Use: 01 DOMESTIC

Integrity: Good/fair

Condition: Good

Contributing to potential
historic district? ☒ Yes
☐ No

2O. Structural system: LB Load-bearing Brick

2P. Wall material: 30 BRICK
45 Slate

2Q. Other Material(s): 40 STONE

2R. Roof Shape: IG Intersecting Gable

2S. Roof Material: comp shingle

2T. Roof Feature(s):

2U. Foundation: 43 Limestone

2V. Porch type: OB Other Bay

2Y. Environment/Outbuildings:

The narrow frame gable garage has a wood rollup door but is noncontributing.

Outbuilding contributing to
potential historic district? ☐ Yes
☒ No

Date Surveyed: 5/19/2009

2X: Description/History:

This single story building has a tapestry brick façade and red brick side elevations. The right bay's roof is side gabled; at the left bay a steep pitched gable thrusts forward, covering the left section of the long (but not quite full-width) concrete porch. The gable end is slate faced, on mixed stone piers. Wood trim and a 9-pane attic window are intact. The front door, left is a replacement with five limestone quoin-like pieces inserted into the surround. An original 8/1 window is at the right.

Additions/Alterations:



Photo date: 11/13/2008

City of St. Louis Cultural Resources Office

Holly Hills Neighborhood Survey

Lynn Josse and NiNi Harris
3/1/2010

Page 1079 of 1643

5920 LEONA ST

City Block: 5929

Ownership information:

MOELLENHOFF, MARILYN
3960 LOUGHBOROUGH AVE
ST LOUIS MO 63116

A. Historic Name:

C. Other Name:

2A. Architect: Avis, F. G.

Builder: Feltz, C. F.

2B. Arch. Style: 50 Late 19th & 20th c. Revivals

2C. Property Type: Building

Single-Family Residence: 1-story Revival

2D. Date: 1929

2E. Date(s)
of Alteration:

2L. Ancil. Blgs: 1

2N. No. Stories: 1

No. Bays:

2J. Historic Use: 01 DOMESTIC

2K. Historic Sub-use: 01A Single Dwelling

Current Use: 01 DOMESTIC

Integrity: Excellent

Condition: Good

Contributing to potential historic district? ☒ Yes
☐ No

2O. Structural system: LB Load-bearing Brick

2P. Wall material: 30 BRICK
61 STUCCO

2Q. Other Material(s): 40 STONE

2R. Roof Shape: GB Gable

2S. Roof Material: comp shingle

2T. Roof Feature(s):

2U. Foundation: 43 Limestone

2V. Porch type: OB Other Bay

2Y. Environment/Outbuildings:

Narrow frame gable garage has wood double drop lap siding and hinged wood doors.

Outbuilding contributing to potential historic district? ☒ Yes
☐ No

Date Surveyed: 5/19/2009

2X: Description/History:

This single story front gabled building has a variegated red smooth brick façade and red brick side elevations. At the left bay a secondary low pitched gable thrusts forward, covering the left end of the long (but not quite full-width) concrete porch. The gable end is stuccoed with mixed stone trim. Wood trim and a 9-pane attic window are intact. The front door, left, is original. An original 4/1 window is at the right, covered by a fiberglass awning.

Additions/Alterations:



Photo date: 11/13/2008

City of St. Louis Cultural Resources Office

Holly Hills Neighborhood Survey

Lynn Josse and NiNi Harris
3/1/2010

Page 262 of 1643

5921 LEONA ST

City Block: 5818

Ownership information:

VERBLE, ROBERT W & CHRISTINA M
5921 LEONA ST
ST LOUIS MO 63116

A. Historic Name:

C. Other Name:

2A. Architect:

Builder:

2B. Arch. Style: 60 Late 19th/Early 20th c Amer. Movements

2C. Property Type: Building

Single Family Residence: 1 sty simple massed plan

2D. Date: 1921

**2E. Date(s)
of Alteration:**

2L. Ancil. Blgs: 1

2N. No. Stories: 1

No. Bays:

**2J. Historic
Use:** 01 DOMESTIC

**2K. Historic
Sub-use:** 01A Single Dwelling

Current Use: 01 DOMESTIC

Integrity: Good/fair

Condition: Good

**Contributing to potential
historic district?** ☐ Yes
☒ No

2O. Structural system: WU Wood undetermined

2P. Wall material: 92 Vinyl

**2Q. Other
Material(s):**

2R. Roof Shape: GB Gable

2S. Roof Material: comp shingle

2T. Roof Feature(s):

2U. Foundation: 65 CONCRETE

2V. Porch type: OH One-Half

2Y. Environment/Outbuildings:

Asymmetric gabled garage is vinyl clad and noncontributing.

**Outbuilding contributing to
potential historic district?** ☐ Yes
☒ No

Date Surveyed: 2/25/2009

2X: Description/History:

The front gabled porch, left, is now on a concrete base with metal supports. The main roof is front gabled.

Additions/Alterations:

Replacement front door and windows.



Photo date: 11/13/2008

City of St. Louis Cultural Resources Office

Holly Hills Neighborhood Survey

Lynn Josse and NiNi Harris
3/1/2010

Page 263 of 1643

5925 LEONA ST

City Block: 5818

Ownership information:

RODRIGUEZ, WALTER
5925 LEONA
ST LOUIS MO 63116

A. Historic Name:

C. Other Name:

2A. Architect:

Builder:

2B. Arch. Style: 60 Late 19th/Early 20th c Amer. Movements

2C. Property Type: Building

Garage

2D. Date: c. 1925

**2E. Date(s)
of Alteration:**

2L. Ancil. Blgs: 0

2N. No. Stories: 2

No. Bays:

**2J. Historic
Use:** 01 DOMESTIC

**2K. Historic
Sub-use:** 01C Secondary Structure

Current Use: 01 DOMESTIC

Integrity: Good/fair

Condition: Good

**Contributing to potential
historic district?** ☐ Yes
☒ No

2O. Structural system: WU Wood undetermined

2P. Wall material: 92 Vinyl

**2Q. Other
Material(s):**

2R. Roof Shape: GM Gambrel

2S. Roof Material: comp shingle

2T. Roof Feature(s):

2U. Foundation: 65 CONCRETE

2V. Porch type: none

2Y. Environment/Outbuildings:

no garage. House is at rear of lot on alley.

**Outbuilding contributing to
potential historic district?** ☐ Yes
☐ No

Date Surveyed: 2/25/2009

2X: Description/History:

The steep pitched gambrel roof has a slight bellcast flare, with a tall chimney at the north (right) elevation. On the 1938 Sanborn map, this is listed as a garage with an address of 5927 1/3 Leona.

Additions/Alterations:

Door and windows are replaced.



Photo date:

City of St. Louis Cultural Resources Office

Holly Hills Neighborhood Survey

Lynn Josse and NiNi Harris
3/1/2010

Page 264 of 1643

5927 LEONA ST

City Block: 5818

Ownership information:

WEAST, ROY F
5927 LEONA ST
ST LOUIS MO 63116

A. Historic Name:

C. Other Name:

2A. Architect: Frey, V. N.

Builder: Frey, V. N.

2B. Arch. Style: 51 Colonial Revival/Georgian

2C. Property Type: Building

22 Bungalow/Bungalowoid

2D. Date: 1921

2E. Date(s)
of Alteration:

2L. Ancil. Blgs: 1

2N. No. Stories: 1½

No. Bays:

2J. Historic Use: 01 DOMESTIC

2K. Historic Sub-use: 01A Single Dwelling

Current Use: 01 DOMESTIC

Integrity: Good/fair

Condition: Good

Contributing to potential historic district? ☒ Yes
☐ No

2O. Structural system: WU Wood undetermined

2P. Wall material: 30 BRICK

2Q. Other
Material(s):

2R. Roof Shape: GM Gambrel

2S. Roof Material: comp shingle

2T. Roof Feature(s): DR Dormer

2U. Foundation: 43 Limestone

2V. Porch type: FU Full

2Y. Environment/Outbuildings:

Gabled brick garage with original door and windows to yard. Two replacement doors to alley.

Outbuilding contributing to potential historic district? ☒ Yes
☐ No

Date Surveyed: 2/25/2009

2X: Description/History:

Full width brick porch has battered piers and gable roof. Original doors and windows include art glass side window by front door. Sanborn map is unclear about structure but seems to indicate a brick-veneered frame structure. It is possible that the first story is structural brick.

Additions/Alterations:

Rear additions



Photo date: 11/13/2008

City of St. Louis Cultural Resources Office

Holly Hills Neighborhood Survey

Lynn Josse and NiNi Harris
3/1/2010

Page 1080 of 1643

6000 LEONA ST

City Block: 5929

Ownership information:

GIDDEN, JOHN W & REBECCA L
6000 LEONA ST
ST LOUIS MO 63116

A. Historic Name:

C. Other Name:

2A. Architect: Avis, F. G.

Builder: Feltz, C. F.

2B. Arch. Style: 50 Late 19th & 20th c. Revivals

2C. Property Type: Building

Single-Family Residence: 1-story Revival

2D. Date: 1929

2E. Date(s)
of Alteration:

2L. Ancil. Blds: 1

2N. No. Stories: 1

No. Bays: 2

2J. Historic Use: 01 DOMESTIC

2K. Historic Sub-use: 01A Single Dwelling

Current Use: 01 DOMESTIC

Integrity: Good/fair

Condition: Good

Contributing to potential historic district? ☒ Yes
☐ No

2O. Structural system: LB Load-bearing Brick

2P. Wall material: 30 BRICK

2Q. Other Material(s): 43 Limestone

2R. Roof Shape: IG Intersecting Gable

2S. Roof Material: comp shingle

2T. Roof Feature(s):

2U. Foundation: 43 Limestone

2V. Porch type: OB Other Bay

2Y. Environment/Outbuildings:

The narrow frame gabled garage reveals no historic material except for some wood trim at the eaves.

Outbuilding contributing to potential historic district? ☐ Yes
☒ No

Date Surveyed: 5/19/2009

2X: Description/History:

This single story building has a tapestry brick façade and red brick side elevations. The right bay's roof is side gabled; at the left bay a steep pitched gable thrusts forward, covering the left section of the long (but not quite full-width) concrete porch. The front gabled porch wall is limestone, with aluminum or vinyl siding in the gable end.. Wood trim and a 9-pane attic window are intact. The round-arched front door, left, may be original. A pair of original 6/1 windows are at the right bay.

Additions/Alterations:



Photo date: 11/13/2008

City of St. Louis Cultural Resources Office

Holly Hills Neighborhood Survey

Lynn Josse and NiNi Harris
3/1/2010

Page 237 of 1643

6001 LEONA ST

City Block: 5817

Ownership information:

OCCHI, DONALD D TRS
1022 FORISTELL RD
WENTZVILLE MO 66385

A. Historic Name:

C. Other Name:

2A. Architect: Schulenberg, HA

Builder: Schulenberg, HA

2B. Arch. Style: 70 Modern Movements

2C. Property Type: Building

63 Corner Entrance Commercial

2D. Date: 1935

2E. Date(s)
of Alteration:

2L. Ancil. Bldgs: 1

2N. No. Stories: 2

No. Bays:

2J. Historic 01 DOMESTIC

Use: 02 Commerce/Trade

2K. Historic 01B Multiple Dwelling

Sub-use: 02A Business

Current Use: 01 DOMESTIC

Integrity: Good/fair

Condition: Good

Contributing to potential
historic district? ☒ Yes
☐ No

2O. Structural system: LB Load-bearing Brick

2P. Wall material: 30 BRICK

2Q. Other
Material(s):

2R. Roof Shape: PR Parapet

2S. Roof Material: not visible

2T. Roof Feature(s):

2U. Foundation: 43 Limestone

2V. Porch type: none

2Y. Environment/Outbuildings:

Gable garage faces Fillmore. Asbestos siding

Outbuilding contributing to
potential historic district? ☐ Yes
☒ No

Date Surveyed: 2/24/2009

2X: Description/History:

Storefront door faces corner behind brick pier.

Additions/Alterations:

Storefront window infilled with imitation stone veneer and small window. Vinyl replacement windows.



Photo date: 11/13/2008

City of St. Louis Cultural Resources Office

Holly Hills Neighborhood Survey

Lynn Josse and NiNi Harris
3/1/2010

Page 1081 of 1643

6002 LEONA ST

City Block: 5929

Ownership information:

ANDERSON, JOHN S & JO ANN
6002 LEONA
ST LOUIS MO 63116

A. Historic Name:

C. Other Name:

2A. Architect: Avis, F. G.

Builder: Feltz, C. F.

2B. Arch. Style: 50 Late 19th & 20th c. Revivals

2C. Property Type: Building

Single-Family Residence: 1-story Revival

2D. Date: 1929

2E. Date(s)
of Alteration:

2L. Ancil. Blds: 1

2N. No. Stories: 1

No. Bays: 3

2J. Historic
Use: 01 DOMESTIC

2K. Historic
Sub-use: 01A Single Dwelling

Current Use: 01 DOMESTIC

Integrity: Good/fair

Condition: Good

Contributing to potential
historic district? ☒ Yes
☐ No

2O. Structural system: LB Load-bearing Brick

2P. Wall material: 30 BRICK

2Q. Other
Material(s):

2R. Roof Shape: GB Gable

2S. Roof Material: comp shingle

2T. Roof Feature(s):

2U. Foundation: 43 Limestone

2V. Porch type: CB Cental Bay

2Y. Environment/Outbuildings:

Frame garage has a gabled roof. Wood trim and original door to the yard are intact, but the garage is

Outbuilding contributing to
potential historic district? ☒ Yes
☐ No

Date Surveyed: 5/19/2009

2X: Description/History:

This front gabled house has a tapestry brick façade and red brick side elevations. The centered concrete slab porch is roofed at the center by a secondary projecting gable; its brick front wall has a wide round-arched opening. Five wood brackets are at the main eaves and three at the porch. Limestone sills have spare limestone modillion blocks.

Additions/Alterations:

Windows and front door are replaced.



Photo date: 11/13/2008

City of St. Louis Cultural Resources Office

Holly Hills Neighborhood Survey

Lynn Josse and NiNi Harris
3/1/2010

Page 1082 of 1643

6006 LEONA ST

City Block: 5929

Ownership information:

YODER, HOLLY
6006 LEONA ST
ST LOUIS MO 63116

A. Historic Name:

C. Other Name:

2A. Architect: Avis, F. G.

Builder: Feltz, C. F.

2B. Arch. Style: 50 Late 19th & 20th c. Revivals

2C. Property Type: Building

Single-Family Residence: 1-story Revival

2D. Date: 1929

2E. Date(s)
of Alteration:

2L. Ancil. Blgs: 1

2N. No. Stories: 1

No. Bays: 2

2J. Historic Use: 01 DOMESTIC

2K. Historic Sub-use: 01A Single Dwelling

Current Use: 01 DOMESTIC

Integrity: Excellent

Condition: Good

Contributing to potential
historic district? ☒ Yes
☐ No

2O. Structural system: LB Load-bearing Brick

2P. Wall material: 30 BRICK

2Q. Other Material(s): 61 STUCCO

2R. Roof Shape: GB Gable

2S. Roof Material: comp shingle

2T. Roof Feature(s):

2U. Foundation: 43 Limestone

2V. Porch type: OB Other Bay

2Y. Environment/Outbuildings:

Frame garage has a gabled roof. Wood trim, wood rollup door and original door to the yard are intact,

Outbuilding contributing to
potential historic district? ☐ Yes
☒ No

Date Surveyed: 5/19/2009

2X: Description/History:

This front gabled house has a tapestry brick façade and red brick side elevations. The concrete slab porch is roofed at the left side by a secondary projecting gable; its brick and stucco front wall has a Tudor-arched opening. The original 15-light front door is intact, as is the pair of windows at the right bay which feature diamond-paned upper sashes under a pair of lancet-shaped blind stucco arches.. Limestone sill has limestone modillion blocks. Shaped vergeboards at both the porch and main roof have diamond wood embellishments and intact center posts.

Additions/Alterations:



Photo date: 11/13/2008

City of St. Louis Cultural Resources Office

Holly Hills Neighborhood Survey

Lynn Josse and NiNi Harris
3/1/2010

Page 238 of 1643

6007 LEONA ST

City Block: 5817

Ownership information:

LEE, DON W & LOUISE
6007 LEONA
ST LOUIS MO 63116

A. Historic Name:

C. Other Name:

2A. Architect: Harrison, RM

Builder: Lebbing, Ray

2B. Arch. Style: 70 Modern Movements

2C. Property Type: Building

Single Family Residence: 1 sty compact Modern

2D. Date: 1963

2E. Date(s)
of Alteration:

2L. Ancil. Blgs: 1

2N. No. Stories: 1

No. Bays:

2J. Historic Use: 01 DOMESTIC

2K. Historic Sub-use: 01A Single Dwelling

Current Use: 01 DOMESTIC

Integrity: Good/fair

Condition: Good

Contributing to potential
historic district? ☐ Yes
☒ No

2O. Structural system: CB Concrete Block

2P. Wall material: 30 BRICK

2Q. Other
Material(s):

2R. Roof Shape: GB Gable

2S. Roof Material: comp shingle

2T. Roof Feature(s):

2U. Foundation: 65 CONCRETE

2V. Porch type: ST Stoop
AW Awning

2Y. Environment/Outbuildings:

Asbestos shingled garage with gabled roof of same
vintage or newer than house.

Outbuilding contributing to
potential historic district? ☐ Yes
☒ No

Date Surveyed: 2/24/2009

2X: Description/History:

Main roof is front gabled. Original door and metal windows are intact.

Additions/Alterations:



Photo date: 11/13/2008

City of St. Louis Cultural Resources Office

Holly Hills Neighborhood Survey

Lynn Josse and NiNi Harris
3/1/2010

Page 1083 of 1643

6010 LEONA ST

City Block: 5929

Ownership information:

MERLE, JOHN J
6010 LEONA ST
ST LOUIS MO 63116

A. Historic Name:

C. Other Name:

2A. Architect: Avis, F. G.

Builder: Feltz, C. F.

2B. Arch. Style: 50 Late 19th & 20th c. Revivals

2C. Property Type: Building

Single-Family Residence: 1-story Revival

2D. Date: 1929

2E. Date(s)
of Alteration: 1951

2L. Ancil. Blds: 1

2N. No. Stories: 1

No. Bays: 2

2J. Historic
Use: 01 DOMESTIC

2K. Historic
Sub-use: 01A Single Dwelling

Current Use: 01 DOMESTIC

Integrity: Good/fair

Condition: Good

Contributing to potential
historic district? ☒ Yes
☐ No

2O. Structural system: LB Load-bearing Brick

2P. Wall material: 30 BRICK
61 STUCCO

2Q. Other
Material(s): 40 STONE

2R. Roof Shape: CM Complex

2S. Roof Material: comp shingle

2T. Roof Feature(s):

2U. Foundation: 43 Limestone

2V. Porch type: OB Other Bay

2Y. Environment/Outbuildings:

Frame garage has a gabled roof. Wood rollup door and original door to the yard are intact; replacement

Outbuilding contributing to
potential historic district? ☒ Yes
☐ No

Date Surveyed: 5/19/2009

2X: Description/History:

This front gabled house has a brick façade in smooth finished shades of brown and tan, and red brick side elevations. The concrete slab porch is roofed at the left side by a projecting hipped gable; its brick and stucco front wall has wavy imitation half timbering and an Tudor-arched opening. A pair of 6/6 windows at the right bay are original.

Additions/Alterations:

Single story rear addition, 14*14 1951



Photo date: 11/13/2008

City of St. Louis Cultural Resources Office

Holly Hills Neighborhood Survey

Lynn Josse and NiNi Harris
3/1/2010

Page 239 of 1643

6011 LEONA ST

City Block: 5817

Ownership information:

ESSWEIN, LAWRENCE A & GLENNET
6011 LEONA
ST LOUIS MO 63116

A. Historic Name:

C. Other Name:

2A. Architect: Baumgartner, A

Builder: Baumgartner, A

2B. Arch. Style: 50 Late 19th & 20th c. Revivals

2C. Property Type: Building

Single Family Residence: "Gingerbread"

2D. Date: 1940

2E. Date(s) 1973

2L. Ancil. Blds: 1

of Alteration:

2N. No. Stories: 1.5

No. Bays:

2J. Historic 01 DOMESTIC

Use:

2K. Historic 01A Single Dwelling

Sub-use:

Current Use: 01 DOMESTIC

Integrity: Good/fair

Condition: Good

Contributing to potential
historic district? ☒ Yes
☐ No

2O. Structural system: LB Load-bearing Brick

2P. Wall material: 30 BRICK

2Q. Other 43 Limestone
Material(s):

2R. Roof Shape: GB Gable

2S. Roof Material: comp shingle

2T. Roof Feature(s): DR Dormer

2U. Foundation: 43 Limestone

2V. Porch type: OB Other Bay

2Y. Environment/Outbuildings:

Gabled frame garage probably noncontributing; non-historic materials dominate although the door to the

Outbuilding contributing to
potential historic district? ☐ Yes
☒ No

Date Surveyed: 2/24/2009

2X: Description/History:

Stone-faced porch is unroofed with a low brick open arcade wall. The original round-arched front door is at a steep gable projection (2 wythes) at the left. Right side of façade is a big-shouldered chimney.

Additions/Alterations:

Façade windows are replacements. Dormer on south side added (or possibly expanded) 1973.



Photo date: 11/13/2008

City of St. Louis Cultural Resources Office

Holly Hills Neighborhood Survey

Lynn Josse and NiNi Harris
3/1/2010

Page 1084 of 1643

6012 LEONA ST

City Block: 5929

Ownership information:

RAUSCH, SARAH C
6012 LEONA ST
ST LOUIS MO 63116

A. Historic Name:

C. Other Name:

2A. Architect: Avis, F. G.

Builder: Feltz, C. F.

2B. Arch. Style: 50 Late 19th & 20th c. Revivals

2C. Property Type: Building

Single-Family Residence: 1-story Revival

2D. Date: 1929

2E. Date(s)
of Alteration:

2L. Ancil. Blds: 0

2N. No. Stories: 1

No. Bays: 3

2J. Historic Use: 01 DOMESTIC

2K. Historic Sub-use: 01A Single Dwelling

Current Use: 01 DOMESTIC

Integrity: Good/fair

Condition: Good

Contributing to potential historic district? ☒ Yes
☐ No

2O. Structural system: LB Load-bearing Brick

2P. Wall material: 30 BRICK

2Q. Other
Material(s):

2R. Roof Shape: CG Hipped Gable

2S. Roof Material: comp shingle

2T. Roof Feature(s):

2U. Foundation: 43 Limestone

2V. Porch type: CB Cental Bay

2Y. Environment/Outbuildings:

Outbuilding contributing to potential historic district? ☐ Yes
☐ No

Date Surveyed: 5/19/2009

2X: Description/History:

This front gabled house has a tapestry brick façade with brick quoins, and red brick side elevations. The concrete slab porch is roofed at the center by a projecting hipped porch roof, supported on two brick piers. Limestone sills have limestone modillion blocks. Unusual 2/1 windows appear original. 6-light sidelights to either side of replacement front door with original storm door. Six light attic window.

Additions/Alterations:

Replacement front door.



Photo date: 11/13/2008

City of St. Louis Cultural Resources Office

Holly Hills Neighborhood Survey

Lynn Josse and NiNi Harris
3/1/2010

Page 240 of 1643

6015 LEONA ST

City Block: 5817

Ownership information:

KEAN, JASON & MEGAN

6015 LEONA ST

ST LOUIS MO 63116

A. Historic Name:

C. Other Name:

2A. Architect: Baumgartner, Arthur

Builder: Baumgartner, Arthur

2B. Arch. Style: 53 Tudor Revival

2C. Property Type: Building

Single Family Residence: "Gingerbread"

2D. Date: 1939

2E. Date(s)

2L. Ancil. Blgs: 1

of Alteration:

2N. No. Stories: 1.5

No. Bays:

2J. Historic 01 DOMESTIC

Use:

2K. Historic 01A Single Dwelling

Sub-use:

Current Use: 01 DOMESTIC

Integrity: Good/fair

Condition: Good

Contributing to potential
historic district? ☒ Yes
☐ No

2O. Structural system: LB Load-bearing Brick

2P. Wall material: 30 BRICK

2Q. Other 43 Limestone
Material(s):

2R. Roof Shape: GB Gable

2S. Roof Material: comp shingle

2T. Roof Feature(s):

2U. Foundation: 43 Limestone

2V. Porch type: OB Other Bay

2Y. Environment/Outbuildings:

Well-maintained garage is gabled with no indication
of historic material.

Outbuilding contributing to
potential historic district? ☐ Yes
☒ No

Date Surveyed: 2/24/2009

2X: Description/History:

Unroofed porch and the original round-arched front door are at a steep gable projection (2 wythes) at the left. Triple set of original leaded glass windows at the right side of the façade. Tan brick; front gable.

Additions/Alterations:

Replacement slider window in gable end.



Photo date: 11/13/2008

City of St. Louis Cultural Resources Office

Holly Hills Neighborhood Survey

Lynn Josse and NiNi Harris
3/1/2010

Page 1085 of 1643

6016 LEONA ST

City Block: 5929

Ownership information:

HITCHCOCK, BEVERLY T
6016 LEONA ST
ST LOUIS MO 63116

A. Historic Name:

C. Other Name:

2A. Architect: Avis, F. G.

Builder: Feltz, C. F.

2B. Arch. Style: 50 Late 19th & 20th c. Revivals

2C. Property Type: Building

Single-Family Residence: 1-story Revival

2D. Date: 1929

2E. Date(s)
of Alteration:

2L. Ancil. Blds: 1

2N. No. Stories: 1

No. Bays: 3

2J. Historic
Use: 01 DOMESTIC

2K. Historic
Sub-use: 01A Single Dwelling

Current Use: 01 DOMESTIC

Integrity: Good/fair

Condition: Good

Contributing to potential
historic district? ☒ Yes
☐ No

2O. Structural system: LB Load-bearing Brick

2P. Wall material: 30 BRICK

2Q. Other
Material(s):

2R. Roof Shape: GB Gable

2S. Roof Material: comp shingle

2T. Roof Feature(s):

2U. Foundation: 43 Limestone

2V. Porch type: FU Full

2Y. Environment/Outbuildings:

Narrow frame gable garage has new siding and
garage door.

Outbuilding contributing to
potential historic district? ☐ Yes
☒ No

Date Surveyed: 5/19/2009

2X: Description/History:

This front gabled house has a tapestry brick façade and red brick side elevations. The front porch, almost full width, projects from the front-gabled façade. Its hipped roof is carried on two wide brick piers. The front door is centered, and original 15-light wood door. To either side are windows set above wood panels, making the full opening in the brick the same size as the front door opening. The windows themselves are obscured behind original 15-light storm windows. A small round-arched attic window has 15 panes of glass.

Additions/Alterations:

Vinyl over eaves, soffit, vergeboard.



Photo date: 11/13/2008

City of St. Louis Cultural Resources Office

Holly Hills Neighborhood Survey

Lynn Josse and NiNi Harris
3/1/2010

Page 241 of 1643

6017 LEONA ST

City Block: 5817

Ownership information:

MARTIGNON, MARJORIE

6017 LEONA

ST LOUIS MO 63116

A. Historic Name:

C. Other Name:

2A. Architect:

Builder:

2B. Arch. Style: 65 Bungalow/Craftsman

2C. Property Type: Building

22 Bungalow/Bungaloid

2D. Date: 1925

2E. Date(s)
of Alteration:

2L. Ancil. Blgs: 1

2N. No. Stories: 1½

No. Bays:

2J. Historic Use: 01 DOMESTIC

2K. Historic Sub-use: 01A Single Dwelling

Current Use: 01 DOMESTIC

Integrity: Good/fair

Condition: Good

Contributing to potential historic district? ☒ Yes
☐ No

2O. Structural system: LB Load-bearing Brick

2P. Wall material: 30 BRICK

2Q. Other
Material(s):

2R. Roof Shape: GB Gable

2S. Roof Material: comp shingle

2T. Roof Feature(s):

2U. Foundation: 43 Limestone

2V. Porch type: FU Full

2Y. Environment/Outbuildings:

Flat-roofed garage is brick structure with parapet (contributing)

Outbuilding contributing to potential historic district? ☒ Yes
☐ No

Date Surveyed: 2/24/2009

2X: Description/History:

Front-gabled house has a full-width gabled brick porch with stepped piers.

Additions/Alterations:

Front door and windows are replaced.



Photo date: 11/13/2008

City of St. Louis Cultural Resources Office

Holly Hills Neighborhood Survey

Lynn Josse and NiNi Harris
3/1/2010

Page 1086 of 1643

6018 LEONA ST

City Block: 5929

Ownership information:

CASADY, LORRAINE
6018 LEONA AVE
ST LOUIS MO 63116

A. Historic Name:

C. Other Name:

2A. Architect: Avis, F. G.

Builder: Feltz, C. F.

2B. Arch. Style: 50 Late 19th & 20th c. Revivals

2C. Property Type: Building

Single-Family Residence: 1-story Revival

2D. Date: 1929

2E. Date(s)
of Alteration:

2L. Ancil. Blds: 1

2N. No. Stories: 1

No. Bays: 2

2J. Historic Use: 01 DOMESTIC

2K. Historic Sub-use: 01A Single Dwelling

Current Use: 01 DOMESTIC

Integrity: Good/fair

Condition: Good

Contributing to potential historic district? ☒ Yes
☐ No

2O. Structural system: LB Load-bearing Brick

2P. Wall material: 30 BRICK

2Q. Other
Material(s):

2R. Roof Shape: GB Gable

2S. Roof Material: comp shingle

2T. Roof Feature(s):

2U. Foundation: 43 Limestone

2V. Porch type: OB Other Bay

2Y. Environment/Outbuildings:

Narrow frame gabled garage is sided with asbestos shingle; new doors.

Outbuilding contributing to potential historic district? ☐ Yes
☒ No

Date Surveyed: 5/19/2009

2X: Description/History:

This front gabled house has a striated red brick façade and smooth red brick side elevations. The concrete front porch, almost full width, has a metal railing and no roof.. The house is similar to the widespread "gingerbread" type because the round-arched front door is in a slight projection which breaks the roofline; in this case the projecting bay is crenellated rather than gabled. The original round arched front door is set back within a 3-course stepped brick reveal. The window opening, left, has a stone sill and a quoined brick surround.

Additions/Alterations:

Replacement window (picture window) under awning; awning at front door; soffited eaves; replacement attic vent.



Photo date: 11/13/2008

City of St. Louis Cultural Resources Office

Holly Hills Neighborhood Survey

Lynn Josse and NiNi Harris
3/1/2010

Page 242 of 1643

6021 LEONA ST

City Block: 5817

Ownership information:
MUELLER, GINA M COSTAS & JON
6021 LEONA AVE
ST LOUIS MO 63116

A. Historic Name:

C. Other Name:

2A. Architect:

Builder:

2B. Arch. Style: 60 Late 19th/Early 20th c Amer. Movements

2C. Property Type: Building

21 Composite

2D. Date: 1928

**2E. Date(s)
of Alteration:** 1975

2L. Ancil. Blgs: 1

2N. No. Stories: 2

No. Bays:

**2J. Historic
Use:** 01 DOMESTIC

**2K. Historic
Sub-use:** 01A Single Dwelling

Current Use: 01 DOMESTIC

Integrity: Good/fair

Condition: Good

**Contributing to potential
historic district?** ☒ Yes
☐ No

2O. Structural system: LB Load-bearing Brick

2P. Wall material: 30 BRICK

**2Q. Other
Material(s):**

2R. Roof Shape: CM Complex

2S. Roof Material: comp shingle

2T. Roof Feature(s): DR Dormer

2U. Foundation: 43 Limestone

2V. Porch type: FU Full
hood

2Y. Environment/Outbuildings:

This gabled frame garage would probably be contributing to a potential district despite vinyl siding

**Outbuilding contributing to
potential historic district?** ☒ Yes
☐ No

Date Surveyed: 2/24/2009

2X: Description/History:

Full-width porch has no roof. Original arched front door has crescent window.

Additions/Alterations:

pop-up dormer at rear of house adds second story (1975), but this is not prominent when viewed from the street. The center section of the tripartite windows L and R of door has been replaced with vinyl 1/1s, but the outer sections are orig. casements



Photo date: 11/13/2008

City of St. Louis Cultural Resources Office

Holly Hills Neighborhood Survey

Lynn Josse and NiNi Harris
3/1/2010

Page 1087 of 1643

6022 LEONA ST

City Block: 5929

Ownership information:

PETERAF, ANTHONY & JUDITH P MO
5924 MARWINETTE AVE
ST LOUIS MO 63116

A. Historic Name:

C. Other Name:

2A. Architect: Haich, L

Builder: Haich, L

2B. Arch. Style: 65 Bungalow/Craftsman

2C. Property Type: Building

52 2-Family Flat

2D. Date: 1928

2E. Date(s)
of Alteration:

2L. Ancil. Blgs: 1

2N. No. Stories: 2

No. Bays:

2J. Historic Use: 01 Domestic

2K. Historic Sub-use: 01B Multiple Dwelling

Current Use: 01 Domestic

Integrity: Good/fair

Condition: Good

Contributing to potential
historic district? ☒ Yes
☐ No

2O. Structural system: LB Load-bearing Brick

2P. Wall material: 30 BRICK

2Q. Other Material(s): 43 Limestone

2R. Roof Shape: GB Gable

2S. Roof Material: comp shingle

2T. Roof Feature(s):

2U. Foundation: 43 Limestone

2V. Porch type: FU Full
BA Balcony

2Y. Environment/Outbuildings:

Garage- gabled frame garage side with wavy
asbestos shingles and a modern door.

Outbuilding contributing to
potential historic district? ☐ Yes
☒ No

Date Surveyed: 5/19/2009

2X: Description/History:

This front-gabled building has a tapestry brick façade; the side elevations are a similar (but less colorful) striated brick. The full width gabled porch roof is supported on two limestone piers. The gable porch roof is broken by an inset balcony where the peak would otherwise be. The balcony door and two front doors are original, as are the 2 4/1 windows at each level. Original mail slots and lanterns are intact.

Additions/Alterations:

Metal awning at balcony.



Photo date: 11/13/2008

City of St. Louis Cultural Resources Office

Holly Hills Neighborhood Survey

Lynn Josse and NiNi Harris
3/1/2010

Page 1088 of 1643

6024 LEONA ST

City Block: 5929

Ownership information:

JACKOVICH, GREGORY T &
10048 LAKEVISTA ST
VENTURA CA 93004

A. Historic Name:

C. Other Name:

2A. Architect: Haich, L

Builder: Haich, L

2B. Arch. Style: 65 Bungalow/Craftsman

2C. Property Type: Building

52 2-Family Flat

2D. Date: 1928

2E. Date(s)
of Alteration:

2L. Ancil. Blds: 1

2N. No. Stories: 2

No. Bays:

2J. Historic Use: 01 Domestic

2K. Historic Sub-use: 01B Multiple Dwelling

Current Use: 01 Domestic

Integrity: Good/fair

Condition: Good

Contributing to potential
historic district? ☒ Yes
☐ No

2O. Structural system: LB Load-bearing Brick

2P. Wall material: 30 BRICK

2Q. Other Material(s): 43 Limestone

2R. Roof Shape: GB Gable

2S. Roof Material: comp shingle

2T. Roof Feature(s):

2U. Foundation: 43 Limestone

2V. Porch type: FU Full
BA Balcony

2Y. Environment/Outbuildings:

Garage- gabled frame garage side with asbestos shingles and a modern door; two six-light windows to

Outbuilding contributing to
potential historic district? ☒ Yes
☐ No

Date Surveyed: 5/19/2009

2X: Description/History:

This front-gabled building has a tapestry brick façade; the side elevations are a similar (but less colorful) striated brick. The full width gabled porch roof is supported on two limestone piers with round-arched niches. The gable porch roof is broken by an inset balcony where the peak would otherwise be. The balcony door and two front doors are original, as are the 2 4/1 windows at each level. Original mail slots and lanterns are intact.

Additions/Alterations:

Metal awning at balcony.



Photo date: 11/13/2008

City of St. Louis Cultural Resources Office

Holly Hills Neighborhood Survey

Lynn Josse and NiNi Harris
3/1/2010

Page 243 of 1643

6025 LEONA ST

City Block: 5817

Ownership information:

BERTKE, LISA
6025 LEONA AVE
ST LOUIS MO 63116

A. Historic Name:

C. Other Name:

2A. Architect: Baumgartner, A.

Builder: Baumgartner, A

2B. Arch. Style: 53 Tudor Revival

2C. Property Type: Building

Single Family Residence: "Gingerbread"

2D. Date: 1938

2E. Date(s)
of Alteration:

2L. Ancil. Blgs: 1

2N. No. Stories: 1½

No. Bays:

2J. Historic Use: 01 DOMESTIC

2K. Historic Sub-use: 01A Single Dwelling

Current Use: 01 DOMESTIC

Integrity: Good/fair

Condition: Good

Contributing to potential
historic district? ☒ Yes
☐ No

2O. Structural system: LB Load-bearing Brick

2P. Wall material: 30 BRICK

2Q. Other Material(s): 43 Limestone

2R. Roof Shape: GB Gable

2S. Roof Material: comp shingle

2T. Roof Feature(s):

2U. Foundation: 43 Limestone

2V. Porch type: OB Other Bay

2Y. Environment/Outbuildings:

This gabled garage is the size and scale of a historic garage; masonite siding; no historic materials.

Outbuilding contributing to
potential historic district? ☐ Yes
☒ No

Date Surveyed: 2/24/2009

2X: Description/History:

Unroofed porch and the original round-arched front door are at a steep gable projection (2 wythes) at the left. Triple set of original leaded glass windows at the right side of the façade. Tapestry brick; front gable. Almost identical to 6015 Leona.

Additions/Alterations:

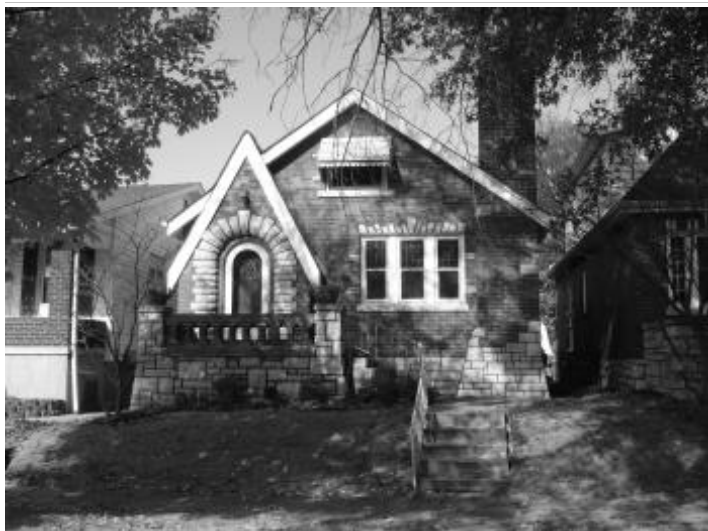

Photo date: 11/13/2008

City of St. Louis Cultural Resources Office

Holly Hills Neighborhood Survey

Lynn Josse and NiNi Harris
3/1/2010

Page 244 of 1643

6027 LEONA ST

City Block: 5817

Ownership information:

KRISTA, JOHN C
6027 LEONA ST
ST LOUIS MO 63116

A. Historic Name:

C. Other Name:

2A. Architect:

Builder: Boehringer, F.

2B. Arch. Style: 65 Bungalow/Craftsman

2C. Property Type: Building

22 Bungalow/Bungalowoid

2D. Date: 1925

2E. Date(s)
of Alteration:

2L. Ancil. Blgs: 1

2N. No. Stories: 1½

No. Bays:

2J. Historic Use: 01 DOMESTIC

2K. Historic Sub-use: 01A Single Dwelling

Current Use: 01 DOMESTIC

Integrity: Good/fair

Condition: Good

Contributing to potential
historic district? ☐ Yes
☒ No

2O. Structural system: WU Wood undetermined

2P. Wall material: 92 Vinyl

2Q. Other Material(s): 30 BRICK

2R. Roof Shape: GB Gable

2S. Roof Material: comp shingle

2T. Roof Feature(s): DR Dormer

2U. Foundation: 65 CONCRETE

2V. Porch type: FU Full

2Y. Environment/Outbuildings:

Vinyl-sided gabled garage is noncontributing

Outbuilding contributing to
potential historic district? ☐ Yes
☒ No

Date Surveyed: 2/24/2009

2X: Description/History:

This side gabled house has a full width red brick front porch set under the main roof, and a small front gabled dormer centered, facing the street. The porch is set on a high concrete foundation.

Additions/Alterations:

Replacement windows and front door; trim covered by horizontal siding and vinyl shutters.



Photo date: 11/13/2008

City of St. Louis Cultural Resources Office

Holly Hills Neighborhood Survey

Lynn Josse and NiNi Harris
3/1/2010

Page 1602 of 1643

6100 LEONA ST

City Block: 6298

Ownership information:

OAK HILL CHAPEL TRS

6100 LEONA

ST LOUIS MO 63116

A. Historic Name:

C. Other Name: Oak Hill Chapel

2A. Architect:

Builder:

2B. Arch. Style: 70 Modern Movements

2C. Property Type: Building
church

2D. Date: 1952

**2E. Date(s)
of Alteration:**

2L. Ancil. Blgs: 0

2N. No. Stories: 1

No. Bays:

**2J. Historic
Use:** 06 Religion

**2K. Historic
Sub-use:** 06A Religious Facility

Current Use: 06 Religion

Integrity: Good/fair

Condition: Good

**Contributing to potential
historic district?** ☒ Yes
☐ No

2O. Structural system: LB Load-bearing Brick

2P. Wall material: 30 BRICK

**2Q. Other
Material(s):**

2R. Roof Shape: CM Complex

2S. Roof Material: comp shingle

2T. Roof Feature(s):

2U. Foundation: 65 CONCRETE

2V. Porch type:

2Y. Environment/Outbuildings:

**Outbuilding contributing to
potential historic district?** ☐ Yes
☐ No

Date Surveyed: 4/20/2009

2X: Description/History:

This terrific brick church has a thin and narrow steeple tow separating a front-gabled main volume from a blockier volume to the right; Modern features include banded brick, clerestory windows, glass block, etc. This building is undoubtedly individually eligible for National Register listing.

Additions/Alterations:



Photo date: 11/13/2008

City of St. Louis Cultural Resources Office

Holly Hills Neighborhood Survey

Lynn Josse and NiNi Harris
3/1/2010

Page 1603 of 1643

6108 LEONA ST

City Block: 6298

Ownership information:

FRANKE, RONALD W & JOAN

6108 LEONA

ST LOUIS MO 63116

A. Historic Name:

C. Other Name:

2A. Architect:

Builder:

2B. Arch. Style: 50 Late 19th & 20th c. Revivals

2C. Property Type: Building

Single-Family Residence: 1-story Revival

2D. Date: 1935

2E. Date(s)

2L. Ancil. Blds: 1

of Alteration:

2N. No. Stories: 1½

No. Bays: 2

2J. Historic Use: 01 DOMESTIC

2K. Historic Sub-use: 01A Single Dwelling

Current Use: 01 DOMESTIC

Integrity: Good/fair

Condition: Good

Contributing to potential historic district? ☒ Yes
☐ No

2O. Structural system: LB Load-bearing Brick

2P. Wall material: 30 BRICK

2Q. Other Material(s): 43 Limestone

2R. Roof Shape: IG Intersecting Gable

2S. Roof Material: comp shingle

2T. Roof Feature(s):

2U. Foundation: 43 Limestone

2V. Porch type: OB Other Bay

2Y. Environment/Outbuildings:

Vinyl-sided garage has pyramidal roof and retains integrity

Outbuilding contributing to potential historic district? ☒ Yes
☐ No

Date Surveyed: 4/20/2009

2X: Description/History:

Dark variegated brick exterior. Front door (an original round-arched door) is in a projecting gabled entrance, left. Cross gabled right bay includes triple set of windows at first story and small window in gable end. Windows are original. Limestone trim used at center chimney, archivolt

Additions/Alterations:



Photo date: 12/30/2008

City of St. Louis Cultural Resources Office

Holly Hills Neighborhood Survey

Lynn Josse and NiNi Harris
3/1/2010

Page 1604 of 1643

6112 LEONA ST

City Block: 6298

Ownership information:

ROBERTSON LISA M
6112 LEONA ST
ST LOUIS MO 63116

A. Historic Name:

C. Other Name:

2A. Architect: Lamping, JC

Builder:

2B. Arch. Style: 50 Late 19th & 20th c. Revivals

2C. Property Type: Building

Single-Family Residence: 1-story Revival

2D. Date: 1938

2E. Date(s)

2L. Ancil. Blds: 1

of Alteration:

2N. No. Stories: 1½

No. Bays:

2J. Historic Use: 01 DOMESTIC

2K. Historic Sub-use: 01A Single Dwelling

Current Use: 01 DOMESTIC

Integrity: Good/fair

Condition: Good

Contributing to potential historic district? ☒ Yes
☐ No

2O. Structural system: LB Load-bearing Brick

2P. Wall material: 30 BRICK

2Q. Other Material(s): 43 Limestone

2R. Roof Shape: IG Intersecting Gable

2S. Roof Material: comp shingle

2T. Roof Feature(s):

2U. Foundation: 43 Limestone

2V. Porch type: OB Other Bay

2Y. Environment/Outbuildings:

Vinyl-sided garage has pyramidal roof and is noncontributing

Outbuilding contributing to potential historic district? ☐ Yes
☒ No

Date Surveyed: 4/20/2009

2X: Description/History:

Variegated brick exterior. Front door (an original round-arched door) is in a projecting gabled entrance, left. Cross gabled right bay includes triple set of windows at first story and small window in gable end. Windows are original with leaded glass in upper sashes. Limestone trim used at center chimney, archivolt

Additions/Alterations:



Photo date: 12/30/2008

City of St. Louis Cultural Resources Office

Holly Hills Neighborhood Survey

Lynn Josse and NiNi Harris
3/1/2010

Page 1605 of 1643

6116 LEONA ST

City Block: 6298

Ownership information:

CUNNIFF, MICHAEL C & KATHLEEN A
6116 LEONA ST
ST LOUIS MO 63116

A. Historic Name:

C. Other Name:

2A. Architect: Baumgartner, A

Builder: Baumgartner, A

2B. Arch. Style: 50 Late 19th & 20th c. Revivals

2C. Property Type: Building

Single Family Residence: "Gingerbread"

2D. Date: 1941

2E. Date(s)
of Alteration:

2L. Ancil. Blds: 1

2N. No. Stories: 1

No. Bays:

2J. Historic Use: 01 DOMESTIC

2K. Historic Sub-use: 01A Single Dwelling

Current Use: 01 DOMESTIC

Integrity: Good/fair

Condition: Good

Contributing to potential
historic district? ☒ Yes
☐ No

2O. Structural system: LB Load-bearing Brick

2P. Wall material: 30 BRICK

2Q. Other Material(s): 43 Limestone

2R. Roof Shape: GB Gable

2S. Roof Material: comp shingle

2T. Roof Feature(s):

2U. Foundation: 43 Limestone

2V. Porch type: OB Other Bay

2Y. Environment/Outbuildings:

gable-roofed vinyl sided garage which retains its
wood tilt-up door

Outbuilding contributing to
potential historic district? ☒ Yes
☐ No

Date Surveyed: 4/20/2009

2X: Description/History:

This front gabled house has a variegated brick exterior. A secondary steep gable is at the left bay, housing the round-arched (original) front door. Limestone trim is used at the foundation, porch, door, and in random picturesque placement across the façade. The triple set of windows at the right bay has leaded glass upper sashes, and leaded glass casements are in the front gable end.

Additions/Alterations:



Photo date: 12/30/2008

City of St. Louis Cultural Resources Office

Holly Hills Neighborhood Survey

Lynn Josse and NiNi Harris
3/1/2010

Page 1606 of 1643

6120 LEONA ST

City Block: 6298

Ownership information:

RAJAGURU, ELAMPARITHI &
6120 LEONA ST
ST LOUIS MO 63116

A. Historic Name:

C. Other Name:

2A. Architect: Naert, Chas.

Builder: Naert, Chas

2B. Arch. Style: 51 Colonial Revival/Georgian

2C. Property Type: Building

Single-Family Residence: 2-story Revival

2D. Date: 1935

2E. Date(s)
of Alteration:

2L. Ancil. Blgs: 1

2N. No. Stories: 2

No. Bays: 4

2J. Historic Use: 01 DOMESTIC

2K. Historic Sub-use: 01A Single Dwelling

Current Use: 01 DOMESTIC

Integrity: Good/fair

Condition: Good

Contributing to potential
historic district? ☒ Yes
☐ No

2O. Structural system: LB Load-bearing Brick

2P. Wall material: 30 BRICK

2Q. Other
Material(s):

2R. Roof Shape: HP Hipped

2S. Roof Material: comp shingle

2T. Roof Feature(s):

2U. Foundation: 43 Limestone

2V. Porch type: OB Other Bay

2Y. Environment/Outbuildings:

Hipped garage retains wood shiplap siding

Outbuilding contributing to
potential historic district? ☒ Yes
☐ No

Date Surveyed: 4/20/2009

2X: Description/History:

This house has a variegated yellow/red striated brick exterior. The projecting gabled entrance features an open pediment wood architrave ; the front door has a fanlight, and windows are original 9/1s.

Additions/Alterations:



Photo date: 12/30/2008

City of St. Louis Cultural Resources Office

Holly Hills Neighborhood Survey

Lynn Josse and NiNi Harris
3/1/2010

Page 1607 of 1643

6124 LEONA ST

City Block: 6298

Ownership information:

LAMBUR, WILMA P TRUST

6124 LEONA ST

ST LOUIS MO 63116

A. Historic Name:

C. Other Name:

2A. Architect: Naert, Chas.

Builder: Naert, Chas

2B. Arch. Style: 50 Late 19th & 20th c. Revivals

2C. Property Type: Building

Single-Family Residence: 2-story Revival

2D. Date: 1935

2E. Date(s)

2L. Ancil. Blgs: 1

of Alteration:

2N. No. Stories: 1½

No. Bays:

2J. Historic 01 DOMESTIC

Use:

2K. Historic 01A Single Dwelling

Sub-use:

Current Use: 01 DOMESTIC

Integrity: Good/fair

Condition: Good

Contributing to potential
historic district? ☒ Yes
☐ No

2O. Structural system: LB Load-bearing Brick

2P. Wall material: 30 BRICK

2Q. Other 40 STONE
Material(s):

2R. Roof Shape: IG Intersecting Gable

2S. Roof Material: comp shingle

2T. Roof Feature(s): DR Dormer

2U. Foundation: 43 Limestone

2V. Porch type: ST Stoop

2Y. Environment/Outbuildings:

Hipped garage retains wood shiplap siding. There is also an intact ashpit at the rear of the property

Outbuilding contributing to
potential historic district? ☒ Yes
☐ No

Date Surveyed: 4/16/2009

2X: Description/History:

Original door is under a fabric awning at a projecting gabled stone entrance bay, left. Original leaded and wood windows. Different colored stone mixed with limestone for romantic effect.

Additions/Alterations:



Photo date: 12/30/2008

City of St. Louis Cultural Resources Office

Holly Hills Neighborhood Survey

Lynn Josse and NiNi Harris
3/1/2010

Page 1608 of 1643

6128 LEONA ST

City Block: 6298

Ownership information:

GOEDEKER, BROOKS & ERIN
6128 LEONA ST
ST LOUIS MO 63116

A. Historic Name:

C. Other Name:

2A. Architect: Degenhardt, Anton

Builder: Degenhardt, Anton

2B. Arch. Style: 50 Late 19th & 20th c. Revivals

2C. Property Type: Building

Single-Family Residence: 1-story Revival

2D. Date: 1934

**2E. Date(s)
of Alteration:**

2L. Ancil. Blgs: 1

2N. No. Stories: 1½

No. Bays:

**2J. Historic
Use:** 01 DOMESTIC

**2K. Historic
Sub-use:** 01A Single Dwelling

Current Use: 01 DOMESTIC

Integrity: Good/fair

Condition: Good

**Contributing to potential
historic district?** ☒ Yes
☐ No

2O. Structural system: LB Load-bearing Brick

2P. Wall material: 30 BRICK

**2Q. Other
Material(s):** 43 Limestone

2R. Roof Shape: IG Intersecting Gable

2S. Roof Material: comp shingle

2T. Roof Feature(s): DR Dormer

2U. Foundation: 43 Limestone

2V. Porch type: ST Stoop

2Y. Environment/Outbuildings:

This gabled garage retains double drop lapped siding

**Outbuilding contributing to
potential historic district?** ☒ Yes
☐ No

Date Surveyed: 4/16/2009

2X: Description/History:

This charming house has a tan brick exterior with limestone trim at the base, door, windows, and random blocks across the façade. Ogee arched (original) door is at the left; the right bay has a projecting front gable with an arched window in the gable end and triple set at the first story. Windows have leaded glass upper sashes.

Additions/Alterations:

New windows at the dormer.



Photo date: 12/30/2008

City of St. Louis Cultural Resources Office

Holly Hills Neighborhood Survey

Lynn Josse and NiNi Harris
3/1/2010

Page 1596 of 1643

6131 LEONA ST

City Block: 6297

Ownership information:

BRD OF ED OF THE CITY OF ST LOUI
801 N 11TH ST
ST LOUIS MO 63101

A. Historic Name:

C. Other Name:

2A. Architect: Friton, Bldg Commr., ER

Builder:

2B. Arch. Style: 51 Colonial Revival/Georgian

2C. Property Type: Building

School

2D. Date: 1931

2E. Date(s)
of Alteration:

2L. Ancil. Blgs: 0

2N. No. Stories: 2

No. Bays:

2J. Historic Use: 05 Education

2K. Historic Sub-use: 05A School

Current Use: 05 Education

Integrity: Good/fair

Condition: Good

Contributing to potential
historic district? ☒ Yes
☐ No

2O. Structural system: see notes

2P. Wall material: 30 BRICK

2Q. Other
Material(s):

2R. Roof Shape: IG Intersecting Gable

2S. Roof Material: comp shingle

2T. Roof Feature(s): CU Cupola/Belvedere

2U. Foundation: 30 BRICK

2V. Porch type:

2Y. Environment/Outbuildings:

Outbuilding contributing to
potential historic district? ☐ Yes
☐ No

Date Surveyed: 4/16/2009

2X: Description/History:

The structure of the Woerner School, according to Sanborn maps, is a concrete frame with tile floors, ceilings and partitions and brick curtain walls. Variegated tan brick is over a dark red brick base. The Georgian/Palladian aesthetic is revealed by gabled end pavilions; 2 entrance bays project slightly from the front walls under segmental arched wall dormers. Columned architraves support second story balconies.

Additions/Alterations:

Gym addition to the south respects style and materials of buildings.



Photo date: 11/13/2008

City of St. Louis Cultural Resources Office

Holly Hills Neighborhood Survey

Lynn Josse and NiNi Harris
3/1/2010

Page 1609 of 1643

6132 LEONA ST

City Block: 6298

Ownership information:

MERRILL, SMITHER III & CORINNE M
6132 LEONA ST
ST LOUIS MO 63116

A. Historic Name:

C. Other Name:

2A. Architect: Degenhardt, Anton

Builder: Degenhardt, Anton

2B. Arch. Style: 50 Late 19th & 20th c. Revivals

2C. Property Type: Building

Single-Family Residence: 1-story Revival

2D. Date: 1934

2E. Date(s)
of Alteration:

2L. Ancil. Blds: 1

2N. No. Stories: 1½

No. Bays:

2J. Historic Use: 01 DOMESTIC

2K. Historic Sub-use: 01A Single Dwelling

Current Use: 01 DOMESTIC

Integrity: Good/fair

Condition: Good

Contributing to potential historic district? ☒ Yes
☐ No

2O. Structural system: LB Load-bearing Brick

2P. Wall material: 30 BRICK

2Q. Other Material(s): 43 Limestone

2R. Roof Shape: IG Intersecting Gable

2S. Roof Material: comp shingle

2T. Roof Feature(s): DR Dormer

2U. Foundation: 43 Limestone

2V. Porch type: ST Stoop

2Y. Environment/Outbuildings:

noncontributing gable-roofed vinyl garage; there is an intact ashpit at the rear of property

Outbuilding contributing to potential historic district? ☐ Yes
☒ No

Date Surveyed: 4/16/2009

2X: Description/History:

Variegated brick house has its front door (an ogee-arched original) in a projecting gable at the left side of the façade. Leaded glass is used at the upper sashes of the triple set of windows at the right bay and in small sash windows in the right bay's gable end. Wood siding faces the peaks of both front gables.

Additions/Alterations:



Photo date: 12/30/2008

City of St. Louis Cultural Resources Office

Holly Hills Neighborhood Survey

Lynn Josse and NiNi Harris
3/1/2010

Page 1610 of 1643

6136 LEONA ST

City Block: 6298

Ownership information:

HOOCK, MELANIE J
6136 LEONA
ST LOUIS MO 63116

A. Historic Name:

C. Other Name:

2A. Architect: Lamyng, Jr, Jos.

Builder: Lamyng, Jr, Jos.

2B. Arch. Style: 50 Late 19th & 20th c. Revivals

2C. Property Type: Building

Single-Family Residence: 1-story Revival

2D. Date: 1935

2E. Date(s)
of Alteration:

2L. Ancil. Blgs: 1

2N. No. Stories: 1½

No. Bays:

2J. Historic Use: 01 DOMESTIC

2K. Historic Sub-use: 01A Single Dwelling

Current Use: 01 DOMESTIC

Integrity: Good/fair

Condition: Good

Contributing to potential historic district? ☒ Yes
☐ No

2O. Structural system: LB Load-bearing Brick

2P. Wall material: 30 BRICK

2Q. Other Material(s): 43 Limestone

2R. Roof Shape: IG Intersecting Gable

2S. Roof Material: comp shingle
70 CERAMIC TILE

2T. Roof Feature(s):

2U. Foundation: 43 Limestone

2V. Porch type: ST Stoop

2Y. Environment/Outbuildings:

noncontributing gable-roofed vinyl garage

Outbuilding contributing to potential historic district? ☐ Yes
☒ No

Date Surveyed: 4/16/2009

2X: Description/History:

Variegated brick house has its front door (a round-arched original) in a projecting gable at the left side of the façade. Leaded glass is used at the upper slashed of the triple set of windows at the right bay, in a fan light above it, and in casements in the right bay's gable end. Green ceramic tile defines the ridges and edges of the gables.

Additions/Alterations:



Photo date: 12/30/2008

City of St. Louis Cultural Resources Office

Holly Hills Neighborhood Survey

Lynn Josse and NiNi Harris
3/1/2010

Page 1611 of 1643

6140 LEONA ST

City Block: 6298

Ownership information:

IMMER, SCOTT & JULIE
6140 LEONA ST
ST LOUIS MO 63116

A. Historic Name:

C. Other Name:

2A. Architect: Naert, Chas

Builder: Naert, Chas

2B. Arch. Style: 50 Late 19th & 20th c. Revivals

2C. Property Type: Building

Single-Family Residence: 2-story Revival

2D. Date: 1935

2E. Date(s)
of Alteration:

2L. Ancil. Bldgs: 1

2N. No. Stories: 1½

No. Bays:

2J. Historic Use: 01 DOMESTIC

2K. Historic Sub-use: 01A Single Dwelling

Current Use: 01 DOMESTIC

Integrity: Excellent

Condition: Good

Contributing to potential
historic district? ☒ Yes
☐ No

2O. Structural system: LB Load-bearing Brick

2P. Wall material: 30 BRICK

2Q. Other Material(s): 40 STONE

2R. Roof Shape: CM Complex

2S. Roof Material: comp shingle

2T. Roof Feature(s): DR Dormer

2U. Foundation: 43 Limestone

2V. Porch type: ST Stoop

2Y. Environment/Outbuildings:

noncontributing hip-roofed vinyl garage

Outbuilding contributing to
potential historic district? ☐ Yes
☒ No

Date Surveyed: 4/16/2009

2X: Description/History:

This picturesque house has a variegated brick exterior. The round-arched front door is in a gabled projection. Leaded and wood windows are original. Mixed stone (primarily limestone with random accents in darker stone) is used at the projecting entrance, at windows and the chimney.

Additions/Alterations:



Photo date: 12/30/2008

City of St. Louis Cultural Resources Office

Holly Hills Neighborhood Survey

Lynn Josse and NiNi Harris
3/1/2010

Page 1612 of 1643

6142 LEONA ST

City Block: 6298

Ownership information:

WARD, JASON R
6142 LEONA ST
ST LOUIS MO 63116

A. Historic Name:

C. Other Name:

2A. Architect: Degenhardt, Anton

Builder: Degenhardt, Anton

2B. Arch. Style: 53 Tudor Revival

2C. Property Type: Building

Single Family Residence: "Gingerbread"

2D. Date: 1935

2E. Date(s)
of Alteration:

2L. Ancil. Blgs: 1

2N. No. Stories: 1½

No. Bays:

2J. Historic Use: 01 DOMESTIC

2K. Historic Sub-use: 01A Single Dwelling

Current Use: 01 DOMESTIC

Integrity: Good/fair

Condition: Good

Contributing to potential
historic district? ☒ Yes
☐ No

2O. Structural system: LB Load-bearing Brick

2P. Wall material: 30 BRICK

2Q. Other
Material(s):

2R. Roof Shape: GB Gable

2S. Roof Material: comp shingle

2T. Roof Feature(s):

2U. Foundation: 43 Limestone

2V. Porch type: OB Other Bay

2Y. Environment/Outbuildings:

noncontributing gable-roofed vinyl garage

Outbuilding contributing to
potential historic district? ☐ Yes
☒ No

Date Surveyed: 4/16/2009

2X: Description/History:

This front gabled house has a variegated brick exterior. Its roofless front porch covers about 2/3 of the façade. The front door (original) is at the right in a secondary gabled projection. Leaded upper sashes at first story triple set of windows. Two green ceramic ridge tiles are left at the roof peaks

Additions/Alterations:

Replacement windows at Palladian arrangement in gable end.



Photo date: 12/30/2008

City of St. Louis Cultural Resources Office

Holly Hills Neighborhood Survey

Lynn Josse and NiNi Harris
3/1/2010

Page 1613 of 1643

6146 LEONA ST

City Block: 6298

Ownership information:

SARES, JOHN R
6146 LEONA ST
ST LOUIS MO 63116

A. Historic Name:

C. Other Name:

2A. Architect: Degenhardt, Anton

Builder: Degenhardt, Anton

2B. Arch. Style: 53 Tudor Revival

2C. Property Type: Building

Single Family Residence: "Gingerbread"

2D. Date: 1935

2E. Date(s)

2L. Ancil. Blgs: 1

of Alteration:

2N. No. Stories: 1½

No. Bays:

2J. Historic Use: 01 DOMESTIC

2K. Historic Sub-use: 01A Single Dwelling

Current Use: 01 DOMESTIC

Integrity: Good/fair

Condition: Good

Contributing to potential historic district? ☒ Yes
☐ No

2O. Structural system: LB Load-bearing Brick

2P. Wall material: 30 BRICK

2Q. Other Material(s): 43 Limestone

2R. Roof Shape: GB Gable

2S. Roof Material: comp shingle

2T. Roof Feature(s):

2U. Foundation: 43 Limestone

2V. Porch type: OB Other Bay

2Y. Environment/Outbuildings:

Large, noncontributing gable-roofed vinyl garage

Outbuilding contributing to potential historic district? ☐ Yes
☒ No

Date Surveyed: 4/16/2009

2X: Description/History:

This front gabled house has a variegated brick exterior. The front door (original) is at the right in a secondary gabled projection. Leaded upper sashes at first story triple set of windows. Green ceramic ridge tiles are left over the composition shingle roof.

Additions/Alterations:



Photo date: 12/30/2008

City of St. Louis Cultural Resources Office

Holly Hills Neighborhood Survey

Lynn Josse and NiNi Harris
3/1/2010

Page 1614 of 1643

6150 LEONA ST

City Block: 6298

Ownership information:

ROWE, RICHARD & BEVERLY
6150 LEONA ST
ST LOUIS MO 63116

A. Historic Name:

C. Other Name:

2A. Architect: Wunderlich, John

Builder: Wunderlich, John

2B. Arch. Style: 50 Late 19th & 20th c. Revivals

2C. Property Type: Building

Single-Family Residence: 1-story Revival

2D. Date: 1938

2E. Date(s)
of Alteration:

2L. Ancil. Blds: 1

2N. No. Stories: 1½

No. Bays:

2J. Historic Use: 01 DOMESTIC

2K. Historic Sub-use: 01A Single Dwelling

Current Use: 01 DOMESTIC

Integrity: Good/fair

Condition: Good

Contributing to potential
historic district? ☒ Yes
☐ No

2O. Structural system: IB Load-bearing Brick

2P. Wall material: 30 BRICK

2Q. Other Material(s): 43 Limestone

2R. Roof Shape: IG Intersecting Gable

2S. Roof Material: comp shingle

2T. Roof Feature(s):

2U. Foundation: 43 Limestone

2V. Porch type: ST Stoop

2Y. Environment/Outbuildings:

Large, noncontributing gable-roofed vinyl garage

Outbuilding contributing to
potential historic district? ☐ Yes
☒ No

Date Surveyed: 4/16/2009

2X: Description/History:

This house has a variegated brick exterior. The left bay is front gabled. The front door (original) is recessed at the side gabled right bay in a secondary gabled projection. Original wood (or a painted woodlike replacement) siding is in the peaks of the gable ends. Windows are original

Additions/Alterations:



Photo date: 12/30/2008

City of St. Louis Cultural Resources Office

Holly Hills Neighborhood Survey

Lynn Josse and NiNi Harris
3/1/2010

Page 1615 of 1643

6154 LEONA ST

City Block: 6298

Ownership information:

CERVANTES, PHILLIP A & AMY M
6154 LEONA ST
ST LOUIS MO 63116

A. Historic Name:

C. Other Name:

2A. Architect: Walker, E. R.

Builder: Walker, ER

2B. Arch. Style: 50 Late 19th & 20th c. Revivals

2C. Property Type: Building

Single-Family Residence: 2-story Revival

2D. Date: 1936

2E. Date(s)
of Alteration:

2L. Ancil. Blgs: 1

2N. No. Stories: 1½

No. Bays:

2J. Historic Use: 01 DOMESTIC

2K. Historic Sub-use: 01A Single Dwelling

Current Use: 01 DOMESTIC

Integrity: Good/fair

Condition: Good

Contributing to potential historic district? ☒ Yes
☐ No

2O. Structural system: IB Load-bearing Brick

2P. Wall material: 30 BRICK

2Q. Other Material(s): 43 Limestone

2R. Roof Shape: IG Intersecting Gable

2S. Roof Material: comp shingle

2T. Roof Feature(s):

2U. Foundation: 43 Limestone

2V. Porch type: ST Stoop

2Y. Environment/Outbuildings:

Gabled aluminum-sided garage retains wood door

Outbuilding contributing to potential historic district? ☒ Yes
☐ No

Date Surveyed: 4/16/2009

2X: Description/History:

This house has a dark textured brick exterior. The left bay is front gabled. The round-arched front door (original) is at the side gabled right bay in a secondary gabled projection. Original wood (or a painted woodlike replacement) siding is in the peaks of the gable ends. Diamond paned windows.

Additions/Alterations:

Oriel window, left, likely added in existing frame (windows are modern at least)



Photo date: 12/30/2008

City of St. Louis Cultural Resources Office

Holly Hills Neighborhood Survey

Lynn Josse and NiNi Harris
3/1/2010

Page 1616 of 1643

6158 LEONA ST

City Block: 6298

Ownership information:

KALKOFEN, MICHAEL D &
6158 LEONA
ST LOUIS MO 63116

A. Historic Name:

C. Other Name:

2A. Architect:

Builder: Cole, Wm. P

2B. Arch. Style: 50 Late 19th & 20th c. Revivals

2C. Property Type: Building

Single-Family Residence: 2-story Revival

2D. Date: 1936

2E. Date(s)
of Alteration:

2L. Ancil. Bldgs: 1

2N. No. Stories: 2

No. Bays:

2J. Historic Use: 01 DOMESTIC

2K. Historic Sub-use: 01A Single Dwelling

Current Use: 01 DOMESTIC

Integrity: Excellent

Condition: Good

Contributing to potential
historic district? ☒ Yes
☐ No

2O. Structural system: IB Load-bearing Brick

2P. Wall material: 30 BRICK

2Q. Other
Material(s):

2R. Roof Shape: HP Hipped

2S. Roof Material: 70 CERAMIC TILE

2T. Roof Feature(s):

2U. Foundation: 43 Limestone

2V. Porch type: ST Stoop

2Y. Environment/Outbuildings:

This brick garage has a near-pyramidal hipped roof;
its roofing appears to be a cement tile (original)

Outbuilding contributing to
potential historic district? ☒ Yes
☐ No

Date Surveyed: 4/16/2009

2X: Description/History:

This variegated brick exterior uses blonde brick trim around openings and forming quoins. The round-arched front door, left, and all windows are original. Original mail slot intact.

Additions/Alterations:



Photo date: 12/30/2008

City of St. Louis Cultural Resources Office

Holly Hills Neighborhood Survey

Lynn Josse and NiNi Harris
3/1/2010

Page 1617 of 1643

6162 LEONA ST

City Block: 6298

Ownership information:

MCGAHAN, SUZANNE M
6162 LEONA ST
ST LOUIS MO 63116

A. Historic Name:

C. Other Name:

2A. Architect:

Builder:

2B. Arch. Style: 50 Late 19th & 20th c. Revivals

2C. Property Type: Building

Single-Family Residence: 2-story Revival

2D. Date: 1939

2E. Date(s)
of Alteration:

2L. Ancil. Blgs: 1

2N. No. Stories: 2

No. Bays:

2J. Historic Use: 01 DOMESTIC

2K. Historic Sub-use: 01A Single Dwelling

Current Use: 01 DOMESTIC

Integrity: Good/fair

Condition: Good

Contributing to potential
historic district? ☒ Yes
☐ No

2O. Structural system: IB Load-bearing Brick

2P. Wall material: 30 BRICK

2Q. Other
Material(s):

2R. Roof Shape: GB Gable

2S. Roof Material: comp shingle

2T. Roof Feature(s): DR Dormer

2U. Foundation: 43 Limestone

2V. Porch type: ST Stoop

2Y. Environment/Outbuildings:

This brick garage has a gabled roof and newer
addition extending the garage to alley side

Outbuilding contributing to
potential historic district? ☒ Yes
☐ No

Date Surveyed: 4/16/2009

2X: Description/History:

This side gabled house has a variegated textured brick exterior. The front door is round-arched with a round leaded glass window; it is located in an asymmetric gabled projection left of center.

Additions/Alterations:

replacement windows.



Photo date: 12/30/2008

City of St. Louis Cultural Resources Office

Holly Hills Neighborhood Survey

Lynn Josse and NiNi Harris
3/1/2010

Page 1593 of 1643

6201 LEONA ST

City Block: 6296

Ownership information:

FUCHS, JOSEPH M JR
6201 LEONA ST
ST LOUIS MO 63116

A. Historic Name:

C. Other Name:

2A. Architect: Kelley, EB

Builder: Kelley, EB

2B. Arch. Style: 48 Renaissance/French

2C. Property Type: Building

Single-Family Residence: 2-story Revival

2D. Date: 1936

2E. Date(s)
of Alteration:

2L. Ancil. Bldgs: 1

2N. No. Stories: 2

No. Bays: 2

2J. Historic Use: 01 DOMESTIC

2K. Historic Sub-use: 01A Single Dwelling

Current Use: 01 DOMESTIC

Integrity: Excellent

Condition: Good

Contributing to potential
historic district? ☒ Yes
☐ No

2O. Structural system: LB Load-bearing Brick

2P. Wall material: 30 BRICK

2Q. Other Material(s): 65 CONCRETE

2R. Roof Shape: GB Gable

2S. Roof Material: cement shingle

2T. Roof Feature(s): DR Dormer

2U. Foundation: 30 BRICK

2V. Porch type: ST Stoop

2Y. Environment/Outbuildings:

Gabled garage facing alley is of the same tan brick and roof tile as the house.

Outbuilding contributing to
potential historic district? ☒ Yes
☐ No

Date Surveyed: 4/16/2009

2X: Description/History:

This house is faced with tan brick; its side gable roof appears to be a French tile made of cement. A gabled wall dormer is at the left, and segmental arched projection right. Art Deco-inspired chevron panels (apparently a tinted concrete) are under the second story windows. Windows are original. Lanterns to either side of the front door are fantastic long dropped lanterns.

Additions/Alterations:

Fabric awning at front door.



Photo date: 12/30/2008

City of St. Louis Cultural Resources Office

Holly Hills Neighborhood Survey

Lynn Josse and NiNi Harris
3/1/2010

Page 1618 of 1643

6202 LEONA ST

City Block: 6298

Ownership information:

SCHILLER, CHRISTOPHER & ANGEL
6202 LEONA ST
ST LOUIS MO 63116

A. Historic Name:

C. Other Name:

2A. Architect: Steffans, LJ

Builder:

2B. Arch. Style: 51 Colonial Revival/Georgian

2C. Property Type: Building

Single-Family Residence: 2-story Revival

2D. Date: 1933

2E. Date(s)

2L. Ancil. Blgs: 1

of Alteration:

2N. No. Stories: 1½

No. Bays:

2J. Historic Use: 01 DOMESTIC

2K. Historic Sub-use: 01A Single Dwelling

Current Use: 01 DOMESTIC

Integrity: Good/fair

Condition: Good

Contributing to potential historic district? ☒ Yes
☐ No

2O. Structural system: IB Load-bearing Brick

2P. Wall material: 30 BRICK

2Q. Other Material(s):

2R. Roof Shape: GB Gable

2S. Roof Material: comp shingle

2T. Roof Feature(s): DR Dormer

2U. Foundation: 43 Limestone

2V. Porch type: ST Stoop

2Y. Environment/Outbuildings:

This brick garage retains its bead board gable end facing the alley.

Outbuilding contributing to potential historic district? ☒ Yes
☐ No

Date Surveyed: 4/16/2009

2X: Description/History:

This side gabled house has a variegated textured brick exterior. The front door is at the left bay. At the right side of the first story, 3 original narrow windows are recessed between piers that could be inspired by prairie School architecture, supporting an overhanging second story gable with hanging pendants at either end.

Additions/Alterations:



Photo date: 12/30/2008

City of St. Louis Cultural Resources Office

Holly Hills Neighborhood Survey

Lynn Josse and NiNi Harris
3/1/2010

Page 1594 of 1643

6205 LEONA ST

City Block: 6296

Ownership information:

MURPHY, TIMOTHY D & ELIZABETH
6205 LEONA AVE
ST LOUIS MO 63116

A. Historic Name:

C. Other Name:

2A. Architect: Naert, Chas

Builder: Naert, Cha

2B. Arch. Style: 51 Colonial Revival/Georgian

2C. Property Type: Building

Single-Family Residence: 2-story Revival

2D. Date: 1935

2E. Date(s)
of Alteration:

2L. Ancil. Blgs: 1

2N. No. Stories: 2

No. Bays: 4

2J. Historic Use: 01 DOMESTIC

2K. Historic Sub-use: 01A Single Dwelling

Current Use: 01 DOMESTIC

Integrity: Good/fair

Condition: Good

Contributing to potential
historic district? ☒ Yes
☐ No

2O. Structural system: LB Load-bearing Brick

2P. Wall material: 30 BRICK

2Q. Other
Material(s):

2R. Roof Shape: HP Hipped

2S. Roof Material: comp shingle

2T. Roof Feature(s): DR Dormer

2U. Foundation: 43 Limestone

2V. Porch type: ST Stoop

2Y. Environment/Outbuildings:

Hipped garage has modern door and aluminum siding, with no particular historic features obvious

Outbuilding contributing to
potential historic district? ☐ Yes
☒ No

Date Surveyed: 4/16/2009

2X: Description/History:

The variegated brick exterior walls of this house feature more contrast in the color palette than most. Gabled brick entry bay projects at 3rd of 4 bays. A small peaked dormer contains a vent.

Additions/Alterations:

Windows are replaced with vinyl.



Photo date: 12/30/2008

City of St. Louis Cultural Resources Office

Holly Hills Neighborhood Survey

Lynn Josse and NiNi Harris
3/1/2010

Page 1619 of 1643

6206 LEONA ST

City Block: 6298

Ownership information:

ADAMS, PATRICK M & JOYCE E
6206 LEONA ST
ST LOUIS MO 63116

A. Historic Name:

C. Other Name:

2A. Architect: Farling, Julius

Builder: Marx & Schaefer Const Co.

2B. Arch. Style: 60 Late 19th/Early 20th c Amer. Movements

2C. Property Type: Building

Single Family Residence: 1 sty compact Modern

2D. Date: 1970

2E. Date(s)
of Alteration:

2L. Ancil. Blgs: 0

2N. No. Stories:

No. Bays:

2J. Historic Use: 01 DOMESTIC

2K. Historic Sub-use: 01A Single Dwelling

Current Use: 01 DOMESTIC

Integrity: Good/fair

Condition: Good

Contributing to potential
historic district? ☐ Yes
☐ No

2O. Structural system: UD Undetermined

2P. Wall material: 30 BRICK

2Q. Other
Material(s):

2R. Roof Shape: GB Gable

2S. Roof Material: comp shingle

2T. Roof Feature(s):

2U. Foundation: 65 CONCRETE

2V. Porch type: ST Stoop

2Y. Environment/Outbuildings:

Outbuilding contributing to
potential historic district? ☐ Yes
☐ No

Date Surveyed: 4/16/2009

2X: Description/History:

This front-gabled infill house is compatible with its neighbors in terms of scale and materials. The front door, left, is located under a secondary gable.

Additions/Alterations:



Photo date: 12/30/2008

City of St. Louis Cultural Resources Office

Holly Hills Neighborhood Survey

Lynn Josse and NiNi Harris
3/1/2010

Page 1595 of 1643

6209 LEONA ST

City Block: 6296

Ownership information:

MCCLELLAN, LOIS J
6209 LEONA ST
ST LOUIS MO 63116

A. Historic Name:

C. Other Name:

2A. Architect: Naert, Chas

Builder: Naert, Chas

2B. Arch. Style: 51 Colonial Revival/Georgian

2C. Property Type: Building

Single-Family Residence: 2-story Revival

2D. Date: 1936

2E. Date(s)
of Alteration:

2L. Ancil. Blgs: 1

2N. No. Stories: 2

No. Bays: 3

2J. Historic Use: 01 DOMESTIC

2K. Historic Sub-use: 01A Single Dwelling

Current Use: 01 DOMESTIC

Integrity: Good/fair

Condition: Good

Contributing to potential historic district? ☒ Yes
☐ No

2O. Structural system: LB Load-bearing Brick

2P. Wall material: 30 BRICK

2Q. Other
Material(s):

2R. Roof Shape: GB Gable

2S. Roof Material: comp shingle

2T. Roof Feature(s): DR Dormer

2U. Foundation: 43 Limestone

2V. Porch type: OB Other Bay

2Y. Environment/Outbuildings:

Gabled frame garage retains shiplap siding.

Outbuilding contributing to potential historic district? ☒ Yes
☐ No

Date Surveyed: 4/16/2009

2X: Description/History:

This side gabled house shows its modern date in (among other feature) its lack of eaves at the side elevations. The blondish-tan brick has orangish-tan brick quoins. Peaked vent dormer. Front door is centered in pedimented architrave.

Additions/Alterations:

Replacement picture windows at first story.



Photo date: 12/30/2008

City of St. Louis Cultural Resources Office

Holly Hills Neighborhood Survey

Lynn Josse and NiNi Harris
3/1/2010

Page 1620 of 1643

6212 LEONA ST

City Block: 6298

Ownership information:

MCCORKLE, LISA
6212 LEONA ST
ST LOUIS MO 63116

A. Historic Name:

C. Other Name:

2A. Architect:

Builder: Schaefer, JA

2B. Arch. Style: 53 Tudor Revival

2C. Property Type: Building

Single-Family Residence: 2-story Revival

2D. Date: 1934

2E. Date(s)
of Alteration:

2L. Ancil. Blds: 1

2N. No. Stories: 1½

No. Bays:

2J. Historic Use: 01 DOMESTIC

2K. Historic Sub-use: 01A Single Dwelling

Current Use: 01 DOMESTIC

Integrity: Good/fair

Condition: Good

Contributing to potential
historic district? ☒ Yes
☐ No

2O. Structural system: LB Load-bearing Brick

2P. Wall material: 30 BRICK

2Q. Other
Material(s):

2R. Roof Shape: CM Complex

2S. Roof Material: comp shingle

2T. Roof Feature(s):

2U. Foundation: 43 Limestone

2V. Porch type: OB Other Bay

2Y. Environment/Outbuildings:

Vinyl-sided gabled garage retains wood trim,
windows

Outbuilding contributing to
potential historic district? ☒ Yes
☐ No

Date Surveyed: 4/16/2009

2X: Description/History:

This variegated house has a side-gabled front volume with a double-peaked intersecting gable facing the street. A round-arched door (with original storm door) is under an additional steep gable, right. Chimney left. Leaded windows at 2nd story of façade.

Additions/Alterations:

First story windows replaced.



Photo date: 12/30/2008

City of St. Louis Cultural Resources Office

Holly Hills Neighborhood Survey

Lynn Josse and NiNi Harris
3/1/2010

Page 1621 of 1643

6220 LEONA ST

City Block: 6298

Ownership information:

GOETTING, VIRGINIA & GEORGENE
6220 LEONA
ST LOUIS MO 63116

A. Historic Name:

C. Other Name:

2A. Architect: Weinel, Cay G.

Builder: Rouch/Ruck, Fred

2B. Arch. Style: 51 Colonial Revival/Georgian

2C. Property Type: Building

21 Composite

2D. Date: 1949

2E. Date(s)
of Alteration:

2L. Ancil. Blgs: 0

2N. No. Stories: 1½

No. Bays:

2J. Historic Use: 01 DOMESTIC

2K. Historic Sub-use: 01A Single Dwelling

Current Use: 01 DOMESTIC

Integrity: Good/fair

Condition: Good

Contributing to potential historic district? ☒ Yes
☐ No

2O. Structural system: CB Concrete Block

2P. Wall material: 30 BRICK

2Q. Other
Material(s):

2R. Roof Shape: GB Gable

2S. Roof Material: comp shingle

2T. Roof Feature(s): DR Dormer

2U. Foundation: 65 CONCRETE

2V. Porch type: ST Stoop

2Y. Environment/Outbuildings:

Outbuilding contributing to potential historic district? ☐ Yes
☐ No

Date Surveyed: 4/16/2009

2X: Description/History:

This red brick house uses its prominent corner lot to face windows on Holly Hills and its entrance on Leona. The solid front door has narrow multipane sidelights. Original wood casements and fixed windows. Attached garage.

Additions/Alterations:



Photo date: 12/30/2008

City of St. Louis Cultural Resources Office

Holly Hills Neighborhood Survey

Lynn Josse and NiNi Harris
3/1/2010

Page 1150 of 1643

5701-7 LIVINGSTON DR

City Block: 5971

Ownership information:

WILDMAN, RONALD D TRS
5707 LIVINGSTON DR
ST LOUIS MO 63116

A. Historic Name:

C. Other Name:

2A. Architect: Donaldson, Don

Builder: Steib, R.

2B. Arch. Style: 70 Modern Movements

2C. Property Type: Building

51 Duplex (Double House)

2D. Date: 1957

2E. Date(s)

2L. Ancil. Blgs: 1

of Alteration:

2N. No. Stories: 2

No. Bays:

2J. Historic Use: 01 Domestic

2K. Historic Sub-use: 01B Multiple Dwelling

Current Use: 01 Domestic

Integrity: Good/fair

Condition: Good

Contributing to potential historic district? ☒ Yes
☐ No

2O. Structural system: CB Concrete Block

2P. Wall material: 30 BRICK

2Q. Other Material(s):

2R. Roof Shape: HP Hipped

2S. Roof Material: comp shingle

2T. Roof Feature(s):

2U. Foundation: 65 CONCRETE

2V. Porch type: OB Other Bay

2Y. Environment/Outbuildings:

There is a gabled frame garage clad in vinyl siding.

Outbuilding contributing to potential historic district? ☐ Yes
☒ No

Date Surveyed: 6/4/2009

2X: Description/History:

This two-family building has a low-pitched hipped roof and variegated brick exterior. Original door and sidelights, porches, rails and terrace wall.

Additions/Alterations:

Replacement windows. Replacement door on side porch.



Photo date: 5/19/2009

City of St. Louis Cultural Resources Office

Holly Hills Neighborhood Survey

Lynn Josse and NiNi Harris
3/1/2010

Page 1060 of 1643

5900 MARWINETTE AV

City Block: 5928

Ownership information:

LOHFF, MICHAEL & JULIE
5900 MARWINETTE AVE
ST LOUIS MO 63116

A. Historic Name:

C. Other Name:

2A. Architect: Mueller, VG

Builder: Mueller, VG

2B. Arch. Style: 53 Tudor Revival

2C. Property Type: Building

Single-Family Residence: 1-story Revival

2D. Date: 1931

2E. Date(s)
of Alteration:

2L. Ancil. Blgs: 1

2N. No. Stories: 1½

No. Bays: 2

2J. Historic Use: 01 DOMESTIC

2K. Historic Sub-use: 01A Single Dwelling

Current Use: 01 DOMESTIC

Integrity: Excellent

Condition: Good

Contributing to potential
historic district? ☒ Yes
☐ No

2O. Structural system: LB Load-bearing Brick

2P. Wall material: 30 BRICK

2Q. Other Material(s): 61 STUCCO
20 WOOD

2R. Roof Shape: IG Intersecting Gable

2S. Roof Material: comp shingle

2T. Roof Feature(s): DR Dormer

2U. Foundation: 43 Limestone

2V. Porch type: OB Other Bay

2Y. Environment/Outbuildings:

The pyramidal roof garage, although covered with vinyl siding, has a very distinctive form. Wood

Outbuilding contributing to
potential historic district? ☒ Yes
☐ No

Date Surveyed: 6/11/2009

2X: Description/History:

This house's exterior is smooth variegated red brick. The front volume of the house is side gabled, with a flush cross gable at the left bay with horizontal wood siding in the gable end. The left bay has a (nonstructural) timber frame with patterned brick fill. The left side of the left bay has a projecting walled porch/entry with turned wood posts set high into the brick walls. Its gable end is stuccoed with heavy timber detail. At the right bay a tall leaded casement pair is under a leaded fan light. A shed dormer includes a pair of 6-pane wood casement windows.

Additions/Alterations:



Photo date: 11/24/2008

City of St. Louis Cultural Resources Office

Holly Hills Neighborhood Survey

Lynn Josse and NiNi Harris
3/1/2010

Page 1061 of 1643

5904 MARWINETTE AV

City Block: 5928

Ownership information:

LOGUE, KERRY J & BARBARA J
5904 MARWINETTE AV
ST LOUIS MO 63116

A. Historic Name:

C. Other Name:

2A. Architect: Fennessey, M. E.

Builder: Fennessey, M. E.

2B. Arch. Style: 50 Late 19th & 20th c. Revivals

2C. Property Type: Building

Single Family Residence: 1 sty simple massed plan

2D. Date: 1940

2E. Date(s)

2L. Ancil. Blds: 1

of Alteration:

2N. No. Stories: 1½

No. Bays: 2

2J. Historic Use: 01 DOMESTIC

2K. Historic Sub-use: 01A Single Dwelling

Current Use: 01 DOMESTIC

Integrity: Good/fair

Condition: Good

Contributing to potential historic district? ☒ Yes
☐ No

2O. Structural system: LB Load-bearing Brick

2P. Wall material: 30 BRICK

2Q. Other Material(s):

2R. Roof Shape: GB Gable

2S. Roof Material: comp shingle

2T. Roof Feature(s): DR Dormer

2U. Foundation: 99 OTHER

2V. Porch type: OB Other Bay

2Y. Environment/Outbuildings:

1976 frame garage \$2500, gabled and vinyl-clad.

Outbuilding contributing to potential historic district? ☐ Yes
☒ No

Date Surveyed: 6/11/2009

2X: Description/History:

This simple house has a colorful velvet-textured variegated brick exterior. The front door is original. Two shed dormers at the right elevation appear to be added. At the façade the foundation is covered with brick; at the side elevations it is covered with imitation stone veneer.

Additions/Alterations:

Three fiberglass awnings added at façade.



Photo date: 11/24/2008

City of St. Louis Cultural Resources Office

Holly Hills Neighborhood Survey

Lynn Josse and NiNi Harris
3/1/2010

Page 1089 of 1643

5909 MARWINETTE AV

City Block: 5929

Ownership information:

MAIER, ELIZABETH JANE TR
5909 MARWINETTE AVE
ST LOUIS MO 63116

A. Historic Name:

C. Other Name:

2A. Architect:

Builder: Scheperle, FA

2B. Arch. Style: 65 Bungalow/Craftsman

2C. Property Type: Building

22 Bungalow/Bungalowoid

2D. Date: 1930

2E. Date(s)
of Alteration:

2L. Ancil. Blgs: 1

2N. No. Stories: 1½

No. Bays:

2J. Historic Use: 01 DOMESTIC

2K. Historic Sub-use: 01A Single Dwelling

Current Use: 01 DOMESTIC

Integrity: Good/fair

Condition: Good

Contributing to potential
historic district? ☒ Yes
☐ No

2O. Structural system: LB Load-bearing Brick

2P. Wall material: 30 BRICK

2Q. Other
Material(s):

2R. Roof Shape: GB Gable

2S. Roof Material: comp shingle

2T. Roof Feature(s): DR Dormer

2U. Foundation: 43 Limestone

2V. Porch type: FU Full

2Y. Environment/Outbuildings:

Gabled frame garage is aluminum-clad and
noncontributing

Outbuilding contributing to
potential historic district? ☐ Yes
☒ No

Date Surveyed: 5/7/2009

2X: Description/History:

This variegated brick bungalow has a side gabled roof and a wide gable dormer. Full width brick front porch with gable roof and battered piers. At the dormer, the three wood brackets and triple set of 3/1 windows are intact. The front porch retains its stucco gable end. Front steps are red tile.

Additions/Alterations:

At the first story the door and windows are modern replacements. Faux shutters are added at the first story. Metal awning added at dormer.



Photo date: 11/24/2008

City of St. Louis Cultural Resources Office

Holly Hills Neighborhood Survey

Lynn Josse and NiNi Harris
3/1/2010

Page 1062 of 1643

5910 MARWINETTE AV

City Block: 5928

Ownership information:

NELSON, CHARLES R & DOROTHY E
5910 MARWINETTE
ST LOUIS MO 63116

A. Historic Name:

C. Other Name:

2A. Architect: Bode, Hy H.

Builder: Bode, Hy H.

2B. Arch. Style: 50 Late 19th & 20th c. Revivals

2C. Property Type: Building

Single Family Residence: "Gingerbread"

2D. Date: 1939

2E. Date(s)
of Alteration:

2L. Ancil. Blgs: 1

2N. No. Stories: 1½

No. Bays:

2J. Historic Use: 01 DOMESTIC

2K. Historic Sub-use: 01A Single Dwelling

Current Use: 01 DOMESTIC

Integrity: Good/fair

Condition: Good

Contributing to potential
historic district? ☒ Yes
☐ No

2O. Structural system: LB Load-bearing Brick

2P. Wall material: 30 BRICK

2Q. Other Material(s): 43 Limestone

2R. Roof Shape: GB Gable

2S. Roof Material: comp shingle

2T. Roof Feature(s):

2U. Foundation: 43 Limestone

2V. Porch type: OB Other Bay

2Y. Environment/Outbuildings:

The gabled garage with a fiberglass rollup door is
not considered contributing

Outbuilding contributing to
potential historic district? ☐ Yes
☒ No

Date Surveyed: 6/11/2009

2X: Description/History:

This front gabled house has a colorful variegated brick exterior. The original arched front door is surround by a curved limestone reveal at a gabled entry bay, right. Metal corner window, left, appears to be original opening but not original windows. At the center of the façade is a round glass block window. Red brick rowlock sills.

Additions/Alterations:

Fabric awning at front door.



Photo date: 11/24/2008

City of St. Louis Cultural Resources Office

Holly Hills Neighborhood Survey

Lynn Josse and NiNi Harris
3/1/2010

Page 1090 of 1643

5911 MARWINETTE AV

City Block: 5929

Ownership information:

LORETTA, TODD
5911 MARWINETTE AVE
ST LOUIS MO 63116

A. Historic Name:

C. Other Name:

2A. Architect:

Builder:

2B. Arch. Style: 65 Bungalow/Craftsman

2C. Property Type: Building

22 Bungalow/Bungalowoid

2D. Date: 1929

2E. Date(s)
of Alteration:

2L. Ancil. Blgs: 1

2N. No. Stories: 1½

No. Bays:

2J. Historic Use: 01 DOMESTIC

2K. Historic Sub-use: 01A Single Dwelling

Current Use: 01 DOMESTIC

Integrity: Good/fair

Condition: Good

Contributing to potential historic district? ☒ Yes
☐ No

2O. Structural system: LB Load-bearing Brick

2P. Wall material: 30 BRICK

2Q. Other
Material(s):

2R. Roof Shape: GB Gable

2S. Roof Material: comp shingle

2T. Roof Feature(s): DR Dormer

2U. Foundation: 43 Limestone

2V. Porch type: FU Full

2Y. Environment/Outbuildings:

Gabled frame garage has masonite siding over the original double drop lapped siding.

Outbuilding contributing to potential historic district? ☐ Yes
☒ No

Date Surveyed: 5/7/2009

2X: Description/History:

This variegated brick bungalow has a side gabled roof and a wide gable dormer. Full width brick front porch with gable roof and battered piers. At the dormer, the three wood brackets are intact. The front porch retains its stucco gable end. First floor windows are intact. Front steps are red tile.

Additions/Alterations:

At the first story the door is a modern replacement. Dormer windows are also modern replacements.



Photo date: 11/24/2008

City of St. Louis Cultural Resources Office

Holly Hills Neighborhood Survey

Lynn Josse and NiNi Harris
3/1/2010

Page 1063 of 1643

5916 MARWINETTE AV

City Block: 5928

Ownership information:

KENT, DENISE
10401 N 42ND ST
PHOENIX AZ 85028

A. Historic Name:

C. Other Name:

2A. Architect: Scheperle, F. A.

Builder: Scheperle, F. A.

2B. Arch. Style: 65 Bungalow/Craftsman

2C. Property Type: Building

22 Bungalow/Bungaloid

2D. Date: 1929

2E. Date(s)
of Alteration:

2L. Ancil. Blds: 1

2N. No. Stories: 1½

No. Bays:

2J. Historic Use: 01 DOMESTIC

2K. Historic Sub-use: 01A Single Dwelling

Current Use: 01 DOMESTIC

Integrity: Good/fair

Condition: Good

Contributing to potential
historic district? ☒ Yes
☐ No

2O. Structural system: LB Load-bearing Brick

2P. Wall material: 30 BRICK

2Q. Other
Material(s):

2R. Roof Shape: GB Gable

2S. Roof Material: comp shingle

2T. Roof Feature(s): DR Dormer

2U. Foundation: 43 Limestone

2V. Porch type: FU Full

2Y. Environment/Outbuildings:

Tire strips at the right side of the house lead to a non-historic gable garage.

Outbuilding contributing to
potential historic district? ☐ Yes
☒ No

Date Surveyed: 6/11/2009

2X: Description/History:

Full-width front porch with battered brick piers and front-facing gable roof. Main roof side gabled with front gable dormer. At the right side of the front porch is the original front door; to the left is a triple set of windows (original 2/1s flanking a central 4/1). Three original 3/1 windows are at the dormer. The porch's gable end is stuccoed.

Additions/Alterations:

Modern horizontal siding at sides of dormer. Shutters added at windows.



Photo date: 11/24/2008

City of St. Louis Cultural Resources Office

Holly Hills Neighborhood Survey

Lynn Josse and NiNi Harris
3/1/2010

Page 1091 of 1643

5917 MARWINETTE AV

City Block: 5929

Ownership information:

TYNES, JEFFREY L & GINA M

5917 MARWINETTE AVE

ST LOUIS MO 63116

A. Historic Name:

C. Other Name:

2A. Architect: Stuckenberg, J.F.

Builder: Stuckenberg, J.F.

2B. Arch. Style: 65 Bungalow/Craftsman

2C. Property Type: Building

Single-Family Residence: 2-story craftsman or foursq

2D. Date: 1929

2E. Date(s)

2L. Ancil. Blgs: 1

of Alteration:

2N. No. Stories: 2

No. Bays:

2J. Historic 01 DOMESTIC

Use:

2K. Historic 01A Single Dwelling

Sub-use:

Current Use: 01 DOMESTIC

Integrity: Good/fair

Condition: Good

Contributing to potential
historic district? ☒ Yes
☐ No

2O. Structural system: LB Load-bearing Brick

2P. Wall material: 30 BRICK

2Q. Other
Material(s):

2R. Roof Shape: GB Gable

2S. Roof Material: comp shingle

2T. Roof Feature(s):

2U. Foundation: 43 Limestone

2V. Porch type: FU Full

2Y. Environment/Outbuildings:

Gabled frame garage has vinyl siding and does not
retain integrity

Outbuilding contributing to
potential historic district? ☐ Yes
☒ No

Date Surveyed: 5/7/2009

2X: Description/History:

This house has a variegated brick façade and red brick side walls. Full-width hipped porch on battered brick piers. Main roof is front facing gable. The front door, right, is original. At the left side of the porch is an original 3/1 pair. The two 4/1 windows at the second story are original, as are the two wood brackets at the eaves.

Additions/Alterations:



Photo date: 11/24/2008

City of St. Louis Cultural Resources Office

Holly Hills Neighborhood Survey

Lynn Josse and NiNi Harris
3/1/2010

Page 1064 of 1643

5920 MARWINETTE AV

City Block: 5928

Ownership information:

DATTILO, NICHOLAS J
5920 MARWINETTE
ST LOUIS MO 63116

A. Historic Name:

C. Other Name:

2A. Architect: Scheperle, F. A.

Builder: Scheperle, F. A.

2B. Arch. Style: 65 Bungalow/Craftsman

2C. Property Type: Building

22 Bungalow/Bungalowoid

2D. Date: 1929

2E. Date(s)
of Alteration:

2L. Ancil. Blgs: 1

2N. No. Stories: 1½

No. Bays:

2J. Historic Use: 01 DOMESTIC

2K. Historic Sub-use: 01A Single Dwelling

Current Use: 01 DOMESTIC

Integrity: Good/fair

Condition: Good

Contributing to potential
historic district? ☒ Yes
☐ No

2O. Structural system: LB Load-bearing Brick

2P. Wall material: 30 BRICK

2Q. Other
Material(s):

2R. Roof Shape: GB Gable

2S. Roof Material: comp shingle

2T. Roof Feature(s): DR Dormer

2U. Foundation: 43 Limestone

2V. Porch type: FU Full

2Y. Environment/Outbuildings:

Driveway at the right side of the house leads to a vinyl-sided noncontributing gabled garage.

Outbuilding contributing to
potential historic district? ☐ Yes
☒ No

Date Surveyed: 6/11/2009

2X: Description/History:

Full-width front porch with battered brick piers and front-facing gable roof. Main roof side gabled with front gable dormer. At the right side of the front porch is the original front door; to the left is a triple set of windows (original 2/1s flanking a central 4/1). Three original 3/1 windows are at the dormer. The porch's gable end is stuccoed. Dormer sides are shingled.

Additions/Alterations:



Photo date: 11/24/2008

City of St. Louis Cultural Resources Office

Holly Hills Neighborhood Survey

Lynn Josse and NiNi Harris
3/1/2010

Page 1092 of 1643

5921 MARWINETTE AV

City Block: 5929

Ownership information:

STANLEY, CHRISTY A
5921 MARWINETTE AV
ST LOUIS MO 63116

A. Historic Name:

C. Other Name:

2A. Architect: Schaumburg, H.

Builder: Huckenberg/Stuckenberg, Jas.

2B. Arch. Style: 65 Bungalow/Craftsman

2C. Property Type: Building

Single-Family Residence: 2-story craftsman or foursq

2D. Date: 1929

2E. Date(s)
of Alteration:

2L. Ancil. Bldgs: 1

2N. No. Stories: 2

No. Bays:

2J. Historic Use: 01 DOMESTIC

2K. Historic Sub-use: 01A Single Dwelling

Current Use: 01 DOMESTIC

Integrity: Good/fair

Condition: Good

Contributing to potential historic district? ☒ Yes
☐ No

2O. Structural system: LB Load-bearing Brick

2P. Wall material: 30 BRICK

2Q. Other
Material(s):

2R. Roof Shape: CG Hipped Gable

2S. Roof Material: comp shingle

2T. Roof Feature(s):

2U. Foundation: 43 Limestone

2V. Porch type: FU Full

2Y. Environment/Outbuildings:

Gabled frame garage has vinyl siding and does not retain integrity

Outbuilding contributing to potential historic district? ☐ Yes
☒ No

Date Surveyed: 5/7/2009

2X: Description/History:

This house has a red brick façade. Full-width gabled porch on battered brick piers. Main roof is front facing hipped gable. Two original wood brackets at eaves.

Additions/Alterations:

The front door, right, and all façade windows are modern replacements. Faux shutters added at the first story. The porch's gable end is covered with modern horizontal siding.



Photo date: 11/24/2008

City of St. Louis Cultural Resources Office

Holly Hills Neighborhood Survey

Lynn Josse and NiNi Harris
3/1/2010

Page 1065 of 1643

5922 MARWINETTE AV

City Block: 5928

Ownership information:

GLASENER, BARBARA
5922 MARWINETTE AV
ST LOUIS MO 63116

A. Historic Name:

C. Other Name:

2A. Architect: Scheperle, F. A.

Builder: Scheperle, F. A.

2B. Arch. Style: 65 Bungalow/Craftsman

2C. Property Type: Building

22 Bungalow/Bungalowoid

2D. Date: 1929

**2E. Date(s)
of Alteration:**

2L. Ancil. Blgs: 1

2N. No. Stories: 1½

No. Bays:

**2J. Historic
Use:** 01 DOMESTIC

**2K. Historic
Sub-use:** 01A Single Dwelling

Current Use: 01 DOMESTIC

Integrity: Good/fair

Condition: Good

**Contributing to potential
historic district?** ☒ Yes
☐ No

2O. Structural system: LB Load-bearing Brick

2P. Wall material: 30 BRICK

**2Q. Other
Material(s):**

2R. Roof Shape: GB Gable

2S. Roof Material: comp shingle

2T. Roof Feature(s): DR Dormer

2U. Foundation: 43 Limestone

2V. Porch type: FU Full

2Y. Environment/Outbuildings:

Driveway at the right side of the house leads to a gabled garage which retains original double drop

**Outbuilding contributing to
potential historic district?** ☒ Yes
☐ No

Date Surveyed: 6/11/2009

2X: Description/History:

Full-width front porch with battered brick piers and front-facing gable roof. Main roof side gabled with front gable dormer. At the right side of the front porch is the original front door; to the left is a triple set of windows (original 2/1s flanking a central 4/1). Three original 3/1 windows are at the dormer. The porch's gable end is stuccoed.

Additions/Alterations:



Photo date: 11/24/2008

City of St. Louis Cultural Resources Office

Holly Hills Neighborhood Survey

Lynn Josse and NiNi Harris
3/1/2010

Page 1093 of 1643

5923 MARWINETTE AV

City Block: 5929

Ownership information:

MCCLELL, JASON E & SHANNON M E
5923 MARWINETTE AV
ST LOUIS MO 63116

A. Historic Name:

C. Other Name:

2A. Architect: Schaumburg, H.

Builder: Huckenberg/Stuckenberg, Jas.

2B. Arch. Style: 65 Bungalow/Craftsman

2C. Property Type: Building

Single-Family Residence: 2-story craftsman or foursq

2D. Date: 1929

2E. Date(s)
of Alteration:

2L. Ancil. Blgs: 1

2N. No. Stories: 2

No. Bays:

2J. Historic Use: 01 DOMESTIC

2K. Historic Sub-use: 01A Single Dwelling

Current Use: 01 DOMESTIC

Integrity: Good/fair

Condition: Good

Contributing to potential
historic district? ☒ Yes
☐ No

2O. Structural system: LB Load-bearing Brick

2P. Wall material: 30 BRICK

2Q. Other
Material(s):

2R. Roof Shape: GB Gable

2S. Roof Material: comp shingle

2T. Roof Feature(s):

2U. Foundation: 43 Limestone

2V. Porch type: FU Full

2Y. Environment/Outbuildings:

Gabled frame garage has vinyl siding and does not
retain integrity

Outbuilding contributing to
potential historic district? ☐ Yes
☒ No

Date Surveyed: 5/7/2009

2X: Description/History:

This house has a variegated brick façade and red brick side walls. Full-width hipped porch on battered brick piers. Main roof is front facing gable. At the left side of the porch is an original 3/1 window pair. The two 4/1 windows at the second story are original, as are the two wood brackets at the eaves.

Additions/Alterations:

Front door, right, is a replacement.



Photo date: 11/24/2008

City of St. Louis Cultural Resources Office

Holly Hills Neighborhood Survey

Lynn Josse and NiNi Harris
3/1/2010

Page 1066 of 1643

5924 MARWINETTE AV

City Block: 5928

Ownership information:

MOHAN, MICHAEL J III & JUDITH P
5924 MARWINETTE AVENUE
ST LOUIS MO 63116

A. Historic Name:

C. Other Name:

2A. Architect:

Builder: Scheperle, FA

2B. Arch. Style: 65 Bungalow/Craftsman

2C. Property Type: Building

22 Bungalow/Bungalowoid

2D. Date: 1930

2E. Date(s)
of Alteration:

2L. Ancil. Blgs: 1

2N. No. Stories: 1½

No. Bays:

2J. Historic Use: 01 DOMESTIC

2K. Historic Sub-use: 01A Single Dwelling

Current Use: 01 DOMESTIC

Integrity: Good/fair

Condition: Good

Contributing to potential historic district? ☒ Yes
☐ No

2O. Structural system: LB Load-bearing Brick

2P. Wall material: 30 BRICK

2Q. Other
Material(s):

2R. Roof Shape: GB Gable

2S. Roof Material: comp shingle

2T. Roof Feature(s): DR Dormer

2U. Foundation: 43 Limestone

2V. Porch type: FU Full

2Y. Environment/Outbuildings:

Driveway at the right side of the house leads to a vinyl-sided noncontributing gabled garage.

Outbuilding contributing to potential historic district? ☐ Yes
☒ No

Date Surveyed: 6/11/2009

2X: Description/History:

Full-width front porch with battered brick piers and front-facing gable roof. Main roof side gabled with front gable dormer. At the right side of the front porch is a historic front door; to the left is a triple set of windows (original 2/1s flanking a central 4/1). Three original 3/1 windows are at the dormer. Three brackets are at the dormer eaves.

Additions/Alterations:

A metal awning shades the dormer windows. Modern horizontal siding is at the sides of the dormer.



Photo date: 11/24/2008

City of St. Louis Cultural Resources Office

Holly Hills Neighborhood Survey

Lynn Josse and NiNi Harris
3/1/2010

Page 1067 of 1643

5926 MARWINETTE AV

City Block: 5928

Ownership information:

MITCHELL, DORIS M
5926 MARWINETTE
ST LOUIS MO 63116

A. Historic Name:

C. Other Name:

2A. Architect: Foristell, J. J.

Builder: Foristell, J. J.

2B. Arch. Style: 65 Bungalow/Craftsman

2C. Property Type: Building

22 Bungalow/Bungalowoid

2D. Date: 1927

2E. Date(s)
of Alteration:

2L. Ancil. Blgs: 1

2N. No. Stories: 2

No. Bays:

2J. Historic Use: 01 DOMESTIC

2K. Historic Sub-use: 01A Single Dwelling

Current Use: 01 DOMESTIC

Integrity: Good/fair

Condition: Good

Contributing to potential
historic district? ☒ Yes
☐ No

2O. Structural system: LB Load-bearing Brick

2P. Wall material: 30 BRICK

2Q. Other Material(s): 43 Limestone

2R. Roof Shape: GB Gable

2S. Roof Material: comp shingle

2T. Roof Feature(s):

2U. Foundation: 43 Limestone

2V. Porch type: FU Full

2Y. Environment/Outbuildings:

Driveway at the right side of the house leads to a garage with a flat roof and covered with modern T1-

Outbuilding contributing to
potential historic district? ☐ Yes
☒ No

Date Surveyed: 6/11/2009

2X: Description/History:

This front gabled building has a variegated façade with brown brick detailing; the side elevations are red brick. The full-width front porch has battered limestone piers and a front-facing gable roof.

Additions/Alterations:

Modern horizontal siding in porch's gable end; modern door and windows at façade.



Photo date: 11/24/2008

City of St. Louis Cultural Resources Office

Holly Hills Neighborhood Survey

Lynn Josse and NiNi Harris
3/1/2010

Page 1094 of 1643

5927 MARWINETTE AV

City Block: 5929

Ownership information:

SNYDER, ANITA KAY & VAN LEUNG P
5927 MARWINETTE
ST LOUIS MO 63116

A. Historic Name:

C. Other Name:

2A. Architect: Schaefer, W.

Builder: Schaefer, W.

2B. Arch. Style: 65 Bungalow/Craftsman

2C. Property Type: Building

22 Bungalow/Bungalowoid

2D. Date: 1928

2E. Date(s)
of Alteration:

2L. Ancil. Blds: 1

2N. No. Stories: 1

No. Bays:

2J. Historic Use: 01 DOMESTIC

2K. Historic Sub-use: 01A Single Dwelling

Current Use: 01 DOMESTIC

Integrity: Good/fair

Condition: Good

Contributing to potential
historic district? ☒ Yes
☐ No

2O. Structural system: LB Load-bearing Brick

2P. Wall material: 30 BRICK

2Q. Other
Material(s):

2R. Roof Shape: GB Gable

2S. Roof Material: comp shingle

2T. Roof Feature(s): DR Dormer

2U. Foundation: 43 Limestone

2V. Porch type: FU Full

2Y. Environment/Outbuildings:

Asbestos-sided gabled garage retains wood eaves.
A carport has been added.

Outbuilding contributing to
potential historic district? ☐ Yes
☒ No

Date Surveyed: 5/7/2009

2X: Description/History:

This side gabled bungalow has a striated red brick exterior. Full-width jerkinhead porch on battered limestone piers.

Additions/Alterations:

The jerkinhead dormer is covered with modern horizontal siding, as is the porch's gable end. Windows and doors are contemporary replacements.



Photo date: 11/24/2008

City of St. Louis Cultural Resources Office

Holly Hills Neighborhood Survey

Lynn Josse and NiNi Harris
3/1/2010

Page 1068 of 1643

5930 MARWINETTE AV

City Block: 5928

Ownership information:

SULLENTROP, HAROLD A & JEANNIN
5930 MARWINETTE AVE
ST LOUIS MO 63116

A. Historic Name:

C. Other Name:

2A. Architect: Foristell, J. J.

Builder: Foristell, J. J.

2B. Arch. Style: 65 Bungalow/Craftsman

2C. Property Type: Building

22 Bungalow/Bungalowoid

2D. Date: 1927

**2E. Date(s)
of Alteration:**

2L. Ancil. Blgs: 1

2N. No. Stories: 1½

No. Bays: 3

**2J. Historic
Use:** 01 DOMESTIC

**2K. Historic
Sub-use:** 01A Single Dwelling

Current Use: 01 DOMESTIC

Integrity: Good/fair

Condition: Good

**Contributing to potential
historic district?** ☒ Yes
☐ No

2O. Structural system: LB Load-bearing Brick

2P. Wall material: 30 BRICK

**2Q. Other
Material(s):** 43 Limestone

2R. Roof Shape: GB Gable

2S. Roof Material: comp shingle

2T. Roof Feature(s): DR Dormer

2U. Foundation: 43 Limestone

2V. Porch type: FU Full

2Y. Environment/Outbuildings:

Driveway at the right side of the house leads to a
gabled garage which retains its double drop lapped

**Outbuilding contributing to
potential historic district?** ☒ Yes
☐ No

Date Surveyed: 6/11/2009

2X: Description/History:

The main roof is side gabled; a shed dormer has a center peak. The façade is striated tan brick; side elevations are red brick. The full width limestone porch is roofed at the center bay; its gabled front roof, with stucco and stick fill, and deeply notched wood vergeboards, matches the dormer's peak. The front door appears original; to either side is a single 4/1 window. The dormer windows are 3/1s.

Additions/Alterations:

Metal awnings at all façade windows.



Photo date: 11/24/2008

City of St. Louis Cultural Resources Office

Holly Hills Neighborhood Survey

Lynn Josse and NiNi Harris
3/1/2010

Page 1095 of 1643

5931 MARWINETTE AV

City Block: 5929

Ownership information:

BREAK, KATHLEEN A
5931 MARWINETTE AVE
ST LOUIS MO 63116

A. Historic Name:

C. Other Name:

2A. Architect: Brinkman, T

Builder: Moeller, George

2B. Arch. Style: 50 Late 19th & 20th c. Revivals

2C. Property Type: Building

Single-Family Residence: 1-story Revival

2D. Date: 1931

2E. Date(s)

2L. Ancil. Blgs: 1

of Alteration:

2N. No. Stories: 1½

No. Bays:

2J. Historic Use: 01 DOMESTIC

2K. Historic Sub-use: 01A Single Dwelling

Current Use: 01 DOMESTIC

Integrity: Good/fair

Condition: Good

Contributing to potential historic district? ☒ Yes
☐ No

2O. Structural system: LB Load-bearing Brick

2P. Wall material: 30 BRICK

2Q. Other Material(s): 43 Limestone

2R. Roof Shape: GB Gable

2S. Roof Material: comp shingle

2T. Roof Feature(s):

2U. Foundation: 43 Limestone

2V. Porch type: OB Other Bay

2Y. Environment/Outbuildings:

This vinyl-sided gabled garage conveys much of the spirit of original siding and is considered contributing

Outbuilding contributing to potential historic district? ☒ Yes
☐ No

Date Surveyed: 5/7/2009

2X: Description/History:

This variegated brick house has an asymmetrical front gabled roof. The left side of the roof is a lower pitch than the right. The front porch is at the left 2/3 side of the façade; at the far left it has a gabled roof that follow the main roof. Its front plane extend past the side wall of the house to form a gate over the side walkway. The two openings and the front door are Tudor arched. Original triple 3/1 windows are at the right side of the first story and a small pair of casements is at the gable end. Limestone trim is used at the projecting chimney, right, the porch, and as window trim.

Additions/Alterations:



Photo date: 11/24/2008

City of St. Louis Cultural Resources Office

Holly Hills Neighborhood Survey

Lynn Josse and NiNi Harris
3/1/2010

Page 1069 of 1643

5934 MARWINETTE AV

City Block: 5928

Ownership information:

MEISEMANN, RICHARD H & DOLORE
5934 MARIWINETTE AVE
ST LOUIS MO 63116

A. Historic Name:

C. Other Name:

2A. Architect: Foristell, J. J.

Builder: Foristell, J. J.

2B. Arch. Style: 65 Bungalow/Craftsman

2C. Property Type: Building

Single-Family Residence: 2-story craftsman or foursq

2D. Date: 1927

2E. Date(s)
of Alteration:

2L. Ancil. Blgs: 1

2N. No. Stories: 2

No. Bays: 3

2J. Historic Use: 01 DOMESTIC

2K. Historic Sub-use: 01A Single Dwelling

Current Use: 01 DOMESTIC

Integrity: Good/fair

Condition: Good

Contributing to potential
historic district? ☒ Yes
☐ No

2O. Structural system: LB Load-bearing Brick

2P. Wall material: 30 BRICK

2Q. Other Material(s): 43 Limestone

2R. Roof Shape: GB Gable

2S. Roof Material: comp shingle

2T. Roof Feature(s):

2U. Foundation: 43 Limestone

2V. Porch type: FU Full

2Y. Environment/Outbuildings:

Driveway at the right side of the house leads to a gabled garage which retains no visible historic

Outbuilding contributing to
potential historic district? ☐ Yes
☒ No

Date Surveyed: 6/11/2009

2X: Description/History:

Main roof is front gabled. Full-width front porch with elephantine limestone piers and front-facing gable roof. Stucco is used at the porch's gable end, a small section of the main roof gable end, and panels at the second story above and to either side of the three 3/1 windows. The window set at the left side of the first story has two 3/1s flanking a central 4/1. Small second story casements seem to have original storms/screen.

Additions/Alterations:

Porch's gable end appears to have a plywood base. Fabric awning shades second story windows.



Photo date: 11/24/2008

City of St. Louis Cultural Resources Office

Holly Hills Neighborhood Survey

Lynn Josse and NiNi Harris
3/1/2010

Page 1096 of 1643

5935 MARWINETTE AV

City Block: 5929

Ownership information:

SINGLETON, HEIDI C & JOHN G
5935 MARWINETTE AVE
ST LOUIS MO 63116

A. Historic Name:

C. Other Name:

2A. Architect:

Builder:

2B. Arch. Style: 65 Bungalow/Craftsman

2C. Property Type: Building

22 Bungalow/Bungalowoid

2D. Date: 1929

2E. Date(s)
of Alteration:

2L. Ancil. Blgs: 1

2N. No. Stories: 1½

No. Bays:

2J. Historic Use: 01 DOMESTIC

2K. Historic Sub-use: 01A Single Dwelling

Current Use: 01 DOMESTIC

Integrity: Good/fair

Condition: Good

Contributing to potential
historic district? ☒ Yes
☐ No

2O. Structural system: LB Load-bearing Brick

2P. Wall material: 30 BRICK

2Q. Other Material(s): 70 CERAMIC TILE

2R. Roof Shape: GB Gable

2S. Roof Material: comp shingle

2T. Roof Feature(s): DR Dormer

2U. Foundation: 43 Limestone

2V. Porch type: FU Full

2Y. Environment/Outbuildings:

Stucco and board garage with gabled roof may be new

Outbuilding contributing to
potential historic district? ☐ Yes
☒ No

Date Surveyed: 5/7/2009

2X: Description/History:

This variegated brick bungalow has a full-width gabled porch on battered brick piers. The porch's gable end retains the original stucco finish. Main roof is side gabled with front gabled dormer. Decorative tile insets at porch piers and dormer. The front door, storm door, and windows are original.

Additions/Alterations:



Photo date: 11/24/2008

City of St. Louis Cultural Resources Office

Holly Hills Neighborhood Survey

Lynn Josse and NiNi Harris
3/1/2010

Page 1070 of 1643

5936 MARWINETTE AV

City Block: 5928

Ownership information:

HEISIG, CHRISTOPHER C &
5936 MARWINETTE AVE
ST LOUIS MO 63116

A. Historic Name:

C. Other Name:

2A. Architect: Rieser, A. P.

Builder: Rieser, A. P.

2B. Arch. Style: 65 Bungalow/Craftsman

2C. Property Type: Building

22 Bungalow/Bungalowoid

2D. Date: 1928

2E. Date(s)
of Alteration:

2L. Ancil. Blgs: 1

2N. No. Stories: 1½

No. Bays:

2J. Historic Use: 01 DOMESTIC

2K. Historic Sub-use: 01A Single Dwelling

Current Use: 01 DOMESTIC

Integrity: Good/fair

Condition: Good

Contributing to potential
historic district? ☒ Yes
☐ No

2O. Structural system: LB Load-bearing Brick

2P. Wall material: 30 BRICK

2Q. Other Material(s): 43 Limestone

2R. Roof Shape: GB Gable

2S. Roof Material: comp shingle

2T. Roof Feature(s): DR Dormer

2U. Foundation: 43 Limestone

2V. Porch type: FU Full

2Y. Environment/Outbuildings:

A brick gable garage faces the house; perhaps a driveway once accessed it.

Outbuilding contributing to
potential historic district? ☒ Yes
☐ No

Date Surveyed: 6/11/2009

2X: Description/History:

The main roof is side gabled; a shed dormer has a center peak. The façade is striated variegated brick; side elevations are red brick. The full width limestone porch had battered limestone piers and a gabled roof. The front door is an original or compatible 15 or 18-light model. The dormer windows are 3/1s.

Additions/Alterations:

First story windows are replacements; metal awning at second story. Both the porch and dormer gables are filled with modern imitation shingle siding.



Photo date: 11/24/2008

City of St. Louis Cultural Resources Office

Holly Hills Neighborhood Survey

Lynn Josse and NiNi Harris
3/1/2010

Page 1097 of 1643

5937 MARWINETTE AV

City Block: 5929

Ownership information:

KOMOROWSKI, ROBERT S & ELIZAB
5937 MARWINETTE AVE
ST LOUIS MO 63116

A. Historic Name:

C. Other Name:

2A. Architect:

Builder:

2B. Arch. Style: 65 Bungalow/Craftsman

2C. Property Type: Building

22 Bungalow/Bungalowoid

2D. Date: c. 1927

**2E. Date(s)
of Alteration:**

2L. Ancil. Blgs: 1

2N. No. Stories: 1½

No. Bays:

**2J. Historic
Use:** 01 DOMESTIC

**2K. Historic
Sub-use:** 01A Single Dwelling

Current Use: 01 DOMESTIC

Integrity: Good/fair

Condition: Good

**Contributing to potential
historic district?** ☒ Yes
☐ No

2O. Structural system: LB Load-bearing Brick

2P. Wall material: 30 BRICK

**2Q. Other
Material(s):**

2R. Roof Shape: GB Gable

2S. Roof Material: comp shingle

2T. Roof Feature(s): DR Dormer

2U. Foundation: 43 Limestone

2V. Porch type: FU Full

2Y. Environment/Outbuildings:

Asbestos sided gabled garage retains wood trim

**Outbuilding contributing to
potential historic district?** ☐ Yes
☒ No

Date Surveyed: 5/7/2009

2X: Description/History:

This variegated brick bungalow has a full-width gabled porch on battered brick piers. The porch's gable end retains the original stucco finish. Main roof is side gabled with front gabled dormer. The front door, storm door, windows and storm windows are original. Tile front steps.

Additions/Alterations:



Photo date: 11/24/2008

City of St. Louis Cultural Resources Office

Holly Hills Neighborhood Survey

Lynn Josse and NiNi Harris
3/1/2010

Page 1071 of 1643

5940 MARWINETTE AV

City Block: 5928

Ownership information:

WITTWER, RICHARD J ETAL
5940 MARWINETTE AVE
ST LOUIS MO 63116

A. Historic Name:

C. Other Name:

2A. Architect:

Builder:

2B. Arch. Style: 65 Bungalow/Craftsman

2C. Property Type: Building

22 Bungalow/Bungalowoid

2D. Date: 1929

2E. Date(s)
of Alteration:

2L. Ancil. Blgs: 1

2N. No. Stories: 1½

No. Bays:

2J. Historic Use: 01 DOMESTIC

2K. Historic Sub-use: 01A Single Dwelling

Current Use: 01 DOMESTIC

Integrity: Good/fair

Condition: Good

Contributing to potential
historic district? ☒ Yes
☐ No

2O. Structural system: LB Load-bearing Brick

2P. Wall material: 30 BRICK

2Q. Other
Material(s):

2R. Roof Shape: GB Gable

2S. Roof Material: comp shingle

2T. Roof Feature(s): DR Dormer

2U. Foundation: 43 Limestone

2V. Porch type: FU Full

2Y. Environment/Outbuildings:

Driveway at the right side of the house leads to a
gabled garage which retains its double drop lapped

Outbuilding contributing to
potential historic district? ☒ Yes
☐ No

Date Surveyed: 6/11/2009

2X: Description/History:

This variegated brick house has a full-width front porch with battered brick piers and front-facing gable roof with stucco-filled gable end. Main roof side gabled with front gable dormer. At the right side of the front porch is a historic front door; to the left is a triple set of windows (original 2/1s flanking a central 4/1). Three original 3/1 windows are at the dormer.

Additions/Alterations:



Photo date: 11/24/2008

City of St. Louis Cultural Resources Office

Holly Hills Neighborhood Survey

Lynn Josse and NiNi Harris
3/1/2010

Page 1098 of 1643

5941 MARWINETTE AV

City Block: 5929

Ownership information:

BARBER, LOY E & JANE K
5941 MARWINETTE
ST LOUIS MO 63116

A. Historic Name:

C. Other Name:

2A. Architect:

Builder: Koberman, A.

2B. Arch. Style: 65 Bungalow/Craftsman

2C. Property Type: Building

Single-Family Residence: 2-story craftsman or foursq

2D. Date: 1927

2E. Date(s)
of Alteration:

2L. Ancil. Blgs: 1

2N. No. Stories: 2

No. Bays:

2J. Historic Use: 01 DOMESTIC

2K. Historic Sub-use: 01A Single Dwelling

Current Use: 01 DOMESTIC

Integrity: Good/fair

Condition: Good

Contributing to potential
historic district? ☒ Yes
☐ No

2O. Structural system: LB Load-bearing Brick

2P. Wall material: 30 BRICK

2Q. Other
Material(s):

2R. Roof Shape: CG Hipped Gable

2S. Roof Material: comp shingle

2T. Roof Feature(s):

2U. Foundation: 43 Limestone

2V. Porch type: FU Full

2Y. Environment/Outbuildings:

This vinyl-sided gabled garage is considered
noncontributing

Outbuilding contributing to
potential historic district? ☐ Yes
☒ No

Date Surveyed: 5/7/2009

2X: Description/History:

This house has a full-width gabled porch on elephantine limestone piers. The façade is variegated tan-brown textured brick; side elevations are red striated brick. Stucco and timber in the porch gable end.

Additions/Alterations:

Windows are replaced except for two small arched openings at the second story which appear to retain art glass. replacement door.



Photo date: 11/24/2008

City of St. Louis Cultural Resources Office

Holly Hills Neighborhood Survey

Lynn Josse and NiNi Harris
3/1/2010

Page 1099 of 1643

5943 MARWINETTE AV

City Block: 5929

Ownership information:

DEITERS, CATHERINE E
5943 MARWINETTE AVE
ST LOUIS MO 63116

A. Historic Name:

C. Other Name:

2A. Architect: Koberman, A.

Builder: Koberman, A.

2B. Arch. Style: 65 Bungalow/Craftsman

2C. Property Type: Building

22 Bungalow/Bungalowoid

2D. Date: 1927

2E. Date(s)
of Alteration:

2L. Ancil. Blds: 1

2N. No. Stories: 1½

No. Bays:

2J. Historic Use: 01 DOMESTIC

2K. Historic Sub-use: 01A Single Dwelling

Current Use: 01 DOMESTIC

Integrity: Good/fair

Condition: Good

Contributing to potential
historic district? ☒ Yes
☐ No

2O. Structural system: LB Load-bearing Brick

2P. Wall material: 30 BRICK

2Q. Other Material(s): 43 Limestone

2R. Roof Shape: GB Gable

2S. Roof Material: comp shingle

2T. Roof Feature(s): DR Dormer

2U. Foundation: 43 Limestone

2V. Porch type: FU Full

2Y. Environment/Outbuildings:

The structure at rear is a noncontributing carport

Outbuilding contributing to
potential historic district? ☐ Yes
☒ No

Date Surveyed: 5/7/2009

2X: Description/History:

Full-width gabled porch on painted limestone and brick piers. Side gabled main roof with front gabled dormer. Striated variegated façade; the side elevations are red striated brick. Stucco used at panels in porch piers and label at dormer. Windows are the original 4/1 and 3/1 windows and 3-pane door.

Additions/Alterations:



Photo date: 11/24/2008

City of St. Louis Cultural Resources Office

Holly Hills Neighborhood Survey

Lynn Josse and NiNi Harris
3/1/2010

Page 1072 of 1643

5944 MARWINETTE AV

City Block: 5928

Ownership information:

SCHREYER, GLENN J & JUDITH A
5944 MARWINETTE
ST LOUIS MO 63116

A. Historic Name:

C. Other Name:

2A. Architect: Rieser, A. P.

Builder: Rieser, A. P.

2B. Arch. Style: 65 Bungalow/Craftsman

2C. Property Type: Building

22 Bungalow/Bungalowoid

2D. Date: 1928

2E. Date(s)
of Alteration:

2L. Ancil. Blgs: 1

2N. No. Stories: 1½

No. Bays:

2J. Historic Use: 01 DOMESTIC

2K. Historic Sub-use: 01A Single Dwelling

Current Use: 01 DOMESTIC

Integrity: Good/fair

Condition: Good

Contributing to potential
historic district? ☐ Yes
☐ No

2O. Structural system: LB Load-bearing Brick

2P. Wall material: 30 BRICK

2Q. Other
Material(s):

2R. Roof Shape: GB Gable

2S. Roof Material: comp shingle

2T. Roof Feature(s): DR Dormer

2U. Foundation: 43 Limestone

2V. Porch type: FU Full

2Y. Environment/Outbuildings:

There is a gable-roofed frame garage clad in vinyl siding.

Outbuilding contributing to
potential historic district? ☐ Yes
☒ No

Date Surveyed: 6/11/2009

2X: Description/History:

This variegated brick house has a full-width front porch with battered brick piers and a shed roof. Main roof side gabled with front gable dormer. The front door is original.

Additions/Alterations:

Façade windows are modern replacements.



Photo date: 11/24/2008

City of St. Louis Cultural Resources Office

Holly Hills Neighborhood Survey

Lynn Josse and NiNi Harris
3/1/2010

Page 1100 of 1643

5947 MARWINETTE AV

City Block: 5929

Ownership information:

CAIN, LAWRENCE J & MARIE C
5947 MARWINETTE AVE
ST LOUIS MO 63116

A. Historic Name:

C. Other Name:

2A. Architect:

Builder: Koberman, A.

2B. Arch. Style: 65 Bungalow/Craftsman

2C. Property Type: Building

22 Bungalow/Bungalowoid

2D. Date: 1927

2E. Date(s)
of Alteration:

2L. Ancil. Blgs: 1

2N. No. Stories: 1½

No. Bays:

2J. Historic Use: 01 DOMESTIC

2K. Historic Sub-use: 01A Single Dwelling

Current Use: 01 DOMESTIC

Integrity: Good/fair

Condition: Good

Contributing to potential
historic district? ☒ Yes
☐ No

2O. Structural system: LB Load-bearing Brick

2P. Wall material: 30 BRICK

2Q. Other Material(s): 43 Limestone

2R. Roof Shape: GB Gable

2S. Roof Material: comp shingle

2T. Roof Feature(s): DR Dormer

2U. Foundation: 43 Limestone

2V. Porch type:

2Y. Environment/Outbuildings:

Gabled garage has modern siding but retains original windows.

Outbuilding contributing to
potential historic district? ☒ Yes
☐ No

Date Surveyed: 5/7/2009

2X: Description/History:

Side gabled main roof has a wide shed dormer with a central peak. The brick and limestone full-width porch is roofed at the center with a gable. Original 5/1 windows to either side of front door; 4 original 3/1 windows at dormer. Original front door and stone steps. The façade of this house is brown brick; striated red brick faces the side elevations.

Additions/Alterations:



Photo date: 11/24/2008

City of St. Louis Cultural Resources Office

Holly Hills Neighborhood Survey

Lynn Josse and NiNi Harris
3/1/2010

Page 1073 of 1643

5948 MARWINETTE AV

City Block: 5928

Ownership information:

ROESCH, GARRET V & LAURAN E
5948 MARWINETTE AVE
ST LOUIS MO 63116

A. Historic Name:

C. Other Name:

2A. Architect: Koeberman, A

Builder: Koeberman, A

2B. Arch. Style: 65 Bungalow/Craftsman

2C. Property Type: Building

22 Bungalow/Bungalowoid

2D. Date: 1927

2E. Date(s)
of Alteration:

2L. Ancil. Blgs: 1

2N. No. Stories: 1½

No. Bays:

2J. Historic Use: 01 DOMESTIC

2K. Historic Sub-use: 01A Single Dwelling

Current Use: 01 DOMESTIC

Integrity: Good/fair

Condition: Good

Contributing to potential
historic district? ☒ Yes
☐ No

2O. Structural system: LB Load-bearing Brick

2P. Wall material: 30 BRICK

2Q. Other Material(s): 43 Limestone

2R. Roof Shape: GB Gable

2S. Roof Material: comp shingle

2T. Roof Feature(s): DR Dormer

2U. Foundation: 43 Limestone

2V. Porch type: FU Full

2Y. Environment/Outbuildings:

Tire strips at the right side of the house lead to a gable-roofed frame garage clad in vinyl siding.

Outbuilding contributing to
potential historic district? ☐ Yes
☒ No

Date Surveyed: 6/11/2009

2X: Description/History:

This house has a bold variegated brick façade and porch, and red brick side elevations. Full-width front porch has stucco-paneled brick piers on limestone bases, and gabled roof. Main roof is side gabled with gable dormer. Stucco label detailing is over the dormer windows.

Additions/Alterations:

Windows are replacements, and a metal awning is at the dormer.



Photo date: 11/24/2008

City of St. Louis Cultural Resources Office

Holly Hills Neighborhood Survey

Lynn Josse and NiNi Harris
3/1/2010

Page 1101 of 1643

5951 MARWINETTE AV

City Block: 5929

Ownership information:

MALONE, MICHAEL S & ERIN L
5951 MARWINETTE AVE
ST LOUIS MO 63116

A. Historic Name:

C. Other Name:

2A. Architect:

Builder: Koberman, A.

2B. Arch. Style: 65 Bungalow/Craftsman

2C. Property Type: Building

22 Bungalow/Bungalowoid

2D. Date: 1927

2E. Date(s)
of Alteration:

2L. Ancil. Blgs: 1

2N. No. Stories: 2

No. Bays:

2J. Historic Use: 01 DOMESTIC

2K. Historic Sub-use: 01A Single Dwelling

Current Use: 01 DOMESTIC

Integrity: Good/fair

Condition: Good

Contributing to potential
historic district? ☒ Yes
☐ No

2O. Structural system: LB Load-bearing Brick

2P. Wall material: 30 BRICK

2Q. Other Material(s): 43 Limestone

2R. Roof Shape: GB Gable

2S. Roof Material: comp shingle

2T. Roof Feature(s): DR Dormer

2U. Foundation: 43 Limestone

2V. Porch type: FU Full

2Y. Environment/Outbuildings:

This two-bay garage has a low-pitched gable roof.
Double drop siding with original windows and doors.

Outbuilding contributing to
potential historic district? ☒ Yes
☐ No

Date Surveyed: 5/7/2009

2X: Description/History:

This front gabled house has a variegated brick façade and striated red brick side elevations. The full width gabled porch roof rests on two elephantine limestone piers. Front door is original.

Additions/Alterations:

Full window replacement except for upper left art glass window. Stucco panels at second story now parged over; both gable ends shingled.



Photo date: 11/24/2008

City of St. Louis Cultural Resources Office

Holly Hills Neighborhood Survey

Lynn Josse and NiNi Harris
3/1/2010

Page 1622 of 1643

6101 MARWINETTE AV

City Block: 6298

Ownership information:

DAUPHIN, MICHAEL R & KENDAL E &
6101 MARWINETTE AVE
ST LOUIS MO 63116

A. Historic Name:

C. Other Name:

2A. Architect: Cole, Margaret

Builder: Cole, Margaret

2B. Arch. Style: 70 Modern Movements

2C. Property Type: Building

Single-Family Residence: 1-story Revival

2D. Date: 1936

2E. Date(s)

2L. Ancil. Blgs: 0

of Alteration:

2N. No. Stories: 1½

No. Bays:

2J. Historic Use: 01 DOMESTIC

2K. Historic Sub-use: 01A Single Dwelling

Current Use: 01 DOMESTIC

Integrity: Excellent

Condition: Good

Contributing to potential historic district? ☒ Yes
☐ No

2O. Structural system: LB Load-bearing Brick

2P. Wall material: 30 BRICK

2Q. Other Material(s): 65 CONCRETE

2R. Roof Shape: GB Gable

2S. Roof Material: comp shingle

2T. Roof Feature(s):

2U. Foundation: 43 Limestone

2V. Porch type: ST Stoop

2Y. Environment/Outbuildings:

There is an embellished ash pit at the rear of the property

Outbuilding contributing to potential historic district? ☐ Yes
☐ No

Date Surveyed: 4/20/2009

2X: Description/History:

Front gabled main roof. Corner window at right side of the façade. Variegated textured brick exterior. Original metal windows. Concrete architrave at original door has Art Deco chevron and scallop patterns. Eaveless façade.

Additions/Alterations:



Photo date: 11/24/2008

City of St. Louis Cultural Resources Office

Holly Hills Neighborhood Survey

Lynn Josse and NiNi Harris
3/1/2010

Page 1623 of 1643

6105 MARWINETTE AV

City Block: 6298

Ownership information:

HUCHTING, BILLIE ARLENE
6105 MARWINETTE AVE
ST LOUIS MO 63116

A. Historic Name:

C. Other Name:

2A. Architect: Schaefer, JA

Builder: Schaefer, JA

2B. Arch. Style: 50 Late 19th & 20th c. Revivals

2C. Property Type: Building

Single Family Residence: "Gingerbread"

2D. Date: 1935

2E. Date(s)

2L. Ancil. Blgs: 1

of Alteration:

2N. No. Stories: 1½

No. Bays:

2J. Historic Use: 01 DOMESTIC

2K. Historic Sub-use: 01A Single Dwelling

Current Use: 01 DOMESTIC

Integrity: Good/fair

Condition: Good

Contributing to potential historic district? ☒ Yes
☐ No

2O. Structural system: LB Load-bearing Brick

2P. Wall material: 30 BRICK

2Q. Other Material(s): 43 Limestone

2R. Roof Shape: GB Gable

2S. Roof Material: comp shingle

2T. Roof Feature(s):

2U. Foundation: 43 Limestone

2V. Porch type: OB Other Bay

2Y. Environment/Outbuildings:

Gabled brick garage matches house

Outbuilding contributing to potential historic district? ☒ Yes
☐ No

Date Surveyed: 4/20/2009

2X: Description/History:

This front gabled house has a variegated tan brick exterior. Secondary gabled projection is over the (original) round-arched front door, right. Original windows. 2/3 width roofless concrete porch.

Additions/Alterations:

Awnings added. Lost turnbuckle at prominent front chimney.



Photo date: 11/24/2008

City of St. Louis Cultural Resources Office

Holly Hills Neighborhood Survey

Lynn Josse and NiNi Harris
3/1/2010

Page 1624 of 1643

6109 MARWINETTE AV

City Block: 6298

Ownership information:

DENNIS, MARSHALL A & COLLEEN K
6109 MARWINETTE AVE
ST LOUIS MO 63116

A. Historic Name:

C. Other Name:

2A. Architect: Hellmer, Geo V.

Builder: Schaefer, JA

2B. Arch. Style: 50 Late 19th & 20th c. Revivals

2C. Property Type: Building

Single Family Residence: "Gingerbread"

2D. Date: 1935

2E. Date(s) 1963

2L. Ancil. Blds: 1

of Alteration:

2N. No. Stories: 1½

No. Bays:

2J. Historic Use: 01 DOMESTIC

2K. Historic Sub-use: 01A Single Dwelling

Current Use: 01 DOMESTIC

Integrity: Good/fair

Condition: Good

Contributing to potential historic district? ☒ Yes
☐ No

2O. Structural system: LB Load-bearing Brick

2P. Wall material: 30 BRICK

2Q. Other Material(s): 43 Limestone

2R. Roof Shape: GB Gable

2S. Roof Material: comp shingle

2T. Roof Feature(s): DR Dormer

2U. Foundation: 43 Limestone

2V. Porch type: OB Other Bay

2Y. Environment/Outbuildings:

new vinyl garage

Outbuilding contributing to potential historic district? ☐ Yes
☒ No

Date Surveyed: 4/20/2009

2X: Description/History:

This front gabled house has a variegated brick exterior. Secondary gabled projection is over the (original) front door, right. Original first floor windows. 2/3 width roofless concrete porch.

Additions/Alterations:

\$5000 fire repair, 1963, may have included the shed dormers at both side elevations and the window pair in gable end.. Limestone is painted.



Photo date: 11/24/2008

City of St. Louis Cultural Resources Office

Holly Hills Neighborhood Survey

Lynn Josse and NiNi Harris
3/1/2010

Page 1625 of 1643

6111 MARWINETTE AV

City Block: 6298

Ownership information:

CURRAN, BERNICE E
6111 MARWINETTE
ST LOUIS MO 63116

A. Historic Name:

C. Other Name:

2A. Architect: Naert, chas

Builder: Naert, chas

2B. Arch. Style: 50 Late 19th & 20th c. Revivals

2C. Property Type: Building

Single Family Residence: "Gingerbread"

2D. Date: 1937

2E. Date(s)
of Alteration:

2L. Ancil. Blgs: 1

2N. No. Stories: 1½

No. Bays:

2J. Historic Use: 01 DOMESTIC

2K. Historic Sub-use: 01A Single Dwelling

Current Use: 01 DOMESTIC

Integrity: Good/fair

Condition: Good

Contributing to potential historic district? ☒ Yes
☐ No

2O. Structural system: LB Load-bearing Brick

2P. Wall material: 30 BRICK

2Q. Other Material(s): 43 Limestone

2R. Roof Shape: GB Gable

2S. Roof Material: comp shingle

2T. Roof Feature(s):

2U. Foundation: 43 Limestone

2V. Porch type: OB Other Bay

2Y. Environment/Outbuildings:

noncontributing gable-roofed vinyl garage

Outbuilding contributing to potential historic district? ☐ Yes
☒ No

Date Surveyed: 4/20/2009

2X: Description/History:

This front gabled house has a variegated brick exterior. Secondary steep gabled projection is over the (original) round-arched front door, left. Oriel bay, right, with original leaded glass casement windows.. 1/2 width roofless concrete porch.

Additions/Alterations:

Gable end windows are replacements



Photo date: 11/24/2008

City of St. Louis Cultural Resources Office

Holly Hills Neighborhood Survey

Lynn Josse and NiNi Harris
3/1/2010

Page 1626 of 1643

6115 MARWINETTE AV

City Block: 6298

Ownership information:

BLEVINS, JULIA C (TRS)

6115 MARWINETTE

ST LOUIS MO 63116

A. Historic Name:

C. Other Name:

2A. Architect: Naert, chas

Builder: Naert, chas

2B. Arch. Style: 50 Late 19th & 20th c. Revivals

2C. Property Type: Building

Single Family Residence: "Gingerbread"

2D. Date: 1937

2E. Date(s)

2L. Ancil. Blgs: 1

of Alteration:

2N. No. Stories: 1½

No. Bays:

2J. Historic 01 DOMESTIC

Use:

2K. Historic 01A Single Dwelling

Sub-use:

Current Use: 01 DOMESTIC

Integrity: Good/fair

Condition: Good

Contributing to potential
historic district? ☒ Yes
☐ No

2O. Structural system: LB Load-bearing Brick

2P. Wall material: 30 BRICK

2Q. Other 43 Limestone
Material(s):

2R. Roof Shape: GB Gable

2S. Roof Material: comp shingle

2T. Roof Feature(s):

2U. Foundation: 43 Limestone

2V. Porch type: OB Other Bay

2Y. Environment/Outbuildings:

noncontributing gable-roofed vinyl garage

Outbuilding contributing to
potential historic district? ☐ Yes
☒ No

Date Surveyed: 4/20/2009

2X: Description/History:

This front gabled house has a tan brick exterior. Secondary steep gabled projection is over the (original) round-arched front door, left. Oriel bay, right, with original leaded glass casement windows. Pair of windows at gable end have leaded upper sashes. 1/2 width roofless concrete porch.

Additions/Alterations:



Photo date: 11/24/2008

City of St. Louis Cultural Resources Office

Holly Hills Neighborhood Survey

Lynn Josse and NiNi Harris
3/1/2010

Page 1627 of 1643

6119 MARWINETTE AV

City Block: 6298

Ownership information:

ROSS, DAVID G & SHANNON M
6119 MARWINETTE AVE
ST LOUIS MO 63116

A. Historic Name:

C. Other Name:

2A. Architect: Naert, Chas

Builder: Naert, Chas

2B. Arch. Style: 50 Late 19th & 20th c. Revivals

2C. Property Type: Building

Single Family Residence: "Gingerbread"

2D. Date: 1936

2E. Date(s)

2L. Ancil. Blgs: 1

of Alteration:

2N. No. Stories: 1½

No. Bays:

2J. Historic Use: 01 DOMESTIC

2K. Historic Sub-use: 01A Single Dwelling

Current Use: 01 DOMESTIC

Integrity: Good/fair

Condition: Good

Contributing to potential historic district? ☒ Yes
☐ No

2O. Structural system: LB Load-bearing Brick

2P. Wall material: 30 BRICK

2Q. Other Material(s): 43 Limestone

2R. Roof Shape: GB Gable

2S. Roof Material: comp shingle

2T. Roof Feature(s):

2U. Foundation: 43 Limestone

2V. Porch type: OB Other Bay

2Y. Environment/Outbuildings:

noncontributing gable-roofed vinyl garage

Outbuilding contributing to potential historic district? ☐ Yes
☒ No

Date Surveyed: 4/20/2009

2X: Description/History:

This front gabled house has a variegated brick exterior. Secondary steep gabled projection is over the (original) round-arched front door, left. Original windows have leaded glass. 1/2 width roofless concrete porch.

Additions/Alterations:

Fiberglass awning at gable end.



Photo date: 11/24/2008

City of St. Louis Cultural Resources Office

Holly Hills Neighborhood Survey

Lynn Josse and NiNi Harris
3/1/2010

Page 1031 of 1643

6120 MARWINETTE AV

City Block: 5927

Ownership information:

DOSENBACH, J E & ANN C TRUST
6120 MARWINETTE
ST LOUIS MO 63116

A. Historic Name:

C. Other Name:

2A. Architect: Biek, Frank

Builder: Biek, Frank

2B. Arch. Style: 50 Late 19th & 20th c. Revivals

2C. Property Type: Building

Single Family Residence: "Gingerbread"

2D. Date: 1935

2E. Date(s) 1962

2L. Ancil. Blds: 1

of Alteration:

2N. No. Stories: 1½

No. Bays:

2J. Historic Use: 01 DOMESTIC

2K. Historic Sub-use: 01A Single Dwelling

Current Use: 01 DOMESTIC

Integrity: Good/fair

Condition: Good

Contributing to potential historic district? ☒ Yes
☐ No

2O. Structural system: LB Load-bearing Brick

2P. Wall material: 30 BRICK

2Q. Other Material(s): 43 Limestone

2R. Roof Shape: GB Gable

2S. Roof Material: comp shingle

2T. Roof Feature(s): DR Dormer

2U. Foundation: 43 Limestone

2V. Porch type: OB Other Bay

2Y. Environment/Outbuildings:

A small gabled garage covered with siding is toward the rear of this triangle lot.

Outbuilding contributing to potential historic district? ☐ Yes
☒ No

Date Surveyed: 5/7/2009

2X: Description/History:

The red and tan variegated brick exterior features basketweave patterns at both gable ends. 3-course brick reveal at blind arch over original front door.

Additions/Alterations:

Large dormer added 1962, rear shed addition. Replacement picture window, left.



Photo date: 11/24/2008

City of St. Louis Cultural Resources Office

Holly Hills Neighborhood Survey

Lynn Josse and NiNi Harris
3/1/2010

Page 1628 of 1643

6121 MARWINETTE AV

City Block: 6298

Ownership information:

KLESCH, CHARLES P & MYLISA K
6121 MARWINETTE AV
ST LOUIS MO 63116

A. Historic Name:

C. Other Name:

2A. Architect: Naert, Chas

Builder: Naert, Chas

2B. Arch. Style: 50 Late 19th & 20th c. Revivals

2C. Property Type: Building

Single Family Residence: "Gingerbread"

2D. Date: 1936

2E. Date(s)
of Alteration:

2L. Ancil. Blgs: 1

2N. No. Stories: 1½

No. Bays:

2J. Historic Use: 01 DOMESTIC

2K. Historic Sub-use: 01A Single Dwelling

Current Use: 01 DOMESTIC

Integrity: Excellent

Condition: Good

Contributing to potential
historic district? ☒ Yes
☐ No

2O. Structural system: LB Load-bearing Brick

2P. Wall material: 30 BRICK

2Q. Other Material(s): 43 Limestone

2R. Roof Shape: GB Gable

2S. Roof Material: comp shingle

2T. Roof Feature(s):

2U. Foundation: 43 Limestone

2V. Porch type: OB Other Bay

2Y. Environment/Outbuildings:

noncontributing gable-roofed vinyl garage

Outbuilding contributing to
potential historic district? ☐ Yes
☒ No

Date Surveyed: 4/20/2009

2X: Description/History:

This front gabled house has a variegated brick exterior. Secondary steep gabled projection is over the (original) round-arched front door, left. Original windows have leaded glass. 1/2 width roofless concrete porch.

Additions/Alterations:



Photo date: 11/24/2008

City of St. Louis Cultural Resources Office

Holly Hills Neighborhood Survey

Lynn Josse and NiNi Harris
3/1/2010

Page 1629 of 1643

6125 MARWINETTE AV

City Block: 6298

Ownership information:

KVETON, STEVEN P & MARY A
6125 MARWINETTE
ST LOUIS MO 63116

A. Historic Name:

C. Other Name:

2A. Architect: Naert, Chas

Builder: Naert, Chas

2B. Arch. Style: 50 Late 19th & 20th c. Revivals

2C. Property Type: Building

Single-Family Residence: 1-story Revival

2D. Date: 1936

2E. Date(s)
of Alteration:

2L. Ancil. Blds: 1

2N. No. Stories: 1½

No. Bays:

2J. Historic Use: 01 DOMESTIC

2K. Historic Sub-use: 01A Single Dwelling

Current Use: 01 DOMESTIC

Integrity: Excellent

Condition: Good

Contributing to potential
historic district? ☒ Yes
☐ No

2O. Structural system: LB Load-bearing Brick

2P. Wall material: 30 BRICK

2Q. Other Material(s): 43 Limestone

2R. Roof Shape: GB Gable

2S. Roof Material: comp shingle

2T. Roof Feature(s): DR Dormer

2U. Foundation: 43 Limestone

2V. Porch type: OB Other Bay

2Y. Environment/Outbuildings:

This gabled frame garage has its wood shiplap siding

Outbuilding contributing to
potential historic district? ☒ Yes
☐ No

Date Surveyed: 4/20/2009

2X: Description/History:

This side gabled house has a variegate brick exterior. An asymmetrical gabled projection, center, includes the round-arched front door and a small side window. All of the windows (including those at the two small hipped dormers) are leaded glass casements. Original storm windows at second story.

Additions/Alterations:



Photo date: 11/24/2008

City of St. Louis Cultural Resources Office

Holly Hills Neighborhood Survey

Lynn Josse and NiNi Harris
3/1/2010

Page 1032 of 1643

6124 MARWINETTE AV

City Block: 5927

Ownership information:

O'BRIEN, JOHN J & JULIE L
6124 MARWINETTE
ST LOUIS MO 63116

A. Historic Name:

C. Other Name:

2A. Architect: Stauder, A

Builder:

2B. Arch. Style: 51 Colonial Revival/Georgian

2C. Property Type: Building

Single-Family Residence: 2-story Revival

2D. Date: 1936

2E. Date(s)

2L. Ancil. Blgs: 1

of Alteration:

2N. No. Stories: 2

No. Bays:

2J. Historic Use: 01 DOMESTIC

2K. Historic Sub-use: 01A Single Dwelling

Current Use: 01 DOMESTIC

Integrity: Good/fair

Condition: Good

Contributing to potential historic district? ☒ Yes
☐ No

2O. Structural system: LB Load-bearing Brick

2P. Wall material: 30 BRICK

2Q. Other Material(s):

2R. Roof Shape: GB Gable

2S. Roof Material: comp shingle

2T. Roof Feature(s): DR Dormer

2U. Foundation: 43 Limestone

2V. Porch type: CB Cental Bay

2Y. Environment/Outbuildings:

Sided gabled garage is non-contributing.

Outbuilding contributing to potential historic district? ☐ Yes
☒ No

Date Surveyed: 5/7/2009

2X: Description/History:

The exterior of this two-story house is variegated smooth brick in shades of red and blonds. Wood pediment over original door. Original 9/1 windows and peaked vent dormer.

Additions/Alterations:

Siding on pediment.



Photo date: 11/24/2008

City of St. Louis Cultural Resources Office

Holly Hills Neighborhood Survey

Lynn Josse and NiNi Harris
3/1/2010

Page 1033 of 1643

6128 MARWINETTE AV

City Block: 5927

Ownership information:

JOERN, EDWIN W
6128 MARWINETTE
ST LOUIS MO 63116

A. Historic Name:

C. Other Name:

2A. Architect: Beck, Frank

Builder: Beck, Frank

2B. Arch. Style: 51 Colonial Revival/Georgian

2C. Property Type: Building

Single-Family Residence: 2-story Revival

2D. Date: 1936

2E. Date(s)
of Alteration:

2L. Ancil. Blgs: 1

2N. No. Stories: 2

No. Bays:

2J. Historic Use: 01 DOMESTIC

2K. Historic Sub-use: 01A Single Dwelling

Current Use: 01 DOMESTIC

Integrity: Good/fair

Condition: Good

Contributing to potential
historic district? ☒ Yes
☐ No

2O. Structural system: LB Load-bearing Brick

2P. Wall material: 30 BRICK

2Q. Other
Material(s):

2R. Roof Shape: HP Hipped

2S. Roof Material: comp shingle

2T. Roof Feature(s):

2U. Foundation: 43 Limestone

2V. Porch type: CB Cental Bay

2Y. Environment/Outbuildings:

Large gabled garage has m modern siding but
retains wood rollup door and side door.

Outbuilding contributing to
potential historic district? ☒ Yes
☐ No

Date Surveyed: 5/7/2009

2X: Description/History:

The brick exterior of this two-story house is tan with built-up quoins. Wood pediment with wood fan motif over door.

Additions/Alterations:

Replacement windows



Photo date: 11/24/2008

City of St. Louis Cultural Resources Office

Holly Hills Neighborhood Survey

Lynn Josse and NiNi Harris
3/1/2010

Page 1630 of 1643

6129 MARWINETTE AV

City Block: 6298

Ownership information:

HOUSKA, ROBERT J & KATHLEEN M
6129 MARWINETTE AVE
ST LOUIS MO 63116

A. Historic Name:

C. Other Name:

2A. Architect: Naert, Chas

Builder: Naert, Chas

2B. Arch. Style: 50 Late 19th & 20th c. Revivals

2C. Property Type: Building

Single-Family Residence: 2-story Revival

2D. Date: 1936

2E. Date(s)
of Alteration:

2L. Ancil. Blds: 1

2N. No. Stories: 2

No. Bays: 3

2J. Historic Use: 01 DOMESTIC

2K. Historic Sub-use: 01A Single Dwelling

Current Use: 01 DOMESTIC

Integrity: Good/fair

Condition: Good

Contributing to potential
historic district? ☒ Yes
☐ No

2O. Structural system: LB Load-bearing Brick

2P. Wall material: 30 BRICK

2Q. Other
Material(s):

2R. Roof Shape: GB Gable

2S. Roof Material: comp shingle

2T. Roof Feature(s): DR Dormer

2U. Foundation: 43 Limestone

2V. Porch type: CB Cental Bay

2Y. Environment/Outbuildings:

noncontributing gable-roofed vinyl garage

Outbuilding contributing to
potential historic district? ☐ Yes
☒ No

Date Surveyed: 4/20/2009

2X: Description/History:

This side gabled house has a variegated brick symmetrical façade with red brick quoins. A small peaked vent dormer centers the roof. Original 9/1 windows at the façade.

Additions/Alterations:

Added hipped pseudo-Victorian porch structure on original stoop. Fabric awnings.



Photo date: 11/24/2008

City of St. Louis Cultural Resources Office

Holly Hills Neighborhood Survey

Lynn Josse and NiNi Harris
3/1/2010

Page 1631 of 1643

6131 MARWINETTE AV

City Block: 6298

Ownership information:

STEWART KELLY H & KATHLEEN A
6131 MARWINETTE AVE
ST LOUIS MO 63116

A. Historic Name:

C. Other Name:

2A. Architect: Naert, Chas

Builder: Naert, Chas

2B. Arch. Style: 51 Colonial Revival/Georgian

2C. Property Type: Building

Single-Family Residence: 2-story Revival

2D. Date: 1936

2E. Date(s)
of Alteration:

2L. Ancil. Blgs: 1

2N. No. Stories: 2

No. Bays: 3

2J. Historic Use: 01 DOMESTIC

2K. Historic Sub-use: 01A Single Dwelling

Current Use: 01 DOMESTIC

Integrity: Good/fair

Condition: Good

Contributing to potential
historic district? ☒ Yes
☐ No

2O. Structural system: LB Load-bearing Brick

2P. Wall material: 30 BRICK

2Q. Other
Material(s):

2R. Roof Shape: GB Gable

2S. Roof Material: comp shingle

2T. Roof Feature(s): DR Dormer

2U. Foundation: 43 Limestone

2V. Porch type: CB Cental Bay

2Y. Environment/Outbuildings:

Gabled garage retains shiplap siding and exposed
rafter tails.

Outbuilding contributing to
potential historic district? ☒ Yes
☐ No

Date Surveyed: 4/20/2009

2X: Description/History:

This side gabled house has a variegated blonde brick exterior with tan quoins and tan pilasters at the pedimented wood architrave, center. Original windows at façade are paired 9/1s. Small peaked vent dormer. Symmetrical façade.

Additions/Alterations:



Photo date: 11/24/2008

City of St. Louis Cultural Resources Office

Holly Hills Neighborhood Survey

Lynn Josse and NiNi Harris
3/1/2010

Page 1034 of 1643

6132 MARWINETTE AV

City Block: 5927

Ownership information:

VOGEL, ANDREW S & TRICIA R
6132 MARWINETTE AVE
ST LOUIS MO 63116

A. Historic Name:

C. Other Name:

2A. Architect: Degenhardt, Aloysius

Builder: Degenhardt, Aloysius

2B. Arch. Style: 51 Colonial Revival/Georgian

2C. Property Type: Building

Single-Family Residence: 2-story Revival

2D. Date: 1937

2E. Date(s)
of Alteration:

2L. Ancil. Bldgs: 1

2N. No. Stories: 2

No. Bays:

2J. Historic Use: 01 DOMESTIC

2K. Historic Sub-use: 01A Single Dwelling

Current Use: 01 DOMESTIC

Integrity: Good/fair

Condition: Good

Contributing to potential
historic district? ☒ Yes
☐ No

2O. Structural system: LB Load-bearing Brick

2P. Wall material: 30 BRICK

2Q. Other
Material(s):

2R. Roof Shape: GB Gable

2S. Roof Material: comp shingle

2T. Roof Feature(s):

2U. Foundation: 43 Limestone

2V. Porch type: OB Other Bay

2Y. Environment/Outbuildings:

Large gabled garage has m modern siding ,
noncontributing.

Outbuilding contributing to
potential historic district? ☐ Yes
☒ No

Date Surveyed: 5/7/2009

2X: Description/History:

This side gabled house is faced with variegated brick; brick quoins are red. The front door, left, has a fanlight; brick pilasters to either side support an open pediment. Modillioned wood cornice

Additions/Alterations:

Replacement windows



Photo date: 11/24/2008

City of St. Louis Cultural Resources Office

Holly Hills Neighborhood Survey

Lynn Josse and NiNi Harris
3/1/2010

Page 1632 of 1643

6133 MARWINETTE AV

City Block: 6298

Ownership information:

CODILLO, GEORGE R & JUDITH SOU
6133 MARWINETTE AV
ST LOUIS MO 63116

A. Historic Name:

C. Other Name:

2A. Architect: Naert, Charles

Builder: Naert, Charles

2B. Arch. Style: 53 Tudor Revival

2C. Property Type: Building

Single Family Residence: "Gingerbread"

2D. Date: 1936

2E. Date(s)
of Alteration:

2L. Ancil. Blgs: 1

2N. No. Stories: 1½

No. Bays:

2J. Historic Use: 01 DOMESTIC

2K. Historic Sub-use: 01A Single Dwelling

Current Use: 01 DOMESTIC

Integrity: Good/fair

Condition: Good

Contributing to potential
historic district? ☒ Yes
☐ No

2O. Structural system: LB Load-bearing Brick

2P. Wall material: 30 BRICK

2Q. Other Material(s): 43 Limestone

2R. Roof Shape: GB Gable

2S. Roof Material: comp shingle

2T. Roof Feature(s): DR Dormer

2U. Foundation: 43 Limestone

2V. Porch type: OB Other Bay

2Y. Environment/Outbuildings:

Gabled garage retains shiplap siding

Outbuilding contributing to
potential historic district? ☒ Yes
☐ No

Date Surveyed: 4/20/2009

2X: Description/History:

This front gabled house has a variegated brick exterior. Secondary gabled projection is over the (original) round-arched front door, left. Original windows have leaded glass upper sashes. 1/2 width roofless concrete porch.

Additions/Alterations:



Photo date: 11/24/2008

City of St. Louis Cultural Resources Office

Holly Hills Neighborhood Survey

Lynn Josse and NiNi Harris
3/1/2010

Page 1035 of 1643

6136 MARWINETTE AV

City Block: 5927

Ownership information:

ADAMS, TERRI A
6136 MARWINETTE AVE
ST LOUIS MO 63116

A. Historic Name:

C. Other Name:

2A. Architect: Klaus, Leo

Builder: Klaus, Leo

2B. Arch. Style: 51 Colonial Revival/Georgian

2C. Property Type: Building

Single-Family Residence: 2-story Revival

2D. Date: 1936

2E. Date(s)

2L. Ancil. Blgs: 1

of Alteration:

2N. No. Stories: 2

No. Bays:

2J. Historic Use: 01 DOMESTIC

2K. Historic Sub-use: 01A Single Dwelling

Current Use: 01 DOMESTIC

Integrity: Good/fair

Condition: Good

Contributing to potential historic district? ☒ Yes
☐ No

2O. Structural system: LB Load-bearing Brick

2P. Wall material: 30 BRICK

2Q. Other Material(s):

2R. Roof Shape: GB Gable

2S. Roof Material: comp shingle

2T. Roof Feature(s):

2U. Foundation: 43 Limestone

2V. Porch type: OB Other Bay

2Y. Environment/Outbuildings:

Large gabled garage is new-looking

Outbuilding contributing to potential historic district? ☐ Yes
☒ No

Date Surveyed: 5/7/2009

2X: Description/History:

This side gabled house is faced with variegated brick. The front door, right, has a wood architrave with broken pediment.

Additions/Alterations:

Door and windows replaced.



Photo date: 11/24/2008

City of St. Louis Cultural Resources Office

Holly Hills Neighborhood Survey

Lynn Josse and NiNi Harris
3/1/2010

Page 1633 of 1643

6137 MARWINETTE AV

City Block: 6298

Ownership information:

HENRICKS, JAMES J & HALEY E
6137 MARWINETTE AVE
ST LOUIS MO 63116

A. Historic Name:

C. Other Name:

2A. Architect: Naert, Chas

Builder: Naert, Chas

2B. Arch. Style: 50 Late 19th & 20th c. Revivals

2C. Property Type: Building

Single-Family Residence: 2-story Revival

2D. Date: 1937

2E. Date(s)

2L. Ancil. Blgs: 1

of Alteration:

2N. No. Stories: 2

No. Bays: 3

2J. Historic Use: 01 DOMESTIC

2K. Historic Sub-use: 01A Single Dwelling

Current Use: 01 DOMESTIC

Integrity: Good/fair

Condition: Good

Contributing to potential historic district? ☒ Yes
☐ No

2O. Structural system: LB Load-bearing Brick

2P. Wall material: 30 BRICK

2Q. Other Material(s):

2R. Roof Shape: GB Gable

2S. Roof Material: comp shingle

2T. Roof Feature(s): DR Dormer

2U. Foundation: 43 Limestone

2V. Porch type: CB Cental Bay hood

2Y. Environment/Outbuildings:

noncontributing gable-roofed vinyl garage

Outbuilding contributing to potential historic district? ☐ Yes
☒ No

Date Surveyed: 4/20/2009

2X: Description/History:

This side gabled house has a variegated brick exterior. Paired original 3/1 windows at left and right bays, both stories. Left and right bays defined by shallow peaked wall dormers. Bracketed flared hip hood over front door.

Additions/Alterations:

Shutters added.



Photo date: 11/24/2008

City of St. Louis Cultural Resources Office

Holly Hills Neighborhood Survey

Lynn Josse and NiNi Harris
3/1/2010

Page 1036 of 1643

6140 MARWINETTE AV

City Block: 5927

Ownership information:

PACE, JILL M & NICHOLAS J
6140 MARWINETTE AVE
ST LOUIS MO 63116

A. Historic Name:

C. Other Name:

2A. Architect: Koch & Son, Fred W

Builder: Koch & Son, Fred W

2B. Arch. Style: 50 Late 19th & 20th c. Revivals

2C. Property Type: Building

Single-Family Residence: 2-story Revival

2D. Date: 1937

2E. Date(s)
of Alteration:

2L. Ancil. Blgs: 1

2N. No. Stories: 2

No. Bays:

2J. Historic Use: 01 DOMESTIC

2K. Historic Sub-use: 01A Single Dwelling

Current Use: 01 DOMESTIC

Integrity: Good/fair

Condition: Good

Contributing to potential
historic district? ☒ Yes
☐ No

2O. Structural system: LB Load-bearing Brick

2P. Wall material: 30 BRICK

2Q. Other
Material(s):

2R. Roof Shape: GB Gable

2S. Roof Material: comp shingle

2T. Roof Feature(s): DR Dormer

2U. Foundation: 43 Limestone

2V. Porch type: OB Other Bay

2Y. Environment/Outbuildings:

Large gabled garage is new-looking

Outbuilding contributing to
potential historic district? ☐ Yes
☒ No

Date Surveyed: 5/7/2009

2X: Description/History:

This side gabled house is faced with variegated brick. The front door is housed in an octagonal-plan tower projection, left. Two gable wall dormers, right. Below, a projecting box bay has a metal flared hip roof. Three original 4/1 windows at the bay retain original storm windows. Leaded glass diamond-paned windows are to either side of the original round-arched door and at the second story above.

Additions/Alterations:

The two dormer windows are replacements.



Photo date: 11/24/2008

City of St. Louis Cultural Resources Office

Holly Hills Neighborhood Survey

Lynn Josse and NiNi Harris
3/1/2010

Page 1634 of 1643

6141 MARWINETTE AV

City Block: 6298

Ownership information:

MCNAMARA, GLORIA A
6141 MARWINETTE
ST LOUIS MO 63116

A. Historic Name:

C. Other Name:

2A. Architect: Naert, Chas

Builder: Naert, Chas

2B. Arch. Style: 51 Colonial Revival/Georgian

2C. Property Type: Building

Single-Family Residence: 2-story Revival

2D. Date: 1937

2E. Date(s)
of Alteration:

2L. Ancil. Blgs: 1

2N. No. Stories: 2

No. Bays: 4

2J. Historic Use: 01 DOMESTIC

2K. Historic Sub-use: 01A Single Dwelling

Current Use: 01 DOMESTIC

Integrity: Good/fair

Condition: Good

Contributing to potential
historic district? ☒ Yes
☐ No

2O. Structural system: LB Load-bearing Brick

2P. Wall material: 30 BRICK

2Q. Other
Material(s):

2R. Roof Shape: HP Hipped

2S. Roof Material: comp shingle

2T. Roof Feature(s): DR Dormer

2U. Foundation: 43 Limestone

2V. Porch type: OB Other Bay

2Y. Environment/Outbuildings:

noncontributing pyramidal-roofed aluminum sided
garage

Outbuilding contributing to
potential historic district? ☐ Yes
☒ No

Date Surveyed: 4/20/2009

2X: Description/History:

This house has a variegated brick exterior. A gabled single story entrance projects at the 3rd of 4 bays. The 1950s front door is surrounded by a pedimented architrave on paired fluted pilasters. Peaked vent dormer, centered at hipped roof. Stone sills.

Additions/Alterations:

1950s-style front door. Lower right window looks like a fixed pane replacmee3nt.



Photo date: 11/24/2008

City of St. Louis Cultural Resources Office

Holly Hills Neighborhood Survey

Lynn Josse and NiNi Harris
3/1/2010

Page 1037 of 1643

6144 MARWINETTE AV

City Block: 5927

Ownership information:

MAHFOOD, JOSEPH R & MARY ELLE
6144 MARWINETTE
ST LOUIS MO 63116

A. Historic Name:

C. Other Name:

2A. Architect:

Builder: Voertman/Voutman, Wm

2B. Arch. Style: 50 Late 19th & 20th c. Revivals

2C. Property Type: Building

Single-Family Residence: 2-story Revival

2D. Date: 1941

2E. Date(s)
of Alteration:

2L. Ancil. Blds: 1

2N. No. Stories: 1½

No. Bays:

2J. Historic Use: 01 DOMESTIC

2K. Historic Sub-use: 01A Single Dwelling

Current Use: 01 DOMESTIC

Integrity: Good/fair

Condition: Good

Contributing to potential
historic district? ☒ Yes
☐ No

2O. Structural system: LB Load-bearing Brick

2P. Wall material: 30 BRICK

2Q. Other Material(s): 43 Limestone

2R. Roof Shape: IG Intersecting Gable

2S. Roof Material: comp shingle

2T. Roof Feature(s): DR Dormer

2U. Foundation: 30 BRICK

2V. Porch type: CB Cental Bay

2Y. Environment/Outbuildings:

Large gabled garage is non-contributing

Outbuilding contributing to
potential historic district? ☐ Yes
☒ No

Date Surveyed: 5/7/2009

2X: Description/History:

This variegated brick house has a projecting gabled bay, right, with a secondary gable (almost centered at the façade) featuring a segmental arched door opening defined by limestone.

Additions/Alterations:

Replacement windows and door.



Photo date: 11/24/2008

City of St. Louis Cultural Resources Office

Holly Hills Neighborhood Survey

Lynn Josse and NiNi Harris
3/1/2010

Page 1635 of 1643

6145 MARWINETTE AV

City Block: 6298

Ownership information:

WUNDERLICH, NICHOLAS J & JENNI
6145 MARWINETTE AVE
ST LOUIS MO 63116

A. Historic Name:

C. Other Name:

2A. Architect: Tucker, O. Horace

Builder: Markie, mc

2B. Arch. Style: 51 Colonial Revival/Georgian

2C. Property Type: Building

Single-Family Residence: 2-story Revival

2D. Date: 1937

2E. Date(s)
of Alteration:

2L. Ancil. Blgs: 1

2N. No. Stories: 2

No. Bays: 2

2J. Historic Use: 01 DOMESTIC

2K. Historic Sub-use: 01A Single Dwelling

Current Use: 01 DOMESTIC

Integrity: Good/fair

Condition: Good

Contributing to potential
historic district? ☒ Yes
☐ No

2O. Structural system: LB Load-bearing Brick

2P. Wall material: 30 BRICK

2Q. Other
Material(s):

2R. Roof Shape: GB Gable

2S. Roof Material: comp shingle

2T. Roof Feature(s): DR Dormer

2U. Foundation: 43 Limestone

2V. Porch type: ST Stoop

2Y. Environment/Outbuildings:

noncontributing gable-roofed vinyl garage

Outbuilding contributing to
potential historic district? ☐ Yes
☒ No

Date Surveyed: 4/20/2009

2X: Description/History:

This side gabled house has a variegated brick exterior. Left and right bays defined by shallow peaked wall dormers. Wood architrave at front door, left, has a broken pediment. Oriel window first floor right.

Additions/Alterations:

All façade windows are modern replacements



Photo date: 11/24/2008

City of St. Louis Cultural Resources Office

Holly Hills Neighborhood Survey

Lynn Josse and NiNi Harris
3/1/2010

Page 1038 of 1643

6148 MARWINETTE AV

City Block: 5927

Ownership information:

GUNN, MATTHEW SCOTT & MELODY
4751 IDECKER DR
ST LOUIS MO 63129

A. Historic Name:

C. Other Name:

2A. Architect: Winge, Theo.

Builder: Winge, Theo.

2B. Arch. Style: 50 Late 19th & 20th c. Revivals

2C. Property Type: Building

Single Family Residence: "Gingerbread"

2D. Date: 1940

2E. Date(s)

2L. Ancil. Blgs: 1

of Alteration:

2N. No. Stories: 1½

No. Bays:

2J. Historic Use: 01 DOMESTIC

2K. Historic Sub-use: 01A Single Dwelling

Current Use: 01 DOMESTIC

Integrity: Good/fair

Condition: Good

Contributing to potential historic district? ☒ Yes
☐ No

2O. Structural system: LB Load-bearing Brick

2P. Wall material: 30 BRICK

2Q. Other Material(s): 43 Limestone

2R. Roof Shape: GB Gable

2S. Roof Material: comp shingle

2T. Roof Feature(s):

2U. Foundation: 43 Limestone

2V. Porch type: OB Other Bay

2Y. Environment/Outbuildings:

The gabled brick garage matched the house; it was permitted on the same day as the house for \$300

Outbuilding contributing to potential historic district? ☒ Yes
☐ No

Date Surveyed: 5/7/2009

2X: Description/History:

This tan brick front gabled house has a secondary projecting gabled bay, right, featuring a round arched door opening defined by limestone. The round-arched original front door is intact. Niche in chimney, left; original 6/1 windows.

Additions/Alterations:

replacement attic window



Photo date: 11/24/2008

City of St. Louis Cultural Resources Office

Holly Hills Neighborhood Survey

Lynn Josse and NiNi Harris
3/1/2010

Page 1636 of 1643

6149 MARWINETTE AV

City Block: 6298

Ownership information:

REAGAN, TIMOTHY E & JOANN L
6149 MARWINETTE AVE
ST LOUIS MO 63116

A. Historic Name:

C. Other Name:

2A. Architect: Naert, Chas

Builder: Naert, Chas

2B. Arch. Style: 51 Colonial Revival/Georgian

2C. Property Type: Building

Single-Family Residence: 2-story Revival

2D. Date: 1938

2E. Date(s)
of Alteration:

2L. Ancil. Blgs: 1

2N. No. Stories: 2

No. Bays: 3

2J. Historic Use: 01 DOMESTIC

2K. Historic Sub-use: 01A Single Dwelling

Current Use: 01 DOMESTIC

Integrity: Good/fair

Condition: Good

Contributing to potential
historic district? ☒ Yes
☐ No

2O. Structural system: LB Load-bearing Brick

2P. Wall material: 30 BRICK

2Q. Other
Material(s):

2R. Roof Shape: GB Gable

2S. Roof Material: comp shingle

2T. Roof Feature(s): DR Dormer

2U. Foundation: 43 Limestone

2V. Porch type: ST Stoop
CB Cental Bay

2Y. Environment/Outbuildings:

This small vinyl-sided garage has a gable roof and shed addition

Outbuilding contributing to
potential historic district? ☐ Yes
☒ No

Date Surveyed: 4/20/2009

2X: Description/History:

This side gabled house has a variegated brick exterior with brick quoins. Wood architrave at front door, center. Original 6/1 windows are paired. Small peaked vent dormer.

Additions/Alterations:

Replacement front door. Added shutters at windows.



Photo date: 11/24/2008

City of St. Louis Cultural Resources Office

Holly Hills Neighborhood Survey

Lynn Josse and NiNi Harris
3/1/2010

Page 1039 of 1643

6152 MARWINETTE AV

City Block: 5927

Ownership information:

SNIDER, ROGER W & LINDA E
6152 MARWINETTE AVE
ST LOUIS MO 63116

A. Historic Name:

C. Other Name:

2A. Architect: Weinel, Cay

Builder: Steib, R

2B. Arch. Style: 70 Modern Movements

2C. Property Type: Building

Single-Family Residence: 1-story Revival

2D. Date: 1948

2E. Date(s)

2L. Ancil. Blgs: 1

of Alteration:

2N. No. Stories: 1½

No. Bays:

2J. Historic Use: 01 DOMESTIC

2K. Historic Sub-use: 01A Single Dwelling

Current Use: 01 DOMESTIC

Integrity: Good/fair

Condition: Good

Contributing to potential historic district? ☒ Yes
☐ No

2O. Structural system: CB Concrete Block

2P. Wall material: 30 BRICK

2Q. Other Material(s):

2R. Roof Shape: IG Intersecting Gable

2S. Roof Material: comp shingle

2T. Roof Feature(s):

2U. Foundation: 65 CONCRETE

2V. Porch type: CB Cental Bay

2Y. Environment/Outbuildings:

The gabled brick garage matches the house; permitted 1951.

Outbuilding contributing to potential historic district? ☒ Yes
☐ No

Date Surveyed: 5/7/2009

2X: Description/History:

The exterior of this house is sponge-textured variegated brick. The front gabled section, right, has a secondary gable over the front door, at the left side of the bay. This gabled porch roof is supported on trellis-like metal supports.

Additions/Alterations:

Replacement windows



Photo date: 11/24/2008

City of St. Louis Cultural Resources Office

Holly Hills Neighborhood Survey

Lynn Josse and NiNi Harris
3/1/2010

Page 1637 of 1643

6153 MARWINETTE AV

City Block: 6298

Ownership information:

LUNNEMANN, RONALD P & MARILYN
6153 MARWINETTE
ST LOUIS MO 63116

A. Historic Name:

C. Other Name:

2A. Architect: Schaumberg, Hy.

Builder: Neslage, PW

2B. Arch. Style: 71 Moderne

2C. Property Type: Building

Single-Family Residence: 2-story Revival

2D. Date: 1940

2E. Date(s)
of Alteration:

2L. Ancil. Bldgs: 1

2N. No. Stories: 2

No. Bays: 2

2J. Historic Use: 01 DOMESTIC

2K. Historic Sub-use: 01A Single Dwelling

Current Use: 01 DOMESTIC

Integrity: Good/fair

Condition: Good

Contributing to potential
historic district? ☒ Yes
☐ No

2O. Structural system: LB Load-bearing Brick

2P. Wall material: 30 BRICK

2Q. Other
Material(s):

2R. Roof Shape: GB Gable

2S. Roof Material: comp shingle

2T. Roof Feature(s): DR Dormer

2U. Foundation: 43 Limestone

2V. Porch type: OB Other Bay

2Y. Environment/Outbuildings:

noncontributing gable-roofed vinyl garage

Outbuilding contributing to
potential historic district? ☐ Yes
☒ No

Date Surveyed: 4/20/2009

2X: Description/History:

This side gabled house has a yellow brick exterior with tan brick quoins and bands. brick architrave at front door, right. Louvered wood storm door. Limestone trim. Shallow gabled wall dormer over entry bay, right. Original wood windows.

Additions/Alterations:

Added shutters at façade windows.



Photo date: 11/24/2008

City of St. Louis Cultural Resources Office

Holly Hills Neighborhood Survey

Lynn Josse and NiNi Harris
3/1/2010

Page 1638 of 1643

6155 MARWINETTE AV

City Block: 6298

Ownership information:

NIPPER, GARY R
6155 MARWINETTE AVE
ST LOUIS MO 63116

A. Historic Name:

C. Other Name:

2A. Architect: Schaumburg, Hy.

Builder: Neslage, PW

2B. Arch. Style: 51 Colonial Revival/Georgian

2C. Property Type: Building

Single-Family Residence: 2-story Revival

2D. Date: 1940

2E. Date(s)
of Alteration:

2L. Ancil. Bldgs: 1

2N. No. Stories: 2

No. Bays: 2

2J. Historic Use: 01 DOMESTIC

2K. Historic Sub-use: 01A Single Dwelling

Current Use: 01 DOMESTIC

Integrity: Good/fair

Condition: Good

Contributing to potential
historic district? ☒ Yes
☐ No

2O. Structural system: LB Load-bearing Brick

2P. Wall material: 30 BRICK

2Q. Other
Material(s):

2R. Roof Shape: GB Gable

2S. Roof Material: comp shingle

2T. Roof Feature(s): DR Dormer

2U. Foundation: 43 Limestone

2V. Porch type: OB Other Bay

2Y. Environment/Outbuildings:

noncontributing gable-roofed vinyl garage

Outbuilding contributing to
potential historic district? ☐ Yes
☒ No

Date Surveyed: 4/20/2009

2X: Description/History:

This side gabled house has a textured red brick exterior with red brick quoins. Left and right bays defined by shallow peaked wall dormers. Wood architrave at front door, right, has a broken pediment. Oriel window first floor left retains original multilight windows. Original 6/1s at second story..

Additions/Alterations:



Photo date: 11/24/2008

City of St. Louis Cultural Resources Office

Holly Hills Neighborhood Survey

Lynn Josse and NiNi Harris
3/1/2010

Page 1040 of 1643

6156 MARWINETTE AV

City Block: 5927

Ownership information:

BYRNE, BRYAN J
6156 MARWINETTE AV
ST LOUIS MO 63116

A. Historic Name:

C. Other Name:

2A. Architect: Schaefer, JA

Builder: Schaefer, JA

2B. Arch. Style: 70 Modern Movements

2C. Property Type: Building

Single Family Residence: 1 sty compact Modern

2D. Date: 1940

2E. Date(s)
of Alteration:

2L. Ancil. Blgs: 1

2N. No. Stories: 1

No. Bays:

2J. Historic Use: 01 DOMESTIC

2K. Historic Sub-use: 01A Single Dwelling

Current Use: 01 DOMESTIC

Integrity: Good/fair

Condition: Good

Contributing to potential
historic district? ☒ Yes
☐ No

2O. Structural system: LB Load-bearing Brick

2P. Wall material: 30 BRICK

2Q. Other
Material(s):

2R. Roof Shape: HP Hipped

2S. Roof Material: comp shingle

2T. Roof Feature(s): DR Dormer

2U. Foundation: 65 CONCRETE

2V. Porch type: OB Other Bay

2Y. Environment/Outbuildings:

Frame gable garage has original proportions, and wood 6-pane window.

Outbuilding contributing to
potential historic district? ☒ Yes
☐ No

Date Surveyed: 5/7/2009

2X: Description/History:

This single story house has a smooth variegated brick exterior. Wood architrave, right; triple set of original horizontal paned 2/2 windows, left.

Additions/Alterations:



Photo date: 11/24/2008

City of St. Louis Cultural Resources Office

Holly Hills Neighborhood Survey

Lynn Josse and NiNi Harris
3/1/2010

Page 1639 of 1643

6159 MARWINETTE AV

City Block: 6298

Ownership information:

MATTHEWS, MICHAEL & TRACY
6159 MARWINETTE AVE
ST LOUIS MO 63116

A. Historic Name:

C. Other Name:

2A. Architect: Bohl, Ralph

Builder: Bohl, Ralph

2B. Arch. Style: 51 Colonial Revival/Georgian

2C. Property Type: Building

Single-Family Residence: 2-story Revival

2D. Date: 1938

2E. Date(s)
of Alteration:

2L. Ancil. Blds: 1

2N. No. Stories: 2

No. Bays: 2

2J. Historic Use: 01 DOMESTIC

2K. Historic Sub-use: 01A Single Dwelling

Current Use: 01 DOMESTIC

Integrity: Good/fair

Condition: Good

Contributing to potential
historic district? ☒ Yes
☐ No

2O. Structural system: LB Load-bearing Brick

2P. Wall material: 30 BRICK

2Q. Other
Material(s):

2R. Roof Shape: GB Gable

2S. Roof Material: comp shingle

2T. Roof Feature(s): DR Dormer

2U. Foundation: 43 Limestone

2V. Porch type: ST Stoop
hood

2Y. Environment/Outbuildings:

Gabled garage's brick matches the house

Outbuilding contributing to
potential historic district? ☒ Yes
☐ No

Date Surveyed: 4/20/2009

2X: Description/History:

This side gabled house has a tan/brown brick exterior. Painted concrete or stone architrave at front door, right, under original flared hip metal hood. Slight corbel at projecting bay upper left, with a shallow wall dormer.

Additions/Alterations:

Replacement windows



Photo date: 11/24/2008

City of St. Louis Cultural Resources Office

Holly Hills Neighborhood Survey

Lynn Josse and NiNi Harris
3/1/2010

Page 1041 of 1643

6160 MARWINETTE AV

City Block: 5927

Ownership information:
HUTCHISON, DONALD P & MILDRED
6160 MARWINETTE AVE
ST LOUIS MO 63116

A. Historic Name:

C. Other Name:

2A. Architect:

Builder:

2B. Arch. Style: 50 Late 19th & 20th c. Revivals

2C. Property Type: Building

Single Family Residence: "Gingerbread"

2D. Date: 1939

**2E. Date(s)
of Alteration:**

2L. Ancil. Blgs: 1

2N. No. Stories: 1½

No. Bays:

**2J. Historic
Use:** 01 DOMESTIC

**2K. Historic
Sub-use:** 01A Single Dwelling

Current Use: 01 DOMESTIC

Integrity: Good/fair

Condition: Good

**Contributing to potential
historic district?** ☒ Yes
☐ No

2O. Structural system: LB Load-bearing Brick

2P. Wall material: 30 BRICK

**2Q. Other
Material(s):**

2R. Roof Shape: GB Gable

2S. Roof Material: comp shingle

2T. Roof Feature(s):

2U. Foundation: 43 Limestone

2V. Porch type: OB Other Bay

2Y. Environment/Outbuildings:

Frame gable garage faces alley. Shiplap siding,
wood rollup door.

**Outbuilding contributing to
potential historic district?** ☒ Yes
☐ No

Date Surveyed: 5/7/2009

2X: Description/History:

This variegated brick front gabled house has a secondary steep -pitched projecting gabled bay, left featuring a concrete architrave and original door. Wavy wood siding in gable ends - wood lintels and shutters - intact turnbuckle at chimney, running alongside entrance bay.

Additions/Alterations:

Window replacement.



Photo date: 11/24/2008

City of St. Louis Cultural Resources Office

Holly Hills Neighborhood Survey

Lynn Josse and NiNi Harris
3/1/2010

Page 1640 of 1643

6161 MARWINETTE AV

City Block: 6298

Ownership information:

+PECK, ELDRED C & ISABEL B
3648 FOX RUN DR
CIBOLO TX 78108

A. Historic Name:

C. Other Name:

2A. Architect: Avis, F. G.

Builder:

2B. Arch. Style: 50 Late 19th & 20th c. Revivals

2C. Property Type: Building

Single-Family Residence: 2-story Revival

2D. Date: 1936

2E. Date(s)
of Alteration:

2L. Ancil. Blds: 0

2N. No. Stories: 2

No. Bays: 2

2J. Historic Use: 01 DOMESTIC

2K. Historic Sub-use: 01A Single Dwelling

Current Use: 01 DOMESTIC

Integrity: Excellent

Condition: Good

Contributing to potential historic district? ☒ Yes
☐ No

2O. Structural system: LB Load-bearing Brick

2P. Wall material: 30 BRICK

2Q. Other Material(s): 43 Limestone

2R. Roof Shape: IG Intersecting Gable

2S. Roof Material: comp shingle

2T. Roof Feature(s): DR Dormer

2U. Foundation: 43 Limestone

2V. Porch type: OB Other Bay
AW Awning

2Y. Environment/Outbuildings:

Outbuilding contributing to potential historic district? ☐ Yes
☐ No

Date Surveyed: 4/20/2009

2X: Description/History:

This house has a luxuriously textured variegated brick exterior. The right bay projects slightly with a cross gable at the roof line. The front door is the original round-arched one, surrounded by limestone quoins. Art deco and traditional patterns in leaded glass windows. Unusually elaborate wrought iron lantern housing above front door. Very shallow hipped dormer at left bay.

Additions/Alterations:

fabric awnings



Photo date: 11/24/2008

City of St. Louis Cultural Resources Office

Holly Hills Neighborhood Survey

Lynn Josse and NiNi Harris
3/1/2010

Page 1042 of 1643

6200 MARWINETTE AV

City Block: 5927

Ownership information:

RETTIG, KURT E & LAURA M
6200 MARWINETTE AV
ST LOUIS MO 63116

A. Historic Name:

C. Other Name:

2A. Architect:

Builder: Koch, A

2B. Arch. Style: 50 Late 19th & 20th c. Revivals

2C. Property Type: Building

Single Family Residence: "Gingerbread"

2D. Date: 1938

2E. Date(s)
of Alteration:

2L. Ancil. Blgs: 1

2N. No. Stories: 1½

No. Bays:

2J. Historic Use: 01 DOMESTIC

2K. Historic Sub-use: 01A Single Dwelling

Current Use: 01 DOMESTIC

Integrity: Good/fair

Condition: Good

Contributing to potential historic district? ☒ Yes
☐ No

2O. Structural system: LB Load-bearing Brick

2P. Wall material: 30 BRICK

2Q. Other Material(s): 43 Limestone

2R. Roof Shape: GB Gable

2S. Roof Material: Composition shingle

2T. Roof Feature(s):

2U. Foundation: 30 BRICK

2V. Porch type: OB Other Bay

2Y. Environment/Outbuildings:

New frame gable garage

Outbuilding contributing to potential historic district? ☐ Yes
☒ No

Date Surveyed: 5/7/2009

2X: Description/History:

This variegated brick front-gabled house has a secondary projecting gabled bay, left, featuring a round arched door opening defined by a quoined limestone surround with a curved reveal. A broad front chimney projects at the right side of the façade. The round-arched original front door is intact. Original attic windows are set in a Palladian arrangement. Brick is the only material visible at the side elevations' foundation.

Additions/Alterations:

Replacement window, right.



Photo date: 11/24/2008

City of St. Louis Cultural Resources Office

Holly Hills Neighborhood Survey

Lynn Josse and NiNi Harris
3/1/2010

Page 1641 of 1643

6203 MARWINETTE AV

City Block: 6298

Ownership information:

BERGSTROM, BRIAN D & MELISSA K
6203 MARWINETTE AVE
ST LOUIS MO 63116

A. Historic Name:

C. Other Name:

2A. Architect:

Builder: Davis, M

2B. Arch. Style: 50 Late 19th & 20th c. Revivals

2C. Property Type: Building

Single-Family Residence: 2-story Revival

2D. Date: 1936

2E. Date(s)
of Alteration:

2L. Ancil. Blgs: 1

2N. No. Stories: 2

No. Bays: 3

2J. Historic Use: 01 DOMESTIC

2K. Historic Sub-use: 01A Single Dwelling

Current Use: 01 DOMESTIC

Integrity: Good/fair

Condition: Good

Contributing to potential
historic district? ☒ Yes
☐ No

2O. Structural system: LB Load-bearing Brick

2P. Wall material: 30 BRICK

2Q. Other Material(s): 43 Limestone

2R. Roof Shape: HP Hipped

2S. Roof Material: comp shingle

2T. Roof Feature(s): DR Dormer

2U. Foundation: 43 Limestone

2V. Porch type: CB Cental Bay

2Y. Environment/Outbuildings:

Large, noncontributing gable-roofed vinyl garage

Outbuilding contributing to
potential historic district? ☐ Yes
☒ No

Date Surveyed: 4/20/2009

2X: Description/History:

This house has a variegated brick exterior. A single story projecting bay, center, houses the original round-arched door. Windows are original. Slight segmental arch wall dormer, right. Red brick archivolt / lintels at first story. Limestone trim at door, edges of façade.

Additions/Alterations:



Photo date: 11/24/2008

City of St. Louis Cultural Resources Office

Holly Hills Neighborhood Survey

Lynn Josse and NiNi Harris
3/1/2010

Page 1043 of 1643

6204 MARWINETTE AV

City Block: 5927

Ownership information:

VENNEMAN, GREGORY W & ROBIN
6204 MARWINETTE
ST LOUIS MO 63116

A. Historic Name:

C. Other Name:

2A. Architect:

Builder:

2B. Arch. Style: 51 Colonial Revival/Georgian

2C. Property Type: Building

Single-Family Residence: 2-story Revival

2D. Date: c. 1935

2E. Date(s)
of Alteration:

2L. Ancil. Blgs: 1

2N. No. Stories: 2

No. Bays: 3

2J. Historic Use: 01 DOMESTIC

2K. Historic Sub-use: 01A Single Dwelling

Current Use: 01 DOMESTIC

Integrity: Good/fair

Condition: Good

Contributing to potential
historic district? ☒ Yes
☐ No

2O. Structural system: LB Load-bearing Brick

2P. Wall material: 30 BRICK

2Q. Other
Material(s):

2R. Roof Shape: GB Gable

2S. Roof Material: comp shingle

2T. Roof Feature(s):

2U. Foundation: 43 Limestone

2V. Porch type: ST Stoop

2Y. Environment/Outbuildings:

frame gable garage faces side alley. Door and
window facing yard are original, other materials are

Outbuilding contributing to
potential historic district? ☒ Yes
☐ No

Date Surveyed: 4/20/2009

2X: Description/History:

This symmetrical side gabled blonde brick house has a centered front door in a wood architrave with a broken pediment. Modillioned eaves. Original windows at the second story.

Additions/Alterations:

Replacement windows at the first story.



Photo date: 11/24/2008

City of St. Louis Cultural Resources Office

Holly Hills Neighborhood Survey

Lynn Josse and NiNi Harris
3/1/2010

Page 1642 of 1643

6207 MARWINETTE AV

City Block: 6298

Ownership information:

WEBER, RICHARD L & LORIS E (TRS)
6207 MARWINETTE AVE
ST LOUIS MO 63116

A. Historic Name:

C. Other Name:

2A. Architect:

Builder: Davis, M

2B. Arch. Style: 50 Late 19th & 20th c. Revivals

2C. Property Type: Building

Single-Family Residence: 2-story Revival

2D. Date: 1936

2E. Date(s)
of Alteration:

2L. Ancil. Blgs: 1

2N. No. Stories: 2

No. Bays: 2

2J. Historic Use: 01 DOMESTIC

2K. Historic Sub-use: 01A Single Dwelling

Current Use: 01 DOMESTIC

Integrity: Good/fair

Condition: Good

Contributing to potential
historic district? ☒ Yes
☐ No

2O. Structural system: LB Load-bearing Brick

2P. Wall material: 30 BRICK

2Q. Other Material(s): 43 Limestone

2R. Roof Shape: GB Gable

2S. Roof Material: comp shingle

2T. Roof Feature(s): DR Dormer

2U. Foundation: 43 Limestone

2V. Porch type: OB Other Bay

2Y. Environment/Outbuildings:

Large, noncontributing gable-roofed vinyl garage

Outbuilding contributing to
potential historic district? ☐ Yes
☒ No

Date Surveyed: 4/20/2009

2X: Description/History:

This side gabled house has a variegated brick exterior. Original arched front door, right, is at a projecting asymmetric gabled bay with limestone trim.. Corbel arcade at barely projecting bay upper left, topped by a gabled wall dormer. Very slight segmental arched wall dormer second story right. Limestone and red brick trim.

Additions/Alterations:

Replacement windows.



Photo date: 11/24/2008

City of St. Louis Cultural Resources Office

Holly Hills Neighborhood Survey

Lynn Josse and NiNi Harris
3/1/2010

Page 1643 of 1643

6211 MARWINETTE AV

City Block: 6298

Ownership information:

RECTOR, WAYME & JAMI L
6211 MARWINETTE AV
ST LOUIS MO 63116

A. Historic Name:

C. Other Name:

2A. Architect: Strumfels, Geo. W.

Builder: Strumfels, Geo. W.

2B. Arch. Style: 50 Late 19th & 20th c. Revivals

2C. Property Type: Building

Single-Family Residence: 2-story Revival

2D. Date: 1935

2E. Date(s)

2L. Ancil. Blgs: 1

of Alteration:

2N. No. Stories: 2

No. Bays:

2J. Historic Use: 01 DOMESTIC

2K. Historic Sub-use: 01A Single Dwelling

Current Use: 01 DOMESTIC

Integrity: Good/fair

Condition: Good

Contributing to potential historic district? ☒ Yes
☐ No

2O. Structural system: LB Load-bearing Brick

2P. Wall material: 30 BRICK

2Q. Other Material(s): 43 Limestone

2R. Roof Shape: GB Gable

2S. Roof Material: comp shingle

2T. Roof Feature(s): DR Dormer

2U. Foundation: 43 Limestone

2V. Porch type: OB Other Bay

2Y. Environment/Outbuildings:

noncontributing gable-roofed vinyl garage

Outbuilding contributing to potential historic district? ☐ Yes
☒ No

Date Surveyed: 4/20/2009

2X: Description/History:

This side gabled house has a variegated brick exterior. A projecting gabled entrance bay with limestone trim is centered. Front door is original. Two wall dormers, left and right, are slightly different dimensions.

Additions/Alterations:

Replacement windows. Fabric awning at front door.



Photo date: 11/24/2008

City of St. Louis Cultural Resources Office

Holly Hills Neighborhood Survey

Lynn Josse and NiNi Harris
3/1/2010

Page 120 of 1643

5600-2 MORGAN FORD

City Block: 5502

Ownership information:

KUCZKA, JOSEPH H & GEORGIANA
527 GREEN FOREST DRIVE
FENTON MO 63026

A. Historic Name:

C. Other Name:

2A. Architect: Donovan, J. D.

Builder: Cole, G. W.

2B. Arch. Style: 60 Late 19th/Early 20th c Amer. Movements

2C. Property Type: Building

63 Corner Entrance Commercial

2D. Date: 1912

2E. Date(s)
of Alteration:

2L. Ancil. Bldgs: 0

2N. No. Stories: 2

No. Bays:

2J. Historic 01 DOMESTIC

Use: 02 Commerce/Trade

2K. Historic 01A Single Dwelling

Sub-use: 02A Business

Current Use: 01 DOMESTIC

Integrity: Good/fair

Condition: Good

Contributing to potential
historic district? ☒ Yes
☐ No

2O. Structural system: LB Load-bearing Brick

2P. Wall material: 30 BRICK

2Q. Other
Material(s):

2R. Roof Shape: PR Parapet

2S. Roof Material: not visible

2T. Roof Feature(s):

2U. Foundation: 65 CONCRETE

2V. Porch type:

2Y. Environment/Outbuildings:

Outbuilding contributing to
potential historic district? ☐ Yes
☐ No

Date Surveyed: 8/25/2009

2X: Description/History:

This red brick corner commercial building has three windows across the second story facing Morgan Ford; the secondary elevation faces Bates. The parapet wall retains its terra cotta coping. A free-standing cast iron column supports the corner, and an intrinsic column is built into the side storefront.

Additions/Alterations:

Vinyl replacement windows; Aluminum windows and brick infill at storefront. Replacement door to upstairs unit.



Photo date: 5/30/2008

City of St. Louis Cultural Resources Office

Holly Hills Neighborhood Survey

Lynn Josse and NiNi Harris
3/1/2010

Page 121 of 1643

5604 MORGAN FORD RD City Block: 5502

A. Historic Name:

C. Other Name:

Ownership information:

MORRISON, RICKY J & FLORENCE M
5604 MORGANFORD
ST LOUIS MO 63116

2A. Architect:

Builder: Leonard, Jno.

2B. Arch. Style: 60 Late 19th/Early 20th c Amer. Movements

2C. Property Type: Building

Single Family Residence: 1 sty simple massed plan

2D. Date: 1925

**2E. Date(s)
of Alteration:**

2L. Ancil. Blgs: 0

2N. No. Stories: 1½

No. Bays:

**2J. Historic
Use:** 01 DOMESTIC

**2K. Historic
Sub-use:** 01A Single Dwelling

Current Use: 01 DOMESTIC

Integrity: Good/fair

Condition: Good

**Contributing to potential
historic district?** ☐ Yes
☒ No

2O. Structural system: WU Wood undetermined

2P. Wall material: 92 Vinyl

**2Q. Other
Material(s):**

2R. Roof Shape: GB Gable

2S. Roof Material: comp shingle

2T. Roof Feature(s):

2U. Foundation: 65 CONCRETE

2V. Porch type: FU Full

2Y. Environment/Outbuildings:

Tire strips on right side of house.

**Outbuilding contributing to
potential historic district?** ☐ Yes
☐ No

Date Surveyed: 8/25/2009

2X: Description/History:

This front gabled house has a gabled front porch which is almost the full width of the façade.

Additions/Alterations:

Replacement front door and fixed pane windows. Metal porch supports on concrete base.



Photo date: 5/30/2008

City of St. Louis Cultural Resources Office

Holly Hills Neighborhood Survey

Lynn Josse and NiNi Harris
3/1/2010

Page 122 of 1643

5608 MORGAN FORD RD City Block: 5502

A. Historic Name:

C. Other Name:

Ownership information:

BUCK, TIMOTHY C & MARY JO

5608 MORGANFORD RD

ST LOUIS MO 63116

2A. Architect:

Builder: Leonard, Jno.

2B. Arch. Style: 60 Late 19th/Early 20th c Amer. Movements

2C. Property Type: Building

Single Family Residence: 1 sty simple massed plan

2D. Date: 1925

2E. Date(s)
of Alteration:

2L. Ancil. Blgs: 0

2N. No. Stories: 1½

No. Bays:

2J. Historic Use: 01 DOMESTIC

2K. Historic Sub-use: 01A Single Dwelling

Current Use: 01 DOMESTIC

Integrity: Good/fair

Condition: Good

Contributing to potential
historic district? ☐ Yes
☒ No

2O. Structural system: WU Wood undetermined

2P. Wall material: 64 ASBESTOS

2Q. Other
Material(s):

2R. Roof Shape: GB Gable

2S. Roof Material: comp shingle

2T. Roof Feature(s):

2U. Foundation: 65 CONCRETE

2V. Porch type: FU Full

2Y. Environment/Outbuildings:

Vacated driveway along right elevation

Outbuilding contributing to
potential historic district? ☐ Yes
☐ No

Date Surveyed: 8/25/2009

2X: Description/History:

This front gabled house has a gabled front porch which is almost the full width of the façade. Original 3/1 windows at façade. Wood trim at porch and eaves is unusually intact, though not in good condition.

Additions/Alterations:

Metal porch supports. Imitation stone veneer covers porch foundation. Replacement front door.



Photo date: 5/30/2008

City of St. Louis Cultural Resources Office

Holly Hills Neighborhood Survey

Lynn Josse and NiNi Harris
3/1/2010

Page 123 of 1643

5614 MORGAN FORD RD City Block: 5502

A. Historic Name:

C. Other Name:

Ownership information:

DAVIS, MARVIN L & GRETCHEN E
5614 MORGANFORD RD
ST LOUIS MO 63116

2A. Architect:

Builder: Leonard, J. F.

2B. Arch. Style: 60 Late 19th/Early 20th c Amer. Movements

2C. Property Type: Building

Single Family Residence: 1 sty simple massed plan

2D. Date: 1925

2E. Date(s)
of Alteration:

2L. Ancil. Blgs: 0

2N. No. Stories: 1½

No. Bays:

2J. Historic Use: 01 DOMESTIC

2K. Historic Sub-use: 01A Single Dwelling

Current Use: 01 DOMESTIC

Integrity: Good/fair

Condition: Good

Contributing to potential
historic district? ☐ Yes
☒ No

2O. Structural system: WU Wood undetermined

2P. Wall material: 92 Vinyl

2Q. Other
Material(s):

2R. Roof Shape: GB Gable

2S. Roof Material: comp shingle

2T. Roof Feature(s):

2U. Foundation: 65 CONCRETE

2V. Porch type: FU Full

2Y. Environment/Outbuildings:

Concrete driveway runs along right side of house.

Outbuilding contributing to
potential historic district? ☐ Yes
☐ No

Date Surveyed: 8/25/2009

2X: Description/History:

This front gabled house has a gabled front porch which is almost the full width of the façade. Original 3/1 windows at façade. Front door's transom is intact.

Additions/Alterations:

Replacement front door. Sided porch. Vinyl window in gable end.



Photo date: 5/30/2008

City of St. Louis Cultural Resources Office

Holly Hills Neighborhood Survey

Lynn Josse and NiNi Harris
3/1/2010

Page 124 of 1643

5616 MORGAN FORD RD City Block: 5502

A. Historic Name:

C. Other Name:

Ownership information:

BECKER, ALBERT J
5616 MORGANFORD RD
ST LOUIS MO 63116

2A. Architect:

Builder: Leonard, J. F.

2B. Arch. Style: 60 Late 19th/Early 20th c Amer. Movements

2C. Property Type: Building

Single Family Residence: 1 sty simple massed plan

2D. Date: 1925

2E. Date(s)
of Alteration:

2L. Ancil. Blds: 1

2N. No. Stories: 1½

No. Bays:

2J. Historic Use: 01 DOMESTIC

2K. Historic Sub-use: 01A Single Dwelling

Current Use: 01 DOMESTIC

Integrity: Good/fair

Condition: Good

Contributing to potential
historic district? ☐ Yes
☒ No

2O. Structural system: WU Wood undetermined

2P. Wall material: 92 Vinyl

2Q. Other
Material(s):

2R. Roof Shape: GB Gable

2S. Roof Material: comp shingle

2T. Roof Feature(s):

2U. Foundation: 65 CONCRETE

2V. Porch type: FU Full

2Y. Environment/Outbuildings:

Vacated driveway runs along right side of house.
There is a vinyl-sided gabled garage which does not

Outbuilding contributing to
potential historic district? ☐ Yes
☒ No

Date Surveyed: 8/25/2009

2X: Description/History:

This front gabled house has a gabled front porch which is almost the full width of the façade. Original 3/1 windows at façade. Front door's transom is intact.

Additions/Alterations:

Replacement front door. Vinyl window in gable end.



Photo date: 5/30/2008

City of St. Louis Cultural Resources Office

Holly Hills Neighborhood Survey

Lynn Josse and NiNi Harris
3/1/2010

Page 125 of 1643

5618 MORGAN FORD RD City Block: 5502

A. Historic Name:

C. Other Name:

Ownership information:

KRIZANIC, STJEPAN & IVANA

5618 MORGANFORD RD

ST LOUIS MO 63116

2A. Architect:

Builder: Leonard, J. F.

2B. Arch. Style: 60 Late 19th/Early 20th c Amer. Movements

2C. Property Type: Building

Single Family Residence: 1 sty simple massed plan

2D. Date: 1925

**2E. Date(s)
of Alteration:**

2L. Ancil. Blgs: 0

2N. No. Stories: 1½

No. Bays:

**2J. Historic
Use:** 01 DOMESTIC

**2K. Historic
Sub-use:** 01A Single Dwelling

Current Use: 01 DOMESTIC

Integrity: Good/fair

Condition: Good

**Contributing to potential
historic district?** ☐ Yes
☒ No

2O. Structural system: WU Wood undetermined

2P. Wall material: 55 Aluminum

**2Q. Other
Material(s):** 99 OTHER: imitation stone ven

2R. Roof Shape: GB Gable

2S. Roof Material: comp shingle

2T. Roof Feature(s):

2U. Foundation: 65 CONCRETE

2V. Porch type: OB Other Bay

2Y. Environment/Outbuildings:

**Outbuilding contributing to
potential historic district?** ☐ Yes
☐ No

Date Surveyed: 1/24/2009

2X: Description/History:

Front gabled house has a roofless poured concrete porch.

Additions/Alterations:

Windows and doors have been replaced. Imitation stone veneer base at façade.



Photo date: 5/30/2008

City of St. Louis Cultural Resources Office

Holly Hills Neighborhood Survey

Lynn Josse and NiNi Harris
3/1/2010

Page 126 of 1643

5622 MORGAN FORD RD City Block: 5502

A. Historic Name:

C. Other Name:

Ownership information:

FEJZIC, NUSRET & SABINA

5622 MORGANFORD RD

ST LOUIS MO 63116

2A. Architect: Leonard, J. W.

Builder: Leonard, J. W.

2B. Arch. Style: 60 Late 19th/Early 20th c Amer. Movements

2C. Property Type: Building

Single Family Residence: 1 sty simple massed plan

2D. Date: 1925

**2E. Date(s)
of Alteration:**

2L. Ancil. Blgs: 0

2N. No. Stories: 1½

No. Bays:

**2J. Historic
Use:** 01 DOMESTIC

**2K. Historic
Sub-use:** 01A Single Dwelling

Current Use: 01 DOMESTIC

Integrity: Good/fair

Condition: Good

**Contributing to potential
historic district?** ☐ Yes
☒ No

2O. Structural system: WU Wood undetermined

2P. Wall material: 20 WOOD: pressed wood sidin

**2Q. Other
Material(s):**

2R. Roof Shape: GB Gable

2S. Roof Material: comp shingle

2T. Roof Feature(s):

2U. Foundation: 65 CONCRETE

2V. Porch type: OB Other Bay
hood

2Y. Environment/Outbuildings:

**Outbuilding contributing to
potential historic district?** ☐ Yes
☐ No

Date Surveyed: 1/24/2009

2X: Description/History:

Front gabled house has a roofless poured concrete porch and a gabled hood over the door.

Additions/Alterations:

Windows and doors have been replaced.



Photo date: 5/30/2008

City of St. Louis Cultural Resources Office

Holly Hills Neighborhood Survey

Lynn Josse and NiNi Harris
3/1/2010

Page 127 of 1643

5626 MORGAN FORD RD City Block: 5502

A. Historic Name:

C. Other Name:

Ownership information:

QUON, MARILIN

5626 MORGANFORD RD

ST LOUIS MO 63116

2A. Architect: Dedek, Wm.

Builder: Dedek, Wm.

2B. Arch. Style: 65 Bungalow/Craftsman

2C. Property Type: Building

Single Family Residence: 1 sty simple massed plan

2D. Date: 1923

2E. Date(s)
of Alteration:

2L. Ancil. Blgs: 0

2N. No. Stories: 1½

No. Bays:

2J. Historic Use: 01 DOMESTIC

2K. Historic Sub-use: 01A Single Dwelling

Current Use: 01 DOMESTIC

Integrity: Good/fair

Condition: Good

Contributing to potential
historic district? ☐ Yes
☒ No

2O. Structural system: WU Wood undetermined

2P. Wall material: 92 Vinyl

2Q. Other
Material(s):

2R. Roof Shape: GB Gable

2S. Roof Material: comp shingle

2T. Roof Feature(s): DR Dormer

2U. Foundation: 65 CONCRETE

2V. Porch type: OB Other Bay

2Y. Environment/Outbuildings:

Outbuilding contributing to
potential historic district? ☐ Yes
☐ No

Date Surveyed: 1/24/2009

2X: Description/History:

Side gabled house has a roofless poured concrete porch/stoop and a shed dormer facing the street. Original door and three-light transom are intact.

Additions/Alterations:

Windows have been replaced.



Photo date: 6/4/2008

City of St. Louis Cultural Resources Office

Holly Hills Neighborhood Survey

Lynn Josse and NiNi Harris
3/1/2010

Page 128 of 1643

5630 MORGAN FORD RD City Block: 5502

A. Historic Name:

C. Other Name:

Ownership information:

BOLIN, RICKEY R & VICKI L

5630 MORGANFORD RD

ST LOUIS MO 63116

2A. Architect: Fallot, Adolph

Builder: Fallot, Adolph

2B. Arch. Style: 60 Late 19th/Early 20th c Amer. Movements

2C. Property Type: Building

Single Family Residence: 1 sty simple massed plan

2D. Date: 1910

2E. Date(s)

2L. Ancil. Blgs: 0

of Alteration:

2N. No. Stories: 1½

No. Bays:

2J. Historic Use: 01 DOMESTIC

2K. Historic Sub-use: 01A Single Dwelling

Current Use: 01 DOMESTIC

Integrity: Good/fair

Condition: Good

Contributing to potential historic district? ☐ Yes ☒ No

2O. Structural system: WU Wood undetermined

2P. Wall material: 55 Aluminum

2Q. Other Material(s): 99 OTHER: imitation stone ven

2R. Roof Shape: GB Gable

2S. Roof Material:

2T. Roof Feature(s): DR Dormer

2U. Foundation: 65 CONCRETE

2V. Porch type: OB Other Bay

2Y. Environment/Outbuildings:

Outbuilding contributing to potential historic district? ☐ Yes ☐ No

Date Surveyed: 1/24/2009

2X: Description/History:

Front porch follow angle of sidewalk (which postdates the construction of the house after the widening of this part of Morgan Ford). Front gabled house with large shed dormer facing south.

Additions/Alterations:

porch and metal awning; imitation stone veneer at base of façade. New windows and door.



Photo date: 6/4/2008

City of St. Louis Cultural Resources Office

Holly Hills Neighborhood Survey

Lynn Josse and NiNi Harris
3/1/2010

Page 212 of 1643

5644 MORGAN FORD RD City Block: 5503

A. Historic Name:

C. Other Name:

Ownership information:

BABAN, MOHAMMED & NASRIN &
1050 WILLOW BROOK DR
ST LOUIS MO 63146

2A. Architect:

Builder:

2B. Arch. Style: 80 Other

2C. Property Type: Building
altered

2D. Date: c. 1910

2E. Date(s)
of Alteration:

2L. Ancil. Blgs: 0

2N. No. Stories: 1

No. Bays:

2J. Historic Use: 01 Domestic

2K. Historic Sub-use: 01A Single Dwelling

Current Use: 01 Domestic

Integrity: Poor

Condition: Good

Contributing to potential
historic district? ☐ Yes
☒ No

2O. Structural system: WU Wood undetermined

2P. Wall material: 92 Vinyl

2Q. Other
Material(s):

2R. Roof Shape: CG Hipped Gable

2S. Roof Material: comp shingle

2T. Roof Feature(s):

2U. Foundation: 46 Painted Stone

2V. Porch type: OB Other Bay

2Y. Environment/Outbuildings:

Outbuilding contributing to
potential historic district? ☐ Yes
☐ No

Date Surveyed: 8/24/2009

2X: Description/History:

This house is on the 1916 Sanborn map, sharing a large lot with 5648 Morgan Ford. The front door is at the left side of the Morgan Ford elevation at a small gabled porch. A small pair of modern windows faces Morgan Ford. Although this is one of the older frame houses in the survey area, there is little exterior evidence of this. There is no good evidence for a date of construction in the survey-level research.

Additions/Alterations:



Photo date: 6/4/2008

City of St. Louis Cultural Resources Office

Holly Hills Neighborhood Survey

Lynn Josse and NiNi Harris
3/1/2010

Page 213 of 1643

5648 MORGAN FORD RD City Block: 5503

A. Historic Name:

C. Other Name:

Ownership information:

BEAUVAIS, MICHELLE & JAMES R
5648 MORGANFORD RD
ST LOUIS MO 63116

2A. Architect: Rottler, Leo

Builder: Bornemann, Jno.

2B. Arch. Style: 40 Late Victorian

2C. Property Type: Building

21 Composite

2D. Date: 1906

2E. Date(s)
of Alteration:

2L. Ancil. Blgs: 1

2N. No. Stories: 1½

No. Bays:

2J. Historic Use: 01 DOMESTIC

2K. Historic Sub-use: 01A Single Dwelling

Current Use: 01 DOMESTIC

Integrity: Good/fair

Condition: Good

Contributing to potential
historic district? ☒ Yes
☐ No

2O. Structural system: LB Load-bearing Brick

2P. Wall material: 30 BRICK

2Q. Other
Material(s):

2R. Roof Shape: IG Intersecting Gable

2S. Roof Material: comp shingle

2T. Roof Feature(s): DR Dormer

2U. Foundation: 43 Limestone

2V. Porch type: OB Other Bay

2Y. Environment/Outbuildings:

Gravel drive, left, leads to a frame clapboard garage with a gabled roof.

Outbuilding contributing to
potential historic district? ☒ Yes
☐ No

Date Surveyed: 8/24/2009

2X: Description/History:

This red brick house has a front gabled left bay and a side gabled main volume. The porch, right, steps forward to the sidewalk. Its front brick wall has a slight arch to its footprint; this brown brick section contrasts with the red brick of the rest of the house. Egg and dart molded brick is used below the porch wall cap. The shed roofed porch has a dentilled wood frieze. An art glass double hung window is to the right of the original front door; at the left are two original 1/1 windows in segmental arched openings. Hipped dormer at right bay.

Additions/Alterations:

Porch columns are modern replacements.



Photo date: 6/4/2008

City of St. Louis Cultural Resources Office

Holly Hills Neighborhood Survey

Lynn Josse and NiNi Harris
3/1/2010

Page 214 of 1643

5650 MORGAN FORD RD City Block: 5503

A. Historic Name:

C. Other Name:

Ownership information:

ALLES, AUDREY

4755 ALMA

ST LOUIS MO 63116

2A. Architect: Nicol, C. R.

Builder: Nicol, C. R.

2B. Arch. Style: 60 Late 19th/Early 20th c Amer. Movements

2C. Property Type: Building

22 Bungalow/Bungaloid

2D. Date: 1928

2E. Date(s)
of Alteration: 1956

2L. Ancil. Blds: 0

2N. No. Stories: 1

No. Bays: 2

2J. Historic
Use: 01 DOMESTIC

2K. Historic
Sub-use: 01A Single Dwelling

Current Use: 01 DOMESTIC

Integrity: Good/fair

Condition: Good

Contributing to potential
historic district? ☒ Yes
☐ No

2O. Structural system: LB Load-bearing Brick

2P. Wall material: 30 BRICK

2Q. Other
Material(s):

2R. Roof Shape: GB Gable

2S. Roof Material: comp shingle

2T. Roof Feature(s):

2U. Foundation: 43 Limestone

2V. Porch type: OB Other Bay

2Y. Environment/Outbuildings:

Outbuilding contributing to
potential historic district? ☐ Yes
☐ No

Date Surveyed: 8/24/2009

2X: Description/History:

This front-gabled bungaloid house has a lower projecting gabled bay, left, and a gabled brick porch, right. The surface is variegated tan and brown brick. Modern-era detailing has been added, perhaps as part of the 1956 alterations. The front door is at the right side of the left bay; it has glass block sidelights. The window set at the right bay is a set of four wood sash hinged windows with red Roman bricks or tiles to either side. The front windows at the left bay are a replacement pair with a similar Roman brick treatment to either side.

Additions/Alterations:

\$1,200 addition to brick dwelling to owner Alles, 1956



Photo date: 6/4/2008

City of St. Louis Cultural Resources Office

Holly Hills Neighborhood Survey

Lynn Josse and NiNi Harris
3/1/2010

Page 215 of 1643

5656 MORGAN FORD RD City Block: 5503

A. Historic Name:

C. Other Name:

Ownership information:

MOLINO, MICHAEL S
25 BUCKINGHAM PL
ST CHARLES MO 63301

2A. Architect: Crowford, E

Builder: Seever, F

2B. Arch. Style: 65 Bungalow/Craftsman

2C. Property Type: Building

52 2-Family Flat

2D. Date: 1928

2E. Date(s)
of Alteration:

2L. Ancil. Blgs: 1

2N. No. Stories: 2

No. Bays: 3

2J. Historic Use: 01 Domestic

2K. Historic Sub-use: 01B Multiple Dwelling

Current Use: 01 Domestic

Integrity: Good/fair

Condition: Good

Contributing to potential
historic district? ☒ Yes
☐ No

2O. Structural system: LB Load-bearing Brick

2P. Wall material: 30 BRICK

2Q. Other
Material(s):

2R. Roof Shape: GB Gable

2S. Roof Material:

2T. Roof Feature(s):

2U. Foundation: 46 Painted Stone

2V. Porch type: FU Full

2Y. Environment/Outbuildings:

NC concrete block garage has hipped roof

Outbuilding contributing to
potential historic district? ☐ Yes
☒ No

Date Surveyed: 8/24/2009

2X: Description/History:

This dark variegated brick two-family building has a front gabled roof. Side elevations are red brick. A full-width front porch is unroofed. Triple sets of 3/1 windows center both stories.

Additions/Alterations:

White paint around the doors and first story windows and at the front porch alters the appearance of the building. Replacement front doors. Three brackets at front eaves are soffitted.



Photo date: 6/4/2008

City of St. Louis Cultural Resources Office

Holly Hills Neighborhood Survey

Lynn Josse and NiNi Harris
3/1/2010

Page 339 of 1643

5712 MORGAN FORD RD City Block: 5820

A. Historic Name:

C. Other Name:

Ownership information:

ZLIBANOVIC, ELDIN

5661 LEONA ST

ST LOUIS

MO

63116

2A. Architect:

Builder: Leonard, JH

2B. Arch. Style: 60 Late 19th/Early 20th c Amer. Movements

2C. Property Type: Building

52 2-Family Flat

2D. Date: 1925

2E. Date(s)
of Alteration:

2L. Ancil. Blgs: 0

2N. No. Stories: 2

No. Bays:

2J. Historic Use: 01 Domestic

2K. Historic Sub-use: 01B Multiple Dwelling

Current Use: 01 Domestic

Integrity: Good/fair

Condition: Good

Contributing to potential
historic district? ☒ Yes
☐ No

2O. Structural system: LB Load-bearing Brick

2P. Wall material: 30 BRICK

2Q. Other
Material(s):

2R. Roof Shape: PR Parapet

2S. Roof Material: not visible

2T. Roof Feature(s):

2U. Foundation: 43 Limestone

2V. Porch type: FU Full

2Y. Environment/Outbuildings:

Outbuilding contributing to
potential historic district? ☐ Yes
☐ No

Date Surveyed: 6/2/2009

2X: Description/History:

This two-family building has a striated red brick façade. An applied gable below the parapet wall has clearly been removed. The full-width brick porch is gabled. Terra cotta coping at parapet is intact.

Additions/Alterations:

Replacement doors and windows; porch gable end is covered with modern siding; applied gable removed at upper façade.



Photo date: 6/4/2008

City of St. Louis Cultural Resources Office

Holly Hills Neighborhood Survey

Lynn Josse and NiNi Harris
3/1/2010

Page 340 of 1643

5714 MORGAN FORD RD City Block: 5820

A. Historic Name:

C. Other Name:

Ownership information:

GLEASON, MICHAEL PATRICK &
8312 ROSALIE AVE
ST LOUIS MO

2A. Architect:

Builder: Leonard, JH

2B. Arch. Style: 60 Late 19th/Early 20th c Amer. Movements

2C. Property Type: Building

52 2-Family Flat

2D. Date: 1925

2E. Date(s)
of Alteration:

2L. Ancil. Blds: 1

2N. No. Stories: 2

No. Bays:

2J. Historic Use: 01 Domestic

2K. Historic Sub-use: 01B Multiple Dwelling

Current Use: 01 Domestic

Integrity: Good/fair

Condition: Good

Contributing to potential
historic district? ☒ Yes
☐ No

2O. Structural system: LB Load-bearing Brick

2P. Wall material: 30 BRICK

2Q. Other
Material(s):

2R. Roof Shape: PR Parapet

2S. Roof Material: not visible

2T. Roof Feature(s):

2U. Foundation: 43 Limestone

2V. Porch type: FU Full

2Y. Environment/Outbuildings:

Large frame garage is vinyl sided

Outbuilding contributing to
potential historic district? ☐ Yes
☒ No

Date Surveyed: 6/2/2009

2X: Description/History:

This two-family building has a striated red brick façade. An applied gable below the parapet wall has clearly been removed. The full-width brick porch is gabled. Terra cotta coping at parapet is intact. Three original 3/1 windows are evenly spaced at the second story; a single original 4/1 window is between two original doors at the first story.

Additions/Alterations:

applied gable removed at upper façade.



Photo date: 6/4/2008

City of St. Louis Cultural Resources Office

Holly Hills Neighborhood Survey

Lynn Josse and NiNi Harris
3/1/2010

Page 341 of 1643

5718 MORGAN FORD RD City Block: 5820

A. Historic Name:

C. Other Name:

Ownership information:

PFOERTNER, CARL O & BARBARA
3214 CHILDRESS
ST LOUIS MO 63139

2A. Architect:

Builder: Leonard, JH

2B. Arch. Style: 60 Late 19th/Early 20th c Amer. Movements

2C. Property Type: Building

Single Family Residence: 1 sty simple massed plan

2D. Date: 1925

2E. Date(s)
of Alteration:

2L. Ancil. Bldgs: 1

2N. No. Stories: 1½

No. Bays:

2J. Historic Use: 01 DOMESTIC

2K. Historic Sub-use: 01B Multiple Dwelling

Current Use: 01 DOMESTIC

Integrity: Good/fair

Condition: Good

Contributing to potential
historic district? ☐ Yes
☒ No

2O. Structural system: WU Wood undetermined

2P. Wall material: 92 Vinyl

2Q. Other
Material(s):

2R. Roof Shape: GB Gable

2S. Roof Material: comp shingle

2T. Roof Feature(s):

2U. Foundation: 65 CONCRETE

2V. Porch type: ST Stoop
AW Awning

2Y. Environment/Outbuildings:

Large frame garage is vinyl sided

Outbuilding contributing to
potential historic district? ☐ Yes
☒ No

Date Surveyed: 8/25/2009

2X: Description/History:

This front gabled house was constructed after the original bldg. on this site was moved to 4167 Wilmington (around the corner). The front door is just left of center; a single window is to its left and a pair at the right. The 3/1 attic window is original. This house replaces the one around the corner on Wilmington moved in 1925.

Additions/Alterations:

Replacement door; metal awnings at all façade openings; concrete porch.



Photo date: 6/4/2008

City of St. Louis Cultural Resources Office

Holly Hills Neighborhood Survey

Lynn Josse and NiNi Harris
3/1/2010

Page 342 of 1643

5720 MORGAN FORD RD City Block: 5820

A. Historic Name:

C. Other Name:

Ownership information:

HOOPS, SHIRLEY J
5720 MORGANFORD ROAD
ST LOUIS MO 63116

2A. Architect:

Builder: Leonard, Jno. H.

2B. Arch. Style: 60 Late 19th/Early 20th c Amer. Movements

2C. Property Type: Building

Single Family Residence: 1 sty simple massed plan

2D. Date: 1925

**2E. Date(s)
of Alteration:**

2L. Ancil. Blgs: 1

2N. No. Stories: 1

No. Bays:

**2J. Historic
Use:** 01 DOMESTIC

**2K. Historic
Sub-use:** 01A Single Dwelling

Current Use: 01 DOMESTIC

Integrity: Good/fair

Condition: Good

**Contributing to potential
historic district?** ☐ Yes
☒ No

2O. Structural system: WU Wood undetermined

2P. Wall material: 55 Aluminum

**2Q. Other
Material(s):**

2R. Roof Shape: GB Gable

2S. Roof Material: comp shingle

2T. Roof Feature(s):

2U. Foundation: 65 CONCRETE

2V. Porch type: OB Other Bay
AW Awning

2Y. Environment/Outbuildings:

Gabled frame garage retains original shiplap siding

**Outbuilding contributing to
potential historic district?** ☒ Yes
☐ No

Date Surveyed: 8/25/2009

2X: Description/History:

This front gabled house has the same plan as the one next door. The front door is just left of center; a single window is to its left and a pair at the right. Original 9-light front door.

Additions/Alterations:

Replacement windows. Awning-style roof at concrete porch.



Photo date: 6/4/2008

City of St. Louis Cultural Resources Office

Holly Hills Neighborhood Survey

Lynn Josse and NiNi Harris
3/1/2010

Page 343 of 1643

5722 MORGAN FORD RD City Block: 5820

A. Historic Name:

C. Other Name:

Ownership information:

RAY, DANIEL A & LEAH N HITTLER
5722 MORGANFORD RD
ST LOUIS MO 63113

2A. Architect:

Builder:

2B. Arch. Style: 60 Late 19th/Early 20th c Amer. Movements

2C. Property Type: Building

Single Family Residence: 1 sty simple massed plan

2D. Date: c. 1925

**2E. Date(s)
of Alteration:**

2L. Ancil. Blgs: 1

2N. No. Stories:

No. Bays:

**2J. Historic
Use:** 01 DOMESTIC

**2K. Historic
Sub-use:** 01A Single Dwelling

Current Use: 01 DOMESTIC

Integrity: Good/fair

Condition: Good

**Contributing to potential
historic district?** ☐ Yes
☒ No

2O. Structural system: WU Wood undetermined

2P. Wall material: 92 Vinyl

**2Q. Other
Material(s):**

2R. Roof Shape: GB Gable

2S. Roof Material: comp shingle

2T. Roof Feature(s):

2U. Foundation: 65 CONCRETE

2V. Porch type: OB Other Bay

2Y. Environment/Outbuildings:

Gabled garage has vinyl siding (retains some wood trim)

**Outbuilding contributing to
potential historic district?** ☐ Yes
☒ No

Date Surveyed: 8/25/2009

2X: Description/History:

This front gabled house has the same plan as the one next door. The front door is just left of center; a single window is to its left and a pair at the right.

Additions/Alterations:

Replacement front door; metal awning roof held up by trellis-style metal supports at concrete porch, left. Awning covers door and left window. Imitation stone veneer covers foundation at façade. Replacement façade windows.



Photo date: 6/4/2008

City of St. Louis Cultural Resources Office

Holly Hills Neighborhood Survey

Lynn Josse and NiNi Harris
3/1/2010

Page 1345 of 1643

5900-2 MORGAN FORD

City Block: 6026

Ownership information:

GAPAL INC, AMERICAN LEGION POS
5816 DEWEY AVE
ST LOUIS MO

A. Historic Name:

C. Other Name:

2A. Architect:

Builder: Leonard, J. H.

2B. Arch. Style: 60 Late 19th/Early 20th c Amer. Movements

2C. Property Type: Building

One part commercial block

2D. Date: 1926

2E. Date(s)
of Alteration:

2L. Ancil. Blgs: 1

2N. No. Stories: 1

No. Bays: 3

2J. Historic Use: 02 Commerce/Trade

2K. Historic Sub-use: 02A Business

Current Use: 02 Commerce/Trade

Integrity: Good/fair

Condition: Good

Contributing to potential
historic district? ☒ Yes
☐ No

2O. Structural system: LB Load-bearing Brick

2P. Wall material: 30 BRICK

2Q. Other
Material(s):

2R. Roof Shape: PR Parapet

2S. Roof Material: not visible

2T. Roof Feature(s):

2U. Foundation: 65 CONCRETE

2V. Porch type: none

2Y. Environment/Outbuildings:

There is a gabled frame garage clad in masonite siding.

Outbuilding contributing to
potential historic district? ☐ Yes
☒ No

Date Surveyed: 1/21/2009

2X: Description/History:

The three storefronts are reconfigured - brick bulkheads are below wood-framed storefront windows and transom lights.

Additions/Alterations:



Photo date: 6/4/2008

City of St. Louis Cultural Resources Office

Holly Hills Neighborhood Survey

Lynn Josse and NiNi Harris
3/1/2010

Page 1346 of 1643

5904 MORGAN FORD RD City Block: 6026

A. Historic Name:

C. Other Name:

Ownership information:

BRIMLEY, SCOTT
32623 NE 195TH ST
DUVALL WA 98019

2A. Architect:

Builder:

2B. Arch. Style: 60 Late 19th/Early 20th c Amer. Movements

2C. Property Type: Building

Single Family Residence: 1 sty simple massed plan

2D. Date: c. 1925

**2E. Date(s)
of Alteration:**

2L. Ancil. Blgs: 0

2N. No. Stories: 1

No. Bays:

**2J. Historic
Use:** 01 DOMESTIC

**2K. Historic
Sub-use:** 01A Single Dwelling

Current Use: 01 DOMESTIC

Integrity: Good/fair

Condition: Good

**Contributing to potential
historic district?** ☐ Yes
☒ No

2O. Structural system: WU Wood undetermined

2P. Wall material: 92 Vinyl

**2Q. Other
Material(s):**

2R. Roof Shape: GB Gable

2S. Roof Material: comp shingl

2T. Roof Feature(s):

2U. Foundation: 65 CONCRETE

2V. Porch type: FU Full

2Y. Environment/Outbuildings:

**Outbuilding contributing to
potential historic district?** ☐ Yes
☐ No

Date Surveyed: 1/21/2009

2X: Description/History:

Front gabled porch with battered brick piers stops just short of full width. Original 3/1 windows at façade. Front gable roof.

Additions/Alterations:

Brick porch may be historic addition (on concrete block base); new door; vinyl siding covers original window trim.



Photo date: 6/4/2008

City of St. Louis Cultural Resources Office

Holly Hills Neighborhood Survey

Lynn Josse and NiNi Harris
3/1/2010

Page 1347 of 1643

5908 MORGAN FORD RD City Block: 6026

A. Historic Name:

C. Other Name:

Ownership information:

FUSSNER, PATRICIA E & KELLY, ELAI
5908 MORGANFORD RD
ST LOUIS MO 63116

2A. Architect: Rollhaus, A.

Builder: Tepfer, Jr., L.

2B. Arch. Style: 60 Late 19th/Early 20th c Amer. Movements

2C. Property Type: Building

Single Family Residence: 1 sty simple massed plan

2D. Date: 1925

**2E. Date(s)
of Alteration:**

2L. Ancil. Blgs: 0

2N. No. Stories: 1½

No. Bays:

**2J. Historic
Use:** 01 DOMESTIC

**2K. Historic
Sub-use:** 01A Single Dwelling

Current Use: 01 DOMESTIC

Integrity: Good/fair

Condition: Good

**Contributing to potential
historic district?** ☐ Yes
☒ No

2O. Structural system: WU Wood undetermined

2P. Wall material: 63 ASPHALT

**2Q. Other
Material(s):**

2R. Roof Shape: GB Gable

2S. Roof Material: comp shingle

2T. Roof Feature(s):

2U. Foundation: 65 CONCRETE

2V. Porch type: FU Full

2Y. Environment/Outbuildings:

**Outbuilding contributing to
potential historic district?** ☐ Yes
☐ No

Date Surveyed: 1/21/2009

2X: Description/History:

Front gable roof; original sidelights.

Additions/Alterations:

Door and windows at façade are replacements



Photo date: 6/4/2008

City of St. Louis Cultural Resources Office

Holly Hills Neighborhood Survey

Lynn Josse and NiNi Harris
3/1/2010

Page 1348 of 1643

5910 MORGAN FORD RD City Block: 6026

A. Historic Name:

C. Other Name:

Ownership information:

FELTON, RICO & SHIELA O'GORMAN
5910 MORGANFORD RD
ST LOUIS MO 63116

2A. Architect: Burns, F.

Builder: Burns, F.

2B. Arch. Style: 60 Late 19th/Early 20th c Amer. Movements

2C. Property Type: Building

Single Family Residence: 1 sty simple massed plan

2D. Date: 1926

**2E. Date(s)
of Alteration:**

2L. Ancil. Blgs: 1

2N. No. Stories: 1

No. Bays:

**2J. Historic
Use:** 01 DOMESTIC

**2K. Historic
Sub-use:** 01A Single Dwelling

Current Use: 01 DOMESTIC

Integrity: Good/fair

Condition: Good

**Contributing to potential
historic district?** ☐ Yes
☐ No

2O. Structural system: WU Wood undetermined

2P. Wall material: 55 Aluminum

**2Q. Other
Material(s):**

2R. Roof Shape: GB Gable

2S. Roof Material: comp shingle

2T. Roof Feature(s):

2U. Foundation: 65 CONCRETE

2V. Porch type: FU Full

2Y. Environment/Outbuildings:

There is a gabled wooden car port.

**Outbuilding contributing to
potential historic district?** ☐ Yes
☒ No

Date Surveyed: 1/21/2009

2X: Description/History:

Front gable roof extends forward to cover brick porch. 4/1 window at left side of façade, 3/1 at right.

Additions/Alterations:

Replacement front door. Original trim not visible.



Photo date: 6/4/2008

City of St. Louis Cultural Resources Office

Holly Hills Neighborhood Survey

Lynn Josse and NiNi Harris
3/1/2010

Page 1349 of 1643

5914 MORGAN FORD RD City Block: 6026

A. Historic Name:

C. Other Name:

Ownership information:

ANDERSON, JASON M
5914 MORGANFORD RD
ST LOUIS MO 63116

2A. Architect:

Builder:

2B. Arch. Style: 60 Late 19th/Early 20th c Amer. Movements

2C. Property Type: Building

Single Family Residence: 1 sty simple massed plan

2D. Date: c. 1925

**2E. Date(s)
of Alteration:**

2L. Ancil. Blgs: 1

2N. No. Stories: 1

No. Bays:

**2J. Historic
Use:** 01 DOMESTIC

**2K. Historic
Sub-use:** 01A Single Dwelling

Current Use: 01 DOMESTIC

Integrity: Poor

Condition: Good

**Contributing to potential
historic district?** ☐ Yes
☒ No

2O. Structural system: WU Wood undetermined

2P. Wall material: 92 Vinyl

**2Q. Other
Material(s):**

2R. Roof Shape: GB Gable

2S. Roof Material: comp shingle

2T. Roof Feature(s):

2U. Foundation: 65 CONCRETE

2V. Porch type: OB Other Bay
AW Awning

2Y. Environment/Outbuildings:

There is a gabled masonry garage clad in stucco.
The original wooden roll-up door remains.

**Outbuilding contributing to
potential historic district?** ☒ Yes
☐ No

Date Surveyed: 1/21/2009

2X: Description/History:

Front gabled roof. Modern-era concrete porch with stylish curved stair to sidewalk. (Assessor's database says this was built in 1925)

Additions/Alterations:

Replacement door and windows at façade. No historic materials visible.



Photo date: 6/4/2008

City of St. Louis Cultural Resources Office

Holly Hills Neighborhood Survey

Lynn Josse and NiNi Harris
3/1/2010

Page 1350 of 1643

5918 MORGAN FORD RD City Block: 6026

A. Historic Name:

C. Other Name:

Ownership information:

BYE, LEO & TAMI SETZER

5918 MORGANFORD RD

ST LOUIS MO 63116

2A. Architect:

Builder: Brussel, J. H.

2B. Arch. Style: 65 Bungalow/Craftsman

2C. Property Type: Building

22 Bungalow/Bungalowoid

2D. Date: 1927

2E. Date(s)
of Alteration:

2L. Ancil. Blgs: 1

2N. No. Stories: 1½

No. Bays:

2J. Historic Use: 01 DOMESTIC

2K. Historic Sub-use: 01A Single Dwelling

Current Use: 01 DOMESTIC

Integrity: Good/fair

Condition: Good

Contributing to potential historic district? ☒ Yes
☐ No

2O. Structural system: LB Load-bearing Brick

2P. Wall material: 30 BRICK

2Q. Other
Material(s):

2R. Roof Shape: GB Gable

2S. Roof Material: comp shingle

2T. Roof Feature(s): DR Dormer

2U. Foundation: 43 Limestone

2V. Porch type: FU Full

2Y. Environment/Outbuildings:

There is a gable-roofed frame garage clad in vinyl siding.

Outbuilding contributing to potential historic district? ☐ Yes
☒ No

Date Surveyed: 1/21/2009

2X: Description/History:

Limestone foundation visible under concrete parging. Side gabled roof; shed roofed brick porch. The façade windows are original. (3/1s except for center window of first story, which is a 4/1).

Additions/Alterations:

Replacement front door.



Photo date: 6/4/2008

City of St. Louis Cultural Resources Office

Holly Hills Neighborhood Survey

Lynn Josse and NiNi Harris
3/1/2010

Page 1351 of 1643

5920 MORGAN FORD RD City Block: 6026

A. Historic Name:

C. Other Name:

Ownership information:

ERNST, RICHARD J
5920 MORGANFORD RD
ST LOUIS MO 63116

2A. Architect:

Builder: Brussell, John

2B. Arch. Style: 60 Late 19th/Early 20th c Amer. Movements

2C. Property Type: Building
14 Shotgun

2D. Date: 1936

**2E. Date(s)
of Alteration:**

2L. Ancil. Blgs: 1

2N. No. Stories: 1

No. Bays: 1

**2J. Historic
Use:** 01 DOMESTIC

**2K. Historic
Sub-use:** 01A Single Dwelling

Current Use: 01 DOMESTIC

Integrity: Good/fair

Condition: Good

**Contributing to potential
historic district?** ☐ Yes
☒ No

2O. Structural system: LB Load-bearing Brick

2P. Wall material: 30 BRICK

**2Q. Other
Material(s):**

2R. Roof Shape: GB Gable

2S. Roof Material: comp shingle

2T. Roof Feature(s):

2U. Foundation: 43 Limestone

2V. Porch type: OB Other Bay
AW Awning

2Y. Environment/Outbuildings:

There is a gable-roofed frame garage clad in vinyl siding.

**Outbuilding contributing to
potential historic district?** ☐ Yes
☒ No

Date Surveyed: 1/21/2009

2X: Description/History:

Front door may be original. Northern extension of façade follows line of front gable and has an arched opening to the gangway between buildings.

Additions/Alterations:

awning appears to be a 1950s addition.



Photo date: 6/4/2008

City of St. Louis Cultural Resources Office

Holly Hills Neighborhood Survey

Lynn Josse and NiNi Harris
3/1/2010

Page 1352 of 1643

5922 MORGAN FORD RD City Block: 6026

A. Historic Name:

C. Other Name:

Ownership information:

ISLAMOVIC, DAMIR

5922 MORGANFORD

ST LOUIS MO 63116

2A. Architect:

Builder:

2B. Arch. Style: 60 Late 19th/Early 20th c Amer. Movements

2C. Property Type: Building

Two part commercial block

2D. Date: c. 1926

**2E. Date(s)
of Alteration:**

2L. Ancil. Blgs: 0

2N. No. Stories: 2

No. Bays:

2J. Historic 01 Domestic

Use: 02 Commerce/Trade

2K. Historic 01B Multiple Dwelling

Sub-use: 02A Business

Current Use: 01 Domestic

Integrity: Good/fair

Condition: Good

**Contributing to potential
historic district?** ☒ Yes
☐ No

2O. Structural system: LB Load-bearing Brick

2P. Wall material: 30 BRICK

**2Q. Other
Material(s):**

2R. Roof Shape: PR Parapet

2S. Roof Material: not visible

2T. Roof Feature(s):

2U. Foundation: 43 Limestone

2V. Porch type: none

2Y. Environment/Outbuildings:

**Outbuilding contributing to
potential historic district?** ☐ Yes
☐ No

Date Surveyed: 1/21/2009

2X: Description/History:

The left storefront is intact, with a recessed entrance between storefront windows, all under a transom course. Gable hood over center door. Metal cornice; terra cotta coping. 3/1 windows at second story facing Morgan Ford. Stone foundation partially visible under parging.

Additions/Alterations:

Right storefront replaced with more contemporary storefront windows; center door to upstairs units is modern replacement.



Photo date: 6/4/2008

City of St. Louis Cultural Resources Office

Holly Hills Neighborhood Survey

Lynn Josse and NiNi Harris
3/1/2010

Page 1316 of 1643

6000 MORGAN FORD RD City Block: 6025

A. Historic Name:

C. Other Name:

Ownership information:

PLASSMEYER, TIMOTHY M
6000 MORGANFORD
ST LOUIS MO 63116

2A. Architect:

Builder:

2B. Arch. Style: 70 Modern Movements

2C. Property Type: Building

Single Family Residence: 1 sty compact Modern

2D. Date: 1958

2E. Date(s)
of Alteration:

2L. Ancil. Blgs: 0

2N. No. Stories: 1

No. Bays: 2

2J. Historic Use: 01 DOMESTIC

2K. Historic Sub-use: 01A Single Dwelling

Current Use: 01 DOMESTIC

Integrity: Good/fair

Condition: Good

Contributing to potential historic district? ☒ Yes
☐ No

2O. Structural system: CB Concrete Block

2P. Wall material: 30 BRICK

2Q. Other
Material(s):

2R. Roof Shape: HP Hipped

2S. Roof Material: comp shingle

2T. Roof Feature(s):

2U. Foundation: 65 CONCRETE

2V. Porch type: ST Stoop

2Y. Environment/Outbuildings:

Outbuilding contributing to potential historic district? ☐ Yes
☐ No

Date Surveyed: 6/4/2009

2X: Description/History:

Sanborn map indicates concrete block construction. The walls are variegated textured brick; red Roman-style brick (with suggestions of headers in some courses!) is used below the sill course facing Morgan Ford and around the front door. Metal awning at windows, left.

Additions/Alterations:

Replacement door and windows.



Photo date: 6/4/2008

City of St. Louis Cultural Resources Office

Holly Hills Neighborhood Survey

Lynn Josse and NiNi Harris
3/1/2010

Page 1317 of 1643

6002 MORGAN FORD RD City Block: 6025

A. Historic Name:

C. Other Name:

Ownership information:

HAMMER, JUDY
6002 MORGANFORD ROAD
ST LOUIS MO 63116

2A. Architect:

Builder: Brussel, J.

2B. Arch. Style: 60 Late 19th/Early 20th c Amer. Movements

2C. Property Type: Building

Single Family Residence: 1 sty simple massed plan

2D. Date: 1926

2E. Date(s)
of Alteration:

2L. Ancil. Blds: 1

2N. No. Stories: 1

No. Bays:

2J. Historic Use: 01 DOMESTIC

2K. Historic Sub-use: 01A Single Dwelling

Current Use: 01 DOMESTIC

Integrity: Good/fair

Condition: Good

Contributing to potential historic district? ☒ Yes
☐ No

2O. Structural system: LB Load-bearing Brick

2P. Wall material: 30 BRICK

2Q. Other
Material(s):

2R. Roof Shape: GB Gable

2S. Roof Material: comp shingle

2T. Roof Feature(s):

2U. Foundation: 65 CONCRETE

2V. Porch type: FU Full

2Y. Environment/Outbuildings:

This wide frame gable-roofed garage is covered with vinyl siding

Outbuilding contributing to potential historic district? ☐ Yes
☒ No

Date Surveyed: 6/4/2009

2X: Description/History:

This front gabled house has a striated red brick façade. The hipped brick porch is not quite full width.

Additions/Alterations:

Door is a replacement; façade windows replaced with fixed panes.



Photo date: 6/4/2008

City of St. Louis Cultural Resources Office

Holly Hills Neighborhood Survey

Lynn Josse and NiNi Harris
3/1/2010

Page 1318 of 1643

6006 MORGAN FORD RD City Block: 6025

A. Historic Name:

C. Other Name:

Ownership information:

SOLUTION WORX INC
2123 FRANZ PARK LA
ST LOUIS MO 63139

2A. Architect:

Builder: Brussel, J.

2B. Arch. Style: 60 Late 19th/Early 20th c Amer. Movements

2C. Property Type: Building

Single Family Residence: 1 sty simple massed plan

2D. Date: 1926

2E. Date(s)
of Alteration:

2L. Ancil. Blgs: 1

2N. No. Stories: 1

No. Bays:

2J. Historic Use: 01 DOMESTIC

2K. Historic Sub-use: 01A Single Dwelling

Current Use: 01 DOMESTIC

Integrity: Good/fair

Condition: Good

Contributing to potential
historic district? ☒ Yes
☐ No

2O. Structural system: LB Load-bearing Brick

2P. Wall material: 30 BRICK

2Q. Other
Material(s):

2R. Roof Shape: GB Gable

2S. Roof Material: comp shingle

2T. Roof Feature(s):

2U. Foundation: 65 CONCRETE

2V. Porch type: FU Full

2Y. Environment/Outbuildings:

This frame gable-roofed garage is covered with vinyl siding

Outbuilding contributing to
potential historic district? ☐ Yes
☒ No

Date Surveyed: 6/4/2009

2X: Description/History:

This front gabled house has a striated red brick façade. The gabled brick porch is not quite full width. The original Craftsman-era front door is intact.

Additions/Alterations:

Two additional trellis-style metal supports at the porch support the gable roof.



Photo date: 6/4/2008

City of St. Louis Cultural Resources Office

Holly Hills Neighborhood Survey

Lynn Josse and NiNi Harris
3/1/2010

Page 1319 of 1643

6010 MORGAN FORD RD City Block: 6025

A. Historic Name:

C. Other Name:

Ownership information:

VOGT, GEORGE J & ALMA E ETAL
6010 MORGANFORD ROAD
ST LOUIS MO 63116

2A. Architect:

Builder:

2B. Arch. Style: 65 Bungalow/Craftsman

2C. Property Type: Building

22 Bungalow/Bungalowoid

2D. Date: c. 1920

2E. Date(s)
of Alteration:

2L. Ancil. Blgs: 1

2N. No. Stories: 1½

No. Bays:

2J. Historic Use: 01 DOMESTIC

2K. Historic Sub-use: 01A Single Dwelling

Current Use: 01 DOMESTIC

Integrity: Good/fair

Condition: Good

Contributing to potential
historic district? ☐ Yes
☒ No

2O. Structural system: WU Wood undetermined

2P. Wall material: 92 Vinyl

2Q. Other
Material(s):

2R. Roof Shape: GB Gable

2S. Roof Material: comp shingle

2T. Roof Feature(s): DR Dormer

2U. Foundation: 46 Painted Stone

2V. Porch type: FU Full

2Y. Environment/Outbuildings:

The large frame gable-roofed garage is covered
with vinyl siding

Outbuilding contributing to
potential historic district? ☐ Yes
☒ No

Date Surveyed: 6/4/2009

2X: Description/History:

This side gabled house has a shed porch which is short of full-width. A shed dormer with three windows faces the street. Original 1/1 windows are visible at the first story (dormer windows are hard to make out under metal awning).

Additions/Alterations:

Replacement door. Stone foundation is lightly parged (or heavily painted). Original wood trim sided over.



Photo date: 6/4/2008

City of St. Louis Cultural Resources Office

Holly Hills Neighborhood Survey

Lynn Josse and NiNi Harris
3/1/2010

Page 1320 of 1643

6014 MORGAN FORD RD City Block: 6025

A. Historic Name:

C. Other Name:

Ownership information:

JENKINS, LINDA M
6014 MORGANFORD RD
ST LOUIS MO 63116

2A. Architect:

Builder: Leonard, J.

2B. Arch. Style: 60 Late 19th/Early 20th c Amer. Movements

2C. Property Type: Building

Single Family Residence: 1 sty simple massed plan

2D. Date: 1927

2E. Date(s)
of Alteration:

2L. Ancil. Blgs: 1

2N. No. Stories: 1

No. Bays:

2J. Historic Use: 01 DOMESTIC

2K. Historic Sub-use: 01A Single Dwelling

Current Use: 01 DOMESTIC

Integrity: Good/fair

Condition: Good

Contributing to potential
historic district? ☒ Yes
☐ No

2O. Structural system: LB Load-bearing Brick

2P. Wall material: 30 BRICK

2Q. Other
Material(s):

2R. Roof Shape: GB Gable

2S. Roof Material: comp shingle

2T. Roof Feature(s):

2U. Foundation: 65 CONCRETE

2V. Porch type: FU Full

2Y. Environment/Outbuildings:

Flat-roofed wood carport in back

Outbuilding contributing to
potential historic district? ☐ Yes
☒ No

Date Surveyed: 6/4/2009

2X: Description/History:

This front gabled house has a striated red brick façade and common red brick sides. The gabled brick porch is not quite full width. Three 3/1 windows are at the façade. Porch gable end retains uncovered wood trim and double drop lap wood siding.

Additions/Alterations:

Replacement front door.



Photo date: 6/4/2008

City of St. Louis Cultural Resources Office

Holly Hills Neighborhood Survey

Lynn Josse and NiNi Harris
3/1/2010

Page 1321 of 1643

6016 MORGAN FORD RD City Block: 6025

A. Historic Name:

C. Other Name:

Ownership information:

BOEHM, OLIVER F
6016 MORGANFORD RD
ST LOUIS MO 63116

2A. Architect: Schulte, B.

Builder: Schulte, B.

2B. Arch. Style: 60 Late 19th/Early 20th c Amer. Movements

2C. Property Type: Building
14 Shotgun

2D. Date: 1927

2E. Date(s)
of Alteration:

2L. Ancil. Blds: 0

2N. No. Stories: 1

No. Bays:

2J. Historic Use: 01 DOMESTIC

2K. Historic Sub-use: 01A Single Dwelling

Current Use: 01 DOMESTIC

Integrity: Good/fair

Condition: Good

Contributing to potential
historic district? ☒ Yes
☐ No

2O. Structural system: LB Load-bearing Brick

2P. Wall material: 30 BRICK

2Q. Other
Material(s):

2R. Roof Shape: GB Gable

2S. Roof Material: comp shingle

2T. Roof Feature(s):

2U. Foundation: 65 CONCRETE

2V. Porch type: OB Other Bay

2Y. Environment/Outbuildings:

Outbuilding contributing to
potential historic district? ☐ Yes
☐ No

Date Surveyed: 6/4/2009

2X: Description/History:

This front gabled house has a striated red brick façade and common red brick sides. The gabled brick porch is at the right bay, and the front door is original.

Additions/Alterations:

Front window, left, replaced fixed pane picture window.



Photo date: 6/4/2008

City of St. Louis Cultural Resources Office

Holly Hills Neighborhood Survey

Lynn Josse and NiNi Harris
3/1/2010

Page 1322 of 1643

6018 MORGAN FORD RD City Block: 6025

A. Historic Name:

C. Other Name:

Ownership information:

BRAUN, SUSAN P
6018 MORGANFORD RD
ST LOUIS MO 63116

2A. Architect: McDermott, E.

Builder: McDermott, E.

2B. Arch. Style: 65 Bungalow/Craftsman

2C. Property Type: Building

22 Bungalow/Bungalowoid

2D. Date: 1927

2E. Date(s)
of Alteration:

2L. Ancil. Blgs: 1

2N. No. Stories: 1½

No. Bays:

2J. Historic Use: 01 DOMESTIC

2K. Historic Sub-use: 01A Single Dwelling

Current Use: 01 DOMESTIC

Integrity: Good/fair

Condition: Good

Contributing to potential
historic district? ☐ Yes
☒ No

2O. Structural system: WU Wood undetermined

2P. Wall material: 63 ASPHALT

2Q. Other
Material(s):

2R. Roof Shape: GB Gable

2S. Roof Material: comp shingle

2T. Roof Feature(s): DR Dormer

2U. Foundation: 65 CONCRETE

2V. Porch type: FU Full

2Y. Environment/Outbuildings:

Vinyl-sided gabled frame garage in back

Outbuilding contributing to
potential historic district? ☐ Yes
☒ No

Date Surveyed: 6/4/2009

2X: Description/History:

This frame bungalow is clad with imitation brick shingle siding. Its shed-roofed front porch is just short of full width; tan striated brick piers and open railing are historic, possibly original. Gable dormer.

Additions/Alterations:

Replacement door and windows; vinyl siding and metal awning at dormer.



Photo date: 6/4/2008

City of St. Louis Cultural Resources Office

Holly Hills Neighborhood Survey

Lynn Josse and NiNi Harris
3/1/2010

Page 1323 of 1643

6020 MORGAN FORD RD City Block: 6025

A. Historic Name:

C. Other Name:

Ownership information:

KAISER, RAYMOND E & HELEN E
6020 MORGANFORD
ST LOUIS MO 63116

2A. Architect: McDermott, E.

Builder: McDermott, E.

2B. Arch. Style: 65 Bungalow/Craftsman

2C. Property Type: Building

22 Bungalow/Bungalowoid

2D. Date: 1927

2E. Date(s)
of Alteration:

2L. Ancil. Blgs: 1

2N. No. Stories: 1½

No. Bays:

2J. Historic Use: 01 DOMESTIC

2K. Historic Sub-use: 01A Single Dwelling

Current Use: 01 DOMESTIC

Integrity: Good/fair

Condition: Good

Contributing to potential
historic district? ☐ Yes
☒ No

2O. Structural system: WU Wood undetermined

2P. Wall material: 63 ASPHALT

2Q. Other
Material(s):

2R. Roof Shape: GB Gable

2S. Roof Material: comp shingle

2T. Roof Feature(s): DR Dormer

2U. Foundation: 65 CONCRETE

2V. Porch type: FU Full

2Y. Environment/Outbuildings:

Cedar siding on gabled frame garage.

Outbuilding contributing to
potential historic district? ☐ Yes
☒ No

Date Surveyed: 6/4/2009

2X: Description/History:

This frame bungalow is clad with imitation brick shingle siding. Its shed-roofed front porch is just short of full width; wood porch structure on concrete base. Gable dormer. Original 3/1 windows at façade.

Additions/Alterations:

Replacement door; vinyl siding and metal awning at dormer (awning at all south-facing windows as well).



Photo date: 6/4/2008

City of St. Louis Cultural Resources Office

Holly Hills Neighborhood Survey

Lynn Josse and NiNi Harris
3/1/2010

Page 1470 of 1643

6102 MORGAN FORD RD City Block: 6058

A. Historic Name:

C. Other Name:

Ownership information:

HUYNH, DUC H & PHUNG T NGUYEN
6102 MORGANFORD RD
ST LOUIS MO 63116

2A. Architect:

Builder:

2B. Arch. Style: 70 Modern Movements

2C. Property Type: Building

Single Family Residence: 1 sty compact Modern

2D. Date: c. 1965

2E. Date(s)
of Alteration:

2L. Ancil. Blds: 0

2N. No. Stories: 1

No. Bays:

2J. Historic Use: 01 DOMESTIC

2K. Historic Sub-use: 01A Single Dwelling

Current Use: 01 DOMESTIC

Integrity: Good/fair

Condition: Good

Contributing to potential
historic district? ☐ Yes
☒ No

2O. Structural system: CB Concrete Block

2P. Wall material: 30 BRICK

2Q. Other
Material(s):

2R. Roof Shape: HP Hipped

2S. Roof Material: comp shingle

2T. Roof Feature(s):

2U. Foundation: 65 CONCRETE

2V. Porch type: AW Awning

2Y. Environment/Outbuildings:

Outbuilding contributing to
potential historic district? ☐ Yes
☐ No

Date Surveyed: 6/4/2009

2X: Description/History:

There are two sets of building permits for this row of houses, so the date from the assessor's database is used. The variegated brick veneer is punctuated by concrete imitation Roman brick, which used below the sill level at the left side of the front door and around the door itself. A built-in garage is accessed by a driveway and garage door at the left side of the façade. Original windows; fiberglass awning

Additions/Alterations:

Replacement door.



Photo date: 5/19/2009

City of St. Louis Cultural Resources Office

Holly Hills Neighborhood Survey

Lynn Josse and NiNi Harris
3/1/2010

Page 1471 of 1643

6106 MORGAN FORD RD City Block: 6058

A. Historic Name:

C. Other Name:

Ownership information:

LUMPKINS, STEVE J & JOANN M
6106 MORGANFORD RD
ST LOUIS MO 63116

2A. Architect:

Builder:

2B. Arch. Style: 70 Modern Movements

2C. Property Type: Building

Single Family Residence: 1 sty compact Modern

2D. Date: c. 1965

2E. Date(s)
of Alteration:

2L. Ancil. Bldgs: 1

2N. No. Stories: 1

No. Bays:

2J. Historic Use: 01 DOMESTIC

2K. Historic Sub-use: 01A Single Dwelling

Current Use: 01 DOMESTIC

Integrity: Good/fair

Condition: Good

Contributing to potential
historic district? ☐ Yes
☒ No

2O. Structural system: CB Concrete Block

2P. Wall material: 30 BRICK

2Q. Other Material(s): 99 OTHER: imitation stone ven

2R. Roof Shape: HP Hipped

2S. Roof Material: comp shingle

2T. Roof Feature(s):

2U. Foundation: 65 CONCRETE

2V. Porch type: AW Awning

2Y. Environment/Outbuildings:

The hipped garage is sided with asbestos

Outbuilding contributing to
potential historic district? ☐ Yes
☒ No

Date Surveyed: 6/4/2009

2X: Description/History:

There are two sets of building permits for this row of houses, so the date from the assessor's database is used. The variegated brick veneer is punctuated by imitation stone veneer. Fiberglass awning.

Additions/Alterations:

replacement door.



Photo date: 6/4/2008

City of St. Louis Cultural Resources Office

Holly Hills Neighborhood Survey

Lynn Josse and NiNi Harris
3/1/2010

Page 1472 of 1643

6110 MORGAN FORD RD City Block: 6058

A. Historic Name:

C. Other Name:

Ownership information:

LEICHT, ROBERT S
6110 MORGANFORD RD
ST LOUIS MO 63116

2A. Architect:

Builder:

2B. Arch. Style: 70 Modern Movements

2C. Property Type: Building

Single Family Residence: 1 sty compact Modern

2D. Date: c. 1965

2E. Date(s)
of Alteration:

2L. Ancil. Blgs: 0

2N. No. Stories: 1

No. Bays:

2J. Historic Use: 01 DOMESTIC

2K. Historic Sub-use: 01A Single Dwelling

Current Use: 01 DOMESTIC

Integrity: Good/fair

Condition: Good

Contributing to potential
historic district? ☐ Yes
☒ No

2O. Structural system: CB Concrete Block

2P. Wall material: 30 BRICK

2Q. Other
Material(s):

2R. Roof Shape: HP Hipped

2S. Roof Material: comp shingle

2T. Roof Feature(s):

2U. Foundation: 65 CONCRETE

2V. Porch type: AW Awning

2Y. Environment/Outbuildings:

Outbuilding contributing to
potential historic district? ☐ Yes
☐ No

Date Surveyed: 6/4/2009

2X: Description/History:

There are two sets of building permits for this row of houses, so the date from the assessor's database is used. The variegated brick veneer is punctuated by imitation stone veneer.

Additions/Alterations:

replacement windows



Photo date: 6/4/2008

City of St. Louis Cultural Resources Office

Holly Hills Neighborhood Survey

Lynn Josse and NiNi Harris
3/1/2010

Page 1473 of 1643

6114 MORGAN FORD RD City Block: 6058

A. Historic Name:

C. Other Name:

Ownership information:

NATCAM LLC

716 DEER VUE LANE

FENTON MO 63026

2A. Architect:

Builder:

2B. Arch. Style: 60 Late 19th/Early 20th c Amer. Movements

2C. Property Type: Building

51 Duplex (Double House)

2D. Date: c. 1889

**2E. Date(s)
of Alteration:**

2L. Ancil. Blgs: 0

2N. No. Stories: 1½

No. Bays:

**2J. Historic
Use:** 01 Domestic

**2K. Historic
Sub-use:** 01B Multiple Dwelling

Current Use: 01 Domestic

Integrity: Good/fair

Condition: Good

**Contributing to potential
historic district?** ☐ Yes
☒ No

2O. Structural system: WU Wood undetermined

2P. Wall material: 92 Vinyl

**2Q. Other
Material(s):**

2R. Roof Shape: IG Intersecting Gable

2S. Roof Material: comp shingle

2T. Roof Feature(s):

2U. Foundation: 65 CONCRETE

2V. Porch type: AW Awning

2Y. Environment/Outbuildings:

**Outbuilding contributing to
potential historic district?** ☐ Yes
☐ No

Date Surveyed: 6/4/2009

2X: Description/History:

The front of this wide duplex is a hipped gable. No original features visible. The assessor's database gives the 1889 date, which is consistent with known buildings on the Lillienkamp farmstead.

Additions/Alterations:



Photo date: 6/4/2008

City of St. Louis Cultural Resources Office

Holly Hills Neighborhood Survey

Lynn Josse and NiNi Harris
3/1/2010

Page 1474 of 1643

6118 MORGAN FORD RD City Block: 6058

A. Historic Name:

C. Other Name:

Ownership information:

KATZ, LORRAINE B TRS

6118 MORGANFORD

ST LOUIS MO 63116

2A. Architect:

Builder:

2B. Arch. Style: 70 Modern Movements

2C. Property Type: Building

Single Family Residence: 1 sty compact Modern

2D. Date: c. 1965

**2E. Date(s)
of Alteration:**

2L. Ancil. Blgs: 1

2N. No. Stories: 1

No. Bays:

**2J. Historic
Use:** 01 DOMESTIC

**2K. Historic
Sub-use:** 01A Single Dwelling

Current Use: 01 DOMESTIC

Integrity: Good/fair

Condition: Good

**Contributing to potential
historic district?** ☐ Yes
☒ No

2O. Structural system: CB Concrete Block

2P. Wall material: 30 BRICK

**2Q. Other
Material(s):**

2R. Roof Shape: HP Hipped

2S. Roof Material: comp shingle

2T. Roof Feature(s):

2U. Foundation: 65 CONCRETE

2V. Porch type: AW Awning

2Y. Environment/Outbuildings:

The concrete block garage has a gable roof

**Outbuilding contributing to
potential historic district?** ☐ Yes
☒ No

Date Surveyed: 6/4/2009

2X: Description/History:

There are two sets of building permits for this row of houses, so the date from the assessor's database is used. Variegated brick is used at the exterior. The front door has an imitation stone veneer surround. Windows are original. Metal awning.

Additions/Alterations:

Replacement door.



Photo date: 6/4/2008

City of St. Louis Cultural Resources Office

Holly Hills Neighborhood Survey

Lynn Josse and NiNi Harris
3/1/2010

Page 1475 of 1643

6122 MORGAN FORD RD City Block: 6058

A. Historic Name:

C. Other Name:

Ownership information:

ZIEGLER, SCOTT

6122 MORGANFORD RD

ST LOUIS MO 63116

2A. Architect:

Builder:

2B. Arch. Style: 70 Modern Movements

2C. Property Type: Building

Single Family Residence: 1 sty compact Modern

2D. Date: c. 1965

2E. Date(s)

2L. Ancil. Blgs: 1

of Alteration:

2N. No. Stories: 1

No. Bays:

2J. Historic Use: 01 DOMESTIC

2K. Historic Sub-use: 01A Single Dwelling

Current Use: 01 DOMESTIC

Integrity: Good/fair

Condition: Good

Contributing to potential historic district? ☐ Yes ☒ No

2O. Structural system: CB Concrete Block

2P. Wall material: 30 BRICK

2Q. Other Material(s): 99 OTHER: imitation stone ven

2R. Roof Shape: HP Hipped

2S. Roof Material: comp shingle

2T. Roof Feature(s):

2U. Foundation: 65 CONCRETE

2V. Porch type: AW Awning

2Y. Environment/Outbuildings:

The garage has a hipped roof and asbestos siding

Outbuilding contributing to potential historic district? ☐ Yes ☒ No

Date Surveyed: 6/4/2009

2X: Description/History:

There are two sets of building permits for this row of houses, so the date from the assessor's database is used. Variegated brick is used at the exterior. The front door has an imitation stone veneer surround. Windows are original. Fiberglass awning.

Additions/Alterations:

Replacement door.



Photo date: 6/4/2008

City of St. Louis Cultural Resources Office

Holly Hills Neighborhood Survey

Lynn Josse and NiNi Harris
3/1/2010

Page 1476 of 1643

6126 MORGAN FORD RD City Block: 6058

A. Historic Name:

C. Other Name:

Ownership information:

GIOIA, MATTHEW

6126 MORGANFORD RD

ST LOUIS MO 63116

2A. Architect:

Builder:

2B. Arch. Style: 70 Modern Movements

2C. Property Type: Building

Single Family Residence: 1 sty compact Modern

2D. Date: c. 1965

**2E. Date(s)
of Alteration:**

2L. Ancil. Blgs: 1

2N. No. Stories: 1

No. Bays:

**2J. Historic
Use:** 01 DOMESTIC

**2K. Historic
Sub-use:** 01A Single Dwelling

Current Use: 01 DOMESTIC

Integrity: Good/fair

Condition: Good

**Contributing to potential
historic district?** ☐ Yes
☒ No

2O. Structural system: CB Concrete Block

2P. Wall material: 30 BRICK

**2Q. Other
Material(s):** 99 OTHER: imitation stone ven

2R. Roof Shape: HP Hipped

2S. Roof Material: comp shingle

2T. Roof Feature(s):

2U. Foundation: 65 CONCRETE

2V. Porch type: AW Awning

2Y. Environment/Outbuildings:

The garage has a hipped roof and asbestos siding

**Outbuilding contributing to
potential historic district?** ☐ Yes
☒ No

Date Surveyed: 6/4/2009

2X: Description/History:

There are two sets of building permits for this row of houses, so the date from the assessor's database is used. Variegated brick is used at the exterior. The front door has an imitation stone veneer surround. Metal awning.

Additions/Alterations:

Replacement door and windows.



Photo date: 6/7/2008

City of St. Louis Cultural Resources Office

Holly Hills Neighborhood Survey

Lynn Josse and NiNi Harris
3/1/2010

Page 1477 of 1643

6130 MORGAN FORD RD City Block: 6058

A. Historic Name:

C. Other Name:

Ownership information:

GIBSON, ADAM

6130 MORGANFORD RD

ST LOUIS MO 63116

2A. Architect:

Builder:

2B. Arch. Style: 70 Modern Movements

2C. Property Type: Building

Single Family Residence: 1 sty compact Modern

2D. Date: c. 1965

2E. Date(s)

2L. Ancil. Blgs: 1

of Alteration:

2N. No. Stories: 1

No. Bays:

2J. Historic Use: 01 DOMESTIC

2K. Historic Sub-use: 01A Single Dwelling

Current Use: 01 DOMESTIC

Integrity: Good/fair

Condition: Good

Contributing to potential historic district? ☐ Yes ☒ No

2O. Structural system: CB Concrete Block

2P. Wall material: 30 BRICK

2Q. Other Material(s): 99 OTHER: imitation stone ven

2R. Roof Shape: HP Hipped

2S. Roof Material: comp shingle

2T. Roof Feature(s):

2U. Foundation: 65 CONCRETE

2V. Porch type: AW Awning

2Y. Environment/Outbuildings:

The garage has a hipped roof and asbestos siding

Outbuilding contributing to potential historic district? ☐ Yes ☒ No

Date Surveyed: 6/4/2009

2X: Description/History:

There are two sets of building permits for this row of houses, so the date from the assessor's database is used. A light salmon-orange brick is used at the exterior. The front door has an imitation stone veneer surround. Metal awning. Round glass block window, right. Original metal window, left.

Additions/Alterations:

Replacement door.



Photo date: 6/7/2008

City of St. Louis Cultural Resources Office

Holly Hills Neighborhood Survey

Lynn Josse and NiNi Harris
3/1/2010

Page 1478 of 1643

6134 MORGAN FORD RD City Block: 6058

A. Historic Name:

C. Other Name:

Ownership information:

BUTTREY, ROBERT L & FLORENCE L
6134 MORGANFORD RD
ST LOUIS MO 63116

2A. Architect:

Builder:

2B. Arch. Style: 70 Modern Movements

2C. Property Type: Building

Single Family Residence: 1 sty compact Modern

2D. Date: c. 1965

2E. Date(s)
of Alteration:

2L. Ancil. Blgs: 1

2N. No. Stories: 1

No. Bays:

2J. Historic Use: 01 DOMESTIC

2K. Historic Sub-use: 01A Single Dwelling

Current Use: 01 DOMESTIC

Integrity: Good/fair

Condition: Good

Contributing to potential
historic district? ☐ Yes
☒ No

2O. Structural system: CB Concrete Block

2P. Wall material: 30 BRICK

2Q. Other Material(s): 99 OTHER: imitation stone ven

2R. Roof Shape: HP Hipped

2S. Roof Material: comp shingle

2T. Roof Feature(s):

2U. Foundation: 65 CONCRETE

2V. Porch type: AW Awning

2Y. Environment/Outbuildings:

There is a gabled frame shed clad in wooden siding.

Outbuilding contributing to
potential historic district? ☐ Yes
☒ No

Date Surveyed: 6/4/2009

2X: Description/History:

There are two sets of building permits for this row of houses, so the date from the assessor's database is used. Variegated brick is used at the exterior. The front door has an imitation stone veneer surround.

Additions/Alterations:

Vinyl replacement windows.



Photo date: 6/7/2008

City of St. Louis Cultural Resources Office

Holly Hills Neighborhood Survey

Lynn Josse and NiNi Harris
3/1/2010

Page 1479 of 1643

6136 MORGAN FORD RD City Block: 6058

A. Historic Name:

C. Other Name:

Ownership information:

RUDDEN, EDWARD M
6136 MORGANFORD RD
ST LOUIS MO 63116

2A. Architect:

Builder:

2B. Arch. Style: altered (?)

2C. Property Type: Building
garage

2D. Date: c. 1960

2E. Date(s)
of Alteration:

2L. Ancil. Blgs: 0

2N. No. Stories: 1

No. Bays:

2J. Historic Use: 02 Commerce/Trade

2K. Historic Sub-use: 02A Business

Current Use: 01 DOMESTIC

Integrity: Good/fair

Condition: Good

Contributing to potential
historic district? ☐ Yes
☒ No

2O. Structural system: CB Concrete Block

2P. Wall material: 99 OTHER: imitation stone ven

2Q. Other
Material(s):

2R. Roof Shape: GB Gable

2S. Roof Material: comp shingle

2T. Roof Feature(s):

2U. Foundation:

2V. Porch type:

2Y. Environment/Outbuildings:

Outbuilding contributing to
potential historic district? ☐ Yes
☐ No

Date Surveyed: 6/4/2009

2X: Description/History:

This gable-fronted building facing Rosa is listed as a shop on c. 1960s Sanborn maps. The exterior is clad with imitation stone veneer. The flush wood vergeboard is intact. Some original 2/2 horizontal-paned windows are intact.

Additions/Alterations:



Photo date: 11/17/2008

City of St. Louis Cultural Resources Office

Holly Hills Neighborhood Survey

Lynn Josse and NiNi Harris
3/1/2010

Page 1450 of 1643

6142-4 MORGAN FORD

City Block: 6057

Ownership information:

OUST INVESTMENTS LLC
2001 HANLEY CENTER STE 300
ST LOUIS MO 63144

A. Historic Name:

C. Other Name:

2A. Architect:

Builder:

2B. Arch. Style: 71 Moderne

2C. Property Type: Building
Walk-Up (4 family)

2D. Date: 1942

2E. Date(s)
of Alteration:

2L. Ancil. Bldgs: 0

2N. No. Stories: 2

No. Bays: 3

2J. Historic Use: 01 Domestic

2K. Historic Sub-use: 01B Multiple Dwelling

Current Use: 01 Domestic

Integrity: Good/fair

Condition: Good

Contributing to potential
historic district? ☒ Yes
☐ No

2O. Structural system: LB Load-bearing Brick

2P. Wall material: 30 BRICK

2Q. Other
Material(s):

2R. Roof Shape: PR Parapet

2S. Roof Material: not visible

2T. Roof Feature(s):

2U. Foundation: 43 Limestone

2V. Porch type: none

2Y. Environment/Outbuildings:

Outbuilding contributing to
potential historic district? ☐ Yes
☐ No

Date Surveyed: 8/25/2009

2X: Description/History:

This symmetrical 3-bay building has a variegated velvet-texture brick façade. Blond brick forms highlights at the sills, lintels, around the front door and in courses across the window level and parapet. Side elevations are red brick. The façade's coping is concrete with a worn scalloped pattern still visible. The center bay projects about an inch and its parapet wall is peaked.

Additions/Alterations:

Replacement door, windows.



Photo date: 6/7/2008

City of St. Louis Cultural Resources Office

Holly Hills Neighborhood Survey

Lynn Josse and NiNi Harris
3/1/2010

Page 1451 of 1643

6146-8 MORGAN FORD

City Block: 6057

Ownership information:

OUST INVESTMENTS LLC
2001 HANLEY CENTER STE 300
ST LOUIS MO 63144

A. Historic Name:

C. Other Name:

2A. Architect:

Builder:

2B. Arch. Style: 71 Moderne

2C. Property Type: Building
Walk-Up (4 family)

2D. Date: 1942

2E. Date(s)
of Alteration:

2L. Ancil. Bldgs: 0

2N. No. Stories: 2

No. Bays: 3

2J. Historic Use: 01 Domestic

2K. Historic Sub-use: 01B Multiple Dwelling

Current Use: 01 Domestic

Integrity: Good/fair

Condition: Good

Contributing to potential
historic district? ☒ Yes
☐ No

2O. Structural system: LB Load-bearing Brick

2P. Wall material: 30 BRICK

2Q. Other
Material(s):

2R. Roof Shape: PR Parapet

2S. Roof Material: not visible

2T. Roof Feature(s):

2U. Foundation: 43 Limestone

2V. Porch type: none

2Y. Environment/Outbuildings:

Outbuilding contributing to
potential historic district? ☐ Yes
☐ No

Date Surveyed: 8/25/2009

2X: Description/History:

This symmetrical 3-bay building has a variegated brick façade. Darker brick forms highlights at the sills, around the front door and in courses (vertical and horizontal). Side elevations are red brick. The façade's coping is concrete.

Additions/Alterations:

Replacement door, windows.



Photo date: 6/7/2008

City of St. Louis Cultural Resources Office

Holly Hills Neighborhood Survey

Lynn Josse and NiNi Harris
3/1/2010

Page 1452 of 1643

6150-2 MORGAN FORD

City Block: 6057

Ownership information:

JUAREZ, JOEL & JUANITA
3638 BOSTONS FARM DR
BRIDGETON MO 63044

A. Historic Name:

C. Other Name:

2A. Architect:

Builder:

2B. Arch. Style: 71 Moderne

2C. Property Type: Building
Walk-Up (4 family)

2D. Date: 1942

2E. Date(s)
of Alteration:

2L. Ancil. Bldgs: 0

2N. No. Stories: 2

No. Bays: 3

2J. Historic Use: 01 Domestic

2K. Historic Sub-use: 01B Multiple Dwelling

Current Use: 01 Domestic

Integrity: Good/fair

Condition: Good

Contributing to potential
historic district? ☒ Yes
☐ No

2O. Structural system: LB Load-bearing Brick

2P. Wall material: 30 BRICK

2Q. Other
Material(s):

2R. Roof Shape: PR Parapet

2S. Roof Material: not visible

2T. Roof Feature(s):

2U. Foundation: 43 Limestone

2V. Porch type: none

2Y. Environment/Outbuildings:

Outbuilding contributing to
potential historic district? ☐ Yes
☐ No

Date Surveyed: 8/25/2009

2X: Description/History:

This symmetrical 3-bay building has a variegated brick façade. Tan brick highlights sills, lintels, around the front door and in patterns and panels.). Side elevations are red brick. The façade's coping is concrete. At the two outer bays, each story has a pair of 3/1 windows with horizontal panes in the upper sash.

Additions/Alterations:

Replacement door. Metal awning over front door.



Photo date: 6/7/2008

City of St. Louis Cultural Resources Office

Holly Hills Neighborhood Survey

Lynn Josse and NiNi Harris
3/1/2010

Page 1453 of 1643

6154-6 MORGAN FORD

City Block: 6057

Ownership information:

JUARAZ, JOEL & JUANITA
3638 BOSTON FARM DR
BRIDGETON MO 63044

A. Historic Name:

C. Other Name:

2A. Architect:

Builder:

2B. Arch. Style: 71 Moderne

2C. Property Type: Building
Walk-Up (4 family)

2D. Date: 1942

2E. Date(s)
of Alteration:

2L. Ancil. Blds: 0

2N. No. Stories: 2

No. Bays: 3

2J. Historic Use: 01 Domestic

2K. Historic Sub-use: 01B Multiple Dwelling

Current Use: 01 Domestic

Integrity: Good/fair

Condition: Good

Contributing to potential
historic district? ☒ Yes
☐ No

2O. Structural system: LB Load-bearing Brick

2P. Wall material: 30 BRICK

2Q. Other
Material(s):

2R. Roof Shape: PR Parapet

2S. Roof Material: not visible

2T. Roof Feature(s):

2U. Foundation: 43 Limestone

2V. Porch type: none

2Y. Environment/Outbuildings:

Outbuilding contributing to
potential historic district? ☐ Yes
☐ No

Date Surveyed: 8/25/2009

2X: Description/History:

This symmetrical 3-bay building has a dark red brick façade. Dark brown brick highlights sills, around the front door and in courses and panels. Side elevations are red brick. The façade's coping is concrete. At the two outer bays, each story has a pair of 4/1 windows with square panes in the upper sash. The center bay projects about an inch.

Additions/Alterations:

Replacement door. Metal awning over front door.



Photo date: 6/7/2008

City of St. Louis Cultural Resources Office

Holly Hills Neighborhood Survey

Lynn Josse and NiNi Harris
3/1/2010

Page 1454 of 1643

6158-60 MORGAN FORD City Block: 6057

A. Historic Name:
C. Other Name:

Ownership information:
KURTZ, MARGARET L
6158 MORGANFORD RD
ST LOUIS MO 63116

2A. Architect:

Builder:

2B. Arch. Style: 71 Moderne

2C. Property Type: Building
Walk-Up (4 family)

2D. Date: 1942

2E. Date(s)
of Alteration:

2L. Ancil. Bldgs: 0

2N. No. Stories: 2

No. Bays: 3

2J. Historic Use: 01 Domestic

2K. Historic Sub-use: 01B Multiple Dwelling

Current Use: 01 Domestic

Integrity: Good/fair

Condition: Good

Contributing to potential
historic district? ☒ Yes
☐ No

2O. Structural system: LB Load-bearing Brick

2P. Wall material: 30 BRICK

2Q. Other
Material(s):

2R. Roof Shape: PR Parapet

2S. Roof Material: not visible

2T. Roof Feature(s):

2U. Foundation: 43 Limestone

2V. Porch type: none

2Y. Environment/Outbuildings:

Outbuilding contributing to
potential historic district? ☐ Yes
☐ No

Date Surveyed: 8/25/2009

2X: Description/History:

This symmetrical 3-bay building has a pinkish variegated brick façade. Brown brick surrounds the front door and fills the spandrel area between windows.. Side elevations are red brick. The façade's coping is concrete. A

Additions/Alterations:

Replacement door and windows. Awnings at façade openings.



Photo date: 6/7/2008

City of St. Louis Cultural Resources Office

Holly Hills Neighborhood Survey

Lynn Josse and NiNi Harris
3/1/2010

Page 1455 of 1643

6162-4 MORGAN FORD

City Block: 6057

Ownership information:

KNOBBE, GREGORY & DEBBIE
4579 KERTH FOREST DR
ST LOUIS MO 63128

A. Historic Name:

C. Other Name:

2A. Architect:

Builder:

2B. Arch. Style: 71 Moderne

2C. Property Type: Building
Walk-Up (4 family)

2D. Date: 1942

2E. Date(s)
of Alteration:

2L. Ancil. Bldgs: 1

2N. No. Stories: 2

No. Bays: 3

2J. Historic Use: 01 Domestic

2K. Historic Sub-use: 01B Multiple Dwelling

Current Use: 01 Domestic

Integrity: Good/fair

Condition: Good

Contributing to potential
historic district? ☒ Yes
☐ No

2O. Structural system: LB Load-bearing Brick

2P. Wall material: 30 BRICK

2Q. Other
Material(s):

2R. Roof Shape: PR Parapet

2S. Roof Material: not visible

2T. Roof Feature(s):

2U. Foundation: 43 Limestone

2V. Porch type: none

2Y. Environment/Outbuildings:

This side gabled garage has concrete block sides
with vinyl siding at the alley face.

Outbuilding contributing to
potential historic district? ☐ Yes
☒ No

Date Surveyed: 8/25/2009

2X: Description/History:

This symmetrical 3-bay building has a velvety variegated brick façade. Red brick highlights sills, lintels, around the front door and in patterns and panels.). Side elevations are red brick. The façade's coping is concrete. At the two outer bays, each story has a pair of 3/1 windows with horizontal panes in the upper sash.

Additions/Alterations:

New front door.



Photo date: 6/7/2008

City of St. Louis Cultural Resources Office

Holly Hills Neighborhood Survey

Lynn Josse and NiNi Harris
3/1/2010

Page 1456 of 1643

6166 MORGAN FORD RD City Block: 6057

A. Historic Name:

C. Other Name:

Ownership information:

ECKER, KURT

4725 LANGWOOD CT

ST LOUIS MO 63129

2A. Architect: Werley, Ken

Builder: Lamping, Wm F

2B. Arch. Style: altered

2C. Property Type: Building
other commercial

2D. Date: 1950

2E. Date(s)
of Alteration:

2L. Ancil. Bldgs: 0

2N. No. Stories: 1

No. Bays:

2J. Historic Use: 10 Manufacturing

2K. Historic Sub-use: 10A Manufacturing Facility

Current Use: 02 Commerce/Trade

Integrity: Good/fair

Condition: Good

Contributing to potential
historic district? ☐ Yes
☒ No

2O. Structural system: CB Concrete Block

2P. Wall material: 61 STUCCO

2Q. Other
Material(s):

2R. Roof Shape: FT Flat

2S. Roof Material: not visible

2T. Roof Feature(s):

2U. Foundation: 65 CONCRETE

2V. Porch type: none

2Y. Environment/Outbuildings:

Outbuilding contributing to
potential historic district? ☐ Yes
☐ No

Date Surveyed: 8/25/2009

2X: Description/History:

Originally permitted as a sheet metal shop, this building has as apparently altered (or added) front section which is coated with stucco. Beyond the first bay, the side elevation is stucco with a few glass block windows. The garage bay at the eastern end of the south elevation is filled in, and one of the two door openings is partially infilled with paneling.

Additions/Alterations:



Photo date: 6/7/2008

City of St. Louis Cultural Resources Office

Holly Hills Neighborhood Survey

Lynn Josse and NiNi Harris
3/1/2010

Page 1411 of 1643

6216 MORGAN FORD RD City Block: 6055

A. Historic Name:

C. Other Name:

Ownership information:

GRASSO BROTHERS, INCORPORAT
3934 UNION ROAD
ST LOUIS MO 63125

2A. Architect: Hayden, Geo F

Builder: Miller, JW

2B. Arch. Style: altered

2C. Property Type: Building
altered

2D. Date: 1946

2E. Date(s) 1949
of Alteration: 1956

2L. Ancil. Bldgs: 0

2N. No. Stories: 1

No. Bays:

2J. Historic 02 Commerce/Trade
Use:

2K. Historic
Sub-use:

Current Use: 02 Commerce/Trade

Integrity: Good/fair

Condition: Good

Contributing to potential ☐ Yes
historic district? ☒ No

2O. Structural system: CR Ceramic Block

2P. Wall material: 30 BRICK

2Q. Other
Material(s):

2R. Roof Shape: FT Flat

2S. Roof Material: not visible

2T. Roof Feature(s):

2U. Foundation: 65 CONCRETE

2V. Porch type: none

2Y. Environment/Outbuildings:

Outbuilding contributing to ☐ Yes
potential historic district? ☐ No

Date Surveyed: 6/30/2009

2X: Description/History:

This painted brick-veneered commercial building no longer possesses integrity due to the large red siding/sign across the front.

Additions/Alterations:



Photo date: 2/25/2009

City of St. Louis Cultural Resources Office

Holly Hills Neighborhood Survey

Lynn Josse and NiNi Harris
3/1/2010

Page 1492 of 1643

6103 NEWPORT AV

City Block: 6059

Ownership information:

LUCY, DAVID & CATHERINE
6103 NEWPORT AVE
ST LOUIS MO 63116

A. Historic Name:

C. Other Name:

2A. Architect:

Builder:

2B. Arch. Style: 65 Bungalow/Craftsman

2C. Property Type: Building

22 Bungalow/Bungaloid

2D. Date: 1931

2E. Date(s)
of Alteration:

2L. Ancil. Blgs: 1

2N. No. Stories: 1

No. Bays: 2

2J. Historic Use: 01 DOMESTIC

2K. Historic Sub-use: 01A Single Dwelling

Current Use: 01 DOMESTIC

Integrity: Good/fair

Condition: Good

Contributing to potential historic district? ☒ Yes
☐ No

2O. Structural system: LB Load-bearing Brick

2P. Wall material: 30 BRICK

2Q. Other Material(s): 43 Limestone

2R. Roof Shape: IG Intersecting Gable

2S. Roof Material: comp shingle

2T. Roof Feature(s):

2U. Foundation: 43 Limestone

2V. Porch type: FU Full

2Y. Environment/Outbuildings:

Gabled garage is of the same variegated brick as house.

Outbuilding contributing to potential historic district? ☒ Yes
☐ No

Date Surveyed: 6/11/2009

2X: Description/History:

This house has a typical bungaloid front gabled section, left, and a gabled wing extending to the right on a high stone foundation. The exterior is variegated brick. The brick porch, left, runs the full width of the front gabled section. Two battered brick piers support a gabled roof with modern vertical siding in the gable end. 3/1 windows at this section are original.

Additions/Alterations:

Modern windows at right bay.



Photo date: 11/17/2008

City of St. Louis Cultural Resources Office

Holly Hills Neighborhood Survey

Lynn Josse and NiNi Harris
3/1/2010

Page 1493 of 1643

6107 NEWPORT AV

City Block: 6059

Ownership information:

KEPPLER, CHARLES E & JUNE L
6107 NEWPORT
ST LOUIS MO 63116

A. Historic Name:

C. Other Name:

2A. Architect:

Builder:

2B. Arch. Style: 65 Bungalow/Craftsman

2C. Property Type: Building

22 Bungalow/Bungalowoid

2D. Date: 1931

2E. Date(s)
of Alteration:

2L. Ancil. Blgs: 1

2N. No. Stories: 1

No. Bays:

2J. Historic Use: 01 DOMESTIC

2K. Historic Sub-use: 01A Single Dwelling

Current Use: 01 DOMESTIC

Integrity: Good/fair

Condition: Good

Contributing to potential
historic district? ☒ Yes
☐ No

2O. Structural system: LB Load-bearing Brick

2P. Wall material: 30 BRICK

2Q. Other
Material(s):

2R. Roof Shape: CG Hipped Gable

2S. Roof Material: comp shingle

2T. Roof Feature(s):

2U. Foundation: 43 Limestone

2V. Porch type: FU Full

2Y. Environment/Outbuildings:

Large vinyl-sided gabled garage is noncontributing.

Outbuilding contributing to
potential historic district? ☐ Yes
☒ No

Date Surveyed: 6/11/2009

2X: Description/History:

This variegated brick house has a brick porch. The porch is full-width, but roofed only at the left side (with a jerkinhead roof).

Additions/Alterations:

Porch gable end is filled in with modern horizontal siding. Replacement windows and door.



Photo date: 11/17/2008

City of St. Louis Cultural Resources Office

Holly Hills Neighborhood Survey

Lynn Josse and NiNi Harris
3/1/2010

Page 1494 of 1643

6109 NEWPORT AV

City Block: 6059

Ownership information:

MARCINKIEWICZ, ANTHONY S III & L
6109 NEWPORT AVE
ST LOUIS MO 63116

A. Historic Name:

C. Other Name:

2A. Architect:

Builder:

2B. Arch. Style: 65 Bungalow/Craftsman

2C. Property Type: Building

22 Bungalow/Bungalowoid

2D. Date: 1931

2E. Date(s)
of Alteration:

2L. Ancil. Blds: 1

2N. No. Stories: 1

No. Bays:

2J. Historic Use: 01 DOMESTIC

2K. Historic Sub-use: 01A Single Dwelling

Current Use: 01 DOMESTIC

Integrity: Good/fair

Condition: Good

Contributing to potential
historic district? ☒ Yes
☐ No

2O. Structural system: LB Load-bearing Brick

2P. Wall material: 30 BRICK

2Q. Other
Material(s):

2R. Roof Shape: CG Hipped Gable

2S. Roof Material: comp shingle

2T. Roof Feature(s):

2U. Foundation: 43 Limestone

2V. Porch type: FU Full

2Y. Environment/Outbuildings:

Large vinyl-sided gabled garage is noncontributing.

Outbuilding contributing to
potential historic district? ☐ Yes
☒ No

Date Surveyed: 6/11/2009

2X: Description/History:

This variegated brick house has a brick porch. The porch is full-width, but roofed only at the right side (with a jerkinhead roof). Front door likely original.

Additions/Alterations:

Porch gable end is filled in with modern vertical siding. Replacement windows. Left windows have retractable awning.



Photo date: 11/17/2008

City of St. Louis Cultural Resources Office

Holly Hills Neighborhood Survey

Lynn Josse and NiNi Harris
3/1/2010

Page 1495 of 1643

6111 NEWPORT AV

City Block: 6059

Ownership information:

HILLE, DIANA K
6111 NEWPORT AVE
ST LOUIS MO 63116

A. Historic Name:

C. Other Name:

2A. Architect:

Builder:

2B. Arch. Style: 65 Bungalow/Craftsman

2C. Property Type: Building

22 Bungalow/Bungalowoid

2D. Date: 1931

2E. Date(s)
of Alteration:

2L. Ancil. Bldgs: 1

2N. No. Stories: 1

No. Bays:

2J. Historic Use: 01 DOMESTIC

2K. Historic Sub-use: 01A Single Dwelling

Current Use: 01 DOMESTIC

Integrity: Good/fair

Condition: Good

Contributing to potential
historic district? ☒ Yes
☐ No

2O. Structural system: LB Load-bearing Brick

2P. Wall material: 30 BRICK

2Q. Other
Material(s):

2R. Roof Shape: GB Gable

2S. Roof Material: comp shingle

2T. Roof Feature(s):

2U. Foundation: 43 Limestone

2V. Porch type: FU Full

2Y. Environment/Outbuildings:

Vinyl-sided gabled garage is noncontributing.

Outbuilding contributing to
potential historic district? ☐ Yes
☒ No

Date Surveyed: 6/11/2009

2X: Description/History:

This variegated brick house has a full-width brick porch. Brick/tile front steps, center.

Additions/Alterations:

The porch's gable roof is faced with modern horizontal siding. Replacement front door and windows.



Photo date: 11/17/2008

City of St. Louis Cultural Resources Office

Holly Hills Neighborhood Survey

Lynn Josse and NiNi Harris
3/1/2010

Page 1496 of 1643

6115 NEWPORT AV

City Block: 6059

Ownership information:

COOKE, JOHN S & JOAN M
6115 NEWPORT AVE
ST LOUIS MO 63116

A. Historic Name:

C. Other Name:

2A. Architect: Will, RA

Builder: Will, PM

2B. Arch. Style: 65 Bungalow/Craftsman

2C. Property Type: Building

22 Bungalow/Bungalowoid

2D. Date: 1929

2E. Date(s)
of Alteration:

2L. Ancil. Blgs: 1

2N. No. Stories: 1½

No. Bays:

2J. Historic Use: 01 DOMESTIC

2K. Historic Sub-use: 01A Single Dwelling

Current Use: 01 DOMESTIC

Integrity: Good/fair

Condition: Good

Contributing to potential
historic district? ☒ Yes
☐ No

2O. Structural system: LB Load-bearing Brick

2P. Wall material: 30 BRICK

2Q. Other Material(s): 43 Limestone

2R. Roof Shape: GB Gable

2S. Roof Material: comp shingle

2T. Roof Feature(s):

2U. Foundation: 43 Limestone

2V. Porch type: FU Full

2Y. Environment/Outbuildings:

Aluminum-sided gabled garage probably
noncontributing.

Outbuilding contributing to
potential historic district? ☐ Yes
☒ No

Date Surveyed: 6/11/2009

2X: Description/History:

This variegated front gabled brick house has a full-width gabled porch with limestone piers and brick walls. Craftsman-era front door. To either side is a pair of 3/1 wood sash windows.

Additions/Alterations:

The porch's gable roof is faced with modern horizontal siding. Metal awning at small attic window pair in gable end.



Photo date: 11/17/2008

City of St. Louis Cultural Resources Office

Holly Hills Neighborhood Survey

Lynn Josse and NiNi Harris
3/1/2010

Page 1497 of 1643

6119 NEWPORT AV

City Block: 6059

Ownership information:

HAVLICEK, MARY
6119 NEWPORT AVE
ST LOUIS MO 63116

A. Historic Name:

C. Other Name:

2A. Architect: Stauder, A

Builder: Pauli, A

2B. Arch. Style: 65 Bungalow/Craftsman

2C. Property Type: Building

22 Bungalow/Bungalowoid

2D. Date: 1929

2E. Date(s)
of Alteration:

2L. Ancil. Blgs: 1

2N. No. Stories: 1½

No. Bays:

2J. Historic Use: 01 DOMESTIC

2K. Historic Sub-use: 01A Single Dwelling

Current Use: 01 DOMESTIC

Integrity: Good/fair

Condition: Good

Contributing to potential
historic district? ☒ Yes
☐ No

2O. Structural system: LB Load-bearing Brick

2P. Wall material: 30 BRICK

2Q. Other Material(s): 43 Limestone

2R. Roof Shape: CG Hipped Gable

2S. Roof Material: comp shingle

2T. Roof Feature(s):

2U. Foundation: 43 Limestone

2V. Porch type: FU Full

2Y. Environment/Outbuildings:

Vinyl-sided gabled garage with attached carport
probably noncontributing.

Outbuilding contributing to
potential historic district? ☐ Yes
☒ No

Date Surveyed: 6/11/2009

2X: Description/History:

This variegated brick house has a full-width gabled limestone porch. Original round-arched front door is left. At right side of the façade is a triple set of 3/1 windows.

Additions/Alterations:

The porch's gable roof is faced with modern vertical siding. Brackets removed at main eaves.



Photo date: 11/17/2008

City of St. Louis Cultural Resources Office

Holly Hills Neighborhood Survey

Lynn Josse and NiNi Harris
3/1/2010

Page 1498 of 1643

6121 NEWPORT AV

City Block: 6059

Ownership information:

PUCCI, NICHOLAS & MIRANDA L RO
6121 NEWPORT AVE
ST LOUIS MO 63116

A. Historic Name:

C. Other Name:

2A. Architect:

Builder: Struckhoff, J. C.

2B. Arch. Style: 60 Late 19th/Early 20th c Amer. Movements

2C. Property Type: Building

Single Family Residence: 1 sty simple massed plan

2D. Date: 1928

2E. Date(s)
of Alteration:

2L. Ancil. Blgs: 1

2N. No. Stories: 1½

No. Bays:

2J. Historic Use: 01 DOMESTIC

2K. Historic Sub-use: 01A Single Dwelling

Current Use: 01 DOMESTIC

Integrity: Good/fair

Condition: Good

Contributing to potential historic district? ☒ Yes
☐ No

2O. Structural system: LB Load-bearing Brick

2P. Wall material: 30 BRICK

2Q. Other
Material(s):

2R. Roof Shape: GB Gable

2S. Roof Material: comp shingle

2T. Roof Feature(s):

2U. Foundation: 43 Limestone

2V. Porch type: OB Other Bay

2Y. Environment/Outbuildings:

The gabled frame garage has t1-11 type wood siding and intact wood trim.

Outbuilding contributing to potential historic district? ☒ Yes
☐ No

Date Surveyed: 6/11/2009

2X: Description/History:

This front gabled house has a gabled brick porch at the left bay. The façade is variegated brick; side elevations are textured red brick.

Additions/Alterations:

Door and window replacement at façade. Porch gable end filled with modern vertical siding.



Photo date: 11/17/2008

City of St. Louis Cultural Resources Office

Holly Hills Neighborhood Survey

Lynn Josse and NiNi Harris
3/1/2010

Page 1499 of 1643

6125 NEWPORT AV

City Block: 6059

Ownership information:

BAJRIC, RAMO
5824 GOENER AV
ST LOUIS MO 63116

A. Historic Name:

C. Other Name:

2A. Architect:

Builder: Struckhoff, J. C.

2B. Arch. Style: 60 Late 19th/Early 20th c Amer. Movements

2C. Property Type: Building

Single Family Residence: 1 sty simple massed plan

2D. Date: 1928

2E. Date(s)
of Alteration:

2L. Ancil. Bldgs: 0

2N. No. Stories: 1½

No. Bays:

2J. Historic Use: 01 DOMESTIC

2K. Historic Sub-use: 01A Single Dwelling

Current Use: 01 DOMESTIC

Integrity: Good/fair

Condition: Good

Contributing to potential historic district? ☒ Yes
☐ No

2O. Structural system: LB Load-bearing Brick

2P. Wall material: 30 BRICK

2Q. Other
Material(s):

2R. Roof Shape: GB Gable

2S. Roof Material: comp shingle

2T. Roof Feature(s):

2U. Foundation: 43 Limestone

2V. Porch type: OB Other Bay

2Y. Environment/Outbuildings:

Outbuilding contributing to potential historic district? ☐ Yes
☐ No

Date Surveyed: 6/11/2009

2X: Description/History:

This front gabled house has a hipped brick porch at the left bay. The façade is rough-textured red brick.

Additions/Alterations:

Door and window replacement at façade.



Photo date: 11/17/2008

City of St. Louis Cultural Resources Office

Holly Hills Neighborhood Survey

Lynn Josse and NiNi Harris
3/1/2010

Page 1500 of 1643

6129 NEWPORT AV

City Block: 6059

Ownership information:

JENSEN, CHRISTINE J
6129 NEWPORT AVE
ST LOUIS MO 63116

A. Historic Name:

C. Other Name:

2A. Architect:

Builder: Struckhoff, J. C.

2B. Arch. Style: 60 Late 19th/Early 20th c Amer. Movements

2C. Property Type: Building

Single Family Residence: 1 sty simple massed plan

2D. Date: 1928

2E. Date(s)
of Alteration:

2L. Ancil. Blds: 1

2N. No. Stories: 1½

No. Bays:

2J. Historic Use: 01 DOMESTIC

2K. Historic Sub-use: 01A Single Dwelling

Current Use: 01 DOMESTIC

Integrity: Good/fair

Condition: Good

Contributing to potential historic district? ☒ Yes
☐ No

2O. Structural system: LB Load-bearing Brick

2P. Wall material: 30 BRICK

2Q. Other
Material(s):

2R. Roof Shape: GB Gable

2S. Roof Material: comp shingle

2T. Roof Feature(s):

2U. Foundation: 43 Limestone

2V. Porch type: OB Other Bay

2Y. Environment/Outbuildings:

Large vinyl-sided gabled garage is not contributing.

Outbuilding contributing to potential historic district? ☐ Yes
☒ No

Date Surveyed: 6/11/2009

2X: Description/History:

This front gabled house has a gabled brick porch at the left bay. The façade is striated variegated brick; side elevations are textured red brick. Craftsman-era front door at right side of porch.

Additions/Alterations:

Window replacement at façade. Porch gable end filled with modern vertical siding.



Photo date: 11/17/2008

City of St. Louis Cultural Resources Office

Holly Hills Neighborhood Survey

Lynn Josse and NiNi Harris
3/1/2010

Page 1501 of 1643

6133 NEWPORT AV

City Block: 6059

Ownership information:

MORROW, NADINE M TRS
6133 NEWPORT AVE
ST LOUIS MO 63116

A. Historic Name:

C. Other Name:

2A. Architect: Hochman, H.

Builder: Hochman & Co., H.

2B. Arch. Style: 65 Bungalow/Craftsman

2C. Property Type: Building

22 Bungalow/Bungalowoid

2D. Date: 1928

2E. Date(s)
of Alteration:

2L. Ancil. Blgs: 1

2N. No. Stories: 1

No. Bays:

2J. Historic Use: 01 DOMESTIC

2K. Historic Sub-use: 01A Single Dwelling

Current Use: 01 DOMESTIC

Integrity: Good/fair

Condition: Good

Contributing to potential historic district? ☒ Yes
☐ No

2O. Structural system: LB Load-bearing Brick

2P. Wall material: 30 BRICK

2Q. Other
Material(s):

2R. Roof Shape: GB Gable

2S. Roof Material: comp shingle

2T. Roof Feature(s):

2U. Foundation: 43 Limestone

2V. Porch type: OB Other Bay

2Y. Environment/Outbuildings:

Gabled frame garage has asphalt siding
(noncontributing)

Outbuilding contributing to potential historic district? ☐ Yes
☒ No

Date Surveyed: 6/11/2009

2X: Description/History:

This house has a fairly low-pitched side gabled roof. The front porch has a shed roof that attaches to the main roof above the eaves. The brick porch is at approximately the right 2/3 of the façade. The facade and porch are variegated brick; side elevations are rough-textured red brick. The front door is centered at the porch; to either side is an original 3/1 window, with a third at the left side of the façade beyond the porch.

Additions/Alterations:



Photo date: 11/17/2008

City of St. Louis Cultural Resources Office

Holly Hills Neighborhood Survey

Lynn Josse and NiNi Harris
3/1/2010

Page 1502 of 1643

6135 NEWPORT AV

City Block: 6059

Ownership information:

LENHARDT, PETER & KATHARINA
6135 NEWPORT AVE
ST LOUIS MO 63116

A. Historic Name:

C. Other Name:

2A. Architect:

Builder:

2B. Arch. Style: 65 Bungalow/Craftsman

2C. Property Type: Building

22 Bungalow/Bungaloid

2D. Date: 1931

2E. Date(s)
of Alteration:

2L. Ancil. Blgs: 1

2N. No. Stories: 1

No. Bays:

2J. Historic Use: 01 DOMESTIC

2K. Historic Sub-use: 01A Single Dwelling

Current Use: 01 DOMESTIC

Integrity: Good/fair

Condition: Good

Contributing to potential
historic district? ☒ Yes
☐ No

2O. Structural system: LB Load-bearing Brick

2P. Wall material: 30 BRICK

2Q. Other
Material(s):

2R. Roof Shape: CG Hipped Gable

2S. Roof Material: comp shingle

2T. Roof Feature(s):

2U. Foundation: 43 Limestone

2V. Porch type: FU Full

2Y. Environment/Outbuildings:

Frame garage has gable roof and asbestos siding.

Outbuilding contributing to
potential historic district? ☐ Yes
☒ No

Date Surveyed: 6/11/2009

2X: Description/History:

This variegated brick house has a brick porch. The porch is full-width, but roofed only at the left side (with a jerkinhead roof). The front door is original.

Additions/Alterations:

Windows are replaced except for 3-pane attic window. Metal awning over right window pair.



Photo date: 11/17/2008

City of St. Louis Cultural Resources Office

Holly Hills Neighborhood Survey

Lynn Josse and NiNi Harris
3/1/2010

Page 1503 of 1643

6139 NEWPORT AV

City Block: 6059

Ownership information:

PRICE, CLARENCE O TRS
6139 NEWPORT AVE
ST LOUIS MO 63116

A. Historic Name:

C. Other Name:

2A. Architect: Walburn, OC

Builder: Etling, Geo.

2B. Arch. Style: 65 Bungalow/Craftsman

2C. Property Type: Building

22 Bungalow/Bungalowoid

2D. Date: 1931

2E. Date(s)
of Alteration:

2L. Ancil. Blgs: 1

2N. No. Stories: 1½

No. Bays:

2J. Historic Use: 01 DOMESTIC

2K. Historic Sub-use: 01A Single Dwelling

Current Use: 01 DOMESTIC

Integrity: Good/fair

Condition: Good

Contributing to potential historic district? ☒ Yes
☐ No

2O. Structural system: LB Load-bearing Brick

2P. Wall material: 30 BRICK

2Q. Other Material(s): 43 Limestone

2R. Roof Shape: GB Gable

2S. Roof Material: comp shingle

2T. Roof Feature(s): DR Dormer

2U. Foundation: 43 Limestone

2V. Porch type: FU Full

2Y. Environment/Outbuildings:

Gabled garage matches brick of house.

Outbuilding contributing to potential historic district? ☒ Yes
☐ No

Date Surveyed: 6/11/2009

2X: Description/History:

This side gabled bungalow has a gabled dormer. The exterior is a yellow-tan brick. The front door, right, is original. The limestone porch has battered piers and a gable roof.

Additions/Alterations:

Replacement windows; modern horizontal siding in porch gable end; brackets soffitted in siding; awning over dormer windows.



Photo date: 11/17/2008

City of St. Louis Cultural Resources Office

Holly Hills Neighborhood Survey

Lynn Josse and NiNi Harris
3/1/2010

Page 1504 of 1643

6100 NEWPORT AV

City Block: 6060

Ownership information:

BERG, CHAD A & KATHLEEN B VEST
6100 NEWPORT AVE
ST LOUIS MO 63116

A. Historic Name:

C. Other Name:

2A. Architect:

Builder:

2B. Arch. Style: 65 Bungalow/Craftsman

2C. Property Type: Building

22 Bungalow/Bungaloid

2D. Date: c. 1925

2E. Date(s)
of Alteration:

2L. Ancil. Blgs: 1

2N. No. Stories: 1

No. Bays:

2J. Historic Use: 01 DOMESTIC

2K. Historic Sub-use: 01A Single Dwelling

Current Use: 01 DOMESTIC

Integrity: Good/fair

Condition: Good

Contributing to potential historic district? ☒ Yes
☐ No

2O. Structural system: LB Load-bearing Brick

2P. Wall material: 30 BRICK

2Q. Other Material(s): 43 Limestone

2R. Roof Shape: GB Gable

2S. Roof Material: comp shingle

2T. Roof Feature(s):

2U. Foundation: 43 Limestone

2V. Porch type: FU Full

2Y. Environment/Outbuildings:

Gabled frame garage retains original wood rollup door

Outbuilding contributing to potential historic district? ☒ Yes
☐ No

Date Surveyed: 4/29/2009

2X: Description/History:

This front-gabled bungalow has a full-width gabled porch with battered limestone piers. To either side of the front door are original pairs of 3/1 windows.

Additions/Alterations:

Replacement front door. Vinyl siding over vergeboards; porch gable end is shingled.



Photo date: 11/17/2008

City of St. Louis Cultural Resources Office

Holly Hills Neighborhood Survey

Lynn Josse and NiNi Harris
3/1/2010

Page 1505 of 1643

6104 NEWPORT AV

City Block: 6060

Ownership information:

THEE, SONDRAM
6104 NEWPORT AVE
ST LOUIS MO 63116

A. Historic Name:

C. Other Name:

2A. Architect:

Builder:

2B. Arch. Style: 65 Bungalow/Craftsman

2C. Property Type: Building

22 Bungalow/Bungalowoid

2D. Date: c. 1928

2E. Date(s)
of Alteration:

2L. Ancil. Bldgs: 1

2N. No. Stories: 1

No. Bays:

2J. Historic Use: 01 DOMESTIC

2K. Historic Sub-use: 01A Single Dwelling

Current Use: 01 DOMESTIC

Integrity: Good/fair

Condition: Good

Contributing to potential
historic district? ☐ Yes
☒ No

2O. Structural system: LB Load-bearing Brick

2P. Wall material: 30 BRICK

2Q. Other
Material(s):

2R. Roof Shape: CG Hipped Gable

2S. Roof Material: comp shingle

2T. Roof Feature(s): DR Dormer

2U. Foundation: 43 Limestone

2V. Porch type: FU Full

2Y. Environment/Outbuildings:

Gabled garage covered with non-historic siding and has a fiberglass door, probably later than house.

Outbuilding contributing to
potential historic district? ☐ Yes
☒ No

Date Surveyed: 4/29/2009

2X: Description/History:

Full width brick front porch with hipped gable roof.

Additions/Alterations:

Second floor added in the form of shallow gabled pop-up behind original roofline. Front door and windows are not original. Siding at porch gable end.



Photo date: 11/17/2008

City of St. Louis Cultural Resources Office

Holly Hills Neighborhood Survey

Lynn Josse and NiNi Harris
3/1/2010

Page 1506 of 1643

6108 NEWPORT AV

City Block: 6060

Ownership information:

SAMPLE, ANGELA M
6108 NEWPORT AVE
ST LOUIS MO 63116

A. Historic Name:

C. Other Name:

2A. Architect:

Builder:

2B. Arch. Style: 65 Bungalow/Craftsman

2C. Property Type: Building

22 Bungalow/Bungaloid

2D. Date: 1931

2E. Date(s)
of Alteration:

2L. Ancil. Blgs: 1

2N. No. Stories: 1

No. Bays:

2J. Historic Use: 01 DOMESTIC

2K. Historic Sub-use: 01A Single Dwelling

Current Use: 01 DOMESTIC

Integrity: Good/fair

Condition: Good

Contributing to potential historic district? ☒ Yes
☐ No

2O. Structural system: LB Load-bearing Brick

2P. Wall material: 30 BRICK

2Q. Other
Material(s):

2R. Roof Shape: CG Hipped Gable

2S. Roof Material: comp shingle

2T. Roof Feature(s):

2U. Foundation: 43 Limestone

2V. Porch type: OB Other Bay

2Y. Environment/Outbuildings:

Frame gable garage covered with shingle siding with metal door. Retains historic window and door trim.

Outbuilding contributing to potential historic district? ☒ Yes
☐ No

Date Surveyed: 4/29/2009

2X: Description/History:

This brick house has a hipped gable porch, left, with siding over the gable end. Original 3/1 windows.

Additions/Alterations:

Replacement front door. Metal awning over paired windows, right.



Photo date: 11/17/2008

City of St. Louis Cultural Resources Office

Holly Hills Neighborhood Survey

Lynn Josse and NiNi Harris
3/1/2010

Page 1507 of 1643

6110 NEWPORT AV

City Block: 6060

Ownership information:

KENNY, JAMES D
6110 NEWPORT
ST LOUIS MO 63116

A. Historic Name:

C. Other Name:

2A. Architect:

Builder:

2B. Arch. Style: 65 Bungalow/Craftsman

2C. Property Type: Building

22 Bungalow/Bungalowoid

2D. Date: c. 1931

2E. Date(s)
of Alteration:

2L. Ancil. Bldgs: 1

2N. No. Stories: 1

No. Bays:

2J. Historic Use: 01 DOMESTIC

2K. Historic Sub-use: 01A Single Dwelling

Current Use: 01 DOMESTIC

Integrity: Good/fair

Condition: Good

Contributing to potential
historic district? ☒ Yes
☐ No

2O. Structural system: LB Load-bearing Brick

2P. Wall material: 30 BRICK

2Q. Other
Material(s):

2R. Roof Shape: CG Hipped Gable

2S. Roof Material: comp shingle

2T. Roof Feature(s):

2U. Foundation: 43 Limestone

2V. Porch type: OB Other Bay

2Y. Environment/Outbuildings:

Large gable garage appears fairly recent.

Outbuilding contributing to
potential historic district? ☐ Yes
☒ No

Date Surveyed: 4/29/2009

2X: Description/History:

This brick house has a hipped gable porch, left, with siding over the gable end. Original 3/1 windows.

Additions/Alterations:

Replacement front door. Metal awning over paired windows, right.



Photo date: 11/17/2008

City of St. Louis Cultural Resources Office

Holly Hills Neighborhood Survey

Lynn Josse and NiNi Harris
3/1/2010

Page 1508 of 1643

6112 NEWPORT AV

City Block: 6060

Ownership information:

BAXTER, LISA M
6112 NEWPORT AVE
ST LOUIS MO 63116

A. Historic Name:

C. Other Name:

2A. Architect:

Builder:

2B. Arch. Style: 65 Bungalow/Craftsman

2C. Property Type: Building

22 Bungalow/Bungalowoid

2D. Date: 1931

2E. Date(s)
of Alteration:

2L. Ancil. Blgs: 1

2N. No. Stories: 1

No. Bays:

2J. Historic Use: 01 DOMESTIC

2K. Historic Sub-use: 01A Single Dwelling

Current Use: 01 DOMESTIC

Integrity: Good/fair

Condition: Good

Contributing to potential
historic district? ☒ Yes
☐ No

2O. Structural system: LB Load-bearing Brick

2P. Wall material: 30 BRICK

2Q. Other
Material(s):

2R. Roof Shape: GB Gable

2S. Roof Material: comp shingle

2T. Roof Feature(s):

2U. Foundation: 43 Limestone

2V. Porch type: FU Full

2Y. Environment/Outbuildings:

The small gabled garage probably dates from the historic period but no historic materials are evident.

Outbuilding contributing to
potential historic district? ☐ Yes
☒ No

Date Surveyed: 4/29/2009

2X: Description/History:

This front gabled house has a full-width front gabled brick porch with battered brick piers.

Additions/Alterations:

Replacement windows; siding at porch gable end.



Photo date: 11/17/2008

City of St. Louis Cultural Resources Office

Holly Hills Neighborhood Survey

Lynn Josse and NiNi Harris
3/1/2010

Page 1509 of 1643

6114 NEWPORT AV

City Block: 6060

Ownership information:

ADAMS, PATRICIA
6114 NEWPORT AVE
ST LOUIS MO 63116

A. Historic Name:

C. Other Name:

2A. Architect:

Builder:

2B. Arch. Style: 65 Bungalow/Craftsman

2C. Property Type: Building

22 Bungalow/Bungaloid

2D. Date: c. 1931

2E. Date(s)
of Alteration:

2L. Ancil. Blds: 1

2N. No. Stories: 1

No. Bays:

2J. Historic Use: 01 DOMESTIC

2K. Historic Sub-use: 01A Single Dwelling

Current Use: 01 DOMESTIC

Integrity: Good/fair

Condition: Good

Contributing to potential
historic district? ☒ Yes
☐ No

2O. Structural system: LB Load-bearing Brick

2P. Wall material: 30 BRICK

2Q. Other
Material(s):

2R. Roof Shape: GB Gable

2S. Roof Material: comp shingle

2T. Roof Feature(s):

2U. Foundation: 43 Limestone

2V. Porch type: OB Other Bay

2Y. Environment/Outbuildings:

Small gable garage has asbestos shingle, metal door

Outbuilding contributing to
potential historic district? ☐ Yes
☒ No

Date Surveyed: 4/29/2009

2X. Description/History:

This front gabled house has a gabled brick porch at the left side of façade.

Additions/Alterations:

Replacement window at left (can't see pair at right); metal awning over right windows; siding at porch gable end.



Photo date: 11/17/2008

City of St. Louis Cultural Resources Office

Holly Hills Neighborhood Survey

Lynn Josse and NiNi Harris
3/1/2010

Page 1510 of 1643

6116 NEWPORT AV

City Block: 6060

Ownership information:

FEHR, BARBARA M
6116 NEWPORT AV
ST LOUIS MO 63116

A. Historic Name:

C. Other Name:

2A. Architect:

Builder:

2B. Arch. Style: 65 Bungalow/Craftsman

2C. Property Type: Building

22 Bungalow/Bungalowoid

2D. Date: c. 1931

2E. Date(s)
of Alteration:

2L. Ancil. Bldgs: 1

2N. No. Stories: 1

No. Bays:

2J. Historic Use: 01 DOMESTIC

2K. Historic Sub-use: 01A Single Dwelling

Current Use: 01 DOMESTIC

Integrity: Good/fair

Condition: Good

Contributing to potential
historic district? ☒ Yes
☐ No

2O. Structural system: LB Load-bearing Brick

2P. Wall material: 30 BRICK

2Q. Other
Material(s):

2R. Roof Shape: GB Gable

2S. Roof Material: comp shingle

2T. Roof Feature(s):

2U. Foundation: 43 Limestone

2V. Porch type: FU Full

2Y. Environment/Outbuildings:

Large gable garage has asphalt siding

Outbuilding contributing to
potential historic district? ☐ Yes
☒ No

Date Surveyed: 4/29/2009

2X: Description/History:

This front gabled house has a gabled brick porch, full width, with battered brick piers

Additions/Alterations:

Replacement windows; siding at porch gable end.



Photo date: 11/17/2008

City of St. Louis Cultural Resources Office

Holly Hills Neighborhood Survey

Lynn Josse and NiNi Harris
3/1/2010

Page 1511 of 1643

6118 NEWPORT AV

City Block: 6060

Ownership information:

PURSLEY, STEVEN P & KIMBERLY L
6118 NEWPORT
ST LOUIS MO 63116

A. Historic Name:

C. Other Name:

2A. Architect:

Builder:

2B. Arch. Style: 65 Bungalow/Craftsman

2C. Property Type: Building

22 Bungalow/Bungalowoid

2D. Date: c. 1931

**2E. Date(s)
of Alteration:**

2L. Ancil. Blgs: 1

2N. No. Stories: 1

No. Bays:

**2J. Historic
Use:** 01 DOMESTIC

**2K. Historic
Sub-use:** 01A Single Dwelling

Current Use: 01 DOMESTIC

Integrity: Good/fair

Condition: Good

**Contributing to potential
historic district?** ☒ Yes
☐ No

2O. Structural system: LB Load-bearing Brick

2P. Wall material: 30 BRICK

**2Q. Other
Material(s):**

2R. Roof Shape: GB Gable

2S. Roof Material: comp shingle

2T. Roof Feature(s):

2U. Foundation: 43 Limestone

2V. Porch type: OB Other Bay

2Y. Environment/Outbuildings:

Historic garage bears a small bump-out addition at alley end to accommodate larger cars, but not a

**Outbuilding contributing to
potential historic district?** ☐ Yes
☒ No

Date Surveyed: 4/29/2009

2X: Description/History:

This front gabled house has a gabled brick porch, right. The exterior is variegated striated brick. Original basement window is visible at left side of façade.

Additions/Alterations:

Replacement door and windows; siding at porch gable end. Metal awning over paired windows, left.



Photo date: 11/17/2008

City of St. Louis Cultural Resources Office

Holly Hills Neighborhood Survey

Lynn Josse and NiNi Harris
3/1/2010

Page 1512 of 1643

6122 NEWPORT AV

City Block: 6060

Ownership information:

MEYER, KEVIN G & MARGARET A
6122 NEWPORT
ST LOUIS MO 63116

A. Historic Name:

C. Other Name:

2A. Architect:

Builder: Struckhoff, J. C.

2B. Arch. Style: 65 Bungalow/Craftsman

2C. Property Type: Building

22 Bungalow/Bungalowoid

2D. Date: 1928

2E. Date(s)
of Alteration:

2L. Ancil. Blgs: 0

2N. No. Stories: 1

No. Bays:

2J. Historic Use: 01 DOMESTIC

2K. Historic Sub-use: 01A Single Dwelling

Current Use: 01 DOMESTIC

Integrity: Good/fair

Condition: Good

Contributing to potential
historic district? ☒ Yes
☐ No

2O. Structural system: LB Load-bearing Brick

2P. Wall material: 30 BRICK

2Q. Other
Material(s):

2R. Roof Shape: GB Gable

2S. Roof Material: comp shingle

2T. Roof Feature(s):

2U. Foundation: 43 Limestone

2V. Porch type: OB Other Bay

2Y. Environment/Outbuildings:

Outbuilding contributing to
potential historic district? ☐ Yes
☐ No

Date Surveyed: 4/29/2009

2X: Description/History:

This front gabled red brick house has a hipped brick porch, right. Original basement window is visible at left side of façade.

Additions/Alterations:

Replacement door and windows; shutters added



Photo date: 11/17/2008

City of St. Louis Cultural Resources Office

Holly Hills Neighborhood Survey

Lynn Josse and NiNi Harris
3/1/2010

Page 1513 of 1643

6126 NEWPORT AV

City Block: 6060

Ownership information:

KNOLLMANN, JASON
6126 NEWPORT
ST LOUIS MO 63116

A. Historic Name:

C. Other Name:

2A. Architect:

Builder: Struckhoff, J. C.

2B. Arch. Style: 65 Bungalow/Craftsman

2C. Property Type: Building

22 Bungalow/Bungalowoid

2D. Date: 1928

2E. Date(s)
of Alteration:

2L. Ancil. Blds: 1

2N. No. Stories: 1

No. Bays:

2J. Historic Use: 01 DOMESTIC

2K. Historic Sub-use: 01A Single Dwelling

Current Use: 01 DOMESTIC

Integrity: Good/fair

Condition: Good

Contributing to potential
historic district? ☒ Yes
☐ No

2O. Structural system: LB Load-bearing Brick

2P. Wall material: 30 BRICK

2Q. Other
Material(s):

2R. Roof Shape: GB Gable

2S. Roof Material: comp shingle

2T. Roof Feature(s):

2U. Foundation: 43 Limestone

2V. Porch type: OB Other Bay

2Y. Environment/Outbuildings:

Newer gabled garage.

Outbuilding contributing to
potential historic district? ☐ Yes
☒ No

Date Surveyed: 4/29/2009

2X: Description/History:

This front gabled house has a gabled brick porch, right. The exterior is variegated striated brick. Original basement window is visible at left side of façade. Front door is original.

Additions/Alterations:

Replacement windows; gable end of front porch is sided over.



Photo date: 11/17/2008

City of St. Louis Cultural Resources Office

Holly Hills Neighborhood Survey

Lynn Josse and NiNi Harris
3/1/2010

Page 1514 of 1643

6132 NEWPORT AV

City Block: 6060

Ownership information:

AUSTIN, MARILYN B
6132 NEWPORT AVE
ST LOUIS MO 63116

A. Historic Name:

C. Other Name:

2A. Architect:

Builder: Bode, Henry H

2B. Arch. Style: 50 Late 19th & 20th c. Revivals

2C. Property Type: Building

Single Family Residence: "Gingerbread"

2D. Date: 1941

2E. Date(s)
of Alteration:

2L. Ancil. Blgs: 1

2N. No. Stories: 1

No. Bays:

2J. Historic Use: 01 DOMESTIC

2K. Historic Sub-use: 01A Single Dwelling

Current Use: 01 DOMESTIC

Integrity: Good/fair

Condition: Good

Contributing to potential historic district? ☒ Yes
☐ No

2O. Structural system: CR Ceramic Block

2P. Wall material: 30 BRICK

2Q. Other
Material(s):

2R. Roof Shape: GB Gable

2S. Roof Material: comp shingle

2T. Roof Feature(s):

2U. Foundation: 43 Limestone

2V. Porch type: OB Other Bay

2Y. Environment/Outbuildings:

gabled garage retains wood shiplap siding and wood trim.

Outbuilding contributing to potential historic district? ☒ Yes
☐ No

Date Surveyed: 4/29/2009

2X: Description/History:

This variegated striated brick house has a front gabled roof with a secondary, steep gabled entry bay at the right side of the façade. The original triple set of 6/1 windows is intact, left.

Additions/Alterations:

replacement door.



Photo date: 11/17/2008

City of St. Louis Cultural Resources Office

Holly Hills Neighborhood Survey

Lynn Josse and NiNi Harris
3/1/2010

Page 1515 of 1643

6136 NEWPORT AV

City Block: 6060

Ownership information:

HURT, LINDA
6136 NEWPORT AVE
ST LOUIS MO 63116

A. Historic Name:

C. Other Name:

2A. Architect:

Builder: Bode, Henry H

2B. Arch. Style: 70 Modern Movements

2C. Property Type: Building

Single Family Residence: "Gingerbread"

2D. Date: 1941

2E. Date(s)
of Alteration:

2L. Ancil. Blgs: 1

2N. No. Stories: 1

No. Bays:

2J. Historic Use: 01 DOMESTIC

2K. Historic Sub-use: 01A Single Dwelling

Current Use: 01 DOMESTIC

Integrity: Good/fair

Condition: Good

Contributing to potential historic district? ☒ Yes
☐ No

2O. Structural system: CR Ceramic Block

2P. Wall material: 30 BRICK

2Q. Other
Material(s):

2R. Roof Shape: GB Gable

2S. Roof Material: comp shingle

2T. Roof Feature(s):

2U. Foundation: 43 Limestone

2V. Porch type: OB Other Bay

2Y. Environment/Outbuildings:

Small gabled garage retains wood trim and window.
Additional object: perfectly intact ash pit at alley.

Outbuilding contributing to potential historic district? ☒ Yes
☐ No

Date Surveyed: 4/29/2009

2X: Description/History:

This variegated striated brick house has a front gabled roof with a secondary, steep gabled entry bay at the left side of the façade. The original triple set of 6/1 windows is intact, right.

Additions/Alterations:

\$2500 alteration 10/18/51 to owner Sprotte



Photo date: 11/17/2008

City of St. Louis Cultural Resources Office

Holly Hills Neighborhood Survey

Lynn Josse and NiNi Harris
3/1/2010

Page 1516 of 1643

6101 RAY AV

City Block: 6060

Ownership information:

BRINKER, MELISSA & CHAD EDWAR
6101 RAY AV
ST LOUIS MO 63116

A. Historic Name:

C. Other Name:

2A. Architect:

Builder:

2B. Arch. Style: 53 Tudor Revival

2C. Property Type: Building

Single-Family Residence: 1-story Revival

2D. Date: 1941

2E. Date(s)
of Alteration:

2L. Ancil. Blds: 1

2N. No. Stories: 1½

No. Bays:

2J. Historic Use: 01 DOMESTIC

2K. Historic Sub-use: 01A Single Dwelling

Current Use: 01 DOMESTIC

Integrity: Good/fair

Condition: Good

Contributing to potential
historic district? ☒ Yes
☐ No

2O. Structural system: CB Concrete Block

2P. Wall material: 30 BRICK

2Q. Other
Material(s):

2R. Roof Shape: GB Gable

2S. Roof Material: comp shingle

2T. Roof Feature(s): DR Dormer

2U. Foundation: 43 Limestone

2V. Porch type: ST Stoop

2Y. Environment/Outbuildings:

Gabled frame garage faces side street (Bowen). No historic material visible.

Outbuilding contributing to
potential historic district? ☐ Yes
☒ No

Date Surveyed: 4/29/2009

2X: Description/History:

Per Sanborn map, the structure is cinder block. This tan brick house has a projecting cross gable, right, including the original door and glass block sidelights.

Additions/Alterations:

Window replacement; siding at dormer.



Photo date: 3/19/2009

City of St. Louis Cultural Resources Office

Holly Hills Neighborhood Survey

Lynn Josse and NiNi Harris
3/1/2010

Page 1517 of 1643

6105 RAY AV

City Block: 6060

Ownership information:

KLAGES, TRICIA L
6105 RAY AVE
ST LOUIS MO 63116

A. Historic Name:

C. Other Name:

2A. Architect:

Builder:

2B. Arch. Style: 50 Late 19th & 20th c. Revival

2C. Property Type: Building

Single-Family Residence: 1-story Revival

2D. Date: 1941

2E. Date(s)
of Alteration:

2L. Ancil. Blds: 1

2N. No. Stories: 1½

No. Bays:

2J. Historic Use: 01 DOMESTIC

2K. Historic Sub-use: 01A Single Dwelling

Current Use: 01 DOMESTIC

Integrity: Good/fair

Condition: Good

Contributing to potential historic district? ☒ Yes
☐ No

2O. Structural system: CB Concrete Block

2P. Wall material: 30 BRICK

2Q. Other
Material(s):

2R. Roof Shape: GB Gable

2S. Roof Material: comp shingle

2T. Roof Feature(s): DR Dormer

2U. Foundation: 43 Limestone

2V. Porch type: OB Other Bay
AW Awning

2Y. Environment/Outbuildings:

The narrow frame gable garage retains wood hinged doors.

Outbuilding contributing to potential historic district? ☒ Yes
☐ No

Date Surveyed: 4/29/2009

2X: Description/History:

Per Sanborn map, the structure is cinder block. This brick house has a cross gable, right, including glass block side windows. Gabled wall dormer, left. Unlike most neighborhood buildings of this era, the sides are a different brick (red) than the (variegated) façade.

Additions/Alterations:

Oriel window, left, added in original opening. Dormer window replaced. Front door replaced.



Photo date: 3/19/2009

City of St. Louis Cultural Resources Office

Holly Hills Neighborhood Survey

Lynn Josse and NiNi Harris
3/1/2010

Page 1518 of 1643

6111 RAY AV

City Block: 6060

Ownership information:

BURRELL, ANDREW S & ERIN SZRA
6111 RAY AVE
ST LOUIS MO 63116

A. Historic Name:

C. Other Name:

2A. Architect: Kemper, H. E.

Builder: Kemper, H. E.

2B. Arch. Style: 50 Late 19th & 20th c. Revivals

2C. Property Type: Building

Single-Family Residence: 1-story Revival

2D. Date: 1941

2E. Date(s)
of Alteration:

2L. Ancil. Blgs: 1

2N. No. Stories: 1½

No. Bays:

2J. Historic Use: 01 DOMESTIC

2K. Historic Sub-use: 01A Single Dwelling

Current Use: 01 DOMESTIC

Integrity: Good/fair

Condition: Good

Contributing to potential
historic district? ☒ Yes
☐ No

2O. Structural system: CB Concrete Block

2P. Wall material: 30 BRICK

2Q. Other
Material(s):

2R. Roof Shape: GB Gable

2S. Roof Material: comp shingle

2T. Roof Feature(s): DR Dormer

2U. Foundation: 43 Limestone

2V. Porch type: OB Other Bay
hood

2Y. Environment/Outbuildings:

The small frame gable garage has no historic material visible from the alley.

Outbuilding contributing to
potential historic district? ☐ Yes
☒ No

Date Surveyed: 4/29/2009

2X: Description/History:

Per Sanborn map, the structure is cinder block. This brick house has a cross gable, right, including glass block side window and a gabled wood king post hood over the front door. Shed dormer, left. Unlike most neighborhood buildings of this era, the sides are a different brick (red) than the (variegated dark brown and red) façade.

Additions/Alterations:

Full window replacement. Front door is replaced. Siding at dormer.



Photo date: 3/19/2009

City of St. Louis Cultural Resources Office

Holly Hills Neighborhood Survey

Lynn Josse and NiNi Harris
3/1/2010

Page 1519 of 1643

6117 RAY AV

City Block: 6060

Ownership information:

KADANE, JON P TR
6117 RAY AVE
ST LOUIS MO 63116

A. Historic Name:

C. Other Name:

2A. Architect: Will, RA

Builder: Will, Paul M

2B. Arch. Style: 65 Bungalow/Craftsman

2C. Property Type: Building

22 Bungalow/Bungalowoid

2D. Date: 1931

2E. Date(s)
of Alteration:

2L. Ancil. Blgs: 1

2N. No. Stories: 1

No. Bays: 3

2J. Historic Use: 01 DOMESTIC

2K. Historic Sub-use: 01A Single Dwelling

Current Use: 01 DOMESTIC

Integrity: Good/fair

Condition: Good

Contributing to potential
historic district? ☒ Yes
☐ No

2O. Structural system: LB Load-bearing Brick

2P. Wall material: 30 BRICK

2Q. Other
Material(s):

2R. Roof Shape: CG Hipped Gable

2S. Roof Material: comp shingle

2T. Roof Feature(s):

2U. Foundation: 43 Limestone

2V. Porch type: FU Full
hood

2Y. Environment/Outbuildings:

Gabled garage is large and not too old.

Outbuilding contributing to
potential historic district? ☐ Yes
☒ No

Date Surveyed: 4/29/2009

2X: Description/History:

This front-gabled dark variegated brick house has a full-width unroofed brick porch with open railed brick wall. A hipped hood on two large wood brackets (possibly rebuilt) is centered; beneath is the front door and a side art glass window. A pair of 6/1 wood windows is to either side.

Additions/Alterations:

Front door is a replacement.



Photo date: 3/19/2009

City of St. Louis Cultural Resources Office

Holly Hills Neighborhood Survey

Lynn Josse and NiNi Harris
3/1/2010

Page 1520 of 1643

6119 RAY AV

City Block: 6060

Ownership information:

WELSH, FLOYD K & PAUL W SAGER
6119 RAY AVE
ST LOUIS MO 63116

A. Historic Name:

C. Other Name:

2A. Architect: Tochim, P.

Builder:

2B. Arch. Style: 65 Bungalow/Craftsman

2C. Property Type: Building

22 Bungalow/Bungalowoid

2D. Date: 1928

2E. Date(s)
of Alteration:

2L. Ancil. Blds: 1

2N. No. Stories: 1

No. Bays:

2J. Historic Use: 01 DOMESTIC

2K. Historic Sub-use: 01A Single Dwelling

Current Use: 01 DOMESTIC

Integrity: Good/fair

Condition: Good

Contributing to potential
historic district? ☒ Yes
☐ No

2O. Structural system: LB Load-bearing Brick

2P. Wall material: 30 BRICK

2Q. Other Material(s): 43 Limestone

2R. Roof Shape: GB Gable

2S. Roof Material: comp shingle

2T. Roof Feature(s): DR Dormer

2U. Foundation: 43 Limestone

2V. Porch type: FU Full

2Y. Environment/Outbuildings:

Gabled garage is large and not too old.

Outbuilding contributing to
potential historic district? ☐ Yes
☒ No

Date Surveyed: 4/29/2009

2X: Description/History:

The dark variegated brick bungalow has a side-gabled roof and a small gabled dormer. The gabled front porch is just short of full width, supported by brick piers (both with an inset arch) on limestone bases. Gable end retains its original stucco.

Additions/Alterations:

Windows are replacement.



Photo date: 3/19/2009

City of St. Louis Cultural Resources Office

Holly Hills Neighborhood Survey

Lynn Josse and NiNi Harris
3/1/2010

Page 1521 of 1643

6123 RAY AV

City Block: 6060

Ownership information:

CARR, ERNEST J & SUSAN G

6123 RAY AVE

ST LOUIS MO 63116

A. Historic Name:

C. Other Name:

2A. Architect: Struebig, A. L.

Builder: Shadran, Wm. J.

2B. Arch. Style: 50 Late 19th & 20th c. Revivals

2C. Property Type: Building

Single-Family Residence: 1-story Revival

2D. Date: 1932

2E. Date(s)
of Alteration:

2L. Ancil. Blgs: 1

2N. No. Stories: 1½

No. Bays:

2J. Historic Use: 01 DOMESTIC

2K. Historic Sub-use: 01A Single Dwelling

Current Use: 01 DOMESTIC

Integrity: Good/fair

Condition: Good

Contributing to potential
historic district? ☒ Yes
☐ No

2O. Structural system: LB Load-bearing Brick

2P. Wall material: 30 BRICK

2Q. Other Material(s): 43 Limestone

2R. Roof Shape: GB Gable

2S. Roof Material: comp shingle

2T. Roof Feature(s): DR Dormer

2U. Foundation: 43 Limestone

2V. Porch type: OB Other Bay
AW Awning

2Y. Environment/Outbuildings:

Gabled brick garage retains original trim

Outbuilding contributing to
potential historic district? ☒ Yes
☐ No

Date Surveyed: 4/29/2009

2X: Description/History:

This side gabled house has a dark variegated and striated brick exterior. The large iron turnbuckle at the prominent front chimney is intact. The original round-arched door, right, is under both a fabric awning and a wood gable hood on three brackets. At the second story, a gabled wall dormer contains a small original Palladian window set, and wood brackets.

Additions/Alterations:

replacement windows at first story.



Photo date: 3/19/2009

City of St. Louis Cultural Resources Office

Holly Hills Neighborhood Survey

Lynn Josse and NiNi Harris
3/1/2010

Page 1522 of 1643

6127 RAY AV

City Block: 6060

Ownership information:

PFEIFFER, DAVID TRS
6127 RAY AVENUE
ST LOUIS MO 63116

A. Historic Name:

C. Other Name:

2A. Architect:

Builder: Miller, John

2B. Arch. Style: 70 Modern Movements

2C. Property Type: Building

Single Family Residence: 1 sty compact Modern

2D. Date: c. 1952

2E. Date(s)
of Alteration:

2L. Ancil. Blgs: 1

2N. No. Stories: 1

No. Bays:

2J. Historic Use: 01 DOMESTIC

2K. Historic Sub-use: 01A Single Dwelling

Current Use: 01 DOMESTIC

Integrity: Good/fair

Condition: Good

Contributing to potential
historic district? ☒ Yes
☐ No

2O. Structural system: UD Undetermined

2P. Wall material: 30 BRICK

2Q. Other
Material(s):

2R. Roof Shape: GT Gablet

2S. Roof Material: comp shingle

2T. Roof Feature(s):

2U. Foundation: 65 CONCRETE

2V. Porch type: CB Cental Bay

2Y. Environment/Outbuildings:

Wood sided double garage has wood trim.

Outbuilding contributing to
potential historic district? ☒ Yes
☐ No

Date Surveyed: 4/29/2009

2X: Description/History:

The building date appears to be 1952; the fact that this house wasn't picked up on later Sanborn maps appears to be an error. The single story house has a variegated brick exterior. Original door is centered. A triple set of windows is at the left. Original wide wood eaves are intact.

Additions/Alterations:



Photo date: 3/19/2009

City of St. Louis Cultural Resources Office

Holly Hills Neighborhood Survey

Lynn Josse and NiNi Harris
3/1/2010

Page 1523 of 1643

6131 RAY AV

City Block: 6060

Ownership information:

BEAN, TRACEY L
6131 RAY AVE
ST LOUIS

63116

A. Historic Name:

C. Other Name:

2A. Architect: Falknor, Carl C.

Builder: Kozjak, John

2B. Arch. Style: 50 Late 19th & 20th c. Revivals

2C. Property Type: Building

Single-Family Residence: 1-story Revival

2D. Date: 1948

2E. Date(s)
of Alteration:

2L. Ancil. Bldgs: 1

2N. No. Stories: 1

No. Bays: 3

2J. Historic Use: 01 DOMESTIC

2K. Historic Sub-use: 01A Single Dwelling

Current Use: 01 DOMESTIC

Integrity: Good/fair

Condition: Good

Contributing to potential
historic district? ☒ Yes
☐ No

2O. Structural system: CB Concrete Block

2P. Wall material: 30 BRICK

2Q. Other
Material(s):

2R. Roof Shape: GB Gable

2S. Roof Material: comp shingle

2T. Roof Feature(s):

2U. Foundation: 65 CONCRETE

2V. Porch type: CB Cental Bay

2Y. Environment/Outbuildings:

Gabled brick garage

Outbuilding contributing to
potential historic district? ☒ Yes
☐ No

Date Surveyed: 4/29/2009

2X: Description/History:

Per Sanborn map, the structure is cinder block. The exterior walls are variegated brick. The side gabled house has a roofless porch at the center entrance, a gabled projection with a red brick 3 course reveal at the front door.

Additions/Alterations:

Replacement windows under metal awnings.



Photo date: 3/19/2009

City of St. Louis Cultural Resources Office

Holly Hills Neighborhood Survey

Lynn Josse and NiNi Harris
3/1/2010

Page 1524 of 1643

6135 RAY AV

City Block: 6060

Ownership information:

BAUER, DANIEL C & JENNA MICHAEL
6135 RAY AVE
ST LOUIS MO 63116

A. Historic Name:

C. Other Name:

2A. Architect: Lhats, J. F.

Builder: Lhats, JF

2B. Arch. Style: 52 Classical Revival

2C. Property Type: Building

Single-Family Residence: 1-story Revival

2D. Date: 1937

2E. Date(s)
of Alteration:

2L. Ancil. Blgs: 1

2N. No. Stories: 1½

No. Bays: 3

2J. Historic Use: 01 DOMESTIC

2K. Historic Sub-use: 01A Single Dwelling

Current Use: 01 DOMESTIC

Integrity: Good/fair

Condition: Good

Contributing to potential
historic district? ☒ Yes
☐ No

2O. Structural system: LB Load-bearing Brick

2P. Wall material: 30 BRICK

2Q. Other
Material(s):

2R. Roof Shape: GB Gable

2S. Roof Material: comp shingle

2T. Roof Feature(s): DR Dormer

2U. Foundation: 65 CONCRETE

2V. Porch type: OB Other Bay

2Y. Environment/Outbuildings:

Small gabled garage has new siding but historic window, rollup door, and wood trim.

Outbuilding contributing to
potential historic district? ☒ Yes
☐ No

Date Surveyed: 4/29/2009

2X: Description/History:

First, it should be noted that the contractor/architect name is the owner's name backwards, which seems fishy. This front gabled house has a red brick exterior. The front door is in a wood architrave, right; fluted pilasters are to either side of the door without a cornice. The door surround is at a minor gabled projection; entrance and the main roof have (sided) eave returns over brick quoins.

Additions/Alterations:

Siding at gable ends.



Photo date: 3/19/2009

City of St. Louis Cultural Resources Office

Holly Hills Neighborhood Survey

Lynn Josse and NiNi Harris
3/1/2010

Page 1525 of 1643

6139 RAY AV

City Block: 6060

Ownership information:

FALAST, EARL F TRS
6139 RAY AVE
ST LOUIS MO 63116

A. Historic Name:

C. Other Name:

2A. Architect: Dennis, G

Builder: Dennis, G

2B. Arch. Style: 65 Bungalow/Craftsman

2C. Property Type: Building

22 Bungalow/Bungaloid

2D. Date: 1930

2E. Date(s)
of Alteration:

2L. Ancil. Blgs: 1

2N. No. Stories: 1

No. Bays:

2J. Historic Use: 01 DOMESTIC

2K. Historic Sub-use: 01A Single Dwelling

Current Use: 01 DOMESTIC

Integrity: Good/fair

Condition: Good

Contributing to potential
historic district? ☒ Yes
☐ No

2O. Structural system: LB Load-bearing Brick

2P. Wall material: 30 BRICK

2Q. Other Material(s): 43 Limestone

2R. Roof Shape: GB Gable

2S. Roof Material: comp shingle

2T. Roof Feature(s): DR Dormer

2U. Foundation: 43 Limestone

2V. Porch type: FU Full

2Y. Environment/Outbuildings:

Side gabled brick garage matches house and garden wall.

Outbuilding contributing to
potential historic district? ☒ Yes
☐ No

Date Surveyed: 4/29/2009

2X: Description/History:

This front-gabled bungalow has a full-width gabled porch on battered limestone piers. The dark variegated brick walls match both the garden wall and garage. Original triple windows at the left side of façade are 3/1s.

Additions/Alterations:

Replacement front door. Siding at porch gable end.



Photo date: 3/19/2009

City of St. Louis Cultural Resources Office

Holly Hills Neighborhood Survey

Lynn Josse and NiNi Harris
3/1/2010

Page 1427 of 1643

4100 ROSA AV

City Block: 6056

Ownership information:

BATES, ANGELA M
4100 ROSA AVE
ST LOUIS MO 63116

A. Historic Name:

C. Other Name:

2A. Architect: Sallenback, Dave

Builder: Sallenback, Dave

2B. Arch. Style: 53 Tudor Revival

2C. Property Type: Building

Single Family Residence: "Gingerbread"

2D. Date: 1941

2E. Date(s)
of Alteration:

2L. Ancil. Blgs: 1

2N. No. Stories: 1

No. Bays:

2J. Historic Use: 01 DOMESTIC

2K. Historic Sub-use: 01A Single Dwelling

Current Use: 01 DOMESTIC

Integrity: Good/fair

Condition: Good

Contributing to potential
historic district? ☒ Yes
☐ No

2O. Structural system: CR Ceramic Block

2P. Wall material: 30 BRICK

2Q. Other Material(s): 43 Limestone

2R. Roof Shape: GB Gable

2S. Roof Material: comp shingle

2T. Roof Feature(s):

2U. Foundation: 43 Limestone

2V. Porch type: ST Stoop

2Y. Environment/Outbuildings:

Gabled frame garage is sided with vinyl

Outbuilding contributing to
potential historic district? ☐ Yes
☒ No

Date Surveyed: 6/3/2009

2X: Description/History:

According to Sanborn maps, this variegated brick house has a tile structure. The front gabled house has a steep secondary gable slightly projecting at the right bay. Its Moderne architrave features flattened fluted pilasters and a peaked lintel. A triple set of 3/1 windows is at the left bay; an exterior chimney rises from/next to entrance bay. The original door has an art glass window.

Additions/Alterations:



Photo date: 11/17/2008

City of St. Louis Cultural Resources Office

Holly Hills Neighborhood Survey

Lynn Josse and NiNi Harris
3/1/2010

Page 1428 of 1643

4104 ROSA AV

City Block: 6056

Ownership information:

JULIANO, LAWRENCE R
4104 ROSA AVE
ST LOUIS MO 63116

A. Historic Name:

C. Other Name:

2A. Architect: Sallenback, Dave

Builder: Sallenback, Dave

2B. Arch. Style: 53 Tudor Revival

2C. Property Type: Building

Single Family Residence: "Gingerbread"

2D. Date: 1941

2E. Date(s)
of Alteration:

2L. Ancil. Blgs: 1

2N. No. Stories: 1

No. Bays:

2J. Historic Use: 01 DOMESTIC

2K. Historic Sub-use: 01A Single Dwelling

Current Use: 01 DOMESTIC

Integrity: Good/fair

Condition: Good

Contributing to potential
historic district? ☒ Yes
☐ No

2O. Structural system: CR Ceramic Block

2P. Wall material: 30 BRICK

2Q. Other
Material(s):

2R. Roof Shape: GB Gable

2S. Roof Material: comp shingle

2T. Roof Feature(s):

2U. Foundation: 43 Limestone

2V. Porch type: ST Stoop

2Y. Environment/Outbuildings:

Gabled frame garage is sided with vinyl

Outbuilding contributing to
potential historic district? ☐ Yes
☒ No

Date Surveyed: 6/3/2009

2X: Description/History:

According to Sanborn maps, this variegated brick house has a tile structure. The front gabled house has a steep secondary gable slightly projecting at the right bay. A triple set of windows is at the left bay; an exterior chimney rises from/next to entrance bay. The original door has an art glass window.

Additions/Alterations:

Replacement façade windows



Photo date: 11/17/2008

City of St. Louis Cultural Resources Office

Holly Hills Neighborhood Survey

Lynn Josse and NiNi Harris
3/1/2010

Page 1429 of 1643

4108 ROSA AV

City Block: 6056

Ownership information:

DERNLAN, STEVEN R & HEATHER
4108 ROSA AV
ST LOUIS MO 63116

A. Historic Name:

C. Other Name:

2A. Architect: Sallenback, Dave

Builder: Sallenback, Dave

2B. Arch. Style: 53 Tudor Revival

2C. Property Type: Building

Single Family Residence: "Gingerbread"

2D. Date: 1941

2E. Date(s)
of Alteration:

2L. Ancil. Blds: 1

2N. No. Stories: 1

No. Bays:

2J. Historic Use: 01 DOMESTIC

2K. Historic Sub-use: 01A Single Dwelling

Current Use: 01 DOMESTIC

Integrity: Good/fair

Condition: Good

Contributing to potential
historic district? ☒ Yes
☐ No

2O. Structural system: CR Ceramic Block

2P. Wall material: 30 BRICK

2Q. Other Material(s): 43 Limestone

2R. Roof Shape: GB Gable

2S. Roof Material: comp shingle

2T. Roof Feature(s):

2U. Foundation: 43 Limestone

2V. Porch type: ST Stoop

2Y. Environment/Outbuildings:

Gabled masonite-clad garage has shed addition

Outbuilding contributing to
potential historic district? ☐ Yes
☒ No

Date Surveyed: 6/3/2009

2X: Description/History:

According to Sanborn maps, this variegated brick house has a tile structure. The front gabled house has a steep secondary gable projecting at the right bay, where the segmental arched door opening is. A triple set of 3/1 windows (horizontal panes rather than vertical) is at the left bay in a segmental arched opening; an exterior chimney rises from/next to the entrance bay. The original door has an art glass window.

Additions/Alterations:



Photo date: 11/17/2008

City of St. Louis Cultural Resources Office

Holly Hills Neighborhood Survey

Lynn Josse and NiNi Harris
3/1/2010

Page 1430 of 1643

4112 ROSA AV

City Block: 6056

Ownership information:

CARRIL, MICHAEL J & SHARON M
4112 ROSA
ST LOUIS MO 63116

A. Historic Name:

C. Other Name:

2A. Architect:

Builder:

2B. Arch. Style: 65 Bungalow/Craftsman

2C. Property Type: Building

22 Bungalow/Bungaloid

2D. Date: 1931

2E. Date(s)
of Alteration:

2L. Ancil. Blgs: 1

2N. No. Stories: 1

No. Bays:

2J. Historic Use: 01 DOMESTIC

2K. Historic Sub-use: 01A Single Dwelling

Current Use: 01 DOMESTIC

Integrity: Good/fair

Condition: Good

Contributing to potential
historic district? ☒ Yes
☐ No

2O. Structural system: LB Load-bearing Brick

2P. Wall material: 30 BRICK

2Q. Other
Material(s):

2R. Roof Shape: GB Gable

2S. Roof Material: comp shingle

2T. Roof Feature(s):

2U. Foundation: 43 Limestone

2V. Porch type: FU Full

2Y. Environment/Outbuildings:

Gabled masonite-clad garage could be contributing

Outbuilding contributing to
potential historic district? ☒ Yes
☐ No

Date Surveyed: 6/3/2009

2X: Description/History:

This front gabled bungalow has a variegated brick façade. Its gabled brick porch is full-width, and the porch base has a battered base. Original 3/1 windows are intact, and the 3-light door should be original.

Additions/Alterations:

Eaves and gable end are soffited.



Photo date: 11/17/2008

City of St. Louis Cultural Resources Office

Holly Hills Neighborhood Survey

Lynn Josse and NiNi Harris
3/1/2010

Page 1431 of 1643

4114 ROSA AV

City Block: 6056

Ownership information:

CHURA, ANNA MARIE
4114 ROSA
ST LOUIS MO 63116

A. Historic Name:

C. Other Name:

2A. Architect:

Builder:

2B. Arch. Style: 60 Late 19th/Early 20th c Amer. Movements

2C. Property Type: Building

Single Family Residence: 1 sty simple massed plan

2D. Date: 1931

2E. Date(s)
of Alteration:

2L. Ancil. Blds: 1

2N. No. Stories: 1

No. Bays:

2J. Historic Use: 01 DOMESTIC

2K. Historic Sub-use: 01A Single Dwelling

Current Use: 01 DOMESTIC

Integrity: Good/fair

Condition: Good

Contributing to potential
historic district? ☒ Yes
☐ No

2O. Structural system: LB Load-bearing Brick

2P. Wall material: 30 BRICK

2Q. Other Material(s): 43 Limestone

2R. Roof Shape: CG Hipped Gable

2S. Roof Material: comp shingle

2T. Roof Feature(s):

2U. Foundation: 43 Limestone

2V. Porch type: OB Other Bay

2Y. Environment/Outbuildings:

Gabled masonite-clad garage could be contributing

Outbuilding contributing to
potential historic district? ☒ Yes
☐ No

Date Surveyed: 6/3/2009

2X: Description/History:

This front house has a variegated brick façade. Original 3/1 windows are intact, and the round-arched front door is original. Limestone trim at door base.

Additions/Alterations:

Eaves and gable end are soffited. The front porch, at the left side of the façade, has a full metal awning.



Photo date: 11/17/2008

City of St. Louis Cultural Resources Office

Holly Hills Neighborhood Survey

Lynn Josse and NiNi Harris
3/1/2010

Page 1432 of 1643

4118 ROSA AV

City Block: 6056

Ownership information:

ROLOFF, JERRY L
4118 ROSA AVE
ST LOUIS MO 63116

A. Historic Name:

C. Other Name:

2A. Architect:

Builder:

2B. Arch. Style: 65 Bungalow/Craftsman

2C. Property Type: Building

22 Bungalow/Bungalowoid

2D. Date: 1931

2E. Date(s)
of Alteration:

2L. Ancil. Bldgs: 1

2N. No. Stories: 1

No. Bays:

2J. Historic Use: 01 DOMESTIC

2K. Historic Sub-use: 01A Single Dwelling

Current Use: 01 DOMESTIC

Integrity: Good/fair

Condition: Good

Contributing to potential
historic district? ☒ Yes
☐ No

2O. Structural system: LB Load-bearing Brick

2P. Wall material: 30 BRICK

2Q. Other
Material(s):

2R. Roof Shape: GB Gable

2S. Roof Material: comp shingle

2T. Roof Feature(s):

2U. Foundation: 43 Limestone

2V. Porch type: FU Full

2Y. Environment/Outbuildings:

Gabled garage has vinyl siding

Outbuilding contributing to
potential historic district? ☐ Yes
☒ No

Date Surveyed: 6/3/2009

2X: Description/History:

This front gabled bungalow has a variegated brick façade. Its gabled brick porch is full-width, and the porch base has a battered base. 3-light door should be original. The porch's stucco gable end and wood box beam are intact.

Additions/Alterations:

Replacement windows and soffitted eaves.



Photo date: 11/17/2008

City of St. Louis Cultural Resources Office

Holly Hills Neighborhood Survey

Lynn Josse and NiNi Harris
3/1/2010

Page 1433 of 1643

4122 ROSA AV

City Block: 6056

Ownership information:

HAMILTON, JILL MARIE
4122 ROSA AVE
ST LOUIS MO 63116

A. Historic Name:

C. Other Name:

2A. Architect:

Builder:

2B. Arch. Style: 60 Late 19th/Early 20th c Amer. Movements

2C. Property Type: Building

Single Family Residence: 1 sty simple massed plan

2D. Date: 1931

**2E. Date(s)
of Alteration:**

2L. Ancil. Blgs: 1

2N. No. Stories: 1

No. Bays:

**2J. Historic
Use:** 01 DOMESTIC

**2K. Historic
Sub-use:** 01A Single Dwelling

Current Use: 01 DOMESTIC

Integrity: Good/fair

Condition: Good

**Contributing to potential
historic district?** ☒ Yes
☐ No

2O. Structural system: LB Load-bearing Brick

2P. Wall material: 30 BRICK

**2Q. Other
Material(s):**

2R. Roof Shape: CG Hipped Gable

2S. Roof Material: comp shingle

2T. Roof Feature(s):

2U. Foundation: 43 Limestone

2V. Porch type: FU Full

2Y. Environment/Outbuildings:

Gabled garage has wood siding and trim

**Outbuilding contributing to
potential historic district?** ☒ Yes
☐ No

Date Surveyed: 6/3/2009

2X: Description/History:

This house has a variegated brick façade. The brick porch is full-width, but only the left side is roofed. Two brick piers support a jerkinhead roof which retains its stucco and stick gable end.

Additions/Alterations:

Replacement door and windows; fabric awning over right windows.



Photo date: 11/17/2008

City of St. Louis Cultural Resources Office

Holly Hills Neighborhood Survey

Lynn Josse and NiNi Harris
3/1/2010

Page 1434 of 1643

4126 ROSA AV

City Block: 6056

Ownership information:

ZENGER, IDA
4126 ROSA
ST LOUIS MO 63116

A. Historic Name:

C. Other Name:

2A. Architect: Hoick/Haick, Louis

Builder: Hoick/Haick, Louis

2B. Arch. Style: 53 Tudor Revival

2C. Property Type: Building

Single-Family Residence: 1-story Revival

2D. Date: 1935

2E. Date(s)
of Alteration:

2L. Ancil. Blgs: 1

2N. No. Stories:

No. Bays:

2J. Historic Use: 01 DOMESTIC

2K. Historic Sub-use: 01A Single Dwelling

Current Use: 01 DOMESTIC

Integrity: Excellent

Condition: Good

Contributing to potential
historic district? ☒ Yes
☐ No

2O. Structural system: LB Load-bearing Brick

2P. Wall material: 30 BRICK

2Q. Other
Material(s):

2R. Roof Shape: GB Gable

2S. Roof Material: comp shingle

2T. Roof Feature(s):

2U. Foundation: 43 Limestone

2V. Porch type: OB Other Bay

2Y. Environment/Outbuildings:

Gabled garage has vinyl siding

Outbuilding contributing to
potential historic district? ☐ Yes
☒ No

Date Surveyed: 6/3/2009

2X: Description/History:

This house has a variegated brick façade. The front porch is almost full-width, but only the right side is roofed. The brick face of the porch has a gable end and an arched opening. The original round-arched front door is intact. The triple set of windows at the left side of the façade have art glass upper sashes. A small Palladian casement set in the gable end has an art glass arched center window. Limestone is used at the porch base, window lintel, and forms the porch's arch.

Additions/Alterations:



Photo date: 11/17/2008

City of St. Louis Cultural Resources Office

Holly Hills Neighborhood Survey

Lynn Josse and NiNi Harris
3/1/2010

Page 1435 of 1643

4128 ROSA AV

City Block: 6056

Ownership information:

GREGA, RUTH A & ALBERT C
4128 ROSA AVE
ST LOUIS MO 63116

A. Historic Name:

C. Other Name:

2A. Architect: Jochim, P.

Builder: Jochim, P.

2B. Arch. Style: 65 Bungalow/Craftsman

2C. Property Type: Building

22 Bungalow/Bungalowoid

2D. Date: 1928

2E. Date(s)
of Alteration:

2L. Ancil. Blgs: 1

2N. No. Stories: 1½

No. Bays:

2J. Historic Use: 01 DOMESTIC

2K. Historic Sub-use: 01A Single Dwelling

Current Use: 01 DOMESTIC

Integrity: Good/fair

Condition: Good

Contributing to potential
historic district? ☒ Yes
☐ No

2O. Structural system: LB Load-bearing Brick

2P. Wall material: 30 BRICK

2Q. Other Material(s): 43 Limestone

2R. Roof Shape: GB Gable

2S. Roof Material: comp shingle

2T. Roof Feature(s): DR Dormer

2U. Foundation: 43 Limestone

2V. Porch type: FU Full

2Y. Environment/Outbuildings:

Gabled garage has vinyl siding

Outbuilding contributing to
potential historic district? ☐ Yes
☒ No

Date Surveyed: 6/3/2009

2X: Description/History:

This side gabled bungalow has a striated variegated brick façade. Its full-width gabled porch has a limestone base with brick supports at either end. Arched openings pierce the piers. Original front door. A small gabled dormer faces the street.

Additions/Alterations:

Façade windows are replaced. Wood trim is wrapped, and the porch's gable end is covered with modern vertical siding.



Photo date: 11/17/2008

City of St. Louis Cultural Resources Office

Holly Hills Neighborhood Survey

Lynn Josse and NiNi Harris
3/1/2010

Page 1436 of 1643

4130 ROSA AV

City Block: 6056

Ownership information:

WARHOVER, JEANNIE K

4130 ROSA AVE

ST LOUIS MO 63116

A. Historic Name:

C. Other Name:

2A. Architect:

Builder: Struckhoff, JC

2B. Arch. Style: 53 Tudor Revival

2C. Property Type: Building

Single-Family Residence: 1-story Revival

2D. Date: 1929

2E. Date(s)
of Alteration:

2L. Ancil. Blds: 1

2N. No. Stories: 1

No. Bays:

2J. Historic Use: 01 DOMESTIC

2K. Historic Sub-use: 01A Single Dwelling

Current Use: 01 DOMESTIC

Integrity: Good/fair

Condition: Good

Contributing to potential historic district? ☒ Yes
☐ No

2O. Structural system: LB Load-bearing Brick

2P. Wall material: 30 BRICK

2Q. Other Material(s): 43 Limestone

2R. Roof Shape: CG Hipped Gable

2S. Roof Material: comp shingle

2T. Roof Feature(s):

2U. Foundation: 43 Limestone

2V. Porch type: ST Stoop

2Y. Environment/Outbuildings:

Gabled garage has vinyl siding

Outbuilding contributing to potential historic district? ☐ Yes
☒ No

Date Surveyed: 6/3/2009

2X: Description/History:

This variegated brick house has a projecting gabled entry just right of center. The round-arched front door is original, set in a stone quoined surround. At the left side of the façade, the window pair is crowned by a hipped hood supported by two wood brackets. A projecting front chimney is to the right of the entry bay.

Additions/Alterations:

Replacement façade windows.



Photo date: 11/17/2008

City of St. Louis Cultural Resources Office

Holly Hills Neighborhood Survey

Lynn Josse and NiNi Harris
3/1/2010

Page 1437 of 1643

4134 ROSA AV

City Block: 6056

Ownership information:

LADA, KENNETH L & MICHELE L
4134 ROSA AVE
ST LOUIS MO 63116

A. Historic Name:

C. Other Name:

2A. Architect:

Builder:

2B. Arch. Style: 53 Tudor Revival

2C. Property Type: Building

Single Family Residence: "Gingerbread"

2D. Date: 1937

2E. Date(s)
of Alteration:

2L. Ancil. Blgs: 1

2N. No. Stories: 1½

No. Bays:

2J. Historic Use: 01 DOMESTIC

2K. Historic Sub-use: 01A Single Dwelling

Current Use: 01 DOMESTIC

Integrity: Good/fair

Condition: Good

Contributing to potential
historic district? ☒ Yes
☐ No

2O. Structural system: LB Load-bearing Brick

2P. Wall material: 30 BRICK

2Q. Other Material(s): 43 Limestone

2R. Roof Shape: GB Gable

2S. Roof Material: comp shingle

2T. Roof Feature(s):

2U. Foundation: 43 Limestone

2V. Porch type: ST Stoop

2Y. Environment/Outbuildings:

Gabled garage has vinyl siding

Outbuilding contributing to
potential historic district? ☐ Yes
☒ No

Date Surveyed: 6/3/2009

2X: Description/History:

This house is classified as a "gingerbread" type even though it lacks the characteristic gabled entrance bay. Its variegated brick façade bears other hallmarks of the type, including a prominent front chimney, round-arched front door, triple set of windows (with art glass in the upper sash), and copious stone trim. The front door is original and round-arched.

Additions/Alterations:



Photo date: 11/17/2008

City of St. Louis Cultural Resources Office

Holly Hills Neighborhood Survey

Lynn Josse and NiNi Harris
3/1/2010

Page 1438 of 1643

4138 ROSA AV

City Block: 6056

Ownership information:

SCHROEDER, CHARLES H & JOAN K
4138 ROSA AVE
ST LOUIS MO 63116

A. Historic Name:

C. Other Name:

2A. Architect:

Builder:

2B. Arch. Style: 65 Bungalow/Craftsman

2C. Property Type: Building

22 Bungalow/Bungalowoid

2D. Date: c. 1927

2E. Date(s)
of Alteration:

2L. Ancil. Blgs: 1

2N. No. Stories: 1

No. Bays:

2J. Historic Use: 01 DOMESTIC

2K. Historic Sub-use: 01A Single Dwelling

Current Use: 01 DOMESTIC

Integrity: Good/fair

Condition: Good

Contributing to potential historic district? ☒ Yes
☐ No

2O. Structural system: LB Load-bearing Brick

2P. Wall material: 30 BRICK

2Q. Other
Material(s):

2R. Roof Shape: GB Gable

2S. Roof Material: comp shingle

2T. Roof Feature(s):

2U. Foundation: 43 Limestone

2V. Porch type: FU Full

2Y. Environment/Outbuildings:

Gabled garage has vinyl siding

Outbuilding contributing to potential historic district? ☐ Yes
☒ No

Date Surveyed: 6/3/2009

2X: Description/History:

This front gabled bungalow has a variegated striated brick façade. Its gabled brick porch is full-width. The round-arched front door (left) has a wood screen door. To the right, a triple set of windows is comprised of a center 3/1 flanked by 2/1s/

Additions/Alterations:

Vertical modern siding in porch gable end. Much wood trim is wrapped.



Photo date: 11/17/2008

City of St. Louis Cultural Resources Office

Holly Hills Neighborhood Survey

Lynn Josse and NiNi Harris
3/1/2010

Page 1439 of 1643

4142 ROSA AV

City Block: 6056

Ownership information:

SICKINGER, JOSEPH M
4142 ROSA
ST LOUIS MO 63116

A. Historic Name:

C. Other Name:

2A. Architect: Voss, John

Builder: Voss, John

2B. Arch. Style: 65 Bungalow/Craftsman

2C. Property Type: Building

22 Bungalow/Bungalowoid

2D. Date: 1931

2E. Date(s)
of Alteration:

2L. Ancil. Blgs: 1

2N. No. Stories: 1½

No. Bays:

2J. Historic Use: 01 DOMESTIC

2K. Historic Sub-use: 01A Single Dwelling

Current Use: 01 DOMESTIC

Integrity: Good/fair

Condition: Good

Contributing to potential historic district? ☒ Yes
☐ No

2O. Structural system: LB Load-bearing Brick

2P. Wall material: 30 BRICK

2Q. Other
Material(s):

2R. Roof Shape: CG Hipped Gable

2S. Roof Material: comp shingle

2T. Roof Feature(s):

2U. Foundation: 43 Limestone

2V. Porch type: ST Stoop
hood

2Y. Environment/Outbuildings:

Large new gabled garage has vinyl siding

Outbuilding contributing to potential historic district? ☐ Yes
☒ No

Date Surveyed: 8/17/2009

2X: Description/History:

This single story house has a textured variegated brick façade. Side elevations are textured red brick. The concrete porch, left, has no roof or rail. The round-arched front door has a gabled hood with a round-arched intrados, supported by two brackets. To the right is a triple set of windows with transom lights in a Tudor-arched opening defined by blond bricks. Three leaded glass windows (the center one arched) are in the gable end. Ext. chimney is at the right side of the façade.

Additions/Alterations:

Triple set of windows is a replacement.



Photo date: 11/17/2008

City of St. Louis Cultural Resources Office

Holly Hills Neighborhood Survey

Lynn Josse and NiNi Harris
3/1/2010

Page 1440 of 1643

4144 ROSA AV

City Block: 6056

Ownership information:

WHELAN, TERRENCE G

4144 ROSA AVE

ST LOUIS MO 63116

A. Historic Name:

C. Other Name:

2A. Architect: Rollaus, P.

Builder: Stein, A.

2B. Arch. Style: 65 Bungalow/Craftsman

2C. Property Type: Building

22 Bungalow/Bungalowoid

2D. Date: 1928

2E. Date(s)
of Alteration:

2L. Ancil. Blgs: 1

2N. No. Stories: 1

No. Bays:

2J. Historic Use: 01 DOMESTIC

2K. Historic Sub-use: 01A Single Dwelling

Current Use: 01 DOMESTIC

Integrity: Good/fair

Condition: Good

Contributing to potential historic district? ☒ Yes
☐ No

2O. Structural system: LB Load-bearing Brick

2P. Wall material: 30 BRICK

2Q. Other
Material(s):

2R. Roof Shape: GB Gable

2S. Roof Material: comp shingle

2T. Roof Feature(s):

2U. Foundation: 43 Limestone

2V. Porch type: FU Full

2Y. Environment/Outbuildings:

Gabled garage has vinyl siding

Outbuilding contributing to potential historic district? ☐ Yes
☒ No

Date Surveyed: 8/17/2009

2X: Description/History:

This Front gabled house has a gabled porch. The façade is variegated brick, and the side elevations are red brick. Stone sills.

Additions/Alterations:

Porch gable end filled with vertical modern siding. Former window pairs have been replaced with single large fixed pane windows.



Photo date: 11/17/2008

City of St. Louis Cultural Resources Office

Holly Hills Neighborhood Survey

Lynn Josse and NiNi Harris
3/1/2010

Page 1441 of 1643

4148 ROSA AV

City Block: 6056

Ownership information:

SIELFLEISCH, MARK H & LYNETTE G
4148 ROSA AVE
ST LOUIS MO 63116

A. Historic Name:

C. Other Name:

2A. Architect: Rollaus, P.

Builder: Stein, A.

2B. Arch. Style: 65 Bungalow/Craftsman

2C. Property Type: Building

22 Bungalow/Bungalowoid

2D. Date: 1928

2E. Date(s)
of Alteration:

2L. Ancil. Blgs: 1

2N. No. Stories: 1½

No. Bays:

2J. Historic Use: 01 DOMESTIC

2K. Historic Sub-use: 01A Single Dwelling

Current Use: 01 DOMESTIC

Integrity: Good/fair

Condition: Good

Contributing to potential
historic district? ☒ Yes
☐ No

2O. Structural system: LB Load-bearing Brick

2P. Wall material: 30 BRICK

2Q. Other
Material(s):

2R. Roof Shape: GB Gable

2S. Roof Material: comp shingle

2T. Roof Feature(s): DR Dormer

2U. Foundation: 43 Limestone

2V. Porch type: FU Full

2Y. Environment/Outbuildings:

Gabled frame garage has lapped wood siding and wood trim

Outbuilding contributing to
potential historic district? ☒ Yes
☐ No

Date Surveyed: 8/17/2009

2X: Description/History:

This side-gabled bungalow has a shed-roofed brick porch which is just short of full-width. The façade is striated dark brick; the sides are red brick. To either side of the front door is a pair of 3/1 windows.

Additions/Alterations:

The gabled dormer has modern horizontal siding and replacement windows.



Photo date: 11/17/2008

City of St. Louis Cultural Resources Office

Holly Hills Neighborhood Survey

Lynn Josse and NiNi Harris
3/1/2010

Page 1442 of 1643

4152 ROSA AV

City Block: 6056

Ownership information:

SMARKO, NEIL R
4152 ROSA AVE
ST LOUIS MO 63116

A. Historic Name:

C. Other Name:

2A. Architect:

Builder: Schaefer, JA

2B. Arch. Style: 53 Tudor Revival

2C. Property Type: Building

Single Family Residence: "Gingerbread"

2D. Date: 1937

2E. Date(s)
of Alteration:

2L. Ancil. Blgs: 1

2N. No. Stories: 1½

No. Bays:

2J. Historic Use: 01 DOMESTIC

2K. Historic Sub-use: 01A Single Dwelling

Current Use: 01 DOMESTIC

Integrity: Excellent

Condition: Good

Contributing to potential
historic district? ☒ Yes
☐ No

2O. Structural system: LB Load-bearing Brick

2P. Wall material: 30 BRICK

2Q. Other Material(s): 43 Limestone

2R. Roof Shape: CM Complex

2S. Roof Material: comp shingle

2T. Roof Feature(s):

2U. Foundation: 43 Limestone

2V. Porch type: OB Other Bay

2Y. Environment/Outbuildings:

Wide gabled garage has asphalt siding

Outbuilding contributing to
potential historic district? ☐ Yes
☒ No

Date Surveyed: 8/17/2009

2X. Description/History:

This house is classified as a "gingerbread" type even though it lacks the characteristic gabled entrance bay and front gabled roof. Its variegated velvet brick façade bears other hallmarks of the type, including a prominent front chimney, Tudor-arched front door (in a projecting chimney bay instead of a gabled bay), triple set of windows (with leaded glass upper sashes and a blind Tudor arch above), and copious stone trim.

Additions/Alterations:

Eaves are wrapped with aluminum.



Photo date: 11/17/2008

City of St. Louis Cultural Resources Office

Holly Hills Neighborhood Survey

Lynn Josse and NiNi Harris
3/1/2010

Page 536 of 1643

3617 WILMINGTON AV

City Block: 5865

Ownership information:

SCOTT, SARAH A
3617 WILMINGTON AVE
ST LOUIS MO 63116

A. Historic Name:

C. Other Name:

2A. Architect:

Builder: Baumgartner, Wm

2B. Arch. Style: 65 Bungalow/Craftsman

2C. Property Type: Building

52 2-Family Flat

2D. Date: 1925

2E. Date(s)
of Alteration:

2L. Ancil. Bldgs: 1

2N. No. Stories: 2

No. Bays:

2J. Historic Use: 01 Domestic

2K. Historic Sub-use: 01B Multiple Dwelling

Current Use: 01 Domestic

Integrity: Good/fair

Condition: Good

Contributing to potential
historic district? ☒ Yes
☐ No

2O. Structural system: CR Ceramic Block

2P. Wall material: 30 BRICK

2Q. Other
Material(s):

2R. Roof Shape: GB Gable

2S. Roof Material: comp shingle

2T. Roof Feature(s):

2U. Foundation: 43 Limestone

2V. Porch type: FU Full
BA Balcony

2Y. Environment/Outbuildings:

There is a brick gabled roof.

Outbuilding contributing to
potential historic district? ☒ Yes
☐ No

Date Surveyed: 2/5/2009

2X: Description/History:

Sanborn map indicates brick-faced tile construction. Arcaded porch has a hipped roof with inset balcony for the upstairs unit. Red brick building has front gabled roof. Original doors in Roman arched entrances at opposite ends of the façade.

Additions/Alterations:

replacement windows.



Photo date: 11/5/2008

City of St. Louis Cultural Resources Office

Holly Hills Neighborhood Survey

Lynn Josse and NiNi Harris
3/1/2010

Page 578 of 1643

3618 WILMINGTON AV

City Block: 5866

Ownership information:

BENTRUP, MATTHEW & KATIE
3618 WILMINGTON AV
ST LOUIS MO 63116

A. Historic Name:

C. Other Name:

2A. Architect: Baumgartner, W

Builder: Baumgartner, W

2B. Arch. Style: 65 Bungalow/Craftsman

2C. Property Type: Building

52 2-Family Flat

2D. Date: 1925

2E. Date(s)
of Alteration:

2L. Ancil. Blds: 1

2N. No. Stories: 2

No. Bays:

2J. Historic Use: 01 Domestic

2K. Historic Sub-use: 01B Multiple Dwelling

Current Use: 01 Domestic

Integrity: Good/fair

Condition: Good

Contributing to potential
historic district? ☒ Yes
☐ No

2O. Structural system: LB Load-bearing Brick

2P. Wall material: 30 BRICK

2Q. Other
Material(s):

2R. Roof Shape: GB Gable

2S. Roof Material: comp shingle

2T. Roof Feature(s):

2U. Foundation: 43 Limestone

2V. Porch type: FU Full

2Y. Environment/Outbuildings:

There is a gabled frame garage clad in asphalt siding.

Outbuilding contributing to
potential historic district? ☐ Yes
☒ No

Date Surveyed: 3/23/2009

2X: Description/History:

This red brick front-gabled building has a full-width hipped front porch with steps and brick arches at either end leading to the two front doors. Original doors and windows.

Additions/Alterations:

awnings added; brackets and eaves soffitted.



Photo date: 11/6/2008

City of St. Louis Cultural Resources Office

Holly Hills Neighborhood Survey

Lynn Josse and NiNi Harris
3/1/2010

Page 579 of 1643

3620 WILMINGTON AV

City Block: 5866

Ownership information:

GRACE CLARK TRS
4600 CHIPPEWA STE 177
ST LOUIS MO 63116

A. Historic Name:

C. Other Name:

2A. Architect:

Builder: Woas, A.

2B. Arch. Style: 60 Late 19th/Early 20th c Amer. Movements

2C. Property Type: Building

52 2-Family Flat

2D. Date: 1924

2E. Date(s)
of Alteration:

2L. Ancil. Blgs: 1

2N. No. Stories: 2

No. Bays:

2J. Historic Use: 01 Domestic

2K. Historic Sub-use: 01B Multiple Dwelling

Current Use: 01 Domestic

Integrity: Good/fair

Condition: Good

Contributing to potential
historic district? ☒ Yes
☐ No

2O. Structural system: LB Load-bearing Brick

2P. Wall material: 30 BRICK

2Q. Other Material(s): 62 TERRA COTTA

2R. Roof Shape: PR Parapet

2S. Roof Material: not visible

2T. Roof Feature(s):

2U. Foundation: 43 Limestone

2V. Porch type: FU Full

2Y. Environment/Outbuildings:

There is a gabled frame garage clad in aluminum siding.

Outbuilding contributing to
potential historic district? ☐ Yes
☒ No

Date Surveyed: 3/23/2009

2X: Description/History:

This two-family building has a variegated brick façade; the parapet wall has terra cotta coping; below it is a ceramic hipped pent roof.. At the full-width gabled porch, one of the front doors is original. The second story windows are also original (3/1).

Additions/Alterations:

One replacement front door; gable end and brackets are sided.



Photo date: 11/6/2008

City of St. Louis Cultural Resources Office

Holly Hills Neighborhood Survey

Lynn Josse and NiNi Harris
3/1/2010

Page 537 of 1643

3621 WILMINGTON AV

City Block: 5865

Ownership information:

LOWRY, SEAN
5200 S 37TH ST
ST LOUIS MO 63116

A. Historic Name:

C. Other Name:

2A. Architect: Woas, A. L.

Builder: Woas, AL

2B. Arch. Style: 65 Bungalow/Craftsman

2C. Property Type: Building

52 2-Family Flat

2D. Date: 1925

2E. Date(s)
of Alteration:

2L. Ancil. Blgs: 1

2N. No. Stories: 2

No. Bays:

2J. Historic Use: 01 Domestic

2K. Historic Sub-use: 01B Multiple Dwelling

Current Use: 01 Domestic

Integrity: Good/fair

Condition: Good

Contributing to potential
historic district? ☒ Yes
☐ No

2O. Structural system: LB Load-bearing Brick

2P. Wall material: 30 BRICK

2Q. Other Material(s): 62 TERRA COTTA

2R. Roof Shape: PR Parapet

2S. Roof Material: not visible

2T. Roof Feature(s):

2U. Foundation: 43 Limestone

2V. Porch type: FU Full

2Y. Environment/Outbuildings:

There is a gabled frame garage clad in aluminum siding.

Outbuilding contributing to
potential historic district? ☐ Yes
☒ No

Date Surveyed: 2/5/2009

2X: Description/History:

This red brick building has a full width brick porch with gable roof. Parapet wall has terra cotta coping with end blocks and a stepped center peak.

Additions/Alterations:

Replacement front doors.



Photo date: 11/5/2008

City of St. Louis Cultural Resources Office

Holly Hills Neighborhood Survey

Lynn Josse and NiNi Harris
3/1/2010

Page 580 of 1643

3624 WILMINGTON AV

City Block: 5866

Ownership information:

WOLF, FREDERICK W
5509 SUMMERHEDGE CT
ST LOUIS MO 63128

A. Historic Name:

C. Other Name:

2A. Architect:

Builder: Muren, JL

2B. Arch. Style: 60 Late 19th/Early 20th c Amer. Movements

2C. Property Type: Building

52 2-Family Flat

2D. Date: 1925

2E. Date(s)
of Alteration:

2L. Ancil. Blgs: 0

2N. No. Stories: 2

No. Bays:

2J. Historic Use: 01 Domestic

2K. Historic Sub-use: 01B Multiple Dwelling

Current Use: 01 Domestic

Integrity: Good/fair

Condition: Good

Contributing to potential
historic district? ☒ Yes
☐ No

2O. Structural system: LB Load-bearing Brick

2P. Wall material: 30 BRICK

2Q. Other Material(s): 62 TERRA COTTA

2R. Roof Shape: PR Parapet

2S. Roof Material: not visible

2T. Roof Feature(s):

2U. Foundation: 43 Limestone

2V. Porch type: FU Full

2Y. Environment/Outbuildings:

Outbuilding contributing to
potential historic district? ☐ Yes
☐ No

Date Surveyed: 3/23/2009

2X: Description/History:

This two-family building has a red brick façade; the parapet wall has terra cotta coping. At the full-width gabled porch, the front doors and center pair of windows are original. Second story windows are original.

Additions/Alterations:

Porch's gable end is sided.



Photo date: 11/6/2008

City of St. Louis Cultural Resources Office

Holly Hills Neighborhood Survey

Lynn Josse and NiNi Harris
3/1/2010

Page 538 of 1643

3625 WILMINGTON AV

City Block: 5865

Ownership information:

KELLER, ULYSSES B
4428 BLAIR
ST LOUIS MO 63107

A. Historic Name:

C. Other Name:

2A. Architect: Guth, H. W.

Builder:

2B. Arch. Style: 65 Bungalow/Craftsman

2C. Property Type: Building

52 2-Family Flat

2D. Date: 1926

2E. Date(s)
of Alteration:

2L. Ancil. Blgs: 1

2N. No. Stories: 2

No. Bays:

2J. Historic Use: 01 Domestic

2K. Historic Sub-use: 01B Multiple Dwelling

Current Use: 01 Domestic

Integrity: Excellent

Condition: Good

Contributing to potential
historic district? ☒ Yes
☐ No

2O. Structural system: LB Load-bearing Brick

2P. Wall material: 30 BRICK

2Q. Other
Material(s):

2R. Roof Shape: GB Gable

2S. Roof Material: comp shingle

2T. Roof Feature(s):

2U. Foundation: 43 Limestone

2V. Porch type: FU Full

2Y. Environment/Outbuildings:

There is a gabled frame garage clad in vinyl siding.

Outbuilding contributing to
potential historic district? ☐ Yes
☒ No

Date Surveyed: 2/5/2009

2X: Description/History:

This red brick building has a front gable roof and a full width brick porch with gable roof. Doors and windows are intact along with many other original features.

Additions/Alterations:



Photo date: 11/5/2008

City of St. Louis Cultural Resources Office

Holly Hills Neighborhood Survey

Lynn Josse and NiNi Harris
3/1/2010

Page 539 of 1643

3629 WILMINGTON AV

City Block: 5865

Ownership information:

NICHOLS, ALVIN J
3629 WILMINGTON AVE
ST LOUIS MO 63116

A. Historic Name:

C. Other Name:

2A. Architect:

Builder:

2B. Arch. Style: 60 Late 19th/Early 20th c Amer. Movements

2C. Property Type: Building

52 2-Family Flat

2D. Date: c. 1925

2E. Date(s)
of Alteration:

2L. Ancil. Blgs: 0

2N. No. Stories: 2

No. Bays:

2J. Historic Use: 01 Domestic

2K. Historic Sub-use: 01B Multiple Dwelling

Current Use: 01 Domestic

Integrity: Good/fair

Condition: Good

Contributing to potential
historic district? ☒ Yes
☐ No

2O. Structural system: LB Load-bearing Brick

2P. Wall material: 30 BRICK

2Q. Other
Material(s):

2R. Roof Shape: PR Parapet

2S. Roof Material: not visible

2T. Roof Feature(s):

2U. Foundation: 43 Limestone

2V. Porch type: FU Full

2Y. Environment/Outbuildings:

Outbuilding contributing to
potential historic district? ☐ Yes
☐ No

Date Surveyed: 2/5/2009

2X: Description/History:

This red brick building has a full width brick porch with gable roof. Parapet wall has terra cotta coping with end blocks and a center step. Windows and doors are original.

Additions/Alterations:

Vinyl soffit at front porch; awning at second story



Photo date: 11/5/2008

City of St. Louis Cultural Resources Office

Holly Hills Neighborhood Survey

Lynn Josse and NiNi Harris
3/1/2010

Page 581 of 1643

3632 WILMINGTON AV

City Block: 5866

Ownership information:

OBERLE, MELBA MARIE
4234 PATTERSON SCHOOL ROAD
BONNE TERRE MO 63628

A. Historic Name:

C. Other Name:

2A. Architect:

Builder: Reinhardt, Fendler

2B. Arch. Style: 65 Bungalow/Craftsman

2C. Property Type: Building

52 2-Family Flat

2D. Date: 1925

2E. Date(s)
of Alteration:

2L. Ancil. Blgs: 1

2N. No. Stories: 2

No. Bays:

2J. Historic Use: 01 Domestic

2K. Historic Sub-use: 01B Multiple Dwelling

Current Use: 01 Domestic

Integrity: Good/fair

Condition: Good

Contributing to potential
historic district? ☒ Yes
☐ No

2O. Structural system: LB Load-bearing Brick

2P. Wall material: 30 BRICK

2Q. Other Material(s): 43 Limestone

2R. Roof Shape: GB Gable

2S. Roof Material: comp shingle

2T. Roof Feature(s):

2U. Foundation: 43 Limestone

2V. Porch type: FU Full
BA Balcony

2Y. Environment/Outbuildings:

There is a gabled frame garage clad in vinyl siding.

Outbuilding contributing to
potential historic district? ☐ Yes
☒ No

Date Surveyed: 3/23/2009

2X: Description/History:

This front gabled building has a red brick façade. At the full-width gabled porch, the center of the gable is broken by an inset balcony. Original transomed doors, French doors at balcony, 5-pane windows in attic level, lanterns, address plaque.

Additions/Alterations:

Replacement windows. Eaves, gable ends, brackets all sided.



Photo date: 11/6/2008

City of St. Louis Cultural Resources Office

Holly Hills Neighborhood Survey

Lynn Josse and NiNi Harris
3/1/2010

Page 540 of 1643

3633 WILMINGTON AV

City Block: 5865

Ownership information:

BURCH, JOSH
3633 WILMINGTON AVE
ST LOUIS MO 63116

A. Historic Name:

C. Other Name:

2A. Architect:

Builder: Herberding, Wm. J.

2B. Arch. Style: 65 Bungalow/Craftsman

2C. Property Type: Building

52 2-Family Flat

2D. Date: 1925

2E. Date(s)
of Alteration:

2L. Ancil. Bldgs: 1

2N. No. Stories: 2

No. Bays:

2J. Historic Use: 01 Domestic

2K. Historic Sub-use: 01B Multiple Dwelling

Current Use: 01 Domestic

Integrity: Good/fair

Condition: Good

Contributing to potential
historic district? ☒ Yes
☐ No

2O. Structural system: LB Load-bearing Brick

2P. Wall material: 30 BRICK

2Q. Other
Material(s):

2R. Roof Shape: FT Flat

2S. Roof Material: not visible

2T. Roof Feature(s):

2U. Foundation: 43 Limestone

2V. Porch type: FU Full

2Y. Environment/Outbuildings:

There is a gabled frame garage clad in aluminum siding.

Outbuilding contributing to
potential historic district? ☐ Yes
☒ No

Date Surveyed: 2/5/2009

2X: Description/History:

False front mansard-style roof is covered with ceramic tile. This brown brick building has a full-width gabled porch.

Additions/Alterations:

Second story windows are replacements; vinyl covers gable end soffits and eaves.



Photo date: 11/5/2008

City of St. Louis Cultural Resources Office

Holly Hills Neighborhood Survey

Lynn Josse and NiNi Harris
3/1/2010

Page 582 of 1643

3634 WILMINGTON AV

City Block: 5866

Ownership information:

PAULE, NORMA E TRS
3634 WILMINGTON AVE
ST LOUIS MO 63116

A. Historic Name:

C. Other Name:

2A. Architect:

Builder:

2B. Arch. Style: 60 Late 19th/Early 20th c Amer. Movements

2C. Property Type: Building

52 2-Family Flat

2D. Date: 1929

**2E. Date(s)
of Alteration:**

2L. Ancil. Blgs: 0

2N. No. Stories: 2

No. Bays:

2J. Historic Use: 01 Domestic

2K. Historic Sub-use: 01B Multiple Dwelling

Current Use: 01 Domestic

Integrity: Good/fair

Condition: Good

Contributing to potential historic district? ☒ Yes
☐ No

2O. Structural system: LB Load-bearing Brick

2P. Wall material: 30 BRICK

2Q. Other Material(s): 43 Limestone

2R. Roof Shape: GB Gable

2S. Roof Material: comp shingle

2T. Roof Feature(s):

2U. Foundation: 43 Limestone

2V. Porch type: FU Full
BA Balcony

2Y. Environment/Outbuildings:

Outbuilding contributing to potential historic district? ☐ Yes
☐ No

Date Surveyed: 3/23/2009

2X: Description/History:

This front gabled building has a full-width flat-roofed porch/second story balcony with 1 1/2 story limestone piers. Original 4/1 windows at 2nd story.

Additions/Alterations:

All three doors and first story windows are replacements. Soffits, eaves and bracketed hood at balcony all sided over.



Photo date: 11/6/2008

City of St. Louis Cultural Resources Office

Holly Hills Neighborhood Survey

Lynn Josse and NiNi Harris
3/1/2010

Page 583 of 1643

3636 WILMINGTON AV

City Block: 5866

Ownership information:

PICARD, VIVIANE F
3636 WILMINGTON AV
ST LOUIS MO 63116

A. Historic Name:

C. Other Name:

2A. Architect:

Builder:

2B. Arch. Style: 60 Late 19th/Early 20th c Amer. Movements

2C. Property Type: Building

52 2-Family Flat

2D. Date: c. 1925

2E. Date(s)
of Alteration:

2L. Ancil. Bldgs: 1

2N. No. Stories: 2

No. Bays:

2J. Historic Use: 01 Domestic

2K. Historic Sub-use: 01B Multiple Dwelling

Current Use: 01 Domestic

Integrity: Excellent

Condition: Good

Contributing to potential
historic district? ☒ Yes
☐ No

2O. Structural system: LB Load-bearing Brick

2P. Wall material: 30 BRICK

2Q. Other
Material(s):

2R. Roof Shape: PR Parapet

2S. Roof Material: not visible
70 CERAMIC TILE

2T. Roof Feature(s):

2U. Foundation: 43 Limestone

2V. Porch type: FU Full

2Y. Environment/Outbuildings:

There is a flat-roofed brick garage with a parapet.

Outbuilding contributing to
potential historic district? ☒ Yes
☐ No

Date Surveyed: 3/23/2009

2X: Description/History:

This two-family building has a variegated brick façade. The full-width porch has a hipped tile roof carried on thick brick piers, echoed by the projecting tile roof between the two end blocks of the front parapet wall. The two front doors and both triple sets of windows (4/1s flanking 6/1s) are original

Additions/Alterations:



Photo date: 11/6/2008

City of St. Louis Cultural Resources Office

Holly Hills Neighborhood Survey

Lynn Josse and NiNi Harris
3/1/2010

Page 541 of 1643

3637 WILMINGTON AV

City Block: 5865

Ownership information:

FOGLESONG, WILLIAM L & ELIZABET
2151 SANTA FE CIRCLE
ARNOLD MO 63010

A. Historic Name:

C. Other Name:

2A. Architect: Woas, A. L.

Builder: Woas, AL

2B. Arch. Style: 60 Late 19th/Early 20th c Amer. Movements

2C. Property Type: Building

52 2-Family Flat

2D. Date: 1925

2E. Date(s)
of Alteration:

2L. Ancil. Blgs: 1

2N. No. Stories: 2

No. Bays:

2J. Historic Use: 01 Domestic

2K. Historic Sub-use: 01B Multiple Dwelling

Current Use: 01 Domestic

Integrity: Good/fair

Condition: Good

Contributing to potential
historic district? ☒ Yes
☐ No

2O. Structural system: LB Load-bearing Brick

2P. Wall material: 30 BRICK

2Q. Other Material(s): 43 Limestone

2R. Roof Shape: PR Parapet

2S. Roof Material: not visible

2T. Roof Feature(s):

2U. Foundation: 43 Limestone

2V. Porch type: FU Full

2Y. Environment/Outbuildings:

There is a gabled frame garage clad in asphalt siding.

Outbuilding contributing to
potential historic district? ☐ Yes
☒ No

Date Surveyed: 2/5/2009

2X: Description/History:

This red brick building has a full width brick porch with ceramic tiled shed roof. Parapet wall has terra cotta coping with end blocks and a center step. Windows and doors are original.

Additions/Alterations:



Photo date: 11/5/2008

City of St. Louis Cultural Resources Office

Holly Hills Neighborhood Survey

Lynn Josse and NiNi Harris
3/1/2010

Page 584 of 1643

3640 WILMINGTON AV

City Block: 5866

Ownership information:

GRAY, WILLIAM P & JUSTIN M SCHMI
3640 WILMINGTON AVE
ST LOUIS MO 63116

A. Historic Name:

C. Other Name:

2A. Architect: Struckhoff, E. H.

Builder: Struckhoff, E. H.

2B. Arch. Style: 65 Bungalow/Craftsman

2C. Property Type: Building

52 2-Family Flat

2D. Date: 1925

2E. Date(s)
of Alteration:

2L. Ancil. Blgs: 1

2N. No. Stories: 2

No. Bays:

2J. Historic Use: 01 Domestic

2K. Historic Sub-use: 01B Multiple Dwelling

Current Use: 01 Domestic

Integrity: Good/fair

Condition: Good

Contributing to potential
historic district? ☒ Yes
☐ No

2O. Structural system: LB Load-bearing Brick

2P. Wall material: 30 BRICK

2Q. Other
Material(s):

2R. Roof Shape: GB Gable

2S. Roof Material: comp shingle

2T. Roof Feature(s):

2U. Foundation: 43 Limestone

2V. Porch type: CB Cental Bay
hood

2Y. Environment/Outbuildings:

There is a gabled frame garage clad in vinyl siding.

Outbuilding contributing to
potential historic district? ☐ Yes
☒ No

Date Surveyed: 3/23/2009

2X: Description/History:

This front gabled building has a red brick façade. Original front doors are paired under a gabled hood at the center of the first story. Attic window and centered art glass window at second story are original.

Additions/Alterations:

Replacement windows.



Photo date: 11/6/2008

City of St. Louis Cultural Resources Office

Holly Hills Neighborhood Survey

Lynn Josse and NiNi Harris
3/1/2010

Page 542 of 1643

3641 WILMINGTON AV

City Block: 5865

Ownership information:

WHITE, THOMAS W & VIOLET YOVO
3641 WILMINGTON
ST LOUIS MO 63116

A. Historic Name:

C. Other Name:

2A. Architect:

Builder: Holthaus, E. H.

2B. Arch. Style: 65 Bungalow/Craftsman

2C. Property Type: Building

52 2-Family Flat

2D. Date: 1925

2E. Date(s)
of Alteration:

2L. Ancil. Bldgs: 1

2N. No. Stories: 2

No. Bays:

2J. Historic Use: 01 Domestic

2K. Historic Sub-use: 01B Multiple Dwelling

Current Use: 01 Domestic

Integrity: Good/fair

Condition: Good

Contributing to potential
historic district? ☒ Yes
☐ No

2O. Structural system: LB Load-bearing Brick

2P. Wall material: 30 BRICK

2Q. Other
Material(s):

2R. Roof Shape: GB Gable

2S. Roof Material: comp shingle

2T. Roof Feature(s):

2U. Foundation: 43 Limestone

2V. Porch type: FU Full

2Y. Environment/Outbuildings:

There is a gabled frame garage clad in asphalt siding.

Outbuilding contributing to
potential historic district? ☐ Yes
☒ No

Date Surveyed: 2/5/2009

2X. Description/History:

This brown brick building has a front gable roof and a full width brick porch with gable roof. One of the two front doors is original. Façade windows are original

Additions/Alterations:

One front door is replaced.



Photo date: 11/5/2008

City of St. Louis Cultural Resources Office

Holly Hills Neighborhood Survey

Lynn Josse and NiNi Harris
3/1/2010

Page 585 of 1643

3642 WILMINGTON AV

City Block: 5866

Ownership information:

ROBNETT, JEFFREY
5455 A ROSA AV
ST LOUIS MO 63109

A. Historic Name:

C. Other Name:

2A. Architect: Harrison, D. R.

Builder:

2B. Arch. Style: 50 Late 19th & 20th c. Revivals

2C. Property Type: Building

52 2-Family Flat

2D. Date: 1927

2E. Date(s)
of Alteration:

2L. Ancil. Blgs: 1

2N. No. Stories: 2

No. Bays:

2J. Historic Use: 01 Domestic

2K. Historic Sub-use: 01B Multiple Dwelling

Current Use: 01 Domestic

Integrity: Good/fair

Condition: Good

Contributing to potential
historic district? ☒ Yes
☐ No

2O. Structural system: LB Load-bearing Brick

2P. Wall material: 30 BRICK

2Q. Other Material(s): 43 Limestone
62 TERRA COTTA

2R. Roof Shape: PR Parapet

2S. Roof Material: not visible

2T. Roof Feature(s):

2U. Foundation: 43 Limestone

2V. Porch type: FU Full

2Y. Environment/Outbuildings:

There is a gabled frame garage clad in vinyl siding with a parapet.

Outbuilding contributing to
potential historic district? ☐ Yes
☒ No

Date Surveyed: 3/23/2009

2X: Description/History:

This two-family building has a variegated brick façade. The full-width porch has a low brick wall and no roof. A projecting tile roof below the front parapet wall is supported on four small brackets. Terra cotta is used for a decorative panel at the center of the parapet wall, for niches over the two front doors, and the doors' architraves, featuring broken pediments.

Additions/Alterations:

The two front doors and both triple sets of windows have been replaced.



Photo date: 11/6/2008

City of St. Louis Cultural Resources Office

Holly Hills Neighborhood Survey

Lynn Josse and NiNi Harris
3/1/2010

Page 543 of 1643

3643-5 WILMINGTON AV City Block: 5865

A. Historic Name:

C. Other Name:

Ownership information:

SOUTHAMPTON PROPERTIES LLC

5451 DELOR

ST LOUIS MO 63109

2A. Architect: Stauder, A.

Builder: Pauli, A.

2B. Arch. Style: 65 Bungalow/Craftsman

2C. Property Type: Building

53 4-Family Flat

2D. Date: 1926

2E. Date(s)
of Alteration:

2L. Ancil. Blds: 2

2N. No. Stories: 2

No. Bays:

2J. Historic Use: 01 Domestic

2K. Historic Sub-use: 01B Multiple Dwelling

Current Use: 01 Domestic

Integrity: Good/fair

Condition: Good

Contributing to potential
historic district? ☒ Yes
☐ No

2O. Structural system: LB Load-bearing Brick

2P. Wall material: 30 BRICK

2Q. Other
Material(s):

2R. Roof Shape: GB Gable

2S. Roof Material: comp shingle

2T. Roof Feature(s):

2U. Foundation: 43 Limestone

2V. Porch type: CB Cental Bay

2Y. Environment/Outbuildings:

There are two gabled frame garages clad in aluminum siding with a camelback gate between.

Outbuilding contributing to
potential historic district? ☐ Yes
☒ No

Date Surveyed: 2/5/2009

2X: Description/History:

This red brick four-family building has a front gabled roof and a center gabled porch with battered brick piers. The four front doors are original

Additions/Alterations:

Porch gable end and eaves are clad with vinyl. Second story's center windows are replacements.



Photo date: 11/5/2008

City of St. Louis Cultural Resources Office

Holly Hills Neighborhood Survey

Lynn Josse and NiNi Harris
3/1/2010

Page 586 of 1643

3646 WILMINGTON AV

City Block: 5866

Ownership information:

SCOTT, SARAH
3617 WILMINGTON #A
ST LOUIS MO 63116

A. Historic Name:

C. Other Name:

2A. Architect: Schaumburg, Jr., H

Builder: Struckhoff/Stuckhoff, E

2B. Arch. Style: 65 Bungalow/Craftsman

2C. Property Type: Building

52 2-Family Flat

2D. Date: 1924

2E. Date(s)
of Alteration:

2L. Ancil. Blgs: 1

2N. No. Stories: 2

No. Bays:

2J. Historic Use: 01 Domestic

2K. Historic Sub-use: 01B Multiple Dwelling

Current Use: 01 Domestic

Integrity: Excellent

Condition: Good

Contributing to potential
historic district? ☒ Yes
☐ No

2O. Structural system: LB Load-bearing Brick

2P. Wall material: 30 BRICK

2Q. Other
Material(s):

2R. Roof Shape: GB Gable

2S. Roof Material: comp shingle

2T. Roof Feature(s):

2U. Foundation: 43 Limestone

2V. Porch type: CB Cental Bay

2Y. Environment/Outbuildings:

There is a gabled frame garage clad in wooden ship-lap siding.

Outbuilding contributing to
potential historic district? ☒ Yes
☐ No

Date Surveyed: 3/23/2009

2X: Description/History:

This front gabled building has a variegated brick façade. The gabled brick front porch is centered. Both doors and all façade windows are original, as are the three brackets at the main eaves.

Additions/Alterations:



Photo date: 11/6/2008

City of St. Louis Cultural Resources Office

Holly Hills Neighborhood Survey

Lynn Josse and NiNi Harris
3/1/2010

Page 544 of 1643

3647-9 WILMINGTON AV City Block: 5865

A. Historic Name:

C. Other Name:

Ownership information:

NESTEGG ENTERPRISES LLP

142 WINTER LAKE BLVD

FENTON MO 63026

2A. Architect: Stauder, A.

Builder: Pauli, A.

2B. Arch. Style: 65 Bungalow/Craftsman

2C. Property Type: Building

53 4-Family Flat

2D. Date: 1926

2E. Date(s)
of Alteration:

2L. Ancil. Blgs: 2

2N. No. Stories: 2

No. Bays:

2J. Historic Use: 01 Domestic

2K. Historic Sub-use: 01B Multiple Dwelling

Current Use: 01 Domestic

Integrity: Good/fair

Condition: Good

Contributing to potential
historic district? ☒ Yes
☐ No

2O. Structural system: LB Load-bearing Brick

2P. Wall material: 30 BRICK

2Q. Other
Material(s):

2R. Roof Shape: GB Gable

2S. Roof Material: comp shingle

2T. Roof Feature(s):

2U. Foundation: 43 Limestone

2V. Porch type: FU Full

2Y. Environment/Outbuildings:

There are two gabled frame garages clad in vinyl siding. Wooden vergeboards, eaves and corners

Outbuilding contributing to
potential historic district? ☐ Yes
☒ No

Date Surveyed: 2/5/2009

2X: Description/History:

This red and yellowish brick four-family building has a front gabled roof and a full width jerkinhead porch with battered limestone piers. The four front doors and façade windows are original

Additions/Alterations:



Photo date: 11/5/2008

City of St. Louis Cultural Resources Office

Holly Hills Neighborhood Survey

Lynn Josse and NiNi Harris
3/1/2010

Page 587 of 1643

3650-2 WILMINGTON AV City Block: 5866

A. Historic Name:

C. Other Name:

Ownership information:

BOTONIS, KATHY
6018 SOUTHERN DR
ST LOUIS MO 63123

2A. Architect:

Builder: Kuna, Jr., W

2B. Arch. Style: 65 Bungalow/Craftsman

2C. Property Type: Building
53 4-Family Flat

2D. Date: 1925

**2E. Date(s)
of Alteration:**

2L. Ancil. Blgs: 2

2N. No. Stories: 2

No. Bays:

2J. Historic Use: 01 Domestic

2K. Historic Sub-use: 01B Multiple Dwelling

Current Use: 01 Domestic

Integrity: Good/fair

Condition: Good

**Contributing to potential
historic district?** ☒ Yes
☐ No

2O. Structural system: LB Load-bearing Brick

2P. Wall material: 30 BRICK

2Q. Other Material(s): 43 Limestone
62 TERRA COTTA

2R. Roof Shape: PR Parapet

2S. Roof Material: not visible

2T. Roof Feature(s):

2U. Foundation: 43 Limestone

2V. Porch type: CB Cental Bay

2Y. Environment/Outbuildings:

There are two gabled frame garages clad in pressed wood siding.

**Outbuilding contributing to
potential historic district?** ☐ Yes
☒ No

Date Surveyed: 3/23/2009

2X: Description/History:

The centered front porch has a gabled roof supported by battered limestone piers. The front parapet wall has end blocks and a stepped center peak with terra cotta coping. All doors, 3/1 windows, art glass windows are original.

Additions/Alterations:

Siding is used at the porch over the gabled end and soffits.



Photo date: 11/6/2008

City of St. Louis Cultural Resources Office

Holly Hills Neighborhood Survey

Lynn Josse and NiNi Harris
3/1/2010

Page 545 of 1643

3651-3 WILMINGTON AV City Block: 5865

A. Historic Name:

C. Other Name:

Ownership information:

BARDHO, FATMIR & KIMETE

9939 CASA ROSA DR

ST LOUIS MO 63123

2A. Architect: Degenhardt, Wm.

Builder: Degenhardt, Wm.

2B. Arch. Style: 65 Bungalow/Craftsman

2C. Property Type: Building

53 4-Family Flat

2D. Date: 1925

2E. Date(s)
of Alteration:

2L. Ancil. Blds: 2

2N. No. Stories: 2

No. Bays:

2J. Historic Use: 01 Domestic

2K. Historic Sub-use: 01B Multiple Dwelling

Current Use: 01 Domestic

Integrity: Good/fair

Condition: Good

Contributing to potential
historic district? ☒ Yes
☐ No

2O. Structural system: LB Load-bearing Brick

2P. Wall material: 30 BRICK

2Q. Other
Material(s):

2R. Roof Shape: GB Gable

2S. Roof Material: comp shingle

2T. Roof Feature(s):

2U. Foundation: 43 Limestone

2V. Porch type: FU Full

2Y. Environment/Outbuildings:

There are two gabled frame garages clad in vinyl siding.

Outbuilding contributing to
potential historic district? ☐ Yes
☒ No

Date Surveyed: 2/5/2009

2X: Description/History:

This red and yellowish brick four-family building has a front gabled roof and a full width gable porch with battered limestone piers. Three of the four façade doors are original. Façade windows are original

Additions/Alterations:



Photo date: 11/5/2008

City of St. Louis Cultural Resources Office

Holly Hills Neighborhood Survey

Lynn Josse and NiNi Harris
3/1/2010

Page 588 of 1643

3656 WILMINGTON AV

City Block: 5866

Ownership information:

SCHMIDT, SCOTT E JR
3656 WILMINGTON AV
ST LOUIS MO 63116

A. Historic Name:

C. Other Name:

2A. Architect: Watkins, LA

Builder: Watkins, LA

2B. Arch. Style: 65 Bungalow/Craftsman

2C. Property Type: Building

52 2-Family Flat

2D. Date: 1923

2E. Date(s)
of Alteration:

2L. Ancil. Blgs: 1

2N. No. Stories: 2

No. Bays:

2J. Historic Use: 01 Domestic

2K. Historic Sub-use: 01B Multiple Dwelling

Current Use: 01 Domestic

Integrity: Good/fair

Condition: Good

Contributing to potential
historic district? ☒ Yes
☐ No

2O. Structural system: LB Load-bearing Brick

2P. Wall material: 30 BRICK

2Q. Other Material(s): 62 TERRA COTTA

2R. Roof Shape: PR Parapet

2S. Roof Material: not visible

2T. Roof Feature(s):

2U. Foundation: 43 Limestone

2V. Porch type: FU Full

2Y. Environment/Outbuildings:

There is a gabled frame garage clad in vinyl siding.

Outbuilding contributing to
potential historic district? ☐ Yes
☒ No

Date Surveyed: 3/23/2009

2X: Description/History:

This two-family building has a red brick façade. The full-width brick front porch has a gable roof. A gable feature is applied at the roofline; its apex forms the center peak of the parapet wall. Terra cotta coping; original lanterns.

Additions/Alterations:

Doors and windows replaced; gable ends sided over; two metal supports added at porch



Photo date: 11/6/2008

City of St. Louis Cultural Resources Office

Holly Hills Neighborhood Survey

Lynn Josse and NiNi Harris
3/1/2010

Page 589 of 1643

3660 WILMINGTON AV

City Block: 5866

Ownership information:

WISEMAN, ADAM D & ANDREA E BUL
3660 WILMINGTON AVE
ST LOUIS MO 63116

A. Historic Name:

C. Other Name:

2A. Architect: Watkins, LA

Builder: Watkins, LA

2B. Arch. Style: 65 Bungalow/Craftsman

2C. Property Type: Building

52 2-Family Flat

2D. Date: 1923

2E. Date(s)
of Alteration:

2L. Ancil. Bldgs: 1

2N. No. Stories: 2

No. Bays:

2J. Historic Use: 01 Domestic

2K. Historic Sub-use: 01B Multiple Dwelling

Current Use: 01 Domestic

Integrity: Good/fair

Condition: Good

Contributing to potential
historic district? ☒ Yes
☐ No

2O. Structural system: LB Load-bearing Brick

2P. Wall material: 30 BRICK

2Q. Other Material(s): 62 TERRA COTTA

2R. Roof Shape: PR Parapet

2S. Roof Material: not visible

2T. Roof Feature(s):

2U. Foundation: 43 Limestone

2V. Porch type: FU Full

2Y. Environment/Outbuildings:

There is a gabled frame garage clad in asphalt siding.

Outbuilding contributing to
potential historic district? ☐ Yes
☒ No

Date Surveyed: 3/23/2009

2X: Description/History:

This two-family building has a red brick façade. The full-width brick front porch has a gable roof. A gable feature is applied at the roofline; its apex forms the center peak of the parapet wall. Terra cotta coping. Front doors are original.

Additions/Alterations:

windows replaced; gable ends sided over; two betel supports added at porch



Photo date: 11/6/2008

City of St. Louis Cultural Resources Office

Holly Hills Neighborhood Survey

Lynn Josse and NiNi Harris
3/1/2010

Page 546 of 1643

3661-3 WILMINGTON AV City Block: 5865

A. Historic Name:

C. Other Name:

Ownership information:

HARRIS, MAXINE B
7044 AMHERST AVE
ST LOUIS MO 63130

2A. Architect: Rieser, AP

Builder: Rieser, AP

2B. Arch. Style: 60 Late 19th/Early 20th c Amer. Movements

2C. Property Type: Building

53 4-Family Flat

2D. Date: 1925

2E. Date(s)
of Alteration:

2L. Ancil. Blgs: 2

2N. No. Stories: 2

No. Bays:

2J. Historic Use: 01 Domestic

2K. Historic Sub-use: 01B Multiple Dwelling

Current Use: 01 Domestic

Integrity: Good/fair

Condition: Good

Contributing to potential
historic district? ☒ Yes
☐ No

2O. Structural system: LB Load-bearing Brick

2P. Wall material: 30 BRICK

2Q. Other
Material(s):

2R. Roof Shape: PR Parapet

2S. Roof Material: not visible

2T. Roof Feature(s):

2U. Foundation: 43 Limestone

2V. Porch type: CB Cental Bay
BA Balcony

2Y. Environment/Outbuildings:

There are two gabled frame garages clad in wooden double-dropped lap siding. Hanging two-fold doors

Outbuilding contributing to
potential historic district? ☒ Yes
☐ No

Date Surveyed: 2/5/2009

2X: Description/History:

This four family building has the four original front doors at the center bays, with a flat-roofed porch doubling as a balcony for the two second story units. Façade windows are replacements. Front parapet wall has terra cotta coping with end blocks and a stepped center peak.

Additions/Alterations:



Photo date: 11/5/2008

City of St. Louis Cultural Resources Office

Holly Hills Neighborhood Survey

Lynn Josse and NiNi Harris
3/1/2010

Page 590 of 1643

3662-4 WILMINGTON AV City Block: 5866

A. Historic Name:

C. Other Name:

Ownership information:

MORRIS, MARY ANN (TRS)

3662 WILMINGTON AVE

ST LOUIS MO 63116

2A. Architect: Stauder, A. F.

Builder: Fendler, J. F.

2B. Arch. Style: 65 Bungalow/Craftsman

2C. Property Type: Building

52 2-Family Flat

2D. Date: 1926

2E. Date(s)
of Alteration:

2L. Ancil. Blgs: 1

2N. No. Stories: 2

No. Bays:

2J. Historic Use: 01 Domestic

2K. Historic Sub-use: 01B Multiple Dwelling

Current Use: 01 Domestic

Integrity: Good/fair

Condition: Good

Contributing to potential
historic district? ☒ Yes
☐ No

2O. Structural system: LB Load-bearing Brick

2P. Wall material: 30 BRICK

2Q. Other Material(s): 43 Limestone

2R. Roof Shape: CG Hipped Gable

2S. Roof Material: comp shingle

2T. Roof Feature(s):

2U. Foundation: 43 Limestone

2V. Porch type: FU Full

2Y. Environment/Outbuildings:

There is a gabled brick garage.

Outbuilding contributing to
potential historic district? ☒ Yes
☐ No

Date Surveyed: 3/23/2009

2X: Description/History:

This two-family building has a variegated brick façade. The full-width limestone front porch has a gable roof. Front doors are original, as are the 3/1 windows and lanterns.

Additions/Alterations:

Eaves, soffits and gable ends encased in vinyl siding.



Photo date: 11/6/2008

City of St. Louis Cultural Resources Office

Holly Hills Neighborhood Survey

Lynn Josse and NiNi Harris
3/1/2010

Page 547 of 1643

3665-7 WILMINGTON AV City Block: 5865

A. Historic Name:

C. Other Name:

Ownership information:

MC COY, JUAN
3712 WINNEBAGO ST
ST LOUIS MO

2A. Architect:

Builder:

2B. Arch. Style: 60 Late 19th/Early 20th c Amer. Movements

2C. Property Type: Building

53 4-Family Flat

2D. Date: 1925

**2E. Date(s)
of Alteration:**

2L. Ancil. Blgs: 2

2N. No. Stories: 2

No. Bays:

**2J. Historic
Use:** 01 Domestic

**2K. Historic
Sub-use:** 01B Multiple Dwelling

Current Use: 01 Domestic

Integrity: Good/fair

Condition: Good

**Contributing to potential
historic district?** ☒ Yes
☐ No

2O. Structural system: LB Load-bearing Brick

2P. Wall material: 30 BRICK

**2Q. Other
Material(s):**

2R. Roof Shape: PR Parapet

2S. Roof Material: not visible

2T. Roof Feature(s):

2U. Foundation: 43 Limestone

2V. Porch type: CB Cental Bay

2Y. Environment/Outbuildings:

There are two gabled frame garages clad in asphalt siding.

**Outbuilding contributing to
potential historic district?** ☐ Yes
☒ No

Date Surveyed: 2/5/2009

2X: Description/History:

This four family building has the four original front doors at the center bays, with a gabled porch. Façade windows are original. Front parapet wall has end blocks and a stepped center peak.

Additions/Alterations:



Photo date: 11/5/2008

City of St. Louis Cultural Resources Office

Holly Hills Neighborhood Survey

Lynn Josse and NiNi Harris
3/1/2010

Page 591 of 1643

3668 WILMINGTON AV

City Block: 5866

Ownership information:

HAZELIP, JACK & DONNA
278N LAKE DR
HILLSBORO MO 63050

A. Historic Name:

C. Other Name:

2A. Architect:

Builder: Woas, A

2B. Arch. Style: 60 Late 19th/Early 20th c Amer. Movements

2C. Property Type: Building

52 2-Family Flat

2D. Date: 1925

2E. Date(s)
of Alteration:

2L. Ancil. Bldgs: 0

2N. No. Stories: 2

No. Bays:

2J. Historic Use: 01 Domestic

2K. Historic Sub-use: 01B Multiple Dwelling

Current Use: 01 Domestic

Integrity: Good/fair

Condition: Good

Contributing to potential
historic district? ☒ Yes
☐ No

2O. Structural system: LB Load-bearing Brick

2P. Wall material: 30 BRICK

2Q. Other Material(s): 62 TERRA COTTA

2R. Roof Shape: PR Parapet

2S. Roof Material: not visible

2T. Roof Feature(s):

2U. Foundation: 43 Limestone

2V. Porch type: FU Full

2Y. Environment/Outbuildings:

Outbuilding contributing to
potential historic district? ☐ Yes
☐ No

Date Surveyed: 3/23/2009

2X: Description/History:

This two-family building has a red brick façade. The full-width brick front porch has a gable roof. The parapet wall has a stepped center peak and end blocks. Terra cotta coping. Front doors are original, as are first story windows.

Additions/Alterations:

Second story windows are replacements. Porch eaves, soffits and gable end are encased in aluminum.



Photo date: 11/6/2008

City of St. Louis Cultural Resources Office

Holly Hills Neighborhood Survey

Lynn Josse and NiNi Harris
3/1/2010

Page 548 of 1643

3671 WILMINGTON AV

City Block: 5865

Ownership information:

RAMBACH, ROBERT N & DANIEL KER
6945 LINDENWOOD PL
ST LOUIS MO 63109

A. Historic Name:

C. Other Name:

2A. Architect: Holthaus, E. H.

Builder: Holthaus, E. H.

2B. Arch. Style: 65 Bungalow/Craftsman

2C. Property Type: Building

52 2-Family Flat

2D. Date: 1925

2E. Date(s)
of Alteration:

2L. Ancil. Bldgs: 1

2N. No. Stories: 2

No. Bays:

2J. Historic Use: 01 Domestic

2K. Historic Sub-use: 01B Multiple Dwelling

Current Use: 01 Domestic

Integrity: Good/fair

Condition: Good

Contributing to potential
historic district? ☒ Yes
☐ No

2O. Structural system: LB Load-bearing Brick

2P. Wall material: 30 BRICK

2Q. Other
Material(s):

2R. Roof Shape: GB Gable

2S. Roof Material: comp shingle

2T. Roof Feature(s):

2U. Foundation: 43 Limestone

2V. Porch type: FU Full

2Y. Environment/Outbuildings:

There is a gabled frame garage clad in asbestos siding.

Outbuilding contributing to
potential historic district? ☐ Yes
☒ No

Date Surveyed: 2/5/2009

2X: Description/History:

This brown brick two story building has a front gabled roof; full width porch with a gabled roof on battered brick piers.

Additions/Alterations:

Two replacement front doors; replacement windows.



Photo date: 11/5/2008

City of St. Louis Cultural Resources Office

Holly Hills Neighborhood Survey

Lynn Josse and NiNi Harris
3/1/2010

Page 592 of 1643

3672 WILMINGTON AV

City Block: 5866

Ownership information:

SCHEUMBAUER, RAYMOND & DELLA
3672 WILMINGTON AVE
ST LOUIS MO 63116

A. Historic Name:

C. Other Name:

2A. Architect: Stauder, A

Builder: Degenhardt, Jos

2B. Arch. Style: 60 Late 19th/Early 20th c Amer. Movements

2C. Property Type: Building

52 2-Family Flat

2D. Date: 1925

2E. Date(s)
of Alteration:

2L. Ancil. Blgs: 1

2N. No. Stories: 2

No. Bays:

2J. Historic Use: 01 Domestic

2K. Historic Sub-use: 01B Multiple Dwelling

Current Use: 01 Domestic

Integrity: Good/fair

Condition: Good

Contributing to potential
historic district? ☒ Yes
☐ No

2O. Structural system: LB Load-bearing Brick

2P. Wall material: 30 BRICK

2Q. Other
Material(s):

2R. Roof Shape: GB Gable

2S. Roof Material: comp shingle

2T. Roof Feature(s):

2U. Foundation: 43 Limestone

2V. Porch type: OB Other Bay

2Y. Environment/Outbuildings:

There is a gabled frame garage clad in wooden ship-lap siding.

Outbuilding contributing to
potential historic district? ☒ Yes
☐ No

Date Surveyed: 3/23/2009

2X: Description/History:

This front-gabled two family building has a red brick façade. A gabled brick porch is at the left side of the façade. The two front doors and the 3/1 windows are original. So are the brackets at the front porch and main roof.

Additions/Alterations:

Porch eaves and gable end are sided with aluminum.



Photo date: 11/6/2008

City of St. Louis Cultural Resources Office

Holly Hills Neighborhood Survey

Lynn Josse and NiNi Harris
3/1/2010

Page 593 of 1643

3674 WILMINGTON AV

City Block: 5866

Ownership information:

TOMISER, KRAIG & BRENDA
3674 WILMINGTON
ST LOUIS MO 63116

A. Historic Name:

C. Other Name:

2A. Architect: Muren, Jos. L.

Builder: Muren, Jos. L.

2B. Arch. Style: 60 Late 19th/Early 20th c Amer. Movements

2C. Property Type: Building

52 2-Family Flat

2D. Date: 1925

2E. Date(s)
of Alteration:

2L. Ancil. Blgs: 1

2N. No. Stories: 2

No. Bays:

2J. Historic Use: 01 Domestic

2K. Historic Sub-use: 01B Multiple Dwelling

Current Use: 01 Domestic

Integrity: Excellent

Condition: Good

Contributing to potential
historic district? ☒ Yes
☐ No

2O. Structural system: LB Load-bearing Brick

2P. Wall material: 30 BRICK

2Q. Other
Material(s):

2R. Roof Shape: PR Parapet

2S. Roof Material: not visible

2T. Roof Feature(s):

2U. Foundation: 43 Limestone

2V. Porch type: FU Full

2Y. Environment/Outbuildings:

There is a gabled frame garage clad in asbestos siding.

Outbuilding contributing to
potential historic district? ☐ Yes
☒ No

Date Surveyed: 3/23/2009

2X: Description/History:

This red brick y building has a full-width gabled brick porch; its gable end retains original stucco and timber treatment. Original features include doors, windows (3/1) , and address plaque.

Additions/Alterations:



Photo date: 11/6/2008

City of St. Louis Cultural Resources Office

Holly Hills Neighborhood Survey

Lynn Josse and NiNi Harris
3/1/2010

Page 549 of 1643

3675 WILMINGTON AV

City Block: 5865

Ownership information:

REINER, SANDRA
3675 WILMINGTON
ST LOUIS MO 63116

A. Historic Name:

C. Other Name:

2A. Architect:

Builder:

2B. Arch. Style: 65 Bungalow/Craftsman

2C. Property Type: Building

52 2-Family Flat

2D. Date: 1926

**2E. Date(s)
of Alteration:**

2L. Ancil. Blgs: 1

2N. No. Stories: 2

No. Bays:

**2J. Historic
Use:** 01 Domestic

**2K. Historic
Sub-use:** 01B Multiple Dwelling

Current Use: 01 Domestic

Integrity: Good/fair

Condition: Good

**Contributing to potential
historic district?** ☒ Yes
☐ No

2O. Structural system: LB Load-bearing Brick

2P. Wall material: 30 BRICK

**2Q. Other
Material(s):**

2R. Roof Shape: PR Parapet

2S. Roof Material: not visible

2T. Roof Feature(s):

2U. Foundation: 43 Limestone

2V. Porch type: FU Full

2Y. Environment/Outbuildings:

There is a gabled frame garage clad in pressed-board siding.

**Outbuilding contributing to
potential historic district?** ☐ Yes
☒ No

Date Surveyed: 2/5/2009

2X: Description/History:

Two story two family red brick building with full gabled porch, with battered stone piers and timber and stucco gable end. 3 brackets support porch roof. A pair of 4/1 windows at center and 2 original doors at opposite ends of porch. At the second floor, 3 4/1 windows are evenly spaced across the façade. In the center of the parapet wall an applied gable forms a center peak. Two permits found for this address; both are 1926, different builders.

Additions/Alterations:



Photo date: 11/5/2008

City of St. Louis Cultural Resources Office

Holly Hills Neighborhood Survey

Lynn Josse and NiNi Harris
3/1/2010

Page 594 of 1643

3676 WILMINGTON AV

City Block: 5866

Ownership information:

ALBACH, BRUCE & KAROLE BUSCH
3676 WILMINGTON AVE
ST LOUIS MO 63116

A. Historic Name:

C. Other Name:

2A. Architect: Fendler, R. J.

Builder: Fendler, R. J.

2B. Arch. Style: 65 Bungalow/Craftsman

2C. Property Type: Building

52 2-Family Flat

2D. Date: 1925

2E. Date(s)
of Alteration:

2L. Ancil. Blgs: 1

2N. No. Stories: 2

No. Bays: 2

2J. Historic Use: 01 Domestic

2K. Historic Sub-use: 01B Multiple Dwelling

Current Use: 01 Domestic

Integrity: Good/fair

Condition: Good

Contributing to potential
historic district? ☒ Yes
☐ No

2O. Structural system: LB Load-bearing Brick

2P. Wall material: 30 BRICK

2Q. Other
Material(s):

2R. Roof Shape: CG Hipped Gable

2S. Roof Material: comp shingle

2T. Roof Feature(s):

2U. Foundation: 43 Limestone

2V. Porch type: ST Stoop
hood

2Y. Environment/Outbuildings:

There is a hipped gable frame garage clad in vinyl siding.

Outbuilding contributing to
potential historic district? ☐ Yes
☒ No

Date Surveyed: 3/23/2009

2X: Description/History:

This variegated brick two family building has two front doors under a gable hood at the right bay. Original 9/1 windows are at the first story. In the (hipped) front gable end the fill is stucco. Shaped rafter tails and brackets of wood.

Additions/Alterations:

Second floor windows are replacements



Photo date: 11/6/2008

City of St. Louis Cultural Resources Office

Holly Hills Neighborhood Survey

Lynn Josse and NiNi Harris
3/1/2010

Page 550 of 1643

3679 WILMINGTON AV

City Block: 5865

Ownership information:

HILDENBRAND, MEGHAN
3963 FILLMORE ST
ST LOUIS MO 63116

A. Historic Name:

C. Other Name:

2A. Architect:

Builder:

2B. Arch. Style: 60 Late 19th/Early 20th c Amer. Movements

2C. Property Type: Building

52 2-Family Flat

2D. Date: 1926

2E. Date(s)
of Alteration:

2L. Ancil. Blds: 1

2N. No. Stories: 2

No. Bays:

2J. Historic Use: 01 Domestic

2K. Historic Sub-use: 01B Multiple Dwelling

Current Use: 01 Domestic

Integrity: Excellent

Condition: Good

Contributing to potential
historic district? ☒ Yes
☐ No

2O. Structural system: LB Load-bearing Brick

2P. Wall material: 30 BRICK

2Q. Other Material(s): 43 Limestone

2R. Roof Shape: PR Parapet

2S. Roof Material: not visible
70 CERAMIC TILE

2T. Roof Feature(s):

2U. Foundation: 43 Limestone

2V. Porch type: FU Full

2Y. Environment/Outbuildings:

There is a gabled frame garage clad in asbestos siding. Wooden eaves, doors and vergeboards

Outbuilding contributing to
potential historic district? ☒ Yes
☐ No

Date Surveyed: 2/5/2009

2X: Description/History:

This two-family house has a variegated brick façade. The limestone porch runs the full width of the façade, with a hipped roof over the two front doors, right. An applied hipped roof is at the parapet wall; both this roof and the porch are clad with green ceramic tile. Windows are original 3/1s and a center art glass window between the two front doors. Wood brackets support the porch roof (8 of them) and the applied hipped front roof (4 of them). No permit for this address (but both permits from next door are 1926; this should be one of the two)

Additions/Alterations:



Photo date: 11/5/2008

City of St. Louis Cultural Resources Office

Holly Hills Neighborhood Survey

Lynn Josse and NiNi Harris
3/1/2010

Page 595 of 1643

3680 WILMINGTON AV

City Block: 5866

Ownership information:

BAUMAN, HENRY L & BONNIETA D
3680 WILMINGTON
ST LOUIS MO 63116

A. Historic Name:

C. Other Name:

2A. Architect: Skellet, BN

Builder: Bosso, AR

2B. Arch. Style: 65 Bungalow/Craftsman

2C. Property Type: Building

22 Bungalow/Bungalowoid

2D. Date: 1929

2E. Date(s) of Alteration: 1966

2L. Ancil. Bldgs: 0

2N. No. Stories: 1½

No. Bays:

2J. Historic Use: 01 DOMESTIC

2K. Historic Sub-use: 01A Single Dwelling

Current Use: 01 DOMESTIC

Integrity: Good/fair

Condition: Good

Contributing to potential historic district? ☒ Yes
☐ No

2O. Structural system: LB Load-bearing Brick

2P. Wall material: 30 BRICK

2Q. Other Material(s):

2R. Roof Shape: GB Gable

2S. Roof Material: comp shingle

2T. Roof Feature(s): DR Dormer

2U. Foundation: 43 Limestone

2V. Porch type: OB Other Bay

2Y. Environment/Outbuildings:

Outbuilding contributing to potential historic district? ☐ Yes
☐ No

Date Surveyed: 3/23/2009

2X: Description/History:

This variegated brick house has a side gabled roof with a large gabled dormer. The front door and windows are original.

Additions/Alterations:

Front porch and planter permitted 1966.



Photo date: 11/6/2008

City of St. Louis Cultural Resources Office

Holly Hills Neighborhood Survey

Lynn Josse and NiNi Harris
3/1/2010

Page 551 of 1643

3683 WILMINGTON AV

City Block: 5865

Ownership information:

KARABELL, KAREN P &
4147 WEST PINE
ST LOUIS MO 63108

A. Historic Name:

C. Other Name:

2A. Architect: Wehrle, F.

Builder: Wehrle, F.

2B. Arch. Style: 60 Late 19th/Early 20th c Amer. Movements

2C. Property Type: Building

52 2-Family Flat

2D. Date: 1925

2E. Date(s)
of Alteration:

2L. Ancil. Bldgs: 1

2N. No. Stories: 2

No. Bays:

2J. Historic Use: 01 Domestic

2K. Historic Sub-use: 01B Multiple Dwelling

Current Use: 01 Domestic

Integrity: Good/fair

Condition: Good

Contributing to potential
historic district? ☒ Yes
☐ No

2O. Structural system: LB Load-bearing Brick

2P. Wall material: 30 BRICK

2Q. Other
Material(s):

2R. Roof Shape: HP Hipped

2S. Roof Material: comp shingle

2T. Roof Feature(s):

2U. Foundation: 43 Limestone

2V. Porch type: OB Other Bay
BA Balcony

2Y. Environment/Outbuildings:

There is a gabled frame garage clad in asbestos siding.

Outbuilding contributing to
potential historic district? ☐ Yes
☒ No

Date Surveyed: 2/5/2009

2X: Description/History:

This two-family building has a variegated brick façade. The front porch at the left bay has a balcony roof; the balcony door and both front doors are original, as are the seven 3/1 windows at the façade. Original beadboard eaves are intact.

Additions/Alterations:



Photo date: 11/5/2008

City of St. Louis Cultural Resources Office

Holly Hills Neighborhood Survey

Lynn Josse and NiNi Harris
3/1/2010

Page 730 of 1643

3716 WILMINGTON AV

City Block: 5917

Ownership information:
MISSOURI PACIFIC R R CO

A. Historic Name:

C. Other Name:

2A. Architect:

Builder:

2B. Arch. Style:

2C. Property Type:

2D. Date:

2L. Ancil. Bldgs:

2N. No. Stories:

No. Bays:

2J. Historic
Use:

2K. Historic
Sub-use:

Current Use:

Integrity:

Condition:

Contributing to potential
historic district? ☐ Yes
☐ No

2E. Date(s)
of Alteration:

2O. Structural system:

2P. Wall material:

2Q. Other
Material(s):

2R. Roof Shape:

2S. Roof Material:

2T. Roof Feature(s):

2U. Foundation:

2V. Porch type:

2Y. Environment/Outbuildings:

Outbuilding contributing to
potential historic district? ☐ Yes
☐ No

Date Surveyed:

2X: Description/History:

railroad right of way (nothing here but railroad)

Additions/Alterations:

Photo date:

City of St. Louis Cultural Resources Office

Holly Hills Neighborhood Survey

Lynn Josse and NiNi Harris
3/1/2010

Page 552 of 1643

3685-7 WILMINGTON AV City Block: 5865

A. Historic Name:

C. Other Name:

Ownership information:

CHAMBERS, KENNETH &

3961 FILLMORE

ST LOUIS MO 63116

2A. Architect: Etz, C. E.

Builder:

2B. Arch. Style: 65 Bungalow/Craftsman

2C. Property Type: Building

53 4-Family Flat

2D. Date: 1926

2E. Date(s)
of Alteration:

2L. Ancil. Bldgs: 1

2N. No. Stories: 2

No. Bays: 3

2J. Historic Use: 01 Domestic

2K. Historic Sub-use: 01B Multiple Dwelling

Current Use: 01 Domestic

Integrity: Good/fair

Condition: Good

Contributing to potential
historic district? ☒ Yes
☐ No

2O. Structural system: LB Load-bearing Brick

2P. Wall material: 30 BRICK

2Q. Other
Material(s):

2R. Roof Shape: GB Gable

2S. Roof Material: comp shingle

2T. Roof Feature(s):

2U. Foundation: 43 Limestone

2V. Porch type: FU Full
BA Balcony

2Y. Environment/Outbuildings:

There is a flat-roofed brick garage with parapet.

Outbuilding contributing to
potential historic district? ☒ Yes
☐ No

Date Surveyed: 2/5/2009

2X: Description/History:

This front gabled four-family building has a red brick façade. The full-width front porch has a gabled roof, broken at the center with an inset balcony. The two doors at the balcony are sheltered by a stucco-faced gabled hood. All six doors are original, as are three of the four sets of windows.

Additions/Alterations:

Replacement set of windows at second story of right bay; aluminum covers much wood trim including gable end of porch.



Photo date: 11/5/2008

City of St. Louis Cultural Resources Office

Holly Hills Neighborhood Survey

Lynn Josse and NiNi Harris
3/1/2010

Page 29 of 1643

3757 WILMINGTON AV

City Block: 4722

Ownership information:

HARTZLER, THEODORE W & SHARO
3757 WILMINGTON AV
ST LOUIS MO 63116

A. Historic Name:

C. Other Name:

2A. Architect:

Builder:

2B. Arch. Style: 80 Other

2C. Property Type: Building
altered

2D. Date: c. 1920

2E. Date(s)
of Alteration:

2L. Ancil. Bldgs: 0

2N. No. Stories: 1

No. Bays:

2J. Historic Use: 02 Commerce/Trade

2K. Historic
Sub-use:

Current Use: 02 Commerce/Trade

Integrity: Poor

Condition: Good

Contributing to potential
historic district? ☐ Yes
☒ No

2O. Structural system: LB Load-bearing Brick

2P. Wall material: 20 WOOD

2Q. Other
Material(s):

2R. Roof Shape: FT Flat

2S. Roof Material: not visible

2T. Roof Feature(s):

2U. Foundation: 65 CONCRETE

2V. Porch type: none

2Y. Environment/Outbuildings:

Outbuilding contributing to
potential historic district? ☐ Yes
☐ No

Date Surveyed: 8/31/2009

2X: Description/History:

This highly altered building has a reclad front with a dropped hipped or mansard-style roof applied to the façade. No permits were found for city block 4722; this is the only building on the block in 1938. The 1938 Sanborn shows two shops, one with a corner entrance.

Additions/Alterations:



Photo date: 11/7/2008

City of St. Louis Cultural Resources Office

Holly Hills Neighborhood Survey

Lynn Josse and NiNi Harris
3/1/2010

Page 863 of 1643

3800 WILMINGTON AV

City Block: 5922

Ownership information:

KRISS, DANIEL & JEANNE GODAR
3802 FILLMORE ST
ST LOUIS MO 63116

A. Historic Name:

C. Other Name:

2A. Architect:

Builder: Loohy, John

2B. Arch. Style:

2C. Property Type:

2D. Date:

2L. Ancil. Blgs: 0

2N. No. Stories:

No. Bays:

2J. Historic Use: VACANT RESIDENTIAL LOT
VACANT RESIDENTIAL LOT

2K. Historic Sub-use:

Current Use: VACANT RESIDENTIAL LOT

Integrity:

Condition:

Contributing to potential historic district? ☐ Yes
☐ No

2O. Structural system:

2P. Wall material:

2Q. Other Material(s):

2R. Roof Shape:

2S. Roof Material:

2T. Roof Feature(s):

2U. Foundation:

2V. Porch type:

2Y. Environment/Outbuildings:

Outbuilding contributing to potential historic district? ☐ Yes
☐ No

Date Surveyed:

2X: Description/History:

Additions/Alterations:

Photo date:

City of St. Louis Cultural Resources Office

Holly Hills Neighborhood Survey

Lynn Josse and NiNi Harris
3/1/2010

Page 1168 of 1643

3801 WILMINGTON AV

City Block: 5972

Ownership information:

STURM, ANDREW L
3801 WILMINGTON AV
ST LOUIS MO 63116

A. Historic Name:

C. Other Name:

2A. Architect: Rieser, AP

Builder: Rieser, AP

2B. Arch. Style: 60 Late 19th/Early 20th c Amer. Movements

2C. Property Type: Building
garage

2D. Date: 1929

2E. Date(s)
of Alteration:

2L. Ancil. Blds: 0

2N. No. Stories: 1

No. Bays: 5

2J. Historic Use: 16

2K. Historic Sub-use: 16D Road-related (vehicular)

Current Use: 02 Commerce/Trade

Integrity: Good/fair

Condition: Good

Contributing to potential historic district? ☒ Yes
☐ No

2O. Structural system: LB Load-bearing Brick

2P. Wall material: 30 BRICK

2Q. Other
Material(s):

2R. Roof Shape: IG Intersecting Gable

2S. Roof Material: comp shingle

2T. Roof Feature(s):

2U. Foundation: 65 CONCRETE

2V. Porch type: none

2Y. Environment/Outbuildings:

Outbuilding contributing to potential historic district? ☐ Yes
☐ No

Date Surveyed: 6/4/2009

2X: Description/History:

This former service station retains its four wood garage doors at the four side-gabled service bays, left. The office bay, right, Has a closed front gable finished with stucco. The door and transom are original.

Additions/Alterations:

Large office bay window filled in with paneling.



Photo date: 11/10/2008

City of St. Louis Cultural Resources Office

Holly Hills Neighborhood Survey

Lynn Josse and NiNi Harris
3/1/2010

Page 864 of 1643

3804-6 WILMINGTON AV City Block: 5922

A. Historic Name:

C. Other Name:

Ownership information:

KRISS, DANIEL & JEANNE GODAR
3802 FILLMORE ST
ST LOUIS MO 63116

2A. Architect: Avis, FG

Builder: Farber, Ollie

2B. Arch. Style: 53 Tudor Revival

2C. Property Type: Building
Walk-Up (4 family)

2D. Date: 1932

2E. Date(s)
of Alteration:

2L. Ancil. Bldgs: 1

2N. No. Stories: 2

No. Bays: 3

2J. Historic Use: 01 Domestic

2K. Historic Sub-use: 01B Multiple Dwelling

Current Use: 01 Domestic

Integrity: Excellent

Condition: Good

Contributing to potential
historic district? ☒ Yes
☐ No

2O. Structural system: LB Load-bearing Brick

2P. Wall material: 30 BRICK

2Q. Other Material(s): 62 TERRA COTTA

2R. Roof Shape: PR Parapet

2S. Roof Material: not visible

2T. Roof Feature(s):

2U. Foundation: 43 Limestone

2V. Porch type: none

2Y. Environment/Outbuildings:

\$1000 brick garage permitted same day; there is a flat-roofed brick garage retaining wooden siding

Outbuilding contributing to
potential historic district? ☒ Yes
☐ No

Date Surveyed: 8/31/2009

2X: Description/History:

Variegated brown brick façade has limestone at base of building, laid at corners and base of center bay.; the outer edges of the parapet wall are also stone. The symmetrical façade has a center entrance. The first story has a Tudor arched entry with original wood entrance; it terminates in terra cotta urns on plinths to either side of a second story window with leaded stained glass. An applied gable over the stair window is supported by three brackets. The outer bays have two 8/1 windows each at the second story and a 3-window set (4/1s flanking 6/1s) at the first story. Stepped and crenellated parapet walls retains terra cotta coping.

Additions/Alterations:

\$1000 addition 3/29/1940



Photo date: 11/7/2008

City of St. Louis Cultural Resources Office

Holly Hills Neighborhood Survey

Lynn Josse and NiNi Harris
3/1/2010

Page 865 of 1643

3808 WILMINGTON AV

City Block: 5922

Ownership information:

REZNAK, FRANCIS E & ALLIE M
3808 WILMINGTON
ST LOUIS MO 63116

A. Historic Name:

C. Other Name:

2A. Architect:

Builder:

2B. Arch. Style: 50 Late 19th & 20th c. Revivals

2C. Property Type: Building

Single-Family Residence: 1-story Revival

2D. Date: 1931

2E. Date(s)
of Alteration:

2L. Ancil. Blgs: 1

2N. No. Stories: 1

No. Bays:

2J. Historic Use: 01 DOMESTIC

2K. Historic Sub-use: 01A Single Dwelling

Current Use: 01 DOMESTIC

Integrity: Good/fair

Condition: Good

Contributing to potential historic district? ☒ Yes
☐ No

2O. Structural system: LB Load-bearing Brick

2P. Wall material: 30 BRICK

2Q. Other
Material(s):

2R. Roof Shape: IG Intersecting Gable

2S. Roof Material: comp shingle

2T. Roof Feature(s):

2U. Foundation: 43 Limestone

2V. Porch type: OB Other Bay

2Y. Environment/Outbuildings:

There is a gabled brick garage.

Outbuilding contributing to potential historic district? ☒ Yes
☐ No

Date Surveyed: 8/31/2009

2X: Description/History:

This house has a dark brick façade. The front door is just left of center in the side-gabled front volume. A small gabled peak is above the door with a chimney next to it. The right bay is slightly set back from the rest of the façade. Two windows at the left side of the façade and one at the right.

Additions/Alterations:

Metal awning; vinyl windows at façade.



Photo date: 11/7/2008

City of St. Louis Cultural Resources Office

Holly Hills Neighborhood Survey

Lynn Josse and NiNi Harris
3/1/2010

Page 1169 of 1643

3809-11 WILMINGTON A City Block: 5972

A. Historic Name:

C. Other Name:

Ownership information:

HEJLEK, MATTHEW & MICHAEL HEJL
3809 WILMINGTON AV
ST LOUIS MO 63104

2A. Architect: Gimlin, A. S.

Builder: Gimlin, A. S.

2B. Arch. Style: 60 Late 19th/Early 20th c Amer. Movements

2C. Property Type: Building

53 4-Family Flat

2D. Date: 1927

2E. Date(s)
of Alteration:

2L. Ancil. Blds: 1

2N. No. Stories: 2

No. Bays: 4

2J. Historic Use: 01 Domestic

2K. Historic Sub-use: 01B Multiple Dwelling

Current Use: 01 Domestic

Integrity: Good/fair

Condition: Good

Contributing to potential historic district? ☒ Yes
☐ No

2O. Structural system: LB Load-bearing Brick

2P. Wall material: 30 BRICK

2Q. Other
Material(s):

2R. Roof Shape: PR Parapet

2S. Roof Material: not visible

2T. Roof Feature(s):

2U. Foundation: 43 Limestone

2V. Porch type: CB Cental Bay
BA Balcony

2Y. Environment/Outbuildings:

There is a brick flat-roofed garage with wooden hinged doors on the alley face.

Outbuilding contributing to potential historic district? ☒ Yes
☐ No

Date Surveyed: 6/4/2009

2X: Description/History:

This symmetrical red brick four-family building has a flat-roofed brick porch at the center two bays; the porch roof is a balcony for the two second story units. All six façade doors are original, and the porch retains original eaves and soffits. Terra cotta coping on stepped parapet wall; three decorative terra cotta inserts at parapet wall.

Additions/Alterations:

Replacement windows at outer bays, both stories.



Photo date: 11/10/2008

City of St. Louis Cultural Resources Office

Holly Hills Neighborhood Survey

Lynn Josse and NiNi Harris
3/1/2010

Page 866 of 1643

3810 WILMINGTON AV

City Block: 5922

Ownership information:

KEEN, MICHAEL D & SUSAN A
3810 WILMINGTON AVE
ST LOUIS MO 63116

A. Historic Name:

C. Other Name:

2A. Architect: Bauer, G.

Builder: Bauer, G.

2B. Arch. Style: 60 Late 19th/Early 20th c Amer. Movements

2C. Property Type: Building

Single Family Residence: 1 sty parapet front

2D. Date: 1927

2E. Date(s)
of Alteration:

2L. Ancil. Blgs: 1

2N. No. Stories: 1

No. Bays:

2J. Historic Use: 01 DOMESTIC

2K. Historic Sub-use: 01A Single Dwelling

Current Use: 01 DOMESTIC

Integrity: Good/fair

Condition: Good

Contributing to potential
historic district? ☒ Yes
☐ No

2O. Structural system: LB Load-bearing Brick

2P. Wall material: 30 BRICK

2Q. Other
Material(s):

2R. Roof Shape: GB Gable

2S. Roof Material: comp shingle

2T. Roof Feature(s):

2U. Foundation: 43 Limestone

2V. Porch type: OB Other Bay

2Y. Environment/Outbuildings:

There is a gabled frame garage clad in vinyl siding.
The garage lacks architectural integrity.

Outbuilding contributing to
potential historic district? ☐ Yes
☒ No

Date Surveyed: 8/31/2009

2X: Description/History:

This front gabled house has a stepped front parapet wall. The façade is variegated brown brick. The front door is just left of center at a half-width unroofed porch. Both the round-arched front door and the right bay are hooded; the door's hood follows its arch, and there is a gabled hood with three brackets at the right bay (its right side is part of the main roof). Rowlock brick coping.

Additions/Alterations:

Front windows replaced by wide fixed panes.



Photo date: 11/7/2008

City of St. Louis Cultural Resources Office

Holly Hills Neighborhood Survey

Lynn Josse and NiNi Harris
3/1/2010

Page 867 of 1643

3814 WILMINGTON AV

City Block: 5922

Ownership information:

DANIELSONS, EMILY M
3814 WILMINGTON AVE
ST LOUIS MO 63116

A. Historic Name:

C. Other Name:

2A. Architect: Bauer, G.

Builder: Bauer, G.

2B. Arch. Style: 60 Late 19th/Early 20th c Amer. Movements

2C. Property Type: Building

Single-Family Residence: 1-story Revival

2D. Date: 1927

2E. Date(s)
of Alteration:

2L. Ancil. Blgs: 1

2N. No. Stories: 1

No. Bays:

2J. Historic Use: 01 DOMESTIC

2K. Historic Sub-use: 01A Single Dwelling

Current Use: 01 DOMESTIC

Integrity: Good/fair

Condition: Good

Contributing to potential
historic district? ☒ Yes
☐ No

2O. Structural system: LB Load-bearing Brick

2P. Wall material: 30 BRICK

2Q. Other
Material(s):

2R. Roof Shape: HP Hipped

2S. Roof Material: comp shingle

2T. Roof Feature(s): DR Dormer

2U. Foundation: 43 Limestone

2V. Porch type: OB Other Bay
hood

2Y. Environment/Outbuildings:

There is a gabled frame garage clad in vinyl siding.
The garage lacks architectural integrity.

Outbuilding contributing to
potential historic district? ☐ Yes
☒ No

Date Surveyed: 7/14/2009

2X: Description/History:

This single story house has an unroofed porch at the center and left side of the façade. The front door (original) is sheltered by a simple bracketed segmental arch hood. The front door is just left of center. Pairs of original 6/1 windows are to either side. A small gable dormer houses the attic vent.

Additions/Alterations:

some wood trim wrapped.



Photo date: 11/7/2008

City of St. Louis Cultural Resources Office

Holly Hills Neighborhood Survey

Lynn Josse and NiNi Harris
3/1/2010

Page 1170 of 1643

3815-9 WILMINGTON AV City Block: 5972

A. Historic Name:

C. Other Name:

Ownership information:

ALLIANCE REALTY SERVICES LLC
3214 S BIG BEND BLVD
ST LOUIS MO 63143

2A. Architect:

Builder:

2B. Arch. Style: 50 Late 19th & 20th c. Revivals

2C. Property Type:

54 Walk-Up (12 plex)

2D. Date: 1930

2E. Date(s)
of Alteration:

2L. Ancil. Bldgs: 1

2N. No. Stories: 2

No. Bays: 3

2J. Historic Use: 01 DOMESTIC

2K. Historic Sub-use: 01B Multiple Dwelling

Current Use: 01 DOMESTIC

Integrity: Good/fair

Condition: Good

Contributing to potential
historic district? ☒ Yes
☐ No

2O. Structural system: LB Load-bearing Brick

2P. Wall material: 30 BRICK

2Q. Other Material(s): 43 Limestone

2R. Roof Shape: PR Parapet

2S. Roof Material: not visible

2T. Roof Feature(s):

2U. Foundation: 43 Limestone

2V. Porch type: none

2Y. Environment/Outbuildings:

There is a wide gabled brick garage (the full width of the lot) with vertical wooden siding in the gable ends

Outbuilding contributing to
potential historic district? ☐ Yes
☒ No

Date Surveyed: 6/4/2009

2X: Description/History:

The courtyard of this U-shaped building faces the street. Each of its three interior walls has a centered entrance to four units. Tudor-arched doors in rough-cut limestone surrounds are original. Chunky stone labels are over windows, and brick sills below. Each entrance bay projects very slightly, and is capped by a shallow stepped peak at the parapet wall.

Additions/Alterations:

All façade windows are replacements.



Photo date: 11/7/2008

City of St. Louis Cultural Resources Office

Holly Hills Neighborhood Survey

Lynn Josse and NiNi Harris
3/1/2010

Page 868 of 1643

3820 WILMINGTON AV

City Block: 5922

Ownership information:

BOCKLAGE, MARIE F
3820 WILMINGTON
ST LOUIS MO 63116

A. Historic Name:

C. Other Name:

2A. Architect:

Builder: Bauer, G.

2B. Arch. Style: 60 Late 19th/Early 20th c Amer. Movements

2C. Property Type: Building

Single Family Residence: 1 sty simple massed plan

2D. Date: 1927

2E. Date(s)
of Alteration:

2L. Ancil. Blds: 1

2N. No. Stories: 1

No. Bays:

2J. Historic Use: 01 DOMESTIC

2K. Historic Sub-use: 01A Single Dwelling

Current Use: 01 DOMESTIC

Integrity: Good/fair

Condition: Good

Contributing to potential
historic district? ☒ Yes
☐ No

2O. Structural system: LB Load-bearing Brick

2P. Wall material: 30 BRICK

2Q. Other
Material(s):

2R. Roof Shape: GB Gable

2S. Roof Material: comp shingle

2T. Roof Feature(s):

2U. Foundation: 43 Limestone

2V. Porch type: OB Other Bay

2Y. Environment/Outbuildings:

There is a gabled frame garage clad in vinyl siding.
The garage lacks architectural integrity.

Outbuilding contributing to
potential historic district? ☐ Yes
☒ No

Date Surveyed: 7/14/2009

2X: Description/History:

This single story dark brick front gabled house has a front porch at the center and left side of the façade. The porch is unroofed except for at the front door (center), where two brick piers support a gable roof. The door is original, and pairs of original 3/1 windows are to either side.

Additions/Alterations:

Some wood trim wrapped in siding; awnings at façade windows.



Photo date: 11/7/2008

City of St. Louis Cultural Resources Office

Holly Hills Neighborhood Survey

Lynn Josse and NiNi Harris
3/1/2010

Page 869 of 1643

3824 WILMINGTON AV

City Block: 5922

Ownership information:

LEHNERT, KEVIN D & LYNN A
3824 WILMINGTON AV
ST LOUIS MO 63116

A. Historic Name:

C. Other Name:

2A. Architect:

Builder:

2B. Arch. Style: 50 Late 19th & 20th c. Revivals

2C. Property Type: Building

Single-Family Residence: 1-story Revival

2D. Date: c. 1929

2E. Date(s)
of Alteration:

2L. Ancil. Blds: 1

2N. No. Stories: 1

No. Bays: 2

2J. Historic Use: 01 DOMESTIC

2K. Historic Sub-use: 01A Single Dwelling

Current Use: 01 DOMESTIC

Integrity: Good/fair

Condition: Good

Contributing to potential
historic district? ☒ Yes
☐ No

2O. Structural system: LB Load-bearing Brick

2P. Wall material: 30 BRICK

2Q. Other
Material(s):

2R. Roof Shape: IG Intersecting Gable

2S. Roof Material: comp shingle

2T. Roof Feature(s):

2U. Foundation: 43 Limestone

2V. Porch type: OB Other Bay

2Y. Environment/Outbuildings:

There is a gabled concrete masonry unit garage.

Outbuilding contributing to
potential historic district? ☐ Yes
☒ No

Date Surveyed: 7/14/2009

2X: Description/History:

This variegated brown brick house has a front gabled left bay and side gabled right bay. The left bay has a chimney splitting it in two, with a round-arched window opening left and the original round-arched front door, right. The chimney has a center rectangular stucco panel. The concrete porch is unroofed.

Additions/Alterations:

Facade window replacement.



Photo date: 11/7/2008

City of St. Louis Cultural Resources Office

Holly Hills Neighborhood Survey

Lynn Josse and NiNi Harris
3/1/2010

Page 1171 of 1643

3825 WILMINGTON AV

City Block: 5972

Ownership information:

NGUYEN, MONICA
3024 WHITE BIRCH CT
FAIRFAX VA 22031

A. Historic Name:

C. Other Name:

2A. Architect:

Builder:

2B. Arch. Style: 65 Bungalow/Craftsman

2C. Property Type: Building

52 2-Family Flat

2D. Date: 1928

2E. Date(s)
of Alteration:

2L. Ancil. Blds: 1

2N. No. Stories: 2

No. Bays:

2J. Historic Use: 01 Domestic

2K. Historic Sub-use: 01B Multiple Dwelling

Current Use: 01 Domestic

Integrity: Good/fair

Condition: Good

Contributing to potential
historic district? ☒ Yes
☐ No

2O. Structural system: LB Load-bearing Brick

2P. Wall material: 30 BRICK

2Q. Other Material(s): 61 STUCCO

2R. Roof Shape: GB Gable

2S. Roof Material: comp shingle

2T. Roof Feature(s):

2U. Foundation: 43 Limestone

2V. Porch type: FU Full
BA Balcony

2Y. Environment/Outbuildings:

There is a gabled frame garage clad in asbestos siding.

Outbuilding contributing to
potential historic district? ☐ Yes
☒ No

Date Surveyed: 6/4/2009

2X: Description/History:

This light brown brick building has a full-width porch on slightly battered brick piers. Its gable roof is broken at the center for an inset balcony. The two front doors at opposite ends of the façade are both original. A triple set of 6/1 windows between them is also original. At the second story, a hipped bracketed hood shelters the French doors and side windows, also original. Porch gable end retains stucco finish.

Additions/Alterations:

The small outer windows at the second story are filled in with glass block. Some wood trim wrapped.



Photo date: 11/7/2008

City of St. Louis Cultural Resources Office

Holly Hills Neighborhood Survey

Lynn Josse and NiNi Harris
3/1/2010

Page 870 of 1643

3828 WILMINGTON AV

City Block: 5922

Ownership information:

ORANGE, JAMES L & LISA D
3828 WILMINGTON AVE
ST LOUIS MO 63116

A. Historic Name:

C. Other Name:

2A. Architect:

Builder:

2B. Arch. Style: 50 Late 19th & 20th c. Revivals

2C. Property Type: Building

Single-Family Residence: 1-story Revival

2D. Date: c. 1929

**2E. Date(s)
of Alteration:**

2L. Ancil. Blgs: 1

2N. No. Stories: 1

No. Bays:

**2J. Historic
Use:** 01 DOMESTIC

**2K. Historic
Sub-use:** 01A Single Dwelling

Current Use: 01 DOMESTIC

Integrity: Good/fair

Condition: Good

**Contributing to potential
historic district?** ☒ Yes
☐ No

2O. Structural system: LB Load-bearing Brick

2P. Wall material: 30 BRICK

**2Q. Other
Material(s):** 61 STUCCO

2R. Roof Shape: IG Intersecting Gable

2S. Roof Material: comp shingle

2T. Roof Feature(s):

2U. Foundation: 43 Limestone

2V. Porch type: OB Other Bay

2Y. Environment/Outbuildings:

There is a gabled frame garage clad in asbestos siding.

**Outbuilding contributing to
potential historic district?** ☐ Yes
☒ No

Date Surveyed: 7/14/2009

2X: Description/History:

Although no permit was found for this house, it is identical to those at 4138 and 4152 Federer, constructed by AJ Keim in 1929. This red brick house has a side-gabled front volume with a hipped gable facing forward at the left bay. The original round-arched front door is at a slightly projecting secondary gable at the right side of the left bay. Its gable end has stucco panels defined by header columns. The front porch has no roof. While the permit was not found, the house is very similar to a 1929 house by Keim on Federer.

Additions/Alterations:

First story window replacement.



Photo date: 11/7/2008

City of St. Louis Cultural Resources Office

Holly Hills Neighborhood Survey

Lynn Josse and NiNi Harris
3/1/2010

Page 1172 of 1643

3829 WILMINGTON AV

City Block: 5972

Ownership information:

HEJLEK, MATTHEW J
3829 WILMINGTON AVE
ST LOUIS MO 63116

A. Historic Name:

C. Other Name:

2A. Architect:

Builder:

2B. Arch. Style: 65 Bungalow/Craftsman

2C. Property Type: Building

52 2-Family Flat

2D. Date: 1928

2E. Date(s)
of Alteration:

2L. Ancil. Blds: 1

2N. No. Stories: 2

No. Bays:

2J. Historic Use: 01 Domestic

2K. Historic Sub-use: 01B Multiple Dwelling

Current Use: 01 Domestic

Integrity: Good/fair

Condition: Good

Contributing to potential
historic district? ☒ Yes
☐ No

2O. Structural system: LB Load-bearing Brick

2P. Wall material: 30 BRICK

2Q. Other
Material(s):

2R. Roof Shape: GB Gable

2S. Roof Material: comp shingle

2T. Roof Feature(s):

2U. Foundation: 43 Limestone

2V. Porch type: FU Full
BA Balcony

2Y. Environment/Outbuildings:

There is a gabled frame garage clad in vinyl siding.
The garage lacks architectural integrity.

Outbuilding contributing to
potential historic district? ☐ Yes
☒ No

Date Surveyed: 6/4/2009

2X: Description/History:

This red brick building has a full-width porch on slightly battered brick piers. Its gable roof is broken at the center for an inset balcony. The two front doors at opposite ends of the façade are both original. A triple set of 6/1 windows between them is also original. At the second story, a hipped bracketed hood shelters the French doors and side windows, also original. Art glass casement windows are at outer bays of 2nd story.

Additions/Alterations:

Most wood trim is wrapped, and modern vertical siding is in gable end.



Photo date: 11/7/2008

City of St. Louis Cultural Resources Office

Holly Hills Neighborhood Survey

Lynn Josse and NiNi Harris
3/1/2010

Page 871 of 1643

3832 WILMINGTON AV

City Block: 5922

Ownership information:

GIPSON, TRACY L
3832 WILMINGTON AVE
ST LOUIS MO 63116

A. Historic Name:

C. Other Name:

2A. Architect:

Builder:

2B. Arch. Style: 50 Late 19th & 20th c. Revivals

2C. Property Type: Building

Single-Family Residence: 1-story Revival

2D. Date: c. 1929

**2E. Date(s)
of Alteration:**

2L. Ancil. Blds: 1

2N. No. Stories: 1

No. Bays:

**2J. Historic
Use:** 01 DOMESTIC

**2K. Historic
Sub-use:** 01A Single Dwelling

Current Use: 01 DOMESTIC

Integrity: Good/fair

Condition: Good

**Contributing to potential
historic district?** ☒ Yes
☐ No

2O. Structural system: LB Load-bearing Brick

2P. Wall material: 30 BRICK

**2Q. Other
Material(s):** 61 STUCCO

2R. Roof Shape: IG Intersecting Gable

2S. Roof Material: comp shingle

2T. Roof Feature(s):

2U. Foundation: 43 Limestone

2V. Porch type: OB Other Bay

2Y. Environment/Outbuildings:

There is a gabled frame garage clad in vinyl siding.
The garage lacks architectural integrity.

**Outbuilding contributing to
potential historic district?** ☐ Yes
☒ No

Date Surveyed: 7/14/2009

2X: Description/History:

This variegated brick house has a side-gabled front volume with a gabled bay facing forward at the right. The original round-arched front door is at a slightly projecting secondary gable to the left of the right bay. Both gable ends have stucco panels defined by header columns. The small concrete front porch has no roof. Original pairs of 3/1 windows are at left at right bays.

Additions/Alterations:

Some wood trim replaced or wrapped with siding.



Photo date: 11/7/2008

City of St. Louis Cultural Resources Office

Holly Hills Neighborhood Survey

Lynn Josse and NiNi Harris
3/1/2010

Page 1173 of 1643

3833 WILMINGTON AV

City Block: 5972

Ownership information:

SOLLMANN, RICHARD J
3833 WILMINGTON AVE
ST LOUIS MO 63116

A. Historic Name:

C. Other Name:

2A. Architect: Naert, C

Builder: Naert, C

2B. Arch. Style: 60 Late 19th/Early 20th c Amer. Movements

2C. Property Type: Building

Single-Family Residence: 1-story Revival

2D. Date: 1928

2E. Date(s)
of Alteration:

2L. Ancil. Blgs: 1

2N. No. Stories: 1½

No. Bays: 2

2J. Historic
Use: 01 DOMESTIC

2K. Historic
Sub-use: 01A Single Dwelling

Current Use: 01 DOMESTIC

Integrity: Good/fair

Condition: Good

Contributing to potential
historic district? ☒ Yes
☐ No

2O. Structural system: LB Load-bearing Brick

2P. Wall material: 30 BRICK

2Q. Other
Material(s):

2R. Roof Shape: IG Intersecting Gable

2S. Roof Material: comp shingle

2T. Roof Feature(s):

2U. Foundation: 43 Limestone

2V. Porch type: ST Stoop
hood

2Y. Environment/Outbuildings:

There is a gabled frame garage clad in vinyl siding.
The garage lacks architectural integrity.

Outbuilding contributing to
potential historic district? ☐ Yes
☒ No

Date Surveyed: 6/4/2009

2X: Description/History:

This side gabled brick house has a full-width cross gable with eave returns defining the upper part of the façade. The original round-arched front door is at a simple stoop at the right side of the façade, sheltered by a bracketed round-arched hood. A set of three double-hung windows with diamond-paned leaded sashes is at the left side of the façade; an exterior chimney is between the two bays.

Additions/Alterations:

Aluminum wraps most wood trim. Metal awning over attic window.



Photo date: 11/7/2008

City of St. Louis Cultural Resources Office

Holly Hills Neighborhood Survey

Lynn Josse and NiNi Harris
3/1/2010

Page 872 of 1643

3836-44 WILMINGTON A City Block: 5922

A. Historic Name:

C. Other Name:

Ownership information:

FEICHT, EUGENE E & LOIS ANN TRS
11624 SAPPINGTON BARRACKS RD
ST LOUIS MO 63127

2A. Architect: Etz, C. E.

Builder:

2B. Arch. Style: 53 Tudor Revival

2C. Property Type: Building

Two part commercial block

2D. Date: 1928

**2E. Date(s)
of Alteration:**

2L. Ancil. Blgs: 1

2N. No. Stories: 2

No. Bays:

2J. Historic 01 Domestic

Use: 02 Commerce/Trade

2K. Historic 01B Multiple Dwelling

Sub-use: 02A Business

Current Use: 01 Domestic

Integrity: Good/fair

Condition: Good

**Contributing to potential
historic district?** ☒ Yes
☐ No

2O. Structural system: LB Load-bearing Brick

2P. Wall material: 30 BRICK
99 OTHER: imitation stone ven

**2Q. Other
Material(s):** 62 TERRA COTTA

2R. Roof Shape: PR Parapet

2S. Roof Material: not visible

2T. Roof Feature(s):

2U. Foundation: 43 Limestone

2V. Porch type: none

2Y. Environment/Outbuildings:

There is a gabled brick garage.

**Outbuilding contributing to
potential historic district?** ☒ Yes
☐ No

Date Surveyed: 7/14/2009

2X: Description/History:

This two-story corner apartment building has a brown brick exterior. Original Tudor-arched doors lead to apartment stairwells. Original. Paired 3/1 windows and smaller 1/1 windows; original arched art glass windows over doorways. White terra cotta coping at the parapet wall; terra cotta used at projecting entry bays as door and window surrounds, quoins above the first story, panels at parapet and urns at coping.

Additions/Alterations:

Corner storefront is filled in (2 bays along Wilmington and one along Livingston) with imitation stone veneer exterior, metal windows and 2 modern doors (including at cutaway corner facing intersection).



Photo date: 11/7/2008

City of St. Louis Cultural Resources Office

Holly Hills Neighborhood Survey

Lynn Josse and NiNi Harris
3/1/2010

Page 1174 of 1643

3837 WILMINGTON AV

City Block: 5972

Ownership information:

KREHBIEL, ROSS W & DOROTHY A H
3837 WILMINGTON AV
ST LOUIS MO 63116

A. Historic Name:

C. Other Name:

2A. Architect: Naert, C

Builder: Naert, C

2B. Arch. Style: 60 Late 19th/Early 20th c Amer. Movements

2C. Property Type: Building

Single-Family Residence: 1-story Revival

2D. Date: 1928

2E. Date(s)
of Alteration:

2L. Ancil. Blds: 1

2N. No. Stories: 1½

No. Bays: 2

2J. Historic Use: 01 DOMESTIC

2K. Historic Sub-use: 01A Single Dwelling

Current Use: 01 DOMESTIC

Integrity: Good/fair

Condition: Good

Contributing to potential historic district? ☒ Yes
☐ No

2O. Structural system: LB Load-bearing Brick

2P. Wall material: 30 BRICK

2Q. Other Material(s): 43 Limestone

2R. Roof Shape: IG Intersecting Gable

2S. Roof Material: comp shingle

2T. Roof Feature(s): DR Dormer

2U. Foundation: 43 Limestone

2V. Porch type: OB Other Bay
AW Awning

2Y. Environment/Outbuildings:

There is a gabled frame garage clad in vinyl siding.
The garage lacks architectural integrity.

Outbuilding contributing to potential historic district? ☐ Yes
☒ No

Date Surveyed: 6/4/2009

2X: Description/History:

This variegated brick house has a wide cross gable with eave returns projecting forward for about the left 3/4 of the façade. The front door (round-arched) is at the set back right bay under a low hipped dormer. A set of three double-hung windows with diamond-paned leaded sashes is at the left bay. The attic and dormer windows are also diamond-paned.

Additions/Alterations:

Aluminum wraps most wood trim. Fiberglass awning over door.



Photo date: 11/7/2008

City of St. Louis Cultural Resources Office

Holly Hills Neighborhood Survey

Lynn Josse and NiNi Harris
3/1/2010

Page 1175 of 1643

3839 WILMINGTON AV

City Block: 5972

Ownership information:

KRUS, EUGENE A & ANNA
3839 WILMINGTON
ST LOUIS MO 63116

A. Historic Name:

C. Other Name:

2A. Architect: Kopp, L.

Builder: Kopp, L.

2B. Arch. Style: 65 Bungalow/Craftsman

2C. Property Type: Building

22 Bungalow/Bungalowoid

2D. Date: 1928

2E. Date(s)
of Alteration:

2L. Ancil. Blgs: 1

2N. No. Stories: 1½

No. Bays:

2J. Historic Use: 01 DOMESTIC

2K. Historic Sub-use: 01A Single Dwelling

Current Use: 01 DOMESTIC

Integrity: Good/fair

Condition: Good

Contributing to potential
historic district? ☒ Yes
☐ No

2O. Structural system: LB Load-bearing Brick

2P. Wall material: 30 BRICK

2Q. Other
Material(s):

2R. Roof Shape: GB Gable

2S. Roof Material: comp shingle

2T. Roof Feature(s): DR Dormer

2U. Foundation: 43 Limestone

2V. Porch type: FU Full

2Y. Environment/Outbuildings:

There is a gabled frame garage clad in vinyl siding.
The garage lacks architectural integrity.

Outbuilding contributing to
potential historic district? ☐ Yes
☒ No

Date Surveyed: 6/4/2009

2X: Description/History:

This front gabled red brick house has a full width brick porch with a gabled roof. The gable end retains its two eave brackets and stick and stucco finish.

Additions/Alterations:

Front porch has been screened in, making it difficult to assess original windows and doors. A metal awning is over the gable end window. Side dormers may be added.



Photo date: 11/7/2008

City of St. Louis Cultural Resources Office

Holly Hills Neighborhood Survey

Lynn Josse and NiNi Harris
3/1/2010

Page 1176 of 1643

3841-3 WILMINGTON AV City Block: 5972

A. Historic Name:

C. Other Name:

Ownership information:

WILSON, JOHN J TRS &
10170 ALLINGTON DR
ST LOUIS MO 63128

2A. Architect: Conzelman, R. A.

Builder: Charleville, B. J.

2B. Arch. Style: 60 Late 19th/Early 20th c Amer. Movements

2C. Property Type: Building

One-part commercial block

2D. Date: 1928

2E. Date(s) 1946

of Alteration:

2L. Ancil. Blds: 0

2N. No. Stories: 1

No. Bays:

2J. Historic Use: 02 Commerce/Trade

2K. Historic Sub-use: 02A Business

Current Use: 02 Commerce/Trade

Integrity: Good/fair

Condition: Good

Contributing to potential historic district? ☒ Yes
☐ No

2O. Structural system: LB Load-bearing Brick

2P. Wall material: 30 BRICK

2Q. Other Material(s): 62 TERRA COTTA

2R. Roof Shape: PR Parapet

2S. Roof Material: not visible

2T. Roof Feature(s):

2U. Foundation: 30 BRICK

2V. Porch type: none

2Y. Environment/Outbuildings:

Outbuilding contributing to potential historic district? ☐ Yes
☐ No

Date Surveyed: 6/4/2009

2X: Description/History:

This dark variegated single story corner commercial building has a peaked parapet wall at the façade (with steps to either side of the center stepped peak) and a similar motif at the first bay of the left side elevation facing the side street. Terra cotta coping and cornice. The foundation material is brick to the ground on both visible elevations.

Additions/Alterations:

Replacement door and shop windows on front, sheltered by metal awning. The side storefront is filled in with red brick (likely the \$1600 alteration permitted in 1946) and a stuccoed panel filling in where a window strip likely had been.



Photo date: 11/7/2008

City of St. Louis Cultural Resources Office

Holly Hills Neighborhood Survey

Lynn Josse and NiNi Harris
3/1/2010

Page 892 of 1643

3900 WILMINGTON AV

City Block: 5923

Ownership information:

ST LOUIS CITY CATHOLIC CHURCH
20 ARCHBISHOP MAY DR
ST LOUIS MO 63119

A. Historic Name:

C. Other Name:

2A. Architect:

Builder:

2B. Arch. Style:

2C. Property Type:

2D. Date:

2L. Ancil. Blgs: 0

2N. No. Stories:

No. Bays:

2J. Historic
Use:

2K. Historic
Sub-use:

Current Use:

Integrity:

Condition:

Contributing to potential
historic district? ☐ Yes
☐ No

2E. Date(s)
of Alteration:

2O. Structural system:

2P. Wall material:

2Q. Other
Material(s):

2R. Roof Shape:

2S. Roof Material:

2T. Roof Feature(s):

2U. Foundation:

2V. Porch type:

2Y. Environment/Outbuildings:

Outbuilding contributing to
potential historic district? ☐ Yes
☐ No

Date Surveyed: 1/9/2009

2X: Description/History:

This is a parking lot/playground. filling station on site wrecked by archdiocese on permit from 6/12/53.

Additions/Alterations:

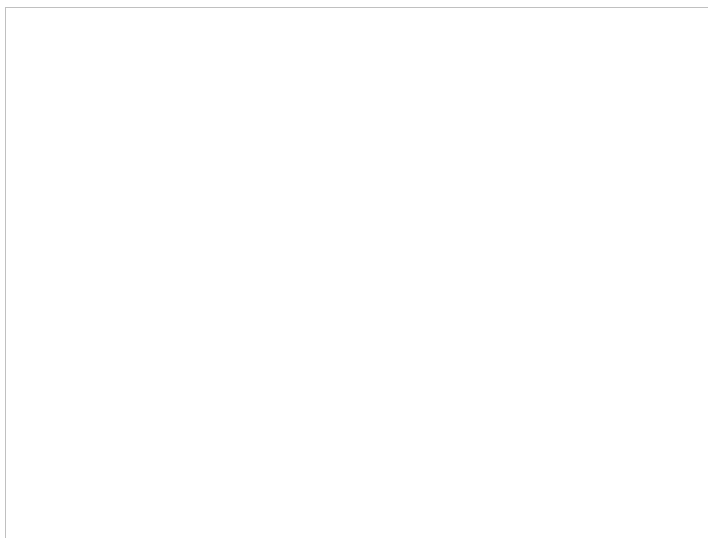

Photo date:

City of St. Louis Cultural Resources Office

Holly Hills Neighborhood Survey

Lynn Josse and NiNi Harris
3/1/2010

Page 1151 of 1643

3901 WILMINGTON AV

City Block: 5971

Ownership information:

FOURNELLE, ROGER & DORIS
3901 WILMINGTON AVE
ST LOUIS MO 63116

A. Historic Name:

C. Other Name:

2A. Architect:

Builder:

2B. Arch. Style: 65 Bungalow/Craftsman

2C. Property Type: Building

52 2-Family Flat

2D. Date: 1926

2E. Date(s)
of Alteration:

2L. Ancil. Blgs: 1

2N. No. Stories: 2

No. Bays: 2

2J. Historic Use: 01 Domestic

2K. Historic Sub-use: 01B Multiple Dwelling

Current Use: 01 Domestic

Integrity: Good/fair

Condition: Good

Contributing to potential
historic district? ☒ Yes
☐ No

2O. Structural system: LB Load-bearing Brick

2P. Wall material: 30 BRICK

2Q. Other Material(s): 43 Limestone

2R. Roof Shape: GB Gable

2S. Roof Material: comp shingle

2T. Roof Feature(s):

2U. Foundation: 43 Limestone

2V. Porch type: FU Full

2Y. Environment/Outbuildings:

New brick garage (NC)

Outbuilding contributing to
potential historic district? ☐ Yes
☒ No

Date Surveyed: 6/4/2009

2X: Description/History:

This two-family building has a front gabled roof and a dark red brick façade. The full-width limestone porch has a gabled roof. A third gable tops a projecting bay at the left side of the second story.

Additions/Alterations:

Front doors (at the left bay) and all façade windows are replacements. Most wood trim covered with siding.



Photo date: 1/9/2009

City of St. Louis Cultural Resources Office

Holly Hills Neighborhood Survey

Lynn Josse and NiNi Harris
3/1/2010

Page 1152 of 1643

3905 WILMINGTON AV

City Block: 5971

Ownership information:

SCHWENT, MICHAEL J & SUSAN G
3905 WILMINGTON AVE
ST LOUIS MO 63116

A. Historic Name:

C. Other Name:

2A. Architect:

Builder: Sanders, Roy

2B. Arch. Style: 65 Bungalow/Craftsman

2C. Property Type: Building

52 2-Family Flat

2D. Date: 1928

2E. Date(s)
of Alteration:

2L. Ancil. Blgs: 1

2N. No. Stories: 2

No. Bays:

2J. Historic Use: 01 Domestic

2K. Historic Sub-use: 01B Multiple Dwelling

Current Use: 01 Domestic

Integrity: Good/fair

Condition: Good

Contributing to potential
historic district? ☒ Yes
☐ No

2O. Structural system: LB Load-bearing Brick

2P. Wall material: 30 BRICK

2Q. Other Material(s): 43 Limestone

2R. Roof Shape: GB Gable

2S. Roof Material: 70 CERAMIC TILE
composition shingle

2T. Roof Feature(s):

2U. Foundation: 43 Limestone

2V. Porch type: FU Full

2Y. Environment/Outbuildings:

New brick garage (NC)

Outbuilding contributing to
potential historic district? ☐ Yes
☒ No

Date Surveyed: 6/4/2009

2X: Description/History:

This front gabled building has a red brick façade. Doors are at either end of the full-width gabled porch; above them at the second story, small original art glass windows are intact. The triple window sets centering both stories have center 3/1s flanked by narrower 2/1s. Soldier lintels are in contrasting red brick. The gabled porch has a limestone base and brick piers (with arched center voids); the porch gable end retains its original stucco and imitation timber, and both gable ends retain original brackets.

Additions/Alterations:

Some wood trim faced with siding.



Photo date: 1/9/2009

City of St. Louis Cultural Resources Office

Holly Hills Neighborhood Survey

Lynn Josse and NiNi Harris
3/1/2010

Page 1153 of 1643

3909-49 WILMINGTON A City Block: 5971

A. Historic Name:

C. Other Name:

Ownership information:

ST LOUIS CITY CATHOLIC CHURCH
20 ARCHBISHOP MAY DR
ST LOUIS MO 63119

2A. Architect: Stauder, Af & Arthur

Builder: Lawlor Const Co, GT

2B. Arch. Style: 70 Modern Movements

2C. Property Type: Building
Church

2D. Date: 1962

2E. Date(s)
of Alteration:

2L. Ancil. Blgs: 0

2N. No. Stories: 1

No. Bays:

2J. Historic Use: 06 Religion

2K. Historic Sub-use: 06A Religious Facility

Current Use: 06 Religion

Integrity: Good/fair

Condition: Good

Contributing to potential
historic district? ☒ Yes
☐ No

2O. Structural system: see below

2P. Wall material: 30 BRICK

2Q. Other
Material(s):

2R. Roof Shape: CM Complex

2S. Roof Material: 45 Slate
not visible

2T. Roof Feature(s): ST Steeple

2U. Foundation:

2V. Porch type:

2Y. Environment/Outbuildings:

Outbuilding contributing to
potential historic district? ☐ Yes
☐ No

Date Surveyed: 8/20/2009

2X: Description/History:

Frame church on site permitted to Rev. Jos. Hoelting 4/9/1926, \$1500; frame school permitted to Glennon 7/27/1927, also there is a 2 sty brick ten at 3909 Wilmington, E9599 on 7/26/1928, 2 sty dwelling 8/8/1929. School/teachers residence/auditorium 1931. This parish complex is unified by the use of tan brick. The side gabled parish house complex, left, has limestone highlights and leaded glass windows with a center gabled projecting entrance. The 1962 church has a broad front gable facing the street with stained glass window strips stretching from above the center doors into the gable end. The tall ribbed bell tower is to its right. The historic school building (1927) is in the Tudor style; a boxy gym was added in the modern era.

Additions/Alterations:



Photo date: 1/9/2009

City of St. Louis Cultural Resources Office

Holly Hills Neighborhood Survey

Lynn Josse and NiNi Harris
3/1/2010

Page 893 of 1643

3912 WILMINGTON AV

City Block: 5923

Ownership information:

BYRNE, BRYAN & MENENDEZ, MART
6156 MARWINETTE AV
ST LOUIS MO 63116

A. Historic Name:

C. Other Name:

2A. Architect:

Builder:

2B. Arch. Style: 65 Bungalow/Craftsman

2C. Property Type: Building

52 2-Family Flat

2D. Date: 1928

2E. Date(s)
of Alteration:

2L. Ancil. Blds: 1

2N. No. Stories: 2

No. Bays:

2J. Historic Use: 01 Domestic

2K. Historic Sub-use: 01B Multiple Dwelling

Current Use: 01 Domestic

Integrity: Good/fair

Condition: Good

Contributing to potential
historic district? ☒ Yes
☐ No

2O. Structural system: LB Load-bearing Brick

2P. Wall material: 30 BRICK

2Q. Other
Material(s):

2R. Roof Shape: HP Hipped

2S. Roof Material: 63 ASPHALT

2T. Roof Feature(s):

2U. Foundation: 43 Limestone

2V. Porch type: FU Full
BA Balcony

2Y. Environment/Outbuildings:

Jerkinhead garage is covered with t1-11 siding

Outbuilding contributing to
potential historic district? ☐ Yes
☒ No

Date Surveyed: 1/9/2009

2X: Description/History:

TWO FAMILY UNIT retains original 18-pane doors, 8/1 windows. Inset balcony in gabled porch.

Additions/Alterations:

pressed wood siding over porch gable end



Photo date: 1/9/2009

City of St. Louis Cultural Resources Office

Holly Hills Neighborhood Survey

Lynn Josse and NiNi Harris
3/1/2010

Page 894 of 1643

3916 WILMINGTON AV

City Block: 5923

Ownership information:

MENKER, DAVID J
4716 LOCKE AV
ST LOUIS MO 63109

A. Historic Name:

C. Other Name:

2A. Architect:

Builder:

2B. Arch. Style: 65 Bungalow/Craftsman

2C. Property Type: Building

52 2-Family Flat

2D. Date: 1928

2E. Date(s)
of Alteration:

2L. Ancil. Bldgs: 1

2N. No. Stories: 2

No. Bays:

2J. Historic Use: 01 Domestic

2K. Historic Sub-use: 01B Multiple Dwelling

Current Use: 01 Domestic

Integrity: Good/fair

Condition: Good

Contributing to potential
historic district? ☒ Yes
☐ No

2O. Structural system: LB Load-bearing Brick

2P. Wall material: 30 BRICK

2Q. Other Material(s): 43 Limestone

2R. Roof Shape: HP Hipped

2S. Roof Material: 63 ASPHALT

2T. Roof Feature(s):

2U. Foundation: 43 Limestone

2V. Porch type: FU Full
BA Balcony

2Y. Environment/Outbuildings:

Jerkinhead garage is covered with vinyl siding

Outbuilding contributing to
potential historic district? ☐ Yes
☒ No

Date Surveyed: 1/9/2009

2X: Description/History:

Inset balcony in gable roofed porch; original doors, 8/1 windows and small second story art glass windows.

Additions/Alterations:

synthetic siding over porch's gable end/brackets



Photo date: 1/9/2009

City of St. Louis Cultural Resources Office

Holly Hills Neighborhood Survey

Lynn Josse and NiNi Harris
3/1/2010

Page 895 of 1643

3920 WILMINGTON AV

City Block: 5923

Ownership information:

HAUSER, PAMELA J TRS
4410 FATIMA DR
ST LOUIS MO 63123

A. Historic Name:

C. Other Name:

2A. Architect: Conzelman, R. A.

Builder: Charleville, B. J.

2B. Arch. Style: 60 Late 19th/Early 20th c Amer. Movements

2C. Property Type: Building
Walk-Up (4 family)

2D. Date: 1928

2E. Date(s)
of Alteration:

2L. Ancil. Bldgs: 1

2N. No. Stories: 2

No. Bays: 3

2J. Historic Use: 01 Domestic

2K. Historic Sub-use: 01B Multiple Dwelling

Current Use: 01 Domestic

Integrity: Excellent

Condition: Good

Contributing to potential
historic district? ☒ Yes
☐ No

2O. Structural system: LB Load-bearing Brick

2P. Wall material: 30 BRICK

2Q. Other Material(s): 43 Limestone
70 CERAMIC TILE

2R. Roof Shape: PR Parapet

2S. Roof Material: not visible

2T. Roof Feature(s):

2U. Foundation: 43 Limestone

2V. Porch type: none

2Y. Environment/Outbuildings:

\$600 garage, permit to Geo. Loufler (owner of tenement), 8/31/1928. This 2-bay brick garage has

Outbuilding contributing to
potential historic district? ☒ Yes
☐ No

Date Surveyed: 1/9/2009

2X: Description/History:

Light brown brick façade with dark brown soldier brick labels; original door, windows, sidelights; hipped hood of ceramic polychrome tile above center bay of second story

Additions/Alterations:



Photo date: 1/9/2009

City of St. Louis Cultural Resources Office

Holly Hills Neighborhood Survey

Lynn Josse and NiNi Harris
3/1/2010

Page 896 of 1643

3924-6 WILMINGTON AV City Block: 5923

A. Historic Name:

C. Other Name:

Ownership information:

HAMMETT, JUANITA

13898 HWY TT

FESTUS MO 63028

2A. Architect: Conzelman, A

Builder: Conrad, G. C.

2B. Arch. Style: 65 Bungalow/Craftsman

2C. Property Type: Building

52 2-Family Flat

2D. Date: 1928

2E. Date(s)
of Alteration:

2L. Ancil. Bldgs: 1

2N. No. Stories: 2

No. Bays: 3

2J. Historic Use: 01 Domestic

2K. Historic Sub-use: 01B Multiple Dwelling

Current Use: 01 Domestic

Integrity: Good/fair

Condition: Good

Contributing to potential
historic district? ☒ Yes
☐ No

2O. Structural system: LB Load-bearing Brick

2P. Wall material: 30 BRICK

2Q. Other Material(s): 43 Limestone

2R. Roof Shape: HP Hipped

2S. Roof Material: 70 CERAMIC TILE

2T. Roof Feature(s):

2U. Foundation: 43 Limestone

2V. Porch type: FU Full

2Y. Environment/Outbuildings:

This hip-roofed vinyl sided garage retains its
contributing status .

Outbuilding contributing to
potential historic district? ☒ Yes
☐ No

Date Surveyed: 1/9/2009

2X: Description/History:

At the roofless full-width porch, arched hoods are over the two round-arched original doors. Original 6/1 and 4/1 windows and art glass windows.

Additions/Alterations:

Plastic shutters added. Brackets and eaves covered with siding.



Photo date: 1/9/2009

City of St. Louis Cultural Resources Office

Holly Hills Neighborhood Survey

Lynn Josse and NiNi Harris
3/1/2010

Page 897 of 1643

3928 WILMINGTON AV

City Block: 5923

Ownership information:

TRAUBITZ, ARNOLD
3928 WILMINGTON
ST LOUIS MO 63116

A. Historic Name:

C. Other Name:

2A. Architect: Erbs, F

Builder: Erbs, F.

2B. Arch. Style: 65 Bungalow/Craftsman

2C. Property Type: Building

52 2-Family Flat

2D. Date: 1929

2E. Date(s)
of Alteration:

2L. Ancil. Bldgs: 1

2N. No. Stories: 2

No. Bays: 3

2J. Historic Use: 01 Domestic

2K. Historic Sub-use: 01B Multiple Dwelling

Current Use: 01 Domestic

Integrity: Good/fair

Condition: Good

Contributing to potential
historic district? ☒ Yes
☐ No

2O. Structural system: LB Load-bearing Brick

2P. Wall material: 30 BRICK

2Q. Other Material(s): 43 Limestone

2R. Roof Shape: HP Hipped

2S. Roof Material: comp shingle

2T. Roof Feature(s):

2U. Foundation: 43 Limestone

2V. Porch type: FU Full

2Y. Environment/Outbuildings:

Two-bay gabled brick garage

Outbuilding contributing to
potential historic district? ☒ Yes
☐ No

Date Surveyed: 1/9/2009

2X: Description/History:

At the roofless full-width porch, bracketed arched hoods are over the two round-arched original doors. Original 3/1 windows and art glass windows.

Additions/Alterations:

retractable awning over center bay, first story.



Photo date: 1/9/2009

City of St. Louis Cultural Resources Office

Holly Hills Neighborhood Survey

Lynn Josse and NiNi Harris
3/1/2010

Page 898 of 1643

3930-2 WILMINGTON AV City Block: 5923

A. Historic Name:

C. Other Name:

Ownership information:

HEDGEcock, RONALD E & DIANNE
1200 KIEFER WOODS CIR
BALLWIN MO

2A. Architect:

Builder: Barter, WD

2B. Arch. Style: 65 Bungalow/Craftsman

2C. Property Type: Building

53 4-Family Flat

2D. Date: 1929

2E. Date(s)
of Alteration:

2L. Ancil. Blgs: 1

2N. No. Stories: 2

No. Bays:

2J. Historic Use: 01 Domestic

2K. Historic Sub-use: 01B Multiple Dwelling

Current Use: 01 Domestic

Integrity: Good/fair

Condition: Good

Contributing to potential
historic district? ☒ Yes
☐ No

2O. Structural system: LB Load-bearing Brick

2P. Wall material: 30 BRICK

2Q. Other
Material(s):

2R. Roof Shape: GB Gable

2S. Roof Material: comp shingle

2T. Roof Feature(s):

2U. Foundation: 43 Limestone

2V. Porch type: CB Cental Bay
BA Balcony

2Y. Environment/Outbuildings:

Four-bay gabled brick garage

Outbuilding contributing to
potential historic district? ☒ Yes
☐ No

Date Surveyed: 1/9/2009

2X: Description/History:

Front facing gable roof. Gable hoods at two balcony doors. Original 15 pane doors and 2 art glass windows at second story.

Additions/Alterations:

Replacement windows.



Photo date: 1/9/2009

City of St. Louis Cultural Resources Office

Holly Hills Neighborhood Survey

Lynn Josse and NiNi Harris
3/1/2010

Page 899 of 1643

3934-6 WILMINGTON AV City Block: 5923

A. Historic Name:

C. Other Name:

Ownership information:

JORCKE, MARY E
92 FOREST KNOLL DR
FENTON MO

2A. Architect:

Builder: Barter, Wm

2B. Arch. Style: 65 Bungalow/Craftsman

2C. Property Type: Building

53 4-Family Flat

2D. Date: 1929

2E. Date(s)
of Alteration:

2L. Ancil. Blgs: 1

2N. No. Stories: 2

No. Bays:

2J. Historic Use: 01 Domestic

2K. Historic Sub-use: 01B Multiple Dwelling

Current Use: 01 Domestic

Integrity: Good/fair

Condition: Good

Contributing to potential
historic district? ☒ Yes
☐ No

2O. Structural system: LB Load-bearing Brick

2P. Wall material: 30 BRICK

2Q. Other Material(s): 43 Limestone

2R. Roof Shape: GB Gable

2S. Roof Material: comp shingle

2T. Roof Feature(s):

2U. Foundation: 43 Limestone

2V. Porch type: FU Full
BA Balcony

2Y. Environment/Outbuildings:

\$1700 brick garage 3/8/30 - this Four-bay gabled
brick garage retains hinged wood doors

Outbuilding contributing to
potential historic district? ☒ Yes
☐ No

Date Surveyed: 1/9/2009

2X: Description/History:

Front facing gable roof. Gable hoods at two balcony doors. Original doors, paired 6/1 windows, and 2 small art glass windows at second story.

Additions/Alterations:

Vinyl covers porch entablature, 2nd story brackets and hoods.



Photo date: 1/9/2009

City of St. Louis Cultural Resources Office

Holly Hills Neighborhood Survey

Lynn Josse and NiNi Harris
3/1/2010

Page 900 of 1643

3940 WILMINGTON AV

City Block: 5923

Ownership information:

CYY PROPERTIES LLC
9630 GRAVOIS STE 101
ST LOUIS MO 63123

A. Historic Name:

C. Other Name:

2A. Architect: Luer, Bert

Builder: Brinkop, Wm

2B. Arch. Style: 71 Moderne

2C. Property Type: Building

52 2-Family Flat

2D. Date: 1951

2E. Date(s)
of Alteration:

2L. Ancil. Blds: 1

2N. No. Stories: 2

No. Bays:

2J. Historic Use: 01 Domestic

2K. Historic Sub-use: 01B Multiple Dwelling

Current Use: 01 Domestic

Integrity: Good/fair

Condition: Good

Contributing to potential
historic district? ☒ Yes
☐ No

2O. Structural system: CB Concrete Block

2P. Wall material: 30 BRICK

2Q. Other Material(s): 65 CONCRETE
99 OTHER imitation stone ven

2R. Roof Shape: IG Intersecting Gable

2S. Roof Material: comp shingle

2T. Roof Feature(s):

2U. Foundation: 65 CONCRETE

2V. Porch type: OB Other Bay

2Y. Environment/Outbuildings:

\$1000 garage, same owner, 4/29/1952 - This hip-roofed garage retains shiplap siding.

Outbuilding contributing to
potential historic district? ☒ Yes
☐ No

Date Surveyed: 1/9/2009

2X: Description/History:

Facade is a flat plan of polychrome brick and concrete architraves. Two doors at roofless porch, left bay. Glass block windows over front doors may be original.

Additions/Alterations:

Replacement triple sets of windows at both stories of right bay.



Photo date: 1/9/2009

City of St. Louis Cultural Resources Office

Holly Hills Neighborhood Survey

Lynn Josse and NiNi Harris
3/1/2010

Page 901 of 1643

3944 WILMINGTON AV

City Block: 5923

Ownership information:

GUIN, RICHARD S
3944 WILMINGTON AVE
ST LOUIS MO 63116

A. Historic Name:

C. Other Name:

2A. Architect: Stauder, A

Builder: Roussin, JA

2B. Arch. Style: 65 Bungalow/Craftsman

2C. Property Type: Building

52 2-Family Flat

2D. Date: 1929

2E. Date(s)
of Alteration:

2L. Ancil. Blgs: 1

2N. No. Stories: 2

No. Bays:

2J. Historic Use: 01 Domestic

2K. Historic Sub-use: 01B Multiple Dwelling

Current Use: 01 Domestic

Integrity: Excellent

Condition: Good

Contributing to potential
historic district? ☒ Yes
☐ No

2O. Structural system: LB Load-bearing Brick

2P. Wall material: 30 BRICK

2Q. Other Material(s): 43 Limestone

2R. Roof Shape: GB Gable

2S. Roof Material: comp shingle

2T. Roof Feature(s):

2U. Foundation: 43 Limestone

2V. Porch type: FU Full

2Y. Environment/Outbuildings:

This gabled garage retains shiplap siding.

Outbuilding contributing to
potential historic district? ☒ Yes
☐ No

Date Surveyed: 1/9/2009

2X: Description/History:

Front gabled porch on limestone pier echoes front gabled main roof. Original 3/1 windows, doors, mail slots, lanterns. Vergeboard has shaped ends.

Additions/Alterations:



Photo date: 1/9/2009

City of St. Louis Cultural Resources Office

Holly Hills Neighborhood Survey

Lynn Josse and NiNi Harris
3/1/2010

Page 902 of 1643

3948 WILMINGTON AV

City Block: 5923

Ownership information:

ROSAMOND, ANITA
3948 WILMINGTON
ST LOUIS MO 63116

A. Historic Name:

C. Other Name:

2A. Architect: Stevens, CE

Builder: Willie, O

2B. Arch. Style: 65 Bungalow/Craftsman

2C. Property Type: Building

52 2-Family Flat

2D. Date: 1930

2E. Date(s)
of Alteration:

2L. Ancil. Bldgs: 1

2N. No. Stories: 2

No. Bays:

2J. Historic Use: 01 Domestic

2K. Historic Sub-use: 01B Multiple Dwelling

Current Use: 01 Domestic

Integrity: Excellent

Condition: Good

Contributing to potential
historic district? ☒ Yes
☐ No

2O. Structural system: LB Load-bearing Brick

2P. Wall material: 30 BRICK

2Q. Other Material(s): 43 Limestone

2R. Roof Shape: GB Gable

2S. Roof Material: comp shingle

2T. Roof Feature(s):

2U. Foundation: 43 Limestone

2V. Porch type: FU Full
BA Balcony

2Y. Environment/Outbuildings:

This vinyl-sided gable garage does not retain
architectural integrity

Outbuilding contributing to
potential historic district? ☐ Yes
☒ No

Date Surveyed: 1/9/2009

2X: Description/History:

Full-width brick porch with shallow hipped porch broken for center balcony. Original 3/1 windows, doors, small art glass windows, and storm windows.

Additions/Alterations:



Photo date: 1/9/2009

City of St. Louis Cultural Resources Office

Holly Hills Neighborhood Survey

Lynn Josse and NiNi Harris
3/1/2010

Page 903 of 1643

3950 WILMINGTON AV

City Block: 5923

Ownership information:

ATTARIAN, NADER
3950 WILMINGTON AVE
ST LOUIS MO 63116

A. Historic Name:

C. Other Name:

2A. Architect: Moses, KW

Builder: Moses, KW

2B. Arch. Style: 65 Bungalow/Craftsman

2C. Property Type: Building

52 2-Family Flat

2D. Date: 1929

2E. Date(s)
of Alteration:

2L. Ancil. Bldgs: 1

2N. No. Stories: 2

No. Bays:

2J. Historic Use: 01 Domestic

2K. Historic Sub-use: 01B Multiple Dwelling

Current Use: 01 Domestic

Integrity: Good/fair

Condition: Good

Contributing to potential
historic district? ☒ Yes
☐ No

2O. Structural system: LB Load-bearing Brick

2P. Wall material: 30 BRICK

2Q. Other Material(s): 43 Limestone

2R. Roof Shape: CG Hipped Gable

2S. Roof Material: comp shingle

2T. Roof Feature(s):

2U. Foundation: 43 Limestone

2V. Porch type: FU Full
BA Balcony

2Y. Environment/Outbuildings:

Permitted the same day as the house (\$500), this brick garage has a gabled roof.

Outbuilding contributing to
potential historic district? ☒ Yes
☐ No

Date Surveyed: 1/9/2009

2X: Description/History:

Full-width arcaded front porch. Original doors, lanterns, mail slots, 2 art glass windows, gable hood at balcony door.

Additions/Alterations:

Replacement windows.



Photo date: 1/9/2009

City of St. Louis Cultural Resources Office

Holly Hills Neighborhood Survey

Lynn Josse and NiNi Harris
3/1/2010

Page 904 of 1643

3954 WILMINGTON AV

City Block: 5923

Ownership information:

RICHARD, PAUL G & SANDRA HEA
5924 CHILDRESS
ST LOUIS MO 63109

A. Historic Name:

C. Other Name:

2A. Architect: Moses, KW

Builder: Moses, KW

2B. Arch. Style: 65 Bungalow/Craftsman

2C. Property Type: Building

52 2-Family Flat

2D. Date: 1929

2E. Date(s)
of Alteration:

2L. Ancil. Blds: 1

2N. No. Stories: 2

No. Bays:

2J. Historic Use: 01 Domestic

2K. Historic Sub-use: 01B Multiple Dwelling

Current Use: 01 Domestic

Integrity: Good/fair

Condition: Good

Contributing to potential
historic district? ☒ Yes
☐ No

2O. Structural system: LB Load-bearing Brick

2P. Wall material: 30 BRICK

2Q. Other Material(s): 43 Limestone

2R. Roof Shape: CG Hipped Gable

2S. Roof Material: comp shingle

2T. Roof Feature(s):

2U. Foundation: 43 Limestone

2V. Porch type: FU Full
BA Balcony

2Y. Environment/Outbuildings:

Vinyl-sided gabled garage is non-contributing.

Outbuilding contributing to
potential historic district? ☐ Yes
☒ No

Date Surveyed: 1/9/2009

2X: Description/History:

Full-width arcaded front porch. Original doors, 3/1 windows, 2 art glass windows.

Additions/Alterations:

Gable hood and brackets at 2nd story sided.



Photo date: 1/9/2009

City of St. Louis Cultural Resources Office

Holly Hills Neighborhood Survey

Lynn Josse and NiNi Harris
3/1/2010

Page 1154 of 1643

3955 WILMINGTON AV

City Block: 5971

Ownership information:

SHOULDERS, MICHAEL J

3908 FILLMORE

ST LOUIS MO 63116

A. Historic Name:

C. Other Name:

2A. Architect: Rosemond, R. R.

Builder: Rosemond, R. R.

2B. Arch. Style: 60 Late 19th/Early 20th c Amer. Movements

2C. Property Type: Building

52 2-Family Flat

2D. Date: 1926

2E. Date(s)
of Alteration:

2L. Ancil. Bldgs: 1

2N. No. Stories: 2

No. Bays:

2J. Historic Use: 01 Domestic

2K. Historic Sub-use: 01B Multiple Dwelling

Current Use: 01 Domestic

Integrity: Good/fair

Condition: Good

Contributing to potential
historic district? ☒ Yes
☐ No

2O. Structural system: LB Load-bearing Brick

2P. Wall material: 30 BRICK

2Q. Other
Material(s):

2R. Roof Shape: HP Hipped

2S. Roof Material: comp shingle

2T. Roof Feature(s):

2U. Foundation: 43 Limestone

2V. Porch type: FU Full
AW Awning

2Y. Environment/Outbuildings:

Gambrel roofed frame garage has vinyl siding
(noncontributing)

Outbuilding contributing to
potential historic district? ☐ Yes
☒ No

Date Surveyed: 6/4/2009

2X: Description/History:

This building has a variegated brick façade. Original doors are at either end of the full-width porch; above them at the second story are small narrow window openings.

Additions/Alterations:

The brick front porch has a fiberglass awning roof on four trellis-style supports. Awning at 2nd story center windows. Replacement windows.



Photo date: 1/9/2009

City of St. Louis Cultural Resources Office

Holly Hills Neighborhood Survey

Lynn Josse and NiNi Harris
3/1/2010

Page 905 of 1643

3958 WILMINGTON AV

City Block: 5923

Ownership information:

DUBIS, MAUREEN T & CHRIS T & SU
3958 WILMINGTON AVE
ST LOUIS MO 63116

A. Historic Name:

C. Other Name:

2A. Architect:

Builder:

2B. Arch. Style: 50 Late 19th & 20th c. Revivals

2C. Property Type: Building

52 2-Family Flat

2D. Date: 1930

2E. Date(s)
of Alteration:

2L. Ancil. Blgs: 1

2N. No. Stories: 2

No. Bays:

2J. Historic Use: 01 Domestic

2K. Historic Sub-use: 01B Multiple Dwelling

Current Use: 01 Domestic

Integrity: Good/fair

Condition: Good

Contributing to potential
historic district? ☒ Yes
☐ No

2O. Structural system: LB Load-bearing Brick

2P. Wall material: 30 BRICK

2Q. Other Material(s): 43 Limestone
62 TERRA COTTA

2R. Roof Shape: IG Intersecting Gable

2S. Roof Material: 70 CERAMIC TILE

2T. Roof Feature(s):

2U. Foundation: 43 Limestone

2V. Porch type: FU Full
BA Balcony

2Y. Environment/Outbuildings:

Asbestos-sided garage retains wood trim

Outbuilding contributing to
potential historic district? ☐ Yes
☒ No

Date Surveyed: 1/9/2009

2X: Description/History:

Full width front porch is covered at the right side only, at the two original round-arched front doors. Original leaded glass at front doors and windows. Green ceramic tiled roof with side gable at front of building and Flemish parapet over front porch.

Additions/Alterations:



Photo date: 1/9/2009

City of St. Louis Cultural Resources Office

Holly Hills Neighborhood Survey

Lynn Josse and NiNi Harris
3/1/2010

Page 1155 of 1643

3959 WILMINGTON AV

City Block: 5971

Ownership information:

WARWICK, CAROL S &
3959 WILMINGTON AV
ST LOUIS MO 63116

A. Historic Name:

C. Other Name:

2A. Architect:

Builder: Urban, J. G.

2B. Arch. Style: 65 Bungalow/Craftsman

2C. Property Type: Building

52 2-Family Flat

2D. Date: 1928

2E. Date(s)
of Alteration:

2L. Ancil. Blds: 1

2N. No. Stories: 2

No. Bays:

2J. Historic Use: 01 Domestic

2K. Historic Sub-use: 01B Multiple Dwelling

Current Use: 01 Domestic

Integrity: Good/fair

Condition: Good

Contributing to potential
historic district? ☒ Yes
☐ No

2O. Structural system: LB Load-bearing Brick

2P. Wall material: 30 BRICK

2Q. Other
Material(s):

2R. Roof Shape: GB Gable

2S. Roof Material: comp shingle

2T. Roof Feature(s):

2U. Foundation: 30 BRICK

2V. Porch type: FU Full
BA Balcony

2Y. Environment/Outbuildings:

Brick garage has pyramidal roof

Outbuilding contributing to
potential historic district? ☒ Yes
☐ No

Date Surveyed: 6/4/2009

2X: Description/History:

This front gabled building has a red brick façade. Original doors are at either end of the full-width brick porch. The porch roof is the second story balcony; the balcony door is crowned by a gabled, bracketed hood. Second story 1/1 windows and balcony door are intact.

Additions/Alterations:

Replacement windows at first story; aluminum covers vergeboard, brackets, eaves.



Photo date: 1/9/2009

City of St. Louis Cultural Resources Office

Holly Hills Neighborhood Survey

Lynn Josse and NiNi Harris
3/1/2010

Page 906 of 1643

3960 WILMINGTON AV

City Block: 5923

Ownership information:

MOELLER, TODD A
3960 WILMINGTON
ST LOUIS MO 63116

A. Historic Name:

C. Other Name:

2A. Architect: Stauder, AF & Arthue

Builder:

2B. Arch. Style: 51 Colonial Revival/Georgian

2C. Property Type: Building

Single-Family Residence: 2-story Revival

2D. Date: 1939

2E. Date(s)
of Alteration:

2L. Ancil. Blds: 1

2N. No. Stories: 2

No. Bays:

2J. Historic Use: 01 DOMESTIC

2K. Historic Sub-use: 01A Single Dwelling

Current Use: 01 DOMESTIC

Integrity: Good/fair

Condition: Good

Contributing to potential
historic district? ☒ Yes
☐ No

2O. Structural system: LB Load-bearing Brick

2P. Wall material: 30 BRICK

2Q. Other Material(s): 20 WOOD

2R. Roof Shape: GB Gable

2S. Roof Material: comp shingle

2T. Roof Feature(s):

2U. Foundation: 43 Limestone

2V. Porch type: ST Stoop

2Y. Environment/Outbuildings:

Vinyl-sided gabled garage is non-contributing.

Outbuilding contributing to
potential historic district? ☐ Yes
☒ No

Date Surveyed: 1/9/2009

2X: Description/History:

Classical architrave at front door; fanlight; brick quoins to copper gutter/eave returns.

Additions/Alterations:

Paired façade windows are replacements.



Photo date: 1/9/2009

City of St. Louis Cultural Resources Office

Holly Hills Neighborhood Survey

Lynn Josse and NiNi Harris
3/1/2010

Page 1156 of 1643

3963 WILMINGTON AV

City Block: 5971

Ownership information:

BELL, MICHAEL E &
3963 WILMINGTON AVE
ST LOUIS MO 63116

A. Historic Name:

C. Other Name:

2A. Architect:

Builder: McLin, J

2B. Arch. Style: 65 Bungalow/Craftsman

2C. Property Type: Building

52 2-Family Flat

2D. Date: 1928

2E. Date(s)
of Alteration:

2L. Ancil. Blds: 1

2N. No. Stories: 2

No. Bays:

2J. Historic Use: 01 Domestic

2K. Historic Sub-use: 01B Multiple Dwelling

Current Use: 01 Domestic

Integrity: Good/fair

Condition: Good

Contributing to potential
historic district? ☒ Yes
☐ No

2O. Structural system: LB Load-bearing Brick

2P. Wall material: 30 BRICK

2Q. Other
Material(s):

2R. Roof Shape: CG Hipped Gable

2S. Roof Material: comp shingle
70 CERAMIC TILE

2T. Roof Feature(s):

2U. Foundation: 30 BRICK

2V. Porch type: FU Full
BA Balcony

2Y. Environment/Outbuildings:

Brick garage has pyramidal roof

Outbuilding contributing to
potential historic district? ☒ Yes
☐ No

Date Surveyed: 6/4/2009

2X: Description/History:

This front gabled building has a variegated brick façade. Original doors are at either end of the full-width brick porch. Inset in the porch roof is the second story balcony; the balcony door is crowned by a hipped, bracketed hood. Second story 8/1 windows and balcony door are intact. Green ceramic tile roofs the hood and porch roof (the main roof is composition shingle).

Additions/Alterations:

Replacement windows at first story; aluminum covers vergeboard, brackets, eaves.



Photo date: 1/9/2009

City of St. Louis Cultural Resources Office

Holly Hills Neighborhood Survey

Lynn Josse and NiNi Harris
3/1/2010

Page 907 of 1643

3964 WILMINGTON AV

City Block: 5923

Ownership information:

SCHOEMEHL, JEANETTE C & ETAL
3964 WILMINGTON AVE
ST LOUIS MO 63116

A. Historic Name:

C. Other Name:

2A. Architect:

Builder: Blum, Geo

2B. Arch. Style: 50 Late 19th & 20th c. Revivals

2C. Property Type: Building

52 2-Family Flat

2D. Date: 1937

2E. Date(s)
of Alteration:

2L. Ancil. Blds: 1

2N. No. Stories: 2

No. Bays:

2J. Historic Use: 01 Domestic

2K. Historic Sub-use: 01B Multiple Dwelling

Current Use: 01 Domestic

Integrity: Good/fair

Condition: Good

Contributing to potential
historic district? ☒ Yes
☐ No

2O. Structural system: LB Load-bearing Brick

2P. Wall material: 30 BRICK

2Q. Other Material(s): imitation stone veneer
43 Limestone

2R. Roof Shape: IG Intersecting Gable

2S. Roof Material: 70 CERAMIC TILE

2T. Roof Feature(s):

2U. Foundation: 43 Limestone

2V. Porch type: ST Stoop
BA Balcony

2Y. Environment/Outbuildings:

gabled brick garage

Outbuilding contributing to
potential historic district? ☒ Yes
☐ No

Date Surveyed: 1/9/2009

2X: Description/History:

arched front doors at right bay are in a single story projection with a balcony on its roof. Original doors and windows. Polychrome brick façade.

Additions/Alterations:

Imitation stone veneer at base may be added



Photo date: 1/9/2009

City of St. Louis Cultural Resources Office

Holly Hills Neighborhood Survey

Lynn Josse and NiNi Harris
3/1/2010

Page 908 of 1643

3966 WILMINGTON AV

City Block: 5923

Ownership information:

HEINE, EDWARD M
3966 WILMINGTON AVE
ST LOUIS MO 63116

A. Historic Name:

C. Other Name:

2A. Architect:

Builder:

2B. Arch. Style: 53 Tudor Revival

2C. Property Type: Building

Single-Family Residence: 1-story Revival

2D. Date: c. 1928

2E. Date(s)
of Alteration:

2L. Ancil. Blgs: 0

2N. No. Stories: 1½

No. Bays:

2J. Historic Use: 01 DOMESTIC

2K. Historic Sub-use: 01A Single Dwelling

Current Use: 01 DOMESTIC

Integrity: Excellent

Condition: Good

Contributing to potential
historic district? ☒ Yes
☐ No

2O. Structural system: LB Load-bearing Brick

2P. Wall material: 30 BRICK

2Q. Other Material(s): 43 Limestone

2R. Roof Shape: IG Intersecting Gable

2S. Roof Material: 65 CONCRETE

2T. Roof Feature(s):

2U. Foundation: 43 Limestone

2V. Porch type: OB Other Bay

2Y. Environment/Outbuildings:

Outbuilding contributing to
potential historic district? ☐ Yes
☐ No

Date Surveyed: 1/9/2009

2X: Description/History:

This house has many thoughtful decorative details, including original leaded glass casement windows. 6/1 windows and front door are original as are concrete roof tiles. At the side elevations the visible foundation is brick.

Additions/Alterations:



Photo date: 1/9/2009

City of St. Louis Cultural Resources Office

Holly Hills Neighborhood Survey

Lynn Josse and NiNi Harris
3/1/2010

Page 1157 of 1643

3967 WILMINGTON AV

City Block: 5971

Ownership information:

KREHBIEL RENTALS LLC

5654 LEONA ST

ST LOUIS MO 63116

A. Historic Name:

C. Other Name:

2A. Architect:

Builder:

2B. Arch. Style: 50 Late 19th & 20th c. Revivals

2C. Property Type: Building

Walk-Up (Six or Eight Plex)

2D. Date: c. 1928

2E. Date(s)

2L. Ancil. Blgs: 1

of Alteration:

2N. No. Stories: 2

No. Bays:

2J. Historic Use: 01 Domestic

2K. Historic Sub-use: 01B Multiple Dwelling

Current Use: 01 Domestic

Integrity: Good/fair

Condition: Good

Contributing to potential historic district? ☒ Yes
☐ No

2O. Structural system: LB Load-bearing Brick

2P. Wall material: 30 BRICK

2Q. Other Material(s): 62 TERRA COTTA

2R. Roof Shape: PR Parapet

2S. Roof Material: not visible

2T. Roof Feature(s):

2U. Foundation: 43 Limestone

2V. Porch type: AW Awning

2Y. Environment/Outbuildings:

Brick garage has a parapet roof

Outbuilding contributing to potential historic district? ☒ Yes
☐ No

Date Surveyed: 6/4/2009

2X: Description/History:

This eight-family building is divided into two separate four family units, each with its own entrance (one at Wilmington and one facing Coronado). Original Tudor arched door and sidelights, art glass windows. Terra cotta is used for label moldings, coping, inset tiles, and a large shield and helmet panel over the door.

Additions/Alterations:

replacement windows; canvas awning over doors.



Photo date: 1/9/2009

City of St. Louis Cultural Resources Office

Holly Hills Neighborhood Survey

Lynn Josse and NiNi Harris
3/1/2010

Page 1121 of 1643

3969 WILMINGTON AV

City Block: 5970

Ownership information:

HUGHES, TIMOTHY J
3969 WILMINGTON AVE
ST LOUIS MO 63116

A. Historic Name:

C. Other Name:

2A. Architect: Rosemond Co, Inc., R. R.

Builder: Rosemond Co, Inc., R. R.

2B. Arch. Style: 65 Bungalow/Craftsman

2C. Property Type: Building

53 4-Family Flat

2D. Date: 1928

2E. Date(s)
of Alteration:

2L. Ancil. Blgs: 0

2N. No. Stories: 2

No. Bays:

2J. Historic Use: 01 Domestic

2K. Historic Sub-use: 01B Multiple Dwelling

Current Use: 01 Domestic

Integrity: Good/fair

Condition: Good

Contributing to potential
historic district? ☒ Yes
☐ No

2O. Structural system: LB Load-bearing Brick

2P. Wall material: 30 BRICK

2Q. Other Material(s): 43 Limestone

2R. Roof Shape: PR Parapet

2S. Roof Material: not visible

2T. Roof Feature(s):

2U. Foundation: 43 Limestone

2V. Porch type: FU Full
BA Balcony

2Y. Environment/Outbuildings:

garage permitted same day \$1000 - now demo

Outbuilding contributing to
potential historic district? ☐ Yes
☐ No

Date Surveyed: 6/4/2009

2X: Description/History:

This two-story building has a variegated brick façade. The limestone porch is full width . Its gabled roof is broken at the center for an inset balcony. Doors, 3/1 and art glass windows, brackets and railing at balcony are original. An applied front roof is supported on ten brackets; it is covered with composition shingle and has a center cross gable.

Additions/Alterations:

Siding covers the porch's gable end, vergeboards and eaves.



Photo date: 11/19/2008

City of St. Louis Cultural Resources Office

Holly Hills Neighborhood Survey

Lynn Josse and NiNi Harris
3/1/2010

Page 1074 of 1643

3970 WILMINGTON AV

City Block: 5928

Ownership information:

SCHWENT, MICHAEL J & SUSAN G
3853 HOLLY HILLS
ST LOUIS MO 63116

A. Historic Name:

C. Other Name:

2A. Architect:

Builder:

2B. Arch. Style: 60 Late 19th/Early 20th c Amer. Movements

2C. Property Type: Building
gas station

2D. Date: 1929

**2E. Date(s)
of Alteration:**

2L. Ancil. Blgs: 0

2N. No. Stories: 1

No. Bays:

**2J. Historic
Use:** 16 TRANSPORTATION

**2K. Historic
Sub-use:** 16D Road-related (vehicular)

Current Use: 16 TRANSPORTATION

Integrity: Good/fair

Condition: Good

**Contributing to potential
historic district?** ☒ Yes
☐ No

2O. Structural system: LB Load-bearing Brick

2P. Wall material: 61 STUCCO

**2Q. Other
Material(s):** 30 BRICK

2R. Roof Shape: IG Intersecting Gable

2S. Roof Material: 70 CERAMIC TILE

2T. Roof Feature(s):

2U. Foundation:

2V. Porch type:

2Y. Environment/Outbuildings:

**Outbuilding contributing to
potential historic district?** ☐ Yes
☐ No

Date Surveyed: 6/11/2009

2X: Description/History:

This stuccoed service station building has a gabled roof supported on piers over the bay in front of the office. Original wood windows intact. Tile roof intact but spalling. Brick rowlock detail.

Additions/Alterations:



Photo date: 1/9/2009

City of St. Louis Cultural Resources Office

Holly Hills Neighborhood Survey

Lynn Josse and NiNi Harris
3/1/2010

Page 1122 of 1643

3975 WILMINGTON AV

City Block: 5970

Ownership information:

LODDERHOSE, WILLIAM

4709 CLIFTON

ST LOUIS MO 63109

A. Historic Name:

C. Other Name:

2A. Architect:

Builder: Rosemond Co, Inc., R. R.

2B. Arch. Style: 50 Late 19th & 20th c. Revivals

2C. Property Type: Building

52 2-Family Flat

2D. Date: 1928

**2E. Date(s)
of Alteration:**

2L. Ancil. Blgs: 1

2N. No. Stories: 2

No. Bays: 3

**2J. Historic
Use:** 01 Domestic

**2K. Historic
Sub-use:** 01B Multiple Dwelling

Current Use: 01 Domestic

Integrity: Good/fair

Condition: Good

**Contributing to potential
historic district?** ☒ Yes
☐ No

2O. Structural system: LB Load-bearing Brick

2P. Wall material: 30 BRICK

**2Q. Other
Material(s):**

2R. Roof Shape: HP Hipped

2S. Roof Material: comp shingle

2T. Roof Feature(s):

2U. Foundation: 43 Limestone

2V. Porch type: FU Full
hood

2Y. Environment/Outbuildings:

There is a frame garage with a hipped gable roof
clad in asbestos siding.

**Outbuilding contributing to
potential historic district?** ☐ Yes
☒ No

Date Surveyed: 6/4/2009

2X. Description/History:

This two family building has a light variegate brick façade. The two original round-arched doors are at either side of the façade; both are sheltered by a shallow arched hood on brackets. Above the front doors are small arched art glass windows at the second story. At the center bay of both stories is a set of three windows in a single opening: a center 6/1 flanked by 4/1s. The limestone porch is full-width but unroofed.

Additions/Alterations:

Most of the wood trim is intact and uncovered (except around the windows)



Photo date: 11/19/2008

City of St. Louis Cultural Resources Office

Holly Hills Neighborhood Survey

Lynn Josse and NiNi Harris
3/1/2010

Page 1123 of 1643

3977-9 WILMINGTON AV City Block: 5970

A. Historic Name:

C. Other Name:

Ownership information:

FIGENSHAU LLC

11330 S 40 DR

ST LOUIS MO

2A. Architect:

Builder: Lavin, Marty P

2B. Arch. Style: 70 Modern Movements

2C. Property Type: Building

51 Duplex (Double House)

2D. Date: 1950

**2E. Date(s)
of Alteration:**

2L. Ancil. Blgs: 1

2N. No. Stories: 1

No. Bays: 2

**2J. Historic
Use:** 01 Domestic

**2K. Historic
Sub-use:** 01B Multiple Dwelling

Current Use: 01 Domestic

Integrity: Good/fair

Condition: Good

**Contributing to potential
historic district?** ☒ Yes
☐ No

2O. Structural system: CB Concrete Block

2P. Wall material: 30 BRICK

**2Q. Other
Material(s):**

2R. Roof Shape: HP Hipped

2S. Roof Material: comp shingle

2T. Roof Feature(s):

2U. Foundation: 65 CONCRETE

2V. Porch type: ST Stoop

2Y. Environment/Outbuildings:

There is a gable-roofed frame garage clad in vinyl siding.

**Outbuilding contributing to
potential historic district?** ☐ Yes
☒ No

Date Surveyed: 6/4/2009

2X: Description/History:

The Sanborn map specifies cinder block construction. The brick veneer is variegated tones of red and yellow. The façade is symmetrical, with a small round glass block window at the center. To either side of the center round window is a high-set pair of slider windows, and at the outer edges of the façade are two original front doors.

Additions/Alterations:

Windows are vinyl replacements.



Photo date: 11/19/2008

City of St. Louis Cultural Resources Office

Holly Hills Neighborhood Survey

Lynn Josse and NiNi Harris
3/1/2010

Page 1124 of 1643

3981-3 WILMINGTON AV City Block: 5970

A. Historic Name:

C. Other Name:

Ownership information:

THORN, DONALD J & JOAN C

1302 SPRUCE LANE

ARNOLD MO 63010

2A. Architect:

Builder: Lavin, Martin

2B. Arch. Style: 70 Modern Movements

2C. Property Type: Building

51 Duplex (Double House)

2D. Date: 1951

**2E. Date(s)
of Alteration:**

2L. Ancil. Blgs: 1

2N. No. Stories: 1

No. Bays:

**2J. Historic
Use:** 01 DOMESTIC

**2K. Historic
Sub-use:** 01A Single Dwelling

Current Use: 01 DOMESTIC

Integrity: Good/fair

Condition: Good

**Contributing to potential
historic district?** ☒ Yes
☐ No

2O. Structural system: CB Concrete Block

2P. Wall material: 30 BRICK

**2Q. Other
Material(s):**

2R. Roof Shape: HP Hipped

2S. Roof Material: comp shingle

2T. Roof Feature(s):

2U. Foundation: 65 CONCRETE

2V. Porch type: ST Stoop

2Y. Environment/Outbuildings:

There is a gable-roofed frame garage clad in vinyl siding.

**Outbuilding contributing to
potential historic district?** ☐ Yes
☒ No

Date Surveyed: 6/4/2009

2X: Description/History:

The Sanborn map specifies cinder block construction. The brick veneer is variegated tones of tan and yellow. The façade is symmetrical, with a small stone roundel at the center. To either side is a triple set of metal sash windows, and at the outer edges of the façade are two original front doors.

Additions/Alterations:

The metal awnings over the windows could be early or original.



Photo date: 11/19/2008

City of St. Louis Cultural Resources Office

Holly Hills Neighborhood Survey

Lynn Josse and NiNi Harris
3/1/2010

Page 1125 of 1643

3985 WILMINGTON AV

City Block: 5970

Ownership information:

KAFFENBERGER, DONALD & VICKI
3985 WILMINGTON AVE
ST LOUIS MO 63116

A. Historic Name:

C. Other Name:

2A. Architect: Hargen, L

Builder: Eschrich, F

2B. Arch. Style: 65 Bungalow/Craftsman

2C. Property Type: Building

22 Bungalow/Bungalowoid

2D. Date: 1928

2E. Date(s)
of Alteration:

2L. Ancil. Blgs: 1

2N. No. Stories: 1½

No. Bays:

2J. Historic Use: 01 DOMESTIC

2K. Historic Sub-use: 01A Single Dwelling

Current Use: 01 DOMESTIC

Integrity: Good/fair

Condition: Good

Contributing to potential
historic district? ☒ Yes
☐ No

2O. Structural system: LB Load-bearing Brick

2P. Wall material: 30 BRICK

2Q. Other Material(s): 61 STUCCO

2R. Roof Shape: GB Gable

2S. Roof Material: comp shingle

2T. Roof Feature(s): DR Dormer

2U. Foundation: 43 Limestone

2V. Porch type: FU Full

2Y. Environment/Outbuildings:

There is a gabled brick garage.

Outbuilding contributing to
potential historic district? ☒ Yes
☐ No

Date Surveyed: 6/4/2009

2X: Description/History:

This side gabled bungalow has a variegated brick façade and porch. The full-width porch has battered piers and a stuccoed gable end. The three gables (main roof, dormer and porch) retain green ceramic ridge tiles. The original door is to the right, with an art glass window to its right. A triple set of 3/1 windows is at the left side of the first story and another one at the dormer.

Additions/Alterations:

Some of the wood detail (window frame) is covered with siding.



Photo date: 11/19/2008

City of St. Louis Cultural Resources Office

Holly Hills Neighborhood Survey

Lynn Josse and NiNi Harris
3/1/2010

Page 1126 of 1643

3987 WILMINGTON AV

City Block: 5970

Ownership information:

YANCEY, JONATHAN A & MARIE K
3987 WILMINGTON AVE
ST LOUIS MO 63116

A. Historic Name:

C. Other Name:

2A. Architect: Hargen, L

Builder: Eschrich, F

2B. Arch. Style: 65 Bungalow/Craftsman

2C. Property Type: Building

22 Bungalow/Bungalowoid

2D. Date: 1928

2E. Date(s)
of Alteration:

2L. Ancil. Blgs: 1

2N. No. Stories: 1½

No. Bays:

2J. Historic Use: 01 DOMESTIC

2K. Historic Sub-use: 01A Single Dwelling

Current Use: 01 DOMESTIC

Integrity: Good/fair

Condition: Good

Contributing to potential historic district? ☒ Yes
☐ No

2O. Structural system: LB Load-bearing Brick

2P. Wall material: 30 BRICK

2Q. Other Material(s): 61 STUCCO

2R. Roof Shape: GB Gable

2S. Roof Material: comp shingle

2T. Roof Feature(s): DR Dormer

2U. Foundation: 43 Limestone

2V. Porch type: FU Full

2Y. Environment/Outbuildings:

There is a gabled brick garage.

Outbuilding contributing to potential historic district? ☒ Yes
☐ No

Date Surveyed: 6/4/2009

2X: Description/History:

This side gabled bungalow has a variegated brick façade and porch. The full-width porch has battered piers and a stuccoed gable end. The three gables (main roof, dormer and porch) retain green ceramic ridge tiles. The original door is to the right, with an art glass window to its right. A triple set of 3/1 windows is at the left side of the first story and another one at the dormer.

Additions/Alterations:

Fabric awning at dormer



Photo date: 11/19/2008

City of St. Louis Cultural Resources Office

Holly Hills Neighborhood Survey

Lynn Josse and NiNi Harris
3/1/2010

Page 1127 of 1643

3991 WILMINGTON AV

City Block: 5970

Ownership information:

KUNKEL, THOMAS J. & CHERYL B.
3991 WILMINGTON AV
ST LOUIS MO 63116

A. Historic Name:

C. Other Name:

2A. Architect:

Builder:

2B. Arch. Style: 65 Bungalow/Craftsman

2C. Property Type: Building

Single-Family Residence: 1-story Revival

2D. Date: c. 1925

2E. Date(s)
of Alteration:

2L. Ancil. Blds: 1

2N. No. Stories: 1½

No. Bays: 3

2J. Historic
Use: 01 DOMESTIC

2K. Historic
Sub-use: 01A Single Dwelling

Current Use: 01 DOMESTIC

Integrity: Good/fair

Condition: Good

Contributing to potential
historic district? ☒ Yes
☐ No

2O. Structural system: LB Load-bearing Brick

2P. Wall material: 30 BRICK

2Q. Other
Material(s):

2R. Roof Shape: GB Gable

2S. Roof Material: comp shingle

2T. Roof Feature(s): DR Dormer

2U. Foundation: 43 Limestone

2V. Porch type: FU Full

2Y. Environment/Outbuildings:

There is a gabled frame garage clad in asbestos siding.

Outbuilding contributing to
potential historic district? ☐ Yes
☒ No

Date Surveyed: 6/4/2009

2X: Description/History:

(this house is present on the 1938 Sanborn map) This side gabled house has a full-width, roofless porch with an openwork brick rail. At the right bay the original round-arched front door is set within a slightly projecting brick architrave topped by a segmental arch with returns. Two segmental arched window openings are to the left. The two windows are 2/1s, with the two panes in the upper sash being horizontal rather than vertical (these appear historic but may not be original).

Additions/Alterations:

Replacement dormer window, aluminum siding wraps most wood trim.



Photo date: 11/19/2008

City of St. Louis Cultural Resources Office

Holly Hills Neighborhood Survey

Lynn Josse and NiNi Harris
3/1/2010

Page 1128 of 1643

3995 WILMINGTON AV

City Block: 5970

Ownership information:

HORN, JOHN A & PATRICIA S ALBER
3995 WILMINGTON AVE
ST LOUIS MO 63116

A. Historic Name:

C. Other Name:

2A. Architect: Wetzel, John

Builder: Mager, Geo

2B. Arch. Style: 50 Late 19th & 20th c. Revivals

2C. Property Type: Building

Single-Family Residence: 1-story Revival

2D. Date: 1939

2E. Date(s)
of Alteration:

2L. Ancil. Blgs: 1

2N. No. Stories: 1½

No. Bays:

2J. Historic Use: 01 DOMESTIC

2K. Historic Sub-use: 01A Single Dwelling

Current Use: 01 DOMESTIC

Integrity: Good/fair

Condition: Good

Contributing to potential
historic district? ☒ Yes
☐ No

2O. Structural system: LB Load-bearing Brick

2P. Wall material: 30 BRICK

2Q. Other
Material(s):

2R. Roof Shape: GB Gable

2S. Roof Material: comp shingle

2T. Roof Feature(s): DR Dormer

2U. Foundation: 30 BRICK

2V. Porch type: OB Other Bay
hood

2Y. Environment/Outbuildings:

there is a gabled frame garage clad in aluminum
siding.

Outbuilding contributing to
potential historic district? ☐ Yes
☒ No

Date Surveyed: 6/4/2009

2X: Description/History:

This front gabled house has a variegated smooth brick façade. Large shed dormers open up the second story space at both side elevations. The front door, left, is original. At the right bay is a pair of original 4/1 windows; in the gable end is a pair of 3/1 windows.

Additions/Alterations:

The front door's gabled hood is wrapped in siding, and the brick-faced dormers have modern horizontal siding on the sides facing the street.



Photo date: 11/19/2008

City of St. Louis Cultural Resources Office

Holly Hills Neighborhood Survey

Lynn Josse and NiNi Harris
3/1/2010

Page 1129 of 1643

3997-9 WILMINGTON AV City Block: 5970

A. Historic Name:

C. Other Name:

Ownership information:

JURESIC, IVAN & MARY ELLEN

3999 WILMINGTON

ST LOUIS MO 63116

2A. Architect: Pecka, Wm.

Builder: Schejbal, WJ

2B. Arch. Style: 65 Bungalow/Craftsman

2C. Property Type: Building

53 4-Family Flat

2D. Date: 1929

**2E. Date(s)
of Alteration:**

2L. Ancil. Blgs: 1

2N. No. Stories: 2

No. Bays: 4

**2J. Historic
Use:** 01 Domestic

**2K. Historic
Sub-use:** 01B Multiple Dwelling

Current Use: 01 Domestic

Integrity: Good/fair

Condition: Good

**Contributing to potential
historic district?** ☒ Yes
☐ No

2O. Structural system: LB Load-bearing Brick

2P. Wall material: 30 BRICK

**2Q. Other
Material(s):**

2R. Roof Shape: GB Gable

2S. Roof Material: comp shingle

2T. Roof Feature(s):

2U. Foundation: 43 Limestone

2V. Porch type: FU Full
BA Balcony

2Y. Environment/Outbuildings:

There is a gabled brick garage.

**Outbuilding contributing to
potential historic district?** ☒ Yes
☐ No

Date Surveyed: 6/4/2009

2X: Description/History:

This front gabled building has a variegated brick façade. The four front doors (all original) are grouped at the center of the full-width front porch. The center bays of the porch (over the doors) is roofed, with a flat roof that doubles as a balcony on brick piers. Balcony doors and two art glass windows next to them are also original. Dark red/brown brick with terra cotta insets forms labels and label courses.

Additions/Alterations:

Wood trim is covered, and outer windows are replacements.



Photo date: 11/19/2008

City of St. Louis Cultural Resources Office

Holly Hills Neighborhood Survey

Lynn Josse and NiNi Harris
3/1/2010

Page 1102 of 1643

4002-8 WILMINGTON AV City Block: 5929

A. Historic Name:

C. Other Name:

Ownership information:

OSCAR M CORP
473 N KIRKWOOD RD 2ND FL
ST LOUIS MO 63122

2A. Architect: Avis, F. G.

Builder: Ledford, Spotwood A.

2B. Arch. Style: 71 Moderne

2C. Property Type: Building
Walk-Up

2D. Date: 1938

2E. Date(s)
of Alteration:

2L. Ancil. Blgs: 0

2N. No. Stories: 3

No. Bays:

2J. Historic Use: 01 Domestic

2K. Historic Sub-use: 01B Multiple Dwelling

Current Use: 01 Domestic

Integrity: Good/fair

Condition: Good

Contributing to potential
historic district? ☒ Yes
☐ No

2O. Structural system: LB Load-bearing Brick

2P. Wall material: 30 BRICK

2Q. Other
Material(s):

2R. Roof Shape: PR Parapet

2S. Roof Material: not visible

2T. Roof Feature(s):

2U. Foundation: 30 BRICK

2V. Porch type: ST Stoop

2Y. Environment/Outbuildings:

Outbuilding contributing to
potential historic district? ☐ Yes
☐ No

Date Surveyed: 5/6/2009

2X: Description/History:

This twelve-unit apartment buildings constructed with a blond brick exterior with geometric orange-tan highlights. The north-facing façade is symmetrical. With two front entrances, the plan of the building is like two six-family walkups next to each other. Porthole art glass windows are to the outside of the stair halls, and above each entrance the wall is a vertical expanse of glass block lighting the stairs. Windows are the original 2/2 (horizontal pane) wood sashes, which wrap the corners. Round windows (without art glass) line the basement wall. Brick is the only visible material at the foundation. At the rear porch/stairs, copper gutters are intact.

Additions/Alterations:

Aluminum coping. The two front doors appear to be later (midcentury) than the rest of the building.



Photo date: 1/9/2009

City of St. Louis Cultural Resources Office

Holly Hills Neighborhood Survey

Lynn Josse and NiNi Harris
3/1/2010

Page 1130 of 1643

4003-5 WILMINGTON AV City Block: 5970

A. Historic Name:

C. Other Name:

Ownership information:

NESTEGG ENTERPRISES LLP

142 WINTER LAKE BLVD

FENTON MO 63026

2A. Architect: Lutz, G. W.

Builder: Lutz, G. W.

2B. Arch. Style: 65 Bungalow/Craftsman

2C. Property Type: Building

53 4-Family Flat

2D. Date: 1928

2E. Date(s)
of Alteration:

2L. Ancil. Blds: 1

2N. No. Stories: 2

No. Bays: 4

2J. Historic Use: 01 Domestic

2K. Historic Sub-use: 01B Multiple Dwelling

Current Use: 01 Domestic

Integrity: Good/fair

Condition: Good

Contributing to potential
historic district? ☒ Yes
☐ No

2O. Structural system: LB Load-bearing Brick

2P. Wall material: 30 BRICK

2Q. Other Material(s): 43 Limestone

2R. Roof Shape: GB Gable

2S. Roof Material: comp shingle

2T. Roof Feature(s):

2U. Foundation: 43 Limestone

2V. Porch type: FU Full
BA Balcony

2Y. Environment/Outbuildings:

There is a gable-roofed frame garage clad in vinyl siding.

Outbuilding contributing to
potential historic district? ☐ Yes
☒ No

Date Surveyed: 6/4/2009

2X: Description/History:

This front gabled building has a speckled tan brick façade. The four front doors (all original) are grouped at the center of the full-width limestone front porch. The center bays of the porch (over the doors) is roofed, with a flat roof that doubles as a balcony. Balcony doors and two art glass windows next to them are also original. Soldier brick forms labels and label courses. The windows at the outer bays are 3-part windows with a center double-hung set with a 10-light casement to either side. At the second story the center windows are original 6/1s.

Additions/Alterations:

6/1 windows replaced by new 1/1s at first floor; wrapped porch soffits and trim.



Photo date: 11/19/2008

City of St. Louis Cultural Resources Office

Holly Hills Neighborhood Survey

Lynn Josse and NiNi Harris
3/1/2010

Page 1131 of 1643

4007-9 WILMINGTON AV City Block: 5970

A. Historic Name:

C. Other Name:

Ownership information:

THOMPSSON, CHRISTOPHER M
3321 BENDICK AVE
ST LOUIS MO 63139

2A. Architect:

Builder: Richardson, AP

2B. Arch. Style: 60 Late 19th/Early 20th c Amer. Movements

2C. Property Type: Building

53 4-Family Flat

2D. Date: 1930

2E. Date(s)
of Alteration:

2L. Ancil. Blds: 1

2N. No. Stories: 2

No. Bays: 4

2J. Historic Use: 01 Domestic

2K. Historic Sub-use: 01B Multiple Dwelling

Current Use: 01 Domestic

Integrity: Good/fair

Condition: Good

Contributing to potential
historic district? ☒ Yes
☐ No

2O. Structural system: LB Load-bearing Brick

2P. Wall material: 30 BRICK

2Q. Other Material(s): 62 TERRA COTTA

2R. Roof Shape: PR Parapet

2S. Roof Material: not visible

2T. Roof Feature(s):

2U. Foundation: 43 Limestone

2V. Porch type: CB Cental Bay

2Y. Environment/Outbuildings:

There is a gable-roofed frame garage clad in vinyl siding.

Outbuilding contributing to
potential historic district? ☐ Yes
☒ No

Date Surveyed: 6/4/2009

2X: Description/History:

This two story building has a red brick façade. The four front doors (all original) are grouped at the center gabled brick porch. Original 4/1 windows at outer bays of first floor; paired 3/1s at outer bays of second floor and original 1/1s (small) at center bays. Terra cotta coping at parapet wall, which has a stepped center peak and end blocks with decorative urns on them.

Additions/Alterations:

wrapped porch soffits and trim; modern horizontal siding over porch gable end.



Photo date: 11/19/2008

City of St. Louis Cultural Resources Office

Holly Hills Neighborhood Survey

Lynn Josse and NiNi Harris
3/1/2010

Page 1132 of 1643

4011-3 WILMINGTON AV City Block: 5970

A. Historic Name:

C. Other Name:

Ownership information:

ARAPOVIC, ALE & ADEL & SAJMA
4007 WILMINGTON
ST LOUIS MO 63118

2A. Architect:

Builder: Urban, Mrs E

2B. Arch. Style: 65 Bungalow/Craftsman

2C. Property Type: Building

53 4-Family Flat

2D. Date: 1929

2E. Date(s)
of Alteration:

2L. Ancil. Blgs: 1

2N. No. Stories: 2

No. Bays: 4

2J. Historic Use: 01 Domestic

2K. Historic Sub-use: 01B Multiple Dwelling

Current Use: 01 Domestic

Integrity: Good/fair

Condition: Good

Contributing to potential
historic district? ☒ Yes
☐ No

2O. Structural system: LB Load-bearing Brick

2P. Wall material: 30 BRICK

2Q. Other
Material(s):

2R. Roof Shape: GB Gable

2S. Roof Material: not visible

2T. Roof Feature(s):

2U. Foundation: 43 Limestone

2V. Porch type: CB Cental Bay
BA Balcony

2Y. Environment/Outbuildings:

There is a gable-roofed frame garage clad in vinyl siding.

Outbuilding contributing to
potential historic district? ☐ Yes
☒ No

Date Surveyed: 6/4/2009

2X: Description/History:

This front gabled building has a variegated tan brick façade. The four front doors (3 of which are original) are grouped at the centered front porch. The porch's flat roof doubles as a balcony on battered brick piers. Balcony doors and two art glass windows next to them are also original. Dark red soldier brick forms labels. Basement windows are original.

Additions/Alterations:



Photo date: 11/19/2008

City of St. Louis Cultural Resources Office

Holly Hills Neighborhood Survey

Lynn Josse and NiNi Harris
3/1/2010

Page 1133 of 1643

4025 WILMINGTON AV

City Block: 5970

Ownership information:

GRACE UNITED CHURCH OF CHRIST
5700 LEONA ST
ST LOUIS MO 63116

A. Historic Name:

C. Other Name:

2A. Architect:

Builder: Prah Const & Building Co, JA

2B. Arch. Style: 71 Moderne

2C. Property Type: Building

One-part commercial block

2D. Date: 1940

2E. Date(s)
of Alteration:

2L. Ancil. Blgs: 0

2N. No. Stories: 1

No. Bays: 3

2J. Historic Use: 02 Commerce/Trade

2K. Historic Sub-use: 02A Business

Current Use: 02 Commerce/Trade

Integrity: Good/fair

Condition: Good

Contributing to potential
historic district? ☒ Yes
☐ No

2O. Structural system: ST Steel

2P. Wall material: 30 BRICK

2Q. Other Material(s): 65 CONCRETE

2R. Roof Shape: PR Parapet

2S. Roof Material: not visible

2T. Roof Feature(s):

2U. Foundation: 30 BRICK

2V. Porch type: none

2Y. Environment/Outbuildings:

Outbuilding contributing to
potential historic district? ☐ Yes
☐ No

Date Surveyed: 6/4/2009

2X: Description/History:

Sanborn map indicates steel columns and beams. Tan brick façade is highlighted by red/brown courses defining panels at the edges and across the top of the façade. Cast concrete parapet top with center fluted step. The front double doors are recessed at the center of the façade.

Additions/Alterations:

Intact storefront windows are unlikely to be original, and the bulkhead and transom areas are covered with wood paneling.



Photo date: 11/19/2008

City of St. Louis Cultural Resources Office

Holly Hills Neighborhood Survey

Lynn Josse and NiNi Harris
3/1/2010

Page 301 of 1643

4057 WILMINGTON AV

City Block: 5819

Ownership information:

ECKERT, ALFRED D & DOLORES L T
4057 WILMINGTON AVE
ST LOUIS MO 63116

A. Historic Name:

C. Other Name:

2A. Architect:

Builder:

2B. Arch. Style: 60 Late 19th/Early 20th c Amer. Movements

2C. Property Type: Building

Single Family Residence: 1 sty simple massed plan

2D. Date: c. 1925

**2E. Date(s)
of Alteration:**

2L. Ancil. Blds: 1

2N. No. Stories: 1

No. Bays: 3

**2J. Historic
Use:** 01 DOMESTIC

**2K. Historic
Sub-use:** 01A Single Dwelling

Current Use: 01 DOMESTIC

Integrity: Good/fair

Condition: Good

**Contributing to potential
historic district?** ☐ Yes
☒ No

2O. Structural system: WU Wood undetermined

2P. Wall material: 92 Vinyl

**2Q. Other
Material(s):**

2R. Roof Shape: GB Gable

2S. Roof Material: comp shingle

2T. Roof Feature(s):

2U. Foundation: 65 CONCRETE

2V. Porch type: CB Cental Bay

2Y. Environment/Outbuildings:

gabled frame garage is vinyl sided and
noncontributing

**Outbuilding contributing to
potential historic district?** ☐ Yes
☒ No

Date Surveyed: 6/9/2009

2X: Description/History:

This side gabled house has a centered gabled porch. Six square porch posts are likely original.

Additions/Alterations:

Replacement door; paired replacement windows to the left and right have metal awnings. Wood trim is covered mostly covered with siding/wrap.



Photo date: 11/11/2008

City of St. Louis Cultural Resources Office

Holly Hills Neighborhood Survey

Lynn Josse and NiNi Harris
3/1/2010

Page 265 of 1643

4058 WILMINGTON AV

City Block: 5818

Ownership information:

BOYER, MARY C
4058 WILMINGTON AVE
ST LOUIS MO 63116

A. Historic Name:

C. Other Name:

2A. Architect:

Builder:

2B. Arch. Style: 60 Late 19th/Early 20th c Amer. Movements

2C. Property Type: Building

14 Shotgun

2D. Date: 1924

**2E. Date(s)
of Alteration:**

2L. Ancil. Blgs: 1

2N. No. Stories: 1

No. Bays: 1

**2J. Historic
Use:** 01 DOMESTIC

**2K. Historic
Sub-use:** 01A Single Dwelling

Current Use: 01 DOMESTIC

Integrity: Good/fair

Condition: Good

**Contributing to potential
historic district?** ☒ Yes
☐ No

2O. Structural system: LB Load-bearing Brick

2P. Wall material: 30 BRICK

**2Q. Other
Material(s):**

2R. Roof Shape: PR Parapet

2S. Roof Material: not visible

2T. Roof Feature(s):

2U. Foundation: 65 CONCRETE

2V. Porch type: ST Stoop
hood

2Y. Environment/Outbuildings:

Aluminum-sided frame garage is noncontributing.

**Outbuilding contributing to
potential historic district?** ☐ Yes
☒ No

Date Surveyed: 2/25/2009

2X: Description/History:

This variegated brick shotgun house has terra cotta coping at the front parapet wall. Steep-pitched gable hood at door, left, is set on two knee brace brackets.

Additions/Alterations:

Front door is a 1950s-era replacement. Replacement façade window. Siding at gable end of hood.



Photo date: 3/20/2009

City of St. Louis Cultural Resources Office

Holly Hills Neighborhood Survey

Lynn Josse and NiNi Harris
3/1/2010

Page 266 of 1643

4064 WILMINGTON AV

City Block: 5818

Ownership information:

ESCOBAR, JULIETT
4064 WILMINGTON AVE
ST LOUIS MO 63116

A. Historic Name:

C. Other Name:

2A. Architect:

Builder:

2B. Arch. Style: 60 Late 19th/Early 20th c Amer. Movements

2C. Property Type: Building

Single Family Residence: 1 sty simple massed plan

2D. Date: c. 1925

2E. Date(s)

2L. Ancil. Blgs: 1

of Alteration:

2N. No. Stories: 1

No. Bays:

2J. Historic Use: 01 DOMESTIC

2K. Historic Sub-use: 01A Single Dwelling

Current Use: 01 DOMESTIC

Integrity: Good/fair

Condition: Good

Contributing to potential historic district? ☐ Yes ☒ No

2O. Structural system: WU Wood undetermined

2P. Wall material: 92 Vinyl

2Q. Other Material(s):

2R. Roof Shape: GB Gable

2S. Roof Material: comp shingle

2T. Roof Feature(s):

2U. Foundation: 65 CONCRETE

2V. Porch type: FU Full

2Y. Environment/Outbuildings:

Vinyl-sided frame garage is noncontributing, although some original elements are visible.

Outbuilding contributing to potential historic district? ☐ Yes ☒ No

Date Surveyed: 2/25/2009

2X: Description/History:

This front gabled house has a full-width gabled porch with low orange-tan brick walls and two brick supports.

Additions/Alterations:

The front door is a replacement, the single window to its left and pair to the right are also replacements.



Photo date: 3/20/2009

City of St. Louis Cultural Resources Office

Holly Hills Neighborhood Survey

Lynn Josse and NiNi Harris
3/1/2010

Page 302 of 1643

4065 WILMINGTON AV

City Block: 5819

Ownership information:

ARENA, THOMAS S
4065 WILMINGTON AVE
ST LOUIS MO 63116

A. Historic Name:

C. Other Name:

2A. Architect: Tarling, JE

Builder: Mueller, Vincent

2B. Arch. Style: 70 Modern Movements

2C. Property Type: Building

Single Family Residence: 1 sty simple massed plan

2D. Date: 1950

2E. Date(s)
of Alteration:

2L. Ancil. Blgs: 1

2N. No. Stories: 1

No. Bays:

2J. Historic Use: 01 DOMESTIC

2K. Historic Sub-use: 01A Single Dwelling

Current Use: 01 DOMESTIC

Integrity: Good/fair

Condition: Good

Contributing to potential
historic district? ☒ Yes
☐ No

2O. Structural system: CB Concrete Block

2P. Wall material: 30 BRICK

2Q. Other
Material(s):

2R. Roof Shape: GB Gable

2S. Roof Material: comp shingle

2T. Roof Feature(s):

2U. Foundation: 65 CONCRETE

2V. Porch type: ST Stoop
AW Awning

2Y. Environment/Outbuildings:

noncontributing flat-roofed metal and rayolite carport

Outbuilding contributing to
potential historic district? ☐ Yes
☒ No

Date Surveyed: 6/9/2009

2X: Description/History:

This simple front gabled house has variegated brick veneer with a metal awning over the front door at the left side of the façade. The façade has original 6/1 and 8/1 wood sash windows.

Additions/Alterations:



Photo date: 11/11/2008

City of St. Louis Cultural Resources Office

Holly Hills Neighborhood Survey

Lynn Josse and NiNi Harris
3/1/2010

Page 267 of 1643

4068 WILMINGTON AV

City Block: 5818

Ownership information:

TRAVIS, DENISE
4068 WILMINGTON AVE
ST LOUIS MO 63116

A. Historic Name:

C. Other Name:

2A. Architect: Kolb, T.

Builder: Kolb, T

2B. Arch. Style: 60 Late 19th/Early 20th c Amer. Movements

2C. Property Type: Building

Single Family Residence: 1 sty simple massed plan

2D. Date: 1922

2E. Date(s)
of Alteration:

2L. Ancil. Blds: 1

2N. No. Stories: 1

No. Bays:

2J. Historic Use: 01 DOMESTIC

2K. Historic Sub-use: 01A Single Dwelling

Current Use: 01 DOMESTIC

Integrity: Good/fair

Condition: Good

Contributing to potential historic district? ☐ Yes ☒ No

2O. Structural system: WU Wood undetermined

2P. Wall material: 92 Vinyl

2Q. Other
Material(s):

2R. Roof Shape: GB Gable

2S. Roof Material: comp shingle

2T. Roof Feature(s):

2U. Foundation: 65 CONCRETE

2V. Porch type: R1 Recessed 1-story

2Y. Environment/Outbuildings:

Rayolite carport (could be contributing depending on date of significance)

Outbuilding contributing to potential historic district? ☒ Yes ☐ No

Date Surveyed: 2/25/2009

2X: Description/History:

This front gabled house has an inset porch at the left side of the façade; two metal trellis-style supports replace the original posts.

Additions/Alterations:

Replacement windows and doors.



Photo date: 3/20/2009

City of St. Louis Cultural Resources Office

Holly Hills Neighborhood Survey

Lynn Josse and NiNi Harris
3/1/2010

Page 303 of 1643

4069 WILMINGTON AV

City Block: 5819

Ownership information:

SIMPSON, CINDY R
4069 WILMINGTON AVE
ST LOUIS MO 63116

A. Historic Name:

C. Other Name:

2A. Architect: Frey, V. N.

Builder: Frey, V. N.

2B. Arch. Style: 60 Late 19th/Early 20th c Amer. Movements

2C. Property Type: Building

Single Family Residence: 1 sty simple massed plan

2D. Date: c. 1925

2E. Date(s)
of Alteration:

2L. Ancil. Blgs: 1

2N. No. Stories: 1

No. Bays:

2J. Historic Use: 01 DOMESTIC

2K. Historic Sub-use: 01A Single Dwelling

Current Use: 01 DOMESTIC

Integrity: Good/fair

Condition: Good

Contributing to potential
historic district? ☐ Yes
☒ No

2O. Structural system: WU Wood undetermined

2P. Wall material: 92 Vinyl
64 ASBESTOS

2Q. Other
Material(s):

2R. Roof Shape: GB Gable

2S. Roof Material: comp shingle

2T. Roof Feature(s):

2U. Foundation: 65 CONCRETE

2V. Porch type: FU Full

2Y. Environment/Outbuildings:

vinyl sided gabled frame garage is noncontributing

Outbuilding contributing to
potential historic district? ☐ Yes
☒ No

Date Surveyed: 6/9/2009

2X: Description/History:

This front gabled house has a full-width gabled porch on three tapered square wood columns. Scored concrete porch base; the concrete porch steps have cast stone style ends.

Additions/Alterations:

Facade is vinyl-sided; side elevations are covered with asbestos shingle. Replacement front door; left and right facade windows are replacements. No original wood trim is visible.



Photo date: 11/11/2008

City of St. Louis Cultural Resources Office

Holly Hills Neighborhood Survey

Lynn Josse and NiNi Harris
3/1/2010

Page 304 of 1643

4071 WILMINGTON AV

City Block: 5819

Ownership information:

KESSLER, RANDY M
4071 WILMINGTON
ST LOUIS MO 63116

A. Historic Name:

C. Other Name:

2A. Architect:

Builder: Frey, V. N.

2B. Arch. Style: 60 Late 19th/Early 20th c Amer. Movements

2C. Property Type: Building

Single Family Residence: 1 sty simple massed plan

2D. Date: 1923

2E. Date(s)
of Alteration:

2L. Ancil. Blgs: 1

2N. No. Stories: 1

No. Bays:

2J. Historic Use: 01 DOMESTIC

2K. Historic Sub-use: 01A Single Dwelling

Current Use: 01 DOMESTIC

Integrity: Good/fair

Condition: Good

Contributing to potential
historic district? ☐ Yes
☒ No

2O. Structural system: WU Wood undetermined

2P. Wall material: 64 ASBESTOS

2Q. Other
Material(s):

2R. Roof Shape: GB Gable

2S. Roof Material: comp shingle

2T. Roof Feature(s):

2U. Foundation: 65 CONCRETE

2V. Porch type: FU Full

2Y. Environment/Outbuildings:

gabled concrete block garage could be contributing
based on the period of significance

Outbuilding contributing to
potential historic district? ☐ Yes
☒ No

Date Surveyed: 6/9/2009

2X: Description/History:

This front gabled house has a full-width gabled porch with three original tapered square columns and the original vergeboards. Original 3/1 windows.

Additions/Alterations:

Replacement front door.



Photo date: 11/11/2008

City of St. Louis Cultural Resources Office

Holly Hills Neighborhood Survey

Lynn Josse and NiNi Harris
3/1/2010

Page 268 of 1643

4072 WILMINGTON AV

City Block: 5818

Ownership information:

BROWN, MELISSA A
4072 WILMINGTON AVE
ST LOUIS MO 63116

A. Historic Name:

C. Other Name:

2A. Architect:

Builder: Lebbing, Ray

2B. Arch. Style: 70 Modern Movements

2C. Property Type: Building

Single Family Residence: 1 sty compact Modern

2D. Date: 1962

2E. Date(s)
of Alteration:

2L. Ancil. Blds: 1

2N. No. Stories: 1

No. Bays:

2J. Historic Use: 01 DOMESTIC

2K. Historic Sub-use: 01A Single Dwelling

Current Use: 01 DOMESTIC

Integrity: Good/fair

Condition: Good

Contributing to potential
historic district? ☐ Yes
☒ No

2O. Structural system: CB Concrete Block

2P. Wall material: 30 BRICK

2Q. Other Material(s): 99 OTHER: imitation stone ven

2R. Roof Shape: HP Hipped

2S. Roof Material: comp shingle

2T. Roof Feature(s):

2U. Foundation: 65 CONCRETE

2V. Porch type: OB Other Bay

2Y. Environment/Outbuildings:

Rayolite carport (could be contributing depending on date of significance)

Outbuilding contributing to
potential historic district? ☒ Yes
☐ No

Date Surveyed: 2/25/2009

2X: Description/History:

The 1962 date for this house is from the assessor's database. The lower façade is imitation stone veneer, with variegated brick above the thin sill course. (building is listed as noncontributing due to date)

Additions/Alterations:

Replacement windows.



Photo date: 3/20/2009

City of St. Louis Cultural Resources Office

Holly Hills Neighborhood Survey

Lynn Josse and NiNi Harris
3/1/2010

Page 269 of 1643

4074 WILMINGTON AV

City Block: 5818

Ownership information:

TESSON, KAREN L
4074 WILMINGTON
ST LOUIS MO 63116

A. Historic Name:

C. Other Name:

2A. Architect:

Builder:

2B. Arch. Style: altered

2C. Property Type: Building
altered

2D. Date: 1923

2E. Date(s)
of Alteration:

2L. Ancil. Bldgs: 1

2N. No. Stories: 1

No. Bays:

2J. Historic Use: 01 DOMESTIC

2K. Historic Sub-use: 01A Single Dwelling

Current Use: 01 DOMESTIC

Integrity: Good/fair

Condition: Good

Contributing to potential
historic district? ☐ Yes
☒ No

2O. Structural system: WU Wood undetermined

2P. Wall material: 30 BRICK
92 Vinyl

2Q. Other
Material(s):

2R. Roof Shape: HP Hipped

2S. Roof Material: comp shingle

2T. Roof Feature(s):

2U. Foundation: 65 CONCRETE

2V. Porch type: R1 Recessed 1-story

2Y. Environment/Outbuildings:

There is a gabled frame garage clad in vinyl siding.

Outbuilding contributing to
potential historic district? ☐ Yes
☒ No

Date Surveyed: 2/25/2009

2X: Description/History:

This front gabled frame house has an inset porch at the right side of the façade. The left bay's front elevation and the porch are covered with (modern) brick.

Additions/Alterations:

New windows and door



Photo date: 3/20/2009

City of St. Louis Cultural Resources Office

Holly Hills Neighborhood Survey

Lynn Josse and NiNi Harris
3/1/2010

Page 305 of 1643

4075 WILMINGTON AV

City Block: 5819

Ownership information:

WELBY, ROBERT E & JOANN

4075 WILMINGTON

ST LOUIS MO 63116

A. Historic Name:

C. Other Name:

2A. Architect:

Builder: Bergfeld, C. J.

2B. Arch. Style: 65 Bungalow/Craftsman

2C. Property Type: Building

22 Bungalow/Bungalowoid

2D. Date: c. 1925

2E. Date(s)
of Alteration:

2L. Ancil. Blds: 1

2N. No. Stories: 1

No. Bays:

2J. Historic Use: 01 DOMESTIC

2K. Historic Sub-use: 01A Single Dwelling

Current Use: 01 DOMESTIC

Integrity: Good/fair

Condition: Good

Contributing to potential
historic district? ☐ Yes
☒ No

2O. Structural system: WU Wood undetermined

2P. Wall material: 30 BRICK
63 ASPHALT

2Q. Other
Material(s):

2R. Roof Shape: GB Gable

2S. Roof Material: comp shingle

2T. Roof Feature(s): DR Dormer

2U. Foundation: 65 CONCRETE

2V. Porch type: FU Full

2Y. Environment/Outbuildings:

Frame garage retains double drop lap siding and
bead board doors. Gable roof

Outbuilding contributing to
potential historic district? ☒ Yes
☐ No

Date Surveyed: 6/9/2009

2X: Description/History:

The façade and porch of this frame building are faced with variegated brick. The front porch is full width, set back under the main (side gabled) roof. Three brick piers at the porch are connected by arched walls. A low shed dormer faces the street. The side elevations and dormer are faced with asphalt shingles imitating brick.

Additions/Alterations:

The front door is a replacement, as are the façade windows. Not original wood trim visible.



Photo date: 11/11/2008

City of St. Louis Cultural Resources Office

Holly Hills Neighborhood Survey

Lynn Josse and NiNi Harris
3/1/2010

Page 270 of 1643

4076 WILMINGTON AV

City Block: 5818

Ownership information:

GARDNER, MARION H & BEVERLY A
4076 WILMINGTON AVE
ST LOUIS MO 63116

A. Historic Name:

C. Other Name:

2A. Architect: Wild, R.

Builder: Wild, R.

2B. Arch. Style: 60 Late 19th/Early 20th c Amer. Movements

2C. Property Type: Building

Single Family Residence: 1 sty simple massed plan

2D. Date: 1925

2E. Date(s)
of Alteration:

2L. Ancil. Bldgs: 1

2N. No. Stories: 1

No. Bays:

2J. Historic Use: 01 DOMESTIC

2K. Historic Sub-use: 01A Single Dwelling

Current Use: 01 DOMESTIC

Integrity: Good/fair

Condition: Good

Contributing to potential
historic district? ☐ Yes
☒ No

2O. Structural system: WU Wood undetermined

2P. Wall material: 92 Vinyl

2Q. Other Material(s): 30 BRICK

2R. Roof Shape: GB Gable

2S. Roof Material: comp shingle

2T. Roof Feature(s):

2U. Foundation: 65 CONCRETE

2V. Porch type: FU Full

2Y. Environment/Outbuildings:

There is a gabled frame garage clad in vinyl siding.

Outbuilding contributing to
potential historic district? ☐ Yes
☒ No

Date Surveyed: 2/25/2009

2X: Description/History:

This front gabled house has a wide centered hipped porch, almost the full width of the façade. The 3 porch piers are tannish variegated brick with low open arcaded walls.

Additions/Alterations:

Replacement door and windows



Photo date: 3/20/2009

City of St. Louis Cultural Resources Office

Holly Hills Neighborhood Survey

Lynn Josse and NiNi Harris
3/1/2010

Page 306 of 1643

4077 WILMINGTON AV

City Block: 5819

Ownership information:

BUB, RONALD L & SHERRY
4077 WILMINGTON AVE
ST LOUIS MO 63116

A. Historic Name:

C. Other Name:

2A. Architect: Popp, O

Builder: Pierce, G

2B. Arch. Style: 60 Late 19th/Early 20th c Amer. Movements

2C. Property Type: Building

Single Family Residence: 1 sty simple massed plan

2D. Date: 1928

2E. Date(s)
of Alteration:

2L. Ancil. Blds: 1

2N. No. Stories: 1

No. Bays:

2J. Historic Use: 01 DOMESTIC

2K. Historic Sub-use: 01A Single Dwelling

Current Use: 01 DOMESTIC

Integrity: Good/fair

Condition: Good

Contributing to potential
historic district? ☐ Yes
☒ No

2O. Structural system: WU Wood undetermined

2P. Wall material: 92 Vinyl

2Q. Other
Material(s):

2R. Roof Shape: CG Hipped Gable

2S. Roof Material: comp shingle

2T. Roof Feature(s):

2U. Foundation: 65 CONCRETE

2V. Porch type: FU Full

2Y. Environment/Outbuildings:

vinyl sided gabled garage

Outbuilding contributing to
potential historic district? ☐ Yes
☒ No

Date Surveyed: 6/9/2009

2X: Description/History:

This front gabled house has a hipped porch that is nearly the full width of the façade.

Additions/Alterations:

The wood porch has 4 replacement posts. Replacement windows and front door.



Photo date: 11/11/2008

City of St. Louis Cultural Resources Office

Holly Hills Neighborhood Survey

Lynn Josse and NiNi Harris
3/1/2010

Page 271 of 1643

4080 WILMINGTON AV

City Block: 5818

Ownership information:

TROKEY, DELORES R
4080 WILMINGTON
ST LOUIS MO 63116

A. Historic Name:

C. Other Name:

2A. Architect: Doody/Boody, M.

Builder: Stuart, M.

2B. Arch. Style: 60 Late 19th/Early 20th c Amer. Movements

2C. Property Type: Building

22 Bungalow/Bungalowoid

2D. Date: 1922

2E. Date(s)
of Alteration:

2L. Ancil. Blds: 1

2N. No. Stories: 1

No. Bays:

2J. Historic Use: 01 DOMESTIC

2K. Historic Sub-use: 01A Single Dwelling

Current Use: 01 DOMESTIC

Integrity: Good/fair

Condition: Good

Contributing to potential
historic district? ☒ Yes
☐ No

2O. Structural system: WU Wood undetermined

2P. Wall material: 92 Vinyl

2Q. Other
Material(s):

2R. Roof Shape: GB Gable

2S. Roof Material: comp shingle

2T. Roof Feature(s):

2U. Foundation: 65 CONCRETE

2V. Porch type: FU Full

2Y. Environment/Outbuildings:

There is a gabled frame garage clad in vinyl siding.

Outbuilding contributing to
potential historic district? ☐ Yes
☒ No

Date Surveyed: 2/25/2009

2X: Description/History:

This front gabled house has full width front porch set under the main roof. The front door is just right of center, with a paneled side window at its right side. Window trim, while wrapped, looks like the original.

Additions/Alterations:

Replacement door and windows.



Photo date: 3/20/2009

City of St. Louis Cultural Resources Office

Holly Hills Neighborhood Survey

Lynn Josse and NiNi Harris
3/1/2010

Page 307 of 1643

4081 WILMINGTON AV

City Block: 5819

Ownership information:

MARTISE, BETTY J
4081 WILMINGTON AV
ST LOUIS MO 63116

A. Historic Name:

C. Other Name:

2A. Architect: Popp, O

Builder: Pierce, G.

2B. Arch. Style: 60 Late 19th/Early 20th c Amer. Movements

2C. Property Type: Building

Single Family Residence: 1 sty simple massed plan

2D. Date: 1928

2E. Date(s)
of Alteration:

2L. Ancil. Bldgs: 1

2N. No. Stories: 1

No. Bays:

2J. Historic Use: 01 DOMESTIC

2K. Historic Sub-use: 01A Single Dwelling

Current Use: 01 DOMESTIC

Integrity: Good/fair

Condition: Good

Contributing to potential
historic district? ☐ Yes
☒ No

2O. Structural system: WU Wood undetermined

2P. Wall material: 63 ASPHALT

2Q. Other
Material(s):

2R. Roof Shape: CG Hipped Gable

2S. Roof Material: comp shingle

2T. Roof Feature(s):

2U. Foundation: 65 CONCRETE

2V. Porch type: FU Full

2Y. Environment/Outbuildings:

asphalt sided gabled garage

Outbuilding contributing to
potential historic district? ☐ Yes
☒ No

Date Surveyed: 6/9/2009

2X: Description/History:

This front gabled house has a hipped porch that is nearly the full width of the façade. The front door is original. Original 6/1 windows and wood storm windows.

Additions/Alterations:

Asphalt siding imitates brick. Metal porch support on concrete porch.



Photo date: 11/11/2008

City of St. Louis Cultural Resources Office

Holly Hills Neighborhood Survey

Lynn Josse and NiNi Harris
3/1/2010

Page 272 of 1643

4082 WILMINGTON AV

City Block: 5818

Ownership information:

FLOYD, JOYCE G
4082 WILMINGTON AVE
ST LOUIS MO 63116

A. Historic Name:

C. Other Name:

2A. Architect:

Builder:

2B. Arch. Style: 60 Late 19th/Early 20th c Amer. Movements

2C. Property Type: Building

Single Family Residence: 1 sty simple massed plan

2D. Date: 1922

**2E. Date(s)
of Alteration:**

2L. Ancil. Blgs: 1

2N. No. Stories: 1

No. Bays:

**2J. Historic
Use:** 01 DOMESTIC

**2K. Historic
Sub-use:** 01A Single Dwelling

Current Use: 01 DOMESTIC

Integrity: Good/fair

Condition: Good

**Contributing to potential
historic district?** ☐ Yes
☒ No

2O. Structural system: WU Wood undetermined

2P. Wall material: 92 Vinyl

**2Q. Other
Material(s):**

2R. Roof Shape: GB Gable

2S. Roof Material: comp shingle

2T. Roof Feature(s):

2U. Foundation: 65 CONCRETE

2V. Porch type: FU Full
AW Awning

2Y. Environment/Outbuildings:

There is a gabled frame garage clad in aluminum siding.

**Outbuilding contributing to
potential historic district?** ☐ Yes
☒ No

Date Surveyed: 2/25/2009

2X: Description/History:

This front gabled house has a concrete slab porch with awning roof. It is almost full width.

Additions/Alterations:

The front windows have been replaced with horizontal openings and slider windows.



Photo date: 3/20/2009

City of St. Louis Cultural Resources Office

Holly Hills Neighborhood Survey

Lynn Josse and NiNi Harris
3/1/2010

Page 273 of 1643

4084 WILMINGTON AV

City Block: 5818

Ownership information:

ZELL, JEFF
4084 WILMINGTON AVE
ST LOUIS MO 63116

A. Historic Name:

C. Other Name:

2A. Architect:

Builder:

2B. Arch. Style: 60 Late 19th/Early 20th c Amer. Movements

2C. Property Type: Building

Single Family Residence: 1 sty simple massed plan

2D. Date: c. 1925

2E. Date(s)
of Alteration:

2L. Ancil. Blgs: 1

2N. No. Stories: 1

No. Bays:

2J. Historic Use: 01 DOMESTIC

2K. Historic Sub-use: 01A Single Dwelling

Current Use: 01 DOMESTIC

Integrity: Good/fair

Condition: Good

Contributing to potential historic district? ☐ Yes ☒ No

2O. Structural system: WU Wood undetermined

2P. Wall material: 92 Vinyl

2Q. Other Material(s): 99 OTHER imitation stone ven

2R. Roof Shape: GB Gable

2S. Roof Material: comp shingle

2T. Roof Feature(s):

2U. Foundation: 65 CONCRETE

2V. Porch type: FU Full

2Y. Environment/Outbuildings:

There is a frame garage clad in aluminum siding.
There is a gabled section and shed section.

Outbuilding contributing to potential historic district? ☐ Yes ☒ No

Date Surveyed: 2/25/2009

2X: Description/History:

This front gabled house has a filled-in hipped porch which is almost the full width of the narrow house. Windows and a screen door fill between the imitation stone veneer piers.

Additions/Alterations:

Vinyl picture window and new door.



Photo date: 3/20/2009

City of St. Louis Cultural Resources Office

Holly Hills Neighborhood Survey

Lynn Josse and NiNi Harris
3/1/2010

Page 308 of 1643

4085 WILMINGTON AV

City Block: 5819

Ownership information:

BRADNER, PATRICIA ANN &
4085 WILMINGTON
ST LOUIS MO 63116

A. Historic Name:

C. Other Name:

2A. Architect: Popp, O

Builder: Pierce, G.

2B. Arch. Style: 60 Late 19th/Early 20th c Amer. Movements

2C. Property Type: Building

Single Family Residence: 1 sty simple massed plan

2D. Date: 1928

2E. Date(s)
of Alteration:

2L. Ancil. Bldgs: 1

2N. No. Stories: 1

No. Bays:

2J. Historic Use: 01 DOMESTIC

2K. Historic Sub-use: 01A Single Dwelling

Current Use: 01 DOMESTIC

Integrity: Good/fair

Condition: Good

Contributing to potential
historic district? ☐ Yes
☒ No

2O. Structural system: WU Wood undetermined

2P. Wall material: 92 Vinyl

2Q. Other
Material(s):

2R. Roof Shape: GB Gable

2S. Roof Material: comp shingle

2T. Roof Feature(s):

2U. Foundation: 65 CONCRETE

2V. Porch type: FU Full

2Y. Environment/Outbuildings:

Gabled garage with a shed-roofed portion is vinyl sided.

Outbuilding contributing to
potential historic district? ☒ Yes
☐ No

Date Surveyed: 6/9/2009

2X: Description/History:

This front gabled house has a hipped brick porch that is nearly the full width of the façade.

Additions/Alterations:

Replacement door and windows.



Photo date: 11/11/2008

City of St. Louis Cultural Resources Office

Holly Hills Neighborhood Survey

Lynn Josse and NiNi Harris
3/1/2010

Page 309 of 1643

4087 WILMINGTON AV

City Block: 5819

Ownership information:

MAJNERIC, SANDRA J.
4087 WILMINGTON
ST LOUIS MO 63116

A. Historic Name:

C. Other Name:

2A. Architect:

Builder:

2B. Arch. Style: 60 Late 19th/Early 20th c Amer. Movements

2C. Property Type: Building

Single Family Residence: 1 sty simple massed plan

2D. Date: c. 1928

**2E. Date(s)
of Alteration:**

2L. Ancil. Bldgs: 1

2N. No. Stories: 1

No. Bays:

2J. Historic Use: 01 DOMESTIC

2K. Historic Sub-use: 01A Single Dwelling

Current Use: 01 DOMESTIC

Integrity: Good/fair

Condition: Good

**Contributing to potential
historic district?** ☐ Yes
☒ No

2O. Structural system: WU Wood undetermined

2P. Wall material:

**2Q. Other
Material(s):**

2R. Roof Shape: GB Gable

2S. Roof Material: comp shingle

2T. Roof Feature(s):

2U. Foundation: 65 CONCRETE

2V. Porch type: FU Full

2Y. Environment/Outbuildings:

Gabled garage is vinyl sided and noncontributing

**Outbuilding contributing to
potential historic district?** ☐ Yes
☒ No

Date Surveyed: 6/9/2009

2X: Description/History:

This front gabled house has a hipped porch that is nearly the full width of the façade. The door and 6/1 windows are original.

Additions/Alterations:

The front porch is on a concrete base and has four metal trellis-style supports. Vinyl siding covers part of window trim and other details. Replacement attic window.



Photo date: 11/11/2008

City of St. Louis Cultural Resources Office

Holly Hills Neighborhood Survey

Lynn Josse and NiNi Harris
3/1/2010

Page 274 of 1643

4088 WILMINGTON AV

City Block: 5818

Ownership information:

THESS, PATRICE
4088 WILMINGTON AV
ST LOUIS MO 63116

A. Historic Name:

C. Other Name:

2A. Architect: Popp, O.

Builder: Pierce, G.

2B. Arch. Style: 60 Late 19th/Early 20th c Amer. Movements

2C. Property Type: Building

22 Bungalow/Bungalowoid

2D. Date: 1928

2E. Date(s)
of Alteration:

2L. Ancil. Blds: 1

2N. No. Stories: 1

No. Bays:

2J. Historic Use: 01 DOMESTIC

2K. Historic Sub-use: 01A Single Dwelling

Current Use: 01 DOMESTIC

Integrity: Good/fair

Condition: Good

Contributing to potential
historic district? ☐ Yes
☒ No

2O. Structural system: WU Wood undetermined

2P. Wall material: 64 ASBESTOS

2Q. Other Material(s): 30 BRICK

2R. Roof Shape: GB Gable

2S. Roof Material: comp shingle

2T. Roof Feature(s):

2U. Foundation: 65 CONCRETE

2V. Porch type: FU Full

2Y. Environment/Outbuildings:

There is a frame garage clad in asbestos tile.

Outbuilding contributing to
potential historic district? ☐ Yes
☒ No

Date Surveyed: 8/29/2009

2X: Description/History:

This front gabled house has a full-width gabled porch with low tan brick walls and three brick supports. The front door is original. Wood soffits and beadboard porch ceilings.

Additions/Alterations:

Replacement windows, eaves wrapped



Photo date: 3/20/2009

City of St. Louis Cultural Resources Office

Holly Hills Neighborhood Survey

Lynn Josse and NiNi Harris
3/1/2010

Page 310 of 1643

4089 WILMINGTON AV

City Block: 5819

Ownership information:

PACE, SANDRA L
4089 WILMINGTON AVE
ST LOUIS MO 63116

A. Historic Name:

C. Other Name:

2A. Architect: Popp, O

Builder: Kratz/ G. Pierce, C. S.

2B. Arch. Style: 60 Late 19th/Early 20th c Amer. Movements

2C. Property Type: Building

Single Family Residence: 1 sty simple massed plan

2D. Date: 1928

2E. Date(s)
of Alteration:

2L. Ancil. Bldgs: 1

2N. No. Stories: 1

No. Bays:

2J. Historic Use: 01 DOMESTIC

2K. Historic Sub-use: 01A Single Dwelling

Current Use: 01 DOMESTIC

Integrity: Good/fair

Condition: Good

Contributing to potential
historic district? ☐ Yes
☒ No

2O. Structural system: WU Wood undetermined

2P. Wall material: 99 OTHER

2Q. Other
Material(s):

2R. Roof Shape: GB Gable

2S. Roof Material: comp shingle

2T. Roof Feature(s):

2U. Foundation: 65 CONCRETE

2V. Porch type: FU Full

2Y. Environment/Outbuildings:

Gabled garage is asphalt sided and noncontributing

Outbuilding contributing to
potential historic district? ☐ Yes
☒ No

Date Surveyed: 6/9/2009

2X: Description/History:

This front gabled house has a gabled porch that is nearly the full width of the facade. The porch has two brick piers on a concrete base. The 6/1 windows are original.

Additions/Alterations:

The front door is a replacement. Original wood trim is covered with siding.



Photo date: 11/11/2008

City of St. Louis Cultural Resources Office

Holly Hills Neighborhood Survey

Lynn Josse and NiNi Harris
3/1/2010

Page 311 of 1643

4091 WILMINGTON AV

City Block: 5819

Ownership information:

FAUSS, RACHEL J
4091 WILMINGTON AVE
ST LOUIS MO 63116

A. Historic Name:

C. Other Name:

2A. Architect: Kaetzel, Frank

Builder: Kaetzel, Frank

2B. Arch. Style: 60 Late 19th/Early 20th c Amer. Movements

2C. Property Type: Building

49 Residential 1-family w/undetermined vernacular af

2D. Date: 1921

2E. Date(s)
of Alteration:

2L. Ancil. Blgs: 1

2N. No. Stories: 1

No. Bays:

2J. Historic Use: 01 DOMESTIC

2K. Historic Sub-use: 01A Single Dwelling

Current Use: 01 DOMESTIC

Integrity: Good/fair

Condition: Good

Contributing to potential
historic district? ☐ Yes
☒ No

2O. Structural system: WU Wood undetermined

2P. Wall material: 92 Vinyl

2Q. Other
Material(s):

2R. Roof Shape: GB Gable

2S. Roof Material: comp shingle

2T. Roof Feature(s):

2U. Foundation: 65 CONCRETE

2V. Porch type: FU Full

2Y. Environment/Outbuildings:

Gabled garage is vinyl sided and noncontributing

Outbuilding contributing to
potential historic district? ☐ Yes
☒ No

Date Surveyed: 6/9/2009

2X: Description/History:

The front porch of this side gabled house is full-width, set back under the main roof. The porch structure itself has been rebuilt in unpainted wood. The front door appears original.

Additions/Alterations:

Replacement windows; wood trim obscured by siding. Shutters added.



Photo date: 11/11/2008

City of St. Louis Cultural Resources Office

Holly Hills Neighborhood Survey

Lynn Josse and NiNi Harris
3/1/2010

Page 275 of 1643

4092 WILMINGTON AV

City Block: 5818

Ownership information:

MUMINOVIC, HALIDA & SADIK
4092 WILMINGTON AVE
ST LOUIS MO 63116

A. Historic Name:

C. Other Name:

2A. Architect:

Builder: Kaetzel, F.

2B. Arch. Style: 60 Late 19th/Early 20th c Amer. Movements

2C. Property Type: Building

Single Family Residence: 1 sty simple massed plan

2D. Date: 1922

2E. Date(s)
of Alteration:

2L. Ancil. Blds: 1

2N. No. Stories: 1

No. Bays:

2J. Historic Use: 01 DOMESTIC

2K. Historic Sub-use: 01A Single Dwelling

Current Use: 01 DOMESTIC

Integrity: Good/fair

Condition: Good

Contributing to potential
historic district? ☐ Yes
☒ No

2O. Structural system: WU Wood undetermined

2P. Wall material: 55 Aluminum

2Q. Other
Material(s):

2R. Roof Shape: GB Gable

2S. Roof Material: comp shingle

2T. Roof Feature(s):

2U. Foundation: 70 CERAMIC TILE

2V. Porch type: FU Full

2Y. Environment/Outbuildings:

There is a gabled frame garage clad in vinyl siding.

Outbuilding contributing to
potential historic district? ☐ Yes
☒ No

Date Surveyed: 8/29/2009

2X: Description/History:

This front gabled house has a hipped porch that is nearly the full width of the façade.

Additions/Alterations:

The foundation, retaining wall/planters, and concrete porch base are covered with 12" square ceramic floor tiles. Porch piers are replaced by metal trellis-style supports. Front door and windows are replacements.



Photo date: 3/20/2009

City of St. Louis Cultural Resources Office

Holly Hills Neighborhood Survey

Lynn Josse and NiNi Harris
3/1/2010

Page 312 of 1643

4093 WILMINGTON AV

City Block: 5819

Ownership information:

BALDWIN, EARL J & LORAIN M
4093 WILMINGTON
ST LOUIS MO 63116

A. Historic Name:

C. Other Name:

2A. Architect: Kaetzel, Frank

Builder: Kaetzel, Frank

2B. Arch. Style: 60 Late 19th/Early 20th c Amer. Movements

2C. Property Type: Building

Single Family Residence: 1 sty simple massed plan

2D. Date: 1921

2E. Date(s)
of Alteration:

2L. Ancil. Blgs: 1

2N. No. Stories: 1

No. Bays:

2J. Historic Use: 01 DOMESTIC

2K. Historic Sub-use: 01A Single Dwelling

Current Use: 01 DOMESTIC

Integrity: Good/fair

Condition: Good

Contributing to potential
historic district? ☐ Yes
☒ No

2O. Structural system: WU Wood undetermined

2P. Wall material: 92 Vinyl

2Q. Other Material(s): 99 OTHER: imitation stone ven

2R. Roof Shape: GB Gable

2S. Roof Material: comp shingle

2T. Roof Feature(s):

2U. Foundation: 65 CONCRETE

2V. Porch type: FU Full

2Y. Environment/Outbuildings:

Gabled frame garage is masonite sided and noncontributing.

Outbuilding contributing to
potential historic district? ☐ Yes
☒ No

Date Surveyed: 6/9/2009

2X: Description/History:

This front gabled house has a hipped porch that is nearly the full width of the façade. The two façade windows are original 4/1s.

Additions/Alterations:

The front porch is on a concrete base (covered with imitation stone veneer) and has four metal trellis-style supports. The front door is a replacement. Wood trim is covered by siding or wrapped.



Photo date: 11/11/2008

City of St. Louis Cultural Resources Office

Holly Hills Neighborhood Survey

Lynn Josse and NiNi Harris
3/1/2010

Page 276 of 1643

4094 WILMINGTON AV

City Block: 5818

Ownership information:

ZAMORANO, JORGE & ROSALA PER
4094 WILMINGTON AVE
ST LOUIS MO 63116

A. Historic Name:

C. Other Name:

2A. Architect: Popp, O.

Builder: Pierce, G

2B. Arch. Style: 60 Late 19th/Early 20th c Amer. Movements

2C. Property Type: Building

Single Family Residence: 1 sty simple massed plan

2D. Date: 1928

2E. Date(s)
of Alteration:

2L. Ancil. Blgs: 1

2N. No. Stories: 1

No. Bays:

2J. Historic Use: 01 DOMESTIC

2K. Historic Sub-use: 01A Single Dwelling

Current Use: 01 DOMESTIC

Integrity: Good/fair

Condition: Good

Contributing to potential
historic district? ☐ Yes
☒ No

2O. Structural system: WU Wood undetermined

2P. Wall material: 55 Aluminum

2Q. Other
Material(s):

2R. Roof Shape: GB Gable

2S. Roof Material: comp shingle

2T. Roof Feature(s):

2U. Foundation: 40 STONE

2V. Porch type: OB Other Bay

2Y. Environment/Outbuildings:

There is a gabled frame garage clad in vinyl and aluminum.

Outbuilding contributing to
potential historic district? ☐ Yes
☒ No

Date Surveyed: 8/29/2009

2X: Description/History:

This front gabled house has a gabled porch at the left bay.

Additions/Alterations:

Replacement front door. Replacement windows are not historically appropriate. Vertical siding in house's gable end. Foundation and porch creatively faced with scrap polished stone pieces.



Photo date: 3/20/2009

City of St. Louis Cultural Resources Office

Holly Hills Neighborhood Survey

Lynn Josse and NiNi Harris
3/1/2010

Page 313 of 1643

4095 WILMINGTON AV

City Block: 5819

Ownership information:

BOSCHERT, FREDERICK L & TRUDY
4095 WILMINGTON AVE
ST LOUIS MO 63116

A. Historic Name:

C. Other Name:

2A. Architect: Singleton, Benton B.

Builder: Singleton, Benton B.

2B. Arch. Style: 70 Modern Movements

2C. Property Type: Building

Single Family Residence: 1 sty simple massed plan

2D. Date: 1952

2E. Date(s)
of Alteration:

2L. Ancil. Bldgs: 1

2N. No. Stories: 1

No. Bays:

2J. Historic Use: 01 DOMESTIC

2K. Historic Sub-use: 01A Single Dwelling

Current Use: 01 DOMESTIC

Integrity: Good/fair

Condition: Good

Contributing to potential
historic district? ☒ Yes
☐ No

2O. Structural system: CB Concrete Block

2P. Wall material: 30 BRICK

2Q. Other
Material(s):

2R. Roof Shape: GB Gable

2S. Roof Material: comp shingle

2T. Roof Feature(s):

2U. Foundation: 65 CONCRETE

2V. Porch type: ST Stoop
AW Awning

2Y. Environment/Outbuildings:

Gabled garage is asbestos sided and
noncontributing. Wood vergeboards remain.

Outbuilding contributing to
potential historic district? ☐ Yes
☒ No

Date Surveyed: 6/9/2009

2X: Description/History:

This small front gabled house has a door, right, and a wide window set, left. The exterior is variegated red brick. Windows appear original under fiberglass awning.

Additions/Alterations:



Photo date: 11/11/2008

City of St. Louis Cultural Resources Office

Holly Hills Neighborhood Survey

Lynn Josse and NiNi Harris
3/1/2010

Page 314 of 1643

4097 WILMINGTON AV

City Block: 5819

Ownership information:

HAMRA, PATRICIA
4097 WILMINGTON AVE
ST LOUIS MO 63116

A. Historic Name:

C. Other Name:

2A. Architect: Fugel, Geo A

Builder:

2B. Arch. Style: 70 Modern Movements

2C. Property Type: Building

Single Family Residence: 1 sty compact Modern

2D. Date: 1952

2E. Date(s)
of Alteration:

2L. Ancil. Blgs: 1

2N. No. Stories: 1

No. Bays:

2J. Historic Use: 01 DOMESTIC

2K. Historic Sub-use: 01A Single Dwelling

Current Use: 01 DOMESTIC

Integrity: Good/fair

Condition: Good

Contributing to potential
historic district? ☒ Yes
☐ No

2O. Structural system: CB Concrete Block

2P. Wall material: 30 BRICK

2Q. Other
Material(s):

2R. Roof Shape: GB Gable

2S. Roof Material: comp shingle

2T. Roof Feature(s):

2U. Foundation: 65 CONCRETE

2V. Porch type: ST Stoop
AW Awning

2Y. Environment/Outbuildings:

Gabled garage is vinyl sided and noncontributing

Outbuilding contributing to
potential historic district? ☐ Yes
☒ No

Date Surveyed: 6/9/2009

2X: Description/History:

This small front gabled house has a flush door, right, and a wide window set, left.

Additions/Alterations:

Windows are replacements. Painted fiberglass awnings.



Photo date: 11/11/2008

City of St. Louis Cultural Resources Office

Holly Hills Neighborhood Survey

Lynn Josse and NiNi Harris
3/1/2010

Page 277 of 1643

4098 WILMINGTON AV

City Block: 5818

Ownership information:

LEONARD, ELLEN & WALTER

4098 WILMINGTON

ST LOUIS MO 63116

A. Historic Name:

C. Other Name:

2A. Architect: Kaetzel, Frank

Builder: Kaetzel, Frank

2B. Arch. Style: 60 Late 19th/Early 20th c Amer. Movements

2C. Property Type: Building

22 Bungalow/Bungaloid

2D. Date: 1922

2E. Date(s)
of Alteration:

2L. Ancil. Blgs: 1

2N. No. Stories: 1

No. Bays:

2J. Historic Use: 01 DOMESTIC

2K. Historic Sub-use: 01A Single Dwelling

Current Use: 01 DOMESTIC

Integrity: Good/fair

Condition: Good

Contributing to potential
historic district? ☒ Yes
☐ No

2O. Structural system: WU Wood undetermined

2P. Wall material: 92 Vinyl

2Q. Other Material(s): 30 BRICK

2R. Roof Shape: GB Gable

2S. Roof Material: comp shingle

2T. Roof Feature(s):

2U. Foundation: 65 CONCRETE

2V. Porch type: FU Full

2Y. Environment/Outbuildings:

Gabled garage with tar paper siding.

Outbuilding contributing to
potential historic district? ☐ Yes
☒ No

Date Surveyed: 8/29/2009

2X: Description/History:

This front gabled house has a hipped porch that is nearly the full width of the façade. The porch base is brick with battered piers at either end.

Additions/Alterations:

Replacement door and windows; window trim retains original proportions although wrapped.



Photo date: 3/20/2009

City of St. Louis Cultural Resources Office

Holly Hills Neighborhood Survey

Lynn Josse and NiNi Harris
3/1/2010

Page 1353 of 1643

4100-2 WILMINGTON AV City Block: 6026

A. Historic Name:

C. Other Name:

Ownership information:

TIMMERBERG, JEFFREY J & KELLY J
1503 HERITAGE MANOR COURT
ST PETERS MO 63303

2A. Architect: Tripp, Tyrus T

Builder: Tripp, Geo W

2B. Arch. Style: 60 Late 19th/Early 20th c Amer. Movements

2C. Property Type: Building

51 Duplex (Double House)

2D. Date: c. 1931

2E. Date(s)
of Alteration:

2L. Ancil. Bldgs: 1

2N. No. Stories: 1

No. Bays: 2

2J. Historic Use: 01 Domestic

2K. Historic Sub-use: 01B Multiple Dwelling

Current Use: 01 Domestic

Integrity: Good to Fair

Condition: Good

Contributing to potential
historic district? ☒ Yes
☐ No

2O. Structural system: LB Load-bearing Brick

2P. Wall material: 30 BRICK

2Q. Other
Material(s):

2R. Roof Shape: GB Gable

2S. Roof Material: comp shingle

2T. Roof Feature(s):

2U. Foundation: 65 CONCRETE

2V. Porch type: FU Full

2Y. Environment/Outbuildings:

Frame gable garage at alley faces Ray. It is vinyl sided with new garage door but has original form,

Outbuilding contributing to
potential historic district? ☒ Yes
☐ No

Date Surveyed: 1/21/2009

2X: Description/History:

Front gable roof, hipped porch just short of full width on battered piers; original 3/1 window pairs, original door. 1931 permit seems too late, but that's what we've got.

Additions/Alterations:



Photo date: 1/21/2009

City of St. Louis Cultural Resources Office

Holly Hills Neighborhood Survey

Lynn Josse and NiNi Harris
3/1/2010

Page 344 of 1643

4101 WILMINGTON AV

City Block: 5820

Ownership information:

BILD, JOHN F
10 HEATHER DR
ST LOUIS MO 63123

A. Historic Name:

C. Other Name:

2A. Architect:

Builder:

2B. Arch. Style: 50 Late 19th & 20th c. Revivals

2C. Property Type: Building

Single Family Residence: 1 sty simple massed plan

2D. Date: c. 1935

2E. Date(s)
of Alteration:

2L. Ancil. Blds: 0

2N. No. Stories: 1

No. Bays:

2J. Historic Use: 01 DOMESTIC

2K. Historic Sub-use: 01A Single Dwelling

Current Use: 01 DOMESTIC

Integrity: Good/fair

Condition: Good

Contributing to potential
historic district? ☒ Yes
☐ No

2O. Structural system: LB Load-bearing Brick

2P. Wall material: 30 BRICK

2Q. Other Material(s): 43 Limestone

2R. Roof Shape: GB Gable

2S. Roof Material: comp shingle

2T. Roof Feature(s):

2U. Foundation: 65 CONCRETE

2V. Porch type: OB Other Bay

2Y. Environment/Outbuildings:

Outbuilding contributing to
potential historic district? ☐ Yes
☐ No

Date Surveyed: 6/9/2009

2X: Description/History:

This front gabled brick house is distinguished by its steep gabled hood over the front door. The hood is supported on projecting brick walls. The house formerly had a basement garage, accessed from the side street (where the curb cut still remains). The garage opening is sided over with a new door.

Additions/Alterations:

New windows; siding/wrapping over original wood trim.



Photo date: 11/11/2008

City of St. Louis Cultural Resources Office

Holly Hills Neighborhood Survey

Lynn Josse and NiNi Harris
3/1/2010

Page 345 of 1643

4105 WILMINGTON AV

City Block: 5820

Ownership information:

COLEMAN, BARBARA J & LARRY N
4105 WILMINGTON
ST LOUIS MO 63116

A. Historic Name:

C. Other Name:

2A. Architect: Reeves, LE

Builder: Reeves, L. E.

2B. Arch. Style: 60 Late 19th/Early 20th c Amer. Movements

2C. Property Type: Building

Single Family Residence: 1 sty simple massed plan

2D. Date: 1925

2E. Date(s)
of Alteration:

2L. Ancil. Blds: 1

2N. No. Stories: 1½

No. Bays:

2J. Historic Use: 01 DOMESTIC

2K. Historic Sub-use: 01A Single Dwelling

Current Use: 01 DOMESTIC

Integrity: Good/fair

Condition: Good

Contributing to potential
historic district? ☐ Yes
☒ No

2O. Structural system: WU Wood undetermined

2P. Wall material: 63 ASPHALT

2Q. Other
Material(s):

2R. Roof Shape: GB Gable

2S. Roof Material: comp shingle

2T. Roof Feature(s): DR Dormer

2U. Foundation: 65 CONCRETE

2V. Porch type: FU Full

2Y. Environment/Outbuildings:

Frame garage has a gable roof and asphalt siding;
wood trim and hinged wood doors.

Outbuilding contributing to
potential historic district? ☒ Yes
☐ No

Date Surveyed: 6/9/2009

2X: Description/History:

The front gabled house has a gabled front porch, just short of full-width, its roof supported on two orangish-tan brick posts. The frame house is sided with asphalt shingle that imitates brick. The first story windows are original (a pair of 3/1s at the left and a single 4/1 at the right).

Additions/Alterations:

Front door is a replacement; odd dormer addition.



Photo date: 11/11/2008

City of St. Louis Cultural Resources Office

Holly Hills Neighborhood Survey

Lynn Josse and NiNi Harris
3/1/2010

Page 1354 of 1643

4106-8 WILMINGTON AV City Block: 6026

A. Historic Name:

C. Other Name:

Ownership information:

CONARDY, RONALD W & MELINDA
4106 WILMINGTON AVE
ST LOUIS MO 63116

2A. Architect: Helm, J.

Builder: Crow, A. P.

2B. Arch. Style: 60 Late 19th/Early 20th c Amer. Movements

2C. Property Type: Building

51 Duplex (Double House)

2D. Date: 1925

2E. Date(s)
of Alteration:

2L. Ancil. Blgs: 0

2N. No. Stories: 1

No. Bays:

2J. Historic Use: 01 Domestic

2K. Historic Sub-use: 01B Multiple Dwelling

Current Use: 01 Domestic

Integrity: Poor

Condition: Good

Contributing to potential
historic district? ☐ Yes
☒ No

2O. Structural system: WU Wood undetermined

2P. Wall material: 92 Vinyl

2Q. Other
Material(s):

2R. Roof Shape: GB Gable

2S. Roof Material: comp shingle

2T. Roof Feature(s):

2U. Foundation: 65 CONCRETE

2V. Porch type: CB Cental Bay

2Y. Environment/Outbuildings:

Outbuilding contributing to
potential historic district? ☐ Yes
☐ No

Date Surveyed: 1/21/2009

2X: Description/History:

Front gable roof

Additions/Alterations:

New doors and windows; vinyl siding



Photo date: 1/21/2009

City of St. Louis Cultural Resources Office

Holly Hills Neighborhood Survey

Lynn Josse and NiNi Harris
3/1/2010

Page 346 of 1643

4109 WILMINGTON AV

City Block: 5820

Ownership information:

ROBERTS, CLARK W
4109 WILMINGTON AV
ST LOUIS MO 63116

A. Historic Name:

C. Other Name:

2A. Architect: Reeves, LE

Builder: Reeves, L. E.

2B. Arch. Style: 60 Late 19th/Early 20th c Amer. Movements

2C. Property Type: Building

Single Family Residence: 1 sty simple massed plan

2D. Date: 1925

2E. Date(s)
of Alteration:

2L. Ancil. Bldgs: 1

2N. No. Stories: 1

No. Bays:

2J. Historic Use: 01 DOMESTIC

2K. Historic Sub-use: 01A Single Dwelling

Current Use: 01 DOMESTIC

Integrity: Good/fair

Condition: Good

Contributing to potential historic district? ☐ Yes ☒ No

2O. Structural system: WU Wood undetermined

2P. Wall material: 55 Aluminum

2Q. Other Material(s):

2R. Roof Shape: GB Gable

2S. Roof Material: comp shingle

2T. Roof Feature(s):

2U. Foundation: 65 CONCRETE

2V. Porch type: FU Full

2Y. Environment/Outbuildings:

Frame gable garage doesn't display any original material.

Outbuilding contributing to potential historic district? ☐ Yes ☒ No

Date Surveyed: 6/9/2009

2X: Description/History:

The front gabled house has a gabled front porch, just short of full-width, its roof supported on two replacement metal posts. The first story windows are original (a pair of 3/1s at the left and a single 4/1 at the right).

Additions/Alterations:

front door is a replacement.



Photo date: 11/11/2008

City of St. Louis Cultural Resources Office

Holly Hills Neighborhood Survey

Lynn Josse and NiNi Harris
3/1/2010

Page 1355 of 1643

4110 WILMINGTON AV

City Block: 6026

Ownership information:

VAN EECKHOUTE, EDWARD & CHAR
4110 WILMINGTON
ST LOUIS MO 63116

A. Historic Name:

C. Other Name:

2A. Architect: Leonard, A. H.

Builder: Baudendistel, R.

2B. Arch. Style: 65 Bungalow/Craftsman

2C. Property Type: Building

22 Bungalow/Bungalowoid

2D. Date: 1929

2E. Date(s)
of Alteration:

2L. Ancil. Blgs: 1

2N. No. Stories: 1½

No. Bays:

2J. Historic Use: 01 DOMESTIC

2K. Historic Sub-use: 01B Multiple Dwelling

Current Use: 01 DOMESTIC

Integrity: Good/fair

Condition: Good

Contributing to potential
historic district? ☒ Yes
☐ No

2O. Structural system: WU Wood undetermined

2P. Wall material: 21 Weatherboard (clapboard, b

2Q. Other Material(s): 65 CONCRETE

2R. Roof Shape: GB Gable

2S. Roof Material: comp shingle

2T. Roof Feature(s): DR Dormer

2U. Foundation:

2V. Porch type: FU Full

2Y. Environment/Outbuildings:

There is a gable-roofed frame garage clad in vinyl siding with a concrete masonry unit base.

Outbuilding contributing to
potential historic district? ☐ Yes
☒ No

Date Surveyed: 1/21/2009

2X: Description/History:

Both this bungalow and its next door twin retain original double drop wood siding above the sill level and weatherboard below.. This side gabled bungalow has a prominent front gabled dormer. The full-width front porch has a shed roof, a lower-pitched continuation of the main roof. The porch is cast stone (painted). Original 3/1 windows at the first story; original door.

Additions/Alterations:



Photo date: 1/21/2009

City of St. Louis Cultural Resources Office

Holly Hills Neighborhood Survey

Lynn Josse and NiNi Harris
3/1/2010

Page 347 of 1643

4111 WILMINGTON AV

City Block: 5820

Ownership information:

DUBINOVIC, SUVAD & TAHIRA
4111 WILMINGTON AVE
ST LOUIS MO 63116

A. Historic Name:

C. Other Name:

2A. Architect:

Builder:

2B. Arch. Style: 60 Late 19th/Early 20th c Amer. Movements

2C. Property Type: Building

Single Family Residence: 1 sty simple massed plan

2D. Date: c. 1920

2E. Date(s)

2L. Ancil. Blgs: 0

of Alteration:

2N. No. Stories: 1

No. Bays:

2J. Historic Use: 01 DOMESTIC

2K. Historic Sub-use: 01A Single Dwelling

Current Use: 01 DOMESTIC

Integrity: Good/fair

Condition: Good

Contributing to potential historic district? ☒ Yes
☐ No

2O. Structural system: WU Wood undetermined

2P. Wall material: 30 BRICK

2Q. Other Material(s):

2R. Roof Shape: GB Gable

2S. Roof Material: comp shingle

2T. Roof Feature(s):

2U. Foundation: 65 CONCRETE

2V. Porch type: OB Other Bay hood

2Y. Environment/Outbuildings:

Outbuilding contributing to potential historic district? ☐ Yes
☐ No

Date Surveyed: 6/9/2009

2X: Description/History:

This front gabled house is sited near the back of its lot. The door at the right side of the façade is under a bracketed gabled hood.

Additions/Alterations:

Awning over windows, left.



Photo date: 11/11/2008

City of St. Louis Cultural Resources Office

Holly Hills Neighborhood Survey

Lynn Josse and NiNi Harris
3/1/2010

Page 1356 of 1643

4114 WILMINGTON AV

City Block: 6026

Ownership information:

FUSSNER, TINA MARIE
4114 WILMINGTON AVE
ST LOUIS MO 63116

A. Historic Name:

C. Other Name:

2A. Architect: Leonard, A. H.

Builder: Baudendistel, R.

2B. Arch. Style: 65 Bungalow/Craftsman

2C. Property Type: Building

22 Bungalow/Bungalowoid

2D. Date: 1929

2E. Date(s)
of Alteration:

2L. Ancil. Blgs: 0

2N. No. Stories: 1½

No. Bays:

2J. Historic Use: 01 DOMESTIC

2K. Historic Sub-use: 01B Multiple Dwelling

Current Use: 01 DOMESTIC

Integrity: Good/fair

Condition: Good

Contributing to potential
historic district? ☒ Yes
☐ No

2O. Structural system: WU Wood undetermined

2P. Wall material: 21 Weatherboard (clapboard, b

2Q. Other Material(s): 65 CONCRETE

2R. Roof Shape: GB Gable

2S. Roof Material: comp shingle

2T. Roof Feature(s): DR Dormer

2U. Foundation:

2V. Porch type: FU Full

2Y. Environment/Outbuildings:

Outbuilding contributing to
potential historic district? ☐ Yes
☐ No

Date Surveyed: 1/21/2009

2X: Description/History:

Both this bungalow and its next door twin retain original double drop wood siding above the sill level and weatherboard below.. This side gabled bungalow has a prominent front gabled dormer. The full-width front porch has a shed roof, a lower-pitched continuation of the main roof. The porch is cast stone (painted). Original 3/1 windows at the first story; 4 sets paired casements at dormer.

Additions/Alterations:

Replacement door.



Photo date: 1/21/2009

City of St. Louis Cultural Resources Office

Holly Hills Neighborhood Survey

Lynn Josse and NiNi Harris
3/1/2010

Page 1357 of 1643

4116 WILMINGTON AV

City Block: 6026

Ownership information:

RAPP, RAYMOND E & CATHERINE H
2643 CAMINO DR
ST LOUIS MO 63125

A. Historic Name:

C. Other Name:

2A. Architect: Stamm, V. R.

Builder: Stamm, V. R.

2B. Arch. Style: 60 Late 19th/Early 20th c Amer. Movements

2C. Property Type: Building

22 Bungalow/Bungalowoid

2D. Date: 1927

2E. Date(s)
of Alteration:

2L. Ancil. Blds: 1

2N. No. Stories: 1

No. Bays:

2J. Historic Use: 01 DOMESTIC

2K. Historic Sub-use: 01A Single Dwelling

Current Use: 01 DOMESTIC

Integrity: Good/fair

Condition: Good

Contributing to potential
historic district? ☒ Yes
☐ No

2O. Structural system: LB Load-bearing Brick

2P. Wall material: 30 BRICK

2Q. Other Material(s): 99 OTHER: imitation stone ven

2R. Roof Shape: GB Gable

2S. Roof Material: comp shingle

2T. Roof Feature(s):

2U. Foundation: 65 CONCRETE

2V. Porch type: FU Full

2Y. Environment/Outbuildings:

There is a gabled frame garage clad in asphalt siding.

Outbuilding contributing to
potential historic district? ☐ Yes
☒ No

Date Surveyed: 1/21/2009

2X: Description/History:

This front-gabled house has a full-width front porch; its gable roof is at the left side and the rest is unroofed. Front door, center, is original.

Additions/Alterations:

Horizontal siding in gable ends. Replacement windows. Imitation stone veneer covers porch.



Photo date: 1/21/2009

City of St. Louis Cultural Resources Office

Holly Hills Neighborhood Survey

Lynn Josse and NiNi Harris
3/1/2010

Page 348 of 1643

4117 WILMINGTON AV

City Block: 5820

Ownership information:

GROZDANIC, SEAD & SABIHA
4117 WILMINGTON AVE
ST LOUIS MO 63116

A. Historic Name:

C. Other Name:

2A. Architect: Reeves, L. E.

Builder: Reeves, L. E.

2B. Arch. Style: 60 Late 19th/Early 20th c Amer. Movements

2C. Property Type: Building

Single Family Residence: 1 sty simple massed plan

2D. Date: 1925

2E. Date(s)
of Alteration:

2L. Ancil. Blgs: 1

2N. No. Stories: 1½

No. Bays:

2J. Historic Use: 01 DOMESTIC

2K. Historic Sub-use: 01A Single Dwelling

Current Use: 01 DOMESTIC

Integrity: Good/fair

Condition: Good

Contributing to potential
historic district? ☐ Yes
☒ No

2O. Structural system: WU Wood undetermined

2P. Wall material: 55 Aluminum

2Q. Other
Material(s):

2R. Roof Shape: GB Gable

2S. Roof Material: comp shingle

2T. Roof Feature(s):

2U. Foundation: 65 CONCRETE

2V. Porch type: FU Full

2Y. Environment/Outbuildings:

Driveway, left, leads to frame garage which doesn't display any original material.

Outbuilding contributing to
potential historic district? ☐ Yes
☒ No

Date Surveyed: 6/9/2009

2X: Description/History:

The front gabled house has a gabled front porch, just short of full-width. Façade windows are original 3/1s. The porch has a cast stone base with intact tapered square columns (covered with aluminum wrap).

Additions/Alterations:

Replacement front door.



Photo date: 11/11/2008

City of St. Louis Cultural Resources Office

Holly Hills Neighborhood Survey

Lynn Josse and NiNi Harris
3/1/2010

Page 1358 of 1643

4120 WILMINGTON AV

City Block: 6026

Ownership information:

HART, CHRISTINE M & TRAVIS E
4120 WILMINGTON
ST LOUIS MO 63116

A. Historic Name:

C. Other Name:

2A. Architect: Stamm, V. R.

Builder: Stamm, V. R.

2B. Arch. Style: 60 Late 19th/Early 20th c Amer. Movements

2C. Property Type: Building

22 Bungalow/Bungalowoid

2D. Date: 1927

2E. Date(s)
of Alteration:

2L. Ancil. Blgs: 1

2N. No. Stories: 1

No. Bays:

2J. Historic Use: 01 DOMESTIC

2K. Historic Sub-use: 01A Single Dwelling

Current Use: 01 DOMESTIC

Integrity: Good/fair

Condition: Good

Contributing to potential
historic district? ☒ Yes
☐ No

2O. Structural system: LB Load-bearing Brick

2P. Wall material: 30 BRICK

2Q. Other Material(s): 92 Vinyl

2R. Roof Shape: GB Gable

2S. Roof Material: comp shingle

2T. Roof Feature(s):

2U. Foundation: 65 CONCRETE

2V. Porch type: FU Full

2Y. Environment/Outbuildings:

There is a gable-roofed frame garage clad in vinyl siding.

Outbuilding contributing to
potential historic district? ☐ Yes
☒ No

Date Surveyed: 1/21/2009

2X: Description/History:

This front-gabled house has a full-width brick front porch under the main roof. A pair of original multi-light over one windows is to either side of the front door.

Additions/Alterations:

Replacement front door. Vinyl siding at gable end.



Photo date: 1/21/2009

City of St. Louis Cultural Resources Office

Holly Hills Neighborhood Survey

Lynn Josse and NiNi Harris
3/1/2010

Page 349 of 1643

4121 WILMINGTON AV

City Block: 5820

Ownership information:

VENABLE, JOSEPH A & PAULA J
4121 WILMINGTON AVE
ST LOUIS MO 63116

A. Historic Name:

C. Other Name:

2A. Architect: Reeves, L. E.

Builder: Reeves, L. E.

2B. Arch. Style: 65 Bungalow/Craftsman

2C. Property Type: Building

22 Bungalow/Bungalowoid

2D. Date: 1925

2E. Date(s)
of Alteration:

2L. Ancil. Blgs: 1

2N. No. Stories: 1½

No. Bays:

2J. Historic Use: 01 DOMESTIC

2K. Historic Sub-use: 01A Single Dwelling

Current Use: 01 DOMESTIC

Integrity: Good/fair

Condition: Good

Contributing to potential
historic district? ☐ Yes
☒ No

2O. Structural system: WU Wood undetermined

2P. Wall material: 63 ASPHALT

2Q. Other
Material(s):

2R. Roof Shape: GB Gable

2S. Roof Material: comp shingle

2T. Roof Feature(s): DR Dormer

2U. Foundation: 65 CONCRETE

2V. Porch type: FU Full

2Y. Environment/Outbuildings:

Frame garage has asbestos siding; some wood trim is intact.

Outbuilding contributing to
potential historic district? ☐ Yes
☒ No

Date Surveyed: 6/9/2009

2X: Description/History:

Here a full-width porch on wood tapered, square half-columns has a shed roof extending from the main side gabled roof. Front facing gabled dormer has exposed rafter tails. Porch base is cast stone. Façade has three original 3/1 windows.

Additions/Alterations:

Replacement door.



Photo date: 11/11/2008

City of St. Louis Cultural Resources Office

Holly Hills Neighborhood Survey

Lynn Josse and NiNi Harris
3/1/2010

Page 1359 of 1643

4124 WILMINGTON AV

City Block: 6026

Ownership information:

STROHMEYER, MARTIN F
4124 WILMINGTON AVE
ST LOUIS MO 63116

A. Historic Name:

C. Other Name:

2A. Architect:

Builder: Porter, Guy

2B. Arch. Style: 60 Late 19th/Early 20th c Amer. Movements

2C. Property Type: Building

Single Family Residence: 1 sty simple massed plan

2D. Date: 1928

2E. Date(s)
of Alteration:

2L. Ancil. Blds: 1

2N. No. Stories: 1½

No. Bays:

2J. Historic Use: 01 DOMESTIC

2K. Historic Sub-use: 01A Single Dwelling

Current Use: 01 DOMESTIC

Integrity: Good/fair

Condition: Good

Contributing to potential
historic district? ☐ Yes
☒ No

2O. Structural system: WU Wood undetermined

2P. Wall material: 92 Vinyl

2Q. Other
Material(s):

2R. Roof Shape: GB Gable

2S. Roof Material: comp shingle

2T. Roof Feature(s):

2U. Foundation: 65 CONCRETE

2V. Porch type: CB Cental Bay

2Y. Environment/Outbuildings:

There is a gabled frame garage clad in vertical
pressed board.

Outbuilding contributing to
potential historic district? ☐ Yes
☒ No

Date Surveyed: 1/21/2009

2X: Description/History:

This front gabled house has original façade windows: a pair of 3/1s at the left side, and a wider 3/1 at the right.

Additions/Alterations:

The front door is a replacement. Shed porch, center, on metal supports.



Photo date: 1/21/2009

City of St. Louis Cultural Resources Office

Holly Hills Neighborhood Survey

Lynn Josse and NiNi Harris
3/1/2010

Page 350 of 1643

4125 WILMINGTON AV

City Block: 5820

Ownership information:

SHAROS, ANDREA
4125 WILMINGTON AV
ST LOUIS MO 63116

A. Historic Name:

C. Other Name:

2A. Architect: Tarling, JE

Builder: Mueller, Vincent

2B. Arch. Style: 70 Modern Movements

2C. Property Type: Building

Single Family Residence: 1 sty compact Modern

2D. Date: 1950

2E. Date(s)
of Alteration:

2L. Ancil. Blgs: 1

2N. No. Stories: 1

No. Bays:

2J. Historic Use: 01 DOMESTIC

2K. Historic Sub-use: 01A Single Dwelling

Current Use: 01 DOMESTIC

Integrity: Good/fair

Condition: Good

Contributing to potential
historic district? ☒ Yes
☐ No

2O. Structural system: CB Concrete Block

2P. Wall material: 30 BRICK

2Q. Other
Material(s):

2R. Roof Shape: GB Gable

2S. Roof Material: comp shingle

2T. Roof Feature(s):

2U. Foundation: 65 CONCRETE

2V. Porch type: FU Full

2Y. Environment/Outbuildings:

Frame gable with pressed wood (?) siding may date to the same year as the house.

Outbuilding contributing to
potential historic district? ☒ Yes
☐ No

Date Surveyed: 6/9/2009

2X: Description/History:

This simple front gabled house has a front door at the left side of the façade and two windows to the right of it. The left window is a 6/1 and the right is an 8/1 with an original storm window, both under fiberglass awnings.

Additions/Alterations:



Photo date: 11/11/2008

City of St. Louis Cultural Resources Office

Holly Hills Neighborhood Survey

Lynn Josse and NiNi Harris
3/1/2010

Page 1360 of 1643

4126 WILMINGTON AV

City Block: 6026

Ownership information:

NACHTWEIH, EDWARD C & DOROTH
4126 WILMINGTON
ST LOUIS MO 63116

A. Historic Name:

C. Other Name:

2A. Architect: Leonard, A.

Builder:

2B. Arch. Style: 65 Bungalow/Craftsman

2C. Property Type: Building

22 Bungalow/Bungaloid

2D. Date: 1929

2E. Date(s)
of Alteration:

2L. Ancil. Blgs: 1

2N. No. Stories: 1½

No. Bays:

2J. Historic Use: 01 DOMESTIC

2K. Historic Sub-use: 01A Single Dwelling

Current Use: 01 DOMESTIC

Integrity: Good/fair

Condition: Good

Contributing to potential
historic district? ☐ Yes
☒ No

2O. Structural system: WU Wood undetermined

2P. Wall material: 99 OTHER: imitation stone ven

2Q. Other
Material(s):

2R. Roof Shape: GB Gable

2S. Roof Material: comp shingle

2T. Roof Feature(s): DR Dormer

2U. Foundation: 65 CONCRETE

2V. Porch type: FU Full

2Y. Environment/Outbuildings:

There is a gabled frame garage clad in masonite siding. Original wooden vergeboard remains.

Outbuilding contributing to
potential historic district? ☐ Yes
☒ No

Date Surveyed: 1/21/2009

2X: Description/History:

This side gabled bungalow has a full-width porch with what appears to be an original concrete block porch and wood rails. Wide gable dormer. Original door and windows.

Additions/Alterations:

imitation stone veneer siding makes building non-contributing



Photo date: 1/21/2009

City of St. Louis Cultural Resources Office

Holly Hills Neighborhood Survey

Lynn Josse and NiNi Harris
3/1/2010

Page 351 of 1643

4127 WILMINGTON AV

City Block: 5820

Ownership information:

COLEMAN, WILLIAM D & SARAH N
4127 WILMINGTON
ST LOUIS MO 63116

A. Historic Name:

C. Other Name:

2A. Architect: Bortscheller, Jno.

Builder: Bortscheller, Jno.

2B. Arch. Style: 65 Bungalow/Craftsman

2C. Property Type: Building

22 Bungalow/Bungalowoid

2D. Date: 1929

2E. Date(s)
of Alteration:

2L. Ancil. Blgs: 1

2N. No. Stories: 1½

No. Bays:

2J. Historic Use: 01 DOMESTIC

2K. Historic Sub-use: 01A Single Dwelling

Current Use: 01 DOMESTIC

Integrity: Good/fair

Condition: Good

Contributing to potential
historic district? ☐ Yes
☒ No

2O. Structural system: WU Wood undetermined

2P. Wall material: 99 OTHER

2Q. Other
Material(s):

2R. Roof Shape: GB Gable

2S. Roof Material: comp shingle

2T. Roof Feature(s): DR Dormer

2U. Foundation: 65 CONCRETE

2V. Porch type: FU Full

2Y. Environment/Outbuildings:

Driveway, right, leads to frame garage with hipped gable roof. Although some wood trim is visible, no

Outbuilding contributing to
potential historic district? ☐ Yes
☒ No

Date Surveyed: 6/9/2009

2X: Description/History:

This is a front gabled house with a gabled porch. The porch's base and low walls are cast stone, and its gable end retains its stucco and stickwork. Tapered wood square columns and transom are intact.

Additions/Alterations:

Cement shingles are non-historic; doors and windows are replaced.



Photo date: 11/11/2008

City of St. Louis Cultural Resources Office

Holly Hills Neighborhood Survey

Lynn Josse and NiNi Harris
3/1/2010

Page 1361 of 1643

4128 WILMINGTON AV

City Block: 6026

Ownership information:

OPPELT, ROBERT L & JANET R
4128 WILMINGTON
ST LOUIS MO 63116

A. Historic Name:

C. Other Name:

2A. Architect:

Builder:

2B. Arch. Style: 65 Bungalow/Craftsman

2C. Property Type: Building

22 Bungalow/Bungalowoid

2D. Date: c. 1929

2E. Date(s)
of Alteration:

2L. Ancil. Bldgs: 0

2N. No. Stories: 1½

No. Bays:

2J. Historic Use: 01 DOMESTIC

2K. Historic Sub-use: 01A Single Dwelling

Current Use: 01 DOMESTIC

Integrity: Good/fair

Condition: Good

Contributing to potential
historic district? ☐ Yes
☒ No

2O. Structural system: WU Wood undetermined

2P. Wall material: 63 ASPHALT

2Q. Other
Material(s):

2R. Roof Shape: GB Gable

2S. Roof Material: comp shingle

2T. Roof Feature(s): DR Dormer

2U. Foundation: 65 CONCRETE

2V. Porch type: FU Full

2Y. Environment/Outbuildings:

Outbuilding contributing to
potential historic district? ☐ Yes
☐ No

Date Surveyed: 1/21/2009

2X: Description/History:

This side gabled bungalow has a full-width porch with what appears to be an original concrete block porch and wood rails. A wide shed dormer features original casement windows. Original 3/1 windows.

Additions/Alterations:

Asphalt siding (imitating stone) makes building non-contributing



Photo date: 1/21/2009

City of St. Louis Cultural Resources Office

Holly Hills Neighborhood Survey

Lynn Josse and NiNi Harris
3/1/2010

Page 1362 of 1643

4130 WILMINGTON AV

City Block: 6026

Ownership information:

BURNS, JOSEPH R & CARRIE L WAT
4130 WILMINGTON
ST LOUIS MO 63116

A. Historic Name:

C. Other Name:

2A. Architect: Leonard, J. H.

Builder: Leonard, J. H.

2B. Arch. Style: 60 Late 19th/Early 20th c Amer. Movements

2C. Property Type: Building

Single Family Residence: 1 sty simple massed plan

2D. Date: c. 1925

2E. Date(s)
of Alteration:

2L. Ancil. Blgs: 0

2N. No. Stories: 1½

No. Bays:

2J. Historic Use: 01 DOMESTIC

2K. Historic Sub-use: 01A Single Dwelling

Current Use: 01 DOMESTIC

Integrity: Good/fair

Condition: Good

Contributing to potential
historic district? ☒ Yes
☐ No

2O. Structural system: WU Wood undetermined

2P. Wall material: 92 Vinyl

2Q. Other
Material(s):

2R. Roof Shape: GB Gable

2S. Roof Material: comp shingle

2T. Roof Feature(s):

2U. Foundation: 65 CONCRETE

2V. Porch type: FU Full

2Y. Environment/Outbuildings:

Outbuilding contributing to
potential historic district? ☐ Yes
☐ No

Date Surveyed: 1/20/2009

2X: Description/History:

This front gabled frame house has a gabled frame porch which is a little shy of full-width.

Additions/Alterations:

While no original materials are visible, original trim is wrapped rather than replaced.



Photo date: 1/21/2009

City of St. Louis Cultural Resources Office

Holly Hills Neighborhood Survey

Lynn Josse and NiNi Harris
3/1/2010

Page 352 of 1643

4131 WILMINGTON AV

City Block: 5820

Ownership information:

PRINDABLE, NANCY L
4131 WILMINGTON AVE
ST LOUIS MO 63116

A. Historic Name:

C. Other Name:

2A. Architect: Reeves, L. E.

Builder: Reeves, L. E.

2B. Arch. Style: 60 Late 19th/Early 20th c Amer. Movements

2C. Property Type: Building

Single Family Residence: 1 sty simple massed plan

2D. Date: c. 1925

2E. Date(s)
of Alteration:

2L. Ancil. Bldgs: 1

2N. No. Stories: 1

No. Bays:

2J. Historic Use: 01 DOMESTIC

2K. Historic Sub-use: 01A Single Dwelling

Current Use: 01 DOMESTIC

Integrity: Good/fair

Condition: Good

Contributing to potential
historic district? ☐ Yes
☒ No

2O. Structural system: WU Wood undetermined

2P. Wall material: 92 Vinyl

2Q. Other
Material(s):

2R. Roof Shape: GB Gable

2S. Roof Material: comp shingle

2T. Roof Feature(s):

2U. Foundation: 65 CONCRETE

2V. Porch type: OB Other Bay
AW Awning

2Y. Environment/Outbuildings:

Driveway, right, leads to frame garage with gable roof. No historic material is visible.

Outbuilding contributing to
potential historic district? ☐ Yes
☒ No

Date Surveyed: 6/9/2009

2X: Description/History:

This front gabled house has a replacement concrete porch at the right side of the façade. There is a 1925 permit for this house but the bldg. does not match others from same permit.

Additions/Alterations:

Replacement porch has metal awning on two metal trellis-style supports. The façade's two 1/1 windows are not original. The front door is a replacement.



Photo date: 11/11/2008

City of St. Louis Cultural Resources Office

Holly Hills Neighborhood Survey

Lynn Josse and NiNi Harris
3/1/2010

Page 1363 of 1643

4132 WILMINGTON AV

City Block: 6026

Ownership information:

WOLFE, KEVIN D
4132 WILMINGTON AVE
ST LOUIS MO 63116

A. Historic Name:

C. Other Name:

2A. Architect:

Builder:

2B. Arch. Style: 60 Late 19th/Early 20th c Amer. Movements

2C. Property Type: Building

Single Family Residence: 1 sty simple massed plan

2D. Date: 1926

2E. Date(s)

2L. Ancil. Blgs: 0

of Alteration:

2N. No. Stories: 1

No. Bays:

2J. Historic Use: 01 DOMESTIC

2K. Historic Sub-use: 01A Single Dwelling

Current Use: 01 DOMESTIC

Integrity: Good/fair

Condition: Good

Contributing to potential historic district? ☐ Yes ☒ No

2O. Structural system: WU Wood undetermined

2P. Wall material: 63 ASPHALT

2Q. Other Material(s):

2R. Roof Shape: GB Gable

2S. Roof Material: comp shingle

2T. Roof Feature(s):

2U. Foundation: 65 CONCRETE

2V. Porch type: FU Full

2Y. Environment/Outbuildings:

Outbuilding contributing to potential historic district? ☐ Yes ☐ No

Date Surveyed: 1/20/2009

2X: Description/History:

This front gabled frame house has a gabled porch which is a little shy of full-width. Wood sash windows are intact: a pair of 1/1s, left, and a 3/1, right.

Additions/Alterations:

The front porch, just shy of full width, has a concrete base and metal supports. Replacement door. Imitation brick siding.



Photo date: 1/21/2009

City of St. Louis Cultural Resources Office

Holly Hills Neighborhood Survey

Lynn Josse and NiNi Harris
3/1/2010

Page 1364 of 1643

4134 WILMINGTON AV

City Block: 6026

Ownership information:

TATUM, ROBERT CRAIG SR

4134 WILMINGTON

ST LOUIS MO 63116

A. Historic Name:

C. Other Name:

2A. Architect:

Builder: Leonard, J. H.

2B. Arch. Style: 60 Late 19th/Early 20th c Amer. Movements

2C. Property Type: Building

Single Family Residence: 1 sty simple massed plan

2D. Date: 1925

2E. Date(s)
of Alteration:

2L. Ancil. Blgs: 1

2N. No. Stories: 1

No. Bays:

2J. Historic Use: 01 DOMESTIC

2K. Historic Sub-use: 01A Single Dwelling

Current Use: 01 DOMESTIC

Integrity: Good/fair

Condition: Good

Contributing to potential
historic district? ☐ Yes
☒ No

2O. Structural system: WU Wood undetermined

2P. Wall material: 92 Vinyl

2Q. Other
Material(s):

2R. Roof Shape: GB Gable

2S. Roof Material: comp shingle

2T. Roof Feature(s):

2U. Foundation: 65 CONCRETE

2V. Porch type: FU Full

2Y. Environment/Outbuildings:

There is a gabled concrete masonry unit garage.

Outbuilding contributing to
potential historic district? ☐ Yes
☒ No

Date Surveyed: 1/20/2009

2X: Description/History:

This front gabled frame house has a gabled frame porch which is a little shy of full-width. There is a 3-sided bay that projects at the left side of the façade.

Additions/Alterations:

The front porch, just shy of full width, has a concrete base. Replacement door.



Photo date: 1/21/2009

City of St. Louis Cultural Resources Office

Holly Hills Neighborhood Survey

Lynn Josse and NiNi Harris
3/1/2010

Page 353 of 1643

4135 WILMINGTON AV

City Block: 5820

Ownership information:

RICE, JOYCE M
4135 WILMINGTON AVE
ST LOUIS MO 63116

A. Historic Name:

C. Other Name:

2A. Architect:

Builder: Rung et al, R.

2B. Arch. Style: 60 Late 19th/Early 20th c Amer. Movements

2C. Property Type: Building

Single Family Residence: 1 sty simple massed plan

2D. Date: 1926

2E. Date(s)
of Alteration:

2L. Ancil. Blgs: 1

2N. No. Stories: 1

No. Bays:

2J. Historic Use: 01 DOMESTIC

2K. Historic Sub-use: 01A Single Dwelling

Current Use: 01 DOMESTIC

Integrity: Good/fair

Condition: Good

Contributing to potential
historic district? ☐ Yes
☒ No

2O. Structural system: WU Wood undetermined

2P. Wall material: 55 Aluminum

2Q. Other
Material(s):

2R. Roof Shape: GB Gable

2S. Roof Material: comp shingle

2T. Roof Feature(s):

2U. Foundation: 65 CONCRETE

2V. Porch type: FU Full

2Y. Environment/Outbuildings:

Driveway, right, leads to frame garage with gable roof. No historic material is visible.

Outbuilding contributing to
potential historic district? ☐ Yes
☒ No

Date Surveyed: 6/9/2009

2X: Description/History:

This front gabled house has a full width gabled porch.

Additions/Alterations:

The porch roof is supported on four replacement wood posts on a wood base. The front door is a replacement., as are the façade windows.



Photo date: 11/11/2008

City of St. Louis Cultural Resources Office

Holly Hills Neighborhood Survey

Lynn Josse and NiNi Harris
3/1/2010

Page 354 of 1643

4137 WILMINGTON AV

City Block: 5820

Ownership information:

VOYLES, JOHN D & BRENDA

4139 WILMINGTON AVE

ST LOUIS MO 63116

A. Historic Name:

C. Other Name:

2A. Architect: Fennessey/Feenessey, L.

Builder: Fennessey/Feenessey, L.

2B. Arch. Style: 60 Late 19th/Early 20th c Amer. Movements

2C. Property Type: Building

51 Duplex (Double House)

2D. Date: 1929

2E. Date(s)

2L. Ancil. Blgs: 0

of Alteration:

2N. No. Stories: 1

No. Bays:

2J. Historic Use: 01 Domestic

2K. Historic Sub-use: 01A Single Dwelling

Current Use: 01 Domestic

Integrity: Good/fair

Condition: Good

Contributing to potential historic district? ☐ Yes ☒ No

2O. Structural system: WU Wood undetermined

2P. Wall material: 55 Aluminum

2Q. Other Material(s):

2R. Roof Shape: GB Gable

2S. Roof Material: comp shingle

2T. Roof Feature(s):

2U. Foundation: 65 CONCRETE

2V. Porch type: FU Full

2Y. Environment/Outbuildings:

Outbuilding contributing to potential historic district? ☐ Yes ☐ No

Date Surveyed: 6/9/2009

2X: Description/History:

This front gabled duplex has an almost full width gabled porch. The two front doors, centered, are original.

Additions/Alterations:

Picture windows replace originals. Concrete porch has metal pipes instead of columns.



Photo date: 11/11/2008

City of St. Louis Cultural Resources Office

Holly Hills Neighborhood Survey

Lynn Josse and NiNi Harris
3/1/2010

Page 1365 of 1643

4138 WILMINGTON AV

City Block: 6026

Ownership information:

MANN, MARK ALAN
4138 WILMINGTON AVE
ST LOUIS MO 63116

A. Historic Name:

C. Other Name:

2A. Architect:

Builder: Leonard, J. H.

2B. Arch. Style: 60 Late 19th/Early 20th c Amer. Movements

2C. Property Type: Building

Single Family Residence: 1 sty simple massed plan

2D. Date: 1925

2E. Date(s)
of Alteration:

2L. Ancil. Bldgs: 0

2N. No. Stories: 1

No. Bays:

2J. Historic Use: 01 DOMESTIC

2K. Historic Sub-use: 01A Single Dwelling

Current Use: 01 DOMESTIC

Integrity: Good/fair

Condition: Good

Contributing to potential historic district? ☐ Yes ☒ No

2O. Structural system: WU Wood undetermined

2P. Wall material: 92 Vinyl

2Q. Other Material(s):

2R. Roof Shape: GB Gable

2S. Roof Material: comp shingle

2T. Roof Feature(s):

2U. Foundation: 65 CONCRETE

2V. Porch type: FU Full

2Y. Environment/Outbuildings:

Outbuilding contributing to potential historic district? ☐ Yes ☐ No

Date Surveyed: 1/20/2009

2X: Description/History:

This front gabled frame house has a gabled frame porch which is a little shy of full-width. Porch columns may be original. Original 1/1 windows (a pair at left, a single window right).

Additions/Alterations:

Replacement door. Window trim is covered over with wide siding.



Photo date: 1/21/2009

City of St. Louis Cultural Resources Office

Holly Hills Neighborhood Survey

Lynn Josse and NiNi Harris
3/1/2010

Page 355 of 1643

4141 WILMINGTON AV

City Block: 5820

Ownership information:

LOFFTUS, MICHAEL A
4141 WILMINGTON AVE
ST LOUIS MO 63116

A. Historic Name:

C. Other Name:

2A. Architect: Berg, F.

Builder: Bruegeman, F

2B. Arch. Style: 60 Late 19th/Early 20th c Amer. Movements

2C. Property Type: Building

Single Family Residence: 1 sty simple massed plan

2D. Date: 1925

2E. Date(s)
of Alteration:

2L. Ancil. Bldgs: 1

2N. No. Stories: 1½

No. Bays:

2J. Historic Use: 01 DOMESTIC

2K. Historic Sub-use: 01A Single Dwelling

Current Use: 01 DOMESTIC

Integrity: Good/fair

Condition: Good

Contributing to potential
historic district? ☐ Yes
☒ No

2O. Structural system: WU Wood undetermined

2P. Wall material: 55 Aluminum

2Q. Other
Material(s):

2R. Roof Shape: GB Gable

2S. Roof Material: comp shingle

2T. Roof Feature(s):

2U. Foundation: 65 CONCRETE

2V. Porch type: FU Full

2Y. Environment/Outbuildings:

The frame garage has a gable roof; no original materials are visible.

Outbuilding contributing to
potential historic district? ☐ Yes
☐ No

Date Surveyed: 6/9/2009

2X: Description/History:

This front gabled house has an almost full width gabled porch. Its base is cast stone and it has two square wood columns. Its wood soffit is intact, as are the two pair of 3/1 windows.

Additions/Alterations:

Most of the window trim is obscured by siding and the transom over the door is covered. A metal awning is over the second story windows.



Photo date: 11/11/2008

City of St. Louis Cultural Resources Office

Holly Hills Neighborhood Survey

Lynn Josse and NiNi Harris
3/1/2010

Page 1366 of 1643

4142 WILMINGTON AV

City Block: 6026

Ownership information:

CRAWFORD, ROBERT M & KATHERI
4142 WILMINGTON
ST LOUIS MO 63116

A. Historic Name:

C. Other Name:

2A. Architect:

Builder: Leonard, J. H.

2B. Arch. Style: 60 Late 19th/Early 20th c Amer. Movements

2C. Property Type: Building

Single Family Residence: 1 sty simple massed plan

2D. Date: 1925

2E. Date(s)
of Alteration:

2L. Ancil. Bldgs: 1

2N. No. Stories: 1

No. Bays:

2J. Historic Use: 01 DOMESTIC

2K. Historic Sub-use: 01A Single Dwelling

Current Use: 01 DOMESTIC

Integrity: Good/fair

Condition: Good

Contributing to potential
historic district? ☐ Yes
☒ No

2O. Structural system: WU Wood undetermined

2P. Wall material: 55 Aluminum

2Q. Other
Material(s):

2R. Roof Shape: GB Gable

2S. Roof Material: comp shingle

2T. Roof Feature(s):

2U. Foundation: 65 CONCRETE

2V. Porch type: FU Full

2Y. Environment/Outbuildings:

There is a gabled frame garage clad in masonite siding.

Outbuilding contributing to
potential historic district? ☐ Yes
☒ No

Date Surveyed: 1/20/2009

2X: Description/History:

This front gabled frame house has a gabled porch which is a little shy of full-width. Porch columns may be original. Wood windows intact (a pair of 3/1 at left, a single 4/1 window right).

Additions/Alterations:

Concrete block porch base and metal supports. Inoperable shutters added. Window trim obscured by aluminum siding.



Photo date: 1/21/2009

City of St. Louis Cultural Resources Office

Holly Hills Neighborhood Survey

Lynn Josse and NiNi Harris
3/1/2010

Page 356 of 1643

4145 WILMINGTON AV

City Block: 5820

Ownership information:

GUMPERT, JANET M
4145 WILMINGTON AVE
ST LOUIS MO 63116

A. Historic Name:

C. Other Name:

2A. Architect: Risch, M

Builder: Risch, M

2B. Arch. Style: 65 Bungalow/Craftsman

2C. Property Type: Building

22 Bungalow/Bungaloid

2D. Date: 1929

2E. Date(s)
of Alteration:

2L. Ancil. Blgs: 1

2N. No. Stories: 1

No. Bays:

2J. Historic Use: 01 DOMESTIC

2K. Historic Sub-use: 01A Single Dwelling

Current Use: 01 DOMESTIC

Integrity: Good/fair

Condition: Good

Contributing to potential
historic district? ☐ Yes
☒ No

2O. Structural system: WU Wood undetermined

2P. Wall material: 55 Aluminum

2Q. Other
Material(s):

2R. Roof Shape: GB Gable

2S. Roof Material: comp shingle

2T. Roof Feature(s):

2U. Foundation: 65 CONCRETE

2V. Porch type: FU Full

2Y. Environment/Outbuildings:

The frame garage has a gable roof; no original materials are visible.

Outbuilding contributing to
potential historic district? ☐ Yes
☒ No

Date Surveyed: 6/9/2009

2X: Description/History:

This front gabled house has an almost full width gabled porch. The elephantine piers are parged.

Additions/Alterations:

Siding fills the gable end; the front door and windows are replacements. None of the original wood trim is visible (it's either sided or wrapped).



Photo date: 11/11/2008

City of St. Louis Cultural Resources Office

Holly Hills Neighborhood Survey

Lynn Josse and NiNi Harris
3/1/2010

Page 1367 of 1643

4146 WILMINGTON AV

City Block: 6026

Ownership information:

CARR, DARYL & LEANDRA

4146 WILMINGTON AV

ST LOUIS MO 63116

A. Historic Name:

C. Other Name:

2A. Architect:

Builder: Leonard, J. H.

2B. Arch. Style: 60 Late 19th/Early 20th c Amer. Movements

2C. Property Type: Building

Single Family Residence: 1 sty simple massed plan

2D. Date: 1925

2E. Date(s)
of Alteration:

2L. Ancil. Blgs: 1

2N. No. Stories: 1

No. Bays:

2J. Historic Use: 01 DOMESTIC

2K. Historic Sub-use: 01A Single Dwelling

Current Use: 01 DOMESTIC

Integrity: Good/fair

Condition: Good

Contributing to potential
historic district? ☒ Yes
☐ No

2O. Structural system: WU Wood undetermined

2P. Wall material: 55 Aluminum

2Q. Other
Material(s):

2R. Roof Shape: GB Gable

2S. Roof Material: comp shingle

2T. Roof Feature(s):

2U. Foundation: 65 CONCRETE

2V. Porch type: FU Full

2Y. Environment/Outbuildings:

There is a gabled frame garage with a shed-roofed addition clad in vertical pressed board.

Outbuilding contributing to
potential historic district? ☐ Yes
☒ No

Date Surveyed: 1/20/2009

2X: Description/History:

This front gabled frame house has a gabled porch which is a little shy of full-width. Tapered porch columns may be original. Original mail slot intact.

Additions/Alterations:

Replacement door and windows, but siding is believable and window trim OK.



Photo date: 1/21/2009

City of St. Louis Cultural Resources Office

Holly Hills Neighborhood Survey

Lynn Josse and NiNi Harris
3/1/2010

Page 1368 of 1643

4148 WILMINGTON AV

City Block: 6026

Ownership information:

MALAGIC, ESNAF & MEVLIIJA
4148 WILMINGTON AVE
ST LOUIS MO 63116

A. Historic Name:

C. Other Name:

2A. Architect:

Builder: Leonard, J. H.

2B. Arch. Style: 60 Late 19th/Early 20th c Amer. Movements

2C. Property Type: Building

Single Family Residence: 1 sty simple massed plan

2D. Date: 1925

2E. Date(s)
of Alteration:

2L. Ancil. Blds: 0

2N. No. Stories: 1

No. Bays:

2J. Historic Use: 01 DOMESTIC

2K. Historic Sub-use: 01A Single Dwelling

Current Use: 01 DOMESTIC

Integrity: Good/fair

Condition: Good

Contributing to potential
historic district? ☐ Yes
☒ No

2O. Structural system: WU Wood undetermined

2P. Wall material: 55 Aluminum

2Q. Other
Material(s):

2R. Roof Shape: GB Gable

2S. Roof Material: comp shingle

2T. Roof Feature(s):

2U. Foundation: 65 CONCRETE

2V. Porch type: FU Full

2Y. Environment/Outbuildings:

Outbuilding contributing to
potential historic district? ☐ Yes
☐ No

Date Surveyed: 1/20/2009

2X. Description/History:

This front gabled frame house has a gabled porch which is a little shy of full-width.

Additions/Alterations:

Concrete porch base has metal trellis-style supports. Replacement door and windows.



Photo date: 1/21/2009

City of St. Louis Cultural Resources Office

Holly Hills Neighborhood Survey

Lynn Josse and NiNi Harris
3/1/2010

Page 357 of 1643

4149 WILMINGTON AV

City Block: 5820

Ownership information:

BEATY, ELIZABETH
4149 WILMINGTON AV
ST LOUIS MO 63116

A. Historic Name:

C. Other Name:

2A. Architect: Reeves, L. E.

Builder: Reeves, L. E.

2B. Arch. Style: 65 Bungalow/Craftsman

2C. Property Type: Building

22 Bungalow/Bungaloid

2D. Date: 1925

2E. Date(s)
of Alteration:

2L. Ancil. Blds: 1

2N. No. Stories: 1

No. Bays:

2J. Historic Use: 01 DOMESTIC

2K. Historic Sub-use: 01A Single Dwelling

Current Use: 01 DOMESTIC

Integrity: Good/fair

Condition: Good

Contributing to potential
historic district? ☐ Yes
☒ No

2O. Structural system: WU Wood undetermined

2P. Wall material: 55 Aluminum

2Q. Other
Material(s):

2R. Roof Shape: GB Gable

2S. Roof Material: comp shingle

2T. Roof Feature(s):

2U. Foundation: 65 CONCRETE

2V. Porch type: FU Full

2Y. Environment/Outbuildings:

The frame garage has a gable roof and fiberglass
rollup door (noncontributing)

Outbuilding contributing to
potential historic district? ☐ Yes
☒ No

Date Surveyed: 6/9/2009

2X: Description/History:

This front gabled house has a full width porch set back under the main roof. The spongy buff brick porch structure appears later than the house. Two 3/1 windows at the façade are original.

Additions/Alterations:

Two metal supports are added at the front porch. The front door is a replacement.



Photo date: 11/11/2008

City of St. Louis Cultural Resources Office

Holly Hills Neighborhood Survey

Lynn Josse and NiNi Harris
3/1/2010

Page 1369 of 1643

4152 WILMINGTON AV

City Block: 6026

Ownership information:

SMITH, DALE W
415 S MONROE
PITTSFIELD IL 62363

A. Historic Name:

C. Other Name:

2A. Architect: Leonard, G. A.

Builder: Leonard, G. A.

2B. Arch. Style: 60 Late 19th/Early 20th c Amer. Movements

2C. Property Type: Building

Single Family Residence: 1 sty simple massed plan

2D. Date: 1925

2E. Date(s)
of Alteration:

2L. Ancil. Blgs: 0

2N. No. Stories: 1

No. Bays:

2J. Historic Use: 01 DOMESTIC

2K. Historic Sub-use: 01A Single Dwelling

Current Use: 01 DOMESTIC

Integrity: Good/fair

Condition: Good

Contributing to potential
historic district? ☐ Yes
☒ No

2O. Structural system: WU Wood undetermined

2P. Wall material: 92 Vinyl

2Q. Other
Material(s):

2R. Roof Shape: GB Gable

2S. Roof Material: comp shingle

2T. Roof Feature(s):

2U. Foundation: 65 CONCRETE

2V. Porch type: FU Full

2Y. Environment/Outbuildings:

Outbuilding contributing to
potential historic district? ☐ Yes
☐ No

Date Surveyed: 1/20/2009

2X: Description/History:

This front gabled frame house has a gabled porch which is a little shy of full-width.

Additions/Alterations:

Concrete porch base has new wood supports. Replacement door and windows.



Photo date: 1/21/2009

City of St. Louis Cultural Resources Office

Holly Hills Neighborhood Survey

Lynn Josse and NiNi Harris
3/1/2010

Page 358 of 1643

4153 WILMINGTON AV

City Block: 5820

Ownership information:

STEVENSON, LISA MARIE

4153 WILMINGTON AVE

ST LOUIS MO 63116

A. Historic Name:

C. Other Name:

2A. Architect:

Builder: Burns, F.

2B. Arch. Style: 60 Late 19th/Early 20th c Amer. Movements

2C. Property Type: Building

22 Bungalow/Bungalowoid

2D. Date: 1928

2E. Date(s)
of Alteration:

2L. Ancil. Blds: 1

2N. No. Stories: 1

No. Bays:

2J. Historic Use: 01 DOMESTIC

2K. Historic Sub-use: 01A Single Dwelling

Current Use: 01 DOMESTIC

Integrity: Good/fair

Condition: Good

Contributing to potential
historic district? ☐ Yes
☒ No

2O. Structural system: WU Wood undetermined

2P. Wall material: 55 Aluminum

2Q. Other
Material(s):

2R. Roof Shape: GB Gable

2S. Roof Material: comp shingle

2T. Roof Feature(s):

2U. Foundation: 65 CONCRETE

2V. Porch type: FU Full

2Y. Environment/Outbuildings:

The frame garage has a gable roof and no historic material visible

Outbuilding contributing to
potential historic district? ☐ Yes
☒ No

Date Surveyed: 6/9/2009

2X: Description/History:

This front gabled house has a full width porch set back under the main roof. The porch base is concrete, with brick piers and walls. The two façade windows are original 3/1s (their trim obscured by the siding).

Additions/Alterations:

The front door is a replacement. Any wood trim is hidden by siding or wrapping.



Photo date: 11/11/2008

City of St. Louis Cultural Resources Office

Holly Hills Neighborhood Survey

Lynn Josse and NiNi Harris
3/1/2010

Page 1370 of 1643

4156 WILMINGTON AV

City Block: 6026

Ownership information:

LUEDDE, ROSE A (TRS)

4156 WILMINGTON AV

ST LOUIS MO 63116

A. Historic Name:

C. Other Name:

2A. Architect: Leonard, G. A.

Builder: Leonard, G. A.

2B. Arch. Style: 60 Late 19th/Early 20th c Amer. Movements

2C. Property Type: Building

Single Family Residence: 1 sty simple massed plan

2D. Date: 1925

2E. Date(s)

2L. Ancil. Blgs: 1

of Alteration:

2N. No. Stories: 1

No. Bays:

2J. Historic Use: 01 DOMESTIC

2K. Historic Sub-use: 01A Single Dwelling

Current Use: 01 DOMESTIC

Integrity: Good/fair

Condition: Good

Contributing to potential historic district? ☐ Yes ☒ No

2O. Structural system: WU Wood undetermined

2P. Wall material: 55 Aluminum

2Q. Other Material(s):

2R. Roof Shape: GB Gable

2S. Roof Material: comp shingle

2T. Roof Feature(s):

2U. Foundation: 65 CONCRETE

2V. Porch type: FU Full

2Y. Environment/Outbuildings:

There is a gabled frame garage clad in aluminum siding.

Outbuilding contributing to potential historic district? ☐ Yes ☒ No

Date Surveyed: 1/20/2009

2X: Description/History:

This front gabled frame house has a gabled porch which is a little shy of full-width.

Additions/Alterations:

Concrete block porch base has metal trellis-style supports. Replacement door and windows.



Photo date: 1/21/2009

City of St. Louis Cultural Resources Office

Holly Hills Neighborhood Survey

Lynn Josse and NiNi Harris
3/1/2010

Page 359 of 1643

4157 WILMINGTON AV

City Block: 5820

Ownership information:

JARVIS, GLEN T
4157 WILMINGTON AVE
ST LOUIS MO 63116

A. Historic Name:

C. Other Name:

2A. Architect:

Builder:

2B. Arch. Style: 60 Late 19th/Early 20th c Amer. Movements

2C. Property Type: Building

Single Family Residence: 1 sty simple massed plan

2D. Date: 1926

**2E. Date(s)
of Alteration:**

2L. Ancil. Blgs: 1

2N. No. Stories: 1

No. Bays:

**2J. Historic
Use:** 01 DOMESTIC

**2K. Historic
Sub-use:** 01A Single Dwelling

Current Use: 01 DOMESTIC

Integrity: Good/fair

Condition: Good

**Contributing to potential
historic district?** ☐ Yes
☒ No

2O. Structural system: WU Wood undetermined

2P. Wall material: 92 Vinyl

**2Q. Other
Material(s):** 99 OTHER: imitation stone ven

2R. Roof Shape: IG Intersecting Gable

2S. Roof Material: comp shingle

2T. Roof Feature(s):

2U. Foundation: 65 CONCRETE

2V. Porch type: OB Other Bay
AW Awning

2Y. Environment/Outbuildings:

The frame garage has a gable roof and no historic material visible

**Outbuilding contributing to
potential historic district?** ☐ Yes
☒ No

Date Surveyed: 6/9/2009

2X: Description/History:

This front gabled house has an off-center front door sheltered under a metal awning. The porch base is covered with imitation stone veneer.

Additions/Alterations:

The front door and both façade windows are replacements.



Photo date: 11/11/2008

City of St. Louis Cultural Resources Office

Holly Hills Neighborhood Survey

Lynn Josse and NiNi Harris
3/1/2010

Page 1371 of 1643

4160 WILMINGTON AV

City Block: 6026

Ownership information:

TOSCANO, GREGORY N & RACHEL H
4160 WILMINGTON AV
ST LOUIS MO 63116

A. Historic Name:

C. Other Name:

2A. Architect: Leonard, J. H.

Builder: Leonard, J. H.

2B. Arch. Style: 60 Late 19th/Early 20th c Amer. Movements

2C. Property Type: Building

Single Family Residence: 1 sty simple massed plan

2D. Date: 1925

2E. Date(s)
of Alteration:

2L. Ancil. Bldgs: 1

2N. No. Stories: 1

No. Bays:

2J. Historic Use: 01 DOMESTIC

2K. Historic Sub-use: 01A Single Dwelling

Current Use: 01 DOMESTIC

Integrity: Good/fair

Condition: Good

Contributing to potential
historic district? ☒ Yes
☐ No

2O. Structural system: WU Wood undetermined

2P. Wall material: 92 Vinyl

2Q. Other
Material(s):

2R. Roof Shape: GB Gable

2S. Roof Material: comp shingle

2T. Roof Feature(s):

2U. Foundation: 65 CONCRETE

2V. Porch type: FU Full

2Y. Environment/Outbuildings:

There is a gabled frame garage clad in wooden weatherboard. Hinged wooden car doors remain.

Outbuilding contributing to
potential historic district? ☒ Yes
☐ No

Date Surveyed: 1/20/2009

2X: Description/History:

This front gabled frame house has a gabled porch which is a little shy of full-width. The front door is original. The two porch posts look original. Narrow vinyl siding reveals window trim.

Additions/Alterations:

Replacement windows



Photo date: 1/21/2009

City of St. Louis Cultural Resources Office

Holly Hills Neighborhood Survey

Lynn Josse and NiNi Harris
3/1/2010

Page 360 of 1643

4161 WILMINGTON AV

City Block: 5820

Ownership information:

HAAS, SHELLEY J &
4161 WILMINGTON AVE
ST LOUIS MO 63116

A. Historic Name:

C. Other Name:

2A. Architect: Waterhout, RC

Builder: White, L.

2B. Arch. Style: 60 Late 19th/Early 20th c Amer. Movements

2C. Property Type: Building

Single-Family Residence: two-story front gable

2D. Date: 1926

2E. Date(s)
of Alteration:

2L. Ancil. Blgs: 0

2N. No. Stories: 2

No. Bays:

2J. Historic Use: 01 DOMESTIC

2K. Historic Sub-use: 01A Single Dwelling

Current Use: 01 DOMESTIC

Integrity: Good/fair

Condition: Good

Contributing to potential
historic district? ☐ Yes
☒ No

2O. Structural system: WU Wood undetermined

2P. Wall material: 92 Vinyl

2Q. Other
Material(s):

2R. Roof Shape: GB Gable

2S. Roof Material: comp shingle

2T. Roof Feature(s):

2U. Foundation: 65 CONCRETE

2V. Porch type: FU Full

2Y. Environment/Outbuildings:

A driveway is to the right of the house (no garage).

Outbuilding contributing to
potential historic district? ☐ Yes
☐ No

Date Surveyed: 6/9/2009

2X: Description/History:

This front gabled house has an almost full width gabled porch on a cast stone base. Above that the porch piers and walls are variegated brown brick with striated and cross-hatched patterns.

Additions/Alterations:

The front door and windows are replacements.



Photo date: 11/11/2008

City of St. Louis Cultural Resources Office

Holly Hills Neighborhood Survey

Lynn Josse and NiNi Harris
3/1/2010

Page 1372 of 1643

4162 WILMINGTON AV

City Block: 6026

Ownership information:

HIATT, ELIZABETH L
4162 WILMINGTON AVE
ST LOUIS MO 63116

A. Historic Name:

C. Other Name:

2A. Architect:

Builder:

2B. Arch. Style: 60 Late 19th/Early 20th c Amer. Movements

2C. Property Type: Building

Single Family Residence: 1 sty simple massed plan

2D. Date: c. 1925

2E. Date(s)

2L. Ancil. Blgs: 1

of Alteration:

2N. No. Stories: 1

No. Bays:

2J. Historic Use: 01 DOMESTIC

2K. Historic Sub-use: 01A Single Dwelling

Current Use: 01 DOMESTIC

Integrity: Good/fair

Condition: Good

Contributing to potential historic district? ☐ Yes ☒ No

2O. Structural system: WU Wood undetermined

2P. Wall material: 92 Vinyl

2Q. Other Material(s):

2R. Roof Shape: GB Gable

2S. Roof Material: comp shingle

2T. Roof Feature(s):

2U. Foundation: 65 CONCRETE

2V. Porch type: FU Full

2Y. Environment/Outbuildings:

There is a gabled wooden car port.

Outbuilding contributing to potential historic district? ☐ Yes ☒ No

Date Surveyed: 1/20/2009

2X: Description/History:

This front gabled frame house has a gabled porch which is a little shy of full-width.

Additions/Alterations:

Concrete block porch base has metal trellis-style supports. Replacement door and windows.



Photo date: 1/21/2009

City of St. Louis Cultural Resources Office

Holly Hills Neighborhood Survey

Lynn Josse and NiNi Harris
3/1/2010

Page 361 of 1643

4163 WILMINGTON AV

City Block: 5820

Ownership information:

SCHMIED, DAVID G & CANDY L
4163 WILMINGTON AVE
ST LOUIS MO 63116

A. Historic Name:

C. Other Name:

2A. Architect: Reeves, L. E.

Builder: Reeves, L. E.

2B. Arch. Style: 60 Late 19th/Early 20th c Amer. Movements

2C. Property Type: Building

22 Bungalow/Bungaloid

2D. Date: 1925

2E. Date(s)
of Alteration:

2L. Ancil. Blgs: 1

2N. No. Stories: 1

No. Bays:

2J. Historic Use: 01 DOMESTIC

2K. Historic Sub-use: 01A Single Dwelling

Current Use: 01 DOMESTIC

Integrity: Good/fair

Condition: Good

Contributing to potential
historic district? ☐ Yes
☒ No

2O. Structural system: WU Wood undetermined

2P. Wall material: 92 Vinyl

2Q. Other
Material(s):

2R. Roof Shape: GB Gable

2S. Roof Material: comp shingle

2T. Roof Feature(s):

2U. Foundation: 65 CONCRETE

2V. Porch type: FU Full

2Y. Environment/Outbuildings:

The gabled frame garage has asphalt siding. Wood trim including rafter tails, and wood hinge doors.

Outbuilding contributing to
potential historic district? ☒ Yes
☐ No

Date Surveyed: 6/9/2009

2X: Description/History:

This front gabled house has a full width porch set back under the main roof. The porch retains its tongue and groove decking.

Additions/Alterations:

The roof is supported on four metal trellis-style supports. The front door and windows are replacements.



Photo date: 11/11/2008

City of St. Louis Cultural Resources Office

Holly Hills Neighborhood Survey

Lynn Josse and NiNi Harris
3/1/2010

Page 1373 of 1643

4164 WILMINGTON AV

City Block: 6026

Ownership information:

MIRIANI, JOHN
4164 WILMINGTON ST
ST LOUIS MO 63116

A. Historic Name:

C. Other Name:

2A. Architect:

Builder: McDermott, E.

2B. Arch. Style: 60 Late 19th/Early 20th c Amer. Movements

2C. Property Type: Building

Single Family Residence: 1 sty simple massed plan

2D. Date: 1926

2E. Date(s)
of Alteration:

2L. Ancil. Blds: 0

2N. No. Stories: 1

No. Bays:

2J. Historic Use: 01 DOMESTIC

2K. Historic Sub-use: 01A Single Dwelling

Current Use: 01 DOMESTIC

Integrity: Good/fair

Condition: Good

Contributing to potential
historic district? ☐ Yes
☒ No

2O. Structural system: WU Wood undetermined

2P. Wall material: 50 METAL
55 Aluminum

2Q. Other Material(s): 99 OTHER: imitation stone ven

2R. Roof Shape: GB Gable

2S. Roof Material: comp shingle

2T. Roof Feature(s):

2U. Foundation: 65 CONCRETE

2V. Porch type: OB Other Bay

2Y. Environment/Outbuildings:

Outbuilding contributing to
potential historic district? ☐ Yes
☐ No

Date Surveyed: 1/20/2009

2X: Description/History:

This front gabled frame house has a gabled porch which is a little shy of full-width.

Additions/Alterations:

Base of façade and porch are clad with imitation stone veneer. New doors and windows. Porch, left, has metal trellis supports and metal awning-type roof.



Photo date: 1/21/2009

City of St. Louis Cultural Resources Office

Holly Hills Neighborhood Survey

Lynn Josse and NiNi Harris
3/1/2010

Page 362 of 1643

4167 WILMINGTON AV

City Block: 5820

Ownership information:

RUPPERT, ERNESTA
4167 WILMINGTON
ST LOUIS MO 63116

A. Historic Name:

C. Other Name:

2A. Architect:

Builder:

2B. Arch. Style: 65 Bungalow/Craftsman

2C. Property Type: Building

22 Bungalow/Bungalowoid

2D. Date: c. 1920

**2E. Date(s)
of Alteration:** 1925

2L. Ancil. Blgs: 1

2N. No. Stories: 1½

No. Bays:

**2J. Historic
Use:** 01 DOMESTIC

**2K. Historic
Sub-use:** 01A Single Dwelling

Current Use: 01 DOMESTIC

Integrity: Good/fair

Condition: Good

**Contributing to potential
historic district?** ☐ Yes
☒ No

2O. Structural system: WU Wood undetermined

2P. Wall material: 92 Vinyl

**2Q. Other
Material(s):**

2R. Roof Shape: GB Gable

2S. Roof Material: comp shingle

2T. Roof Feature(s): DR Dormer

2U. Foundation: 65 CONCRETE

2V. Porch type: FU Full

2Y. Environment/Outbuildings:

The gabled frame garage lacks visible historic material.

**Outbuilding contributing to
potential historic district?** ☐ Yes
☒ No

Date Surveyed: 6/9/2009

2X: Description/History:

This side-gabled bungalow has a full-width front porch on a cast stone base under a lower-pitched extension of the main roof. There is a small gabled dormer. 1/1 windows are historic.

Additions/Alterations:

According to permit records, this house was moved from 5718 Morgan Ford in 1925. (Oral history in the neighborhood supports this.) Wood trim is obscured under siding.



Photo date: 11/11/2008