

ARCHITECTURAL/HISTORIC INVENTORY FORM

1. Survey No. CGAS001-0016		2. Survey name: South Lorimier and South Spanish Street Neighborhood – Cape Girardeau	
3. County: Cape Girardeau		4. Address: 215 Good Hope Street	
5. City: Cape Girardeau	Vicinity: <input type="checkbox"/>	6. UTM: 16/ 0276560/4131003	7. Township/Range/Section: T: 30 R: 14 S: 5
8. Historic name (if known): Unknown		9. Present/other name (if known): Unknown	
10. Ownership: <input checked="" type="checkbox"/> Private <input type="checkbox"/> Public		11. Historic use (if known): Domestic: Single Dwelling	11. Current use: Domestic: Single Dwelling

ARCHITECTURAL INFORMATION

12. Category of property: <input checked="" type="checkbox"/> building(s) <input type="checkbox"/> site <input type="checkbox"/> structure <input type="checkbox"/> object	19. Chimney placement:	26. Outbuildings (list, describe in box 26 con't): One-story vinyl clad one car garage is located on the southwest corner of the lot.
13. Architectural style or vernacular type: Craftsman	20. Structural system: frame	
14. Plan shape: rectangular	21. Ext. wall cladding: brick	
15. No. of stories: 1.5	22. Foundation material: concrete	
16. No. of bays (1 st floor): 3	23. Basement type: full	27. Changes: <input type="checkbox"/> Addition(s) Date(s): <input checked="" type="checkbox"/> Altered Date(s): 1990s <input type="checkbox"/> Moved Date(s): <input type="checkbox"/> Other Date(s): Endangered by:
17. Roof type: Cross gable	24. Front porch type: none	
18. Roof material: asphalt	25. Acreage (rural): Visible from public road? <input type="checkbox"/>	
28. Further description of building features and associated resources on continuation page. <input checked="" type="checkbox"/>		

HISTORICAL DATA

29. Construction date: Ca. 1925	32. Architect: unknown	35. Previously surveyed? <input type="checkbox"/> Survey name:
30. Significant date/period: n/a	33. Builder: unknown	36. On National Register? <input type="checkbox"/> indiv. <input type="checkbox"/> district Nomination:
31. Area(s) of significance: n/a	34. Original or significant owner: unknown	37. National Register eligible? <input type="checkbox"/> individually eligible <input checked="" type="checkbox"/> district potential
38. History and significance on continuation page. <input type="checkbox"/>		
39. Sources of information on continuation page. <input checked="" type="checkbox"/>		

OTHER:

40. Current owner/address: John R & Patricia Eck 1004 Themis Cape Girardeau, MO 63701	41. Form prepared by (name and organization): Terri L. Foley 1615 Themis Cape Girardeau, MO 63701	42. Survey date: August 20, 2008
		43. Date of revisions:

FOR SHPO USE:

Date entered in inventory:	Level of survey <input type="checkbox"/> reconnaissance <input type="checkbox"/> intensive	Additional research needed? <input type="checkbox"/> yes <input type="checkbox"/> no
National Register Status: <input type="checkbox"/> listed <input type="checkbox"/> in listed district Name: <input type="checkbox"/> pending listing <input type="checkbox"/> eligible (individually) <input type="checkbox"/> eligible (district) <input type="checkbox"/> not eligible <input type="checkbox"/> not determined	Other:	

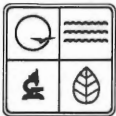

ARCHITECTURAL/HISTORIC INVENTORY FORM

Location Map (include north arrow):

Site Map/plan (include north arrow):

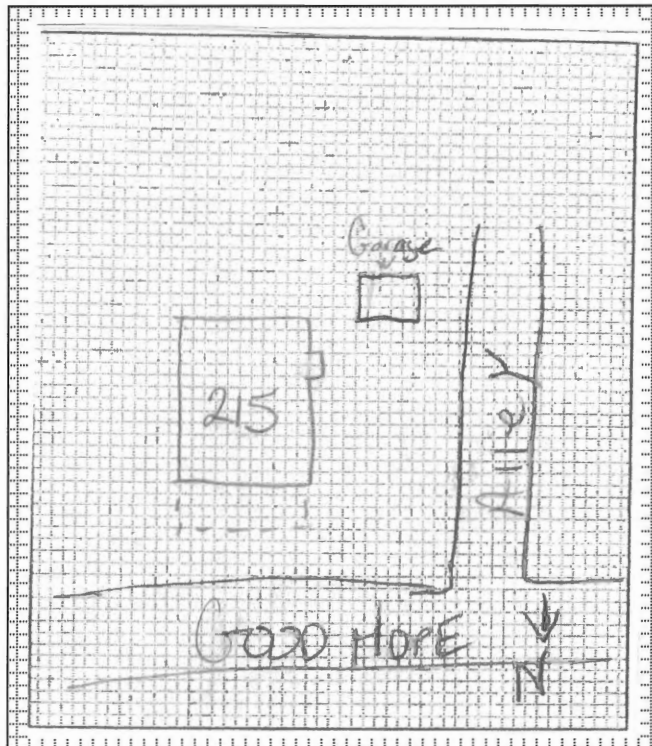

ADDITIONAL INFORMATION:

26. (cont.) Description of environment and outbuildings.

Building is situated in downtown Cape Girardeau, MO, near the Mississippi River, Southeast Missouri State University River Campus, and the historic commercial district on North Main Street and Good Hope Street. Setting is that of a small town. Building faces north toward Good Hope and on the west an alley.

28. (cont.) Further description of important architectural features.

The building retains its original windows.

38. (cont.) History and significance.

39 (cont.). Sources of information:

Cape Girardeau County Tax Assessments, on file with Old Town Cape, Inc., 418 Broadway, Cape Girardeau, MO 63701

Polk's Cape Girardeau (Cape Girardeau, MO) City Directory. Kansas City, MO: R.L. Polk & Co., 1920-1968.

Sanborn Fire Insurance Maps. Sanborn Fire Insurance Co. 1908-1950.



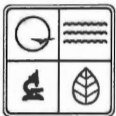

ARCHITECTURAL/HISTORIC INVENTORY FORM

1. Survey No. CGAS001-0015		2. Survey name: South Lorimier and South Spanish Street Neighborhood – Cape Girardeau	
3. County: Cape Girardeau		4. Address: 222 Good Hope	
5. City: Cape Girardeau	Vicinity: <input type="checkbox"/>	6. UTM: 16/ 0276629/4131081	7. Township/Range/Section: T: 30 R: 14 S:5
8. Historic name (if known): Unknown		9. Present/other name (if known): Unknown	
10. Ownership: <input checked="" type="checkbox"/> Private <input type="checkbox"/> Public		11. Historic use (if known): Domestic: Single Dwelling	11. Current use: Domestic: Single Dwelling

ARCHITECTURAL INFORMATION

12. Category of property: <input checked="" type="checkbox"/> building(s) <input type="checkbox"/> site <input type="checkbox"/> structure <input type="checkbox"/> object	19. Chimney placement:	26. Outbuildings (list, describe in box 26 con't): n/a
13. Architectural style or vernacular type: American Foursquare	20. Structural system: brick	
14. Plan shape: irregular	21. Ext. wall cladding: brick	
15. No. of stories: 2.0	22. Foundation material: brick	
16. No. of bays (1 st floor): 3	23. Basement type: unknown	
17. Roof type: Medium hip	24. Front porch type: portico	27. Changes: <input type="checkbox"/> Addition(s) Date(s): <input checked="" type="checkbox"/> Altered Date(s): 1970s <input type="checkbox"/> Moved Date(s): <input type="checkbox"/> Other Date(s): Endangered by:
18. Roof material: asphalt	25. Acreage (rural): Visible from public road? <input type="checkbox"/>	
28. Further description of building features and associated resources on continuation page. <input checked="" type="checkbox"/>		

HISTORICAL DATA

29. Construction date: Ca. 1900	32. Architect: unknown	35. Previously surveyed? <input type="checkbox"/> Survey name:
30. Significant date/period: n/a	33. Builder: unknown	36. On National Register? <input type="checkbox"/> indiv. <input type="checkbox"/> district Nomination:
31. Area(s) of significance: n/a	34. Original or significant owner: unknown	37. National Register eligible? <input type="checkbox"/> individually eligible <input checked="" type="checkbox"/> district potential
38. History and significance on continuation page. <input type="checkbox"/>		
39. Sources of information on continuation page. <input checked="" type="checkbox"/>		

OTHER:

40. Current owner/address: Elizabeth Horton 222 Good Hope Cape Girardeau, MO 63703	41. Form prepared by (name and organization): Terri L. Foley 1615 Themis Cape Girardeau, MO 63701	42. Survey date: August 20, 2008
		43. Date of revisions:

FOR SHPO USE:

Date entered in inventory:	Level of survey <input type="checkbox"/> reconnaissance <input type="checkbox"/> intensive	Additional research needed? <input type="checkbox"/> yes <input type="checkbox"/> no
National Register Status: <input type="checkbox"/> listed <input type="checkbox"/> in listed district Name: <input type="checkbox"/> pending listing <input type="checkbox"/> eligible (individually) <input type="checkbox"/> eligible (district) <input type="checkbox"/> not eligible <input type="checkbox"/> not determined	Other:	



ARCHITECTURAL/HISTORIC INVENTORY FORM

Location Map (include north arrow):

Site Map/plan (include north arrow):

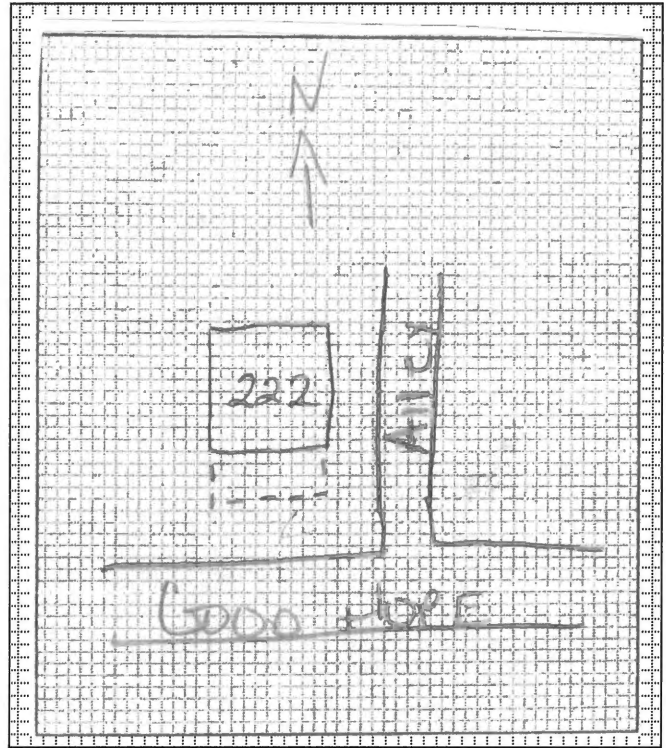

ADDITIONAL INFORMATION:

26. (cont.) Description of environment and outbuildings.

Building is situated in downtown Cape Girardeau, MO, near the Mississippi River, Southeast Missouri State University River Campus, and the historic commercial district on North Main Street and Good Hope Street. Setting is that of a small town. Building faces south toward Good Hope and east elevation toward an alley.

28. (cont.) Further description of important architectural features.

Windows are original two-over-two with storm windows and sandstone sills. Door is original.

38. (cont.) History and significance.

39 (cont.). Sources of information:

Cape Girardeau County Tax Assessments, on file with Old Town Cape, Inc., 418 Broadway, Cape Girardeau, MO 63701

Polk's Cape Girardeau (Cape Girardeau, MO) City Directory. Kansas City, MO: R.L. Polk & Co., 1920-1968.

Sanborn Fire Insurance Maps. Sanborn Fire Insurance Co. 1908-1950.



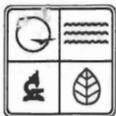

ARCHITECTURAL/HISTORIC INVENTORY FORM

1. Survey No. CGAS001-0014		2. Survey name: South Lorimier and South Spanish Street Neighborhood – Cape Girardeau	
3. County: Cape Girardeau		4. Address: 224 Good Hope Street	
5. City: Cape Girardeau	Vicinity: <input type="checkbox"/>	6. UTM: 16/ 0276536/4131028	7. Township/Range/Section: T: 30 R: 14 S: 5
8. Historic name (if known): Unknown		9. Present/other name (if known): Unknown	
10. Ownership: <input checked="" type="checkbox"/> Private <input type="checkbox"/> Public		11. Historic use (if known): Domestic: Single Dwelling	11. Current use: Domestic: Single Dwelling

ARCHITECTURAL INFORMATION

12. Category of property: <input checked="" type="checkbox"/> building(s) <input type="checkbox"/> site <input type="checkbox"/> structure <input type="checkbox"/> object	19. Chimney placement: Offset, left	26. Outbuildings (list, describe in box 26 cont): n/a
13. Architectural style or vernacular type: Missouri-German Vernacular	20. Structural system: brick	
14. Plan shape: irregular	21. Ext. wall cladding: brick	
15. No. of stories: 1.5	22. Foundation material: sandstone	
16. No. of bays (1 st floor): 5	23. Basement type: unknown	27. Changes: <input type="checkbox"/> Addition(s) Date(s): <input checked="" type="checkbox"/> Altered Date(s): 1990s-2000s <input type="checkbox"/> Moved Date(s): <input type="checkbox"/> Other Date(s): Endangered by:
17. Roof type: Cross gable	24. Front porch type: open	
18. Roof material: asphalt	25. Acreage (rural): Visible from public road? <input type="checkbox"/>	
28. Further description of building features and associated resources on continuation page. <input checked="" type="checkbox"/>		

HISTORICAL DATA

29. Construction date: Ca. 1880	32. Architect: unknown	35. Previously surveyed? <input type="checkbox"/> Survey name:
30. Significant date/period: n/a	33. Builder: unknown	36. On National Register? <input type="checkbox"/> indiv. <input type="checkbox"/> district Nomination:
31. Area(s) of significance: n/a	34. Original or significant owner: unknown	37. National Register eligible? <input type="checkbox"/> individually eligible <input checked="" type="checkbox"/> district potential
38. History and significance on continuation page. <input type="checkbox"/>		
39. Sources of information on continuation page. <input checked="" type="checkbox"/>		

OTHER:

40. Current owner/address: Melissa G. Bilodeau & Casey L Knight 224 Good Hope Cape Girardeau, MO 63703	41. Form prepared by (name and organization): Terri L. Foley 1615 Themis Cape Girardeau, MO 63701	42. Survey date: August 20, 2008 43. Date of revisions:
---	--	--

FOR SHPO USE:

Date entered in inventory:	Level of survey <input type="checkbox"/> reconnaissance <input type="checkbox"/> intensive	Additional research needed? <input type="checkbox"/> yes <input type="checkbox"/> no
National Register Status: <input type="checkbox"/> listed <input type="checkbox"/> in listed district Name: <input type="checkbox"/> pending listing <input type="checkbox"/> eligible (individually) <input type="checkbox"/> eligible (district) <input type="checkbox"/> not eligible <input type="checkbox"/> not determined	Other:	

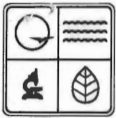

ARCHITECTURAL/HISTORIC INVENTORY FORM

Location Map (include north arrow):

Site Map/plan (include north arrow):

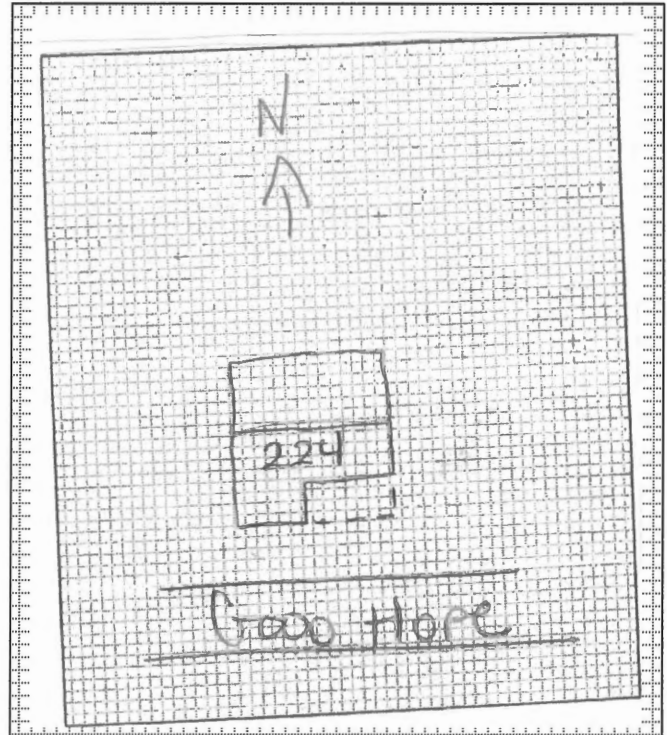

ADDITIONAL INFORMATION:

26. (cont.) Description of environment and outbuildings.

Building is situated in downtown Cape Girardeau, MO, near the Mississippi River, Southeast Missouri State University River Campus, and the historic commercial district on North Main Street and Good Hope Street. Setting is that of a small town. Building faces south toward Good Hope.

28. (cont.) Further description of important architectural features.

Building has decorative brick corbelling along the cornice line.

38. (cont.) History and significance.

39 (cont.). Sources of information:

Cape Girardeau County Tax Assessments, on file with Old Town Cape, Inc., 418 Broadway, Cape Girardeau, MO 63701

Polk's Cape Girardeau (Cape Girardeau, MO) City Directory. Kansas City, MO: R.L. Polk & Co., 1920-1968.

Sanborn Fire Insurance Maps. Sanborn Fire Insurance Co. 1908-1950.



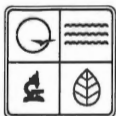

ARCHITECTURAL/HISTORIC INVENTORY FORM

1. Survey No. CGAS001-0012		2. Survey name: South Lorimier and South Spanish Street Neighborhood – Cape Girardeau	
3. County: Cape Girardeau		4. Address: 230 Good Hope Street	
5. City: Cape Girardeau	Vicinity: <input type="checkbox"/>	6. UTM: 16/ 0276519/4131028	7. Township/Range/Section: T: 30 R: 14 S: 5
8. Historic name (if known): Unknown		9. Present/other name (if known): Unknown	
10. Ownership: <input checked="" type="checkbox"/> Private <input type="checkbox"/> Public		11. Historic use (if known): Domestic: Single Dwelling	11. Current use: Domestic: Single Dwelling

ARCHITECTURAL INFORMATION

12. Category of property: <input checked="" type="checkbox"/> building(s) <input type="checkbox"/> site <input type="checkbox"/> structure <input type="checkbox"/> object	19. Chimney placement: Side, left - side, right (2 each)	26. Outbuildings (list, describe in box 26 con't): n/a
13. Architectural style or vernacular type: Missouri-German Vernacular	20. Structural system: brick	
14. Plan shape: L	21. Ext. wall cladding: brick	
15. No. of stories: 1.5	22. Foundation material: sandstone	
16. No. of bays (1 st floor): 5	23. Basement type: unknown	27. Changes: <input type="checkbox"/> Addition(s) Date(s): <input type="checkbox"/> Altered Date(s): <input type="checkbox"/> Moved Date(s): <input type="checkbox"/> Other Date(s): Endangered by:
17. Roof type: Cross gable	24. Front porch type: stoop	
18. Roof material: asphalt	25. Acreage (rural): Visible from public road? <input type="checkbox"/>	
28. Further description of building features and associated resources on continuation page. <input checked="" type="checkbox"/>		

HISTORICAL DATA

29. Construction date: Ca. 1880	32. Architect: unknown	35. Previously surveyed? <input type="checkbox"/> Survey name:
30. Significant date/period: n/a	33. Builder: unknown	36. On National Register? <input type="checkbox"/> indiv. <input type="checkbox"/> district Nomination:
31. Area(s) of significance: n/a	34. Original or significant owner: unknown	37. National Register eligible? <input type="checkbox"/> individually eligible <input type="checkbox"/> district potential
38. History and significance on continuation page. <input checked="" type="checkbox"/>		
39. Sources of information on continuation page. <input checked="" type="checkbox"/>		

OTHER:

40. Current owner/address: Wanda Wright Trust Cape Girardeau, MO	41. Form prepared by (name and organization): Terri L. Foley 1615 Themis Cape Girardeau, MO 63701	42. Survey date: August 20, 2008
		43. Date of revisions:

FOR SHPO USE:

Date entered in inventory:	Level of survey <input type="checkbox"/> reconnaissance <input type="checkbox"/> intensive	Additional research needed? <input type="checkbox"/> yes <input type="checkbox"/> no
National Register Status: <input type="checkbox"/> listed <input type="checkbox"/> in listed district Name: <input type="checkbox"/> pending listing <input type="checkbox"/> eligible (individually) <input type="checkbox"/> eligible (district) <input type="checkbox"/> not eligible <input type="checkbox"/> not determined	Other:	



ARCHITECTURAL/HISTORIC INVENTORY FORM

Location Map (include north arrow):



Site Map/plan (include north arrow):

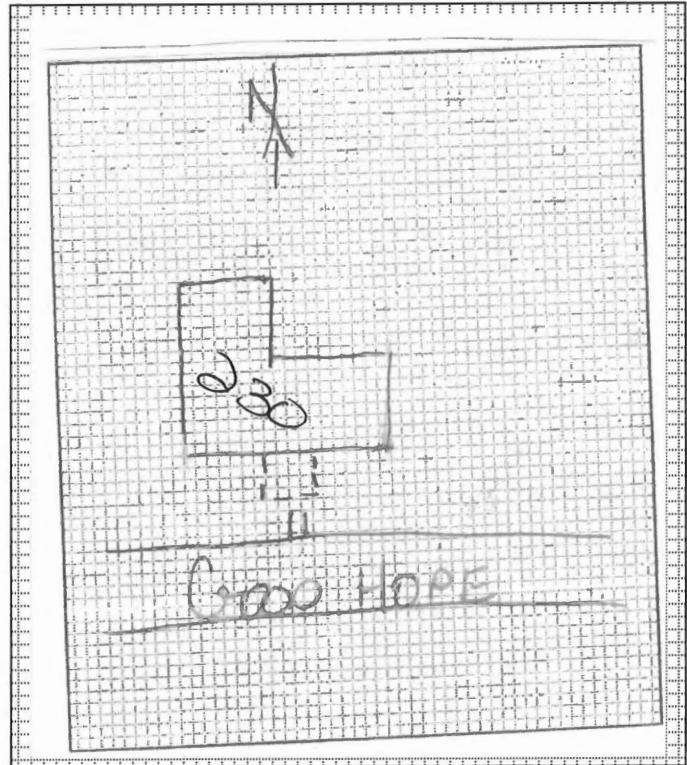

ADDITIONAL INFORMATION:

26. (cont.) Description of environment and outbuildings.

Building is situated in downtown Cape Girardeau, MO, near the Mississippi River, Southeast Missouri State University River Campus, and the historic commercial district on North Main Street and Good Hope Street. Setting is that of a small town. Building faces south on Good Hope.

28. (cont.) Further description of important architectural features.

Windows are original two-over-two with sandstone sills. Decorative brick corbelling runs the width the façade.

38. (cont.) History and significance.

Designed in the Missouri-German Vernacular style, the building conveys the rich German heritage of Cape Girardeau and the German settlement of the community in the mid-19th century. It is one of approximately three designed in the style with a front gable.

39 (cont.). Sources of information:

Cape Girardeau County Tax Assessments, on file with Old Town Cape, Inc., 418 Broadway, Cape Girardeau, MO 63701

Polk's Cape Girardeau (Cape Girardeau, MO) City Directory. Kansas City, MO: R.L. Polk & Co., 1920-1968.

Sanborn Fire Insurance Maps. Sanborn Fire Insurance Co. 1908-1950.



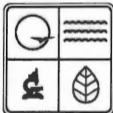

ARCHITECTURAL/HISTORIC INVENTORY FORM

1. Survey No. CGAS001-0017		2. Survey name: South Lorimier and South Spanish Street Neighborhood – Cape Girardeau	
3. County: Cape Girardeau		4. Address: 231 Good Hope Street	
5. City: Cape Girardeau	Vicinity: <input type="checkbox"/>	6. UTM: 16/ 0276535/4131016	7. Township/Range/Section: T: 30 R: 14 S: 6
8. Historic name (if known): Unknown		9. Present/other name (if known): Unknown	
10. Ownership: <input checked="" type="checkbox"/> Private <input type="checkbox"/> Public		11. Historic use (if known): Domestic: Single Dwelling	11. Current use: Domestic: Single Dwelling

ARCHITECTURAL INFORMATION

12. Category of property: <input checked="" type="checkbox"/> building(s) <input type="checkbox"/> site <input type="checkbox"/> structure <input type="checkbox"/> object	19. Chimney placement: Side, left	26. Outbuildings (list, describe in box 26 cont): n/a
13. Architectural style or vernacular type: centre	20. Structural system: frame	
14. Plan shape: rectangular	21. Ext. wall cladding: brick	
15. No. of stories: 1.5	22. Foundation material: full	
16. No. of bays (1 st floor): 3	23. Basement type: full	
17. Roof type: side gable	24. Front porch type: open	27. Changes: <input type="checkbox"/> Addition(s) Date(s): <input checked="" type="checkbox"/> Altered Date(s): 1990s <input type="checkbox"/> Moved Date(s): <input type="checkbox"/> Other Date(s): Endangered by:
18. Roof material: asphalt	25. Acreage (rural): Visible from public road? <input type="checkbox"/>	
28. Further description of building features and associated resources on continuation page. <input checked="" type="checkbox"/>		

HISTORICAL DATA

29. Construction date: Ca. 1925	32. Architect: unknown	35. Previously surveyed? <input type="checkbox"/> Survey name:
30. Significant date/period: n/a	33. Builder: unknown	36. On National Register? <input type="checkbox"/> indiv. <input type="checkbox"/> district Nomination:
31. Area(s) of significance: n/a	34. Original or significant owner: unknown	37. National Register eligible? <input type="checkbox"/> individually eligible <input checked="" type="checkbox"/> district potential
38. History and significance on continuation page. <input type="checkbox"/>		
39. Sources of information on continuation page. <input checked="" type="checkbox"/>		

OTHER:

40. Current owner/address: Randy Jones 231 Good Hope Cape Girardeau, MO 63703	41. Form prepared by (name and organization): Terri L. Foley 1615 Themis Cape Girardeau, MO 63701	42. Survey date: August 20, 2008 43. Date of revisions:
--	--	--

FOR SHPO USE:

Date entered in inventory:	Level of survey <input type="checkbox"/> reconnaissance <input type="checkbox"/> intensive	Additional research needed? <input type="checkbox"/> yes <input type="checkbox"/> no
National Register Status: <input type="checkbox"/> listed <input type="checkbox"/> in listed district Name: <input type="checkbox"/> pending listing <input type="checkbox"/> eligible (individually) <input type="checkbox"/> eligible (district) <input type="checkbox"/> not eligible <input type="checkbox"/> not determined	Other:	



ARCHITECTURAL/HISTORIC INVENTORY FORM

Location Map (include north arrow):

Site Map/plan (include north arrow):

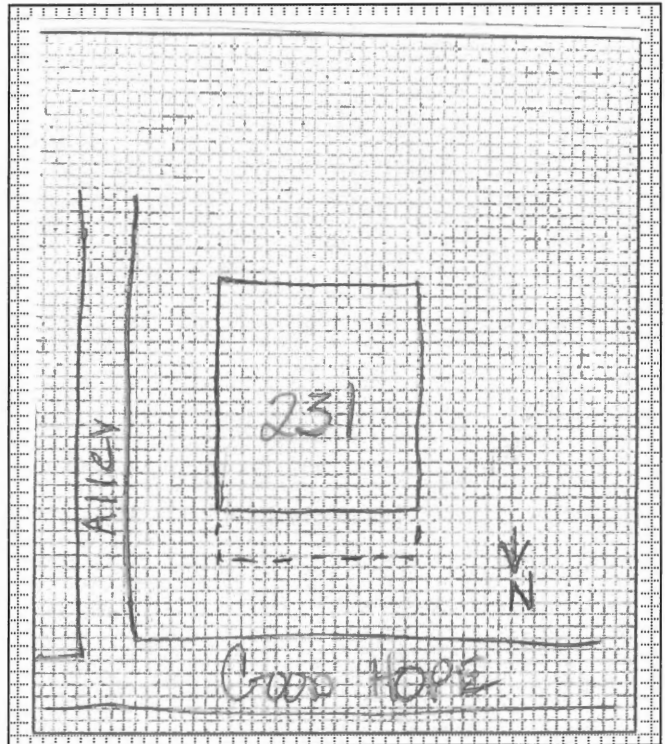

ADDITIONAL INFORMATION:

26. (cont.) Description of environment and outbuildings.

Building is situated in downtown Cape Girardeau, MO, near the Mississippi River, Southeast Missouri State University River Campus, and the historic commercial district on North Main Street and Good Hope Street. Setting is that of a small town. Building faces east toward South Lorimier St.

28. (cont.) Further description of important architectural features.

The building retains its original clapboard siding and windows. Windows are two-over-two; some are missing. Building is in poor condition and is currently under renovations.

38. (cont.) History and significance.

39 (cont.). Sources of information:

Cape Girardeau County Tax Assessments, on file with Old Town Cape, Inc., 418 Broadway, Cape Girardeau, MO 63701
Polk's Cape Girardeau (Cape Girardeau, MO) City Directory. Kansas City, MO: R.L. Polk & Co., 1920-1968.
Sanborn Fire Insurance Maps. Sanborn Fire Insurance Co. 1908-1950.





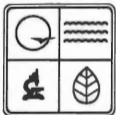

ARCHITECTURAL/HISTORIC INVENTORY FORM

1. Survey No. CGAS001-0013		2. Survey name: South Lorimier and South Spanish Street Neighborhood – Cape Girardeau	
3. County: Cape Girardeau		4. Address: 232 Good Hope Street	
5. City: Cape Girardeau	Vicinity: <input type="checkbox"/>	6. UTM: 16/ 0276502/4131029	7. Township/Range/Section: T: 30 R: 14 S:5
8. Historic name (if known): Schwepker, Frank and Mary, House		9. Present/other name (if known): Unknown	
10. Ownership: <input checked="" type="checkbox"/> Private <input type="checkbox"/> Public		11. Historic use (if known): Domestic: Single Dwelling	
		11. Current use: Vacant/not in use	

ARCHITECTURAL INFORMATION

12. Category of property: <input checked="" type="checkbox"/> building(s) <input type="checkbox"/> site <input type="checkbox"/> structure <input type="checkbox"/> object	19. Chimney placement:	26. Outbuildings (list, describe in box 26 con't): n/a
13. Architectural style or vernacular type: Other: Vernacular	20. Structural system: brick	
14. Plan shape: irregular	21. Ext. wall cladding: brick	
15. No. of stories: 2.5	22. Foundation material: sandstone	
16. No. of bays (1 st floor): 5	23. Basement type: unknown	
17. Roof type: Cross gable	24. Front porch type: stoop	27. Changes: <input type="checkbox"/> Addition(s) Date(s): <input checked="" type="checkbox"/> Altered Date(s): 1920s <input type="checkbox"/> Moved Date(s): <input type="checkbox"/> Other Date(s): Endangered by:
18. Roof material: asphalt	25. Acreage (rural): Visible from public road? <input type="checkbox"/>	
28. Further description of building features and associated resources on continuation page. <input checked="" type="checkbox"/>		

HISTORICAL DATA

29. Construction date: Ca. 1895	32. Architect: unknown	35. Previously surveyed? <input type="checkbox"/> Survey name:
30. Significant date/period: n/a	33. Builder: unknown	36. On National Register? <input type="checkbox"/> indiv. <input type="checkbox"/> district Nomination:
31. Area(s) of significance: n/a	34. Original or significant owner: unknown	37. National Register eligible? <input type="checkbox"/> individually eligible <input checked="" type="checkbox"/> district potential
38. History and significance on continuation page. <input type="checkbox"/>		
39. Sources of information on continuation page. <input checked="" type="checkbox"/>		

OTHER:

40. Current owner/address: Coalter & Felty Investments, LLC 1001 Independence Cape Girardeau, MO 63703	41. Form prepared by (name and organization): Terri L. Foley 1615 Themis Cape Girardeau, MO 63701	42. Survey date: August 20, 2008
		43. Date of revisions:

FOR SHPO USE:

Date entered in inventory:	Level of survey <input type="checkbox"/> reconnaissance <input type="checkbox"/> intensive	Additional research needed? <input type="checkbox"/> yes <input type="checkbox"/> no
National Register Status: <input type="checkbox"/> listed <input type="checkbox"/> in listed district Name: <input type="checkbox"/> pending listing <input type="checkbox"/> eligible (individually) <input type="checkbox"/> eligible (district) <input type="checkbox"/> not eligible <input type="checkbox"/> not determined	Other:	



ARCHITECTURAL/HISTORIC INVENTORY FORM

Location Map (include north arrow):

Site Map/plan (include north arrow):

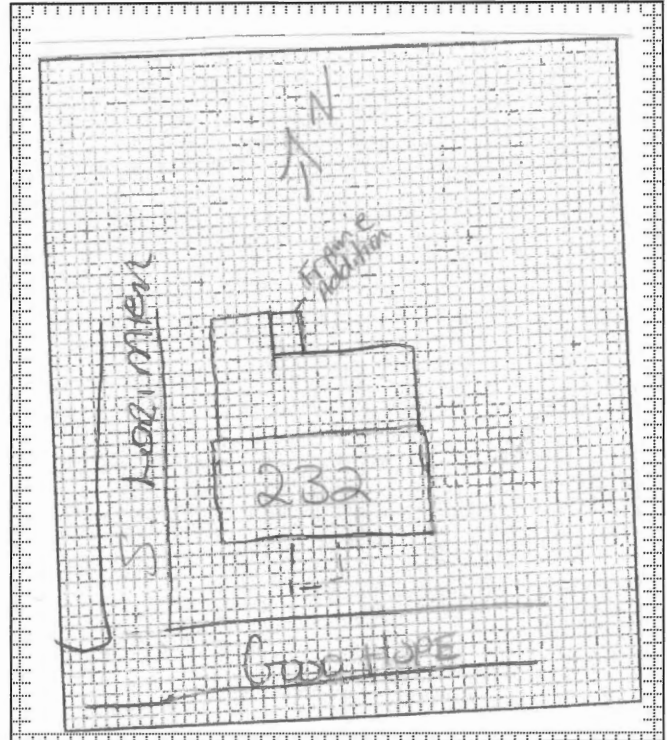

ADDITIONAL INFORMATION:

26. (cont.) Description of environment and outbuildings.

Building is situated in downtown Cape Girardeau, MO, near the Mississippi River, Southeast Missouri State University River Campus, and the historic commercial district on North Main Street and Good Hope Street. Setting is that of a small town. Building faces south toward Good Hope Street and west elevation faces S. Lorimer St.

28. (cont.) Further description of important architectural features.

Windows are original two-over-two. Entrance door is original with transom. Building is in poor condition

38. (cont.) History and significance.

Frank and Mary Schwepker commissioned the house to be built. Schwepker was a local merchant and owned a grocery store.

39 (cont.). Sources of information:

Cape Girardeau County Tax Assessments, on file with Old Town Cape, Inc., 418 Broadway, Cape Girardeau, MO 63701
Polk's Cape Girardeau (Cape Girardeau, MO) City Directory. Kansas City, MO: R.L. Polk & Co., 1920-1968.
Sanborn Fire Insurance Maps. Sanborn Fire Insurance Co. 1908-1950.



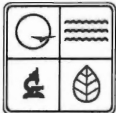

ARCHITECTURAL/HISTORIC INVENTORY FORM

1. Survey No. CGAS001-0018		2. Survey name: South Lorimier and South Spanish Street Neighborhood – Cape Girardeau	
3. County: Cape Girardeau		4. Address: 235 Good Hope Street	
5. City: Cape Girardeau	Vicinity: <input type="checkbox"/>	6. UTM: 16/ 02758887/4131628	7. Township/Range/Section: T: 30 R: 14 S:6
8. Historic name (if known): Unknown		9. Present/other name (if known): Unknown	
10. Ownership: <input checked="" type="checkbox"/> Private <input type="checkbox"/> Public		11. Historic use (if known): Domestic: Single Dwelling	11. Current use: Domestic: Single Dwelling

ARCHITECTURAL INFORMATION

12. Category of property: <input checked="" type="checkbox"/> building(s) <input type="checkbox"/> site <input type="checkbox"/> structure <input type="checkbox"/> object	19. Chimney placement:	26. Outbuildings (list, describe in box 26 cont): n/a
13. Architectural style or vernacular type: Other: Missouri-German Vernacular & Folk	20. Structural system: Brick	
14. Plan shape: irregular	21. Ext. wall cladding: brick	
15. No. of stories: 1.5	22. Foundation material: sandstone	
16. No. of bays (1 st floor): 4	23. Basement type: unknown	
17. Roof type: Cross gable	24. Front porch type: open	27. Changes: <input type="checkbox"/> Addition(s) Date(s): <input checked="" type="checkbox"/> Altered Date(s): 1980s-90s <input type="checkbox"/> Moved Date(s): <input type="checkbox"/> Other Date(s): Endangered by:
18. Roof material: Wood shingles	25. Acreage (rural): Visible from public road? <input type="checkbox"/>	
28. Further description of building features and associated resources on continuation page. <input checked="" type="checkbox"/>		

HISTORICAL DATA

29. Construction date: Ca. 1895	32. Architect: unknown	35. Previously surveyed? <input type="checkbox"/> Survey name:
30. Significant date/period: n/a	33. Builder: unknown	36. On National Register? <input type="checkbox"/> indiv. <input type="checkbox"/> district Nomination:
31. Area(s) of significance: n/a	34. Original or significant owner: unknown	37. National Register eligible? <input type="checkbox"/> individually eligible <input type="checkbox"/> district potential
38. History and significance on continuation page. <input type="checkbox"/>		
39. Sources of information on continuation page. <input checked="" type="checkbox"/>		

OTHER:

40. Current owner/address: David H. Cope Trust 2741 Benton Hill RD Cape Girardeau, MO 63701	41. Form prepared by (name and organization): Terri L. Foley 1615 Themis Cape Girardeau, MO 63701	42. Survey date: August 20, 2008 43. Date of revisions:
--	--	--

FOR SHPO USE:

Date entered in inventory:	Level of survey <input type="checkbox"/> reconnaissance <input type="checkbox"/> intensive	Additional research needed? <input type="checkbox"/> yes <input type="checkbox"/> no
National Register Status: <input type="checkbox"/> listed <input type="checkbox"/> in listed district Name: <input type="checkbox"/> pending listing <input type="checkbox"/> eligible (individually) <input type="checkbox"/> eligible (district) <input type="checkbox"/> not eligible <input type="checkbox"/> not determined	Other:	



ARCHITECTURAL/HISTORIC INVENTORY FORM

Location Map (include north arrow):



Site Map/plan (include north arrow):

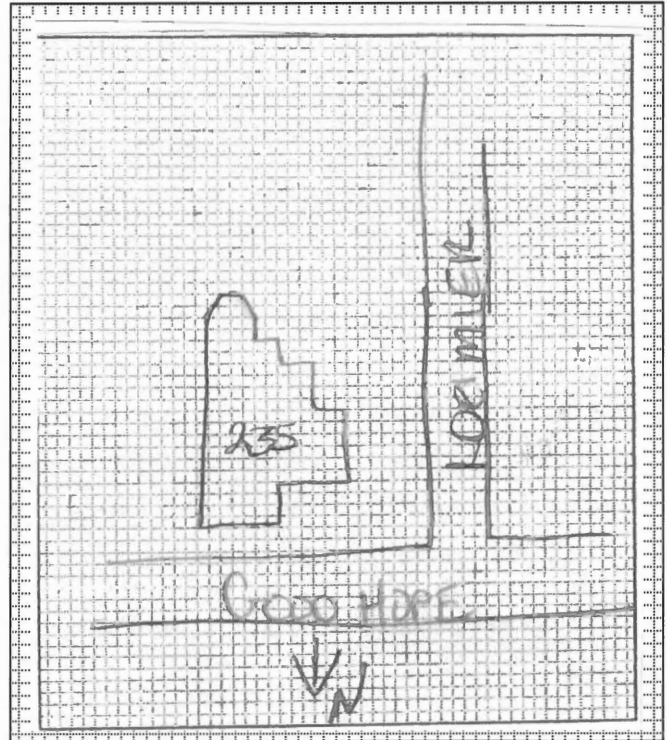

ADDITIONAL INFORMATION:

26. (cont.) Description of environment and outbuildings.

Building is situated in downtown Cape Girardeau, MO, near the Mississippi River, Southeast Missouri State University River Campus, and the historic commercial district on North Main Street and Good Hope Street. Setting is that of a small town. Building faces north toward Good Hope and west elevation faces S. Lorimier St.

28. (cont.) Further description of important architectural features.

Windows are original one-over-one with storm windows. Decorative verge board in front gable end.

38. (cont.) History and significance.

39 (cont.). Sources of information:

Cape Girardeau County Tax Assessments, on file with Old Town Cape, Inc., 418 Broadway, Cape Girardeau, MO 63701
Polk's Cape Girardeau (Cape Girardeau, MO) City Directory. Kansas City, MO: R.L. Polk & Co., 1920-1968.
Sanborn Fire Insurance Maps. Sanborn Fire Insurance Co. 1908-1950.



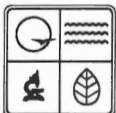

ARCHITECTURAL/HISTORIC INVENTORY FORM

1. Survey No. CGAS001-0010		2. Survey name: South Lorimier and South Spanish Street Neighborhood – Cape Girardeau	
3. County: Cape Girardeau		4. Address: 300 Good Hope Street	
5. City: Cape Girardeau	Vicinity: <input type="checkbox"/>	6. UTM: 16/ 027680/4130850	7. Township/Range/Section: T: 30 R: 14 S:5
8. Historic name (if known): Wichterich, Robert Felix & Elma Taylor, House		9. Present/other name (if known): Wichterich, Robert Felix & Elma Taylor, House	
10. Ownership: <input checked="" type="checkbox"/> Private <input type="checkbox"/> Public		11. Current use: Domestic: Single Dwelling	
11. Historic use (if known): Domestic: Single Dwelling			

ARCHITECTURAL INFORMATION

12. Category of property: <input checked="" type="checkbox"/> building(s) <input type="checkbox"/> site <input type="checkbox"/> structure <input type="checkbox"/> object	19. Chimney placement: Rear slope	26. Outbuildings (list, describe in box 26 con't): n/a
13. Architectural style or vernacular type: Colonial Revival	20. Structural system: frame	
14. Plan shape: irregular	21. Ext. wall cladding: brick	
15. No. of stories: 2.5	22. Foundation material: limestone	
16. No. of bays (1 st floor): 3	23. Basement type: full	
17. Roof type: Medium hip	24. Front porch type: Open	27. Changes: <input type="checkbox"/> Addition(s) Date(s): <input type="checkbox"/> Altered Date(s): 2008 <input type="checkbox"/> Moved Date(s): <input type="checkbox"/> Other Date(s): Endangered by:
18. Roof material: asbestos	25. Acreage (rural): Visible from public road? <input type="checkbox"/>	
28. Further description of building features and associated resources on continuation page. <input checked="" type="checkbox"/>		

HISTORICAL DATA

29. Construction date: Ca.1906	32. Architect: unknown	35. Previously surveyed? <input type="checkbox"/> Survey name:
30. Significant date/period: n/a	33. Builder: unknown	36. On National Register? <input checked="" type="checkbox"/> indiv. <input type="checkbox"/> district Nomination: Wichterich, Robert Felix & Elma Taylor, House (NR 08/12/1999)
31. Area(s) of significance: n/a	34. Original or significant owner: unknown	37. National Register eligible? <input type="checkbox"/> individually eligible <input type="checkbox"/> district potential
38. History and significance on continuation page. <input checked="" type="checkbox"/>		
39. Sources of information on continuation page. <input checked="" type="checkbox"/>		

OTHER:

40. Current owner/address: Freeman Fouts 300 Good Hope Cape Girardeau, MO 63703	41. Form prepared by (name and organization): Terri L. Foley 1615 Themis Cape Girardeau, MO 63701	42. Survey date: August 20, 2008
		43. Date of revisions:

FOR SHPO USE:

Date entered in inventory:	Level of survey <input type="checkbox"/> reconnaissance <input type="checkbox"/> intensive	Additional research needed? <input type="checkbox"/> yes <input type="checkbox"/> no
National Register Status: <input type="checkbox"/> listed <input type="checkbox"/> in listed district Name: <input type="checkbox"/> pending listing <input type="checkbox"/> eligible (individually) <input type="checkbox"/> eligible (district) <input type="checkbox"/> not eligible <input type="checkbox"/> not determined	Other:	



ARCHITECTURAL/HISTORIC INVENTORY FORM

Location Map (include north arrow):



Site Map/plan (include north arrow):

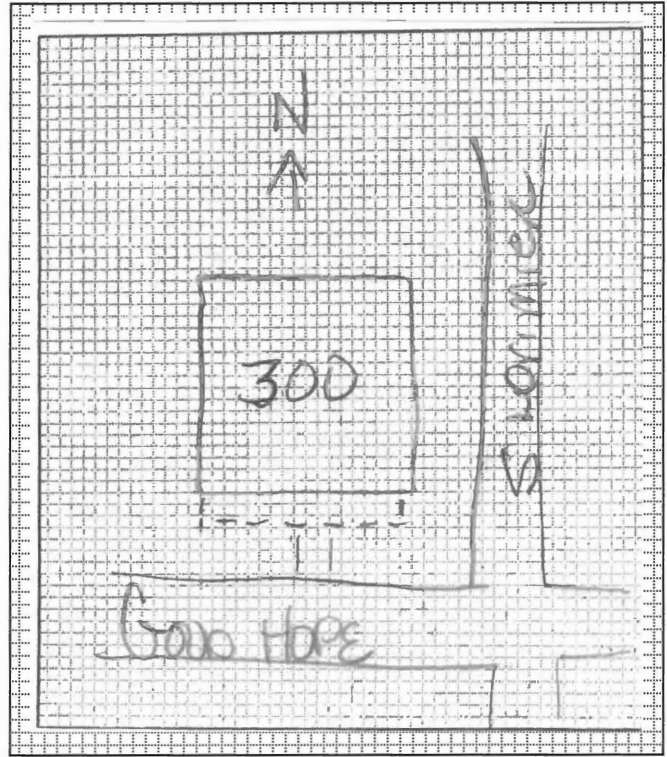

ADDITIONAL INFORMATION:

26. (cont.) Description of environment and outbuildings.

Building is situated in downtown Cape Girardeau, MO, near the Mississippi River, Southeast Missouri State University River Campus, and the historic commercial district on North Main Street and Good Hope Street. Setting is that of a small town. Building faces south toward Good Hope Street with east elevation facing S. Lorimer St.

28. (cont.) Further description of important architectural features.

Building has original windows, doors and is well preserved.

38. (cont.) History and significance.

Building was listed on the National Register of Historic Places on August 12, 1999.

39 (cont.). Sources of information:

Cape Girardeau County Tax Assessments, on file with Old Town Cape, Inc., 418 Broadway, Cape Girardeau, MO 63701
Polk's Cape Girardeau (Cape Girardeau, MO) City Directory. Kansas City, MO: R.L. Polk & Co., 1920-1968.
Sanborn Fire Insurance Maps. Sanborn Fire Insurance Co. 1908-1950.



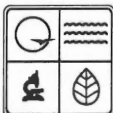

ARCHITECTURAL/HISTORIC INVENTORY FORM

1. Survey No. CGAS001-0001		2. Survey name: South Lorimier and South Spanish Street Neighborhood – Cape Girardeau	
3. County: Cape Girardeau		4. Address: 201 & 203 S. Lorimier Street	
5. City: Cape Girardeau	Vicinity: <input type="checkbox"/>	6. UTM: 16/0276499/4131157	7. Township/Range/Section: T: 30 R: 14 S: 5
8. Historic name (if known): Unknown		9. Present/other name (if known): Unknown	
10. Ownership: <input checked="" type="checkbox"/> Private <input type="checkbox"/> Public		11. Historic use (if known): Domestic: Multiple Dwelling	11. Current use: Domestic: Multiple Dwelling

ARCHITECTURAL INFORMATION

12. Category of property: <input checked="" type="checkbox"/> building(s) <input type="checkbox"/> site <input type="checkbox"/> structure <input type="checkbox"/> object	19. Chimney placement: Side, right	26. Outbuildings (list, describe in box 26 con't): Carport located at northwest corner.
13. Architectural style or vernacular type: Prairie	20. Structural system: frame	
14. Plan shape: rectangular	21. Ext. wall cladding: brick	
15. No. of stories: 2.0	22. Foundation material: concrete	
16. No. of bays (1 st floor): 6	23. Basement type: full	27. Changes: <input type="checkbox"/> Addition(s) Date(s): <input checked="" type="checkbox"/> Altered Date(s): 1990s <input type="checkbox"/> Moved Date(s): <input type="checkbox"/> Other Date(s): Endangered by:
17. Roof type: Low hip	24. Front porch type: stoop	
18. Roof material: asphalt	25. Acreage (rural): Visible from public road? <input type="checkbox"/>	
28. Further description of building features and associated resources on continuation page. <input checked="" type="checkbox"/>		

HISTORICAL DATA

29. Construction date: ca. 1930	32. Architect: unknown	35. Previously surveyed? <input type="checkbox"/> Survey name:
30. Significant date/period: n/a	33. Builder: unknown	36. On National Register? <input type="checkbox"/> indiv. <input type="checkbox"/> district Nomination:
31. Area(s) of significance: n/a	34. Original or significant owner: unknown	37. National Register eligible? <input type="checkbox"/> individually eligible <input checked="" type="checkbox"/> district potential
38. History and significance on continuation page. <input type="checkbox"/>		
39. Sources of information on continuation page. <input checked="" type="checkbox"/>		

OTHER:

40. Current owner/address: Jeffrey B. & Julie H Briney 201 S. Lorimier Street Cape Girardeau, MO 63703	41. Form prepared by (name and organization): Terri L. Foley 1615 Themis Cape Girardeau, MO 63701	42. Survey date: August 20, 2008 43. Date of revisions:
---	--	--

FOR SHPO USE:

Date entered in inventory:	Level of survey <input type="checkbox"/> reconnaissance <input type="checkbox"/> intensive	Additional research needed? <input type="checkbox"/> yes <input type="checkbox"/> no
National Register Status: <input type="checkbox"/> listed <input type="checkbox"/> in listed district Name: <input type="checkbox"/> pending listing <input type="checkbox"/> eligible (individually) <input type="checkbox"/> eligible (district) <input type="checkbox"/> not eligible <input type="checkbox"/> not determined	Other:	



ARCHITECTURAL/HISTORIC INVENTORY FORM

Location Map (include north arrow):

Site Map/plan (include north arrow):

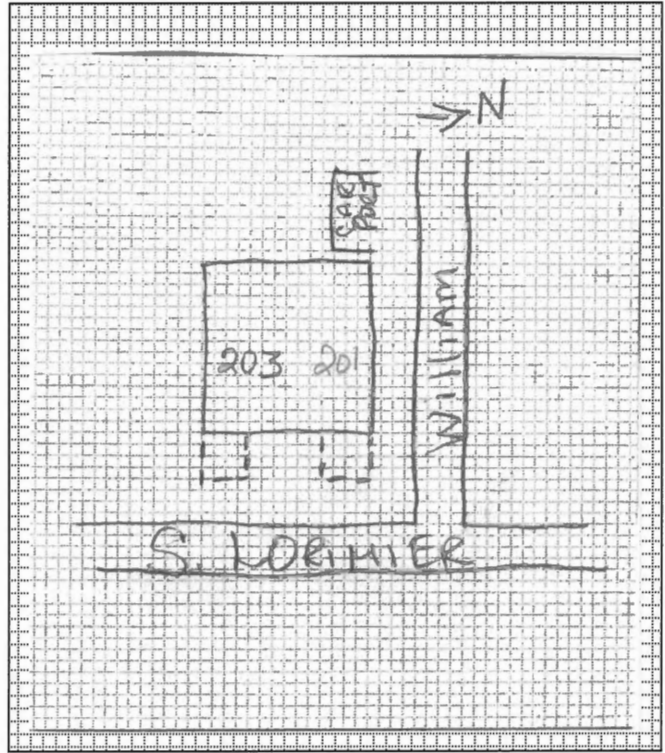

ADDITIONAL INFORMATION:

26. (cont.) Description of environment and outbuildings.

Building is situated in downtown Cape Girardeau, MO, near the Mississippi River, Southeast Missouri State University River Campus, and the historic commercial district on North Main Street and Good Hope Street. Setting is that of a small town. Building faces east toward S. Lorimier Street.

28. (cont.) Further description of important architectural features.

Building has a stoop double entrance at the north and south corner of the façade. The low hipped roof has a shed dormer on the east facing façade. Windows are one-over-one replacement.

38. (cont.) History and significance.

39 (cont.). Sources of information:

Cape Girardeau County Tax Assessments, on file with Old Town Cape, Inc., 418 Broadway, Cape Girardeau, MO 63701
Polk's Cape Girardeau (Cape Girardeau, MO) City Directory. Kansas City, MO: R.L. Polk & Co., 1920-1968.
Sanborn Fire Insurance Maps. Sanborn Fire Insurance Co. 1908-1950.



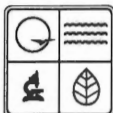

ARCHITECTURAL/HISTORIC INVENTORY FORM

1. Survey No. CGAS001-0002		2. Survey name: South Lorimier and South Spanish Street Neighborhood – Cape Girardeau	
3. County: Cape Girardeau		4. Address: 209 South Lorimier Street	
5. City: Cape Girardeau	Vicinity: <input type="checkbox"/>	6. UTM: 16/ 0276499/4131139	7. Township/Range/Section: T: 30 R: 14 S: 5
8. Historic name (if known): Unknown		9. Present/other name (if known): Unknown	
10. Ownership: <input checked="" type="checkbox"/> Private <input type="checkbox"/> Public		11. Historic use (if known): Domestic: Single Dwelling	11. Current use: Work in progress

ARCHITECTURAL INFORMATION

12. Category of property: <input checked="" type="checkbox"/> building(s) <input type="checkbox"/> site <input type="checkbox"/> structure <input type="checkbox"/> object	19. Chimney placement:	26. Outbuildings (list, describe in box 26 cont): n/a
13. Architectural style or vernacular type: Folk	20. Structural system: frame	
14. Plan shape: irregular	21. Ext. wall cladding: clapboard	
15. No. of stories: 1.5	22. Foundation material: brick	
16. No. of bays (1 st floor): 3	23. Basement type: unknown	
17. Roof type: Cross gable	24. Front porch type: none	27. Changes: <input type="checkbox"/> Addition(s) Date(s): <input checked="" type="checkbox"/> Altered Date(s): 2008 <input type="checkbox"/> Moved Date(s): <input type="checkbox"/> Other Date(s):
18. Roof material: asphalt	25. Acreage (rural): Visible from public road? <input type="checkbox"/>	Endangered by:
28. Further description of building features and associated resources on continuation page. <input checked="" type="checkbox"/>		

HISTORICAL DATA

29. Construction date: Ca. 1910	32. Architect: unknown	35. Previously surveyed? <input type="checkbox"/> Survey name:
30. Significant date/period: n/a	33. Builder: unknown	36. On National Register? <input type="checkbox"/> indiv. <input type="checkbox"/> district Nomination:
31. Area(s) of significance: n/a	34. Original or significant owner: unknown	37. National Register eligible? <input type="checkbox"/> individually eligible <input type="checkbox"/> district potential
38. History and significance on continuation page. <input type="checkbox"/>		
39. Sources of information on continuation page. <input checked="" type="checkbox"/>		

OTHER:

40. Current owner/address: Coalter & Felty Investments, LLC 1001 Independence Cape Girardeau, MO 63703	41. Form prepared by (name and organization): Terri L. Foley 1615 Themis Cape Girardeau, MO 63701	42. Survey date: August 20, 2008 43. Date of revisions:
---	--	--

FOR SHPO USE:

Date entered in inventory:	Level of survey <input type="checkbox"/> reconnaissance <input type="checkbox"/> intensive	Additional research needed? <input type="checkbox"/> yes <input type="checkbox"/> no
National Register Status: <input type="checkbox"/> listed <input type="checkbox"/> in listed district Name: <input type="checkbox"/> pending listing <input type="checkbox"/> eligible (individually) <input type="checkbox"/> eligible (district) <input type="checkbox"/> not eligible <input type="checkbox"/> not determined	Other:	

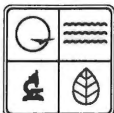

ARCHITECTURAL/HISTORIC INVENTORY FORM

Location Map (include north arrow):



Site Map/plan (include north arrow):

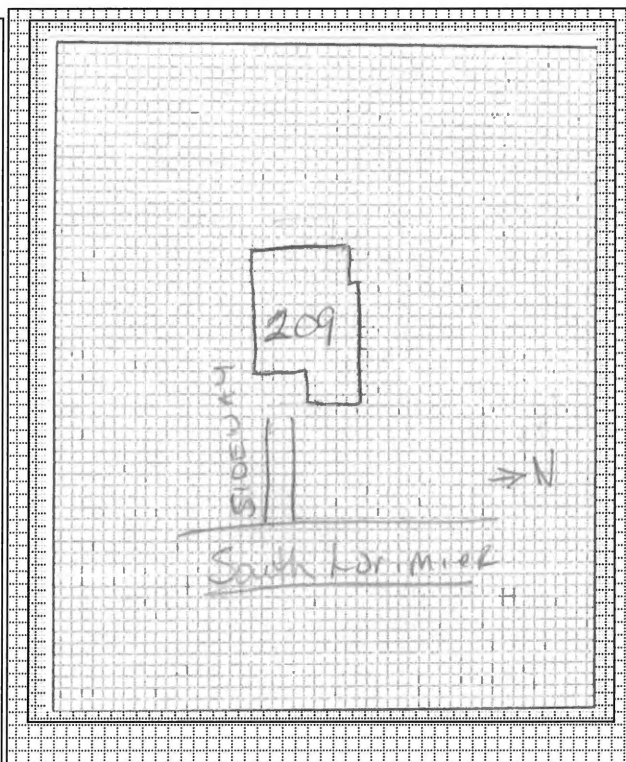

ADDITIONAL INFORMATION:

26. (cont.) Description of environment and outbuildings.

Building is situated in downtown Cape Girardeau, MO, near the Mississippi River, Southeast Missouri State University River Campus, and the historic commercial district on North Main Street and Good Hope Street. Setting is that of a small town. Building faces east toward South Lorimer St.

28. (cont.) Further description of important architectural features.

The building retains its original clapboard siding and windows. Windows are two-over-two; some are missing. Building is in poor condition and is currently under renovations.

38. (cont.) History and significance.

39 (cont.). Sources of information:

Cape Girardeau County Tax Assessments, on file with Old Town Cape, Inc., 418 Broadway, Cape Girardeau, MO 63701
Polk's Cape Girardeau (Cape Girardeau, MO) City Directory. Kansas City, MO: R.L. Polk & Co., 1920-1968.
Sanborn Fire Insurance Maps. Sanborn Fire Insurance Co. 1908-1950.





ARCHITECTURAL/HISTORIC INVENTORY FORM

1. Survey No. CGAS001-0003		2. Survey name: South Lorimier and South Spanish Street Neighborhood – Cape Girardeau	
3. County: Cape Girardeau		4. Address: 213 South Lorimier Street	
5. City: Cape Girardeau	Vicinity: <input type="checkbox"/>	6. UTM: 16/ 0276497/4131138	7. Township/Range/Section: T: 30 R: 14 S: 5
8. Historic name (if known): Unknown		9. Present/other name (if known): Unknown	
10. Ownership: <input checked="" type="checkbox"/> Private <input type="checkbox"/> Public		11. Historic use (if known): Domestic: Single Dwelling	11. Current use: Domestic: Single Dwelling

ARCHITECTURAL INFORMATION

12. Category of property: <input checked="" type="checkbox"/> building(s) <input type="checkbox"/> site <input type="checkbox"/> structure <input type="checkbox"/> object	19. Chimney placement:	26. Outbuildings (list, describe in box 26 cont): n/a
13. Architectural style or vernacular type: Folk	20. Structural system: frame	
14. Plan shape: irregular	21. Ext. wall cladding: vinyl	
15. No. of stories: 2.0	22. Foundation material: unknown	
16. No. of bays (1 st floor): 3	23. Basement type: unknown	
17. Roof type: Cross gable	24. Front porch type: open	27. Changes: <input type="checkbox"/> Addition(s) Date(s): <input checked="" type="checkbox"/> Altered Date(s): 1970s <input type="checkbox"/> Moved Date(s): <input type="checkbox"/> Other Date(s): Endangered by:
18. Roof material: asphalt	25. Acreage (rural): Visible from public road? <input type="checkbox"/>	
28. Further description of building features and associated resources on continuation page. <input checked="" type="checkbox"/>		

HISTORICAL DATA

29. Construction date: Ca. 1908	32. Architect: unknown	35. Previously surveyed? <input type="checkbox"/> Survey name:
30. Significant date/period: n/a	33. Builder: unknown	36. On National Register? <input type="checkbox"/> indiv. <input type="checkbox"/> district Nomination:
31. Area(s) of significance: n/a	34. Original or significant owner: unknown	37. National Register eligible? <input type="checkbox"/> individually eligible <input checked="" type="checkbox"/> district potential
38. History and significance on continuation page. <input type="checkbox"/>		
39. Sources of information on continuation page. <input checked="" type="checkbox"/>		

OTHER:

40. Current owner/address: Galvin L & Victoria Thomas 213 S. Lorimier Cape Girardeau, MO 63703	41. Form prepared by (name and organization): Terri L. Foley 1615 Themis Cape Girardeau, MO 63701	42. Survey date: August 20, 2008
		43. Date of revisions:

FOR SHPO USE:

Date entered in inventory:	Level of survey <input type="checkbox"/> reconnaissance <input type="checkbox"/> intensive	Additional research needed? <input type="checkbox"/> yes <input type="checkbox"/> no
National Register Status: <input type="checkbox"/> listed <input type="checkbox"/> in listed district Name: <input type="checkbox"/> pending listing <input type="checkbox"/> eligible (individually) <input type="checkbox"/> eligible (district) <input type="checkbox"/> not eligible <input type="checkbox"/> not determined	Other:	



ARCHITECTURAL/HISTORIC INVENTORY FORM

Location Map (include north arrow):



Site Map/plan (include north arrow):

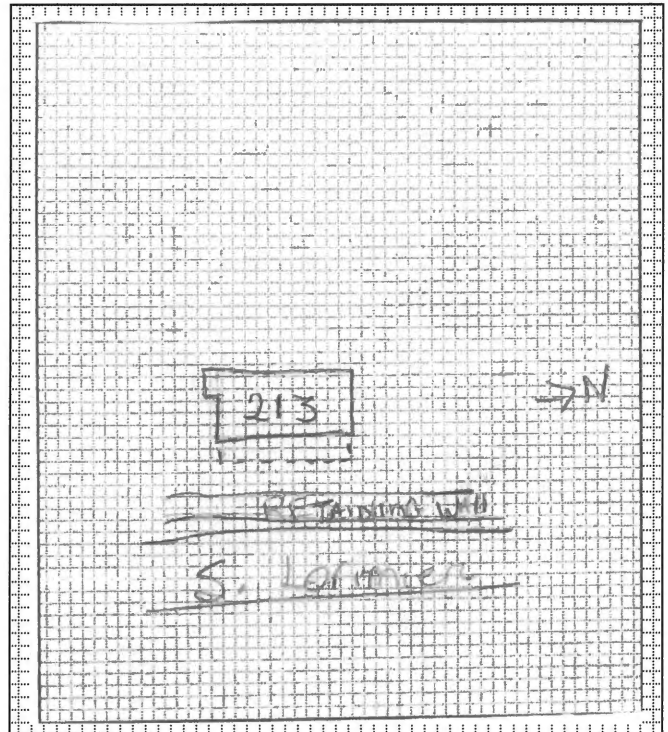

ADDITIONAL INFORMATION:

26. (cont.) Description of environment and outbuildings.

Building is situated in downtown Cape Girardeau, MO, near the Mississippi River, Southeast Missouri State University River Campus, and the historic commercial district on North Main Street and Good Hope Street. Setting is that of a small town. Building faces east toward South Lorimer St.

28. (cont.) Further description of important architectural features.

Building has original two-over-two windows with metal storm windows. Original porch and columns are intact.

38. (cont.) History and significance.

39 (cont.). Sources of information:

Cape Girardeau County Tax Assessments, on file with Old Town Cape, Inc., 418 Broadway, Cape Girardeau, MO 63701
Polk's Cape Girardeau (Cape Girardeau, MO) City Directory. Kansas City, MO: R.L. Polk & Co., 1920-1968.
Sanborn Fire Insurance Maps. Sanborn Fire Insurance Co. 1908-1950.



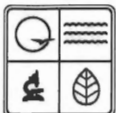

ARCHITECTURAL/HISTORIC INVENTORY FORM

1. Survey No. CGAS001-0004		2. Survey name: South Lorimier and South Spanish Street Neighborhood – Cape Girardeau	
3. County: Cape Girardeau		4. Address: 216 South Lorimier Street	
5. City: Cape Girardeau	Vicinity: <input type="checkbox"/>	6. UTM: 16/ 0276506/4131119	7. Township/Range/Section: T: 30 R: 14 S: 5
8. Historic name (if known): Unknown		9. Present/other name (if known): Unknown	
10. Ownership: <input checked="" type="checkbox"/> Private <input type="checkbox"/> Public		11. Historic use (if known): Domestic: Single Dwelling	11. Current use: Domestic: Multiple Dwelling

ARCHITECTURAL INFORMATION

12. Category of property: <input checked="" type="checkbox"/> building(s) <input type="checkbox"/> site <input type="checkbox"/> structure <input type="checkbox"/> object	19. Chimney placement:	26. Outbuildings (list, describe in box 26 con't): n/a
13. Architectural style or vernacular type: Folk	20. Structural system: frame	
14. Plan shape: rectangular	21. Ext. wall cladding: clapboard	
15. No. of stories: 2.0	22. Foundation material: concrete	
16. No. of bays (1 st floor): 3	23. Basement type: full	
17. Roof type: Cross gable	24. Front porch type: open	27. Changes: <input type="checkbox"/> Addition(s) Date(s): <input checked="" type="checkbox"/> Altered Date(s): 1980s -90s <input type="checkbox"/> Moved Date(s): <input type="checkbox"/> Other Date(s): Endangered by:
18. Roof material: asphalt	25. Acreage (rural): Visible from public road? <input type="checkbox"/>	
28. Further description of building features and associated resources on continuation page. <input checked="" type="checkbox"/>		

HISTORICAL DATA

29. Construction date: Ca. 1908	32. Architect: unknown	35. Previously surveyed? <input type="checkbox"/> Survey name:
30. Significant date/period: n/a	33. Builder: unknown	36. On National Register? <input type="checkbox"/> indiv. <input type="checkbox"/> district Nomination:
31. Area(s) of significance: n/a	34. Original or significant owner: unknown	37. National Register eligible? <input type="checkbox"/> individually eligible <input type="checkbox"/> district potential
38. History and significance on continuation page. <input type="checkbox"/>		
39. Sources of information on continuation page. <input checked="" type="checkbox"/>		

OTHER:

40. Current owner/address: WPC Properties, LLC 216 S. Lorimier Cape Girardeau, MO 63703	41. Form prepared by (name and organization): Terri L. Foley 1615 Themis Cape Girardeau, MO 63701	42. Survey date: August 20, 2008 43. Date of revisions:
--	--	--

FOR SHPO USE:

Date entered in inventory:	Level of survey <input type="checkbox"/> reconnaissance <input type="checkbox"/> intensive	Additional research needed? <input type="checkbox"/> yes <input type="checkbox"/> no
National Register Status: <input type="checkbox"/> listed <input type="checkbox"/> in listed district Name: <input type="checkbox"/> pending listing <input type="checkbox"/> eligible (individually) <input type="checkbox"/> eligible (district) <input type="checkbox"/> not eligible <input type="checkbox"/> not determined	Other:	



ARCHITECTURAL/HISTORIC INVENTORY FORM

Location Map (include north arrow):



Site Map/plan (include north arrow):

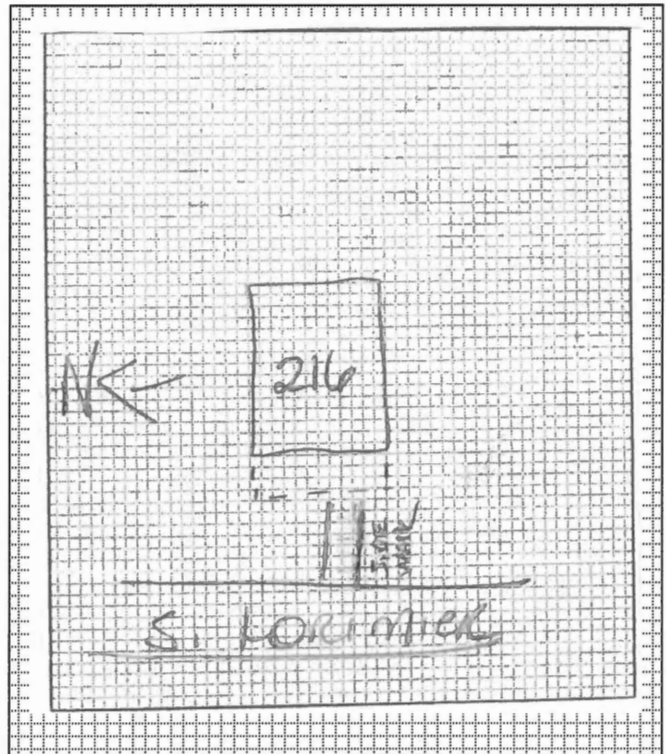

ADDITIONAL INFORMATION:

26. (cont.) Description of environment and outbuildings.

Building is situated in downtown Cape Girardeau, MO, near the Mississippi River, Southeast Missouri State University River Campus, and the historic commercial district on North Main Street and Good Hope Street. Setting is that of a small town. Building faces west toward South Lorimier St.

28. (cont.) Further description of important architectural features.

The original porch has been enclosed and a brick façade addition was constructed on the first level. Windows are replacement.

38. (cont.) History and significance.

39 (cont.). Sources of information:

Cape Girardeau County Tax Assessments, on file with Old Town Cape, Inc., 418 Broadway, Cape Girardeau, MO 63701
Polk's Cape Girardeau (Cape Girardeau, MO) City Directory. Kansas City, MO: R.L. Polk & Co., 1920-1968.
Sanborn Fire Insurance Maps. Sanborn Fire Insurance Co. 1908-1950.



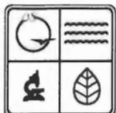

ARCHITECTURAL/HISTORIC INVENTORY FORM

1. Survey No. CGAS001-0005		2. Survey name: South Lorimier and South Spanish Street Neighborhood – Cape Girardeau	
3. County: Cape Girardeau		4. Address: 220 South Lorimier Street	
5. City: Cape Girardeau	Vicinity: <input type="checkbox"/>	6. UTM: 16/ 0276501/4131104	7. Township/Range/Section: T: 30 R: 14 S:5
8. Historic name (if known): Unknown		9. Present/other name (if known): Unknown	
10. Ownership: <input checked="" type="checkbox"/> Private <input type="checkbox"/> Public		11. Historic use (if known): Domestic: Single Dwelling	11. Current use: Domestic: Single Dwelling

ARCHITECTURAL INFORMATION

12. Category of property: <input checked="" type="checkbox"/> building(s) <input type="checkbox"/> site <input type="checkbox"/> structure <input type="checkbox"/> object	19. Chimney placement:	26. Outbuildings (list, describe in box 26 con't): Wood framed carport in rear of property.
13. Architectural style or vernacular type: Folk	20. Structural system: frame	
14. Plan shape: irregular	21. Ext. wall cladding: clapboard	
15. No. of stories: 1.0	22. Foundation material: concrete	
16. No. of bays (1 st floor): 3	23. Basement type: full	
17. Roof type: Cross gable	24. Front porch type: open	27. Changes: <input checked="" type="checkbox"/> Addition(s) Date(s): 1920s <input checked="" type="checkbox"/> Altered Date(s): 1980s -90s <input type="checkbox"/> Moved Date(s): <input type="checkbox"/> Other Date(s): Endangered by:
18. Roof material: asphalt	25. Acreage (rural): Visible from public road? <input type="checkbox"/>	
28. Further description of building features and associated resources on continuation page. <input checked="" type="checkbox"/>		

HISTORICAL DATA

29. Construction date: Ca. 1908	32. Architect: unknown	35. Previously surveyed? <input type="checkbox"/> Survey name:
30. Significant date/period: n/a	33. Builder: unknown	36. On National Register? <input type="checkbox"/> indiv. <input type="checkbox"/> district Nomination:
31. Area(s) of significance: n/a	34. Original or significant owner: unknown	37. National Register eligible? <input type="checkbox"/> individually eligible <input type="checkbox"/> district potential
38. History and significance on continuation page. <input type="checkbox"/>		
39. Sources of information on continuation page. <input checked="" type="checkbox"/>		

OTHER:

40. Current owner/address: 220 S. Lorimier Cape Girardeau, MO 63703	41. Form prepared by (name and organization): Terri L. Foley 1615 Themis Cape Girardeau, MO 63701	42. Survey date: August 20, 2008 43. Date of revisions:
---	--	--

FOR SHPO USE:

Date entered in inventory:	Level of survey <input type="checkbox"/> reconnaissance <input type="checkbox"/> intensive	Additional research needed? <input type="checkbox"/> yes <input type="checkbox"/> no
National Register Status: <input type="checkbox"/> listed <input type="checkbox"/> in listed district Name: <input type="checkbox"/> pending listing <input type="checkbox"/> eligible (individually) <input type="checkbox"/> eligible (district) <input type="checkbox"/> not eligible <input type="checkbox"/> not determined	Other:	

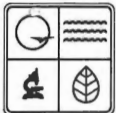

ARCHITECTURAL/HISTORIC INVENTORY FORM

Location Map (include north arrow):



Site Map/plan (include north arrow):

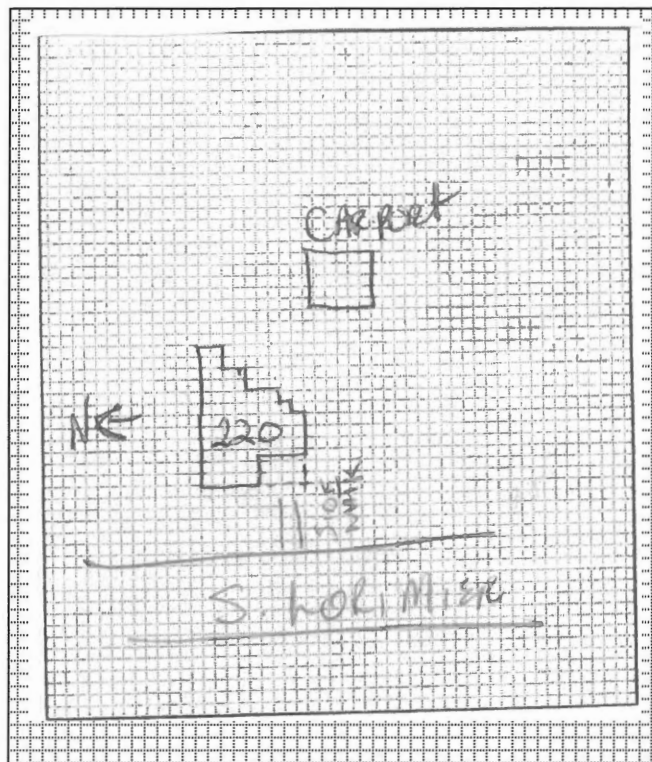

ADDITIONAL INFORMATION:

26. (cont.) Description of environment and outbuildings.

Building is situated in downtown Cape Girardeau, MO, near the Mississippi River, Southeast Missouri State University River Campus, and the historic commercial district on North Main Street and Good Hope Street. Setting is that of a small town. Building faces west toward South Lorimer St.

28. (cont.) Further description of important architectural features.

Windows are one-over-one replacement. An addition was added to the east (rear) elevation ca. 1920, according to sanborn maps.

38. (cont.) History and significance.

39 (cont.). Sources of information:

Cape Girardeau County Tax Assessments, on file with Old Town Cape, Inc., 418 Broadway, Cape Girardeau, MO 63701

Polk's Cape Girardeau (Cape Girardeau, MO) City Directory. Kansas City, MO: R.L. Polk & Co., 1920-1968.

Sanborn Fire Insurance Maps. Sanborn Fire Insurance Co. 1908-1950.





ARCHITECTURAL/HISTORIC INVENTORY FORM

1. Survey No. CGAS001-0006		2. Survey name: South Lorimier and South Spanish Street Neighborhood – Cape Girardeau	
3. County: Cape Girardeau		4. Address: 225 South Lorimier Street	
5. City: Cape Girardeau	Vicinity: <input type="checkbox"/>	6. UTM: 16/ 0276492/4131112	7. Township/Range/Section: T: 30 R: 14 S: 5
8. Historic name (if known): Unknown		9. Present/other name (if known): Unknown	
10. Ownership: <input checked="" type="checkbox"/> Private <input type="checkbox"/> Public		11. Historic use (if known): Domestic: Single Dwelling	11. Current use: Domestic: Multiple Dwelling

ARCHITECTURAL INFORMATION

12. Category of property: <input checked="" type="checkbox"/> building(s) <input type="checkbox"/> site <input type="checkbox"/> structure <input type="checkbox"/> object	19. Chimney placement: Side, left	26. Outbuildings (list, describe in box 26 con't): To the west (rear) of the building an one-story apartment building, vinyl siding, is located.
13. Architectural style or vernacular type:	20. Structural system: frame	
14. Plan shape: rectangular	21. Ext. wall cladding: clapboard	
15. No. of stories: 1.5	22. Foundation material: concrete	
16. No. of bays (1 st floor): 3	23. Basement type: full	27. Changes: <input type="checkbox"/> Addition(s) Date(s): <input checked="" type="checkbox"/> Altered Date(s): 1980s -90s <input type="checkbox"/> Moved Date(s): <input type="checkbox"/> Other Date(s): Endangered by:
17. Roof type: side gable	24. Front porch type: stoop	
18. Roof material: asphalt	25. Acreage (rural): Visible from public road? <input type="checkbox"/>	
28. Further description of building features and associated resources on continuation page. <input checked="" type="checkbox"/>		

HISTORICAL DATA

29. Construction date: Ca. 1920	32. Architect: unknown	35. Previously surveyed? <input type="checkbox"/> Survey name:
30. Significant date/period: n/a	33. Builder: unknown	36. On National Register? <input type="checkbox"/> indiv. <input type="checkbox"/> district Nomination:
31. Area(s) of significance: n/a	34. Original or significant owner: unknown	37. National Register eligible? <input type="checkbox"/> individually eligible <input type="checkbox"/> district potential
38. History and significance on continuation page. <input type="checkbox"/>		
39. Sources of information on continuation page. <input checked="" type="checkbox"/>		

OTHER:

40. Current owner/address: Cape Girardeau, MO 63703	41. Form prepared by (name and organization): Terri L. Foley 1615 Themis Cape Girardeau, MO 63701	42. Survey date: August 20, 2008
		43. Date of revisions:

FOR SHPO USE:

Date entered in inventory:	Level of survey <input type="checkbox"/> reconnaissance <input type="checkbox"/> intensive	Additional research needed? <input type="checkbox"/> yes <input type="checkbox"/> no
National Register Status: <input type="checkbox"/> listed <input type="checkbox"/> in listed district Name: <input type="checkbox"/> pending listing <input type="checkbox"/> eligible (individually) <input type="checkbox"/> eligible (district) <input type="checkbox"/> not eligible <input type="checkbox"/> not determined	Other:	

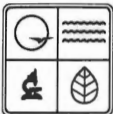

ARCHITECTURAL/HISTORIC INVENTORY FORM

Location Map (include north arrow):

Site Map/plan (include north arrow):

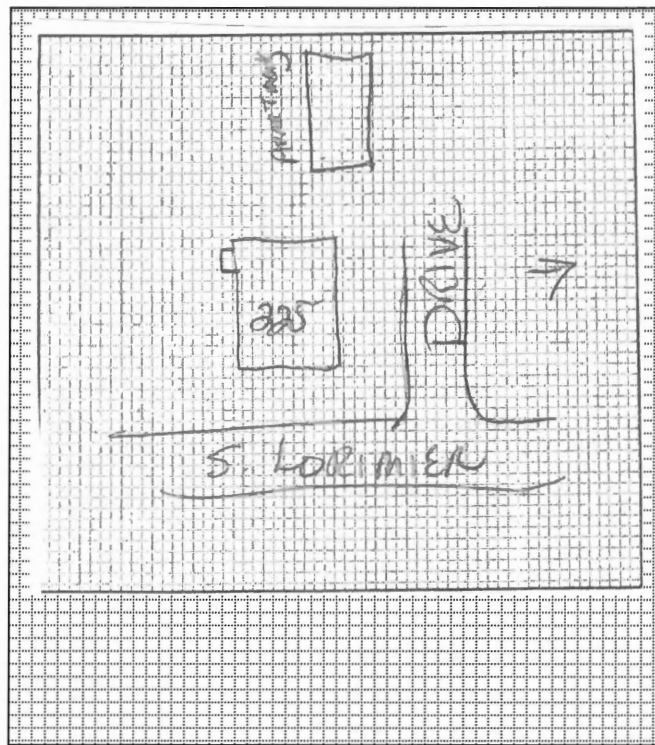

ADDITIONAL INFORMATION:

26. (cont.) Description of environment and outbuildings.

Building is situated in downtown Cape Girardeau, MO, near the Mississippi River, Southeast Missouri State University River Campus, and the historic commercial district on North Main Street and Good Hope Street. Setting is that of a small town. Building faces east toward South Lorimer St.

28. (cont.) Further description of important architectural features.

The original porch has been enclosed and a brick façade addition was constructed on the first level. Windows are original six-over-six.

38. (cont.) History and significance.

39 (cont.). Sources of information:

Cape Girardeau County Tax Assessments, on file with Old Town Cape, Inc., 418 Broadway, Cape Girardeau, MO 63701

Polk's Cape Girardeau (Cape Girardeau, MO) City Directory. Kansas City, MO: R.L. Polk & Co., 1920-1968.

Sanborn Fire Insurance Maps. Sanborn Fire Insurance Co. 1908-1950.



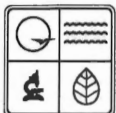

ARCHITECTURAL/HISTORIC INVENTORY FORM

1. Survey No. CGAS001-0007		2. Survey name: South Lorimier and South Spanish Street Neighborhood – Cape Girardeau	
3. County: Cape Girardeau		4. Address: 227 South Lorimier Street	
5. City: Cape Girardeau	Vicinity: <input type="checkbox"/>	6. UTM: 16/ 0276490/4131088	7. Township/Range/Section: T: 30 R: 14 S: 5
8. Historic name (if known): Franz-Franz House		9. Present/other name (if known): Unknown	
10. Ownership: <input checked="" type="checkbox"/> Private <input type="checkbox"/> Public		11. Historic use (if known): Domestic: Single Dwelling	11. Current use: Domestic: Single Dwelling

ARCHITECTURAL INFORMATION

12. Category of property: <input checked="" type="checkbox"/> building(s) <input type="checkbox"/> site <input type="checkbox"/> structure <input type="checkbox"/> object	19. Chimney placement: Side, left – side, right (2 each)	26. Outbuildings (list, describe in box 26 cont): n/a
13. Architectural style or vernacular type: Missouri-German Vernacular	20. Structural system: brick	
14. Plan shape: irregular	21. Ext. wall cladding: brick	
15. No. of stories: 1.5	22. Foundation material: sandstone	
16. No. of bays (1 st floor): 6	23. Basement type: unknown	
17. Roof type: Side gable	24. Front porch type: none	27. Changes: <input type="checkbox"/> Addition(s) Date(s): <input type="checkbox"/> Altered Date(s): <input type="checkbox"/> Moved Date(s): <input type="checkbox"/> Other Date(s): Endangered by:
18. Roof material: asbestos	25. Acreage (rural): Visible from public road? <input type="checkbox"/>	
28. Further description of building features and associated resources on continuation page. <input checked="" type="checkbox"/>		

HISTORICAL DATA

29. Construction date: Ca. 1860	32. Architect: unknown	35. Previously surveyed? <input type="checkbox"/> Survey name:
30. Significant date/period: 1860	33. Builder: unknown	36. On National Register? <input type="checkbox"/> indiv. <input type="checkbox"/> district Nomination:
31. Area(s) of significance: Criteria: A – Social History, Ethnic History Criteria: C- Architecture	34. Original or significant owner: unknown	37. National Register eligible? <input checked="" type="checkbox"/> individually eligible <input checked="" type="checkbox"/> district potential
38. History and significance on continuation page. <input type="checkbox"/>		
39. Sources of information on continuation page. <input checked="" type="checkbox"/>		

OTHER:

40. Current owner/address: Cape Girardeau, MO 63703	41. Form prepared by (name and organization): Terri L. Foley 1615 Themis Cape Girardeau, MO 63701	42. Survey date: August 20, 2008 43. Date of revisions:
--	--	--

FOR SHPO USE:

Date entered in inventory:	Level of survey <input type="checkbox"/> reconnaissance <input type="checkbox"/> intensive	Additional research needed? <input type="checkbox"/> yes <input type="checkbox"/> no
National Register Status: <input type="checkbox"/> listed <input type="checkbox"/> in listed district Name: <input type="checkbox"/> pending listing <input type="checkbox"/> eligible (individually) <input type="checkbox"/> eligible (district) <input type="checkbox"/> not eligible <input type="checkbox"/> not determined	Other:	

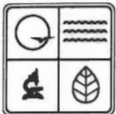

ARCHITECTURAL/HISTORIC INVENTORY FORM

Location Map (include north arrow):

Site Map/plan (include north arrow):

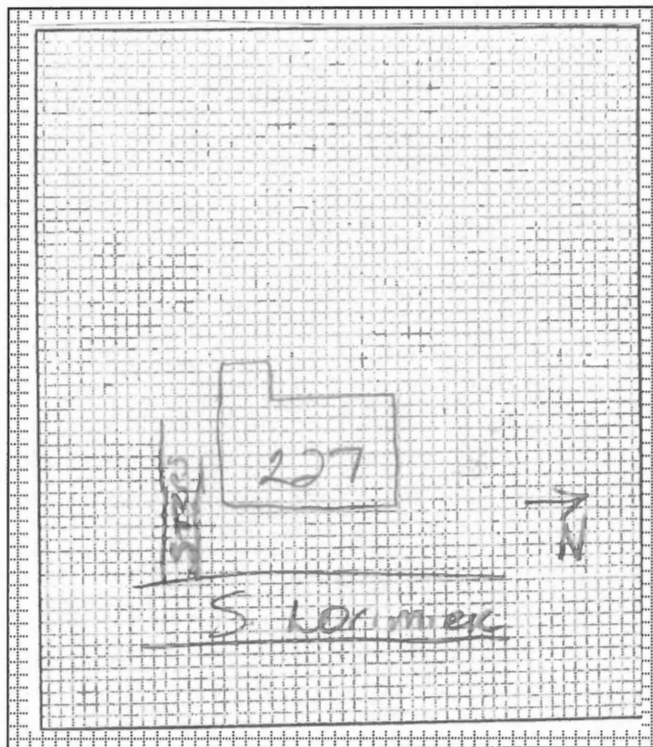

ADDITIONAL INFORMATION:

26. (cont.) Description of environment and outbuildings.

Building is situated in downtown Cape Girardeau, MO, near the Mississippi River, Southeast Missouri State University River Campus, and the historic commercial district on North Main Street and Good Hope Street. Setting is that of a small town. Building faces east toward South Lorimier St.

28. (cont.) Further description of important architectural features.

Windows are original two-over-two and gable end windows are original six-over-six. Building has original double entrance doors and three-light transoms. Decorative brick corbelling runs the width of the façade. Porch was removed when S. Lorimier Street was put through and took away the 14-foot front yard that sloped to a dirt street.

38. (cont.) History and significance.

Built in 1860 by Franz and Barbara Vogt Franz, immigrants from Germany. Electricity was added to the building in 1909. The house remained in the Franz family until 1946 when William Floyd purchased the property. Designed in the Missouri-German Vernacular style, the building conveys the rich German heritage of Cape Girardeau and the German settlement of the community in the mid-19th century.

39 (cont.). Sources of information:

Cape Girardeau County Tax Assessments, on file with Old Town Cape, Inc., 418 Broadway, Cape Girardeau, MO 63701
Polk's Cape Girardeau (Cape Girardeau, MO) City Directory. Kansas City, MO: R.L. Polk & Co., 1920-1968.
Sanborn Fire Insurance Maps. Sanborn Fire Insurance Co. 1908-1950.



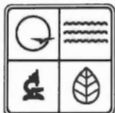

ARCHITECTURAL/HISTORIC INVENTORY FORM

1. Survey No. CGAS001-0008		2. Survey name: South Lorimier and South Spanish Street Neighborhood – Cape Girardeau	
3. County: Cape Girardeau		4. Address: 229 South Lorimier Street	
5. City: Cape Girardeau	Vicinity: <input type="checkbox"/>	6. UTM: 16/ 0276487/4131076	7. Township/Range/Section: T: 30 R: 14 S: 5
8. Historic name (if known): Unknown		9. Present/other name (if known): Unknown	
10. Ownership: <input checked="" type="checkbox"/> Private <input type="checkbox"/> Public		11. Historic use (if known): Domestic: Single Dwelling	11. Current use: Domestic: Single Dwelling

ARCHITECTURAL INFORMATION

12. Category of property: <input checked="" type="checkbox"/> building(s) <input type="checkbox"/> site <input type="checkbox"/> structure <input type="checkbox"/> object	19. Chimney placement: centre	26. Outbuildings (list, describe in box 26 cont): n/a
13. Architectural style or vernacular type: Folk -Queen Anne	20. Structural system: frame	
14. Plan shape: irregular	21. Ext. wall cladding: wood	
15. No. of stories: 1.5	22. Foundation material: unknown	
16. No. of bays (1 st floor): 3	23. Basement type: unknown	
17. Roof type: Cross gable	24. Front porch type: open	27. Changes: <input type="checkbox"/> Addition(s) Date(s): <input checked="" type="checkbox"/> Altered Date(s): 1980s -90s <input type="checkbox"/> Moved Date(s): <input type="checkbox"/> Other Date(s): Endangered by:
18. Roof material: asbestos	25. Acreage (rural): Visible from public road? <input type="checkbox"/>	
28. Further description of building features and associated resources on continuation page. <input checked="" type="checkbox"/>		

HISTORICAL DATA

29. Construction date: Ca. 1900	32. Architect: unknown	35. Previously surveyed? <input type="checkbox"/> Survey name:
30. Significant date/period: n/a	33. Builder: unknown	36. On National Register? <input type="checkbox"/> indiv. <input type="checkbox"/> district Nomination:
31. Area(s) of significance: n/a	34. Original or significant owner: unknown	37. National Register eligible? <input type="checkbox"/> individually eligible <input type="checkbox"/> district potential
38. History and significance on continuation page. <input type="checkbox"/>		
39. Sources of information on continuation page. <input checked="" type="checkbox"/>		

OTHER:

40. Current owner/address: Cape Girardeau, MO 63703	41. Form prepared by (name and organization): Terri L. Foley 1615 Themis Cape Girardeau, MO 63701	42. Survey date: August 20, 2008 43. Date of revisions:
--	--	--

FOR SHPO USE:

Date entered in inventory:	Level of survey <input type="checkbox"/> reconnaissance <input type="checkbox"/> intensive	Additional research needed? <input type="checkbox"/> yes <input type="checkbox"/> no
National Register Status: <input type="checkbox"/> listed <input type="checkbox"/> in listed district Name: <input type="checkbox"/> pending listing <input type="checkbox"/> eligible (individually) <input type="checkbox"/> eligible (district) <input type="checkbox"/> not eligible <input type="checkbox"/> not determined	Other:	



ARCHITECTURAL/HISTORIC INVENTORY FORM

Location Map (include north arrow):

Site Map/plan (include north arrow):

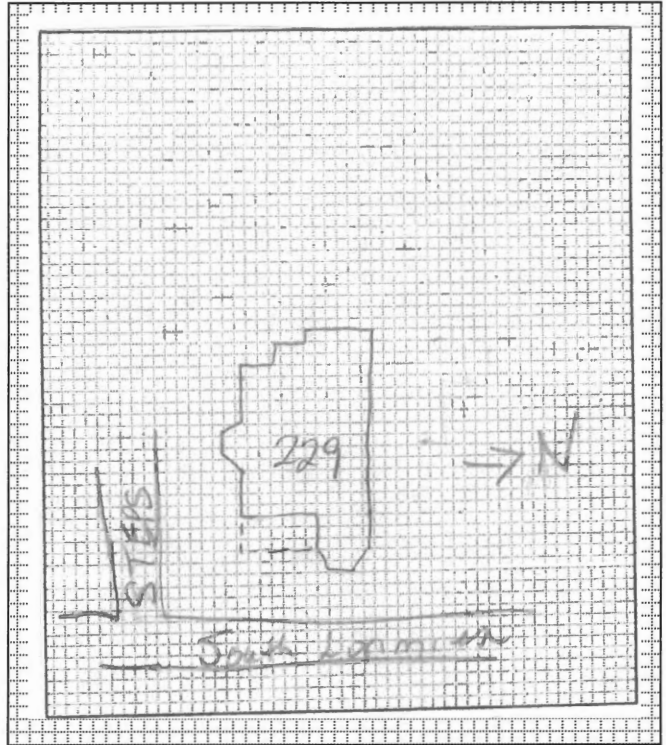

ADDITIONAL INFORMATION:

26. (cont.) Description of environment and outbuildings.

Building is situated in downtown Cape Girardeau, MO, near the Mississippi River, Southeast Missouri State University River Campus, and the historic commercial district on North Main Street and Good Hope Street. Setting is that of a small town. Building faces east toward South Lorimer St.

28. (cont.) Further description of important architectural features.

Windows are original two-over-two. Façade gable end has original or early verge board.

38. (cont.) History and significance.

39 (cont.). Sources of information:

Cape Girardeau County Tax Assessments, on file with Old Town Cape, Inc., 418 Broadway, Cape Girardeau, MO 63701
Polk's Cape Girardeau (Cape Girardeau, MO) City Directory. Kansas City, MO: R.L. Polk & Co., 1920-1968.
Sanborn Fire Insurance Maps. Sanborn Fire Insurance Co. 1908-1950.





ARCHITECTURAL/HISTORIC INVENTORY FORM

1. Survey No. CGAS001-0009		2. Survey name: South Lorimier and South Spanish Street Neighborhood – Cape Girardeau	
3. County: Cape Girardeau		4. Address: 230 South Lorimier Street	
5. City: Cape Girardeau	Vicinity: <input type="checkbox"/>	6. UTM: 16/ 0276496/4131074	7. Township/Range/Section: T: 30 R: 14 S: 5
8. Historic name (if known): Unknown		9. Present/other name (if known): Unknown	
10. Ownership: <input checked="" type="checkbox"/> Private <input type="checkbox"/> Public		11. Historic use (if known): Domestic: Single Dwelling	11. Current use: Domestic: Single Dwelling

ARCHITECTURAL INFORMATION

12. Category of property: <input checked="" type="checkbox"/> building(s) <input type="checkbox"/> site <input type="checkbox"/> structure <input type="checkbox"/> object	19. Chimney placement: centre	26. Outbuildings (list, describe in box 26 cont): n/a
13. Architectural style or vernacular type: Tudor Revival	20. Structural system: frame	
14. Plan shape: rectangular	21. Ext. wall cladding: brick	
15. No. of stories: 1.5	22. Foundation material: concrete	
16. No. of bays (1 st floor): 3	23. Basement type: full	27. Changes: <input type="checkbox"/> Addition(s) Date(s): <input type="checkbox"/> Altered Date(s): <input type="checkbox"/> Moved Date(s): <input type="checkbox"/> Other Date(s): Endangered by:
17. Roof type: side gable	24. Front porch type: stoop	
18. Roof material: asphalt	25. Acreage (rural): Visible from public road? <input type="checkbox"/>	
28. Further description of building features and associated resources on continuation page. <input checked="" type="checkbox"/>		

HISTORICAL DATA

29. Construction date: Ca. 1940	32. Architect: unknown	35. Previously surveyed? <input type="checkbox"/> Survey name:
30. Significant date/period: n/a	33. Builder: unknown	36. On National Register? <input type="checkbox"/> indiv. <input type="checkbox"/> district Nomination:
31. Area(s) of significance: n/a	34. Original or significant owner: unknown	37. National Register eligible? <input type="checkbox"/> individually eligible <input checked="" type="checkbox"/> district potential
38. History and significance on continuation page. <input checked="" type="checkbox"/>		
39. Sources of information on continuation page. <input checked="" type="checkbox"/>		

OTHER:

40. Current owner/address: Cape Girardeau, MO 63703	41. Form prepared by (name and organization): Terri L. Foley 1615 Themis Cape Girardeau, MO 63701	42. Survey date: August 20, 2008 43. Date of revisions:
--	--	--

FOR SHPO USE:

Date entered in inventory:	Level of survey <input type="checkbox"/> reconnaissance <input type="checkbox"/> intensive	Additional research needed? <input type="checkbox"/> yes <input type="checkbox"/> no
National Register Status: <input type="checkbox"/> listed <input type="checkbox"/> in listed district Name: <input type="checkbox"/> pending listing <input type="checkbox"/> eligible (individually) <input type="checkbox"/> eligible (district) <input type="checkbox"/> not eligible <input type="checkbox"/> not determined	Other:	



ARCHITECTURAL/HISTORIC INVENTORY FORM

Location Map (include north arrow):

Site Map/plan (include north arrow):

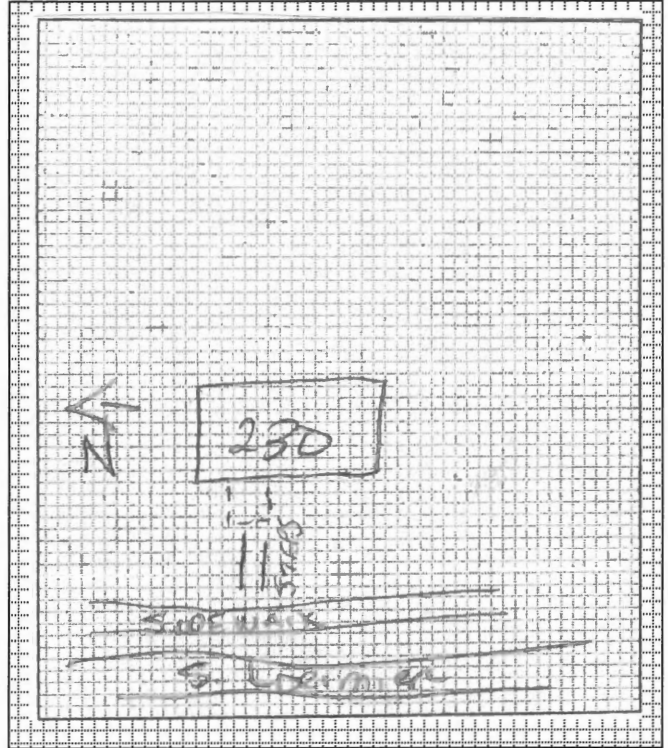

ADDITIONAL INFORMATION:

26. (cont.) Description of environment and outbuildings.

Building is situated in downtown Cape Girardeau, MO, near the Mississippi River, Southeast Missouri State University River Campus, and the historic commercial district on North Main Street and Good Hope Street. Setting is that of a small town. Building faces west toward South Lorimer St.

28. (cont.) Further description of important architectural features.

Windows are original three-over-one. Door is original arched door with six-lights.

38. (cont.) History and significance.

Building designed in Tudor Revival style, reflects the movement of architectural styles in Cape Girardeau. While the style is popular in Cape Girardeau, it is a not common style in neighborhood it is located in and reflects how this neighborhood changed to meet the growing needs of the community and to reflect the national trends in architect.

39 (cont.). Sources of information:

Cape Girardeau County Tax Assessments, on file with Old Town Cape, Inc., 418 Broadway, Cape Girardeau, MO 63701

Polk's Cape Girardeau (Cape Girardeau, MO) City Directory. Kansas City, MO: R.L. Polk & Co., 1920-1968.

Sanborn Fire Insurance Maps. Sanborn Fire Insurance Co. 1908-1950.





ARCHITECTURAL/HISTORIC INVENTORY FORM

1. Survey No. CGAS001-0011		2. Survey name: South Lorimier and South Spanish Street Neighborhood – Cape Girardeau	
3. County: Cape Girardeau		4. Address: 301 South Lorimier Street	
5. City: Cape Girardeau	Vicinity: <input type="checkbox"/>	6. UTM: 16/ 0276474/4131031	7. Township/Range/Section: T: 30 R: 14 S: 5
8. Historic name (if known): Unknown		9. Present/other name (if known): Unknown	
10. Ownership: <input checked="" type="checkbox"/> Private <input type="checkbox"/> Public		11. Historic use (if known): Domestic: Single Dwelling	11. Current use: Domestic: Single Dwelling

ARCHITECTURAL INFORMATION

12. Category of property: <input checked="" type="checkbox"/> building(s) <input type="checkbox"/> site <input type="checkbox"/> structure <input type="checkbox"/> object	19. Chimney placement: Offset, right	26. Outbuildings (list, describe in box 26 con't): n/a
13. Architectural style or vernacular type: Italianate	20. Structural system: brick	
14. Plan shape: irregular	21. Ext. wall cladding: brick	
15. No. of stories: 2.0	22. Foundation material: sandstone	
16. No. of bays (1 st floor): 4	23. Basement type: full	
17. Roof type: Low hip	24. Front porch type: stoop	27. Changes: <input checked="" type="checkbox"/> Addition(s) Date(s): 1920s <input type="checkbox"/> Altered Date(s): <input type="checkbox"/> Moved Date(s): <input type="checkbox"/> Other Date(s): Endangered by:
18. Roof material: asphalt	25. Acreage (rural): Visible from public road? <input type="checkbox"/>	
28. Further description of building features and associated resources on continuation page. <input checked="" type="checkbox"/>		

HISTORICAL DATA

29. Construction date: Ca. 1875	32. Architect: unknown	35. Previously surveyed? <input type="checkbox"/> Survey name:
30. Significant date/period: n/a	33. Builder: unknown	36. On National Register? <input type="checkbox"/> indiv. <input type="checkbox"/> district Nomination:
31. Area(s) of significance: n/a	34. Original or significant owner: unknown	37. National Register eligible? <input checked="" type="checkbox"/> individually eligible <input checked="" type="checkbox"/> district potential
38. History and significance on continuation page. <input checked="" type="checkbox"/>		
39. Sources of information on continuation page. <input checked="" type="checkbox"/>		

OTHER:

40. Current owner/address: Nelson Sparks 301 S. Lorimier Cape Girardeau, MO 63703	41. Form prepared by (name and organization): Terri L. Foley 1615 Themis Cape Girardeau, MO 63701	42. Survey date: August 20, 2008
		43. Date of revisions:

FOR SHPO USE:

Date entered in inventory:	Level of survey <input type="checkbox"/> reconnaissance <input type="checkbox"/> intensive	Additional research needed? <input type="checkbox"/> yes <input type="checkbox"/> no
National Register Status: <input type="checkbox"/> listed <input type="checkbox"/> in listed district Name: <input type="checkbox"/> pending listing <input type="checkbox"/> eligible (individually) <input type="checkbox"/> eligible (district) <input type="checkbox"/> not eligible <input type="checkbox"/> not determined	Other:	

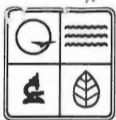

ARCHITECTURAL/HISTORIC INVENTORY FORM

Location Map (include north arrow):

Site Map/plan (include north arrow):

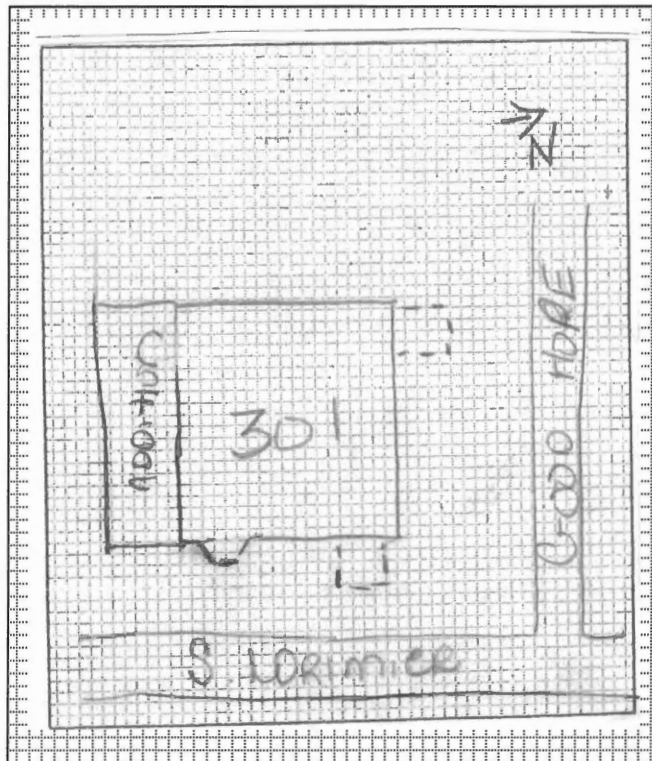

ADDITIONAL INFORMATION:

26. (cont.) Description of environment and outbuildings.

Building is situated in downtown Cape Girardeau, MO, near the Mississippi River, Southeast Missouri State University River Campus, and the historic commercial district on North Main Street and Good Hope Street. Setting is that of a small town. Building faces east toward South Lorimer St.

28. (cont.) Further description of important architectural features.

Building has original one-over-one windows, and doors. Building has original double brackets at cornice line, and decorative detailing. Building is well preserved. Framed addition on south elevation was constructed ca. 1925.

38. (cont.) History and significance.

The building represents one of only a few Italianate residential buildings in Cape Girardeau.

39 (cont.). Sources of information:

Cape Girardeau County Tax Assessments, on file with Old Town Cape, Inc., 418 Broadway, Cape Girardeau, MO 63701

Polk's Cape Girardeau (Cape Girardeau, MO) City Directory. Kansas City, MO: R.L. Polk & Co., 1920-1968.

Sanborn Fire Insurance Maps. Sanborn Fire Insurance Co. 1908-1950.



NO PARKING
BACK TO CORNER



ARCHITECTURAL/HISTORIC INVENTORY FORM

1. Survey No. CGAS001-0019		2. Survey name: South Lorimier and South Spanish Street Neighborhood – Cape Girardeau	
3. County: Cape Girardeau		4. Address: 318 & 320 South Lorimier Street	
5. City: Cape Girardeau	Vicinity: <input type="checkbox"/>	6. UTM: 16/ 0276483/41310961	7. Township/Range/Section: T: 30 R: 14 S:5
8. Historic name (if known): Unknown		9. Present/other name (if known): Unknown	
10. Ownership: <input checked="" type="checkbox"/> Private <input type="checkbox"/> Public		11. Historic use (if known): Domestic: Multiple Dwelling	11. Current use: Domestic: Multiple Dwelling

ARCHITECTURAL INFORMATION

12. Category of property: <input checked="" type="checkbox"/> building(s) <input type="checkbox"/> site <input type="checkbox"/> structure <input type="checkbox"/> object	19. Chimney placement: Side, left – side, right & rear slope	26. Outbuildings (list, describe in box 26 con't): n/a
13. Architectural style or vernacular type: Missouri-German Vernacular	20. Structural system: brick	
14. Plan shape: L	21. Ext. wall cladding: stucco	
15. No. of stories: 1.0	22. Foundation material: unknown	
16. No. of bays (1 st floor): 8	23. Basement type: unknown	
17. Roof type: Side gable	24. Front porch type: stoop	27. Changes: <input type="checkbox"/> Addition(s) Date(s): <input checked="" type="checkbox"/> Altered Date(s): 1950s <input type="checkbox"/> Moved Date(s): <input type="checkbox"/> Other Date(s): Endangered by:
18. Roof material: metal	25. Acreage (rural): Visible from public road? <input type="checkbox"/>	
28. Further description of building features and associated resources on continuation page. <input checked="" type="checkbox"/>		

HISTORICAL DATA

29. Construction date: Ca. 1890	32. Architect: unknown	35. Previously surveyed? <input type="checkbox"/> Survey name:
30. Significant date/period: n/a	33. Builder: unknown	36. On National Register? <input type="checkbox"/> indiv. <input type="checkbox"/> district Nomination:
31. Area(s) of significance: n/a	34. Original or significant owner: unknown	37. National Register eligible? <input type="checkbox"/> individually eligible <input checked="" type="checkbox"/> district potential
38. History and significance on continuation page. <input type="checkbox"/>		
39. Sources of information on continuation page. <input checked="" type="checkbox"/>		

OTHER:

40. Current owner/address: Barbara J. & Fred M. Barnard III 243 County RD 438 Jackson, MO 63755	41. Form prepared by (name and organization): Terri L. Foley 1615 Themis Cape Girardeau, MO 63701	42. Survey date: August 22, 2008
		43. Date of revisions:

FOR SHPO USE:

Date entered in inventory:	Level of survey <input type="checkbox"/> reconnaissance <input type="checkbox"/> intensive	Additional research needed? <input type="checkbox"/> yes <input type="checkbox"/> no
National Register Status: <input type="checkbox"/> listed <input type="checkbox"/> in listed district Name: <input type="checkbox"/> pending listing <input type="checkbox"/> eligible (individually) <input type="checkbox"/> eligible (district) <input type="checkbox"/> not eligible <input type="checkbox"/> not determined	Other:	



ARCHITECTURAL/HISTORIC INVENTORY FORM

Location Map (include north arrow):

Site Map/plan (include north arrow):

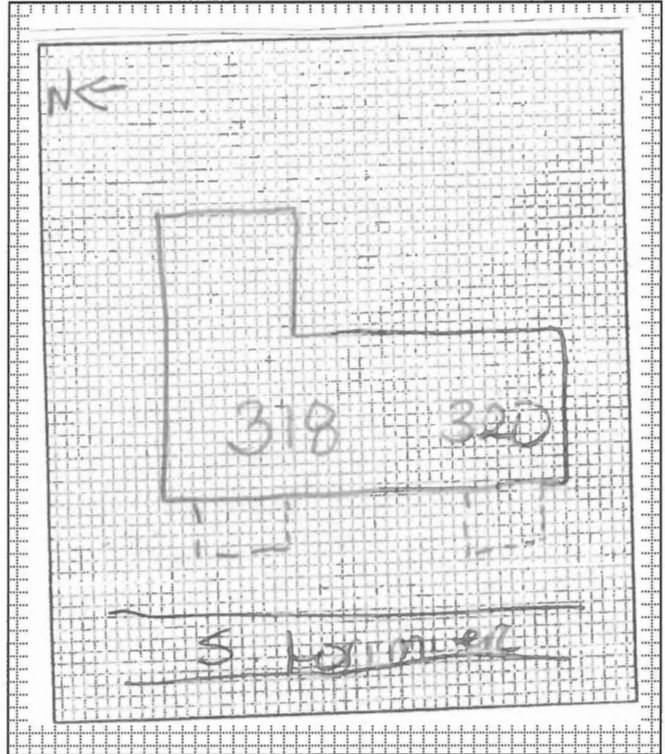
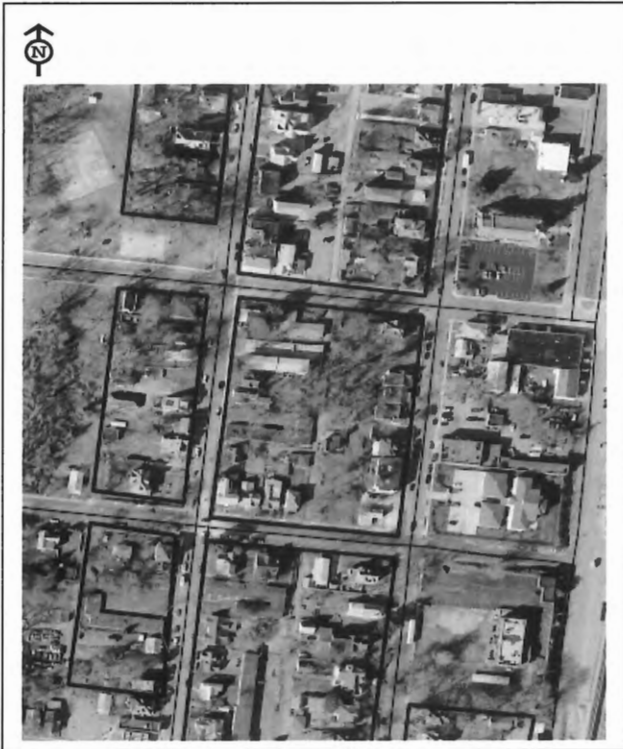

ADDITIONAL INFORMATION:

26. (cont.) Description of environment and outbuildings.

Building is situated in downtown Cape Girardeau, MO, near the Mississippi River, Southeast Missouri State University River Campus, and the historic commercial district on North Main Street and Good Hope Street. Setting is that of a small town. Building faces west toward South Lorimer St.

28. (cont.) Further description of important architectural features.

Original brick has been covered with stucco. Windows are original one-over-one.

38. (cont.) History and significance.

Building is a rare representation of a Missouri-German Vernacular building constructed as a duplex.

39 (cont.). Sources of information:

Cape Girardeau County Tax Assessments, on file with Old Town Cape, Inc., 418 Broadway, Cape Girardeau, MO 63701

Polk's Cape Girardeau (Cape Girardeau, MO) City Directory. Kansas City, MO: R.L. Polk & Co., 1920-1968.

Sanborn Fire Insurance Maps. Sanborn Fire Insurance Co. 1908-1950.



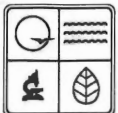

ARCHITECTURAL/HISTORIC INVENTORY FORM

1. Survey No. CGAS001-0020		2. Survey name: South Lorimier and South Spanish Street Neighborhood – Cape Girardeau	
3. County: Cape Girardeau		4. Address: 324 South Lorimier Street	
5. City: Cape Girardeau	Vicinity: <input type="checkbox"/>	6. UTM: 16/ 0276475/4130941	7. Township/Range/Section: T: 30 R: 14 S:5
8. Historic name (if known): Unknown		9. Present/other name (if known): Unknown	
10. Ownership: <input checked="" type="checkbox"/> Private <input type="checkbox"/> Public		11. Historic use (if known): Domestic: Single Dwelling	11. Current use: Domestic: Single Dwelling

ARCHITECTURAL INFORMATION

12. Category of property: <input checked="" type="checkbox"/> building(s) <input type="checkbox"/> site <input type="checkbox"/> structure <input type="checkbox"/> object	19. Chimney placement: Side slope, left	26. Outbuildings (list, describe in box 26 cont): n/a
13. Architectural style or vernacular type: Folk	20. Structural system: frame	
14. Plan shape: irregular	21. Ext. wall cladding: clapboard	
15. No. of stories: 1.5	22. Foundation material: unknown	
16. No. of bays (1 st floor): 3	23. Basement type: full	
17. Roof type: Cross gable	24. Front porch type: none	27. Changes: <input type="checkbox"/> Addition(s) Date(s): <input checked="" type="checkbox"/> Altered Date(s): 1980s <input type="checkbox"/> Moved Date(s): <input type="checkbox"/> Other Date(s): Endangered by:
18. Roof material: asphalt	25. Acreage (rural): Visible from public road? <input type="checkbox"/>	
28. Further description of building features and associated resources on continuation page. <input checked="" type="checkbox"/>		

HISTORICAL DATA

29. Construction date: Ca. 1900	32. Architect: unknown	35. Previously surveyed? <input type="checkbox"/> Survey name:
30. Significant date/period: n/a	33. Builder: unknown	36. On National Register? <input type="checkbox"/> indiv. <input type="checkbox"/> district Nomination:
31. Area(s) of significance: n/a	34. Original or significant owner: unknown	37. National Register eligible? <input type="checkbox"/> individually eligible <input type="checkbox"/> district potential
38. History and significance on continuation page. <input type="checkbox"/>		
39. Sources of information on continuation page. <input checked="" type="checkbox"/>		

OTHER:

40. Current owner/address: Rivers Edge Realty PO Box 443 Cape Girardeau, MO 63702	41. Form prepared by (name and organization): Terri L. Foley 1615 Themis Cape Girardeau, MO 63701	42. Survey date: August 22, 2008 43. Date of revisions:
--	--	--

FOR SHPO USE:

Date entered in inventory:	Level of survey <input type="checkbox"/> reconnaissance <input type="checkbox"/> intensive	Additional research needed? <input type="checkbox"/> yes <input type="checkbox"/> no
National Register Status: <input type="checkbox"/> listed <input type="checkbox"/> in listed district Name: <input type="checkbox"/> pending listing <input type="checkbox"/> eligible (individually) <input type="checkbox"/> eligible (district) <input type="checkbox"/> not eligible <input type="checkbox"/> not determined	Other:	

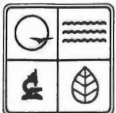

ARCHITECTURAL/HISTORIC INVENTORY FORM

Location Map (include north arrow):

Site Map/plan (include north arrow):

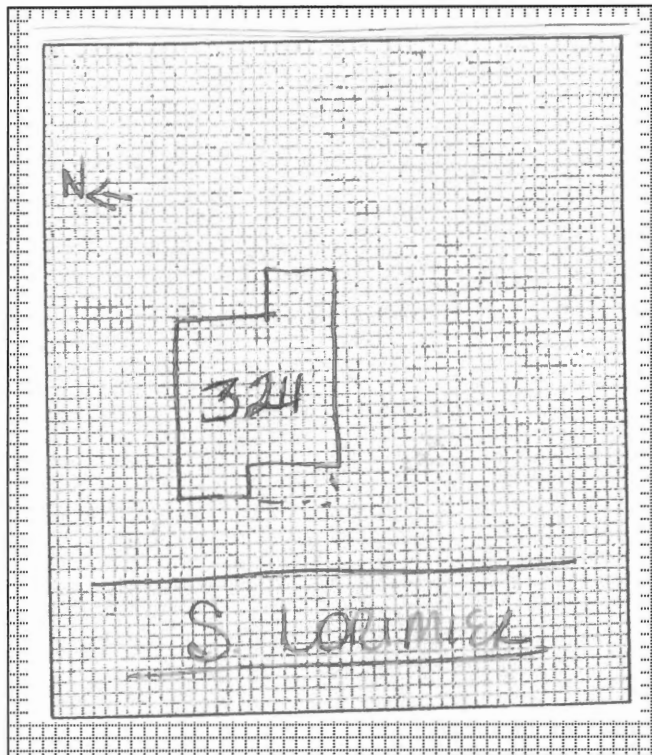

ADDITIONAL INFORMATION:

26. (cont.) Description of environment and outbuildings.

Building is situated in downtown Cape Girardeau, MO, near the Mississippi River, Southeast Missouri State University River Campus, and the historic commercial district on North Main Street and Good Hope Street. Setting is that of a small town. Building faces west toward South Lorimer St.

28. (cont.) Further description of important architectural features.

The building retains its original clapboard siding and windows. Windows are two-over-two. Building is in poor condition and porch has been enclosed.

38. (cont.) History and significance.

39 (cont.). Sources of information:

Cape Girardeau County Tax Assessments, on file with Old Town Cape, Inc., 418 Broadway, Cape Girardeau, MO 63701
Polk's Cape Girardeau (Cape Girardeau, MO) City Directory. Kansas City, MO: R.L. Polk & Co., 1920-1968.
Sanborn Fire Insurance Maps. Sanborn Fire Insurance Co. 1908-1950.



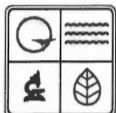

ARCHITECTURAL/HISTORIC INVENTORY FORM

1. Survey No. CGAS001-0021		2. Survey name: South Lorimier and South Spanish Street Neighborhood – Cape Girardeau	
3. County: Cape Girardeau		4. Address: 325 South Lorimier Street	
5. City: Cape Girardeau	Vicinity: <input type="checkbox"/>	6. UTM: 16/ 0276470/4130946	7. Township/Range/Section: T: 30 R: 14 S: 5
8. Historic name (if known): Unknown		9. Present/other name (if known): Unknown	
10. Ownership: <input checked="" type="checkbox"/> Private <input type="checkbox"/> Public		11. Historic use (if known): Domestic: Single Dwelling	11. Current use: Domestic: Single Dwelling

ARCHITECTURAL INFORMATION

12. Category of property: <input checked="" type="checkbox"/> building(s) <input type="checkbox"/> site <input type="checkbox"/> structure <input type="checkbox"/> object	19. Chimney placement: centre	26. Outbuildings (list, describe in box 26 con't): n/a
13. Architectural style or vernacular type: Modern: Minimal Traditional	20. Structural system: frame	
14. Plan shape: rectangular	21. Ext. wall cladding: vinyl	
15. No. of stories: 1.5	22. Foundation material: concrete	
16. No. of bays (1 st floor): 3	23. Basement type: full	27. Changes: <input type="checkbox"/> Addition(s) Date(s): <input checked="" type="checkbox"/> Altered Date(s): 1980s-90s <input type="checkbox"/> Moved Date(s): <input type="checkbox"/> Other Date(s): Endangered by:
17. Roof type: Cross gable	24. Front porch type: Stoop	
18. Roof material: asphalt	25. Acreage (rural): Visible from public road? <input type="checkbox"/>	
28. Further description of building features and associated resources on continuation page. <input type="checkbox"/>		

HISTORICAL DATA

29. Construction date: Ca. 1950	32. Architect: unknown	35. Previously surveyed? <input type="checkbox"/> Survey name:
30. Significant date/period: n/a	33. Builder: unknown	36. On National Register? <input type="checkbox"/> indiv. <input type="checkbox"/> district Nomination:
31. Area(s) of significance: n/a	34. Original or significant owner: unknown	37. National Register eligible? <input type="checkbox"/> individually eligible <input type="checkbox"/> district potential
38. History and significance on continuation page. <input type="checkbox"/>		
39. Sources of information on continuation page. <input checked="" type="checkbox"/>		

OTHER:

40. Current owner/address: Cape Girardeau, MO 63703	41. Form prepared by (name and organization): Terri L. Foley 1615 Themis Cape Girardeau, MO 63701	42. Survey date: August 22, 2008 43. Date of revisions:
--	--	--

FOR SHPO USE:

Date entered in inventory:	Level of survey <input type="checkbox"/> reconnaissance <input type="checkbox"/> intensive	Additional research needed? <input type="checkbox"/> yes <input type="checkbox"/> no
National Register Status: <input type="checkbox"/> listed <input type="checkbox"/> in listed district Name: <input type="checkbox"/> pending listing <input type="checkbox"/> eligible (individually) <input type="checkbox"/> eligible (district) <input type="checkbox"/> not eligible <input type="checkbox"/> not determined	Other:	

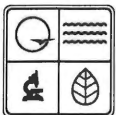

ARCHITECTURAL/HISTORIC INVENTORY FORM

Location Map (include north arrow):

Site Map/plan (include north arrow):

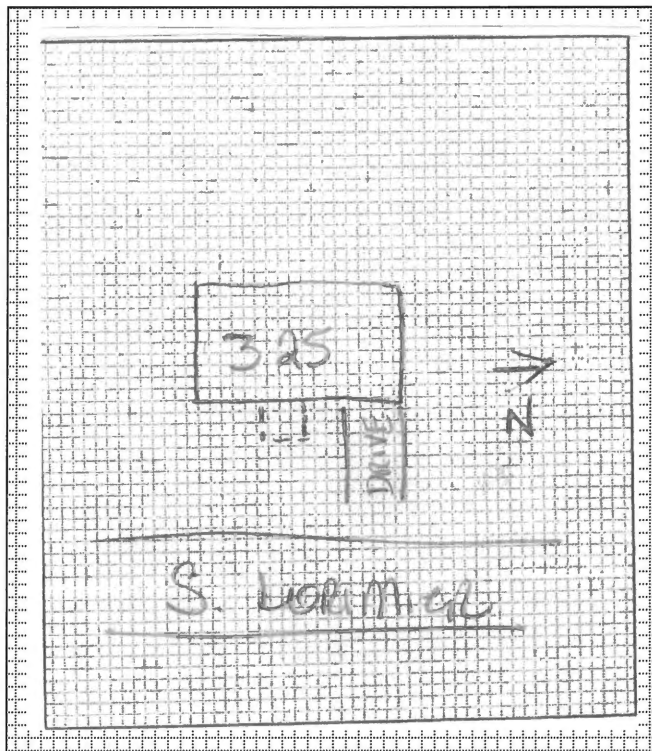

ADDITIONAL INFORMATION:

26. (cont.) Description of environment and outbuildings.

Building is situated in downtown Cape Girardeau, MO, near the Mississippi River, Southeast Missouri State University River Campus, and the historic commercial district on North Main Street and Good Hope Street. Setting is that of a small town. Building faces east toward South Lorimer St.

28. (cont.) Further description of important architectural features.

38. (cont.) History and significance.

39 (cont.). Sources of information:

Cape Girardeau County Tax Assessments, on file with Old Town Cape, Inc., 418 Broadway, Cape Girardeau, MO 63701

Polk's Cape Girardeau (Cape Girardeau, MO) City Directory. Kansas City, MO: R.L. Polk & Co., 1920-1968.

Sanborn Fire Insurance Maps. Sanborn Fire Insurance Co. 1908-1950.





ARCHITECTURAL/HISTORIC INVENTORY FORM

1. Survey No. CGAS001-0022		2. Survey name: South Lorimier and South Spanish Street Neighborhood – Cape Girardeau	
3. County: Cape Girardeau		4. Address: 326 South Lorimier Street	
5. City: Cape Girardeau	Vicinity: <input type="checkbox"/>	6. UTM: 16/ 0276479/4130925	7. Township/Range/Section: T: 30 R: 14 S: 5
8. Historic name (if known): Unknown		9. Present/other name (if known): Unknown	
10. Ownership: <input checked="" type="checkbox"/> Private <input type="checkbox"/> Public		11. Historic use (if known): Domestic: Single Dwelling	11. Current use: Domestic: Multiple Dwelling

ARCHITECTURAL INFORMATION

12. Category of property: <input checked="" type="checkbox"/> building(s) <input type="checkbox"/> site <input type="checkbox"/> structure <input type="checkbox"/> object	19. Chimney placement: centre	26. Outbuildings (list, describe in box 26 cont): n/a
13. Architectural style or vernacular type: Folk	20. Structural system: frame	
14. Plan shape: T	21. Ext. wall cladding: Asbestos siding	
15. No. of stories: 2.0	22. Foundation material: concrete	
16. No. of bays (1 st floor): 4	23. Basement type: full	
17. Roof type: Cross gable	24. Front porch type: open	
18. Roof material: metal	25. Acreage (rural): Visible from public road? <input type="checkbox"/>	27. Changes: <input type="checkbox"/> Addition(s) Date(s): <input checked="" type="checkbox"/> Altered Date(s): 1940s <input type="checkbox"/> Moved Date(s): <input type="checkbox"/> Other Date(s): Endangered by:
28. Further description of building features and associated resources on continuation page. <input checked="" type="checkbox"/>		

HISTORICAL DATA

29. Construction date: Ca. 1910	32. Architect: unknown	35. Previously surveyed? <input type="checkbox"/> Survey name:
30. Significant date/period: n/a	33. Builder: unknown	36. On National Register? <input type="checkbox"/> indiv. <input type="checkbox"/> district Nomination:
31. Area(s) of significance: n/a	34. Original or significant owner: unknown	37. National Register eligible? <input type="checkbox"/> individually eligible <input checked="" type="checkbox"/> district potential
38. History and significance on continuation page. <input type="checkbox"/>		
39. Sources of information on continuation page. <input checked="" type="checkbox"/>		

OTHER:

40. Current owner/address: Coalter & Felty Investments, LLC 1001 Independence Cape Girardeau, MO 63703	41. Form prepared by (name and organization): Terri L. Foley 1615 Themis Cape Girardeau, MO 63701	42. Survey date: August 22, 2008 43. Date of revisions:
---	--	--

FOR SHPO USE:

Date entered in inventory:	Level of survey <input type="checkbox"/> reconnaissance <input type="checkbox"/> intensive	Additional research needed? <input type="checkbox"/> yes <input type="checkbox"/> no
National Register Status: <input type="checkbox"/> listed <input type="checkbox"/> in listed district Name: <input type="checkbox"/> pending listing <input type="checkbox"/> eligible (individually) <input type="checkbox"/> eligible (district) <input type="checkbox"/> not eligible <input type="checkbox"/> not determined	Other:	



ARCHITECTURAL/HISTORIC INVENTORY FORM

Location Map (include north arrow):



Site Map/plan (include north arrow):

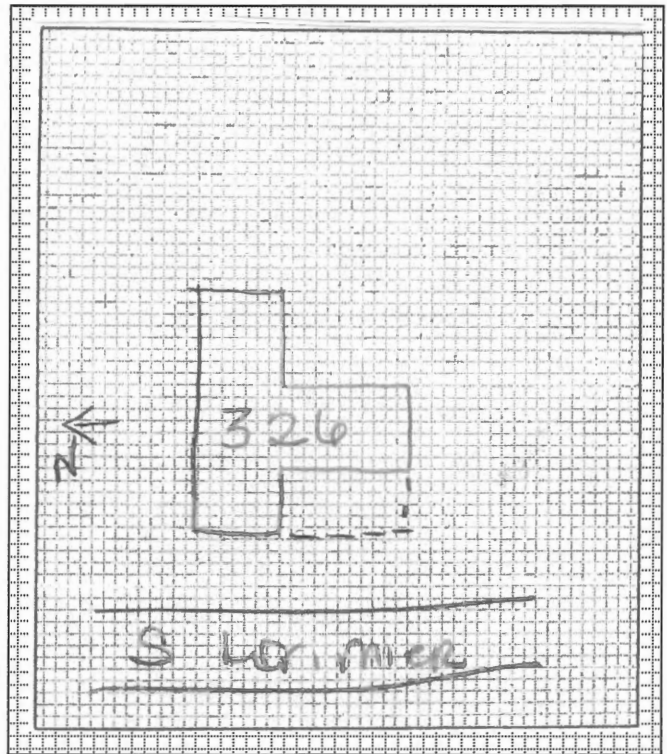

ADDITIONAL INFORMATION:

26. (cont.) Description of environment and outbuildings.

Building is situated in downtown Cape Girardeau, MO, near the Mississippi River, Southeast Missouri State University River Campus, and the historic commercial district on North Main Street and Good Hope Street. Setting is that of a small town. Building faces west toward South Lorimer St.

28. (cont.) Further description of important architectural features.

Windows are original one-over-one.

38. (cont.) History and significance.

39 (cont.). Sources of information:

Cape Girardeau County Tax Assessments, on file with Old Town Cape, Inc., 418 Broadway, Cape Girardeau, MO 63701

Polk's Cape Girardeau (Cape Girardeau, MO) City Directory. Kansas City, MO: R.L. Polk & Co., 1920-1968.

Sanborn Fire Insurance Maps. Sanborn Fire Insurance Co. 1908-1950.



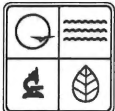

ARCHITECTURAL/HISTORIC INVENTORY FORM

1. Survey No. CGAS001-0023		2. Survey name: South Lorimier and South Spanish Street Neighborhood – Cape Girardeau	
3. County: Cape Girardeau		4. Address: 340 South Lorimier Street	
5. City: Cape Girardeau	Vicinity: <input type="checkbox"/>	6. UTM: 16/ 0276499/4131139	7. Township/Range/Section: T: 30 R: 14 S: 5
8. Historic name (if known): Huhn-Harrison House		9. Present/other name (if known): Huhn-Harrison House	
10. Ownership: <input checked="" type="checkbox"/> Private <input type="checkbox"/> Public		11. Historic use (if known): Domestic: Single Dwelling	11. Current use: Commerce: office

ARCHITECTURAL INFORMATION

12. Category of property: <input checked="" type="checkbox"/> building(s) <input type="checkbox"/> site <input type="checkbox"/> structure <input type="checkbox"/> object	19. Chimney placement: Slope ide, left	26. Outbuildings (list, describe in box 26 con't): One-story, metal siding one car garage located on the northeast corner of the lot.
13. Architectural style or vernacular type: Queen Anne & Missouri-German Vernacular	20. Structural system: brick	
14. Plan shape: irregular	21. Ext. wall cladding: brick	
15. No. of stories: 1.5	22. Foundation material: sandstone	
16. No. of bays (1 st floor): 3	23. Basement type: unknown	
17. Roof type: Cross gable	24. Front porch type: portico	27. Changes: <input type="checkbox"/> Addition(s) Date(s): <input type="checkbox"/> Altered Date(s): <input type="checkbox"/> Moved Date(s): <input type="checkbox"/> Other Date(s): Endangered by:
18. Roof material: asbestos	25. Acreage (rural): Visible from public road? <input type="checkbox"/>	
28. Further description of building features and associated resources on continuation page. <input checked="" type="checkbox"/>		

HISTORICAL DATA

29. Construction date: Ca. 1906	32. Architect: unknown	35. Previously surveyed? <input type="checkbox"/> Survey name:
30. Significant date/period: 1906	33. Builder: Schmidt, Albert	36. On National Register? <input checked="" type="checkbox"/> indiv. <input type="checkbox"/> district Nomination: Huhn-Harrison House (NR 06/27/2002)
31. Area(s) of significance: Criteria C: Architecture	34. Original or significant owner: Huhn, Rudolph	37. National Register eligible? <input type="checkbox"/> individually eligible <input type="checkbox"/> district potential
38. History and significance on continuation page. <input checked="" type="checkbox"/>		
39. Sources of information on continuation page. <input checked="" type="checkbox"/>		

OTHER:

40. Current owner/address: Southeast Missouri University Foundation One University Plaza Cape Girardeau, MO 63701	41. Form prepared by (name and organization): Terri L. Foley 1615 Themis Cape Girardeau, MO 63701	42. Survey date: August 22, 2008
		43. Date of revisions:

FOR SHPO USE:

Date entered in inventory:	Level of survey <input type="checkbox"/> reconnaissance <input type="checkbox"/> intensive	Additional research needed? <input type="checkbox"/> yes <input type="checkbox"/> no
National Register Status: <input type="checkbox"/> listed <input type="checkbox"/> in listed district Name: <input type="checkbox"/> pending listing <input type="checkbox"/> eligible (individually) <input type="checkbox"/> eligible (district) <input type="checkbox"/> not eligible <input type="checkbox"/> not determined	Other:	

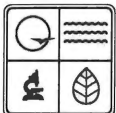

ARCHITECTURAL/HISTORIC INVENTORY FORM

Location Map (include north arrow):



Site Map/plan (include north arrow):

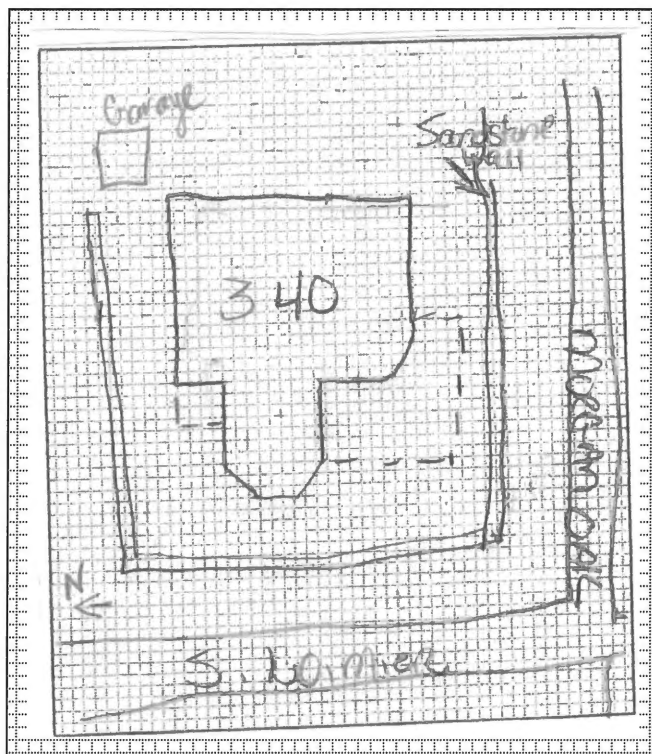

ADDITIONAL INFORMATION:

26. (cont.) Description of environment and outbuildings.

Building is situated in downtown Cape Girardeau, MO, near the Mississippi River, Southeast Missouri State University River Campus, and the historic commercial district on North Main Street and Good Hope Street. Setting is that of a small town. Building faces west toward South Lorimer St and south elevation faces south toward Morgan Oak St.

28. (cont.) Further description of important architectural features.

Building is well preserved. Building has original windows, and verge board in gable ends.

38. (cont.) History and significance.

Listed on the National Register of Historic Places on June 27, 2002. Also listed on the Local Historic Landmark Register.

39 (cont.). Sources of information:

Cape Girardeau County Tax Assessments, on file with Old Town Cape, Inc., 418 Broadway, Cape Girardeau, MO 63701

Polk's Cape Girardeau (Cape Girardeau, MO) City Directory. Kansas City, MO: R.L. Polk & Co., 1920-1968.

Sanborn Fire Insurance Maps. Sanborn Fire Insurance Co. 1908-1950.



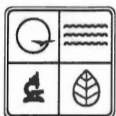

ARCHITECTURAL/HISTORIC INVENTORY FORM

1. Survey No. CGAS001-0024		2. Survey name: South Lorimier and South Spanish Street Neighborhood – Cape Girardeau	
3. County: Cape Girardeau		4. Address: 14 Morgan Oak Street	
5. City: Cape Girardeau	Vicinity: <input type="checkbox"/>	6. UTM: 16/ 0276663/4130852	7. Township/Range/Section: T: 30 R: 14 S:5
8. Historic name (if known): Osterloh, Ernest		9. Present/other name (if known): Osterloh, Ernest	
10. Ownership: <input checked="" type="checkbox"/> Private <input type="checkbox"/> Public		11. Historic use (if known): Domestic: Single Dwelling	11. Current use: Domestic: Single Dwelling

ARCHITECTURAL INFORMATION

12. Category of property: <input checked="" type="checkbox"/> building(s) <input type="checkbox"/> site <input type="checkbox"/> structure <input type="checkbox"/> object	19. Chimney placement: Side, left	26. Outbuildings (list, describe in box 26 con't): One-story brick building with cross gable roof is located directly behind the house to the west. To the north of the house is a large brick three car garage and one-story brick building.
13. Architectural style or vernacular type: French Second Empire	20. Structural system: brick	
14. Plan shape: irregular	21. Ext. wall cladding: brick	
15. No. of stories: 1.5	22. Foundation material: sandstone	
16. No. of bays (1 st floor): 3	23. Basement type: unknown	27. Changes: <input type="checkbox"/> Addition(s) Date(s): <input checked="" type="checkbox"/> Altered Date(s): 2002-2005 <input type="checkbox"/> Moved Date(s): <input type="checkbox"/> Other Date(s): Endangered by:
17. Roof type: Bellcast Mansard	24. Front porch type: stoop	
18. Roof material: slate	25. Acreage (rural): Visible from public road? <input type="checkbox"/>	
28. Further description of building features and associated resources on continuation page. <input checked="" type="checkbox"/>		

HISTORICAL DATA

29. Construction date: Ca. 1889	32. Architect: unknown	35. Previously surveyed? <input type="checkbox"/> Survey name:
30. Significant date/period: 1889	33. Builder: unknown	36. On National Register? <input type="checkbox"/> indiv. <input type="checkbox"/> district Nomination:
31. Area(s) of significance: Criteria C: architecture	34. Original or significant owner: Wheeler, Willam H.	37. National Register eligible? <input type="checkbox"/> individually eligible <input checked="" type="checkbox"/> district potential
38. History and significance on continuation page. <input type="checkbox"/>		
39. Sources of information on continuation page. <input checked="" type="checkbox"/>		

OTHER:

40. Current owner/address: Marion J Rickard 14 Morgan Oak Cape Girardeau, MO 63703	41. Form prepared by (name and organization): Terri L. Foley 1615 Themis Cape Girardeau, MO 63701	42. Survey date: August 22, 2008 43. Date of revisions:
---	--	--

FOR SHPO USE:

Date entered in inventory:	Level of survey <input type="checkbox"/> reconnaissance <input type="checkbox"/> intensive	Additional research needed? <input type="checkbox"/> yes <input type="checkbox"/> no
National Register Status: <input type="checkbox"/> listed <input type="checkbox"/> in listed district Name: <input type="checkbox"/> pending listing <input type="checkbox"/> eligible (individually) <input type="checkbox"/> eligible (district) <input type="checkbox"/> not eligible <input type="checkbox"/> not determined	Other:	



ARCHITECTURAL/HISTORIC INVENTORY FORM

Location Map (include north arrow):

Site Map/plan (include north arrow):

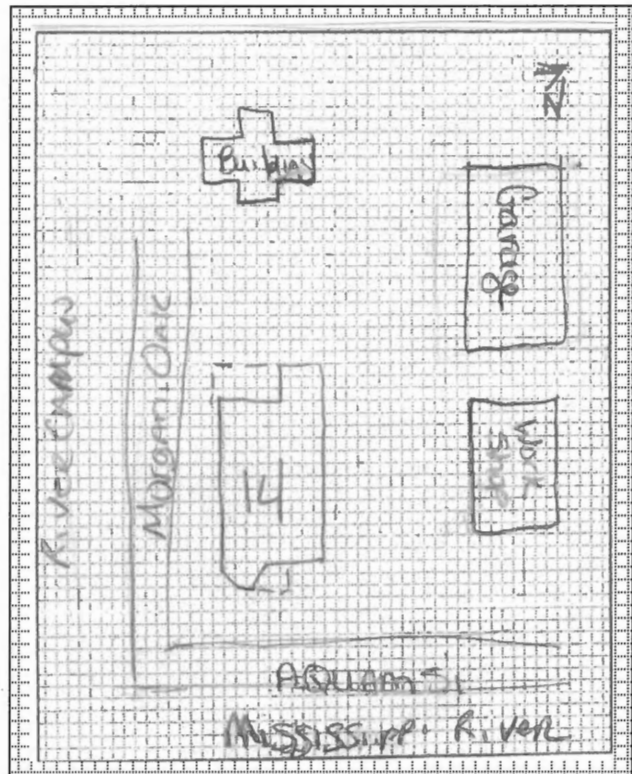

ADDITIONAL INFORMATION:

26. (cont.) Description of environment and outbuildings.

Building is situated in downtown Cape Girardeau, MO, near the Mississippi River, Southeast Missouri State University River Campus, and the historic commercial district on North Main Street and Good Hope Street. Setting is that of a small town. Building is situated on a bluff that overlooks Aquamus Street and the Mississippi River.

28. (cont.) Further description of important architectural features.

Building is well preserved and is a rare representation of French Second Empire style in Cape Girardeau.

38. (cont.) History and significance.

Built in 1880 by William H. Wheeler, who was employed by Houck Railroad. Wheeler moved to California in 1893 and sold the home to Ernest Osterloh and his family, who resided in the house until 1928.

39 (cont.). Sources of information:

Cape Girardeau County Tax Assessments, on file with Old Town Cape, Inc., 418 Broadway, Cape Girardeau, MO 63701

Polk's Cape Girardeau (Cape Girardeau, MO) City Directory. Kansas City, MO: R.L. Polk & Co., 1920-1968.

Sanborn Fire Insurance Maps. Sanborn Fire Insurance Co. 1908-1950.



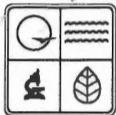

ARCHITECTURAL/HISTORIC INVENTORY FORM

1. Survey No. CGAS001-0037		2. Survey name: South Lorimier and South Spanish Street Neighborhood – Cape Girardeau	
3. County: Cape Girardeau		4. Address: 201 South Spanish Street	
5. City: Cape Girardeau	Vicinity: <input type="checkbox"/>	6. UTM: 16/0276632 /4131150	7. Township/Range/Section: T: 30 R: 14 S:6
8. Historic name (if known):		9. Present/other name (if known):	
10. Ownership: <input checked="" type="checkbox"/> Private <input type="checkbox"/> Public		11. Historic use (if known): Domestic: Single Dwelling	11. Current use: Domestic: Single Dwelling

ARCHITECTURAL INFORMATION

12. Category of property: <input checked="" type="checkbox"/> building(s) <input type="checkbox"/> site <input type="checkbox"/> structure <input type="checkbox"/> object	19. Chimney placement:	26. Outbuildings (list, describe in box 26 cont):
13. Architectural style or vernacular type: Colonial Revival	20. Structural system: Brick	
14. Plan shape: irregular	21. Ext. wall cladding: brick	
15. No. of stories: 2.5	22. Foundation material: sandstone	
16. No. of bays (1 st floor): 2	23. Basement type: unknown	
17. Roof type: High hip	24. Front porch type: portico	27. Changes: <input type="checkbox"/> Addition(s) Date(s): <input checked="" type="checkbox"/> Altered Date(s): 1980s-90s <input type="checkbox"/> Moved Date(s): <input type="checkbox"/> Other Date(s): Endangered by:
18. Roof material: asbestos	25. Acreage (rural): Visible from public road? <input type="checkbox"/>	
28. Further description of building features and associated resources on continuation page. <input checked="" type="checkbox"/>		

HISTORICAL DATA

29. Construction date: Ca. 1900	32. Architect: unknown	35. Previously surveyed? <input type="checkbox"/> Survey name:
30. Significant date/period: n/a	33. Builder: unknown	36. On National Register? <input type="checkbox"/> indiv. <input type="checkbox"/> district Nomination:
31. Area(s) of significance: n/a	34. Original or significant owner: unknown	37. National Register eligible? <input type="checkbox"/> individually eligible <input checked="" type="checkbox"/> district potential
38. History and significance on continuation page. <input type="checkbox"/>		
39. Sources of information on continuation page. <input checked="" type="checkbox"/>		

OTHER:

40. Current owner/address: John Morgan 201 S. Spanish Cape Girardeau, MO 63703	41. Form prepared by (name and organization): Terri L. Foley 1615 Themis Cape Girardeau, MO 63701	42. Survey date: August 22, 2008 43. Date of revisions:
---	--	--

FOR SHPO USE:

Date entered in inventory:	Level of survey <input type="checkbox"/> reconnaissance <input type="checkbox"/> intensive	Additional research needed? <input type="checkbox"/> yes <input type="checkbox"/> no
National Register Status: <input type="checkbox"/> listed <input type="checkbox"/> in listed district Name: <input type="checkbox"/> pending listing <input type="checkbox"/> eligible (individually) <input type="checkbox"/> eligible (district) <input type="checkbox"/> not eligible <input type="checkbox"/> not determined	Other:	

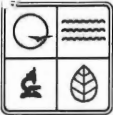

ARCHITECTURAL/HISTORIC INVENTORY FORM

Location Map (include north arrow):

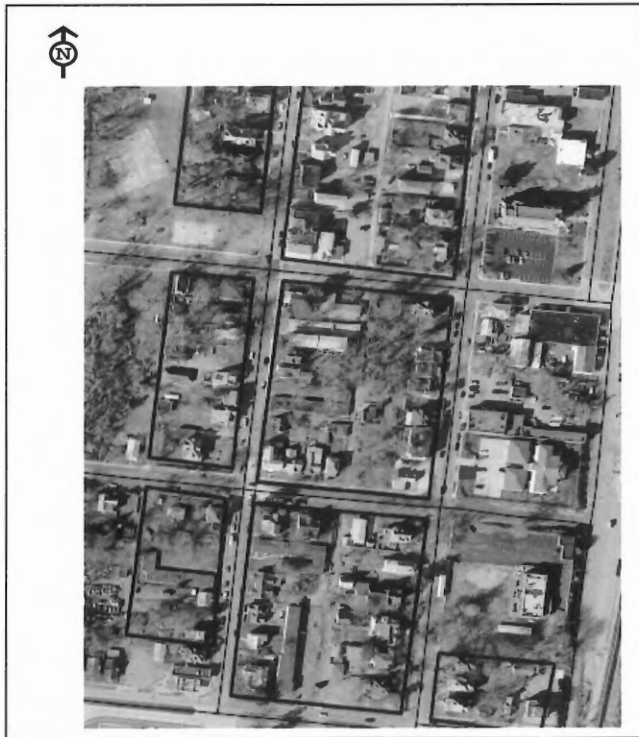

Site Map/plan (include north arrow):

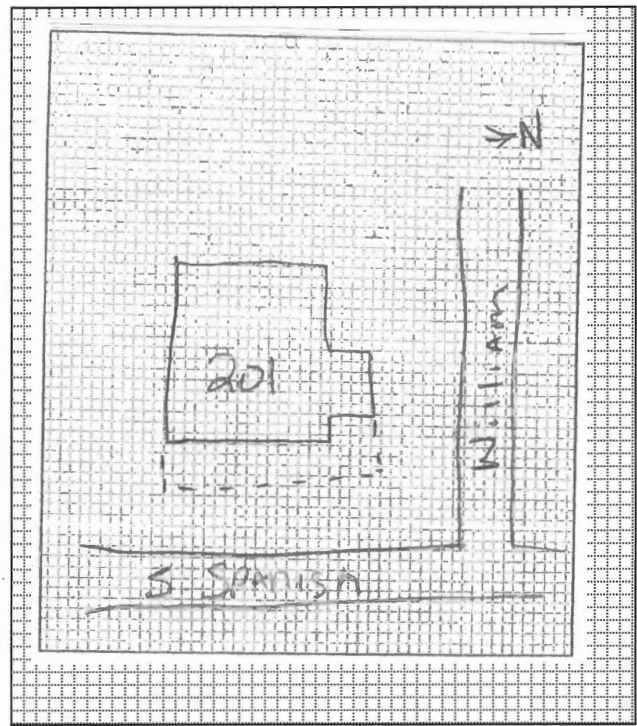

ADDITIONAL INFORMATION:

26. (cont.) Description of environment and outbuildings.

Building is situated in downtown Cape Girardeau, MO, near the Mississippi River, Southeast Missouri State University River Campus, and the historic commercial district on North Main Street and Good Hope Street. Setting is that of a small town. Building faces east toward S. Spanish Street and the north elevation faces William St.

28. (cont.) Further description of important architectural features.

Original stained-glass windows are intact.

38. (cont.) History and significance.

39 (cont.). Sources of information:

Cape Girardeau County Tax Assessments, on file with Old Town Cape, Inc., 418 Broadway, Cape Girardeau, MO 63701

Polk's Cape Girardeau (Cape Girardeau, MO) City Directory. Kansas City, MO: R.L. Polk & Co., 1920-1968.

Sanborn Fire Insurance Maps. Sanborn Fire Insurance Co. 1908-1950.





ARCHITECTURAL/HISTORIC INVENTORY FORM

1. Survey No. CGAS001-0036		2. Survey name: South Lorimier and South Spanish Street Neighborhood – Cape Girardeau	
3. County: Cape Girardeau		4. Address: 215 South Spanish Street	
5. City: Cape Girardeau	Vicinity: <input type="checkbox"/>	6. UTM: 16/0276632 /4131121	7. Township/Range/Section: T: 30 R: 14 S: 5
8. Historic name (if known):		9. Present/other name (if known):	
10. Ownership: <input checked="" type="checkbox"/> Private <input type="checkbox"/> Public		11. Historic use (if known): Domestic: Single Dwelling	11. Current use: Domestic: Single Dwelling

ARCHITECTURAL INFORMATION

12. Category of property: <input checked="" type="checkbox"/> building(s) <input type="checkbox"/> site <input type="checkbox"/> structure <input type="checkbox"/> object	19. Chimney placement:	26. Outbuildings (list, describe in box 26 con't):
13. Architectural style or vernacular type: Folk	20. Structural system: frame	
14. Plan shape: irregular	21. Ext. wall cladding: vinyl	
15. No. of stories: 1.0	22. Foundation material: sandstone	
16. No. of bays (1 st floor): 3	23. Basement type: unknown	
17. Roof type: Cross gable	24. Front porch type: open	27. Changes: <input type="checkbox"/> Addition(s) Date(s): <input checked="" type="checkbox"/> Altered Date(s): 2005-2006 <input type="checkbox"/> Moved Date(s): <input type="checkbox"/> Other Date(s): Endangered by:
18. Roof material: asphalt	25. Acreage (rural): Visible from public road? <input type="checkbox"/>	
28. Further description of building features and associated resources on continuation page. <input checked="" type="checkbox"/>		

HISTORICAL DATA

29. Construction date: Ca. 1900	32. Architect: unknown	35. Previously surveyed? <input type="checkbox"/> Survey name:
30. Significant date/period: n/a	33. Builder: unknown	36. On National Register? <input type="checkbox"/> indiv. <input type="checkbox"/> district Nomination:
31. Area(s) of significance: n/a	34. Original or significant owner: unknown	37. National Register eligible? <input type="checkbox"/> individually eligible <input type="checkbox"/> district potential
38. History and significance on continuation page. <input type="checkbox"/>		
39. Sources of information on continuation page. <input checked="" type="checkbox"/>		

OTHER:

40. Current owner/address: Ted R. Coalter 1001 Independence Cape Girardeau, MO 63703	41. Form prepared by (name and organization): Terri L. Foley 1615 Themis Cape Girardeau, MO 63701	42. Survey date: August 22, 2008 43. Date of revisions:
---	--	--

FOR SHPO USE:

Date entered in inventory:	Level of survey <input type="checkbox"/> reconnaissance <input type="checkbox"/> intensive	Additional research needed? <input type="checkbox"/> yes <input type="checkbox"/> no
National Register Status: <input type="checkbox"/> listed <input type="checkbox"/> in listed district Name: <input type="checkbox"/> pending listing <input type="checkbox"/> eligible (individually) <input type="checkbox"/> eligible (district) <input type="checkbox"/> not eligible <input type="checkbox"/> not determined	Other:	



ARCHITECTURAL/HISTORIC INVENTORY FORM

Location Map (include north arrow):

Site Map/plan (include north arrow):

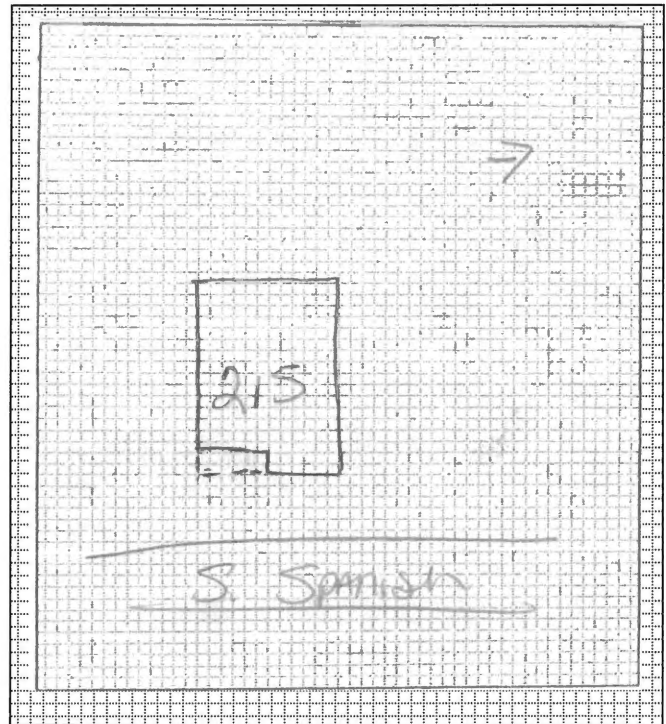

ADDITIONAL INFORMATION:

26. (cont.) Description of environment and outbuildings.

Building is situated in downtown Cape Girardeau, MO, near the Mississippi River, Southeast Missouri State University River Campus, and the historic commercial district on North Main Street and Good Hope Street. Setting is that of a small town. Building faces east toward S. Spanish Street.

28. (cont.) Further description of important architectural features.

Windows are one-over-one replacement.

38. (cont.) History and significance.

39 (cont.). Sources of information:

Cape Girardeau County Tax Assessments, on file with Old Town Cape, Inc., 418 Broadway, Cape Girardeau, MO 63701
Polk's Cape Girardeau (Cape Girardeau, MO) City Directory. Kansas City, MO: R.L. Polk & Co., 1920-1968.
Sanborn Fire Insurance Maps. Sanborn Fire Insurance Co. 1908-1950.



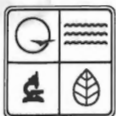

ARCHITECTURAL/HISTORIC INVENTORY FORM

1. Survey No. CGAS001-0035		2. Survey name: South Lorimier and South Spanish Street Neighborhood – Cape Girardeau	
3. County: Cape Girardeau		4. Address: 227 South Spanish Street	
5. City: Cape Girardeau	Vicinity: <input type="checkbox"/>	6. UTM: 16/0276625 /4131084	7. Township/Range/Section: T: 30 R: 14 S: 5
8. Historic name (if known):		9. Present/other name (if known):	
10. Ownership: <input checked="" type="checkbox"/> Private <input type="checkbox"/> Public		11. Historic use (if known): Domestic: Single Dwelling	11. Current use: Domestic: Single Dwelling

ARCHITECTURAL INFORMATION

12. Category of property: <input checked="" type="checkbox"/> building(s) <input type="checkbox"/> site <input type="checkbox"/> structure <input type="checkbox"/> object	19. Chimney placement: centre	26. Outbuildings (list, describe in box 26 con't):
13. Architectural style or vernacular type: American Foursquare	20. Structural system: frame	
14. Plan shape: square	21. Ext. wall cladding: brick	
15. No. of stories: 2.5	22. Foundation material: concrete	
16. No. of bays (1 st floor): 2	23. Basement type: full	
17. Roof type: Medium hip	24. Front porch type: open	27. Changes: <input type="checkbox"/> Addition(s) Date(s): <input checked="" type="checkbox"/> Altered Date(s): 1990s <input type="checkbox"/> Moved Date(s): <input type="checkbox"/> Other Date(s): Endangered by:
18. Roof material: asphalt	25. Acreage (rural): Visible from public road? <input type="checkbox"/>	
28. Further description of building features and associated resources on continuation page. <input checked="" type="checkbox"/>		

HISTORICAL DATA

29. Construction date: Ca. 1912	32. Architect: unknown	35. Previously surveyed? <input type="checkbox"/> Survey name:
30. Significant date/period: n/a	33. Builder: unknown	36. On National Register? <input type="checkbox"/> indiv. <input type="checkbox"/> district Nomination:
31. Area(s) of significance: n/a	34. Original or significant owner: unknown	37. National Register eligible? <input type="checkbox"/> individually eligible <input checked="" type="checkbox"/> district potential
38. History and significance on continuation page. <input type="checkbox"/>		
39. Sources of information on continuation page. <input checked="" type="checkbox"/>		

OTHER:

40. Current owner/address: Delila Campbell 227 S. Spanish Cape Girardeau, MO 63701	41. Form prepared by (name and organization): Terri L. Foley 1615 Themis Cape Girardeau, MO 63701	42. Survey date: August 22, 2008 43. Date of revisions:
---	--	--

FOR SHPO USE:

Date entered in inventory:	Level of survey <input type="checkbox"/> reconnaissance <input type="checkbox"/> intensive	Additional research needed? <input type="checkbox"/> yes <input type="checkbox"/> no
National Register Status: <input type="checkbox"/> listed <input type="checkbox"/> in listed district Name: <input type="checkbox"/> pending listing <input type="checkbox"/> eligible (individually) <input type="checkbox"/> eligible (district) <input type="checkbox"/> not eligible <input type="checkbox"/> not determined	Other:	



ARCHITECTURAL/HISTORIC INVENTORY FORM

Location Map (include north arrow):

Site Map/plan (include north arrow):

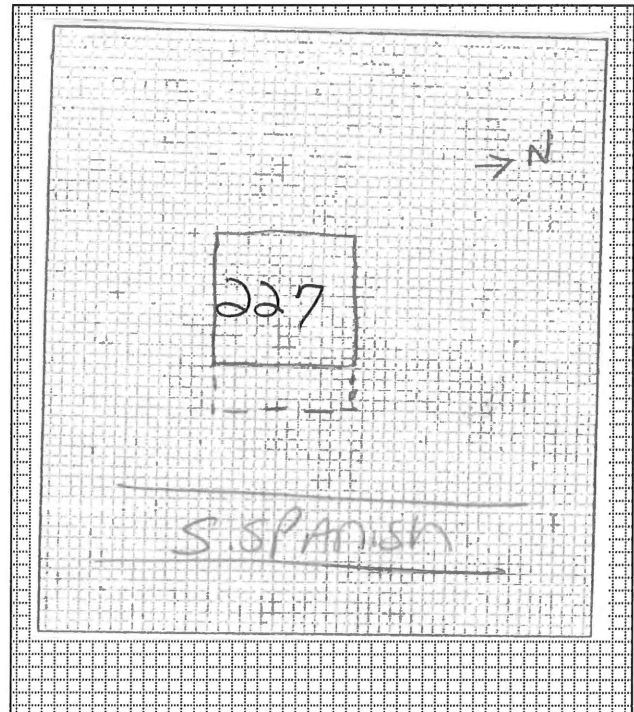

ADDITIONAL INFORMATION:

26. (cont.) Description of environment and outbuildings.

Building is situated in downtown Cape Girardeau, MO, near the Mississippi River, Southeast Missouri State University River Campus, and the historic commercial district on North Main Street and Good Hope Street. Setting is that of a small town. Building faces east toward S. Spanish Street.

28. (cont.) Further description of important architectural features.

Building has concrete water table and belt course. Windows are eight-over-eight replacement windows.

38. (cont.) History and significance.

39 (cont.). Sources of information:

Cape Girardeau County Tax Assessments, on file with Old Town Cape, Inc., 418 Broadway, Cape Girardeau, MO 63701

Polk's Cape Girardeau (Cape Girardeau, MO) City Directory. Kansas City, MO: R.L. Polk & Co., 1920-1968.

Sanborn Fire Insurance Maps. Sanborn Fire Insurance Co. 1908-1950.



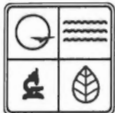

ARCHITECTURAL/HISTORIC INVENTORY FORM

1. Survey No. CGAS001-0034		2. Survey name: South Lorimier and South Spanish Street Neighborhood – Cape Girardeau	
3. County: Cape Girardeau		4. Address: 235 - 237 South Spanish Street	
5. City: Cape Girardeau	Vicinity: <input type="checkbox"/>	6. UTM: 16/0276620 /4131060	7. Township/Range/Section: T: 30 R: 14 S: 5
8. Historic name (if known):		9. Present/other name (if known):	
10. Ownership: <input checked="" type="checkbox"/> Private <input type="checkbox"/> Public		11. Historic use (if known): Domestic: Multiple Dwelling	11. Current use: Domestic: Multiple Dwelling

ARCHITECTURAL INFORMATION

12. Category of property: <input checked="" type="checkbox"/> building(s) <input type="checkbox"/> site <input type="checkbox"/> structure <input type="checkbox"/> object	19. Chimney placement: Side, left – side, right	26. Outbuildings (list, describe in box 26 con't): Brick outbuilding located on the south side of the lot, near Good Hope Street.
13. Architectural style or vernacular type: Colonial Revival	20. Structural system: Brick	
14. Plan shape: rectangular	21. Ext. wall cladding: brick	
15. No. of stories: 2.0	22. Foundation material: sandstone	
16. No. of bays (1 st floor): 6	23. Basement type: unknown	27. Changes: <input type="checkbox"/> Addition(s) Date(s): <input checked="" type="checkbox"/> Altered Date(s): 1980s <input type="checkbox"/> Moved Date(s): <input type="checkbox"/> Other Date(s): Endangered by:
17. Roof type: flat	24. Front porch type: stoop	
18. Roof material: unknown	25. Acreage (rural): Visible from public road? <input type="checkbox"/>	
28. Further description of building features and associated resources on continuation page. <input checked="" type="checkbox"/>		

HISTORICAL DATA

29. Construction date: Ca. 1899	32. Architect: unknown	35. Previously surveyed? <input type="checkbox"/> Survey name:
30. Significant date/period: n/a	33. Builder: unknown	36. On National Register? <input type="checkbox"/> indiv. <input type="checkbox"/> district Nomination:
31. Area(s) of significance: n/a	34. Original or significant owner: unknown	37. National Register eligible? <input type="checkbox"/> individually eligible <input checked="" type="checkbox"/> district potential
38. History and significance on continuation page. <input type="checkbox"/>		
39. Sources of information on continuation page. <input checked="" type="checkbox"/>		

OTHER:

40. Current owner/address: Dawn Tawn	41. Form prepared by (name and organization): Terri L. Foley 1615 Themis Cape Girardeau, MO 63701	42. Survey date: August 22, 2008
		43. Date of revisions:

FOR SHPO USE:

Date entered in inventory:	Level of survey <input type="checkbox"/> reconnaissance <input type="checkbox"/> intensive	Additional research needed? <input type="checkbox"/> yes <input type="checkbox"/> no
National Register Status: <input type="checkbox"/> listed <input type="checkbox"/> in listed district Name: <input type="checkbox"/> pending listing <input type="checkbox"/> eligible (individually) <input type="checkbox"/> eligible (district) <input type="checkbox"/> not eligible <input type="checkbox"/> not determined	Other:	



ARCHITECTURAL/HISTORIC INVENTORY FORM

Location Map (include north arrow):

Site Map/plan (include north arrow):

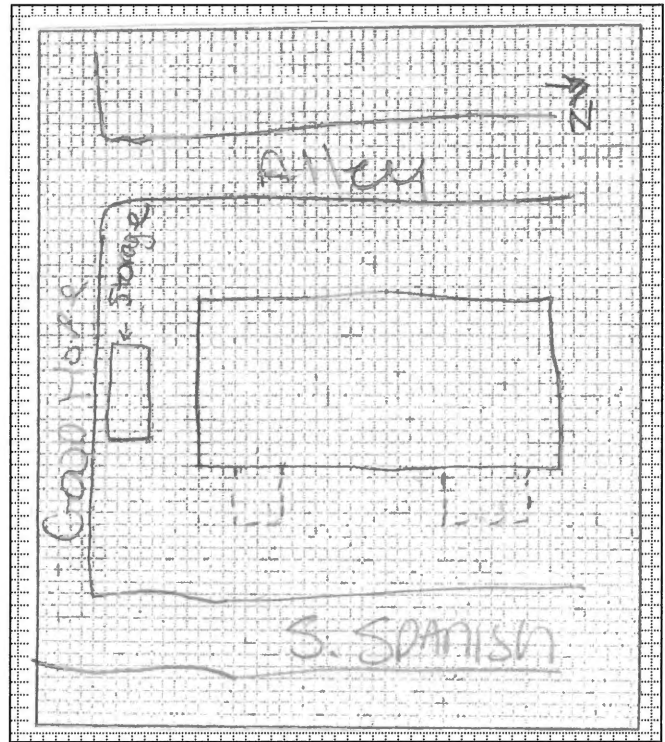

ADDITIONAL INFORMATION:

26. (cont.) Description of environment and outbuildings.

Building is situated in downtown Cape Girardeau, MO, near the Mississippi River, Southeast Missouri State University River Campus, and the historic commercial district on North Main Street and Good Hope Street. Setting is that of a small town. Building faces east toward S. Spanish Street, south elevation faces Good Hope Street and the west (rear) elevation faces an alley.

28. (cont.) Further description of important architectural features.

Decorative garland swag and medallions run the width of the building in the cornice line. Medallions look like bear heads. Building has a sandstone water table and belt course.

38. (cont.) History and significance.

39 (cont.). Sources of information:

Cape Girardeau County Tax Assessments, on file with Old Town Cape, Inc., 418 Broadway, Cape Girardeau, MO 63701
Polk's Cape Girardeau (Cape Girardeau, MO) City Directory. Kansas City, MO: R.L. Polk & Co., 1920-1968.
Sanborn Fire Insurance Maps. Sanborn Fire Insurance Co. 1908-1950.



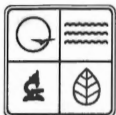

ARCHITECTURAL/HISTORIC INVENTORY FORM

1. Survey No. CGAS001-0033		2. Survey name: South Lorimier and South Spanish Street Neighborhood – Cape Girardeau	
3. County: Cape Girardeau		4. Address: 303 South Spanish Street	
5. City: Cape Girardeau	Vicinity: <input type="checkbox"/>	6. UTM: 16/0276609 /4130988	7. Township/Range/Section: T: 30 R: 14 S:5
8. Historic name (if known): Shivelbine, August & Amalia, House		9. Present/other name (if known): Shivelbine, August & Amalia, House	
10. Ownership: <input checked="" type="checkbox"/> Private <input type="checkbox"/> Public		11. Historic use (if known): Domestic: Single Dwelling	11. Current use: Domestic: Single Dwelling

ARCHITECTURAL INFORMATION

12. Category of property: <input checked="" type="checkbox"/> building(s) <input type="checkbox"/> site <input type="checkbox"/> structure <input type="checkbox"/> object	19. Chimney placement: Side, left	26. Outbuildings (list, describe in box 26 con't):
13. Architectural style or vernacular type: Queen Anne	20. Structural system: Brick	
14. Plan shape: irregular	21. Ext. wall cladding: brick	
15. No. of stories: 2.5	22. Foundation material: sandstone	
16. No. of bays (1 st floor): 2	23. Basement type: full	
17. Roof type: Low hip	24. Front porch type: stoop	27. Changes: <input type="checkbox"/> Addition(s) Date(s): <input checked="" type="checkbox"/> Altered Date(s): 1913 & 1989 <input type="checkbox"/> Moved Date(s): <input type="checkbox"/> Other Date(s): Endangered by:
18. Roof material: Front gable	25. Acreage (rural): Visible from public road? <input type="checkbox"/>	
28. Further description of building features and associated resources on continuation page. <input checked="" type="checkbox"/>		

HISTORICAL DATA

29. Construction date: Ca. 1890	32. Architect: unknown	35. Previously surveyed? <input type="checkbox"/> Survey name:
30. Significant date/period: 1890	33. Builder: unknown	36. On National Register? <input checked="" type="checkbox"/> indiv. <input type="checkbox"/> district Nomination: Shivelbine, August & Amalia, House (NR 06/25/1999)
31. Area(s) of significance: Criteria C: architecture	34. Original or significant owner: Shivelbine, August & Amalia	37. National Register eligible? <input type="checkbox"/> individually eligible <input type="checkbox"/> district potential
38. History and significance on continuation page. <input type="checkbox"/>		
39. Sources of information on continuation page. <input checked="" type="checkbox"/>		

OTHER:

40. Current owner/address: Harry Pry Trust 303 S. Spanish Cape Girardeau, MO 63703	41. Form prepared by (name and organization): Terri L. Foley 1615 Themis Cape Girardeau, MO 63701	42. Survey date: August 22, 2008 43. Date of revisions:
---	--	--

FOR SHPO USE:

Date entered in inventory:	Level of survey <input type="checkbox"/> reconnaissance <input type="checkbox"/> intensive	Additional research needed? <input type="checkbox"/> yes <input type="checkbox"/> no
National Register Status: <input type="checkbox"/> listed <input type="checkbox"/> in listed district Name: <input type="checkbox"/> pending listing <input type="checkbox"/> eligible (individually) <input type="checkbox"/> eligible (district) <input type="checkbox"/> not eligible <input type="checkbox"/> not determined	Other:	



ARCHITECTURAL/HISTORIC INVENTORY FORM

Location Map (include north arrow):

Site Map/plan (include north arrow):

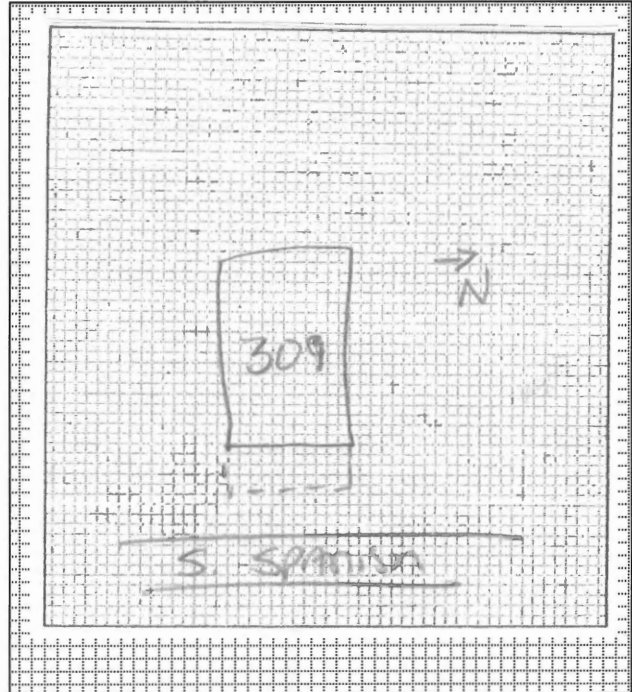

ADDITIONAL INFORMATION:

26. (cont.) Description of environment and outbuildings.

Building is situated in downtown Cape Girardeau, MO, near the Mississippi River, Southeast Missouri State University River Campus, and the historic commercial district on North Main Street and Good Hope Street. Setting is that of a small town. Building faces east toward S. Spanish Street.

28. (cont.) Further description of important architectural features.

Original stained-glass windows are intact.

38. (cont.) History and significance.

Building was listed on the National Register of Historic Places on 06/25/1999.

39 (cont.). Sources of information:

Cape Girardeau County Tax Assessments, on file with Old Town Cape, Inc., 418 Broadway, Cape Girardeau, MO 63701

Polk's Cape Girardeau (Cape Girardeau, MO) City Directory. Kansas City, MO: R.L. Polk & Co., 1920-1968.

Sanborn Fire Insurance Maps. Sanborn Fire Insurance Co. 1908-1950.



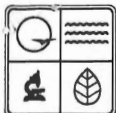

ARCHITECTURAL/HISTORIC INVENTORY FORM

1. Survey No. CGAS001-0032		2. Survey name: South Lorimier and South Spanish Street Neighborhood – Cape Girardeau	
3. County: Cape Girardeau		4. Address: 309 South Spanish Street	
5. City: Cape Girardeau	Vicinity: <input type="checkbox"/>	6. UTM: 16/0276604 /4130969	7. Township/Range/Section: T: 30 R: 14 S:5
8. Historic name (if known):		9. Present/other name (if known):	
10. Ownership: <input checked="" type="checkbox"/> Private <input type="checkbox"/> Public		11. Historic use (if known): Domestic: Single Dwelling	11. Current use: Domestic: Single Dwelling

ARCHITECTURAL INFORMATION

12. Category of property: <input checked="" type="checkbox"/> building(s) <input type="checkbox"/> site <input type="checkbox"/> structure <input type="checkbox"/> object	19. Chimney placement:	26. Outbuildings (list, describe in box 26 cont):
13. Architectural style or vernacular type: Vernacular	20. Structural system: Brick	
14. Plan shape: rectangular	21. Ext. wall cladding: brick	
15. No. of stories: 2.0	22. Foundation material: sandstone	
16. No. of bays (1 st floor): 3	23. Basement type: unknown	
17. Roof type: Low hip	24. Front porch type: open	27. Changes: <input type="checkbox"/> Addition(s) Date(s): <input checked="" type="checkbox"/> Altered Date(s): 1980s-90s <input type="checkbox"/> Moved Date(s): <input type="checkbox"/> Other Date(s): Endangered by:
18. Roof material: metal	25. Acreage (rural): Visible from public road? <input type="checkbox"/>	
28. Further description of building features and associated resources on continuation page. <input checked="" type="checkbox"/>		

HISTORICAL DATA

29. Construction date: Ca. 1890	32. Architect: unknown	35. Previously surveyed? <input type="checkbox"/> Survey name:
30. Significant date/period: n/a	33. Builder: unknown	36. On National Register? <input type="checkbox"/> indiv. <input type="checkbox"/> district Nomination:
31. Area(s) of significance: n/a	34. Original or significant owner: unknown	37. National Register eligible? <input type="checkbox"/> individually eligible <input checked="" type="checkbox"/> district potential
38. History and significance on continuation page. <input type="checkbox"/>		
39. Sources of information on continuation page. <input checked="" type="checkbox"/>		

OTHER:

40. Current owner/address: Edwin Miller 309 S. Spanish Cape Girardeau, MO 63703	41. Form prepared by (name and organization): Terri L. Foley 1615 Themis Cape Girardeau, MO 63701	42. Survey date: August 22, 2008
		43. Date of revisions:

FOR SHPO USE:

Date entered in inventory:	Level of survey <input type="checkbox"/> reconnaissance <input type="checkbox"/> intensive	Additional research needed? <input type="checkbox"/> yes <input type="checkbox"/> no
National Register Status: <input type="checkbox"/> listed <input type="checkbox"/> in listed district Name: <input type="checkbox"/> pending listing <input type="checkbox"/> eligible (individually) <input type="checkbox"/> eligible (district) <input type="checkbox"/> not eligible <input type="checkbox"/> not determined	Other:	



ARCHITECTURAL/HISTORIC INVENTORY FORM

Location Map (include north arrow):

Site Map/plan (include north arrow):

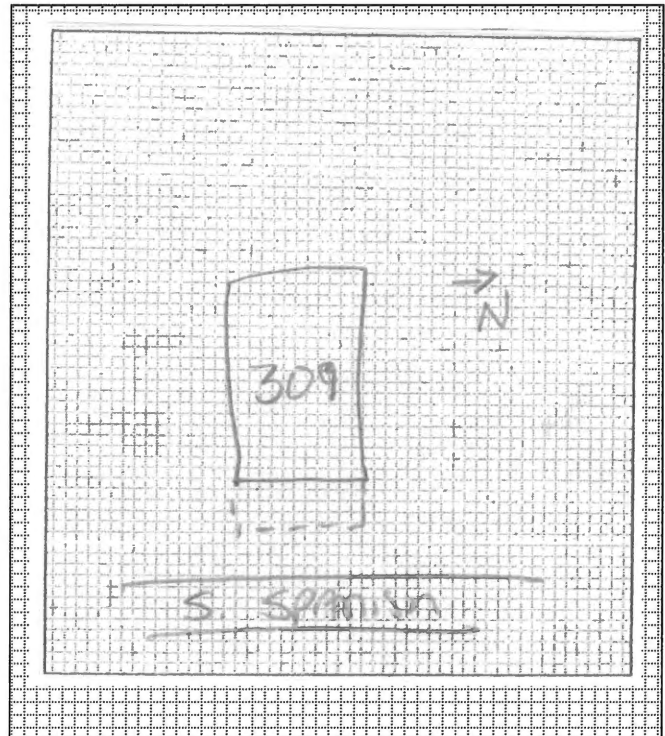

ADDITIONAL INFORMATION:

26. (cont.) Description of environment and outbuildings.

Building is situated in downtown Cape Girardeau, MO, near the Mississippi River, Southeast Missouri State University River Campus, and the historic commercial district on North Main Street and Good Hope Street. Setting is that of a small town. Building faces east toward S. Spanish Street.

28. (cont.) Further description of important architectural features.

Windows are six-over-six replacement.

38. (cont.) History and significance.

39 (cont.). Sources of information:

Cape Girardeau County Tax Assessments, on file with Old Town Cape, Inc., 418 Broadway, Cape Girardeau, MO 63701

Polk's Cape Girardeau (Cape Girardeau, MO) City Directory. Kansas City, MO: R.L. Polk & Co., 1920-1968.

Sanborn Fire Insurance Maps. Sanborn Fire Insurance Co. 1908-1950.





ARCHITECTURAL/HISTORIC INVENTORY FORM

1. Survey No. CGAS001-0031		2. Survey name: South Lorimier and South Spanish Street Neighborhood – Cape Girardeau	
3. County: Cape Girardeau		4. Address: 321 South Spanish Street	
5. City: Cape Girardeau	Vicinity: <input type="checkbox"/>	6. UTM: 16/0276601 /4130945	7. Township/Range/Section: T: 30 R: 14 S:5
8. Historic name (if known):		9. Present/other name (if known):	
10. Ownership: <input checked="" type="checkbox"/> Private <input type="checkbox"/> Public		11. Historic use (if known): Domestic: Single Dwelling	11. Current use: Domestic: Single Dwelling

ARCHITECTURAL INFORMATION

12. Category of property: <input checked="" type="checkbox"/> building(s) <input type="checkbox"/> site <input type="checkbox"/> structure <input type="checkbox"/> object	19. Chimney placement:	26. Outbuildings (list, describe in box 26 cont'd):
13. Architectural style or vernacular type: Queen Anne	20. Structural system: Brick	
14. Plan shape: irregular	21. Ext. wall cladding: brick	
15. No. of stories: 2.5	22. Foundation material: sandstone	
16. No. of bays (1 st floor): 2	23. Basement type: unknown	
17. Roof type: Cross gable	24. Front porch type: verandah	27. Changes: <input type="checkbox"/> Addition(s) Date(s): <input checked="" type="checkbox"/> Altered Date(s): 1980s-90s <input type="checkbox"/> Moved Date(s): <input type="checkbox"/> Other Date(s):
18. Roof material: asphalt	25. Acreage (rural): Visible from public road? <input type="checkbox"/>	Endangered by:
28. Further description of building features and associated resources on continuation page. <input checked="" type="checkbox"/>		

HISTORICAL DATA

29. Construction date: Ca. 1905	32. Architect: unknown	35. Previously surveyed? <input type="checkbox"/> Survey name:
30. Significant date/period: n/a	33. Builder: unknown	36. On National Register? <input type="checkbox"/> indiv. <input type="checkbox"/> district Nomination:
31. Area(s) of significance: n/a	34. Original or significant owner: unknown	37. National Register eligible? <input type="checkbox"/> individually eligible <input type="checkbox"/> district potential
38. History and significance on continuation page. <input type="checkbox"/>		
39. Sources of information on continuation page. <input checked="" type="checkbox"/>		

OTHER:

40. Current owner/address:	41. Form prepared by (name and organization): Terri L. Foley 1615 Themis Cape Girardeau, MO 63701	42. Survey date: August 22, 2008
		43. Date of revisions:

FOR SHPO USE:

Date entered in inventory:	Level of survey <input type="checkbox"/> reconnaissance <input type="checkbox"/> intensive	Additional research needed? <input type="checkbox"/> yes <input type="checkbox"/> no
National Register Status: <input type="checkbox"/> listed <input type="checkbox"/> in listed district Name: <input type="checkbox"/> pending listing <input type="checkbox"/> eligible (individually) <input type="checkbox"/> eligible (district) <input type="checkbox"/> not eligible <input type="checkbox"/> not determined	Other:	

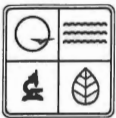

ARCHITECTURAL/HISTORIC INVENTORY FORM

Location Map (include north arrow):

Site Map/plan (include north arrow):

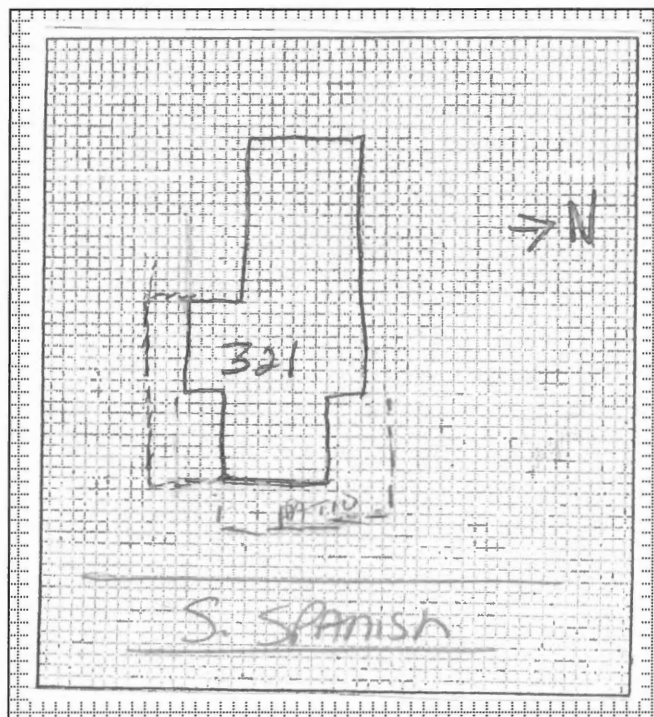

ADDITIONAL INFORMATION:

26. (cont.) Description of environment and outbuildings.

Building is situated in downtown Cape Girardeau, MO, near the Mississippi River, Southeast Missouri State University River Campus, and the historic commercial district on North Main Street and Good Hope Street. Setting is that of a small town. Building faces east toward S. Spanish Street.

28. (cont.) Further description of important architectural features.

Windows are six-over-six replacement.

38. (cont.) History and significance.

39 (cont.). Sources of information:

Cape Girardeau County Tax Assessments, on file with Old Town Cape, Inc., 418 Broadway, Cape Girardeau, MO 63701

Polk's Cape Girardeau (Cape Girardeau, MO) City Directory. Kansas City, MO: R.L. Polk & Co., 1920-1968.

Sanborn Fire Insurance Maps. Sanborn Fire Insurance Co. 1908-1950.





ARCHITECTURAL/HISTORIC INVENTORY FORM

1. Survey No. CGAS001-0030		2. Survey name: South Lorimier and South Spanish Street Neighborhood – Cape Girardeau	
3. County: Cape Girardeau		4. Address: 325 South Spanish Street	
5. City: Cape Girardeau	Vicinity: <input type="checkbox"/>	6. UTM: 16/ 0276499/4131139	7. Township/Range/Section: T: 30 R: 14 S: 5
8. Historic name (if known): Unknown		9. Present/other name (if known): Unknown	
10. Ownership: <input checked="" type="checkbox"/> Private <input type="checkbox"/> Public		11. Historic use (if known): Domestic: Single Dwelling	11. Current use: Work in progress

ARCHITECTURAL INFORMATION

12. Category of property: <input checked="" type="checkbox"/> building(s) <input type="checkbox"/> site <input type="checkbox"/> structure <input type="checkbox"/> object	19. Chimney placement: Side, left – side, right	26. Outbuildings (list, describe in box 26 cont): Brick carriage house converted to an apartment is located at the northwest corner of the lot. A wash house is located at the southwest corner of the main house.
13. Architectural style or vernacular type: Other: Vernacular & Queen Anne	20. Structural system: brick	
14. Plan shape: irregular	21. Ext. wall cladding: brick	
15. No. of stories: 2.5	22. Foundation material: sandstone	
16. No. of bays (1 st floor): 3	23. Basement type: Crawl	
17. Roof type: Cross gable	24. Front porch type: portico	27. Changes: <input type="checkbox"/> Addition(s) Date(s): <input checked="" type="checkbox"/> Altered Date(s): 1895-1900 <input type="checkbox"/> Moved Date(s): <input type="checkbox"/> Other Date(s): Endangered by:
18. Roof material: asphalt	25. Acreage (rural): Visible from public road? <input type="checkbox"/>	
28. Further description of building features and associated resources on continuation page. <input checked="" type="checkbox"/>		

HISTORICAL DATA

29. Construction date: Ca. 1883	32. Architect: Deane, Edwin Branch	35. Previously surveyed? <input type="checkbox"/> Survey name:
30. Significant date/period: 1883	33. Builder: Deane, Edwin Branch	36. On National Register? <input checked="" type="checkbox"/> indiv. <input type="checkbox"/> district Nomination: Glenn House (NR 10/11/79)
31. Area(s) of significance: Criteria C: architecture	34. Original or significant owner: Glenn, David & Lulu Deane	37. National Register eligible? <input type="checkbox"/> individually eligible <input type="checkbox"/> district potential
38. History and significance on continuation page. <input checked="" type="checkbox"/>		
39. Sources of information on continuation page. <input checked="" type="checkbox"/>		

OTHER:

40. Current owner/address: Historical Assn of Cape Girardeau 325 S. Spanish Cape Girardeau, MO 63703	41. Form prepared by (name and organization): Terri L. Foley 1615 Themis Cape Girardeau, MO 63701	42. Survey date: August 22, 2008
		43. Date of revisions:

FOR SHPO USE:

Date entered in inventory:	Level of survey <input type="checkbox"/> reconnaissance <input type="checkbox"/> intensive	Additional research needed? <input type="checkbox"/> yes <input type="checkbox"/> no
National Register Status: <input type="checkbox"/> listed <input type="checkbox"/> in listed district Name: <input type="checkbox"/> pending listing <input type="checkbox"/> eligible (individually) <input type="checkbox"/> eligible (district) <input type="checkbox"/> not eligible <input type="checkbox"/> not determined	Other:	



ARCHITECTURAL/HISTORIC INVENTORY FORM

Location Map (include north arrow):



Site Map/plan (include north arrow):

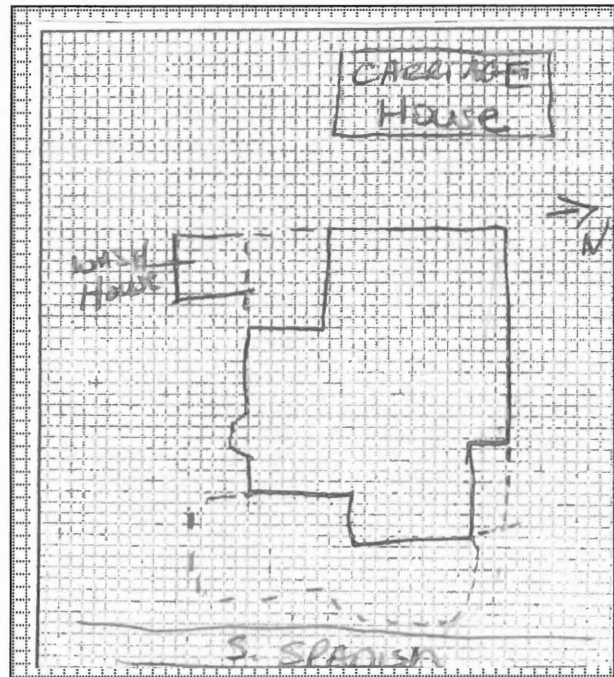

ADDITIONAL INFORMATION:

26. (cont.) Description of environment and outbuildings.

Building is situated in downtown Cape Girardeau, MO, near the Mississippi River, Southeast Missouri State University River Campus, and the historic commercial district on North Main Street and Good Hope Street. Setting is that of a small town. Building faces west toward S. Spanish St.

28. (cont.) Further description of important architectural features.

The building is well preserved.

38. (cont.) History and significance.

Building was listed on the National Register of Historic Places on October, 11, 1979. It is also listed on the Local Historic Register.

39 (cont.). Sources of information:

Cape Girardeau County Tax Assessments, on file with Old Town Cape, Inc., 418 Broadway, Cape Girardeau, MO 63701

Polk's Cape Girardeau (Cape Girardeau, MO) City Directory. Kansas City, MO: R.L. Polk & Co., 1920-1968.

Sanborn Fire Insurance Maps. Sanborn Fire Insurance Co. 1908-1950.



The Glenn House

THE GLENN HOUSE
1880-1881
DESIGNED BY
JAMES H. GLENN
AND
J. H. GLENN
BUILT BY
J. H. GLENN
AND
J. H. GLENN



ARCHITECTURAL/HISTORIC INVENTORY FORM

1. Survey No. CGAS001-0029		2. Survey name: South Lorimier and South Spanish Street Neighborhood – Cape Girardeau	
3. County: Cape Girardeau		4. Address: 327 South Spanish Street	
5. City: Cape Girardeau	Vicinity: <input type="checkbox"/>	6. UTM: 16/ 0276592/4130899	7. Township/Range/Section: T: 30 R: 14 S: 5
8. Historic name (if known): Unknown		9. Present/other name (if known): Unknown	
10. Ownership: <input checked="" type="checkbox"/> Private <input type="checkbox"/> Public		11. Historic use (if known): Domestic: Single Dwelling	11. Current use: Work in progress

ARCHITECTURAL INFORMATION

12. Category of property: <input checked="" type="checkbox"/> building(s) <input type="checkbox"/> site <input type="checkbox"/> structure <input type="checkbox"/> object	19. Chimney placement:	26. Outbuildings (list, describe in box 26 con't): n/a
13. Architectural style or vernacular type: Prairie	20. Structural system: frame	
14. Plan shape: irregular	21. Ext. wall cladding: brick	
15. No. of stories: 2.5	22. Foundation material: unknown	
16. No. of bays (1 st floor): 1	23. Basement type: unknown	27. Changes: <input type="checkbox"/> Addition(s) Date(s): <input checked="" type="checkbox"/> Altered Date(s): 2008 <input type="checkbox"/> Moved Date(s): <input type="checkbox"/> Other Date(s): Endangered by:
17. Roof type: Low hip	24. Front porch type: none	
18. Roof material: tile	25. Acreage (rural): Visible from public road? <input type="checkbox"/>	
28. Further description of building features and associated resources on continuation page. <input checked="" type="checkbox"/>		

HISTORICAL DATA

29. Construction date: Ca. 1920	32. Architect: unknown	35. Previously surveyed? <input type="checkbox"/> Survey name:
30. Significant date/period: n/a	33. Builder: unknown	36. On National Register? <input type="checkbox"/> indiv. <input type="checkbox"/> district Nomination:
31. Area(s) of significance: n/a	34. Original or significant owner: unknown	37. National Register eligible? <input type="checkbox"/> individually eligible <input checked="" type="checkbox"/> district potential
38. History and significance on continuation page. <input type="checkbox"/>		
39. Sources of information on continuation page. <input checked="" type="checkbox"/>		

OTHER:

40. Current owner/address: James C. & Madonna S. West 327 S. Spanish Cape Girardeau, MO 63703	41. Form prepared by (name and organization): Terri L. Foley 1615 Themis Cape Girardeau, MO 63701	42. Survey date: August 22, 2008
		43. Date of revisions:

FOR SHPO USE:

Date entered in inventory:	Level of survey <input type="checkbox"/> reconnaissance <input type="checkbox"/> intensive	Additional research needed? <input type="checkbox"/> yes <input type="checkbox"/> no
National Register Status: <input type="checkbox"/> listed <input type="checkbox"/> in listed district Name: <input type="checkbox"/> pending listing <input type="checkbox"/> eligible (individually) <input type="checkbox"/> eligible (district) <input type="checkbox"/> not eligible <input type="checkbox"/> not determined	Other:	

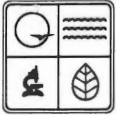

ARCHITECTURAL/HISTORIC INVENTORY FORM

Location Map (include north arrow):



Site Map/plan (include north arrow):

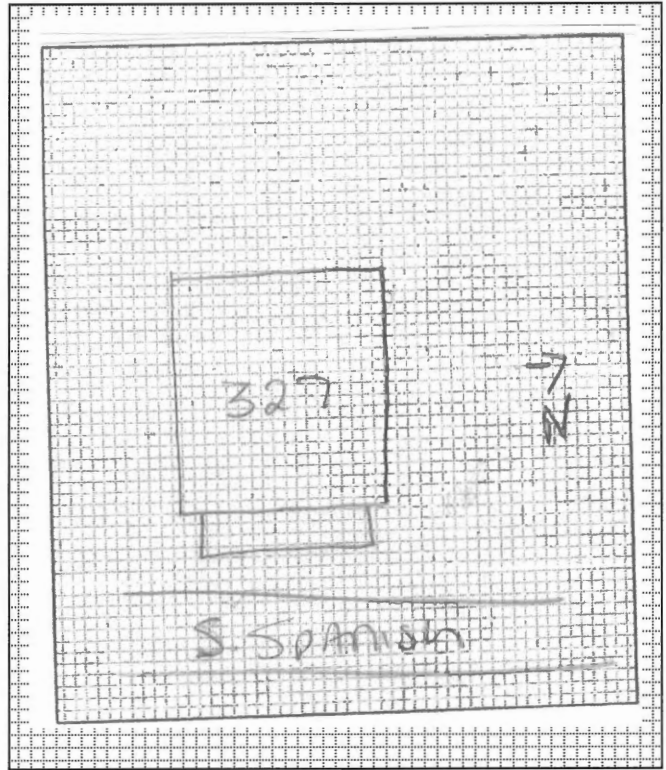

ADDITIONAL INFORMATION:

26. (cont.) Description of environment and outbuildings.

Building is situated in downtown Cape Girardeau, MO, near the Mississippi River, Southeast Missouri State University River Campus, and the historic commercial district on North Main Street and Good Hope Street. Setting is that of a small town. Building faces east toward South Spanish St.

28. (cont.) Further description of important architectural features.

The building retains its original brackets. Windows are original six-over-one (vertical lights).

38. (cont.) History and significance.

39 (cont.). Sources of information:

Cape Girardeau County Tax Assessments, on file with Old Town Cape, Inc., 418 Broadway, Cape Girardeau, MO 63701
Polk's Cape Girardeau (Cape Girardeau, MO) City Directory. Kansas City, MO: R.L. Polk & Co., 1920-1968.
Sanborn Fire Insurance Maps. Sanborn Fire Insurance Co. 1908-1950.



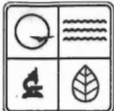

ARCHITECTURAL/HISTORIC INVENTORY FORM

1. Survey No. CGAS001-0028		2. Survey name: South Lorimier and South Spanish Street Neighborhood – Cape Girardeau	
3. County: Cape Girardeau		4. Address: 328 South Spanish Street	
5. City: Cape Girardeau	Vicinity: <input type="checkbox"/>	6. UTM: 16/ 0276608/4130905	7. Township/Range/Section: T: 30 R: 14 S:5
8. Historic name (if known): Unknown		9. Present/other name (if known): Unknown	
10. Ownership: <input checked="" type="checkbox"/> Private <input type="checkbox"/> Public		11. Historic use (if known): Domestic: Single Dwelling	11. Current use: Domestic: Single Dwelling

ARCHITECTURAL INFORMATION

12. Category of property: <input checked="" type="checkbox"/> building(s) <input type="checkbox"/> site <input type="checkbox"/> structure <input type="checkbox"/> object	19. Chimney placement:	26. Outbuildings (list, describe in box 26 con't): n/a
13. Architectural style or vernacular type: Colonial Revival	20. Structural system: frame	
14. Plan shape: rectangular	21. Ext. wall cladding: brick	
15. No. of stories: 2.5	22. Foundation material: unknown	
16. No. of bays (1 st floor): unknown	23. Basement type: unknown	27. Changes: <input type="checkbox"/> Addition(s) Date(s): <input type="checkbox"/> Altered Date(s): <input type="checkbox"/> Moved Date(s): <input type="checkbox"/> Other Date(s): Endangered by:
17. Roof type: High hip	24. Front porch type: portico	
18. Roof material: asbestos	25. Acreage (rural): Visible from public road? <input type="checkbox"/>	
28. Further description of building features and associated resources on continuation page. <input checked="" type="checkbox"/>		

HISTORICAL DATA

29. Construction date: Ca. 1905	32. Architect: unknown	35. Previously surveyed? <input type="checkbox"/> Survey name:
30. Significant date/period: n/a	33. Builder: unknown	36. On National Register? <input type="checkbox"/> indiv. <input type="checkbox"/> district Nomination:
31. Area(s) of significance: n/a	34. Original or significant owner: unknown	37. National Register eligible? <input type="checkbox"/> individually eligible <input type="checkbox"/> district potential
38. History and significance on continuation page. <input type="checkbox"/>		
39. Sources of information on continuation page. <input checked="" type="checkbox"/>		

OTHER:

40. Current owner/address: Irene & Willard Springer 328 S. Spanish Cape Girardeau, MO 63703	41. Form prepared by (name and organization): Terri L. Foley 1615 Themis Cape Girardeau, MO 63701	42. Survey date: August 22, 2008 43. Date of revisions:
--	--	--

FOR SHPO USE:

Date entered in inventory:	Level of survey <input type="checkbox"/> reconnaissance <input type="checkbox"/> intensive	Additional research needed? <input type="checkbox"/> yes <input type="checkbox"/> no
National Register Status: <input type="checkbox"/> listed <input type="checkbox"/> in listed district Name: <input type="checkbox"/> pending listing <input type="checkbox"/> eligible (individually) <input type="checkbox"/> eligible (district) <input type="checkbox"/> not eligible <input type="checkbox"/> not determined	Other:	



ARCHITECTURAL/HISTORIC INVENTORY FORM

Location Map (include north arrow):

Site Map/plan (include north arrow):

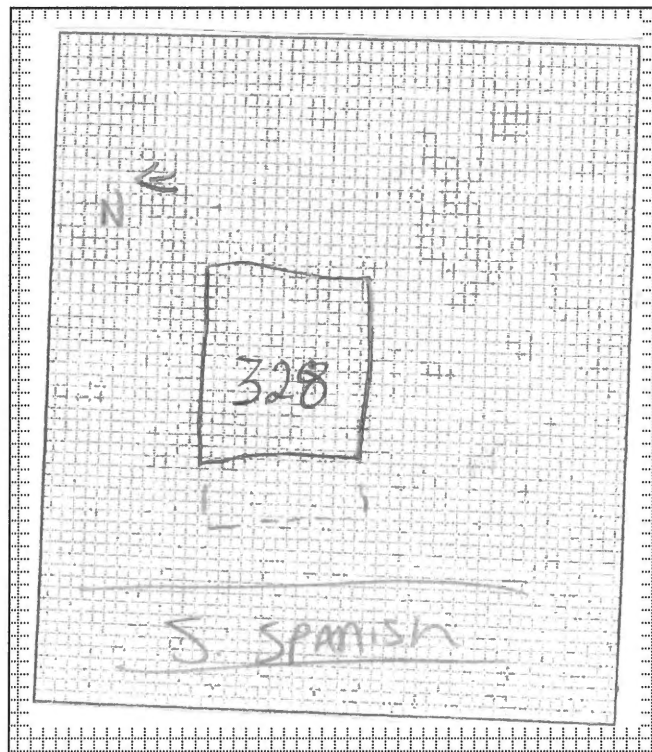

ADDITIONAL INFORMATION:

26. (cont.) Description of environment and outbuildings.

Building is situated in downtown Cape Girardeau, MO, near the Mississippi River, Southeast Missouri State University River Campus, and the historic commercial district on North Main Street and Good Hope Street. Setting is that of a small town. Building faces west toward South Spanish St.

28. (cont.) Further description of important architectural features.

Building is too covered up by plant life to survey.

38. (cont.) History and significance.

39 (cont.). Sources of information:

Cape Girardeau County Tax Assessments, on file with Old Town Cape, Inc., 418 Broadway, Cape Girardeau, MO 63701

Polk's Cape Girardeau (Cape Girardeau, MO) City Directory. Kansas City, MO: R.L. Polk & Co., 1920-1968.

Sanborn Fire Insurance Maps. Sanborn Fire Insurance Co. 1908-1950.



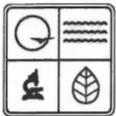

ARCHITECTURAL/HISTORIC INVENTORY FORM

1. Survey No. CGAS001-0026		2. Survey name: South Lorimier and South Spanish Street Neighborhood – Cape Girardeau	
3. County: Cape Girardeau		4. Address: 334 South Spanish Street	
5. City: Cape Girardeau	Vicinity: <input type="checkbox"/>	6. UTM: 16/ 0276608/41300884	7. Township/Range/Section: T: 30 R: 14 S: 5
8. Historic name (if known): Unknown		9. Present/other name (if known): Unknown	
10. Ownership: <input checked="" type="checkbox"/> Private <input type="checkbox"/> Public		11. Historic use (if known): Domestic: Single Dwelling	11. Current use: Domestic: Multiple Dwelling

ARCHITECTURAL INFORMATION

12. Category of property: <input checked="" type="checkbox"/> building(s) <input type="checkbox"/> site <input type="checkbox"/> structure <input type="checkbox"/> object	19. Chimney placement: Side, right	26. Outbuildings (list, describe in box 26 cont): n/a
13. Architectural style or vernacular type: Colonial Revival	20. Structural system: frame	
14. Plan shape: rectangular	21. Ext. wall cladding: brick	
15. No. of stories: 2.5	22. Foundation material: sandstone	
16. No. of bays (1 st floor): 4	23. Basement type: full	27. Changes: <input type="checkbox"/> Addition(s) Date(s): <input checked="" type="checkbox"/> Altered Date(s): 2007 <input type="checkbox"/> Moved Date(s): <input type="checkbox"/> Other Date(s): Endangered by:
17. Roof type: High hip	24. Front porch type: portico	
18. Roof material: asbestos	25. Acreage (rural): Visible from public road? <input type="checkbox"/>	
28. Further description of building features and associated resources on continuation page. <input checked="" type="checkbox"/>		

HISTORICAL DATA

29. Construction date: Ca. 1905	32. Architect: unknown	35. Previously surveyed? <input type="checkbox"/> Survey name:
30. Significant date/period: n/a	33. Builder: unknown	36. On National Register? <input type="checkbox"/> indiv. <input type="checkbox"/> district Nomination:
31. Area(s) of significance: n/a	34. Original or significant owner: unknown	37. National Register eligible? <input type="checkbox"/> individually eligible <input checked="" type="checkbox"/> district potential
38. History and significance on continuation page. <input type="checkbox"/>		
39. Sources of information on continuation page. <input checked="" type="checkbox"/>		

OTHER:

40. Current owner/address: Marion J. Rickard 14 Morgan Oak Cape Girardeau, MO 63703	41. Form prepared by (name and organization): Terri L. Foley 1615 Themis Cape Girardeau, MO 63701	42. Survey date: August 22, 2008 43. Date of revisions:
--	--	--

FOR SHPO USE:

Date entered in inventory:	Level of survey <input type="checkbox"/> reconnaissance <input type="checkbox"/> intensive	Additional research needed? <input type="checkbox"/> yes <input type="checkbox"/> no
National Register Status: <input type="checkbox"/> listed <input type="checkbox"/> in listed district Name: <input type="checkbox"/> pending listing <input type="checkbox"/> eligible (individually) <input type="checkbox"/> eligible (district) <input type="checkbox"/> not eligible <input type="checkbox"/> not determined	Other:	



ARCHITECTURAL/HISTORIC INVENTORY FORM

Location Map (include north arrow):



Site Map/plan (include north arrow):

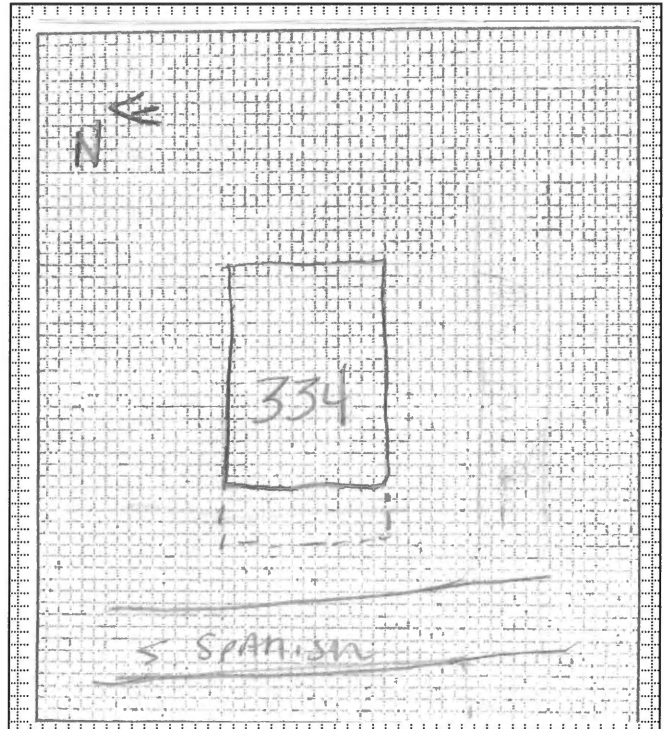

ADDITIONAL INFORMATION:

26. (cont.) Description of environment and outbuildings.

Building is situated in downtown Cape Girardeau, MO, near the Mississippi River, Southeast Missouri State University River Campus, and the historic commercial district on North Main Street and Good Hope Street. Setting is that of a small town. Building faces west toward South Spanish St.

28. (cont.) Further description of important architectural features.

Windows are original one-over-one with storm windows. Building was renovated into apartments in 2007.

38. (cont.) History and significance.

39 (cont.). Sources of information:

Cape Girardeau County Tax Assessments, on file with Old Town Cape, Inc., 418 Broadway, Cape Girardeau, MO 63701

Polk's Cape Girardeau (Cape Girardeau, MO) City Directory. Kansas City, MO: R.L. Polk & Co., 1920-1968.

Sanborn Fire Insurance Maps. Sanborn Fire Insurance Co. 1908-1950.





ARCHITECTURAL/HISTORIC INVENTORY FORM

1. Survey No. CGAS001-0027		2. Survey name: South Lorimier and South Spanish Street Neighborhood – Cape Girardeau	
3. County: Cape Girardeau		4. Address: 340 South Spanish Street	
5. City: Cape Girardeau	Vicinity: <input type="checkbox"/>	6. UTM: 16/ 0276609/4130875	7. Township/Range/Section: T: 30 R: 14 S: 5
8. Historic name (if known): Unknown		9. Present/other name (if known): Unknown	
10. Ownership: <input checked="" type="checkbox"/> Private <input type="checkbox"/> Public		11. Historic use (if known): Domestic: Single Dwelling	11. Current use: Domestic: Multiple Dwelling

ARCHITECTURAL INFORMATION

12. Category of property: <input checked="" type="checkbox"/> building(s) <input type="checkbox"/> site <input type="checkbox"/> structure <input type="checkbox"/> object	19. Chimney placement: Side, right and rear slope	26. Outbuildings (list, describe in box 26 cont): n/a
13. Architectural style or vernacular type: Colonial Revival	20. Structural system: frame	
14. Plan shape: irregular	21. Ext. wall cladding: brick	
15. No. of stories: 2.5	22. Foundation material: sandstone	
16. No. of bays (1 st floor): 4	23. Basement type: full	27. Changes: <input type="checkbox"/> Addition(s) Date(s): <input checked="" type="checkbox"/> Altered Date(s): 2007 <input type="checkbox"/> Moved Date(s): <input type="checkbox"/> Other Date(s): Endangered by:
17. Roof type: High hip	24. Front porch type: portico	
18. Roof material: asbestos	25. Acreage (rural): Visible from public road? <input type="checkbox"/>	
28. Further description of building features and associated resources on continuation page. <input checked="" type="checkbox"/>		

HISTORICAL DATA

29. Construction date: Ca. 1905	32. Architect: unknown	35. Previously surveyed? <input type="checkbox"/> Survey name:
30. Significant date/period: n/a	33. Builder: unknown	36. On National Register? <input type="checkbox"/> indiv. <input type="checkbox"/> district Nomination:
31. Area(s) of significance: n/a	34. Original or significant owner: unknown	37. National Register eligible? <input type="checkbox"/> individually eligible <input checked="" type="checkbox"/> district potential
38. History and significance on continuation page. <input type="checkbox"/>		
39. Sources of information on continuation page. <input checked="" type="checkbox"/>		

OTHER:

40. Current owner/address: Marion J. Rickard 14 Morgan Oak Cape Girardeau, MO 63703	41. Form prepared by (name and organization): Terri L. Foley 1615 Themis Cape Girardeau, MO 63701	42. Survey date: August 22, 2008 43. Date of revisions:
--	--	--

FOR SHPO USE:

Date entered in inventory:	Level of survey <input type="checkbox"/> reconnaissance <input type="checkbox"/> intensive	Additional research needed? <input type="checkbox"/> yes <input type="checkbox"/> no
National Register Status: <input type="checkbox"/> listed <input type="checkbox"/> in listed district Name: <input type="checkbox"/> pending listing <input type="checkbox"/> eligible (individually) <input type="checkbox"/> eligible (district) <input type="checkbox"/> not eligible <input type="checkbox"/> not determined	Other:	

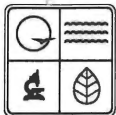

ARCHITECTURAL/HISTORIC INVENTORY FORM

Location Map (include north arrow):



Site Map/plan (include north arrow):

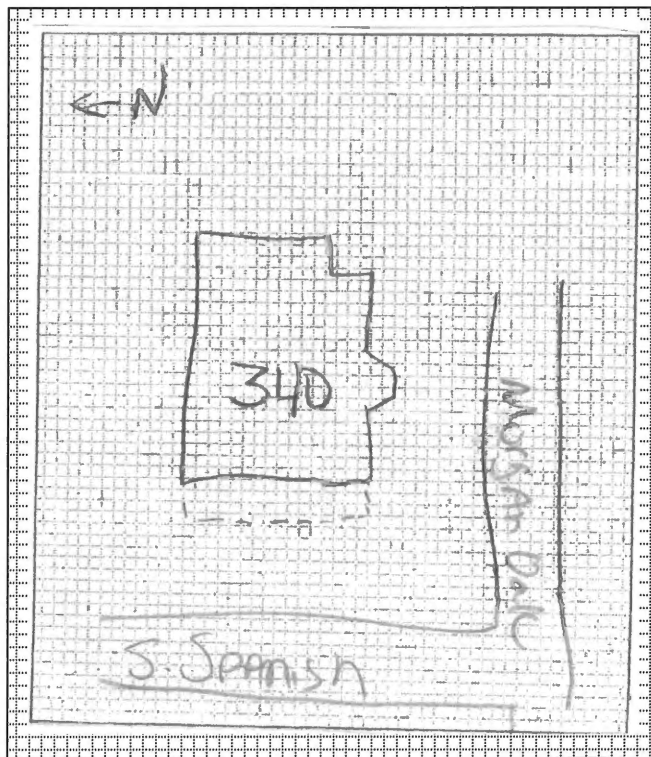

ADDITIONAL INFORMATION:

26. (cont.) Description of environment and outbuildings.

Building is situated in downtown Cape Girardeau, MO, near the Mississippi River, Southeast Missouri State University River Campus, and the historic commercial district on North Main Street and Good Hope Street. Setting is that of a small town. Building faces west toward South Spanish St. and south elevation faces Morgan Oak Street and the Southeast Missouri State University River Campus.

28. (cont.) Further description of important architectural features.

Windows are original one-over-one; some replacement windows.

38. (cont.) History and significance.

39 (cont.). Sources of information:

Cape Girardeau County Tax Assessments, on file with Old Town Cape, Inc., 418 Broadway, Cape Girardeau, MO 63701

Polk's Cape Girardeau (Cape Girardeau, MO) City Directory. Kansas City, MO: R.L. Polk & Co., 1920-1968.

Sanborn Fire Insurance Maps. Sanborn Fire Insurance Co. 1908-1950.



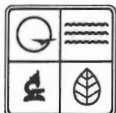

ARCHITECTURAL/HISTORIC INVENTORY FORM

1. Survey No. CGAS001-0025		2. Survey name: South Lorimier and South Spanish Street Neighborhood – Cape Girardeau	
3. County: Cape Girardeau		4. Address: 343 South Spanish Street	
5. City: Cape Girardeau	Vicinity: <input type="checkbox"/>	6. UTM: 16/ 0276499/4131139	7. Township/Range/Section: T: 30 R: 14 S: 5
8. Historic name (if known): Unknown		9. Present/other name (if known): Unknown	
10. Ownership: <input checked="" type="checkbox"/> Private <input type="checkbox"/> Public		11. Historic use (if known): Domestic: Single Dwelling	11. Current use: Domestic: Multiple Dwelling

ARCHITECTURAL INFORMATION

12. Category of property: <input checked="" type="checkbox"/> building(s) <input type="checkbox"/> site <input type="checkbox"/> structure <input type="checkbox"/> object	19. Chimney placement: centre	26. Outbuildings (list, describe in box 26 cont): n/a
13. Architectural style or vernacular type: Colonial Revival	20. Structural system: frame	
14. Plan shape: rectangular	21. Ext. wall cladding: brick	
15. No. of stories: 2.5	22. Foundation material: sandstone	
16. No. of bays (1 st floor): 2	23. Basement type: unknown	27. Changes: <input type="checkbox"/> Addition(s) Date(s): <input checked="" type="checkbox"/> Altered Date(s): 2007 <input type="checkbox"/> Moved Date(s): <input type="checkbox"/> Other Date(s): Endangered by:
17. Roof type: High hip	24. Front porch type: Portico	
18. Roof material: asphalt	25. Acreage (rural): Visible from public road? <input type="checkbox"/>	
28. Further description of building features and associated resources on continuation page. <input checked="" type="checkbox"/>		

HISTORICAL DATA

29. Construction date: Ca. 1910	32. Architect: unknown	35. Previously surveyed? <input type="checkbox"/> Survey name:
30. Significant date/period: n/a	33. Builder: unknown	36. On National Register? <input type="checkbox"/> indiv. <input type="checkbox"/> district Nomination:
31. Area(s) of significance: n/a	34. Original or significant owner: unknown	37. National Register eligible? <input type="checkbox"/> individually eligible <input type="checkbox"/> district potential
38. History and significance on continuation page. <input type="checkbox"/>		
39. Sources of information on continuation page. <input checked="" type="checkbox"/>		

OTHER:

40. Current owner/address: Marion J. Rickard 14 Morgan Oak Cape Girardeau, MO 63703	41. Form prepared by (name and organization): Terri L. Foley 1615 Themis Cape Girardeau, MO 63701	42. Survey date: August 22, 2008 43. Date of revisions:
--	--	--

FOR SHPO USE:

Date entered in inventory:	Level of survey: <input type="checkbox"/> reconnaissance <input type="checkbox"/> intensive	Additional research needed? <input type="checkbox"/> yes <input type="checkbox"/> no
National Register Status: <input type="checkbox"/> listed <input type="checkbox"/> in listed district Name: <input type="checkbox"/> pending listing <input type="checkbox"/> eligible (individually) <input type="checkbox"/> eligible (district) <input type="checkbox"/> not eligible <input type="checkbox"/> not determined	Other:	



ARCHITECTURAL/HISTORIC INVENTORY FORM

Location Map (include north arrow):



Site Map/plan (include north arrow):

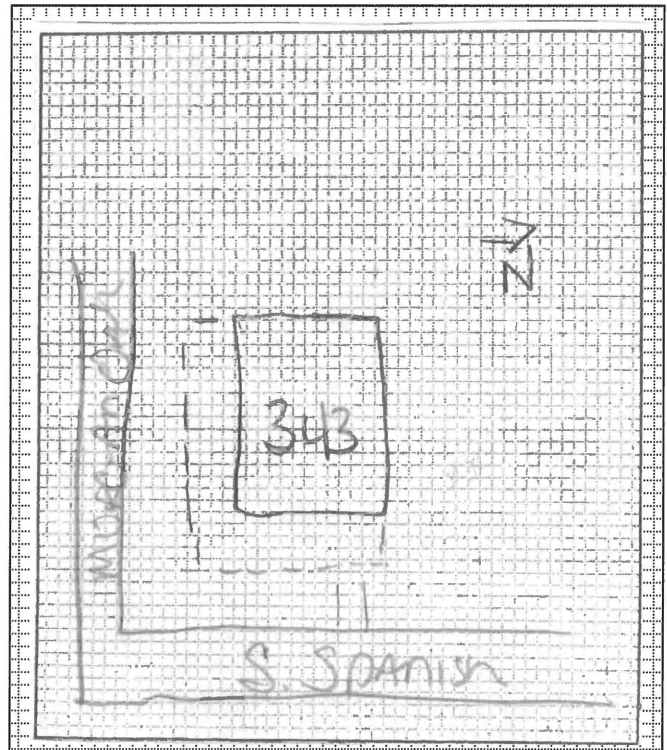

ADDITIONAL INFORMATION:

26. (cont.) Description of environment and outbuildings.

Building is situated in downtown Cape Girardeau, MO, near the Mississippi River, Southeast Missouri State University River Campus, and the historic commercial district on North Main Street and Good Hope Street. Setting is that of a small town. Building faces east toward South Spanish St.

28. (cont.) Further description of important architectural features.

Building was recently renovated and converted into apartments.

38. (cont.) History and significance.

39 (cont.). Sources of information:

Cape Girardeau County Tax Assessments, on file with Old Town Cape, Inc., 418 Broadway, Cape Girardeau, MO 63701

Polk's Cape Girardeau (Cape Girardeau, MO) City Directory. Kansas City, MO: R.L. Polk & Co., 1920-1968.

Sanborn Fire Insurance Maps. Sanborn Fire Insurance Co. 1908-1950.





ARCHITECTURAL/HISTORIC INVENTORY FORM

1. Survey No. CGAS001-0038		2. Survey name: South Lorimier and South Spanish Street Neighborhood – Cape Girardeau	
3. County: Cape Girardeau		4. Address: 225 William Street	
5. City: Cape Girardeau	Vicinity: <input type="checkbox"/>	6. UTM: 16/0276530 /4131180	7. Township/Range/Section: T: 30 R: 14 S:5
8. Historic name (if known):		9. Present/other name (if known):	
10. Ownership: <input checked="" type="checkbox"/> Private <input type="checkbox"/> Public		11. Historic use (if known): Domestic: Single Dwelling	11. Current use: Domestic: Single Dwelling

ARCHITECTURAL INFORMATION

12. Category of property: <input checked="" type="checkbox"/> building(s) <input type="checkbox"/> site <input type="checkbox"/> structure <input type="checkbox"/> object	19. Chimney placement: Side, right	26. Outbuildings (list, describe in box 26 con't):
13. Architectural style or vernacular type: Modern: ranch	20. Structural system: frame	
14. Plan shape: rectangular	21. Ext. wall cladding: brick	
15. No. of stories: 2.5	22. Foundation material: concrete	
16. No. of bays (1 st floor): 2	23. Basement type: unknown	27. Changes: <input type="checkbox"/> Addition(s) Date(s): <input checked="" type="checkbox"/> Altered Date(s): 2007 <input type="checkbox"/> Moved Date(s): <input type="checkbox"/> Other Date(s): Endangered by:
17. Roof type: Side gable	24. Front porch type: open	
18. Roof material: asphalt	25. Acreage (rural): Visible from public road? <input type="checkbox"/>	
28. Further description of building features and associated resources on continuation page. <input checked="" type="checkbox"/>		

HISTORICAL DATA

29. Construction date: Ca. 1955	32. Architect: unknown	35. Previously surveyed? <input type="checkbox"/> Survey name:
30. Significant date/period: n/a	33. Builder: unknown	36. On National Register? <input type="checkbox"/> indiv. <input type="checkbox"/> district Nomination:
31. Area(s) of significance: n/a	34. Original or significant owner: unknown	37. National Register eligible? <input type="checkbox"/> individually eligible <input checked="" type="checkbox"/> district potential
38. History and significance on continuation page. <input type="checkbox"/>		
39. Sources of information on continuation page. <input checked="" type="checkbox"/>		

OTHER:

40. Current owner/address: David Hutson 221R Independence Cape Girardeau, MO 63703	41. Form prepared by (name and organization): Terri L. Foley 1615 Themis Cape Girardeau, MO 63701	42. Survey date: August 22, 2008
		43. Date of revisions:

FOR SHPO USE:

Date entered in inventory:	Level of survey <input type="checkbox"/> reconnaissance <input type="checkbox"/> intensive	Additional research needed? <input type="checkbox"/> yes <input type="checkbox"/> no
National Register Status: <input type="checkbox"/> listed <input type="checkbox"/> in listed district Name: <input type="checkbox"/> pending listing <input type="checkbox"/> eligible (individually) <input type="checkbox"/> eligible (district) <input type="checkbox"/> not eligible <input type="checkbox"/> not determined	Other:	



ARCHITECTURAL/HISTORIC INVENTORY FORM

Location Map (include north arrow):

Site Map/plan (include north arrow):

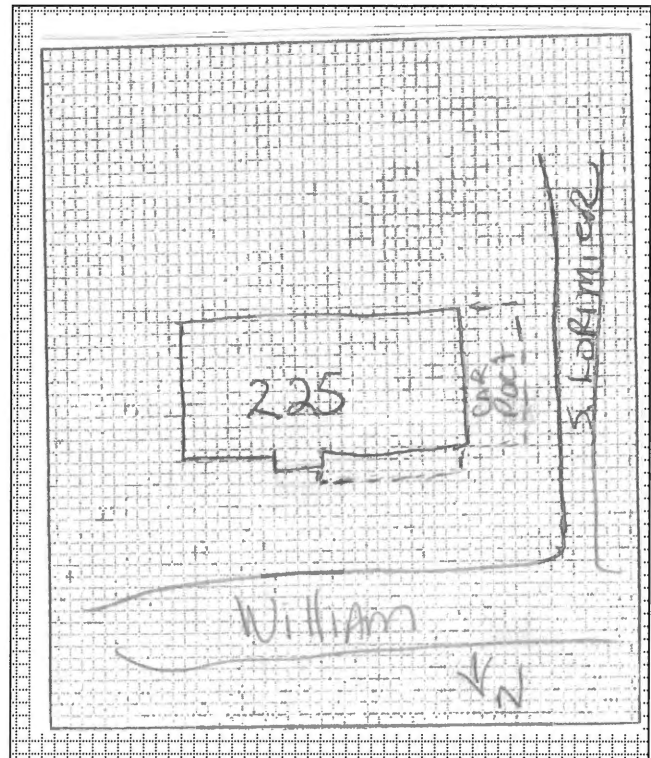

ADDITIONAL INFORMATION:

26. (cont.) Description of environment and outbuildings.

Building is situated in downtown Cape Girardeau, MO, near the Mississippi River, Southeast Missouri State University River Campus, and the historic commercial district on North Main Street and Good Hope Street. Setting is that of a small town. Building faces north toward William St. and west elevation faces S. Lorimer St.

28. (cont.) Further description of important architectural features.

Like-kind replacements windows installed in 2207.

38. (cont.) History and significance.

39 (cont.). Sources of information:

Cape Girardeau County Tax Assessments, on file with Old Town Cape, Inc., 418 Broadway, Cape Girardeau, MO 63701

Polk's Cape Girardeau (Cape Girardeau, MO) City Directory. Kansas City, MO: R.L. Polk & Co., 1920-1968.

Sanborn Fire Insurance Maps. Sanborn Fire Insurance Co. 1908-1950.

