

MISSOURI OFFICE OF HISTORIC PRESERVATION

ARCHITECTURAL/HISTORIC INVENTORY SURVEY FORM

CB 17

1. NO. 1		4. PRESENT LOCAL NAME(S) OR DESIGNATION(S) Sundecker's		SLCA5012-001		1. NO.	
2. COUNTY City of St. Louis		5. OTHER NAME(S)					2. COUNTY
3. LOCATION OF Landmarks Assn. NEGATIVES 917 Locust, St. Louis							
3. SPECIFIC LEGAL LOCATION TOWNSHIP _____ RANGE _____ SECTION _____ IF CITY OR TOWN, STREET ADDRESS 900 North First		16. THEMATIC CATEGORY		28. NO. OF STORIES 2		4. PRESENT LOCAL NAME(S) OR DESIGNATION(S)	
7. CITY OR TOWN IF RURAL, VICINITY St. Louis		17. DATE(S) OR PERIOD 6-10-1914 - bldg. permit date		29. BASEMENT? YES (X) NO ()			
8. DESCRIPTION OF LOCATION		18. STYLE OR DESIGN commercial		30. FOUNDATION MATERIAL limestone			
		19. ARCHITECT OR ENGINEER ---		31. WALL CONSTRUCTION masonry		5. OTHER NAME(S)	
		20. CONTRACTOR OR BUILDER John Costello & Son		32. ROOF TYPE AND MATERIAL flat			
		21. ORIGINAL USE, IF APPARENT store & flat		33. NO. OF BAYS FRONT 3 SIDE 6			
		22. PRESENT USE tavern		34. WALL TREATMENT red brick		6. TOWNSHIP	
		23. OWNERSHIP PUBLIC () PRIVATE (X)		35. PLAN SHAPEmodif. rectangular			
		24. OWNER'S NAME AND ADDRESS IF KNOWN Sundecker's 900 N. 1st		36. CHANGES (EXPLAIN IN NO. 42) ADDITION () ALTERED (X) MOVED ()			
9. COORDINATES LAT _____ LONG _____		25. OPEN TO PUBLIC? YES (X) NO ()		37. CONDITION INTERIOR _____ EXTERIOR good		7. TOWNSHIP	
10. SITE () BUILDING (X) STRUCTURE () OBJECT ()		26. LOCAL CONTACT PERSON OR ORGANIZATION		38. PRESERVATION UNDERWAY? YES (X) NO ()			
11. ON NATIONAL REGISTER? YES () NO (X)		27. OTHER SURVEYS IN WHICH INCLUDED St. Louis Harbor Historic Properties Reconnaissance, 1987, U.S. Army Corps of Engineers survey		39. ENDANGERED? BY WHAT? YES () NO (X)			
12. IS IT ELIGIBLE? YES () NO ()				40. VISIBLE FROM PUBLIC ROAD? YES (X) NO ()		8. RANGE	
13. PART OF ESTAB. HIST. DISTRICT? YES () NO (X)				41. DISTANCE FROM AND FRONTAGE ON ROAD			
14. DISTRICT POTENTIAL? YES () NO ()							
5. NAME OF ESTABLISHED DISTRICT						9. SECTION	
42. FURTHER DESCRIPTION OF IMPORTANT FEATURES This building features a corner cast-iron store front that basically remains in its original configuration. Two-over-two double-hung windows have no arches and wood sills on the front elevation and double rowlock segmental arches on the sides. The corbeled cornice incorporates an iron cornice across the front elevation only, topped by a terra cotta-coped parapet. The building is built on a steep incline and the basement is almost fully exposed at the rear, which is only one story tall but apparently original. A former side entrance is bricked up and repair work has been done to (over)							
43. HISTORY AND SIGNIFICANCE Mary Shay hired John Costello & Son to construct this building for \$4,000, to be used as a dwelling and store. The first occupancy permit that could be found for the building that indicates another use is the 1978 permit to use the building as a tavern and restaurant, which it has been ever since.							
44. DESCRIPTION OF ENVIRONMENT AND OUTBUILDINGS						10. SECTION	
45. SOURCES OF INFORMATION St. Louis public records, City Hall; St. Louis Public Library; Missouri Historical Society							
46. PREPARED BY Cynthia H. Longwisch							
47. ORGANIZATION Landmarks Assn. of St. Louis, Inc.							
48. DATE 9/89							
49. REVISION DATE(S)							
RETURN THIS FORM WHEN COMPLETED TO: OFFICE OF HISTORIC PRESERVATION P.O. BOX 176 JEFFERSON CITY, MISSOURI 65102 PH. 314-751-4096							
IF ADDITIONAL SPACE IS NEEDED, ATTACH SEPARATE SHEET(S) TO THIS FORM							

#42 the southwest corner of the second story, evidently eliminating one or more windows.



1

NORTH BROADWAY INDUSTRIAL AREA SURVEY - PHASE I

8/89

900 N. FIRST

ST. LOUIS, MO

FACING NORTHEAST

MISSOURI OFFICE OF HISTORIC PRESERVATION

ARCHITECTURAL/HISTORIC INVENTORY SURVEY FORM

CB 17

1. NO. 2		4. PRESENT LOCAL NAME(S) OR DESIGNATION(S) Mississippi Nights		SLC A5012-002		1. NO.	
2. COUNTY City of St. Louis		5. OTHER NAME(S)					2. COUNTY
3. LOCATION of Landmarks Assn. NEGATIVES 917 Locust, St. Louis							
3. SPECIFIC LEGAL LOCATION TOWNSHIP _____ RANGE _____ SECTION _____ IF CITY OR TOWN, STREET ADDRESS 914-18 North First		16. THEMATIC CATEGORY		28. NO. OF STORIES 1½		4. PRESENT LOCAL NAME(S) OR DESIGNATION(S)	
7. CITY OR TOWN IF RURAL, VICINITY St. Louis		17. DATE(S) OR PERIOD late nineteenth century		29. BASEMENT? YES () NO (X)			4. PRESENT LOCAL NAME(S) OR DESIGNATION(S)
9. DESCRIPTION OF LOCATION		18. STYLE OR DESIGN commercial/industrial		30. FOUNDATION MATERIAL brick			
		19. ARCHITECT OR ENGINEER ----		31. WALL CONSTRUCTION masonry		4. PRESENT LOCAL NAME(S) OR DESIGNATION(S)	
		20. CONTRACTOR OR BUILDER		32. ROOF TYPE AND MATERIAL flat			4. PRESENT LOCAL NAME(S) OR DESIGNATION(S)
		21. ORIGINAL USE, IF APPARENT stable?		33. NO. OF BAYS FRONT 8 SIDE 1			
		22. PRESENT USE nightclub		34. WALL TREATMENT red brick		4. PRESENT LOCAL NAME(S) OR DESIGNATION(S)	
		23. OWNERSHIP PUBLIC () PRIVATE (X)		35. PLAN SHAPE rectangle			4. PRESENT LOCAL NAME(S) OR DESIGNATION(S)
		24. OWNER'S NAME AND ADDRESS IF KNOWN Mississippi Nights 914-18 N. 1st		36. CHANGES (EXPLAIN IN NO. 42) ADDITION () ALTERED (X) MOVED ()			
9. COORDINATES UTM LAT _____ LONG _____		25. OPEN TO PUBLIC? YES (X) NO ()		37. CONDITION INTERIOR _____ EXTERIOR good		4. PRESENT LOCAL NAME(S) OR DESIGNATION(S)	
10. SITE () BUILDING (X) STRUCTURE () OBJECT ()		26. LOCAL CONTACT PERSON OR ORGANIZATION		38. PRESERVATION UNDERWAY? YES () NO ()			4. PRESENT LOCAL NAME(S) OR DESIGNATION(S)
11. ON NATIONAL REGISTER? YES () NO (X)		27. OTHER SURVEYS IN WHICH INCLUDED St. Louis Harbor Historic Properties Reconnaissance, 1987, U.S. Army Corps of Engineers survey		39. ENDANGERED? BY WHAT? YES () NO ()			
12. IS IT ELIGIBLE? YES () NO ()				40. VISIBLE FROM PUBLIC ROAD? YES (X) NO ()		4. PRESENT LOCAL NAME(S) OR DESIGNATION(S)	
13. PART OF ESTAB. HIST. DISTRICT? YES () NO (X)				41. DISTANCE FROM AND FRONTAGE ON ROAD			4. PRESENT LOCAL NAME(S) OR DESIGNATION(S)
5. NAME OF ESTABLISHED DISTRICT							
42. FURTHER DESCRIPTION OF IMPORTANT FEATURES This building is at present 1½ stories high, but was apparently two or more stories high at one time. Building permits are inconclusive; one for a one-story stable exists from 1891, but of apparently smaller dimensions. The Hopkins map of 1883 shows the space filled, indicating a larger building than any of the potential building permits show. The truncated look of the upper story nevertheless indicates that it was once a taller building; the upper windows are bricked up and a soldier course crosses the building's primary elevation at the cornice. First-story windows are triple-rowlock segmental arches (arches are infilled) that formerly extended to the ground, giving credence to the stable building permit. A raised string course bisects the tops of the window arches in an odd effect, and a simple raised band above that divides the two stories; it was possibly the original cornice.						5. OTHER NAME(S)	
43. HISTORY AND SIGNIFICANCE #43 The history of this building is vague, since permits for this block are incomplete. If it were originally a stable, as indicated above, it was originally owned by Henry Dols, a sometime chair maker and later a bartender. It has been a nightclub for nearly a decade.							5. OTHER NAME(S)
44. DESCRIPTION OF ENVIRONMENT AND OUTBUILDINGS							
45. SOURCES OF INFORMATION St. Louis public records, City Hall; St. Louis Public Library; Missouri Historical Society						5. OTHER NAME(S)	
RETURN THIS FORM WHEN COMPLETED TO: OFFICE OF HISTORIC PRESERVATION P.O. BOX 176 JEFFERSON CITY, MISSOURI 65102 PH. 314-751-4096							5. OTHER NAME(S)
46. PREPARED BY Cynthia H. Longwisch							
47. ORGANIZATION Landmarks Assn. of St. Louis, Inc.						5. OTHER NAME(S)	
48. DATE 9/89 49. REVISION DATE(S)							5. OTHER NAME(S)
IF ADDITIONAL SPACE IS NEEDED, ATTACH SEPARATE SHEET(S) TO THIS FORM							



#2 NORTH BROADWAY INDUSTRIAL AREA SURVEY - PHASE I
914-18 NORTH FIRST ST. LOUIS, MO FACING NORTHEAST

8/89

MISSOURI OFFICE OF HISTORIC PRESERVATION

ARCHITECTURAL/HISTORIC INVENTORY SURVEY FORM

CB 17

1. NO. 3		4. PRESENT LOCAL NAME(S) OR DESIGNATION(S) Miller Elevator		5. OTHER NAME(S)	
2. COUNTY City of St. Louis		3. LOCATION of Landmarks Assn. NEGATIVES 917 Locust, St. Louis			
3. SPECIFIC LEGAL LOCATION TOWNSHIP _____ RANGE _____ SECTION _____ IF CITY OR TOWN, STREET ADDRESS 920-22 North First		16. THEMATIC CATEGORY		28. NO. OF STORIES 2	
7. CITY OR TOWN IF RURAL, VICINITY St. Louis		17. DATE(S) OR PERIOD 3/3/1899 - bldg. permit date		29. BASEMENT? YES () unknown NO ()	
9. DESCRIPTION OF LOCATION		18. STYLE OR DESIGN commercial/industrial		30. FOUNDATION MATERIAL stone	
		19. ARCHITECT OR ENGINEER ---		31. WALL CONSTRUCTION masonry	
		20. CONTRACTOR OR BUILDER W. H. Connor		32. ROOF TYPE AND MATERIAL very slight hip	
		21. ORIGINAL USE, IF APPARENT machine shop		33. NO. OF BAYS FRONT 4 SIDE --	
		22. PRESENT USE elevator company		34. WALL TREATMENT red brick	
		23. OWNERSHIP PUBLIC () PRIVATE (X)		35. PLAN SHAPE rectangle	
		24. OWNER'S NAME AND ADDRESS IF KNOWN Miller Elevator 920 N. 1st		36. CHANGES ADDITION () (EXPLAIN IN NO. 42) ALTERED (X) MOVED ()	
9. COORDINATES UTM LAT _____ LONG _____		25. OPEN TO PUBLIC? YES (X) limited NO ()		37. CONDITION INTERIOR _____ EXTERIOR good	
10. SITE () STRUCTURE () BUILDING (X) OBJECT ()		26. LOCAL CONTACT PERSON OR ORGANIZATION		38. PRESERVATION UNDERWAY? YES () NO ()	
11. ON NATIONAL REGISTER? YES () NO (X)		27. OTHER SURVEYS IN WHICH INCLUDED		39. ENDANGERED? BY WHAT? YES () NO ()	
12. IS IT ELIGIBLE? YES () NO ()		St. Louis Harbor Historic Properties Reconnaissance, 1987, U.S. Army Corps of Engineers survey		40. VISIBLE FROM PUBLIC ROAD? YES (X) NO ()	
13. PART OF ESTAB. HIST. DISTRICT? YES () NO (X)		14. DISTRICT POTENTIAL? YES () NO ()		41. DISTANCE FROM AND FRONTAGE ON ROAD	
5. NAME OF ESTABLISHED DISTRICT					

42. FURTHER DESCRIPTION OF IMPORTANT FEATURES A series of small rectangular vents punctuates the cornice of this building; a raised string course below and two stepped courses above complete the cornice treatment. Upper-story windows have no arches and brick sills; the bottom third of each window is bricked in with glass brick. Openings at the first story are all triple-rowlock segmentally-arched double doorways with what appear to be the original wooden doors. The roof appears to be flat but does have a slight pitch.

43. HISTORY AND SIGNIFICANCE This building was commissioned in 1899 for \$2,000 by Richard K. O'Neil. The only information available about O'Neil comes from the 1900 city directory, which lists him as an "agent" at another address; he was probably a real estate developer. The building became part of the Miller Elevator complex sometime during the 1920s, and the company still occupies it and the building at 926 North First.

44. DESCRIPTION OF ENVIRONMENT AND OUTBUILDINGS

45. SOURCES OF INFORMATION St. Louis public records, City Hall; St. Louis Public Library; Missouri Historical Society

RETURN THIS FORM WHEN COMPLETED TO:

IF ADDITIONAL SPACE IS NEEDED, ATTACH SEPARATE SHEET(S) TO THIS FORM

OFFICE OF HISTORIC PRESERVATION
P.O. BOX 176
JEFFERSON CITY, MISSOURI 65102
PH. 314-751-4096

46. PREPARED BY
Cynthia H. Longwisch

47. ORGANIZATION

Landmarks Assn. of St. Louis, Inc.

48. DATE
9/89

49. REVISION DATE(S)

1. NO.

2. COUNTY

4. PRESENT LOCAL NAME(S) OR DESIGNATION(S)

5. OTHER NAME(S)

6. TOWNSHIP

RANGE

SECTION



3

NORTH BROADWAY INDUSTRIAL AREA SURVEY- PHASE I

922 NORTH FIRST

ST. LOUIS, MO

FACING SOUTHEAST

8/89

MISSOURI OFFICE OF HISTORIC PRESERVATION

ARCHITECTURAL/HISTORIC INVENTORY SURVEY FORM

CB 17

1. NO. 4		4. PRESENT LOCAL NAME(S) OR DESIGNATION(S) SLC A50#2-004		1. NO.	
2. COUNTY City of St. Louis		5. OTHER NAME(S)			2. COUNTY
3. LOCATION OF Landmarks Assn. NEGATIVES 917 Locust, St. Louis					
6. SPECIFIC LEGAL LOCATION TOWNSHIP RANGE SECTION IF CITY OR TOWN, STREET ADDRESS 926 North First		16. THEMATIC CATEGORY		4. PRESENT LOCAL NAME(S) OR DESIGNATION(S)	
7. CITY OR TOWN IF RURAL, VICINITY St. Louis		17. DATE(S) OR PERIOD 3/21/1928 - building permit date			
8. DESCRIPTION OF LOCATION		18. STYLE OR DESIGN industrial		5. OTHER NAME(S)	
		19. ARCHITECT OR ENGINEER			
		20. CONTRACTOR OR BUILDER J. T. Nicolson		6. TOWNSHIP	
		21. ORIGINAL USE, IF APPARENT warehouse/machine shop			
		22. PRESENT USE warehouse		RANGE	
		23. OWNERSHIP PUBLIC () PRIVATE (X)			
9. COORDINATES UTM LAT LONG		24. OWNER'S NAME AND ADDRESS IF KNOWN Miller Elevator 920 N. 1st		SECTION	
10. SITE () BUILDING (X) STRUCTURE () OBJECT ()		25. OPEN TO PUBLIC? YES () NO (X)			
11. ON NATIONAL REGISTER? YES () NO (X)		26. LOCAL CONTACT PERSON OR ORGANIZATION		4. PRESENT LOCAL NAME(S) OR DESIGNATION(S)	
12. IS IT ELIGIBLE? YES () NO ()		27. OTHER SURVEYS IN WHICH INCLUDED St. Louis Harbor Historic Properties Reconnaissance, 1987, U.S. Army Corps of Engineers survey			
13. PART OF ESTAB. HIST. DISTRICT? YES () NO (X)		28. NO. OF STORIES 2		5. OTHER NAME(S)	
14. DISTRICT POTENTIAL? YES () NO ()		29. BASEMENT? YES () NO () unknown			
5. NAME OF ESTABLISHED DISTRICT		30. FOUNDATION MATERIAL stone		6. TOWNSHIP	
		31. WALL CONSTRUCTION masonry			
		32. ROOF TYPE AND MATERIAL very slight hip		RANGE	
		33. NO. OF BAYS FRONT 4 SIDE ---			
		34. WALL TREATMENT red brick		SECTION	
		35. PLAN SHAPE rectangle			
		36. CHANGES (EXPLAIN IN NO. 42) ADDITION () ALTERED (X) MOVED ()		4. PRESENT LOCAL NAME(S) OR DESIGNATION(S)	
		37. CONDITION INTERIOR EXTERIOR good			
		38. PRESERVATION UNDERWAY? YES () NO ()		5. OTHER NAME(S)	
		39. ENDANGERED? BY WHAT? YES () NO ()			
		40. VISIBLE FROM PUBLIC ROAD? YES (X) NO ()		6. TOWNSHIP	
		41. DISTANCE FROM AND FRONTAGE ON ROAD			
42. FURTHER DESCRIPTION OF IMPORTANT FEATURES This building has a severe aspect that is heightened by its blind corner "tower" and its boarded upper windows. The openings have no arches; windows have brick sills. A brick string course and two-step brick course at the cornice were probably designed to coordinate with the adjoining building, both owned by the same company at the time this one was built. First-story openings are large, filled with wooden doors of a cross-buck design and are probably original.				RANGE	
43. HISTORY AND SIGNIFICANCE The Miller Elevator Company dates from the 1880s in St. Louis; see attached, from the c. 1882 Pen & Sunlight Sketches of Saint Louis. W. A. Miller took out the permit for this building for \$10,000.					
44. DESCRIPTION OF ENVIRONMENT AND OUTBUILDINGS				SECTION	
45. SOURCES OF INFORMATION St. Louis public records, City Hall; St. Louis Public Library; Missouri Historical Society					
RETURN THIS FORM WHEN COMPLETED TO: OFFICE OF HISTORIC PRESERVATION P.O. BOX 176 JEFFERSON CITY, MISSOURI 65102 PH. 314-751-4096				4. PRESENT LOCAL NAME(S) OR DESIGNATION(S)	
IF ADDITIONAL SPACE IS NEEDED, ATTACH SEPARATE SHEET(S) TO THIS FORM					
46. PREPARED BY Cynthia H. Longwisch				5. OTHER NAME(S)	
47. ORGANIZATION Landmarks Assn. of St. Louis, Inc.					
48. DATE 9/89 49. REVISION DATE(S)				6. TOWNSHIP	

THE MINNEAPOLIS THRESHING MACHINE CO.

One of the most noted manufacturers of agricultural implements and machinery is the Minneapolis Threshing Machine Company, whose works are situated at West Minneapolis, Minn. The president is Mr. J. S. McDonald; vice-president, Mr. C. P. Lovell; treasurer, Mr. Samuel Longfellow; and secretary, Mr. J. B. Bucknell. The company are sole manufacturers of the famous Victory separators, Minneapolis traction engines, Reliance horse powers, band cutters, and self feeders. In order to supply the demands of the trade and farmers, a branch was opened in this city, which is conducted and managed by Mr. H. B. White. A spacious two-story warehouse is occupied at No. 115 S. Eleventh street, containing a full assortment of the various implements and machines manufactured by the company. Mr. White also has charge of the Newark Ma-

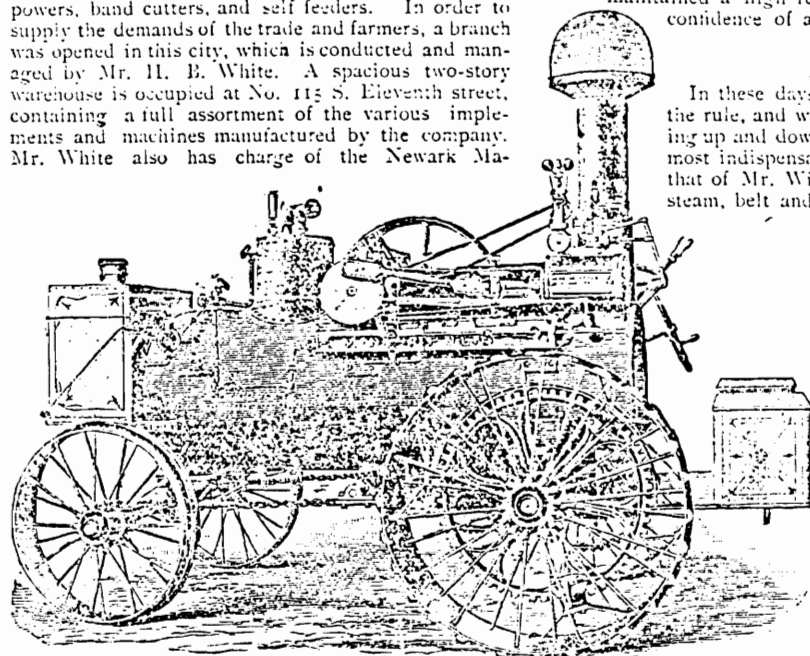

chine Co.'s business for the South and Southwest. Their factory is located at Columbus, O., and they manufacture the Victor double hollow clover machine, which has a large sale in this country and Europe, the improved Imperial stacker, Miller's manure spreader and pulverizer, etc. Mr. White, who was born in New York state, is an active, wide awake business man.

G. H. J. ANDREAS.

One of the best equipped pharmacies in St. Louis is that of Mr. G. H. J. Andreas, prescription druggist and pharmacist, at No. 1937 Park avenue, at the northeast corner of Mississippi street. Mr. Andreas established this splendid business in 1854. His room is spacious and commodious, and contains a large and carefully selected stock of pure and fresh drugs and chemicals, proprietary medicines, perfumes, soaps, toilet requisites, and druggists' sundries, as well as a line of the choicest foreign and domestic brands of cigars. Mr. Andreas has a well selected laboratory, and makes a specialty of compounding physicians' prescriptions. Mr. Andreas also attends to all telephone orders, day or night, his number being 2379. He was born and raised in St. Louis, and is a graduate of the St. Louis College of Pharmacy.

D. H. EVANS.

Among the well-known real estate dealers in this city, we find Mr. D. H. Evans, of No. 17 S. Seventh street, who since 1877 has been conducting large operations as a buyer and seller. His business connections are of the most substantial character. He is a heavy buyer of realty on his own account, and one of the best known operators in city and

suburban property on the market. As a financial agent and negotiator of loans, which his position as a real estate dealer affords him every facility for attending to, he is enabled to effect loans for any amount on real property and all first-class collaterals, at the very lowest rates, to the entire satisfaction of both capitalist and borrower. A native of Wales, Mr. Evans located in St. Louis in 1847, and for a period of twenty-five years was engaged in the wholesale liquor trade. Throughout his long successful business career, he has ever maintained a high reputation, and enjoyed the unbounded confidence of all having dealings with him.

WM. A. MILLER.

In these days of progress, where high buildings are the rule, and where life is too short to spend it traveling up and down stairs, the wonderful elevator is almost indispensable. A leading firm in this line is that of Mr. William A. Miller, dealer in hydraulic, steam, belt and hand elevators and dumb waiters, at No. 214 Vine street. Mr. Miller has been established in his present business for the past four years, and occupies the main floor at the above number, 25x30 feet in size. He employs seven skilled mechanics, and makes the repairing of all kinds of machinery a specialty, also the splicing of wire and hemp ropes. Mr. Miller is a practical mechanic of many years' experience, and is considered by the best authorities as an expert in his line of business. He is prepared at all times to furnish plans and give estimates on all kinds of elevator work, and to put in the same at the most reasonable prices, and upon short notice. Mr. Miller was born in the state of Illinois, and has built up a large and rapidly increasing trade.

EDW. P. REARDON.

The plumber is perhaps the most indispensable of all trades in the modern community, and while there are many who carry on this industry in St. Louis, there are but few who can conscientiously be called thoroughly representative. Such, however, is Mr. Edw. P. Reardon of No. 3429 Olive street, who is a practical plumber of great experience and ability. This business was commenced by him some years ago, and he now commands a fine trade, his success being an excellent example of the results of energy and perseverance, and should encourage all who are endeavoring to struggle through the difficulties that surround the starting of a new business. In his well arranged store at No. 3429 Olive street, he has every appliance necessary to the trade of the latest patterns, and carries a full line of supplies for gasfitting, ventilating, sewer and sanitary work, and the staple duties of the business. Several workmen are employed, sanitary plumbing is made a specialty of, and Mr. Reardon has a good reputation for the thoroughness of his plumbing and the intimate knowledge he possesses of the scientific principles which govern his trade. He has carried out some large contracts in a highly satisfactory manner, among which may be mentioned, the plumbing, sewerage and gasfitting in the block of eight houses, southwest corner of Whittier and Morgan streets, Abner Corps, owner; the plumbing and sewerage in the new building of the St. Louis Dressed Beef and Cold Storage Co., Manchester Road; that of the residence of Mr. Russick, north side of Chestnut street, near Compton avenue, and the three stores and flats, corner of Laclede and Leonard avenues, belonging to Wm. R. Haggerty. Mr. Reardon is a registered plumber, a native of this city, and an energetic business man, who personally attends to every detail of the industry, and fully merits the great success he has achieved.



#A

NORTH BROADWAY INDUSTRIAL AREA SURVEY - PHASE I

926 NORTH FIRST

ST. LOUIS, MO

FACING SOUTHEAST

8/89

CB 17

1. NO.		4. PRESENT LOCAL NAME(S) OR DESIGNATION(S)		5. OTHER NAME(S)	
5		Harpo's			
2. COUNTY		City of St. Louis			
3. LOCATION OF Landmarks Assn. NEGATIVES 917 Locust, St. Louis					
6. TOWNSHIP		RANGE		SECTION	
928 North First					
7. CITY OR TOWN IF RURAL, VICINITY		St. Louis			
9. DESCRIPTION OF LOCATION		16. THEMATIC CATEGORY		28. NO. OF STORIES 2	
		17. DATE(S) OR PERIOD 2/28/1917 - bldg. permit date		29. BASEMENT? YES () NO ()	
		18. STYLE OR DESIGN commercial		30. FOUNDATION MATERIAL brick	
		19. ARCHITECT OR ENGINEER A. W. Albrecht		31. WALL CONSTRUCTION masonry	
		20. CONTRACTOR OR BUILDER Schoellhorn & Albrecht		32. ROOF TYPE AND MATERIAL flat	
		21. ORIGINAL USE, IF APPARENT warehouse		33. NO. OF BAYS FRONT 3/2 SIDE 4	
		22. PRESENT USE restaurant		34. WALL TREATMENT red brick	
		23. OWNERSHIP PUBLIC () PRIVATE (X)		35. PLAN SHAPE rectangle	
		24. OWNER'S NAME AND ADDRESS IF KNOWN Harpo's On The Landing 928 N. 1st		36. CHANGES ADDITION () (EXPLAIN IN ALTERED (X) NO. 42) MOVED ()	
		25. OPEN TO PUBLIC? YES (X) NO ()		37. CONDITION INTERIOR EXTERIOR good	
		26. LOCAL CONTACT PERSON OR ORGANIZATION		38. PRESERVATION UNDERWAY? YES () NO ()	
		27. OTHER SURVEYS IN WHICH INCLUDED		39. ENDANGERED? BY WHAT? YES () NO ()	
		St. Louis Harbor Historic Properties Reconnaissance, 1987, U.S. Army Corps of Engineers survey		40. VISIBLE FROM PUBLIC ROAD? YES (X) NO ()	
				41. DISTANCE FROM AND FRONTAGE ON ROAD	
42. FURTHER DESCRIPTION OF IMPORTANT FEATURES This building has a front elevation that retains its original dentiled brick cornice, and probably the basic idea of its original fenestration. It is basically a simple warehouse building; an iron balcony/porch are recent additions, as it the stained glass french door center bay of the second story. Wooden window enframe-ments are ogee-arched and divided into large squares somewhat similar to those seen in the adjoining blocks to the south known as Laclede's Landing. The extent of the 1980s remodeling vs. the original facade is not known. Schoellhorn & Albrecht were real estate agents.					
43. HISTORY AND SIGNIFICANCE As with many St. Louis building permits, the ones pertaining to this building are not entirely clear. Active permits show a demolition permit for 928 N. First on 2/19/1917, taken out by Thomas Kelley for a "brick building" of unspecified size or use. The same address has a building permit for 2/28/1917, taken out by Schoellhorn & Albrecht for altering a warehouse; the Daily Record concurs, but fails to give any dimensions to enable us to positively confirm or deny this permit for this building. In the opinion of this researcher, this building was built in 1917. Later permits show the building's 1950s occupation by the Mars Oil Company and 1980 interior and exterior alterations by the Williams Paper Co. The current owners have done much to the front elevation in their relatively					
44. DESCRIPTION OF ENVIRONMENT AND OUTBUILDINGS recent occupation, attempting to make it look more like a part of the adjoining Laclede's Landing.					
45. SOURCES OF INFORMATION St. Louis public records, City Hall; St. Louis Public Library; Missouri Historical Society					
46. PREPARED BY Cynthia H. Longwisch					
47. ORGANIZATION Landmarks Assn. of St. Louis, Inc.					
48. DATE 9/89 49. REVISION DATE(S)					
RETURN THIS FORM WHEN COMPLETED TO: OFFICE OF HISTORIC PRESERVATION P.O. BOX 176 JEFFERSON CITY, MISSOURI 65102 PH. 314-751-4096					
IF ADDITIONAL SPACE IS NEEDED, ATTACH SEPARATE SHEET(S) TO THIS FORM					

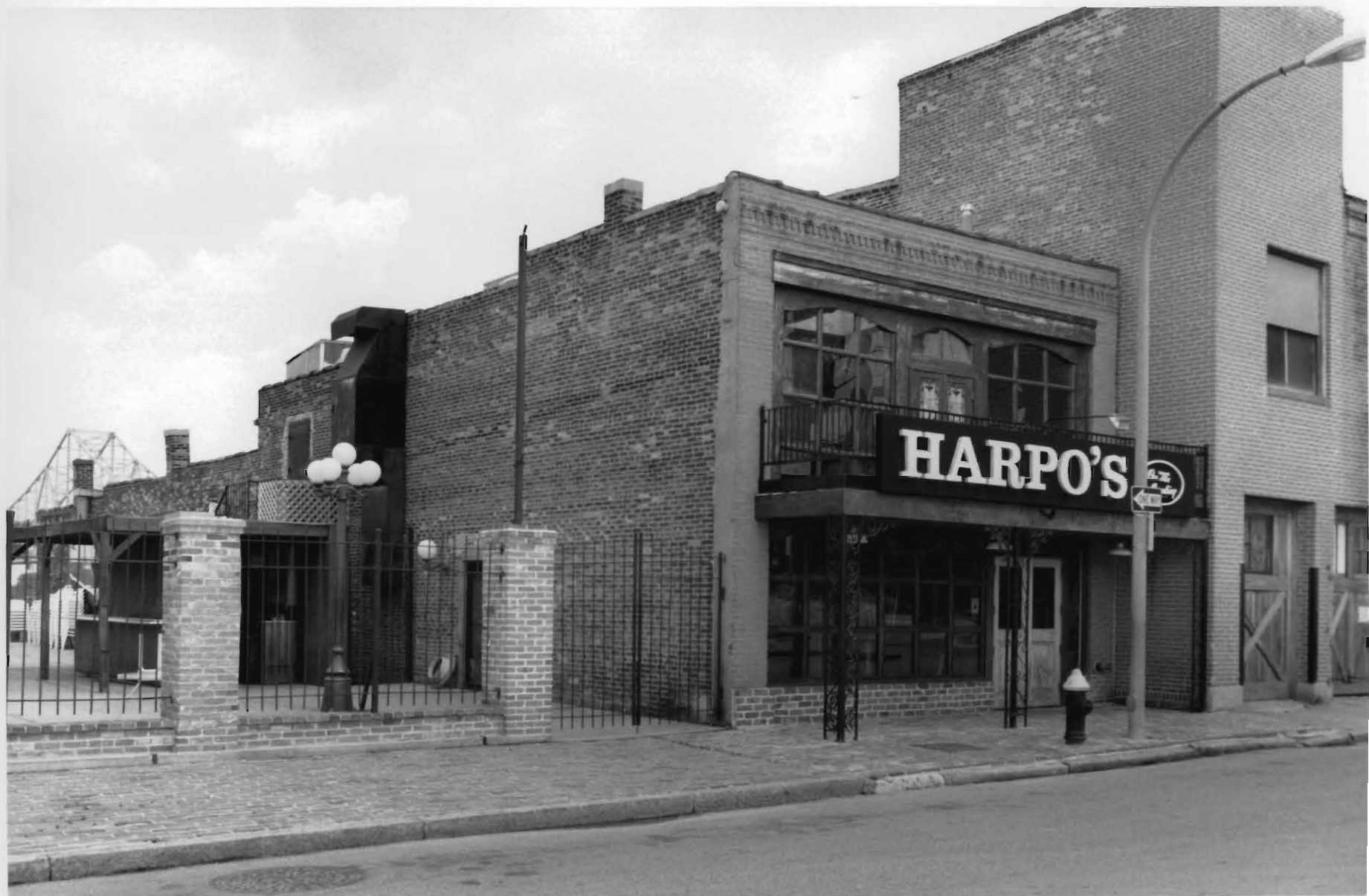

5

NORTH BROADWAY INDUSTRIAL AREA SURVEY - PHASE I
928 NORTH FIRST ST. LOUIS, MO FACING SOUTHEAST

8/89

MISSOURI OFFICE OF HISTORIC PRESERVATION

ARCHITECTURAL/HISTORIC INVENTORY SURVEY FORM

CB 18

1. NO. 6		4. PRESENT LOCAL NAME(S) OR DESIGNATION(S) SLCA5012-006	
2. COUNTY City of St. Louis		5. OTHER NAME(S)	
3. LOCATION OF Landmarks Assn. 917 Locust, St. Louis			
5. SPECIFIC LEGAL LOCATION TOWNSHIP RANGE SECTION IF CITY OR TOWN, STREET ADDRESS 1000-02 North First		16. THEMATIC CATEGORY late nineteenth century	
7. CITY OR TOWN IF RURAL, VICINITY St. Louis		17. DATE(S) OR PERIOD	
9. DESCRIPTION OF LOCATION		18. STYLE OR DESIGN commercial/industrial	
		19. ARCHITECT OR ENGINEER	
		20. CONTRACTOR OR BUILDER	
		21. ORIGINAL USE, IF APPARENT probably a warehouse	
		22. PRESENT USE warehouse	
		23. OWNERSHIP PUBLIC() PRIVATE(X)	
		24. OWNER'S NAME AND ADDRESS IF KNOWN	
9. COORDINATES UTM LAT LONG		25. OPEN TO PUBLIC? YES() NO(X)	
10. SITE() STRUCTURE() BUILDING(X) OBJECT()		26. LOCAL CONTACT PERSON OR ORGANIZATION	
11. ON NATIONAL REGISTER? YES() NO(X)		27. OTHER SURVEYS IN WHICH INCLUDED	
12. IS IT ELIGIBLE? YES() NO()		St. Louis Harbor Historic Properties Reconnaissance, 1987, U.S. Army Corps of Engineers survey	
13. PART OF ESTAB. HIST. DISTRICT? YES() NO(X)		14. DISTRICT POTENTIAL? YES() NO()	
5. NAME OF ESTABLISHED DISTRICT			

42. FURTHER DESCRIPTION OF IMPORTANT FEATURES First floor front elevation openings are topped with heavy lintels; the south bay is infilled with wood and a modern door while the left bay is filled with an overhead garage-style door and corrugated metal above another small modern door. The brick on the front elevation up to the second-story window sills appears to be of relatively recent vintage. Large second-story windows have narrow lintels and are infilled with siding material. A corbeled cornice crosses the front elevation only. The west side formerly adjoined a building, apparently sharing a wall, that is demolished.

43. HISTORY AND SIGNIFICANCE No building permit exists for this building, which was at one time used by a glue and paste company. Its large linteled-bay design is similar to many warehouses in the area.

44. DESCRIPTION OF ENVIRONMENT AND OUTBUILDINGS

45. SOURCES OF INFORMATION St. Louis public records, City Hall; St. Louis Public Library; Missouri Historical Society

46. PREPARED BY Cynthia H. Longwisch
47. ORGANIZATION Landmarks Assn. of St. Louis, Inc.
48. DATE 9/89
49. REVISION DATE(S)

RETURN THIS FORM WHEN COMPLETED TO: OFFICE OF HISTORIC PRESERVATION P.O. BOX 176 JEFFERSON CITY, MISSOURI 65102 PH. 314-751-4096

IF ADDITIONAL SPACE IS NEEDED, ATTACH SEPARATE SHEET(S) TO THIS FORM



6

NORTH BROADWAY INDUSTRIAL AREA SURVEY - PHASE I
1000-02 NORTH FIRST ST. LOUIS, MO FACING SOUTHEAST

8/89

CB 18

၁၂၃

SLCA5012-007

ed

Louise, Inc.



7

NORTH BROADWAY INDUSTRIAL AREA SURVEY - PHASE I
1020-22 N. FIRST ST. LOUIS, MO FACING NORTHEAST

8/89

CB 18

1. NO. 8		4. PRESENT LOCAL NAME(S) OR DESIGNATION(S) J.P. Manufacturing		5. OTHER NAME(S)		1. NO.	
2. COUNTY City of St. Louis		3. LOCATION OF Landmarks Assn. NEGATIVES 917 Locust, St. Louis		16. THEMATIC CATEGORY early twentieth century		2. COUNTY	
3. SPECIFIC LEGAL LOCATION TOWNSHIP RANGE SECTION IF CITY OR TOWN, STREET ADDRESS 1026-24 North First		7. CITY OR TOWN IF RURAL, VICINITY St. Louis		9. DESCRIPTION OF LOCATION		4. PRESENT LOCAL NAME(S) OR DESIGNATION(S)	
9. COORDINATES UTM LAT LONG		10. SITE () BUILDING (X) STRUCTURE () OBJECT ()		11. ON NATIONAL REGISTER? YES () NO (X)		12. IS IT ELIGIBLE? YES () NO ()	
3. PART OF ESTAB. YES () HIST. DISTRICT? NO (X)		14. DISTRICT POTENTIAL? YES () NO ()		5. NAME OF ESTABLISHED DISTRICT		5. OTHER NAME(S)	
42. FURTHER DESCRIPTION OF IMPORTANT FEATURES Iron pilasters divide the facade of this building into bays, all of which have some vertical wood siding infill. An overhead garage-style door is installed in the largest right-hand bay, while the others have small modern windows or a door. A narrow, stepped-brick cornice crosses the front elevation. Terra cotta coping.		43. HISTORY AND SIGNIFICANCE Pre-1910 building permits were not available for this block. However, a 1911 permit was given to John Delaney to alter the building, which was then known as a "salesroom." Taylor Brothers were the contractors for the \$600 job; the Daily Record did not elaborate. The building was again altered, this time for \$5,000 by owner J. M. Carpenter & Co. and the 1926 permit referred to the building as a warehouse, as did subsequent permits by Peper Tobacco Co. and Emro Manufacturing Co.; the latter applied for permission to change it to a manufacturing building. The building has been occupied since 1962 by J.P. Manufacturing.		44. DESCRIPTION OF ENVIRONMENT AND OUTBUILDINGS		6. TOWNSHIP	
45. SOURCES OF INFORMATION St. Louis public records, City Hall; St. Louis Public Library; Missouri Historical Society		46. PREPARED BY Cynthia H. Longwisch		47. ORGANIZATION Landmarks Assn. of St. Louis		7. RANGE	
RETURN THIS FORM WHEN COMPLETED TO: OFFICE OF HISTORIC PRESERVATION P.O. BOX 176 JEFFERSON CITY, MISSOURI 65102 PH. 314-751-4096		48. DATE 9/89		49. REVISION DATE(S)		8. SECTION	



#8

NORTH BROADWAY INDUSTRIAL AREA SURVEY - PHASE I

8/89

1026-24 NORTH FIRST ST. LOUIS, MO FACING SOUTHEAST

MISSOURI OFFICE OF HISTORIC PRESERVATION

ARCHITECTURAL/HISTORIC INVENTORY SURVEY FORM

CB 20

1. NO. 15		4. PRESENT LOCAL NAME(S) OR DESIGNATION(S) SLCA5012-009		1. NO.	
2. COUNTY City of St. Louis		5. OTHER NAME(S)			2. COUNTY
3. LOCATION OF Landmarks Assn. NEGATIVES 917 Locust, St. Louis					
6. SPECIFIC LEGAL LOCATION TOWNSHIP _____ RANGE _____ SECTION _____ IF CITY OR TOWN, STREET ADDRESS 1200 North First		16. THEMATIC CATEGORY		3. TOWNSHIP	
7. CITY OR TOWN IF RURAL, VICINITY St. Louis		17. DATE(S) OR PERIOD c. 1900 (see #43 below)			4. RANGE
8. DESCRIPTION OF LOCATION		18. STYLE OR DESIGN commercial			
9. COORDINATES UTM LAT LONG		19. ARCHITECT OR ENGINEER		6. TOWNSHIP	
10. SITE () BUILDING (X) STRUCTURE () OBJECT ()		20. CONTRACTOR OR BUILDER			7. RANGE
11. ON NATIONAL REGISTER? YES () NO (X)		21. ORIGINAL USE, IF APPARENT dining room/saloon			
12. IS IT ELIGIBLE? YES () NO ()		22. PRESENT USE restaurant/bar - "Al's"		9. SECTION	
13. PART OF ESTAB. HIST. DISTRICT? YES () NO (X)		23. OWNERSHIP PUBLIC () PRIVATE (X)			10. SECTION
14. DISTRICT POTENTIAL? YES () NO ()		24. OWNER'S NAME AND ADDRESS IF KNOWN			
15. NAME OF ESTABLISHED DISTRICT		25. OPEN TO PUBLIC? YES (X) NO ()		12. SECTION	
16. FURTHER DESCRIPTION OF IMPORTANT FEATURES This building, like many east of First Street, is located on what is essentially the paved riverbank, which has a natural slope. Many buildings in the area compensate by increasing their height as they go downhill, and that is the case with this one. Windows feature double rowlock segmental arches; windows in the lower areas are filled with glass brick or regular brick. A corbeled cornice is featured along the south elevation, in the center of the building only. Newer parts of the building are visible in the photo as darker.		26. LOCAL CONTACT PERSON OR ORGANIZATION			13. SECTION
17. HISTORY AND SIGNIFICANCE Inactive building permits failed to yield a permit for this building; however, active permits begin with an \$1800 permit on 11/6/1903 to alter a "dining room," taken out by Schorr-Kolkschneider. The corbeled cornice and segmental arches suggest a building date of at least 1900, and probably late 19th century would be closer to the actual date. The same owners obtained a \$500 permit on 9/4/1909 to alter a "saloon" on the site. The building evidently then became a store, because on 10/24/1941, Al Barroni obtained a \$1000 permit to alter a store; on 7/12/1955 he filed a \$12,000 permit to alter the ceiling, wall and floor of the building. Part of the second story was demolished in 1968 by owners		27. OTHER SURVEYS IN WHICH INCLUDED St. Louis Harbor Historic Properties Reconnaissance, 1987, U.S. Army Corps of Engineers survey			
18. DESCRIPTION OF ENVIRONMENT AND OUTBUILDINGS Brune Realty. The room across the west end of the building was added later in 1968 by Al's Steak House, Inc., a \$30,000 addition. The building remains "Al's."		28. NO. OF STORIES 1 & 2		15. SECTION	
19. SOURCES OF INFORMATION St. Louis public records, City Hall; St. Louis Public Library; Missouri Historical Society		29. BASEMENT? YES () NO () undetermined			16. SECTION
20. RETURN THIS FORM WHEN COMPLETED TO: OFFICE OF HISTORIC PRESERVATION P.O. BOX 176 JEFFERSON CITY, MISSOURI 65102 PH. 314-751-4096		30. FOUNDATION MATERIAL limestone			
21. F ADDITIONAL SPACE IS NEEDED, ATTACH SEPARATE SHEET(S) TO THIS FORM		31. WALL CONSTRUCTION masonry		18. SECTION	
		32. ROOF TYPE AND MATERIAL flat			19. SECTION
		33. NO. OF BAYS FRONT 3 SIDE 8 (all bricked)			
		34. WALL TREATMENT painted brick		21. SECTION	
		35. PLAN SHAPE trapezoid			22. SECTION
		36. CHANGES (EXPLAIN IN NO. 42) ADDITION (X) ALTERED (X) MOVED ()			
		37. CONDITION INTERIOR EXTERIOR good		24. SECTION	
		38. PRESERVATION UNDERWAY? YES () NO ()			25. SECTION
		39. ENDANGERED? BY WHAT? YES () NO (X)			
		40. VISIBLE FROM PUBLIC ROAD? YES (X) NO ()		27. SECTION	
		41. DISTANCE FROM AND FRONTAGE ON ROAD			28. SECTION
		42. PREPARED BY Cynthia H. Longwisch			
		43. ORGANIZATION Landmarks Assn. of St. Louis, Inc.		30. SECTION	
		44. DATE 9/89			31. SECTION
		45. REVISION DATE(S)			
				33. SECTION	
					34. SECTION
				36. SECTION	
					37. SECTION
				39. SECTION	
					40. SECTION
				42. SECTION	
					43. SECTION
				45. SECTION	
					46. SECTION
				48. SECTION	
					49. SECTION
				51. SECTION	
					52. SECTION
				54. SECTION	
					55. SECTION
				57. SECTION	
					58. SECTION
				60. SECTION	
					61. SECTION
				63. SECTION	
					64. SECTION
				66. SECTION	
					67. SECTION
				69. SECTION	
					70. SECTION
				72. SECTION	
					73. SECTION
				75. SECTION	
					76. SECTION
				78. SECTION	
					79. SECTION
				81. SECTION	
					82. SECTION
				84. SECTION	
					85. SECTION
				87. SECTION	
					88. SECTION
				90. SECTION	
					91. SECTION
				93. SECTION	
					94. SECTION
				96. SECTION	
					97. SECTION
				99. SECTION	
					100. SECTION



#15 NORTH BROADWAY INDUSTRIAL AREA SURVEY - PHASE I
1200 N. FIRST ST. LOUIS, MO FACING NORTHWEST

8/89

MISSOURI OFFICE OF HISTORIC PRESERVATION

ARCHITECTURAL/HISTORIC INVENTORY SURVEY FORM

CB 20

NO. 16		4. PRESENT LOCAL NAME(S) OR DESIGNATION(S) SLCA5012-010		1. NO.	
2. COUNTY City of St. Louis		5. OTHER NAME(S)			2. COUNTY
3. LOCATION OF Landmarks Assn. NEGATIVES 917 Locust, St. Louis					
3. SPECIFIC LEGAL LOCATION TOWNSHIP RANGE SECTION IF CITY OR TOWN, STREET ADDRESS 1220-30 North First		16. THEMATIC CATEGORY		4. PRESENT LOCAL NAME(S) OR DESIGNATION(S)	
4. CITY OR TOWN IF RURAL, VICINITY St. Louis		17. DATE(S) OR PERIOD 3/18/1881 - bldg. permit date			
3. DESCRIPTION OF LOCATION		18. STYLE OR DESIGN industrial		28. NO. OF STORIES 12 & 9	
		19. ARCHITECT OR ENGINEER			
3. COORDINATES UTM LAT LONG		20. CONTRACTOR OR BUILDER		29. BASEMENT? YES (X) NO ()	
		21. ORIGINAL USE, IF APPARENT sugar refinery			
0. SITE () BUILDING (X) STRUCTURE () OBJECT ()		22. PRESENT USE cold storage		30. FOUNDATION MATERIAL limestone	
		23. OWNERSHIP PUBLIC () PRIVATE (X)			
1. ON NATIONAL REGISTER? YES () NO (X)		24. OWNER'S NAME AND ADDRESS IF KNOWN Fresh, Inc. 1220-30 N. First		31. WALL CONSTRUCTION masonry	
		25. OPEN TO PUBLIC? limited YES (X) NO ()			
3. PART OF ESTAB. HIST. DISTRICT? YES () NO (X)		26. LOCAL CONTACT PERSON OR ORGANIZATION		32. ROOF TYPE AND MATERIAL flat	
		27. OTHER SURVEYS IN WHICH INCLUDED St. Louis Harbor Historic Properties Reconnaissance, 1987, U.S. Army Corps of Engineers survey			
5. NAME OF ESTABLISHED DISTRICT		28. NO. OF BAYS FRONT 8 SIDE 8		33. WALL TREATMENT painted brick	
		29. PLAN SHAPE U			
12. FURTHER DESCRIPTION OF IMPORTANT FEATURES This building has segmentally-arched windows, all boarded, with stone sills. Iron star ties are visible between stories. Paired round-arched windows are featured at the attic story and round-arched doorways are present on the First Street elevation. A small tower is featured at the rear (n.e.) corner, sporting a pyramidal roof. Masses of intricate brick corbeling at the cornice crown the building. Permits to alter the building were issued in 1912, 1914, 1915, 1916, 1932, 1940, 1961; none of them appear to have compromised the exterior appearance of the building.		30. CHANGES (EXPLAIN IN NO. 42) ADDITION () ALTERED (X) MOVED ()		37. CONDITION INTERIOR EXTERIOR excellent	
		31. PRESERVATION UNDERWAY? YES (X) NO ()			
13. HISTORY AND SIGNIFICANCE The Belcher Sugar Refinery Company built this building in 1881 for \$120,000. The company owned the building through much of the latter 19th century, after which it was obtained by a cold storage company. Mississippi Valley Cold Storage owned the building from at least 1912 through 1915. Booth/St. Louis Fish took over in 1916, later becoming Booth Cold Storage by 1932, selling it to Fresh, Inc. in 1974. The permit was issued before the Daily Record began publication, so the architect and builder are unknown. Like Belcher's building at 1301 Lewis (survey sheet #23), the building is said to contain		32. ENDANGERED? BY WHAT? YES () NO (X)		38. VISIBLE FROM PUBLIC ROAD? YES (X) NO ()	
		33. DISTANCE FROM AND FRONTAGE ON ROAD			
44. DESCRIPTION OF ENVIRONMENT AND OUTBUILDINGS a sulphur spring. The company had baths in both buildings; it is not known whether the ones in this building were for public use. (see attached) For a brief history of the Belcher Sugar Refinery, see also attached.		45. SOURCES OF INFORMATION St. Louis public records, City Hall; St. Louis Public Library; Missouri Historical Society		46. PREPARED BY Cynthia H. Longwisch	
		47. ORGANIZATION Landmarks Assn. of St. Louis, Inc.			
RETURN THIS FORM WHEN COMPLETED TO: OFFICE OF HISTORIC PRESERVATION P.O. BOX 176 JEFFERSON CITY, MISSOURI 65102 PH. 314-751-4096		48. DATE 9/89		5. OTHER NAME(S)	
F ADDITIONAL SPACE IS NEEDED, ATTACH SEPARATE SHEET(S) TO THIS FORM		49. REVISION DATE(S)			

SUGAR.

N. p. n. d. (1871?)

The Refining Business in St. Louis

Particulars of the Belcher Refinery.

A Glance at its Rise and History.

One of the Largest Establishments in the Country.

Magnitude of its Operations.

The Process of Refining Described.

Statistics of the Business of the Company

Where the Raw Material Comes From

The Different Grades of Sugars and Syrups.

Statistics of the Sugar Trade.

Rates of Duty Paid on Imported Sugars—Falling off in the Louisiana Crop—Superiority of the Cuba Article—A Grand Resume of the Method of Refining—The Different Steps from the Crude State to the Pure White Leaf-Sugar Historically Viewed—The Various Sources from which it can be Derived—Some Facts as to the Trade, Etc., Etc., Etc.

There is not probably a citizen of St. Louis unfamiliar with the name, Belcher's Sugar Refinery, yet we are inclined to think there are but few who realize the magnitude of the establishment, as it now exists. It is not one that has sprung suddenly into life as the result of a recent enterprise and energy, but is rather the outgrowth of a gradual development, extending over years, and has attained its present importance by steady and persistent industry, and the general improvement in commercial affairs. From small beginnings it has slowly but surely increased, until it now stands preeminent, not only among the manufacturing establishments of St. Louis, but of the entire West, with immense ranges of buildings, employing over three hundred men, the value of its products annually being over four millions of dollars. It is to this busy scene of industry, with its community of workmen, never-ceasing machinery, and its vast commercial interests, that we propose to devote this article, with the hope rather of enabling our readers to gain some idea of its importance and value as a local feature, than with any expectation of presenting an exhaustive treatise on the subject. Before speaking of the buildings and business of the company, it will be appropriate to glance briefly at the

HISTORY OF BELCHER'S SUGAR REFINERY.

The business which resulted in the establishment of the refinery was commenced in 1840 by Samuel McLean and Wm. H. Belcher. The buildings first used were situated on Cedar street, between Main and Second streets, afterwards occupied by the

when he sold out his interest in the concern, which was purchased by Mr. Belcher, who continued the business alone. In 1843 he moved to new premises at the foot of Spruce street and the levee where operations were carried on until the spring of 1844, when the high water "flooded out" the establishment. This mishap, although inflicting considerable loss, did not interfere seriously with the business. In 1845 a site was purchased on the block between Main and Lewis streets and Bates and O'Fallon and the erection of new buildings was commenced. Although the building put up was of considerable extent, it was only the nucleus of the numerous buildings which now constitute the immense premises of the Refinery company. From this time the business, controlled by Wm. H. Belcher and his brother Chas. Belcher, received a new impetus and steadily increased in magnitude. Additional ground was purchased and new buildings were put up from year to year as the enlargement of operations rendered it necessary. For ten years the career of the establishment was steadily successful and rapidly assumed most important proportions. During the years 1854 and 1855 some rather extensive operations in Cuba resulted disastrously and heavy losses were incurred and early in 1855 the business was transferred to a corporation which was composed of the creditors of Belcher and Brother, the capital stock being fixed at \$1,000,000. The original incorporators were Wm. H. Belcher, Rufus J. Lockland, George D. Humphreys, Chas. W. Horn, Edward Walsh, Darlek A. January, Wm. M. Morrison, Edward Wyman, Joseph C. Cabot, Constance J. Pellers, Edward Y. Ware, and Chas. Belcher. The charter which was approved January 25, 1855, fixed the capital stock at the amount above named and authorized its being increased to \$1,500,000 whenever the stockholders shall by vote so direct. Thus organized, and with energetic and experienced men at the head of affairs the operations of the refinery were prosecuted successfully. In the general financial crash of 1857 the business suffered severely, there being a sudden drop in sugars of from four to five cents a pound. A loss of from \$400,000, to \$500,000 was incurred, but the corporation had a firm foundation, with prudent and sagacious men to manage its affairs, and the business went on without interruption. Mr. Wm. H. Belcher remained at the head of the business until the close of 1859 when he removed to Chicago, where he died in 1866. Since 1859 the management of the refinery has been in the hands of Chas. Belcher, the junior partner of Belcher & Brother.

Having weathered the storm of 1857, the career of the company since has been one steady progress. If we except the inevitable losses incident to the war, and it has now reached a position of commercial influence and celebrity not only locally but in a national point of view. It is in fact one of the great sugar refineries of the United States and superior to most in magnitude and importance. Nearly all the similar establishments in the country are situated on the Atlantic coast; there are, we believe, thirteen in New York, eight to ten in Philadelphia, six in Baltimore, and several very important ones in Richmond, Va., and New Orleans; there are also some large establishments in Boston. Owing to the character of the business, drawing as it does nearly all its raw material from importation, a site on the sea board would seem the most advantageous and is generally that selected. It is true that we have a free waterway to the Gulf, but the distance is nearly 1,400 miles, and if we consider the increased freight and insurance, and the interruption liable to river navigation, St. Louis would not appear to be the best location for a refinery. It speaks well for the energy of the men who have built up this business in the face of all obstacles and established in the heart of our city a vast refinery for Southern and West Indian sugars.

THE BUILDINGS OF THE REFINERY.

The premises occupied by the company consist of a number of buildings covering nearly four of the squares in that part of the city, embracing the main structure of the refinery proper, bonded warehouses, coopers shops, bone black houses and various other buildings occupied by other departments. An idea of the magnitude of the establishment will be gained by glancing somewhat in detail at the various divisions of the premises. The sugar refining proper, where the different processes of refinery are carried on, has a front on Lewis street, between Bates and O'Fallon streets, of 240 feet with a depth of 125 feet and is six stories in height. The first part of this building was erected in 1845, but it has been added to constantly until it reached its present proportions. It is built with great solidity as a great weight has to be supported in the stories. The processes of refinery require that the building in which

as to admit of the sugar in solution being let down from story to story in the various stages, and to gain the advantage of the pressure of a column of liquid which is required in the course of refining. The portion of this building erected in 1845 stands on the southern half of the square, the central portion was erected in 1856, and that covering the northern portion of the square was built in 1859. The central part is principally devoted to the clarifying process, the filtering of the liquid sugar, storing or drying hard sugars. In the lower part of the southern portion of the building the pecking is done, while the northern and the upper floors generally are devoted to various operations in the work of refining, purging sugars in the moulds, &c. Here also are the crushing and powdering mills, shaving mills, and other appliances used in the preparing of the sugar in the different forms for the market. The vacuum pans, where the refined solution is reduced again to the form of sugar by boiling, are situated in a small building south of the main structure, and fronting on O'Fallon street. These pans and the machinery connected therewith are of a valuable character, and their separation from the refinery building was designed for purposes of safety. The basement is used principally as a fill house, where the malted sugar is run into the moulds and allowed to stand until it is well settled preparatory to drawing. In the rear of the refinery, and occupying the balance of the square to Main street, is a bonded warehouse and other buildings.

It will be observed from the above that the whole square named is covered with the buildings of the company. On the east side of Lewis street the bone black house is situated with a front of 170 feet on Lewis and a depth of 80 feet. This was built in 1867. On the square, between O'Fallon and Ashley streets, and covering half of the entire square with a front of 240 feet on Lewis street is a line of warehouses four stories in height built in 1853 and '54. In the rear is the mechanics' shop, occupying the central portion of the square, and running back to Main street. On the square on the opposite side of Main street is an extensive coopers shop with a front on Second street of 175 feet, which was built in 1853. This is a substantial building of brick and stone and gives employment to a large number of men, as the company execute all their own coopers. On the northeast corner of the same square is the water reservoir, built in 1867. It may be here incidentally remarked that the company have water and gas works of their own and supply all that is needed throughout the refinery premises.

We have merely enumerated the principal buildings in connection with the establishment for the purpose of enabling our readers to obtain a general

idea of its extent. The total value of the real estate owned and occupied at present by the company is not far from half a million dollars and the total frontage is about 1,400 feet. In some instances the buildings on different squares communicate by bridges across the streets stretching from the upper stories, and the bone black house is connected with the refinery by a tunnel under the street, various places train-ways are laid for the easy transportation of the trucks containing bone-black of which most important agent in sugar-refining some particulars will be given further on. Owing to the situation of the refinery, in what may be called an old portion of the city, and its being surrounded by other buildings, it is not easy to give an idea of the magnitude of the premises by a view of them even from the river. The towering chimneys and other indications, of course, suggest an important manufacturing establishment, but it is only after a visit to the various departments, and an inspection of the scenes of busy labor to be found, that an adequate impression is acquired of its real extent and character.

THE WORK OF REFINING.

The process of refining sugar is one of those branches of human industry which is the result of the improved knowledge and appliances of modern civilization. It does not rest on one discovery, but rather on the accumulated fruits of patient investigation and experiment in more than one branch of science, and not many even of those directly concerned in the business understand the principles which underlie the *modus operandi* pursued, or the intellectual labor expended before they were reduced to practical application and usefulness. We have not space now to treat the matter in detail, but some general particulars will be of interest and should any of our readers visit a refinery will assist towards an intelligent understanding of the operations there in



#16

NORTH BROADWAY INDUSTRIAL AREA SURVEY - PHASE I 8/89
1220-30 N. FIRST ST. LOUIS, MO FACING NORTHEAST

Source: Hyde & Conard, Encyclopedia of the History of St. Louis.
St. Louis: Southern History Co., 1899.

BEETHOVEN CONSERVATORY OF MUSIC—BELL.

127

speculative Philosophy" and other thoughtful periodicals. Her influence upon the social and intellectual life of St. Louis can hardly be overestimated. It is not too much to say that nearly all of the grade teachers to-day in the St. Louis public schools have been pupils of Miss Beeson; and many of the most distinguished of the sons and daughters of this city were at one time or another been under her influence, and have felt and been dominated by her remarkable spiritual force. What she touched has been ennobled, and her modest monument will be, perhaps, the many men and women who to-day are working for the betterment of the world, and who owe much of the best that is in them to their loved and revered teacher. The influence of Miss Virginia Beeson has not been unlike that of the famous women of the French Revolution. But it can be truthfully said that her influence has been far more unselfish, and its results more enduring. And her biography, in its fitting place among those of the distinguished sons and daughters of St. Louis.

Beethoven Conservatory of Music—See "Music in St. Louis."

Belcher's.—The name commonly applied to a large sugar refinery, thirteen stories high, in the upper part of the city, on Main and Chestnut Streets. It stands on the site of the refinery built by the Belcher Brothers and inherits its name. It contains the famous artesian well, 2,199 feet in depth, bored by the Belchers for the purpose of securing a supply of pure water for the refinery. The water, which is a flowing one, yields sulphur slightly saline, known in the city as Belcher water, highly prized for its medicinal properties. There are baths in the building.

Belcher, William H., was born in Kentucky, in 1811, and died at Chicago, in 1882. While a boy he served as clerk in his father's store, and then went to the city of New York and secured a situation in a wholesale grocery store. After this he went into the Southern States selling books. In 1840 he came to St. Louis and engaged in sugar refining with Samuel McLean. In 1843 he took over the whole establishment, and by his intelligent management and economical methods, which he introduced into the business, became the most famous

sugar refiner in the United States, and made the Belcher refinery, located in the upper part of St. Louis, the largest and most successful establishment of the kind in the country. Belcher's sugar was for a time the only refined sugar sold in the St. Louis market. At a later period the business was impaired by Eastern competition, and Mr. Belcher, leaving St. Louis, went to Chicago and engaged in sugar refining, taking an active part in the beet sugar enterprise that was attracting attention in Illinois at the time; but he never recovered the good fortune that he had achieved and then lost in St. Louis.

Bell, Daniel W., merchant, was born February 27, 1831, in the little city of Salisbury, Maryland, and died in St. Louis, September 4, 1882. His genius for merchandising came to him as a legitimate inheritance, his father and both his paternal and maternal grandfathers having been noted merchants in their day. William Bell, his paternal grandfather, was long a leading merchant of Georgetown, Delaware, and Rev. Daniel Davis, his maternal grandfather—who was also a minister of the gospel—was engaged in merchandising at Salisbury, Maryland, for forty years. Henry Bell, the father of Daniel W. Bell, was in his day one of the most successful merchants of Kentucky, having been engaged for thirty years in business at Lexington, the chief city of the famous bluegrass region. In that city the son grew up, and he was educated at Transylvania University, one of the oldest, and long one of the most popular, educational institutions in Kentucky. After quitting school he was trained to the business of merchandising under the sagacious tutorage of his father, beginning as a salesman in the store at Lexington. His tact, courtesy and intelligent comprehension of the underlying principles of trade and commerce made it evident early in his career that he was fitted for operations in a broad commercial field, and within a few years he was admitted to a partnership in his father's business, and became recognized as an influential factor in its conduct and management. In 1859 the firm of Henry Bell & Son opened a wholesale dry goods house in St. Louis, of which Daniel W. Bell, the junior partner, took entire charge. Under his management its trade was extended to all parts of the West, and in the region this side of the Alleghanies there was no business

MISSOURI OFFICE OF HISTORIC PRESERVATION

ARCHITECTURAL/HISTORIC INVENTORY SURVEY FORM

CB 228

1. NO. <div style="text-align: center;">17</div>		4. PRESENT LOCAL NAME(S) OR DESIGNATION(S) <div style="text-align: center; font-size: 1.2em;">SLC45012-011</div>		1. NO.
2. COUNTY City of St. Louis		5. OTHER NAME(S)		2. COUNTY
3. LOCATION OF Landmarks Assn. NEGATIVES 917 Locust, St. Louis				4. PRESENT LOCAL NAME(S) OR DESIGNATION(S)
6. SPECIFIC LEGAL LOCATION TOWNSHIP _____ RANGE _____ SECTION _____ IF CITY OR TOWN, STREET ADDRESS 1234-40 North First		16. THEMATIC CATEGORY		2. COUNTY
		17. DATE(S) OR PERIOD 9/22/1903 - bldg. permit date		4. PRESENT LOCAL NAME(S) OR DESIGNATION(S)
7. CITY OR TOWN IF RURAL, VICINITY St. Louis		18. STYLE OR DESIGN Industrial		2. COUNTY
8. DESCRIPTION OF LOCATION		19. ARCHITECT OR ENGINEER		4. PRESENT LOCAL NAME(S) OR DESIGNATION(S)
		20. CONTRACTOR OR BUILDER B. Wussler		2. COUNTY
9. COORDINATES UTM LAT _____ LONG _____		21. ORIGINAL USE, IF APPARENT iron warehouse		4. PRESENT LOCAL NAME(S) OR DESIGNATION(S)
10. SITE () STRUCTURE () BUILDING (X) OBJECT ()		22. PRESENT USE warehouse		2. COUNTY
11. ON NATIONAL REGISTER? YES () NO (X)		23. OWNERSHIP PUBLIC () PRIVATE (X)		4. PRESENT LOCAL NAME(S) OR DESIGNATION(S)
12. IS IT ELIGIBLE? YES () NO ()		24. OWNER'S NAME AND ADDRESS IF KNOWN Consolidated Warehouse 1230 N. 1st		2. COUNTY
13. PART OF ESTAB. HIST. DISTRICT? YES () NO (X)		25. OPEN TO PUBLIC? YES () NO (X)		4. PRESENT LOCAL NAME(S) OR DESIGNATION(S)
14. DISTRICT POTENTIAL? YES () NO ()		26. LOCAL CONTACT PERSON OR ORGANIZATION		2. COUNTY
15. NAME OF ESTABLISHED DISTRICT		27. OTHER SURVEYS IN WHICH INCLUDED St. Louis Harbor Historic Properties Reconnaissance, 1987, U.S. Army Corps of Engineers survey		4. PRESENT LOCAL NAME(S) OR DESIGNATION(S)
42. FURTHER DESCRIPTION OF IMPORTANT FEATURES Pilasters separate quadruple rowlock segmentally-arched windows with stone or brick sills; top-story windows have no arches. Within each arch, windows are paired 4-over-4 double-hung sash - with the exception of the fifth, or center, vertical row, which are singles. A loading dock extends the length of the north side. Large, segmentally-arched doorways are located on the primary (west) elevation. The brick appears to be brown, but is actually very dirty buff.				
43. HISTORY AND SIGNIFICANCE The Beck & Corbitt Iron Company hired B. Wussler in 1903 to build this warehouse for \$23,000. In 1911, the company hired architects Klipstein & Rathmann with Edward Ward to build an addition to the building for \$40,000. No obvious addition can be detected, although the upper two stories have had brickwork done. Because the addition is, at 67 x 126', less than the full size of the present building, the alteration cannot have been the addition of an upper story or stories. The building probably became part of the St. Louis Refrigeration complex at some point and is now used as a warehouse.				
44. DESCRIPTION OF ENVIRONMENT AND OUTBUILDINGS				
45. SOURCES OF INFORMATION St. Louis public records, City Hall; St. Louis Public Library; Missouri Historical Society				
46. PREPARED BY Cynthia H. Longwisch				
47. ORGANIZATION Landmarks Assn. of St. Louis, Inc				
48. DATE 9/89 49. REVISION DATE(S)				
RETURN THIS FORM WHEN COMPLETED TO: OFFICE OF HISTORIC PRESERVATION P.O. BOX 176 JEFFERSON CITY, MISSOURI 65102 PH. 314-751-4096				
IF ADDITIONAL SPACE IS NEEDED, ATTACH SEPARATE SHEET(S) TO THIS FORM				



#17

NORTH BROADWAY INDUSTRIAL AREA SURVEY - PHASE I
1234-40 N. FIRST ST. LOUIS, MO FACING SOUTHEAST

8/89

MISSOURI OFFICE OF HISTORIC PRESERVATION

ARCHITECTURAL/HISTORIC INVENTORY SURVEY FORM

CB 230

1. NO. <div style="text-align: center;">24</div>		4. PRESENT LOCAL NAME(S) OR DESIGNATION(S) <div style="text-align: center; font-size: 1.2em;">SLCA5012-012</div>		1. NO.	
2. COUNTY City of St. Louis		5. OTHER NAME(S) St. Louis Southwestern Ry./Freight Depot			2. COUNTY
3. LOCATION OF Landmarks Assn. NEGATIVES 917 Locust, St. Louis					
6. SPECIFIC LEGAL LOCATION TOWNSHIP _____ RANGE _____ SECTION _____ IF CITY OR TOWN, STREET ADDRESS 1400 North First		16. THEMATIC CATEGORY		28. NO. OF STORIES 5 & 6	
		17. DATE(S) OR PERIOD 10/18/1911 - bldg. permit date		29. BASEMENT? YES () unknown NO ()	
7. CITY OR TOWN IF RURAL, VICINITY St. Louis		18. STYLE OR DESIGN Industrial		30. FOUNDATION MATERIAL concrete	
		19. ARCHITECT OR ENGINEER ---		31. WALL CONSTRUCTION MASONRY concrete	
8. DESCRIPTION OF LOCATION		20. CONTRACTOR OR BUILDER ---		32. ROOF TYPE AND MATERIAL flat	
		21. ORIGINAL USE, IF APPARENT freight depot		33. NO. OF BAYS FRONT 28 SIDE 1	
9. COORDINATES UTM LAT _____ LONG _____		22. PRESENT USE vacant		34. WALL TREATMENT concrete	
		23. OWNERSHIP PUBLIC () PRIVATE (X)		35. PLAN SHAPE irreg. rectangular	
10. SITE () STRUCTURE () BUILDING (X) OBJECT ()		24. OWNER'S NAME AND ADDRESS IF KNOWN		36. CHANGES (EXPLAIN IN NO. 42) ADDITION () ALTERED () MOVED ()	
		25. OPEN TO PUBLIC? YES () NO (X)		37. CONDITION INTERIOR _____ EXTERIOR fair to poor	
11. ON NATIONAL REGISTER? YES () NO (X)		26. LOCAL CONTACT PERSON OR ORGANIZATION		38. PRESERVATION UNDERWAY? YES () NO (X)	
		27. OTHER SURVEYS IN WHICH INCLUDED St. Louis Harbor Historic Properties Reconnaissance, 1987, U.S. Army Corps of Engineers Survey		39. ENDANGERED? BY WHAT? YES () NO ()	
13. PART OF ESTAB. HIST. DISTRICT? YES () NO (X)		40. VISIBLE FROM PUBLIC ROAD? YES (X) NO ()		5. OTHER NAME(S)	
		41. DISTANCE FROM AND FRONTAGE ON ROAD			
15. NAME OF ESTABLISHED DISTRICT				6. TOWNSHIP	
42. FURTHER DESCRIPTION OF IMPORTANT FEATURES This building features windows with concrete keystone molded into the concrete frames; they have multiple industrial panes. The top of the wall is molded into a slight cavetto cornice. A bay window, visible in photo, provides the only surface relief. Below track level, an office entrance has a modillioned pediment of terra cotta with the word "Office" in terra cotta above the door. The entire length of the first story, below track grade, is loading dock bays. Two terra cotta plaques above the bay window read "St. Louis Southwestern Ry./Freight Depot." Some surface cracks mar the walls.					
43. HISTORY AND SIGNIFICANCE No <u>Daily Record</u> entry could be found to enlighten us as to the designer of this building. It was presumably done by a Southwestern Railway company architect. We do know the the cost was \$165,000 and that it was designated "fireproof."					
44. DESCRIPTION OF ENVIRONMENT AND OUTBUILDINGS					
45. SOURCES OF INFORMATION St. Louis public records, City Hall; St. Louis Public Library; Missouri Historical Society					
46. PREPARED BY Cynthia H. Longwisch					
47. ORGANIZATION Landmarks Assn. of St. Louis, Inc					
48. DATE 9/89 49. REVISION DATE(S)					
RETURN THIS FORM WHEN COMPLETED TO: OFFICE OF HISTORIC PRESERVATION P.O. BOX 176 JEFFERSON CITY, MISSOURI 65102 PH. 314-751-4096					
IF ADDITIONAL SPACE IS NEEDED, ATTACH SEPARATE SHEET(S) TO THIS FORM					



#24

NORTH BROADWAY INDUSTRIAL AREA SURVEY - PHASE I
1400 N. FIRST ST. LOUIS, MO FACING SOUTHEAST

8/89

Source: Year Book of the Commercial, Banking, and Manufacturing Interests of St. Louis. 1883, Nixon-Jones St. Louis.

pay the relatively enormous expense of their roads. Every separate road, whether it ran over twenty or two thousand miles of territory had to keep up a certain managing staff, not perhaps so absolutely expensive in the case of the shorter line, but, relatively enormously out of proportion to the amount of gross revenue.

This condition of affairs was taken immediate advantage of by ignorant or unscrupulous demagogues, and the various legislative assemblies of the country, from Congress down to village and town meetings, rang with outcries against "bloated bondholders," "greedy corporations," "railroad monopolies," and so forth. In the meantime the work of consolidation went steadily onward. The inventors and guides of the new system, possessed of the cool courage of their convictions, kept calmly at work amid the storm of obloquy and threatenings that burst around them, and in spite of all, succeeded in accomplishing much and laying the foundation for more.

One of the chief points gained has been directly beneficial to the public, inasmuch as the consolidation has placed such vast interests at stake that the management is under the most stringent necessity to follow a conservative policy, one that shall be equally satisfactory to the inhabitants of every section of territory traversed by their roads. The whole must be operated with harmony in its relation to its various parts, and, as a matter of fact, much business is done at a direct loss in order that no complaints shall be made with justice in any quarter. The management dare not, if they would, extort higher freight or passenger rates than are justified by the working expenses, for they know the power of popular discontent and, standing so much in risk of enormous loss, they are careful to watch every corner and adjust every charge to the lowest possible margin, that their risk may be minimized, and that ruinous competition may be excluded.

The work that has been done is of sufficient magnitude to emphasize by results the theories above alluded to, and a brief statement of what has been achieved on the Southwestern system, will yield the best results in this direction.

→ THE SOUTHWESTERN R. R. SYSTEM.

The Southwestern system consists of The Missouri Pacific Railway, the Central Branch of the U. P., the Missouri, Kansas and

Texas, now known as the Texas division of The Missouri Pacific, the International and Great Northern, the Texas and Pacific, and the St. Louis, Iron Mountain and Southern Railway. This vast net work covers 5,988 miles of railroads, and is operated under the direction of one management.

The region which is drained by this system extends from the Mexican frontier to the Mississippi and from Omaha to the Gulf. New lines and extensions are being continually built and the country developed. One of the roads now under construction is the Fort Worth and Denver line, of which one hundred and thirty miles, from Fort Worth northwest to Wichita Falls, have been built. It will connect with Pueblo in Colorado, where the Rio Grande road will be used for trains to run into Denver. Laredo, on the Rio Grande, and New Orleans, are the southern termini of the system, the former reached by the International and Great Northern railroad, and the latter by the New Orleans division of the Texas Pacific. At Laredo it connects with a narrow guage road called the Mexican National Railway, which is now being built towards the City of Mexico. Work has been commenced at both ends of the road — at Laredo and at the City of Mexico — and it is believed that the end of the present year will see through railroad communication established from St. Louis direct to the ancient capital of the Aztecs.

A valuable concession has been obtained from the Mexican Government for a standard gauge railroad to be operated as a continuation of the Southwestern System to the City of Mexico, and extensive terminal facilities have been acquired on the Mexican side of the river, and a bridge is in course of construction to connect the two roads. It is expected the present year will witness active operations on the line.

The Mexican National Road (narrow guage) has numerous branches in the Mexican Republic, and its system in two years will include about 1800 miles of road opening up to direct communication with St. Louis, the principal cities, and the mining regions of that country. These advantages will, if properly availed of by our merchants, secure the bulk of the Mexican trade to St. Louis.

The western point of the Texas and Pacific is at Sierra Blanca, ninety-two miles east of El Paso, where it connects with the Southern Pacific. In connection with The Missouri Pacific and Iron Mountain

roads a through route to the Pacific coast. The line from Marshall to the Crescent City Division of the Texas Pacific, already finished to Fort Worth and Helena, forty-three miles to the Mississippi. The line northward on the Texas Pacific, from St. Louis, Kans., to Omaha, and the Texas City branch line extends from St. Louis and Arkansas, while the Mississippi, opposite the Galveston, Henderson, and other cities of Galveston and is now operated by the Texas Pacific, 100 miles in length.

The annual report of the Texas Pacific Company, with its latest ending December 31st, 1882, by Mr. R. S. Hayes, Gould, and the Board of Directors, and rapidly affords a western System. The December, 1882, with given in the annual report.

The Missouri Pacific....
Central Branch of U. P.
Missouri, Kansas and T.
International and G. N.
Texas and Pacific.....
St. Louis, I. M. and Sou.

Total mileage.....

roads a through route is thus formed to San Francisco and places on the Pacific coast. The Texas Pacific is completed to the southeastward from Marshall to New Orleans, thus again securing a through line to the Crescent City. This extension is known as the New Orleans Division of the Texas Pacific. The extension of the Iron Mountain through Eastern Arkansas to Alexandria, La., on the Texas Pacific, is already finished to Forrest City, and by the recent purchase of the I. M. and Helena, forty-three miles in length, now terminates at Helena, on the Mississippi. May 1st, of 1882, The Missouri Pacific completed its line northward on the west bank of the Missouri river, from Atchison, Kans., to Omaha, Neb., making direct connection through Kansas City between Omaha and St. Louis. The Iron Mountain main line extends from St. Louis to Texarkana, on the borders of Texas and Arkansas, while from Bismarck a branch extends to Belmont, on the Mississippi, opposite Columbus, Ky., at which point connection is made with the railroad systems east of the Mississippi river. The Galveston, Henderson & Houston railway running between the cities of Galveston and Houston, was also but recently purchased and is now operated by the International & Great Northern. It is 50 miles in length.

The annual report of the operations of The Missouri Pacific Railway Company, with its leased and operated railroads, for the fiscal year ending December 31st, 1882, has but very recently been submitted by Mr. R. S. Hayes, First Vice-President, to the President, Jay Gould, and the Board of Directors. This report is very succinct and rapidly affords a glance at the immensity of this vast South-western System. The mileage of the various roads on the 31st of December, 1882, with the increase over the previous year is thus given in the annual report: —

	<i>No. Miles</i> <i>Dec. 31, 1881.</i>	<i>No. Miles</i> <i>Dec. 31, 1882.</i>	<i>Increase.</i>
The Missouri Pacific.....	785	990	205
Central Branch of U. P.....	388	388	
Missouri, Kansas and Texas...1,207		1,374	167
International and G. N.....	775	775	
Texas and Pacific.....1,229		1,487	258
St. Louis, I. M. and Southern.	719	882	163
Total mileage.....	5,103	5,896	793

MISSOURI OFFICE OF HISTORIC PRESERVATION

ARCHITECTURAL/HISTORIC INVENTORY SURVEY FORM

CB 237

1. NO. 56		4. PRESENT LOCAL NAME(S) OR DESIGNATION(S) <i>historic</i>		1. NO.	
2. COUNTY City of St. Louis		James Meagher & Co. SLCA5012-013		2. COUNTY	
3. LOCATION of Landmarks Assn. 917 Locust, St. Louis		5. OTHER NAME(S) Republic Rubber & Metal Co., General Waste Trading Co.		4. PRESENT LOCAL NAME(S) OR DESIGNATION(S)	
6. SPECIFIC LEGAL LOCATION TOWNSHIP _____ RANGE _____ SECTION _____ IF CITY OR TOWN, STREET ADDRESS 1800-20 North First		16. THEMATIC CATEGORY		28. NO. OF STORIES 3	
7. CITY OR TOWN IF RURAL, VICINITY St. Louis		17. DATE(S) OR PERIOD 6/12/1885 - bldg. permit date		29. BASEMENT? YES (X) NO ()	
8. DESCRIPTION OF LOCATION		18. STYLE OR DESIGN industrial		30. FOUNDATION MATERIAL limestone	
9. COORDINATES UTM LAT _____ LONG _____		19. ARCHITECT OR ENGINEER 02 ----- Jacob M. Hirshstein		31. WALL CONSTRUCTION masonry	
10. SITE () STRUCTURE () BUILDING (X) OBJECT ()		20. CONTRACTOR OR BUILDER 02 ----- C. Ruegge		32. ROOF TYPE AND MATERIAL flat	
11. ON NATIONAL REGISTER? YES () NO (X)		21. ORIGINAL USE, IF APPARENT pork & smokehouse		33. NO. OF BAYS FRONT 11 SIDE 12	
12. IS IT ELIGIBLE? YES () NO ()		22. PRESENT USE textile recycling plant		34. WALL TREATMENT brown brick	
13. PART OF ESTAB. HIST. DISTRICT? YES () NO (X)		23. OWNERSHIP PUBLIC () PRIVATE (X)		35. PLAN SHAPE rectangle	
14. DISTRICT POTENTIAL? YES () NO ()		24. OWNER'S NAME AND ADDRESS IF KNOWN General Waste Trading Company 1800-20 N. First		36. CHANGES (EXPLAIN IN NO. 42) ADDITION (X) ALTERED (X) MOVED ()	
15. NAME OF ESTABLISHED DISTRICT		25. OPEN TO PUBLIC? YES () NO (X)		37. CONDITION INTERIOR _____ EXTERIOR fair	
42. FURTHER DESCRIPTION OF IMPORTANT FEATURES		26. LOCAL CONTACT PERSON OR ORGANIZATION		38. PRESERVATION UNDERWAY? YES () NO ()	
43. HISTORY AND SIGNIFICANCE		27. OTHER SURVEYS IN WHICH INCLUDED		39. ENDANGERED? BY WHAT? YES () NO ()	
44. DESCRIPTION OF ENVIRONMENT AND OUTBUILDINGS		St. Louis Harbor Historic Properties Reconnaissance, 1987, U.S. Army Corps of Engineers survey		40. VISIBLE FROM PUBLIC ROAD? YES (X) NO ()	
45. SOURCES OF INFORMATION		46. PREPARED BY		6. TOWNSHIP	
St. Louis public records, City Hall; St. Louis Public Library; Missouri Historical Society		Cynthia H. Longwisch		RANGE	
RETURN THIS FORM WHEN COMPLETED TO: OFFICE OF HISTORIC PRESERVATION P.O. BOX 176 JEFFERSON CITY, MISSOURI 65102 PH. 314-751-4096		47. ORGANIZATION		SECTION	
IF ADDITIONAL SPACE IS NEEDED, ATTACH SEPARATE SHEET(S) TO THIS FORM		Landmarks Assn. of St. Louis, Inc.		48. DATE 9/89	
		49. REVISION DATE(S)			

Double rowlock segmentally-arched windows are regularly spaced and have brick sills; several in the first and second stories are infilled with wood. The limestone foundation rises about a quarter of the way up the first-story windows. Rectangular-opening loading bays are at the first story in the south elevation; a makeshift wood and corrugated metal porch roof shelters these. Three of the west elevation's openings are round-arched. The east end of the building has an odd feature - a room is attached to it at the second story, with a loading dock area below. This brick room has clearly cracked away from the main building and looks quite precarious. What appears to be an addition of similar style is attached to the north end of the building. Terra cotta coping. Some rather major tuckpointing restoration, w. elevation.

#43 James Meagher took out the permit for this building in 1885; it cost \$20,000. The architect and builder were not listed. James Meagher & Co. were meat packers. Meagher's estate owned the building in 1902, when they took out a permit to repair fire damage for \$17,500, hiring Millburn & Rich, contractors. Small repairs made in 1913 show the owner as Mercantile Trust. Repairs during the teens indicate the owner as a Mary Sheehan, about whom nothing is known. In 1918, the Republic Rubber & Metal Co. made a \$2900 addition to

the building, designed by architect Jacob M. Hirshstein and built by C. Ruegge; it is assumed that this is the rear addition (far left, photo) rather than the precarious room.



#56

NORTH BROADWAY INDUSTRIAL AREA SURVEY - PHASE I 8/89
1800-20 NORTH FIRST ST. LOUIS, MO FACING NORTHEAST

MISSOURI OFFICE OF HISTORIC PRESERVATION

ARCHITECTURAL/HISTORIC INVENTORY SURVEY FORM

CB 319

1. NO. 121		4. PRESENT LOCAL NAME(S) OR DESIGNATION(S) Moline Plow Co. SLCA50 12-014		1. NO.	
2. COUNTY City of St. Louis		5. OTHER NAME(S)			2. COUNTY
3. LOCATION OF Landmarks Assn. NEGATIVES 917 Locust, St. Louis					
6. SPECIFIC LEGAL LOCATION TOWNSHIP _____ RANGE _____ SECTION _____ IF CITY OR TOWN, STREET ADDRESS 2101 Second		16. THEMATIC CATEGORY		28. NO. OF STORIES 6	
7. CITY OR TOWN IF RURAL, VICINITY St. Louis		17. DATE(S) OR PERIOD 2/19/1904 - bldg. permit date		29. BASEMENT? YES (X) NO ()	
8. DESCRIPTION OF LOCATION		18. STYLE OR DESIGN industrial		30. FOUNDATION MATERIAL stone	
		19. ARCHITECT OR ENGINEER J. C. Llewellyn		31. WALL CONSTRUCTION masonry	
		20. CONTRACTOR OR BUILDER J. W. Snyder		32. ROOF TYPE AND MATERIAL flat	
		21. ORIGINAL USE, IF APPARENT warehouse		33. NO. OF BAYS FRONT 10 SIDE 5	
		22. PRESENT USE warehouse		34. WALL TREATMENT brown brick	
		23. OWNERSHIP PUBLIC () PRIVATE (X)		35. PLAN SHAPE irreg. rectangle	
		24. OWNER'S NAME AND ADDRESS IF KNOWN Vitro Products, Inc. 2101 Second/213 Madison		36. CHANGES (EXPLAIN IN NO. 42) ADDITION () ALTERED (X) MOVED ()	
9. COORDINATES UTM LAT _____ LONG _____		25. OPEN TO PUBLIC? YES () NO (X)		37. CONDITION INTERIOR _____ EXTERIOR good	
10. SITE () STRUCTURE () BUILDING (X) OBJECT ()		26. LOCAL CONTACT PERSON OR ORGANIZATION		38. PRESERVATION UNDERWAY? YES () NO ()	
11. ON NATIONAL REGISTER? YES () NO (X)		27. OTHER SURVEYS IN WHICH INCLUDED		39. ENDANGERED? BY WHAT? YES () NO ()	
12. IS IT ELIGIBLE? YES () NO ()		St. Louis Harbor Historic Properties Reconnaissance, 1987, U.S. Army Corps of Engineers survey		40. VISIBLE FROM PUBLIC ROAD? YES (X) NO ()	
13. PART OF ESTAB. HIST. DISTRICT? YES () NO (X)				41. DISTANCE FROM AND FRONTAGE ON ROAD	
14. DISTRICT POTENTIAL? YES () NO ()					
15. NAME OF ESTABLISHED DISTRICT					
42. FURTHER DESCRIPTION OF IMPORTANT FEATURES This building is unusually elaborate in surface ornamentation for industrial buildings in this area. Stone coping tops the building, which has a heavily corbeled cornice. Elliptically-arched tripartite windows on the top story (as well as the rectangular windows at the corners of the same floor) are highlighted by recessed brickwork that imitates jack arches and surrounds; a stone sill course sets this story off from the one below. Dentil-like brickwork bands the building below the stone sill course. Another stone sill course is located at the second story and serves to (over)					
43. HISTORY AND SIGNIFICANCE The Moline Plow Company of Moline, Illinois hired architect J. C. Llewellyn to design this \$80,000 warehouse, built by J. W. Snyder in 1904. The company was no longer active in St. Louis by 1917. The present owners have occupied the building at least since the late 1960s.					
44. DESCRIPTION OF ENVIRONMENT AND OUTBUILDINGS					
45. SOURCES OF INFORMATION St. Louis public records, City Hall; St. Louis Public Library; Missouri Historical Society					
46. PREPARED BY Cynthia H. Longwisch					
47. ORGANIZATION Landmarks Assn. of St. Louis, Inc.					
48. DATE 9/89 49. REVISION DATE(S)					
RETURN THIS FORM WHEN COMPLETED TO: OFFICE OF HISTORIC PRESERVATION P.O. BOX 176 JEFFERSON CITY, MISSOURI 65102 PH. 314-751-4096					
IF ADDITIONAL SPACE IS NEEDED, ATTACH SEPARATE SHEET(S) TO THIS FORM					

#42 help set the center four stories off in a block. These stories all feature stone sills and tripartite windows with no arches separated by paneled pilasters. Recessed brickwork at the corners further adds to the ornamental effect. The Second Street elevation at the first story is a series of loading bays with sliding doors. The Madison (south) elevation features a stone-surrounded entrance with intricate geometric stone molding. Windows are all one-over-one double-hung sash.



#121

NORTH BROADWAY INDUSTRIAL AREA SURVEY - PHASE I 8/89
2101 SECOND ST. LOUIS, MO FACING NORTHWEST

MISSOURI OFFICE OF HISTORIC PRESERVATION

ARCHITECTURAL/HISTORIC INVENTORY SURVEY FORM

CB 295

NO. 122		4. PRESENT LOCAL NAME(S) OR DESIGNATION(S) <i>Engine Co. 26</i>		1. NO. 2. COUNTY 4. PRESENT LOCAL NAME(S) OR DESIGNATION(S) 5. OTHER NAME(S) 6. TOWNSHIP RANGE SECTION Inc.
1. COUNTY City of St. Louis		5. OTHER NAME(S)		
3. LOCATION OF Landmarks Assn. NEGATIVES 917 Locust, St. Louis				
1. SPECIFIC LEGAL LOCATION TOWNSHIP _____ RANGE _____ SECTION _____ IF CITY OR TOWN, STREET ADDRESS 2100 Second		16. THEMATIC CATEGORY		2. COUNTY 4. PRESENT LOCAL NAME(S) OR DESIGNATION(S) 5. OTHER NAME(S) 6. TOWNSHIP RANGE SECTION Inc.
2. CITY OR TOWN IF RURAL, VICINITY St. Louis		17. DATE(S) OR PERIOD c. 1890		
3. DESCRIPTION OF LOCATION		18. STYLE OR DESIGN Romanesque		
3. COORDINATES UTM LAT _____ LONG _____		19. ARCHITECT OR ENGINEER ---		
0. SITE () STRUCTURE () BUILDING (X) OBJECT ()		20. CONTRACTOR OR BUILDER <i>02</i> --- <i>G. F. Carruthers</i>		
1. ON NATIONAL REGISTER? YES () NO (X)		21. ORIGINAL USE, IF APPARENT firehouse		
3. PART OF ESTAB. YES () NO (X) HIST. DISTRICT? NO (X)		22. PRESENT USE vacant		
5. NAME OF ESTABLISHED DISTRICT		23. OWNERSHIP PUBLIC () PRIVATE (X)		
12. FURTHER DESCRIPTION OF IMPORTANT FEATURES A round corner bay probably once housed a taller, hose-drying tower, possibly with a conical roof; the roof at present is flat. An ornately corbeled cornice flanks the round bay while a simpler cornice continues on the rear addition. A stone lintel with bull's-eyes tops a group of three one-over-one double-hung sash windows on the front elevation's second story. A red stone lintel tops the window in the round bay; a sill course of the same stone bands the front section of the building. A raised band of brick parallels the stone several courses below; in between, the words (over)		24. OWNER'S NAME AND ADDRESS IF KNOWN		
43. HISTORY AND SIGNIFICANCE No building permit appears for this building. A 1905 permit for \$500 was found listing repairs and addition to the fire department warehouse by G. F. Carruthers, builder.		25. OPEN TO PUBLIC? YES () NO (X)		
44. DESCRIPTION OF ENVIRONMENT AND OUTBUILDINGS		26. LOCAL CONTACT PERSON OR ORGANIZATION		
45. SOURCES OF INFORMATION St. Louis public records, City Hall; St. Louis Public Library; Missouri Historical Society		27. OTHER SURVEYS IN WHICH INCLUDED St. Louis Harbor Historic Properties Reconnaissance, 1987, U.S. Army Corps of Engineers survey		
RETURN THIS FORM WHEN COMPLETED TO: OFFICE OF HISTORIC PRESERVATION P.O. BOX 176 JEFFERSON CITY, MISSOURI 65102 PH. 314-751-4096		46. PREPARED BY Cynthia H. Longwisch		
IF ADDITIONAL SPACE IS NEEDED, ATTACH SEPARATE SHEET(S) TO THIS FORM		47. ORGANIZATION Landmarks Assn. of St. Louis, Inc.		
		48. DATE 9/89		
		49. REVISION DATE(S)		

#42 "ENGINE Co. 26" can be seen in stone on the front elevation. At the first story, a large, drive-in entrance is round-arched with hood molding of brick; round-arched doors with multiple panes above and paneling below can be seen in this entrance. In the round bay, a wood-infilled round-arched doorway is defined by red stone; two courses of the material appear on the front elevation. On the side elevation, double-rowlock segmentally-arched, paired windows appear above. Below, a segmentally-arched doorway and tripartite and paired windows with red stone sills have wood-infilled arches. The rear addition has segmentally-arched windows above with limestone sills and round-arched semicircular windows below with red stone sills.



#122

NORTH BROADWAY INDUSTRIAL AREA SURVEY - PHASE I

8/89

2100 SECOND

ST. LOUIS, MO

FACING NORTHEAST

MISSOURI OFFICE OF HISTORIC PRESERVATION

ARCHITECTURAL/HISTORIC INVENTORY SURVEY FORM

CB 71E

1. NO. 11		4. PRESENT LOCAL NAME(S) OR DESIGNATION(S) SLC A5012-016		1. NO.	
2. COUNTY City of St. Louis		5. OTHER NAME(S)			2. COUNTY
3. LOCATION OF Landmarks Assn. NEGATIVES 917 Locust, St. Louis					
6. SPECIFIC LEGAL LOCATION TOWNSHIP RANGE SECTION IF CITY OR TOWN, STREET ADDRESS 1117-19 North Second		16. THEMATIC CATEGORY		4. PRESENT LOCAL NAME(S) OR DESIGNATION(S)	
7. CITY OR TOWN IF RURAL, VICINITY St. Louis		17. DATE(S) OR PERIOD 3/22/1909 - bldg. permit date			
3. DESCRIPTION OF LOCATION		18. STYLE OR DESIGN industrial		2. COUNTY	
		19. ARCHITECT OR ENGINEER			
3. COORDINATES UTM LAT LONG		20. CONTRACTOR OR BUILDER St. Louis Transfer Co. (owner)		4. PRESENT LOCAL NAME(S) OR DESIGNATION(S)	
0. SITE () BUILDING (X) STRUCTURE () OBJECT ()		21. ORIGINAL USE, IF APPARENT freight depot			
1. ON NATIONAL REGISTER ? YES () NO (X)		22. PRESENT USE warehouse		2. COUNTY	
3. PART OF ESTAB. HIST. DISTRICT ? YES () NO (X)		23. OWNERSHIP PUBLIC () PRIVATE (X)			
5. NAME OF ESTABLISHED DISTRICT		24. OWNER'S NAME AND ADDRESS IF KNOWN		4. PRESENT LOCAL NAME(S) OR DESIGNATION(S)	
		25. OPEN TO PUBLIC ? limited YES (X) NO ()			
12. FURTHER DESCRIPTION OF IMPORTANT FEATURES		26. LOCAL CONTACT PERSON OR ORGANIZATION		5. OTHER NAME(S)	
The St. Louis Transfer Company took out a building permit for this building in 1909, to be built for \$1700. An earlier (1881) permit was issued for a one-story storage room on or near the same site to Rohan Brothers Boiler Co.; it is possible that the older building is incorporated into or adjacent to the newer structure. This is difficult to distinguish due to the painted surface and the simplicity of the building design.		27. OTHER SURVEYS IN WHICH INCLUDED St. Louis Harbor Historic Properties Reconnaissance, 1987, U.S. Army Corps of Engineers survey			
43. HISTORY AND SIGNIFICANCE		46. PREPARED BY Cynthia H. Longwisch		6. TOWNSHIP	
This simple building has three segmentally-arched windows with brick sills and a single pane. One bay is a garage-type door. Terra cotta roof coping.		47. ORGANIZATION Landmarks Assn. of St. Louis, Inc.			
44. DESCRIPTION OF ENVIRONMENT AND OUTBUILDINGS		48. DATE 9/89		RANGE	
		49. REVISION DATE(S)			
45. SOURCES OF INFORMATION St. Louis public records, City Hall; St. Louis Public Library; Missouri Historical Society		46. PREPARED BY Cynthia H. Longwisch		SECTION	
RETURN THIS FORM WHEN COMPLETED TO: OFFICE OF HISTORIC PRESERVATION P.O. BOX 176 JEFFERSON CITY, MISSOURI 65102 PH. 314-751-4096		47. ORGANIZATION Landmarks Assn. of St. Louis, Inc.			
F ADDITIONAL SPACE IS NEEDED, ATTACH SEPARATE SHEET(S) TO THIS FORM		48. DATE 9/89			



#11

NORTH BROADWAY INDUSTRIAL AREA SURVEY - PHASE I
117-19 N. SECOND ST. LOUIS, MO FACING NORTHWEST

8/89

MISSOURI OFFICE OF HISTORIC PRESERVATION

ARCHITECTURAL/HISTORIC INVENTORY SURVEY FORM

CB

1. NO. 14		4. PRESENT LOCAL NAME(S) OR DESIGNATION(S) SLC A5012-017		1. NO.	
2. COUNTY City of St. Louis		5. OTHER NAME(S)		2. COUNTY	
3. LOCATION OF Landmarks Assn. NEGATIVES 917 Locust, St. Louis				4. PRESENT LOCAL NAME(S) OR DESIGNATION(S)	
6. SPECIFIC LEGAL LOCATION TOWNSHIP _____ RANGE _____ SECTION _____ IF CITY OR TOWN, STREET ADDRESS 1230-54 North Second		16. THEMATIC CATEGORY		28. NO. OF STORIES 5	
7. CITY OR TOWN IF RURAL, VICINITY St. Louis		17. DATE(S) OR PERIOD 4/13/1906 & 7/28/1904 - bldg. permit dates		29. BASEMENT? YES (X) NO ()	
8. DESCRIPTION OF LOCATION		18. STYLE OR DESIGN industrial		30. FOUNDATION MATERIAL limestone	
		19. ARCHITECT OR ENGINEER Isaac Taylor		31. WALL CONSTRUCTION masonry	
		20. CONTRACTOR OR BUILDER Kellermann Construction Co.		32. ROOF TYPE AND MATERIAL flat	
		21. ORIGINAL USE, IF APPARENT warehouse		33. NO. OF BAYS FRONT 15 SIDE 7	
		22. PRESENT USE warehouse		34. WALL TREATMENT red brick	
		23. OWNERSHIP PUBLIC () PRIVATE (X)		35. PLAN SHAPE rectangle	
		24. OWNER'S NAME AND ADDRESS IF KNOWN Edison Brothers 501 N. Broadway		36. CHANGES ADDITION () NO. 42) ALTERED (X) windows MOVED ()	
9. COORDINATES UTM LAT _____ LONG _____		25. OPEN TO PUBLIC? YES () NO (X)		37. CONDITION INTERIOR _____ EXTERIOR good	
10. SITE () STRUCTURE () BUILDING (X) OBJECT ()		26. LOCAL CONTACT PERSON OR ORGANIZATION		38. PRESERVATION UNDERWAY? YES () NO ()	
11. ON NATIONAL REGISTER? YES () NO (X)		27. OTHER SURVEYS IN WHICH INCLUDED St. Louis Harbor Historic Properties Reconnaissance, 1987, U.S. Army Corps of Engineers survey		39. ENDANGERED? BY WHAT? YES () NO ()	
12. IS IT ELIGIBLE? YES () NO ()				40. VISIBLE FROM PUBLIC ROAD? YES (X) NO ()	
13. PART OF ESTAB. HIST. DISTRICT? YES () NO (X)				41. DISTANCE FROM AND FRONTAGE ON ROAD	
14. DISTRICT POTENTIAL? YES () NO ()					
15. NAME OF ESTABLISHED DISTRICT					
42. FURTHER DESCRIPTION OF IMPORTANT FEATURES The windows of this building are vertically oriented to form narrow units topped by round compound arches; individual windows are segmentally arched and have stone sills. First-floor openings on the west elevation are segmentally arched loading dock bays. The building sits on a slope that allows almost full exposure to the limestone basement on the east.					
43. HISTORY AND SIGNIFICANCE The Drannek Realty Company applied for the 1904 permit for this building, giving the cost as \$155,000 for a six story warehouse on April 13. Three months later, the Kennard Building Company applied for a \$60,000 permit, using the same architect and builder. The combined two dimensions given for the two buildings on the permits is equal to the dimensions of the building as it stands today, apparently constructed all at one time. It appears that some rethinking of the project occurred between April and July, resulting in a larger building than was originally planned at first. The six story permit evidently refers to the full basement on the east side, because the July permit is for a five story building plus basement, while the six story permit mentions no basement.					
44. DESCRIPTION OF ENVIRONMENT AND OUTBUILDINGS The building has been part of the Edison Brothers operation since the early 1950s. (see attached on Taylor)					
45. SOURCES OF INFORMATION St. Louis public records, City Hall; St. Louis Public Library; Missouri Historical Society					
46. PREPARED BY Cynthia H. Longwisch					
47. ORGANIZATION Landmarks Assn. of St. Louis, Inc					
48. DATE 9/89 49. REVISION DATE(S)					
RETURN THIS FORM WHEN COMPLETED TO: OFFICE OF HISTORIC PRESERVATION P.O. BOX 176 JEFFERSON CITY, MISSOURI 65102 PH. 314-751-4096					
IF ADDITIONAL SPACE IS NEEDED, ATTACH SEPARATE SHEET(S) TO THIS FORM					

Isaac S. Taylor

Stevens, Walter Barlow. The Forest City.
Division of Works organized in 1901.

St. Louis Builder (July 1901): 8.
Taylor Architect-in-Chief of World's Fair. "Mr. Taylor's private practice will be looked after by Oscar Enders, thus leaving him comparatively free to devote his entire time to the Fair work."

Builder (28 March 1902): N.p.
Frank L. Lively, architectural draftsman and perspective artist, employed "for some time" in Taylor's office.

Withey, p. 591.
Isaac Stockton Taylor (1851-10/26/17)
Native of Nashville, Tenn. Studied architecture at St. Louis University (an architectural school at St. Louis University???) and at age 17 entered office of George I. Barnett. 1874-89 practiced jointly with Barnett. Later opened own office, practicing 25 years. Designed Planters' Hotel, Rialto Building, Public Library, Municipal Courts Building, National Bank of Commerce, L & M Office block and tobacco factory, Kennard Building. Director-General, Louisiana Purchase Exposition.
Biographical sources listed: National Cyclopaedia of American Biography, V. 24; American Art Annual, V. 16; Brickbuilder, October 1900.

National Cyclopaedia of American Biography. V. 12. New York: James T. White & Co., 1904. P. 23-24.
Taylor born Nashville, Tenn. 1851. Graduated St. Louis University 1868 and spent next 6 years in office of George I. Barnett, one of leading architects of St. Louis, after which admitted into partnership. Withdrew in 1879 to establish an independent practice. In St. Louis, designed L & M block, Drummond Tobacco Factory, extensive group of factory buildings for Liggett and Meyers (sic) Tobacco Co. at Tower Grove, Rialto, Columbia, Mercantile Club, Globe-Democrat, Republic, Public Library, National Bank of Commerce. See Hyde (and Cox's Old and New St. Louis).

St. Louis, the Metropolis of the Mississippi Valley. P. 89.
Offered position of United States Architect by Secretary of the Treasury Carlisle.
Designed Planters' Hotel, DeMenil, Hotel Beers in West End, Harmony Club, Southern Hotel (possibly with Barnett), Tony Faust's building, National Hotel in Peoria, Illinois and Newcombe Hotel in Quincy, Illinois.

Charles Chauncey Savage thesis, p. 23.
Taylor worked with Barnett 1874-79.

Peggy Rogers related by marriage to Samuel Hoffman, frequent ctr. for Taylor. 241-1234; 231-0425; 367-4737.

Information from John Albury Bryan, 22 Feb. 1973.
Oscar Enders designer for Taylor. Enders designed Planters' Hotel, Board of Education and Rialto. Taylor willed practice and office to Enders.

Isaac S. Taylor

Board of Education (O.E.)
Columbia Building
Cotton Belt Building (formerly Planters' Hotel) (O.E.)
1892 Globe-Democrat Building (Commercial and Architectural St. Louis, p. 18)
Kennard Building
Kinloch Telephone Building 1905
Mercantile Trust, 8th and Locust (Interiors, Western Architect, March 1906.)
National Bank of Commerce Building
Rialto (O.E.)
Rice-Stix Dry Goods (Also known as Liggett and Myers Block, and presently,
as Gateway Merchandise Mart)
St. Louis Republic
Jefferson Memorial
Sullivan Building, 1001-07 Washington Avenue
Eleventh Street Realty Company Building (Bee Hat), 1020-27 Washington Av.
Hadley-Dean Glass Co. (Possibly O.E.)
1110-12 Washington Avenue
-Municipal Courts Building
L & M tobacco factory at Tower Grove
Drummond Tobacco factory, 4th and Spruce
One story building for J. Gerardi (Inland Architect 10 (Dec. 1887): 91.)
Southern Hotel
Municipal Art Museum (???) No! CASS GILBERT
DeMenil Building
Hotel Beers, West End
Harmony Club
Tony Faust's building
Brown Building, north side Washington Avenue between North 11th and 12th
Sts. (demolished early 1900s.)
LaSalle Building
Peters Shoe Co. (Thirteenth Street Realty Co. Building), 1901
-Silk Exchange, 1901
Meyer Brothers Drug Co.
Sketch Missouri Building (mentioned under exhibits, St. Louis Architectural
Club Catalogue, date ?, p. 19.)
Design, Mississippi State Capital competition (St. Louis Architectural
Club Catalogue, date ?, p. 43.)
Drawing, Interstate Investment Co. Building, northwest corner North 9th
and Washington Av
St. Louis Portland Cement Co. Building, north St. Louis (Brickbuilder
10 (Dec. 1901): 262)
residence of A.C. Brown, Clayton Rd. (Builder 17 (Dec. 1901): 8.)
Drawing, City Jail (SLACC, 1913)
5273 Westminster, 1900
1007 Lucas, 6 story store 20' X 105' \$19,000 Robert Burns, owner
(St. Louis Daily Record, 11 Feb. 1903.)
5585 Washington Terrace, 3 story dwelling \$28,000 Chauncey Ladd, owner
(St. Louis Daily Record, 1 June 1905)
Susie R.G. Carson residence, 4379 Westminster (Fullerton Place); 1893
Compton Building (Mercantile Club), southwest corner North 7th and Locust
Mills Building (Builder 14 (March or April 1907): N.p.)
Aberdeen Investment Co. (Realty Record and Builder 14 (Dec. 1907): N.p.)

National Hotel, Peoria, Illinois
Newcombe Hotel, Quincy, Illinois

~~Drawing, Interstate Investment Co. Building, NWC 9th and Washington~~

174
to the Masons and to the Benevolent Protective Order of Elks and he presided over the meetings at Chicago, Illinois, and Buffalo, New York, that brought the latter organization harmoniously together after a split in its ranks. He is also a member of the Westminster Congregational church of Kansas City and of the Sons of the American Revolution, while his political allegiance is given to the republican party. He has been a close and discriminating student of the vital political problems of the country and has labored untiringly for the adoption of principles which he believes to have far-reaching effect upon the general welfare.

ISAAC STOCKTON TAYLOR.

Isaac Stockton Taylor, an architect of eminent ability in his profession, journeyed through life with powers constantly increasing through the exercise of activity until he was classed with those whose names are synonymous with the best in the architectural adornment not only of St. Louis but of the entire Mississippi valley. Theodore Roosevelt once said: "The thing supremely worth having is the opportunity, coupled with the capacity, to do a piece of work, the doing of which shall be of vital significance to mankind." Such an opportunity came to Isaac S. Taylor and he improved it to the best of his ability and that ability was of the highest order.

A native of Nashville, Tennessee, Isaac Stockton Taylor was born in December, 1850, his parents being Isaac W. and Mary (Stacker) Taylor. He obtained a classical education in the St. Louis University and the work which he did in connection with the Louisiana Purchase Exposition in St. Louis won for him the degree of Master of Arts from his alma mater.

Mr. Taylor was a young man of but nineteen years when he entered upon preparation for his profession in the office of George I. Barnett, then a well known architect of St. Louis. He made steady progress and for many years successfully engaged in business on his own account. The nature of his accomplishments is shown in the statement of the fact that he was the architect of the Southern Hotel of St. Louis, also of the Liggett & Meyers block, the Drummond tobacco factory, the Globe-Democrat building, the Republic building, the public library, the Planters Hotel, the National Bank of Commerce and also many prominent structures in Texas and in Illinois. He had attained such eminence in his profession that he was made director of works for the Louisiana Purchase Exposition when it was planned to hold a World's Fair in this city and his work set a new standard of beauty in the way of exposition building.

Mr. Taylor was a valued member of the American Institute of Architects and also belonged to the St. Louis chapter of that organization. He was identified with the Business Men's League of St. Louis and was well known as a member of the Mercantile and St. Louis Clubs. Death called him on the 28th of October, 1917, when he was in the sixty-seventh year of his age. That the value of his work was recognized is indicated in the following address, which was made on the occasion of the presentation of a bust of Mr. Taylor to the Missouri Historical Society by his lifelong friend and attorney, R. M. Nichols:

"It is not obvious to human intelligence what most of us were born for, nor why almost anyone might just as well not have been born. Occasionally, however, it is plain that a man is sent into the world with a particular work to perform. If a man is, actually, though not always, conscious of his mission, his contemporaries as a rule are equally blind to his merits, and it then remains for after generations to discover that a man has lived and died for whom was set one particular task, and who has attempted and achieved it, and whose achievements have changed the whole course of procedure of that particular subject, and for ages thereafter remain the authoritative sources of all knowledge upon that subject. Blackstone is today the authoritative exponent of the common law, Story the American luminary of the principles of equity, Haeckel, Darwin and Tyndall the brightest luminaries of natural science, and so Isaac S. Taylor is the authoritative source of modern architectural knowledge in St. Louis, Chicago and cities in Texas and Arkansas, in the planning and construction of large hotels and business buildings. Few of us can

Centennial History of Mo.

One Hundred years of the Union

1820-1921 / Walter B. Stevens

Vol IV pp 144-7

St Louis, The S. J. Clarke Publishing Co 1921

RIGHT LAW
-- 17, U.S. CODE)

look back over life's struggle at anything that we have accomplished for the real good of the world or the permanent benefit of humanity, and we often marvel, with all of our struggles, that we have accomplished nothing that may live after us.

"Isaac S. Taylor has standing to the credit of his memory those enduring monuments of architectural beauty in the city of St. Louis, such as the Liggett & Meyers tobacco factory, the largest in the world, the old Southern Hotel, now past its usefulness but one of the first buildings planned and built by him, at the beginning of his career; the Rialto, Columbia, Mercantile Club, Globe-Democrat, Republic, Mercantile Trust, Bank of Commerce, Rice Stix Dry Goods Company buildings, Planters Hotel, Jefferson Hotel and Municipal courts buildings, as well as hotels in Chicago, Eureka Springs, Hot Springs, Dallas and many others.

"He was the architect of this beautiful Jefferson Memorial, built to commemorate the principles of Thomas Jefferson; he was director of works for the Louisiana Purchase Exposition, which built a perfect wilderness of beautiful buildings near the spot of this Jefferson Memorial.

"Isaac Stockton Taylor was born in Nashville, Tennessee, in December, 1850. Just at what period in his age he arrived in this city is obscure, but certain it is that he obtained a part of his education at the St. Louis University, which at that time was located at Ninth street and Washington avenue. This is known from the fact that in his will he gave to that institution three thousand dollars, expressing his reason for the gift 'for the kindness and consideration shown me when I was a boy at school at said university.'

"His business career extended over a period of about forty years, from 1879 to 1918. It seems that at that period he had performed his appointed work. His virtues were ripe. All that was mortal of him passed from life without a struggle apparently, into that dreamless drapery of eternal sleep. His day went down like an evening sun in a cloudless autumn sky. He has done nothing to sully his fair fame; no blot or soil of envy or calumny can now affect him. His character will stand upon the pages of the history of this great city as pure and unsullied as the Stars and Stripes.

"As Mr. Taylor progressed in the accumulation of property, it is known only among his intimate friends that he became very charitable. His charitable disposition was not only manifested by substantial gifts to those with whom he was associated, but also by his will. After remembering numerous persons with whom he had no ties of consanguinity, he gave very substantial gifts to Father Dunn's News-boys' Home and the Missouri Baptist Orphans' Home.

"Mr. President, I ask the acceptance of this bust of Isaac S. Taylor by the Missouri Historical Society and that it may be placed among the memorial collection of the World's Fair history."

JOHN MCCLUSKY BLAYNEY.

John McClusky Blayney, who for sixteen years has engaged in the practice of law in St. Louis, having been admitted to the bar in 1904, is now a partner in the firm of Elliot, Chaplin, Blayney & Bedal, with offices in the Third National Bank building. He comes to the middle west from the Empire state, his birth having occurred in Albany, New York, May 3, 1878. He is a son of the late John McClusky Blayney, who was born in West Virginia and was a representative of an old family of that state of Irish lineage, the founder of the family in the new world having come from Castle Blayney, Ireland. John McClusky Blayney, Sr., was a Presbyterian clergyman who devoted his life to the work of the ministry. He was graduated from the Washington and Jefferson College and in later years the honorary degree of Doctor of Divinity was conferred upon him. Much of his life was passed in Kentucky, and he died at Frankfort, that state, in 1908, at the age of sixty-eight years. In early manhood he wedded Lucy Lindsey, a native of Kentucky and of Scotch lineage. She died in Mentome, France, in 1880, at the age of thirty-four years. The family numbered three sons, of whom Faris died in infancy, while the second son, Thomas Lindsey Blayney, is a resident of Houston, Texas, where he is connected with the Rice Institute.

The youngest of the family is John McClusky Blayney, Jr., who was educated in the public schools of Kentucky, in the Centre College at Danville, that state, and in

THIS PAGE



#14

NORTH BROADWAY INDUSTRIAL AREA SURVEY - PHASE I
1230-54 N. SECOND ST. LOUIS, MO FACING SOUTHEAST

8/89

MISSOURI OFFICE OF HISTORIC PRESERVATION

ARCHITECTURAL/HISTORIC INVENTORY SURVEY FORM

CB 689

1. NO. 25 (2 photos)		4. PRESENT LOCAL NAME(S) OR DESIGNATION(S) <i>5LLASO12-018</i>		1. NO.
2. COUNTY City of St. Louis		5. OTHER NAME(S) <i>Perkins Transfer & Forwarding Co.</i>		
3. LOCATION OF Landmarks Assn. NEGATIVES 917 Locust, St. Louis		6. SPECIFIC LEGAL LOCATION TOWNSHIP _____ RANGE _____ SECTION _____ IF CITY OR TOWN, STREET ADDRESS 1425-39 N. Second/1430-36 Collins		2. COUNTY
7. CITY OR TOWN IF RURAL, VICINITY St. Louis		16. THEMATIC CATEGORY		
8. DESCRIPTION OF LOCATION		17. DATE(S) OR PERIOD 12/17/1891 & 7/31/1913 - bldg. permit dates		4. PRESENT LOCAL NAME(S) OR DESIGNATION(S)
		18. STYLE OR DESIGN industrial		
9. COORDINATES UTM LAT LONG		19. ARCHITECT OR ENGINEER		6. TOWNSHIP
		20. CONTRACTOR OR BUILDER Madison Construction Co. (1891)		
10. SITE () BUILDING (X) STRUCTURE () OBJECT ()		21. ORIGINAL USE, IF APPARENT warehouse		RANGE
		22. PRESENT USE warehouse		
11. ON NATIONAL REGISTER? YES () NO (X)		23. OWNERSHIP PUBLIC () PRIVATE (X)		SECTION
		24. OWNER'S NAME AND ADDRESS IF KNOWN All-Type Containers, Inc. 1400 Collins		
12. IS IT ELIGIBLE? YES () NO ()		25. OPEN TO PUBLIC? YES () NO (X)		INC
		26. LOCAL CONTACT PERSON OR ORGANIZATION		
13. PART OF ESTAB. HIST. DISTRICT? YES () NO (X)		27. OTHER SURVEYS IN WHICH INCLUDED St. Louis Harbor Historic Properties Reconnaissance, 1987, U.S. Army Corps of Engineers survey		RANGE
		28. NO. OF STORIES 2		
15. NAME OF ESTABLISHED DISTRICT		29. BASEMENT? YES (X) NO ()		SECTION
		30. FOUNDATION MATERIAL limestone		
16. DISTRICT POTENTIAL? YES () NO ()		31. WALL CONSTRUCTION masonry		INC
		32. ROOF TYPE AND MATERIAL flat		
17. NAME OF ESTABLISHED DISTRICT		33. NO. OF BAYS FRONT 9 SIDE 1		SECTION
		34. WALL TREATMENT red brick		
18. NAME OF ESTABLISHED DISTRICT		35. PLAN SHAPE square		INC
		36. CHANGES (EXPLAIN IN NO. 42) ADDITION (X) ALTERED (X) MOVED ()		
19. NAME OF ESTABLISHED DISTRICT		37. CONDITION INTERIOR _____ EXTERIOR good		SECTION
		38. PRESERVATION UNDERWAY? YES () NO ()		
20. NAME OF ESTABLISHED DISTRICT		39. ENDANGERED? BY WHAT? YES () NO ()		INC
		40. VISIBLE FROM PUBLIC ROAD? YES (X) NO ()		
21. NAME OF ESTABLISHED DISTRICT		41. DISTANCE FROM AND FRONTAGE ON ROAD		SECTION
		42. FURTHER DESCRIPTION OF IMPORTANT FEATURES This building was constructed in two parts. The south (left, Photo #25a) portion was built in 1891 for \$6,000 (also visible at far right, Photo #25b). The right, or north, part was built in 1913 for \$12,000. The two sections a virtual match on the east elevation (Photo #25a), but the windows differ in the newer portion on the rear of the building. The building is two stories high when approached from the west (Photo #25b), but appears to be three on the east elevation due to the full exposure of the basement at the bottom of the slope. Windows are triple rowlock segmentally arched, except where noted above, and have brick sills above and wood sills at the basement level. Upper windows are infilled with fiberglass. The rear elevation (Photo #25b) has been given an unfortunate stucco job in which sills and brickwork are obscured. Four loading bays open out of the first floor.		
22. NAME OF ESTABLISHED DISTRICT		43. HISTORY AND SIGNIFICANCE #43 The 1891 permit was secured by the Merchant's Terminal Co., who hired the Madison Construction Co. to build it; no record of the architect. In 1913, George Nicoll had the north section built; unfortunately, no Daily Record entry could be located to determine the architect, builder, or anything about Mr. Nicoll.		SECTION
		44. DESCRIPTION OF ENVIRONMENT AND OUTBUILDINGS		
23. NAME OF ESTABLISHED DISTRICT		45. SOURCES OF INFORMATION St. Louis public records, City Hall; St. Louis Public Library; Missouri Historical Society		INC
		46. PREPARED BY Cynthia H. Longwisch		
24. NAME OF ESTABLISHED DISTRICT		47. ORGANIZATION Landmarks Assn. of St. Louis, Inc		SECTION
		48. DATE 9/89 49. REVISION DATE(S)		
25. NAME OF ESTABLISHED DISTRICT		45. SOURCES OF INFORMATION St. Louis public records, City Hall; St. Louis Public Library; Missouri Historical Society		INC
26. NAME OF ESTABLISHED DISTRICT		46. PREPARED BY Cynthia H. Longwisch		
27. NAME OF ESTABLISHED DISTRICT		47. ORGANIZATION Landmarks Assn. of St. Louis, Inc		SECTION
28. NAME OF ESTABLISHED DISTRICT		48. DATE 9/89 49. REVISION DATE(S)		
29. NAME OF ESTABLISHED DISTRICT		45. SOURCES OF INFORMATION St. Louis public records, City Hall; St. Louis Public Library; Missouri Historical Society		INC
30. NAME OF ESTABLISHED DISTRICT		46. PREPARED BY Cynthia H. Longwisch		
31. NAME OF ESTABLISHED DISTRICT		47. ORGANIZATION Landmarks Assn. of St. Louis, Inc		SECTION
32. NAME OF ESTABLISHED DISTRICT		48. DATE 9/89 49. REVISION DATE(S)		
33. NAME OF ESTABLISHED DISTRICT		45. SOURCES OF INFORMATION St. Louis public records, City Hall; St. Louis Public Library; Missouri Historical Society		INC
34. NAME OF ESTABLISHED DISTRICT		46. PREPARED BY Cynthia H. Longwisch		
35. NAME OF ESTABLISHED DISTRICT		47. ORGANIZATION Landmarks Assn. of St. Louis, Inc		SECTION
36. NAME OF ESTABLISHED DISTRICT		48. DATE 9/89 49. REVISION DATE(S)		
37. NAME OF ESTABLISHED DISTRICT		45. SOURCES OF INFORMATION St. Louis public records, City Hall; St. Louis Public Library; Missouri Historical Society		INC
38. NAME OF ESTABLISHED DISTRICT		46. PREPARED BY Cynthia H. Longwisch		
39. NAME OF ESTABLISHED DISTRICT		47. ORGANIZATION Landmarks Assn. of St. Louis, Inc		SECTION
40. NAME OF ESTABLISHED DISTRICT		48. DATE 9/89 49. REVISION DATE(S)		
41. NAME OF ESTABLISHED DISTRICT		45. SOURCES OF INFORMATION St. Louis public records, City Hall; St. Louis Public Library; Missouri Historical Society		INC
42. NAME OF ESTABLISHED DISTRICT		46. PREPARED BY Cynthia H. Longwisch		
43. NAME OF ESTABLISHED DISTRICT		47. ORGANIZATION Landmarks Assn. of St. Louis, Inc		SECTION
44. NAME OF ESTABLISHED DISTRICT		48. DATE 9/89 49. REVISION DATE(S)		
45. NAME OF ESTABLISHED DISTRICT		45. SOURCES OF INFORMATION St. Louis public records, City Hall; St. Louis Public Library; Missouri Historical Society		INC
46. NAME OF ESTABLISHED DISTRICT		46. PREPARED BY Cynthia H. Longwisch		
47. NAME OF ESTABLISHED DISTRICT		47. ORGANIZATION Landmarks Assn. of St. Louis, Inc		SECTION
48. NAME OF ESTABLISHED DISTRICT		48. DATE 9/89 49. REVISION DATE(S)		
49. NAME OF ESTABLISHED DISTRICT		45. SOURCES OF INFORMATION St. Louis public records, City Hall; St. Louis Public Library; Missouri Historical Society		INC
50. NAME OF ESTABLISHED DISTRICT		46. PREPARED BY Cynthia H. Longwisch		
51. NAME OF ESTABLISHED DISTRICT		47. ORGANIZATION Landmarks Assn. of St. Louis, Inc		SECTION
52. NAME OF ESTABLISHED DISTRICT		48. DATE 9/89 49. REVISION DATE(S)		
53. NAME OF ESTABLISHED DISTRICT		45. SOURCES OF INFORMATION St. Louis public records, City Hall; St. Louis Public Library; Missouri Historical Society		INC
54. NAME OF ESTABLISHED DISTRICT		46. PREPARED BY Cynthia H. Longwisch		
55. NAME OF ESTABLISHED DISTRICT		47. ORGANIZATION Landmarks Assn. of St. Louis, Inc		SECTION
56. NAME OF ESTABLISHED DISTRICT		48. DATE 9/89 49. REVISION DATE(S)		
57. NAME OF ESTABLISHED DISTRICT		45. SOURCES OF INFORMATION St. Louis public records, City Hall; St. Louis Public Library; Missouri Historical Society		INC
58. NAME OF ESTABLISHED DISTRICT		46. PREPARED BY Cynthia H. Longwisch		
59. NAME OF ESTABLISHED DISTRICT		47. ORGANIZATION Landmarks Assn. of St. Louis, Inc		SECTION
60. NAME OF ESTABLISHED DISTRICT		48. DATE 9/89 49. REVISION DATE(S)		
61. NAME OF ESTABLISHED DISTRICT		45. SOURCES OF INFORMATION St. Louis public records, City Hall; St. Louis Public Library; Missouri Historical Society		INC
62. NAME OF ESTABLISHED DISTRICT		46. PREPARED BY Cynthia H. Longwisch		
63. NAME OF ESTABLISHED DISTRICT		47. ORGANIZATION Landmarks Assn. of St. Louis, Inc		SECTION
64. NAME OF ESTABLISHED DISTRICT		48. DATE 9/89 49. REVISION DATE(S)		
65. NAME OF ESTABLISHED DISTRICT		45. SOURCES OF INFORMATION St. Louis public records, City Hall; St. Louis Public Library; Missouri Historical Society		INC
66. NAME OF ESTABLISHED DISTRICT		46. PREPARED BY Cynthia H. Longwisch		
67. NAME OF ESTABLISHED DISTRICT		47. ORGANIZATION Landmarks Assn. of St. Louis, Inc		SECTION
68. NAME OF ESTABLISHED DISTRICT		48. DATE 9/89 49. REVISION DATE(S)		
69. NAME OF ESTABLISHED DISTRICT		45. SOURCES OF INFORMATION St. Louis public records, City Hall; St. Louis Public Library; Missouri Historical Society		INC
70. NAME OF ESTABLISHED DISTRICT		46. PREPARED BY Cynthia H. Longwisch		
71. NAME OF ESTABLISHED DISTRICT		47. ORGANIZATION Landmarks Assn. of St. Louis, Inc		SECTION
72. NAME OF ESTABLISHED DISTRICT		48. DATE 9/89 49. REVISION DATE(S)		
73. NAME OF ESTABLISHED DISTRICT		45. SOURCES OF INFORMATION St. Louis public records, City Hall; St. Louis Public Library; Missouri Historical Society		INC
74. NAME OF ESTABLISHED DISTRICT		46. PREPARED BY Cynthia H. Longwisch		
75. NAME OF ESTABLISHED DISTRICT		47. ORGANIZATION Landmarks Assn. of St. Louis, Inc		SECTION
76. NAME OF ESTABLISHED DISTRICT		48. DATE 9/89 49. REVISION DATE(S)		
77. NAME OF ESTABLISHED DISTRICT		45. SOURCES OF INFORMATION St. Louis public records, City Hall; St. Louis Public Library; Missouri Historical Society		INC
78. NAME OF ESTABLISHED DISTRICT		46. PREPARED BY Cynthia H. Longwisch		
79. NAME OF ESTABLISHED DISTRICT		47. ORGANIZATION Landmarks Assn. of St. Louis, Inc		SECTION
80. NAME OF ESTABLISHED DISTRICT		48. DATE 9/89 49. REVISION DATE(S)		
81. NAME OF ESTABLISHED DISTRICT		45. SOURCES OF INFORMATION St. Louis public records, City Hall; St. Louis Public Library; Missouri Historical Society		INC
82. NAME OF ESTABLISHED DISTRICT		46. PREPARED BY Cynthia H. Longwisch		
83. NAME OF ESTABLISHED DISTRICT		47. ORGANIZATION Landmarks Assn. of St. Louis, Inc		SECTION
84. NAME OF ESTABLISHED DISTRICT		48. DATE 9/89 49. REVISION DATE(S)		
85. NAME OF ESTABLISHED DISTRICT		45. SOURCES OF INFORMATION St. Louis public records, City Hall; St. Louis Public Library; Missouri Historical Society		INC
86. NAME OF ESTABLISHED DISTRICT		46. PREPARED BY Cynthia H. Longwisch		
87. NAME OF ESTABLISHED DISTRICT		47. ORGANIZATION Landmarks Assn. of St. Louis, Inc		SECTION
88. NAME OF ESTABLISHED DISTRICT		48. DATE 9/89 49. REVISION DATE(S)		
89. NAME OF ESTABLISHED DISTRICT		45. SOURCES OF INFORMATION St. Louis public records, City Hall; St. Louis Public Library; Missouri Historical Society		INC
90. NAME OF ESTABLISHED DISTRICT		46. PREPARED BY Cynthia H. Longwisch		
91. NAME OF ESTABLISHED DISTRICT		47. ORGANIZATION Landmarks Assn. of St. Louis, Inc		SECTION
92. NAME OF ESTABLISHED DISTRICT		48. DATE 9/89 49. REVISION DATE(S)		
93. NAME OF ESTABLISHED DISTRICT		45. SOURCES OF INFORMATION St. Louis public records, City Hall; St. Louis Public Library; Missouri Historical Society		INC
94. NAME OF ESTABLISHED DISTRICT		46. PREPARED BY Cynthia H. Longwisch		
95. NAME OF ESTABLISHED DISTRICT		47. ORGANIZATION Landmarks Assn. of St. Louis, Inc		SECTION
96. NAME OF ESTABLISHED DISTRICT		48. DATE 9/89 49. REVISION DATE(S)		
97. NAME OF ESTABLISHED DISTRICT		45. SOURCES OF INFORMATION St. Louis public records, City Hall; St. Louis Public Library; Missouri Historical Society		INC
98. NAME OF ESTABLISHED DISTRICT		46. PREPARED BY Cynthia H. Longwisch		
99. NAME OF ESTABLISHED DISTRICT		47. ORGANIZATION Landmarks Assn. of St. Louis, Inc		SECTION
100. NAME OF ESTABLISHED DISTRICT		48. DATE 9/89 49. REVISION DATE(S)		

RETURN THIS FORM WHEN COMPLETED TO:

OFFICE OF HISTORIC PRESERVATION
P.O. BOX 176
JEFFERSON CITY, MISSOURI 65102
PH. 314-751-4096

IF ADDITIONAL SPACE IS NEEDED, ATTACH SEPARATE SHEET(S) TO THIS FORM

46. PREPARED BY Cynthia H. Longwisch

47. ORGANIZATION

Landmarks Assn. of St. Louis, Inc

48. DATE 9/89 49. REVISION DATE(S)

9/89



#25A

NORTH BROADWAY INDUSTRIAL AREA SURVEY - PHASE I

8/89

1425-39 N. SECOND

ST. LOUIS, MO

FACING SOUTHWEST



25 B

NORTH BROADWAY INDUSTRIAL AREA SURVEY - PHASE I

8/89

1430-36 COLLINS

ST. LOUIS, MO

FACING SOUTHEAST

MISSOURI OFFICE OF HISTORIC PRESERVATION

ARCHITECTURAL/HISTORIC INVENTORY SURVEY FORM

CB 689

1. NO. <div style="text-align: center;">26</div>		4. PRESENT LOCAL NAME(S) OR DESIGNATION(S) <div style="text-align: center; font-size: 1.2em;">SLC A3012-019</div>		1. NO.
2. COUNTY City of St. Louis		5. OTHER NAME(S) Perkins Transfer Co.		
3. LOCATION OF Landmarks Assn. NEGATIVES 917 Locust, St. Louis				
6. SPECIFIC LEGAL LOCATION TOWNSHIP _____ RANGE _____ SECTION _____ IF CITY OR TOWN, STREET ADDRESS 1451 North Second		16. THEMATIC CATEGORY		2. COUNTY
		17. DATE(S) OR PERIOD c. 1915		
7. CITY OR TOWN IF RURAL, VICINITY St. Louis		18. STYLE OR DESIGN industrial		4. PRESENT LOCAL NAME(S) OR DESIGNATION(S)
8. DESCRIPTION OF LOCATION		19. ARCHITECT OR ENGINEER ----		
9. COORDINATES UTM LAT _____ LONG _____		20. CONTRACTOR OR BUILDER ----		6. TOWNSHIP
		21. ORIGINAL USE, IF APPARENT warehouse/wagon shed		
10. SITE () STRUCTURE () BUILDING (X) OBJECT ()		22. PRESENT USE warehouse		RANGE
11. ON NATIONAL REGISTER? YES () NO (X)		23. OWNERSHIP PUBLIC () PRIVATE (X)		
12. IS IT ELIGIBLE? YES () NO ()		24. OWNER'S NAME AND ADDRESS IF KNOWN		SECTION
13. PART OF ESTAB. HIST. DISTRICT? YES () NO (X)		25. OPEN TO PUBLIC? YES () NO (X)		
14. DISTRICT POTENTIAL? YES () NO ()		26. LOCAL CONTACT PERSON OR ORGANIZATION		Inc
15. NAME OF ESTABLISHED DISTRICT		27. OTHER SURVEYS IN WHICH INCLUDED St. Louis Harbor Historic Properties Reconnaissance, 1987, U.S. Army Corps of Engineers survey		
42. FURTHER DESCRIPTION OF IMPORTANT FEATURES There is a gap between the active building permits and the inactives for this block; a 1917 permit shows owners Perkins Transfer Co. making an addition to a warehouse at this address, but no permit clearly indicates when the building was built. A 5/11/1920 permit by the same company is clearly for a wagon shed of \$1200, the right (northernmost), shorter portion of the building. This building has undergone some brickwork on its facade; a center bay is infilled. Three other bays have overhead garage-door style doors of recent vintage. A double course of headers tops the openings on the front elevation. Side openings are small squares in the uppermost part of the wall; these have soldier arches. Terra cotta coping.				
43. HISTORY AND SIGNIFICANCE #43 The Perkins Transfer Company evidently built the original building here; as noted above, that cannot be definitely determined. However, they did do subsequent additions and alterations. No architect or contractor was listed for their transactions.				
44. DESCRIPTION OF ENVIRONMENT AND OUTBUILDINGS				
45. SOURCES OF INFORMATION St. Louis public records, City Hall; St. Louis Public Library; Missouri Historical Society				6. TOWNSHIP
46. PREPARED BY Cynthia H. Longwisch				
47. ORGANIZATION Landmarks Assn. of St. Louis, Inc				RANGE
48. DATE 9/89 49. REVISION DATE(S)				
RETURN THIS FORM WHEN COMPLETED TO: OFFICE OF HISTORIC PRESERVATION P.O. BOX 176 JEFFERSON CITY, MISSOURI 65102 PH. 314-751-4096				

IF ADDITIONAL SPACE IS NEEDED, ATTACH SEPARATE SHEET(S) TO THIS FORM



#26

NORTH BROADWAY INDUSTRIAL AREA SURVEY - PHASE I
1451 N. SECOND ST. LOUIS, MO FACING SOUTHWEST

8/89

CB 71W

NO. 13		4. PRESENT LOCAL NAME(S) OR DESIGNATION(S) SLC ASO12-020		1. NO.
2. COUNTY City of St. Louis		5. OTHER NAME(S)		2. COUNTY
3. LOCATION OF Landmarks Assn. NEGATIVES 917 Locust, St. Louis				4. PRESENT LOCAL NAME(S) OR DESIGNATION(S)
3. SPECIFIC LEGAL LOCATION TOWNSHIP _____ RANGE _____ SECTION _____ IF CITY OR TOWN, STREET ADDRESS 1124-32 North Third		16. THEMATIC CATEGORY		28. NO. OF STORIES 2
CITY OR TOWN IF RURAL, VICINITY St. Louis		17. DATE(S) OR PERIOD 6/10/1884 - bldg. permit date		29. BASEMENT? YES (X) NO ()
3. DESCRIPTION OF LOCATION		18. STYLE OR DESIGN commercial		30. FOUNDATION MATERIAL limestone
		19. ARCHITECT OR ENGINEER		31. WALL CONSTRUCTION masonry
		20. CONTRACTOR OR BUILDER Daniel Cahill		32. ROOF TYPE AND MATERIAL flat
		21. ORIGINAL USE, IF APPARENT stores		33. NO. OF BAYS FRONT 14 SIDE 6
		22. PRESENT USE warehouse		34. WALL TREATMENT brown & red brick
		23. OWNERSHIP PUBLIC () PRIVATE (X)		35. PLAN SHAPE rectangle
		24. OWNER'S NAME AND ADDRESS IF KNOWN Midwest Bingo (1124); remain- ing portions are for sale		36. CHANGES ADDITION () (EXPLAIN IN ALTERED (X) NO. 42) MOVED ()
3. COORDINATES UTM		25. OPEN TO PUBLIC? YES (X) limited NO ()		37. CONDITION INTERIOR _____ EXTERIOR good
0. SITE () STRUCTURE () BUILDING (X) OBJECT ()		26. LOCAL CONTACT PERSON OR ORGANIZATION		38. PRESERVATION UNDERWAY? YES () NO ()
1. ON NATIONAL REGISTER? YES () NO (X)		27. OTHER SURVEYS IN WHICH INCLUDED		39. ENDANGERED? YES () BY WHAT? NO (X)
3. PART OF ESTAB. YES () HIST. DISTRICT? NO (X)		St. Louis Harbor Historic Prop- erties Reconnaissance, 1987, U.S. Army Corps of Engineers survey		40. VISIBLE FROM YES (X) PUBLIC ROAD? NO ()
5. NAME OF ESTABLISHED DISTRICT				41. DISTANCE FROM AND FRONTAGE ON ROAD
12. FURTHER DESCRIPTION OF IMPORTANT FEATURES The facade of this building has been surfaced with a red brick, rendering the upper story somewhat featureless. The first story elevation is vertically divided by cast-iron pillars inscribed "Scherpe & Koken" (no date). The windows that originally existed between the pillars are infilled with red brick, or are converted into garage-door type bays (3 have this treatment). Side and rear elevations are unaltered and quite visible, featuring segmentally arched windows with brick sills, some with new 1/1 windows and some infilled with wood. Terra cotta roof coping.				
13. HISTORY AND SIGNIFICANCE Contractor Daniel Cahill took out the building permit for this building; after the turn of the century Cahill was listed in directories as a realtor. The original cost of the building was \$2,000. Since at least the 1950s the building has been in use as a warehouse by various companies.				
44. DESCRIPTION OF ENVIRONMENT AND OUTBUILDINGS				
45. SOURCES OF INFORMATION St. Louis public records, City Hall; St. Louis Public Library; Missouri Historical Society				
46. PREPARED BY Cynthia H. Longwisch				
47. ORGANIZATION Landmarks Assn. of St. Louis, Inc.				
48. DATE 9/89 49. REVISION DATE(S)				
RETURN THIS FORM WHEN COMPLETED TO: OFFICE OF HISTORIC PRESERVATION P.O. BOX 176 JEFFERSON CITY, MISSOURI 65102 PH 314-751-4096				
F ADDITIONAL SPACE IS NEEDED, ATTACH SEPARATE SHEET(S) TO THIS FORM				



#13

NORTH BROADWAY INDUSTRIAL AREA SURVEY - PHASE I

8/89

1124-32 N. THIRD ST. LOUIS, MO FACING NORTHEAST

MISSOURI OFFICE OF HISTORIC PRESERVATION

ARCHITECTURAL/HISTORIC INVENTORY SURVEY FORM

CB 605

1. NO. 34		4. PRESENT LOCAL NAME(S) OR DESIGNATION(S) <i>SLCA5012-021</i>		1. NO.
2. COUNTY City of St. Louis		5. OTHER NAME(S) <i>The Western Trucking Company</i>		
3. LOCATION OF Landmarks Assn. 917 Locust, St. Louis		6. Missouri Highway Comm. Radermacher Envelope Co.		
6. SPECIFIC LEGAL LOCATION TOWNSHIP _____ RANGE _____ SECTION _____ IF CITY OR TOWN, STREET ADDRESS 1535-45 North Seventh		16. THEMATIC CATEGORY	28. NO. OF STORIES 2	2. COUNTY
7. CITY OR TOWN IF RURAL, VICINITY St. Louis		17. DATE(S) OR PERIOD 8/21/1941 - bldg. permit date	29. BASEMENT? YES (X) NO ()	
8. DESCRIPTION OF LOCATION		18. STYLE OR DESIGN commercial	30. FOUNDATION MATERIAL concrete	
		19. ARCHITECT OR ENGINEER	31. WALL CONSTRUCTION masonry	4. PRESENT LOCAL NAME(S) OR DESIGNATION(S)
		20. CONTRACTOR OR BUILDER	32. ROOF TYPE AND MATERIAL flat	
		21. ORIGINAL USE, IF APPARENT terminal & garage	33. NO. OF BAYS FRONT 4 SIDE 3	
		22. PRESENT USE commercial	34. WALL TREATMENT multi/ yellow-brown brick	5. OTHER NAME(S)
		23. OWNERSHIP PUBLIC () PRIVATE (X)	35. PLAN SHAPE rectangle	
		24. OWNER'S NAME AND ADDRESS IF KNOWN	36. CHANGES (EXPLAIN IN NO. 42) ADDITION () ALTERED (X) MOVED ()	
9. COORDINATES UTM LAT _____ LONG _____		25. OPEN TO PUBLIC? YES () NO (X)	37. CONDITION INTERIOR _____ EXTERIOR <u>good</u>	6. TOWNSHIP
10. SITE () STRUCTURE () BUILDING (X) OBJECT ()		26. LOCAL CONTACT PERSON OR ORGANIZATION	38. PRESERVATION UNDERWAY? YES () NO ()	
11. ON NATIONAL REGISTER? YES () NO (X)		27. OTHER SURVEYS IN WHICH INCLUDED	39. ENDANGERED? BY WHAT? YES () NO ()	
12. IS IT ELIGIBLE? YES () NO ()		St. Louis Harbor Historic Properties Reconnaissance, 1987, U.S. Army Corps of Engineers survey	40. VISIBLE FROM PUBLIC ROAD? YES (X) NO ()	RANGE
13. PART OF ESTAB. HIST. DISTRICT? YES () NO (X)			41. DISTANCE FROM AND FRONTAGE ON ROAD	
14. DISTRICT POTENTIAL? YES () NO ()				
15. NAME OF ESTABLISHED DISTRICT		42. FURTHER DESCRIPTION OF IMPORTANT FEATURES A soldier course returns around the building at the cornice line. Windows have been altered by brick or glass brick infill. A bull's-eye window is located above the entrance at the second story. A chimney is located on the north side and a wooden deck is located on the rear elevation at the second story.		SECTION
43. HISTORY AND SIGNIFICANCE The Western Trucking Company built this building in 1941 for \$25,000. They owned the building at least until 1946; it was later owned by the Missouri Highway Commission. The Radermacher Envelope Company, no longer in business in St. Louis, was located in the building from 1963 through at least the 1970s. This building is included in this survey because it was so close to the cutoff year in age.		46. PREPARED BY Cynthia H. Longwisch		
44. DESCRIPTION OF ENVIRONMENT AND OUTBUILDINGS		47. ORGANIZATION Landmarks Assn. of St. Louis, Inc.		
45. SOURCES OF INFORMATION St. Louis public records, City Hall; St. Louis Public Library; Missouri Historical Society		48. DATE 9/89		49. REVISION DATE(S)
RETURN THIS FORM WHEN COMPLETED TO: OFFICE OF HISTORIC PRESERVATION P.O. BOX 176 JEFFERSON CITY, MISSOURI 65102 PH. 314-751-4096				

IF ADDITIONAL SPACE IS NEEDED, ATTACH SEPARATE SHEET(S) TO THIS FORM



#34

NORTH BROADWAY INDUSTRIAL AREA SURVEY - PHASE I
1535-45 N. SEVENTH ST. LOUIS, MO FACING SOUTHWEST

8/89

MISSOURI OFFICE OF HISTORIC PRESERVATION

ARCHITECTURAL/HISTORIC INVENTORY SURVEY FORM

5LLA5017-023 CB 606

1. NO. 35		4. PRESENT LOCAL NAME(S) OR DESIGNATION(S) <i>McDonald Machinery Co.</i>		1. NO.	
2. COUNTY City of St. Louis		5. OTHER NAME(S)			2. COUNTY
3. LOCATION OF Landmarks Assn. NEGATIVES 917 Locust, St. Louis					
6. SPECIFIC LEGAL LOCATION TOWNSHIP _____ RANGE _____ SECTION _____ IF CITY OR TOWN, STREET ADDRESS 1518-24 North Seventh		16. THEMATIC CATEGORY		28. NO. OF STORIES 1	
7. CITY OR TOWN IF RURAL, VICINITY St. Louis		17. DATE(S) OR PERIOD (& 1937-see below) 11/17/1930 - bldg. permit dates		29. BASEMENT? YES (X) NO ()	
8. DESCRIPTION OF LOCATION		18. STYLE OR DESIGN industrial		30. FOUNDATION MATERIAL concrete	
9. COORDINATES UTM LAT _____ LONG _____		19. ARCHITECT OR ENGINEER ----		31. WALL CONSTRUCTION masonry	
10. SITE () STRUCTURE () BUILDING (X) OBJECT ()		20. CONTRACTOR OR BUILDER W. C. Harting Construction Co.		32. ROOF TYPE AND MATERIAL flat	
11. ON NATIONAL REGISTER? YES () NO (X)		21. ORIGINAL USE, IF APPARENT warehouse		33. NO. OF BAYS FRONT 12 SIDE 7	
12. IS IT ELIGIBLE? YES () NO ()		22. PRESENT USE warehouse		34. WALL TREATMENT brick	
13. PART OF ESTAB. HIST. DISTRICT? YES () NO (X)		23. OWNERSHIP PUBLIC () PRIVATE (X)		35. PLAN SHAPE trapezoid	
14. DISTRICT POTENTIAL? YES () NO ()		24. OWNER'S NAME AND ADDRESS IF KNOWN McDonald Machinery Co. 1535 N. Broadway		36. CHANGES (EXPLAIN IN NO. 42) ADDITION () ALTERED (X) MOVED () windows	
15. NAME OF ESTABLISHED DISTRICT		25. OPEN TO PUBLIC? YES () NO (X)		37. CONDITION INTERIOR _____ EXTERIOR good	
42. FURTHER DESCRIPTION OF IMPORTANT FEATURES		26. LOCAL CONTACT PERSON OR ORGANIZATION		38. PRESERVATION UNDERWAY? YES () NO ()	
43. HISTORY AND SIGNIFICANCE		27. OTHER SURVEYS IN WHICH INCLUDED St. Louis Harbor Historic Properties Reconnaissance, 1987, U.S. Army Corps of Engineers survey		39. ENDANGERED? BY WHAT? YES () NO ()	
44. DESCRIPTION OF ENVIRONMENT AND OUTBUILDINGS		45. SOURCES OF INFORMATION St. Louis public records, City Hall; St. Louis Public Library; Missouri Historical Society		40. VISIBLE FROM PUBLIC ROAD? YES (X) NO ()	
RETURN THIS FORM WHEN COMPLETED TO: OFFICE OF HISTORIC PRESERVATION P.O. BOX 176 JEFFERSON CITY, MISSOURI 65102 PH. 314-751-4096		46. PREPARED BY Cynthia H. Longwisch		41. DISTANCE FROM AND FRONTAGE ON ROAD	
IF ADDITIONAL SPACE IS NEEDED, ATTACH SEPARATE SHEET(S) TO THIS FORM		47. ORGANIZATION Landmarks Assn. of St. Louis, Inc.		48. DATE 9/89	
		49. REVISION DATE(S)			



35 NORTH BROADWAY INDUSTRIAL AREA SURVEY - PHASE I
1518-24 N. SEVENTH ST. LOUIS, MO FACING NORTHEAST

8/89

MISSOURI OFFICE OF HISTORIC PRESERVATION

ARCHITECTURAL/HISTORIC INVENTORY SURVEY FORM

CB 608

1. NO. 57		4. PRESENT LOCAL NAME(S) OR DESIGNATION(S) <i>historic</i> <i>Driemeyer Inc.</i> <i>SLCASO12-023</i>		1. NO.	
2. COUNTY City of St. Louis		5. OTHER NAME(S) <i>Airo Specialty Metals</i>			2. COUNTY
3. LOCATION OF Landmarks Assn. NEGATIVES 917 Locust, St. Louis					
6. SPECIFIC LEGAL LOCATION TOWNSHIP _____ RANGE _____ SECTION _____ IF CITY OR TOWN, STREET ADDRESS 1615-17 North Seventh		16. THEMATIC CATEGORY		2. COUNTY	
		17. DATE(S) OR PERIOD 4/25/1916 - bldg. permit date			4. PRESENT LOCAL NAME(S) OR DESIGNATION(S)
7. CITY OR TOWN IF RURAL, VICINITY St. Louis		18. STYLE OR DESIGN industrial		4. PRESENT LOCAL NAME(S) OR DESIGNATION(S)	
8. DESCRIPTION OF LOCATION		19. ARCHITECT OR ENGINEER ----			4. PRESENT LOCAL NAME(S) OR DESIGNATION(S)
		20. CONTRACTOR OR BUILDER ----		4. PRESENT LOCAL NAME(S) OR DESIGNATION(S)	
9. COORDINATES UTM LAT _____ LONG _____		21. ORIGINAL USE, IF APPARENT factory			4. PRESENT LOCAL NAME(S) OR DESIGNATION(S)
		22. PRESENT USE specialty metals company		4. PRESENT LOCAL NAME(S) OR DESIGNATION(S)	
10. SITE () STRUCTURE () BUILDING (X) OBJECT ()		23. OWNERSHIP PUBLIC () PRIVATE (X)			4. PRESENT LOCAL NAME(S) OR DESIGNATION(S)
		24. OWNER'S NAME AND ADDRESS IF KNOWN Airo Specialty Metals 1615-17 N. Seventh		4. PRESENT LOCAL NAME(S) OR DESIGNATION(S)	
11. ON NATIONAL REGISTER? YES () NO (X)		25. OPEN TO PUBLIC? YES (X) NO () limited			4. PRESENT LOCAL NAME(S) OR DESIGNATION(S)
		26. LOCAL CONTACT PERSON OR ORGANIZATION		4. PRESENT LOCAL NAME(S) OR DESIGNATION(S)	
12. IS IT ELIGIBLE? YES () NO ()		27. OTHER SURVEYS IN WHICH INCLUDED St. Louis Harbor Historic Properties Reconnaissance, 1987, U.S. Army Corps of Engineers survey			4. PRESENT LOCAL NAME(S) OR DESIGNATION(S)
				4. PRESENT LOCAL NAME(S) OR DESIGNATION(S)	
13. PART OF ESTAB. HIST. DISTRICT? YES () NO (X)		38. PRESERVATION UNDERWAY? YES () NO ()			4. PRESENT LOCAL NAME(S) OR DESIGNATION(S)
		39. ENDANGERED? BY WHAT? YES () NO ()		4. PRESENT LOCAL NAME(S) OR DESIGNATION(S)	
14. DISTRICT POTENTIAL? YES () NO ()		40. VISIBLE FROM PUBLIC ROAD? YES (X) NO ()			4. PRESENT LOCAL NAME(S) OR DESIGNATION(S)
		41. DISTANCE FROM AND FRONTAGE ON ROAD		4. PRESENT LOCAL NAME(S) OR DESIGNATION(S)	
15. NAME OF ESTABLISHED DISTRICT					4. PRESENT LOCAL NAME(S) OR DESIGNATION(S)
				4. PRESENT LOCAL NAME(S) OR DESIGNATION(S)	
42. FURTHER DESCRIPTION OF IMPORTANT FEATURES The two regular-sized doors in the primary facade of this building are segmentally-arched; the other openings are rectangular and have no arches; windows have brick sills. Two of the bays are garage-type doors. Terra cotta coping.					
43. HISTORY AND SIGNIFICANCE This building was constructed in 1916 for George Driemeyer at a cost of \$4,000; it was a factory. Driemeyer owned Driemeyer Inc., a tailoring firm. In the intervening years the building was occupied by a steel company's office. It is now the warehouse and office of a specialty metals company.					
44. DESCRIPTION OF ENVIRONMENT AND OUTBUILDINGS					
45. SOURCES OF INFORMATION St. Louis public records, City Hall; St. Louis Public Library; Missouri Historical Society					
46. PREPARED BY Cynthia H. Longwisch					
47. ORGANIZATION Landmarks Assn. of St. Louis, Inc					
48. DATE 9/89 49. REVISION DATE(S)					
RETURN THIS FORM WHEN COMPLETED TO: OFFICE OF HISTORIC PRESERVATION P.O. BOX 176 JEFFERSON CITY, MISSOURI 65102 PH. 314-751-4096					
IF ADDITIONAL SPACE IS NEEDED, ATTACH SEPARATE SHEET(S) TO THIS FORM					



57 NORTH BROADWAY INDUSTRIAL AREA SURVEY - PHASE I 8/89
1615-17 N. SEVENTH ST. LOUIS, MO FACING SOUTHWEST

MISSOURI OFFICE OF HISTORIC PRESERVATION

ARCHITECTURAL/HISTORIC INVENTORY SURVEY FORM

CB 607

1. NO. 58		4. PRESENT LOCAL NAME(S) OR DESIGNATION(S) <i>historic</i>		1. NO.	
2. COUNTY City of St. Louis		5. OTHER NAME(S) <i>Weber & Damme Wagon Co. SLCA5012-024</i>			2. COUNTY
3. LOCATION OF Landmarks Assn. NEGATIVES 917 Locust, St. Louis					
6. SPECIFIC LEGAL LOCATION TOWNSHIP _____ RANGE _____ SECTION _____ IF CITY OR TOWN, STREET ADDRESS 1612-14 North Seventh /1609-21 N.		16. THEMATIC CATEGORY		28. NO. OF STORIES 2	
		17. DATE(S) OR PERIOD 12/3/1877 & 2/22/1879 - bldg. permit dates		29. BASEMENT? YES (X) NO ()	
7. CITY OR TOWN IF RURAL, VICINITY St. Louis		18. STYLE OR DESIGN industrial		30. FOUNDATION MATERIAL limestone	
		19. ARCHITECT OR ENGINEER -----		31. WALL CONSTRUCTION masonry	
8. DESCRIPTION OF LOCATION		20. CONTRACTOR OR BUILDER -----		32. ROOF TYPE AND MATERIAL flat	
		21. ORIGINAL USE, IF APPARENT painting business		33. NO. OF BAYS FRONT 12 SIDE 5	
9. COORDINATES UTM LAT _____ LONG _____		22. PRESENT USE commercial		34. WALL TREATMENT painted brick	
		23. OWNERSHIP PUBLIC () PRIVATE (X)		35. PLAN SHAPE trapezoid	
10. SITE () STRUCTURE () BUILDING (X) OBJECT ()		24. OWNER'S NAME AND ADDRESS IF KNOWN Standard Neon Supply 1612-14 North Seventh		36. CHANGES (EXPLAIN IN NO. 42) ADDITION () ALTERED (X) MOVED ()	
		25. OPEN TO PUBLIC? YES (X) limited NO ()		37. CONDITION INTERIOR _____ EXTERIOR good	
11. ON NATIONAL REGISTER? YES () NO (X)		26. LOCAL CONTACT PERSON OR ORGANIZATION		38. PRESERVATION UNDERWAY? YES () NO ()	
		27. OTHER SURVEYS IN WHICH INCLUDED St. Louis Harbor Historic Properties Reconnaissance, 1987, U.S. Army Corps of Engineers survey		39. ENDANGERED? BY WHAT? YES () NO ()	
12. IS IT ELIGIBLE? YES () NO ()		40. VISIBLE FROM PUBLIC ROAD? YES (X) NO ()		5. OTHER NAME(S)	
		41. DISTANCE FROM AND FRONTAGE ON ROAD			
13. PART OF ESTAB. HIST. DISTRICT? YES () NO (X)		42. FURTHER DESCRIPTION OF IMPORTANT FEATURES This building has two streetfront elevations; the west elevation is seen here and the east elevation can be seen in the photo for survey sheet #59, at the rear of the light building. A quick glance at this building would perhaps lead one to think that it is of relatively recent vintage. However, building permits indicate otherwise. The southeast corner of the building was in place for the 1883 Hopkins map. An 1877 permit by wagonmakers Weber & Damme for a paint shop two stories high for \$400 and an 1879 permit for an addition to the paint shop by the same company (also two stories) both clearly indicate that the company was at this address - well into the teens. The only other permits for this small (over)		6. TOWNSHIP	
14. DISTRICT POTENTIAL? YES () NO ()		RANGE			
15. NAME OF ESTABLISHED DISTRICT			43. HISTORY AND SIGNIFICANCE #43 The Weber & Damme Wagon Co. was incorporated in 1878, but its history dates to 1861 when the father of Philip C. Weber began a wagon works. Philip worked in the blacksmith department of the shop before becoming the director of the company. The company was located here at least through 1917.		SECTION
44. DESCRIPTION OF ENVIRONMENT AND OUTBUILDINGS		46. PREPARED BY Cynthia H. Longwisch		INC	
45. SOURCES OF INFORMATION St. Louis public records, City Hall; St. Louis Public Library; Missouri Historical Society		47. ORGANIZATION Landmarks Assn. of St. Louis, Inc			
RETURN THIS FORM WHEN COMPLETED TO: OFFICE OF HISTORIC PRESERVATION P.O. BOX 176 JEFFERSON CITY, MISSOURI 65102 PH. 314-751-4096		48. DATE 9/89			
IF ADDITIONAL SPACE IS NEEDED, ATTACH SEPARATE SHEET(S) TO THIS FORM		49. REVISION DATE(S)			

#42 block are for the triangular building to the north and one for the foundry that was located at the south end of the block.

The two sections of the building can be seen in the south elevation (visible at right in the photo): the section closest the viewer is of rougher texture. Both sections exhibit iron tie rod ends in the shapes of stars. The foundation is a rubble-stone one, now painted. Both facades have been refaced with newer brick, leaving us with plain, vertically-hinged multipane windows in the upper story; glass brick infill is used below. Stone coping is used on the Broadway elevation and terra cotta on the Seventh Street side. The doors on the Broadway side show evidence in the flanking brickwork of having been wider. The Seventh Street elevation has a concrete loading dock running its length.



58 NORTH BROADWAY INDUSTRIAL AREA SURVEY - PHASE I 8/89
1612-14 N. SEVENTH ST. LOUIS, MO FACING NORTHEAST

MISSOURI OFFICE OF HISTORIC PRESERVATION

ARCHITECTURAL/HISTORIC INVENTORY SURVEY FORM

CB 654

1. NO. 63		4. PRESENT LOCAL NAME(S) OR DESIGNATION(S) <i>historic</i>		1. NO.	
2. COUNTY City of St. Louis		5. OTHER NAME(S)			
3. LOCATION OF Landmarks Assn. 917 Locust, St. Louis		SLCAS012 025			
6. SPECIFIC LEGAL LOCATION TOWNSHIP _____ RANGE _____ SECTION _____ IF CITY OR TOWN, STREET ADDRESS 1708 North Eighth		16. THEMATIC CATEGORY		2. COUNTY	
7. CITY OR TOWN IF RURAL, VICINITY St. Louis		17. DATE(S) OR PERIOD c. 1900			
8. DESCRIPTION OF LOCATION		18. STYLE OR DESIGN industrial			
		19. ARCHITECT OR ENGINEER -----			
		20. CONTRACTOR OR BUILDER -----			
		21. ORIGINAL USE, IF APPARENT wagon manufacturing?			
9. COORDINATES UTM LAT _____ LONG _____		22. PRESENT USE electric company warehouse/office			4. PRESENT LOCAL NAME(S) OR DESIGNATION(S)
10. SITE () STRUCTURE () BUILDING () OBJECT ()		23. OWNERSHIP PUBLIC () PRIVATE (X)			
11. ON NATIONAL REGISTER? YES () NO (X)		24. OWNER'S NAME AND ADDRESS IF KNOWN John Benson Electric Company 1708 N. Eighth			
12. IS IT ELIGIBLE? YES () NO ()		25. OPEN TO PUBLIC? YES (X) NO () limited			
13. PART OF ESTAB. HIST. DISTRICT? YES () NO (X)		26. LOCAL CONTACT PERSON OR ORGANIZATION			
14. DISTRICT POTENTIAL? YES () NO ()		27. OTHER SURVEYS IN WHICH INCLUDED St. Louis Harbor Historic Properties Reconnaissance, 1987, U.S. Army Corps of Engineers survey			
15. NAME OF ESTABLISHED DISTRICT		28. NO. OF STORIES 2			
		29. BASEMENT? YES () NO () unknown			
		30. FOUNDATION MATERIAL concrete			
		31. WALL CONSTRUCTION masonry			
		32. ROOF TYPE AND MATERIAL flat			
		33. NO. OF BAYS FRONT 9 SIDE			
		34. WALL TREATMENT brick			
		35. PLAN SHAPE modif. rectangular			
		36. CHANGES (EXPLAIN IN NO. 42) ADDITION () ALTERED (X) MOVED ()			
		37. CONDITION INTERIOR _____ EXTERIOR average			
		38. PRESERVATION UNDERWAY? YES () NO ()			
		39. ENDANGERED? BY WHAT? YES () NO ()			
		40. VISIBLE FROM PUBLIC ROAD? YES (X) NO ()			
		41. DISTANCE FROM AND FRONTAGE ON ROAD			
42. FURTHER DESCRIPTION OF IMPORTANT FEATURES A metal cornice tops the front elevation of this building, which adjoins the building to its south. Double rowlock segmentally-arched windows have brick sills and six-over-six double-hung sash. Three loading bays with no arches open several feet above ground level. Some modification has taken place across the front of this building above the loading bays; perhaps an overhang has been removed. No permit exists for this building or its alterations.				5. OTHER NAME(S)	
43. HISTORY AND SIGNIFICANCE Although there is no documentation for this building specifically, it is well documented that the Luedinghaus-Espenschied Wagon Company owned all but the south side of this city block. The company took out many permits for buildings of all sizes and varied functions from 1876 to 1919. This building may have been "camouflaged" in another permit. It was almost certainly used in the wagon company's complex. See attached survey sheet #65 (1711 N. Broadway), for information on Luedinghaus-Espenschied.					
44. DESCRIPTION OF ENVIRONMENT AND OUTBUILDINGS				6. TOWNSHIP	
45. SOURCES OF INFORMATION St. Louis public records, City Hall; St. Louis Public Library; Missouri Historical Society					
46. PREPARED BY Cynthia H. Longwisch				RANGE	
47. ORGANIZATION Landmarks Assn. of St. Louis, Inc					
48. DATE 9/89 49. REVISION DATE(S)				SECTION	
49. REVISION DATE(S)					
RETURN THIS FORM WHEN COMPLETED TO: OFFICE OF HISTORIC PRESERVATION P.O. BOX 176 JEFFERSON CITY, MISSOURI 65102 PH. 314-751-4096					

IF ADDITIONAL SPACE IS NEEDED, ATTACH SEPARATE SHEET(S) TO THIS FORM



#63 NORTH BROADWAY INDUSTRIAL AREA SURVEY - PHASE I
1708 NORTH EIGHTH ST. LOUIS, MO FACING SOUTHEAST

8/89

CB 657

1. NO. 69		4. PRESENT LOCAL NAME(S) OR DESIGNATION(S) <i>House</i> <i>SLCA5012-026</i>		1. NO.	
2. COUNTY City of St. Louis		5. OTHER NAME(S)			2. COUNTY
3. LOCATION OF Landmarks Assn. NEGATIVES 917 Locust, St. Louis					
6. SPECIFIC LEGAL LOCATION TOWNSHIP _____ RANGE _____ SECTION _____ IF CITY OR TOWN, STREET ADDRESS 1814 North Ninth		16. THEMATIC CATEGORY		4. PRESENT LOCAL NAME(S) OR DESIGNATION(S)	
7. CITY OR TOWN IF RURAL, VICINITY St. Louis		17. DATE(S) OR PERIOD c. 1880			
8. DESCRIPTION OF LOCATION		18. STYLE OR DESIGN Italianate			
9. COORDINATES UTM LAT _____ LONG _____		19. ARCHITECT OR ENGINEER ----		5. OTHER NAME(S)	
10. SITE () STRUCTURE () BUILDING (X) OBJECT ()		20. CONTRACTOR OR BUILDER ----			
11. ON NATIONAL REGISTER? YES () NO (X)		21. ORIGINAL USE, IF APPARENT residence			
12. IS IT ELIGIBLE? YES () NO ()		22. PRESENT USE residence		6. TOWNSHIP	
13. PART OF ESTAB. HIST. DISTRICT? YES () NO (X)		23. OWNERSHIP PUBLIC () PRIVATE (X)			
14. DISTRICT POTENTIAL? YES () NO ()		24. OWNER'S NAME AND ADDRESS IF KNOWN			
15. NAME OF ESTABLISHED DISTRICT		25. OPEN TO PUBLIC? YES () NO (X)		RANGE	
42. FURTHER DESCRIPTION OF IMPORTANT FEATURES This house features segmentally-arched windows with stone sills; the original windows have been replaced. The front door originally had a (stone?) lintel but has been infilled with brick to accomodate a smaller modern storm door; the same treatment was done to a (south) side door. A dentilled brick cornice crosses the front of the building. A stone (and, later, brick too) wall next to the house and visible in the photo was built in 1890 by F. Kramer.		26. LOCAL CONTACT PERSON OR ORGANIZATION			
43. HISTORY AND SIGNIFICANCE No building permit exists for this building. It does, however, appear on the 1883 Hopkins map, hence the circa date. Chances are fairly good that it possibly predates building permits, which could make it c. 1870.		27. OTHER SURVEYS IN WHICH INCLUDED St. Louis Harbor Historic Properties Reconnaissance, 1987, U.S. Army Corps of Engineers survey			
44. DESCRIPTION OF ENVIRONMENT AND OUTBUILDINGS		28. NO. OF STORIES 2		SECTION	
45. SOURCES OF INFORMATION St. Louis public records, City Hall; St. Louis Public Library; Missouri Historical Society		29. BASEMENT? YES () NO (X)			
RETURN THIS FORM WHEN COMPLETED TO: OFFICE OF HISTORIC PRESERVATION P.O. BOX 176 JEFFERSON CITY, MISSOURI 65102 PH. 314-751-4096		30. FOUNDATION MATERIAL limestone			
IF ADDITIONAL SPACE IS NEEDED, ATTACH SEPARATE SHEET(S) TO THIS FORM		31. WALL CONSTRUCTION masonry		Louis, Inc	
		32. ROOF TYPE AND MATERIAL flat			
		33. NO. OF BAYS FRONT 3 SIDE 2			
		34. WALL TREATMENT red brick			
		35. PLAN SHAPE rectangle			
		36. CHANGES (EXPLAIN IN NO. 42) ADDITION () ALTERED (X) MOVED ()			
		37. CONDITION INTERIOR _____ EXTERIOR fair			
		38. PRESERVATION UNDERWAY? YES () NO ()			
		39. ENDANGERED? BY WHAT? YES () NO ()			
		40. VISIBLE FROM PUBLIC ROAD? YES (X) NO ()			
		41. DISTANCE FROM AND FRONTAGE ON ROAD			
		46. PREPARED BY Cynthia H. Longwisch			
		47. ORGANIZATION Landmarks Assn. of St. Louis			
		48. DATE 9/89 49. REVISION DATE(S)			



#69

NORTH BROADWAY INDUSTRIAL AREA SURVEY - PHASE I
1814 N. NINTH ST. LOUIS, MO FACING NORTHEAST

8/89

MISSOURI OFFICE OF HISTORIC PRESERVATION

ARCHITECTURAL/HISTORIC INVENTORY SURVEY FORM

CB 347

1. NO. 73		4. PRESENT LOCAL NAME(S) OR DESIGNATION(S) <u>5 LCAS012-027</u>		1. NO.	
2. COUNTY City of St. Louis		5. OTHER NAME(S)			2. COUNTY
3. LOCATION OF Landmarks Assn. NEGATIVES 917 Locust, St. Louis					
6. SPECIFIC LEGAL LOCATION TOWNSHIP _____ RANGE _____ SECTION _____ IF CITY OR TOWN, STREET ADDRESS 1913-19 North Ninth		16. THEMATIC CATEGORY		28. NO. OF STORIES <u>1 & 2</u>	
		17. DATE(S) OR PERIOD 11/2/1908 - bldg. permit date		29. BASEMENT? YES () unknown NO ()	
7. CITY OR TOWN IF RURAL, VICINITY St. Louis		18. STYLE OR DESIGN industrial		30. FOUNDATION MATERIAL concrete	
		19. ARCHITECT OR ENGINEER -----		31. WALL CONSTRUCTION masonry	
8. DESCRIPTION OF LOCATION		20. CONTRACTOR OR BUILDER Hubert Kissel		32. ROOF TYPE AND MATERIAL monitor	
		21. ORIGINAL USE, IF APPARENT factory		33. NO. OF BAYS FRONT 6 SIDE 7	
9. COORDINATES UTM LAT _____ LONG _____		22. PRESENT USE transfer company		34. WALL TREATMENT red brick	
		23. OWNERSHIP PUBLIC () PRIVATE (X)		35. PLAN SHAPE <u>rectangle</u>	
10. SITE () STRUCTURE () BUILDING (X) OBJECT ()		24. OWNER'S NAME AND ADDRESS IF KNOWN Haynes Transfer Company 1913-19 North Ninth		36. CHANGES (EXPLAIN IN NO. 42) ADDITION () ALTERED (X) MOVED ()	
		25. OPEN TO PUBLIC? limited YES (X) NO ()		37. CONDITION INTERIOR _____ EXTERIOR <u>average</u>	
11. ON NATIONAL REGISTER? YES () NO (X)		12. IS IT ELIGIBLE? YES () NO ()		38. PRESERVATION UNDERWAY? YES () NO ()	
13. PART OF ESTAB. HIST. DISTRICT? YES () NO (X)		14. DISTRICT POTENTIAL? YES () NO ()		39. ENDANGERED? BY WHAT? YES () NO ()	
15. NAME OF ESTABLISHED DISTRICT		27. OTHER SURVEYS IN WHICH INCLUDED St. Louis Harbor Historic Properties Reconnaissance, 1987, U.S. Army Corps of Engineers survey		40. VISIBLE FROM PUBLIC ROAD? YES (X) NO ()	
				41. DISTANCE FROM AND FRONTAGE ON ROAD	
42. FURTHER DESCRIPTION OF IMPORTANT FEATURES The monitor roof of this building has a parapeted, front gable. Windows are double rowlock segmentally-arched with brick sills on the first story and wood sills above. All windows are replacements. At the first floor level, two "windows" appear to have formerly been large doorways with iron lintels; they have been infilled with brick and new windows. Side windows are infilled with corrugated panels. A former window in the front elevation has been made into a door. The front is dominated by a tall garage bay with iron lintel. A denticulated brick course runs across the face of the primary elevation between the two stories. One-story side wings have sloping roofs. The building at 913-17 LaBeaume adjoins this building at right angles at about the midpoint of its south elevation.					
43. HISTORY AND SIGNIFICANCE #43 A permit was taken out in 1908 by the Tyler Estate to build a \$14,000 factory. Hubert Kissel was hired to build the original 89 x 300' building. The west end of the building had to be amputated when the highway was built and the frontage road built between the building and highway. Some 50' were cut off and a smooth brick face built. A plain door and plain garage door are the only articulation; the roofline is clearly retained. The building has been used as truck storage since 1976. No information was available about the Tyler Estate.					
44. DESCRIPTION OF ENVIRONMENT AND OUTBUILDINGS the Tyler Estate.					
45. SOURCES OF INFORMATION St. Louis public records, City Hall; St. Louis Public Library; Missouri Historical Society				46. PREPARED BY Cynthia H. Longwisch	
47. ORGANIZATION Landmarks Assn. of St. Louis, Inc				48. DATE 9/89	
49. REVISION DATE(S)					

RETURN THIS FORM WHEN COMPLETED TO: OFFICE OF HISTORIC PRESERVATION
P.O. BOX 176
JEFFERSON CITY, MISSOURI 65102
PH. 314-751-4096

IF ADDITIONAL SPACE IS NEEDED, ATTACH SEPARATE SHEET(S) TO THIS FORM



73

NORTH BROADWAY INDUSTRIAL AREA SURVEY - PHASE I

8/89

1913-19 N. NINTH

ST. LOUIS, MO

FACING NORTHWEST

MISSOURI OFFICE OF HISTORIC PRESERVATION

ARCHITECTURAL/HISTORIC INVENTORY SURVEY FORM

CB 347

1. NO. 77		4. PRESENT LOCAL NAME(S) OR DESIGNATION(S) Future Electric SLCAS012-026		1. NO.	
2. COUNTY City of St. Louis		5. OTHER NAME(S)			2. COUNTY
3. LOCATION OF Landmarks Assn. NEGATIVES 917 Locust, St. Louis					
13. SPECIFIC LEGAL LOCATION TOWNSHIP _____ RANGE _____ SECTION _____ IF CITY OR TOWN, STREET ADDRESS 1925 North Ninth		16. THEMATIC CATEGORY		2. COUNTY	
17. DATE(S) OR PERIOD 9/10/1891 - bldg. permit date		28. NO. OF STORIES 2			4. PRESENT LOCAL NAME(S) OR DESIGNATION(S)
18. STYLE OR DESIGN commercial/residential		29. BASEMENT? YES (X) NO ()			
19. ARCHITECT OR ENGINEER ---		30. FOUNDATION MATERIAL limestone		4. PRESENT LOCAL NAME(S) OR DESIGNATION(S)	
20. CONTRACTOR OR BUILDER Ph. Tiernan		31. WALL CONSTRUCTION masonry			4. PRESENT LOCAL NAME(S) OR DESIGNATION(S)
21. ORIGINAL USE, IF APPARENT store & dwelling		32. ROOF TYPE AND MATERIAL flat			
22. PRESENT USE commercial		33. NO. OF BAYS FRONT 4 SIDE 3		4. PRESENT LOCAL NAME(S) OR DESIGNATION(S)	
23. OWNERSHIP PUBLIC () PRIVATE (X)		34. WALL TREATMENT red brick & stone veneer			4. PRESENT LOCAL NAME(S) OR DESIGNATION(S)
24. OWNER'S NAME AND ADDRESS IF KNOWN Future Electric 1925 N. Ninth		35. PLAN SHAPE rectangle			
25. OPEN TO PUBLIC? limited YES (X) NO ()		36. CHANGES (EXPLAIN IN NO. 42) ADDITION () ALTERED (XX) MOVED ()		4. PRESENT LOCAL NAME(S) OR DESIGNATION(S)	
26. LOCAL CONTACT PERSON OR ORGANIZATION		37. CONDITION INTERIOR _____ EXTERIOR fair			4. PRESENT LOCAL NAME(S) OR DESIGNATION(S)
27. OTHER SURVEYS IN WHICH INCLUDED St. Louis Harbor Historic Properties Reconnaissance, 1987, U.S. Army Corps of Engineers survey		38. PRESERVATION UNDERWAY? YES () NO ()			
39. ENDANGERED? BY WHAT? YES () NO ()		40. VISIBLE FROM PUBLIC ROAD? YES (X) NO ()		4. PRESENT LOCAL NAME(S) OR DESIGNATION(S)	
41. DISTANCE FROM AND FRONTAGE ON ROAD					4. PRESENT LOCAL NAME(S) OR DESIGNATION(S)
12. FURTHER DESCRIPTION OF IMPORTANT FEATURES This building suffers from an unfortunate choice of a sign and from the remuddling of the original storefront, which was probably of cast iron. It is also candidate for the weirdest addition: a sort of gambrel-roofed skylight/penthouse on the roof looking rather like a glass-and-wood barn had just alighted from Oz. The building features the same tiered corbeled cornice as found on the other Tiernan buildings, as well as the same segmental soldier arches with pressed-brick molding and the same XXXX-patterned pressed brick sill course on the Tyler elevation. Above a bricked-up round-arched entrance on the Tyler side, a little parapet rises at the roofline, supported by tiny colonettes; these also appear on the northwest and northeast corners of the building. At the first story, cast-iron lintels delineate bays (see survey photo #76), each with a row of roses and bull's-eye molding at the ends. The Ninth Street elevation has had extensive alterations, including the application of a random-sized stone veneer a la perma-stone, narrow horizontal bands of windows and a huge "Future Electric" sign.					
13. HISTORY AND SIGNIFICANCE #43 J. Leonhardt took out a permit in 1891 to build a double store and dwelling for \$4,000. He hired "Ph. Tiernan." The building turns up again in permits in 1937 when Minnie Rohn (or Rahn) took out a \$155 permit to alter a school at this address; she hired J.D. Padget to design and execute the work. In 1938 she again applied for a permit, this time for \$15 to alter a club; the contractor listed is "Y.W.C.A." so the building has had a number of uses. In 1955, J. C. Baron took out a \$2,500 permit for a new storefront, which was probably the beginning of the end, design-wise.				5. OTHER NAME(S)	
14. DESCRIPTION OF ENVIRONMENT AND OUTBUILDINGS					5. OTHER NAME(S)
15. SOURCES OF INFORMATION St. Louis public records, City Hall; St. Louis Public Library; Missouri Historical Society					
16. PREPARED BY Cynthia H. Longwisch				5. OTHER NAME(S)	
17. ORGANIZATION Landmarks Assn. of St. Louis, Inc.					5. OTHER NAME(S)
18. DATE 9/89					
19. REVISION DATE(S)				5. OTHER NAME(S)	
20. RETURN THIS FORM WHEN COMPLETED TO: OFFICE OF HISTORIC PRESERVATION P.O. BOX 176 JEFFERSON CITY, MISSOURI 65102 PH. 314-751-4096					5. OTHER NAME(S)
21. F ADDITIONAL SPACE IS NEEDED, ATTACH SEPARATE SHEET(S) TO THIS FORM					



77 NORTH BROADWAY INDUSTRIAL AREA SURVEY - PHASE I
1925 N. NINTH ST. LOUIS, MO FACING SOUTHWEST

8/89

MISSOURI OFFICE OF HISTORIC PRESERVATION

ARCHITECTURAL/HISTORIC INVENTORY SURVEY FORM

CB 347

1. NO. 78		4. PRESENT LOCAL NAME(S) OR DESIGNATION(S) <i>SLC 45012-029</i>		1. NO.
2. COUNTY City of St. Louis		5. OTHER NAME(S)		
3. LOCATION OF Landmarks Assn. NEGATIVES 917 Locust, St. Louis				
6. SPECIFIC LEGAL LOCATION TOWNSHIP _____ RANGE _____ SECTION _____ IF CITY OR TOWN, STREET ADDRESS 1921-23 North Ninth		16. THEMATIC CATEGORY		2. COUNTY
7. CITY OR TOWN IF RURAL, VICINITY St. Louis		17. DATE(S) OR PERIOD c. 1876 - 81		
3. DESCRIPTION OF LOCATION		18. STYLE OR DESIGN commercial/residential		4. PRESENT LOCAL NAME(S) OR DESIGNATION(S)
		19. ARCHITECT OR ENGINEER ----		
		20. CONTRACTOR OR BUILDER ----		4. PRESENT LOCAL NAME(S) OR DESIGNATION(S)
		21. ORIGINAL USE, IF APPARENT dwelling		
		22. PRESENT USE commercial		4. PRESENT LOCAL NAME(S) OR DESIGNATION(S)
		23. OWNERSHIP PUBLIC () PRIVATE (X)		
		24. OWNER'S NAME AND ADDRESS IF KNOWN Future Electric 1925 North Ninth		4. PRESENT LOCAL NAME(S) OR DESIGNATION(S)
		25. OPEN TO PUBLIC? YES (X) NO () limited		
9. COORDINATES UTM LAT _____ LONG _____		26. LOCAL CONTACT PERSON OR ORGANIZATION		5. OTHER NAME(S)
0. SITE () BUILDING (X) STRUCTURE () OBJECT ()		27. OTHER SURVEYS IN WHICH INCLUDED		
1. ON NATIONAL REGISTER? YES () NO (X)		12. IS IT ELIGIBLE? YES () NO ()		6. TOWNSHIP
3. PART OF ESTAB. HIST. DISTRICT? YES () NO (X)		14. DISTRICT POTENTIAL? YES () NO ()		
5. NAME OF ESTABLISHED DISTRICT		St. Louis Harbor Historic Properties Reconnaissance, 1987, U.S. Army Corps of Engineers survey		RANGE

12. FURTHER DESCRIPTION OF IMPORTANT FEATURES This building features a denticulated cornice. Second story front windows have stone lintels and stone sills; the windows are replacements. The first floor storefront has a stone lintel course but unfortunately the entire facade below that has been extensively altered, matching its neighbor to the north with lovely stone veneer and narrow modern windows, both entirely out of character with the architecture of the building. Side (south) wall forms a parapet.

13. HISTORY AND SIGNIFICANCE There are a number of building permits that could be for this building, but none of them are conclusive. They date from 1876-1883; however, all but three could be eliminated because the building is on the 1883 Hopkins map. These remaining three permits were all taken out by H. Bunte, all for 2-story dwellings. One is 1876/\$1,500; the remaining two are from 1881, for \$3,300 each. Bunte's residence was in the 2400 block of 9th. The 1890 city directory says the single word, "chair," after his name, with no address; presumably he was a chairmaker and, evidently a real estate entrepreneur. The permits are all for just a dwelling, not a store/dwelling.

44. DESCRIPTION OF ENVIRONMENT AND OUTBUILDINGS

45. SOURCES OF INFORMATION St. Louis public records, City Hall; St. Louis Public Library; Missouri Historical Society

RETURN THIS FORM WHEN COMPLETED TO: OFFICE OF HISTORIC PRESERVATION
P.O. BOX 176
JEFFERSON CITY, MISSOURI 65102
PH. 314-751-4096

46. PREPARED BY
Cynthia H. Longwisch
47. ORGANIZATION
Landmarks Assn. of St. Louis, Inc.
48. DATE 9/89 49. REVISION DATE(S)

IF ADDITIONAL SPACE IS NEEDED, ATTACH SEPARATE SHEET(S) TO THIS FORM



#78

NORTH BROADWAY INDUSTRIAL AREA SURVEY - PHASE I
1921-23 (CENTER) N. NINTH FACING NORTHWEST

8/89

MISSOURI OFFICE OF HISTORIC PRESERVATION

ARCHITECTURAL/HISTORIC INVENTORY SURVEY FORM

CB 323

1. NO. 79		4. PRESENT LOCAL NAME(S) OR DESIGNATION(S) <i>historic</i> <i>Pickel Marble + Granite Co. SLCA5012-030</i>		1. NO.	
2. COUNTY City of St. Louis		5. OTHER NAME(S)			2. COUNTY
3. LOCATION OF Landmarks Assn. NEGATIVES 917 Locust, St. Louis					
6. SPECIFIC LEGAL LOCATION TOWNSHIP _____ RANGE _____ SECTION _____ IF CITY OR TOWN, STREET ADDRESS 1906-08 North Ninth		16. THEMATIC CATEGORY		2. COUNTY	
7. CITY OR TOWN IF RURAL, VICINITY St. Louis		17. DATE(S) OR PERIOD 3/11/1911 - bldg. permit date			28. NO. OF STORIES 1
3. DESCRIPTION OF LOCATION		18. STYLE OR DESIGN industrial			
9. COORDINATES UTM LAT _____ LONG _____		19. ARCHITECT OR ENGINEER --		30. FOUNDATION MATERIAL concrete	
		20. CONTRACTOR OR BUILDER Bothe & Raterman			31. WALL CONSTRUCTION masonry
		21. ORIGINAL USE, IF APPARENT warehouse			
22. PRESENT USE commercial/industrial		33. NO. OF BAYS FRONT 5 SIDE	34. WALL TREATMENT brick		
23. OWNERSHIP PUBLIC () PRIVATE (X)				35. PLAN SHAPE irreg. L	36. CHANGES (EXPLAIN IN NO. 42) ADDITION () ALTERED (X) MOVED ()
24. OWNER'S NAME AND ADDRESS IF KNOWN General Recycling 1906-08 N. Ninth					
25. OPEN TO PUBLIC? limited YES (X) NO ()		38. PRESERVATION UNDERWAY? YES () NO ()			
26. LOCAL CONTACT PERSON OR ORGANIZATION			39. ENDANGERED? BY WHAT? YES () NO ()		
27. OTHER SURVEYS IN WHICH INCLUDED St. Louis Harbor Historic Properties Reconnaissance, 1987, U.S. Army Corps of Engineers Survey				40. VISIBLE FROM PUBLIC ROAD? YES (X) NO ()	
12. FURTHER DESCRIPTION OF IMPORTANT FEATURES The roofline of this building is stepped down on the north end. A simple three-course corbeled cornice is the only real ornamentation. Most of the openings have been bricked up or infilled with wood to modify their size. Terra cotta coping.		41. DISTANCE FROM AND FRONTAGE ON ROAD			
13. HISTORY AND SIGNIFICANCE The Pickel Marble & Granite Co. had this building built in 1911 by Bothe & Raterman at a cost of \$2,000.			5. OTHER NAME(S)		
44. DESCRIPTION OF ENVIRONMENT AND OUTBUILDINGS				6. TOWNSHIP	
45. SOURCES OF INFORMATION St. Louis public records, City Hall; St. Louis Public Library; Missouri Historical Society		RANGE			
RETURN THIS FORM WHEN COMPLETED TO: OFFICE OF HISTORIC PRESERVATION P.O. BOX 176 JEFFERSON CITY, MISSOURI 65102 PH. 314-751-4096			SECTION		
46. PREPARED BY Cynthia H. Longwisch				9/89	
47. ORGANIZATION Landmarks Assn. of St. Louis, Inc.					
48. DATE 49. REVISION DATE(S)					

IF ADDITIONAL SPACE IS NEEDED, ATTACH SEPARATE SHEET(S) TO THIS FORM



79

NORTH BROADWAY INDUSTRIAL AREA SURVEY - PHASE I

8/89

1906-08 N. NINTH ST. LOUIS, MO FACING EAST/NORTHEAST

MISSOURI OFFICE OF HISTORIC PRESERVATION

ARCHITECTURAL/HISTORIC INVENTORY SURVEY FORM

CB 346

1. NO. 89		4. PRESENT LOCAL NAME(S) OR DESIGNATION(S) SLCAS012-031		1. NO.	
2. COUNTY City of St. Louis		5. OTHER NAME(S)			2. COUNTY
3. LOCATION OF Landmarks Assn. NEGATIVES 917 Locust, St. Louis					
15. SPECIFIC LEGAL LOCATION TOWNSHIP _____ RANGE _____ SECTION _____ IF CITY OR TOWN, STREET ADDRESS 1951 North Ninth		16. THEMATIC CATEGORY		2. COUNTY	
17. DATE(S) OR PERIOD c. 1880		28. NO. OF STORIES 2			4. PRESENT LOCAL NAME(S) OR DESIGNATION(S)
18. STYLE OR DESIGN commercial/residential		29. BASEMENT? YES (X) NO ()			
19. ARCHITECT OR ENGINEER ---		30. FOUNDATION MATERIAL stone		4. PRESENT LOCAL NAME(S) OR DESIGNATION(S)	
20. CONTRACTOR OR BUILDER ---		31. WALL CONSTRUCTION masonry			2. COUNTY
21. ORIGINAL USE, IF APPARENT commercial/residential		32. ROOF TYPE AND MATERIAL slight hip			
22. PRESENT USE tavern/liquor store		33. NO. OF BAYS FRONT 3 SIDE 6		2. COUNTY	
23. OWNERSHIP PUBLIC () PRIVATE (X)		34. WALL TREATMENT red brick			4. PRESENT LOCAL NAME(S) OR DESIGNATION(S)
24. OWNER'S NAME AND ADDRESS IF KNOWN J. Saulich 1951 N. Ninth		35. PLAN SHAPE rectangle			
25. OPEN TO PUBLIC? YES (X) NO ()		36. CHANGES (EXPLAIN IN NO. 42) ADDITION (X) ALTERED (X) MOVED ()		4. PRESENT LOCAL NAME(S) OR DESIGNATION(S)	
26. LOCAL CONTACT PERSON OR ORGANIZATION		37. CONDITION INTERIOR _____ EXTERIOR good			2. COUNTY
27. OTHER SURVEYS IN WHICH INCLUDED St. Louis Harbor Historic Properties Reconnaissance, 1987, U.S. Army Corps of Engineers survey		38. PRESERVATION UNDERWAY? YES () NO ()			
12. FURTHER DESCRIPTION OF IMPORTANT FEATURES A bracketed wood cornice returns around the north and east sides of this building. Second-story windows have segmental soldier arches and stone sills and have two-over-two double-hung sash. The first floor features a cast-iron storefront with a diagonal corner opening. The display windows appear to be close to the originals in size; corrugated panels have been inserted above them. A metal cornice with decorative endcaps tops the storefront on both elevations. First-floor side openings are also segmentally arched with stone sills. A two-story frame addition adjoins the building on the south elevation.		39. ENDANGERED? BY WHAT? YES () NO ()		5. OTHER NAME(S)	
13. HISTORY AND SIGNIFICANCE No building permits exist for this building, which seems to appear on the 1883 Hopkins map. It apparently has always been a store/dwelling.		40. VISIBLE FROM PUBLIC ROAD? YES (X) NO ()			6. TOWNSHIP
44. DESCRIPTION OF ENVIRONMENT AND OUTBUILDINGS		41. DISTANCE FROM AND FRONTAGE ON ROAD			
45. SOURCES OF INFORMATION St. Louis public records, City Hall; St. Louis Public Library; Missouri Historical Society		46. PREPARED BY Cynthia H. Longwisch		SECTION	
RETURN THIS FORM WHEN COMPLETED TO: OFFICE OF HISTORIC PRESERVATION P.O. BOX 176 JEFFERSON CITY, MISSOURI 65102 PH. 314-751-4096		47. ORGANIZATION Landmarks Assn. of St. Louis, Inc.			SECTION
F ADDITIONAL SPACE IS NEEDED, ATTACH SEPARATE SHEET(S) TO THIS FORM		48. DATE 9/89 49. REVISION DATE(S)			



#89

NORTH BROADWAY INDUSTRIAL AREA SURVEY - PHASE I
1951 NORTH NINTH ST. LOUIS, MO FACING SOUTHWEST

8/89

MISSOURI OFFICE OF HISTORIC PRESERVATION

ARCHITECTURAL/HISTORIC INVENTORY SURVEY FORM

CB 324

1. NO. 92		4. PRESENT LOCAL NAME(S) OR DESIGNATION(S) <div style="font-size: 1.5em; font-family: cursive;">SLC45012-032</div>		1. NO.
2. COUNTY City of St. Louis		5. OTHER NAME(S)		
3. LOCATION OF Landmarks Assn. NEGATIVES 917 Locust, St. Louis				
3. SPECIFIC LEGAL LOCATION TOWNSHIP _____ RANGE _____ SECTION _____ IF CITY OR TOWN, STREET ADDRESS 1930-32 North Ninth		16. THEMATIC CATEGORY		2. COUNTY
		17. DATE(S) OR PERIOD 11/15/1894 - bldg. permit date		
7. CITY OR TOWN IF RURAL, VICINITY St. Louis		18. STYLE OR DESIGN commercial/residential		4. PRESENT LOCAL NAME(S) OR DESIGNATION(S)
		19. ARCHITECT OR ENGINEER ---		
3. DESCRIPTION OF LOCATION		20. CONTRACTOR OR BUILDER C. Lumburg & Son		6. TOWNSHIP
		21. ORIGINAL USE, IF APPARENT store & dwelling		
9. COORDINATES UTM LAT _____ LONG _____		22. PRESENT USE tavern & dwelling		RANGE
		23. OWNERSHIP PUBLIC () PRIVATE (X)		
0. SITE () STRUCTURE () BUILDING (X) OBJECT ()		24. OWNER'S NAME AND ADDRESS IF KNOWN Amy's 1930-32 North Ninth		SECTION
		25. OPEN TO PUBLIC? limited YES (X) NO ()		
1. ON NATIONAL REGISTER? YES () NO (X)		26. LOCAL CONTACT PERSON OR ORGANIZATION		1. NO.
		27. OTHER SURVEYS IN WHICH INCLUDED St. Louis Harbor Historic Properties Reconnaissance, 1987, U.S. Army Corps of Engineers survey		
3. PART OF ESTAB. HIST. DISTRICT? YES () NO (X)		28. NO. OF STORIES 5		2. COUNTY
		29. BASEMENT? YES () NO () unknown		
5. NAME OF ESTABLISHED DISTRICT		30. FOUNDATION MATERIAL concrete/stone		4. PRESENT LOCAL NAME(S) OR DESIGNATION(S)
		31. WALL CONSTRUCTION masonry		
12. FURTHER DESCRIPTION OF IMPORTANT FEATURES The original front of this building apparently had a very minimally-designed pseudo-mansard roof similar to those found in residential neighborhoods throughout the city. It has been covered with aluminum siding and the cornice has been boxed in with a companion material. The first-floor storefront is covered with permastone and its fenestration has been altered. The remaining windows are segmentally arched, several of which are infilled; windows have been replaced. A frame addition at the second story is also covered with siding.		32. ROOF TYPE AND MATERIAL flat w/"mansard"		6. TOWNSHIP
		33. NO. OF BAYS FRONT 5 SIDE 5		
13. HISTORY AND SIGNIFICANCE C. (or H., as listed in the <u>Daily Record</u>) Breimier took out a permit for a \$3,000 store & dwelling in 1894, to be constructed by C. Lumburg & Son. This corner building remains a dwelling above, with a tavern below.		34. WALL TREATMENT brick		RANGE
		35. PLAN SHAPE rectangle		
14. DISTRICT POTENTIAL? YES () NO ()		36. CHANGES (EXPLAIN IN NO. 42) ADDITION (X) ALTERED (X) MOVED ()		SECTION
		37. CONDITION INTERIOR _____ EXTERIOR good		
44. DESCRIPTION OF ENVIRONMENT AND OUTBUILDINGS		38. PRESERVATION UNDERWAY? YES () NO ()		1. NO.
		39. ENDANGERED? BY WHAT? YES () NO ()		
45. SOURCES OF INFORMATION St. Louis public records, City Hall; St. Louis Public Library; Missouri Historical Society		40. VISIBLE FROM PUBLIC ROAD? YES (X) NO ()		2. COUNTY
		41. DISTANCE FROM AND FRONTAGE ON ROAD		
RETURN THIS FORM WHEN COMPLETED TO: OFFICE OF HISTORIC PRESERVATION P.O. BOX 176 JEFFERSON CITY, MISSOURI 65102 PH. 314-751-4096		46. PREPARED BY Cynthia H. Longwisch		4. PRESENT LOCAL NAME(S) OR DESIGNATION(S)
		47. ORGANIZATION Landmarks Assn. of St. Louis, Inc.		
F ADDITIONAL SPACE IS NEEDED, ATTACH SEPARATE SHEET(S) TO THIS FORM		48. DATE 9/89		6. TOWNSHIP
		49. REVISION DATE(S)		



#92

NORTH BROADWAY INDUSTRIAL AREA SURVEY - PHASE I
1930-32 N. NINTH ST. LOUIS, MO FACING NORTHEAST

8/89

MISSOURI OFFICE OF HISTORIC PRESERVATION

ARCHITECTURAL/HISTORIC INVENTORY SURVEY FORM

CB 324

1. NO. 93		4. PRESENT LOCAL NAME(S) OR DESIGNATION(S) <u>SLCA5012-033</u>		1. NO.	
2. COUNTY City of St. Louis		5. OTHER NAME(S)			2. COUNTY
3. LOCATION OF Landmarks Assn. NEGATIVES 917 Locust, St. Louis					
6. SPECIFIC LEGAL LOCATION TOWNSHIP _____ RANGE _____ SECTION _____ IF CITY OR TOWN, STREET ADDRESS 1940-42 North Ninth		16. THEMATIC CATEGORY		28. NO. OF STORIES <u>2</u>	
		17. DATE(S) OR PERIOD 6/5/1901 - bldg. permit date		29. BASEMENT? YES () unknown NO ()	
7. CITY OR TOWN IF RURAL, VICINITY St. Louis		18. STYLE OR DESIGN commercial/industrial		30. FOUNDATION MATERIAL stone	
		19. ARCHITECT OR ENGINEER O. J. Wilhelmi		31. WALL CONSTRUCTION masonry	
8. DESCRIPTION OF LOCATION		20. CONTRACTOR OR BUILDER Henry C. Spore		32. ROOF TYPE AND MATERIAL flat	
		21. ORIGINAL USE, IF APPARENT stable (private)		33. NO. OF BAYS FRONT <u>5</u> SIDE --	
9. COORDINATES UTM LAT _____ LONG _____		22. PRESENT USE engine shop		34. WALL TREATMENT red brick	
		23. OWNERSHIP PUBLIC () PRIVATE (X)		35. PLAN SHAPE <u>modif. rectangle</u>	
10. SITE () STRUCTURE () BUILDING (X) OBJECT ()		24. OWNER'S NAME AND ADDRESS IF KNOWN Engine Rebuilders Corp. 1940-42 N. Ninth		36. CHANGES ADDITION () (EXPLAIN IN ALTERED (X) NO. 42) MOVED ()	
		25. OPEN TO PUBLIC? YES (X) limited NO ()		37. CONDITION INTERIOR _____ EXTERIOR <u>good / fair</u>	
11. ON NATIONAL REGISTER? YES () NO (X)		26. LOCAL CONTACT PERSON OR ORGANIZATION		38. PRESERVATION UNDERWAY? YES () NO ()	
		27. OTHER SURVEYS IN WHICH INCLUDED St. Louis Harbor Historic Properties Reconnaissance, 1987, U.S. Army Corps of Engineers Survey		39. ENDANGERED? BY WHAT? YES () NO ()	
12. FURTHER DESCRIPTION OF IMPORTANT FEATURES This building is topped with a metal cornice above a band of denticulated brick, above brick corbeling. Windows are double-rowlock segmentally arched with bracketed stone sills; windows have been replaced. At the first floor, a large bay at right features hinged wooden doors with multipane lights. A center door has been bricked up. A remaining door, segmentally-arched, still has a transom and what appear to be the original French-style doors.		40. VISIBLE FROM PUBLIC ROAD? YES (X) NO ()		5. OTHER NAME(S)	
		41. DISTANCE FROM AND FRONTAGE ON ROAD			
13. HISTORY AND SIGNIFICANCE The Rubelman-Lucas Hardware Company hired St. Louis architect O. J. Wilhelmi to design a private 2-story horse stable to be built by Henry Spore for \$2195. The building probably included quarters above for grooms or watchmen. See attached.				6. TOWNSHIP	
14. DESCRIPTION OF ENVIRONMENT AND OUTBUILDINGS					RANGE
15. SOURCES OF INFORMATION St. Louis public records, City Hall; St. Louis Public Library; Missouri Historical Society		46. PREPARED BY Cynthia H. Longwisch		SECTION	
RETURN THIS FORM WHEN COMPLETED TO: OFFICE OF HISTORIC PRESERVATION P.O. BOX 176 JEFFERSON CITY, MISSOURI 65102 PH. 314-751-4096		47. ORGANIZATION Landmarks Assn. of St. Louis, Inc.			
16. ADDITIONAL SPACE IS NEEDED, ATTACH SEPARATE SHEET(S) TO THIS FORM		48. DATE 9/89 49. REVISION DATE(S)			

wood, Mo., May 9, 1888, Frances Isabel Allen; children, Allen Bliss, Wentworth. Began business career with John W. Gray & Co., Hartford, Conn., at age of 16; was made bookkeeper and given charge of the office at age of 17; came to St. Louis in April, 1882, with Messrs. Day Bros. & Co., assisting in purchasing stock and opening up the business, which was incorporated in 1885 as the Day Rubber Co., of which has since been secretary. Also secretary Buffalo Zinc & Copper Co. Republican. Congregationalist. Member Sons of the Revolution and the Colonial Society. Office: 415 N. 4th St. Residence: 5702 Maple Ave.

WILFLEY, Lebbeus Redman, lawyer; born in Audrain County, Missouri, March 30, 1867; son of James Frank and Sarah (Pindall) Wilfley; graduated from Central College, Fayette, Mo., with degree of A. M., 1889; graduated from Yale Law School, 1892, LL. B.; unmarried. Admitted to bar in 1893, and was engaged in general practice of law in St. Louis with his brother, X. P. Wilfley, until 1901, when was appointed Attorney-General of the Philippine Islands, in which position has ever since continued. Democrat. Methodist. Residence: Manila, P. I.

WILFLEY, Xenophon Pierce, lawyer; born in Audrain County, Missouri, March 18, 1871; son of James Frank and Sarah (Pindall) Wilfley; graduated from Clarksburg (Mo.) College, 1891, Central College, Fayette, Mo., as A. M., 1895, St. Louis Law School, LL. B., 1899; unmarried. Taught in Central College, Fayette, Mo., one year; then for three years held chair of mathematics in Sedalia (Mo.) High School before entering law school; began law practice in 1899 with brother, L. R. Wilfley, with whom was a partner until his appointment, 1901, as Attorney-General of the Philippine Islands; since then has practiced alone. Member of St. Louis and Missouri State Bar associations. Democrat. Member of Southern Methodist Church. Club: Mercantile. Office: Missouri Trust Bldg. Residence: 5085 Vernon Ave.

WILHELMI, Otto J., architect; born Gray's Summit, Franklin Co., Mo., Aug. 20, 1853; son of Julius and Louise (Landfried) Wilhelmi; educated in St. Louis High School and at Polytechnic, Karlsruhe, Germany, 1878-79; married, St. Louis, Nov. 23, 1882, Emilie Stifel; children, Gertrude, Paula, Tillie, Otto, Curt. Treasurer and secretary Missouri Crematory Association; treasurer St. Louis Swimming School; director German Mutual Life Insurance Co., Hope Mining Co., Liederkrantz Building Association. Republican; was architect of

Board of Public Schools, three years. Free-thinker. Member Liederkrantz. Office: 402 Granite Bldg. Residence: 2925 Henrietta Street.

WILKES, Benjamin A., physician; born Arkansas, June 15, 1858; son of Henry C. and Anna E. (Whitely) Wilkes; educated in private schools in Virginia until 1876, New London Academy, 1876-78, Hospital College of Medicine, Louisville, Ky., 1879-82, M. D., 1882; post-graduate work in Medical Department, University of New York, 1882-83; married in Virginia, Oct. 3, 1883, Margaret S. Irvine; one daughter, Anna Lois. Reared on farm in Virginia; practiced at Bowling Green, Mo., 1883-96; was elected superintendent and house physician, Missouri Baptist Sanitarium, 1896, when came to St. Louis; resigned position and re-entered private practice, Nov. 1, 1900, in St. Louis. Member Board of Managers and medical staff, Missouri Baptist Sanitarium, and physician to Christian Orphans' Home. Member American Medical Association, Missouri State Medical Association, St. Louis Medical Society. Democrat. Baptist. Office: 534 N. Vandeventer Place. Residence: 4515 Washington Ave.

WILKINSON, William Robert, commission merchant; born in Perry County, Missouri, Sept. 7, 1854; son of John and Elizabeth (Lawson) Wilkinson; educated in common schools of Perry County, Mo., the State University, Columbia, Mo., and the Southern Illinois Normal University, Carbondale, Ill.; married, Alton, Ill., Oct. 19, 1877, Jennie McPike; one son, John H. Began as farmer and is now owner of large orchard interests in Perry County, Mo., and farms in Jackson Co., Ill.; president of the Wilkinson Milling Co., Perryville, Mo.; since 1897 engaged in commission business in St. Louis under style of W. R. Wilkinson & Son. Democrat; was 14 years judge of Perry County Court; was 12 years member State Board of Agriculture under appointments by Governors Stone, Stephens and Dockery. Has subscribed for St. Louis Republic since father's death, 1876 (his father having been a subscriber for it from 1836 to 1876), it has thus been the family newspaper for seventy years. Member Missouri Lodge No. 1, A. F. & A. M., Wilson R. A. Chapter, Cape Girardeau, and St. Louis Commandery, No. 1, K. T. Office: 212 N. Main St. Residence: Monticello Hotel.

WILLARD, William G., manufacturer of steel ranges; born in New York City, June 7, 1852; son of Joseph and Albertina Willard; educated in public schools of Jersey City, N. J.; married, St. Louis, 1882, Augusta Weber; nine children, William G., Jr., Dora,

Frederick Widmann's association by Wuest's relatives provides an interesting record of the work of a moderately successful St. Louis architect in the first decades of the twentieth century. Much of his work (houses and small commercial buildings) is for middle-income residential clients. Other plans are for minor industrial and commercial buildings, alterations to existing buildings, and a small theater. The design for his house at 310 Hawthorne, published in the *Globe-Democrat* in 1902, appears to be one of Wuest's most ambitious residential undertakings.

Frederick Widmann, FAIA (1859-1925) See E. Jungenfeld & Co.

Otto J. Wilhelmi (1853-1925) The architect of at least twelve houses in Compton Heights, Wilhelmi was born in Gray's Summit, Missouri, of German-born parents. He was educated in St. Louis Public Schools and (according to his obituary) attended Washington University. He began his architectural career in 1873 as a draftsman for Walsh, Smith & Jungenfeld*. In 1875, he was listed in the City Directory as an architect but the following year he was in partnership with Charles Kolling as a carpenter. In 1878 and 1879, he completed his architectural training at the Karlsruhe Polytechnic in Germany. On his return he began a three-year partnership with Ernst Janssen*, a fellow student at Karlsruhe.

By 1882, Wilhelmi was practicing on his own, designing five school buildings for the St. Louis Board of Education between 1883 and 1886. Other work encompassed impressive houses for well-to-do Germans, relatively modest houses, flats, commercial and industrial buildings. A major commission in 1891 was the design of a theater for the German Dramatic Association (demolished) at 14th and Locust Streets. His Strassberger Conservatory (1904) still stands at Grand and Shenandoah a block south of Compton Heights. Notable still-standing houses by Wilhelmi are at 2323 Lafayette Avenue (1900), 4397 Westminster Place (1903) and 6251 and 6303 McPherson Avenue in Parkview (both circa 1907).

Unlike his former partner Ernst Janssen, Wilhelmi was apparently never a member of the American Institute of Architects. A Freethinker, he

was one of the founders of the Ethical Society in St. Louis and helped establish and designed the first crematory west of the Mississippi River.

W. Ridgely Young (d. 1949) 3232 Longfellow was designed in 1914 by W. Ridgely Young for his brother-in-law Oscar Reichardt several years before he began his successful association with Raymond Maritz. Young, who worked as a draftsman for the noted architects Mauran, Russell & Snowell in 1913, apparently took additional training in architecture as the 1916 City Directory listed him as a student. By 1920, he was employed by architects Maritz and Gale Henderson as manager; the following year, Young became Maritz's partner. Among the designs by the firm (which by 1935 was Maritz, Young & Dusard) were numerous suburban houses for well-to-do clients, the Westwood and Hillcrest Country Clubs, the Western Military Academy in Alton, Illinois, and (with Leo Abrahams) the temple on Skinker Boulevard for the United Hebrew Congregation.



93

NORTH BROADWAY INDUSTRIAL AREA SURVEY - PHASE I
1940-42 N. NINTH ST. LOUIS, MO FACING NORTHEAST

8/89

MISSOURI OFFICE OF HISTORIC PRESERVATION

ARCHITECTURAL/HISTORIC INVENTORY SURVEY FORM

CB 324

1. NO. 94		4. PRESENT LOCAL NAME(S) OR DESIGNATION(S) <i>historic</i> <i>Rubleman-Lucas Hardware Co.</i>		1. NO.
2. COUNTY City of St. Louis		5. OTHER NAME(S) <i>SLC A5012-031</i>		
3. LOCATION OF Landmarks Assn. NEGATIVES 917 Locust, St. Louis				
6. SPECIFIC LEGAL LOCATION TOWNSHIP _____ RANGE _____ SECTION _____ IF CITY OR TOWN, STREET ADDRESS 1944-46 North Ninth		16. THEMATIC CATEGORY		2. COUNTY
7. CITY OR TOWN IF RURAL, VICINITY St. Louis		17. DATE(S) OR PERIOD 3/12/1889 - bldg. permit date		
3. DESCRIPTION OF LOCATION		18. STYLE OR DESIGN commercial/industrial		
		19. ARCHITECT OR ENGINEER ---		4. PRESENT LOCAL NAME(S) OR DESIGNATION(S)
		20. CONTRACTOR OR BUILDER ---		
		21. ORIGINAL USE, IF APPARENT warehouse		
		22. PRESENT USE warehouse		5. OTHER NAME(S)
		23. OWNERSHIP PUBLIC () PRIVATE (X)		
		24. OWNER'S NAME AND ADDRESS IF KNOWN Young Sales Corporation 1054 Central Industrial		
9. COORDINATES UTM LAT _____ LONG _____		25. OPEN TO PUBLIC? YES () NO (X)		6. TOWNSHIP
0. SITE () STRUCTURE () BUILDING (X) OBJECT ()		26. LOCAL CONTACT PERSON OR ORGANIZATION		
1. ON NATIONAL REGISTER? YES () NO (X)		27. OTHER SURVEYS IN WHICH INCLUDED St. Louis Harbor Historic Properties Reconnaissance, 1987, U.S. Army Corps of Engineers survey		
3. PART OF ESTAB. YES () HIST. DISTRICT? NO (X)		40. VISIBLE FROM PUBLIC ROAD? YES (X) NO ()		7. RANGE
5. NAME OF ESTABLISHED DISTRICT		41. DISTANCE FROM AND FRONTAGE ON ROAD		
12. FURTHER DESCRIPTION OF IMPORTANT FEATURES The corbeled cornice of this building evokes a crenelated effect. Windows are double-rowlock segmental arches with stone sills (2nd story); all have been infilled with brick or other material. A center bay in the upper story apparently formerly had a mounting above it for a block & tackle apparatus. The center bay below is a rectangular opening now, but was possibly originally arched.				8. SECTION
13. HISTORY AND SIGNIFICANCE The Rubleman-Lucas Hardware Company built this warehouse in 1889 for \$2,000, probably used in conjunction with its stable next door.				
44. DESCRIPTION OF ENVIRONMENT AND OUTBUILDINGS				
45. SOURCES OF INFORMATION St. Louis public records, City Hall; St. Louis Public Library; Missouri Historical Society				9. LOCATION
46. PREPARED BY Cynthia H. Longwisch				
47. ORGANIZATION Landmarks Assn. of St. Louis, Inc.				
RETURN THIS FORM WHEN COMPLETED TO: OFFICE OF HISTORIC PRESERVATION P.O. BOX 176 JEFFERSON CITY, MISSOURI 65102 PH. 314-751-4096				10. DATE
48. DATE 9/89				
49. REVISION DATE(S)				

IF ADDITIONAL SPACE IS NEEDED, ATTACH SEPARATE SHEET(S) TO THIS FORM



94

NORTH BROADWAY INDUSTRIAL AREA SURVEY - PHASE I
1944-46 N. NINTH ST. LOUIS, MO FACING NORTHEAST

8/89

MISSOURI OFFICE OF HISTORIC PRESERVATION

ARCHITECTURAL/HISTORIC INVENTORY SURVEY FORM

CB 324

1. NO. 95		4. PRESENT LOCAL NAME(S) OR DESIGNATION(S) <i>SLCA5012-035</i>		1. NO.	
2. COUNTY City of St. Louis		5. OTHER NAME(S)			2. COUNTY
3. LOCATION OF Landmarks Assn. NEGATIVES 917 Locust, St. Louis					
3. SPECIFIC LEGAL LOCATION TOWNSHIP _____ RANGE _____ SECTION _____ IF CITY OR TOWN, STREET ADDRESS 1948-50 North Ninth		16. THEMATIC CATEGORY		4. PRESENT LOCAL NAME(S) OR DESIGNATION(S)	
4. CITY OR TOWN IF RURAL, VICINITY St. Louis		17. DATE(S) OR PERIOD 7/5/1905 - bldg. permit date			
3. DESCRIPTION OF LOCATION		18. STYLE OR DESIGN commercial/industrial			
		19. ARCHITECT OR ENGINEER Gustav Keller		5. OTHER NAME(S)	
		20. CONTRACTOR OR BUILDER F. LeMare			
		21. ORIGINAL USE, IF APPARENT factory			
		22. PRESENT USE shop/warehouse			
		23. OWNERSHIP PUBLIC () PRIVATE (X)			
3. COORDINATES UTM LAT _____ LONG _____		24. OWNER'S NAME AND ADDRESS IF KNOWN St. Louis Blow Pipe Division, Young Sales/1054 Centr'l. Indus		6. TOWNSHIP	
0. SITE () STRUCTURE () BUILDING (X) OBJECT ()		25. OPEN TO PUBLIC? YES () NO (X)			
1. ON NATIONAL REGISTER? YES () NO (X)		26. LOCAL CONTACT PERSON OR ORGANIZATION			
3. PART OF ESTAB. HIST. DISTRICT? YES () NO (X)		27. OTHER SURVEYS IN WHICH INCLUDED St. Louis Harbor Historic Properties Reconnaissance, 1987, U.S. Army Corps of Engineers Survey			
5. NAME OF ESTABLISHED DISTRICT					
12. FURTHER DESCRIPTION OF IMPORTANT FEATURES White terra cotta coping highlights the center parapet, which has a tiny, stepped gable. Windows have no arches and brick sills and are of the multipane industrial type. A large garage bay dominates the center of the front elevation; a transomed doorway is located at right.				7. RANGE	
13. HISTORY AND SIGNIFICANCE D. B. Skinner took out a permit for this \$2,500 factory in 1905, to be designed by Gustav Keller and built by F. LeMare. The original building extended back only 65'; it is not known when the addition was built.					
44. DESCRIPTION OF ENVIRONMENT AND OUTBUILDINGS				8. SECTION	
45. SOURCES OF INFORMATION St. Louis public records, City Hall; St. Louis Public Library; Missouri Historical Society					
RETURN THIS FORM WHEN COMPLETED TO: OFFICE OF HISTORIC PRESERVATION P.O. BOX 176 JEFFERSON CITY, MISSOURI 65102 PH. 314-751-4096				9. DATE	
46. PREPARED BY Cynthia H. Longwisch					
47. ORGANIZATION Landmarks Assn. of St. Louis, Inc.				10. REVISION DATE(S)	
48. DATE 9/89					

IF ADDITIONAL SPACE IS NEEDED, ATTACH SEPARATE SHEET(S) TO THIS FORM



95

NORTH BROADWAY INDUSTRIAL AREA SURVEY - PHASE I
1948-50 N. NINTH ST. LOUIS, MO FACING NORTHEAST

8/89

MISSOURI OFFICE OF HISTORIC PRESERVATION

ARCHITECTURAL/HISTORIC INVENTORY SURVEY FORM

CB 324

1. NO. 96		4. PRESENT LOCAL NAME(S) OR DESIGNATION(S) St. Louis Blow Pipe Division		1. NO.	
2. COUNTY City of St. Louis		5. OTHER NAME(S)			2. COUNTY
3. LOCATION OF Landmarks Assn. NEGATIVES 917 Locust, St. Louis					
6. SPECIFIC LEGAL LOCATION TOWNSHIP RANGE SECTION IF CITY OR TOWN, STREET ADDRESS 1952-60 North Ninth		16. THEMATIC CATEGORY		4. PRESENT LOCAL NAME(S) OR DESIGNATION(S)	
7. CITY OR TOWN IF RURAL, VICINITY St. Louis		17. DATE(S) OR PERIOD alt. 1936 4/30/1920 - bldg. permit date			4. PRESENT LOCAL NAME(S) OR DESIGNATION(S)
8. DESCRIPTION OF LOCATION		18. STYLE OR DESIGN commercial/industrial			
9. COORDINATES UTM LAT LONG		19. ARCHITECT OR ENGINEER ---		4. PRESENT LOCAL NAME(S) OR DESIGNATION(S)	
10. SITE () BUILDING (X) STRUCTURE () OBJECT ()		20. CONTRACTOR OR BUILDER F. H. Eidmann			4. PRESENT LOCAL NAME(S) OR DESIGNATION(S)
11. ON NATIONAL REGISTER? YES () NO (X)		21. ORIGINAL USE, IF APPARENT factory			
12. IS IT ELIGIBLE? YES () NO ()		22. PRESENT USE factory		4. PRESENT LOCAL NAME(S) OR DESIGNATION(S)	
13. PART OF ESTAB. YES () HIST. DISTRICT? NO (X)		23. OWNERSHIP PUBLIC () PRIVATE (X)			4. PRESENT LOCAL NAME(S) OR DESIGNATION(S)
14. DISTRICT POTENTIAL? YES () NO ()		24. OWNER'S NAME AND ADDRESS IF KNOWN St. Louis Blow Pipe Division 1952-60 N. Ninth			
15. NAME OF ESTABLISHED DISTRICT		25. OPEN TO PUBLIC? YES (X) limited NO ()		4. PRESENT LOCAL NAME(S) OR DESIGNATION(S)	
16. LOCAL CONTACT PERSON OR ORGANIZATION		26. OTHER SURVEYS IN WHICH INCLUDED St. Louis Harbor Historic Properties Reconnaissance, 1987, U.S. Army Corps of Engineers survey			4. PRESENT LOCAL NAME(S) OR DESIGNATION(S)
17. FURTHER DESCRIPTION OF IMPORTANT FEATURES This building has two small, gabled and stepped parapets with white terra cotta coping. Windows are of the multipane industrial type with soldier arches and brick sills. Large garage bays punctuate the west and north facades. The factory was altered extensively in 1936.		27. HISTORY AND SIGNIFICANCE D. B. Skinner had this factory built in 1920 by F. H. Eidmann (no architect listed) for \$15,000. By 1936, the building belonged to the St. Louis Blow Pipe Company, who had alterations done for \$6,000. The company has occupied the building since			
18. DESCRIPTION OF ENVIRONMENT AND OUTBUILDINGS		28. PREPARED BY Cynthia H. Longwisch		4. PRESENT LOCAL NAME(S) OR DESIGNATION(S)	
19. SOURCES OF INFORMATION St. Louis public records, City Hall; St. Louis Public Library; Missouri Historical Society		29. ORGANIZATION Landmarks Assn. of St. Louis, Inc.			4. PRESENT LOCAL NAME(S) OR DESIGNATION(S)
20. RETURN THIS FORM WHEN COMPLETED TO: OFFICE OF HISTORIC PRESERVATION P.O. BOX 176 JEFFERSON CITY, MISSOURI 65102 PH. 314-751-4096		21. DATE 9/89			
22. ADDITIONAL SPACE IS NEEDED, ATTACH SEPARATE SHEET(S) TO THIS FORM		22. REVISION DATE(S)		4. PRESENT LOCAL NAME(S) OR DESIGNATION(S)	



#96

NORTH BROADWAY INDUSTRIAL AREA SURVEY - PHASE I 8/89
1952-60 NORTH NINTH ST. LOUIS, MO FACING SOUTHEAST

CB 325

NO. 103		4. PRESENT LOCAL NAME(S) OR DESIGNATION(S) <i>historic</i> <i>Columbia Can company</i>		1. NO.
2. COUNTY City of St. Louis		5. OTHER NAME(S) <i>SLCA5012-037</i>		2. COUNTY
3. LOCATION OF Landmarks Assn. NEGATIVES 917 Locust, St. Louis		16. THEMATIC CATEGORY		4. PRESENT LOCAL NAME(S) OR DESIGNATION(S)
5. SPECIFIC LEGAL LOCATION TOWNSHIP _____ RANGE _____ SECTION _____ IF CITY OR TOWN, STREET ADDRESS 2020-22 North Ninth		17. DATE(S) OR PERIOD 3/21/1916 - bldg. permit date		28. NO. OF STORIES 1 & 2
7. CITY OR TOWN IF RURAL, VICINITY St. Louis		18. STYLE OR DESIGN industrial		29. BASEMENT? YES (X) NO ()
3. DESCRIPTION OF LOCATION		19. ARCHITECT OR ENGINEER Charles F. May		30. FOUNDATION MATERIAL limestone
9. COORDINATES UTM LAT _____ LONG _____		20. CONTRACTOR OR BUILDER Ratermann B. & C. Co.		31. WALL CONSTRUCTION masonry
0. SITE () STRUCTURE () BUILDING (X) OBJECT ()		21. ORIGINAL USE, IF APPARENT warehouse & garage		32. ROOF TYPE AND MATERIAL flat
1. ON NATIONAL REGISTER? YES () NO (X)		22. PRESENT USE warehouse		33. NO. OF BAYS FRONT 4 SIDE 18
3. PART OF ESTAB. HIST. DISTRICT? YES () NO (X)		23. OWNERSHIP PUBLIC () PRIVATE (X)		34. WALL TREATMENT red brick
5. NAME OF ESTABLISHED DISTRICT		24. OWNER'S NAME AND ADDRESS IF KNOWN L. Cherrick Horseradish Co. Inc. 2020-22 N. Ninth		35. PLAN SHAPE rectangle
12. FURTHER DESCRIPTION OF IMPORTANT FEATURES This building is strictly functional; terra cotta coping tops the building. Windows have flat arches and brick sills and are infilled with glass brick or regular brick. First-floor front elevation bays have been altered.		25. OPEN TO PUBLIC? YES (X) NO () limited		36. CHANGES (EXPLAIN IN NO. 42) ADDITION () ALTERED (X) MOVED ()
43. HISTORY AND SIGNIFICANCE The Columbia Can Company commissioned Charles F. May to design this \$6,000 building. See attached.		26. LOCAL CONTACT PERSON OR ORGANIZATION		37. CONDITION INTERIOR _____ EXTERIOR average
44. DESCRIPTION OF ENVIRONMENT AND OUTBUILDINGS		27. OTHER SURVEYS IN WHICH INCLUDED St. Louis Harbor Historic Properties Reconnaissance, 1987, U.S. Army Corps of Engineers survey		38. PRESERVATION UNDERWAY? YES () NO ()
45. SOURCES OF INFORMATION St. Louis public records, City Hall; St. Louis Public Library; Missouri Historical Society		46. PREPARED BY Cynthia H. Longwisch		39. ENDANGERED? BY WHAT? YES () NO ()
RETURN THIS FORM WHEN COMPLETED TO: OFFICE OF HISTORIC PRESERVATION P.O. BOX 176 JEFFERSON CITY, MISSOURI 65102 PH. 314-751-4096		47. ORGANIZATION Landmarks Assn. of St. Louis, Inc.		40. VISIBLE FROM PUBLIC ROAD? YES (X) NO ()
F ADDITIONAL SPACE IS NEEDED, ATTACH SEPARATE SHEET(S) TO THIS FORM		48. DATE 9/89		41. DISTANCE FROM AND FRONTAGE ON ROAD
		49. REVISION DATE(S)		5. OTHER NAME(S)
				6. TOWNSHIP
				RANGE
				SECTION

Charles F. May

Withey says p. 401 ~~xxxxx~~ F.A.I.A. In practice from the late 1890's until about 1924, Mr. May was well known in the city as the architect of several schools and a number of Protestant churches, also commercial buildings. Best known - Grace Lutheran, St. Peter's Evangelical, ~~xxx~~ Trinity Lutheran and additions to Lutheran Hospital also St. Paul's Lutheran in Farmington. (info from Ewald Froese, St. L. 1949)
Withey has ~~XXXXX~~ dates

Bryan, Mo Cont p. 52 says in ~~188x~~ 1884 only five in St. Louis admitted to A.I.A: Chas E. Illsley, Jerome B. Legg, Charles F. May, C. K. Ramsey, and Isaac Taylor.

American Art Annual Vol 21, p. 435 says C.F. May, 408 Olive member A.I.A. 1884, F.A.I.A. 1889

from City Directories:

1872 Charles May carpenter, r. 1418 Spring
Charles May, Jr. also carp. same r.
1875 Charles F. May draughtsman, G.I. Barnett r. 1420 Spring
1880 Charles F. May, architect r. 2612 Salomon ave. rem. 50
B'way se cor Olive
1885 Charles F. May r. 2708 N. 21st Street

Leonard, The Industries of St. Louis (1887), p. 157 has a piece on May (attached)

Misc from Daily Record Building Notes

3/7/92 Archt C. F. May has prepared plans for \$4,500 Hy ~~x~~ Huelsmann 25x65 three stories brick and stone, comp/gravel roof, inside and outside blinds copper and galv iron cornice, iron and stone fence plate and cathedral glass no address given

3/9/92 C.F. May plans for L. Rosenbaum 31x54' two stories, common, pressed and ornamental brick, cememb, marble and stone trim, slate roof, billiard table iron fence \$11,000 Also for Mrs. C. Schuler 34x52 2 story common and pressed brick, stone trim \$6,000 no address for either

In Hyde Park: building permits for ~~xxxxx~~ houses, ~~xxx~~ still standing:

~~xxxxxx~~

6/6/04 4413 Randall, 2 story brick dwelling \$5,900 for C. Falkenberg Chas F. May archt George Schultheis, bldgr

The other is at 3815 20th opposite Hyde Park
(Mimi has date and B.B.)

1880 Census Enum Dist 109 sheet 38, line 26x says born MO, age 26 (born c. 1854) parents: father b. Prussia, mother b. Bavaria r. 2616 Salomon wife ~~xxxx~~ b. IL1. one son, aged 1.

Leonard 1882

Frank Paule Tailoring Company.—Dan. Paule, President; Geo. M. Schreiner, Vice-President; Frank Paule, Secretary and Treasurer; Tailors and Importers; 722 Pine street.—This important and first-class tailoring establishment was started in 1881 by the firm of Martindale & Paule, to whom Frank Paule succeeded in 1883. The present corporation was organized in 1883, and has ever since enjoyed a prosperous and growing business. The handsome premises occupied by the company are situated at the southeast corner of Pine and Eighth streets, where is to be found a large, select and perfect assortment of the finest productions of the most noted English, French and German looms. A large force of cutters and workmen, ranging from thirty to forty in number, are employed, all of whom are skillful and artistic; none but the best workmen being suitable to the high class trade of the company. In addition to their large patronage from the most noted business and professional people of the city, the company have a large order trade from railroad officials and customers in the surrounding country. They import and deal only in fine goods and have an unrivaled reputation for the beauty, fit and workmanship of all the garments produced at this popular establishment.

Chas. F. May.—Architect and Superintendent; Room 50, Southeast Corner of Broadway and Olive street.—Mr. May has been established in the active practice of his profession in this city since 1879, and has achieved a reputation as a leader

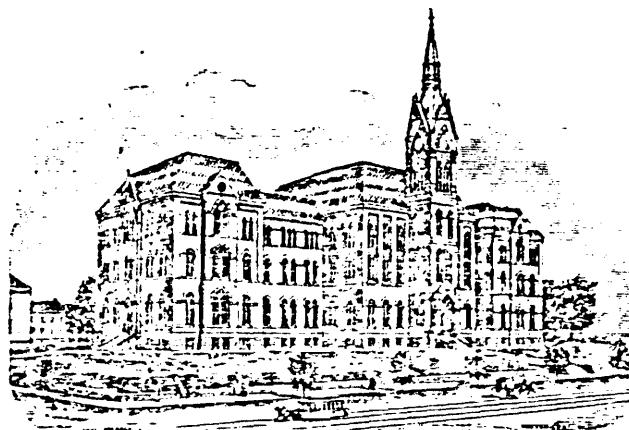

among the architects of St. Louis. He attends to all the details of his art and the business connected with it, gives estimates, furnishes plans, and supervises the construction of buildings from his designs. He was the architect and superintended the construction of the Concordia College in this city, built at a cost of \$140,000, and also of many others among the largest and finest buildings in St. Louis, and has furnished plans, and in some instances directed the

building of a number of fine churches and public school buildings at various points, including Warsaw and Boone, Iowa; Trenton and Mount Olive and many other points tributary to St. Louis. There are now being built in this city, from his plans, a number of fine residence buildings costing from \$20,000 to \$30,000, as well as several fine store buildings. His success in his profession has been very great and the merited result of the conscientious and skillful manner in which he has executed every commission.

Western Bascome.—Insurance; 309 Pine street.—Mr. Western Bascome, successor of Bascome & Munson, of 309 Pine street, St. Louis, is one of the pioneers of the insurance business. He came here in 1858, and surveyed and published the first insurance map of the city. After that he returned to New York and spent five years as general agent of one of the leading insurance companies of that city. He returned to St. Louis in 1864, and since then has been identified with the business here as general and local agent. He introduced the system of corporate bonding of employees of banks, railroads, express and other corporations, and now represents for that branch of business the American Surety Company of New York, a corporation that also is authorized to furnish court bonds, thus relieving property owners from the annoyance and anxiety of bond giving. This company has a capital of \$500,000 and resources of \$643,281.35. Its trustees include about fifty of the prominent capitalists of the country, three of whom are residents of this city, viz: Mr. Carlos S. Greeley, of the Greeley-Burnham Grocer Co.; Mr. George S. Drake,

School Scrapbook III, Mo Hist, p. 38 has photo says was on Jefferson between Miami and Winnebago, was razed after Concordia moved to Clayton in 1926

St. Louis in 1882 opened his architectural office. He worked in partnership with Edward Cameron in the 1880s and early 1890s, with Rosenheim and Schuchman circa 1894 to 1896, with his son Carl E. Link from 1911 and with Wilbur Trueblood 1919 to 1923. Link, who purchased \$25,000 of stock in the World's Fair of 1904, was one of five St. Louis architects appointed to the Fair's Committee on Architecture. Working with Compton Heights architects Barnett, Barnes & Barnett and Widmann, Walsh & Boisselier, Link was assigned the design of the major Mines & Metallurgy Building and the Mississippi Building.

The list of Link's architectural work is long and includes many houses, churches and commercial buildings for wealthy clients. Major extant St. Louis structures include the Second Presbyterian Church (1899), the International Shoe Company Headquarters (1910) on Washington Avenue and John's Methodist Episcopal Church (1905-06) on Washington Avenue at Kingshighway. Link was the architect of the first of the Carnegie Libraries to be built in St. Louis, the Barr Branch (1905-06), and designed the Wednesday Club (c. 1908) and the entrance gates to Portland Place. He was active outside St. Louis as a designer of railroad stations, institutional buildings and late in his career designed with Trueblood major government educational and charitable structures in Mississippi.

William A. Lucas (1862-1940) The architect of 3011 Longfellow (1909) and 3414 Hawthorne (1910) was William A. Lucas. The son of a Hungarian father and a German mother, he was born and trained in St. Louis. He studied at the Polytechnic High School and worked as a carpenter until beginning in 1887 as a draftsman for L. Cass Miller. Lucas opened his own office in 1892 and continued his practice through the mid-1930s. Building permits for medium-priced houses and flats of his design are numerous following the turn of the century. Lucas is said to have been the architect of the first reinforced concrete office building in St. Louis which was constructed "with disapproval of fellow St. Louis architects" at 11th and Market Streets. The house designed for Simon Freund at 3011 Longfellow was published in the *Brickbuilder* in 1911.

Charles F. May, FAIA (1854-?) The 1913 architect of

3402 Longfellow, Charles May had already practiced for over thirty years in St. Louis when he designed the house in Compton Heights. Born in Missouri of German parents, he worked for his father as a carpenter in the early 1870s and then gained architectural training as a draftsman in the office of the "Dean of St. Louis architects," George T. Barnett. By 1880, May had opened his own office at Broadway and Olive. Before the end of the decade, he had to his credit the design of the \$140,000 Concordia College (demolished) at Jefferson and Winnebago and "fine residence buildings costing from \$20,000 to \$30,000." In 1884, May was among only five St. Louis architects admitted to the AIA; he became a fellow in 1889. His most important work was for Lutheran institutions including Grace Lutheran, St. Peter's Evangelical and Trinity Lutheran Churches. He was also architect of the 1895 Whitaker & Weber store at 2605 North 14th and Maull's Spaghetti Factory (1903-07) at 1219-29 St. Louis Avenue. May continued the practice of architecture until around 1924.

William P. McMahon (1876-1954) was the architect of 3014 Longfellow (1912) and 3146 Hawthorne (1927). Born in St. Louis, McMahon's long architectural career began in 1893 as draftsman for Emory C. Bland in a position which he held until he opened his own office in the Wainwright Building in 1901. Building permits issued over the next few years were for medium-priced houses, flats and garages in St. Louis City and County. A major commission came to him in 1917 from Mrs. Annie Malone for the design of Poro College (demolished) at Pendleton and St. Ferdinand (Mrs. Malone, who was St. Louis's first black millionaire, developed cosmetics and hair treatments especially for blacks and Poro College was an important educational institution in the black middle class then known as "The Valley"). Forced to leave the city office at the height of the Depression, McMahon re-established himself in Clayton, St. Louis County, and developed a successful career in residential work, Catholic churches and schools. He worked at various times in the offices of M. J. Boulicault and Studer & Suter.

Fredolin S. McNeill (active c. 1885-1901) McNeill was the architect of 3514 Longfellow. He is known primarily as an architect in the office of Charles F. May.



#103

NORTH BROADWAY INDUSTRIAL AREA SURVEY - PHASE I

8/89

2020-22 NORTH NINTH ST. LOUIS, MO FACING E/SOUTHEAST

MISSOURI OFFICE OF HISTORIC PRESERVATION

ARCHITECTURAL/HISTORIC INVENTORY SURVEY FORM

CB 345

NO. 104		4. PRESENT LOCAL NAME(S) OR DESIGNATION(S) SLC AS012-038		1. NO.	
2. COUNTY City of St. Louis		5. OTHER NAME(S)			2. COUNTY
3. LOCATION OF Landmarks Assn. NEGATIVES 917 Locust, St. Louis					
6. SPECIFIC LEGAL LOCATION TOWNSHIP _____ RANGE _____ SECTION _____ IF CITY OR TOWN, STREET ADDRESS 2011-13 North Ninth		16. THEMATIC CATEGORY		3. NO. OF STORIES 3	
7. CITY OR TOWN IF RURAL, VICINITY St. Louis		17. DATE(S) OR PERIOD 10/22/1889 - bldg. permit date			29. BASEMENT? YES (X) NO ()
8. DESCRIPTION OF LOCATION		18. STYLE OR DESIGN residential - multifamily			
9. COORDINATES UTM LAT _____ LONG _____		19. ARCHITECT OR ENGINEER ---		31. WALL CONSTRUCTION masonry	
10. SITE () BUILDING (X) STRUCTURE () OBJECT ()		20. CONTRACTOR OR BUILDER ---			32. ROOF TYPE AND MATERIAL flat
11. ON NATIONAL REGISTER? YES () NO (X)		21. ORIGINAL USE, IF APPARENT residences			
12. IS IT ELIGIBLE? YES () NO ()		22. PRESENT USE residences		34. WALL TREATMENT red brick & stone	
13. PART OF ESTAB. HIST. DISTRICT? YES () NO (X)		23. OWNERSHIP PUBLIC () PRIVATE (X)			35. PLAN SHAPE rectangle
14. DISTRICT POTENTIAL? YES () NO ()		24. OWNER'S NAME AND ADDRESS IF KNOWN			
15. NAME OF ESTABLISHED DISTRICT		25. OPEN TO PUBLIC? YES () NO (X)		37. CONDITION INTERIOR _____ EXTERIOR good to fair	
12. FURTHER DESCRIPTION OF IMPORTANT FEATURES A denticulated cornice has most of its left bracket missing; alternating circles and rectangles are raised to form a decorative band below the denticulation. Windows are segmental soldier arches with bracketed stone sills. Molded pressed-brick bands cross the front elevation below the second and third story windows. At the first floor, a round-arched opening leads to interior stairs; it is flanked by doors with infilled transoms. These are reached by stone steps; the building is built on the sidewalk with no yard.		26. LOCAL CONTACT PERSON OR ORGANIZATION			38. PRESERVATION UNDERWAY? YES () NO ()
13. HISTORY AND SIGNIFICANCE A. M. Sommerfruchte took out the permit to build this residence in 1889 for \$3,500. The building houses at least four and possibly six families.		27. OTHER SURVEYS IN WHICH INCLUDED St. Louis Harbor Historic Properties Reconnaissance, 1987, U.S. Army Corps of Engineers survey			
14. DESCRIPTION OF ENVIRONMENT AND OUTBUILDINGS				40. VISIBLE FROM PUBLIC ROAD? YES (X) NO ()	
15. SOURCES OF INFORMATION St. Louis public records, City Hall; St. Louis Public Library; Missouri Historical Society		16. PREPARED BY Cynthia H. Longwisch			41. DISTANCE FROM AND FRONTAGE ON ROAD
17. ORGANIZATION Landmarks Assn. of St. Louis, Inc.		18. DATE			
19. RETURN THIS FORM WHEN COMPLETED TO: OFFICE OF HISTORIC PRESERVATION P.O. BOX 176 JEFFERSON CITY, MISSOURI 65102 PH. 314-751-4096		20. 9/89			
21. F ADDITIONAL SPACE IS NEEDED, ATTACH SEPARATE SHEET(S) TO THIS FORM					



104

NORTH BROADWAY INDUSTRIAL AREA SURVEY - PHASE I
2011-13 N. NINTH ST. LOUIS, MO FACING NW

8/89

MISSOURI OFFICE OF HISTORIC PRESERVATION

ARCHITECTURAL/HISTORIC INVENTORY SURVEY FORM

CB 345

1. NO. 105		4. PRESENT LOCAL NAME(S) OR DESIGNATION(S) <div style="font-size: 1.5em; font-family: cursive;">SLCAS012-039</div>		1. NO.
2. COUNTY City of St. Louis		5. OTHER NAME(S)		
3. LOCATION OF Landmarks Assn. NEGATIVES 917 Locust, St. Louis				
6. SPECIFIC LEGAL LOCATION TOWNSHIP _____ RANGE _____ SECTION _____ IF CITY OR TOWN, STREET ADDRESS 2017 North Ninth		16. THEMATIC CATEGORY		2. COUNTY
		17. DATE(S) OR PERIOD 2/7/1889 - bldg. permit date		
7. CITY OR TOWN IF RURAL, VICINITY St. Louis		18. STYLE OR DESIGN residence/Mansard		4. PRESENT LOCAL NAME(S) OR DESIGNATION(S)
		19. ARCHITECT OR ENGINEER -----		
3. DESCRIPTION OF LOCATION		20. CONTRACTOR OR BUILDER -----		2. COUNTY
		21. ORIGINAL USE, IF APPARENT residences		
9. COORDINATES UTM LAT _____ LONG _____		22. PRESENT USE residences		4. PRESENT LOCAL NAME(S) OR DESIGNATION(S)
		23. OWNERSHIP PUBLIC () PRIVATE (X)		
0. SITE () STRUCTURE () BUILDING () OBJECT ()		24. OWNER'S NAME AND ADDRESS IF KNOWN		2. COUNTY
		25. OPEN TO PUBLIC? YES () NO (X)		
1. ON NATIONAL REGISTER? YES () NO (X)		26. LOCAL CONTACT PERSON OR ORGANIZATION		2. COUNTY
		27. OTHER SURVEYS IN WHICH INCLUDED		
3. PART OF ESTAB. HIST. DISTRICT? YES () NO (X)		St. Louis Harbor Historic Properties Reconnaissance, 1987, U.S. Army Corps of Engineers Survey		2. COUNTY
5. NAME OF ESTABLISHED DISTRICT				
12. FURTHER DESCRIPTION OF IMPORTANT FEATURES The mansard roof is only present on the front elevation; two dormers on it each have mini-mansard roofs. A corbeled cornice and string courses embellish the front of the building below the mansard. First and second story openings are elliptically or round-arched with pressed-brick hood molding, bracketed red sandstone sills (spalling badly) and stone center muntins in the left (south) windows on the primary elevation. The round-arched doorway leads to two angled paneled wood doors. A bay window extends the entire three stories on the south elevation. The north side has				
43. HISTORY AND SIGNIFICANCE no fenestration. #43 H. Miller took out a permit to build this \$5,000 residence in 1889. No architect or builder are listed. The building continues to be a multifamily residence.				
44. DESCRIPTION OF ENVIRONMENT AND OUTBUILDINGS				
45. SOURCES OF INFORMATION St. Louis public records, City Hall; St. Louis Public Library; Missouri Historical Society				
46. PREPARED BY Cynthia H. Longwisch				
47. ORGANIZATION Landmarks Assn. of St. Louis, Inc.				
48. DATE 9/89 49. REVISION DATE(S)				
RETURN THIS FORM WHEN COMPLETED TO: OFFICE OF HISTORIC PRESERVATION P.O. BOX 176 JEFFERSON CITY, MISSOURI 65102 PH. 314-751-4096				



#105

NORTH BROADWAY INDUSTRIAL AREA SURVEY - PHASE I
2017 N. NINTH ST. LOUIS, MO FACING NW

8/89

MISSOURI OFFICE OF HISTORIC PRESERVATION

ARCHITECTURAL/HISTORIC INVENTORY SURVEY FORM

CB 344

NO. 109		4. PRESENT LOCAL NAME(S) OR DESIGNATION(S) <i>SLC A5012-040</i>		1. NO.
5. COUNTY City of St. Louis		5. OTHER NAME(S)		
6. LOCATION OF Landmarks Assn. NEGATIVES 917 Locust, St. Louis				
7. SPECIFIC LEGAL LOCATION TOWNSHIP _____ RANGE _____ SECTION _____ IF CITY OR TOWN, STREET ADDRESS 2109-07 North Ninth		16. THEMATIC CATEGORY		2. COUNTY
		17. DATE(S) OR PERIOD 6/12/1905 - bldg. permit		
8. CITY OR TOWN IF RURAL, VICINITY St. Louis		18. STYLE OR DESIGN industrial		4. PRESENT LOCAL NAME(S) OR DESIGNATION(S)
		19. ARCHITECT OR ENGINEER Gerhard Becker		
3. DESCRIPTION OF LOCATION		20. CONTRACTOR OR BUILDER H. W. Hemminghaus & Son		5. OTHER NAME(S)
		21. ORIGINAL USE, IF APPARENT factory		
3. COORDINATES UTM LAT _____ LONG _____		22. PRESENT USE factory		6. TOWNSHIP
		23. OWNERSHIP PUBLIC () PRIVATE (X)		
0. SITE () STRUCTURE () BUILDING (X) OBJECT ()		24. OWNER'S NAME AND ADDRESS IF KNOWN		RANGE
		25. OPEN TO PUBLIC? YES () NO (X)		
1. ON NATIONAL REGISTER? YES () NO (X)		26. LOCAL CONTACT PERSON OR ORGANIZATION		SECTION
2. IS IT ELIGIBLE? YES () NO ()		27. OTHER SURVEYS IN WHICH INCLUDED		
3. PART OF ESTAB. HIST. DISTRICT? YES () NO (X)		St. Louis Harbor Historic Properties Reconnaissance, 1987, U.S. Army Corps of Engineers survey		LOUIS, Inc.
4. DISTRICT POTENTIAL? YES () NO ()				
5. NAME OF ESTABLISHED DISTRICT				
12. FURTHER DESCRIPTION OF IMPORTANT FEATURES A stone course extends across the frieze on the front elevation above a corbeled cornice. Windows have segmental soldier arches and stone sills and have four-over-four double-hung sash. All side openings have been infilled with wood or concrete block. The first story front elevation has been altered; stone-linteled openings have been infilled with brick. A garage bay with overhead door is located in the left (south) side of the primary elevation.				
13. HISTORY AND SIGNIFICANCE H. F. Borbein hired architect Gerhard Becker to design this \$4,000 factory in 1905. See attached.				
44. DESCRIPTION OF ENVIRONMENT AND OUTBUILDINGS				
45. SOURCES OF INFORMATION St. Louis public records, City Hall; St. Louis Public Library; Missouri Historical Society		46. PREPARED BY Cynthia H. Longwisch		
RETURN THIS FORM WHEN COMPLETED TO: OFFICE OF HISTORIC PRESERVATION P.O. BOX 176 JEFFERSON CITY, MISSOURI 65102 PH. 314-751-4096		47. ORGANIZATION Landmarks Assn. of St. Louis, Inc.		
		48. DATE 9/89 49. REVISION DATE(S)		

From: Historical and Descriptive Review of St. Louis.
St. Louis: John Lethem, 1894.

108

ENTERPRISING BUSINESS HOUSES

proven undisguised blessings to civilization. The oldest association in this State and the first to extend its benefits to localities outside its own immediate vicinity is the Equitable Loan and Investment Association of Sedalia, Mo. Its methods of business are based upon the soundest principles of financial prudence. A feature in which it differs from the general practice of building and loan associations is the adoption of a uniform rate of premium, thereby avoiding the discrimination between borrowers which has been noted as an objectionable part of other systems. This method is now being adopted by other associations in the State, an acknowledgment of the soundness of the principle. The associations, No. 1 and No. 2, were incorporated in 1887 with a capital stock of \$4,000,000. The principal office is at Sedalia, where they are located in a handsome three-story building owned and built by themselves. The St. Louis branch was established four years ago. The local officers and directors are well-known, prominent business men; their connection with the organization gives it additional strength and a firmer hold on the public confidence. Mr. Fairfax Palmer, general manager in St. Louis, is a native of the State, educated here and a graduate of the Manual Training College. He is a comparatively young man, but by his undoubted abilities and capacity, has become well and favorably known.

GERHARD BECKER, Architect and Superintendent, 1017 Chestnut.—One of the leading architects of St. Louis who has attained a wide reputation in his special line is Mr. Gerhard Becker. Giving special attention to the planning and construction of warehouses and factories, Mr. Becker's name is deservedly well known for the successful blending of artistic beauty with strength and utility. A native of Germany, where he mastered the rudiments of his profession, Mr. Becker came to this State eleven years ago, and has been established in business for himself since 1890. He has designed and superintended the construction of many large buildings, such as the Standard Stamping Company's Works, the St. Louis Furniture Workers' Association Building, the Eckhoff Furniture Company's factory, Park & Son's factory, etc. In addition to designs for structures of this class, in the preparation of which Mr. Becker is assisted by two draughtsmen, he has also given considerable attention to the construction of fine residences, and is at present engaged in superintending the erection of large homes for several of our leading citizens. Possessed of a thorough knowledge of the fundamental principles of construction and design, assisted by a re-

finer taste, Mr. Becker has done much towards the development of our beautiful city. His name stands in esteem among his brethren as an architect of pronounced and recognized ability.

J. J. SCHARR, Engraver, 1006 Olive Street.—Mr. J. J. Scharr was one of the original promoters of the old engraving house of Scharr Bros., which was established in 1865, which is now carried on by a stock company. Mr. Scharr withdrew about two years ago and commenced business for himself and his enterprise has been crowned with success. Mr. Scharr was born in Wurtemberg, Germany, and came to St. Louis in 1852. He is his own designer and makes a special feature of monograms and stationery engraving, while his lines of wedding and visiting cards are probably not to be excelled in any city. Mr. Scharr's establishment is equipped with printing and embossing presses, and every facility for the conduct of a high class of business. He is a courteous gentleman of refined tastes and artistic abilities.

OTTO G. KIRSCHBAUM, Real Estate, 613 Chestnut Street.—The active demand existing for Western land, city real estate, etc., indicates how remunerative are judicious investments in this line. The subject of our sketch, Otto G. Kirschbaum, has been established two years and is a recognized authority on lands and city and country realty, and those relying on his judgment and judicious advice will secure remunerative investments. He also has constantly on hand improved and unimproved city and suburban property, and has carried through to a successful issue many large deals. Rents collected and long-term leases negotiated. Mr. Kirschbaum has lived over twenty-five years in St. Louis, during which period he has held various responsible positions. He was general cashier for thirteen years with the "Famous" Shoe and Clothing Co., and general cashier ten years at Ira Boutelle's. Customers can rest assured of having their best interests sedulously cared for by him and of securing substantial advantages not readily duplicated elsewhere.

ST. LOUIS WATCHMAKING SCHOOL, R. JAEGERMANN, Manager, 622 Locust Street.—Not many cities in the Union can boast of having so unique an educational institution as the Watchmaking School of R. Jaegermann. Mr. Jaegermann is of German birth, and served an apprenticeship to his trade in his native city of Hamburg. He has an experience in the business of over twenty-five years, about twenty of which have been passed in this city. Such institutions as the St. Louis school, which was established some six years ago, have

long been Switzerland, country is in this inst everything ment, put them. He and gets a the trade th where else. admitted as now underg from Germa all parts Jaegermann which has tion from p watches sen be fitted w them from k EDMOND

at Law, S Chestnut St the most n and he who of it assume the confiden upon his sh Garesche is of the best o at Georgetov University, a office, being He possesses conducted in all the court assured and

THOS. J. F lectures, Orie An important a phenomena teen months merical Colle Fagin & Co. Fagin has through the ing the enter gaged, he es all bases; for years' connec gained the ge iness circles. any part of t Mexico, and business for t cap. boot an dealers in thi ning, save by untiring ener staff of seve enough to me increasing bus regular servie ing the first t ence over ten



#109 NORTH BROADWAY INDUSTRIAL AREA SURVEY - PHASE I 8/89
2109-07 NORTH NINTH ST. LOUIS, MO FACING NORTHWEST

MISSOURI OFFICE OF HISTORIC PRESERVATION

ARCHITECTURAL/HISTORIC INVENTORY SURVEY FORM

CB 344

1. NO. 110		4. PRESENT LOCAL NAME(S) OR DESIGNATION(S) <i>Proctor Construction Co. SLCA5012-041</i>		1. NO.
2. COUNTY City of St. Louis		5. OTHER NAME(S)		2. COUNTY
3. LOCATION OF Landmarks Assn. NEGATIVES 917 Locust, St. Louis				
6. SPECIFIC LEGAL LOCATION TOWNSHIP _____ RANGE _____ SECTION _____ IF CITY OR TOWN, STREET ADDRESS 2119-23 North Ninth		16. THEMATIC CATEGORY		4. PRESENT LOCAL NAME(S) OR DESIGNATION(S)
7. CITY OR TOWN IF RURAL, VICINITY St. Louis		17. DATE(S) OR PERIOD 9/25/1906 & 3/20/1923 - bldg. permit dates		
8. DESCRIPTION OF LOCATION		18. STYLE OR DESIGN industrial		5. OTHER NAME(S)
		19. ARCHITECT OR ENGINEER -----		
9. COORDINATES UTM LAT _____ LONG _____		20. CONTRACTOR OR BUILDER Remmers Rlty (1906) & C. McCormack & Son ('23)		6. TOWNSHIP
10. SITE () STRUCTURE () BUILDING (X) OBJECT ()		21. ORIGINAL USE, IF APPARENT factory		
11. ON NATIONAL REGISTER? YES () NO (X)		22. PRESENT USE factory		7. RANGE
12. IS IT ELIGIBLE? YES () NO ()		23. OWNERSHIP PUBLIC () PRIVATE (X)		
13. PART OF ESTAB. HIST. DISTRICT? YES () NO (X)		24. OWNER'S NAME AND ADDRESS IF KNOWN		8. SECTION
14. DISTRICT POTENTIAL? YES () NO ()		25. OPEN TO PUBLIC? YES () NO (X)		
15. NAME OF ESTABLISHED DISTRICT		26. LOCAL CONTACT PERSON OR ORGANIZATION		9. RANGE
		27. OTHER SURVEYS IN WHICH INCLUDED St. Louis Harbor Historic Properties Reconnaissance, 1987, U.S. Army Corps of Engineers survey		
12. FURTHER DESCRIPTION OF IMPORTANT FEATURES		28. NO. OF STORIES 2		10. SECTION
This building was built in two sections; the six-bay north section came first. On the primary elevation, simple raised bands of brick ornament the frieze. Windows are triple rowlock segmental arches with stone sills except for the top floor of the primary elevation, which has windows with no arches. All windows on the north (side) elevation are infilled with concrete block. Terra cotta coping. The building's siting on a slope exposes the basement on the east elevation, resembling another full story. The two sections of the factory match perfectly, although the line where the		29. BASEMENT? YES (X) NO ()		
13. HISTORY AND SIGNIFICANCE two adjoin is visible.		30. FOUNDATION MATERIAL limestone		11. SECTION
The Remmers Realty Company built the north section of this building for \$8,800 in 1906 and the building remained six bays wide until 1923. In that year, the Proctor Construction Company obtained a permit for the eight-bay south section for \$12,000, hiring builder Charles McCormack & Son. Proctor owned the building through the early 1950s.		31. WALL CONSTRUCTION masonry		
14. DESCRIPTION OF ENVIRONMENT AND OUTBUILDINGS		32. ROOF TYPE AND MATERIAL flat		12. SECTION
		33. NO. OF BAYS FRONT 14 SIDE 18		
15. SOURCES OF INFORMATION St. Louis public records, City Hall; St. Louis Public Library; Missouri Historical Society		34. WALL TREATMENT red brick		13. SECTION
RETURN THIS FORM WHEN COMPLETED TO: OFFICE OF HISTORIC PRESERVATION P.O. BOX 176 JEFFERSON CITY, MISSOURI 65102 PH. 314-751-4096		35. PLAN SHAPE rectangle		
16. ADDITIONAL SPACE IS NEEDED, ATTACH SEPARATE SHEET(S) TO THIS FORM		36. CHANGES (EXPLAIN IN NO. 42) 1923 ALTERED (X) MOVED ()		14. SECTION
		37. CONDITION INTERIOR _____ EXTERIOR good		
		38. PRESERVATION UNDERWAY? YES () NO ()		15. SECTION
		39. ENDANGERED? BY WHAT? YES () NO ()		
		40. VISIBLE FROM PUBLIC ROAD? YES (X) NO ()		16. SECTION
		41. DISTANCE FROM AND FRONTAGE ON ROAD		
		46. PREPARED BY Cynthia H. Longwisch		17. SECTION
		47. ORGANIZATION Landmarks Assn. of St. Louis, Inc.		
		48. DATE 9/89		18. SECTION
		49. REVISION DATE(S)		



#110

NORTH BROADWAY INDUSTRIAL AREA SURVEY - PHASE I
2119-23 NORTH NINTH ST. LOUIS, MO FACING SOUTHWEST

8/89

MISSOURI OFFICE OF HISTORIC PRESERVATION

ARCHITECTURAL/HISTORIC INVENTORY SURVEY FORM

CB 326

NO. 111		4. PRESENT LOCAL NAME(S) OR DESIGNATION(S) Broadway Marine		1. NO.
5. COUNTY City of St. Louis		5. OTHER NAME(S)		2. COUNTY
6. LOCATION OF Landmarks Assn. NEGATIVES 917 Locust, St. Louis				
7. SPECIFIC LEGAL LOCATION TOWNSHIP _____ RANGE _____ SECTION _____ IF CITY OR TOWN, STREET ADDRESS 2100-06 North Ninth		16. THEMATIC CATEGORY		4. PRESENT LOCAL NAME(S) OR DESIGNATION(S)
		17. DATE(S) OR PERIOD 4/23/1886 - bldg. permit date		
8. CITY OR TOWN IF RURAL, VICINITY St. Louis		18. STYLE OR DESIGN commercial/Mansard/residential		5. OTHER NAME(S)
		19. ARCHITECT OR ENGINEER ---		
9. DESCRIPTION OF LOCATION		20. CONTRACTOR OR BUILDER ---		6. TOWNSHIP
		21. ORIGINAL USE, IF APPARENT residence /commercial		
10. COORDINATES UTM LAT _____ LONG _____		22. PRESENT USE commercial/residential		RANGE
		23. OWNERSHIP PUBLIC () PRIVATE (X)		
11. SITE () STRUCTURE () BUILDING (X) OBJECT ()		24. OWNER'S NAME AND ADDRESS IF KNOWN Broadway Marine 2100 North Ninth		SECTION
		25. OPEN TO PUBLIC? limited YES (X) NO ()		
12. ON NATIONAL REGISTER? YES () NO (X)		26. LOCAL CONTACT PERSON OR ORGANIZATION		INC.
		27. OTHER SURVEYS IN WHICH INCLUDED St. Louis Harbor Historic Properties Reconnaissance, 1987, U.S. Army Corps of Engineers survey		
13. PART OF ESTAB. HIST. DISTRICT? YES () NO (X)		28. NO. OF STORIES 3		4. PRESENT LOCAL NAME(S) OR DESIGNATION(S)
		29. BASEMENT? YES (X) NO ()		
14. DISTRICT POTENTIAL? YES () NO ()		30. FOUNDATION MATERIAL stone		5. OTHER NAME(S)
		31. WALL CONSTRUCTION masonry		
15. NAME OF ESTABLISHED DISTRICT		32. ROOF TYPE AND MATERIAL mansard/asphalt		6. TOWNSHIP
		33. NO. OF BAYS FRONT 6 SIDE 6		
16. FURTHER DESCRIPTION OF IMPORTANT FEATURES The mansard roof of this building features gabled dormers with replacement windows. A corbeled cornice returns on the south and west elevations. Three chimneys punctuate the side (south) elevation roofline. Second-story windows have jack arches; those on the first have double rowlock segmental arches and all have stone sills. One-over-one replacement panes and frames appear in second-story window while those below are infilled with glass brick. The corner storefront has been extensively altered; openings have been reduced from the original and the cast-iron of the original		34. WALL TREATMENT painted brick		RANGE
		35. PLAN SHAPE rectangle		
17. HISTORY AND SIGNIFICANCE is gone. On the side elevation, a large, iron-linteled doorway has been infilled with corrugated fiberglass. The permit for this building was taken out by Mary J. Jones, to build a \$2,000 dwelling. Although no commercial use was specified, the building clearly once had a corner storefront. No architect or builder were listed. The city directories list a large number of Mary Joneses; she took out two permits for this city block but evidently did not reside there.		36. CHANGES (EXPLAIN IN NO. 42) ADDITION () ALTERED (X) MOVED ()		SECTION
		37. CONDITION INTERIOR _____ EXTERIOR good		
18. DESCRIPTION OF ENVIRONMENT AND OUTBUILDINGS		38. PRESERVATION UNDERWAY? YES () NO ()		INC.
		39. ENDANGERED? BY WHAT? YES () NO ()		
19. SOURCES OF INFORMATION St. Louis public records, City Hall; St. Louis Public Library; Missouri Historical Society		40. VISIBLE FROM PUBLIC ROAD? YES (X) NO ()		RANGE
		41. DISTANCE FROM AND FRONTAGE ON ROAD		
20. RETURN THIS FORM WHEN COMPLETED TO: OFFICE OF HISTORIC PRESERVATION P.O. BOX 176 JEFFERSON CITY, MISSOURI 65102 PH. 314-751-4096		46. PREPARED BY Cynthia H. Longwisch		SECTION
		47. ORGANIZATION Landmarks Assn. of St. Louis, Inc.		
21. IF ADDITIONAL SPACE IS NEEDED, ATTACH SEPARATE SHEET(S) TO THIS FORM		48. DATE 9/89		INC.
		49. REVISION DATE(S)		



#111 NORTH BROADWAY INDUSTRIAL AREA SURVEY - PHASE I
2100-06 N. NINTH ST. LOUIS, MO FACING NORTHEAST

8/89

MISSOURI OFFICE OF HISTORIC PRESERVATION

ARCHITECTURAL/HISTORIC INVENTORY SURVEY FORM

CB 326

NO. 112		4. PRESENT LOCAL NAME(S) OR DESIGNATION(S) SLA 5012-043		1. NO.
2. COUNTY City of St. Louis		5. OTHER NAME(S)		2. COUNTY
3. LOCATION OF Landmarks Assn. NEGATIVES 917 Locust, St. Louis				
3. SPECIFIC LEGAL LOCATION TOWNSHIP RANGE SECTION IF CITY OR TOWN, STREET ADDRESS 2114 North Ninth		16. THEMATIC CATEGORY		4. PRESENT LOCAL NAME(S) OR DESIGNATION(S)
7. CITY OR TOWN IF RURAL, VICINITY St. Louis		17. DATE(S) OR PERIOD c. 1910		
3. DESCRIPTION OF LOCATION		18. STYLE OR DESIGN industrial/commercial		28. NO. OF STORIES 1
		19. ARCHITECT OR ENGINEER		29. BASEMENT? YES () NO () unknown
		20. CONTRACTOR OR BUILDER		30. FOUNDATION MATERIAL stone
		21. ORIGINAL USE, IF APPARENT warehouse?		31. WALL CONSTRUCTION masonry
		22. PRESENT USE warehouse		32. ROOF TYPE AND MATERIAL flat
23. OWNERSHIP PUBLIC () PRIVATE (X)		33. NO. OF BAYS FRONT 4 SIDE ---		5. OTHER NAME(S)
24. OWNER'S NAME AND ADDRESS IF KNOWN		34. WALL TREATMENT painted brick		
3. COORDINATES UTM LAT LONG		25. OPEN TO PUBLIC? YES () NO (X)		6. TOWNSHIP
0. SITE () STRUCTURE () BUILDING (X) OBJECT ()		26. LOCAL CONTACT PERSON OR ORGANIZATION		
1. ON NATIONAL REGISTER? YES () NO (X)		27. OTHER SURVEYS IN WHICH INCLUDED St. Louis Harbor Historic Properties Reconnaissance, 1987, U.S. Army Corps of Engineers survey		RANGE
2. PART OF ESTAB. HIST. DISTRICT? YES () NO (X)		40. VISIBLE FROM PUBLIC ROAD? YES (X) NO ()		
5. NAME OF ESTABLISHED DISTRICT		41. DISTANCE FROM AND FRONTAGE ON ROAD		SECTION
42. FURTHER DESCRIPTION OF IMPORTANT FEATURES An iron I-beam lintel extends most of the width of the front elevation of this building; evidence of repaired brickwork above and to the sides of it are perhaps an indication that some other type of support was perhaps original used. A large portion of the front elevation is recessed behind this beam, housing large garage-type bays. A small, double-rowlock segmentally-arched window with brick sill is located in the south end of the front elevation. White terra cotta coping.				
43. HISTORY AND SIGNIFICANCE Building permits for this city block are scanty and do not include this building. Utilitarian buildings of this nature are difficult to date, but the stone foundation and segmentally-arched window indicate a pre-1920 date.				
44. DESCRIPTION OF ENVIRONMENT AND OUTBUILDINGS				
45. SOURCES OF INFORMATION St. Louis public records, City Hall; St. Louis Public Library; Missouri Historical Society		46. PREPARED BY Cynthia H. Longwisch		
RETURN THIS FORM WHEN COMPLETED TO: OFFICE OF HISTORIC PRESERVATION P.O. BOX 176 JEFFERSON CITY, MISSOURI 65102 PH. 314-751-4096		47. ORGANIZATION Landmarks Assn. of St. Louis, Inc.		
F ADDITIONAL SPACE IS NEEDED, ATTACH SEPARATE SET(S) TO THIS FORM		48. DATE 9/89 49. REVISION DATE(S)		



#112

NORTH BROADWAY INDUSTRIAL AREA SURVEY - PHASE I

8/89

2114 NORTH NINTH

ST. LOUIS, MO

FACING SOUTHEAST

MISSOURI OFFICE OF HISTORIC PRESERVATION

ARCHITECTURAL/HISTORIC INVENTORY SURVEY FORM

CB 326

1. NO. 113		4. PRESENT LOCAL NAME(S) OR DESIGNATION(S) <u>House</u>		1. NO.	
2. COUNTY City of St. Louis		5. OTHER NAME(S)			2. COUNTY
3. LOCATION OF Landmarks Assn. NEGATIVES 917 Locust, St. Louis					
6. SPECIFIC LEGAL LOCATION TOWNSHIP _____ RANGE _____ SECTION _____ IF CITY OR TOWN, STREET ADDRESS 2116 North Ninth		16. THEMATIC CATEGORY		4. PRESENT LOCAL NAME(S) OR DESIGNATION(S)	
7. CITY OR TOWN IF RURAL, VICINITY St. Louis		17. DATE(S) OR PERIOD c. 1870			5. OTHER NAME(S)
8. DESCRIPTION OF LOCATION		18. STYLE OR DESIGN residential			
9. COORDINATES UTM LAT _____ LONG _____		19. ARCHITECT OR ENGINEER ---		RANGE	
10. SITE () STRUCTURE () BUILDING (X) OBJECT ()		20. CONTRACTOR OR BUILDER ---			SECTION
11. ON NATIONAL REGISTER? YES () NO (X)		21. ORIGINAL USE, IF APPARENT residence			
12. IS IT ELIGIBLE? YES () NO ()		22. PRESENT USE residence			
13. PART OF ESTAB. HIST. DISTRICT? YES () NO (X)		23. OWNERSHIP PUBLIC () PRIVATE (X)			
14. DISTRICT POTENTIAL? YES () NO ()		24. OWNER'S NAME AND ADDRESS IF KNOWN			
15. NAME OF ESTABLISHED DISTRICT		25. OPEN TO PUBLIC? YES () NO (X)			
		26. LOCAL CONTACT PERSON OR ORGANIZATION			
		27. OTHER SURVEYS IN WHICH INCLUDED			
		St. Louis Harbor Historic Properties Reconnaissance, 1987, U.S. Army Corps of Engineers Survey			
		28. NO. OF STORIES 2 1/2			
		29. BASEMENT? YES () NO ()			
		unknown			
		30. FOUNDATION MATERIAL			
		stone			
		31. WALL CONSTRUCTION			
		masonry			
		32. ROOF TYPE AND MATERIAL			
		side gable			
		33. NO. OF BAYS			
		FRONT 2 SIDE 2			
		34. WALL TREATMENT			
		stuccoed brick front e			
		35. PLAN SHAPE rectangle			
		36. CHANGES (EXPLAIN IN NO. 42)			
		ADDITION () ALTERED (X) MOVED ()			
		37. CONDITION			
		INTERIOR _____			
		EXTERIOR average			
		38. PRESERVATION UNDERWAY? YES () NO ()			
		39. ENDANGERED? BY WHAT? YES () NO ()			
		40. VISIBLE FROM PUBLIC ROAD? YES (X) NO ()			
		41. DISTANCE FROM AND FRONTAGE ON ROAD			
42. FURTHER DESCRIPTION OF IMPORTANT FEATURES A single, gabled dormer (boarded) rises from the roof on the front elevation. The cornice is of dentiled brick. Segmentally-arched windows with stone sills on the second story have been somewhat remodeled and now have modern one-over-one panes. The front door's segmental arch has been infilled to accomodate a smaller modern door and the first-floor window on the front elevation has been modified into a rectangle. The front elevation has been covered with stucco or a similar material, but star ties are still visible in the front wall. Side windows are segmentally arched. The					
43. HISTORY AND SIGNIFICANCE dwelling is located directly on the sidewalk with no front yard. The building permits for this city block are lacking in completeness; this building seems to be on the 1883 Hopkins map, however, probably with the dwelling adjoining.					
44. DESCRIPTION OF ENVIRONMENT AND OUTBUILDINGS					
45. SOURCES OF INFORMATION St. Louis public records, City Hall; St. Louis Public Library; Missouri Historical Society					
46. PREPARED BY Cynthia H. Longwisch					
47. ORGANIZATION Landmarks Assn. of St. Louis, Inc					
48. DATE 9/89					
49. REVISION DATE(S)					
RETURN THIS FORM WHEN COMPLETED TO: OFFICE OF HISTORIC PRESERVATION P.O. BOX 176 JEFFERSON CITY, MISSOURI 65102 PH. 314-751-4096					
IF ADDITIONAL SPACE IS NEEDED, ATTACH SEPARATE SHEET(S) TO THIS FORM					



#113 NORTH BROADWAY INDUSTRIAL AREA SURVEY - PHASE I 8/89
2116 NORTH NINTH (CENTER) ST. LOUIS, MO FACING EAST

MISSOURI OFFICE OF HISTORIC PRESERVATION

ARCHITECTURAL/HISTORIC INVENTORY SURVEY FORM

CB 326

NO. 114		4. PRESENT LOCAL NAME(S) OR DESIGNATION(S) <u>SLCA 5012-045</u>		1. NO.	
5. COUNTY <u>City of St. Louis</u>		5. OTHER NAME(S)			2. COUNTY
6. LOCATION OF Landmarks Assn. NEGATIVES 917 Locust, St. Louis					
7. SPECIFIC LEGAL LOCATION TOWNSHIP _____ RANGE _____ SECTION _____ IF CITY OR TOWN, STREET ADDRESS <u>2118 North Ninth</u>		16. THEMATIC CATEGORY		4. PRESENT LOCAL NAME(S) OR DESIGNATION(S)	
8. CITY OR TOWN IF RURAL, VICINITY <u>St. Louis</u>		17. DATE(S) OR PERIOD <u>c. 1878 - from bldg. permit</u>			
3. DESCRIPTION OF LOCATION		18. STYLE OR DESIGN <u>residential</u>		5. OTHER NAME(S)	
		19. ARCHITECT OR ENGINEER -----			
3. COORDINATES UTM LAT _____ LONG _____		20. CONTRACTOR OR BUILDER -----		6. TOWNSHIP	
		21. ORIGINAL USE, IF APPARENT <u>residence</u>			
0. SITE () STRUCTURE () BUILDING (X) OBJECT ()		22. PRESENT USE <u>residence</u>		RANGE	
		23. OWNERSHIP PUBLIC () PRIVATE (X)			
1. ON NATIONAL REGISTER? YES () NO (X)		24. OWNER'S NAME AND ADDRESS IF KNOWN		SECTION	
		25. OPEN TO PUBLIC? YES () NO (X)			
3. PART OF ESTAB. HIST. DISTRICT? YES () NO (X)		26. LOCAL CONTACT PERSON OR ORGANIZATION		9. DISTRICT	
		27. OTHER SURVEYS IN WHICH INCLUDED <u>St. Louis Harbor Historic Properties Reconnaissance, 1987, U.S. Army Corps of Engineers survey</u>			
5. NAME OF ESTABLISHED DISTRICT		28. NO. OF STORIES <u>2 1/2</u>		10. DISTRICT	
		29. BASEMENT? YES (X) NO ()			
12. FURTHER DESCRIPTION OF IMPORTANT FEATURES <u>The north, non-adjoining wall of this house features a flat-topped parapet with sloping sides. A corbeled cornice crosses the front elevation. New awnings partially obscure windows of both stories of the front elevation. Windows have segmental arches and bracketed stone sills (those on the side elevation have simpler sills). There is a stone water table on the front elevation. The dwelling is built directly on the sidewalk with no front yard.</u>		30. FOUNDATION MATERIAL <u>stone</u>		11. DISTRICT	
		31. WALL CONSTRUCTION <u>masonry</u>			
43. HISTORY AND SIGNIFICANCE <u>The corbeling on this building is of slightly newer design than that of its adjoining neighbor; both buildings seem to appear on the 1883 Hopkins map. The poorly recorded building permits for this city block include one from 1878: a 2-story dwelling for \$1,200, taken out by Mary J. Jones, no architect or builder. Several Mary Joneses appear in the city directories, none at this address, and she took out at least one other permit in this block, so perhaps she was a speculator. At any rate, the 1878 date and other indications seem to possibly point to this building as the one for her permit, hence the circa 1878 date. The building has remained a residence.</u>		32. ROOF TYPE AND MATERIAL <u>side gable/asphalt</u>		12. DISTRICT	
		33. NO. OF BAYS FRONT <u>3</u> SIDE <u>1</u>			
44. DESCRIPTION OF ENVIRONMENT AND OUTBUILDINGS		34. WALL TREATMENT <u>painted brick</u>		13. DISTRICT	
		35. PLAN SHAPE <u>rectangle</u>			
45. SOURCES OF INFORMATION <u>St. Louis public records, City Hall; St. Louis Public Library; Missouri Historical Society</u>		36. CHANGES (EXPLAIN IN NO. 42) ADDITION () ALTERED (X) MOVED ()		14. DISTRICT	
		37. CONDITION INTERIOR _____ EXTERIOR <u>good</u>			
46. PREPARED BY <u>Cynthia H. Longwisch</u>		38. PRESERVATION UNDERWAY? YES () NO (X)		15. DISTRICT	
		39. ENDANGERED? BY WHAT? YES () NO ()			
47. ORGANIZATION <u>Landmarks Assn. of St. Louis, Inc.</u>		40. VISIBLE FROM PUBLIC ROAD? YES (X) NO ()		16. DISTRICT	
		41. DISTANCE FROM AND FRONTAGE ON ROAD			
48. DATE <u>9/89</u>		49. REVISION DATE(S)		17. DISTRICT	
RETURN THIS FORM WHEN COMPLETED TO: OFFICE OF HISTORIC PRESERVATION P.O. BOX 176 JEFFERSON CITY, MISSOURI 65102 PH. 314-751-4096					

IF ADDITIONAL SPACE IS NEEDED, ATTACH SEPARATE SHEET(S) TO THIS FORM



114

NORTH BROADWAY INDUSTRIAL AREA SURVEY - PHASE I 8/89
2118 NORTH NINTH (CENTER) ST. LOUIS, MO FACING SOUTHEAST

CB 326

NO. 115		4. PRESENT LOCAL NAME(S) OR DESIGNATION(S) 5LL A5012-046		1. NO.	
2. COUNTY City of St. Louis		5. OTHER NAME(S)		2. COUNTY	
3. LOCATION OF Landmarks Assn. NEGATIVES 917 Locust, St. Louis				4. PRESENT LOCAL NAME(S) OR DESIGNATION(S)	
3. SPECIFIC LEGAL LOCATION TOWNSHIP _____ RANGE _____ SECTION _____ IF CITY OR TOWN, STREET ADDRESS 2120 North Ninth		16. THEMATIC CATEGORY		28. NO. OF STORIES 2 1/2	
4. CITY OR TOWN IF RURAL, VICINITY St. Louis		17. DATE(S) OR PERIOD c. 1885		29. BASEMENT? YES (X) NO ()	
3. DESCRIPTION OF LOCATION		18. STYLE OR DESIGN residential		30. FOUNDATION MATERIAL limestone	
		19. ARCHITECT OR ENGINEER ---		31. WALL CONSTRUCTION masonry	
		20. CONTRACTOR OR BUILDER ---		32. ROOF TYPE AND MATERIAL side gable/rolled roof	
		21. ORIGINAL USE, IF APPARENT residential		33. NO. OF BAYS FRONT 2 SIDE 2	
		22. PRESENT USE residence		34. WALL TREATMENT red brick/permastone	
		23. OWNERSHIP PUBLIC () PRIVATE (X)		35. PLAN SHAPE rectangle	
		24. OWNER'S NAME AND ADDRESS IF KNOWN		36. CHANGES ADDITION () (EXPLAIN IN NO. 42) ALTERED (X) MOVED ()	
3. COORDINATES UTM				37. CONDITION INTERIOR _____ EXTERIOR average	
0. SITE () STRUCTURE () BUILDING (X) OBJECT ()		25. OPEN TO PUBLIC? YES () NO (X)		38. PRESERVATION UNDERWAY? YES () NO ()	
1. ON NATIONAL REGISTER? YES () NO (X)		26. LOCAL CONTACT PERSON OR ORGANIZATION		39. ENDANGERED? YES () BY WHAT? NO ()	
2. IS IT ELIGIBLE? YES () NO ()		27. OTHER SURVEYS IN WHICH INCLUDED		40. VISIBLE FROM PUBLIC ROAD? YES (X) NO ()	
3. PART OF ESTAB. YES () HIST. DISTRICT? NO (X)		St. Louis Harbor Historic Properties Reconnaissance, 1987, U.S. Army Corps of Engineers survey		41. DISTANCE FROM AND FRONTAGE ON ROAD	
5. NAME OF ESTABLISHED DISTRICT					
42. FURTHER DESCRIPTION OF IMPORTANT FEATURES This building and the one adjoining were unfortunately the victims of the permastone fad some years ago; it was applied evidently at the same time that the original conformation of the windows was altered into horizontal rectangles. The upper and lower front elevations now have only one window; the first story also has a modern entrance door above a four-step stone stoop. A basement window is boarded. The permastone is damaged in several places. The building was built directly on the sidewalk with no front yard. A single gabled dormer is boarded and covered with aluminum siding.					
43. HISTORY AND SIGNIFICANCE This building has no building permit and does not appear on the 1883 Hopkins map, yet is evidently not far in age from the other residences on the block. The building was occupied as a confectionery for some years, beginning in 1967 - probably the time the permastone job was done. It is now a residence.					
44. DESCRIPTION OF ENVIRONMENT AND OUTBUILDINGS					
45. SOURCES OF INFORMATION St. Louis public records, City Hall; St. Louis Public Library; Missouri Historical Society					
46. PREPARED BY Cynthia H. Longwisch					
47. ORGANIZATION Landmarks Assn. of St. Louis, Inc.					
48. DATE 9/89 49. REVISION DATE(S)					
RETURN THIS FORM WHEN COMPLETED TO: OFFICE OF HISTORIC PRESERVATION P.O. BOX 176 JEFFERSON CITY, MISSOURI 65102 PH. 314-751-4096					
IF ADDITIONAL SPACE IS NEEDED, ATTACH SEPARATE SHEET(S) TO THIS FORM					



#115

NORTH BROADWAY INDUSTRIAL AREA SURVEY - PHASE I
2120 NORTH NINTH ST. LOUIS, MO FACING SOUTHEAST

8/89

MISSOURI OFFICE OF HISTORIC PRESERVATION

ARCHITECTURAL/HISTORIC INVENTORY SURVEY FORM

CB 326

1. NO. 116		4. PRESENT LOCAL NAME(S) OR DESIGNATION(S) SLCA 5012-047		1. NO.	
2. COUNTY City of St. Louis		5. OTHER NAME(S)			2. COUNTY
3. LOCATION of Landmarks Assn. 917 Locust, St. Louis					
6. SPECIFIC LEGAL LOCATION TOWNSHIP _____ RANGE _____ SECTION _____ IF CITY OR TOWN, STREET ADDRESS 2122 North Ninth		16. THEMATIC CATEGORY		2. COUNTY	
7. CITY OR TOWN IF RURAL, VICINITY St. Louis		17. DATE(S) OR PERIOD c. 1880			4. PRESENT LOCAL NAME(S) OR DESIGNATION(S)
8. DESCRIPTION OF LOCATION		18. STYLE OR DESIGN residential			
9. COORDINATES UTM LAT _____ LONG _____		19. ARCHITECT OR ENGINEER ---		4. PRESENT LOCAL NAME(S) OR DESIGNATION(S)	
10. SITE () STRUCTURE () BUILDING (X) OBJECT ()		20. CONTRACTOR OR BUILDER ---			2. COUNTY
11. ON NATIONAL REGISTER? YES () NO (X)		21. ORIGINAL USE, IF APPARENT residential			
12. IS IT ELIGIBLE? YES () NO ()		22. PRESENT USE residence		2. COUNTY	
13. PART OF ESTAB. HIST. DISTRICT? YES () NO (X)		23. OWNERSHIP PUBLIC () PRIVATE (X)			4. PRESENT LOCAL NAME(S) OR DESIGNATION(S)
14. DISTRICT POTENTIAL? YES () NO ()		24. OWNER'S NAME AND ADDRESS IF KNOWN			
15. NAME OF ESTABLISHED DISTRICT		25. OPEN TO PUBLIC? YES () NO (X)		4. PRESENT LOCAL NAME(S) OR DESIGNATION(S)	
42. FURTHER DESCRIPTION OF IMPORTANT FEATURES		26. LOCAL CONTACT PERSON OR ORGANIZATION			2. COUNTY
43. HISTORY AND SIGNIFICANCE		27. OTHER SURVEYS IN WHICH INCLUDED			
44. DESCRIPTION OF ENVIRONMENT AND OUTBUILDINGS		28. NO. OF STORIES 2 1/2		2. COUNTY	
45. SOURCES OF INFORMATION		29. BASEMENT? YES () NO ()			4. PRESENT LOCAL NAME(S) OR DESIGNATION(S)
46. PREPARED BY		30. FOUNDATION MATERIAL			
47. ORGANIZATION		31. WALL CONSTRUCTION		4. PRESENT LOCAL NAME(S) OR DESIGNATION(S)	
48. DATE		32. ROOF TYPE AND MATERIAL			2. COUNTY
49. REVISION DATE(S)		33. NO. OF BAYS			
50. RETURN THIS FORM WHEN COMPLETED TO:		34. WALL TREATMENT		2. COUNTY	
51. IF ADDITIONAL SPACE IS NEEDED, ATTACH SEPARATE SHEET(S) TO THIS FORM		35. PLAN SHAPE			4. PRESENT LOCAL NAME(S) OR DESIGNATION(S)
52. OFFICE OF HISTORIC PRESERVATION		36. CHANGES (EXPLAIN IN NO. 42)			
53. P.O. BOX 176		37. CONDITION		4. PRESENT LOCAL NAME(S) OR DESIGNATION(S)	
54. JEFFERSON CITY, MISSOURI 65102		38. PRESERVATION UNDERWAY? YES () NO ()			2. COUNTY
55. PH. 314-751-4096		39. ENDANGERED? YES () NO ()			
56. PUBLIC LIBRARY; MISSOURI HISTORICAL SOCIETY		40. VISIBLE FROM PUBLIC ROAD? YES (X) NO ()		2. COUNTY	
57. LANDMARKS ASSN. OF ST. LOUIS, INC.		41. DISTANCE FROM AND FRONTAGE ON ROAD			4. PRESENT LOCAL NAME(S) OR DESIGNATION(S)
58. RETURN THIS FORM WHEN COMPLETED TO:		42. FURTHER DESCRIPTION OF IMPORTANT FEATURES			
59. OFFICE OF HISTORIC PRESERVATION		43. HISTORY AND SIGNIFICANCE		4. PRESENT LOCAL NAME(S) OR DESIGNATION(S)	
60. P.O. BOX 176		44. DESCRIPTION OF ENVIRONMENT AND OUTBUILDINGS			2. COUNTY
61. JEFFERSON CITY, MISSOURI 65102		45. SOURCES OF INFORMATION			
62. PH. 314-751-4096		46. PREPARED BY		2. COUNTY	
63. LANDMARKS ASSN. OF ST. LOUIS, INC.		47. ORGANIZATION			4. PRESENT LOCAL NAME(S) OR DESIGNATION(S)
64. RETURN THIS FORM WHEN COMPLETED TO:		48. DATE			
65. OFFICE OF HISTORIC PRESERVATION		49. REVISION DATE(S)		4. PRESENT LOCAL NAME(S) OR DESIGNATION(S)	
66. P.O. BOX 176		50. RETURN THIS FORM WHEN COMPLETED TO:			2. COUNTY
67. JEFFERSON CITY, MISSOURI 65102		51. IF ADDITIONAL SPACE IS NEEDED, ATTACH SEPARATE SHEET(S) TO THIS FORM			
68. PH. 314-751-4096		52. OFFICE OF HISTORIC PRESERVATION		2. COUNTY	
69. LANDMARKS ASSN. OF ST. LOUIS, INC.		53. P.O. BOX 176			4. PRESENT LOCAL NAME(S) OR DESIGNATION(S)
70. RETURN THIS FORM WHEN COMPLETED TO:		54. JEFFERSON CITY, MISSOURI 65102			
71. OFFICE OF HISTORIC PRESERVATION		55. PH. 314-751-4096		4. PRESENT LOCAL NAME(S) OR DESIGNATION(S)	
72. P.O. BOX 176		56. PUBLIC LIBRARY; MISSOURI HISTORICAL SOCIETY			2. COUNTY
73. JEFFERSON CITY, MISSOURI 65102		57. LANDMARKS ASSN. OF ST. LOUIS, INC.			
74. PH. 314-751-4096		58. RETURN THIS FORM WHEN COMPLETED TO:		2. COUNTY	
75. OFFICE OF HISTORIC PRESERVATION		59. OFFICE OF HISTORIC PRESERVATION			4. PRESENT LOCAL NAME(S) OR DESIGNATION(S)
76. P.O. BOX 176		60. P.O. BOX 176			
77. JEFFERSON CITY, MISSOURI 65102		61. JEFFERSON CITY, MISSOURI 65102		4. PRESENT LOCAL NAME(S) OR DESIGNATION(S)	
78. PH. 314-751-4096		62. PH. 314-751-4096			2. COUNTY
79. LANDMARKS ASSN. OF ST. LOUIS, INC.		63. LANDMARKS ASSN. OF ST. LOUIS, INC.			
80. RETURN THIS FORM WHEN COMPLETED TO:		64. RETURN THIS FORM WHEN COMPLETED TO:		2. COUNTY	
81. OFFICE OF HISTORIC PRESERVATION		65. OFFICE OF HISTORIC PRESERVATION			4. PRESENT LOCAL NAME(S) OR DESIGNATION(S)
82. P.O. BOX 176		66. P.O. BOX 176			
83. JEFFERSON CITY, MISSOURI 65102		67. JEFFERSON CITY, MISSOURI 65102		4. PRESENT LOCAL NAME(S) OR DESIGNATION(S)	
84. PH. 314-751-4096		68. PH. 314-751-4096			2. COUNTY
85. LANDMARKS ASSN. OF ST. LOUIS, INC.		69. LANDMARKS ASSN. OF ST. LOUIS, INC.			
86. RETURN THIS FORM WHEN COMPLETED TO:		70. RETURN THIS FORM WHEN COMPLETED TO:		2. COUNTY	
87. OFFICE OF HISTORIC PRESERVATION		71. OFFICE OF HISTORIC PRESERVATION			4. PRESENT LOCAL NAME(S) OR DESIGNATION(S)
88. P.O. BOX 176		72. P.O. BOX 176			
89. JEFFERSON CITY, MISSOURI 65102		73. JEFFERSON CITY, MISSOURI 65102		4. PRESENT LOCAL NAME(S) OR DESIGNATION(S)	
90. PH. 314-751-4096		74. PH. 314-751-4096			2. COUNTY
91. LANDMARKS ASSN. OF ST. LOUIS, INC.		75. LANDMARKS ASSN. OF ST. LOUIS, INC.			
92. RETURN THIS FORM WHEN COMPLETED TO:		76. RETURN THIS FORM WHEN COMPLETED TO:		2. COUNTY	
93. OFFICE OF HISTORIC PRESERVATION		77. OFFICE OF HISTORIC PRESERVATION			4. PRESENT LOCAL NAME(S) OR DESIGNATION(S)
94. P.O. BOX 176		78. P.O. BOX 176			
95. JEFFERSON CITY, MISSOURI 65102		79. JEFFERSON CITY, MISSOURI 65102		4. PRESENT LOCAL NAME(S) OR DESIGNATION(S)	
96. PH. 314-751-4096		80. PH. 314-751-4096			2. COUNTY
97. LANDMARKS ASSN. OF ST. LOUIS, INC.		81. LANDMARKS ASSN. OF ST. LOUIS, INC.			
98. RETURN THIS FORM WHEN COMPLETED TO:		82. RETURN THIS FORM WHEN COMPLETED TO:		2. COUNTY	
99. OFFICE OF HISTORIC PRESERVATION		83. OFFICE OF HISTORIC PRESERVATION			4. PRESENT LOCAL NAME(S) OR DESIGNATION(S)
100. P.O. BOX 176		84. P.O. BOX 176			
101. JEFFERSON CITY, MISSOURI 65102		85. JEFFERSON CITY, MISSOURI 65102		4. PRESENT LOCAL NAME(S) OR DESIGNATION(S)	
102. PH. 314-751-4096		86. PH. 314-751-4096			2. COUNTY
103. LANDMARKS ASSN. OF ST. LOUIS, INC.		87. LANDMARKS ASSN. OF ST. LOUIS, INC.			
104. RETURN THIS FORM WHEN COMPLETED TO:		88. RETURN THIS FORM WHEN COMPLETED TO:		2. COUNTY	
105. OFFICE OF HISTORIC PRESERVATION		89. OFFICE OF HISTORIC PRESERVATION			4. PRESENT LOCAL NAME(S) OR DESIGNATION(S)
106. P.O. BOX 176		90. P.O. BOX 176			
107. JEFFERSON CITY, MISSOURI 65102		91. JEFFERSON CITY, MISSOURI 65102		4. PRESENT LOCAL NAME(S) OR DESIGNATION(S)	
108. PH. 314-751-4096		92. PH. 314-751-4096			2. COUNTY
109. LANDMARKS ASSN. OF ST. LOUIS, INC.		93. LANDMARKS ASSN. OF ST. LOUIS, INC.			
110. RETURN THIS FORM WHEN COMPLETED TO:		94. RETURN THIS FORM WHEN COMPLETED TO:		2. COUNTY	
111. OFFICE OF HISTORIC PRESERVATION		95. OFFICE OF HISTORIC PRESERVATION			4. PRESENT LOCAL NAME(S) OR DESIGNATION(S)
112. P.O. BOX 176		96. P.O. BOX 176			
113. JEFFERSON CITY, MISSOURI 65102		97. JEFFERSON CITY, MISSOURI 65102		4. PRESENT LOCAL NAME(S) OR DESIGNATION(S)	
114. PH. 314-751-4096		98. PH. 314-751-4096			2. COUNTY
115. LANDMARKS ASSN. OF ST. LOUIS, INC.		99. LANDMARKS ASSN. OF ST. LOUIS, INC.			
116. RETURN THIS FORM WHEN COMPLETED TO:		100. RETURN THIS FORM WHEN COMPLETED TO:		2. COUNTY	
117. OFFICE OF HISTORIC PRESERVATION		101. OFFICE OF HISTORIC PRESERVATION			4. PRESENT LOCAL NAME(S) OR DESIGNATION(S)
118. P.O. BOX 176		102. P.O. BOX 176			
119. JEFFERSON CITY, MISSOURI 65102		103. JEFFERSON CITY, MISSOURI 65102		4. PRESENT LOCAL NAME(S) OR DESIGNATION(S)	
120. PH. 314-751-4096		104. PH. 314-751-4096			2. COUNTY
121. LANDMARKS ASSN. OF ST. LOUIS, INC.		105. LANDMARKS ASSN. OF ST. LOUIS, INC.			
122. RETURN THIS FORM WHEN COMPLETED TO:		106. RETURN THIS FORM WHEN COMPLETED TO:		2. COUNTY	
123. OFFICE OF HISTORIC PRESERVATION		107. OFFICE OF HISTORIC PRESERVATION			4. PRESENT LOCAL NAME(S) OR DESIGNATION(S)
124. P.O. BOX 176		108. P.O. BOX 176			
125. JEFFERSON CITY, MISSOURI 65102		109. JEFFERSON CITY, MISSOURI 65102		4. PRESENT LOCAL NAME(S) OR DESIGNATION(S)	
126. PH. 314-751-4096		110. PH. 314-751-4096			2. COUNTY
127. LANDMARKS ASSN. OF ST. LOUIS, INC.		111. LANDMARKS ASSN. OF ST. LOUIS, INC.			
128. RETURN THIS FORM WHEN COMPLETED TO:		112. RETURN THIS FORM WHEN COMPLETED TO:		2. COUNTY	
129. OFFICE OF HISTORIC PRESERVATION		113. OFFICE OF HISTORIC PRESERVATION			4. PRESENT LOCAL NAME(S) OR DESIGNATION(S)
130. P.O. BOX 176		114. P.O. BOX 176			
131. JEFFERSON CITY, MISSOURI 65102		115. JEFFERSON CITY, MISSOURI 65102		4. PRESENT LOCAL NAME(S) OR DESIGNATION(S)	
132. PH. 314-751-4096		116. PH. 314-751-4096			2. COUNTY
133. LANDMARKS ASSN. OF ST. LOUIS, INC.		117. LANDMARKS ASSN. OF ST. LOUIS, INC.			
134. RETURN THIS FORM WHEN COMPLETED TO:		118. RETURN THIS FORM WHEN COMPLETED TO:		2. COUNTY	
135. OFFICE OF HISTORIC PRESERVATION		119. OFFICE OF HISTORIC PRESERVATION			4. PRESENT LOCAL NAME(S) OR DESIGNATION(S)
136. P.O. BOX 176		120. P.O. BOX 176			
137. JEFFERSON CITY, MISSOURI 65102		121. JEFFERSON CITY, MISSOURI 65102		4. PRESENT LOCAL NAME(S) OR DESIGNATION(S)	
138. PH. 314-751-4096		122. PH. 314-751-4096			2. COUNTY
139. LANDMARKS ASSN. OF ST. LOUIS, INC.		123. LANDMARKS ASSN. OF ST. LOUIS, INC.			
140. RETURN THIS FORM WHEN COMPLETED TO:		124. RETURN THIS FORM WHEN COMPLETED TO:		2. COUNTY	
141. OFFICE OF HISTORIC PRESERVATION		125. OFFICE OF HISTORIC PRESERVATION			4. PRESENT LOCAL NAME(S) OR DESIGNATION(S)
142. P.O. BOX 176		126. P.O. BOX 176			
143. JEFFERSON CITY, MISSOURI 65102		127. JEFFERSON CITY, MISSOURI 65102		4. PRESENT LOCAL NAME(S) OR DESIGNATION(S)	
144. PH. 314-751-4096		128. PH. 314-751-4096			2. COUNTY
145. LANDMARKS ASSN. OF ST. LOUIS, INC.		129. LANDMARKS ASSN. OF ST. LOUIS, INC.			
146. RETURN THIS FORM WHEN COMPLETED TO:		130. RETURN THIS FORM WHEN COMPLETED TO:		2. COUNTY	
147. OFFICE OF HISTORIC PRESERVATION		131. OFFICE OF HISTORIC PRESERVATION			4. PRESENT LOCAL NAME(S) OR DESIGNATION(S)
148. P.O. BOX 176		132. P.O. BOX 176			
149. JEFFERSON CITY, MISSOURI 65102		133. JEFFERSON CITY, MISSOURI 65102		4. PRESENT LOCAL NAME(S) OR DESIGNATION(S)	
150. PH. 314-751-4096		134. PH. 314-751-4096			2. COUNTY
151. LANDMARKS ASSN. OF ST. LOUIS, INC.		135. LANDMARKS ASSN. OF ST. LOUIS, INC.			
152. RETURN THIS FORM WHEN COMPLETED TO:		136. RETURN THIS FORM WHEN COMPLETED TO:		2. COUNTY	
153. OFFICE OF HISTORIC PRESERVATION		137. OFFICE OF HISTORIC PRESERVATION			4. PRESENT LOCAL NAME(S) OR DESIGNATION(S)
154. P.O. BOX 176		138. P.O. BOX 176			
155. JEFFERSON CITY, MISSOURI 65102		139. JEFFERSON CITY, MISSOURI 65102		4. PRESENT LOCAL NAME(S) OR DESIGNATION(S)	
156. PH. 314-751-4096		140. PH. 314-751-4096			2. COUNTY
157. LANDMARKS ASSN. OF ST. LOUIS, INC.		141. LANDMARKS ASSN. OF ST. LOUIS, INC.			
158. RETURN THIS FORM WHEN COMPLETED TO:		142. RETURN THIS FORM WHEN COMPLETED TO:		2. COUNTY	
159. OFFICE OF HISTORIC PRESERVATION		143. OFFICE OF HISTORIC PRESERVATION			4. PRESENT LOCAL NAME(S) OR DESIGNATION(S)
160. P.O. BOX 176		144. P.O. BOX 176			
161. JEFFERSON CITY, MISSOURI 65102		145. JEFFERSON CITY, MISSOURI 65102		4. PRESENT LOCAL NAME(S) OR DESIGNATION(S)	
162. PH. 314-751-4096		146. PH. 314-751-4096			2. COUNTY
163. LANDMARKS ASSN. OF ST. LOUIS, INC.		147. LANDMARKS ASSN. OF ST. LOUIS, INC.			
164. RETURN THIS FORM WHEN COMPLETED TO:		148. RETURN THIS FORM WHEN COMPLETED TO:		2. COUNTY	
165. OFFICE OF HISTORIC PRESERVATION		149. OFFICE OF HISTORIC PRESERVATION			4. PRESENT LOCAL NAME(S) OR DESIGNATION(S)
166. P.O. BOX 176		150. P.O. BOX 176			
167. JEFFERSON CITY, MISSOURI 65102		151. JEFFERSON CITY, MISSOURI 65102		4. PRESENT LOCAL NAME(S) OR DESIGNATION(S)	
168. PH. 314-751-4096		152. PH. 314-751-4096			2. COUNTY
169. LANDMARKS ASSN. OF ST. LOUIS, INC.		153. LANDMARKS ASSN. OF ST. LOUIS, INC.			
170. RETURN THIS FORM WHEN COMPLETED TO:		154. RETURN THIS FORM WHEN COMPLETED TO:		2. COUNTY	
171. OFFICE OF HISTORIC PRESERVATION		155. OFFICE OF HISTORIC PRESERVATION			4. PRESENT LOCAL NAME(S) OR DESIGNATION(S)
172. P.O. BOX 176		156. P.O. BOX 176			
173. JEFFERSON CITY, MISSOURI 65102		157. JEFFERSON CITY, MISSOURI 65102		4. PRESENT LOCAL NAME(S) OR DESIGNATION(S)	
174. PH. 314-751-4096		158. PH. 314-751-4096			2. COUNTY
175. LANDMARKS ASSN. OF ST. LOUIS, INC.		159. LANDMARKS ASSN. OF ST. LOUIS, INC.			
176. RETURN THIS FORM WHEN COMPLETED TO:		160. RETURN THIS FORM WHEN COMPLETED TO:		2. COUNTY	
177. OFFICE OF HISTORIC PRESERVATION		161. OFFICE OF HISTORIC PRESERVATION			4. PRESENT LOCAL NAME(S) OR DESIGNATION(S)
178. P.O. BOX 176		162. P.O. BOX 176			
179. JEFFERSON CITY, MISSOURI 65102		163. JEFFERSON CITY, MISSOURI 65102		4. PRESENT LOCAL NAME(S) OR DESIGNATION(S)	
180. PH. 314-751-4096		164. PH. 314-751-4096			2. COUNTY
181. LANDMARKS ASSN. OF ST. LOUIS, INC.		165. LANDMARKS ASSN. OF ST. LOUIS, INC.			
182. RETURN THIS FORM WHEN COMPLETED TO:		166. RETURN THIS FORM WHEN COMPLETED TO:		2. COUNTY	
183. OFFICE OF HISTORIC PRESERVATION		167. OFFICE OF HISTORIC PRESERVATION			4. PRESENT LOCAL NAME(S) OR DESIGNATION(S)
184. P.O. BOX 176		168. P.O. BOX 176			
185. JEFFERSON CITY, MISSOURI 65102		169. JEFFERSON CITY, MISSOURI 65102		4. PRESENT LOCAL NAME(S) OR DESIGNATION(S)	
186. PH. 314-751-4096		170. PH. 314-751-4096			2. COUNTY
187. LANDMARKS ASSN. OF ST. LOUIS, INC.		171. LANDMARKS ASSN. OF ST. LOUIS, INC.			
188. RETURN THIS FORM WHEN COMPLETED TO:		172. RETURN THIS FORM WHEN COMPLETED TO:		2. COUNTY	
189. OFFICE OF HISTORIC PRESERVATION		173. OFFICE OF HISTORIC PRESERVATION			4. PRESENT LOCAL NAME(S) OR DESIGNATION(S)
190. P.O. BOX 176		174. P.O. BOX 176			
191. JEFFERSON CITY, MISSOURI 65102		175. JEFFERSON CITY, MISSOURI 65102		4. PRESENT LOCAL NAME(S) OR DESIGNATION(S)	
192. PH. 314-751-4096		176. PH. 314-751-4096			2. COUNTY
193. LANDMARKS ASSN. OF ST. LOUIS, INC.		177. LANDMARKS ASSN. OF ST. LOUIS, INC.			
194. RETURN THIS FORM WHEN COMPLETED TO:		178. RETURN THIS FORM WHEN COMPLETED TO:		2. COUNTY	
195. OFFICE OF HISTORIC PRESERVATION		179. OFFICE OF HISTORIC PRESERVATION			4. PRESENT LOCAL NAME(S) OR DESIGNATION(S)
196. P.O. BOX 176		180. P.O. BOX 176			
197. JEFFERSON CITY, MISSOURI 65102		181. JEFFERSON CITY, MISSOURI 65102		4. PRESENT LOCAL NAME(S) OR DESIGNATION(S)	
198. PH. 314-751-4096		182. PH. 314-751-4096			2. COUNTY
199. LANDMARKS ASSN. OF ST. LOUIS, INC.		183. LANDMARKS ASSN. OF ST. LOUIS, INC.			
200. RETURN THIS FORM WHEN COMPLETED TO:		184. RETURN THIS FORM WHEN COMPLETED TO:		2. COUNTY	
201. OFFICE OF HISTORIC PRESERVATION		185. OFFICE OF HISTORIC PRESERVATION			4. PRESENT LOCAL NAME(S) OR DESIGNATION(S)
202. P.O. BOX 176		186. P.O. BOX 176			
203. JEFFERSON CITY, MISSOURI 65102		187. JEFFERSON CITY, MISSOURI 65102		4. PRESENT LOCAL NAME(S) OR DESIGNATION(S)	
204. PH. 314-751-4096		188. PH. 314-751-4096			2. COUNTY
205. LANDMARKS ASSN. OF ST. LOUIS, INC.		189. LANDMARKS ASSN. OF ST. LOUIS, INC.			
206. RETURN THIS FORM WHEN COMPLETED TO:		190. RETURN THIS FORM WHEN COMPLETED TO:		2. COUNTY	
207. OFFICE OF HISTORIC PRESERVATION		191. OFFICE OF HISTORIC PRESERVATION			4. PRESENT LOCAL NAME(S) OR DESIGNATION(S)
208. P.O. BOX 176		192. P.O. BOX 176			
209. JEFFERSON CITY, MISSOURI 65102		193. JEFFERSON CITY, MISSOURI 65102		4. PRESENT LOCAL NAME(S) OR DESIGNATION(S)	
210. PH. 314-751-4096		194. PH. 314-751-4096			2. COUNTY
211. LANDMARKS ASSN. OF ST. LOUIS, INC.		195. LANDMARKS ASSN. OF ST. LOUIS, INC.			
212. RETURN THIS FORM WHEN COMPLETED TO:		196. RETURN THIS FORM WHEN COMPLETED TO:		2. COUNTY	
213. OFFICE OF HISTORIC PRESERVATION		197. OFFICE OF HISTORIC PRESERVATION			4. PRESENT LOCAL NAME(S) OR DESIGNATION(S)
214. P.O. BOX 176		198. P.O. BOX 176			
215. JEFFERSON CITY, MISSOURI 65102		199. JEFFERSON CITY, MISSOURI 65102		4. PRESENT LOCAL NAME(S) OR DESIGNATION(S)	
216. PH. 314-751-4096		200. PH. 314-751-4096			2. COUNTY
217. LANDMARKS ASSN. OF ST. LOUIS, INC.		201. LANDMARKS ASSN. OF ST. LOUIS, INC.			
218. RETURN THIS FORM WHEN COMPLETED TO:		202. RETURN THIS FORM WHEN COMPLETED TO:		2. COUNTY	
219. OFFICE OF HISTORIC PRESERVATION		203. OFFICE OF HISTORIC PRESERVATION			4. PRESENT LOCAL NAME(S) OR DESIGNATION(S)
220. P.O. BOX 176</					



#116

NORTH BROADWAY INDUSTRIAL AREA SURVEY- PHASE I
2122 NORTH NINTH(L) ST. LOUIS, MO FACING SOUTHEAST

8/89

MISSOURI OFFICE OF HISTORIC PRESERVATION

ARCHITECTURAL/HISTORIC INVENTORY SURVEY FORM

CB 344

NO. 108		4. PRESENT LOCAL NAME(S) OR DESIGNATION(S) SLC AS 012-046		1. NO.
5. COUNTY City of St. Louis		5. OTHER NAME(S)		2. COUNTY
6. LOCATION OF Landmarks Assn. NEGATIVES 917 Locust, St. Louis				
7. SPECIFIC LEGAL LOCATION TOWNSHIP _____ RANGE _____ SECTION _____ IF CITY OR TOWN, STREET ADDRESS 2114 North Tenth		16. THEMATIC CATEGORY		4. PRESENT LOCAL NAME(S) OR DESIGNATION(S)
		17. DATE(S) OR PERIOD 9/26/1882 - bldg. permit		
8. CITY OR TOWN IF RURAL, VICINITY St. Louis		18. STYLE OR DESIGN industrial		5. OTHER NAME(S)
		19. ARCHITECT OR ENGINEER ----		
9. DESCRIPTION OF LOCATION		20. CONTRACTOR OR BUILDER ----		6. TOWNSHIP
		21. ORIGINAL USE, IF APPARENT livery stable		
10. COORDINATES UTM LAT _____ LONG _____		22. PRESENT USE warehouse		7. RANGE
		23. OWNERSHIP PUBLIC () PRIVATE (X)		
11. ON NATIONAL REGISTER? YES () NO (X)		24. OWNER'S NAME AND ADDRESS IF KNOWN		8. SECTION
		25. OPEN TO PUBLIC? YES () NO (X)		
12. IS IT ELIGIBLE? YES () NO ()		26. LOCAL CONTACT PERSON OR ORGANIZATION		9. RANGE
		27. OTHER SURVEYS IN WHICH INCLUDED St. Louis Harbor Historic Properties Reconnaissance, 1987, U.S. Army Corps of Engineers Survey		
13. PART OF ESTAB. HIST. DISTRICT? YES () NO (X)		28. NO. OF STORIES 1		10. RANGE
		29. BASEMENT? YES () NO () unknown		
14. DISTRICT POTENTIAL? YES () NO ()		30. FOUNDATION MATERIAL stone		11. RANGE
		31. WALL CONSTRUCTION masonry		
15. NAME OF ESTABLISHED DISTRICT		32. ROOF TYPE AND MATERIAL flat		12. RANGE
		33. NO. OF BAYS FRONT 3 SIDE 1		
16. FURTHER DESCRIPTION OF IMPORTANT FEATURES This building has a cornice articulated with brick dentiling. Square, corbeled posts rise from the northwest and southwest corners above the roofline. An iron lintel above the garage bay has iron rosettes. Segmentally-arched windows flanking the garage bay have been infilled with brick. The side is unarticulated. Terra cotta coping.		34. WALL TREATMENT painted brick		13. RANGE
		35. PLAN SHAPE trapezoid		
17. HISTORY AND SIGNIFICANCE August Kron, who originally had several buildings built on this city block, took out a permit for this \$700 building in 1882. To be used as a livery stable, the building has unknown architect & builder. Kron was involved in the undertaking and livery businesses.		36. CHANGES (EXPLAIN IN NO. 42) ADDITION () ALTERED (X) MOVED ()		14. RANGE
		37. CONDITION INTERIOR _____ EXTERIOR good		
18. DESCRIPTION OF ENVIRONMENT AND OUTBUILDINGS		38. PRESERVATION UNDERWAY? YES () NO ()		15. RANGE
		39. ENDANGERED? BY WHAT? YES () NO ()		
19. SOURCES OF INFORMATION St. Louis public records, City Hall; St. Louis Public Library; Missouri Historical Society		40. VISIBLE FROM PUBLIC ROAD? YES (X) NO ()		16. RANGE
		41. DISTANCE FROM AND FRONTAGE ON ROAD		
20. RETURN THIS FORM WHEN COMPLETED TO: OFFICE OF HISTORIC PRESERVATION P.O. BOX 176 JEFFERSON CITY, MISSOURI 65102 PH. 314-751-4096		46. PREPARED BY Cynthia H. Longwisch		17. RANGE
		47. ORGANIZATION Landmarks Assn. of St. Louis, Inc.		
21. ADDITIONAL SPACE IS NEEDED, ATTACH SEPARATE SHEET(S) TO THIS FORM		48. DATE 9/89		18. RANGE
		49. REVISION DATE(S)		



#108 NORTH BROADWAY INDUSTRIAL AREA SURVEY - PHASE I 8/89
2114 N. TENTH ST. LOUIS, MO FACING NORTHEAST

MISSOURI OFFICE OF HISTORIC PRESERVATION

ARCHITECTURAL/HISTORIC INVENTORY SURVEY FORM

CB 249

1. NO. 67		4. PRESENT LOCAL NAME(S) OR DESIGNATION(S) <i>historic</i> <i>Missouri, Kansas & Texas Railroad</i>		1. NO.
2. COUNTY City of St. Louis		5. OTHER NAME(S) <i>SLCA5812-049</i>		
3. LOCATION OF Landmarks Assn. NEGATIVES 917 Locust, St. Louis				
6. SPECIFIC LEGAL LOCATION TOWNSHIP _____ RANGE _____ SECTION _____ IF CITY OR TOWN, STREET ADDRESS 200 Brooklyn		16. THEMATIC CATEGORY		2. COUNTY
7. CITY OR TOWN IF RURAL, VICINITY St. Louis		17. DATE(S) OR PERIOD 1904 (date on Sanborn map)		
8. DESCRIPTION OF LOCATION		18. STYLE OR DESIGN industrial		
		19. ARCHITECT OR ENGINEER -----		4. PRESENT LOCAL NAME(S) OR DESIGNATION(S)
		20. CONTRACTOR OR BUILDER <i>02</i> ----- <i>H.O. Hirsch & Co</i>		
		21. ORIGINAL USE, IF APPARENT freight warehouse		
		22. PRESENT USE warehouse/vacant?		5. OTHER NAME(S)
		23. OWNERSHIP PUBLIC () PRIVATE (X)		
		24. OWNER'S NAME AND ADDRESS IF KNOWN		
9. COORDINATES UTM LAT _____ LONG _____		25. OPEN TO PUBLIC? YES () NO (X)		6. TOWNSHIP
10. SITE () STRUCTURE () BUILDING (X) OBJECT ()		26. LOCAL CONTACT PERSON OR ORGANIZATION		
11. ON NATIONAL REGISTER? YES () NO (X)		27. OTHER SURVEYS IN WHICH INCLUDED St. Louis Harbor Historic Properties Reconnaissance, 1987, U.S. Army Corps of Engineers Survey		
12. IS IT ELIGIBLE? YES () NO ()		36. CHANGES (EXPLAIN IN NO. 42) 1925 ALTERED (X) MOVED ()		7. RANGE
13. PART OF ESTAB. HIST. DISTRICT? YES () NO (X)		37. CONDITION INTERIOR _____ EXTERIOR average		
14. DISTRICT POTENTIAL? YES () NO ()		38. PRESERVATION UNDERWAY? YES () NO ()		
15. NAME OF ESTABLISHED DISTRICT		39. ENDANGERED? BY WHAT? YES () NO ()		8. SECTION
		40. VISIBLE FROM PUBLIC ROAD? YES (X) NO ()		
		41. DISTANCE FROM AND FRONTAGE ON ROAD		
42. FURTHER DESCRIPTION OF IMPORTANT FEATURES This building has a cavetto cornice and rectangular openings. A loading dock with iron-bracketed awning extends much of the length of the west elevation. A series of rectangular panels that are recessed articulate the frieze. The unique shape of the building is derived from its location along a curving stretch of railroad tracks.				
43. HISTORY AND SIGNIFICANCE No pre-1920s (inactive) building permits exist for this city block. This building is assigned a date by the Sanborn Insurance company on its maps as 1904. Given their high rate of accuracy, that is the date adopted here. A permit does exist for altering a warehouse at this address in 1925 for \$3,000, taken out by the Missouri, Kansas & Texas Railroad, built by H. O. Hirsch & Co. The permit says only "concrete," so the alteration may have had to do with some of the concrete work on the building.				
44. DESCRIPTION OF ENVIRONMENT AND OUTBUILDINGS				
45. SOURCES OF INFORMATION St. Louis public records, City Hall; St. Louis Public Library; Missouri Historical Society				
46. PREPARED BY Cynthia H. Longwisch				
47. ORGANIZATION Landmarks Assn. of St. Louis, Inc				
48. DATE 9/89 49. REVISION DATE(S)				
RETURN THIS FORM WHEN COMPLETED TO: OFFICE OF HISTORIC PRESERVATION P.O. BOX 176 JEFFERSON CITY, MISSOURI 65102 PH. 314-751-4096				

IF ADDITIONAL SPACE IS NEEDED, ATTACH SEPARATE SHEET(S) TO THIS FORM



#67

NORTH BROADWAY INDUSTRIAL AREA SURVEY - PHASE I
200 BROOKLYN ST. LOUIS, MO FACING SOUTHEAST

8/89

MISSOURI OFFICE OF HISTORIC PRESERVATION

ARCHITECTURAL/HISTORIC INVENTORY SURVEY FORM

CB 690

1. NO. 28		4. PRESENT LOCAL NAME(S) OR DESIGNATION(S) Eagle Drayage Co. Warehouse		1. NO.	
2. COUNTY City of St. Louis		5. OTHER NAME(S) SLC ASO12-050			2. COUNTY
3. LOCATION OF Landmarks Assn. NEGATIVES 917 Locust, St. Louis					
6. SPECIFIC LEGAL LOCATION TOWNSHIP _____ RANGE _____ SECTION _____ IF CITY OR TOWN, STREET ADDRESS 230 Cass		16. THEMATIC CATEGORY		28. NO. OF STORIES 2 1/2	
7. CITY OR TOWN IF RURAL, VICINITY St. Louis		17. DATE(S) OR PERIOD c. 1890		29. BASEMENT? YES () NO (X)	
8. DESCRIPTION OF LOCATION		18. STYLE OR DESIGN industrial		30. FOUNDATION MATERIAL limestone	
		19. ARCHITECT OR ENGINEER -----		31. WALL CONSTRUCTION masonry	
		20. CONTRACTOR OR BUILDER -----		32. ROOF TYPE AND MATERIAL front gable	
		21. ORIGINAL USE, IF APPARENT warehouse		33. NO. OF BAYS FRONT 3 SIDE 16	
		22. PRESENT USE warehouse		34. WALL TREATMENT red brick & wood	
		23. OWNERSHIP PUBLIC () PRIVATE (X)		35. PLAN SHAPE rectangle	
		24. OWNER'S NAME AND ADDRESS IF KNOWN Eagle Drayage Co. & Warehouse 230 Cass		36. CHANGES (EXPLAIN IN NO. 42) ADDITION () ALTERED (X) MOVED ()	
9. COORDINATES UTM LAT _____ LONG _____		25. OPEN TO PUBLIC? YES () NO (X)		37. CONDITION INTERIOR _____ EXTERIOR fair (damaged)	
10. SITE () BUILDING (X) STRUCTURE () OBJECT ()		26. LOCAL CONTACT PERSON OR ORGANIZATION		38. PRESERVATION UNDERWAY? YES () NO ()	
11. ON NATIONAL REGISTER? YES () NO (X)		27. OTHER SURVEYS IN WHICH INCLUDED St. Louis Harbor Historic Properties Reconnaissance, 1987, U.S. Army Corps of Engineers survey		39. ENDANGERED? BY WHAT? YES () NO ()	
12. IS IT ELIGIBLE? YES () NO ()				40. VISIBLE FROM PUBLIC ROAD? YES (X) NO ()	
13. PART OF ESTAB. HIST. DISTRICT? YES () NO (X)				41. DISTANCE FROM AND FRONTAGE ON ROAD	
14. DISTRICT POTENTIAL? YES () NO ()					
15. NAME OF ESTABLISHED DISTRICT					
42. FURTHER DESCRIPTION OF IMPORTANT FEATURES Divided into two distinct sections, this building features a brick northern end distinguished by Romanesque detailing and a utilitarian southern portion with wooden siding and a series of loading docks. First-story openings on the brick segment are segmentally arched with stone hoods and sills; these are all or partially infilled with wood and brick. Above, small round-arched windows are joined in units of two or three by common stone sills; they have triple rowlocked arches. The gable end features a corbeled brick cornice and a semicircular arched, stone-silled vent. A chimney punctuates the roofline. A corner pilaster remains seriously damaged at the first story. The rear part of the building has two-over-two windows, some paired, at the second story. The bottom story is a series of sliding wooden doors on the west elevation (seen here) and a platform loading dock on the east elevation.					
43. HISTORY AND SIGNIFICANCE #43 No building permits exist for this city block prior to 1901, and only one of any significance after that time, so exact dates for the entire block are necessarily speculation.					
44. DESCRIPTION OF ENVIRONMENT AND OUTBUILDINGS					
45. SOURCES OF INFORMATION St. Louis public records, City Hall; St. Louis Public Library; Missouri Historical Society					
46. PREPARED BY Cynthia H. Longwisch					
47. ORGANIZATION Landmarks Assn. of St. Louis, Inc					
48. DATE 9/89 49. REVISION DATE(S)					
RETURN THIS FORM WHEN COMPLETED TO: OFFICE OF HISTORIC PRESERVATION P.O. BOX 176 JEFFERSON CITY, MISSOURI 65102 PH. 314-751-4096					
IF ADDITIONAL SPACE IS NEEDED, ATTACH SEPARATE SHEET(S) TO THIS FORM					



28

NORTH BROADWAY INDUSTRIAL AREA SURVEY - PHASE I
230 CASS ST. LOUIS, MO FACING SOUTHEAST

8/89

MISSOURI OFFICE OF HISTORIC PRESERVATION

ARCHITECTURAL/HISTORIC INVENTORY SURVEY FORM

CB 243

1. NO. 49		4. PRESENT LOCAL NAME(S) OR DESIGNATION(S) <div style="font-size: 1.5em; font-family: cursive;">SLC ASO 12 051</div>		1. NO.	
2. COUNTY City of St. Louis		5. OTHER NAME(S)			2. COUNTY
3. LOCATION OF Landmarks Assn. NEGATIVES 917 Locust, St. Louis					
6. SPECIFIC LEGAL LOCATION TOWNSHIP _____ RANGE _____ SECTION _____ IF CITY OR TOWN, STREET ADDRESS 121 Cass		16. THEMATIC CATEGORY		4. PRESENT LOCAL NAME(S) OR DESIGNATION(S)	
		17. DATE(S) OR PERIOD c. 1920			
7. CITY OR TOWN IF RURAL, VICINITY St. Louis		18. STYLE OR DESIGN industrial		5. OTHER NAME(S)	
		19. ARCHITECT OR ENGINEER -----			
8. DESCRIPTION OF LOCATION		20. CONTRACTOR OR BUILDER -----		6. TOWNSHIP	
		21. ORIGINAL USE, IF APPARENT warehouse			
9. COORDINATES UTM LAT _____ LONG _____		22. PRESENT USE warehouse		RANGE	
		23. OWNERSHIP PUBLIC () PRIVATE (X)			
10. SITE () STRUCTURE () BUILDING (X) OBJECT ()		24. OWNER'S NAME AND ADDRESS IF KNOWN Hammond Distributing Co. 119 Cass		SECTION	
		25. OPEN TO PUBLIC? YES () NO (X)			
11. ON NATIONAL REGISTER? YES () NO (X)		26. LOCAL CONTACT PERSON OR ORGANIZATION		INC	
		27. OTHER SURVEYS IN WHICH INCLUDED			
13. PART OF ESTAB. HIST. DISTRICT? YES () NO (X)		St. Louis Harbor Historic Properties Reconnaissance, 1987, U.S. Army Corps of Engineers survey		4. PRESENT LOCAL NAME(S) OR DESIGNATION(S)	
					12. IS IT ELIGIBLE? YES () NO ()
15. NAME OF ESTABLISHED DISTRICT		36. CHANGES (EXPLAIN IN NO. 42) ADDITION () ALTERED () MOVED ()		5. OTHER NAME(S)	
		37. CONDITION INTERIOR _____ EXTERIOR fair			
42. FURTHER DESCRIPTION OF IMPORTANT FEATURES This utilitarian building is wedged into the Hammond complex. Its three bays are rectangular with no arches and function as loading and drive-in bays. It has a narrow chimney on its east end and terra cotta coping.		38. PRESERVATION UNDERWAY? YES () NO ()		6. TOWNSHIP	
		39. ENDANGERED? BY WHAT? YES () NO ()			
43. HISTORY AND SIGNIFICANCE		40. VISIBLE FROM PUBLIC ROAD? YES (X) NO ()		RANGE	
		41. DISTANCE FROM AND FRONTAGE ON ROAD			
44. DESCRIPTION OF ENVIRONMENT AND OUTBUILDINGS		46. PREPARED BY Cynthia H. Longwisch		SECTION	
		47. ORGANIZATION Landmarks Assn. of St. Louis, Inc			
45. SOURCES OF INFORMATION St. Louis public records, City Hall; St. Louis Public Library; Missouri Historical Society		48. DATE 9/89		INC	
		49. REVISION DATE(S)			
RETURN THIS FORM WHEN COMPLETED TO: OFFICE OF HISTORIC PRESERVATION P.O. BOX 176 JEFFERSON CITY, MISSOURI 65102 PH. 314-751-4096					

IF ADDITIONAL SPACE IS NEEDED, ATTACH SEPARATE SHEET(S) TO THIS FORM

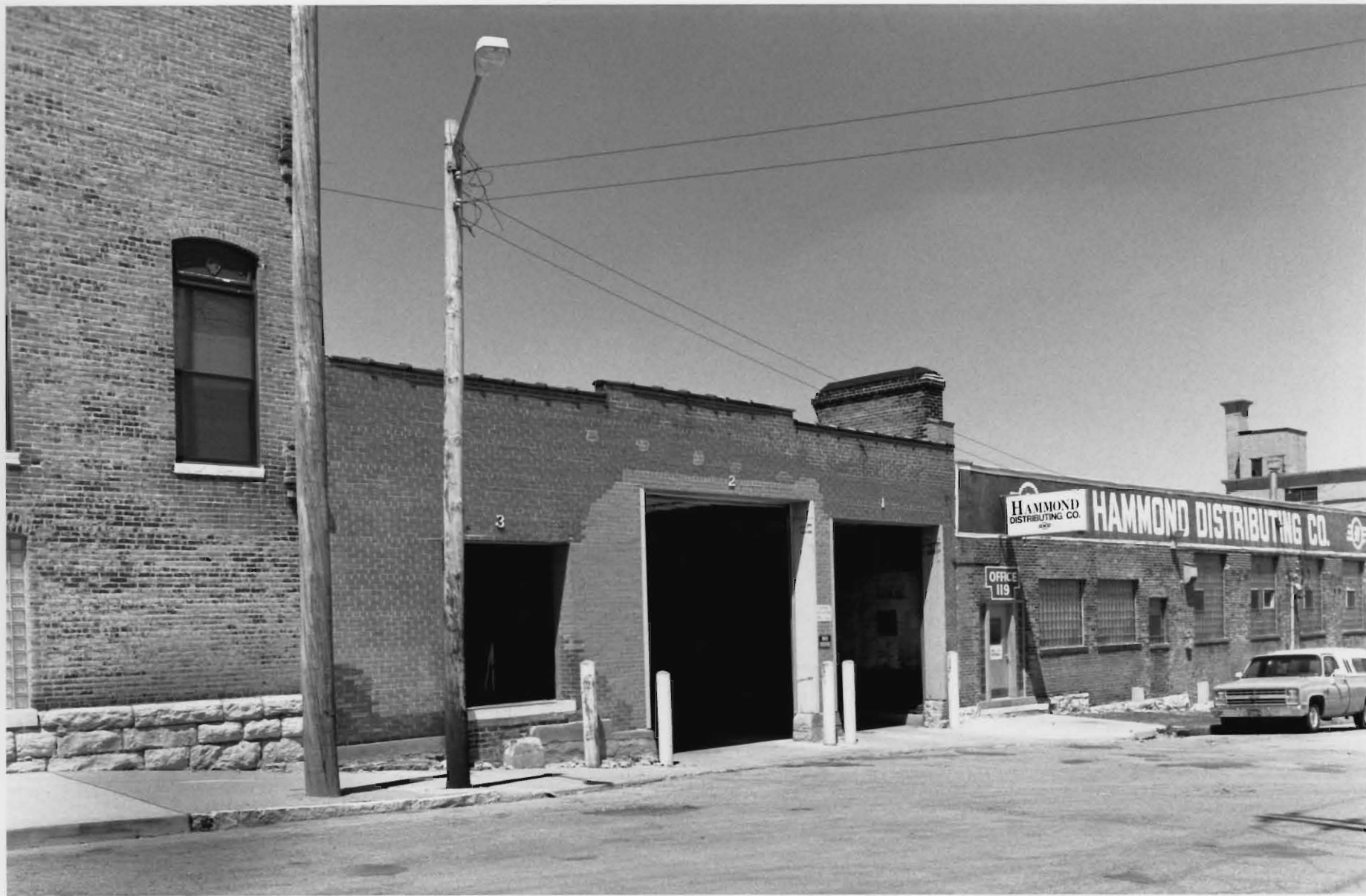

49

NORTH BROADWAY INDUSTRIAL AREA SURVEY - PHASE I

8/89

121 CASS (CENTER) ST. LOUIS, MO

FACING NORTHEAST

MISSOURI OFFICE OF HISTORIC PRESERVATION

ARCHITECTURAL/HISTORIC INVENTORY SURVEY FORM

CB 243

1. NO. 50		4. PRESENT LOCAL NAME(S) OR DESIGNATION(S) <div style="font-size: 1.5em; font-family: cursive;">SLC ASO12-052</div>		1. NO.	
2. COUNTY City of St. Louis		5. OTHER NAME(S)			2. COUNTY
3. LOCATION OF Landmarks Assn. NEGATIVES 917 Locust, St. Louis					
6. SPECIFIC LEGAL LOCATION TOWNSHIP _____ RANGE _____ SECTION _____ IF CITY OR TOWN, STREET ADDRESS 119 Cass		16. THEMATIC CATEGORY		4. PRESENT LOCAL NAME(S) OR DESIGNATION(S)	
7. CITY OR TOWN IF RURAL, VICINITY St. Louis		17. DATE(S) OR PERIOD 4/29/1913 - bldg. permit date			
8. DESCRIPTION OF LOCATION		18. STYLE OR DESIGN Commercial/Industrial		5. OTHER NAME(S)	
		19. ARCHITECT OR ENGINEER Granite George A. Wettengel, City, IL			
		20. CONTRACTOR OR BUILDER Jul. H. Wise		6. TOWNSHIP	
		21. ORIGINAL USE, IF APPARENT warehouse			
		22. PRESENT USE office		RANGE	
		23. OWNERSHIP PUBLIC () PRIVATE (X)			
9. COORDINATES UTM LAT _____ LONG _____		24. OWNER'S NAME AND ADDRESS IF KNOWN Hammond Distributing Co. 119 Cass		SECTION	
		25. OPEN TO PUBLIC? limited YES (X) NO ()			
10. SITE () STRUCTURE () BUILDING () OBJECT ()		26. LOCAL CONTACT PERSON OR ORGANIZATION		9. TOWNSHIP	
11. ON NATIONAL REGISTER? YES () NO (X)		27. OTHER SURVEYS IN WHICH INCLUDED St. Louis Harbor Historic Properties Reconnaissance, 1987, U.S. Army Corps of Engineers survey			
12. IS IT ELIGIBLE? YES () NO ()		28. NO. OF STORIES 1		10. TOWNSHIP	
13. PART OF ESTAB. HIST. DISTRICT? YES () NO (X)		29. BASEMENT? YES (X) NO ()			
14. DISTRICT POTENTIAL? YES () NO ()		30. FOUNDATION MATERIAL limestone		11. TOWNSHIP	
15. NAME OF ESTABLISHED DISTRICT		31. WALL CONSTRUCTION masonry			
42. FURTHER DESCRIPTION OF IMPORTANT FEATURES The upper portion of this building has been covered with stucco or a similar material to accomodate a sign painted on it. Windows have no arches and brick sills and are all filled with glass brick. The building is on a slope and is taller at the east end.		32. ROOF TYPE AND MATERIAL flat		12. TOWNSHIP	
		33. NO. OF BAYS FRONT 8 SIDE ---			
43. HISTORY AND SIGNIFICANCE The Granite City Realty Co. paid \$20,000 for Jul. H. Wise to build this building in 1913. It was designed by George A. Wettengel of Granite City, Illinois, who was possibly affiliated with the commissioning company. Other parts of this complex were owned earlier by the same company. Eventually the building and the others in the same block was sold to the Hammond Sheet Metal Co., apparently an earlier incarnation of the present occupants.		34. WALL TREATMENT red brick		13. TOWNSHIP	
		35. PLAN SHAPE rectangle			
44. DESCRIPTION OF ENVIRONMENT AND OUTBUILDINGS		36. CHANGES (EXPLAIN IN NO. 42) ADDITION () ALTERED (X) MOVED () windows		14. TOWNSHIP	
		37. CONDITION INTERIOR _____ EXTERIOR good			
45. SOURCES OF INFORMATION St. Louis public records, City Hall; St. Louis Public Library; Missouri Historical Society		38. PRESERVATION UNDERWAY? YES () NO ()		15. TOWNSHIP	
		39. ENDANGERED? BY WHAT? YES () NO ()			
46. PREPARED BY Cynthia H. Longwisch		40. VISIBLE FROM PUBLIC ROAD? YES (X) NO ()		16. TOWNSHIP	
		41. DISTANCE FROM AND FRONTAGE ON ROAD			
47. ORGANIZATION Landmarks Assn. of St. Louis, Inc		48. DATE 9/89		17. TOWNSHIP	
		49. REVISION DATE(S)			
48. DATE 9/89		49. REVISION DATE(S)			

RETURN THIS FORM WHEN COMPLETED TO:

IF ADDITIONAL SPACE IS NEEDED, ATTACH SEPARATE SHEET(S) TO THIS FORM

OFFICE OF HISTORIC PRESERVATION
P.O. BOX 176
JEFFERSON CITY, MISSOURI 65102
PH. 314-751-4096

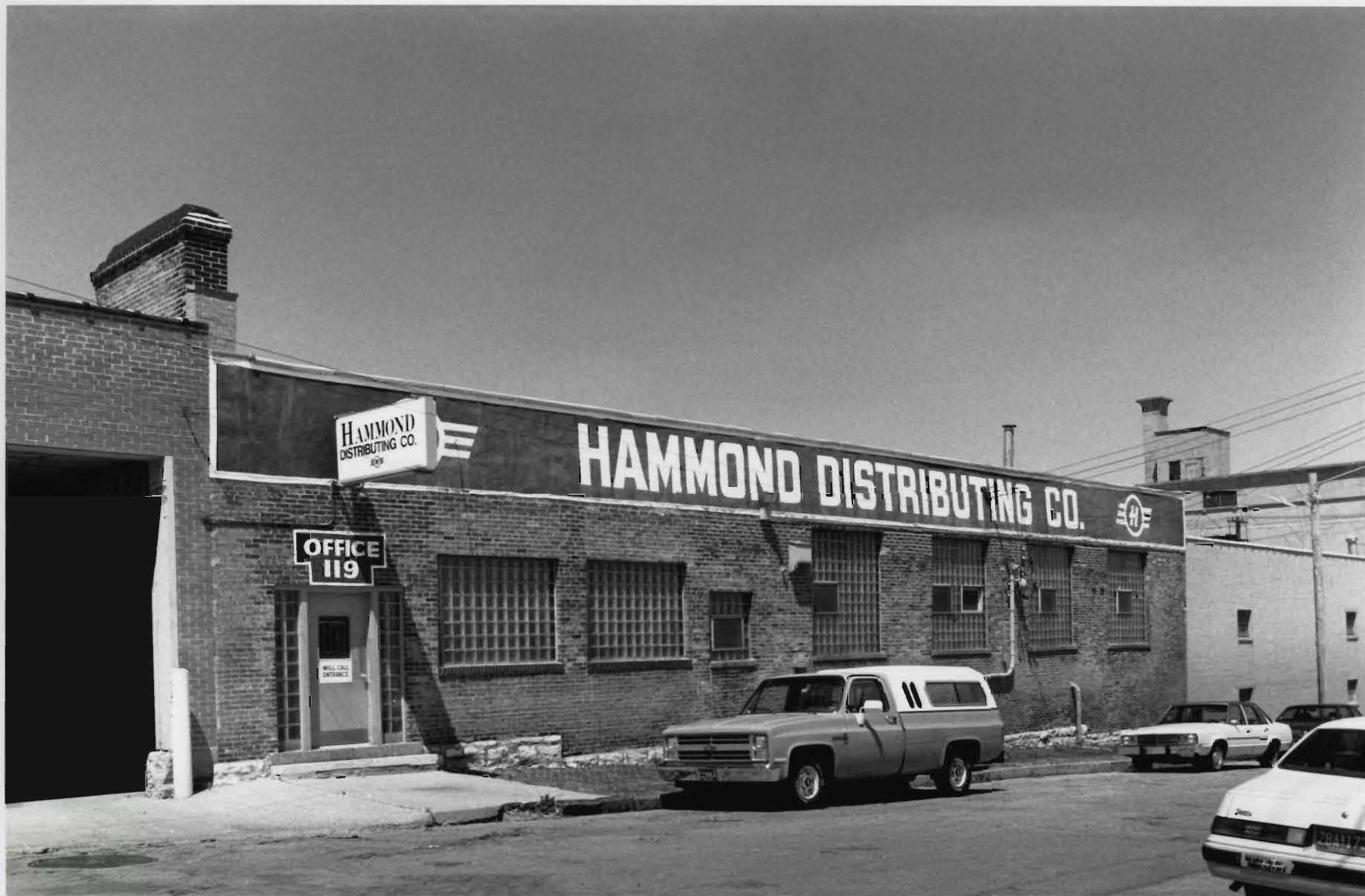

50

NORTH BROADWAY INDUSTRIAL AREA SURVEY - PHASE I
119 CASS ST. LOUIS, MO FACING NORTHEAST

8/89

MISSOURI OFFICE OF HISTORIC PRESERVATION

ARCHITECTURAL/HISTORIC INVENTORY SURVEY FORM

CB 243

1. NO. 51		4. PRESENT LOCAL NAME(S) OR DESIGNATION historic St. Louis Stamping Co.		1. NO.	
2. COUNTY City of St. Louis		5. OTHER NAME(S) SLC A5012-053			2. COUNTY
3. LOCATION OF Landmarks Assn. NEGATIVES 917 Locust, St. Louis					
6. SPECIFIC LEGAL LOCATION TOWNSHIP _____ RANGE _____ SECTION _____ IF CITY OR TOWN, STREET ADDRESS 113 Cass		16. THEMATIC CATEGORY		28. NO. OF STORIES 2	
7. CITY OR TOWN IF RURAL, VICINITY St. Louis		17. DATE(S) OR PERIOD 2/3/1881 - bldg. permit date		29. BASEMENT? YES (X) NO ()	
8. DESCRIPTION OF LOCATION		18. STYLE OR DESIGN commercial/industrial		30. FOUNDATION MATERIAL limestone	
		19. ARCHITECT OR ENGINEER ---		31. WALL CONSTRUCTION masonry	
		20. CONTRACTOR OR BUILDER ---		32. ROOF TYPE AND MATERIAL flat	
		21. ORIGINAL USE, IF APPARENT warehouse		33. NO. OF BAYS FRONT 14(e) SIDE 4 (south elev.)	
		22. PRESENT USE warehouse		34. WALL TREATMENT brick & conc. block	
		23. OWNERSHIP PUBLIC () PRIVATE (X)		35. PLAN SHAPE rectangle	
		24. OWNER'S NAME AND ADDRESS IF KNOWN Hammond Distributing Co. 119 Cass		36. CHANGES (EXPLAIN IN NO. 42) ADDITION () ALTERED (X) MOVED ()	
9. COORDINATES UTM LAT _____ LONG _____		25. OPEN TO PUBLIC? YES () NO (X)		37. CONDITION INTERIOR _____ EXTERIOR average	
10. SITE () STRUCTURE () BUILDING (X) OBJECT ()		26. LOCAL CONTACT PERSON OR ORGANIZATION		38. PRESERVATION UNDERWAY? YES () NO ()	
11. ON NATIONAL REGISTER? YES () NO (X)		27. OTHER SURVEYS IN WHICH INCLUDED St. Louis Harbor Historic Properties Reconnaissance, 1987, U.S. Army Corps of Engineers survey		39. ENDANGERED? BY WHAT? YES () NO ()	
12. IS IT ELIGIBLE? YES () NO ()				40. VISIBLE FROM PUBLIC ROAD? YES (X) NO ()	
13. PART OF ESTAB. HIST. DISTRICT? YES () NO (X)				41. DISTANCE FROM AND FRONTAGE ON ROAD	
14. DISTRICT POTENTIAL? YES () NO ()					
15. NAME OF ESTABLISHED DISTRICT					
42. FURTHER DESCRIPTION OF IMPORTANT FEATURES This building appears to be all concrete block when viewed from the approach down Cass Street. This was apparently part of a massive repair job done in 1959 when fire damaged buildings in the complex. The east elevation reflects more closely the original aspect of the building, although its openings are all infilled with concrete block or fiberglass panels. Double rowlock windows are segmentally arched and have stone sills. Paired windows are separated by brick pilasters. A wooden awning covers a loading dock on the north side of the building.					
43. HISTORY AND SIGNIFICANCE The St. Louis Stamping Co. took out a \$4,000 permit to build this building in 1881, and it appears on the 1883 Hopkins map. The permit did not list the architect or builder, and it is too early for the <u>Daily Record</u> , which began publication in 1890.					
44. DESCRIPTION OF ENVIRONMENT AND OUTBUILDINGS					
45. SOURCES OF INFORMATION St. Louis public records, City Hall; St. Louis Public Library; Missouri Historical Society					
46. PREPARED BY Cynthia H. Longwisch					
47. ORGANIZATION Landmarks Assn. of St. Louis, Inc.					
48. DATE 9/89 49. REVISION DATE(S)					
RETURN THIS FORM WHEN COMPLETED TO: OFFICE OF HISTORIC PRESERVATION P.O. BOX 176 JEFFERSON CITY, MISSOURI 65102 PH. 314-751-4096					
IF ADDITIONAL SPACE IS NEEDED, ATTACH SEPARATE SHEET(S) TO THIS FORM					



#51

NORTH BROADWAY INDUSTRIAL AREA SURVEY - PHASE I
113 CASS ST. LOUIS, MO FACING NORTH

8/89

MISSOURI OFFICE OF HISTORIC PRESERVATION

ARCHITECTURAL/HISTORIC INVENTORY SURVEY FORM

CB346

1. NO. 90		4. PRESENT LOCAL NAME(S) OR DESIGNATION(S) SLC A5012-054		1. NO.
2. COUNTY City of St. Louis		5. OTHER NAME(S)		2. COUNTY
3. LOCATION OF Landmarks Assn. NEGATIVES 917 Locust, St. Louis				
16. THEMATIC CATEGORY		28. NO. OF STORIES 3		
17. DATE(S) OR PERIOD 6/30/1884 - bldg. permit date		29. BASEMENT? YES (X) NO ()		4. PRESENT LOCAL NAME(S) OR DESIGNATION(S)
18. STYLE OR DESIGN residential/Mansard		30. FOUNDATION MATERIAL limestone		
19. ARCHITECT OR ENGINEER ---		31. WALL CONSTRUCTION masonry		
20. CONTRACTOR OR BUILDER ---		32. ROOF TYPE AND MATERIAL mansard / slate		5. OTHER NAME(S)
21. ORIGINAL USE, IF APPARENT residences		33. NO. OF BAYS FRONT 6 SIDE 1		
22. PRESENT USE residences		34. WALL TREATMENT red brick		
23. OWNERSHIP PUBLIC () PRIVATE (X)		35. PLAN SHAPE rectangle		6. TOWNSHIP
24. OWNER'S NAME AND ADDRESS IF KNOWN		36. CHANGES (EXPLAIN IN NO. 42) ADDITION () ALTERED (X) MOVED ()		
25. OPEN TO PUBLIC? YES () NO (X)		37. CONDITION INTERIOR EXTERIOR poor		
26. LOCAL CONTACT PERSON OR ORGANIZATION		38. PRESERVATION UNDERWAY? YES () NO ()		RANGE
27. OTHER SURVEYS IN WHICH INCLUDED St. Louis Harbor Historic Properties Reconnaissance, 1987, U.S. Army Corps of Engineers Survey		39. ENDANGERED? BY WHAT? YES () NO ()		
40. VISIBLE FROM PUBLIC ROAD? YES (X) NO ()		41. DISTANCE FROM AND FRONTAGE ON ROAD		
12. FURTHER DESCRIPTION OF IMPORTANT FEATURES Four pedimented dormers are set into the mansard roof of this building. The slates of the roof are in very poor condition. A denticulated, paneled and bracketed wood cornice runs the length of the front facade, returning for a short distance at the sides. Windows have segmental soldier arches and bracketed stone sills; panes are two-over-two double-hung sash. Two of the upper openings are doorways with iron and wood balconies. The two center openings at the first floor are segmentally-arched entranceways with paneled jambs; these lead to interior doors. A stone water table extends the length of the primary facade. Side windows are infilled with wood panels. The rear elevation has an ell of narrower proportions than the width of the building and two stories in height; it is in very bad condition.				
43. HISTORY AND SIGNIFICANCE #43 J. G. Rubelman took out a building permit for two adjacent mansard dwellings for \$6,000 in 1884. No architect or builder was listed, nor could any information be found on Rubelman. The second of the two buildings has been razed. This building has always been used as a multifamily dwelling.				
44. DESCRIPTION OF ENVIRONMENT AND OUTBUILDINGS				
45. SOURCES OF INFORMATION St. Louis public records, City Hall; St. Louis Public Library; Missouri Historical Society		46. PREPARED BY Cynthia H. Longwisch		SECTION
47. ORGANIZATION Landmarks Assn. of St. Louis, Inc.		48. DATE 9/89		
49. REVISION DATE(S)				
RETURN THIS FORM WHEN COMPLETED TO: OFFICE OF HISTORIC PRESERVATION P.O. BOX 176 JEFFERSON CITY, MISSOURI 65102 PH. 314-751-4096				

F ADDITIONAL SPACE IS NEEDED, ATTACH SEPARATE SHEET(S) TO THIS FORM



90

NORTH BROADWAY INDUSTRIAL AREA SURVEY - PHASE I 8/89
918-20 CHAMBERS ST, LOUIS, MO FACING SOUTHWEST

MISSOURI OFFICE OF HISTORIC PRESERVATION

ARCHITECTURAL/HISTORIC INVENTORY SURVEY FORM

CB 346

1. NO. 91		4. PRESENT LOCAL NAME(S) OR DESIGNATION(S) <i>SLCASO12-055</i>		1. NO.
2. COUNTY City of St. Louis		5. OTHER NAME(S)		
3. LOCATION OF Landmarks Assn. NEGATIVES 917 Locust, St. Louis				
6. SPECIFIC LEGAL LOCATION TOWNSHIP _____ RANGE _____ SECTION _____ IF CITY OR TOWN, STREET ADDRESS 922 Chambers		16. THEMATIC CATEGORY		2. COUNTY
7. CITY OR TOWN IF RURAL, VICINITY St. Louis		17. DATE(S) OR PERIOD c. 1880		
3. DESCRIPTION OF LOCATION		18. STYLE OR DESIGN residential		
		19. ARCHITECT OR ENGINEER ---		4. PRESENT LOCAL NAME(S) OR DESIGNATION(S)
		20. CONTRACTOR OR BUILDER ---		
		21. ORIGINAL USE, IF APPARENT residence		
		22. PRESENT USE residence		5. OTHER NAME(S)
		23. OWNERSHIP PUBLIC () PRIVATE (X)		
		24. OWNER'S NAME AND ADDRESS IF KNOWN		
8. COORDINATES UTM LAT _____ LONG _____		25. OPEN TO PUBLIC? YES () NO (X)		6. TOWNSHIP
9. SITE () BUILDING (X) STRUCTURE () OBJECT ()		26. LOCAL CONTACT PERSON OR ORGANIZATION		
1. ON NATIONAL REGISTER? YES () NO (X)		27. OTHER SURVEYS IN WHICH INCLUDED St. Louis Harbor Historic Properties Reconnaissance, 1987, U.S. Army Corps of Engineers survey		
2. PART OF ESTAB. HIST. DISTRICT? YES () NO (X)		12. IS IT ELIGIBLE? YES () NO ()		7. RANGE
14. DISTRICT POTENTIAL? YES () NO ()		40. VISIBLE FROM PUBLIC ROAD? YES (X) NO ()		
5. NAME OF ESTABLISHED DISTRICT		41. DISTANCE FROM AND FRONTAGE ON ROAD		
12. FURTHER DESCRIPTION OF IMPORTANT FEATURES The wood cornice that crosses the front of this building is articulated with a single row of small hemispheres. Brick corbeling below builds up to the cornice. Windows are segmentally arched with bracketed stone sills; they have been replaced with one-over-one modern windows. The entrance is recessed and transomed, located behind a segmentally-arched opening. All arches feature scrolled carving.				
13. HISTORY AND SIGNIFICANCE This building appears on the 1883 Hopkins map but does not have a building permit. It has been in use as a residence since it was built.				
44. DESCRIPTION OF ENVIRONMENT AND OUTBUILDINGS				
45. SOURCES OF INFORMATION St. Louis public records, City Hall; St. Louis Public Library; Missouri Historical Society		46. PREPARED BY Cynthia H. Longwisch		SECTION
RETURN THIS FORM WHEN COMPLETED TO: OFFICE OF HISTORIC PRESERVATION P.O. BOX 176 JEFFERSON CITY, MISSOURI 65102 PH. 314-751-4096		47. ORGANIZATION Landmarks Assn. of St. Louis, Inc.		
F ADDITIONAL SPACE IS NEEDED, ATTACH SEPARATE SHEET(S) TO THIS FORM		48. DATE 9/89 49. REVISION DATE(S)		



#91

NORTH BROADWAY INDUSTRIAL AREA SURVEY - PHASE I 8/89
922 CHAMBERS (R) ST. LOUIS, MO FACING SOUTH/SOUTHEAST

MISSOURI OFFICE OF HISTORIC PRESERVATION

ARCHITECTURAL/HISTORIC INVENTORY SURVEY FORM

CB 295

1. NO. 123		4. PRESENT LOCAL NAME(S) OR DESIGNATION(S) <i>Henry Gaus & Sons Manufacturing</i>		1. NO.	
2. COUNTY City of St. Louis		5. OTHER NAME(S) <i>SLCAs012-056</i>			2. COUNTY
3. LOCATION OF Landmarks Assn. NEGATIVES 917 Locust, St. Louis					
6. SPECIFIC LEGAL LOCATION TOWNSHIP _____ RANGE _____ SECTION _____ IF CITY OR TOWN, STREET ADDRESS 120 Clinton		16. THEMATIC CATEGORY		28. NO. OF STORIES 2	
7. CITY OR TOWN IF RURAL, VICINITY St. Louis		17. DATE(S) OR PERIOD 10/11/1898 - bldg. permit date		29. BASEMENT? YES () NO (X)	
8. DESCRIPTION OF LOCATION		18. STYLE OR DESIGN industrial		30. FOUNDATION MATERIAL limestone	
		19. ARCHITECT OR ENGINEER ----		31. WALL CONSTRUCTION masonry	
9. COORDINATES UTM LAT _____ LONG _____		20. CONTRACTOR OR BUILDER ----		32. ROOF TYPE AND MATERIAL flat	
		21. ORIGINAL USE, IF APPARENT factory		33. NO. OF BAYS FRONT 15 SIDE 5	
10. SITE () STRUCTURE () BUILDING (X) OBJECT ()		22. PRESENT USE factory/warehouse		34. WALL TREATMENT red brick	
		23. OWNERSHIP PUBLIC () PRIVATE (X)		35. PLAN SHAPE rectangle	
11. ON NATIONAL REGISTER? YES () NO (X)		24. OWNER'S NAME AND ADDRESS IF KNOWN Lewis Roberts, Inc. 120 Clinton		36. CHANGES (EXPLAIN IN NO. 42) ADDITION () ALTERED (X) MOVED ()	
		25. OPEN TO PUBLIC? YES () NO (X)		37. CONDITION INTERIOR _____ EXTERIOR average	
12. IS IT ELIGIBLE? YES () NO ()		26. LOCAL CONTACT PERSON OR ORGANIZATION		38. PRESERVATION UNDERWAY? YES () NO ()	
		27. OTHER SURVEYS IN WHICH INCLUDED St. Louis Harbor Historic Properties Reconnaissance, 1987, U.S. Army Corps of Engineers Survey		39. ENDANGERED? BY WHAT? YES () NO ()	
13. PART OF ESTAB. HIST. DISTRICT? YES () NO (X)		40. VISIBLE FROM PUBLIC ROAD? YES (X) NO ()		5. OTHER NAME(S)	
14. DISTRICT POTENTIAL? YES () NO ()		41. DISTANCE FROM AND FRONTAGE ON ROAD			
15. NAME OF ESTABLISHED DISTRICT		42. FURTHER DESCRIPTION OF IMPORTANT FEATURES Terra cotta coping rims this building, which looks as if it may have had some type of damage repaired along the cornice. Windows are paired (except for the corner ones), with triple rowlock segmental arches and stone sills and have four-over-four double-hung sash. Loading bays can be seen at the west end of the primary elevation and in the west elevation. A pedimented stone surround is supported by square Doric columns and features modillions.		6. TOWNSHIP	
43. HISTORY AND SIGNIFICANCE Henry Gaus & Sons Manufacturing took out the 1898 permit for this \$3,500 factory; no Daily Record entry could be found listing the architect or builder. Gaus manufactured packing boxes.					RANGE
44. DESCRIPTION OF ENVIRONMENT AND OUTBUILDINGS		45. SOURCES OF INFORMATION St. Louis public records, City Hall; St. Louis Public Library; Missouri Historical Society		SECTION	
46. PREPARED BY Cynthia H. Longwisch		47. ORGANIZATION Landmarks Assn. of St. Louis, Inc.			
48. DATE 9/89		49. REVISION DATE(S)			

RETURN THIS FORM WHEN COMPLETED TO: OFFICE OF HISTORIC PRESERVATION
P.O. BOX 176
JEFFERSON CITY, MISSOURI 65102
PH. 314-751-4096

IF ADDITIONAL SPACE IS NEEDED, ATTACH SEPARATE SHEET(S) TO THIS FORM



#123

NORTH BROADWAY INDUSTRIAL AREA SURVEY - PHASE I

120 CLINTON

ST. LOUIS, MO

FACING SOUTHEAST

8/89

MISSOURI OFFICE OF HISTORIC PRESERVATION

ARCHITECTURAL/HISTORIC INVENTORY SURVEY FORM

CB 71E

NO. 12		4. PRESENT LOCAL NAME(S) OR DESIGNATION(S) <div style="font-size: 1.5em; font-family: cursive;">SLCAS012-057</div>		1. NO.
5. COUNTY City of St. Louis		5. OTHER NAME(S)		2. COUNTY
6. LOCATION OF Landmarks Assn. NEGATIVES 917 Locust, St. Louis				
7. SPECIFIC LEGAL LOCATION TOWNSHIP _____ RANGE _____ SECTION _____ IF CITY OR TOWN, STREET ADDRESS 1130 Collins		16. THEMATIC CATEGORY		
8. CITY OR TOWN IF RURAL, VICINITY St. Louis		17. DATE(S) OR PERIOD 8/28/1907 - bldg. permit date		4. PRESENT LOCAL NAME(S) OR DESIGNATION(S)
9. DESCRIPTION OF LOCATION		18. STYLE OR DESIGN industrial		
10. COORDINATES UTM LAT _____ LONG _____		19. ARCHITECT OR ENGINEER ----		
11. SITE () STRUCTURE () BUILDING (X) OBJECT ()		20. CONTRACTOR OR BUILDER Casey & O'Keefe		5. OTHER NAME(S)
1. ON NATIONAL REGISTER? YES () NO (X)		21. ORIGINAL USE, IF APPARENT warehouse		
2. PART OF ESTAB. HIST. DISTRICT? YES () NO (X)		22. PRESENT USE warehouse		
5. NAME OF ESTABLISHED DISTRICT		23. OWNERSHIP PUBLIC () PRIVATE (X)		6. TOWNSHIP
		24. OWNER'S NAME AND ADDRESS IF KNOWN		
		25. OPEN TO PUBLIC? YES (X) NO () limited		
		26. LOCAL CONTACT PERSON OR ORGANIZATION		RANGE
		27. OTHER SURVEYS IN WHICH INCLUDED St. Louis Harbor Historic Properties Reconnaissance, 1987, U.S. Army Corps of Engineers survey		
		28. NO. OF STORIES 1		
		29. BASEMENT? YES () NO () undetermined		SECTION
		30. FOUNDATION MATERIAL brick		
		31. WALL CONSTRUCTION masonry		
		32. ROOF TYPE AND MATERIAL flat (stepped)		Inc.
		33. NO. OF BAYS FRONT 1(2) SIDE 1		
		34. WALL TREATMENT red brick; painted facade		
		35. PLAN SHAPE rectangle		
		36. CHANGES (EXPLAIN IN NO. 42) ADDITION () ALTERED (X) MOVED ()		
		37. CONDITION INTERIOR _____ EXTERIOR fair		
		38. PRESERVATION UNDERWAY? YES () NO ()		
		39. ENDANGERED? BY WHAT? YES () NO (X)		
		40. VISIBLE FROM PUBLIC ROAD? YES (X) NO ()		
		41. DISTANCE FROM AND FRONTAGE ON ROAD		
42. FURTHER DESCRIPTION OF IMPORTANT FEATURES This is a very simple building form ubiquitous in St. Louis manufacturing areas. One bay on the front elevation has been bricked up and the other is a garage-door type bay. It features a simple linear cornice consisting of stretchers laid continuously lengthwise and slightly raised from the face of the building; it is present on the front facade only. Terra cotta roof coping. The roof of the building is "stepped" to accomodate its sloping site.				
43. HISTORY AND SIGNIFICANCE The building permit was taken out by W.B. Veersteeg and the sum was to be \$1200 for the cost of the building. Veersteeg altered the building in 1925 and 1926. The building was later used by the Wabash Railroad; in the 1970s, it was occupied by R & D Industrial Maintenance and by a newspaper as a warehouse.				
44. DESCRIPTION OF ENVIRONMENT AND OUTBUILDINGS				
45. SOURCES OF INFORMATION St. Louis public records, City Hall; St. Louis Public Library; Missouri Historical Society				
46. PREPARED BY Cynthia H. Longwisch				
47. ORGANIZATION Landmarks Assn. of St. Louis, Inc.				
48. DATE 9/89 49. REVISION DATE(S)				
RETURN THIS FORM WHEN COMPLETED TO: OFFICE OF HISTORIC PRESERVATION P.O. BOX 176 JEFFERSON CITY, MISSOURI 65102 PH. 314-751-4096				

IF ADDITIONAL SPACE IS NEEDED, ATTACH SEPARATE SHEET(S) TO THIS FORM



#12

NORTH BROADWAY INDUSTRIAL AREA SURVEY - PHASE I
1130 COLLINS ST. LOUIS, MO FACING SOUTHEAST

8/89

MISSOURI OFFICE OF HISTORIC PRESERVATION

ARCHITECTURAL/HISTORIC INVENTORY SURVEY FORM

CB 689

1. NO. <u>27</u>		4. PRESENT LOCAL NAME(S) OR DESIGNATION(S) <u>SLCASSO12-058</u>		1. NO.
2. COUNTY <u>City of St. Louis</u>		5. OTHER NAME(S) <u>Nelson Manufacturing Co.</u>		
3. LOCATION OF Landmarks Assn. NEGATIVES <u>917 Locust, St. Louis</u>				2. COUNTY
6. SPECIFIC LEGAL LOCATION TOWNSHIP _____ RANGE _____ SECTION _____ IF CITY OR TOWN, STREET ADDRESS <u>1458-60 Collins</u>		16. THEMATIC CATEGORY		
7. CITY OR TOWN IF RURAL, VICINITY <u>St. Louis</u>		17. DATE(S) OR PERIOD <u>12/1/1902 - bldg. permit date</u>		4. PRESENT LOCAL NAME(S) OR DESIGNATION(S)
8. DESCRIPTION OF LOCATION		18. STYLE OR DESIGN <u>commercial</u>		
9. COORDINATES UTM LAT _____ LONG _____		19. ARCHITECT OR ENGINEER <u>J. C. Rankin</u>		5. OTHER NAME(S)
		20. CONTRACTOR OR BUILDER <u>W.W. Muir</u>		
10. SITE () STRUCTURE () BUILDING (X) OBJECT ()		21. ORIGINAL USE, IF APPARENT <u>factory</u>		6. TOWNSHIP
		22. PRESENT USE <u>warehouse/office</u>		
11. ON NATIONAL REGISTER? YES () NO (X)		23. OWNERSHIP PUBLIC () PRIVATE (X)		RANGE
		24. OWNER'S NAME AND ADDRESS IF KNOWN <u>United Petroleum Service, Inc. 1458 Collins</u>		
12. IS IT ELIGIBLE? YES () NO ()		25. OPEN TO PUBLIC? YES () NO (X)		SECTION
		26. LOCAL CONTACT PERSON OR ORGANIZATION		
13. PART OF ESTAB. HIST. DISTRICT? YES () NO (X)		27. OTHER SURVEYS IN WHICH INCLUDED <u>St. Louis Harbor Historic Properties Reconnaissance, 1987, U.S. Army Corps of Engineers survey</u>		INC
15. NAME OF ESTABLISHED DISTRICT		36. CHANGES (EXPLAIN IN NO. 42) ADDITION () ALTERED (X) MOVED ()		
		37. CONDITION INTERIOR _____ EXTERIOR <u>average</u>		
		38. PRESERVATION UNDERWAY? YES () NO ()		
		39. ENDANGERED? BY WHAT? YES () NO ()		
		40. VISIBLE FROM PUBLIC ROAD? YES (X) NO ()		
		41. DISTANCE FROM AND FRONTAGE ON ROAD		
42. FURTHER DESCRIPTION OF IMPORTANT FEATURES <u>Of handsome proportions, this building unfortunately suffers from the alteration of its first and second-story windows, infilled with glass brick or regular brick. Originally headed by triple rowlock segmental arches, the windows have stone sills; upper windows have six-over-six double-hung sash. A cavetto cornice tops the building, which has terra cotta coping. a scrolled terra cotta plaque is centered above the first story on the primary elevation; its most recent sign (painted) reads, "Wilson Food," not the present owner. Remnants of signs can be faintly seen on the building.</u>				
43. HISTORY AND SIGNIFICANCE <u>The 1902 permit for this building was taken out by Nelson Manufacturing Co. for \$7,500.</u>				
44. DESCRIPTION OF ENVIRONMENT AND OUTBUILDINGS				
45. SOURCES OF INFORMATION <u>St. Louis public records, City Hall; St. Louis Public Library; Missouri Historical Society</u>				
46. PREPARED BY <u>Cynthia H. Longwisch</u>				
47. ORGANIZATION <u>Landmarks Assn. of St. Louis, Inc</u>				
48. DATE <u>9/89</u>				
49. REVISION DATE(S)				

RETURN THIS FORM WHEN COMPLETED TO:

OFFICE OF HISTORIC PRESERVATION
P.O. BOX 176
JEFFERSON CITY, MISSOURI 65102
PH. 314-751-4096

IF ADDITIONAL SPACE IS NEEDED, ATTACH SEPARATE SHEET(S) TO THIS FORM



#27

NORTH BROADWAY INDUSTRIAL AREA SURVEY - PHASE I
1458-60 COLLINS ST. LOUIS, MO

8/89

FACING SOUTHEAST

CB 243

1. NO. 48		4. PRESENT LOCAL NAME(S) OR DESIGNATION(S) Hammond Distributing		1. NO.	
2. COUNTY City of St. Louis		5. OTHER NAME(S) historic St. Louis Stamping Co.		2. COUNTY	
3. LOCATION OF Landmarks Assn. NEGATIVES 917 Locust, St. Louis		16. THEMATIC CATEGORY		28. NO. OF STORIES 3 & 4	
6. SPECIFIC LEGAL LOCATION TOWNSHIP _____ RANGE _____ SECTION _____ IF CITY OR TOWN, STREET ADDRESS 217 Cass/1500 Collins		17. DATE(S) OR PERIOD 6/14/1879 - bldg. permit date		29. BASEMENT? YES (X) NO ()	
7. CITY OR TOWN IF RURAL, VICINITY St. Louis		18. STYLE OR DESIGN industrial		30. FOUNDATION MATERIAL limestone	
8. DESCRIPTION OF LOCATION		19. ARCHITECT OR ENGINEER -----		31. WALL CONSTRUCTION masonry	
9. COORDINATES UTM LAT _____ LONG _____		20. CONTRACTOR OR BUILDER -----		32. ROOF TYPE AND MATERIAL flat	
10. SITE () STRUCTURE () BUILDING (X) OBJECT ()		21. ORIGINAL USE, IF APPARENT factory		33. NO. OF BAYS FRONT 23(W) SIDE 18 (south level.)	
11. ON NATIONAL REGISTER? YES () NO (X)		22. PRESENT USE factory/warehouse		34. WALL TREATMENT red brick	
12. IS IT ELIGIBLE? YES () NO ()		23. OWNERSHIP PUBLIC () PRIVATE (X)		35. PLAN SHAPE see map	
13. PART OF ESTAB. HIST. DISTRICT? YES () NO (X)		24. OWNER'S NAME AND ADDRESS IF KNOWN Hammond Distributing Company 119 Cass		36. CHANGES (EXPLAIN IN NO. 42) ADDITION () ALTERED (X) MOVED ()	
14. DISTRICT POTENTIAL? YES () NO ()		25. OPEN TO PUBLIC? YES (X) NO () limited to office		37. CONDITION INTERIOR _____ EXTERIOR fair	
15. NAME OF ESTABLISHED DISTRICT		26. LOCAL CONTACT PERSON OR ORGANIZATION		38. PRESERVATION UNDERWAY? YES () NO ()	
42. FURTHER DESCRIPTION OF IMPORTANT FEATURES		27. OTHER SURVEYS IN WHICH INCLUDED St. Louis Harbor Historic Properties Reconnaissance, 1987, U.S. Army Corps of Engineers survey		39. ENDANGERED? BY WHAT? YES () NO ()	
43. HISTORY AND SIGNIFICANCE		40. VISIBLE FROM PUBLIC ROAD? YES (X) NO ()		41. DISTANCE FROM AND FRONTAGE ON ROAD	
44. DESCRIPTION OF ENVIRONMENT AND OUTBUILDINGS		46. PREPARED BY Cynthia H. Longwisch		5. OTHER NAME(S) (over)	
45. SOURCES OF INFORMATION		47. ORGANIZATION Landmarks Assn. of St. Louis, Inc		6. TOWNSHIP	
RETURN THIS FORM WHEN COMPLETED TO: OFFICE OF HISTORIC PRESERVATION P.O. BOX 176 JEFFERSON CITY, MISSOURI 65102 PH. 314-751-4096		48. DATE 9/89		RANGE	
IF ADDITIONAL SPACE IS NEEDED, ATTACH SEPARATE SHEET(S) TO THIS FORM		49. REVISION DATE(S)		SECTION	

#42 portions is located on higher ground due to the slope of the land down to the river. It is four stories high and has windows with double rowlock segmental arches with stone sills. The upper two stories have six-over-six double-hung sash, while the remainder are infilled with concrete block or corrugated fiberglass. A corbeled cornice returns to cross a little more than half of the west facade; it ends where extensive tuckpointing has been done. The building has a long history of repair work, dating to a permit from 1883, when the St. Louis Stamping Co. paid \$4500 to repair fire damage to the building. Another permit, to "reconstruct and alter" the building for \$12,000 was issued in 1901 to the Granite Realty & Investment Co. Damage was done to the lower portion in 1904, when a permit was issued to the National Stamping & Enameling Works to repair fire damage done to the enameling works for \$1,268. Most recently, the Hammond Sheet Metal Co. paid \$35,000 to repair fire damage to the factory in 1959. Some of the repair work to the exterior brick may be even more recent.

The south elevation of the west part of the complex features stone hoods with floral carving over many of the windows; they were apparently once present above every window.

The eastern part of the complex has windows with double rowlock segmental arches and stone sills; about half are bricked up. The round-arched entrance has a stone stoop. Windows in this part of the complex that haven't been bricked up have new, one-over-one panes; the segmental arches now sport medallions and cartouches that do not appear to be original but may be reproductions of some sort. There is no decorative cornice on this part of the building.

↓

SEE PHOTO #49, LEFT



48

NORTH BROADWAY INDUSTRIAL SURVEY - PHASE I

8/89

217 CASS ST. LOUIS, MO

FACING NORTHEAST

MISSOURI OFFICE OF HISTORIC PRESERVATION

ARCHITECTURAL/HISTORIC INVENTORY SURVEY FORM

CB 657

1. NO. 70		4. PRESENT LOCAL NAME(S) OR DESIGNATION(S) SLC ASO 12-060		1. NO.	
2. COUNTY City of St. Louis		5. OTHER NAME(S)			2. COUNTY
3. LOCATION OF Landmarks Assn. NEGATIVES 917 Locust, St. Louis					
6. SPECIFIC LEGAL LOCATION TOWNSHIP _____ RANGE _____ SECTION _____ IF CITY OR TOWN, STREET ADDRESS 813-19 Hempstead		16. THEMATIC CATEGORY		4. PRESENT LOCAL NAME(S) OR DESIGNATION(S)	
7. CITY OR TOWN IF RURAL, VICINITY St. Louis		17. DATE(S) OR PERIOD 4/24/1911 - bldg. permit date			
8. DESCRIPTION OF LOCATION		18. STYLE OR DESIGN industrial		5. OTHER NAME(S)	
		19. ARCHITECT OR ENGINEER Clymer & Drischler			
9. COORDINATES UTM LAT _____ LONG _____		20. CONTRACTOR OR BUILDER Godfrey & Hirsch		6. TOWNSHIP	
		21. ORIGINAL USE, IF APPARENT factory			
10. SITE () STRUCTURE () BUILDING (X) OBJECT ()		22. PRESENT USE foundry		RANGE	
		23. OWNERSHIP PUBLIC () PRIVATE (X)			
11. ON NATIONAL REGISTER? YES () NO (X)		24. OWNER'S NAME AND ADDRESS IF KNOWN John C. Kupferle Foundry Co. 813 Hempstead		SECTION	
		25. OPEN TO PUBLIC? YES (X) NO () limited			
12. IS IT ELIGIBLE? YES () NO ()		26. LOCAL CONTACT PERSON OR ORGANIZATION		1. NO.	
13. PART OF ESTAB. HIST. DISTRICT? YES () NO (X)		27. OTHER SURVEYS IN WHICH INCLUDED St. Louis Harbor Historic Properties Reconnaissance, 1987, U.S. Army Corps of Engineers survey			
14. DISTRICT POTENTIAL? YES () NO ()		28. NO. OF STORIES 1		2. COUNTY	
15. NAME OF ESTABLISHED DISTRICT		29. BASEMENT? YES () NO () unknown			
42. FURTHER DESCRIPTION OF IMPORTANT FEATURES The front roofline of this building has a tiny, 2-course parapet. A header course embellishes the top course of the left and right sides, as well as a lintel and a sill course. All but one opening have been infilled with wood. The remaining opening functions as a garage bay with an overhead door.		30. FOUNDATION MATERIAL concrete		4. PRESENT LOCAL NAME(S) OR DESIGNATION(S)	
		31. WALL CONSTRUCTION masonry			
43. HISTORY AND SIGNIFICANCE Edward A. Beinke commissioned this building for \$4,000 in 1911. The permit shows that it was to be a factory and steel girders were to be used. Beinke disappears from the city listings by 1917 and nothing could be found on his factory. The building is presently being used as a foundry. See attached on architects.		32. ROOF TYPE AND MATERIAL flat		5. OTHER NAME(S)	
		33. NO. OF BAYS FRONT 6 SIDE			
44. DESCRIPTION OF ENVIRONMENT AND OUTBUILDINGS		34. WALL TREATMENT red brick		6. TOWNSHIP	
		35. PLAN SHAPE rectangle			
45. SOURCES OF INFORMATION St. Louis public records, City Hall; St. Louis Public Library; Missouri Historical Society		36. CHANGES (EXPLAIN IN NO. 42) ADDITION () ALTERED (X) MOVED ()		RANGE	
		37. CONDITION INTERIOR _____ EXTERIOR fair			
46. PREPARED BY Cynthia H. Longwisch		38. PRESERVATION UNDERWAY? YES () NO ()		SECTION	
		39. ENDANGERED? BY WHAT? YES () NO ()			
47. ORGANIZATION Landmarks Assn. of St. Louis, Inc		40. VISIBLE FROM PUBLIC ROAD? YES (X) NO ()		1. NO.	
		41. DISTANCE FROM AND FRONTAGE ON ROAD			
48. DATE 9/89		49. REVISION DATE(S)		2. COUNTY	
49. REVISION DATE(S)					

RETURN THIS FORM WHEN COMPLETED TO:

OFFICE OF HISTORIC PRESERVATION
P.O. BOX 176
JEFFERSON CITY, MISSOURI 65102
PH. 314-751-4096

ADDITIONAL SPACE IS NEEDED, ATTACH SEPARATE SHEET(S) TO THIS FORM

and 6238 Pershing Avenue (1911).

Theodore C. Brinkman (?-1966) Theodore C. Brinkman was the architect of the next to the last house (1963) built in Compton Heights, 2964 Milton, at the corner of Hawthorne. Where he was trained as an architect is not known. He was born in St. Louis and began work as an architect in 1941. Brinkman was associated with the major engineering and architectural firm Sverdrup & Parcel until shortly before his death. In the mid-1960s, Brinkman moved to Shrewsbury in St. Louis County where he worked in his off hours as Superintendent of Construction for the town and also as an architect of houses.

George F. A. Brueggemann, FAIA (1873-?) Brueggemann, the architect of 2010 Longfellow (1910), was born in St. Louis and attended Ithaca High School in Ithaca, New York, before receiving a B.S. in architecture from Cornell University in 1895. He began his St. Louis practice first in the office of Shepley, Rutan and Coolidge and then with Mauran, Russell & Garden, William B. Ittner and finally Eames & Young before starting his own office in 1910.

Charles A. O. Brunk (c. 1863-1958) was a building contractor and politician who built the 1911 house at 3137 Longfellow for himself and lived there through 1916. No architect's name appears on the building permit or in the *Daily Record*. Beginning as a bricklayer in 1894, he was in the contracting business by 1905. A Republican, he was a State Representative for four years and, from 1900 through 1912, a State Senator. Brunk held city appointments as inspector of bridge and as chief building inspector. His many years' time with the construction of Hellmuth, Obata & Watson at Moon Buggy Company and other buildings. He died in Detroit where he worked as a contractor for seventeen years.

Cann & Corrubia, the architects of 3534 Hawthorne, built in 1916 for Dr. A. Hoern, M. Franklin Cann, AIA (1891-1957) and Angelo B. M. Corrubia, AIA (c. 1884-1943), were partners from 1915 through 1921. Cann, the son of architect J. A. Cann, was trained in his father's office. Cann studied architecture from Washington University and studied

landscape architecture at the University of Illinois (1915). Corrubia came to St. Louis at the age of eighteen from his birthplace in Italy and studied architecture at Washington University and the Massachusetts Institute of Technology. Among the works of the partnership are the Charles H. Duncker house in Brentmoor Park (1916) and the Duncker Memorial Hall at Washington University (1923) in association with the firm of Jamieson & Spear. Cann continued to practice architecture in association with his son and a variety of firms until 1962. Corrubia entered a partnership with Gale Henderson and the firm designed 3155 Russell in 1921. After 1926, he practiced on his own.

Benjamin J. Charleville (1874-1949) Benjamin J. Charleville was the contractor for at least seven houses in Compton Heights: the designs for 3128 Hawthorne (1921), 2941 Russell (1921) and 3015 Hawthorne (1924) may have been produced in the office of his building and realty company. Descended from an early French family, Charleville was born in St. Louis. He began his career as a carpenter and, by 1902, was a building contractor. Most of his work before 1913 was the construction of architect-designed houses. In that year he formed the Charleville Building and Investment Company and, according to his son, employed an architect in the 1920s.

Harry C. Clymer, FAIA (1873-1958) Clymer was the architect of the 1905 house at 3080 Hawthorne. Born in Illinois, he began his architectural career in the St. Louis office of Alfred F. Rosenheim. In 1890, after a period as head draftsman for August M. Beinke, he opened his own office in the Wainwright Building in 1900 and, from 1902 to 1916, was in partnership with Francis Smith. He continued to practice on his own in St. Louis through 1930 moving eventually to Michigan. Before joining Drischler, Clymer designed both residential and commercial structures including a house on Washington Terrace for Charles A. Russell (1906), two 1909 houses in the Parkview subdivision, factories for the Peters Shoe Company and the Moon Buggy Company (both 1905) and several buildings for the Polar Wave Ice and Coal Company. Russell A. Conzelman (c. 1895-?) was the architect

Source: Book of St. Louisans. St. Louis, 1912.

Francis Drischler Bk of St. L. 1912 p.167
b. NY 1873 ed NY and Belgium, Germany, France
by traveling and private tuition. m. NY 1896,
Ida Stier. ch. Carl S. Marian.
in Span-Am War, sergeant cavalry 3 yrs in
Phillippines....St. L. 1901
2½ yrs draftsman Eames & Young. 1904 on down
with H. G. Clymer July 1909 --
constructed State Normal School, Springfield IL
Princess Theater, S. L., Schubert Theater (Denver;
"etc."
AIA St. L. Chapter. Mason Army & Navy Club
r. 4610 Westmi ster Pl.



#70

NORTH BROADWAY INDUSTRIAL AREA SURVEY - PHASE I
813-19 HEMPSTEAD ST. LOUIS, MO FACING NORTHEAST

8/89

MISSOURI OFFICE OF HISTORIC PRESERVATION

ARCHITECTURAL/HISTORIC INVENTORY SURVEY FORM

CB 654

1. NO. 61		4. PRESENT LOCAL NAME(S) OR DESIGNATION(S) <i>historic</i> <i>Heller + Hoffman SLCASO12-061</i>		1. NO.
2. COUNTY City of St. Louis		5. OTHER NAME(S)		
3. LOCATION of Landmarks Assn. NEGATIVES 917 Locust, St. Louis				
6. SPECIFIC LEGAL LOCATION TOWNSHIP _____ RANGE _____ SECTION _____ IF CITY OR TOWN, STREET ADDRESS 717 Howard		16. THEMATIC CATEGORY		2. COUNTY
7. CITY OR TOWN IF RURAL, VICINITY St. Louis		17. DATE(S) OR PERIOD 9/14/1881; re-constructed 10/3/1894-permit date		
8. DESCRIPTION OF LOCATION		18. STYLE OR DESIGN industrial		
9. COORDINATES UTM LAT _____ LONG _____		19. ARCHITECT OR ENGINEER ----		4. PRESENT LOCAL NAME(S) OR DESIGNATION(S)
10. SITE () STRUCTURE () BUILDING (X) OBJECT ()		20. CONTRACTOR OR BUILDER H. B. Wagner (1894)		
11. ON NATIONAL REGISTER? YES () NO (X)		21. ORIGINAL USE, IF APPARENT chair factory		
12. IS IT ELIGIBLE? YES () NO ()		22. PRESENT USE gear factory (bldg. for sale)		5. OTHER NAME(S)
13. PART OF ESTAB. HIST. DISTRICT? YES () NO (X)		23. OWNERSHIP PUBLIC () PRIVATE (X)		
14. DISTRICT POTENTIAL? YES () NO ()		24. OWNER'S NAME AND ADDRESS IF KNOWN Moore Gear & Manufacturing Co. 715-17 Howard		
15. NAME OF ESTABLISHED DISTRICT		25. OPEN TO PUBLIC? YES () NO (X)		6. TOWNSHIP
42. FURTHER DESCRIPTION OF IMPORTANT FEATURES The upper story windows are infilled with wood, and a number of windows on the Howard St. elevation have full or partial infill of glass brick. Windows are double rowlock segmentally-arched with brick sills and remaining unaltered ones are two-over-two double-hung sash. Eighth St. elevation features a large, linteled loading-bay type opening with overhead garage-style door. Terra cotta coping.		26. LOCAL CONTACT PERSON OR ORGANIZATION		
43. HISTORY AND SIGNIFICANCE The building permits for this entire city block present a tangled mire of information to wade through using deduction and scattered clues. This site has a building permit from 1881 for a five-story chair factory on the east side of Eighth, taken out for \$10,000 by Heller & Hoffman, whose factory was listed in the 1885 city directory at the corner of Howard & Eighth. The building as it stands is only three stories, but we believe that some type of serious damage was done to the building; in 1894, the same company took out a permit to repair the factory, and the <u>Daily Record</u> also noted that it required reconstruction; the permit said that the building was four stories. Evidently, the fifth story as originally planned was not built (or was perhaps a typing error). It		27. OTHER SURVEYS IN WHICH INCLUDED St. Louis Harbor Historic Properties Reconnaissance, 1987, U.S. Army Corps of Engineers survey		
44. DESCRIPTION OF ENVIRONMENT AND OUTBUILDINGS is surmised that in the repair/reconstruction of this building, the fourth story was removed. Heller & Hoffman were no longer in business by 1917; Michael Heller was a lumber dealer and Sebastian Hoffman was no longer listed in the city directory. By the 1950s, the Moore Gear Mfg. Co. occupied the building.		45. SOURCES OF INFORMATION St. Louis public records, City Hall; St. Louis Public Library; Missouri Historical Society		7. RANGE
46. PREPARED BY Cynthia H. Longwisch		47. ORGANIZATION Landmarks Assn. of St. Louis, Inc		
48. DATE 9/89		49. REVISION DATE(S)		
RETURN THIS FORM WHEN COMPLETED TO: OFFICE OF HISTORIC PRESERVATION P.O. BOX 176 JEFFERSON CITY, MISSOURI 65102 PH. 314-751-4096				

IF ADDITIONAL SPACE IS NEEDED, ATTACH SEPARATE SHEET(S) TO THIS FORM

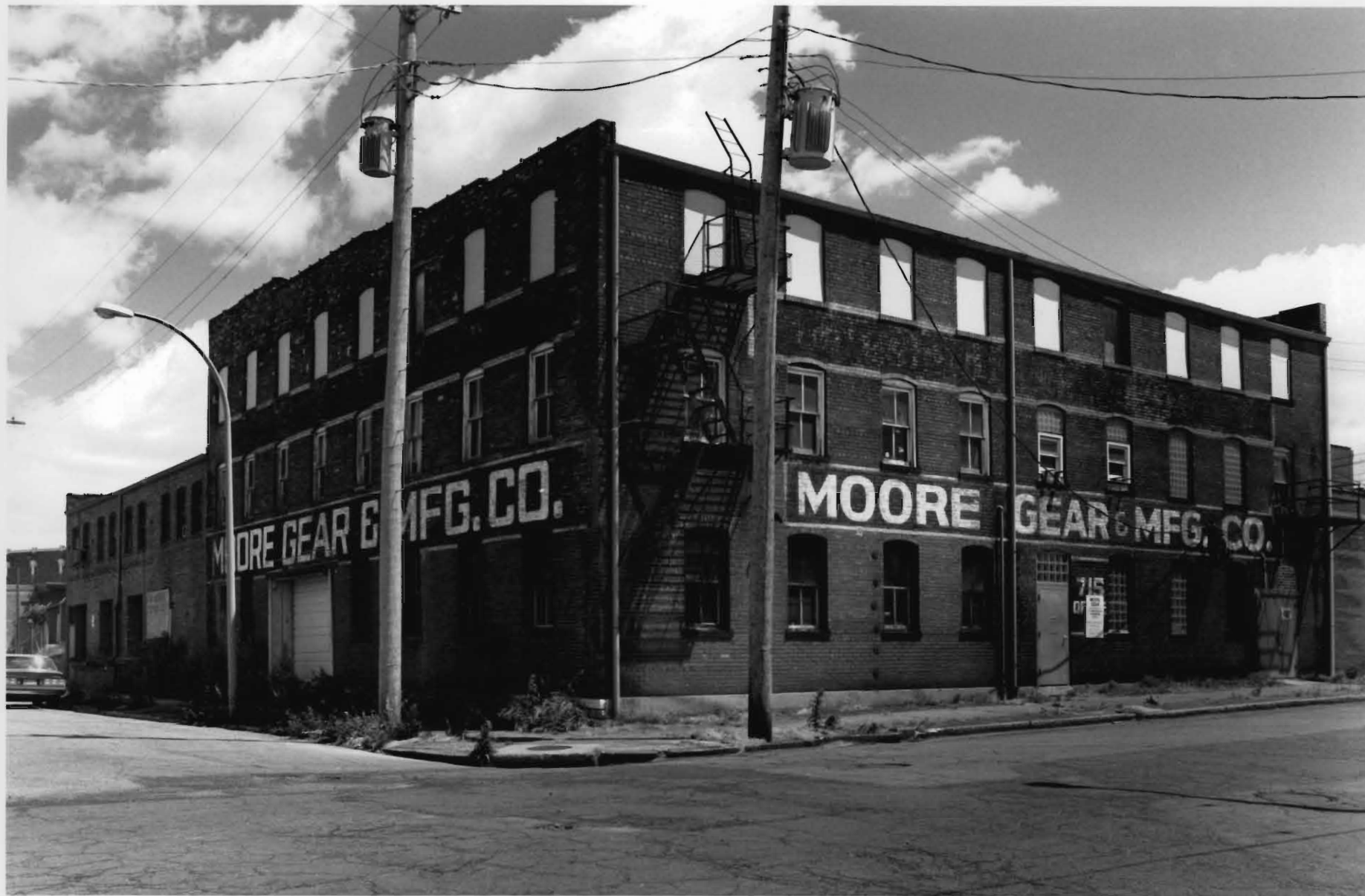

#61

NORTH BROADWAY INDUSTRIAL AREA SURVEY - PHASE I
717 HOWARD ST. LOUIS, MO FACING NORTHEAST

8/89

MISSOURI OFFICE OF HISTORIC PRESERVATION

ARCHITECTURAL/HISTORIC INVENTORY SURVEY FORM

CB 654

1. NO. 62		4. PRESENT LOCAL NAME(S) OR DESIGNATION(S) SLC AS012-062		1. NO. COUNTY 4. PRESENT LOCAL NAME(S) OR DESIGNATION(S) 5. OTHER NAME(S) 6. TOWNSHIP RANGE SECTION
2. COUNTY City of St. Louis		5. OTHER NAME(S) Goodwill Industries		
3. LOCATION OF Landmarks Assn. NEGATIVES 917 Locust, St. Louis				
6. SPECIFIC LEGAL LOCATION TOWNSHIP _____ RANGE _____ SECTION _____ IF CITY OR TOWN, STREET ADDRESS 711 Howard		16. THEMATIC CATEGORY 17. DATE(S) OR PERIOD altered 1945 6/9/1910 - bldg. permit date 18. STYLE OR DESIGN industrial 19. ARCHITECT OR ENGINEER G. N. Hellmuth 20. CONTRACTOR OR BUILDER Hartmann Building & Const. Co. 21. ORIGINAL USE, IF APPARENT warehouse 22. PRESENT USE vacant? 23. OWNERSHIP PUBLIC () PRIVATE (X) 24. OWNER'S NAME AND ADDRESS IF KNOWN		28. NO. OF STORIES 1* see #43 below 29. BASEMENT? YES (X) NO () 30. FOUNDATION MATERIAL concrete 31. WALL CONSTRUCTION masonry 32. ROOF TYPE AND MATERIAL flat 33. NO. OF BAYS FRONT 2 SIDE 34. WALL TREATMENT brick & concrete block 35. PLAN SHAPE rectangle 36. CHANGES (EXPLAIN IN NO. 42) 1945 ADDITION () ALTERED (X) MOVED () 37. CONDITION INTERIOR EXTERIOR poor 38. PRESERVATION UNDERWAY? YES () NO () 39. ENDANGERED? BY WHAT? YES () NO () 40. VISIBLE FROM PUBLIC ROAD? YES (X) NO () 41. DISTANCE FROM AND FRONTAGE ON ROAD
7. CITY OR TOWN IF RURAL, VICINITY St. Louis		16. THEMATIC CATEGORY		
8. DESCRIPTION OF LOCATION		16. THEMATIC CATEGORY		
9. COORDINATES LAT LONG		25. OPEN TO PUBLIC? YES () NO (X)		
10. SITE () STRUCTURE () BUILDING (X) OBJECT ()		26. LOCAL CONTACT PERSON OR ORGANIZATION		
11. ON NATIONAL REGISTER? YES () NO (X)		27. OTHER SURVEYS IN WHICH INCLUDED		
12. IS IT ELIGIBLE? YES () NO ()		St. Louis Harbor Historic Properties Reconnaissance, 1987, U.S. Army Corps of Engineers survey		
13. PART OF ESTAB. HIST. DISTRICT? YES () NO (X)		43. HISTORY AND SIGNIFICANCE This building was commissioned by J. F. Meyer as a 4-story warehouse annex to the adjacent factory at a cost of \$11,500, designed by noted architect G. N. Hellmuth. Meyer was possibly the owner of John F. Meyer & Sons Milling Co., a company that had operations mainly on the city's south side; however, this is not documented. By 1945, Goodwill Industries of Missouri contracted to wreck the upper three stories of a 4-story building on this site, and the building was occupied in 1950 as a trade school for diesel mechanics.		
14. DISTRICT POTENTIAL? YES () NO ()		44. DESCRIPTION OF ENVIRONMENT AND OUTBUILDINGS		
15. NAME OF ESTABLISHED DISTRICT		45. SOURCES OF INFORMATION St. Louis public records, City Hall; St. Louis Public Library; Missouri Historical Society		
42. FURTHER DESCRIPTION OF IMPORTANT FEATURES This building is in poor and altered condition but is included here because of its association with architect G. N. Hellmuth. The building has had its east (side) elevation reconstructed with concrete block and replacement brick is quite obvious on the front elevation, in addition to including the reduction of front elevation of window size. Windows formerly had stone lintels and now have brick soldier arches. The garage-type opening in the front elevation is covered with hanging flaps of a rubberlike material. Terra cotta coping.		46. PREPARED BY Cynthia H. Longwisch		
43. HISTORY AND SIGNIFICANCE This building was commissioned by J. F. Meyer as a 4-story warehouse annex to the adjacent factory at a cost of \$11,500, designed by noted architect G. N. Hellmuth. Meyer was possibly the owner of John F. Meyer & Sons Milling Co., a company that had operations mainly on the city's south side; however, this is not documented. By 1945, Goodwill Industries of Missouri contracted to wreck the upper three stories of a 4-story building on this site, and the building was occupied in 1950 as a trade school for diesel mechanics.		47. ORGANIZATION Landmarks Assn. of St. Louis, Inc.		
44. DESCRIPTION OF ENVIRONMENT AND OUTBUILDINGS		48. DATE 9/89		
45. SOURCES OF INFORMATION St. Louis public records, City Hall; St. Louis Public Library; Missouri Historical Society		49. REVISION DATE(S)		
RETURN THIS FORM WHEN COMPLETED TO: OFFICE OF HISTORIC PRESERVATION P.O. BOX 176 JEFFERSON CITY, MISSOURI 65102 PH. 314-751-4096				
IF ADDITIONAL SPACE IS NEEDED, ATTACH SEPARATE SHEET(S) TO THIS FORM				



62

NORTH BROADWAY INDUSTRIAL AREA SURVEY - PHASE I
711 HOWARD ST. LOUIS, MO FACING NORTHWEST

8/89

MISSOURI OFFICE OF HISTORIC PRESERVATION

ARCHITECTURAL/HISTORIC INVENTORY SURVEY FORM

CB 654

1. NO. <div style="border: 1px solid black; padding: 2px;">64</div>		4. PRESENT LOCAL NAME(S) OR DESIGNATION(S) <i>historic</i> <div style="border: 1px solid black; padding: 2px;"><i>Luedinghaus-Espenschied Wagon Co.</i></div>		1. NO.	
2. COUNTY <div style="border: 1px solid black; padding: 2px;">City of St. Louis</div>		5. OTHER NAME(S) <div style="border: 1px solid black; padding: 2px;"><i>Rethemeyer Coffee Co. SLCA5012063</i></div>			2. COUNTY
3. LOCATION OF Landmarks Assn. NEGATIVES 917 Locust, St. Louis					
6. SPECIFIC LEGAL LOCATION TOWNSHIP _____ RANGE _____ SECTION _____ IF CITY OR TOWN, STREET ADDRESS <div style="border: 1px solid black; padding: 2px;">705-07 Howard</div>		16. THEMATIC CATEGORY <div style="border: 1px solid black; padding: 2px;">7/23/1919 - bldg. permit date</div>		28. NO. OF STORIES <div style="border: 1px solid black; padding: 2px;">2</div>	
7. CITY OR TOWN IF RURAL, VICINITY <div style="border: 1px solid black; padding: 2px;">St. Louis</div>		17. DATE(S) OR PERIOD <div style="border: 1px solid black; padding: 2px;">7/23/1919 - bldg. permit date</div>		29. BASEMENT? YES () NO () <div style="border: 1px solid black; padding: 2px;">unknown</div>	
8. DESCRIPTION OF LOCATION		18. STYLE OR DESIGN <div style="border: 1px solid black; padding: 2px;">industrial</div>		30. FOUNDATION MATERIAL <div style="border: 1px solid black; padding: 2px;">concrete</div>	5. OTHER NAME(S)
		19. ARCHITECT OR ENGINEER <div style="border: 1px solid black; padding: 2px;">----</div>		31. WALL CONSTRUCTION <div style="border: 1px solid black; padding: 2px;">masonry</div>	
9. COORDINATES UTM LAT _____ LONG _____		20. CONTRACTOR OR BUILDER <div style="border: 1px solid black; padding: 2px;">Ratermann Building & Const. Co.</div>		32. ROOF TYPE AND MATERIAL <div style="border: 1px solid black; padding: 2px;">flat</div>	6. TOWNSHIP
		21. ORIGINAL USE, IF APPARENT <div style="border: 1px solid black; padding: 2px;">wagon shop</div>		33. NO. OF BAYS FRONT 3 SIDE 2	
10. SITE () STRUCTURE () BUILDING (X) OBJECT ()		22. PRESENT USE <div style="border: 1px solid black; padding: 2px;">garage/storage, coffee wholesal</div>		34. WALL TREATMENT <div style="border: 1px solid black; padding: 2px;">red brick</div>	7. RANGE
		23. OWNERSHIP PUBLIC () PRIVATE (X)		35. PLAN SHAPE rectangle	
11. ON NATIONAL REGISTER? YES () NO (X)		24. OWNER'S NAME AND ADDRESS IF KNOWN <div style="border: 1px solid black; padding: 2px;">Rethemeyer Coffee Company 1711-19 North Broadway</div>		36. CHANGES (EXPLAIN IN NO. 42) ADDITION () ALTERED (X) MOVED ()	8. SECTION
		25. OPEN TO PUBLIC? YES () NO (X)		37. CONDITION INTERIOR <u>good</u> EXTERIOR <u>average</u>	
12. IS IT ELIGIBLE? YES () NO ()		26. LOCAL CONTACT PERSON OR ORGANIZATION		38. PRESERVATION UNDERWAY? YES () NO ()	9. INC.
		27. OTHER SURVEYS IN WHICH INCLUDED <div style="border: 1px solid black; padding: 2px;">St. Louis Harbor Historic Properties Reconnaissance, 1987, U.S. Army Corps of Engineers Survey</div>		39. ENDANGERED? BY WHAT? YES () NO ()	
13. PART OF ESTAB. HIST. DISTRICT? YES () NO (X)		40. VISIBLE FROM PUBLIC ROAD? YES (X) NO ()		41. DISTANCE FROM AND FRONTAGE ON ROAD	
14. DISTRICT POTENTIAL? YES () NO ()					
15. NAME OF ESTABLISHED DISTRICT					
42. FURTHER DESCRIPTION OF IMPORTANT FEATURES <div style="border: 1px solid black; padding: 2px;">One-over-one paned windows replace the originals. Grouped in threes, they have brick sills and no arches. At the first floor level, a large garage door bay is located in the center, flanked by windows now infilled with glass brick. A door at the right (east) end of the front elevation has been boarded up. Side openings have been infilled. The building's rear (north) elevation adjoins the side (south) elevation of 1711-19 N. Broadway; the two buildings have apparently always had mutual internal access and have always been used in tandem.</div>					
43. HISTORY AND SIGNIFICANCE <div style="border: 1px solid black; padding: 2px;">The Luedinghaus-Espenschied Wagon Co. hired the Ratermann Const. Co. to build this wagon shop for \$10,000. The company sold this building and 1711-19 N. Broadway to the Rethemeyer Coffee Co. in 1938, and they are still the owners. Sometime in the late 1940s or early 1950s, according to a third-generation member of the Rethemeyer family, the front windows began to warp badly and required the reconstruction using glass brick as seen today. The interior of the building is better-maintained than the exterior belies. See survey sheet #65 for information about the Luedinghaus-Espenschied Wagon Company.</div>					
44. DESCRIPTION OF ENVIRONMENT AND OUTBUILDINGS					
45. SOURCES OF INFORMATION <div style="border: 1px solid black; padding: 2px;">St. Louis public records, City Hall; St. Louis Public Library; Missouri Historical Society</div>					
46. PREPARED BY <div style="border: 1px solid black; padding: 2px;">Cynthia H. Longwisch</div>					
47. ORGANIZATION <div style="border: 1px solid black; padding: 2px;">Landmarks Assn. of St. Louis, Inc</div>					
48. DATE <div style="border: 1px solid black; padding: 2px;">9/89</div>					
49. REVISION DATE(S)					

RETURN THIS FORM WHEN COMPLETED TO:

OFFICE OF HISTORIC PRESERVATION
P.O. BOX 176
JEFFERSON CITY, MISSOURI 65102
PH. 314-751-4096

IF ADDITIONAL SPACE IS NEEDED, ATTACH SEPARATE SHEET(S) TO THIS FORM



64 NORTH BROADWAY INDUSTRIAL AREA SURVEY - PHASE I
705-07 HOWARD ST. LOUIS, MO FACING NORTHWEST

8/89

MISSOURI OFFICE OF HISTORIC PRESERVATION

ARCHITECTURAL/HISTORIC INVENTORY SURVEY FORM

CB 658

1. NO. 71		4. PRESENT LOCAL NAME(S) OR DESIGNATION(S) <div style="font-size: 1.5em; font-family: cursive;">SLC A5012 -064</div>		1. NO.	
2. COUNTY City of St. Louis		5. OTHER NAME(S)			2. COUNTY
3. LOCATION OF Landmarks Assn. NEGATIVES 917 Locust, St. Louis					
6. SPECIFIC LEGAL LOCATION TOWNSHIP _____ RANGE _____ SECTION _____ IF CITY OR TOWN, STREET ADDRESS 918 LaBeaume		16. THEMATIC CATEGORY		4. PRESENT LOCAL NAME(S) OR DESIGNATION(S)	
7. CITY OR TOWN IF RURAL, VICINITY St. Louis		17. DATE(S) OR PERIOD c. 1880 & c. 1915			
8. DESCRIPTION OF LOCATION		18. STYLE OR DESIGN commercial/industrial		5. OTHER NAME(S)	
		19. ARCHITECT OR ENGINEER -----			
		20. CONTRACTOR OR BUILDER -----		6. TOWNSHIP	
		21. ORIGINAL USE, IF APPARENT warehouse			
		22. PRESENT USE warehouse		7. RANGE	
		23. OWNERSHIP PUBLIC () PRIVATE (X)			
9. COORDINATES UTM LAT _____ LONG _____		24. OWNER'S NAME AND ADDRESS IF KNOWN Edward Dietiker Moving & Storage 918 LaBeaume		8. SECTION	
		25. OPEN TO PUBLIC? YES () NO (X)			
10. SITE () STRUCTURE () BUILDING (X) OBJECT ()		26. LOCAL CONTACT PERSON OR ORGANIZATION		9. RANGE	
		27. OTHER SURVEYS IN WHICH INCLUDED St. Louis Harbor Historic Properties Reconnaissance, 1987, U.S. Army Corps of Engineers survey			
11. ON NATIONAL REGISTER? YES () NO (X)		12. IS IT ELIGIBLE? YES () NO ()		10. RANGE	
13. PART OF ESTAB. HIST. DISTRICT? YES () NO (X)		14. DISTRICT POTENTIAL? YES () NO ()			
15. NAME OF ESTABLISHED DISTRICT				11. RANGE	
42. FURTHER DESCRIPTION OF IMPORTANT FEATURES This building was built in two segments, the south end (now the rear of the buliding) c. 1880 and the north end c. 1915. The older part was probably built in two section itself, actually making it a three-section building. The section farthest south has triple rowlock segmentally-arched windows and brick sills, as does the middle section, which employs a slightly more variegated brick. All the windows in these sections have corrugated-panel infill. The newer northern section has white terra cotta coping that forms a tiny gable in the center front elevation. Windows have soldier arches and brick sills, and all appear to have been modified from the original. The entrance to this section is actually in the basement, due to the slope of the land downward to the north. Windows in this section's side have been covered with a large concrete skim coat to provide the base for a painted sign. A one-story addition of concrete and corrugated fiberglass adjoins the building on the east.					
43. HISTORY AND SIGNIFICANCE #43 Building permits for this building could not be located; the estimates on age are based on similarly-designed buildings in the immediate area that could be documented.					
44. DESCRIPTION OF ENVIRONMENT AND OUTBUILDINGS					
45. SOURCES OF INFORMATION St. Louis public records, City Hall; St. Louis Public Library; Missouri Historical Society					
46. PREPARED BY Cynthia H. Longwisch					
47. ORGANIZATION Landmarks Assn. of St. Louis, Inc					
48. DATE 9/89 49. REVISION DATE(S)					
RETURN THIS FORM WHEN COMPLETED TO: OFFICE OF HISTORIC PRESERVATION P.O. BOX 176 JEFFERSON CITY, MISSOURI 65102 PH. 314-751-4096					

IF ADDITIONAL SPACE IS NEEDED, ATTACH SEPARATE SHEET(S) TO THIS FORM



71

NORTH BROADWAY INDUSTRIAL AREA SURVEY - PHASE I
 918 LAURENCE ST. LOUIS, MO FACING SOUTHEAST

8/89

MISSOURI OFFICE OF HISTORIC PRESERVATION

ARCHITECTURAL/HISTORIC INVENTORY SURVEY FORM

CB 347

1. NO. 72		4. PRESENT LOCAL NAME(S) OR DESIGNATION(S) <div style="font-size: 1.5em; font-family: cursive;">SLCA5012-065</div>		1. NO.	
2. COUNTY City of St. Louis		5. OTHER NAME(S)			2. COUNTY
3. LOCATION OF Landmarks Assn. NEGATIVES 917 Locust, St. Louis					
5. SPECIFIC LEGAL LOCATION TOWNSHIP _____ RANGE _____ SECTION _____ IF CITY OR TOWN, STREET ADDRESS 913-17 LaBeaume		16. THEMATIC CATEGORY		2. COUNTY	
		17. DATE(S) OR PERIOD 12/1/1903 & 2/10/1909 - bldg. permit dates			4. PRESENT LOCAL NAME(S) OR DESIGNATION(S)
7. CITY OR TOWN IF RURAL, VICINITY St. Louis		18. STYLE OR DESIGN industrial		2. COUNTY	
8. DESCRIPTION OF LOCATION		19. ARCHITECT OR ENGINEER Thomas A. Rohan (1909)			4. PRESENT LOCAL NAME(S) OR DESIGNATION(S)
		20. CONTRACTOR OR BUILDER Dan Peeger (1909)		2. COUNTY	
		21. ORIGINAL USE, IF APPARENT boiler works/boiler house			4. PRESENT LOCAL NAME(S) OR DESIGNATION(S)
		22. PRESENT USE transfer company		2. COUNTY	
		23. OWNERSHIP PUBLIC () PRIVATE (X)			4. PRESENT LOCAL NAME(S) OR DESIGNATION(S)
		24. OWNER'S NAME AND ADDRESS IF KNOWN Haynes Transfer Company 1913-17 North Ninth		2. COUNTY	
9. COORDINATES UTM LAT _____ LONG _____		25. OPEN TO PUBLIC? YES () NO (X)			4. PRESENT LOCAL NAME(S) OR DESIGNATION(S)
10. SITE () STRUCTURE () BUILDING (X) OBJECT ()		26. LOCAL CONTACT PERSON OR ORGANIZATION		2. COUNTY	
11. ON NATIONAL REGISTER? YES () NO (X)		27. OTHER SURVEYS IN WHICH INCLUDED			4. PRESENT LOCAL NAME(S) OR DESIGNATION(S)
12. IS IT ELIGIBLE? YES () NO ()		St. Louis Harbor Historic Properties Reconnaissance, 1987, U.S. Army Corps of Engineers survey		2. COUNTY	
13. PART OF ESTAB. HIST. DISTRICT? YES () NO (X)					4. PRESENT LOCAL NAME(S) OR DESIGNATION(S)
14. DISTRICT POTENTIAL? YES () NO ()				2. COUNTY	
15. NAME OF ESTABLISHED DISTRICT					4. PRESENT LOCAL NAME(S) OR DESIGNATION(S)
				2. COUNTY	
42. FURTHER DESCRIPTION OF IMPORTANT FEATURES This building adjoins 1913-17 N. Ninth at right angles on its rear elevation and appears to be used in conjunction with the other building. All windows are bricked up; those in the first story have triple rowlock segmental arches and brick sills; those above have double rowlock segmental arches and wood sills and are infilled with corrugated fiberglass. The center bay has an iron lintel and overhead garage-type door. The monitor roof comes to a gable at the front and is coped with terra cotta.					
43. HISTORY AND SIGNIFICANCE Two permits were taken out for this building: on 12/1/1903, the Tyler Estate took out a permit for a \$2,500 boiler works; no dimensions, architect or builder are known because the <u>Daily Record</u> failed to print the summary. On 2/10/1909, John Rohan & Son Boiler Works obtained a permit for a \$1,000 boiler house, 24 x 69' to be designed by Thomas A. Rohan and built by Dan Peeger. The width of this building is 69', but its length is greater than 24' so the two buildings must be one in front of the other, oriented north-south. John Rohan founded the company and was succeeded in 1905 by his son Philip A. Rohan, who was also director of the Keller Steam Economizer Co. Thomas Rohan was evidently another relative, listed in 1917 as connected with insurance.					
44. DESCRIPTION OF ENVIRONMENT AND OUTBUILDINGS The Tyler Estate evidently built the boiler works to suit Rohan, who bought the property between 1903 and 1909.					
45. SOURCES OF INFORMATION St. Louis public records, City Hall; St. Louis Public Library; Missouri Historical Society				5. OTHER NAME(S)	
46. PREPARED BY Cynthia H. Longwisch					
47. ORGANIZATION Landmarks Assn. of St. Louis, Inc				6. TOWNSHIP	
48. DATE 9/89 49. REVISION DATE(S)					
RETURN THIS FORM WHEN COMPLETED TO: OFFICE OF HISTORIC PRESERVATION P.O. BOX 176 JEFFERSON CITY, MISSOURI 65102 PH. 314-751-4096					

IF ADDITIONAL SPACE IS NEEDED, ATTACH SEPARATE SHEET(S) TO THIS FORM



NO. 72

NORTH BROADWAY INDUSTRIAL AREA SURVEY - PHASE I
913-17 LABEAUME ST. LOUIS, MO FACING NORTH

8/89

MISSOURI OFFICE OF HISTORIC PRESERVATION

ARCHITECTURAL/HISTORIC INVENTORY SURVEY FORM

CB 19

1. NO. <div style="text-align: center;">9</div>		4. PRESENT LOCAL NAME(S) OR DESIGNATION(S) <div style="text-align: center; font-size: 1.2em;">SLC A5012-066</div>		1. NO.	
2. COUNTY City of St. Louis		5. OTHER NAME(S)			2. COUNTY
3. LOCATION OF Landmarks Assn. NEGATIVES 917 Locust, St. Louis					
5. SPECIFIC LEGAL LOCATION TOWNSHIP _____ RANGE _____ SECTION _____ IF CITY OR TOWN, STREET ADDRESS 1104-09 Leonor K. Sullivan Blvd.		16. THEMATIC CATEGORY		28. NO. OF STORIES 4	
7. CITY OR TOWN IF RURAL, VICINITY St. Louis		17. DATE(S) OR PERIOD 8/2/1881 - bldg. permit date		29. BASEMENT? YES () NO (X)	
8. DESCRIPTION OF LOCATION		18. STYLE OR DESIGN industrial		30. FOUNDATION MATERIAL concrete & stone	
		19. ARCHITECT OR ENGINEER ----		31. WALL CONSTRUCTION masonry	
		20. CONTRACTOR OR BUILDER ----		32. ROOF TYPE AND MATERIAL flat	
9. COORDINATES UTM LAT _____ LONG _____		21. ORIGINAL USE, IF APPARENT warehouse		33. NO. OF BAYS FRONT 15 SIDE 1	
		22. PRESENT USE warehouse		34. WALL TREATMENT brown brick	
		23. OWNERSHIP PUBLIC () PRIVATE (X)		35. PLAN SHAPE rectangle	
10. SITE () STRUCTURE () BUILDING (X) OBJECT ()		24. OWNER'S NAME AND ADDRESS IF KNOWN Security Van & Storage Co. 5 Carr Street		36. CHANGES (EXPLAIN IN NO. 42) ADDITION (X) ALTERED (X) MOVED ()	
		25. OPEN TO PUBLIC? YES () NO (X)		37. CONDITION INTERIOR _____ EXTERIOR good	
		26. LOCAL CONTACT PERSON OR ORGANIZATION		38. PRESERVATION UNDERWAY? YES () NO ()	
11. ON NATIONAL REGISTER? YES () NO (X)		12. IS IT ELIGIBLE? YES () NO ()		39. ENDANGERED? BY WHAT? YES () NO ()	
13. PART OF ESTAB. HIST. DISTRICT? YES () NO (X)		14. DISTRICT POTENTIAL? YES () NO ()		40. VISIBLE FROM PUBLIC ROAD? YES (X) NO ()	
5. NAME OF ESTABLISHED DISTRICT		27. OTHER SURVEYS IN WHICH INCLUDED St. Louis Harbor Historic Properties Reconnaissance, 1987, U.S. Army Corps of Engineers survey		41. DISTANCE FROM AND FRONTAGE ON ROAD	
42. FURTHER DESCRIPTION OF IMPORTANT FEATURES The ten windows on the east (primary) elevation are paired and divided by pilasters (top three stories only). Windows are multipane industrial type with triple rowlock segmental arches and brick sills with the exception of the second story, which has a stone sill course; this story also has eight partially bricked windows. The building is fronted by a concrete loading dock and the first floor has been altered by red brick infill; new windows were formed with glass brick. The building is highlighted by elaborate brickwork above the fourth story; corbeled brick dentiling above the paired windows accents the use of pilasters and more corbeled work appears at the cornice. A 1946 addition to the building functions separately as an office building; the alterations to the building were probably made also in 1946.					
43. HISTORY AND SIGNIFICANCE #43 The building was commissioned by the McPheeter Warehouse Company, whose name remains painted faintly on the rear elevation. The permit states that the building cost \$15,000 but does not mention architect or builder. The company owned the building at least until c. 1920. Afterward, the Thompson Hayward Chemical Co. occupied the building. The present owners, Security Van & Storage Co., have been in business since 1918.					
44. DESCRIPTION OF ENVIRONMENT AND OUTBUILDINGS					
45. SOURCES OF INFORMATION St. Louis public records, City Hall; St. Louis Public Library; Missouri Historical Society				46. PREPARED BY Cynthia H. Longwisch	
RETURN THIS FORM WHEN COMPLETED TO: OFFICE OF HISTORIC PRESERVATION P.O. BOX 176 JEFFERSON CITY, MISSOURI 65102 PH. 314-751-4096				47. ORGANIZATION Landmarks Assn. of St. Louis, Inc.	
				48. DATE 9/89 49. REVISION DATE(S)	
IF ADDITIONAL SPACE IS NEEDED, ATTACH SEPARATE SHEET(S) TO THIS FORM					



#9

NORTH BROADWAY INDUSTRIAL AREA SURVEY - PHASE I
1104-09 LEONOR K. SULLIVAN BLVD. ST. LOUIS, MO FACING NORTHWEST

8/89

CB 19

1. NO. 10		4. PRESENT LOCAL NAME(S) OR DESIGNATION(S)		5. OTHER NAME(S)	
2. COUNTY City of St. Louis		16. THEMATIC CATEGORY		28. NO. OF STORIES 1	
3. LOCATION OF Landmarks Assn. NEGATIVES 917 Locust, St. Louis		17. DATE(S) OR PERIOD 12/1/1891 - bldg. permit date		29. BASEMENT? YES () NO () unknown	
6. SPECIFIC LEGAL LOCATION TOWNSHIP _____ RANGE _____ SECTION _____ IF CITY OR TOWN, STREET ADDRESS 1118 Leonor K. Sullivan Blvd.		18. STYLE OR DESIGN industrial		30. FOUNDATION MATERIAL limestone	
7. CITY OR TOWN IF RURAL, VICINITY St. Louis		19. ARCHITECT OR ENGINEER		31. WALL CONSTRUCTION masonry	
8. DESCRIPTION OF LOCATION		20. CONTRACTOR OR BUILDER Wabash Railroad Co. (owner)		32. ROOF TYPE AND MATERIAL flat	
9. COORDINATES UTM LAT LONG		21. ORIGINAL USE, IF APPARENT warehouse		33. NO. OF BAYS FRONT 7 SIDE 1	
10. SITE () STRUCTURE () BUILDING (X) OBJECT ()		22. PRESENT USE warehouse		34. WALL TREATMENT limestone (front)/brick	
11. ON NATIONAL REGISTER? YES () NO (X)		23. OWNERSHIP PUBLIC () PRIVATE (X)		35. PLAN SHAPE trapezoid	
12. IS IT ELIGIBLE? YES () NO ()		24. OWNER'S NAME AND ADDRESS IF KNOWN Fresh, Inc. 1220 N. 1st		36. CHANGES (EXPLAIN IN NO. 42) ADDITION () ALTERED (X) MOVED () windows	
13. PART OF ESTAB. HIST. DISTRICT? YES () NO (X)		25. OPEN TO PUBLIC? YES () NO (X)		37. CONDITION INTERIOR _____ EXTERIOR good	
14. DISTRICT POTENTIAL? YES () NO ()		26. LOCAL CONTACT PERSON OR ORGANIZATION		38. PRESERVATION UNDERWAY? YES () NO ()	
15. NAME OF ESTABLISHED DISTRICT		27. OTHER SURVEYS IN WHICH INCLUDED St. Louis Harbor Historic Properties Reconnaissance, 1987, U.S. Army Corps of Engineers survey		39. ENDANGERED? BY WHAT? YES () NO ()	
42. FURTHER DESCRIPTION OF IMPORTANT FEATURES		40. VISIBLE FROM PUBLIC ROAD? YES (X) NO ()		41. DISTANCE FROM AND FRONTAGE ON ROAD	
43. HISTORY AND SIGNIFICANCE		44. DESCRIPTION OF ENVIRONMENT AND OUTBUILDINGS		45. SOURCES OF INFORMATION	
44. DESCRIPTION OF ENVIRONMENT AND OUTBUILDINGS		45. SOURCES OF INFORMATION		46. PREPARED BY Cynthia H. Longwisch	
45. SOURCES OF INFORMATION		46. PREPARED BY		47. ORGANIZATION Landmarks Assn. of St. Louis, Inc.	
46. PREPARED BY		47. ORGANIZATION		48. DATE 9/89	
47. ORGANIZATION		48. DATE		49. REVISION DATE(S)	
48. DATE		49. REVISION DATE(S)		RETURN THIS FORM WHEN COMPLETED TO: OFFICE OF HISTORIC PRESERVATION P.O. BOX 176 JEFFERSON CITY, MISSOURI 65102 PH. 314-751-4096	
49. REVISION DATE(S)		RETURN THIS FORM WHEN COMPLETED TO:		IF ADDITIONAL SPACE IS NEEDED, ATTACH SEPARATE SHEET(S) TO THIS FORM	
RETURN THIS FORM WHEN COMPLETED TO:		IF ADDITIONAL SPACE IS NEEDED, ATTACH SEPARATE SHEET(S) TO THIS FORM			



#10

NORTH BROADWAY INDUSTRIAL AREA SURVEY - PHASE I
1118 LEONOR K. SULLIVAN BLVD. ST. LOUIS, MO FACING NORTHWEST

8/89

CB 228

1. NO. 18		4. PRESENT LOCAL NAME(S) OR DESIGNATION(S) Peerless Lacquer & Paint		5. OTHER NAME(S) The St. Louis Cold Storage Co.		1. NO.
2. COUNTY City of St. Louis						2. COUNTY
3. LOCATION OF Landmarks Assn. NEGATIVES 917 Locust, St. Louis						4. PRESENT LOCAL NAME(S) OR DESIGNATION(S)
6. SPECIFIC LEGAL LOCATION TOWNSHIP _____ RANGE _____ SECTION _____ IF CITY OR TOWN, STREET ADDRESS 1257-63 Lewis		16. THEMATIC CATEGORY 17. DATE(S) OR PERIOD 9/15/1909 - bldg. permit date		28. NO. OF STORIES 7 29. BASEMENT? YES (X) NO ()		5. OTHER NAME(S)
7. CITY OR TOWN IF RURAL, VICINITY St. Louis		18. STYLE OR DESIGN industrial		30. FOUNDATION MATERIAL limestone		6. TOWNSHIP
8. DESCRIPTION OF LOCATION		19. ARCHITECT OR ENGINEER Widman & Walsh		31. WALL CONSTRUCTION masonry		RANGE
		20. CONTRACTOR OR BUILDER Kellermann Contracting		32. ROOF TYPE AND MATERIAL flat		SECTION
		21. ORIGINAL USE, IF APPARENT cold storage		33. NO. OF BAYS FRONT 3 SIDE 1		1. NO.
		22. PRESENT USE paint manufacturing		34. WALL TREATMENT red brick		2. COUNTY
		23. OWNERSHIP PUBLIC () PRIVATE (X)		35. PLAN SHAPE trapezoid		3. PRESENT LOCAL NAME(S) OR DESIGNATION(S)
		24. OWNER'S NAME AND ADDRESS IF KNOWN Peerless Lacquer & Paint 1257-63 Lewis		36. CHANGES (EXPLAIN IN NO. 42) ADDITION () ALTERED () MOVED ()		4. TOWNSHIP
9. COORDINATES UTM LAT _____ LONG _____		25. OPEN TO PUBLIC? YES () NO (X)		37. CONDITION INTERIOR _____ EXTERIOR good		5. OTHER NAME(S)
10. SITE () BUILDING (X) STRUCTURE () OBJECT ()		26. LOCAL CONTACT PERSON OR ORGANIZATION		38. PRESERVATION UNDERWAY? YES () NO ()		6. TOWNSHIP
11. ON NATIONAL REGISTER? YES () NO (X)		27. OTHER SURVEYS IN WHICH INCLUDED St. Louis Harbor Historic Properties Reconnaissance, 1987, U.S. Army Corps of Engineers survey		39. ENDANGERED? BY WHAT? YES () NO ()		RANGE
12. IS IT ELIGIBLE? YES () NO ()				40. VISIBLE FROM PUBLIC ROAD? YES (X) NO ()		SECTION
13. PART OF ESTAB. HIST. DISTRICT? YES () NO (X)				41. DISTANCE FROM AND FRONTAGE ON ROAD		1. NO.
14. DISTRICT POTENTIAL? YES () NO ()						2. COUNTY
15. NAME OF ESTABLISHED DISTRICT						3. PRESENT LOCAL NAME(S) OR DESIGNATION(S)
42. FURTHER DESCRIPTION OF IMPORTANT FEATURES This building has an unusual look due to its original use, which was cold storage. Windows are used very sparingly, in vertical columns at the front two corners and in the center of the front elevation. The have triple rowlock segmental arches and stone sills. The corners of the building are beveled and feature tiny crenellated "towers" at the roofline. An additional "tower" in the form more of a dormer rises above the roof at the center of the front elevation. A dentiled brick course encircles the building above the fifth story and an elaborately corbeled cornice is located at the attic.						4. TOWNSHIP
43. HISTORY AND SIGNIFICANCE A loading dock extends across the front of the building. The St. Louis Cold Storage company commissioned this reinforced concrete floor building in 1909 for \$96,000. St. Louis Cold Storage was a cooperative that built and owned several buildings in the immediate area, all connected by underground pipes and crowned by ornate cornices and little crenellated towers. See attached on Widman & Walsh. The present owners have occupied the building since the mid-1970s.						5. OTHER NAME(S)
44. DESCRIPTION OF ENVIRONMENT AND OUTBUILDINGS						6. TOWNSHIP
45. SOURCES OF INFORMATION St. Louis public records, City Hall; St. Louis Public Library; Missouri Historical Society						RANGE
46. PREPARED BY Cynthia H. Longwisch						SECTION
47. ORGANIZATION Landmarks Assn. of St. Louis, Inc.						1. NO.
48. DATE 9/89 49. REVISION DATE(S)						2. COUNTY
RETURN THIS FORM WHEN COMPLETED TO: OFFICE OF HISTORIC PRESERVATION P.O. BOX 176 JEFFERSON CITY, MISSOURI 65102 PH. 314-751-4096						3. PRESENT LOCAL NAME(S) OR DESIGNATION(S)
IF ADDITIONAL SPACE IS NEEDED, ATTACH SEPARATE SHEET(S) TO THIS FORM						4. TOWNSHIP

iations of Architects, and after 1894, a fellow of the AIA (ref-John A. Bryan)." 10

"Widmann, Frederick (1859-1925), Saint Louis, Mo., (FAIA). Associated in partnership with the late Robert A. Walsh for a number of years, Mr. Widmann was known for his work in the field of industrial design. He was born and educated in Wurttemberg, Germany, and during his youth migrated to America. Arriving later in Saint Louis, he began architectural training in the office of Walsh and Jungenfeld, and on leaving there studied at Washington University School of Architecture. In 1884, the firm of Widmann and Walsh opened an office in Saint Louis, and as architects for the Anheuser-Busch Co., designed manufacturing plants which were built over a period of years (1884-1918) (sic) in Saint Louis, Chicago, and other large cities in the country. Later Mr. Widmann designed the Church of the Good Shepherd in Saint Louis, and other public buildings in a number of cities. During his latter years he participated in many philanthropic works. (ref-National Cyclopaedia of American Biographies, v. 21)." 11



F. Widmann



R. Walsh

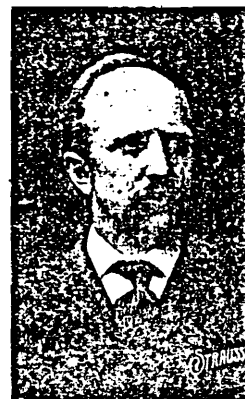

C. Boisselier

architect of great ability and excellent taste. Of the various fine residences built by him we will only mention those of Mr. Henry Griesedieck, Jr., and Mrs. Frank Everts, 3250 and 3261 Hawthorne Boulevard, respectively, and of Mrs. Jane Jackson, 4445 Westminster place. Among the corners improved by him are the Regent Hotel, Fourteenth and Chestnut, the drug store on Compton and Lafayette avenues, and the southwest corner of Cleveland and Grand avenues. It is Mr. Preisler's constant aim to give his patrons the best of work and the fullest satisfaction and his outspoken success is the well-deserved result of a thorough knowledge in his profession, his strictness in the fulfillment of his duties and honesty in all his dealings. His office is in the Imperial Building, 918 Pine street.

WIDMANN, WALSH & BOISSELIER.

Kinloch A277.

The firm emanates from the firm of Walsh & Jungenfeld, composed of Mr. Thomas W. Walsh and Mr. E. Jungenfeld, of whom we only need to say that they planned and superintended the building of the first Lindell Hotel, the Four Courts, the present St. Louis University, the Republican Building on Third and Chestnut streets, and many other prominent public buildings aside from a great number of school houses and private residences. The old firm was succeeded after an existence of nearly thirty years by E. Jungenfeld & Co. and they in turn by (1885) Widmann, Walsh & Boisselier, which partnership was formed by Mr. F. Widmann, Mr. Robert W. Walsh (the only son of the late Thomas W. Walsh) and Mr. C. D. Boisselier. The code of ethics, laid down by the American Institute of Architects, of which these three gentlemen are members, prevents us from saying anything about their achievements and their professional career; we therefore confine ourselves to the simple statement, that they make the planning and supervising of brewery buildings a specialty. The various magnificent buildings of the Anheuser-Busch Brewery Association in this city and elsewhere, for instance, are their work and the Machinery Building for the St. Louis World's Fair has been designed by them and is to be erected under their supervision.

Messrs. Widmann, Walsh & Boisselier were formerly located at 919 Olive street, but have their office now in the Wainwright Building, where they occupy a suit of six rooms on the ninth floor.

DENTISTRY.

Modern dentistry, when compared with that of a quarter of a century ago, may be called both a revolution and a revelation. It has become a science, taking rank with the medical and surgical professions, and of like value to mankind. But the learned and conscientious dentist of to-day has to combat with the unwelcome rival, the more or less unscrupulous practitioner of limited knowledge and doubtful ability. The doctrine of "the surviving of the fittest" applies, therefore, in a great measure to this profession, as far as standing and reputation, result and achievements are concerned.

DR. JOSEPH A. FISCHER.

Dr. Joseph A. Fischer came to St. Louis in 1873, and has made our city his home ever since. He was born in Eger (Austria) and received his education in his native city, passing through all classes of its high school, which entitled him to the entering of any European university, but circumstances did not permit this, and he became private tutor in the family of Count Wurmbrandt, whom he accompanied on his extensive travels in Southern Europe. After his arrival here he first studied medicine at the St. Louis Medical College, and after receiving the degree of M. D. he resolved to devote himself to the practice of dentistry and accordingly took a full course in the Missouri Dental College from which he graduated with the title of D.D.S. For the purpose of adding practical to his theoretical knowledge he became the assistant of Dr. McKellops, at that time the best dentist in the city. Fully equipped for his professional duties he entered the field in 1879, and his success in operative and surgical dentistry has secured him an enviable standing in his vocation and a patronage of which he may well be proud. Conscien-



#18

NORTH BROADWAY INDUSTRIAL AREA SURVEY - PHASE I
1257-63 LEWIS ST. LOUIS, MO FACING SOUTHWEST

8/89

MISSOURI OFFICE OF HISTORIC PRESERVATION

ARCHITECTURAL/HISTORIC INVENTORY SURVEY FORM

CB 227

NO. 19 (2 photos)		4. PRESENT LOCAL NAME(S) OR DESIGNATION(S) Thermal Resources plant		1. NO.	
2. COUNTY City of St. Louis		5. OTHER NAME(S) Union Electric Light & Power Company		2. COUNTY	
3. LOCATION OF Landmarks Assn. NEGATIVES 917 Locust, St. Louis		Union Electric Power Plant (orig.)		4. PRESENT LOCAL NAME(S) OR DESIGNATION(S)	
1. SPECIFIC LEGAL LOCATION TOWNSHIP _____ RANGE _____ SECTION _____ IF CITY OR TOWN, STREET ADDRESS 1200-24 Lewis Street		16. THEMATIC CATEGORY		28. NO. OF STORIES N/A	
2. CITY OR TOWN IF RURAL, VICINITY St. Louis		17. DATE(S) OR PERIOD 7-02-1903 - bldg. permit date		29. BASEMENT? YES (X) NO ()	
3. DESCRIPTION OF LOCATION		18. STYLE OR DESIGN industrial/Romanesque		30. FOUNDATION MATERIAL stone & concrete	
		19. ARCHITECT OR ENGINEER Charles H. Ledlie		31. WALL CONSTRUCTION masonry	
		20. CONTRACTOR OR BUILDER McArthur Bros. Co. & American Bridge Co.		32. ROOF TYPE AND MATERIAL flat with parapetlike gables	
		21. ORIGINAL USE, IF APPARENT power plant		33. NO. OF BAYS FRONT 16 SIDE 3	
		22. PRESENT USE power plant		34. WALL TREATMENT brick/stone/terra cotta	
		23. OWNERSHIP PUBLIC (X) PRIVATE ()		35. PLAN SHAPE rectangular	
		24. OWNER'S NAME AND ADDRESS IF KNOWN Thermal Resources		36. CHANGES (EXPLAIN IN NO. 42) ADDITION (X) ALTERED () MOVED ()	
9. COORDINATES UTM LAT _____ LONG _____		25. OPEN TO PUBLIC? YES (X) NO () limited		37. CONDITION INTERIOR _____ EXTERIOR good	
0. SITE () STRUCTURE () BUILDING (X) OBJECT ()		26. LOCAL CONTACT PERSON OR ORGANIZATION		38. PRESERVATION UNDERWAY? YES () NO ()	
1. ON NATIONAL REGISTER? YES () NO (X)		27. OTHER SURVEYS IN WHICH INCLUDED		39. ENDANGERED? BY WHAT? YES () NO ()	
2. PART OF ESTAB. HIST. DISTRICT? YES () NO (X)		St. Louis Harbor Historic Properties Reconnaissance, 1987, U.S. Army Corps of Engineers survey		40. VISIBLE FROM PUBLIC ROAD? YES (X) NO ()	
5. NAME OF ESTABLISHED DISTRICT				41. DISTANCE FROM AND FRONTAGE ON ROAD	
12. FURTHER DESCRIPTION OF IMPORTANT FEATURES This unusual (for St. Louis) building is scaled on the exterior to appear to have three very large stories, bearing no real reflection of the interior space. The richness of the materials, especially the buff brick and light stone, is lost to a great extent because the building is blackened from pollution; an effort should be made to clean the exterior surfaces. Huge engaged, fluted corinthian columns support round-arched pressed-brick openings housing multipane industrial windows to provide an arcade effect across the "second story" of the building. Two huge acanthus-leaved stone (over)					
43. HISTORY AND SIGNIFICANCE The permit to build the foundation for this building was actually taken out by the Citizen's Electric Light & Power Company on 4/12/02 for \$250,000. Charles H. Ledlie was the architect and the Hill-O'Meara Construction Company had the building contract. The \$501,000 permit for the building itself was not issued until 7/2/03, this time with the contractors listed in #20 above. See attached on Union Electric.					
44. DESCRIPTION OF ENVIRONMENT AND OUTBUILDINGS					
45. SOURCES OF INFORMATION St. Louis public records, City Hall; St. Louis Public Library; Missouri Historical Society					
46. PREPARED BY Cynthia H. Longwisch					
47. ORGANIZATION Landmarks Assn. of St. Louis, Inc.					
48. DATE 9/89 49. REVISION DATE(S)					
RETURN THIS FORM WHEN COMPLETED TO: OFFICE OF HISTORIC PRESERVATION P.O. BOX 176 JEFFERSON CITY, MISSOURI 65102 PH. 314-751-4096					

IF ADDITIONAL SPACE IS NEEDED, ATTACH SEPARATE SHEET(S) TO THIS FORM

- #42. brackets loom at the south end of the west (primary) elevation above the round arches mentioned earlier. Three courses of large stone blocks encircle the building between the "second" and "third" stories; brick corbeling is featured above the blocks. Square pressed-brick hood molds outline "third story" windows, which are matched in pairs or triplets. An egg-and-dart molding course and a modillioned cornice are surmounted by gables that are really parapets. Within the pediment of each gable are round vents surrounded by floral carving and modillions around the outer edges. On the south side, two of the gables feature the raised words "Union" and "Light" respectively, with the words "Electric" "& Power Company" on the side of the building below. At the north end of the west elevation, the upper arches feature terra cotta swag and fruit garland infill.

Source: J. W. McAfee, St. Louis and the Union Electric Company.
New York: Newcomen Society of England, American Branch, 1947.

The last few years have seen us in still another phase of development. The industry is soundly organized and is financed on a low cost basis. Its facilities are extremely efficient. The best remaining opportunity for economic progress lies *in volume*; particularly volume in the residential field. Many of the items of cost of serving a home do not increase with greater use. Meter reading, billing, collection, general and administrative expenses are hardly affected at all; even transmission and distribution costs do not go up proportionately with increased average usage. The importance of the salesman and his allies, the public relations and advertising experts, must be recognized.

⌘ ⌘

St. Louis had been in the forefront in developing the practical use of electric energy. Mr. Tony Faust, famous St. Louis restaurateur, attended the Paris Exposition in 1878, and brought back with him a Jablochkoff dynamo and lamps. The machine was set up in Mr. Faust's restaurant by Charles Heisler. Of course, Mr. Heisler had no experience with such apparatus and the sad result of his efforts was that the equipment operated for two or three nights, and then burned itself out.

⌘ ⌘

Although these first lights did not burn long, they showed enough light to excite the imagination of Mr. Heisler and a number of other St. Louisans. The *St. Louis Republican* of October 20, 1878, had this to say:

"Be that as it may, however, we shall not falter in our confident belief that electricity shall make the light of the future, even if Edison shall be found to have fallen short of the great discovery. The belief in the electric light is a matter of intuition rather than conviction, and though it be thoroughly comprehended that the practical character of recent experiments has been greatly misunderstood and exaggerated, we know that sooner or later electricity will do our illuminating."

⌘ ⌘

Mr. Heisler set about repairing the burned-out equipment, and by the time of the St. Louis Fair in 1880, he was able to demonstrate a small electric plant and actually to sell Electricity for lights

to other exhibitors. The following year, the Brush Electric Association was organized, and by 1882, the first extensive street illuminations were displayed as a feature of "Fall Festival" time. The largest electric arc light works in the world were constructed in St. Louis, in 1889. Two years later, the electric trolley car made its debut in the city; and St. Louis had another first when the St. Louis & Suburban Railroad constructed an electric line eighteen miles long.

⌘ ⌘

Ordinance Number 12723 became operative in St. Louis in 1884. Under its provisions, almost anyone could qualify to install wires, conduits, and cables, and go into the electric utility business. The policy established by the ordinance was consistent with the pioneer belief in making opportunity available to all, and in this instance there were plenty of individuals who saw the opportunity and were prepared to seize it. Within a short time, twenty-two companies and individuals established electric businesses. There have been over 100 franchise holders in the course of the local history of the industry. The duplication of effort and investment was appalling, and the cost was more than the ordinary customer could afford.

⌘ ⌘

The more sagacious of those who had entered into this undertaking set about to correct the situation. A group of three companies was combined into the St. Louis Illuminating Company, in 1889; and that company was absorbed the next year by the Municipal Electric Lighting & Power Company. The latter, in turn, was put into Edison Illuminating Company of St. Louis, as were a number of other small companies. Another series of consolidations resulted in the formation of the Imperial Electric Light & Power Company, which, as a result of a merger in 1902, became the Union Electric Light & Power Company.

⌘ ⌘

Today, the consolidation is complete and Union Electric Company of Missouri and its subsidiaries serve a population of

one and a half millions in Greater St. Louis and four adjoining Missouri counties, in East St. Louis, and Alton, Illinois, and in the vicinity of Keokuk, Iowa. Three hundred thousand homes are reached by the System's lines.

☞ ☞

The Union Electric Company now operates five steam plants in and around St. Louis, and two hydroelectric projects. The dam across the Mississippi River, between Keokuk, Iowa, and Hamilton, Illinois, has particular interest because it so well illustrates the qualities of courage, determination, and skill, without which our national productive capacity could never have been reached. The story of this dam is in part the story of Hugh L. Cooper, one of the greatest hydraulic engineers who ever lived. He devoted himself to the project from 1905 until its successful completion in 1913. In addition, it is the story of the concerted efforts of a group of public-spirited citizens of Keokuk, Iowa, and Hamilton, Illinois, and of American financial interests who were willing to risk their capital upon the judgment of a great engineer and group of civic-minded westerners.

☞ ☞

The idea of utilizing the Des Moines Rapids of the Mississippi River for power purposes goes back at least as far as 1836, when Robert E. Lee made a report to the U.S. War Department, on a survey which he had made of this portion of the Mississippi River. During the intervening years, various groups became interested in the possibility of developing the power to which Lee had directed attention. Even Joseph Smith, the founder of Mormonism, secured the passage of an ordinance by the town of Nauvoo, now a ghost town of the Mormon settlement in Illinois, authorizing the construction of a dam at this site.

☞ ☞

Mr. Cooper was engaged in building the plant of the Electrical Development Company at Niagara Falls, when he was visited by a committee from the Keokuk area and accepted from them an

option on the stock of the company that held the franchise to develop the Des Moines Rapids site. He could not have foreseen the tremendous difficulties he would be called upon to overcome. The hardest part, by far, was the task of securing the necessary financing. There was considerable controversy as to whether such a dam could be built and as to whether, if it were built, it successfully could be operated. The risks to investors appeared to be great.

☞ ☞

Mr. Cooper was to expend his entire personal fortune before he was finally able to induce Stone & Webster to secure the necessary funds for him. Probably the funds never would have been raised had not the St. Louis utilities agreed to purchase at least a *million dollars worth of power* a year when the project should be completed. Mr. Cooper's statement to a local newspaper after he had secured a commitment for the money in 1910, is understandable:

"The struggle has been so long and because of unpropitious times and other difficulties, the denials have been many and the final profits so pitifully small that I do not recognize any special elation. I am tired out with six years of continuous labor on the financing side of this work, and am glad to get back to the pick and shovel."

☞ ☞

The work of building the dam excited tremendous interest. Thousands upon thousands of people came to the site to see for themselves the progress that was being made in this great effort to harness the powerful Mississippi. As everyone now knows, the effort was successful. The plant was completed in 1913, and has been operated ever since. In fact, we are just now rewinding some of the old generators for sixty-cycle production.

☞ ☞

The plant still is useful, but it must be admitted that its competitive advantage has largely disappeared with the improvements made in the efficiency of steam plant generation.

It is an interesting commentary on present attitudes that the Federal Power Commission has insisted that the Keokuk plant be



19A NORTH BROADWAY INDUSTRIAL AREA SURVEY - PHASE I
1200 LEWIS ST. LOUIS, MO FACING NORTHEAST

8/89



#19B

NORTH BROADWAY INDUSTRIAL AREA SURVEY - PHASE I
DETAIL, 1200 LEWIS ST. LOUIS, MO FACING NORTHEAST

8/89

MISSOURI OFFICE OF HISTORIC PRESERVATION

ARCHITECTURAL/HISTORIC INVENTORY SURVEY FORM

CB 227

NO. 20		4. PRESENT LOCAL NAME(S) OR DESIGNATION(S) <i>SLCASSO12-070</i>		1. NO.
5. COUNTY City of St. Louis		5. OTHER NAME(S) <i>Union Electric Light & Power Company</i>		2. COUNTY
6. LOCATION OF Landmarks Assn. NEGATIVES 917 Locust, St. Louis				
7. SPECIFIC LEGAL LOCATION TOWNSHIP _____ RANGE _____ SECTION _____ IF CITY OR TOWN, STREET ADDRESS 1228-42 Lewis		16. THEMATIC CATEGORY		4. PRESENT LOCAL NAME(S) OR DESIGNATION(S)
8. CITY OR TOWN IF RURAL, VICINITY St. Louis		17. DATE(S) OR PERIOD 9/19/1902 - bldg. permit date		
9. DESCRIPTION OF LOCATION		18. STYLE OR DESIGN industrial		5. OTHER NAME(S)
		19. ARCHITECT OR ENGINEER ----		
10. COORDINATES UTM LAT _____ LONG _____		20. CONTRACTOR OR BUILDER Hill-O'Meara Construction Co.		6. TOWNSHIP
		21. ORIGINAL USE, IF APPARENT storehouse/machine shop		
11. SITE () BUILDING (X)		22. PRESENT USE related to power plant operation		7. RANGE
12. IS IT ELIGIBLE? YES () NO (X)		23. OWNERSHIP PUBLIC () PRIVATE (X)		
13. PART OF ESTAB. HIST. DISTRICT? YES () NO (X)		24. OWNER'S NAME AND ADDRESS IF KNOWN St. Louis Thermal Energy Corp. 1200 Lewis		8. SECTION
14. DISTRICT POTENTIAL? YES () NO ()		25. OPEN TO PUBLIC? YES (X) NO ()		
15. NAME OF ESTABLISHED DISTRICT		26. LOCAL CONTACT PERSON OR ORGANIZATION		9. RANGE
		27. OTHER SURVEYS IN WHICH INCLUDED St. Louis Harbor Historic Properties Reconnaissance, 1987, U.S. Army Corps of Engineers survey		
12. FURTHER DESCRIPTION OF IMPORTANT FEATURES This building is oddly shaped to fit into its niche in front of the power plant. Sixteen-pane windows have concrete sills and no arches. The south end of the building is laid in a veneer bond in which every sixth course alternates lighter stretchers with the regular stretchers (it is possible that the west elevation is also laid in this pattern but obscured by dirt as a result of prevailing conditions). A double-decker terra cotta cornice tops brick dentilling and a terra cotta string course. The basement of the building is exposed on the east elevation.				
13. HISTORY AND SIGNIFICANCE This building was built as a storehouse/machine shop for the Union Electric Light & Power Co. at a cost of \$12,000. It has remained a corollary building to the power house since its construction.				
14. DESCRIPTION OF ENVIRONMENT AND OUTBUILDINGS				
15. SOURCES OF INFORMATION St. Louis public records, City Hall; St. Louis Public Library; Missouri Historical Society				
16. PREPARED BY Cynthia H. Longwisch				
17. ORGANIZATION Landmarks Assn. of St. Louis, Inc.				
18. DATE 9/89				
19. REVISION DATE(S)				
RETURN THIS FORM WHEN COMPLETED TO: OFFICE OF HISTORIC PRESERVATION P.O. BOX 176 JEFFERSON CITY, MISSOURI 65102 PH. 314-751-4096				

IF ADDITIONAL SPACE IS NEEDED, ATTACH SEPARATE SHEET(S) TO THIS FORM



#20

NORTH BROADWAY INDUSTRIAL AREA SURVEY - PHASE I
1228-42 LEWIS ST. LOUIS, MO FACING NORTHEAST

8/89

MISSOURI OFFICE OF HISTORIC PRESERVATION

ARCHITECTURAL/HISTORIC INVENTORY SURVEY FORM

CB 226

1. NO. 21		4. PRESENT LOCAL NAME(S) OR DESIGNATION(S) <i>SLCA 5012-071</i>		1. NO.	
2. COUNTY City of St. Louis		5. OTHER NAME(S) <i>Laclede Power Company</i>			2. COUNTY
3. LOCATION OF Landmarks Assn. NEGATIVES 917 Locust, St. Louis					
6. SPECIFIC LEGAL LOCATION TOWNSHIP _____ RANGE _____ SECTION _____ IF CITY OR TOWN, STREET ADDRESS 1240 Lewis		16. THEMATIC CATEGORY		4. PRESENT LOCAL NAME(S) OR DESIGNATION(S)	
7. CITY OR TOWN IF RURAL, VICINITY St. Louis		17. DATE(S) OR PERIOD 1/5/1901 - bldg. permit date			
8. DESCRIPTION OF LOCATION		18. STYLE OR DESIGN industrial			
9. COORDINATES UTM LAT _____ LONG _____		19. ARCHITECT OR ENGINEER Mauran, Russell & Garden		5. OTHER NAME(S)	
		20. CONTRACTOR OR BUILDER Goesse & Remmers			
		21. ORIGINAL USE, IF APPARENT power house			
10. SITE () STRUCTURE () BUILDING (X) OBJECT ()		22. PRESENT USE warehouse		6. TOWNSHIP	
		23. OWNERSHIP PUBLIC () PRIVATE (X)			
		24. OWNER'S NAME AND ADDRESS IF KNOWN			
11. ON NATIONAL REGISTER? YES () NO (X)		25. OPEN TO PUBLIC? YES () NO (X)		RANGE	
12. IS IT ELIGIBLE? YES () NO ()		26. LOCAL CONTACT PERSON OR ORGANIZATION			
13. PART OF ESTAB. HIST. DISTRICT? YES () NO (X)		27. OTHER SURVEYS IN WHICH INCLUDED St. Louis Harbor Historic Properties Reconnaissance, 1987, U.S. Army Corps of Engineers survey			
14. DISTRICT POTENTIAL? YES () NO ()		28. NO. OF STORIES 4		SECTION	
15. NAME OF ESTABLISHED DISTRICT		29. BASEMENT? YES (X) NO ()			
		30. FOUNDATION MATERIAL concrete			
42. FURTHER DESCRIPTION OF IMPORTANT FEATURES Dark headers distinguish the brickwork in this building, which is encircled by a concrete water table. A corbeled cornice returns around the building above the third story, while a primary, massively-corbeled cornice extends across the front and short side of the building at the roofline. Side and rear windows have no arches and are strictly utilitarian, but the openings that cross the front elevation form a round-arched arcade, each topped with a brick keystone. The arches are infilled, using narrow clapboarding. Open quatrefoils complement the uppermost cornice. The openings across the first story front elevation are loading bays.		31. WALL CONSTRUCTION masonry		3. TOWNSHIP	
		32. ROOF TYPE AND MATERIAL flat			
		33. NO. OF BAYS FRONT 8 SIDE 1			
43. HISTORY AND SIGNIFICANCE The Laclede Power Company commissioned architects Mauran, Russell & Garden with Engineer Albert Borden and contractors Goesse & Remmers to complete this \$55,000 power house. By 1913, the building was owned by Union Electric, who made \$25,000 of unspecified alterations, using their own employees to execute the design and construction. See attached on Mauran, Russell & Garden.		34. WALL TREATMENT brick with culls		4. TOWNSHIP	
		35. PLAN SHAPE trapezoid			
		36. CHANGES (EXPLAIN IN NO. 42) ADDITION () ALTERED (X) MOVED ()			
44. DESCRIPTION OF ENVIRONMENT AND OUTBUILDINGS		37. CONDITION INTERIOR _____ EXTERIOR <u>good</u>		5. TOWNSHIP	
		38. PRESERVATION UNDERWAY? YES () NO ()			
		39. ENDANGERED? BY WHAT? YES () NO ()			
45. SOURCES OF INFORMATION St. Louis public records, City Hall; St. Louis Public Library; Missouri Historical Society		40. VISIBLE FROM PUBLIC ROAD? YES (X) NO ()		6. TOWNSHIP	
		41. DISTANCE FROM AND FRONTAGE ON ROAD			
		46. PREPARED BY Cynthia H. Longwisch			
RETURN THIS FORM WHEN COMPLETED TO: OFFICE OF HISTORIC PRESERVATION P.O. BOX 176 JEFFERSON CITY, MISSOURI 65102 PH. 314-751-4096		47. ORGANIZATION Landmarks Assn. of St. Louis, Inc		SECTION	
		48. DATE 9/89			
		49. REVISION DATE(S)			
IF ADDITIONAL SPACE IS NEEDED, ATTACH SEPARATE SHEET(S) TO THIS FORM					

HISTORY OF THE FIRM

- APR
- ✓ 1897 - Shepley, Rutan & Coolidge and John Lawrence Mauran
 - ✓ 1900 - Mauran, Russell & Garden
 - 1909 - Mauran & Russell
 - 1911 - Mauran, Russell & Crowell
 - ✓ 1930 - Mauran, Russell, Crowell & Mullgardt
 - ✓ 1947 - Russell Mullgardt & Schwarz *July 1, 1948 Russell, Crowell, Mullgardt & Schwarz SB3, 82*
 - ✓ 1952 - Russell Mullgardt Schwarz Van Hoefen
 - ✓ 1960 - Schwarz & Van Hoefen
 - ✓ 1969 - Schwarz & Henmi
 - 1971 - Schwarz & Henmi (H. Zobel named partner)
 - ✓ 1972 - Schwarz, Henmi & Zobel (R. Henmi & H. Zobel partners)
 - ✓ 1974 - Henmi, Zobel & Fott (R. T. Henmi, H. E. Zobel & N. S. Fott partners)
 - 1977 *Henmi & Associates*
 - 1971 *Henmi & Associates, Inc.*
- Partners

John Lawrence Mauran	1897-1933 - Deceased
Ernest John Russell	1900-1956 - Deceased 1956
Edw. Gordon Garden	1900-1909 - Deceased
Wm. de Forrest Crowell	1911-1950 - Retired - Deceased 1966
W. Oscar Mullgardt	1930-1959 - Retired 1960 - Deceased 1962
Arthur F. Schwarz, Jr.	1947 Deceased 10/13/71
Hari Van Hoefen	1952-1968 - Retired
Richard T. Henmi	1968
Heinz E. Zobel	1971 - 1977 - Partnership dissolved
Norman S. Fott	11/1/1974 - 5/1977 - " "

In 1920 Wm. F. Wischmeyer and W. O. Mullgardt were admitted to the firm as Associates.

The character of the work ranged from a skyscraper in St. Louis to a galvanized iron power house in Africa, to a dog kennel in St. Louis County and almost anything in between.

The earliest work consisted of -

- a) Small library buildings, 14 in all in 8 states.
- b) Residences - many in St. Louis, some in Michigan and some in New Hampshire.

Then came industrial buildings, mercantile establishments, office buildings, banks, hotels, warehouses, churches, hospitals and government work.

Associates

Jack Rausch	<i>Announcement</i>	1/1/56 - Resigned 12/31/73
Richard T. Henmi	<i>SB3, 81</i>	1/1/56 - Made partner 1/1/68
Philip C. Kehres	<i>= July 1, 1956</i>	1/1/56 - Resigned 4/1/68
Charles S. Hutt		1/1/58 - Resigned 4/1/68 - Made Assoc. again 1/1/69
W. Evans Campbell		1/1/61 - Resigned 8/61 - Made Assoc. again 1/1/65
Heinz E. Zobel		7/1/65 - Made partner 1/1/71 - Resigned 1977
Richard G. Wiedemann		4/1/72 - Resigned 12/31/73
Norman S. Fott		2/15/72 - Made partner 11/1/74 - Resigned 1977

January 1, 1969 - Initiated Profit Sharing Plan for employees.

John Lawrence Mauran came to St. Louis from the Chicago office as this firm's representative. The new firm completed three houses that had been Richardson commissions, and designed other residences and commercial buildings here. The city directory of that period lists the firm's offices as rooms 1606, 1607 and 1608, which were in the original portion of that building at the corner of Eighth and Olive streets. Mauran lived in a big house at a fashionable address, 46 Vandeventer Place.

In 1900, Shepley, Rutan & Coolidge discontinued its St. Louis operations, and its work in progress was taken over by Mauran with two new partners-- London-born Ernest John Russell and Edward G. Garden, born in Toronto. Russell had been superintendent for the predecessor firm, and Garden was a draftsman. They opened an office in Suite 1505, Chemical Building,

One of this firm's first commissions was to enlarge the Chemical Building, designed by Henry Ives Cobb of Chicago, and completed in 1896, with an addition on the north side. When this was completed in 1902, Mauran, Russell & Garden moved ~~into~~ Suite 1601, which it had designed for itself in the addition. There the firm remained, with later annexed space, until this year.

Other early work included 14 small library buildings in eight states. Among these were the Cabanne Branch Library in the St. Louis West End, Carnegie Libraries at Hannibal, Sedalia and Louisiana in outstate Missouri, and others at Springfield and Decatur, Illinois.

Hotels at San Antonio and Galveston, Texas, followed, and then the ⁿrenov^a Rice Hotel, Houston, and the publishing plant of the Houston Chronicle.

~~Russell~~ Russell set a precedent to be followed by several later partners of becoming active in St. Louis civic life. He served several terms in the House of Delegates, predecessor body to the Board of Aldermen. He was national president of the American Institute of Architects ^{1932-35 (Aug 31 AIA Journal)} ~~in 1937~~ ^{For 1937}. He was a member of the old City Plan Commission for many years, and from 1917 served as its chairman, heading it again for a year in 1944.

Russell lived in one of the H.H. Richardson houses in St. Louis, at the southwest corner of Cabanne and Goodfellow avenues. This was a picturesquely rambling 13-room mansion with a half-round tower jutting out from its facade, at the end of a spacious porch. The tower was pierced by windows on three stories, and was terminated with a conical roof. The entire house, tower and ~~a~~ carriage house were faced with wood shingles.

When Russell died in 1956, the house and its one-~~acre~~^{acre} lot, with a mid-1950s valuation of \$30,000, were bequeathed to the city for use as a playground, park or community center, "or to be sold and its proceeds used for such purpose." The house was ^{subsequently} ~~later~~ demolished, despite angry public outcries at the loss of an architecturally significant building, and its site converted to the present Russell Park.

Russell resigned from the Plan Commission in 1949, and to fill the vacancy Mayor Aloys P. Kaufmann appointed Arthur F. Schwarz Jr., also a partner in the firm, then constituted as Russell, Crowell, Mullgardt & Schwarz.

William DeForrest Crowell, born at Hyannis, Mass., in 1879, was trained at the Massachusetts Institute of Technology and the Ecole des Beaux Arts, Paris. He is identified with the design of the Racquet Club, at Kingshighway and McPherson avenue, completed in 1907 when Crowell was a 26-year-old employe of Mauran, Russell & Garden. He was made a partner in 1911, and withdrew in 1950. He died in 1966.

W. Oscar Mullgardt became a partner in 1930, and remained active until 1959. He died in 1962.

For some years, Schwarz was prominent in St. Louis planning. He started with Mauran, Russell & Crowell as a \$35-a-month office boy in 1927, after graduation from Cleveland High School. He took the long, hard route of architectural training in night classes at the old Washington University Atelier, which preceded the School of Architecture, where ^{was} ~~he~~ grounded in architecture and engineering.



#21

NORTH BROADWAY INDUSTRIAL AREA SURVEY - PHASE I
1240 LEWIS ST. LOUIS, MO FACING NORTH

8/89

MISSOURI OFFICE OF HISTORIC PRESERVATION

ARCHITECTURAL/HISTORIC INVENTORY SURVEY FORM

CB 225

1. NO. <div style="text-align: center;">22</div>		4. PRESENT LOCAL NAME(S) OR DESIGNATION(S) <div style="text-align: center; font-size: 1.2em;">SLCA5012-072</div>		1. NO.		
2. COUNTY City of St. Louis		5. OTHER NAME(S) The St. Louis Cold Storage Company			2. COUNTY	
3. LOCATION OF Landmarks Assn. NEGATIVES 917 Locust, St. Louis						4. PRESENT LOCAL NAME(S) OR DESIGNATION(S)
6. SPECIFIC LEGAL LOCATION TOWNSHIP _____ RANGE _____ SECTION _____ IF CITY OR TOWN, STREET ADDRESS 1300-22 Lewis		16. THEMATIC CATEGORY 17. DATE(S) OR PERIOD 3/15/1900 - bldg. permit date 18. STYLE OR DESIGN industrial 19. ARCHITECT OR ENGINEER Widman, Walsh & Boisselier 20. CONTRACTOR OR BUILDER Conrad Kellermann 21. ORIGINAL USE, IF APPARENT boiler, machine & freezing house 22. PRESENT USE sign painting/partially abandoned 23. OWNERSHIP PUBLIC () PRIVATE (X) 24. OWNER'S NAME AND ADDRESS IF KNOWN Sonn Signs & Decals 1322 Lewis 25. OPEN TO PUBLIC? YES () NO (X) 26. LOCAL CONTACT PERSON OR ORGANIZATION 27. OTHER SURVEYS IN WHICH INCLUDED St. Louis Harbor Historic Properties Reconnaissance, 1987, U.S. Army Corps of Engineers survey		28. NO. OF STORIES 2 & 3 29. BASEMENT? YES (X) NO () 30. FOUNDATION MATERIAL limestone 31. WALL CONSTRUCTION masonry 32. ROOF TYPE AND MATERIAL flat 33. NO. OF BAYS FRONT 19 SIDE 4 34. WALL TREATMENT red brick 35. PLAN SHAPE rectangle 36. CHANGES (EXPLAIN IN NO. 42) ADDITION (X) ALTERED (X) MOVED () 37. CONDITION INTERIOR _____ EXTERIOR good (L); poor (R) 38. PRESERVATION UNDERWAY? YES () NO (X) 39. ENDANGERED? BY WHAT? YES (X) NO () demo - see #42 40. VISIBLE FROM PUBLIC ROAD? YES (X) NO () 41. DISTANCE FROM AND FRONTAGE ON ROAD		
7. CITY OR TOWN IF RURAL, VICINITY St. Louis		8. DESCRIPTION OF LOCATION		5. OTHER NAME(S)		
9. COORDINATES UTM LAT _____ LONG _____		10. SITE () STRUCTURE () BUILDING (X) OBJECT ()			6. TOWNSHIP	
11. ON NATIONAL REGISTER? YES () NO (X)		12. IS IT ELIGIBLE? YES () NO ()				
13. PART OF ESTAB. HIST. DISTRICT? YES () NO (X)		14. DISTRICT POTENTIAL? YES () NO ()				
15. NAME OF ESTABLISHED DISTRICT		42. FURTHER DESCRIPTION OF IMPORTANT FEATURES The primary permit was issued for this building in 1900, but parts of it were done at different times, as listed in #43 below. Architects Widman, Walsh & Boisselier designed the central core of this complex for St. Louis Cold Storage Co. at a cost of \$70,000. An elaborate corbeled cornice of the same design ties all the elements of the complex together, as do the tiny corner towers seen on the other St. Louis Cold Storage buildings. Upper windows are triple rowlock segmentally-arched with stone sills, many of which are bricked in. Most lower windows are six-over-six double-hung sash. In the center block, three monumental round-arched openings provide the major access to the building. The right (south) two sections of the complex are drastically deteriorated, apparently due to acids used in a former operation. Now (over)		7. RANGE		
43. HISTORY AND SIGNIFICANCE #43 From 1900 to 1955, the St. Louis Cold Storage Co. took out numerous building permits pertaining to this site. The original permit presumably covered at least the large center block, and was referred to as the boiler, machine and freezing house. Subsequent permits include a 1909 \$4,000 storage house alteration; a 1920 \$10,000 cold storage alteration; a 1921 boiler room; a 1922 storage alteration for \$1500 as well as the same in 1923.		44. DESCRIPTION OF ENVIRONMENT AND OUTBUILDINGS				
45. SOURCES OF INFORMATION St. Louis public records, City Hall; St. Louis Public Library; Missouri Historical Society		46. PREPARED BY Cynthia H. Longwisch 47. ORGANIZATION Landmarks Assn. of St. Louis, Inc. 48. DATE 9/89 49. REVISION DATE(S)				
RETURN THIS FORM WHEN COMPLETED TO: OFFICE OF HISTORIC PRESERVATION P.O. BOX 176 JEFFERSON CITY, MISSOURI 65102 PH. 314-751-4096						

IF ADDITIONAL SPACE IS NEEDED, ATTACH SEPARATE SHEET(S) TO THIS FORM

#42 supposedly scheduled for demolition, this part of the structure is internally eaten away, with flooring gone and beams virtually dissolved, easily viewed through broken windows. The mortar in this section of the building is eroded away. The excessive deterioration of this section appears to stop abruptly at the larger center block, which is occupied and maintained.

An octagonal tower rises above the left (north) section of the complex; it has a flat roof now but possibly had a conical roof originally.



#22

NORTH BROADWAY INDUSTRIAL AREA SURVEY - PHASE I

1300- LEWIS

ST. LOUIS, MO

FACING EAST/SOUTHEAST

8/89

MISSOURI OFFICE OF HISTORIC PRESERVATION

ARCHITECTURAL/HISTORIC INVENTORY SURVEY FORM

CB 229

1. NO. 23		4. PRESENT LOCAL NAME(S) OR DESIGNATION(S) <i>SLC AS012-073</i>		1. NO.	
2. COUNTY City of St. Louis		5. OTHER NAME(S) <i>Belcher Water Bath Company</i>			2. COUNTY
3. LOCATION OF Landmarks Assn. NEGATIVES 917 Locust, St. Louis					
6. SPECIFIC LEGAL LOCATION TOWNSHIP _____ RANGE _____ SECTION _____ IF CITY OR TOWN, STREET ADDRESS 1301 Lewis		16. THEMATIC CATEGORY		28. NO. OF STORIES 1 & 2	
7. CITY OR TOWN IF RURAL, VICINITY St. Louis		17. DATE(S) OR PERIOD 4/16/1894 & 7/30/1919 - bldg. permit dates		29. BASEMENT? YES (X) NO ()	
8. DESCRIPTION OF LOCATION		18. STYLE OR DESIGN commercial/industrial/Craftsman		30. FOUNDATION MATERIAL limestone	
9. COORDINATES UTM LAT _____ LONG _____		19. ARCHITECT OR ENGINEER Stewart McClure & Mullgardt/Chas. Wray		31. WALL CONSTRUCTION masonry	
10. SITE () BUILDING (X) STRUCTURE () OBJECT ()		20. CONTRACTOR OR BUILDER F. Thelemann & Hartmann & Schuermann		32. ROOF TYPE AND MATERIAL flat & slight hip	
11. ON NATIONAL REGISTER? YES () NO (X)		21. ORIGINAL USE, IF APPARENT (1919) bathhouse (1894)/cold storage		33. NO. OF BAYS FRONT 18 SIDE 7	
12. IS IT ELIGIBLE? YES () NO ()		22. PRESENT USE produce storage		34. WALL TREATMENT red & brown brick	
13. PART OF ESTAB. HIST. DISTRICT? YES () NO (X)		23. OWNERSHIP PUBLIC () PRIVATE (X)		35. PLAN SHAPE rectangle	
14. DISTRICT POTENTIAL? YES () NO ()		24. OWNER'S NAME AND ADDRESS IF KNOWN Greenlee Produce Co. 1301 Lewis		36. CHANGES (EXPLAIN IN NO. 42) ADDITION (X) ALTERED (X) MOVED ()	
15. NAME OF ESTABLISHED DISTRICT		25. OPEN TO PUBLIC? YES () NO (X)		37. CONDITION INTERIOR _____ EXTERIOR average	
42. FURTHER DESCRIPTION OF IMPORTANT FEATURES		26. LOCAL CONTACT PERSON OR ORGANIZATION		38. PRESERVATION UNDERWAY? YES () NO ()	
43. HISTORY AND SIGNIFICANCE		27. OTHER SURVEYS IN WHICH INCLUDED St. Louis Harbor Historic Properties Reconnaissance, 1987, U.S. Army Corps of Engineers survey		39. ENDANGERED? BY WHAT? YES () NO ()	
44. DESCRIPTION OF ENVIRONMENT AND OUTBUILDINGS		46. PREPARED BY Cynthia H. Longwisch		40. VISIBLE FROM PUBLIC ROAD? YES (X) NO ()	
45. SOURCES OF INFORMATION		47. ORGANIZATION Landmarks Assn. of St. Louis, Inc		41. DISTANCE FROM AND FRONTAGE ON ROAD	
RETURN THIS FORM WHEN COMPLETED TO: OFFICE OF HISTORIC PRESERVATION P.O. BOX 176 JEFFERSON CITY, MISSOURI 65102 PH. 314-751-4096		48. DATE 9/89		49. REVISION DATE(S)	

IF ADDITIONAL SPACE IS NEEDED, ATTACH SEPARATE SHEET(S) TO THIS FORM

#42 The upper (west) section was built in 1919 and is a 2-story building with a wide eave overhang featuring exposed rafters. The asphalt roof is slightly hipped. Rectangular windows (all infilled) ring the building at the second story above a stone sill course. Three round-arched openings (two westernmost infilled) provide the O'Fallon Street entrance. Two bullseye windows pierce the second story above the round arches.

Stewart, McClure and Mullgardt

note in Northwestern Architect,
Vol 9 (Feb 1892) p. 15 S. McC and M
new firm in St. Louis. "Mr. S is well
known in St. Louis as a businessman
and constructionist, in which capacity
he will continue with the new firm. ...
Mr. Craig McClure hails from Albany NY.
where for several years he was prominent
ly connected with Messrs Fuller & WHEEL-
er, and afterwards became their repre-
sentative in St. L. Mr. McC will ~~xxx~~
~~xxxxxxx~~ mostly serve the firm in
doing the interior work and superintend
ing. Mr. Lou Mullgardt, formerly for
4 years with ~~xxxxxxx~~
Messrs Shepley Rutan & Coolidge and
for 2 yrs with Mr. Henry Ives Cobb
will do the designing. His work is too
well known to make comment on the
strength he adds to the firm necessary"
located 1604 Lucas place..."the old
residence portion of the city"

ing Brief Sketches of Contemporary Source: The Brickbuilder 24 July 1915, p. 179.
he Architectural Profession.



LOUIS CHRISTIAN MULLGARDT

"LOUIS CHRISTIAN MULLGARDT is emphatically an original designer. The freshness of his vision and the novelty of many of his technical expedients will be manifest to the most superficial observer, while at the same time it is equally obvious that his innovations have not been conceived in any perversity of spirit. He is a man who goes his own way, because he has to go his own way."

This, in part, is what Herbert D. Croly, author and editor, wrote of Mr. Mullgardt after he had made a critical study of his work. Mr. Croly's analysis accounts for the originality and beauty of Mr. Mullgardt's "Court of the Ages," and other structures designed by him at the Panama-Pacific International Exposition. The Court of the Ages has commanded such universal expressions of approval by architectural critics and the public in respect to distinctive composition, style, and infinite detail as to ensure its permanency in the annals of architecture.

The work of Mr. Mullgardt consistently divulges its creator's wide versatility. It cannot be classified as belonging to any previous style, but there is something about it, perhaps its very quality, that betrays its authorship.

Mr. Mullgardt came from London to San Francisco in 1905. He is a native of Missouri. His earlier years were spent in St. Louis, where he began the study of architecture. Subsequently he continued his studies in Boston and at Harvard. Following this, he went to Chicago, where he first became engaged as designer of important work. In 1893 Mr. Mullgardt entered private practice in St. Louis. In 1895 he made an extended trip to Europe for further study. In 1902 he was commissioned to go to Manchester, England, and in 1903, to London to execute important work there and in Scotland. The results of his labors for the next two years before coming to San Francisco, could they be noted here in detail, would be most complimentary testimonials of his genius.

To his accomplishments as an architect and sculptor should be added those of artist and writer, he having contributed liberally to magazines, particularly those relating to architecture.

Mr. Mullgardt is president of the California Society of Etchers, vice-president of the San Francisco Society of Artists, director of the San Francisco Art Association, ex-president of the San Francisco Society of Architects, and member of the International Fine Arts Jury of Award of the Panama-Pacific International Exposition. — W. F. B.

The Realty Record and Builder

James Stewart & Co., Famous on Two Continents for Celerity in Construction



ALEX STEWART

The name of James Stewart & Co., general contractors, would be known to thousands of St. Louisans, even though it were never seen in the newspapers.

To those who have watched the building of the New St. Louis the name of Stewart instinctively suggests mammoth building operations. It presents to the imagination a vision of steam shovels, excavations of half blocks or entire blocks, and of the rapid rise of steel, stone and brick.

"James Stewart & Co." is the name which has many stared from banners and the walls of tool sheds at the who have stopped to view the always fascinating task building. Nor have such tasks ever lost their interest the lookers-on; for with the Stewarts "on the job," they have seen the buildings rise before their eyes.

Such is the rapidity with which the Stewart firm executes its contracts. This celerity in construction has made James Stewart & Co. famous on two continents.

Always in the forefront of modern construction, James Stewart & Co. nearly ten years ago erected the first fireproof building on Washington avenue, the Hamilton-Brown Shoe Company headquarters, warehouse and office building.

This magnificent palace of industry, standing on Twelfth street and Washington avenue, is one of the handsomest business buildings of the city, and has held its own in appearance with the most recently erected structures around it.

The Brown Shoe Company building, another fireproof office of the most modern type of construction, is the work of the Stewart firm.

A recent and most important contract executed by the firm was for the buggy factory of the John Deere Plow Company, on North Broadway. This is one of the most conspicuous and modern structures of North St. Louis, and its erection has increased the value of property in the neighborhood surrounding it.

The task of preparing Union Station for the immense throng of World's Fair visitors was placed on the Stewart firm through its contracts with the Terminal Railroad Association. This work, costing nearly \$2,000,000, combined engineering problems with those of architecture.



JAMES C. STEWART

The subway under the station train shed, built to receive baggage, was constructed by James Stewart & Co., without interfering with the arrival or departure of any of the scores of trains made up at Union Station.

This contract, which also included the construction of large express buildings, was completed in 1904, in ample time for the World's Fair traffic, although some builders thought it impossible to execute the

plans in the short time allowed the contractors.

Some of the latest and most imposing of the castlelike group of buildings of the Anheuser-Busch Brewing Association are the work of the Stewart Company. These are the barley cleaning and receiving house, and the grain storage department, with its vast concrete tanks.

The sign of the house of Stewart is now displayed at the scene of a most notable undertaking in construction—the Ely & Walker building site, on Sixteenth street, from Washington avenue to Locust street.

In this space, a distance of two blocks, the builders have excavated all except the narrow intervening public highway, St. Charles street. The building to rise on this site, for which foundations are now being laid, will be one of the monumental wholesale structures of the city.

The St. Louis public and the building trade throughout the country is familiar with the remarkable work which James Stewart & Co. did four years ago in London. Obtaining the contracts for several large business buildings in the British metropolis, the Stewarts amazed English builders and the English public by the quickness with which the buildings arose. All traditions of the building business in England were upset by this work, which was done at a pace that would have been deemed rapid even in the United States.

Besides its big undertakings in business edifices, the company has achieved notable success in building magnificent residences. The W. K. Bixby residence, at King's highway and Lindell boulevard, which, as the Kauffman residence, was known as the most elegant home in St. Louis, was built by this firm. The palatial home of Alex G. Cochrane, in Westmoreland place, is also its work.

Alex. M. Stewart and James C. Stewart, the members of the firm, enjoy a wide acquaintance. H. W. Lohman, Western manager, has been with the firm eighteen years, and no man has a wider knowledge of building conditions and modern methods.

The company's office is in the Lincoln Trust building.

From: Historical and Descriptive Review of St. Louis.
St. Louis: John Lethem, 1894.

208

ENTERPRISING BUSINESS HOUSES

ST. LOUIS TRIPOLI COMPANY, 709 North Main Street, St. Louis, Mo.—One of those concerns which are peculiarly entitled to be classed among the representative industries of this section is the St. Louis Tripoli Company, 709 North Main street. This company was formed in 1872, incorporated under the laws of this State, for the purpose of acquiring 120 acres of land in Newton County, near Seneca, upon which extensive tripoli deposits were known to exist, and where they have since conducted important mining operations. In addition to this they are manufacturers of tripoli compositions for buffing wheels, tripoli filter disks and cylinders, tripoli bowls, polishing



soaps, etc. The clay is brought from their property to their factory, which is located in this city at 709 North Main street. It is a three-story building, fully equipped with the necessary lathes, saws and other machinery, and gives steady employment to four or five hands. The owners of the company are: President, Mr. James Luke, a Virginian by birth, but resident in St. Louis for some thirty-one years; secretary and treasurer, Mr. F. W. Tonner, a native of this city. These gentlemen are known as progressive, enterprising men of business, and during a prosperous career have gained an honorable record for themselves and for their company. Their products are known throughout the length and breadth of the land and in no small degree have enhanced the reputation of the city as an important center of supply and of the value of her resources.

J. A. FRIEDRICH, Bakery, 3130 Easton Avenue.—Among the institutions of the West End none are better known in their particular line than the establishment of J. A. Friedrich. Mr. Friedrich was born in Baltimore, Md., and came to St. Louis in 1875. He has been at his present stand eight years and can certainly find no fault with the liberal patronage bestowed upon him. He makes a specialty of supplying weddings and parties with cakes, ice cream, water ices and Charlotte de Russe, and his trade extends beyond the city limits, and to those wanting his services a neat price list will be mailed on request. Mr. Friedrich is a pleasant gentleman, a member of the Legion of Honor, Alpha Council, and the lodge of Foresters.

CHAS. MAULL MACARONI COMPANY, Manufacturers of Egg Nudels, Egg Vermicelli, Macaroni, Vermicelli and All Kinds of Fancy Italian Paste, 745 South Third Street.—Over a territory comprising many States is this business familiarly known. It was established in 1873 and twenty years later the company was incorporated with Charles Maull as president, Chas. Maull,

Jr., vice-president and treasurer, and Louis Maull, secretary. Mr. Maull is a German by birth, who crossed the Atlantic in 1864 and after spending a short time in Newark, N. J., settled in St. Louis in 1867. Charles and Louis, his sons, are both sons of St. Louis and have been raised in the business. They employ some twenty hands in the production of the articles indicated at the head of this sketch, and which are used in large quantity throughout the Central and Western States and Territories. Mr. Maull generally takes the road himself, and for this he is especially qualified by reason of his practical experience and geniality of disposition. He is a member of the Masonic fraternity, the A. O. U. W. and the Druids and a welcome visitor wherever he goes. The younger members are energetic and take an active part in the general business routine. This company is the most prominent of its kind in this section of the United States.

CHAS. H. WRAY, Architect, Telephone Building, Room 34.—The architectural ranks of St. Louis have been recently augmented by the addition to their number of Chas. H. Wray, a native of Alton, Ill. Mr. Wray received his classical education at Washington University and his professional training at the Massachusetts Institute of Technology. He then further extended his experience in several of the offices in Boston, Chicago and this city prior to his opening up in his own behalf. Here he has met with a warm reception, and has already given unmistakable evidence of his skill and taste in the business buildings and private residences erected by him. As we write he is finishing the Hotel Drummond and has an amount of work in hand that will occupy his attention for some time to come. His training in such a high-class institution, and his varied experience since, and his own cultured taste have rendered him thoroughly competent for the best class of work, and made him a very desirable addition to the business and professional circles of the community.

R. H. MORRIS, Commercial Agent Louisville, St. Louis and Texas Railway, 206 North Broadway.—This railway, some 200 miles in length, runs from Louisville to Henderson, Ky., and makes direct freight connection with St. Louis by utilizing the L. & N. R. R. Its commercial agency in St. Louis remains in charge of R. H. Morris, who has run the office here ever since the road was built. Mr. Morris is a native of Illinois, who entered the railroad service with the L. & E. & St. L. R. R. at Louisville, Ky., and after remaining three years with them spent the succeeding two years as general agent of the same company in Evansville, Ind. In 1889 he removed to St.

Louis
 Morris
 bound
 other
 He is
 and
 tatv
 R.
 er.—
 solid
 tiems
 our
 missi
 has
 profes
 done
 He w
 Corps
 servir
 stoner
 ganize
 a gen
 of the
 team
 ty.
 ADC
 Draug
 tive o
 for th
 1878.
 eering
 took c
 ago.
 cise of
 JOH
 Agent,
 comme
 are me
 ness p
 interes
 and en
 note.
 St. Lo
 known
 that of
 was bo
 dent o
 time h
 with th
 he was
 hardwa
 the titl
 well H
 himself
 Cantwe
 heavy
 turers'
 represen
 Nail Co
 Nail Co
 Iron an
 Baker
 Company
 Company
 ican F.

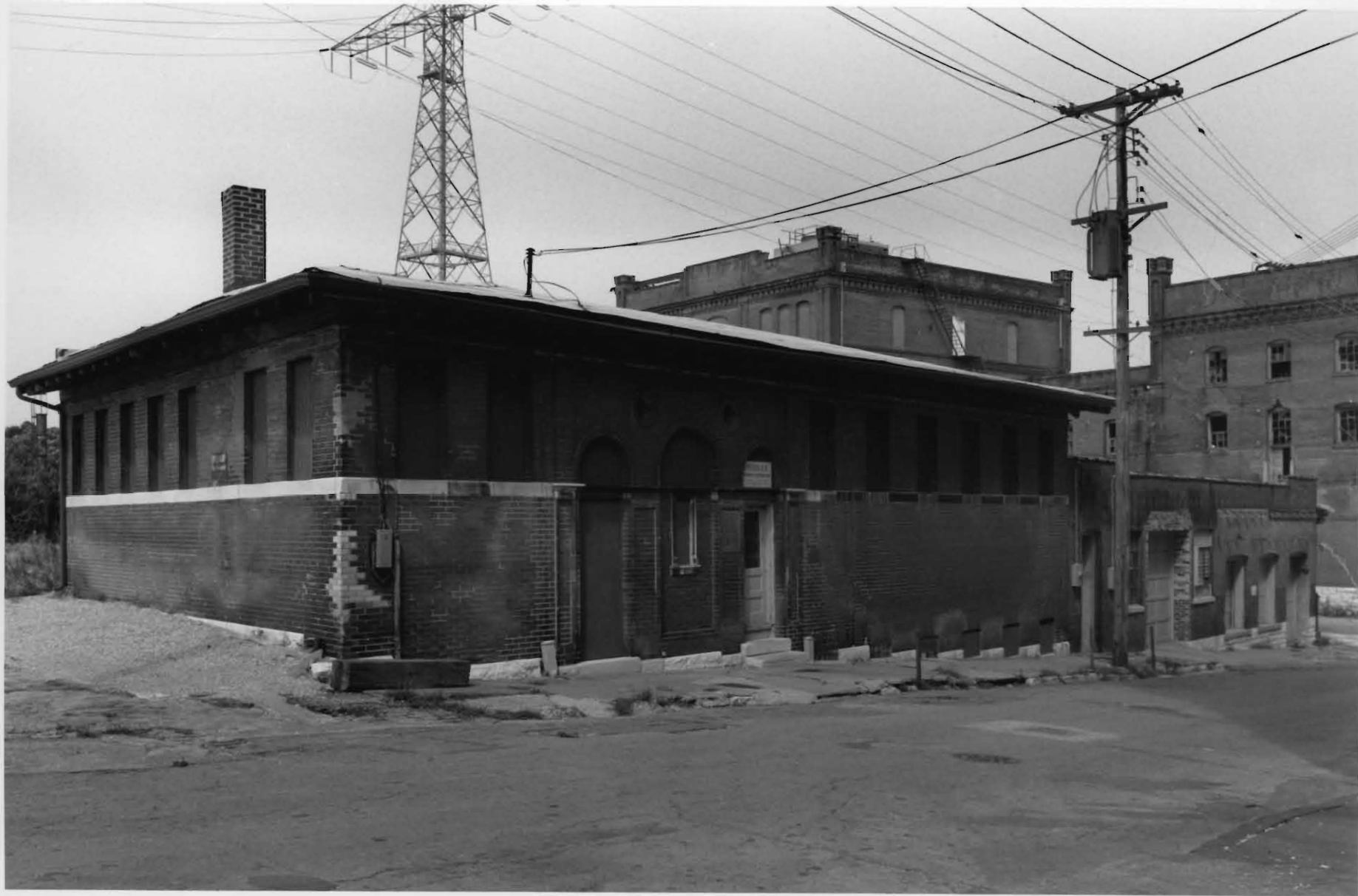

23

NORTH BROADWAY INDUSTRIAL AREA SURVEY - PHASE I
1301 LEWIS ST. LOUIS, MO FACING NORTHEAST

8/89

MISSOURI OFFICE OF HISTORIC PRESERVATION

ARCHITECTURAL/HISTORIC INVENTORY SURVEY FORM

CB 294

1. NO. 99		4. PRESENT LOCAL NAME(S) OR DESIGNATION(S) <u>SLC A-012-074</u>		1. NO.	
2. COUNTY City of St. Louis		5. OTHER NAME(S)			2. COUNTY
3. LOCATION OF Landmarks Assn. NEGATIVES 917 Locust, St. Louis					
7. SPECIFIC LEGAL LOCATION TOWNSHIP _____ RANGE _____ SECTION _____ IF CITY OR TOWN, STREET ADDRESS 108 Madison		16. THEMATIC CATEGORY		2. COUNTY	
8. CITY OR TOWN IF RURAL, VICINITY St. Louis		17. DATE(S) OR PERIOD 5/16/1902 & 2/20/1903 - bldg. permit dates			4. PRESENT LOCAL NAME(S) OR DESIGNATION(S)
3. DESCRIPTION OF LOCATION		18. STYLE OR DESIGN Industrial			
9. COORDINATES UTM LAT _____ LONG _____		19. ARCHITECT OR ENGINEER Clymer (1902; C.F. May (1903)		4. PRESENT LOCAL NAME(S) OR DESIGNATION(S)	
0. SITE () STRUCTURE () BUILDING (X) OBJECT ()		20. CONTRACTOR OR BUILDER Weige & Krieger (1902); Bothe & Ratermann (1903)			4. PRESENT LOCAL NAME(S) OR DESIGNATION(S)
1. ON NATIONAL REGISTER? YES () NO (X)		21. ORIGINAL USE, IF APPARENT factory			
3. PART OF ESTAB. HIST. DISTRICT? YES () NO (X)		22. PRESENT USE factory		4. PRESENT LOCAL NAME(S) OR DESIGNATION(S)	
5. NAME OF ESTABLISHED DISTRICT		23. OWNERSHIP PUBLIC () PRIVATE (X)			4. PRESENT LOCAL NAME(S) OR DESIGNATION(S)
12. FURTHER DESCRIPTION OF IMPORTANT FEATURES		24. OWNER'S NAME AND ADDRESS IF KNOWN Gran Prix Electronics 108 Madison			
13. HISTORY AND SIGNIFICANCE		25. OPEN TO PUBLIC? limited YES (X) NO ()		4. PRESENT LOCAL NAME(S) OR DESIGNATION(S)	
14. DESCRIPTION OF ENVIRONMENT AND OUTBUILDINGS		26. LOCAL CONTACT PERSON OR ORGANIZATION			4. PRESENT LOCAL NAME(S) OR DESIGNATION(S)
15. SOURCES OF INFORMATION		27. OTHER SURVEYS IN WHICH INCLUDED			
16. PREPARED BY		28. NO. OF STORIES 3 & 4		4. PRESENT LOCAL NAME(S) OR DESIGNATION(S)	
17. ORGANIZATION		29. BASEMENT? YES (X) NO ()			4. PRESENT LOCAL NAME(S) OR DESIGNATION(S)
18. DATE		30. FOUNDATION MATERIAL limestone			
19. REVISION DATE(S)		31. WALL CONSTRUCTION masonry		4. PRESENT LOCAL NAME(S) OR DESIGNATION(S)	
20. RETURN THIS FORM WHEN COMPLETED TO:		32. ROOF TYPE AND MATERIAL flat			4. PRESENT LOCAL NAME(S) OR DESIGNATION(S)
21. OFFICE OF HISTORIC PRESERVATION		33. NO. OF BAYS FRONT 22 SIDE 10			
22. P.O. BOX 176		34. WALL TREATMENT red brick		4. PRESENT LOCAL NAME(S) OR DESIGNATION(S)	
23. JEFFERSON CITY, MISSOURI 65102		35. PLAN SHAPE L			4. PRESENT LOCAL NAME(S) OR DESIGNATION(S)
24. PH. 314-751-4096		36. CHANGES (EXPLAIN IN NO. 42) ADDITION () ALTERED (X) MOVED ()			
25. F ADDITIONAL SPACE IS NEEDED, ATTACH SEPARATE SHEET(S) TO THIS FORM		37. CONDITION INTERIOR _____ EXTERIOR good		4. PRESENT LOCAL NAME(S) OR DESIGNATION(S)	
26. RETURN THIS FORM WHEN COMPLETED TO:		38. PRESERVATION UNDERWAY? YES () NO ()			4. PRESENT LOCAL NAME(S) OR DESIGNATION(S)
27. OFFICE OF HISTORIC PRESERVATION		39. ENDANGERED? BY WHAT? YES () NO ()			
28. P.O. BOX 176		40. VISIBLE FROM PUBLIC ROAD? YES (X) NO ()		4. PRESENT LOCAL NAME(S) OR DESIGNATION(S)	
29. JEFFERSON CITY, MISSOURI 65102		41. DISTANCE FROM AND FRONTAGE ON ROAD			4. PRESENT LOCAL NAME(S) OR DESIGNATION(S)
30. PH. 314-751-4096		42. PREPARED BY			
31. F ADDITIONAL SPACE IS NEEDED, ATTACH SEPARATE SHEET(S) TO THIS FORM		43. ORGANIZATION		4. PRESENT LOCAL NAME(S) OR DESIGNATION(S)	
32. RETURN THIS FORM WHEN COMPLETED TO:		44. DATE			4. PRESENT LOCAL NAME(S) OR DESIGNATION(S)
33. OFFICE OF HISTORIC PRESERVATION		45. REVISION DATE(S)			
34. P.O. BOX 176		46. LANDMARKS ASSN. OF ST. LOUIS, INC.		4. PRESENT LOCAL NAME(S) OR DESIGNATION(S)	
35. JEFFERSON CITY, MISSOURI 65102		47. DATE			4. PRESENT LOCAL NAME(S) OR DESIGNATION(S)
36. PH. 314-751-4096		48. REVISION DATE(S)			
37. F ADDITIONAL SPACE IS NEEDED, ATTACH SEPARATE SHEET(S) TO THIS FORM		49. DATE		4. PRESENT LOCAL NAME(S) OR DESIGNATION(S)	
38. RETURN THIS FORM WHEN COMPLETED TO:		50. REVISION DATE(S)			4. PRESENT LOCAL NAME(S) OR DESIGNATION(S)
39. OFFICE OF HISTORIC PRESERVATION		51. DATE			
40. P.O. BOX 176		52. REVISION DATE(S)		4. PRESENT LOCAL NAME(S) OR DESIGNATION(S)	
41. JEFFERSON CITY, MISSOURI 65102		53. DATE			4. PRESENT LOCAL NAME(S) OR DESIGNATION(S)
42. PH. 314-751-4096		54. REVISION DATE(S)			
43. F ADDITIONAL SPACE IS NEEDED, ATTACH SEPARATE SHEET(S) TO THIS FORM		55. DATE		4. PRESENT LOCAL NAME(S) OR DESIGNATION(S)	
44. RETURN THIS FORM WHEN COMPLETED TO:		56. REVISION DATE(S)			4. PRESENT LOCAL NAME(S) OR DESIGNATION(S)
45. OFFICE OF HISTORIC PRESERVATION		57. DATE			
46. P.O. BOX 176		58. REVISION DATE(S)		4. PRESENT LOCAL NAME(S) OR DESIGNATION(S)	
47. JEFFERSON CITY, MISSOURI 65102		59. DATE			4. PRESENT LOCAL NAME(S) OR DESIGNATION(S)
48. PH. 314-751-4096		60. REVISION DATE(S)			
49. F ADDITIONAL SPACE IS NEEDED, ATTACH SEPARATE SHEET(S) TO THIS FORM		61. DATE		4. PRESENT LOCAL NAME(S) OR DESIGNATION(S)	
50. RETURN THIS FORM WHEN COMPLETED TO:		62. REVISION DATE(S)			4. PRESENT LOCAL NAME(S) OR DESIGNATION(S)
51. OFFICE OF HISTORIC PRESERVATION		63. DATE			
52. P.O. BOX 176		64. REVISION DATE(S)		4. PRESENT LOCAL NAME(S) OR DESIGNATION(S)	
53. JEFFERSON CITY, MISSOURI 65102		65. DATE			4. PRESENT LOCAL NAME(S) OR DESIGNATION(S)
54. PH. 314-751-4096		66. REVISION DATE(S)			
55. F ADDITIONAL SPACE IS NEEDED, ATTACH SEPARATE SHEET(S) TO THIS FORM		67. DATE		4. PRESENT LOCAL NAME(S) OR DESIGNATION(S)	
56. RETURN THIS FORM WHEN COMPLETED TO:		68. REVISION DATE(S)			4. PRESENT LOCAL NAME(S) OR DESIGNATION(S)
57. OFFICE OF HISTORIC PRESERVATION		69. DATE			
58. P.O. BOX 176		70. REVISION DATE(S)		4. PRESENT LOCAL NAME(S) OR DESIGNATION(S)	
59. JEFFERSON CITY, MISSOURI 65102		71. DATE			4. PRESENT LOCAL NAME(S) OR DESIGNATION(S)
60. PH. 314-751-4096		72. REVISION DATE(S)			
61. F ADDITIONAL SPACE IS NEEDED, ATTACH SEPARATE SHEET(S) TO THIS FORM		73. DATE		4. PRESENT LOCAL NAME(S) OR DESIGNATION(S)	
62. RETURN THIS FORM WHEN COMPLETED TO:		74. REVISION DATE(S)			4. PRESENT LOCAL NAME(S) OR DESIGNATION(S)
63. OFFICE OF HISTORIC PRESERVATION		75. DATE			
64. P.O. BOX 176		76. REVISION DATE(S)		4. PRESENT LOCAL NAME(S) OR DESIGNATION(S)	
65. JEFFERSON CITY, MISSOURI 65102		77. DATE			4. PRESENT LOCAL NAME(S) OR DESIGNATION(S)
66. PH. 314-751-4096		78. REVISION DATE(S)			
67. F ADDITIONAL SPACE IS NEEDED, ATTACH SEPARATE SHEET(S) TO THIS FORM		79. DATE		4. PRESENT LOCAL NAME(S) OR DESIGNATION(S)	
68. RETURN THIS FORM WHEN COMPLETED TO:		80. REVISION DATE(S)			4. PRESENT LOCAL NAME(S) OR DESIGNATION(S)
69. OFFICE OF HISTORIC PRESERVATION		81. DATE			
70. P.O. BOX 176		82. REVISION DATE(S)		4. PRESENT LOCAL NAME(S) OR DESIGNATION(S)	
71. JEFFERSON CITY, MISSOURI 65102		83. DATE			4. PRESENT LOCAL NAME(S) OR DESIGNATION(S)
72. PH. 314-751-4096		84. REVISION DATE(S)			
73. F ADDITIONAL SPACE IS NEEDED, ATTACH SEPARATE SHEET(S) TO THIS FORM		85. DATE		4. PRESENT LOCAL NAME(S) OR DESIGNATION(S)	
74. RETURN THIS FORM WHEN COMPLETED TO:		86. REVISION DATE(S)			4. PRESENT LOCAL NAME(S) OR DESIGNATION(S)
75. OFFICE OF HISTORIC PRESERVATION		87. DATE			
76. P.O. BOX 176		88. REVISION DATE(S)		4. PRESENT LOCAL NAME(S) OR DESIGNATION(S)	
77. JEFFERSON CITY, MISSOURI 65102		89. DATE			4. PRESENT LOCAL NAME(S) OR DESIGNATION(S)
78. PH. 314-751-4096		90. REVISION DATE(S)			
79. F ADDITIONAL SPACE IS NEEDED, ATTACH SEPARATE SHEET(S) TO THIS FORM		91. DATE		4. PRESENT LOCAL NAME(S) OR DESIGNATION(S)	
80. RETURN THIS FORM WHEN COMPLETED TO:		92. REVISION DATE(S)			4. PRESENT LOCAL NAME(S) OR DESIGNATION(S)
81. OFFICE OF HISTORIC PRESERVATION		93. DATE			
82. P.O. BOX 176		94. REVISION DATE(S)		4. PRESENT LOCAL NAME(S) OR DESIGNATION(S)	
83. JEFFERSON CITY, MISSOURI 65102		95. DATE			4. PRESENT LOCAL NAME(S) OR DESIGNATION(S)
84. PH. 314-751-4096		96. REVISION DATE(S)			
85. F ADDITIONAL SPACE IS NEEDED, ATTACH SEPARATE SHEET(S) TO THIS FORM		97. DATE		4. PRESENT LOCAL NAME(S) OR DESIGNATION(S)	
86. RETURN THIS FORM WHEN COMPLETED TO:		98. REVISION DATE(S)			4. PRESENT LOCAL NAME(S) OR DESIGNATION(S)
87. OFFICE OF HISTORIC PRESERVATION		99. DATE			
88. P.O. BOX 176		100. REVISION DATE(S)		4. PRESENT LOCAL NAME(S) OR DESIGNATION(S)	
89. JEFFERSON CITY, MISSOURI 65102		101. DATE			4. PRESENT LOCAL NAME(S) OR DESIGNATION(S)
90. PH. 314-751-4096		102. REVISION DATE(S)			
91. F ADDITIONAL SPACE IS NEEDED, ATTACH SEPARATE SHEET(S) TO THIS FORM		103. DATE		4. PRESENT LOCAL NAME(S) OR DESIGNATION(S)	
92. RETURN THIS FORM WHEN COMPLETED TO:		104. REVISION DATE(S)			4. PRESENT LOCAL NAME(S) OR DESIGNATION(S)
93. OFFICE OF HISTORIC PRESERVATION		105. DATE			
94. P.O. BOX 176		106. REVISION DATE(S)		4. PRESENT LOCAL NAME(S) OR DESIGNATION(S)	
95. JEFFERSON CITY, MISSOURI 65102		107. DATE			4. PRESENT LOCAL NAME(S) OR DESIGNATION(S)
96. PH. 314-751-4096		108. REVISION DATE(S)			
97. F ADDITIONAL SPACE IS NEEDED, ATTACH SEPARATE SHEET(S) TO THIS FORM		109. DATE		4. PRESENT LOCAL NAME(S) OR DESIGNATION(S)	
98. RETURN THIS FORM WHEN COMPLETED TO:		110. REVISION DATE(S)			4. PRESENT LOCAL NAME(S) OR DESIGNATION(S)
99. OFFICE OF HISTORIC PRESERVATION		111. DATE			
100. P.O. BOX 176		112. REVISION DATE(S)		4. PRESENT LOCAL NAME(S) OR DESIGNATION(S)	
101. JEFFERSON CITY, MISSOURI 65102		113. DATE			4. PRESENT LOCAL NAME(S) OR DESIGNATION(S)
102. PH. 314-751-4096		114. REVISION DATE(S)			
103. F ADDITIONAL SPACE IS NEEDED, ATTACH SEPARATE SHEET(S) TO THIS FORM		115. DATE		4. PRESENT LOCAL NAME(S) OR DESIGNATION(S)	
104. RETURN THIS FORM WHEN COMPLETED TO:		116. REVISION DATE(S)			4. PRESENT LOCAL NAME(S) OR DESIGNATION(S)
105. OFFICE OF HISTORIC PRESERVATION		117. DATE			
106. P.O. BOX 176		118. REVISION DATE(S)		4. PRESENT LOCAL NAME(S) OR DESIGNATION(S)	
107. JEFFERSON CITY, MISSOURI 65102		119. DATE			4. PRESENT LOCAL NAME(S) OR DESIGNATION(S)
108. PH. 314-751-4096		120. REVISION DATE(S)			
109. F ADDITIONAL SPACE IS NEEDED, ATTACH SEPARATE SHEET(S) TO THIS FORM		121. DATE		4. PRESENT LOCAL NAME(S) OR DESIGNATION(S)	
110. RETURN THIS FORM WHEN COMPLETED TO:		122. REVISION DATE(S)			4. PRESENT LOCAL NAME(S) OR DESIGNATION(S)
111. OFFICE OF HISTORIC PRESERVATION		123. DATE			
112. P.O. BOX 176		124. REVISION DATE(S)		4. PRESENT LOCAL NAME(S) OR DESIGNATION(S)	
113. JEFFERSON CITY, MISSOURI 65102		125. DATE			4. PRESENT LOCAL NAME(S) OR DESIGNATION(S)
114. PH. 314-751-4096		126. REVISION DATE(S)			
115. F ADDITIONAL SPACE IS NEEDED, ATTACH SEPARATE SHEET(S) TO THIS FORM		127. DATE		4. PRESENT LOCAL NAME(S) OR DESIGNATION(S)	
116. RETURN THIS FORM WHEN COMPLETED TO:		128. REVISION DATE(S)			4. PRESENT LOCAL NAME(S) OR DESIGNATION(S)
117. OFFICE OF HISTORIC PRESERVATION		129. DATE			
118. P.O. BOX 176		130. REVISION DATE(S)		4. PRESENT LOCAL NAME(S) OR DESIGNATION(S)	
119. JEFFERSON CITY, MISSOURI 65102		131. DATE			4. PRESENT LOCAL NAME(S) OR DESIGNATION(S)
120. PH. 314-751-4096		132. REVISION DATE(S)			
121. F ADDITIONAL SPACE IS NEEDED, ATTACH SEPARATE SHEET(S) TO THIS FORM		133. DATE		4. PRESENT LOCAL NAME(S) OR DESIGNATION(S)	
122. RETURN THIS FORM WHEN COMPLETED TO:		134. REVISION DATE(S)			4. PRESENT LOCAL NAME(S) OR DESIGNATION(S)
123. OFFICE OF HISTORIC PRESERVATION		135. DATE			
124. P.O. BOX 176		136. REVISION DATE(S)		4. PRESENT LOCAL NAME(S) OR DESIGNATION(S)	
125. JEFFERSON CITY, MISSOURI 65102		137. DATE			4. PRESENT LOCAL NAME(S) OR DESIGNATION(S)
126. PH. 314-751-4096		138. REVISION DATE(S)			
127. F ADDITIONAL SPACE IS NEEDED, ATTACH SEPARATE SHEET(S) TO THIS FORM		139. DATE		4. PRESENT LOCAL NAME(S) OR DESIGNATION(S)	
128. RETURN THIS FORM WHEN COMPLETED TO:		140. REVISION DATE(S)			4. PRESENT LOCAL NAME(S) OR DESIGNATION(S)
129. OFFICE OF HISTORIC PRESERVATION		141. DATE			
130. P.O. BOX 176		142. REVISION DATE(S)		4. PRESENT LOCAL NAME(S) OR DESIGNATION(S)	
131. JEFFERSON CITY, MISSOURI 65102		143. DATE			4. PRESENT LOCAL NAME(S) OR DESIGNATION(S)
132. PH. 314-751-4096		144. REVISION DATE(S)			
133. F ADDITIONAL SPACE IS NEEDED, ATTACH SEPARATE SHEET(S) TO THIS FORM		145. DATE		4. PRESENT LOCAL NAME(S) OR DESIGNATION(S)	
134. RETURN THIS FORM WHEN COMPLETED TO:		146. REVISION DATE(S)			4. PRESENT LOCAL NAME(S) OR DESIGNATION(S)
135. OFFICE OF HISTORIC PRESERVATION		147. DATE			
136. P.O. BOX 176		148. REVISION DATE(S)		4. PRESENT LOCAL NAME(S) OR DESIGNATION(S)	
137. JEFFERSON CITY, MISSOURI 65102		149. DATE			4. PRESENT LOCAL NAME(S) OR DESIGNATION(S)
138. PH. 314-751-4096		150. REVISION DATE(S)			
139. F ADDITIONAL SPACE IS NEEDED, ATTACH SEPARATE SHEET(S) TO THIS FORM		151. DATE		4. PRESENT LOCAL NAME(S) OR DESIGNATION(S)	
140. RETURN THIS FORM WHEN COMPLETED TO:		152. REVISION DATE(S)			4. PRESENT LOCAL NAME(S) OR DESIGNATION(S)
141. OFFICE OF HISTORIC PRESERVATION		153. DATE			
142. P.O. BOX 176		154. REVISION DATE(S)		4. PRESENT LOCAL NAME(S) OR DESIGNATION(S)	
143. JEFFERSON CITY, MISSOURI 65102		155. DATE			4. PRESENT LOCAL NAME(S) OR DESIGNATION(S)
144. PH. 314-751-4096		156. REVISION DATE(S)			
145. F ADDITIONAL SPACE IS NEEDED, ATTACH SEPARATE SHEET(S) TO THIS FORM		157. DATE		4. PRESENT LOCAL NAME(S) OR DESIGNATION(S)	
146. RETURN THIS FORM WHEN COMPLETED TO:		158. REVISION DATE(S)			4. PRESENT LOCAL NAME(S) OR DESIGNATION(S)
147. OFFICE OF HISTORIC PRESERVATION		159. DATE			
148. P.O. BOX 176		160. REVISION DATE(S)		4. PRESENT LOCAL NAME(S) OR DESIGNATION(S)	
149. JEFFERSON CITY, MISSOURI 65102		161. DATE			4. PRESENT LOCAL NAME(S) OR DESIGNATION(S)
150. PH. 314-751-4096		162. REVISION DATE(S)			
151. F ADDITIONAL SPACE IS NEEDED, ATTACH SEPARATE SHEET(S) TO THIS FORM		163. DATE		4. PRESENT LOCAL NAME(S) OR DESIGNATION(S)	
152. RETURN THIS FORM WHEN COMPLETED TO:		164. REVISION DATE(S)			4. PRESENT LOCAL NAME(S) OR DESIGNATION(S)
153. OFFICE OF HISTORIC PRESERVATION		165. DATE			
154. P.O. BOX 176		166. REVISION DATE(S)		4. PRESENT LOCAL NAME(S) OR DESIGNATION(S)	
155. JEFFERSON CITY, MISSOURI 65102		167. DATE			4. PRESENT LOCAL NAME(S) OR DESIGNATION(S)
156. PH. 314-751-4096		168. REVISION DATE(S)			
157. F ADDITIONAL SPACE IS NEEDED, ATTACH SEPARATE SHEET(S) TO THIS FORM		169. DATE		4. PRESENT LOCAL NAME(S) OR DESIGNATION(S)	
158. RETURN THIS FORM WHEN COMPLETED TO:		170. REVISION DATE(S)			4. PRESENT LOCAL NAME(S) OR DESIGNATION(S)
159. OFFICE OF HISTORIC PRESERVATION		171. DATE			
160. P.O. BOX 176		172. REVISION DATE(S)		4. PRESENT LOCAL NAME(S) OR DESIGNATION(S)	
161. JEFFERSON CITY, MISSOURI 65102		173. DATE			4. PRESENT LOCAL NAME(S) OR DESIGNATION(S)
162. PH. 314-751-4096		174. REVISION DATE(S)			
163. F ADDITIONAL SPACE IS NEEDED, ATTACH SEPARATE SHEET(S) TO THIS FORM		175. DATE		4. PRESENT LOCAL NAME(S) OR DESIGNATION(S)	
164. RETURN THIS FORM WHEN COMPLETED TO:		176. REVISION DATE(S)			4. PRESENT LOCAL NAME(S) OR DESIGNATION(S)
165. OFFICE OF HISTORIC PRESERVATION		177. DATE			
166. P.O. BOX 176		178. REVISION DATE(S)		4. PRESENT LOCAL NAME(S) OR DESIGNATION(S)	
167. JEFFERSON CITY, MISSOURI 65102		179. DATE			4. PRESENT LOCAL NAME(S) OR DESIGNATION(S)
168. PH. 314-751-4096		180. REVISION DATE(S)			
169. F ADDITIONAL SPACE IS NEEDED, ATTACH SEPARATE SHEET(S) TO THIS FORM		181. DATE		4. PRESENT LOCAL NAME(S) OR DESIGNATION(S)	
170. RETURN THIS FORM WHEN COMPLETED TO:		182. REVISION DATE(S)			4. PRESENT LOCAL NAME(S) OR DESIGNATION(S)
171. OFFICE OF HISTORIC PRESERVATION		183. DATE			
172. P.O. BOX 176		184. REVISION DATE(S)		4. PRESENT LOCAL NAME(S) OR DESIGNATION(S)	
173. JEFFERSON CITY, MISSOURI 65102		185. DATE			4. PRESENT LOCAL NAME(S) OR DESIGNATION(S)
174. PH. 314-751-4096		186. REVISION DATE(S)			
175. F ADDITIONAL SPACE IS NEEDED, ATTACH SEPARATE SHEET(S) TO THIS FORM		187. DATE		4. PRESENT LOCAL NAME(S) OR DESIGNATION(S)	
176. RETURN THIS FORM WHEN COMPLETED TO:		188. REVISION DATE(S)			4. PRESENT LOCAL NAME(S) OR DESIGNATION(S)
177. OFFICE OF HISTORIC PRESERVATION		189. DATE			
178. P.O. BOX 176		190. REVISION DATE(S)			

Source: Compton Heights, Carolyn Toft & Jane Porter. St. Louis: Landmarks Association, 1984.

and 6238 Pershing Avenue (1911).

Theodore C. Brinkman (?-1966) Theodore C. Brinkman was the architect of the next to the last house (1963) built in Compton Heights, 2964 Milton, at the corner of Hawthorne. Where he was trained as an architect is not known. He was born in St. Louis and began work as an architect in 1941. Brinkman was associated with the major engineering and architectural firm Sverdrup & Parcel until shortly before his death. In the mid-1960s, Brinkman moved to Shrewsbury in St. Louis County where he worked in his off hours as Superintendent of construction for the town and also as an architect of houses.

George F. A. Brueggemann, FAIA (1873-?) Brueggemann, the architect of 2010 Longfellow (1910), was born in St. Louis and attended Ithaca High School in Ithaca, New York, before receiving a B.S. in architecture from Cornell University in 1895. He began his St. Louis practice first in the office of Shepley, Rutan and Coolidge and then with Mauran, Russell & Garden, William B. Ittner and finally James & Young before starting his own office in 1910.

Charles A. O. Brunk (c. 1863-1958) was a building contractor and politician who built the 1911 house at 3137 Longfellow for himself and lived there through 1916. (No architect's name appears on the building permit or in the *Daily Record*.) Beginning as a bricklayer in 1894, he was in the contracting business by 1905. A Republican, he was a State Representative for four years and, from 1900 through 1912, a State Senator. Brunk held city appointments as inspector of bridges and as chief building inspector. He ultimately credits him with the construction of Hellmuth, Hirsch & Watson's Woolah Temple on Kirkell Boulevard. He died in Detroit where he worked as a contractor for seventeen years.

Cann & Corrubia, the architects of 3534 Hawthorne built in 1916 for E. A. Hoerr, M. Franklin Cann, FAIA (1891-1967), and Angelo B. M. Corrubia, FAIA (c. 1884-1943), were partners from 1915 through 1921. Cann, the son of architect W. A. Cann, was trained in his father's office, earned a degree in architecture from Washington University (1914) and studied

landscape architecture at the University of Illinois (1915). Corrubia came to St. Louis at the age of eighteen from his birthplace in Italy and studied architecture at Washington University and the Massachusetts Institute of Technology. Among the works of the partnership are the Charles H. Duncker house in Brentmoor Park (1916) and the Duncker Memorial Hall at Washington University (1923) in association with the firm of Jamieson & Spear. Cann continued to practice architecture in association with his son and a variety of firms until 1962. Corrubia entered a partnership with Gale Henderson and the firm designed 3155 Russell in 1921. After 1926, he practiced on his own.

Benjamin J. Charleville (1874-1949) Benjamin J. Charleville was the contractor for at least seven houses in Compton Heights: the designs for 3128 Hawthorne (1921), 2941 Russell (1921) and 2015 Hawthorne (1924) may have been produced in the office of his building and realty company. Descended from an early French family, Charleville was born in St. Louis. He began his career as a carpenter and by 1902, was a building contractor. Most of his work before 1913 was the construction of architect designed houses. In that year he formed the Charleville Building and Investment Company, and, according to his son, employed it in real estate in the 1920s.

Harry C. Clymer, FAIA (1873-1959) Clymer was the architect of the 1905 house at 3080 Hawthorne. Born in Illinois, he began his architectural career in the St. Louis office of Alfred F. Rosenheim in 1890. After a period as head draftsman for August M. Beinke, he opened his own office in 1905. With Wright Building in 1906 and 1907, 1916, was in partnership with Wright until 1916. He continued to practice in St. Louis through 1930 moving eventually to Chicago. Before joining Drischler, Clymer designed both residential and commercial structures including a house on Washington Terrace for Charles Hoerr (1906), two 1909 houses in the Parkville section and factories for the Peter Shoe Company, the Moon Buggy Company (both 1908) and several buildings for the Polar Warehouse and the company of Russell A. Conzelmann (c. 1895-1979).

Source: Landmarks files

Charles F. May

Withey says p. 401 ~~xxxxx~~ F.A.I.A. In practice from the late 1890's until about 1924, Mr. May was well known in the city as the architect of several schools and a number of Protestant churches, also commercial buildings. Best known - Grace Lutheran, St. Peter's Evangelical, ~~xxx~~ Trinity Lutheran and additions to Lutheran Hospital also St. Paul's Lutheran in Farmington (info from Ewald Froese, St. L. 1949)

Withey has ~~XXXXX~~ dates

Bryan, Mo Cont p. 52 says in ~~188x~~ 1884 only five in St. Louis admitted to A.I.A: Chas E. Illsley, Jerome B. Legg, Charles F. May, C. K. Ramsey, and Isaac Taylor.

American Art Annual Vol 21, p. 435 says C.F. May, 408 Olive member A.I.A. 1884, F.A.I.A. 1889

from City Directories:

1872 Charles May carpenter, r. 1418 Spring
Charles May, Jr. also carp. same r.
1875 Charles F. May draughtsman, G.I. Barnett r. 1420 Spring
1880 Charles F. May, architect r. 2612 Salomon ave. rem. 50
B'way se cor Olive
1885 Charles F. May r. 2708 N. 21st Street

Leonard, The Industries of St. Louis (1887)¹ p. 157 has a piece on May (attached)

Misc from Daily Record Building Notes

3/7/92 Archt C. F. May has prepared plans for \$4,500 Hy x Huelsmann 25x65 three stories brick and stone, comp/gravel roof, inside and outside blinds copper and galv iron cornice, iron and stone fence plate and cathedral glass no address given

3/9/92 C.F. May plans for L. Rosenbaum 31x54' two stories, common, pressed and ornamental brick, cement, marble and stone trim, slate roof, billiard table iron fence \$11,000 Also for Mrs. C. Schuler 34x52 2 story common and pressed brick, stone trim \$6,000 no address for either

In Hyde Park: building permits for ~~xxxxx~~ houses, ~~xxx~~ still standing:

~~xxxxxx~~

6/6/04 4413 Randall, 2 story brick dwelling \$5,900 for C. Falkenberg Chas F. May archt George Schultheis, bldg

The other is at 3815 20th opposite Hyde Park (Mimi has date and B.B.)

1880 Census Enum Dist 109 sheet 38, line 26x says born MO, age 26 (born c. 1854) parents: father b. Prussia, mother b. Bavaria r. 2616 Salomon wife ~~xxxx~~ b. Ill. one son, aged 1.

Leonard 1882

Frank Paule Tailoring Company.—Dan. Paule, President; Geo. M. Schreiner, Vice-President; Frank Paule, Secretary and Treasurer; Tailors and Importers; 722 Pine street.—This important and first-class tailoring establishment was started in 1881 by the firm of Martindale & Paule, to whom Frank Paule succeeded in 1883. The present corporation was organized in 1883, and has ever since enjoyed a prosperous and growing business. The handsome premises occupied by the company are situated at the southeast corner of Pine and Eighth streets, where is to be found a large, select and perfect assortment of the finest productions of the most noted English, French and German looms. A large force of cutters and workmen, ranging from thirty to forty in number, are employed, all of whom are skillful and artistic; none but the best workmen being suitable to the high class trade of the company. In addition to their large patronage from the most noted business and professional people of the city, the company have a large order trade from railroad officials and customers in the surrounding country. They import and deal only in fine goods and have an unrivaled reputation for the beauty, fit and workmanship of all the garments produced at this popular establishment.

Chas. F. May.—Architect and Superintendent; Room 50, Southeast Corner of Broadway and Olive street.—Mr. May has been established in the active practice of his profession in this city since 1879, and has achieved a reputation as a leader

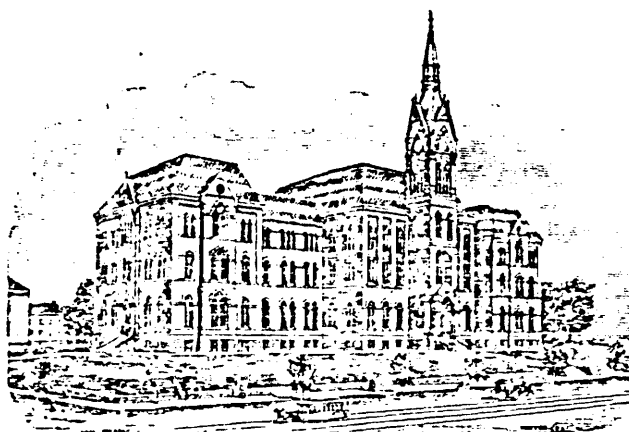

among the architects of St. Louis. He attends to all the details of his art and the business connected with it, gives estimates, furnishes plans, and supervises the construction of buildings from his designs. He was the architect and superintended the construction of the Concordia College in this city, built at a cost of \$140,000, and also of many others among the largest and finest buildings in St. Louis, and has furnished plans, and in some instances directed the

building of a number of fine churches and public school buildings at various points, including Warsaw and Boone, Iowa; Trenton and Mount Olive and many other points tributary to St. Louis. There are now being built in this city, from his plans, a number of fine residence buildings costing from \$20,000 to \$30,000, as well as several fine store buildings. His success in his profession has been very great and the merited result of the conscientious and skillful manner in which he has executed every commission.

Western Bascome.—Insurance; 309 Pine street.—Mr. Western Bascome, successor of Bascome & Munson, of 309 Pine street, St. Louis, is one of the pioneers of the insurance business. He came here in 1858, and surveyed and published the first insurance map of the city. After that he returned to New York and spent five years as general agent of one of the leading insurance companies of that city. He returned to St. Louis in 1864, and since then has been identified with the business here as general and local agent. He introduced the system of corporate bonding of employees of banks, railroads, express and other corporations, and now represents for that branch of business the American Surety Company of New York, a corporation that also is authorized to furnish court bonds, thus relieving property owners from the annoyance and anxiety of bond giving. This company has a capital of \$500,000 and resources of \$648,281.35. Its trustees include about fifty of the prominent capitalists of the country, three of whom are residents of this city, viz: Mr. Carlos S. Greeley, of the Greeley-Burnham Grocer Co.; Mr. George S. Drake,

School Scrapbook III, Mo Hist, p. 38 has photo says was on Jefferson between Miami and Winnebago, was razed after Concordia moved to Clayton in 1926

JANUARY						
S	M	T	W	T	F	S
1	2	3	4	5	6	7
8	9	10	11	12	13	14
15	16	17	18	19	20	21
22	23	24	25	26	27	28
29	30	31				

10 G. Bothe - camp. 1542 N. 17th
11 Ratermann, Henry - camp 1834 Mullanphy
12 1885: Bothe - same
Ratermann - same

1 1887: Bothe & Ratermann, carps. 1834 Mullanphy

2 r. B @ 1542 N 17 m

r. R @ ? Mullanphy

1 3 1888: same for both, same bus. add.

1890: Bothe - r @ 1875 Madison

B + R @ 1834 Mullanphy

R @ 1543 Hogan

Monday, January 2
(13364)

(2-364)

1895: George } r. 1621 Helen
9 Bothe, George Jr. } corp.

10 Bothwell & Rotherman, Builders - 1543 Hogan

11 Ralerman, Henry
Henry, jr., carp } r. 1543 Hogan

12

1900.

1 $\frac{1900.}{\text{Dothe.}}$ George v. 1621 Helen
George jr. West. L. Can Co. v. 1538 N. 17th.

² B+R, contrs. @ 1543 Hogan

3 Ralerman: Henry r. 1513 Hogan
1934 M

3 Raderman, Henry F. 1834 Mullanphy
Henry Jr. Corp.

4 George R. with Bothe + Rakerman 1334 Hogan

5

1905

Bothe: George r. 1630 N. 18th

George Ir. # 1621 Helen

Joseph r-1637 N-18th

George Bothe & Co (George, George Jr. + Joseph) Camps 1603 N. 16th St.

Rabermann: Aloysius: v.p. Rab. Bldg. ↓ Contracting Co. c. 1943 St. Louis Ave

George: Sec.

Henry R. Pres.

Robermann Building & Contracting Co. 1943 St Louis Ave.

Ratermann Realty + Investment Co

also 1909

1911 260140.
" " George Otto Cass Ave Bank 1460 Cass r. 1630 N. 18th

George pro Cass & Hancock 14000
Joseph G. (George's brother) 1603 N. 18th v. 1830 N. 21st

George Bothe + Co contra (George Joseph G. Bothe + Charles A. Welsch)
 @ 1403 N. 16th St.

Rabermann: *Alouimus* see of R B+C cat 1943 54 L. Ave. v. 29ⁱ Greer

George J.P.O.
" " "
" " "
r. 1943 St. Louis Ave

Pres
Henry

Charles }
Tosco }

Source: City Directories - from Landmarks Assoc. files



99

NORTH BROADWAY INDUSTRIAL AREA SURVEY - PHASE I
108 MADISON ST. LOUIS, MO FACING SOUTHEAST

8/89

MISSOURI OFFICE OF HISTORIC PRESERVATION

ARCHITECTURAL/HISTORIC INVENTORY SURVEY FORM

CB 320

1. NO. 100		4. PRESENT LOCAL NAME(S) OR DESIGNATION(S) <i>Standard Stamping Co.</i>		1. NO.
2. COUNTY City of St. Louis		5. OTHER NAME(S) <i>SLCA5012-075</i>		
3. LOCATION OF Landmarks Assn. NEGATIVES 917 Locust, St. Louis				
6. SPECIFIC LEGAL LOCATION TOWNSHIP _____ RANGE _____ SECTION _____ IF CITY OR TOWN, STREET ADDRESS 210 Madison		16. THEMATIC CATEGORY		2. COUNTY
7. CITY OR TOWN IF RURAL, VICINITY St. Louis		17. DATE(S) OR PERIOD 10/5/1892 - bldg. permit date		
3. DESCRIPTION OF LOCATION		18. STYLE OR DESIGN Industrial		
		19. ARCHITECT OR ENGINEER Gerhard Becker		4. PRESENT LOCAL NAME(S) OR DESIGNATION(S)
		20. CONTRACTOR OR BUILDER Hemminghaus & Vollmer		
		21. ORIGINAL USE, IF APPARENT factory & warehouse		
		22. PRESENT USE factory & warehouse		
		23. OWNERSHIP PUBLIC () PRIVATE (X)		
9. COORDINATES UTM LAT _____ LONG _____		24. OWNER'S NAME AND ADDRESS IF KNOWN		4. PRESENT LOCAL NAME(S) OR DESIGNATION(S)
0. SITE () STRUCTURE () BUILDING (X) OBJECT ()		25. OPEN TO PUBLIC? YES () NO (X)		
1. ON NATIONAL REGISTER? YES () NO (X)		26. LOCAL CONTACT PERSON OR ORGANIZATION		
2. PART OF ESTAB. HIST. DISTRICT? YES () NO (X)		27. OTHER SURVEYS IN WHICH INCLUDED St. Louis Harbor Historic Properties Reconnaissance, 1987, U.S. Army Corps of Engineers survey		
5. NAME OF ESTABLISHED DISTRICT				
12. FURTHER DESCRIPTION OF IMPORTANT FEATURES Stone sill courses mark the stories of this building which features an elaborately corbeled brick cornice at the roofline and bands of corbeling above the fourth and first stories. Windows in the top story, side (east) elevation are round-arched with double soldier rowlocks; those below are segmentally arched. Windows on the Madison St. elevation have no arches. Multipane industrial windows used throughout. Loading bays mark the entire east elevation.				5. OTHER NAME(S)
43. HISTORY AND SIGNIFICANCE The Standard Stamping Co. took out a permit for \$38,000 in 1892 to build a factory & warehouse designed by Gerhard Becker (see attached) and built by Hemminghaus & Vollmer. The company produced stamped, tinned and japanned tinware and were importers and jobbers of tin plate, tinnery supplies, machines and tools. George Wiegand was the president, George Wiegand, Jr. was vice-president, Charles Wiegand was the secretary and E. M. Christopher was the treasurer, all in 1903.				
44. DESCRIPTION OF ENVIRONMENT AND OUTBUILDINGS				6. TOWNSHIP
45. SOURCES OF INFORMATION St. Louis public records, City Hall; St. Louis Public Library; Missouri Historical Society				
46. PREPARED BY Cynthia H. Longwisch				SECTION
47. ORGANIZATION Landmarks Assn. of St. Louis, Inc.				
48. DATE 9/89 49. REVISION DATE(S)				
RETURN THIS FORM WHEN COMPLETED TO: OFFICE OF HISTORIC PRESERVATION P.O. BOX 176 JEFFERSON CITY, MISSOURI 65102 PH. 314-751-4096				

IF ADDITIONAL SPACE IS NEEDED, ATTACH SEPARATE SHEET(S) TO THIS FORM

From: Historical and Descriptive Review of St. Louis.
St. Louis: John Lethem, 1894.

108

ENTERPRISING BUSINESS HOUSES

proven undisguised blessings to civilization. The oldest association in this State and the first to extend its benefits to localities outside its own immediate vicinity is the Equitable Loan and Investment Association of Sedalia, Mo. Its methods of business are based upon the soundest principles of financial prudence. A feature in which it differs from the general practice of building and loan associations is the adoption of a uniform rate of premium, thereby avoiding the discrimination between borrowers which has been noted as an objectionable part of other systems. This method is now being adopted by other associations in the State, an acknowledgment of the soundness of the principle. The associations, No. 1 and No. 2, were incorporated in 1887 with a capital stock of \$4,000,000. The principal office is at Sedalia, where they are located in a handsome three-story building owned and built by themselves. The St. Louis branch was established four years ago. The local officers and directors are well-known, prominent business men; their connection with the organization gives it additional strength and a firmer hold on the public confidence. Mr. Fairfax Palmer, general manager in St. Louis, is a native of the State, educated here and a graduate of the Manual Training College. He is a comparatively young man, but by his undoubted abilities and capacity, has become well and favorably known.

GERHARD BECKER, Architect and Superintendent, 1017 Chestnut.—One of the leading architects of St. Louis who has attained a wide reputation in his special line is Mr. Gerhard Becker. Giving special attention to the planning and construction of warehouses and factories, Mr. Becker's name is deservedly well known for the successful blending of artistic beauty with strength and utility. A native of Germany, where he mastered the rudiments of his profession, Mr. Becker came to this State eleven years ago, and has been established in business for himself since 1890. He has designed and superintended the construction of many large buildings, such as the Standard Stamping Company's Works, the St. Louis Furniture Workers' Association Building, the Eckhoff Furniture Company's factory, Park & Son's factory, etc. In addition to designs for structures of this class, in the preparation of which Mr. Becker is assisted by two draughtsmen, he has also given considerable attention to the construction of fine residences, and is at present engaged in superintending the erection of large homes for several of our leading citizens. Possessed of a thorough knowledge of the fundamental principles of construction and design, assisted by a re-

finéd taste, Mr. Becker has done much towards the development of our beautiful city. His name stands in esteem among his brethren as an architect of pronounced and recognized ability.

J. J. SCHARR, Engraver, 1006 Olive Street.—Mr. J. J. Scharr was one of the original promoters of the old engraving house of Scharr Bros., which was established in 1865, which is now carried on by a stock company. Mr. Scharr withdrew about two years ago and commenced business for himself and his enterprise has been crowned with success. Mr. Scharr was born in Wurtemberg, Germany, and came to St. Louis in 1852. He is his own designer and makes a special feature of monograms and stationery engraving, while his lines of wedding and visiting cards are probably not to be excelled in any city. Mr. Scharr's establishment is equipped with printing and embossing presses, and every facility for the conduct of a high class of business. He is a courteous gentleman of refined tastes and artistic abilities.

OTTO G. KIRSCHBAUM, Real Estate, 613 Chestnut Street.—The active demand existing for Western land, city real estate, etc., indicates how remunerative are judicious investments in this line. The subject of our sketch, Otto G. Kirschbaum, has been established two years and is a recognized authority on lands and city and country realty, and those relying on his judgment and judicious advice will secure remunerative investments. He also has constantly on hand improved and unimproved city and suburban property, and has carried through to a successful issue many large deals. Rents collected and long-term leases negotiated. Mr. Kirschbaum has lived over twenty-five years in St. Louis, during which period he has held various responsible positions. He was general cashier for thirteen years with the "Famous" Shoe and Clothing Co., and general cashier ten years at Ira Boutelle's. Customers can rest assured of having their best interests sedulously cared for by him and of securing substantial advantages not readily duplicated elsewhere.

ST. LOUIS WATCHMAKING SCHOOL, R. JAEGERMANN, Manager, 622 Locust Street.—Not many cities in the Union can boast of having so unique an educational institution as the Watchmaking School of R. Jaegermann. Mr. Jaegermann is of German birth, and served an apprenticeship to his trade in his native city of Hamburg. He has an experience in the business of over twenty-five years, about twenty of which have been passed in this city. Such institutions as the St. Louis school, which was established some six years ago, have

long been Switzerland, country is in this inst everything ment, put them. He s and gets a the trade th where else. admitted as now underg from Germa all parts Jaegermann which has tion from p watches sen be fitted w them from k

EDMOND at Law, S Chestnut St the most r and he who of it assume the confiden upon his sh Garesche is of the best o at Georgetown University, a office, being He possesses conducted in all the court assured and

THOS. J. F lections, Orle An important a phenomena teen months merical Colle Fagin & Co. Fagin has l through the ing the enter gaged, he es all bases; for years' connec gained the ge iness circles. any part of t Mexico, and business for t cap, boot an dealers in thi ning, save by untiring ener staff of seve enough to me increasing bus regular servic ing the first t ence over ten



#100 NORTH BROADWAY INDUSTRIAL AREA SURVEY - PHASE I 8/89
210 MADISON ST. LOUIS, MO FACING SOUTHWEST

MISSOURI OFFICE OF HISTORIC PRESERVATION

ARCHITECTURAL/HISTORIC INVENTORY SURVEY FORM

CB 345

NO. 106		4. PRESENT LOCAL NAME(S) OR DESIGNATION(S) 52CAS012-076		1. NO.
5. COUNTY City of St. Louis		5. OTHER NAME(S)		
6. LOCATION OF Landmarks Assn. NEGATIVES 917 Locust, St. Louis				
7. SPECIFIC LEGAL LOCATION TOWNSHIP _____ RANGE _____ SECTION _____ IF CITY OR TOWN, STREET ADDRESS 914 Madison		16. THEMATIC CATEGORY		2. COUNTY
		17. DATE(S) OR PERIOD 2/18/1880 - bldg. permit date		
8. CITY OR TOWN IF RURAL, VICINITY St. Louis		18. STYLE OR DESIGN residence/Romanesque		4. PRESENT LOCAL NAME(S) OR DESIGNATION(S)
		19. ARCHITECT OR ENGINEER ---		
9. DESCRIPTION OF LOCATION		20. CONTRACTOR OR BUILDER ---		5. OTHER NAME(S)
		21. ORIGINAL USE, IF APPARENT residence		
10. COORDINATES UTM LAT _____ LONG _____		22. PRESENT USE residence		6. TOWNSHIP
		23. OWNERSHIP PUBLIC () PRIVATE (X)		
11. ON NATIONAL REGISTER? YES () NO (X) 12. IS IT ELIGIBLE? YES () NO ()		24. OWNER'S NAME AND ADDRESS IF KNOWN		RANGE
		25. OPEN TO PUBLIC? YES () NO (X)		
13. PART OF ESTAB. HIST. DISTRICT? YES () NO (X) 14. DISTRICT POTENTIAL? YES () NO ()		26. LOCAL CONTACT PERSON OR ORGANIZATION		SECTION
		27. OTHER SURVEYS IN WHICH INCLUDED St. Louis Harbor Historic Properties Reconnaissance, 1987, U.S. Army Corps of Engineers survey		
15. NAME OF ESTABLISHED DISTRICT		28. NO. OF STORIES 2		9. DISTRICT
		29. BASEMENT? YES (X) NO ()		
42. FURTHER DESCRIPTION OF IMPORTANT FEATURES A heavy wood cornice extends across the front of this residence; above, terra cotta highlight the roofline. Side windows are double-rowlock segmentally-arched with stone sills. On the front elevation, the left side has elliptical arched tripartite windows with stone sills and pressed-brick hood molding; right side openings are round-arched with the same molding. The entrance probably sheltered an interior door originally and now has French doors. The building has no front yard.		30. FOUNDATION MATERIAL limestone		10. DISTRICT
		31. WALL CONSTRUCTION red brick & stone		
43. HISTORY AND SIGNIFICANCE H. Smille took out the permit to build this residence for \$2,000 in 1880. It is still in use as a residence. No architect or builder were listed.		32. ROOF TYPE AND MATERIAL flat		11. DISTRICT
		33. NO. OF BAYS FRONT 2 SIDE 5		
44. DESCRIPTION OF ENVIRONMENT AND OUTBUILDINGS		34. WALL TREATMENT		12. DISTRICT
		35. PLAN SHAPE rectangle		
45. SOURCES OF INFORMATION St. Louis public records, City Hall; St. Louis Public Library; Missouri Historical Society		36. CHANGES (EXPLAIN IN NO. 42) ADDITION () ALTERED () MOVED ()		13. DISTRICT
		37. CONDITION INTERIOR _____ EXTERIOR good		
46. PREPARED BY Cynthia H. Longwisch		38. PRESERVATION UNDERWAY? YES () NO ()		14. DISTRICT
		39. ENDANGERED? BY WHAT? YES () NO ()		
47. ORGANIZATION Landmarks Assn. of St. Louis, Inc.		40. VISIBLE FROM PUBLIC ROAD? YES (X) NO ()		15. DISTRICT
		41. DISTANCE FROM AND FRONTAGE ON ROAD		
48. DATE 9/89		49. REVISION DATE(S)		16. DISTRICT
49. ADDITIONAL SPACE IS NEEDED, ATTACH SEPARATE SHEET(S) TO THIS FORM		OFFICE OF HISTORIC PRESERVATION P.O. BOX 176 JEFFERSON CITY, MISSOURI 65102 PH. 314-751-4096		



106 NORTH BROADWAY INDUSTRIAL AREA SURVEY - PHASE I 8/89
914 MADISON ST. LOUIS, MO FACING SOUTHWEST

ARCHITECTURAL/HISTORIC INVENTORY SURVEY FORM

CB

NO. 107		4. PRESENT LOCAL NAME(S) OR DESIGNATION(S)		5. OTHER NAME(S)	
COUNTY City of St. Louis		16. THEMATIC CATEGORY		28. NO. OF STORIES 2	
3. LOCATION OF Landmarks Assn. NEGATIVES 917 Locust, St. Louis		17. DATE(S) OR PERIOD 3/2/1899 - bldg. permit date		29. BASEMENT? YES (X) NO ()	
1. SPECIFIC LEGAL LOCATION TOWNSHIP RANGE SECTION IF CITY OR TOWN, STREET ADDRESS 916 Madison		18. STYLE OR DESIGN residential		30. FOUNDATION MATERIAL limestone	
2. DESCRIPTION OF LOCATION		19. ARCHITECT OR ENGINEER ---		31. WALL CONSTRUCTION masonry	
3. COORDINATES UTM LAT LONG		20. CONTRACTOR OR BUILDER ---		32. ROOF TYPE AND MATERIAL slight side gable	
0. SITE () STRUCTURE () BUILDING (X) OBJECT ()		21. ORIGINAL USE, IF APPARENT residence		33. NO. OF BAYS FRONT 3 SIDE	
1. ON NATIONAL REGISTER? YES () NO (X)		22. PRESENT USE residence		34. WALL TREATMENT red brick & stone	
2. PART OF ESTAB. HIST. DISTRICT? YES () NO (X)		23. OWNERSHIP PUBLIC () PRIVATE (X)		35. PLAN SHAPE rectangle	
5. NAME OF ESTABLISHED DISTRICT		24. OWNER'S NAME AND ADDRESS IF KNOWN		36. CHANGES (EXPLAIN IN NO. 42) ADDITION () ALTERED (X) MOVED ()	
		25. OPEN TO PUBLIC? YES () NO (X)		37. CONDITION INTERIOR EXTERIOR good	
		26. LOCAL CONTACT PERSON OR ORGANIZATION		38. PRESERVATION UNDERWAY? YES () NO ()	
		27. OTHER SURVEYS IN WHICH INCLUDED St. Louis Harbor Historic Properties Reconnaissance, 1987, U.S. Army Corps of Engineers survey		39. ENDANGERED? BY WHAT? YES () NO ()	
12. FURTHER DESCRIPTION OF IMPORTANT FEATURES A modillioned cornice dominates the facade of this residence. Windows are segmentally-arched and have stone sills; windows are two-over-two double-hung sash. The transom over the entrance has been altered. A stone water table crosses the front elevation. The building is built right on the sidewalk with no front yard.				40. VISIBLE FROM PUBLIC ROAD? YES (X) NO ()	
43. HISTORY AND SIGNIFICANCE J. Schleuter hired S. Scheree to build this dwelling for \$2,800 in 1899. The building had a small (\$75) alteration done by the Schleuter family in 1913. It remains a residence.				41. DISTANCE FROM AND FRONTAGE ON ROAD	
44. DESCRIPTION OF ENVIRONMENT AND OUTBUILDINGS					
45. SOURCES OF INFORMATION St. Louis public records, City Hall; St. Louis Public Library; Missouri Historical Society		46. PREPARED BY Cynthia H. Longwisch		47. ORGANIZATION Landmarks Assn. of St. Louis, Inc.	
RETURN THIS FORM WHEN COMPLETED TO: OFFICE OF HISTORIC PRESERVATION P.O. BOX 176 JEFFERSON CITY, MISSOURI 65102 PH. 314-751-4096		48. DATE 9/89		49. REVISION DATE(S)	



107

NORTH BROADWAY INDUSTRIAL AREA SURVEY - PHASE I
916 MADISON ST. LOUIS, MO FACING SOUTH

8/89

MISSOURI OFFICE OF HISTORIC PRESERVATION

ARCHITECTURAL/HISTORIC INVENTORY SURVEY FORM

CB 234

1. NO. 54		4. PRESENT LOCAL NAME(S) OR DESIGNATION(S) <i>historic</i> <i>Laclede Gas & Light Company</i>		1. NO.
2. COUNTY City of St. Louis		5. OTHER NAME(S) <i>SLCA5012-074</i>		
3. LOCATION OF Landmarks Assn. NEGATIVES 917 Locust, St. Louis				4. PRESENT LOCAL NAME(S) OR DESIGNATION(S)
6. SPECIFIC LEGAL LOCATION TOWNSHIP _____ RANGE _____ SECTION _____ IF CITY OR TOWN, STREET ADDRESS 2 Mound		16. THEMATIC CATEGORY		
7. CITY OR TOWN IF RURAL, VICINITY St. Louis		17. DATE(S) OR PERIOD 3/22/1890 - bldg. permit date		4. PRESENT LOCAL NAME(S) OR DESIGNATION(S)
8. DESCRIPTION OF LOCATION		18. STYLE OR DESIGN industrial		
		19. ARCHITECT OR ENGINEER ----		4. PRESENT LOCAL NAME(S) OR DESIGNATION(S)
		20. CONTRACTOR OR BUILDER ----		
		21. ORIGINAL USE, IF APPARENT retort & power house		4. PRESENT LOCAL NAME(S) OR DESIGNATION(S)
		22. PRESENT USE iron company		
		23. OWNERSHIP PUBLIC () PRIVATE (X)		4. PRESENT LOCAL NAME(S) OR DESIGNATION(S)
		24. OWNER'S NAME AND ADDRESS IF KNOWN McKinley Iron Company 3620 Hall		
9. COORDINATES UTM LAT _____ LONG _____		25. OPEN TO PUBLIC? YES () NO (X)		4. PRESENT LOCAL NAME(S) OR DESIGNATION(S)
10. SITE () STRUCTURE () BUILDING (X) OBJECT ()		26. LOCAL CONTACT PERSON OR ORGANIZATION		
11. ON NATIONAL REGISTER? YES () NO (X)		27. OTHER SURVEYS IN WHICH INCLUDED		4. PRESENT LOCAL NAME(S) OR DESIGNATION(S)
12. IS IT ELIGIBLE? YES () NO ()		St. Louis Harbor Historic Properties Reconnaissance, 1987, U.S. Army Corps of Engineers survey		
13. PART OF ESTAB. HIST. DISTRICT? YES () NO (X)				4. PRESENT LOCAL NAME(S) OR DESIGNATION(S)
14. DISTRICT POTENTIAL? YES () NO ()				
15. NAME OF ESTABLISHED DISTRICT				4. PRESENT LOCAL NAME(S) OR DESIGNATION(S)
42. FURTHER DESCRIPTION OF IMPORTANT FEATURES This building adjoins the 1935 power house to its south. The exterior is the equivalent to about three and four stories high, but the interior space is mostly one vast cavern. Triple-rowlock round-arched bays extend the height of the building and are inset in sunken rectangular panels. The openings are now randomly filled with glass brick, sheets of corrugated metal, brick and concrete block. Sills are of stone. Terra cotta coping. The building appears to be used only occasionaly and is rapidly deteriorating.				
43. HISTORY AND SIGNIFICANCE The Laclede Gas & Light Company commissioned this building in 1890, referring to it as a retort house. No architect or contractor was listed. Very small alterations (\$50 and \$75) were made to the building in 1913 and 1917, calling it a retort house and a power house, respectively; Laclede Gas was still the owner. The McKinley Iron Co. has owned the building since 1972. See survey sheet #54 for a brief history of Laclede Gas.				6. TOWNSHIP
44. DESCRIPTION OF ENVIRONMENT AND OUTBUILDINGS				
45. SOURCES OF INFORMATION St. Louis public records, City Hall; St. Louis Public Library; Missouri Historical Society				SECTION
RETURN THIS FORM WHEN COMPLETED TO: OFFICE OF HISTORIC PRESERVATION P.O. BOX 176 JEFFERSON CITY, MISSOURI 65102 PH. 314-751-4096				
46. PREPARED BY Cynthia H. Longwisch				SECTION
47. ORGANIZATION Landmarks Assn. of St. Louis, Inc				
48. DATE 9/89 49. REVISION DATE(S)				SECTION
IF ADDITIONAL SPACE IS NEEDED, ATTACH SEPARATE SHEET(S) TO THIS FORM				



#54

NORTH BROADWAY INDUSTRIAL AREA SURVEY - PHASE I
2 MOUND ST. LOUIS, MO FACING SOUTHWEST

8/89

CB 242

1. NO. 52		4. PRESENT LOCAL NAME(S) OR DESIGNATION(S) <i>historic Spencer + Kellogg + Sons</i>		1. NO.	
2. COUNTY City of St. Louis		5. OTHER NAME(S) SLE ASO12-079		2. COUNTY	
3. LOCATION OF Landmarks Assn. NEGATIVES 917 Locust, St. Louis				4. PRESENT LOCAL NAME(S) OR DESIGNATION(S)	
6. SPECIFIC LEGAL LOCATION TOWNSHIP _____ RANGE _____ SECTION _____ IF CITY OR TOWN, STREET ADDRESS 100-08 Mullanphy		16. THEMATIC CATEGORY		28. NO. OF STORIES 1	
7. CITY OR TOWN IF RURAL, VICINITY St. Louis		17. DATE(S) OR PERIOD 11-10-1917 - bldg. permit date		29. BASEMENT? YES (X) NO ()	
8. DESCRIPTION OF LOCATION		18. STYLE OR DESIGN industrial		30. FOUNDATION MATERIAL concrete	
9. COORDINATES UTM LAT _____ LONG _____		19. ARCHITECT OR ENGINEER ---		31. WALL CONSTRUCTION masonry	
10. SITE () STRUCTURE () BUILDING (X) OBJECT ()		20. CONTRACTOR OR BUILDER Edward N. Wood		32. ROOF TYPE AND MATERIAL flat	
11. ON NATIONAL REGISTER? YES () NO (X)		21. ORIGINAL USE, IF APPARENT warehouse & office		33. NO. OF BAYS FRONT 8 SIDE 7	
12. IS IT ELIGIBLE? YES () NO ()		22. PRESENT USE warehouse & office		34. WALL TREATMENT brown brick	
13. PART OF ESTAB. HIST. DISTRICT? YES () NO (X)		23. OWNERSHIP PUBLIC () PRIVATE (X)		35. PLAN SHAPE trapezoid	
14. DISTRICT POTENTIAL? YES () NO ()		24. OWNER'S NAME AND ADDRESS IF KNOWN Thomas & English, Inc. 100-08 Mullanphy		36. CHANGES (EXPLAIN IN NO. 42) ADDITION () ALTERED (X) MOVED ()	
15. NAME OF ESTABLISHED DISTRICT		25. OPEN TO PUBLIC? YES (X) NO () limited		37. CONDITION INTERIOR _____ EXTERIOR good	
16. LOCAL CONTACT PERSON OR ORGANIZATION		26. OTHER SURVEYS IN WHICH INCLUDED St. Louis Harbor Historic Properties Reconnaissance, 1987, U.S. Army Corps of Engineers survey		38. PRESERVATION UNDERWAY? YES () NO ()	
17. FURTHER DESCRIPTION OF IMPORTANT FEATURES The roofline of this building is stepped and the foundation is more exposed at the east elevation in order to accommodate the sloping site. Openings are double and triple rowlock segmental arches (except on First St. (east) elevation, where one has been bricked into a rectangle). Nine-over-nine double-hung sash windows have brick sills. Two loading bays with wooden doors are located in the primary (north) elevation. The entrance door is rectangular. Terra cotta coping. A brick tower of approximately 2½-3 stories in height rises from the southwest corner of the building.		18. HISTORY AND SIGNIFICANCE Spencer & Kellogg & Sons, oil manufacturers, hired contractor Edward N. Wood in 1917 to build this warehouse/office for \$8,000. The building now belongs to Thomas & English, manufacturers' representatives.		39. ENDANGERED? BY WHAT? YES () NO ()	
19. DESCRIPTION OF ENVIRONMENT AND OUTBUILDINGS		20. SOURCES OF INFORMATION St. Louis public records, City Hall; St. Louis Public Library; Missouri Historical Society		40. VISIBLE FROM PUBLIC ROAD? YES (X) NO ()	
21. RETURN THIS FORM WHEN COMPLETED TO: OFFICE OF HISTORIC PRESERVATION P.O. BOX 176 JEFFERSON CITY, MISSOURI 65102 PH. 314-751-4096		22. PREPARED BY Cynthia H. Longwisch		41. DISTANCE FROM AND FRONTAGE ON ROAD	
23. IF ADDITIONAL SPACE IS NEEDED, ATTACH SEPARATE SHEET(S) TO THIS FORM		24. ORGANIZATION Landmarks Assn. of St. Louis, Inc.		42. DATE 9/89	
		25. REVISION DATE(S)		43. RANGE	
				44. SECTION	



#52 NORTH BROADWAY INDUSTRIAL AREA SURVEY - PHASE I 8/89
100-08 MULLANPHY ST. LOUIS, MO FACING SOUTHWEST

CB 690

1. NO. 29		4. PRESENT LOCAL NAME(S) OR DESIGNATION(S) Missouri Steel & Wire Co.		SLC A5012-060		1. NO.	
2. COUNTY City of St. Louis		5. OTHER NAME(S)				2. COUNTY	
3. LOCATION OF Landmarks Assn. NEGATIVES 917 Locust, St. Louis						4. PRESENT LOCAL NAME(S) OR DESIGNATION(S)	
6. SPECIFIC LEGAL LOCATION TOWNSHIP _____ RANGE _____ SECTION _____ IF CITY OR TOWN, STREET ADDRESS 1400-06 North Broadway		16. THEMATIC CATEGORY 17. DATE(S) OR PERIOD c. 1890 18. STYLE OR DESIGN commercial 19. ARCHITECT OR ENGINEER ----- 20. CONTRACTOR OR BUILDER ----- 21. ORIGINAL USE, IF APPARENT store(s) 22. PRESENT (use bldg. is) storage (for sale) 23. OWNERSHIP PUBLIC () PRIVATE (X) 24. OWNER'S NAME AND ADDRESS IF KNOWN Missouri Steel & Wire Co. 1406 North Broadway		28. NO. OF STORIES 1 29. BASEMENT? YES () NO () 30. FOUNDATION MATERIAL limestone 31. WALL CONSTRUCTION masonry 32. ROOF TYPE AND MATERIAL flat 33. NO. OF BAYS FRONT 14 SIDE 4 34. WALL TREATMENT painted brick 35. PLAN SHAPE square 36. CHANGES (EXPLAIN IN NO. 42) ADDITION (X) ALTERED (X) MOVED () 37. CONDITION INTERIOR _____ EXTERIOR good 38. PRESERVATION UNDERWAY? YES () NO () 39. ENDANGERED? BY WHAT? YES () NO () 40. VISIBLE FROM PUBLIC ROAD? YES (X) NO () 41. DISTANCE FROM AND FRONTAGE ON ROAD		5. OTHER NAME(S)	
7. CITY OR TOWN IF RURAL, VICINITY St. Louis		25. OPEN TO PUBLIC? YES () NO (X)				6. TOWNSHIP	
8. DESCRIPTION OF LOCATION		26. LOCAL CONTACT PERSON OR ORGANIZATION				RANGE	
9. COORDINATES UTM LAT _____ LONG _____		27. OTHER SURVEYS IN WHICH INCLUDED St. Louis Harbor Historic Properties Reconnaissance, 1987, U.S. Army Corps of Engineers survey				SECTION	
10. SITE () STRUCTURE () BUILDING (X) OBJECT ()		42. FURTHER DESCRIPTION OF IMPORTANT FEATURES Although this building has received an unfortunate pseudo-mansard treatment on its front elevation as well as other alterations of somewhat lesser impact, some architectural detailing of merit has been retained. The primary remaining element is the set of cast-iron pillars marked "J. Christopher & Co. St. Louis Mo." This was originally a corner-entrance cast-iron storefront with divisions of varying widths to accomodate display windows. The corner entrance is bricked in, as is the north end of the front elevation. Alterations to the storefront have apparently occurred over a fairly lengthy span of time and include the addition of 1940s-era black and burgundy glazed tile installed below the windows. A round-arched center doorway now has a Spanish-motif iron and metal hood. Segmentally-arched side windows and the top third of the display windows in the front elevation have been infilled. Two side doors are also bricked up; these had bracketed stone lintels.				7. TOWNSHIP	
11. ON NATIONAL REGISTER? YES () NO (X)		12. IS IT ELIGIBLE? YES () NO ()				RANGE	
13. PART OF ESTAB. YES () HIST. DISTRICT? NO (X)		14. DISTRICT YES () POTENTIAL? NO ()				SECTION	
15. NAME OF ESTABLISHED DISTRICT		43. HISTORY AND SIGNIFICANCE				7. TOWNSHIP	
		44. DESCRIPTION OF ENVIRONMENT AND OUTBUILDINGS				RANGE	
45. SOURCES OF INFORMATION St. Louis public records, City Hall; St. Louis Public Library; Missouri Historical Society		46. PREPARED BY Cynthia H. Longwisch				SECTION	
RETURN THIS FORM WHEN COMPLETED TO: OFFICE OF HISTORIC PRESERVATION P.O. BOX 176 JEFFERSON CITY, MISSOURI 65102 PH. 314-751-4096		47. ORGANIZATION Landmarks Assn. of St. Louis, Inc.				SECTION	
IF ADDITIONAL SPACE IS NEEDED, ATTACH SEPARATE SHEET(S) TO THIS FORM		48. DATE 9/89		49. REVISION DATE(S)		SECTION	



#29

NORTH BROADWAY INDUSTRIAL AREA SURVEY - PHASE I

8/89

1400-06 N. BROADWAY ST. LOUIS, MO

FACING NORTHEAST

MISSOURI OFFICE OF HISTORIC PRESERVATION

ARCHITECTURAL/HISTORIC INVENTORY SURVEY FORM

CB 690

1. NO. 30		4. PRESENT LOCAL NAME(S) OR DESIGNATION(S) <i>Missouri Steel & Wire Co</i>		1. NO. <i>SLC A5012-061</i>	
2. COUNTY City of St. Louis		5. OTHER NAME(S) <i>M1</i>		2. COUNTY	
3. LOCATION OF Landmarks Assn. NEGATIVES 917 Locust, St. Louis				4. PRESENT LOCAL NAME(S) OR DESIGNATION(S)	
6. SPECIFIC LEGAL LOCATION TOWNSHIP _____ RANGE _____ SECTION _____ IF CITY OR TOWN, STREET ADDRESS 1408-10 North Broadway		16. THEMATIC CATEGORY		28. NO. OF STORIES 3	
7. CITY OR TOWN IF RURAL, VICINITY St. Louis		17. DATE(S) OR PERIOD c. 1885		29. BASEMENT? YES () NO () unknown	
8. DESCRIPTION OF LOCATION		18. STYLE OR DESIGN commercial		30. FOUNDATION MATERIAL limestone	
		19. ARCHITECT OR ENGINEER ----		31. WALL CONSTRUCTION masonry	
		20. CONTRACTOR OR BUILDER ----		32. ROOF TYPE AND MATERIAL flat	
		21. ORIGINAL USE, IF APPARENT commercial		33. NO. OF BAYS not FRONT 3 SIDE visible	
		22. PRESENT USE wire company (bldg. for sale)		34. WALL TREATMENT brown brick	
		23. OWNERSHIP PUBLIC () PRIVATE (X)		35. PLAN SHAPE rectangle	
		24. OWNER'S NAME AND ADDRESS IF KNOWN Missouri Steel & Wire Co. 1406 North Broadway		36. CHANGES ADDITION () NO. 42 EXPLAIN IN ALTERED (X) MOVED ()	
9. COORDINATES UTM LAT _____ LONG _____		25. OPEN TO PUBLIC? YES () NO (X)		37. CONDITION INTERIOR _____ EXTERIOR good	
10. SITE () STRUCTURE () BUILDING (X) OBJECT ()		26. LOCAL CONTACT PERSON OR ORGANIZATION		38. PRESERVATION UNDERWAY? YES () NO ()	
11. ON NATIONAL REGISTER? YES () NO (X)		27. OTHER SURVEYS IN WHICH INCLUDED		39. ENDANGERED? BY WHAT? YES () NO ()	
12. IS IT ELIGIBLE? YES () NO ()		St. Louis Harbor Historic Properties Reconnaissance, 1987, U.S. Army Corps of Engineers Survey		40. VISIBLE FROM PUBLIC ROAD? YES (X) NO ()	
13. PART OF ESTAB. HIST. DISTRICT? YES () NO (X)				41. DISTANCE FROM AND FRONTAGE ON ROAD	
14. DISTRICT POTENTIAL? YES () NO ()					
15. NAME OF ESTABLISHED DISTRICT					
42. FURTHER DESCRIPTION OF IMPORTANT FEATURES Second and third story windows have no arches and stone sills; they have been altered with new brick and glass brick and have multipane industrial windows. Side windows visible from the street are triple-rowlock segmentally-arched infilled with brick. The cornice (front elevation only) is a series of blind round corbeled arches. Three large iron-linteled bays at the first story are now variously infilled with brick, wood and overhead garage-type doors. The cast-iron front remnants are marked "Koken Ironworks."					
43. HISTORY AND SIGNIFICANCE There are no pre-1901 building permits for this block, so dating is impossible. The building's shape appears on the 1883 Hopkins map, although it could easily be a previous building. Koken Ironworks opened in 1880 and produced iron fronts of many types. Their name was changed in 1888 to Scherpe-Koken Architectural Iron Co. Like the neighboring building (#29), the firm could still have been producing iron pieces designed prior to the name change after 1888, but because the name change was quite different from the original, it seems unlikely (as opposed to Christopher's name change, which remained similar to the original).					
44. DESCRIPTION OF ENVIRONMENT AND OUTBUILDINGS					
45. SOURCES OF INFORMATION St. Louis public records, City Hall; St. Louis Public Library; Missouri Historical Society					
46. PREPARED BY Cynthia H. Longwisch					
47. ORGANIZATION Landmarks Assn. of St. Louis, Inc					
48. DATE 9/89					
49. REVISION DATE(S)					
RETURN THIS FORM WHEN COMPLETED TO: OFFICE OF HISTORIC PRESERVATION P.O. BOX 176 JEFFERSON CITY, MISSOURI 65102 PH. 314-751-4096					
IF ADDITIONAL SPACE IS NEEDED, ATTACH SEPARATE SHEET(S) TO THIS FORM					



30

NORTH BROADWAY INDUSTRIAL AREA SURVEY - PHASE I

8/89

1408-10 N. BROADWAY

ST. LOUIS, MO

FACING NORTHEAST

MISSOURI OFFICE OF HISTORIC PRESERVATION

ARCHITECTURAL/HISTORIC INVENTORY SURVEY FORM

CB 690

1. NO. 31		4. PRESENT LOCAL NAME(S) OR DESIGNATION(S) <i>Great Western Bag Co. Fitzpatrick, Inc. Wholesale</i>		1. NO.
2. COUNTY City of St. Louis		5. OTHER NAME(S) <i>SLCA5012-0482</i>		
3. LOCATION OF Landmarks Assn. NEGATIVES 917 Locust, St. Louis				
6. SPECIFIC LEGAL LOCATION TOWNSHIP _____ RANGE _____ SECTION _____ IF CITY OR TOWN, STREET ADDRESS 1412-28 North Broadway		16. THEMATIC CATEGORY		2. COUNTY
7. CITY OR TOWN IF RURAL, VICINITY St. Louis		17. DATE(S) OR PERIOD c. 1890		
8. DESCRIPTION OF LOCATION		18. STYLE OR DESIGN commercial		
		19. ARCHITECT OR ENGINEER ----		4. PRESENT LOCAL NAME(S) OR DESIGNATION(S)
		20. CONTRACTOR OR BUILDER ----		
		21. ORIGINAL USE, IF APPARENT stores		
		22. PRESENT USE various light industry & sales		5. OTHER NAME(S)
		23. OWNERSHIP PUBLIC () PRIVATE (X)		
		24. OWNER'S NAME AND ADDRESS IF KNOWN 1416-18-Great Western Bag Co. 1420-26-Fitzpatrick Wholesale 1428 appears to be vacant		
9. COORDINATES UTM LAT _____ LONG _____		25. OPEN TO PUBLIC? YES (X) NO () limited		6. TOWNSHIP
10. SITE () BUILDING (X) STRUCTURE () OBJECT ()		26. LOCAL CONTACT PERSON OR ORGANIZATION		
11. ON NATIONAL REGISTER? YES () NO (X)		27. OTHER SURVEYS IN WHICH INCLUDED St. Louis Harbor Historic Properties Reconnaissance, 1987, U.S. Army Corps of Engineers Survey		
12. IS IT ELIGIBLE? YES () NO ()		28. NO. OF STORIES 3		RANGE
13. PART OF ESTAB. HIST. DISTRICT? YES () NO (X)		29. BASEMENT? YES () NO () unknown		
14. DISTRICT POTENTIAL? YES () NO ()		30. FOUNDATION MATERIAL limestone		
15. NAME OF ESTABLISHED DISTRICT		31. WALL CONSTRUCTION masonry		SECTION
		32. ROOF TYPE AND MATERIAL flat		
		33. NO. OF BAYS FRONT 8 SIDE --		
		34. WALL TREATMENT brown brick		Inc
		35. PLAN SHAPE rectangle		
		36. CHANGES (EXPLAIN IN NO. 42) ADDITION () ALTERED (X) MOVED ()		
		37. CONDITION INTERIOR _____ EXTERIOR good		
		38. PRESERVATION UNDERWAY? YES () NO ()		
		39. ENDANGERED? BY WHAT? YES () NO ()		
		40. VISIBLE FROM PUBLIC ROAD? YES (X) NO ()		
		41. DISTANCE FROM AND FRONTAGE ON ROAD		
42. FURTHER DESCRIPTION OF IMPORTANT FEATURES Because different parts of this building have evidently been owned by different people and given different care, it at first appears that there are several different facades here, which is not the case. A cavetto cornice sweeps the length of the primary elevation, punctuated by seven blind bull's-eyes. Below an arcade of round-arched windows springs from brick pilasters; the arches are made up of seven concentric rowlocks plus a brick hood. Arches have been infilled in more recent times, and all the windows appear to have been modified. They have stone sills. At the entrance level, the different sections have been given different treatments, including brick infill and a porchlike awning. Iron lintels head the large warehouse-style bays and piers are of coursed limestone.				
43. HISTORY AND SIGNIFICANCE #43 As with the other buildings in this block, a specific date or other information is lacking because of the absence of building permits. The building clearly is not on the 1883 Hopkins map, however, and appears to have been built between the two flanking earlier buildings.				
44. DESCRIPTION OF ENVIRONMENT AND OUTBUILDINGS				
45. SOURCES OF INFORMATION St. Louis public records, City Hall; St. Louis Public Library; Missouri Historical Society				
46. PREPARED BY Cynthia H. Longwisch				
47. ORGANIZATION Landmarks Assn. of St. Louis, Inc				
48. DATE 9/89 49. REVISION DATE(S)				

RETURN THIS FORM WHEN COMPLETED TO:

OFFICE OF HISTORIC PRESERVATION
P.O. BOX 176
JEFFERSON CITY, MISSOURI 65102
PH. 314-751-4096

IF ADDITIONAL SPACE IS NEEDED, ATTACH SEPARATE SHEET(S) TO THIS FORM



#31

NORTH BROADWAY INDUSTRIAL AREA SURVEY - PHASE I
 1412-28 N. BROADWAY ST. LOUIS, MO FACING NORTHEAST

8/89

MISSOURI OFFICE OF HISTORIC PRESERVATION

ARCHITECTURAL/HISTORIC INVENTORY SURVEY FORM

CB 690

1. NO. 32		4. PRESENT LOCAL NAME(S) OR DESIGNATION(S) <i>Mittong Building Materials</i>		1. NO.
2. COUNTY City of St. Louis		5. OTHER NAME(S) <i>SLC AS012-043</i>		
3. LOCATION OF Landmarks Assn. NEGATIVES 917 Locust, St. Louis				
6. SPECIFIC LEGAL LOCATION TOWNSHIP _____ RANGE _____ SECTION _____ IF CITY OR TOWN, STREET ADDRESS 1430-38 North Broadway		16. THEMATIC CATEGORY		2. COUNTY
7. CITY OR TOWN IF RURAL, VICINITY St. Louis		17. DATE(S) OR PERIOD c. 1885		
8. DESCRIPTION OF LOCATION		18. STYLE OR DESIGN commercial		
		19. ARCHITECT OR ENGINEER ----		4. PRESENT LOCAL NAME(S) OR DESIGNATION(S)
		20. CONTRACTOR OR BUILDER ----		
		21. ORIGINAL USE, IF APPARENT commercial		
		22. PRESENT USE office/storage		6. TOWNSHIP
		23. OWNERSHIP PUBLIC () PRIVATE (X)		
		24. OWNER'S NAME AND ADDRESS IF KNOWN Mittong Building Materials 1430-38 North Broadway		
9. COORDINATES UTM LAT _____ LONG _____		25. OPEN TO PUBLIC? YES (X) limited NO ()		RANGE
10. SITE () BUILDING (X) STRUCTURE () OBJECT ()		26. LOCAL CONTACT PERSON OR ORGANIZATION		
11. ON NATIONAL REGISTER? YES () NO (X)		27. OTHER SURVEYS IN WHICH INCLUDED St. Louis Harbor Historic Properties Reconnaissance, 1987, U.S. Army Corps of Engineers survey		
12. IS IT ELIGIBLE? YES () NO ()		38. PRESERVATION UNDERWAY? YES () NO ()		5. OTHER NAME(S)
13. PART OF ESTAB. HIST. DISTRICT? YES () NO (X)		39. ENDANGERED? BY WHAT? YES () NO ()		
14. DISTRICT POTENTIAL? YES () NO ()		40. VISIBLE FROM PUBLIC ROAD? YES (X) NO ()		
15. NAME OF ESTABLISHED DISTRICT		41. DISTANCE FROM AND FRONTAGE ON ROAD		SECTION
42. FURTHER DESCRIPTION OF IMPORTANT FEATURES Part of this building has been better maintained than the other part, giving the false impression of two separate buildings. This building is very close to being identical to 1408-10 North Broadway; the two buildings flank a larger building. It is on the basis of this resemblance that this researcher has dated this building c. 1885; it has no remaining foundry mark. The alteration of the windows of this building tend to give it a more modern look. The building has the same blind corbeled-arched cornice, stone sills and proportioning of fenestration. The primary original difference in the two is a continuous stone sill course at the second story of this building; the other has a discontinuous stone sill course. The bottom story of this building has been egregiously "modernized" with wooden shake awnings and wood and stone infill. Iron lintels remain to define the original warehouse-type bays. Second-story windows in the southern section have likewise been remuddled. The northern section has been more a victim of neglect and less a victim of the hammer.		46. PREPARED BY Cynthia H. Longwisch		
43. HISTORY AND SIGNIFICANCE #43 As in all of City Block 690, the building permit for this building is missing, so speculation as to the building's age is based on sketchy information used to date 1408-10 N. Broadway (#30) because the buildings are so similar. It is possibly the "footprint" of this building that appears on the 1883 Hopkins map.		47. ORGANIZATION Landmarks Assn. of St. Louis, Inc		
44. DESCRIPTION OF ENVIRONMENT AND OUTBUILDINGS		48. DATE 9/89		
45. SOURCES OF INFORMATION St. Louis public records, City Hall; St. Louis Public Library; Missouri Historical Society		49. REVISION DATE(S)		
RETURN THIS FORM WHEN COMPLETED TO: OFFICE OF HISTORIC PRESERVATION P.O. BOX 176 JEFFERSON CITY, MISSOURI 65102 PH. 314-751-4096				

IF ADDITIONAL SPACE IS NEEDED, ATTACH SEPARATE SHEET(S) TO THIS FORM



#32

NORTH BROADWAY INDUSTRIAL AREA SURVEY - PHASE I

8/89

1430-38 N. BROADWAY (2 CENTER) ST. LOUIS, MO

FACING NORTHEAST

MISSOURI OFFICE OF HISTORIC PRESERVATION

ARCHITECTURAL/HISTORIC INVENTORY SURVEY FORM

CB 690

1. NO. <div style="text-align: center; font-size: 1.2em;">33</div>		4. PRESENT LOCAL NAME(S) OR DESIGNATION(S) <div style="text-align: right; font-size: 1.2em;">SLCA5012 - 084</div>		1. NO.	
2. COUNTY City of St. Louis		5. OTHER NAME(S)			2. COUNTY
3. LOCATION OF Landmarks Assn. NEGATIVES 917 Locust, St. Louis					
6. SPECIFIC LEGAL LOCATION TOWNSHIP _____ RANGE _____ SECTION _____ IF CITY OR TOWN, STREET ADDRESS 1440 North Broadway		16. THEMATIC CATEGORY		4. PRESENT LOCAL NAME(S) OR DESIGNATION(S)	
7. CITY OR TOWN IF RURAL, VICINITY St. Louis		17. DATE(S) OR PERIOD c. 1890			
8. DESCRIPTION OF LOCATION		18. STYLE OR DESIGN commercial		5. OTHER NAME(S)	
		19. ARCHITECT OR ENGINEER -----			
		20. CONTRACTOR OR BUILDER -----		6. TOWNSHIP	
		21. ORIGINAL USE, IF APPARENT commercial			
		22. PRESENT USE bar & grill		RANGE	
		23. OWNERSHIP PUBLIC () PRIVATE (X)			
9. COORDINATES UTM LAT _____ LONG _____		24. OWNER'S NAME AND ADDRESS IF KNOWN The Landing Bar & Grill 1440 North Broadway		SECTION	
		25. OPEN TO PUBLIC? YES (X) NO ()			
10. SITE () BUILDING (X) STRUCTURE () OBJECT ()		26. LOCAL CONTACT PERSON OR ORGANIZATION		9. TOWNSHIP	
11. ON NATIONAL REGISTER? YES () NO (X)		27. OTHER SURVEYS IN WHICH INCLUDED			
12. IS IT ELIGIBLE? YES () NO ()		St. Louis Harbor Historic Properties Reconnaissance, 1987, U.S. Army Corps of Engineers survey		10. TOWNSHIP	
13. PART OF ESTAB. HIST. DISTRICT? YES () NO (X)		40. VISIBLE FROM PUBLIC ROAD? YES (X) NO ()			
14. DISTRICT POTENTIAL? YES () NO ()		41. DISTANCE FROM AND FRONTAGE ON ROAD		11. TOWNSHIP	
15. NAME OF ESTABLISHED DISTRICT					
42. FURTHER DESCRIPTION OF IMPORTANT FEATURES This building was apparently part of a longer building that extended perhaps to the corner; interestingly, it is of the same design as 1412-28 N. Broadway (#31), so that every other building was matching. The cavetto cornice and multi-rowlock hooded round arches match #31, as do the stone sills, piers and insets. A blind bull's-eye is located above an arch that appears to have been cut off. The exposed side of the building poses a mystery, however: another building was obviously once attached - so why are there (bricked up) segmentally-arched windows? Perhaps to provide some ventilation via what must have been a very, very narrow interstice. The building has a single iron-linteled first-story bay, now altered with modern plate-glass windows.					
43. HISTORY AND SIGNIFICANCE #43 The building permit for this building, as for the rest of City Block 690, is missing and we can only speculate on the builder(s) who planned the alternating-matching-building theme on this block - an unfortunate lack of information.					
44. DESCRIPTION OF ENVIRONMENT AND OUTBUILDINGS					
45. SOURCES OF INFORMATION St. Louis public records, City Hall; St. Louis Public Library; Missouri Historical Society					
46. PREPARED BY Cynthia H. Longwisch					
47. ORGANIZATION Landmarks Assn. of St. Louis, Inc					
48. DATE 9/89 49. REVISION DATE(S)					
RETURN THIS FORM WHEN COMPLETED TO: OFFICE OF HISTORIC PRESERVATION P.O. BOX 176 JEFFERSON CITY, MISSOURI 65102 PH. 314-751-4096					
IF ADDITIONAL SPACE IS NEEDED, ATTACH SEPARATE SHEET(S) TO THIS FORM					



33

NORTH BROADWAY INDUSTRIAL AREA SURVEY - PHASE I
1440 N. BROADWAY ST. LOUIS, MO FACING SOUTHEAST

8/89

MISSOURI OFFICE OF HISTORIC PRESERVATION

ARCHITECTURAL/HISTORIC INVENTORY SURVEY FORM

CB 606

1. NO. 36		4. PRESENT LOCAL NAME(S) OR DESIGNATION(S) <i>Science Industries, Inc.</i> SLC A5012 045		1. NO.
2. COUNTY City of St. Louis		5. OTHER NAME(S) <i>Morrill Tool & Machinery</i>		
3. LOCATION OF Landmarks Assn. 917 Locust, St. Louis		16. THEMATIC CATEGORY		2. COUNTY
6. SPECIFIC LEGAL LOCATION TOWNSHIP _____ RANGE _____ SECTION _____ IF CITY OR TOWN, STREET ADDRESS 1509-13 North Broadway		17. DATE(S) OR PERIOD 1/15/1913 & 3/3/1913 - bldg. permit dates		
7. CITY OR TOWN IF RURAL, VICINITY St. Louis		18. STYLE OR DESIGN commercial/industrial		4. PRESENT LOCAL NAME(S) OR DESIGNATION(S)
8. DESCRIPTION OF LOCATION		19. ARCHITECT OR ENGINEER A. W. Albrecht		
9. COORDINATES UTM LAT _____ LONG _____		20. CONTRACTOR OR BUILDER Schoellhorn-Albrecht R. E. Co.		5. OTHER NAME(S)
10. SITE () STRUCTURE () BUILDING (X) OBJECT ()		21. ORIGINAL USE, IF APPARENT warehouse		
11. ON NATIONAL REGISTER? YES () NO (X)		22. PRESENT USE warehouse/store		6. TOWNSHIP
12. IS IT ELIGIBLE? YES () NO ()		23. OWNERSHIP PUBLIC () PRIVATE (X)		
13. PART OF ESTAB. HIST. DISTRICT? YES () NO (X)		24. OWNER'S NAME AND ADDRESS IF KNOWN Morrill Tool & Machinery Co. 1509 N. Broadway		RANGE
14. DISTRICT POTENTIAL? YES () NO ()		25. OPEN TO PUBLIC? YES () NO ()		
15. NAME OF ESTABLISHED DISTRICT		26. LOCAL CONTACT PERSON OR ORGANIZATION		SECTION
42. FURTHER DESCRIPTION OF IMPORTANT FEATURES Modern replacement windows give this building a somewhat stark appearance; brick sills remain. A corbeled cornice extends the length of the primary elevation and is topped with terra cotta coping. Rectangular bays at the first story have no arches and have been infilled with wood, modern windows and glass brick.		27. OTHER SURVEYS IN WHICH INCLUDED St. Louis Harbor Historic Properties Reconnaissance, 1987, U.S. Army Corps of Engineers survey		
43. HISTORY AND SIGNIFICANCE The Schoellhorn-Albrecht Realty Co., active in this area during the early twentieth century, took out two separate permits for this building. One, in January of 1913, was for a \$2,500 32 x 110' warehouse designed by A. W. Albrecht. The second, dated March of 1913, was also for a \$2,500 warehouse by Albrecht, dimensions 34 x 110'. The two units were apparently constructed at one time to form a single unit. Science Industries, Inc. occupied the building before Morrill Tool & Machinery moved in in 1975.		28. NO. OF STORIES 2		INC
44. DESCRIPTION OF ENVIRONMENT AND OUTBUILDINGS		29. BASEMENT? YES () NO () unknown		
45. SOURCES OF INFORMATION St. Louis public records, City Hall; St. Louis Public Library; Missouri Historical Society		30. FOUNDATION MATERIAL concrete		INC
RETURN THIS FORM WHEN COMPLETED TO: OFFICE OF HISTORIC PRESERVATION P.O. BOX 176 JEFFERSON CITY, MISSOURI 65102 PH. 314-751-4096		31. WALL CONSTRUCTION masonry		
IF ADDITIONAL SPACE IS NEEDED, ATTACH SEPARATE SHEET(S) TO THIS FORM		32. ROOF TYPE AND MATERIAL flat		INC
		33. NO. OF BAYS FRONT 4 SIDE 1		
		34. WALL TREATMENT painted brick		INC
		35. PLAN SHAPE trapezoid		
		36. CHANGES ADDITION () (EXPLAIN IN NO. 42) ALTERED (X) MOVED ()		INC
		37. CONDITION INTERIOR _____ EXTERIOR good		
		38. PRESERVATION UNDERWAY? YES () NO ()		INC
		39. ENDANGERED? BY WHAT? YES () NO ()		
		40. VISIBLE FROM PUBLIC ROAD? YES (X) NO ()		INC
		41. DISTANCE FROM AND FRONTAGE ON ROAD		
		46. PREPARED BY Cynthia H. Longwisch		INC
		47. ORGANIZATION Landmarks Assn. of St. Louis, Inc.		
		48. DATE 9/89		INC
		49. REVISION DATE(S)		



36

NORTH BROADWAY INDUSTRIAL AREA SURVEY - PHASE I
1509-13 N. BROADWAY ST. LOUIS, MO FACING NORTHWEST

8/89

CB 606

1. NO. 37		4. PRESENT LOCAL NAME(S) OR DESIGNATION(S) <div style="text-align: right; font-size: 1.2em;">SLC A5012 0986</div>		1. NO.	
2. COUNTY City of St. Louis		5. OTHER NAME(S) St. Louis Elevator Co.		2. COUNTY	
3. LOCATION OF Landmarks Assn. NEGATIVES 917 Locust, St. Louis				4. PRESENT LOCAL NAME(S) OR DESIGNATION(S)	
6. SPECIFIC LEGAL LOCATION TOWNSHIP _____ RANGE _____ SECTION _____ IF CITY OR TOWN, STREET ADDRESS 1515 North Broadway		16. THEMATIC CATEGORY		28. NO. OF STORIES 2	
7. CITY OR TOWN IF RURAL, VICINITY St. Louis		17. DATE(S) OR PERIOD c. 1913		29. BASEMENT? YES () unknown NO ()	
8. DESCRIPTION OF LOCATION		18. STYLE OR DESIGN commercial/industrial		30. FOUNDATION MATERIAL concrete	
		19. ARCHITECT OR ENGINEER -----		31. WALL CONSTRUCTION masonry	
		20. CONTRACTOR OR BUILDER E. Zeppenfeld		32. ROOF TYPE AND MATERIAL flat	
		21. ORIGINAL USE, IF APPARENT warehouse/salesroom		33. NO. OF BAYS FRONT 2 SIDE --	
		22. PRESENT USE office		34. WALL TREATMENT brick	
		23. OWNERSHIP PUBLIC () PRIVATE (X)		35. PLAN SHAPE trapezoid	
		24. OWNER'S NAME AND ADDRESS IF KNOWN St. Louis Elevator Co. 1515 N. Broadway		36. CHANGES (EXPLAIN IN NO. 42) ADDITION () ALTERED (X) MOVED ()	
9. COORDINATES UTM LAT _____ LONG _____		25. OPEN TO PUBLIC? YES (X) limited NO ()		37. CONDITION INTERIOR _____ EXTERIOR good	
10. SITE () STRUCTURE () BUILDING (X) OBJECT ()		26. LOCAL CONTACT PERSON OR ORGANIZATION		38. PRESERVATION UNDERWAY? YES () NO ()	
11. ON NATIONAL REGISTER? YES () NO (X)		27. OTHER SURVEYS IN WHICH INCLUDED		39. ENDANGERED? BY WHAT? YES () NO ()	
12. IS IT ELIGIBLE? YES () NO ()		St. Louis Harbor Historic Properties Reconnaissance, 1987, U.S. Army Corps of Engineers survey		40. VISIBLE FROM PUBLIC ROAD? YES (X) NO ()	
13. PART OF ESTAB. HIST. DISTRICT? YES () NO (X)				41. DISTANCE FROM AND FRONTAGE ON ROAD	
14. DISTRICT POTENTIAL? YES () NO ()					
15. NAME OF ESTABLISHED DISTRICT					
42. FURTHER DESCRIPTION OF IMPORTANT FEATURES Upper windows are of modern vintage, placed in groups of three. First-story plate-glass display windows have vitreous brick inserts below. Although St. Louis building permits appear to be a complete set for this city block, there are no records of a 1940s or 50s renovation. However, the facade looks as if it had a new brick veneer applied sometime during those decades; the vitreous brick certainly does not date from the early twentieth century.					
43. HISTORY AND SIGNIFICANCE The history of this building is somewhat cloudy. A 1913 building permit clearly states this address in an application(approved) for wrecking the building on the site, owned by Thomas Kelly. A May 14, 1913 building permit, also clearly stating this address, was taken out by Marg McDonald for a \$2,500 2-story addition to a showroom. However, the Daily Record listing for this says it was an addition to a warehouse. Both sources list E. Zeppenfeld as architect/builder. The dimensions given in the Daily Record correspond to the current dimensions of the building, so perhaps the 1913 structure encased an earlier building (there are two permits for earlier buildings on the "west side of Broadway" in this block, so possibly one of them served as the basis for the newer building).					
44. DESCRIPTION OF ENVIRONMENT AND OUTBUILDINGS					
45. SOURCES OF INFORMATION St. Louis public records, City Hall; St. Louis Public Library; Missouri Historical Society				46. PREPARED BY Cynthia H. Longwisch	
47. ORGANIZATION Landmarks Assn. of St. Louis, Inc.				48. DATE 9/89	
49. REVISION DATE(S)					
RETURN THIS FORM WHEN COMPLETED TO: OFFICE OF HISTORIC PRESERVATION P.O. BOX 176 JEFFERSON CITY, MISSOURI 65102 PH. 314-751-4096					



#37

NORTH BROADWAY INDUSTRIAL AREA SURVEY - PHASE I
1515 N. BROADWAY ST. LOUIS, MO FACING SOUTHWEST

8/89

MISSOURI OFFICE OF HISTORIC PRESERVATION

ARCHITECTURAL/HISTORIC INVENTORY SURVEY FORM

CB 606

1. NO. 38		4. PRESENT LOCAL NAME(S) OR DESIGNATION(S) <i>SLC AS012-067</i>		1. NO.	
2. COUNTY City of St. Louis		5. OTHER NAME(S) <i>Brown Machinery Company</i>			2. COUNTY
3. LOCATION OF Landmarks Assn. NEGATIVES 917 Locust, St. Louis					
6. SPECIFIC LEGAL LOCATION TOWNSHIP _____ RANGE _____ SECTION _____ IF CITY OR TOWN, STREET ADDRESS 1521 North Broadway		16. THEMATIC CATEGORY		4. PRESENT LOCAL NAME(S) OR DESIGNATION(S)	
7. CITY OR TOWN IF RURAL, VICINITY St. Louis		17. DATE(S) OR PERIOD 9/2/1927 - bldg. permit date			5. OTHER NAME(S)
8. DESCRIPTION OF LOCATION		18. STYLE OR DESIGN commercial			
9. COORDINATES UTM LAT _____ LONG _____		19. ARCHITECT OR ENGINEER H. W. Guth		RANGE	
10. SITE () STRUCTURE () BUILDING (X) OBJECT ()		20. CONTRACTOR OR BUILDER McKelvey Construction Co.			SECTION
11. ON NATIONAL REGISTER? YES () NO (X)		21. ORIGINAL USE, IF APPARENT salesroom			
12. IS IT ELIGIBLE? YES () NO ()		22. PRESENT USE machinery company			
13. PART OF ESTAB. HIST. DISTRICT? YES () NO (X)		23. OWNERSHIP PUBLIC () PRIVATE (X)			
14. DISTRICT POTENTIAL? YES () NO ()		24. OWNER'S NAME AND ADDRESS IF KNOWN Brown Machinery Company 1521 N. Broadway			
15. NAME OF ESTABLISHED DISTRICT		25. OPEN TO PUBLIC? YES (X) NO () limited			
42. FURTHER DESCRIPTION OF IMPORTANT FEATURES The building has a parapet that features a slight peak in the center and is stepped down on either side; white terra cotta coping highlights the parapet. A soldier course crosses the building above the openings, and use is made of header courses in decorative fashion. The three display windows have been altered with modern aluminum windows and infilled above the windows with corrugated metal panels.		26. LOCAL CONTACT PERSON OR ORGANIZATION			
43. HISTORY AND SIGNIFICANCE I. M. Brown commissioned this building for \$8,000 in 1927, hiring architect H. W. Guth and the McKelvey Construction Company. Originally built as a salesroom, the building now houses light industry.		27. OTHER SURVEYS IN WHICH INCLUDED St. Louis Harbor Historic Properties Reconnaissance, 1987, U.S. Army Corps of Engineers survey			
44. DESCRIPTION OF ENVIRONMENT AND OUTBUILDINGS		46. PREPARED BY Cynthia H. Longwisch			
45. SOURCES OF INFORMATION St. Louis public records, City Hall; St. Louis Public Library; Missouri Historical Society		47. ORGANIZATION Landmarks Assn. of St. Louis, Inc			
RETURN THIS FORM WHEN COMPLETED TO: OFFICE OF HISTORIC PRESERVATION P.O. BOX 176 JEFFERSON CITY, MISSOURI 65102 PH. 314-751-4096		48. DATE 9/89			
IF ADDITIONAL SPACE IS NEEDED, ATTACH SEPARATE SHEET(S) TO THIS FORM		49. REVISION DATE(S)			



#38

NORTH BROADWAY INDUSTRIAL AREA SURVEY - PHASE I
1521 N. BROADWAY ST. LOUIS, MO FACING NORTHWEST

8/89

CB 606

1. NO. 39		4. PRESENT LOCAL NAME(S) OR DESIGNATION(S) <div style="text-align: right; font-size: 1.2em; font-family: cursive;">SLC A5012-086</div>	
2. COUNTY City of St. Louis		5. OTHER NAME(S) <i>General Welding Equip. Co.</i>	
3. LOCATION OF Landmarks Assn. NEGATIVES 917 Locust, St. Louis			
6. SPECIFIC LEGAL LOCATION TOWNSHIP _____ RANGE _____ SECTION _____ IF CITY OR TOWN, STREET ADDRESS 1523 North Broadway		16. THEMATIC CATEGORY	
7. CITY OR TOWN IF RURAL, VICINITY St. Louis		17. DATE(S) OR PERIOD c. 1910	
8. DESCRIPTION OF LOCATION		18. STYLE OR DESIGN commercial	
		19. ARCHITECT OR ENGINEER ---	
		20. CONTRACTOR OR BUILDER ---	
		21. ORIGINAL USE, IF APPARENT commercial	
		22. PRESENT USE retail sales - welding	
		23. OWNERSHIP PUBLIC () PRIVATE (X)	
		24. OWNER'S NAME AND ADDRESS IF KNOWN General Welding Equipment Co. 1523 N. Broadway	
9. COORDINATES UTM LAT _____ LONG _____		25. OPEN TO PUBLIC? YES (X) NO ()	
10. SITE () STRUCTURE () BUILDING (X) OBJECT ()		26. LOCAL CONTACT PERSON OR ORGANIZATION	
11. ON NATIONAL REGISTER? YES () NO (X)		27. OTHER SURVEYS IN WHICH INCLUDED St. Louis Harbor Historic Properties Reconnaissance, 1987, U.S. Army Corps of Engineers survey	
12. IS IT ELIGIBLE? YES () NO ()			
13. PART OF ESTAB. HIST. DISTRICT? YES () NO (X)		40. VISIBLE FROM PUBLIC ROAD? YES (X) NO ()	
14. DISTRICT POTENTIAL? YES () NO ()		41. DISTANCE FROM AND FRONTAGE ON ROAD	
15. NAME OF ESTABLISHED DISTRICT			
42. FURTHER DESCRIPTION OF IMPORTANT FEATURES A terra cotta-coped stepped parapet is the primary architectural feature of this building. Two display windows flank a modern entrance door.			
43. HISTORY AND SIGNIFICANCE The circa date of this building was chosen as 1910 because the active building permits begin with 1913 and appear to be fairly comprehensive for this block. The only inactive permit that meets the one-story description is an 1885 permit for a \$400 blacksmith shop. A directory search for the blacksmith, Abramsky, gives no address for his establishment other than the west side of Broadway. The building, while possibly late nineteenth century, is most probably of more recent vintage.			
44. DESCRIPTION OF ENVIRONMENT AND OUTBUILDINGS			
45. SOURCES OF INFORMATION St. Louis public records, City Hall; St. Louis Public Library; Missouri Historical Society		46. PREPARED BY Cynthia H. Longwisch	
RETURN THIS FORM WHEN COMPLETED TO: OFFICE OF HISTORIC PRESERVATION P.O. BOX 176 JEFFERSON CITY, MISSOURI 65102 PH. 314-751-4096		47. ORGANIZATION Landmarks Assn. of St. Louis, Inc.	
IF ADDITIONAL SPACE IS NEEDED, ATTACH SEPARATE SHEET(S) TO THIS FORM		48. DATE 9/89 49. REVISION DATE(S)	



39

NORTH BROADWAY INDUSTRIAL AREA SURVEY - PHASE I
 1523 N. BROADWAY ST. LOUIS, MO FACING SOUTHWEST

8/89

MISSOURI OFFICE OF HISTORIC PRESERVATION

ARCHITECTURAL/HISTORIC INVENTORY SURVEY FORM

CB 606

1. NO. 40		4. PRESENT LOCAL NAME(S) OR DESIGNATION(S) <i>Hoffman Marquardt Machinery Co.</i>		1. NO.
2. COUNTY City of St. Louis		5. OTHER NAME(S) <i>Bell & Goode Co. SLC A5612-089</i>		
3. LOCATION OF Landmarks Assn. NEGATIVES 917 Locust, St. Louis		16. THEMATIC CATEGORY		2. COUNTY
6. SPECIFIC LEGAL LOCATION TOWNSHIP _____ RANGE _____ SECTION _____ IF CITY OR TOWN, STREET ADDRESS 1525-27 North Broadway		17. DATE(S) OR PERIOD 5/24/1927 - bldg. permit date		
7. CITY OR TOWN IF RURAL, VICINITY St. Louis		18. STYLE OR DESIGN commercial		4. PRESENT LOCAL NAME(S) OR DESIGNATION(S)
8. DESCRIPTION OF LOCATION		19. ARCHITECT OR ENGINEER R. F. Dudeck		
		20. CONTRACTOR OR BUILDER R. Dudeck & Son		5. OTHER NAME(S)
		21. ORIGINAL USE, IF APPARENT store		
		22. PRESENT USE bldg. sales & service (for sale)		6. TOWNSHIP
		23. OWNERSHIP PUBLIC () PRIVATE (X)		
9. COORDINATES UTM LAT _____ LONG _____		24. OWNER'S NAME AND ADDRESS IF KNOWN Bell & Goode Co. 1525 N. Broadway		RANGE
10. SITE () STRUCTURE () BUILDING (X) OBJECT ()		25. OPEN TO PUBLIC? YES (X) NO ()		
11. ON NATIONAL REGISTER? YES () NO (X)		26. LOCAL CONTACT PERSON OR ORGANIZATION		SECTION
12. IS IT ELIGIBLE? YES () NO ()		27. OTHER SURVEYS IN WHICH INCLUDED		
13. PART OF ESTAB. HIST. DISTRICT? YES () NO (X)		St. Louis Harbor Historic Properties Reconnaissance, 1987, U.S. Army Corps of Engineers survey		9. TOWNSHIP
14. DISTRICT POTENTIAL? YES () NO ()		40. VISIBLE FROM PUBLIC ROAD? YES (X) NO ()		
15. NAME OF ESTABLISHED DISTRICT		41. DISTANCE FROM AND FRONTAGE ON ROAD		4. PRESENT LOCAL NAME(S) OR DESIGNATION(S)
42. FURTHER DESCRIPTION OF IMPORTANT FEATURES Polished stone slabs form a smooth surface on the primary elevation. Windows extend almost to the ground. A stainless steel marquee shelters the full length of the building's primary elevation. The stone facing was possibly applied by the original owner in the 1950s; permits exist for alterations to the building in 1952 (\$1500) and 1956 (\$10,000). Neither permit specifies the nature of the alteration.		43. HISTORY AND SIGNIFICANCE The Hoffman Marquardt Machinery Co. applied for the original permit for this building in 1927 for \$5,000, hiring the R. Dudeck & Son company. They owned the building at least until 1956. Bell & Goode Co. have owned the building since 1976.		
44. DESCRIPTION OF ENVIRONMENT AND OUTBUILDINGS		45. SOURCES OF INFORMATION St. Louis public records, City Hall; St. Louis Public Library; Missouri Historical Society		6. TOWNSHIP
		46. PREPARED BY Cynthia H. Longwisch		
RETURN THIS FORM WHEN COMPLETED TO: OFFICE OF HISTORIC PRESERVATION P.O. BOX 176 JEFFERSON CITY, MISSOURI 65102 PH. 314-751-4096		47. ORGANIZATION Landmarks Assn. of St. Louis, Inc.		RANGE
IF ADDITIONAL SPACE IS NEEDED, ATTACH SEPARATE SHEET(S) TO THIS FORM		48. DATE 9/89 49. REVISION DATE(S)		



#40

NORTH BROADWAY INDUSTRIAL AREA SURVEY - PHASE I
 1525-27 N. BROADWAY ST. LOUIS, MO FACING SOUTHWEST

8/89

MISSOURI OFFICE OF HISTORIC PRESERVATION

ARCHITECTURAL/HISTORIC INVENTORY SURVEY FORM

CB 606

1. NO. 41		4. PRESENT LOCAL NAME(S) OR DESIGNATION(S) <i>SLCA 012-090</i>		1. NO.	
2. COUNTY City of St. Louis		5. OTHER NAME(S) <i>Compton Electric & Machinery Co.</i>			2. COUNTY
3. LOCATION OF Landmarks Assn. NEGATIVES 917 Locust, St. Louis					
6. SPECIFIC LEGAL LOCATION TOWNSHIP _____ RANGE _____ SECTION _____ IF CITY OR TOWN, STREET ADDRESS 1529 North Broadway		16. THEMATIC CATEGORY		4. PRESENT LOCAL NAME(S) OR DESIGNATION(S)	
7. CITY OR TOWN IF RURAL, VICINITY St. Louis		17. DATE(S) OR PERIOD c. 1910			5. OTHER NAME(S)
8. DESCRIPTION OF LOCATION		18. STYLE OR DESIGN commercial			
9. COORDINATES UTM LAT _____ LONG _____		19. ARCHITECT OR ENGINEER -----		RANGE	
10. SITE () STRUCTURE () BUILDING (X) OBJECT ()		20. CONTRACTOR OR BUILDER -----			SECTION
11. ON NATIONAL REGISTER? YES () NO (X)		21. ORIGINAL USE, IF APPARENT stable/store/warehouse			
12. IS IT ELIGIBLE? YES () NO ()		22. PRESENT USE electric & machinery company			
13. PART OF ESTAB. HIST. DISTRICT? YES () NO (X)		23. OWNERSHIP PUBLIC () PRIVATE (X)			
14. DISTRICT POTENTIAL? YES () NO ()		24. OWNER'S NAME AND ADDRESS IF KNOWN Compton Electric & Machinery Co. 1529 N. Broadway			
15. NAME OF ESTABLISHED DISTRICT		25. OPEN TO PUBLIC? YES () NO ()			
42. FURTHER DESCRIPTION OF IMPORTANT FEATURES This building has full-height folding wooden doors that forma drive-in bay; display windows are aluminum framed.		26. LOCAL CONTACT PERSON OR ORGANIZATION			
43. HISTORY AND SIGNIFICANCE Like 1523 N. Broadway (#39), the building history of this building is somewhat cloudy. Permits for this city block are fairly complete after 1913; after that date, the first building permit for this address is one from 1927, in which H. Albrecht altered a stable. Later in 1927, he added to a store and in 1949 he altered a one-story store/warehouse. No permits can be found for the stable, store, or store/warehouse, but they were there by 1927. Because the first permit was for a stable, the rationale behind the c. 1910 date was that few people were keeping horses within the city limits after about 1920. The <u>Daily Record</u> refers to the owner as "Dr." Albrecht, but nothing could be		27. OTHER SURVEYS IN WHICH INCLUDED St. Louis Harbor Historic Properties Reconnaissance, 1987, U.S. Army Corps of Engineers survey			
44. DESCRIPTION OF ENVIRONMENT AND OUTBUILDINGS found on him if he was a doctor. A Herman Albrecht is listed in the 1917 city directory as president of Schoellhorn-Albrecht Machine Co., 416 N. Main. The Schoellhorn-Albrecht Realty Co. built a number of buildings in this area, but the connection here is only speculation.		28. NO. OF STORIES 1			
45. SOURCES OF INFORMATION St. Louis public records, City Hall; St. Louis Public Library; Missouri Historical Society		29. BASEMENT? YES () NO () unknown			
RETURN THIS FORM WHEN COMPLETED TO: OFFICE OF HISTORIC PRESERVATION P.O. BOX 176 JEFFERSON CITY, MISSOURI 65102 PH. 314-751-4096		30. FOUNDATION MATERIAL stone & concrete			
IF ADDITIONAL SPACE IS NEEDED, ATTACH SEPARATE SHEET(S) TO THIS FORM		31. WALL CONSTRUCTION masonry			
		32. ROOF TYPE AND MATERIAL flat			
		33. NO. OF BAYS FRONT 4 SIDE --			
		34. WALL TREATMENT brick			
		35. PLAN SHAPE rectangle			
		36. CHANGES (EXPLAIN IN NO. 42) ADDITION (X) ALTERED (X) MOVED ()			
		37. CONDITION INTERIOR _____ EXTERIOR average			
		38. PRESERVATION UNDERWAY? YES () NO ()			
		39. ENDANGERED? BY WHAT? YES () NO ()			
		40. VISIBLE FROM PUBLIC ROAD? YES (X) NO ()			
		41. DISTANCE FROM AND FRONTAGE ON ROAD			
		46. PREPARED BY Cynthia H. Longwisch			
		47. ORGANIZATION Landmarks Assn. of St. Louis, Inc			
		48. DATE 9/89			
		49. REVISION DATE(S)			



41

NORTH BROADWAY INDUSTRIAL AREA SURVEY - PHASE I
 1529 N. BROADWAY ST. LOUIS, MO FACING SOUTHWEST

8/89

MISSOURI OFFICE OF HISTORIC PRESERVATION

ARCHITECTURAL/HISTORIC INVENTORY SURVEY FORM

CB 606

1. NO. 42		4. PRESENT LOCAL NAME(S) OR DESIGNATION(S) <i>McDonald Machinery Co.</i>		1. NO.
2. COUNTY City of St. Louis		5. OTHER NAME(S) <i>m</i> <i>SLCA5012-091</i>		
3. LOCATION OF Landmarks Assn. NEGATIVES 917 Locust, St. Louis				
6. SPECIFIC LEGAL LOCATION TOWNSHIP _____ RANGE _____ SECTION _____ IF CITY OR TOWN, STREET ADDRESS 1531 North Broadway		16. THEMATIC CATEGORY		2. COUNTY
7. CITY OR TOWN IF RURAL, VICINITY St. Louis		17. DATE(S) OR PERIOD 4/26/1938 - bldg. permit date		
8. DESCRIPTION OF LOCATION		18. STYLE OR DESIGN commercial		
		19. ARCHITECT OR ENGINEER ----		4. PRESENT LOCAL NAME(S) OR DESIGNATION(S)
		20. CONTRACTOR OR BUILDER W. C. Harting Construction Co.		
		21. ORIGINAL USE, IF APPARENT storage		
		22. PRESENT USE machinery company		4. PRESENT LOCAL NAME(S) OR DESIGNATION(S)
		23. OWNERSHIP PUBLIC () PRIVATE (X)		
		24. OWNER'S NAME AND ADDRESS IF KNOWN McDonald Machinery Company 1535 N. Broadway		
9. COORDINATES UTM LAT _____ LONG _____		25. OPEN TO PUBLIC? YES () NO (X)		4. PRESENT LOCAL NAME(S) OR DESIGNATION(S)
10. SITE () STRUCTURE () BUILDING (X) OBJECT ()		26. LOCAL CONTACT PERSON OR ORGANIZATION		
11. ON NATIONAL REGISTER? YES () NO (X)		27. OTHER SURVEYS IN WHICH INCLUDED St. Louis Harbor Historic Properties Reconnaissance, 1987, U.S. Army Corps of Engineers survey		
12. IS IT ELIGIBLE? YES () NO ()		38. PRESERVATION UNDERWAY? YES () NO ()		5. OTHER NAME(S)
13. PART OF ESTAB. HIST. DISTRICT? YES () NO (X)		39. ENDANGERED? BY WHAT? YES () NO ()		
14. DISTRICT POTENTIAL? YES () NO ()		40. VISIBLE FROM PUBLIC ROAD? YES (X) NO ()		
15. NAME OF ESTABLISHED DISTRICT		41. DISTANCE FROM AND FRONTAGE ON ROAD		6. TOWNSHIP
42. FURTHER DESCRIPTION OF IMPORTANT FEATURES The aspect of this building is almost strictly utilitarian, with multipane fixed windows above and no cornice or brickwork to relieve most of the facade. The exception is the set of four corbeled courses above the center garage door bay.				
43. HISTORY AND SIGNIFICANCE C. L. McDonald wrecked another building on this site in 1938 and had this building built as an addition to the building to its north. The building was to be used as storage (the <u>Daily Record</u> also said it was to have office use), and cost McDonald \$8,000. The McDonald company has occupied the building since it was built.				
44. DESCRIPTION OF ENVIRONMENT AND OUTBUILDINGS				RANGE
45. SOURCES OF INFORMATION St. Louis public records, City Hall; St. Louis Public Library; Missouri Historical Society				
46. PREPARED BY Cynthia H. Longwisch				
47. ORGANIZATION Landmarks Assn. of St. Louis, Inc				SECTION
48. DATE 9/89				
49. REVISION DATE(S)				
RETURN THIS FORM WHEN COMPLETED TO: OFFICE OF HISTORIC PRESERVATION P.O. BOX 176 JEFFERSON CITY, MISSOURI 65102 PH. 314-751-4096				
IF ADDITIONAL SPACE IS NEEDED, ATTACH SEPARATE SHEET(S) TO THIS FORM				



#42

NORTH BROADWAY INDUSTRIAL AREA SURVEY - PHASE I

8/89

1531 (LEFT) N. BROADWAY

ST. LOUIS, MO

FACING SOUTHWEST

MISSOURI OFFICE OF HISTORIC PRESERVATION

ARCHITECTURAL/HISTORIC INVENTORY SURVEY FORM

CB 606

1. NO. 43		4. PRESENT LOCAL NAME(S) OR DESIGNATION(S) <i>SLC A5012-092</i>		1. NO.
2. COUNTY City of St. Louis		5. OTHER NAME(S) <i>McDonald Machinery Co.</i>		2. COUNTY
3. LOCATION OF Landmarks Assn. NEGATIVES 917 Locust, St. Louis				4. PRESENT LOCAL NAME(S) OR DESIGNATION(S)
6. SPECIFIC LEGAL LOCATION TOWNSHIP _____ RANGE _____ SECTION _____ IF CITY OR TOWN, STREET ADDRESS 1537 North Broadway		16. THEMATIC CATEGORY		28. NO. OF STORIES 2
7. CITY OR TOWN IF RURAL, VICINITY St. Louis		17. DATE(S) OR PERIOD c. 1915		29. BASEMENT? YES () unknown NO ()
8. DESCRIPTION OF LOCATION		18. STYLE OR DESIGN commercial		30. FOUNDATION MATERIAL concrete
		19. ARCHITECT OR ENGINEER ---		31. WALL CONSTRUCTION masonry
		20. CONTRACTOR OR BUILDER ---		32. ROOF TYPE AND MATERIAL flat
		21. ORIGINAL USE, IF APPARENT store		33. NO. OF BAYS FRONT 3 SIDE ---
		22. PRESENT USE machinery company office		34. WALL TREATMENT painted brick
		23. OWNERSHIP PUBLIC () PRIVATE (X)		35. PLAN SHAPE rectangle
		24. OWNER'S NAME AND ADDRESS IF KNOWN McDonald Machinery Co. 1535 N. Broadway		36. CHANGES ADDITION () (EXPLAIN IN NO. 42) ALTERED (X) MOVED ()
9. COORDINATES UTM LAT _____ LONG _____		25. OPEN TO PUBLIC? YES (X) limited NO ()		37. CONDITION INTERIOR _____ EXTERIOR good
10. SITE () STRUCTURE () BUILDING (X) OBJECT ()		26. LOCAL CONTACT PERSON OR ORGANIZATION		38. PRESERVATION UNDERWAY? YES () NO ()
11. ON NATIONAL REGISTER? YES () NO (X)		27. OTHER SURVEYS IN WHICH INCLUDED St. Louis Harbor Historic Properties Reconnaissance, 1987, U.S. Army Corps of Engineers survey		39. ENDANGERED? BY WHAT? YES () NO ()
12. IS IT ELIGIBLE? YES () NO ()				40. VISIBLE FROM PUBLIC ROAD? YES (X) NO ()
13. PART OF ESTAB. HIST. DISTRICT? YES () NO (X)				41. DISTANCE FROM AND FRONTAGE ON ROAD
14. DISTRICT POTENTIAL? YES () NO ()				
15. NAME OF ESTABLISHED DISTRICT				
42. FURTHER DESCRIPTION OF IMPORTANT FEATURES This building was originally three stories high; the top story was removed in 1957; at that time, some modern alterations were probably also executed. Modern tilt-type windows have been installed in the second story while aluminum-framed modern windows and doors have been installed at ground level. Decorative pressed-brick molding frames the first-floor openings. Indented courses form blocked bands between the upper windows.				
43. HISTORY AND SIGNIFICANCE This building is another case of inadequate building permits. The Mullanphy Fund (a charitable fund set up in the nineteenth century to aid emigrants and other needy people) owned the property and took out a permit to wreck the brick building on the site on May 10, 1915. Three days later, they took out a permit - clearly for the same address - to alter a shop for \$1200. The took out further permits in 1919 (to repair a store) and 1922 (to repair a factory), also for the same location. This researcher speculates that the May 13, 1915 permit was perhaps for a building rather than an alteration; the cost is a little low for that, perhaps, but there are no other clues. It is clear that in 1957, Charles L. McDonald received a permit to remove the third floor to use the building as a warehouse for machinery, at a cost of \$5,000. It is likely that at that time, as mentioned in item #42 above, the other modernizations to the facade took place. The McDonald company has occupied the building since 1957.				
44. DESCRIPTION OF ENVIRONMENT AND OUTBUILDINGS				
45. SOURCES OF INFORMATION St. Louis public records, City Hall; St. Louis Public Library; Missouri Historical Society				
46. PREPARED BY Cynthia H. Longwisch				
47. ORGANIZATION Landmarks Assn. of St. Louis, Inc				
48. DATE 9/89				
49. REVISION DATE(S)				
RETURN THIS FORM WHEN COMPLETED TO: OFFICE OF HISTORIC PRESERVATION P.O. BOX 176 JEFFERSON CITY, MISSOURI 65102 PH. 314-751-4096				
IF ADDITIONAL SPACE IS NEEDED, ATTACH SEPARATE SHEET(S) TO THIS FORM				



#43

NORTH BROADWAY INDUSTRIAL AREA SURVEY - PHASE I 8/89
1537 (RIGHT) N. BROADWAY ST. LOUIS, MO FACING SOUTHWEST

MISSOURI OFFICE OF HISTORIC PRESERVATION

ARCHITECTURAL/HISTORIC INVENTORY SURVEY FORM

CB 606

1. NO. 44		4. PRESENT LOCAL NAME(S) OR DESIGNATION(S) <i>SLC AS02-093</i>		1. NO.	
2. COUNTY City of St. Louis		5. OTHER NAME(S) <i>Spatz Paint Warehouse</i>			2. COUNTY
3. LOCATION OF Landmarks Assn. NEGATIVES 917 Locust, St. Louis					
6. SPECIFIC LEGAL LOCATION TOWNSHIP _____ RANGE _____ SECTION _____ IF CITY OR TOWN, STREET ADDRESS 1539-41 North Broadway		16. THEMATIC CATEGORY 17. DATE(S) OR PERIOD c. 1890		4. PRESENT LOCAL NAME(S) OR DESIGNATION(S)	
7. CITY OR TOWN IF RURAL, VICINITY St. Louis		18. STYLE OR DESIGN commercial/industrial			
8. DESCRIPTION OF LOCATION		19. ARCHITECT OR ENGINEER ---			
9. COORDINATES UTM LAT _____ LONG _____		20. CONTRACTOR OR BUILDER ---		5. OTHER NAME(S)	
10. SITE () STRUCTURE () BUILDING (X) OBJECT ()		21. ORIGINAL USE, IF APPARENT industrial			
11. ON NATIONAL REGISTER? YES () NO (X)		22. PRESENT USE warehouse			
12. IS IT ELIGIBLE? YES () NO ()		23. OWNERSHIP PUBLIC () PRIVATE (X)		6. TOWNSHIP	
13. PART OF ESTAB. HIST. DISTRICT? YES () NO (X)		24. OWNER'S NAME AND ADDRESS IF KNOWN Spatz Paint Warehouse 1539-41 N. Broadway			
14. DISTRICT POTENTIAL? YES () NO ()		25. OPEN TO PUBLIC? YES () NO (X)			
15. NAME OF ESTABLISHED DISTRICT		26. LOCAL CONTACT PERSON OR ORGANIZATION		RANGE	
42. FURTHER DESCRIPTION OF IMPORTANT FEATURES A tall garage bay dominates the facade of this building, which features brick quoining at the two corners of the primary elevation. Windows are all modern replacements. Second-story windows have stone lintels with crenelated tops (painted to match the brick), and stone sills. The southernmost first-story window has a plain stone lintel and stone sill. A narrow modern door is topped by an iron lintel that formerly was over a larger opening, now bricked. Another door-length opening in the north end of the primary elevation is also bricked up.		27. OTHER SURVEYS IN WHICH INCLUDED St. Louis Harbor Historic Properties Reconnaissance, 1987, U.S. Army Corps of Engineers survey			
43. HISTORY AND SIGNIFICANCE No building permit exists for this building. In 1961, Sam Goldstein took out a permit to wreck and rebuild the rear wall for \$5,000. The building has been a paint warehouse for some years.		28. NO. OF STORIES 2			
44. DESCRIPTION OF ENVIRONMENT AND OUTBUILDINGS		29. BASEMENT? YES () NO () unknown		SECTION	
45. SOURCES OF INFORMATION St. Louis public records, City Hall; St. Louis Public Library; Missouri Historical Society		30. FOUNDATION MATERIAL limestone			
RETURN THIS FORM WHEN COMPLETED TO: OFFICE OF HISTORIC PRESERVATION P.O. BOX 176 JEFFERSON CITY, MISSOURI 65102 PH. 314-751-4096		31. WALL CONSTRUCTION masonry			
IF ADDITIONAL SPACE IS NEEDED, ATTACH SEPARATE SHEET(S) TO THIS FORM		32. ROOF TYPE AND MATERIAL flat		In	
		33. NO. OF BAYS FRONT 4 SIDE --			
		34. WALL TREATMENT painted brick			
		35. PLAN SHAPE trapezoid			
		36. CHANGES (EXPLAIN IN NO. 42) ADDITION () ALTERED (X) MOVED ()			
		37. CONDITION INTERIOR _____ EXTERIOR good			
		38. PRESERVATION UNDERWAY? YES () NO ()			
		39. ENDANGERED? BY WHAT? YES () NO ()			
		40. VISIBLE FROM PUBLIC ROAD? YES (X) NO ()			
		41. DISTANCE FROM AND FRONTAGE ON ROAD			
		46. PREPARED BY Cynthia H. Longwisch			
		47. ORGANIZATION Landmarks Assn. of St. Louis			
		48. DATE 9/89			
		49. REVISION DATE(S)			



#44

NORTH BROADWAY INDUSTRIAL AREA SURVEY - PHASE I 8/89
1539-41 N. BROADWAY ST. LOUIS, MO FACING SOUTHWEST

MISSOURI OFFICE OF HISTORIC PRESERVATION

ARCHITECTURAL/HISTORIC INVENTORY SURVEY FORM

CB 606

1. NO. 45		4. PRESENT LOCAL NAME(S) OR DESIGNATION(S) <i>SLCA5012-094</i>		1. NO.
2. COUNTY City of St. Louis		5. OTHER NAME(S)		2. COUNTY
3. LOCATION of Landmarks Assn. NEGATIVES 917 Locust, St. Louis				
6. SPECIFIC LEGAL LOCATION TOWNSHIP _____ RANGE _____ SECTION _____ IF CITY OR TOWN, STREET ADDRESS 1545-47 North Broadway		16. THEMATIC CATEGORY		
7. CITY OR TOWN IF RURAL, VICINITY St. Louis		17. DATE(S) OR PERIOD 8/22/1940 - bldg. permit date		4. PRESENT LOCAL NAME(S) OR DESIGNATION(S)
8. DESCRIPTION OF LOCATION		18. STYLE OR DESIGN commercial		
		19. ARCHITECT OR ENGINEER ---		
9. COORDINATES UTM LAT _____ LONG _____		20. CONTRACTOR OR BUILDER ---		5. OTHER NAME(S)
10. SITE () STRUCTURE () BUILDING (X) OBJECT ()		21. ORIGINAL USE, IF APPARENT store		
11. ON NATIONAL REGISTER? YES () NO (X)		22. PRESENT USE restaurant		
12. IS IT ELIGIBLE? YES () NO ()		23. OWNERSHIP PUBLIC () PRIVATE (X)		6. TOWNSHIP
13. PART OF ESTAB. HIST. DISTRICT? YES () NO (X)		24. OWNER'S NAME AND ADDRESS IF KNOWN		
14. DISTRICT POTENTIAL? YES () NO ()		25. OPEN TO PUBLIC? YES (X) NO ()		
15. NAME OF ESTABLISHED DISTRICT		26. LOCAL CONTACT PERSON OR ORGANIZATION		RANGE
		27. OTHER SURVEYS IN WHICH INCLUDED St. Louis Harbor Historic Properties Reconnaissance, 1987, U.S. Army Corps of Engineers survey		
		28. NO. OF STORIES 1		
42. FURTHER DESCRIPTION OF IMPORTANT FEATURES The original window size on the primary facade has been reduced on this building; it originally had a soldier course, still visible. Side openings have been reduced as well. Terra cotta coping.		29. BASEMENT? YES () NO (X)		SECTION
43. HISTORY AND SIGNIFICANCE This building was built in 1940 for \$1500 by owner M. Ellman, to be used as a store. It was first used as a restaurant in 1972. It is included in this survey because of the nearness of its age to the cutoff date.		30. FOUNDATION MATERIAL brick		
44. DESCRIPTION OF ENVIRONMENT AND OUTBUILDINGS		31. WALL CONSTRUCTION masonry		
45. SOURCES OF INFORMATION St. Louis public records, City Hall; St. Louis Public Library; Missouri Historical Society		32. ROOF TYPE AND MATERIAL flat		INC
RETURN THIS FORM WHEN COMPLETED TO: OFFICE OF HISTORIC PRESERVATION P.O. BOX 176 JEFFERSON CITY, MISSOURI 65102 PH. 314-751-4096		33. NO. OF BAYS FRONT 2 SIDE 2		
IF ADDITIONAL SPACE IS NEEDED, ATTACH SEPARATE SHEET(S) TO THIS FORM		34. WALL TREATMENT painted brick		
		35. PLAN SHAPE rectangle		
		36. CHANGES (EXPLAIN IN NO. 42) windows ALTERED (X) MOVED ()		
		37. CONDITION INTERIOR _____ EXTERIOR good		
		38. PRESERVATION UNDERWAY? YES () NO ()		
		39. ENDANGERED? BY WHAT? YES () NO ()		
		40. VISIBLE FROM PUBLIC ROAD? YES (X) NO ()		
		41. DISTANCE FROM AND FRONTAGE ON ROAD		
		46. PREPARED BY Cynthia H. Longwisch		
		47. ORGANIZATION Landmarks Assn. of St. Louis		
		48. DATE 9/89		
		49. REVISION DATE(S)		



#45 NORTH BROADWAY INDUSTRIAL AREA SURVEY- PHASE I 8/89
1545-47 N. BROADWAY ST. LOUIS, MO FACING SOUTHWEST

MISSOURI OFFICE OF HISTORIC PRESERVATION

ARCHITECTURAL/HISTORIC INVENTORY SURVEY FORM SLCA-012-095 CB 245

1. NO. 46		4. PRESENT LOCAL NAME(S) OR DESIGNATION(S) <i>historic name</i> <i>The Independent Brewing Company</i>		1. NO.
2. COUNTY City of St. Louis		5. OTHER NAME(S) <i>Central Waste Material Co.</i>		
3. LOCATION OF Landmarks Assn. NEGATIVES 917 Locust, St. Louis				2. COUNTY
6. SPECIFIC LEGAL LOCATION TOWNSHIP _____ RANGE _____ SECTION _____ IF CITY OR TOWN, STREET ADDRESS 1500-06 North Broadway		16. THEMATIC CATEGORY		
7. CITY OR TOWN IF RURAL, VICINITY St. Louis		17. DATE(S) OR PERIOD 1/20/1910 - bldg. permit date		4. PRESENT LOCAL NAME(S) OR DESIGNATION(S)
8. DESCRIPTION OF LOCATION		18. STYLE OR DESIGN commercial		
9. COORDINATES UTM LAT _____ LONG _____		19. ARCHITECT OR ENGINEER ----		5. OTHER NAME(S)
10. SITE () STRUCTURE () BUILDING (X) OBJECT ()		20. CONTRACTOR OR BUILDER ----		
11. ON NATIONAL REGISTER? YES () NO (X)		21. ORIGINAL USE, IF APPARENT mercantile building		6. TOWNSHIP
12. IS IT ELIGIBLE? YES () NO ()		22. PRESENT USE warehouse		
13. PART OF ESTAB. YES () NO (X) HIST. DISTRICT?		23. OWNERSHIP PUBLIC () PRIVATE (X)		RANGE
14. DISTRICT POTENTIAL? YES () NO ()		24. OWNER'S NAME AND ADDRESS IF KNOWN Central Waste Material Company 1510-18 North Broadway		
15. NAME OF ESTABLISHED DISTRICT		25. OPEN TO PUBLIC? YES () NO (X)		SECTION
		26. LOCAL CONTACT PERSON OR ORGANIZATION		
42. FURTHER DESCRIPTION OF IMPORTANT FEATURES		27. OTHER SURVEYS IN WHICH INCLUDED		9. TOWNSHIP
Three bays on the primary elevation are defined by three elliptically-arched terra cotta hoods, each with small brackets and topped by slender terra cotta cylinders facing forward. A round medallion is mounted within each arch. Upper windows are grouped in threes, with terra cotta sills ornamented by small shields of the same material at each end. The original storefront still retains its original configuration, surrounded by a narrow terra cotta decorative molding, but has been infilled by concrete courses marked with vertical striations. Further terra cotta appears in the form of coping and a second-story sill course with shields on the side (south) elevation and in the individual first-story sills. Former signs are still visible on the south elevation, including the words "Mound City Buggy Company."		St. Louis Harbor Historic Properties Reconnaissance, 1987, U.S. Army Corps of Engineers survey		
43. HISTORY AND SIGNIFICANCE		40. VISIBLE FROM PUBLIC ROAD? YES (X) NO ()		9. TOWNSHIP
#43 The Independent Brewing Company took out a permit to build this "mercantile building" in 1910 for \$12,000. The architect and builder were not listed on the permit and the Daily Record entry was illegible. The Independent Breweries Co. was headed by Hugo Koehler; vice president was Alex Gast and superint. was H. C. Griesedieck (a well-known St. Louis brewing name). General offices were at 112 N. 4th but most of their brewing operations were located on the city's south side. It is assumed that this building was used as a storage and distribution location with direct sales on the premises, since "mercantile" was specified. It is not known whether the company dealt in the sales of goods other than beer. A random scan of directories shows the Mound City Buggy Co. at other addresses; perhaps the lettering was just an advertisement.		41. DISTANCE FROM AND FRONTAGE ON ROAD		
44. DESCRIPTION OF ENVIRONMENT AND OUTBUILDINGS		46. PREPARED BY Cynthia H. Longwisch		SECTION
45. SOURCES OF INFORMATION St. Louis public records, City Hall; St. Louis Public Library; Missouri Historical Society		47. ORGANIZATION Landmarks Assn. of St. Louis, Inc		
RETURN THIS FORM WHEN COMPLETED TO:		48. DATE 9/89		9. TOWNSHIP
OFFICE OF HISTORIC PRESERVATION P.O. BOX 176 JEFFERSON CITY, MISSOURI 65102 PH. 314-751-4096		49. REVISION DATE(S)		
IF ADDITIONAL SPACE IS NEEDED, ATTACH SEPARATE SHEET(S) TO THIS FORM				



#46 NORTH BROADWAY INDUSTRIAL AREA SURVEY - PHASE I 8/89
1500 - 06 N. BROADWAY ST. LOUIS, MO FACING NORTHEAST

MISSOURI OFFICE OF HISTORIC PRESERVATION

ARCHITECTURAL/HISTORIC INVENTORY SURVEY FORM

SLCA3012-096CB 245

1. NO. 47		4. PRESENT LOCAL NAME(S) OR DESIGNATION(S) <i>Historic name</i> <i>Gast Brewing Company</i>		1. NO.	
2. COUNTY City of St. Louis		5. OTHER NAME(S) <i>Central Waste Material Co.</i>			2. COUNTY
3. LOCATION OF Landmarks Assn. NEGATIVES 917 Locust, St. Louis					
6. SPECIFIC LEGAL LOCATION TOWNSHIP _____ RANGE _____ SECTION _____ IF CITY OR TOWN, STREET ADDRESS 1510-18 North Broadway		16. THEMATIC CATEGORY		2. COUNTY	
7. CITY OR TOWN IF RURAL, VICINITY St. Louis		17. DATE(S) OR PERIOD 2/3/1905 - bldg. permit date			4. PRESENT LOCAL NAME(S) OR DESIGNATION(S)
8. DESCRIPTION OF LOCATION		18. STYLE OR DESIGN commercial			
9. COORDINATES UTM LAT _____ LONG _____		19. ARCHITECT OR ENGINEER Charles Mueller, Jr.		4. PRESENT LOCAL NAME(S) OR DESIGNATION(S)	
10. SITE () STRUCTURE () BUILDING (X) OBJECT ()		20. CONTRACTOR OR BUILDER Charles Mueller, Jr.			2. COUNTY
11. ON NATIONAL REGISTER? YES () NO (X)		21. ORIGINAL USE, IF APPARENT office, depot & stable			
12. IS IT ELIGIBLE? YES () NO ()		22. PRESENT USE warehouse/office		2. COUNTY	
13. PART OF ESTAB. HIST. DISTRICT? YES () NO (X)		23. OWNERSHIP PUBLIC () PRIVATE (X)			4. PRESENT LOCAL NAME(S) OR DESIGNATION(S)
14. DISTRICT POTENTIAL? YES () NO ()		24. OWNER'S NAME AND ADDRESS IF KNOWN Central Waste Material Co. 1510-18 N. Broadway			
15. NAME OF ESTABLISHED DISTRICT		25. OPEN TO PUBLIC? YES (X) NO () limited		4. PRESENT LOCAL NAME(S) OR DESIGNATION(S)	
		26. LOCAL CONTACT PERSON OR ORGANIZATION			2. COUNTY
		27. OTHER SURVEYS IN WHICH INCLUDED St. Louis Harbor Historic Properties Reconnaissance, 1987, U.S. Army Corps of Engineers survey			
42. FURTHER DESCRIPTION OF IMPORTANT FEATURES		This building has a rather unusual treatment of what is a very small third story in a primarily two-story building. A gable rises at the front of the south end of the primary elevation, incorporating three windows and a round vent; the unusual part is that the roof of this gable, basically unseen from the street, provides but a tiny additional space - see photo, #46 for a view of this anomaly. The space evidently provides a small "penthouse" space for someone's office. All the windows on the primary facade feature soldier surrounds with pressed-brick molding around that; windows are new.		5. OTHER NAME(S)	
43. HISTORY AND SIGNIFICANCE		The entrance has a stone surround fashioned in alternating blocks to resemble quoining; the Gast name and logo in terra cotta or stone are mounted on the key-stone. Side windows (infilled with wood) are triple-rowlock segmentally-arched with stone sills. Stone water table. Terra cotta coping. Bracketed cornice above north wing.(over) #43 The Gast Brewing Company hired Charles Mueller, Jr. to design and build an office, depot and stable in 1905 for \$35,000. The 1883 Hopkins map shows a building that corresponds to the northern five-bay section of this building, and it is possible that it was built first and the Gast section (including new Roman brick facing) came in 1905. There are no building permits to indicate this, however. See attached information on the Gast company.			5. OTHER NAME(S)
44. DESCRIPTION OF ENVIRONMENT AND OUTBUILDINGS					
45. SOURCES OF INFORMATION		St. Louis public records, City Hall; St. Louis Public Library; Missouri Historical Society		5. OTHER NAME(S)	
46. PREPARED BY		Cynthia H. Longwisch			5. OTHER NAME(S)
47. ORGANIZATION		Landmarks Assn. of St. Louis, Inc			
48. DATE		9/89		5. OTHER NAME(S)	
49. REVISION DATE(S)					5. OTHER NAME(S)
RETURN THIS FORM WHEN COMPLETED TO:		OFFICE OF HISTORIC PRESERVATION P.O. BOX 176 JEFFERSON CITY, MISSOURI 65102 PH. 314-751-4096			
IF ADDITIONAL SPACE IS NEEDED, ATTACH SEPARATE SHEET(S) TO THIS FORM				5. OTHER NAME(S)	
					5. OTHER NAME(S)

#42 A false brick front one story high extends from the south edge of the primary elevation to the wall of the adjoining building. Trimmed in terra cotta and carrying the Gast name and logo, this wall serves as an entrance gate to loading facilities at the side of the building.

1869. one of our Police Commissioners, but he resigned in 1870 after organizing the mounted Police Department, and represented our State at the World's Exposition held in Vienna in 1873. His father-in-law, Mr. Franz Joseph Uhrig, one of the few pioneer brewers of the West, died in 1874, in his summer residence, at Milwaukee, to which city the family removed some years later. Mr. Lademann has never ceased to retain a warm attachment for St. Louis and his old St. Louis friends always find a hearty welcome in his magnificent residence in the cream city. He is a member of the Grand Army of the Republic, of the army of Tennessee, and is very prominent in Masonic circles.

GAST BREWING COMPANY.

Bell Main 1982. Tyler 202. Klutcho B237, 1104.

The name of Paulus Gast, the founder of the Gast Brewing Company, is a household word not only in St. Louis and vicinity, but also in Missouri and many other States, where the product of the Gast vineyards was so favorably known for three decades. When Mr. Gast, after acquiring the necessary knowledge and experience in our neighboring town of Hermann, began the culture of grapes in the northern part of our city as far back as 1866, the venture was considered as rather doubtful, if not hazardous, but ability and energy made it an unquestionable success and the various brands of wine, the product of the Gast vintages, became justly celebrated. But there came a time, when the cheaper brands of California, Missouri, and Ohio wines drove the finer qualities more and more out of the market and as Mr. Gast was not willing to reduce the quality of his product, he determined upon a change of base and to substitute beer brewing for wine growing. The fifty acres of land owned by him in the former district of Baden constituted a most eligible site for carrying out his plan; a magnificent, massive building was erected in 1899, which contains the most approved equipment for brewing purposes. All modern facilities are found within its walls and the most practical use has been made of the surroundings for stables, wagon sheds, etc. The entire plant caused an outlay of three hundred thousand dollars and forms a new evidence of the enter-

prising spirit and activity of the proprietors. Each brew produces one hundred and seventy-five barrels of beer, made of the best malt and hops and acknowledged to be of a quality equal to that of any other establishment. The Gast Brewing Company was incorporated under the laws of the State of Missouri with a capital of two hundred thousand dollars, and has the following officers and directors: Mr. Paulus Gast, President; Mr. Bernard Belker, Vice-President; Mr. A. T. Gast, Secretary; Mr. Ferdinand Gast, Treasurer; and Mr. U. S. Gast, Superintendent. Mr. Paulus Gast is a son of the late Leopold Gast, who came from Berlin to St. Louis in 1847, at which time the son was only seven years old. After passing through the public schools of this city, he visited Washington University, and then entered practical life, as before stated, but interrupted his career to defend the Union. He became a private soldier in the engineer corps under Colonel Flad, was soon promoted sergeant, and afterward lieutenant, receiving his honorable discharge in 1864, after the capture of Atlanta, in which he participated; coming to St. Louis in 1866 he has made our city his home ever since. By no means a politician in the usual meaning of the word, he takes nevertheless a great interest in political and other public matters, and has served his fellow-citizens during many years as a member of the City Council. He enjoys the esteem of all who know him, and numbers among the truly representative citizens of the metropolis. The general office and city depot is at 919 N. Sixth street.

GREEN TREE BREWERY.

Bell Sidney 231. B722, 729.

This is one of the oldest St. Louis breweries, dating back to 1856, in which year Joseph Schnaider and Max Feuerbacher associated themselves and established a brewery under the above name on South Second, between Myrtle and Spruce streets, where it remained until 1865, in which year the present buildings, or, more correctly speaking, some of them were erected on Eighth, Ninth and Sidney streets, but the partnership was soon after dissolved, whereupon Mr. Louis Schlossstein became the partner of
33K



47

NORTH BROADWAY INDUSTRIAL AREA SURVEY - PHASE I 8/89
1510-18 N. BROADWAY ST. LOUIS, MO FACING NORTHEAST

MISSOURI OFFICE OF HISTORIC PRESERVATION

ARCHITECTURAL/HISTORIC INVENTORY SURVEY FORM

CB 607

1. NO. 59		4. PRESENT LOCAL NAME(S) OR DESIGNATION(S) Gus Gillerman Iron & Metal Company <i>SLC A502 097</i>		1. NO.	
2. COUNTY City of St. Louis		5. OTHER NAME(S)			2. COUNTY
3. LOCATION OF Landmarks Assn. NEGATIVES 917 Locust, St. Louis					
6. SPECIFIC LEGAL LOCATION TOWNSHIP _____ RANGE _____ SECTION _____ IF CITY OR TOWN, STREET ADDRESS 1623-27 North Broadway		16. THEMATIC CATEGORY		2. COUNTY	
7. CITY OR TOWN IF RURAL, VICINITY St. Louis		17. DATE(S) OR PERIOD 5/23/1896 - bldg. permit date			4. PRESENT LOCAL NAME(S) OR DESIGNATION(S)
8. DESCRIPTION OF LOCATION		18. STYLE OR DESIGN commercial			
9. COORDINATES UTM LAT _____ LONG _____		19. ARCHITECT OR ENGINEER -----		4. PRESENT LOCAL NAME(S) OR DESIGNATION(S)	
10. SITE () STRUCTURE () BUILDING (X) OBJECT ()		20. CONTRACTOR OR BUILDER J. H. Fitzgibbon			2. COUNTY
11. ON NATIONAL REGISTER? YES () NO (X)		21. ORIGINAL USE, IF APPARENT stores & flats			
12. IS IT ELIGIBLE? YES () NO ()		22. PRESENT USE metals business		2. COUNTY	
13. PART OF ESTAB. HIST. DISTRICT? YES () NO (X)		23. OWNERSHIP PUBLIC () PRIVATE (X)			4. PRESENT LOCAL NAME(S) OR DESIGNATION(S)
14. DISTRICT POTENTIAL? YES () NO ()		24. OWNER'S NAME AND ADDRESS IF KNOWN Gus Gillerman Iron & Metal Co. 1623-27 North Broadway			
15. NAME OF ESTABLISHED DISTRICT		25. OPEN TO PUBLIC? YES (X) limited NO ()		4. PRESENT LOCAL NAME(S) OR DESIGNATION(S)	
42. FURTHER DESCRIPTION OF IMPORTANT FEATURES The windows have all been replaced in this building, but their original configurations remain: second-story windows are segmentally-arched and have stone sills while those below (infilled with glass brick) have no arches and stone sills. The single window in the short north end features a tripartite window with small decorative pilasters and a medallion in the arch; below, a band of denticulated brickwork crosses the north elevation beneath a raised brick or stone string course. Recessed brick panels complete the ornamentation of the north facade, in which the primary entrance is located.		26. LOCAL CONTACT PERSON OR ORGANIZATION			5. OTHER NAME(S)
43. HISTORY AND SIGNIFICANCE Mrs. C. J. Frost had this building constructed in 1896 as a combination of stores and flats, one of the few residential buildings remaining on North Broadway. The contractor was J. H. Fitzgibbon and the cost was \$8,000. In 1947, Gus Gillerman had extensive work done to make the building into an office (\$10,000) and in 1959 he applied for a permit to occupy the building as a tavern. It is not known whether Gillerman founded the present metals company occupying the building or if the previous name was simply picked up.		27. OTHER SURVEYS IN WHICH INCLUDED St. Louis Harbor Historic Properties Reconnaissance, 1987, U.S. Army Corps of Engineers survey			
44. DESCRIPTION OF ENVIRONMENT AND OUTBUILDINGS		28. NO. OF STORIES 2		RANGE	
45. SOURCES OF INFORMATION St. Louis public records, City Hall; St. Louis Public Library; Missouri Historical Society		29. BASEMENT? YES () NO () unknown			SECTION
RETURN THIS FORM WHEN COMPLETED TO: OFFICE OF HISTORIC PRESERVATION P.O. BOX 176 JEFFERSON CITY, MISSOURI 65102 PH. 314-751-4096		30. FOUNDATION MATERIAL stone			
IF ADDITIONAL SPACE IS NEEDED, ATTACH SEPARATE SHEET(S) TO THIS FORM		31. WALL CONSTRUCTION masonry		SECTION	
		32. ROOF TYPE AND MATERIAL flat			SECTION
		33. NO. OF BAYS FRONT 9 SIDE 1			
		34. WALL TREATMENT painted brick		SECTION	
		35. PLAN SHAPE triangular			SECTION
		36. CHANGES (EXPLAIN IN NO. 42) 1947			
		37. CONDITION INTERIOR _____ EXTERIOR good		SECTION	
		38. PRESERVATION UNDERWAY? YES () NO ()			SECTION
		39. ENDANGERED? BY WHAT? YES () NO ()			
		40. VISIBLE FROM PUBLIC ROAD? YES (X) NO ()		SECTION	
		41. DISTANCE FROM AND FRONTAGE ON ROAD			SECTION
		46. PREPARED BY Cynthia H. Longwisch			
		47. ORGANIZATION Landmarks Assn. of St. Louis, Inc		SECTION	
		48. DATE 9/89 49. REVISION DATE(S)			SECTION



#59

NORTH BROADWAY INDUSTRIAL AREA SURVEY - PHASE I 8/89
1623-27 N. BROADWAY ST. LOUIS, MO FACING SOUTHWEST

MISSOURI OFFICE OF HISTORIC PRESERVATION

ARCHITECTURAL/HISTORIC INVENTORY SURVEY FORM

CB 247

1. NO. 60		4. PRESENT LOCAL NAME(S) OR DESIGNATION(S) Switzer Building (current) <i>SLCASHZ AB</i>		1. NO.	
2. COUNTY City of St. Louis		5. OTHER NAME(S) (historic name) <i>The Missouri, Kansas & Texas Terminal Co. of St. Louis</i>			2. COUNTY
3. LOCATION OF Landmarks Assn. NEGATIVES 917 Locust, St. Louis					
6. SPECIFIC LEGAL LOCATION TOWNSHIP _____ RANGE _____ SECTION _____ IF CITY OR TOWN, STREET ADDRESS 1608-10 North Broadway		16. THEMATIC CATEGORY		28. NO. OF STORIES 1 & 2	
7. CITY OR TOWN IF RURAL, VICINITY St. Louis		17. DATE(S) OR PERIOD 10-11-1910 - bldg. permit date		29. BASEMENT? YES (x) NO ()	
8. DESCRIPTION OF LOCATION		18. STYLE OR DESIGN industrial		30. FOUNDATION MATERIAL stone	
		19. ARCHITECT OR ENGINEER Widman & Walsh		31. WALL CONSTRUCTION masonry	
		20. CONTRACTOR OR BUILDER James Stewart & Co.		32. ROOF TYPE AND MATERIAL flat	
		21. ORIGINAL USE, IF APPARENT freight house & office		33. NO. OF BAYS FRONT 26 SIDE 15	
		22. PRESENT USE warehouse/factory/office		34. WALL TREATMENT red brick & white terra cotta	
		23. OWNERSHIP PUBLIC () PRIVATE (x)		35. PLAN SHAPE rectangle	
		24. OWNER'S NAME AND ADDRESS IF KNOWN Leaf-Switzer Candy Company 1608-10 North Broadway		36. CHANGES (EXPLAIN IN NO. 42) ADDITION () ALTERED (x) MOVED () 1922	
9. COORDINATES UTM LAT _____ LONG _____		25. OPEN TO PUBLIC? YES (x) NO () limited		37. CONDITION INTERIOR _____ EXTERIOR good	
10. SITE () STRUCTURE () BUILDING (x) OBJECT ()		26. LOCAL CONTACT PERSON OR ORGANIZATION		38. PRESERVATION UNDERWAY? YES () NO ()	
11. ON NATIONAL REGISTER? YES () NO (x)		27. OTHER SURVEYS IN WHICH INCLUDED St. Louis Harbor Historic Properties Reconnaissance, 1987, U.S. Army Corps of Engineers survey		39. ENDANGERED? BY WHAT? YES () NO ()	
12. IS IT ELIGIBLE? YES () NO ()				40. VISIBLE FROM PUBLIC ROAD? YES (x) NO ()	
13. PART OF ESTAB. HIST. DISTRICT? YES () NO (x)				41. DISTANCE FROM AND FRONTAGE ON ROAD	
14. DISTRICT POTENTIAL? YES () NO ()					
15. NAME OF ESTABLISHED DISTRICT					
42. FURTHER DESCRIPTION OF IMPORTANT FEATURES The southeast corner of this building is two stories high with a three-story square tower in the center, while the northern section is one story with a clerestory (now infilled). A simple white terra cotta cornice and a terra cotta frieze in an XXXX design are underscored by a band of white terra cotta that returns around the west and south sides of the building. A string course of terra cotta rims the building above a course alternating brick and rectangular terra cotta panels above a secondary cornice band of terra cotta. Windows are multipane industrial; those on the second story are slightly recessed. All the second story windows have white panels inset above and below; narrow white panels vertically divide the two bays at each corner of the second story. First-floor windows on the primary elevation have been infilled with glass brick and regular brick painted white. The main entrance features a stone surround. Two modern loading docks extend from the north end of the building.					
43. HISTORY AND SIGNIFICANCE #43 The Missouri, Kansas & Texas Terminal Co. of St. Louis hired architects Widman & Walsh to design this building (see attached) for \$100,000. The dimensions listed in the permit indicate that the entire building (sans loading docks) as it stands today was built in 1910. The same company altered the building in 1922 for \$7,000.					
44. DESCRIPTION OF ENVIRONMENT AND OUTBUILDINGS					
45. SOURCES OF INFORMATION St. Louis public records, City Hall; St. Louis Public Library; Missouri Historical Society					
46. PREPARED BY Cynthia H. Longwisch					
47. ORGANIZATION Landmarks Assn. of St. Louis, Inc.					
48. DATE 9/89 49. REVISION DATE(S)					
RETURN THIS FORM WHEN COMPLETED TO: OFFICE OF HISTORIC PRESERVATION P.O. BOX 176 JEFFERSON CITY, MISSOURI 65102 PH. 314-751-4096					
IF ADDITIONAL SPACE IS NEEDED, ATTACH SEPARATE SHEET(S) TO THIS FORM					

iations of Architects, and after 1894, a fellow of the AIA (ref-John A. Bryan)." 10

"Widmann, Frederick (1859-1925), Saint Louis, Mo., (FAIA). Associated in partnership with the late Robert A. Walsh for a number of years, Mr. Widmann was known for his work in the field of industrial design. He was born and educated in Wurttemberg, Germany, and during his youth migrated to America. Arriving later in Saint Louis, he began architectural training in the office of Walsh and Jungenfeld, and on leaving there studied at Washington University School of Architecture. In 1884, the firm of Widmann and Walsh opened an office in Saint Louis, and as architects for the Anheuser-Busch Co., designed manufacturing plants which were built over a period of years (1884-1918) (sic) in Saint Louis, Chicago, and other large cities in the country. Later Mr. Widmann designed the Church of the Good Shepherd in Saint Louis, and other public buildings in a number of cities. During his latter years he participated in many philanthropic works. (ref-National Cyclopaedia of American Biographies, v. 21)." 11



F. Widmann



R. Walsh



C. Boisselier

architect of great ability and excellent taste. Of the various fine residences built by him we will only mention those of Mr. Henry Griesedieck, Jr., and Mrs. Frank Everts, 3250 and 3261 Hawthorne Boulevard, respectively, and of Mrs. Jane Jackson, 4445 Westminster place. Among the corners improved by him are the Regent Hotel, Fourteenth and Chestnut, the drug store on Compton and Lafayette avenues, and the southwest corner of Cleveland and Grand avenues. It is Mr. Preisler's constant aim to give his patrons the best of work and the fullest satisfaction and his outspoken success is the well-deserved result of a thorough knowledge in his profession, his strictness in the fulfillment of his duties and honesty in all his dealings. His office is in the Imperial Building, 918 Pine street.

WIDMANN, WALSH & BOISSELIER.

Kinloch A277.

The firm emanates from the firm of Walsh & Jungenfeld, composed of Mr. Thomas W. Walsh and Mr. E. Jungenfeld, of whom we only need to say that they planned and superintended the building of the first Lindell Hotel, the Four Courts, the present St. Louis University, the Republican Building on Third and Chestnut streets, and many other prominent public buildings aside from a great number of school houses and private residences. The old firm was succeeded after an existence of nearly thirty years by E. Jungenfeld & Co. and they in turn by (1885) Widmann, Walsh & Boisselier, which partnership was formed by Mr. F. Widmann, Mr. Robert W. Walsh (the only son of the late Thomas W. Walsh) and Mr. C. D. Boisselier. The code of ethics, laid down by the American Institute of Architects, of which these three gentlemen are members, prevents us from saying anything about their achievements and their professional career; we therefore confine ourselves to the simple statement, that they make the planning and supervising of brewery buildings a specialty. The various magnificent buildings of the Anheuser-Busch Brewery Association in this city and elsewhere, for instance, are their work and the Machinery Building for the St. Louis World's Fair has been designed by them and is to be erected under their supervision.

Messrs. Widmann, Walsh & Boisselier were formerly located at 919 Olive street, but have their office now in the Wainwright Building, where they occupy a suit of six rooms on the ninth floor.

DENTISTRY.

Modern dentistry, when compared with that of a quarter of a century ago, may be called both a revolution and a revelation. It has become a science, taking rank with the medical and surgical professions, and of like value to mankind. But the learned and conscientious dentist of to-day has to combat with the unwelcome rival, the more or less unscrupulous practitioner of limited knowledge and doubtful ability. The doctrine of "the surviving of the fittest" applies, therefore, in a great measure to this profession, as far as standing and reputation, result and achievements are concerned.

DR. JOSEPH A. FISCHER.

Dr. Joseph A. Fischer came to St. Louis in 1873, and has made our city his home ever since. He was born in Eger (Austria) and received his education in his native city, passing through all classes of its high school, which entitled him to the entering of any European university, but circumstances did not permit this, and he became private tutor in the family of Count Wurmbbrandt, whom he accompanied on his extensive travels in Southern Europe. After his arrival here he first studied medicine at the St. Louis Medical College, and after receiving the degree of M. D. he resolved to devote himself to the practice of dentistry and accordingly took a full course in the Missouri Dental College from which he graduated with the title of D.D.S. For the purpose of adding practical to his theoretical knowledge he became the assistant of Dr. McKellops, at that time the best dentist in the city. Fully equipped for his professional duties he entered the field in 1879, and his success in operative and surgical dentistry has secured him an enviable standing in his vocation and a patronage of which he may well be proud. Conscien-
22K



60

NORTH BROADWAY INDUSTRIAL AREA SURVEY - PHASE I

8/89

1608-10 N. BROADWAY ST. LOUIS, MO

FACING NORTHEAST

MISSOURI OFFICE OF HISTORIC PRESERVATION

ARCHITECTURAL/HISTORIC INVENTORY SURVEY FORM

SLA 5012099 CB 654

1. NO. 65		4. PRESENT LOCAL NAME(S) OR DESIGNATION(S) <i>historic name</i> <i>Luedinghaus - Espenschied Wagon Co.</i>		1. NO.	
2. COUNTY City of St. Louis		5. OTHER NAME(S) <i>Rethemeyer Coffee Company</i>			2. COUNTY
3. LOCATION OF Landmarks Assn. NEGATIVES 917 Locust, St. Louis					
6. SPECIFIC LEGAL LOCATION TOWNSHIP _____ RANGE _____ SECTION _____ IF CITY OR TOWN, STREET ADDRESS 1711-19 North Broadway		16. THEMATIC CATEGORY		2. COUNTY	
7. CITY OR TOWN IF RURAL, VICINITY St. Louis		17. DATE(S) OR PERIOD C. 1895* see #43 below			4. PRESENT LOCAL NAME(S) OR DESIGNATION(S)
8. DESCRIPTION OF LOCATION		18. STYLE OR DESIGN industrial/commercial			
		19. ARCHITECT OR ENGINEER ----		2. COUNTY	
		20. CONTRACTOR OR BUILDER possibly C. Lemburg & Son			4. PRESENT LOCAL NAME(S) OR DESIGNATION(S)
		21. ORIGINAL USE, IF APPARENT wagon factory			
		22. PRESENT USE wholesale coffee company		4. PRESENT LOCAL NAME(S) OR DESIGNATION(S)	
		23. OWNERSHIP PUBLIC () PRIVATE (X)			2. COUNTY
		24. OWNER'S NAME AND ADDRESS IF KNOWN Rethemeyer Coffee Company 1711-19 N. Broadway			
9. COORDINATES UTM LAT _____ LONG _____		25. OPEN TO PUBLIC? limited YES (X) NO ()		2. COUNTY	
10. SITE () STRUCTURE () BUILDING (X) OBJECT ()		26. LOCAL CONTACT PERSON OR ORGANIZATION			4. PRESENT LOCAL NAME(S) OR DESIGNATION(S)
11. ON NATIONAL REGISTER? YES () NO (X)		27. OTHER SURVEYS IN WHICH INCLUDED St. Louis Harbor Historic Properties Reconnaissance, 1987, U.S. Army Corps of Engineers survey			
12. IS IT ELIGIBLE? YES () NO ()				4. PRESENT LOCAL NAME(S) OR DESIGNATION(S)	
13. PART OF ESTAB. HIST. DISTRICT? YES () NO (X)					2. COUNTY
14. DISTRICT POTENTIAL? YES () NO ()					
15. NAME OF ESTABLISHED DISTRICT				2. COUNTY	
42. FURTHER DESCRIPTION OF IMPORTANT FEATURES Another building formerly joined this building on the north elevation, approximately doubling its size; its top floor was probably not original (see #43 below). An intact Pullis Brothers-marked cast-iron storefront highlights the front elevation of this building. The windows of it are boarded and/or painted, but the original fenestration appears to remain the same. Upper floors have six-over-six double-hung sash with brick header arches and stone sills. A corbeled cornice tops the building. The original millwork is still intact inside; even the floors are in reasonably good condition.					5. OTHER NAME(S)
43. HISTORY AND SIGNIFICANCE The present owner is the original owner's grandson and is cognizant of the historic nature of the structure. #43 The Luedinghaus-Espenschied Wagon Company (see attached history) took their first permit out in this city block in 1876 and continued building until they had filled the north half and most of the east half of this block with their associated buildings. No architects and only one builder for five or six buildings plus five or six additions could be found. This building's history as pieced together from permits is as follows: L.-E. took out a permit for a three-story wagon factory (\$5,000) on 11/25/95, 46 x 96' - a little more than half the size of the building under consideration here. On 1/18/1896, the company took					
44. DESCRIPTION OF ENVIRONMENT AND OUTBUILDINGS out a \$975 permit for a one-story addition to the wagon factory, and its dimensions were 46 x 96'. The top story of this building is shorter than the other three, giving credence to this theory: L.-E. had a fourth story built on a three-story factory, a little more than half of which were torn down before about 1940. (over)				RANGE	
45. SOURCES OF INFORMATION St. Louis public records, City Hall; St. Louis Public Library; Missouri Historical Society					SECTION
RETURN THIS FORM WHEN COMPLETED TO: OFFICE OF HISTORIC PRESERVATION P.O. BOX 176 JEFFERSON CITY, MISSOURI 65102 PH. 314-751-4096					
IF ADDITIONAL SPACE IS NEEDED, ATTACH SEPARATE SHEET(S) TO THIS FORM				INC	
46. PREPARED BY Cynthia H. Longwisch					INC
47. ORGANIZATION Landmarks Assn. of St. Louis					
48. DATE 9/89 49. REVISION DATE(S)				INC	
					INC
				INC	

#43 The other half of the factory was there within memory of people connected with the Rethemeyer Coffee Co. When it was torn down, some repair work had to be done to the wall that became the north outside wall of the building that remains; this is visible in the photo. Each floor of the remaining building has sliding wooden doors hung on trolley tracks that formerly allowed access into the portion now razed, so it is clear that they were connected. The owner, grandson of the original Rethemeyer owner (who bought the complex in 1938 from L.-E.), is in possession of a number of documents pertaining to the original wagon company and land ownership prior to that.

*PEN AND SUNLIGHT
SKETCHES OF ST. LOUIS.*

241

→ LUEDINGHAUS-ESPENSCHIED WAGON COMPANY.

This is an old-established and extensive concern, devoted to the manufacture, jobbing and dealing in the celebrated "Luedinghaus" wagons. The history of this concern is most interesting, and is illustrative of the energy and progressiveness of those men who have made this city what it is commercially to-day. Mr. Louis Espenschied began business in 1843 and Mr. Henry Luedinghaus in 1861. In 1887 Mr. Espenschied's business was turned over to the Espenschied Wagon Company, an incorporation, at the head of which Mr. Espenschied remained. This company consolidated its business with that of Mr. Luedinghaus in

BERRY BROTHERS.

It is well known to the trade that the leading and largest concern engaged in the manufacture of varnishes, japans, etc., is that of Berry Brothers, whose factory—the largest in the world—is located at Detroit, Mich. The reputation of this firm's product is not only national, but world-wide, owing to their superiority over all others. In order to meet the demands of the trade the Messrs. Berry have established branch houses in Chicago, St. Louis, Cincinnati, Boston, New York, San Francisco, Baltimore, Philadelphia and Grand Rapids. The house in this city is under the immediate direction and management of Mr. L. M. Combs,

who has been connected with the firm many years, for fourteen of which he was salesman on the road. He is located at No. 704 North Fourth street, and occupies a neatly fitted up office and warehouse 25x140 feet in area, in which he keeps a full stock of all the various varnishes, japans and specialties manufactured by the firm, including the celebrated hard oil finish, introduced and made solely by Berry Brothers, for pianos, organs, fine furniture and cabinet ware and interior finishing purposes.

Mr. Combs is an enterprising business man of unquestioned reputation and has built up a large trade throughout this State, Illinois, Arkansas, Utah, Texas and the Indian Territory. About the premises he employs eight clerks and assistants, and has several salesmen.

LINDELL HOUSE.

A very popular and liberally patronized hotel in this city is the Lindell House, located at the southwest corner of Fourteenth and Poplar streets. This was formerly a private family boarding house and was conducted as such until 1885, when Mr. A. Wolf assumed the proprietorship. Mr. Wolf renovated and elegantly refurnished it throughout, making it in every respect a new, modern and first-class house. Both Mr. Wolf and his son John (who is in partnership with him) are universally popular and have the confidence of those having dealings with them. They are thorough masters of the difficult art of modern hotel keeping and devote close personal attention to the management, rendering their house attractive, homelike and comfortable. The building is a substantial three-story brick structure 78x100 feet in dimensions, has all modern improvements, including the most approved sanitary appliances, and has upwards of twenty light and airy sleeping rooms. The house is full of guests pretty much the year round. This is because Messrs. Wolf & Son run it in the interests of their patrons. The bar is stocked with the purest and choicest of wines, liquors and cigars, while the proprietors set a strictly first-class table. Mr. A. Wolf is a native of Germany and has resided in St. Louis since 1852. He served his adopted country as sergeant in the Fifth Missouri Cavalry, and is a member of the Frank B. Blair Post, No. 1, G. A. R., and of the I. O. O. F. His son was born in St. Louis, and both are deservedly popular.

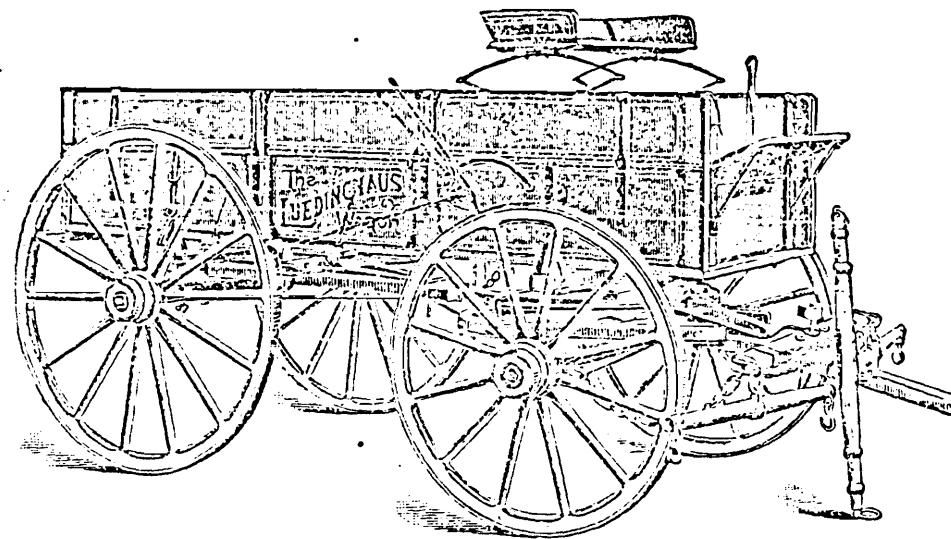

1890, and the present company was formed with a paid-up capital of \$80,000. Soon after the consolidation Mr. Louis Espenschied retired. The following named gentlemen are the officers: Henry Luedinghaus, president and treasurer; Henry Luedinghaus, Jr., son of the president, secretary. The works are those formerly used by Mr. Luedinghaus and are located at 1717 to 1723 North Broadway, being 185 feet on Broadway and running through to Eighth street, where they have a frontage of 150 feet, being 240 feet from street to street. The factory is a fine four-story brick structure, and it is equipped with all the latest and best appliances and machinery. The machinery is driven by a splendid Corliss engine, having a cylinder 14x36 inches in dimensions and developing from 80x120 horse-power. The company employ about 100 skilled workmen, and the demand for their farm, log and other wagons is so great as to keep the factory running with a full force constantly. A large stock is carried, a specialty being made of heavy wagons. The company's manufactures are renowned for their light running qualities and durability. They are made from the best thoroughly seasoned timber, are fully ironed and neatly made, well proportioned and have no superfluous weight. The wagons are beautifully painted, have self-oiling skeins, oval or round-edge tires, and are fitted with Comstock's patent end-gate and other improvements. The company manufacture a full line of farm and log wagons, carry logs, dump carts and general heavy vehicles, and have an immense trade with all sections of the South and West. Mr. Henry Luedinghaus was born in Germany, and since coming to this country has become one of our best known and most progressive citizens. His son is a native of this city, and, like his father, is one of the best known and most highly respected citizens we have, being prominent in social as well as financial and commercial circles.

65

NORTH BROADWAY INDUSTRIAL AREA SURVEY - PHASE I
1711 N. BROADWAY
ST. LOUIS, MO
FACILING
SOUTHWEST

8/89

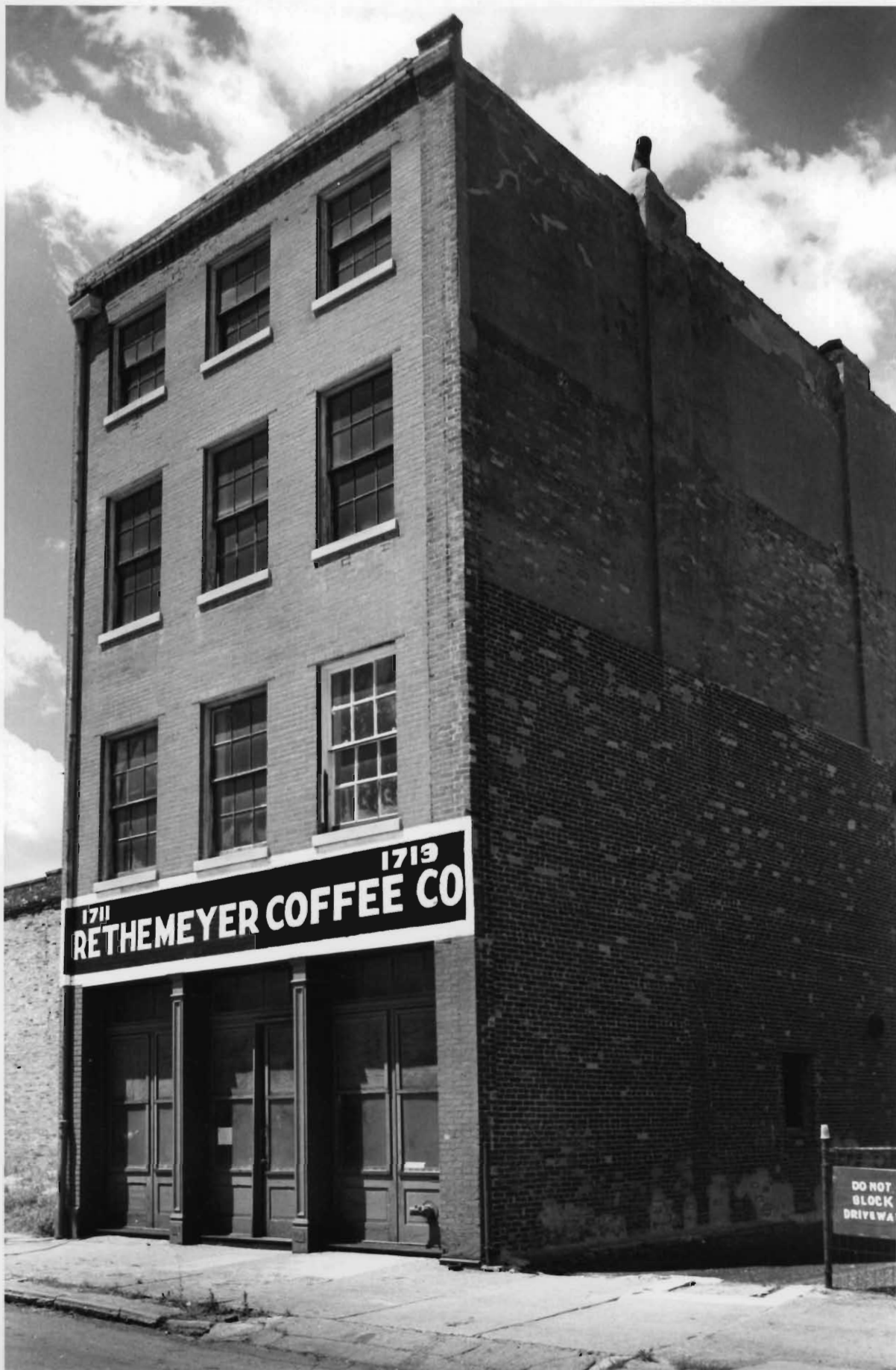

MISSOURI OFFICE OF HISTORIC PRESERVATION

ARCHITECTURAL/HISTORIC INVENTORY SURVEY FORM

CB 654

1. NO. 66		4. PRESENT LOCAL NAME(S) OR DESIGNATION(S) <i>historic</i> <i>Husman Roper Co. SLCA5012-100</i>		1. NO.	
2. COUNTY City of St. Louis		5. OTHER NAME(S) <i>M & L Frozen Foods</i>			2. COUNTY
3. LOCATION OF Landmarks Assn. NEGATIVES 917 Locust, St. Louis					
5. SPECIFIC LEGAL LOCATION TOWNSHIP _____ RANGE _____ SECTION _____ IF CITY OR TOWN, STREET ADDRESS 1717-35 North Broadway		16. THEMATIC CATEGORY		2. COUNTY	
7. CITY OR TOWN IF RURAL, VICINITY St. Louis		17. DATE(S) OR PERIOD 11/5/1941 - bldg. permit date			4. PRESENT LOCAL NAME(S) OR DESIGNATION(S)
8. DESCRIPTION OF LOCATION		18. STYLE OR DESIGN commercial/industrial/moderne			
		19. ARCHITECT OR ENGINEER		4. PRESENT LOCAL NAME(S) OR DESIGNATION(S)	
		20. CONTRACTOR OR BUILDER			2. COUNTY
		21. ORIGINAL USE, IF APPARENT truck office/terminal			
		22. PRESENT USE frozen foods warehouse		2. COUNTY	
		23. OWNERSHIP PUBLIC () PRIVATE (X)			4. PRESENT LOCAL NAME(S) OR DESIGNATION(S)
		24. OWNER'S NAME AND ADDRESS IF KNOWN M & L Frozen Foods 1717 North Broadway			
9. COORDINATES UTM LAT _____ LONG _____		25. OPEN TO PUBLIC? YES (X) limited NO ()		4. PRESENT LOCAL NAME(S) OR DESIGNATION(S)	
10. SITE () STRUCTURE () BUILDING (X) OBJECT ()		26. LOCAL CONTACT PERSON OR ORGANIZATION			2. COUNTY
11. ON NATIONAL REGISTER? YES () NO (X)		27. OTHER SURVEYS IN WHICH INCLUDED St. Louis Harbor Historic Properties Reconnaissance, 1987, U.S. Army Corps of Engineers survey			
12. IS IT ELIGIBLE? YES () NO ()				2. COUNTY	
13. PART OF ESTAB. HIST. DISTRICT? YES () NO (X)					4. PRESENT LOCAL NAME(S) OR DESIGNATION(S)
14. DISTRICT POTENTIAL? YES () NO ()					
15. NAME OF ESTABLISHED DISTRICT				4. PRESENT LOCAL NAME(S) OR DESIGNATION(S)	
42. FURTHER DESCRIPTION OF IMPORTANT FEATURES The northern part of the top of the T formed by this building is a moderne design with rounded corners and colored string courses banding the attic. Windows are set in pairs, set between sill and lintel courses of contrasting brick. Contrasting brick flanks the primary entrance, rising slightly above the roofline. The southern part of the building is angled to fit the street's angle and features two short bands of the same colored vitreous brick as the northern section features, each above a large (formerly) showroom bay (now infilled). Two garage bays are topped with soldier courses; the north one is infilled with corrugated panels. The rear of the building is of red brick (south side openings infilled) and extends the width of the block to Eighth St. It consists of open loading docks.					5. OTHER NAME(S)
43. HISTORY AND SIGNIFICANCE #43 The Husman Roper Co. built this building in 1941 for \$35,000. It is on the site of the Luedinghaus-Espenschied Wagon Company's complex (which extended over much of this block prior to 1940). This building is included in this survey because of its proximity in age to the cutoff point and for its clean moderne lines.					
44. DESCRIPTION OF ENVIRONMENT AND OUTBUILDINGS				RANGE	
45. SOURCES OF INFORMATION St. Louis public records, City Hall; St. Louis Public Library; Missouri Historical Society					SECTION
46. PREPARED BY Cynthia H. Longwisch					
47. ORGANIZATION Landmarks Assn. of St. Louis, Inc					
48. DATE 9/89 49. REVISION DATE(S)					
RETURN THIS FORM WHEN COMPLETED TO: OFFICE OF HISTORIC PRESERVATION P.O. BOX 176 JEFFERSON CITY, MISSOURI 65102 PH. 314-751-4096					

IF ADDITIONAL SPACE IS NEEDED, ATTACH SEPARATE SHEET(S) TO THIS FORM



#66

NORTH BROADWAY INDUSTRIAL AREA SURVEY - PHASE I
1717-35 N. BROADWAY ST. LOUIS, MO FACING NORTHWEST

8/89

MISSOURI OFFICE OF HISTORIC PRESERVATION

ARCHITECTURAL/HISTORIC INVENTORY SURVEY FORM

CB 250s

1. NO. 68 (2 photos)		4. PRESENT LOCAL NAME(S) OR DESIGNATION(S) Gateway Refrigeration		SLCA5012-101	1. NO.
2. COUNTY City of St. Louis		5. OTHER NAME(S) <i>historic</i>			2. COUNTY
3. LOCATION OF Landmarks Assn. NEGATIVES 917 Locust, St. Louis		The Federal Cold Storage Co.			4. PRESENT LOCAL NAME(S) OR DESIGNATION(S)
6. SPECIFIC LEGAL LOCATION TOWNSHIP _____ RANGE _____ SECTION _____ IF CITY OR TOWN, STREET ADDRESS 1828 North Broadway		16. THEMATIC CATEGORY		28. NO. OF STORIES 5 & 2	5. OTHER NAME(S)
		17. DATE(S) OR PERIOD 6/28/1922 - bldg. permit date		29. BASEMENT? YES (X) NO ()	
7. CITY OR TOWN IF RURAL, VICINITY St. Louis		18. STYLE OR DESIGN industrial		30. FOUNDATION MATERIAL concrete	6. TOWNSHIP
8. DESCRIPTION OF LOCATION		19. ARCHITECT OR ENGINEER E. W. Sproul & Co., Chicago		31. WALL CONSTRUCTION masonry	
		20. CONTRACTOR OR BUILDER S. Scott Joy, Chicago		32. ROOF TYPE AND MATERIAL flat	7. RANGE
		21. ORIGINAL USE, IF APPARENT cold storage plant		33. NO. OF BAYS FRONT 13 SIDE 8	
		22. PRESENT USE cold storage plant		34. WALL TREATMENT red brick & terra cotta	8. SECTION
		23. OWNERSHIP PUBLIC () PRIVATE (X)		35. PLAN SHAPE rectangle + trapezoid	
9. COORDINATES UTM LAT _____ LONG _____		24. OWNER'S NAME AND ADDRESS IF KNOWN Gateway Refrigeration Co. 1828 North Broadway		36. CHANGES (EXPLAIN IN NO. 42) ADDITION () ALTERED (X) MOVED ()	9. SECTION
		25. OPEN TO PUBLIC? YES () NO (X)		37. CONDITION INTERIOR _____ EXTERIOR good	
10. SITE () STRUCTURE () BUILDING (X) OBJECT ()		26. LOCAL CONTACT PERSON OR ORGANIZATION		38. PRESERVATION UNDERWAY? YES () NO ()	10. SECTION
11. ON NATIONAL REGISTER? YES () NO (X)		27. OTHER SURVEYS IN WHICH INCLUDED St. Louis Harbor Historic Properties Reconnaissance, 1987, U.S. Army Corps of Engineers survey		39. ENDANGERED? BY WHAT? YES () NO ()	
12. IS IT ELIGIBLE? YES () NO ()				40. VISIBLE FROM PUBLIC ROAD? YES (X) NO ()	11. SECTION
13. PART OF ESTAB. HIST. DISTRICT? YES () NO (X)				41. DISTANCE FROM AND FRONTAGE ON ROAD	
14. DISTRICT POTENTIAL? YES () NO ()					12. SECTION
15. NAME OF ESTABLISHED DISTRICT					
42. FURTHER DESCRIPTION OF IMPORTANT FEATURES This building features a simple but handsome design. The taller section is divided on the south and west sides by pilasters topped by white terra cotta deco-style shields. At the southwest corner, the building rises in a slight parapet topped by small gables and enhanced by white terra cotta coping and smaller deco shields. Blind elliptical arches at the upper corner have terra cotta keystones. Rectangular windows are located in the first story of this taller section; most are infilled with brick; those remaining are six-over-six double-hung sash in triplets with brick sills.					
43. HISTORY AND SIGNIFICANCE A loading dock area in the center of the primary elevation is articulated with stone and terra cotta courses. The two-story section, built to accommodate the curve of the street, has multipane industrial windows with terra cotta sills (many in bad repair). Also divided by pilasters topped by terra cotta deco shields, at least one of which is missing.					
44. #43 The Federal Cold Storage Co. took out two permits for this building, one for the foundation (\$27,000, 5/23/1922) and one for the building itself (\$250,000, 6/28/1922), both parts designed by E. W. Sproul & Co., and built by S. Scott Joy, both companies of Chicago. Federal owned the building until the 1950s at least.					
45. SOURCES OF INFORMATION St. Louis public records, City Hall; St. Louis Public Library; Missouri Historical Society					
46. PREPARED BY Cynthia H. Longwisch					
47. ORGANIZATION Landmarks Assn. of St. Louis, Inc					
48. DATE 9/89 49. REVISION DATE(S)					
RETURN THIS FORM WHEN COMPLETED TO: OFFICE OF HISTORIC PRESERVATION P.O. BOX 176 JEFFERSON CITY, MISSOURI 65102 PH. 314-751-4096					
IF ADDITIONAL SPACE IS NEEDED, ATTACH SEPARATE SHEET(S) TO THIS FORM					



68A

NORTH BROADWAY INDUSTRIAL AREA SURVEY - PHASE I

1828 N. BROADWAY

ST. LOUIS, MO

FACING NORTHEAST

8/89



68B

NORTH BROADWAY INDUSTRIAL AREA SURVEY - PHASE I

8/89

1828 N. BROADWAY, N. END

ST. LOUIS, MO

FACING EAST

MISSOURI OFFICE OF HISTORIC PRESERVATION

ARCHITECTURAL/HISTORIC INVENTORY SURVEY FORM

CB 323

1. NO. 80		4. PRESENT LOCAL NAME(S) OR DESIGNATION(S) <i>SLCA5012-102</i>		1. NO.
2. COUNTY City of St. Louis		5. OTHER NAME(S)		
3. LOCATION OF Landmarks Assn. NEGATIVES 917 Locust, St. Louis				
6. SPECIFIC LEGAL LOCATION TOWNSHIP _____ RANGE _____ SECTION _____ IF CITY OR TOWN, STREET ADDRESS 1913 North Broadway		16. THEMATIC CATEGORY		2. COUNTY
7. CITY OR TOWN IF RURAL, VICINITY St. Louis		17. DATE(S) OR PERIOD c. 1890		
3. DESCRIPTION OF LOCATION		18. STYLE OR DESIGN commercial/industrial		
		19. ARCHITECT OR ENGINEER ----		4. PRESENT LOCAL NAME(S) OR DESIGNATION(S)
		20. CONTRACTOR OR BUILDER ----		
		21. ORIGINAL USE, IF APPARENT commercial/industrial		
		22. PRESENT USE commercial/industrial		5. OTHER NAME(S)
		23. OWNERSHIP PUBLIC () PRIVATE (X)		
		24. OWNER'S NAME AND ADDRESS IF KNOWN Royal Bond, Inc. 1919 N. Broadway		
9. COORDINATES UTM LAT _____ LONG _____		25. OPEN TO PUBLIC? YES (X) limited NO ()		6. TOWNSHIP
0. SITE () STRUCTURE () BUILDING (X) OBJECT ()		26. LOCAL CONTACT PERSON OR ORGANIZATION		
1. ON NATIONAL REGISTER? YES () NO (X)		27. OTHER SURVEYS IN WHICH INCLUDED St. Louis Harbor Historic Properties Reconnaissance, 1987, U.S. Army Corps of Engineers survey		
3. PART OF ESTAB. HIST. DISTRICT? YES () NO (X)		40. VISIBLE FROM PUBLIC ROAD? YES (X) NO ()		RANGE
5. NAME OF ESTABLISHED DISTRICT		41. DISTANCE FROM AND FRONTAGE ON ROAD		
12. FURTHER DESCRIPTION OF IMPORTANT FEATURES A corbeled brick cornice extends across the front elevation of this building above a dentiled course. Windows have segmental soldier arches and stone sills; all are infilled. Two doors of the same design as the windows are located in the north end of the primary elevation; both are also infilled. This building is now part of the Royal Bond complex that extends to Tyler Street.				
43. HISTORY AND SIGNIFICANCE City Block 323 is a difficult one to distinguish which permits are for which building. The bulk of the permits were issued to Hall & Brown (a woodworking machine company), beginning in 1889 and ending in 1925. There is simply no way to distinguish one two-story segment from its neighbor. This building appears to be one of the earlier members of the complex, judging from its segmental arches, hence the circa date.				
44. DESCRIPTION OF ENVIRONMENT AND OUTBUILDINGS				
45. SOURCES OF INFORMATION St. Louis public records, City Hall; St. Louis Public Library; Missouri Historical Society		46. PREPARED BY Cynthia H. Longwisch		SECTION
RETURN THIS FORM WHEN COMPLETED TO: OFFICE OF HISTORIC PRESERVATION P.O. BOX 176 JEFFERSON CITY, MISSOURI 65102 PH. 314-751-4096		47. ORGANIZATION Landmarks Assn. of St. Louis, Inc.		
F ADDITIONAL SPACE IS NEEDED, ATTACH SEPARATE SHEET(S) TO THIS FORM		48. DATE 9/89 49. REVISION DATE(S)		



80

NORTH BROADWAY INDUSTRIAL AREA SURVEY - PHASE I
1913 N. BROADWAY ST. LOUIS, MO FACING NORTHWEST

8/89

MISSOURI OFFICE OF HISTORIC PRESERVATION

ARCHITECTURAL/HISTORIC INVENTORY SURVEY FORM

CB 323

1. NO. 81		4. PRESENT LOCAL NAME(S) OR DESIGNATION(S) SLC AS012-103		1. NO.	
2. COUNTY City of St. Louis		5. OTHER NAME(S)		2. COUNTY	
3. LOCATION OF Landmarks Assn. NEGATIVES 917 Locust, St. Louis				4. PRESENT LOCAL NAME(S) OR DESIGNATION(S)	
1. SPECIFIC LEGAL LOCATION TOWNSHIP _____ RANGE _____ SECTION _____ IF CITY OR TOWN, STREET ADDRESS 1921-25 North Broadway		16. THEMATIC CATEGORY		28. NO. OF STORIES 2	
2. CITY OR TOWN IF RURAL, VICINITY St. Louis		17. DATE(S) OR PERIOD c. 1903 - based on bldg. perm.		29. BASEMENT? YES () unknown NO ()	
3. DESCRIPTION OF LOCATION		18. STYLE OR DESIGN commercial/industrial		30. FOUNDATION MATERIAL stone	
		19. ARCHITECT OR ENGINEER ----		31. WALL CONSTRUCTION masonry	
		20. CONTRACTOR OR BUILDER ----		32. ROOF TYPE AND MATERIAL flat	
		21. ORIGINAL USE, IF APPARENT storage		33. NO. OF BAYS FRONT 5 SIDE ---	
		22. PRESENT USE office, warehouse		34. WALL TREATMENT brick	
		23. OWNERSHIP PUBLIC () PRIVATE (X)		35. PLAN SHAPE irreg. rectang	
		24. OWNER'S NAME AND ADDRESS IF KNOWN Royal Bond, Inc. 1919 N. Broadway		36. CHANGES (EXPLAIN IN NO. 42) ADDITION () ALTERED (X) MOVED ()	
8. COORDINATES UTM LAT _____ LONG _____		25. OPEN TO PUBLIC? YES (X) limited NO ()		37. CONDITION INTERIOR _____ EXTERIOR average	
9. SITE () STRUCTURE () BUILDING (X) OBJECT ()		26. LOCAL CONTACT PERSON OR ORGANIZATION		38. PRESERVATION UNDERWAY? YES () NO ()	
1. ON NATIONAL REGISTER? YES () NO (X)		27. OTHER SURVEYS IN WHICH INCLUDED		39. ENDANGERED? BY WHAT? YES () NO ()	
3. PART OF ESTAB. HIST. DISTRICT? YES () NO (X)		St. Louis Harbor Historic Properties Reconnaissance, 1987, U.S. Army Corps of Engineers survey		40. VISIBLE FROM PUBLIC ROAD? YES (X) NO ()	
5. NAME OF ESTABLISHED DISTRICT				41. DISTANCE FROM AND FRONTAGE ON ROAD	
12. FURTHER DESCRIPTION OF IMPORTANT FEATURES A plain roofline is marked only by a terra cotta cornice. Pilasters divide bays into window groups of threes (second story), alternating three round-arched, three segmentally arched, three round, etc., all with triple rowlocks and each group with a uniting stone sill course. Multipane industrial windows used throughout. At ground level, an iron-linteled garage bay is the left opening. The main entrance in the center has been altered with buff brick and glass brick; it is flanked by three segmentally-arched windows on each side. The right (north) end bay is also iron-linteled (both have iron rosettes) but is a smaller doorway. At the north end of the building, a one-story room(s) fills the gap between the two larger buildings. This filler formerly had a large round arch, apparently used as a drive-in gate. It was given a multipane window with stone sill and recessed rectangular frieze panels to match the adjoining building. The buildings from 1921 to Tyler all have stone bases to the pilasters and brick corbeling between the pilasters for a buttressed effect.					
13. HISTORY AND SIGNIFICANCE #43 Because the building permits for this city block are inconclusive, it is difficult to say positively that this building was done in 1903; however, evidence points to that year as the date, since it appears to be somewhat newer than the flanking buildings and the permits jump from 1891 to 1903. No architect or builder was found. The Hall & Brown woodworking machine company took out many permits for this block from 1889-1925, including this one.					
14. DESCRIPTION OF ENVIRONMENT AND OUTBUILDINGS					
45. SOURCES OF INFORMATION St. Louis public records, City Hall; St. Louis Public Library; Missouri Historical Society					
46. PREPARED BY Cynthia H. Longwisch					
47. ORGANIZATION Landmarks Assn. of St. Louis, Inc.					
48. DATE 9/89 49. REVISION DATE(S)					
RETURN THIS FORM WHEN COMPLETED TO: OFFICE OF HISTORIC PRESERVATION P.O. BOX 176 JEFFERSON CITY, MISSOURI 65102 PH. 314-751-4096					
IF ADDITIONAL SPACE IS NEEDED, ATTACH SEPARATE SHEET(S) TO THIS FORM					



81

NORTH BROADWAY INDUSTRIAL AREA SURVEY - PHASE I
1921-25 N. BROADWAY ST. LOUIS FACING NORTHWEST

8/89

MISSOURI OFFICE OF HISTORIC PRESERVATION

ARCHITECTURAL/HISTORIC INVENTORY SURVEY FORM

CB 323

1. NO. 82		4. PRESENT LOCAL NAME(S) OR DESIGNATION(S) <i>historic American Converting Co.</i>		1. NO.
2. COUNTY City of St. Louis		5. OTHER NAME(S) <i>SLC45012-104</i>		
3. LOCATION OF Landmarks Assn. NEGATIVES 917 Locust, St. Louis				
15. SPECIFIC LEGAL LOCATION TOWNSHIP _____ RANGE _____ SECTION _____ IF CITY OR TOWN, STREET ADDRESS 1927 North Broadway		16. THEMATIC CATEGORY		2. COUNTY
		17. DATE(S) OR PERIOD c. 1890 - based on bldg. permit		
2. CITY OR TOWN IF RURAL, VICINITY St. Louis		18. STYLE OR DESIGN commercial/industrial		4. PRESENT LOCAL NAME(S) OR DESIGNATION(S)
		19. ARCHITECT OR ENGINEER ---		
3. DESCRIPTION OF LOCATION		20. CONTRACTOR OR BUILDER ---		6. TOWNSHIP
		21. ORIGINAL USE, IF APPARENT office?		
3. COORDINATES UTM LAT _____ LONG _____		22. PRESENT USE warehouse		RANGE
		23. OWNERSHIP PUBLIC() PRIVATE(X)		
0. SITE () STRUCTURE () BUILDING (X) OBJECT ()		24. OWNER'S NAME AND ADDRESS IF KNOWN Royal Bond, Inc. 1919 N. Broadway		SECTION
		25. OPEN TO PUBLIC? YES() NO(X)		
1. ON NATIONAL REGISTER? YES() NO(X)		26. LOCAL CONTACT PERSON OR ORGANIZATION		9. OTHER NAME(S)
		27. OTHER SURVEYS IN WHICH INCLUDED St. Louis Harbor Historic Properties Reconnaissance, 1987, U.S. Army Corps of Engineers survey		
3. PART OF ESTAB. HIST. DISTRICT? YES() NO(X)		28. NO. OF STORIES 2		10. DISTANCE FROM AND FRONTAGE ON ROAD
		29. BASEMENT? YES() NO() unknown		
5. NAME OF ESTABLISHED DISTRICT		30. FOUNDATION MATERIAL limestone		11. DISTANCE FROM AND FRONTAGE ON ROAD
		31. WALL CONSTRUCTION masonry		
12. FURTHER DESCRIPTION OF IMPORTANT FEATURES A dentiled cornice crosses the front of this building above a frieze articulated with recessed rectangular panels above a double course of rounded pressed brick molding. Pilasters divide the bays, having stone bases. At the second story, paired windows alternate double rowlock segmental and round arches, reflecting the alternating pattern in the large building to the south. Above the multipane windows (stone sills), unique brick corbeling is executed in a fretworklike manner, alternating square tops and round tops to mirror the windows below. At the first floor, iron lintels		32. ROOF TYPE AND MATERIAL flat		12. DISTANCE FROM AND FRONTAGE ON ROAD
		33. NO. OF BAYS FRONT 3 SIDE --		
43. HISTORY AND SIGNIFICANCE With iron rosettes top each bay, the center of which is a functioning garage-type door. The other two openings are infilled. Brick corbeling extends from the foundation to the first-floor windowsills, matching the flanking buildings. #43 The building permits for this city block are inconclusive; most were taken out by the Hall & Brown woodworking machine company between 1889 and 1925. Several are in the area of 1890 with no way to definitely ascertain which is which. One in particular was for an office built in 1890, which seems to fit this segment of the block better than the other segments. No architect or builder was listed.		34. WALL TREATMENT brick		13. DISTANCE FROM AND FRONTAGE ON ROAD
		35. PLAN SHAPE rectangle		
44. DESCRIPTION OF ENVIRONMENT AND OUTBUILDINGS		36. CHANGES (EXPLAIN IN NO. 42) ADDITION() ALTERED(X) MOVED()		14. DISTANCE FROM AND FRONTAGE ON ROAD
		37. CONDITION INTERIOR _____ EXTERIOR average		
45. SOURCES OF INFORMATION St. Louis public records, City Hall; St. Louis Public Library; Missouri Historical Society		38. PRESERVATION UNDERWAY? YES() NO()		15. DISTANCE FROM AND FRONTAGE ON ROAD
		39. ENDANGERED? BY WHAT? YES() NO()		
46. PREPARED BY Cynthia H. Longwisch		40. VISIBLE FROM PUBLIC ROAD? YES(X) NO()		16. DISTANCE FROM AND FRONTAGE ON ROAD
		41. DISTANCE FROM AND FRONTAGE ON ROAD		
RETURN THIS FORM WHEN COMPLETED TO: OFFICE OF HISTORIC PRESERVATION P.O. BOX 176 JEFFERSON CITY, MISSOURI 65102 PH. 314-751-4096		47. ORGANIZATION Landmarks Assn. of St. Louis, Inc.		17. DISTANCE FROM AND FRONTAGE ON ROAD
		48. DATE 9/89 49. REVISION DATE(S)		
F ADDITIONAL SPACE IS NEEDED, ATTACH SEPARATE SHEET(S) TO THIS FORM		48. DATE 9/89 49. REVISION DATE(S)		18. DISTANCE FROM AND FRONTAGE ON ROAD



#82

NORTH BROADWAY INDUSTRIAL AREA SURVEY - PHASE I
1927 N. BROADWAY ST. LOUIS, MO FACING NORTHWEST

8/89

MISSOURI OFFICE OF HISTORIC PRESERVATION

ARCHITECTURAL/HISTORIC INVENTORY SURVEY FORM

CB 323

1. NO. 83		4. PRESENT LOCAL NAME(S) OR DESIGNATION(S) <div style="font-size: 1.5em; font-family: cursive;">SLC AS012-105</div>		1. NO.	
2. COUNTY City of St. Louis		5. OTHER NAME(S)			2. COUNTY
3. LOCATION OF Landmarks Assn. NEGATIVES 917 Locust, St. Louis					
5. SPECIFIC LEGAL LOCATION TOWNSHIP _____ RANGE _____ SECTION _____ IF CITY OR TOWN, STREET ADDRESS 1931 North Broadway		16. THEMATIC CATEGORY		28. NO. OF STORIES 2	
6. CITY OR TOWN IF RURAL, VICINITY St. Louis		17. DATE(S) OR PERIOD 9/9/1910 - bldg. permit date		29. BASEMENT? YES (X) NO ()	
3. DESCRIPTION OF LOCATION		18. STYLE OR DESIGN industrial/commercial		30. FOUNDATION MATERIAL limestone	
		19. ARCHITECT OR ENGINEER Gerhard Becker		31. WALL CONSTRUCTION masonry	
		20. CONTRACTOR OR BUILDER ---		32. ROOF TYPE AND MATERIAL flat	
3. COORDINATES UTM LAT _____ LONG _____		21. ORIGINAL USE, IF APPARENT factory		33. NO. OF BAYS FRONT 2 SIDE 5	
		22. PRESENT USE industrial/commercial		34. WALL TREATMENT brick	
		23. OWNERSHIP PUBLIC () PRIVATE (X)		35. PLAN SHAPE rectangle	
0. SITE () STRUCTURE () BUILDING (X) OBJECT ()		24. OWNER'S NAME AND ADDRESS IF KNOWN Royal Bond, Inc. 1919 North Broadway		36. CHANGES (EXPLAIN IN NO. 42) ADDITION (X) ALTERED () MOVED ()	
		25. OPEN TO PUBLIC? YES () NO (X)		37. CONDITION INTERIOR _____ EXTERIOR good	
		26. LOCAL CONTACT PERSON OR ORGANIZATION		38. PRESERVATION UNDERWAY? YES () NO ()	
1. ON NATIONAL REGISTER? YES () NO (X)		27. OTHER SURVEYS IN WHICH INCLUDED St. Louis Harbor Historic Properties Reconnaissance, 1987, U.S. Army Corps of Engineers survey		39. ENDANGERED? BY WHAT? YES () NO ()	
3. PART OF ESTAB. HIST. DISTRICT? YES () NO (X)				40. VISIBLE FROM PUBLIC ROAD? YES (X) NO ()	
5. NAME OF ESTABLISHED DISTRICT				41. DISTANCE FROM AND FRONTAGE ON ROAD	
12. FURTHER DESCRIPTION OF IMPORTANT FEATURES White terra cotta coping trims the front (east) elevation of this building. Pilasters separate the bays of large, multipane industrial-type windows (with stone sills on the front elevation and brick on the north elev.). The face of the walls are corbeled above the upper windows and below the lower ones. The side elevation has a loading dock bay with overhead garage-type door. A one-story brick addition in keeping with the design of the building is located at the rear of the building.					
13. HISTORY AND SIGNIFICANCE The Hall & Brown woodworking machine company hired St. Louis architect Gerhard Becker to design this end building for their complex. The cost was \$2,500 This is one of the few permits for this group of buildings for which we have a definite address. See attached for information on Becker.					
44. DESCRIPTION OF ENVIRONMENT AND OUTBUILDINGS					
45. SOURCES OF INFORMATION St. Louis public records, City Hall; St. Louis Public Library; Missouri Historical Society					
46. PREPARED BY Cynthia H. Longwisch					
47. ORGANIZATION Landmarks Assn. of St. Louis, Inc.					
48. DATE 9/89 49. REVISION DATE(S)					
RETURN THIS FORM WHEN COMPLETED TO: OFFICE OF HISTORIC PRESERVATION P.O. BOX 176 JEFFERSON CITY, MISSOURI 65102 PH. 314-751-4096					
F ADDITIONAL SPACE IS NEEDED, ATTACH SEPARATE SHEET(S) TO THIS FORM					

From: Historical and Descriptive Review of St. Louis.
St. Louis: John Lethem, 1894.

108

ENTERPRISING BUSINESS HOUSES

proven undisguised blessings to civilization. The oldest association in this State and the first to extend its benefits to localities outside its own immediate vicinity is the Equitable Loan and Investment Association of Sedalia, Mo. Its methods of business are based upon the soundest principles of financial prudence. A feature in which it differs from the general practice of building and loan associations is the adoption of a uniform rate of premium, thereby avoiding the discrimination between borrowers which has been noted as an objectionable part of other systems. This method is now being adopted by other associations in the State, an acknowledgment of the soundness of the principle. The associations, No. 1 and No. 2, were incorporated in 1887 with a capital stock of \$4,000,000. The principal office is at Sedalia, where they are located in a handsome three-story building owned and built by themselves. The St. Louis branch was established four years ago. The local officers and directors are well-known, prominent business men; their connection with the organization gives it additional strength and a firmer hold on the public confidence. Mr. Fairfax Palmer, general manager in St. Louis, is a native of the State, educated here and a graduate of the Manual Training College. He is a comparatively young man, but by his undoubted abilities and capacity, has become well and favorably known.

GERHARD BECKER. Architect and Superintendent, 1017 Chestnut.—One of the leading architects of St. Louis who has attained a wide reputation in his special line is Mr. Gerhard Becker. Giving special attention to the planning and construction of warehouses and factories, Mr. Becker's name is deservedly well known for the successful blending of artistic beauty with strength and utility. A native of Germany, where he mastered the rudiments of his profession, Mr. Becker came to this State eleven years ago, and has been established in business for himself since 1890. He has designed and superintended the construction of many large buildings, such as the Standard Stamping Company's Works, the St. Louis Furniture Workers' Association Building, the Eckhoff Furniture Company's factory, Park & Son's factory, etc. In addition to designs for structures of this class, in the preparation of which Mr. Becker is assisted by two draughtsmen, he has also given considerable attention to the construction of fine residences, and is at present engaged in superintending the erection of large homes for several of our leading citizens. Possessed of a thorough knowledge of the fundamental principles of construction and design, assisted by a re-

finer taste, Mr. Becker has done much towards the development of our beautiful city. His name stands in esteem among his brethren as an architect of pronounced and recognized ability.

J. J. SCHARR, Engraver, 1006 Olive Street.—Mr. J. J. Scharr was one of the original promoters of the old engraving house of Scharr Bros., which was established in 1865, which is now carried on by a stock company. Mr. Scharr withdrew about two years ago and commenced business for himself and his enterprise has been crowned with success. Mr. Scharr was born in Wurtemberg, Germany, and came to St. Louis in 1853. He is his own designer and makes a special feature of monograms and stationery engraving, while his lines of wedding and visiting cards are probably not to be excelled in any city. Mr. Scharr's establishment is equipped with printing and embossing presses, and every facility for the conduct of a high class of business. He is a courteous gentleman of refined tastes and artistic abilities.

OTTO G. KIRSCHBAUM, Real Estate, 613 Chestnut Street.—The active demand existing for Western land, city real estate, etc., indicates how remunerative are judicious investments in this line. The subject of our sketch, Otto G. Kirschbaum, has been established two years and is a recognized authority on lands and city and country realty, and those relying on his judgment and judicious advice will secure remunerative investments. He also has constantly on hand improved and unimproved city and suburban property, and has carried through to a successful issue many large deals. Rents collected and long-term leases negotiated. Mr. Kirschbaum has lived over twenty-five years in St. Louis, during which period he has held various responsible positions. He was general cashier for thirteen years with the "Famous" Shoe and Clothing Co., and general cashier ten years at Ira Boutelle's. Customers can rest assured of having their best interests sedulously cared for by him and of securing substantial advantages not readily duplicated elsewhere.

ST. LOUIS WATCHMAKING SCHOOL, R. JAEGERMANN, Manager, 622 Locust Street.—Not many cities in the Union can boast of having so unique an educational institution as the Watchmaking School of R. Jaegermann. Mr. Jaegermann is of German birth, and served an apprenticeship to his trade in his native city of Hamburg. He has an experience in the business of over twenty-five years, about twenty of which have been passed in this city. Such institutions as the St. Louis school, which was established some six years ago, have

long been Switzerland, country is in this inst everything ment, put them. He and gets a the trade th where else. admitted as now underg from Germa all parts Jaegermann which has tion from p watches sen be fitted w them from k

EDMOND at Law, S. Chestnut St. the most n and he who of it assume the confiden upon his sh Garesche is of the best o at Georgetown University, a office, being He possesse conducted in all the court assured and

THOS. J. F. lections, Orle An important a phenomena teen months merical Colle Fagin & Co. Fagin has through the ing the enter gaged, he es all bases; for years' connec gained the ge iness circles. any part of t Mexico, and business for t cap, boot an dealers in thi ning, save by untiring ener staff of seve enough to me increasing bus regular servio ing the first t ence over ten



83

NORTH BROADWAY INDUSTRIAL AREA SURVEY - PHASE I 8/89
1931 (RIGHT) N. BROADWAY ST. LOUIS, MO FACING SOUTHWEST

MISSOURI OFFICE OF HISTORIC PRESERVATION

ARCHITECTURAL/HISTORIC INVENTORY SURVEY FORM

CB 322

1. NO. 84		4. PRESENT LOCAL NAME(S) OR DESIGNATION(S) <i>SLCASO12-106</i>		1. NO.	
2. COUNTY City of St. Louis		5. OTHER NAME(S) American Brake Company			2. COUNTY
3. LOCATION OF Landmarks Assn. NEGATIVES 917 Locust, St. Louis					
3. SPECIFIC LEGAL LOCATION TOWNSHIP _____ RANGE _____ SECTION _____ IF CITY OR TOWN, STREET ADDRESS 1930 North Broadway		16. THEMATIC CATEGORY		4. PRESENT LOCAL NAME(S) OR DESIGNATION(S)	
4. CITY OR TOWN IF RURAL, VICINITY St. Louis		17. DATE(S) OR PERIOD 6/26/1901 - bldg. permit date			
3. DESCRIPTION OF LOCATION		18. STYLE OR DESIGN commercial/industrial/Romanesque			
		19. ARCHITECT OR ENGINEER Weber & Groves		5. OTHER NAME(S)	
		20. CONTRACTOR OR BUILDER Murch Brothers Const. Co.			
		21. ORIGINAL USE, IF APPARENT storage & office			
		22. PRESENT USE office & warehouse		6. TOWNSHIP	
		23. OWNERSHIP PUBLIC () PRIVATE (X)			
		24. OWNER'S NAME AND ADDRESS IF KNOWN			
9. COORDINATES LAT _____ LONG _____		25. OPEN TO PUBLIC? YES () NO (X)		RANGE	
0. SITE () STRUCTURE () BUILDING (X) OBJECT ()		26. LOCAL CONTACT PERSON OR ORGANIZATION			
1. ON NATIONAL REGISTER? YES () NO (X)		27. OTHER SURVEYS IN WHICH INCLUDED St. Louis Harbor Historic Properties Reconnaissance, 1987, U.S. Army Corps of Engineers survey			
3. PART OF ESTAB. HIST. DISTRICT? YES () NO (X)		40. VISIBLE FROM PUBLIC ROAD? YES (X) NO ()		SECTION	
14. DISTRICT POTENTIAL? YES () NO ()		41. DISTANCE FROM AND FRONTAGE ON ROAD			
5. NAME OF ESTABLISHED DISTRICT					
12. FURTHER DESCRIPTION OF IMPORTANT FEATURES Front elevation has a small gabled parapet; terra cotta coping. The American Brake Co. logo/initials is located in a medallion in the gable. A large white terra cotta plaque in the frieze of the north side elevation reads "1901 American Brake Co. 1901." A heavy bracketed terra cotta cornice is used at intervals. Windows on the front elevation and outside bays of the north elevation are grouped in threes and have round arches supported by corinthian capitals and capped with hood molding. A terra cotta second-story sill course is echoed at the third story. A large round terra				(over)	
13. HISTORY AND SIGNIFICANCE The American Brake Company hired St. Louis architects Weber & Groves to design this #42,000 building, constructed by Murch Brothers Construction Co. See attached.					
44. DESCRIPTION OF ENVIRONMENT AND OUTBUILDINGS					
45. SOURCES OF INFORMATION St. Louis public records, City Hall; St. Louis Public Library; Missouri Historical Society				SECTION	
46. PREPARED BY Cynthia H. Longwisch					
47. ORGANIZATION Landmarks Assn. of St. Louis, Inc.					
RETURN THIS FORM WHEN COMPLETED TO: OFFICE OF HISTORIC PRESERVATION P.O. BOX 176 JEFFERSON CITY, MISSOURI 65102 PH. 314-751-4096				SECTION	
48. DATE 9/89					
49. REVISION DATE(S)					
F. ADDITIONAL SPACE IS NEEDED, ATTACH SEPARATE SHEET(S) TO THIS FORM					

#42 cotta arch over the main entrance encloses a terra cotta medallion encircled by pressed brick; the whole is supported by brick pilasters with stone bases and terra cotta corinthian capitals; glass brick has been used as infill around this door. Flanking second-story windows are large round arches with smaller round-arched windows within. North side windows (three center bays) are segmentally-arched with pressed-brick hood molding (third floor) and archless (second floor). The base of the building features horizontal bands of recessed courses for a grooved effect; first-floor windows are simple and rectangular. The building is located on a slope, exposing more of the foundation to the east. Two other buildings make up this complex; all three adjoin.

Young's 1914 house at 3232 Longfellow. A downtown commercial building designed by Kansas City architect Louis S. Curtiss built by Eyssell is the 1910 Gill Building sheathed with white glazed terra cotta at the southeast corner of Seventh and Olive streets. Eyssell was active in the St. Louis Master Builders Association (President in 1901) and was a member of the prestigious Liederkrantz Society.

A. A. Fischer (1867-?) The house at 3222 Hawthorne was built in 1905 by Missouri-born Alexander August Fischer, one of St. Louis' most prolific early twentieth century builders. Fischer began his Architectural and Building Company in the late 1890s and, by 1905, was credited with having built enough houses to extend from the Mississippi River to Forest Park—a distance of four miles. Although some houses (such as the one in Compton Heights and the \$40,000 Luyties house at #36 Portland Place) were custom built for clients, the majority were speculative—often built in groups along the same street. Although Fischer employed architects, few of their names are known. Edward H. A. Volkmann worked for him before starting his own business in 1907 and may have designed the Compton Heights house. 3222 Hawthorne is characteristic of Fischer-built houses which almost always displayed Corinthian porch columns, a flared mansard roof of green or red tiles and a "broken" or interrupted frieze. Fischer continued to be active in the city and county until the early 1920s.

Jacob Fischer (active 1890-1944) Although the 1905 building permit for 3204 Hawthorne lists Jacob Fischer as "architect," City Directories from 1890 through 1944 record him as a carpenter. Adolph Fischer, contractor for the house, appeared at the same business address in 1897 and listings through 1942 designate him as a carpenter/contractor.

William Gahl & Company William Gahl was a south side carpenter/builder who was contractor for at least three Compton Heights houses: 3424 Hawthorne, designed in 1895 by Grable, Weber & Groves* for H. W. Gildhaus, 2915 Russell (1895) and 3040 Hawthorne built in 1907 for William Stodieck apparently without the services of an architect. According to the U.S. Census of 1900, Gahl was born in Germany in 1825. City Directory

listings indicate that he began work in St. Louis as a carpenter in 1876 and continued through 1915 when he was ninety. He formed his own company with carpenter Peter Puhl as partner in 1890.

Grable & Weber

Grable, Weber & Groves The firm of Alfred Grable (c. 1825-?) and Auguste Weber (1857-?), 1894 architects of 3406 and 3112 Hawthorne, was described in 1891 as "one of the most successful architectural concerns" in St. Louis. The Kentucky-born Grable was working as a carpenter and builder in St. Louis before the Civil War and, by 1866, was partner in Francisco & Grable, architects and builders. Weber, born in Ohio of Swiss parents, began his St. Louis career as apprentice (1872) and then draftsman in the office of the successful architect Jerome B. Legg. By 1883, he was working for Grable and became Grable's partner in 1888. Grable & Weber and successor firms enjoyed an upper-middle-class patronage; their residential designs are represented in most of the private streets of St. Louis. In 1891, the Cornell-trained Albert B. Groves, FAIA (1866-1925) joined the firm and became a partner in 1894. Grable, Weber & Groves, architects of 3424 Hawthorne (1895), existed until 1898 when Groves bought out Grable's interest in the firm. Weber & Groves designed the \$5,000 alterations and additions to 3112 Hawthorne in 1905. Groves continued on his own after 1905, designing important commercial, institutional and religious structures as well as houses including 3125 Russell in 1908. His last work (designed jointly with Thomas C. Young) was the Masonic Temple on Lindell Boulevard completed a year after Groves' death in 1926.

Charles R. Greene (c. 1866-?) Little is known about the architect of 3011 Hawthorne (1894) and 3130 Russell (1895) except that he was educated in St. Louis and worked as a draftsman from 1885 through 1889. In 1890, Greene opened an office in partnership with John A. Quinn and then practiced on his own in St. Louis from 1891 to 1899. In 1894 and 1895, he took out a large advertisement in the City Directory with a picture of a gabled, stone house with the caption "Specialities: Church work, Public Buildings, and Fine Residences," suggesting that he had worked as a draftsman for an important architect. Greene was out of the city from 1900

Albert Bartleton Groves

The Book of St. Louisans. St. Louis: St. Louis Republic, 1912. P. 247.
B. Providence, RI, 8 Dec. 1868. Graduated Rome (NY) High School 1884 and Cornell University with B.S. and B. Arch. 1888. After college employed by F.E. Edbrooke and Co., Architects in Denver for two years. Traveled and studied in France and Italy for two years. Entered architectural practice in St. Louis in 1891 in firm of Grable, Weber and Groves. Bought out Grable's interest two years later and practiced with A. Weber until his death in May 1905 (information hardly compares with city directory listings). Practiced independently after May 1905. r. 5419 Maple.

Withey, p. 252

A.B. Groves (1866-11/30/25) b. Providence, RI
Graduated 1888 from Cornell's School of Architecture. In St. Louis, practiced first with the firm of Weber and Groves and later independently. Designed: Union Avenue Christian Church (1907), Westminster Pres. Church (1916), Stock Exchange, City Hospital, Maryland Hotel, St. Mary's Hospital (1923), and Masonic Temple (completed 1926) in association with Thomas Crane Young.

Stevens, Walter B. Centennial History of Missouri. St. Louis: S.J. Clarke Publishing Co., 1921. V. 5, p. 540, 543.

- P. 540 b. Providence, RI, 8 Dec. 1868. Early education Rome, New York. Graduated from highschool in 1884 and from Cornell University in 1888 with B.S. and B. Arch. Afterwards spent two years with firm of F.E. Edbrooke and Co. of Denver, Colorado, well-known architects and later studied and traveled in France and Italy for two years. 1891 junior member of Grable, Weber and Groves and 1898 "he succeeded to the business of the firm and admitted A. Weber to a partnership." Since death of latter in 1905 practiced alone. Married 9 March 1892. Eldest son Theron A. Groves entered into business with father. r. 5419 Maple.
- P. 543 "Along professional lines he has accomplished much and he is one of the few architects whose style is so individually characteristic that one familiar with it can instantly pick out any of the buildings which are his creations." "He was the designer of most of the wholesale buildings on Washington avenue from Fourteenth to Twenty-first streets and now has charge of the erection of new buildings in the same section which will cost a million dollars or more."
Designed: Tuscan Temple, Scott and Sawyer Buildings in 800 block of Chestnut, 18 churches including Westminster Pres., Maple Av. M.E., and Union Av. Christian. Also designed St. Louis Hospital and completed the city hall, latest addition to Mercantile Trust, Liberty Bank, Union Electric Light and Power Co. office at 12th and Locust, Mo. State Life Insurance Co., the White House, 11 buildings for Brown Shoe (plants). First National Bank Building and Taliaferro res. in Tampa, Fla. Work in Denver, OK & NY. St. Louis res. of Breckenridge Jones and George Warren Brown. For Washington Av. mercantile buildings see list compiled for nomination of CBD West.



#84
#85, R

NORTH BROADWAY INDUSTRIAL AREA SURVEY - PHASE I

8/89

1920 (RIGHT) - 30 (FOREGROUND) N. BROADWAY ST. LOUIS, MO FACING SOUTHEAST

MISSOURI OFFICE OF HISTORIC PRESERVATION

ARCHITECTURAL/HISTORIC INVENTORY SURVEY FORM

CB 322

1. NO. 85		4. PRESENT LOCAL NAME(S) OR DESIGNATION(S) historic American Brake Co.		1. NO.	
2. COUNTY City of St. Louis		5. OTHER NAME(S) SLCA5012-107			2. COUNTY
3. LOCATION OF Landmarks Assn. NEGATIVES 917 Locust, St. Louis					
6. SPECIFIC LEGAL LOCATION TOWNSHIP RANGE SECTION IF CITY OR TOWN, STREET ADDRESS 1920 North Broadway		16. THEMATIC CATEGORY		4. PRESENT LOCAL NAME(S) OR DESIGNATION(S)	
7. CITY OR TOWN IF RURAL, VICINITY St. Louis		17. DATE(S) OR PERIOD 7/12/1910 - bldg. permit date			5. OTHER NAME(S)
8. DESCRIPTION OF LOCATION		18. STYLE OR DESIGN industrial			
9. COORDINATES UTM LAT LONG		19. ARCHITECT OR ENGINEER Westinghouse, Church, Kerr & Co			
10. SITE () BUILDING (X) STRUCTURE () OBJECT ()		20. CONTRACTOR OR BUILDER of NYC. same as 19		6. TOWNSHIP	
11. ON NATIONAL REGISTER? YES () NO (X)		21. ORIGINAL USE, IF APPARENT machine shop			RANGE
12. IS IT ELIGIBLE? YES () NO ()		22. PRESENT USE factory			
13. PART OF ESTAB. HIST. DISTRICT? YES () NO (X)		23. OWNERSHIP PUBLIC () PRIVATE (X)		SECTION	
14. DISTRICT POTENTIAL? YES () NO ()		24. OWNER'S NAME AND ADDRESS IF KNOWN			LOCALS, Inc.
15. NAME OF ESTABLISHED DISTRICT		25. OPEN TO PUBLIC? YES () NO (X)			
16. FURTHER DESCRIPTION OF IMPORTANT FEATURES The bays of the primary elevation are separated by pilasters; openings are headed by stone lintels and are all infilled on the primary elev. Corbeling is used in the simple cornice and above the upper bays. (see photo #84, right, for primary elevation and #85, back to the four-story section, for the south side elev.) The side elevation is similarly articulated, except that it has the multipane industrial windows that were probably originally in the front too. The bottom story has had brick infill to modify the windows on the south side.		26. LOCAL CONTACT PERSON OR ORGANIZATION St. Louis Harbor Historic Properties Reconnaissance, 1987, U.S. Army Corps of Engineers survey			
17. HISTORY AND SIGNIFICANCE The American Brake Co. hired the Westinghouse, Church, Kerr & Co. firm of New York City to design this machine shop; they also built it, at a cost of \$100,000.		27. OTHER SURVEYS IN WHICH INCLUDED		7. TOWNSHIP	
18. DESCRIPTION OF ENVIRONMENT AND OUTBUILDINGS		28. NO. OF STORIES 3			RANGE
19. SOURCES OF INFORMATION St. Louis public records, City Hall; St. Louis Public Library; Missouri Historical Society		29. BASEMENT? YES (X) NO ()			
20. RETURN THIS FORM WHEN COMPLETED TO: OFFICE OF HISTORIC PRESERVATION P.O. BOX 176 JEFFERSON CITY, MISSOURI 65102 PH. 314-751-4096		30. FOUNDATION MATERIAL stone		LOCALS, Inc.	
21. ADDITIONAL SPACE IS NEEDED, ATTACH SEPARATE SHEET(S) TO THIS FORM		31. WALL CONSTRUCTION masonry			
22. PREPARED BY Cynthia H. Longwisch		32. ROOF TYPE AND MATERIAL flat			
23. ORGANIZATION Landmarks Assn. of St. Louis		33. NO. OF BAYS FRONT 4 SIDE 8			
24. DATE 9/89		34. WALL TREATMENT red brick & stone			
25. REVISION DATE(S)		35. PLAN SHAPE rectangle			
26. CONDITION INTERIOR EXTERIOR average		36. CHANGES (EXPLAIN IN NO. 42) ADDITION () ALTERED (X) MOVED ()			
27. PRESERVATION UNDERWAY? YES () NO ()		37. ENDANGERED? BY WHAT? YES () NO ()			
28. VISIBLE FROM PUBLIC ROAD? YES (X) NO ()		38. DISTANCE FROM AND FRONTAGE ON ROAD			



#85

NORTH BROADWAY INDUSTRIAL AREA SURVEY - PHASE I

8/89

#86,R

1920 N. BROADWAY (S. ELEVATION) ST. LOUIS, MO

FACING NORTHEAST

MISSOURI OFFICE OF HISTORIC PRESERVATION

ARCHITECTURAL/HISTORIC INVENTORY SURVEY FORM

CB 324

1. NO. 97		4. PRESENT LOCAL NAME(S) OR DESIGNATION(S) <i>SLCASH 106</i>		1. NO.	
2. COUNTY City of St. Louis		5. OTHER NAME(S)			2. COUNTY
3. LOCATION of Landmarks Assn. NEGATIVES 917 Locust, St. Louis					
6. SPECIFIC LEGAL LOCATION TOWNSHIP _____ RANGE _____ SECTION _____ IF CITY OR TOWN, STREET ADDRESS 1939-59 North Broadway		16. THEMATIC CATEGORY 17. DATE(S) OR PERIOD 6/18/1895 - bldg. permit date 18. STYLE OR DESIGN commercial/industrial 19. ARCHITECT OR ENGINEER --- 20. CONTRACTOR OR BUILDER Meier & Meng 21. ORIGINAL USE, IF APPARENT warehouse 22. PRESENT USE metal products company 23. OWNERSHIP PUBLIC () PRIVATE (X) 24. OWNER'S NAME AND ADDRESS IF KNOWN Service Metal Products Co. 1939-59 N. Broadway		28. NO. OF STORIES 3 29. BASEMENT? YES () NO () unknown 30. FOUNDATION MATERIAL stone 31. WALL CONSTRUCTION masonry 32. ROOF TYPE AND MATERIAL flat 33. NO. OF BAYS FRONT 2 SIDE -- 34. WALL TREATMENT red brick & corrug. metal 35. PLAN SHAPE L	
3. DESCRIPTION OF LOCATION 9. COORDINATES UTM LAT _____ LONG _____		25. OPEN TO PUBLIC? limited YES (X) NO () 26. LOCAL CONTACT PERSON OR ORGANIZATION 27. OTHER SURVEYS IN WHICH INCLUDED St. Louis Harbor Historic Properties Reconnaissance, 1987, U.S. Army Corps of Engineers Survey		36. CHANGES ADDITION () (EXPLAIN IN NO. 42) 1961 ALTERED (X) 1969 MOVED () 37. CONDITION INTERIOR _____ EXTERIOR good 38. PRESERVATION UNDERWAY? YES () NO () 39. ENDANGERED? BY WHAT? YES () NO () 40. VISIBLE FROM PUBLIC ROAD? YES (X) NO () 41. DISTANCE FROM AND FRONTAGE ON ROAD	
0. SITE () STRUCTURE () BUILDING (X) OBJECT () 1. ON NATIONAL REGISTER? YES () NO (X) 12. IS IT ELIGIBLE? YES () NO () 3. PART OF ESTAB. HIST. DISTRICT? YES () NO (X) 14. DISTRICT POTENTIAL? YES () NO () 5. NAME OF ESTABLISHED DISTRICT		12. FURTHER DESCRIPTION OF IMPORTANT FEATURES This building was the unfortunate victim of alterations using corrugated metal at the first floor; however, its ugly aspect may be reversible with the removal of the sheeting. The second and third floors are visible and are quite handsome, featuring a dentiled brick-and-terra cotta cornice. Pilasters are topped with brick capitals; they divide bays articulated with recessed panels (windows are now infilled). Another band of terra cotta crosses the building above the metal front. 43. HISTORY AND SIGNIFICANCE Hardware store owner J. G. Rubelman took out a permit for this building in 1895 for \$1,000, hiring Meier & Meng (no architect listed). The building was formerly flanked by two 2-story buildings (whose rooflines are clearly visible on the side of this building). The one on the south has its second story removed in 1961 and the other has the same treatment in 1969.		5. OTHER NAME(S)	
44. DESCRIPTION OF ENVIRONMENT AND OUTBUILDINGS		46. PREPARED BY Cynthia H. Longwisch 47. ORGANIZATION Landmarks Assn. of St. Louis, Inc. 48. DATE 9/89 49. REVISION DATE(S)			6. TOWNSHIP RANGE SECTION
45. SOURCES OF INFORMATION St. Louis public records, City Hall; St. Louis Public Library; Missouri Historical Society		RETURN THIS FORM WHEN COMPLETED TO: OFFICE OF HISTORIC PRESERVATION P.O. BOX 176 JEFFERSON CITY, MISSOURI 65102 PH. 314-751-4096			

IF ADDITIONAL SPACE IS NEEDED, ATTACH SEPARATE SHEET(S) TO THIS FORM



#97

NORTH BROADWAY INDUSTRIAL AREA SURVEY - PHASE I
1939-59 N. BROADWAY ST. LOUIS, MO FACING NORTHWEST

8/89

MISSOURI OFFICE OF HISTORIC PRESERVATION

ARCHITECTURAL/HISTORIC INVENTORY SURVEY FORM

CB 321

1. NO. 98		4. PRESENT LOCAL NAME(S) OR DESIGNATION(S) <i>historic</i> <i>Broadway Trust Company</i>		1. NO.	
2. COUNTY <i>City of St. Louis</i>		5. OTHER NAME(S) <i>SLCASS012-109</i>			2. COUNTY
3. LOCATION OF Landmarks Assn. NEGATIVES 917 Locust, St. Louis					
6. SPECIFIC LEGAL LOCATION TOWNSHIP _____ RANGE _____ SECTION _____ IF CITY OR TOWN, STREET ADDRESS <i>1956-58 North Broadway</i>		16. THEMATIC CATEGORY		4. PRESENT LOCAL NAME(S) OR DESIGNATION(S)	
7. CITY OR TOWN IF RURAL, VICINITY <i>St. Louis</i>		17. DATE(S) OR PERIOD <i>12/22/1904 - bldg. permit date</i>			4. PRESENT LOCAL NAME(S) OR DESIGNATION(S)
8. DESCRIPTION OF LOCATION		18. STYLE OR DESIGN <i>commercial</i>			
9. COORDINATES UTM LAT _____ LONG _____		19. ARCHITECT OR ENGINEER <i>Mauran, Russell & Garden</i>		4. PRESENT LOCAL NAME(S) OR DESIGNATION(S)	
10. SITE () STRUCTURE () BUILDING (X) OBJECT ()		20. CONTRACTOR OR BUILDER <i>Ratermann B. & C. Co.</i>			4. PRESENT LOCAL NAME(S) OR DESIGNATION(S)
11. ON NATIONAL REGISTER? YES () NO (X)		21. ORIGINAL USE, IF APPARENT <i>bank</i>			
12. IS IT ELIGIBLE? YES () NO ()		22. PRESENT USE <i>vacant</i>		4. PRESENT LOCAL NAME(S) OR DESIGNATION(S)	
13. PART OF ESTAB. HIST. DISTRICT? YES () NO (X)		23. OWNERSHIP PUBLIC () PRIVATE (X)			4. PRESENT LOCAL NAME(S) OR DESIGNATION(S)
14. DISTRICT POTENTIAL? YES () NO ()		24. OWNER'S NAME AND ADDRESS IF KNOWN			
15. NAME OF ESTABLISHED DISTRICT		25. OPEN TO PUBLIC? YES () NO (X)		4. PRESENT LOCAL NAME(S) OR DESIGNATION(S)	
16. FURTHER DESCRIPTION OF IMPORTANT FEATURES <i>A modillioned iron cornice returns around the building. An applied iron pediment tops the front elevation and is surmounted by a metal finial. Stone roof coping. The center front bay is a round, double rowlock soldier arch with stone keystone and imposts. Flanking openings have jack arches with stone keystones and sills. Side windows are paired rectangles with bracketed stone sills. A string lintel course encircles the building. All openings have been boarded.</i>		26. LOCAL CONTACT PERSON OR ORGANIZATION			4. PRESENT LOCAL NAME(S) OR DESIGNATION(S)
17. HISTORY AND SIGNIFICANCE <i>The Broadway Trust Company, according to an article in the Globe-Democrat 1/1/1905, p. 15 Classified Section, bought the exhibit at the Louisiana Purchase Exposition (1904 St. Louis World's Fair) "that took Grand Prize at the World's Fair and installed it" in this new "brick, stone & terra cotta" building, done by Mauran, Russell & Garden. Exactly what the exhibit was is not known. The Trust Company took out a \$7,000 permit 12/22/1904 to build a bank and hired M. R. & G. and the Ratermann B. & C. Co. to build it. See attached.</i>		27. OTHER SURVEYS IN WHICH INCLUDED <i>St. Louis Harbor Historic Properties Reconnaissance, 1987, U.S. Army Corps of Engineers Survey</i>			
18. DESCRIPTION OF ENVIRONMENT AND OUTBUILDINGS		28. NO. OF STORIES <i>1</i>		4. PRESENT LOCAL NAME(S) OR DESIGNATION(S)	
19. SOURCES OF INFORMATION <i>St. Louis public records, City Hall; St. Louis Public Library; Missouri Historical Society</i>		29. BASEMENT? YES () NO ()			4. PRESENT LOCAL NAME(S) OR DESIGNATION(S)
20. RETURN THIS FORM WHEN COMPLETED TO: OFFICE OF HISTORIC PRESERVATION P.O. BOX 176 JEFFERSON CITY, MISSOURI 65102 PH. 314-751-4096		30. FOUNDATION MATERIAL <i>stone</i>			
21. F ADDITIONAL SPACE IS NEEDED, ATTACH SEPARATE SHEET(S) TO THIS FORM		31. WALL CONSTRUCTION <i>masonry</i>		4. PRESENT LOCAL NAME(S) OR DESIGNATION(S)	
22. 46. PREPARED BY <i>Cynthia H. Longwisch</i>		32. ROOF TYPE AND MATERIAL <i>flat</i>			4. PRESENT LOCAL NAME(S) OR DESIGNATION(S)
23. 47. ORGANIZATION <i>Landmarks Assn. of St. Louis, Inc.</i>		33. NO. OF BAYS <i>FRONT 3 SIDE 4</i>			
24. 48. DATE <i>9/89</i>		34. WALL TREATMENT <i>brick</i>		4. PRESENT LOCAL NAME(S) OR DESIGNATION(S)	
25. 49. REVISION DATE(S)		35. PLAN SHAPE <i>rectangle</i>			4. PRESENT LOCAL NAME(S) OR DESIGNATION(S)
26. 46. PREPARED BY <i>Cynthia H. Longwisch</i>		36. CHANGES (EXPLAIN IN NO. 42) ADDITION () ALTERED (X) MOVED ()			
27. 47. ORGANIZATION <i>Landmarks Assn. of St. Louis, Inc.</i>		37. CONDITION INTERIOR _____ EXTERIOR <i>good</i>		4. PRESENT LOCAL NAME(S) OR DESIGNATION(S)	
28. 48. DATE <i>9/89</i>		38. PRESERVATION UNDERWAY? YES () NO ()			4. PRESENT LOCAL NAME(S) OR DESIGNATION(S)
29. 49. REVISION DATE(S)		39. ENDANGERED? BY WHAT? YES () NO ()			
30. 46. PREPARED BY <i>Cynthia H. Longwisch</i>		40. VISIBLE FROM PUBLIC ROAD? YES (X) NO ()		4. PRESENT LOCAL NAME(S) OR DESIGNATION(S)	
31. 47. ORGANIZATION <i>Landmarks Assn. of St. Louis, Inc.</i>		41. DISTANCE FROM AND FRONTAGE ON ROAD			4. PRESENT LOCAL NAME(S) OR DESIGNATION(S)
32. 48. DATE <i>9/89</i>		42. 49. REVISION DATE(S)			
33. 49. REVISION DATE(S)		43. 46. PREPARED BY <i>Cynthia H. Longwisch</i>		4. PRESENT LOCAL NAME(S) OR DESIGNATION(S)	
34. 47. ORGANIZATION <i>Landmarks Assn. of St. Louis, Inc.</i>		44. 48. DATE <i>9/89</i>			4. PRESENT LOCAL NAME(S) OR DESIGNATION(S)
35. 48. DATE <i>9/89</i>		45. 49. REVISION DATE(S)			
36. 49. REVISION DATE(S)		46. 46. PREPARED BY <i>Cynthia H. Longwisch</i>		4. PRESENT LOCAL NAME(S) OR DESIGNATION(S)	
37. 46. PREPARED BY <i>Cynthia H. Longwisch</i>		47. 47. ORGANIZATION <i>Landmarks Assn. of St. Louis, Inc.</i>			4. PRESENT LOCAL NAME(S) OR DESIGNATION(S)
38. 47. ORGANIZATION <i>Landmarks Assn. of St. Louis, Inc.</i>		48. 48. DATE <i>9/89</i>			
39. 48. DATE <i>9/89</i>		49. 49. REVISION DATE(S)		4. PRESENT LOCAL NAME(S) OR DESIGNATION(S)	
40. 49. REVISION DATE(S)		46. 46. PREPARED BY <i>Cynthia H. Longwisch</i>			4. PRESENT LOCAL NAME(S) OR DESIGNATION(S)
41. 46. PREPARED BY <i>Cynthia H. Longwisch</i>		47. 47. ORGANIZATION <i>Landmarks Assn. of St. Louis, Inc.</i>			
42. 47. ORGANIZATION <i>Landmarks Assn. of St. Louis, Inc.</i>		48. 48. DATE <i>9/89</i>		4. PRESENT LOCAL NAME(S) OR DESIGNATION(S)	
43. 48. DATE <i>9/89</i>		49. 49. REVISION DATE(S)			4. PRESENT LOCAL NAME(S) OR DESIGNATION(S)
44. 49. REVISION DATE(S)		46. 46. PREPARED BY <i>Cynthia H. Longwisch</i>			
45. 46. PREPARED BY <i>Cynthia H. Longwisch</i>		47. 47. ORGANIZATION <i>Landmarks Assn. of St. Louis, Inc.</i>		4. PRESENT LOCAL NAME(S) OR DESIGNATION(S)	
46. 47. ORGANIZATION <i>Landmarks Assn. of St. Louis, Inc.</i>		48. 48. DATE <i>9/89</i>			4. PRESENT LOCAL NAME(S) OR DESIGNATION(S)
47. 48. DATE <i>9/89</i>		49. 49. REVISION DATE(S)			
48. 49. REVISION DATE(S)		46. 46. PREPARED BY <i>Cynthia H. Longwisch</i>		4. PRESENT LOCAL NAME(S) OR DESIGNATION(S)	
49. 46. PREPARED BY <i>Cynthia H. Longwisch</i>		47. 47. ORGANIZATION <i>Landmarks Assn. of St. Louis, Inc.</i>			4. PRESENT LOCAL NAME(S) OR DESIGNATION(S)
50. 47. ORGANIZATION <i>Landmarks Assn. of St. Louis, Inc.</i>		48. 48. DATE <i>9/89</i>			
51. 48. DATE <i>9/89</i>		49. 49. REVISION DATE(S)		4. PRESENT LOCAL NAME(S) OR DESIGNATION(S)	
52. 49. REVISION DATE(S)		46. 46. PREPARED BY <i>Cynthia H. Longwisch</i>			4. PRESENT LOCAL NAME(S) OR DESIGNATION(S)
53. 46. PREPARED BY <i>Cynthia H. Longwisch</i>		47. 47. ORGANIZATION <i>Landmarks Assn. of St. Louis, Inc.</i>			
54. 47. ORGANIZATION <i>Landmarks Assn. of St. Louis, Inc.</i>		48. 48. DATE <i>9/89</i>		4. PRESENT LOCAL NAME(S) OR DESIGNATION(S)	
55. 48. DATE <i>9/89</i>		49. 49. REVISION DATE(S)			4. PRESENT LOCAL NAME(S) OR DESIGNATION(S)
56. 49. REVISION DATE(S)		46. 46. PREPARED BY <i>Cynthia H. Longwisch</i>			
57. 46. PREPARED BY <i>Cynthia H. Longwisch</i>		47. 47. ORGANIZATION <i>Landmarks Assn. of St. Louis, Inc.</i>		4. PRESENT LOCAL NAME(S) OR DESIGNATION(S)	
58. 47. ORGANIZATION <i>Landmarks Assn. of St. Louis, Inc.</i>		48. 48. DATE <i>9/89</i>			4. PRESENT LOCAL NAME(S) OR DESIGNATION(S)
59. 48. DATE <i>9/89</i>		49. 49. REVISION DATE(S)			
60. 49. REVISION DATE(S)		46. 46. PREPARED BY <i>Cynthia H. Longwisch</i>		4. PRESENT LOCAL NAME(S) OR DESIGNATION(S)	
61. 46. PREPARED BY <i>Cynthia H. Longwisch</i>		47. 47. ORGANIZATION <i>Landmarks Assn. of St. Louis, Inc.</i>			4. PRESENT LOCAL NAME(S) OR DESIGNATION(S)
62. 47. ORGANIZATION <i>Landmarks Assn. of St. Louis, Inc.</i>		48. 48. DATE <i>9/89</i>			
63. 48. DATE <i>9/89</i>		49. 49. REVISION DATE(S)		4. PRESENT LOCAL NAME(S) OR DESIGNATION(S)	
64. 49. REVISION DATE(S)		46. 46. PREPARED BY <i>Cynthia H. Longwisch</i>			4. PRESENT LOCAL NAME(S) OR DESIGNATION(S)
65. 46. PREPARED BY <i>Cynthia H. Longwisch</i>		47. 47. ORGANIZATION <i>Landmarks Assn. of St. Louis, Inc.</i>			
66. 47. ORGANIZATION <i>Landmarks Assn. of St. Louis, Inc.</i>		48. 48. DATE <i>9/89</i>		4. PRESENT LOCAL NAME(S) OR DESIGNATION(S)	
67. 48. DATE <i>9/89</i>		49. 49. REVISION DATE(S)			4. PRESENT LOCAL NAME(S) OR DESIGNATION(S)
68. 49. REVISION DATE(S)		46. 46. PREPARED BY <i>Cynthia H. Longwisch</i>			
69. 46. PREPARED BY <i>Cynthia H. Longwisch</i>		47. 47. ORGANIZATION <i>Landmarks Assn. of St. Louis, Inc.</i>		4. PRESENT LOCAL NAME(S) OR DESIGNATION(S)	
70. 47. ORGANIZATION <i>Landmarks Assn. of St. Louis, Inc.</i>		48. 48. DATE <i>9/89</i>			4. PRESENT LOCAL NAME(S) OR DESIGNATION(S)
71. 48. DATE <i>9/89</i>		49. 49. REVISION DATE(S)			
72. 49. REVISION DATE(S)		46. 46. PREPARED BY <i>Cynthia H. Longwisch</i>		4. PRESENT LOCAL NAME(S) OR DESIGNATION(S)	
73. 46. PREPARED BY <i>Cynthia H. Longwisch</i>		47. 47. ORGANIZATION <i>Landmarks Assn. of St. Louis, Inc.</i>			4. PRESENT LOCAL NAME(S) OR DESIGNATION(S)
74. 47. ORGANIZATION <i>Landmarks Assn. of St. Louis, Inc.</i>		48. 48. DATE <i>9/89</i>			
75. 48. DATE <i>9/89</i>		49. 49. REVISION DATE(S)		4. PRESENT LOCAL NAME(S) OR DESIGNATION(S)	
76. 49. REVISION DATE(S)		46. 46. PREPARED BY <i>Cynthia H. Longwisch</i>			4. PRESENT LOCAL NAME(S) OR DESIGNATION(S)
77. 46. PREPARED BY <i>Cynthia H. Longwisch</i>		47. 47. ORGANIZATION <i>Landmarks Assn. of St. Louis, Inc.</i>			
78. 47. ORGANIZATION <i>Landmarks Assn. of St. Louis, Inc.</i>		48. 48. DATE <i>9/89</i>		4. PRESENT LOCAL NAME(S) OR DESIGNATION(S)	
79. 48. DATE <i>9/89</i>		49. 49. REVISION DATE(S)			4. PRESENT LOCAL NAME(S) OR DESIGNATION(S)
80. 49. REVISION DATE(S)		46. 46. PREPARED BY <i>Cynthia H. Longwisch</i>			
81. 46. PREPARED BY <i>Cynthia H. Longwisch</i>		47. 47. ORGANIZATION <i>Landmarks Assn. of St. Louis, Inc.</i>		4. PRESENT LOCAL NAME(S) OR DESIGNATION(S)	
82. 47. ORGANIZATION <i>Landmarks Assn. of St. Louis, Inc.</i>		48. 48. DATE <i>9/89</i>			4. PRESENT LOCAL NAME(S) OR DESIGNATION(S)
83. 48. DATE <i>9/89</i>		49. 49. REVISION DATE(S)			
84. 49. REVISION DATE(S)		46. 46. PREPARED BY <i>Cynthia H. Longwisch</i>		4. PRESENT LOCAL NAME(S) OR DESIGNATION(S)	
85. 46. PREPARED BY <i>Cynthia H. Longwisch</i>		47. 47. ORGANIZATION <i>Landmarks Assn. of St. Louis, Inc.</i>			4. PRESENT LOCAL NAME(S) OR DESIGNATION(S)
86. 47. ORGANIZATION <i>Landmarks Assn. of St. Louis, Inc.</i>		48. 48. DATE <i>9/89</i>			
87. 48. DATE <i>9/89</i>		49. 49. REVISION DATE(S)		4. PRESENT LOCAL NAME(S) OR DESIGNATION(S)	
88. 49. REVISION DATE(S)		46. 46. PREPARED BY <i>Cynthia H. Longwisch</i>			4. PRESENT LOCAL NAME(S) OR DESIGNATION(S)
89. 46. PREPARED BY <i>Cynthia H. Longwisch</i>		47. 47. ORGANIZATION <i>Landmarks Assn. of St. Louis, Inc.</i>			
90. 47. ORGANIZATION <i>Landmarks Assn. of St. Louis, Inc.</i>		48. 48. DATE <i>9/89</i>		4. PRESENT LOCAL NAME(S) OR DESIGNATION(S)	
91. 48. DATE <i>9/89</i>		49. 49. REVISION DATE(S)			4. PRESENT LOCAL NAME(S) OR DESIGNATION(S)
92. 49. REVISION DATE(S)		46. 46. PREPARED BY <i>Cynthia H. Longwisch</i>			
93. 46. PREPARED BY <i>Cynthia H. Longwisch</i>		47. 47. ORGANIZATION <i>Landmarks Assn. of St. Louis, Inc.</i>		4. PRESENT LOCAL NAME(S) OR DESIGNATION(S)	
94. 47. ORGANIZATION <i>Landmarks Assn. of St. Louis, Inc.</i>		48. 48. DATE <i>9/89</i>			4. PRESENT LOCAL NAME(S) OR DESIGNATION(S)
95. 48. DATE <i>9/89</i>		49. 49. REVISION DATE(S)			
96. 49. REVISION DATE(S)		46. 46. PREPARED BY <i>Cynthia H. Longwisch</i>		4. PRESENT LOCAL NAME(S) OR DESIGNATION(S)	
97. 46. PREPARED BY <i>Cynthia H. Longwisch</i>		47. 47. ORGANIZATION <i>Landmarks Assn. of St. Louis, Inc.</i>			4. PRESENT LOCAL NAME(S) OR DESIGNATION(S)
98. 47. ORGANIZATION <i>Landmarks Assn. of St. Louis, Inc.</i>		48. 48. DATE <i>9/89</i>			
99. 48. DATE <i>9/89</i>		49. 49. REVISION DATE(S)		4. PRESENT LOCAL NAME(S) OR DESIGNATION(S)	
100. 49. REVISION DATE(S)		46. 46. PREPARED BY <i>Cynthia H. Longwisch</i>			4. PRESENT LOCAL NAME(S) OR DESIGNATION(S)
101. 46. PREPARED BY <i>Cynthia H. Longwisch</i>		47. 47. ORGANIZATION <i>Landmarks Assn. of St. Louis, Inc.</i>			
102. 47. ORGANIZATION <i>Landmarks Assn. of St. Louis, Inc.</i>		48. 48. DATE <i>9/89</i>		4. PRESENT LOCAL NAME(S) OR DESIGNATION(S)	
103. 48. DATE <i>9/89</i>		49. 49. REVISION DATE(S)			4. PRESENT LOCAL NAME(S) OR DESIGNATION(S)
104. 49. REVISION DATE(S)		46. 46. PREPARED BY <i>Cynthia H. Longwisch</i>			
105. 46. PREPARED BY <i>Cynthia H. Longwisch</i>		47. 47. ORGANIZATION <i>Landmarks Assn. of St. Louis, Inc.</i>		4. PRESENT LOCAL NAME(S) OR DESIGNATION(S)	
106. 47. ORGANIZATION <i>Landmarks Assn. of St. Louis, Inc.</i>		48. 48. DATE <i>9/89</i>			4. PRESENT LOCAL NAME(S) OR DESIGNATION(S)
107. 48. DATE <i>9/89</i>		49. 49. REVISION DATE(S)			
108. 49. REVISION DATE(S)		46. 46. PREPARED BY <i>Cynthia H. Longwisch</i>		4. PRESENT LOCAL NAME(S) OR DESIGNATION(S)	
109. 46. PREPARED BY <i>Cynthia H. Longwisch</i>		47. 47. ORGANIZATION <i>Landmarks Assn. of St. Louis, Inc.</i>			4. PRESENT LOCAL NAME(S) OR DESIGNATION(S)
110. 47. ORGANIZATION <i>Landmarks Assn. of St. Louis, Inc.</i>		48. 48. DATE <i>9/89</i>			
111. 48. DATE <i>9/89</i>		49. 49. REVISION DATE(S)		4. PRESENT LOCAL NAME(S) OR DESIGNATION(S)	
112. 49. REVISION DATE(S)		46. 46. PREPARED BY <i>Cynthia H. Longwisch</i>			4. PRESENT LOCAL NAME(S) OR DESIGNATION(S)
113. 46. PREPARED BY <i>Cynthia H. Longwisch</i>		47. 47. ORGANIZATION <i>Landmarks Assn. of St. Louis, Inc.</i>			
114. 47. ORGANIZATION <i>Landmarks Assn. of St. Louis, Inc.</i>		48. 48. DATE <i>9/89</i>		4. PRESENT LOCAL NAME(S) OR DESIGNATION(S)	
115. 48. DATE <i>9/89</i>		49. 49. REVISION DATE(S)			4. PRESENT LOCAL NAME(S) OR DESIGNATION(S)
116. 49. REVISION DATE(S)		46. 46. PREPARED BY <i>Cynthia H. Longwisch</i>			
117. 46. PREPARED BY <i>Cynthia H. Longwisch</i>		47. 47. ORGANIZATION <i>Landmarks Assn. of St. Louis, Inc.</i>		4. PRESENT LOCAL NAME(S) OR DESIGNATION(S)	
118. 47. ORGANIZATION <i>Landmarks Assn. of St. Louis, Inc.</i>		48. 48. DATE <i>9/89</i>			4. PRESENT LOCAL NAME(S) OR DESIGNATION(S)
119. 48. DATE <i>9/89</i>		49. 49. REVISION DATE(S)			
120. 49. REVISION DATE(S)		46. 46. PREPARED BY <i>Cynthia H. Longwisch</i>		4. PRESENT LOCAL NAME(S) OR DESIGNATION(S)	
121. 46. PREPARED BY <i>Cynthia H. Longwisch</i>		47. 47. ORGANIZATION <i>Landmarks Assn. of St. Louis, Inc.</i>			4. PRESENT LOCAL NAME(S) OR DESIGNATION(S)
122. 47. ORGANIZATION <i>Landmarks Assn. of St. Louis, Inc.</i>		48. 48. DATE <i>9/89</i>			
123. 48. DATE <i>9/89</i>		49. 49. REVISION DATE(S)		4. PRESENT LOCAL NAME(S) OR DESIGNATION(S)	
124. 49. REVISION DATE(S)		46. 46. PREPARED BY <i>Cynthia H. Longwisch</i>			4. PRESENT LOCAL NAME(S) OR DESIGNATION(S)
125. 46. PREPARED BY <i>Cynthia H. Longwisch</i>		47. 47. ORGANIZATION <i>Landmarks Assn. of St. Louis, Inc.</i>			
126. 47. ORGANIZATION <i>Landmarks Assn. of St. Louis, Inc.</i>		48. 48. DATE <i>9/89</i>		4. PRESENT LOCAL NAME(S) OR DESIGNATION(S)	
127. 48. DATE <i>9/89</i>		49. 49. REVISION DATE(S)			4. PRESENT LOCAL NAME(S) OR DESIGNATION(S)
128. 49. REVISION DATE(S)		46. 46. PREPARED BY <i>Cynthia H. Longwisch</i>			
129. 46. PREPARED BY <i>Cynthia H. Longwisch</i>		47. 47. ORGANIZATION <i>Landmarks Assn. of St. Louis, Inc.</i>		4. PRESENT LOCAL NAME(S) OR DESIGNATION(S)	
130. 47. ORGANIZATION <i>Landmarks Assn. of St. Louis, Inc.</i>		48. 48. DATE <i>9/89</i>			4. PRESENT LOCAL NAME(S) OR DESIGNATION(S)
131. 48. DATE <i>9/89</i>		49. 49. REVISION DATE(S)			
132. 49. REVISION DATE(S)		46. 46. PREPARED BY <i>Cynthia H. Longwisch</i>		4. PRESENT LOCAL NAME(S) OR DESIGNATION(S)	
133. 46. PREPARED BY <i>Cynthia H. Longwisch</i>		47. 47. ORGANIZATION <i>Landmarks Assn. of St. Louis, Inc.</i>			4. PRESENT LOCAL NAME(S) OR DESIGNATION(S)
134. 47. ORGANIZATION <i>Landmarks Assn. of St. Louis, Inc.</i>		48. 48. DATE <i>9/89</i>			
135. 48. DATE <i>9/89</i>		49. 49. REVISION DATE(S)		4. PRESENT LOCAL NAME(S) OR DESIGNATION(S)	
136. 49. REVISION DATE(S)		46. 46. PREPARED BY <i>Cynthia H. Longwisch</i>			4. PRESENT LOCAL NAME(S) OR DESIGNATION(S)
137. 46. PREPARED BY <i>Cynthia H. Longwisch</i>		47. 47. ORGANIZATION <i>Landmarks Assn. of St. Louis, Inc.</i>			
138. 47. ORGANIZATION <i>Landmarks Assn. of St. Louis, Inc.</i>		48. 48. DATE <i>9/89</i>		4. PRESENT LOCAL NAME(S) OR DESIGNATION(S)	
139. 48. DATE <i>9/89</i>		49. 49. REVISION DATE(S)			4. PRESENT LOCAL NAME(S) OR DESIGNATION(S)
140. 49. REVISION DATE(S)		46. 46. PREPARED BY <i>Cynthia H. Longwisch</i>			
141. 46. PREPARED BY <i>Cynthia H. Longwisch</i>		47. 47. ORGANIZATION <i>Landmarks Assn. of St. Louis, Inc.</i>		4. PRESENT LOCAL NAME(S) OR DESIGNATION(S)	
142. 47. ORGANIZATION <i>Landmarks Assn. of St. Louis, Inc.</i>		48. 48. DATE <i>9/89</i>			4. PRESENT LOCAL NAME(S) OR DESIGNATION(S)
143. 48. DATE <i>9/89</i>		49. 49. REVISION DATE(S)			
144. 49. REVISION DATE(S)		46. 46. PREPARED BY <i>Cynthia H. Longwisch</i>		4. PRESENT LOCAL NAME(S) OR DESIGNATION(S)	
145. 46. PREPARED BY <i>Cynthia H. Longwisch</i>		47. 47. ORGANIZATION <i>Landmarks Assn. of St. Louis, Inc.</i>			4. PRESENT LOCAL NAME(S) OR DESIGNATION(S)
146. 47. ORGANIZATION <i>Landmarks Assn. of St. Louis, Inc.</i>		48. 48. DATE <i>9/89</i>			
147. 48. DATE <i>9/89</i>		49. 49. REVISION DATE(S)		4. PRESENT LOCAL NAME(S) OR DESIGNATION(S)	
148. 49. REVISION DATE(S)		46. 46. PREPARED BY <i>Cynthia H. Longwisch</i>			4. PRESENT LOCAL NAME(S) OR DESIGNATION(S)
149. 46. PREPARED BY <i>Cynthia H. Longwisch</i>		47. 47. ORGANIZATION <i>Landmarks Assn. of St. Louis, Inc.</i>			
150. 47. ORGANIZATION <i>Landmarks Assn. of St. Louis, Inc.</i>		48. 48. DATE <i>9/89</i>		4. PRESENT LOCAL NAME(S) OR DESIGNATION(S)	
151. 48. DATE <i>9/89</i>		49. 49. REVISION DATE(S)			4. PRESENT LOCAL NAME(S) OR DESIGNATION(S)
152. 49. REVISION DATE(S)		46. 46. PREPARED BY <i>Cynthia H. Longwisch</i>			
153. 46. PREPARED BY <i>Cynthia H. Longwisch</i>		47. 47. ORGANIZATION <i>Landmarks Assn. of St. Louis, Inc.</i>		4. PRESENT LOCAL NAME(S) OR DESIGNATION(S)	
154. 47. ORGANIZATION <i>Landmarks Assn. of St. Louis, Inc.</i>		48. 48. DATE <i>9/89</i>			4. PRESENT LOCAL NAME(S) OR DESIGNATION(S)</

Source: Landmarks Association files

HISTORY OF THE FIRM

- APR
- 1897 - Shepley, Rutan & Coolidge and John Lawrence Mauran
 - ✓1900 - Mauran, Russell & Garden
 - 1909 - Mauran & Russell
 - 1911 - Mauran, Russell & Crowell
 - ✓1930 - Mauran, Russell, Crowell & Mullgardt
 - ✓1947 - Russell Mullgardt & Schwarz *July 1, 1948 Russell, Crowell, Mullgardt & Schwarz SB3, 82*
 - ✓1952 - Russell Mullgardt Schwarz Van Hoefen
 - ✓1960 - Schwarz & Van Hoefen
 - ✓1969 - Schwarz & Henmi
 - 1971 - Schwarz & Henmi (H. Zobel named partner)
 - ✓1972 - Schwarz, Henmi & Zobel (R. Henmi & H. Zobel partners)
 - ✓1974 - Henmi, Zobel & Fott (R.T. Henmi, H.E. Zobel & N.S. Fott partners)
 - 1977 Henmi & Associates*
 - 1971 Henmi & Associates, Inc.*
- Partners

John Lawrence Mauran	1897-1933 - Deceased
Ernest John Russell	1900-1956 - Deceased 1956
Edw. Gordon Garden	1900-1909 - Deceased
Wm. de Forrest Crowell	1911-1950 - Retired - Deceased 1966
W. Oscar Mullgardt	1930-1959 - Retired 1960 - Deceased 1962
Arthur F. Schwarz, Jr.	1947 Deceased 10/13/71
Hari Van Hoefen	1952-1968 - Retired
Richard T. Henmi	1968
Heinz E. Zobel	1971 - 1977 - Partnership dissolved
Norman S. Fott	11/1/1974 - 5/1977 - " "

In 1920 Wm. F. Wischmeyer and W. O. Mullgardt were admitted to the firm as Associates.

The character of the work ranged from a skyscraper in St. Louis to a galvanized iron power house in Africa, to a dog kennel in St. Louis County and almost anything in between.

The earliest work consisted of -

- a) Small library buildings, 14 in all in 8 states.
- b) Residences - many in St. Louis, some in Michigan and some in New Hampshire.

Then came industrial buildings, mercantile establishments, office buildings, banks, hotels, warehouses, churches, hospitals and government work.

Associates

Jack Rausch	<i>Announcement SB3, p1</i>	1/1/56 - Resigned 12/31/73
Richard T. Henmi	<i>= July 1, 1956</i>	1/1/56 - Made partner 1/1/68
Philip C. Kehres		1/1/56 - Resigned 4/1/68
Charles S. Hutt		1/1/58 - Resigned 4/1/68 - Made Assoc. again 1/1/69
W. Evans Campbell		1/1/61 - Resigned 8/61 - Made Assoc. again 1/1/65
Heinz E. Zobel		7/1/65 - Made partner 1/1/71 - Resigned 1977
Richard G. Wiedemann		4/1/72 - Resigned 12/31/73
Norman S. Fott		2/15/72 - Made partner 11/1/74 - Resigned 1977

January 1, 1969 - Initiated Profit Sharing Plan for employees.

John Lawrence Mauran came to St. Louis from the Chicago office as this firm's representative. The new firm completed three houses that had been Richardson commissions, and designed other residences and commercial buildings here. The city directory of that period lists the firm's offices as rooms 1606, 1607 and 1608, which were in the original portion of that building at the corner of Eighth and Olive streets. Mauran lived in a big house at a fashionable address, 46 Vandeventer Place.

In 1900, Shepley, Rutan & Coolidge discontinued its St. Louis operations, and its work in progress was taken over by Mauran with two new partners-- London-born Ernest John Russell and Edward G. Garden, born in Toronto. Russell had been superintendent for the predecessor firm, and Garden was a draftsman. They opened an office in Suite 1505, Chemical Building,

One of this firm's first commissions was to enlarge the Chemical Building, designed by Henry Ives Cobb of Chicago, and completed in 1896, with an addition on the north side. When this was completed in 1902, Mauran, Russell & Garden moved into Suite 1601, which it had designed for itself in the addition. There the firm remained, with later annexed space, until this year.

Other early work included 14 small library buildings in eight states. Among these were the Cabanne Branch Library in the St. Louis West End, Carnegie Libraries at Hannibal, Sedalia and Louisiana in outstate Missouri, and others at Springfield and Decatur, Illinois.

Hotels at San Antonio and Galveston, Texas, followed, and then the ⁿrenov[^]ed Rice Hotel, Houston, and the publishing plant of the Houston Chronicle.

~~Russell~~ Russell set a precedent to be followed by several later partners of becoming active in St. Louis civic life. He served several terms in the House of Delegates, predecessor body to the Board of Aldermen. He was national president of the American Institute of Architects ^{1932-35 (Aug 81 AIA Journal)} ~~in 1937~~ ^{For 1937}. He was a member of the old City Plan Commission for many years, and from 1917 served as its chairman, heading it again for a year in 1944.

Russell lived in one of the H.H. Richardson houses in St. Louis, at the southwest corner of Cabanne and Goodfellow avenues. This was a picturesquely rambling 13-room mansion with a half-round tower jutting out from its facade, at the end of a spacious porch. The tower was pierced by windows on three stories, and was terminated with a conical roof. The entire house, tower and ~~a~~ carriage house were faced with wood shingles.

When Russell died in 1956, the house and its one-~~acre~~^{acre} lot, with a mid-1950s valuation of \$30,000, were bequeathed to the city for use as a playground, park or community center, "or to be sold and its proceeds used for such purpose." The house was ^{subsequently} ~~later~~ demolished, despite angry public outcries at the loss of an architecturally significant building, and its site converted to the present Russell Park.

Russell resigned from the Plan Commission in 1949, and to fill the vacancy Mayor Aloys P. Kaufmann appointed Arthur F. Schwarz Jr., also a partner in the firm, then constituted as Russell, Crowell, Mullgardt & Schwarz.

William DeForrest Crowell, born at Braintree, Mass., in 1879, was trained at the Massachusetts Institute of Technology and the Ecole des Beaux Arts, Paris. He is identified with the design of the Racquet Club, at Kingshighway and McPherson avenue, completed in 1907 when Crowell was a 26-year-old employe of Mauran, Russell & Garden. He was made a partner in 1931, and withdrew in 1950. He died in 1966.

W. Oscar Mullgardt became a partner in 1930, and remained active until 1959. He died in 1962.

For some years, Schwarz was prominent in St. Louis planning. He started with Mauran, Russell & Crowell as a \$35-a-month office boy in 1927, after graduation from Cleveland High School. He took the long, hard route of architectural training in night classes at the old Washington University Atelier, which preceded the School of Architecture, where ^{was} ~~he~~ grounded in architecture and engineering.



#98

NORTH BROADWAY INDUSTRIAL AREA SURVEY - PHASE I
1956-58 N. BROADWAY ST. LOUIS, MO FACING SOUTHEAST

8/89

MISSOURI OFFICE OF HISTORIC PRESERVATION

ARCHITECTURAL/HISTORIC INVENTORY SURVEY FORM

CB 320

1. NO. 101		4. PRESENT LOCAL NAME(S) OR DESIGNATION(S) <i>historic</i> <i>Standard Stamping Co.</i>		1. NO.
2. COUNTY City of St. Louis		5. OTHER NAME(S) <i>SLCA5012-110</i>		
3. LOCATION OF Landmarks Assn. NEGATIVES 917 Locust, St. Louis				
6. SPECIFIC LEGAL LOCATION TOWNSHIP _____ RANGE _____ SECTION _____ IF CITY OR TOWN, STREET ADDRESS 2000 North Broadway		16. THEMATIC CATEGORY		2. COUNTY
7. CITY OR TOWN IF RURAL, VICINITY St. Louis		17. DATE(S) OR PERIOD 5/28/1901 - bldg. permit date		
3. DESCRIPTION OF LOCATION		18. STYLE OR DESIGN industrial		
		19. ARCHITECT OR ENGINEER ---		4. PRESENT LOCAL NAME(S) OR DESIGNATION(S)
		20. CONTRACTOR OR BUILDER Kennedy & Matthias		
		21. ORIGINAL USE, IF APPARENT warehouse		
		22. PRESENT USE warehouse		
		23. OWNERSHIP PUBLIC () PRIVATE (X)		
9. COORDINATES UTM LAT _____ LONG _____		24. OWNER'S NAME AND ADDRESS IF KNOWN Federal Textile Co. 2000 N. Broadway		3. TOWNSHIP
0. SITE () STRUCTURE () BUILDING (X) OBJECT ()		25. OPEN TO PUBLIC? YES () NO (X)		
1. ON NATIONAL REGISTER? YES () NO (X)		26. LOCAL CONTACT PERSON OR ORGANIZATION		
3. PART OF ESTAB. HIST. DISTRICT? YES () NO (X)		27. OTHER SURVEYS IN WHICH INCLUDED St. Louis Harbor Historic Properties Reconnaissance, 1987, U.S. Army Corps of Engineers survey		5. OTHER NAME(S)
5. NAME OF ESTABLISHED DISTRICT		38. PRESERVATION UNDERWAY? YES () NO ()		
		39. ENDANGERED? BY WHAT? YES () NO ()		
12. FURTHER DESCRIPTION OF IMPORTANT FEATURES		40. VISIBLE FROM PUBLIC ROAD? YES (X) NO ()		6. TOWNSHIP
A narrow, corbeled cavetto-style cornice rims this building, which has terra cotta coping. Windows were originally all triple rowlock segmentally arched, but some have been squared off in repairing. Stone sills. Windows vary in style from multipane industrial to three-by-three. Pilasters separate the bays on the south elevation; between these at the ground level is corbeling for a buttress effect. First-floor windows on the west elevation have been altered. A one- and two-story addition was built to the north in 1944.		41. DISTANCE FROM AND FRONTAGE ON ROAD		
13. HISTORY AND SIGNIFICANCE		46. PREPARED BY Cynthia H. Longwisch		
The Standard Stamping Co. hired builders Kennedy & Matthias to construct a \$30,000 warehouse in 1901 (no architect listed). The company made stamped, tinned and japanned tinware and imported materials associated with tinware. The building belonged to the Atlas Enameling Co. by 1944 and to the Owen Company during the late 1940s through the 1950s.		47. ORGANIZATION Landmarks Assn. of St. Louis, Inc.		SECTION
14. DESCRIPTION OF ENVIRONMENT AND OUTBUILDINGS		48. DATE 9/89		
45. SOURCES OF INFORMATION St. Louis public records, City Hall; St. Louis Public Library; Missouri Historical Society		49. REVISION DATE(S)		
RETURN THIS FORM WHEN COMPLETED TO:		OFFICE OF HISTORIC PRESERVATION P.O. BOX 176 JEFFERSON CITY, MISSOURI 65102 PH. 314-751-4096		
F ADDITIONAL SPACE IS NEEDED, ATTACH SEPARATE SHEET(S) TO THIS FORM				



101

NORTH BROADWAY INDUSTRIAL AREA SURVEY
2000 N. BROADWAY ST. LOUIS, MO

- PHASE I
FACING NORTHEAST

8/89

MISSOURI OFFICE OF HISTORIC PRESERVATION

ARCHITECTURAL/HISTORIC INVENTORY SURVEY FORM

CB 325

1. NO. 102		4. PRESENT LOCAL NAME(S) OR DESIGNATION(S) <i>SLCA5012 III</i>		1. NO.
2. COUNTY City of St. Louis		5. OTHER NAME(S)		
3. LOCATION of Landmarks Assn. NEGATIVES 917 Locust, St. Louis				
6. SPECIFIC LEGAL LOCATION TOWNSHIP _____ RANGE _____ SECTION _____ IF CITY OR TOWN, STREET ADDRESS 2023 North Broadway		16. THEMATIC CATEGORY		2. COUNTY
7. CITY OR TOWN IF RURAL, VICINITY St. Louis		17. DATE(S) OR PERIOD c. 1900		
8. DESCRIPTION OF LOCATION		18. STYLE OR DESIGN commercial		
9. COORDINATES UTM LAT _____ LONG _____		19. ARCHITECT OR ENGINEER ---		4. PRESENT LOCAL NAME(S) OR DESIGNATION(S)
10. SITE () STRUCTURE () BUILDING (X) OBJECT ()		20. CONTRACTOR OR BUILDER ---		
11. ON NATIONAL REGISTER? YES () NO (X)		21. ORIGINAL USE, IF APPARENT commercial		
12. IS IT ELIGIBLE? YES () NO ()		22. PRESENT USE commercial/industrial		3. NO. OF BAYS FRONT 4 SIDE 11
13. PART OF ESTAB. YES () NO (X)		23. OWNERSHIP PUBLIC () PRIVATE (X)		
14. DISTRICT POTENTIAL? YES () NO ()		24. OWNER'S NAME AND ADDRESS IF KNOWN		
15. NAME OF ESTABLISHED DISTRICT		25. OPEN TO PUBLIC? YES () NO (X)		34. WALL TREATMENT painted brick
2. FURTHER DESCRIPTION OF IMPORTANT FEATURES The square and rectangular windows and openings of this building have all been bricked or otherwise infilled except for an entrance at the north-east corner. Terra cotta coping. A corbeled brick band embellishes the frieze of the front elevation.		26. LOCAL CONTACT PERSON OR ORGANIZATION		
3. HISTORY AND SIGNIFICANCE No building permit could be found for this building. It was used as a hotel in the 1950s and 1960s, becoming a tavern in 1971. It is now part of a tire company's complex.		27. OTHER SURVEYS IN WHICH INCLUDED St. Louis Harbor Historic Properties Reconnaissance, 1987, U.S. Army Corps of Engineers Survey		
4. DESCRIPTION OF ENVIRONMENT AND OUTBUILDINGS		35. PLAN SHAPE rectangle		6. TOWNSHIP
45. SOURCES OF INFORMATION St. Louis public records, City Hall; St. Louis Public Library; Missouri Historical Society		36. CHANGES (EXPLAIN IN NO. 42) ADDITION () ALTERED (X) MOVED ()		
RETURN THIS FORM WHEN COMPLETED TO: OFFICE OF HISTORIC PRESERVATION P.O. BOX 176 JEFFERSON CITY, MISSOURI 65102 PH. 314-751-4096		37. CONDITION INTERIOR _____ EXTERIOR good		
46. PREPARED BY Cynthia H. Longwisch		38. PRESERVATION UNDERWAY? YES () NO ()		5. OTHER NAME(S)
47. ORGANIZATION Landmarks Assn. of St. Louis, Inc.		39. ENDANGERED? BY WHAT? YES () NO ()		
48. DATE 9/89		40. VISIBLE FROM PUBLIC ROAD? YES (X) NO ()		
49. REVISION DATE(S)		41. DISTANCE FROM AND FRONTAGE ON ROAD		RANGE
F ADDITIONAL SPACE IS NEEDED, ATTACH SEPARATE SHEET(S) TO THIS FORM				



102 NORTH BROADWAY INDUSTRIAL AREA SURVEY - PHASE I
2023 N. BROADWAY ST. LOUIS, MO FACING SW

8/89

MISSOURI OFFICE OF HISTORIC PRESERVATION

ARCHITECTURAL/HISTORIC INVENTORY SURVEY FORM

CB 326

1. NO. <div style="text-align: center;">117</div>		4. PRESENT LOCAL NAME(S) OR DESIGNATION(S) <div style="text-align: center; font-size: 1.2em;">SLCA5012-112</div>		1. NO.	
2. COUNTY City of St. Louis		5. OTHER NAME(S)			2. COUNTY
3. LOCATION OF Landmarks Assn. NEGATIVES 917 Locust, St. Louis					
6. SPECIFIC LEGAL LOCATION TOWNSHIP _____ RANGE _____ SECTION _____ IF CITY OR TOWN, STREET ADDRESS 2109-23 North Broadway		16. THEMATIC CATEGORY		2. COUNTY	
		17. DATE(S) OR PERIOD 3/24/1935 - bldg. permit date			4. PRESENT LOCAL NAME(S) OR DESIGNATION(S)
7. CITY OR TOWN IF RURAL, VICINITY St. Louis		18. STYLE OR DESIGN Industrial/commercial		2. COUNTY	
8. DESCRIPTION OF LOCATION		19. ARCHITECT OR ENGINEER ---			4. PRESENT LOCAL NAME(S) OR DESIGNATION(S)
		20. CONTRACTOR OR BUILDER ---		2. COUNTY	
9. COORDINATES UTM LAT _____ LONG _____		21. ORIGINAL USE, IF APPARENT factory			4. PRESENT LOCAL NAME(S) OR DESIGNATION(S)
		22. PRESENT USE factory		2. COUNTY	
10. SITE () BUILDING (X) STRUCTURE () OBJECT ()		23. OWNERSHIP PUBLIC () PRIVATE (X)			4. PRESENT LOCAL NAME(S) OR DESIGNATION(S)
		24. OWNER'S NAME AND ADDRESS IF KNOWN		2. COUNTY	
11. ON NATIONAL REGISTER? YES () NO (X)		25. OPEN TO PUBLIC? YES () NO (X)			4. PRESENT LOCAL NAME(S) OR DESIGNATION(S)
12. IS IT ELIGIBLE? YES () NO ()		26. LOCAL CONTACT PERSON OR ORGANIZATION		2. COUNTY	
13. PART OF ESTAB. HIST. DISTRICT? YES () NO (X)		27. OTHER SURVEYS IN WHICH INCLUDED St. Louis Harbor Historic Properties Reconnaissance, 1987, U.S. Army Corps of Engineers survey			4. PRESENT LOCAL NAME(S) OR DESIGNATION(S)
14. DISTRICT POTENTIAL? YES () NO ()		28. NO. OF STORIES 1		2. COUNTY	
15. NAME OF ESTABLISHED DISTRICT		29. BASEMENT? YES () NO () unknown			4. PRESENT LOCAL NAME(S) OR DESIGNATION(S)
42. FURTHER DESCRIPTION OF IMPORTANT FEATURES The front roofline of this building features a crenelated parapet of sorts with white terra cotta coping. All openings have been altered, most by the infilling of concrete block. Rectangular frieze panels on the front elevation have been infilled with newer, variegated brick; on the side elevation, the panel and its infill are continuous. The four-bay section at the south end of the building appears to have been built at a different time, although in the same style; no building permit was recorded for it, however.		30. FOUNDATION MATERIAL concrete		2. COUNTY	
		31. WALL CONSTRUCTION masonry			4. PRESENT LOCAL NAME(S) OR DESIGNATION(S)
43. HISTORY AND SIGNIFICANCE Henry Antle applied for the \$4,500 permit for this factory building in 1935. No entry could be found in the <u>Daily Record</u> to give us the architect or builder. Henry and Paul Antle ran both the Antle Drug Co. on St. Louis Avenue (not far from this location) and Antle Brothers drugs at 2625 North Ninth.		32. ROOF TYPE AND MATERIAL flat		2. COUNTY	
		33. NO. OF BAYS FRONT 13 SIDE 9			4. PRESENT LOCAL NAME(S) OR DESIGNATION(S)
44. DESCRIPTION OF ENVIRONMENT AND OUTBUILDINGS		34. WALL TREATMENT brick		2. COUNTY	
		35. PLAN SHAPE L			4. PRESENT LOCAL NAME(S) OR DESIGNATION(S)
45. SOURCES OF INFORMATION St. Louis public records, City Hall; St. Louis Public Library; Missouri Historical Society		36. CHANGES (EXPLAIN IN NO. 42) ADDITION (X) ALTERED (X) MOVED ()		2. COUNTY	
		37. CONDITION INTERIOR _____ EXTERIOR good			4. PRESENT LOCAL NAME(S) OR DESIGNATION(S)
46. PREPARED BY Cynthia H. Longwisch		38. PRESERVATION UNDERWAY? YES () NO ()		2. COUNTY	
		39. ENDANGERED? BY WHAT? YES () NO ()			4. PRESENT LOCAL NAME(S) OR DESIGNATION(S)
47. ORGANIZATION Landmarks Assn. of St. Louis, Inc		40. VISIBLE FROM PUBLIC ROAD? YES (X) NO ()		2. COUNTY	
		41. DISTANCE FROM AND FRONTAGE ON ROAD			4. PRESENT LOCAL NAME(S) OR DESIGNATION(S)
RETURN THIS FORM WHEN COMPLETED TO: OFFICE OF HISTORIC PRESERVATION P.O. BOX 176 JEFFERSON CITY, MISSOURI 65102 PH. 314-751-4096		48. DATE 9/89		2. COUNTY	
		49. REVISION DATE(S)			4. PRESENT LOCAL NAME(S) OR DESIGNATION(S)
IF ADDITIONAL SPACE IS NEEDED, ATTACH SEPARATE SHEET(S) TO THIS FORM		46. PREPARED BY Cynthia H. Longwisch		2. COUNTY	
		47. ORGANIZATION Landmarks Assn. of St. Louis, Inc			4. PRESENT LOCAL NAME(S) OR DESIGNATION(S)
48. DATE 9/89		49. REVISION DATE(S)		2. COUNTY	
					4. PRESENT LOCAL NAME(S) OR DESIGNATION(S)



117

NORTH BROADWAY INDUSTRIAL AREA SURVEY - PHASE I

8/89

2109-23 N. BROADWAY ST. LOUIS, MO FACING SOUTHWEST

MISSOURI OFFICE OF HISTORIC PRESERVATION

ARCHITECTURAL/HISTORIC INVENTORY SURVEY FORM

CB 326

NO. 118		4. PRESENT LOCAL NAME(S) OR DESIGNATION(S) Adult Bookstore		1. NO. 2. COUNTY 3. LOCATION OF Landmarks Assn. NEGATIVES 917 Locust, St. Louis	5. OTHER NAME(S) SLC AS012-113
1. COUNTY City of St. Louis		5. OTHER NAME(S)			
2. SPECIFIC LEGAL LOCATION TOWNSHIP _____ RANGE _____ SECTION _____ IF CITY OR TOWN, STREET ADDRESS 2101-03 North Broadway		16. THEMATIC CATEGORY			
7. CITY OR TOWN IF RURAL, VICINITY St. Louis		17. DATE(S) OR PERIOD c. 1875		28. NO. OF STORIES 2½	
3. DESCRIPTION OF LOCATION		18. STYLE OR DESIGN commercial/residential		29. BASEMENT? YES () unknown NO ()	
3. COORDINATES UTM LAT _____ LONG _____		19. ARCHITECT OR ENGINEER ---		30. FOUNDATION MATERIAL limestone	
0. SITE () STRUCTURE () BUILDING (X) OBJECT ()		20. CONTRACTOR OR BUILDER ---		31. WALL CONSTRUCTION masonry	
1. ON NATIONAL REGISTER? YES () NO (X)		21. ORIGINAL USE, IF APPARENT store/dwelling		32. ROOF TYPE AND MATERIAL flat & side gable/asphalt	
2. IS IT ELIGIBLE? YES () NO ()		22. PRESENT USE adult bookstore		33. NO. OF BAYS FRONT 4 SIDE 5	
3. PART OF ESTAB. HIST. DISTRICT? YES () NO (X)		23. OWNERSHIP PUBLIC () PRIVATE (X)		34. WALL TREATMENT red brick	
5. NAME OF ESTABLISHED DISTRICT		24. OWNER'S NAME AND ADDRESS IF KNOWN Adult Bookstore 2101 North Broadway		35. PLAN SHAPE U	
12. FURTHER DESCRIPTION OF IMPORTANT FEATURES		25. OPEN TO PUBLIC? YES (X) NO () limited		36. CHANGES (EXPLAIN IN NO. 42) ADDITION (X) ALTERED (X) MOVED ()	
13. HISTORY AND SIGNIFICANCE		26. LOCAL CONTACT PERSON OR ORGANIZATION		37. CONDITION INTERIOR _____ EXTERIOR fair to poor	
44. DESCRIPTION OF ENVIRONMENT AND OUTBUILDINGS		27. OTHER SURVEYS IN WHICH INCLUDED St. Louis Harbor Historic Properties Reconnaissance, 1987, U.S. Army Corps of Engineers survey		38. PRESERVATION UNDERWAY? YES () NO (X)	
45. SOURCES OF INFORMATION		46. PREPARED BY Cynthia H. Longwisch		39. ENDANGERED? YES (X) NO () BY WHAT? NO () demolition by owner	
RETURN THIS FORM WHEN COMPLETED TO: OFFICE OF HISTORIC PRESERVATION P.O. BOX 176 JEFFERSON CITY, MISSOURI 65102 PH. 314-751-4096		47. ORGANIZATION Landmarks Assn. of St. Louis, Inc.		40. VISIBLE FROM PUBLIC ROAD? YES (X) NO ()	
F ADDITIONAL SPACE IS NEEDED, ATTACH SEPARATE SHEET(S) TO THIS FORM		48. DATE 9/89		41. DISTANCE FROM AND FRONTAGE ON ROAD	
		49. REVISION DATE(S)			



#118 NORTH BROADWAY INDUSTRIAL AREA SURVEY - PHASE I 8/89
2101-03 N. BROADWAY ST. LOUIS, MO FACING NORTHWEST

MISSOURI OFFICE OF HISTORIC PRESERVATION

ARCHITECTURAL/HISTORIC INVENTORY SURVEY FORM

CB 319

1. NO. 119		4. PRESENT LOCAL NAME(S) OR DESIGNATION(S) Albers Hotel		1. NO. SLCAS012-114	
2. COUNTY City of St. Louis		5. OTHER NAME(S)			
3. LOCATION OF Landmarks Assn. NEGATIVES 917 Locust, St. Louis					
6. SPECIFIC LEGAL LOCATION TOWNSHIP _____ RANGE _____ SECTION _____ IF CITY OR TOWN, STREET ADDRESS 2100-02 North Broadway		16. THEMATIC CATEGORY		28. NO. OF STORIES 4	
7. CITY OR TOWN IF RURAL, VICINITY St. Louis		17. DATE(S) OR PERIOD 3/11/1904 - bldg. permit date		29. BASEMENT? YES (X) NO ()	
3. DESCRIPTION OF LOCATION		18. STYLE OR DESIGN commercial		30. FOUNDATION MATERIAL limestone	
		19. ARCHITECT OR ENGINEER Charles F. May		31. WALL CONSTRUCTION masonry	
		20. CONTRACTOR OR BUILDER J. P. Riechers & Son		32. ROOF TYPE AND MATERIAL flat	
		21. ORIGINAL USE, IF APPARENT hotel		33. NO. OF BAYS FRONT 5 SIDE 14	
		22. PRESENT USE vacant (storage?)		34. WALL TREATMENT brick	
		23. OWNERSHIP PUBLIC () PRIVATE (X)		35. PLAN SHAPE modif. rectang	
		24. OWNER'S NAME AND ADDRESS IF KNOWN		36. CHANGES (EXPLAIN IN NO. 42) ADDITION () ALTERED (X) MOVED ()	
3. COORDINATES UTM LAT LONG		25. OPEN TO PUBLIC? YES () NO (X)		37. CONDITION INTERIOR EXTERIOR fair	
0. SITE () STRUCTURE () BUILDING (X) OBJECT ()		26. LOCAL CONTACT PERSON OR ORGANIZATION		38. PRESERVATION UNDERWAY? YES () NO (X)	
1. ON NATIONAL REGISTER? YES () NO (X)		27. OTHER SURVEYS IN WHICH INCLUDED		39. ENDANGERED? BY WHAT? YES () NO ()	
2. PART OF ESTAB. YES () HIST. DISTRICT? NO (X)		St. Louis Harbor Historic Prop- erties Reconnaissance, 1987, U.S. Army Corps of Engineers survey		40. VISIBLE FROM PUBLIC ROAD? YES (X) NO ()	
5. NAME OF ESTABLISHED DISTRICT				41. DISTANCE FROM AND FRONTAGE ON ROAD	
42. FURTHER DESCRIPTION OF IMPORTANT FEATURES A round corner bay dominates the upper three stories of this building. The front elevation has an overhanging, modillioned cornice of brick; the corbeled side cornice is less imposing. Around the corner bay at the frieze, the raised letters "ALBERS HOTEL" appear. The top story of the front elevation features rectangular bays with pressed-brick surrounds of varying types as well as a stone sill course. The middle two stories on the same elevation have stone windowsills and three bays defined by recessed brickwork having round arches at the third story. The other windows of these (over)					
43. HISTORY AND SIGNIFICANCE Fred Albers hired architect Charles F. May to design a \$18,000 hotel and J. P. Riechers & Son to build it in 1904. Henry Albers had a \$200 addition made to the hotel in 1911; it was still in possession of the Albers family in 1917. In 1964, Noah Henry took out a permit to occupy the building as the Henry Hotel and in 1965, Jasper Venezia got a permit for the Jasper Bar in the building. The building has always been primarily used as a hotel/lodging house. See attached.					
44. DESCRIPTION OF ENVIRONMENT AND OUTBUILDINGS					
45. SOURCES OF INFORMATION St. Louis public records, City Hall; St. Louis Public Library; Missouri Historical Society					
46. PREPARED BY Cynthia H. Longwisch					
47. ORGANIZATION Landmarks Assn. of St. Louis, Inc.					
48. DATE 9/89 49. REVISION DATE(S)					
RETURN THIS FORM WHEN COMPLETED TO: OFFICE OF HISTORIC PRESERVATION P.O. BOX 176 JEFFERSON CITY, MISSOURI 65102 PH. 314-751-4096					
F ADDITIONAL SPACE IS NEEDED, ATTACH SEPARATE SHEET(S) TO THIS FORM					

#42 two stories have toothed pressed-brick surrounds like those above. At the first story of the primary elevation, a corner entrance features a round soldier arch and stone bases; the arch is infilled with wood, as are all the first-story openings and all but one of the tower windows. A secondary entrance on the front elevation is also round-arched. Brick on this elevation at the first story is grooved to provide a quoinlike appearance; the brick used is of a lighter hue than that on the other elevations. The side (south) elevation has double-rowlock segmental arched windows with stone sills; most are two-over-two double-hung sash. A segmentally-arched entrance about midway down the side elevation is topped by paired windows that do not correspond with the floors, apparently indicating a stairwell.

Charles F. May

Withey says p. 401 ~~xxxxx~~ F.A.I.A. In practice from the late 1890's until about 1924, Mr. May was well known in the city as the architect of several schools and a number of Protestant churches, also commercial buildings. Best known - Grace Lutheran, St. Peter's Evangelical, ~~xxx~~ Trinity Lutheran and additions to Lutheran Hospital also St. Paul's Lutheran in Farmington. (info from Ewald Froese, St. L. 1949)

Withey has ~~XXXXX~~ dates

Bryan, Mo Cont p. 52 says in ~~188x~~ 1884 only five in St. Louis admitted to A.I.A: Chas E. Illsley, Jerome B. Legg, Charles F. May, C. K. Ramsey, and Isaac Taylor.

American Art Annual Vol 21, p. 435 says C.F. May, 408 Olive member A.I.A. 1884, F.A.I.A. 1889

from City Directories:

1872 Charles May carpenter, r. 1418 Spring

Charles May, Jr. also carp. same r.

1875 Charles F. May draughtsman, G.I. Barnett r. 1420 Spring

1880 Charles F. May, architect r. 2612 Salomon ave. rem. 50

B'way se cor Olive

1885 Charles F. May r. 2708 N. 21st Street

Leonard, The Industries of St. Louis (1887) p. 157 has a piece on May (attached)

Misc from Daily Record Building Notes

3/7/92 Archt C. F. May has prepared plans for \$4,500 Hy ~~x~~ Huelsmann 25x65 three stories brick and stone, comp/gravel roof, inside and outside blinds copper and galv iron cornice, iron and stone fence plate and cathedral glass no address given

3/9/92 C.F. May plans for L. Rosenbaum 31x54' two stories, common, pressed and ornamental brick, cememb, marble and stone trim, slate roof, billiard table iron fence \$11,000 Also for Mrs. C. Schuler 34x52 2 story common and pressed brick, stone trim \$6,000 no address for either

In Hyde Park: building permits for ~~xxxxx~~ houses, ~~xxx~~ still standing:

~~xxxxxx~~ ~~xxxxxx~~

6/6/04 4413 Randall, 2 story brick dwelling \$5,900 for

C. Falkenberg Chas F. May archt George Schultheis, bldgr

The other is at 3815 20th opposite Hyde Park
(Mimi has date and B.B.)

1880 Census Enum Dist 109 sheet 38, line 26x says born MO, age 26 (born c. 1854) parents: father b. Prussia, mother b. Bavaria r. 2616 Salomon wife ~~xxxx~~ b. Ill. one son, aged 1.

Leonard 1882

Frank Paule Tailoring Company.—Dan. Paule, President; Geo. M. Schreiner, Vice-President; Frank Paule, Secretary and Treasurer; Tailors and Importers; 722 Pine street.—This important and first-class tailoring establishment was started in 1881 by the firm of Martindale & Paule, to whom Frank Paule succeeded in 1883. The present corporation was organized in 1885, and has ever since enjoyed a prosperous and growing business. The handsome premises occupied by the company are situated at the southeast corner of Pine and Eighth streets, where is to be found a large, select and perfect assortment of the finest productions of the most noted English, French and German looms. A large force of cutters and workmen, ranging from thirty to forty in number, are employed, all of whom are skillful and artistic; none but the best workmen being suitable to the high class trade of the company. In addition to their large patronage from the most noted business and professional people of the city, the company have a large order trade from railroad officials and customers in the surrounding country. They import and deal only in fine goods and have an unrivaled reputation for the beauty, fit and workmanship of all the garments produced at this popular establishment.

Chas. F. May.—Architect and Superintendent; Room 50. Southeast Corner of Broadway and Olive street.—Mr. May has been established in the active practice of his profession in this city since 1879, and has achieved a reputation as a leader



among the architects of St. Louis. He attends to all the details of his art and the business connected with it, gives estimates, furnishes plans, and supervises the construction of buildings from his designs. He was the architect and superintended the construction of the Concordia College in this city, built at a cost of \$140,000, and also of many others among the largest and finest buildings in St. Louis, and has furnished plans, and in some instances directed the

building of a number of fine churches and public school buildings at various points, including Warsaw and Boone, Iowa; Trenton and Mount Olive and many other points tributary to St. Louis. There are now being built in this city, from his plans, a number of fine residence buildings costing from \$20,000 to \$30,000, as well as several fine store buildings. His success in his profession has been very great and the merited result of the conscientious and skillful manner in which he has executed every commission.

Western Bascome.—Insurance; 309 Pine street.—Mr. Western Bascome, successor of Bascome & Munson, of 309 Pine street, St. Louis, is one of the pioneers of the insurance business. He came here in 1858, and surveyed and published the first insurance map of the city. After that he returned to New York and spent five years as general agent of one of the leading insurance companies of that city. He returned to St. Louis in 1864, and since then has been identified with the business here as general and local agent. He introduced the system of corporate bonding of employes of banks, railroads, express and other corporations, and now represents for that branch of business the American Surety Company of New York, a corporation that also is authorized to furnish court bonds, thus relieving property owners from the annoyance and anxiety of bond giving. This company has a capital of \$500,000 and resources of \$648,281.35. Its trustees include about fifty of the prominent capitalists of the country, three of whom are residents of this city, viz: Mr. Carlos S. Greeley, of the Greeley-Burnham Grocer Co.; Mr. George S. Drake,

School Scrapbook III, Mo Hist, p. 38 has photo says was on Jefferson between Miami and Winnebago, was razed after Concordia moved to Clayton in 1926

Porter. St. Louis: Landmarks Assn., 1984.

3402 Longfellow, Charles May had already practiced for over thirty years in St. Louis when he designed the house in Compton Heights. Born in Missouri of German parents, he worked for his father as a carpenter in the early 1870s and then gained architectural training as a draftsman in the office of the "Dean of St. Louis architects," George F. Bernet. By 1880, May had opened his own office at Broadway and Olive. Before the end of the decade, he made to his credit the design of the \$140,000 Concordia College (demolished) at Jefferson and Winnieboro and "fine residence buildings costing from 20,000 to \$30,000." In 1884, May was among only five St. Louis architects admitted to the AIA, he became a fellow in 1889. His most important work was for Lutheran institutions including Grace Lutheran, St. Peter's Evangelical and Trinity Lutheran Church - 475-475 AS also architect of the 1895 Whitaker & Weber store at 2605 North 14th and Main (see photo). (1903-07) at 1219-29 St. Louis Avenue. He continued the practice of architecture until around 1923.

[illegible]

James A. Lucas [1862-1940]. The architect of 1801
Mifflin (1909) and 3414 Hawthorne (1910) was
James A. Lucas. The son of a Hungarian father
and a German mother, he was born and trained in
Hungary. He studied at the Polytechnic High School,
then working as a carpenter and a sculptor. He
was a draftsman for E. Cass Miller. Lucas
opened his own office in 1892 and continued in
business through the mid-1930s. Building permit
records show he designed medium-priced houses and
flats of all designs, generous following the turn of the century. It would
seem to have been the architect of the first reinforced
concrete office building in St. Louis, which was
constructed with disapproval of fellow St. Louis
architects at 11th and Market Streets. The house
designed for Simon Freund at 18001 Lindbergh
published in the *Brickbuilder* in 1911.

File # P. May, PAIA (1854-7) File # 105-10250-202



#119

NORTH BROADWAY INDUSTRIAL AREA SURVEY - PHASE I
2100-02 N. BROADWAY ST. LOUIS, MO FACING NORTHEAST

8/89

MISSOURI OFFICE OF HISTORIC PRESERVATION

ARCHITECTURAL/HISTORIC INVENTORY SURVEY FORM

CB 319

1. NO. 120		4. PRESENT LOCAL NAME(S) OR DESIGNATION(S) <u>SLC ASD12-115</u>		1. NO.	
2. COUNTY City of St. Louis		5. OTHER NAME(S)			2. COUNTY
3. LOCATION OF Landmarks Assn. NEGATIVES 917 Locust, St. Louis					
6. SPECIFIC LEGAL LOCATION TOWNSHIP _____ RANGE _____ SECTION _____ IF CITY OR TOWN, STREET ADDRESS 2112 North Broadway		16. THEMATIC CATEGORY		4. PRESENT LOCAL NAME(S) OR DESIGNATION(S)	
7. CITY OR TOWN IF RURAL, VICINITY St. Louis		17. DATE(S) OR PERIOD c. 1910			5. OTHER NAME(S)
8. DESCRIPTION OF LOCATION		18. STYLE OR DESIGN commercial/industrial			
		19. ARCHITECT OR ENGINEER ---		RANGE	
		20. CONTRACTOR OR BUILDER ---			SECTION
		21. ORIGINAL USE, IF APPARENT commercial/industrial			
		22. PRESENT USE warehouse			
		23. OWNERSHIP PUBLIC () PRIVATE (X)			
9. COORDINATES UTM LAT _____ LONG _____		24. OWNER'S NAME AND ADDRESS IF KNOWN Arby Jay Valve Company 1939 North Broadway			
10. SITE () BUILDING (X) STRUCTURE () OBJECT ()		25. OPEN TO PUBLIC? YES () NO (X)			
11. ON NATIONAL REGISTER? YES () NO (X)		26. LOCAL CONTACT PERSON OR ORGANIZATION			
12. IS IT ELIGIBLE? YES () NO ()		27. OTHER SURVEYS IN WHICH INCLUDED			
13. PART OF ESTAB. HIST. DISTRICT? YES () NO (X)		St. Louis Harbor Historic Properties Reconnaissance, 1987, U.S. Army Corps of Engineers survey			
14. DISTRICT POTENTIAL? YES () NO ()					
15. NAME OF ESTABLISHED DISTRICT					
42. FURTHER DESCRIPTION OF IMPORTANT FEATURES This building has a very short front parapet. The center bay is an iron-linteled garage bay with overhead-type door. A doorway with a soldier arch and a double-rowlock segmentally-arched window with stone sill (infilled with concrete block) flank the center bay. Side bays are double-rowlock segmentally arched windows now infilled with glass brick and/or concrete block.					
43. HISTORY AND SIGNIFICANCE No building permit could be found for this utilitarian building. The segmental arches indicate a date prior to 1920 but the concrete foundation in so small a building points toward a teens date. It could date from 1910-25.					
44. DESCRIPTION OF ENVIRONMENT AND OUTBUILDINGS					
45. SOURCES OF INFORMATION St. Louis public records, City Hall; St. Louis Public Library; Missouri Historical Society					
46. PREPARED BY Cynthia H. Longwisch					
47. ORGANIZATION Landmarks Assn. of St. Louis, Inc					
48. DATE 9/89 49. REVISION DATE(S)					
RETURN THIS FORM WHEN COMPLETED TO: OFFICE OF HISTORIC PRESERVATION P.O. BOX 176 JEFFERSON CITY, MISSOURI 65102 PH. 314-751-4096					

IF ADDITIONAL SPACE IS NEEDED, ATTACH SEPARATE SHEET(S) TO THIS FORM



#120 NORTH BROADWAY INDUSTRIAL AREA SURVEY - PHASE I 8/89
2112 N. BROADWAY ST. LOUIS, MO FACING SOUTHEAST

MISSOURI OFFICE OF HISTORIC PRESERVATION

ARCHITECTURAL/HISTORIC INVENTORY SURVEY FORM

CB 234

1. NO. 53		4. PRESENT LOCAL NAME(S) OR DESIGNATION(S) <i>historic</i> <i>Laclede Power & Light Company</i>		1. NO.		
2. COUNTY City of St. Louis		5. OTHER NAME(S) <i>SLCA5012-116</i>			2. COUNTY	
3. LOCATION OF Landmarks Assn. NEGATIVES 917 Locust, St. Louis						4. PRESENT LOCAL NAME(S) OR DESIGNATION(S)
6. SPECIFIC LEGAL LOCATION TOWNSHIP _____ RANGE _____ SECTION _____ IF CITY OR TOWN, STREET ADDRESS 1705-25 North Levee		16. THEMATIC CATEGORY		28. NO. OF STORIES 6		
7. CITY OR TOWN IF RURAL, VICINITY St. Louis		17. DATE(S) OR PERIOD 1/4/1935 - bldg. permit date		29. BASEMENT? YES (X) NO ()		
8. DESCRIPTION OF LOCATION		18. STYLE OR DESIGN industrial		30. FOUNDATION MATERIAL concrete		
		19. ARCHITECT OR ENGINEER Management & Eng. Corp, Chicago		31. WALL CONSTRUCTION masonry		
		20. CONTRACTOR OR BUILDER same as architect/engineer		32. ROOF TYPE AND MATERIAL flat		
9. COORDINATES UTM LAT _____ LONG _____		21. ORIGINAL USE, IF APPARENT power plant		33. NO. OF BAYS FRONT 8 SIDE 7		
		22. PRESENT USE power plant		34. WALL TREATMENT red brick & stone		
		23. OWNERSHIP PUBLIC () PRIVATE (X)		35. PLAN SHAPE rectangle		
10. SITE () STRUCTURE () BUILDING (X) OBJECT ()		24. OWNER'S NAME AND ADDRESS IF KNOWN		36. CHANGES (EXPLAIN IN NO. 42) ADDITION () ALTERED () MOVED ()		
		25. OPEN TO PUBLIC? YES () NO (X)		37. CONDITION INTERIOR _____ EXTERIOR good		
		26. LOCAL CONTACT PERSON OR ORGANIZATION		38. PRESERVATION UNDERWAY? YES () NO ()		
11. ON NATIONAL REGISTER? YES () NO (X)		12. IS IT ELIGIBLE? YES () NO ()		39. ENDANGERED? BY WHAT? YES () NO ()		
13. PART OF ESTAB. HIST. DISTRICT? YES () NO (X)		14. DISTRICT POTENTIAL? YES () NO ()		40. VISIBLE FROM PUBLIC ROAD? YES (X) NO ()		
15. NAME OF ESTABLISHED DISTRICT		27. OTHER SURVEYS IN WHICH INCLUDED St. Louis Harbor Historic Properties Reconnaissance, 1987, U.S. Army Corps of Engineers survey		41. DISTANCE FROM AND FRONTAGE ON ROAD		
42. FURTHER DESCRIPTION OF IMPORTANT FEATURES This power plant is dominated by a smokestack several stories than the building itself. Light-colored stone trims the top edge of the building and also rings the building between the top two stories, both in a modified checkerboard design. Brick pilasters separate windows singly and in pairs. Windows have no arches and stone sills and are of the multipane industrial type. The entrance is trimmed in stone.					5. OTHER NAME(S)	
43. HISTORY AND SIGNIFICANCE This building was built in 1935 for \$200,000 by the Management & Engineering Corporation of Chicago, who also provided the design. Laclede Power & Light Company was the owner (see attached). The building is now privately owned.						
44. DESCRIPTION OF ENVIRONMENT AND OUTBUILDINGS						
45. SOURCES OF INFORMATION St. Louis public records, City Hall; St. Louis Public Library; Missouri Historical Society					6. TOWNSHIP	
RETURN THIS FORM WHEN COMPLETED TO: OFFICE OF HISTORIC PRESERVATION P.O. BOX 176 JEFFERSON CITY, MISSOURI 65102 PH. 314-751-4096						RANGE
IF ADDITIONAL SPACE IS NEEDED, ATTACH SEPARATE SHEET(S) TO THIS FORM						
46. PREPARED BY Cynthia H. Longwisch 47. ORGANIZATION Landmarks Assn. of St. Louis, Inc. 48. DATE 9/89 49. REVISION DATE(S)						

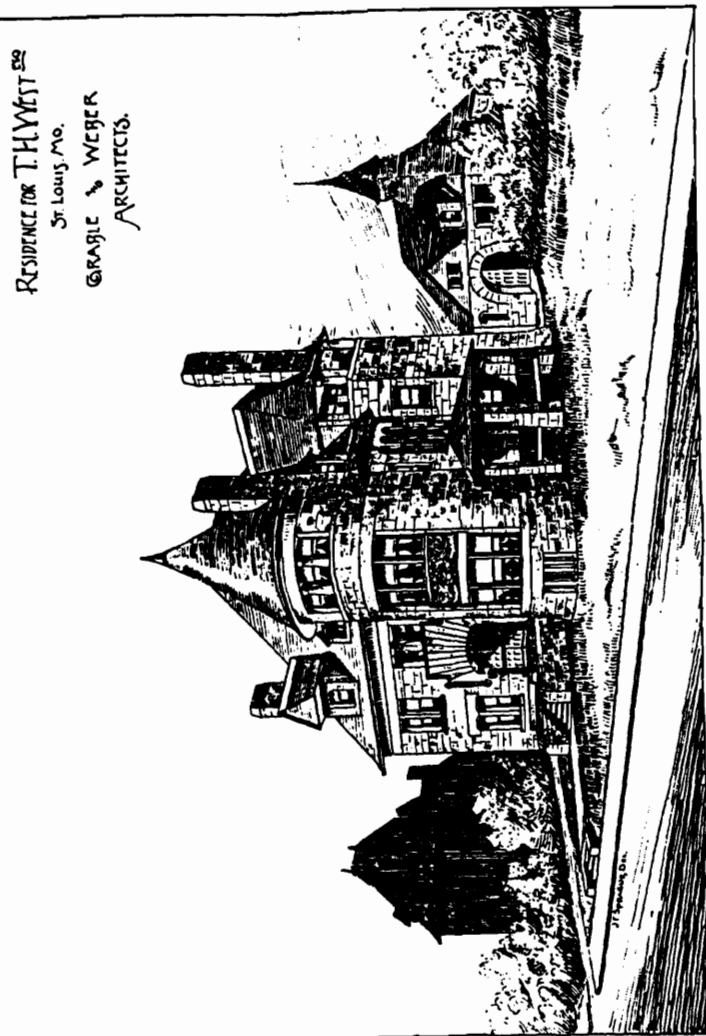

THE LACLEDE GAS LIGHT CO.

The Laclede Gas Light Company was organized under a special charter granted by the Legislature of Missouri, and commenced supplying gas to a portion of the City of St. Louis in June, 1873. Previous to that time the price charged for gas by the St. Louis Gas Light Company was \$4.50 per thousand feet. In 1873 the rate was reduced to \$3.25, which was subsequently reduced to \$3.00, then to \$2.50, to \$1.50, and on January 1st, 1890, to \$1.18 $\frac{3}{4}$ net.

On the expiration of the charter of the St. Louis Gas Light Company, January 1st, 1890, the Laclede purchased the property of that Company, and in a short time afterwards the property of the St. Louis Gas, Fuel & Power Co. In May, 1891, it purchased the plants of the Municipal Lighting Power Co., and of the Missouri Electric Light & Power Co., and is now furnishing all the gas sold in the City of St. Louis.

Its capital was originally \$1,200,000, afterwards increased to \$1,600,000, to \$2,500,000, and at present to \$7,500,000 of common stock and \$2,500,000 in preferred 5 per cent stock.

The Supreme Court of the State has on several occasions pronounced on the validity of the charter of the Company, which is now unquestioned by any one; while the charter gives the Company the right to regulate its own affairs and fix the price it shall charge for gas, many of these privileges have been modified by a contract with the City, which will continue in force for thirty years from January 1st, 1890. The maximum price for gas during that time is \$1.18 $\frac{3}{4}$ net.

It has always been the policy of the Company to furnish gas at the lowest possible price which will afford a reasonable profit on the business, and it hopes, therefore, that as the sales increase the present rate of \$1.18 $\frac{3}{4}$ may be considerably reduced.

In addition to supplying illuminating gas at the rate named, it is now furnishing a good article of *fuel gas* at forty cents per thousand feet net. This fuel gas is conveyed by a separate system of street mains extending over about twenty-five miles of streets, and the Company proposes to extend this special line of pipe as fast as the demand for fuel gas will warrant.

The Company is also supplying railway cars with a compressed oil gas, made under the Pintsch system, whereby the cars are brilliantly lighted and at a small cost.

The present capacity of the works of this Company amounts to about five million feet of illuminating gas per day, or 1,500,000,000 per annum. When the sales reach these figures the price per 1000 feet will be much lower than it is at present.

REAL ESTATE.

The fact that St. Louis has never been given to wild speculation in real estate, but, on the contrary, has always displayed a general and deep interest in the development and improvement of property has rendered this one of the best markets in the country for buying as well as loan investments.

The *Globe-Democrat* in its annual review of January 1, 1891, says:

"The year 1890 was the 'blue ribbon' year to owners of real estate. The sales have been large, prices uniformly good, and investors generally satisfied with their bargains. Although in conservative St. Louis there is no 'boom,' so to speak, as investors, in a great measure, buy to build, and make a careful survey of the surroundings before purchasing, often taking months to make their selections, thus making a steady demand at upward prices. The immense increase of sales in suburban property have been caused by rapid transit, as people now can live four miles out and get in town as soon as they could in former times when they were only two. The enterprise of our surface railways in this matter is highly to be commended.

There is probably no city in the Union where the character of real estate dealers stands higher than it does here, thus causing the word of a dealer being often taken in transactions with buyers who live away. Sales of property will undoubtedly be stimulated this year by the building of the new depot, the finishing of the Merchants' Terminal, the Burlington's coming in in the northern part of the city, and the erection of numerous manu-



53

NORTH BROADWAY INDUSTRIAL AREA SURVEY - PHASE I
1705-25 N. LEVEE ST. LOUIS, MO FACING NORTHWEST

8/89

MISSOURI OFFICE OF HISTORIC PRESERVATION

ARCHITECTURAL/HISTORIC INVENTORY SURVEY FORM

CB 236

1. NO. <div style="border: 1px solid black; padding: 2px; text-align: center;">55</div>		4. PRESENT LOCAL NAME(S) OR DESIGNATION(S) <i>historic</i> <div style="border: 1px solid black; padding: 2px; font-family: cursive;">Powell & O'Rourke Grain Co.</div>		1. NO.		
2. COUNTY <div style="border: 1px solid black; padding: 2px;">City of St. Louis</div>		5. OTHER NAME(S) <div style="border: 1px solid black; padding: 2px; font-family: cursive;">Continental Cement Co. SLCA5012-117</div>			2. COUNTY	
3. LOCATION OF Landmarks Assn. NEGATIVES 917 Locust, St. Louis		16. THEMATIC CATEGORY <div style="border: 1px solid black; padding: 2px;">17. DATE(S) OR PERIOD 11/22/1917 & 6/17/1925 - bldg. permit dates</div>		28. NO. OF STORIES <i>n/a</i> 29. BASEMENT? YES () NO () 30. FOUNDATION MATERIAL <div style="border: 1px solid black; padding: 2px;">concrete</div>		4. PRESENT LOCAL NAME(S) OR DESIGNATION(S)
6. SPECIFIC LEGAL LOCATION TOWNSHIP _____ RANGE _____ SECTION _____ IF CITY OR TOWN, STREET ADDRESS <div style="border: 1px solid black; padding: 2px;">1741-47 North Levee</div>		18. STYLE OR DESIGN <div style="border: 1px solid black; padding: 2px;">industrial</div>		31. WALL CONSTRUCTION <div style="border: 1px solid black; padding: 2px;">masonry</div>		
7. CITY OR TOWN IF RURAL, VICINITY <div style="border: 1px solid black; padding: 2px;">St. Louis</div>		19. ARCHITECT OR ENGINEER <div style="border: 1px solid black; padding: 2px;">R. C. Stone Eng. Co. (1917)</div>		32. ROOF TYPE AND MATERIAL <div style="border: 1px solid black; padding: 2px;">flat</div>		RANGE
8. DESCRIPTION OF LOCATION		20. CONTRACTOR OR BUILDER <div style="border: 1px solid black; padding: 2px;">R. C. Stone Eng. Co. (1917)</div>		33. NO. OF BAYS FRONT 8 SIDE 1		
9. COORDINATES UTM LAT _____ LONG _____		21. ORIGINAL USE, IF APPARENT <div style="border: 1px solid black; padding: 2px;">grain elevator & drier</div>		34. WALL TREATMENT <div style="border: 1px solid black; padding: 2px;">concrete</div>		9. OTHER NAME(S)
10. SITE () STRUCTURE () BUILDING (X) OBJECT ()		22. PRESENT USE <div style="border: 1px solid black; padding: 2px;">cement company</div>		35. PLAN SHAPE <i>rectangle</i>		
11. ON NATIONAL REGISTER? YES () NO (X)		23. OWNERSHIP PUBLIC () PRIVATE (X)		36. CHANGES (EXPLAIN IN NO. 42) ADDITION () ALTERED () MOVED ()		11. RETURN
12. IS IT ELIGIBLE? YES () NO ()		24. OWNER'S NAME AND ADDRESS IF KNOWN <div style="border: 1px solid black; padding: 2px;">Continental Cement Company 21 Brooklyn</div>		37. CONDITION INTERIOR _____ EXTERIOR <i>good</i>		
13. PART OF ESTAB. HIST. DISTRICT? YES () NO (X)		25. OPEN TO PUBLIC? YES () NO (X)		38. PRESERVATION UNDERWAY? YES () NO ()		13. RETURN
14. DISTRICT POTENTIAL? YES () NO ()		26. LOCAL CONTACT PERSON OR ORGANIZATION		39. ENDANGERED? BY WHAT? YES () NO ()		
15. NAME OF ESTABLISHED DISTRICT		27. OTHER SURVEYS IN WHICH INCLUDED <div style="border: 1px solid black; padding: 2px;">St. Louis Harbor Historic Properties Reconnaissance, 1987, U.S. Army Corps of Engineers survey</div>		40. VISIBLE FROM PUBLIC ROAD? YES (X) NO ()		15. RETURN
42. FURTHER DESCRIPTION OF IMPORTANT FEATURES <div style="border: 1px solid black; padding: 2px;">This structure is the equivalent of about six stories in height. It is in the foreground; the silos behind it are much newer. The windows are punched in and most have nine panes. A square tower of additional height rises from the north end of the building.</div>		43. HISTORY AND SIGNIFICANCE <div style="border: 1px solid black; padding: 2px;">The Powell & O'Rourke Grain Co. commissioned the R. C. Stone Engineering Company to build a grain drier for \$8,000 in 1917. In 1925, the grain company built the grain elevator tower for \$24,000; no <u>Daily Record</u> entry was found to determine the architect and/or contractor. The complex is highly inaccessible to the public and is presently used by a cement company.</div>		41. DISTANCE FROM AND FRONTAGE ON ROAD		
44. DESCRIPTION OF ENVIRONMENT AND OUTBUILDINGS		45. SOURCES OF INFORMATION <div style="border: 1px solid black; padding: 2px;">St. Louis public records, City Hall; St. Louis Public Library; Missouri Historical Society</div>		46. PREPARED BY <div style="border: 1px solid black; padding: 2px;">Cynthia H. Longwisch</div>		17. RETURN
45. RETURN THIS FORM WHEN COMPLETED TO: OFFICE OF HISTORIC PRESERVATION P.O. BOX 176 JEFFERSON CITY, MISSOURI 65102 PH. 314-751-4096		47. ORGANIZATION <div style="border: 1px solid black; padding: 2px;">Landmarks Assn. of St. Louis, Inc</div>		48. DATE 9/89 49. REVISION DATE(S)		
IF ADDITIONAL SPACE IS NEEDED, ATTACH SEPARATE SHEET(S) TO THIS FORM		48. DATE 9/89 49. REVISION DATE(S)		49. REVISION DATE(S)		19. RETURN



#55

NORTH BROADWAY INDUSTRIAL AREA SURVEY - PHASE I
1741-47 N. LEVEE ST. LOUIS, MO FACING SOUTHEAST
(FOREGROUND)

8/89

MISSOURI OFFICE OF HISTORIC PRESERVATION

ARCHITECTURAL/HISTORIC INVENTORY SURVEY FORM

CB 347

1. NO. 74		4. PRESENT LOCAL NAME(S) OR DESIGNATION(S) SLC ASO 12-114		1. NO.	
2. COUNTY City of St. Louis		5. OTHER NAME(S)			2. COUNTY
3. LOCATION OF Landmarks Assn. NEGATIVES 917 Locust, St. Louis					
15. SPECIFIC LEGAL LOCATION TOWNSHIP _____ RANGE _____ SECTION _____ IF CITY OR TOWN, STREET ADDRESS 918-20 Tyler		16. THEMATIC CATEGORY		2. COUNTY	
17. DATE(S) OR PERIOD c. 1880		28. NO. OF STORIES 2			4. PRESENT LOCAL NAME(S) OR DESIGNATION(S)
18. STYLE OR DESIGN residential		29. BASEMENT? YES (X) NO ()			
19. ARCHITECT OR ENGINEER ----		30. FOUNDATION MATERIAL limestone		4. PRESENT LOCAL NAME(S) OR DESIGNATION(S)	
20. CONTRACTOR OR BUILDER ----		31. WALL CONSTRUCTION masonry			2. COUNTY
21. ORIGINAL USE, IF APPARENT residences		32. ROOF TYPE AND MATERIAL side gables; rolled roofing			
22. PRESENT USE residences		33. NO. OF BAYS FRONT 4 SIDE 1		2. COUNTY	
23. OWNERSHIP PUBLIC () PRIVATE (X)		34. WALL TREATMENT red brick			4. PRESENT LOCAL NAME(S) OR DESIGNATION(S)
24. OWNER'S NAME AND ADDRESS IF KNOWN		35. PLAN SHAPE rectangle			
25. OPEN TO PUBLIC? YES () NO (X)		36. CHANGES (EXPLAIN IN NO. 42) doors		4. PRESENT LOCAL NAME(S) OR DESIGNATION(S)	
26. LOCAL CONTACT PERSON OR ORGANIZATION		37. CONDITION INTERIOR _____ EXTERIOR fair			2. COUNTY
27. OTHER SURVEYS IN WHICH INCLUDED St. Louis Harbor Historic Properties Reconnaissance, 1987, U.S. Army Corps of Engineers Survey		38. PRESERVATION UNDERWAY? YES () NO ()			
39. ENDANGERED? BY WHAT? YES () NO ()		40. VISIBLE FROM PUBLIC ROAD? YES (X) NO ()		2. COUNTY	
41. DISTANCE FROM AND FRONTAGE ON ROAD					4. PRESENT LOCAL NAME(S) OR DESIGNATION(S)
12. FURTHER DESCRIPTION OF IMPORTANT FEATURES Side walls form parapets with flat tops. Cornice has been altered and is deteriorating. Second-story windows have segmental arches and stone sills; the two-over-two double-hung sash also appear in the lower windows. First-floor windows on the front elevation have round arches (seg. arches on sides). The building is a duplex with modern doors and original, carved-sided stoops. The front wall is painted and comes to the sidewalk with no front yard. A wooden porch is attached to the rear.					
13. HISTORY AND SIGNIFICANCE This building appears on the Hopkins 1883 map and no building permit appears for it. It is presumed to be at least c. 1880, and possibly about 5 years older.				5. OTHER NAME(S)	
44. DESCRIPTION OF ENVIRONMENT AND OUTBUILDINGS					5. OTHER NAME(S)
45. SOURCES OF INFORMATION St. Louis public records, City Hall; St. Louis Public Library; Missouri Historical Society					
46. PREPARED BY Cynthia H. Longwisch				5. OTHER NAME(S)	
47. ORGANIZATION Landmarks Assn. of St. Louis, Inc.					5. OTHER NAME(S)
48. DATE 9/89					
49. REVISION DATE(S)				5. OTHER NAME(S)	
RETURN THIS FORM WHEN COMPLETED TO: OFFICE OF HISTORIC PRESERVATION P.O. BOX 176 JEFFERSON CITY, MISSOURI 65102 PH. 314-751-4096					5. OTHER NAME(S)
F ADDITIONAL SPACE IS NEEDED, ATTACH SEPARATE SHEET(S) TO THIS FORM					



74

NORTH BROADWAY INDUSTRIAL AREA SURVEY - PHASE I
918-20 TYLER ST. LOUIS, MO FACING S/SOUTHEAST

8/89

MISSOURI OFFICE OF HISTORIC PRESERVATION

ARCHITECTURAL/HISTORIC INVENTORY SURVEY FORM

CB 347

NO. <u>75</u>		4. PRESENT LOCAL NAME(S) OR DESIGNATION(S) <u>SLCA 5012 - 119</u>		1. NO.	
2. COUNTY <u>City of St. Louis</u>		5. OTHER NAME(S)			2. COUNTY
3. LOCATION OF Landmarks Assn. NEGATIVES <u>917 Locust, St. Louis</u>					
5. SPECIFIC LEGAL LOCATION TOWNSHIP _____ RANGE _____ SECTION _____ IF CITY OR TOWN, STREET ADDRESS <u>912-14 Tyler</u>		16. THEMATIC CATEGORY		4. PRESENT LOCAL NAME(S) OR DESIGNATION(S)	
6. CITY OR TOWN IF RURAL, VICINITY <u>St. Louis</u>		17. DATE(S) OR PERIOD <u>9/10/1891 - bldg. permit date</u>			
3. DESCRIPTION OF LOCATION		18. STYLE OR DESIGN <u>residential/Romanesque</u>			
		19. ARCHITECT OR ENGINEER -----			
		20. CONTRACTOR OR BUILDER <u>Ph. Tiernan</u>			
		21. ORIGINAL USE, IF APPARENT <u>residences</u>		3. NO. OF STORIES <u>2</u>	
		22. PRESENT USE <u>residences/vacant?</u>			
		23. OWNERSHIP PUBLIC () PRIVATE (X)			
3. COORDINATES UTM LAT _____ LONG _____		24. OWNER'S NAME AND ADDRESS IF KNOWN _____		29. BASEMENT? YES (X) NO ()	
0. SITE () STRUCTURE () BUILDING (X) OBJECT ()		25. OPEN TO PUBLIC? YES () NO (X)			
1. ON NATIONAL REGISTER? YES () NO (X)		26. LOCAL CONTACT PERSON OR ORGANIZATION			
3. PART OF ESTAB. YES () HIST. DISTRICT? NO (X)		27. OTHER SURVEYS IN WHICH INCLUDED <u>St. Louis Harbor Historic Properties Reconnaissance, 1987, U.S. Army Corps of Engineers survey</u>		30. FOUNDATION MATERIAL <u>limestone</u>	
5. NAME OF ESTABLISHED DISTRICT					
12. FURTHER DESCRIPTION OF IMPORTANT FEATURES <u>This building and the one at 904-06 Tyler (#76) are virtually identical, having the same building permit and builder. This residence has been allowed to deteriorate almost past the point of no return. Much rehab work is going on in this neighborhood, but it was not clear whether this building is included in that work. The facade is richly embellished with different kinds of brick and brickwork. A cornice of tiered corbeling tops the facade. The four outer windows on the front elevation are segmentally arched using soldier courses topped by pressed-brick molding. The two center</u>					
13. HISTORY AND SIGNIFICANCE <u>second-story windows are narrow and paired and have round soldier arches with pressed-brick molding. All the windows are double-hung and have stone sills and carved stone center muntins; all (primary elev.) have transoms. The center entrance is round-arched, treated as the others. Within this round arch is a recessed entrance with four doorways, each featuring paneling and a transom. A stone water table tops the foundation, in which windows are infilled with glass brick. Side windows are double-row-lock segmentally-arched, some with frames entirely gone. Many of the panes throughout the house are gone. The building is built right on the sidewalk with no yard.</u>					
14. DESCRIPTION OF ENVIRONMENT AND OUTBUILDINGS <u>\$3,500 each on Tyler in 1891, to be built by a "Ph. Tiernan," of whom nothing could be learned. Two of the three units on Tyler remain; the third, a middle building, has been razed.</u>					
15. SOURCES OF INFORMATION <u>St. Louis public records, City Hall; St. Louis Public Library; Missouri Historical Society</u>					
46. PREPARED BY <u>Cynthia H. Longwisch</u>					
47. ORGANIZATION <u>Landmarks Assn. of St. Louis, Inc.</u>					
48. DATE <u>9/89</u>					
49. REVISION DATE(S)					
RETURN THIS FORM WHEN COMPLETED TO: OFFICE OF HISTORIC PRESERVATION P.O. BOX 176 JEFFERSON CITY, MISSOURI 65102 PH. 314-751-4096					
F. ADDITIONAL SPACE IS NEEDED, ATTACH SEPARATE SHEET(S) TO THIS FORM					



75

NORTH BROADWAY INDUSTRIAL AREA SURVEY - PHASE I
912-14 TYLER ST. LOUIS, MO FACING SOUTHWEST

8/89

MISSOURI OFFICE OF HISTORIC PRESERVATION

ARCHITECTURAL/HISTORIC INVENTORY SURVEY FORM

CB 347

1. NO. 76		4. PRESENT LOCAL NAME(S) OR DESIGNATION(S) <i>SLC A5012-120</i>		1. NO.
2. COUNTY City of St. Louis		5. OTHER NAME(S)		2. COUNTY
3. LOCATION OF Landmarks Assn. NEGATIVES 917 Locust, St. Louis				
3. SPECIFIC LEGAL LOCATION TOWNSHIP _____ RANGE _____ SECTION _____ IF CITY OR TOWN, STREET ADDRESS 904-06 Tyler		16. THEMATIC CATEGORY		4. PRESENT LOCAL NAME(S) OR DESIGNATION(S)
7. CITY OR TOWN IF RURAL, VICINITY St. Louis		17. DATE(S) OR PERIOD 9/10/1891 - bldg. permit date		
3. DESCRIPTION OF LOCATION		18. STYLE OR DESIGN residential/Romanesque		4. PRESENT LOCAL NAME(S) OR DESIGNATION(S)
		19. ARCHITECT OR ENGINEER -----		
9. COORDINATES UTM LAT _____ LONG _____		20. CONTRACTOR OR BUILDER Ph. Tiernan		4. PRESENT LOCAL NAME(S) OR DESIGNATION(S)
0. SITE () STRUCTURE () BUILDING (X) OBJECT ()		21. ORIGINAL USE, IF APPARENT residences		
1. ON NATIONAL REGISTER? YES () NO (X)		22. PRESENT USE residences		4. PRESENT LOCAL NAME(S) OR DESIGNATION(S)
3. PART OF ESTAB. HIST. DISTRICT? YES () NO (X)		23. OWNERSHIP PUBLIC () PRIVATE (X)		
5. NAME OF ESTABLISHED DISTRICT		24. OWNER'S NAME AND ADDRESS IF KNOWN		4. PRESENT LOCAL NAME(S) OR DESIGNATION(S)
		25. OPEN TO PUBLIC? YES () NO (X)		
12. FURTHER DESCRIPTION OF IMPORTANT FEATURES		26. LOCAL CONTACT PERSON OR ORGANIZATION		4. PRESENT LOCAL NAME(S) OR DESIGNATION(S)
This building is a virtual twin to 912-14 Tyler (#75). This residence has been maintained a bit better than its counterpart, however. The facade is richly embellished with different kinds of brick and brickwork. A cornice of tiered corbeling tops the facade. Four outer windows on the front elevation are segmentally arched using soldier courses topped by painted pressed-brick molding. The two center second-story windows are narrow and paired and have round soldier arches with painted pressed-brick molding. All the windows are double-hung and have stone sills and carved stone center muntins; all (primary elev.) have transoms. The center entrance is round-arched, treated as the others. Within this arch is a recessed entrance with four doorways, each with what appear to be replacement Christian doors. Transoms appear to be infilled. A stone water table tops the foundation, in which windows have been infilled with brick and smaller windows. A course of XXX patterned pressed brick crosses the building at the sill lines (it is also present although not mentioned on the other house). The house is built right on the sidewalk with no yard.		27. OTHER SURVEYS IN WHICH INCLUDED St. Louis Harbor Historic Properties Reconnaissance, 1987, U.S. Army Corps of Engineers survey		
13. HISTORY AND SIGNIFICANCE		46. PREPARED BY Cynthia H. Longwisch		5. OTHER NAME(S)
#43 J. Leonhardt commissioned the building on the corner of 9th & Tyler (visible to the left in this photo) and three units of \$3,500 each on Tyler in 1891, to be built by a		47. ORGANIZATION Landmarks Assn. of St. Louis, Inc.		
44. DESCRIPTION OF ENVIRONMENT AND OUTBUILDINGS		48. DATE		6. TOWNSHIP
"Ph. Tiernan," of whom, like Leonhardt, nothing could be learned from standard sources. Two of the three units on Tyler remain; the third, a middle building, has been razed.		49. REVISION DATE(S)		
45. SOURCES OF INFORMATION		48. DATE		6. TOWNSHIP
St. Louis public records, City Hall; St. Louis Public Library; Missouri Historical Society		9/89		
RETURN THIS FORM WHEN COMPLETED TO:		OFFICE OF HISTORIC PRESERVATION P.O. BOX 176 JEFFERSON CITY, MISSOURI 65102 PH. 314-751-4096		6. TOWNSHIP
F ADDITIONAL SPACE IS NEEDED, ATTACH SEPARATE SHEET(S) TO THIS FORM				



76

NORTH BROADWAY INDUSTRIAL AREA SURVEY- PHASE I
904-06 TYLER, CENTER ST. LOUIS, MO FACING SOUTHWEST

8/89

MISSOURI OFFICE OF HISTORIC PRESERVATION

ARCHITECTURAL/HISTORIC INVENTORY SURVEY FORM

CB 322

NO. 86		4. PRESENT LOCAL NAME(S) OR DESIGNATION(S) - <i>historic</i> <i>American Brake Co. SLC AS02-121</i>		1. NO.
5. COUNTY City of St. Louis		5. OTHER NAME(S)		
6. LOCATION OF Landmarks Assn. NEGATIVES 917 Locust, St. Louis				
7. SPECIFIC LEGAL LOCATION TOWNSHIP _____ RANGE _____ SECTION _____ IF CITY OR TOWN, STREET ADDRESS 214 Tyler		16. THEMATIC CATEGORY		2. COUNTY
8. CITY OR TOWN IF RURAL, VICINITY St. Louis		17. DATE(S) OR PERIOD 9/12/1919 - bldg. permit date		
9. DESCRIPTION OF LOCATION		18. STYLE OR DESIGN industrial		
10. COORDINATES UTM LAT _____ LONG _____		19. ARCHITECT OR ENGINEER Eames & Young		4. PRESENT LOCAL NAME(S) OR DESIGNATION(S)
11. SITE () STRUCTURE () BUILDING (X) OBJECT ()		20. CONTRACTOR OR BUILDER Selden Buch Construction Co.		
12. IS IT ELIGIBLE? YES () NO (X)		21. ORIGINAL USE, IF APPARENT machine shop		
13. PART OF ESTAB. YES () NO (X) HIST. DISTRICT? NO (X)		22. PRESENT USE factory		5. OTHER NAME(S)
14. DISTRICT POTENTIAL? YES () NO ()		23. OWNERSHIP PUBLIC () PRIVATE (X)		
15. NAME OF ESTABLISHED DISTRICT		24. OWNER'S NAME AND ADDRESS IF KNOWN		
12. FURTHER DESCRIPTION OF IMPORTANT FEATURES This purely industrial building is done in the same style as #85 of this survey. Bays are divided by pilasters. Windows have stone lintel courses and stone sills. Bays are corbeled at the top floor. Windows are six-over-six of the elongated industrial type. Three "towers" rise from the roof, one at the north-east corner (2 stories), one at the northwest corner (1 story) and one at the southwest corner (2 stories). More of the foundation is exposed at the east elevation due to the slope of the site toward the river.		25. OPEN TO PUBLIC? YES () NO (X)		6. TOWNSHIP
13. HISTORY AND SIGNIFICANCE The American Brake Company took out the permit for this building in 1919 for \$225,000, to be designed by noted architects Eames & Young. See attached.		26. LOCAL CONTACT PERSON OR ORGANIZATION		
14. DESCRIPTION OF ENVIRONMENT AND OUTBUILDINGS		27. OTHER SURVEYS IN WHICH INCLUDED St. Louis Harbor Historic Properties Reconnaissance, 1987, U.S. Army Corps of Engineers survey		
15. SOURCES OF INFORMATION St. Louis public records, City Hall; St. Louis Public Library; Missouri Historical Society		16. PREPARED BY Cynthia H. Longwisch		7. RANGE
17. RETURN THIS FORM WHEN COMPLETED TO: OFFICE OF HISTORIC PRESERVATION P.O. BOX 176 JEFFERSON CITY, MISSOURI 65102 PH. 314-751-4096		18. ORGANIZATION Landmarks Assn. of St. Louis, Inc.		
19. ADDITIONAL SPACE IS NEEDED, ATTACH SEPARATE SHEET(S) TO THIS FORM		19. DATE 9/89		

Eames and Young

Sketch of Augusta in Western Architect, Nov. 1906.

St. Louis

Wright Building (Arcade). Also called Augusta? See RR & B 13 (Feb. 1904)
Boatmen's Bank Building
Cupples Station
Chapman Building
Dolph
Ferguson-McKinney Dry Goods (Lesser-Goldman) with Will Levy
Frisco Building and addition (?)
Mississippi Valley Trust and Annex Interiors in Western Architect, March 1906.
705 Olive Addition and alterations
Title Guaranty (Lincoln Trust)
International Sketch in Western Architect, Nov. 1906.
Walmer Office Building
Warehouse for Washington University at SWC Washington Av. and N. 13th St
Warehouse for Washington University, 1009-13 Washington Av.
Lincoln Trust (one story, demolished) *not yet*.
Ely-Walker mercantile building and warehouse (warehouse demolished)
Friedman-Shelby Shoe Co., 1619-23 Washington Av.
Wertheimer Swartz Shoe Co., 18th and Locust (demolished)
Hargadine-McKittrick, now Lammerts
Pemberton Investment Co. Building (Lane Bryant)
Kennard Building (First National Bank)
Crunden Branch Library
Mail Station (City Block 459)
Ranken School Buildings
University Club and Office Building with Guy Mariner, 1916 Missouri's Contribution, p. 169.
Studio Building, U City
Victoria Building remodeling
Missouri Medical College and College of Dentistry
Bell Telephone Branch Building
Washington Hotel, Holy Corners
Post-Dispatch Building
Belcher Bath Co. (Builder Feb. 1904) *Dem*
Terminal Railroad Assn., 20 and Clark (Builder Jan. 1904)
124 S. 12th St. (Builder Jan. 1904)
Education and Fine Arts Buildings, World's Fair
Masonic Temple (Young and Groves)
Entrance to Westmoreland Place
Lindell and Laclede Pavillion (?)
Office building for Dr. John Green (first venture before firm formed)
Washington University competition
St. Louis Public Library competition
6 story warehouse for Mrs. C. Dyer at 314-16 S. 9th St. (SLDR 22 March 1902)
Union Dairy Co. (Jenkins, F. 78)
Evans and Howard Brick Co. (Jenkins, F. 84) Also in 1899 SLACC, p. 121.
Bank of the Republic (Jenkins, F. 86)
Forest Park Pavillions (Jenkins, F. 87; same as Lindell and Laclede above?)
U City gates

Textile Building, World's Fair (SLACC, date ?, p. 26)

Pierce Mausoleum (SLACC, date ?, p. 13)

Competition design St. Louis Trust Co. (SLACC 1900, p. 45)

Competition design National Bank of Commerce (Brickbuilder 9 (Oct. 1900):

Sketch monument mentioned under Exhibits SLACC 1899

Eames and Young

St. Louis Residences

William McMillan, 25 Portland Place (Jenkins, F. 93) Also SLACC 1900, p. 59.
L.C. Sterling (Jenkins, F. 103)
DeWolf (Jenkins, F. 95) Also Brickbuilder 12 (Feb. 1903): 32.
Alterations to D.R. Francis residence, north side of Maryland between
Newstead and Taylor
Mrs. N.W. Holland, 47 Westmoreland Place
William H. Lee, St. Louis County
Charles Bates, Fullerton Place
A.W. Lambert (Jenkins, F. 96), 5550 Bartmer. Also SLACC 1899, p. 65.
J. Gilbert Chapman (Jenkins, F. 97), 46 Vandeventer Place (demolished)
Charles D. McLure (or McClure ?) (Jenkins, F. 108)
R. McKittrick Jones (Jenkins, F. 104)
C.A. Scudder
W.C. Fordyce
William H. Thornburgh (Jenkins, F. 92), 23 Portland Place
William Huse (Jenkins, F. 101) Also Commercial and Architectural St. Louis,
George L. Allen (Jenkins, F. 89) p. 66.
Robert S. Brookings (SLACC 1900, p. 60 and Commercial and Archt'l St. Louis,
Lewis, University Heights p. 13)
T.J. Connor, 3434 Lucas
B. B. Graham (SLACC 1900, p. 61)
Louis Chauvenet

Buildings Outside of St. Louis; Buildings Location Unknown

Alaska Building, Seattle
Fine Arts Building, Omaha Exposition of 1897
Rosenberg Library, Galveston, Texas
U.S. Custom House, San Francisco SLACC 1913.
Corby Building, St. Joseph, Mo. Or Buchanan Building in
Third National Bank Building, ? St. Joseph? See Post,
Crane Co. Building, ? 3 March 1934.
Tootle Campbell Warehouse, St. Joseph, Mo.
Buchanan Hotel, St. Joseph, Mo. with E.J. Eckel (Builder Oct. 1907)
Robidoux Hotel, St. Joseph, Mo. (Demolished; Buchanan?)
New Washington Hotel, Seattle, Washington
Buildings for U.S. Penitentiary, Atlanta, Georgia
Buildings for U.S. Penitentiary, Leavenworth, Kansas (Jenkins, F. 88)
Walker Bank Building, Salt Lake City, Utah
Competition design Minnesota state capitol (SLACC, date ?, p. 42.)

Esmes and Young

res. and unspecified sketches (Builder 1907?)

Watercolor of family tomb mentioned under Exhibits 1899 SLACC.

res. Charles Clark, 41 Vandeventer Place (Inland Architect, Feb. 1888)

res. Mrs. Silas Bent, 48 Vandeventer Place (Savage, p. 74, pl. 14)

res. Ass A. Wallace, 67 Vandeventer Place (Savage, p. 73)

Thomas Crane Young

Stevens, Walter Barlow. St. Louis, the Fourth City. Vol. 2. St. Louis: S.J. Clarke Publishing Co., 1909. P. 1002-03. Born Sheboygan, Wisconsin, 28 Feb. 1858. Special student at Washington University from 1878 to 1880. To finance fine arts education, worked in office of a country architect during vacation. After graduation, clerk for Grand Rapids and Indiana Railroad Co. for two years when resigned to become an architect. Came to St. Louis on advice of George Partridge who gave him use of Scholarship (?) at Washington University where Young spent two years. Study and travel in Europe 1880-82. On return from Europe, draftsman for van Brunt and Howe and E.M. Wheelwright, Boston, from 1882 to 85. Poor health forced Young to seek milder climate; came to St. Louis in 1885 and established architectural office with Eames six months later.

Member of board of architects and also designer Fine Arts Building at Omaha Exposition and same (designer of Education Building) at Louisiana Purchase Exposition.

Served two terms as president St. Louis Chapter of A.I.A.; mayor of Webster Groves from 1901-03.

St. Louis Post-Dispatch, 16 October 1977 (?)

Educated at Washington University School of Architecture and Ecole des Beaux-Arts. Young worked in Boston during 1880s--undoubtedly influenced by work of H.H. Richardson (or acquainted with) and McKim, Mead and White (of New York). Probably familiar with work of Sullivan and Wright (Egads).

St. Louis Post-Dispatch, 3 March 1934.

Young continued practice after death of Eames. Office in Arcade Building. Designed University Club; Fine Arts Building, Omaha Exposition of 1897; in St. Louis, Title Guaranty, Victoria, Wright, International Life, Frisco, Mississippi Valley Trust Co., Ely & Walker, Ferguson-McKinney, Studio Buildings. Residences for R.S. Brookings, William Northrup McMillan, W.N. McMillan (same ?), William H. Lee, R. McKittrick Jones, C.A. Scudder, W.C. Fordyce, William H. Thornburgh, William L. Huse, George L. Allen.

Also entrance to Westmoreland Place, Lindell and Laclede pavilion, Rosenberg Library in Galveston, Texas, Walker Bank and Office Building in Salt Lake City, New Washington Hotel and Alaska Building in Seattle, Robidoux Hotel and Buchanan Building in St. Joseph, Missouri. Born Sheboygan, Wisconsin. Educated Washington University, University of Heidelberg and Ecole des Beaux-Arts. First worked as artist in offices of Ware and van Brunt and E.M. Wheelwright in Boston. Commissioned by Dr. John Green of St. Louis to design small office building for which Eames supervised construction; firm resulted from this association. Young member of St. Louis City Plan Commission and Fellow A.I.A. 1890.

Withey, p. 677-78.

Returned to St. Louis from Europe in 1885; formed partnership with Eames shortly thereafter, incorp. 1914.

Architects

Hospital and a number of residences. Clarke also designed school buildings in Pierce City and Chillicothe, Missouri; Lebanon, Collinsville and Coulterville, Illinois, and received state commissions for the Deaf and Dumb Asylum in Fulton, Missouri, and the State Normal School in Cape Girardeau, Missouri. At this writing no St. Louis works by Clarke are known to be extant. Although in 1875 Compton & Dry reported that "Mr. Clarke enjoys at present a large and lucrative business, built up solely through his own energy, skill and tact," John Albury Bryan speculates in "Some Forgotten St. Louisans" that unfavorable reaction to the Fagin Building brought a halt to Clarke's popularity.

Cobb, Henry Ives (1859-1931)

Cobb was born in Brookline, Massachusetts, and educated in Boston schools. After studying architecture at M.I.T. and the Lawrence Scientific School at Harvard, he spent the year of 1870 in Europe for supplementary study and travel. He began his career in the Boston office of Peabody and Stearns and in 1882 moved to Chicago. He was in partnership with Charles S. Frost until 1889, and the firm of Cobb and Frost developed one of the most successful practices in the country. Their Chicago Opera House (1884-5) was called "one of the triumphs of the early period" by Carl Condit in his *The Chicago School of Architecture* (1964). Other works of the firm include the Romanesque Newberry Library, Tudor buildings for the University of Chicago and the lavish Potter Palmer mansion. After he withdrew from the partnership, Cobb continued to receive numerous commissions from every part of the United States. The one for the Chemical Building in St. Louis showed his ability to work in the new commercial style of the Chicago School as well as in the historical styles that characterize most of his work.

EAMES & YOUNG

Eames, William E. (1859-1915) FAIA

Young, Thomas Crane (1858-1934) FAIA

After graduating from the St. Louis School of Fine Arts in 1878, Eames studied in Paris and Rome before serving as Deputy Commissioner of Public Buildings for St. Louis from 1883-85. Thomas

C. Young was educated at Washington University's School of Architecture, l'École des Beaux Arts in Paris and the University of Heidelberg in Germany. Before forming a practice with Young in 1885, Eames worked in the offices of Ware & Van Brunt and E. M. Wheelwright in Boston. The firm quickly gained a national reputation; both Eames and Young became Fellows of the American Institute of Architects in 1890. Eames was a founder and charter member of the St. Louis Chapter and served successive terms as its President before succeeding Charles McKim as President of the national organization in 1904-5. Young was Mayor of Webster Groves from 1901-03. Young continued to practice after Eames' death in 1915; his last building (1926) was the Masonic Temple in "Midtown" St. Louis with A. B. Groves. In addition to the Frisco Building and Wright Building, other major works in St. Louis include: the Cupples Station complex, Boatmen's Bank Building and annex, the University Club Building, the George Washington Hotel and the Title Guaranty Building. Commissions outside of Missouri include: the United States Custom House in San Francisco, the New Washington Hotel in Seattle, the Walker Bank Building in Salt Lake City and United States Penitentiaries in Atlanta, Georgia, and Leavenworth, Kansas.

Hill, James G. (1841-1913)

It was during Hill's tenure that the St. Louis Old Post Office was under construction, and he was the one who had to deal with the slow delivery of the Maine granite and the alleged scandal on the job. The heavy volume of work experienced during Mullett's term continued under Hill whose more important projects include: the Bureau of Printing and the Government Printing Office, the Courthouse and Post Office in Albany, the Post Office in Baltimore and the Courthouse and Post Office in Minneapolis. He was succeeded as Supervising Architect by M.E. Bell, and continued to practice privately in Washington under the firm name of Hill & Kendall.

Isaacs, Henry G. (1840-1895), AIA

Born in Philadelphia, Isaacs was educated at Trinity School in New York then worked in the



#86

NORTH BROADWAY INDUSTRIAL AREA SURVEY - PHASE I
214 TYLER ST. LOUIS, MO FACING SOUTHWEST

8/89

MISSOURI OFFICE OF HISTORIC PRESERVATION

ARCHITECTURAL/HISTORIC INVENTORY SURVEY FORM

CB

NO. 87		4. PRESENT LOCAL NAME(S) OR DESIGNATION(S) <i>SLCA5012-122</i>		1. NO.	
5. COUNTY City of St. Louis		5. OTHER NAME(S)			2. COUNTY
6. LOCATION OF Landmarks Assn. NEGATIVES 917 Locust, St. Louis					
7. SPECIFIC LEGAL LOCATION TOWNSHIP _____ RANGE _____ SECTION _____ IF CITY OR TOWN, STREET ADDRESS 927 Tyler		16. THEMATIC CATEGORY 17. DATE(S) OR PERIOD 2/28/1913 - bldg. permit date		4. PRESENT LOCAL NAME(S) OR DESIGNATION(S)	
8. CITY OR TOWN IF RURAL, VICINITY St. Louis		18. STYLE OR DESIGN commercial/industrial			
9. DESCRIPTION OF LOCATION		19. ARCHITECT OR ENGINEER Thomas Saum			
		20. CONTRACTOR OR BUILDER Bothe-Welch Construction Co.			
		21. ORIGINAL USE, IF APPARENT mercantile			
22. PRESENT USE wholesale warehouse-Chinese food		28. NO. OF STORIES 4		5. OTHER NAME(S)	
23. OWNERSHIP PUBLIC() PRIVATE(X)		29. BASEMENT? YES (X) NO ()			
24. OWNER'S NAME AND ADDRESS IF KNOWN Sang Fah Wholesale 927 Tyler		30. FOUNDATION MATERIAL limestone			
25. OPEN TO PUBLIC? limited YES (X) NO ()		31. WALL CONSTRUCTION masonry		6. TOWNSHIP	
26. LOCAL CONTACT PERSON OR ORGANIZATION		32. ROOF TYPE AND MATERIAL flat			
27. OTHER SURVEYS IN WHICH INCLUDED St. Louis Harbor Historic Properties Reconnaissance, 1987, U.S. Army Corps of Engineers survey		33. NO. OF BAYS FRONT 5 SIDE 6			
28. FURTHER DESCRIPTION OF IMPORTANT FEATURES White terra cotta corping runs this building. Windows have all been infilled with wood (upper stories) or concrete block and glass brick (1st fl.). Bays are divided by pilasters; the middle two of the primary elevation are paneled and have terra cotta capitals and bases. Terra cotta shields and diamonds are used to highlight corner bays. A stone cornice above the first-floor windows features a carved guilloche design. Ornately carved oval stone crests ornament pilasters on the first story front elevation. The pedimented stone door surround features an eagle. Windows have stone sills.		34. WALL TREATMENT red brick		7. RANGE	
29. HISTORY AND SIGNIFICANCE First-story side elevation openings are loading docks. The Arcon Realty & Investment Company hired St. Louis architect Thomas Saum to design this \$24,000 building in 1913. It became a rubber goods warehouse in the 1950s, a furniture warehouse in the 1960s and a Chinese food wholesale warehouse in 1978. See attached.		35. PLAN SHAPE rectangle			
30. DESCRIPTION OF ENVIRONMENT AND OUTBUILDINGS		36. CHANGES (EXPLAIN IN NO. 42) ADDITION() ALTERED (X) MOVED()			
31. SOURCES OF INFORMATION St. Louis public records, City Hall; St. Louis Public Library; Missouri Historical Society		37. CONDITION INTERIOR _____ EXTERIOR good		8. SECTION	
32. RETURN THIS FORM WHEN COMPLETED TO: OFFICE OF HISTORIC PRESERVATION P.O. BOX 176 JEFFERSON CITY, MISSOURI 65102 PH. 314-751-4096		38. PRESERVATION UNDERWAY? YES () NO ()			
33. PREPARED BY Cynthia H. Longwisch		39. ENDANGERED? BY WHAT? YES () NO ()			
34. ORGANIZATION Landmarks Assn. of St. Louis, Inc.		40. VISIBLE FROM PUBLIC ROAD? YES (X) NO ()		9. DATE	
35. DATE 9/89		41. DISTANCE FROM AND FRONTAGE ON ROAD			
36. REVISION DATE(S)					

IF ADDITIONAL SPACE IS NEEDED, ATTACH SEPARATE SHEET(S) TO THIS FORM

in numerous residential and commercial commissions during his partnership with Link and Ittner. He designed the impressive Byzantine-Romanesque Shaare Emeth Temple (demolished). In 1893, Rosenheim published a book of photographs and drawings of his work. An interesting surviving house illustrated is the shingled frame house designed for Nathan Kaufman which still stands little changed on Barker Avenue across the street from the house which Ittner designed for himself. Also still standing, though much altered at the first two stories, is the United Missouri Bank Building (1888) at 312 North Eighth Street. Rosenheim's St. Louis career was the prelude to more than thirty successful years in Los Angeles where he moved around 1903.

Saum Architects The firm which did major alterations and additions to 3092 Hawthorne in 1929 and designed 3507 Hawthorne (1949) consisted of brothers Frank J. Saum (1885-c. 1964) and Thomas P. Saum (1888-c. 1954). Their father was master of Soular Market. The brothers both travelled and studied for a year in Europe; Frank and perhaps Thomas studied architecture at Washington University. The *Realty Record and Builder* in 1907 illustrated a student drawing of an Odeon by Frank. Both were listed as architects by 1909 but apparently worked for someone else as there was no office listing for them. Thomas opened his office downtown in 1911; in 1915, he and Frank formed Saum Architects—a firm which continued in a downtown office through 1947. They were architects of the Saum Hotel at 1919 South Grand, houses, flats and apartments in the subdivisions west of Grand (including 4041 Flora Place (1922) and in the Central West End. Frank was active well into the 1950s; a 1956 house of his design is at 3607 Flora.

Henry Schaumburg, Jr. (1872-?) The architect of 2937 Milton (1902), 3217 Longfellow (1908) and 3146 Russell (1925) was born in Kansas. His German-born father was a bricklayer who became a contractor in St. Louis around the turn of the century. Henry, Jr. began his architectural training in 1887 as a clerk in the office of Otto J. Wilhelmi*. City Directory listings designated him as a draftsman and as an architect in 1899. He opened his own office in 1902 in his south St. Louis home. Building

permits from the early 1900s were mainly for houses and flats on the south side of the city and he was the architect of the Farmers & Merchants Trust Co. at 3548 South Grand. By 1908, he was active in the rapidly developing Skinner-DeBaliviere subdivision. Schaumburg continued to practice architecture through the mid-1920s.

Frederick Schroeder (1859-?) Contractor for at least six houses in the Heights between 1901 and 1907. Frederick Schroeder built three designed by Ernst Preisler (3133, 3145 and 3443 Hawthorne), two by Ernst Janssen (3263 Hawthorne and 3417 Longfellow) and one by Wenzel Janisch (3242 Longfellow). Born in Germany, Schroeder was active as a carpenter contractor in St. Louis through the late 1920s.

Louis C. Spiering, FAIA (1874-1912) Designer of the office for Dr. Fruth at 3060 Hawthorne (1907) and with George W. Hellmuth* architect of 3046 Hawthorne (1908). St. Louis-born Spiering had extensive European training. After study at the Real Gymnasium in Berlin and architectural study at the Royal High School of Technology, he worked for Chicago architects from 1892 to 1895 and then returned to Europe to study at l'Ecole des Arts Decoratifs and l'Ecole des Beaux Arts in Paris, receiving a degree from the latter in 1902. Spiering returned to St. Louis that year and worked as a designer for the World's Fair until 1904 when he opened his own office. For two years (1908 and 1909) he was in partnership with George W. Hellmuth. Between 1903 and 1910, he was first instructor and then Professor of design at Washington University School of Architecture. Ill health forced his retirement as a teacher in 1911 and he died the following year. His 1907 Artist's Guild on Union Boulevard and 1912 Sheldon Memorial Building in Midtown are the best known of his designs.

Charles F. Starck (active as a contractor 1905-1915) Charles Starck was both owner and 1906 builder of 3024 Hawthorne where he lived for two years. Born in Ohio in 1870, he began as a plumber in St. Louis in the mid-1890s; by 1904, he had established himself as a building contractor as well and built a number of houses west of Grand in the Shaw neighborhood including 3640 Shaw Avenue to which he moved in 1909.



87 NORTH BROADWAY INDUSTRIAL AREA SURVEY - PHASE I 8/89
927 TYLER ST. LOUIS, MO FACING NORTHEAST

MISSOURI OFFICE OF HISTORIC PRESERVATION

ARCHITECTURAL/HISTORIC INVENTORY SURVEY FORM

CB 346

1. NO. 88		4. PRESENT LOCAL NAME(S) OR DESIGNATION(S) <i>SLCASO12-123</i>		1. NO.
2. COUNTY City of St. Louis		5. OTHER NAME(S)		
3. LOCATION OF Landmarks Assn. NEGATIVES 917 Locust, St. Louis				
3. SPECIFIC LEGAL LOCATION TOWNSHIP _____ RANGE _____ SECTION _____ IF CITY OR TOWN, STREET ADDRESS 909-17 Tyler		16. THEMATIC CATEGORY		2. COUNTY
7. CITY OR TOWN IF RURAL, VICINITY St. Louis		17. DATE(S) OR PERIOD c. 1870		
3. DESCRIPTION OF LOCATION		18. STYLE OR DESIGN residential rowhouse		
		19. ARCHITECT OR ENGINEER -----		4. PRESENT LOCAL NAME(S) OR DESIGNATION(S)
		20. CONTRACTOR OR BUILDER -----		
		21. ORIGINAL USE, IF APPARENT residential		
		22. PRESENT USE being residential/vacant; remodeled		5. OTHER NAME(S)
		23. OWNERSHIP PUBLIC () PRIVATE (X)		
		24. OWNER'S NAME AND ADDRESS IF KNOWN		
3. COORDINATES UTM LAT LONG		25. OPEN TO PUBLIC? YES () NO (X)		6. TOWNSHIP
0. SITE () STRUCTURE () BUILDING (X) OBJECT ()		26. LOCAL CONTACT PERSON OR ORGANIZATION		
1. ON NATIONAL REGISTER? YES () NO (X) 12. IS IT ELIGIBLE? YES () NO ()		27. OTHER SURVEYS IN WHICH INCLUDED St. Louis Harbor Historic Properties Reconnaissance, 1987, U.S. Army Corps of Engineers Survey		
3. PART OF ESTAB. HIST. DISTRICT? YES () NO (X) 14. DISTRICT POTENTIAL? YES () NO ()		40. VISIBLE FROM PUBLIC ROAD? YES (X) NO ()		RANGE
5. NAME OF ESTABLISHED DISTRICT		41. DISTANCE FROM AND FRONTAGE ON ROAD		
42. FURTHER DESCRIPTION OF IMPORTANT FEATURES This building is currently undergoing a great deal of work; it appears that most of the original interior woodwork, etc. is gone. This five-family building has stone lintels and sills with replacement windows. A stone water table runs the length of the front elevation. Entrance doors are reached by separate stoops; the building is built directly next to the sidewalk with no yard. The outline remains of what was apparently a bracketed cornice, no replaced with guttering. Side walls form short parapets.				SECTION
43. HISTORY AND SIGNIFICANCE No building permit exists for this building, which appears on the Hopkins 1883 map. It has apparently always been a multifamily residence.				
44. DESCRIPTION OF ENVIRONMENT AND OUTBUILDINGS				
45. SOURCES OF INFORMATION St. Louis public records, City Hall; St. Louis Public Library; Missouri Historical Society				SECTION
46. PREPARED BY Cynthia H. Longwisch				
47. ORGANIZATION Landmarks Assn. of St. Louis, Inc.				
RETURN THIS FORM WHEN COMPLETED TO: OFFICE OF HISTORIC PRESERVATION P.O. BOX 176 JEFFERSON CITY, MISSOURI 65102 PH. 314-751-4096				SECTION
48. DATE 9/89				
49. REVISION DATE(S)				
F ADDITIONAL SPACE IS NEEDED, ATTACH SEPARATE SHEET(S) TO THIS FORM				



88

NORTH BROADWAY INDUSTRIAL AREA SURVEY - PHASE I

8/89

909-17 TYLER ST. LOUIS, MO

FACING NORTHEAST