

United States Department of the Interior
National Park Service

For NPS use only

National Register of Historic Places
Inventory—Nomination Form

received

date entered

See Instructions in *How to Complete National Register Forms*
Type all entries—complete applicable sections

1. Name

historic Old North St. Louis

and/or common Murphy-Blair District

2. Location

street & number _____ not for publication

city, town St. Louis _____ vicinity of

state Missouri code 29 county St. Louis City code 510

3. Classification

Category	Ownership	Status	Present Use	
<input checked="" type="checkbox"/> district	<input type="checkbox"/> public	<input checked="" type="checkbox"/> occupied	<input type="checkbox"/> agriculture	<input type="checkbox"/> museum
<input type="checkbox"/> building(s)	<input type="checkbox"/> private	<input checked="" type="checkbox"/> unoccupied	<input checked="" type="checkbox"/> commercial	<input checked="" type="checkbox"/> park
<input type="checkbox"/> structure	<input checked="" type="checkbox"/> both	<input checked="" type="checkbox"/> work in progress	<input checked="" type="checkbox"/> educational	<input checked="" type="checkbox"/> private residence
<input type="checkbox"/> site	Public Acquisition	Accessible	<input type="checkbox"/> entertainment	<input checked="" type="checkbox"/> religious
<input type="checkbox"/> object	<input checked="" type="checkbox"/> in process	<input checked="" type="checkbox"/> yes: restricted	<input type="checkbox"/> government	<input type="checkbox"/> scientific
	<input type="checkbox"/> being considered	<input type="checkbox"/> yes: unrestricted	<input type="checkbox"/> industrial	<input type="checkbox"/> transportation
		<input type="checkbox"/> no	<input type="checkbox"/> military	<input type="checkbox"/> other:

4. Owner of Property

name Various owners: Complete list located: Department of Natural Resources
Historic Preservation Program

street & number P.O. Box 176

city, town Jefferson City _____ vicinity of state Missouri 65102

5. Location of Legal Description

courthouse, registry of deeds, etc. St. Louis City Hall

street & number Market Street at Tucker Boulevard

city, town St. Louis _____ state MO 63103

6. Representation in Existing Surveys

1. Architectural Survey of Murphy-Blair
title North and South has this property been determined eligible? yes no

date April 1983 federal state county local

depository for survey records Landmarks Association of St. Louis, Inc.
721 Olive Street, Room 1113

city, town St. Louis _____ state MO 63101

© 1983, Landmarks Association of St. Louis, Inc.

**United States Department of the Interior
National Park Service**

**National Register of Historic Places
Inventory—Nomination Form**

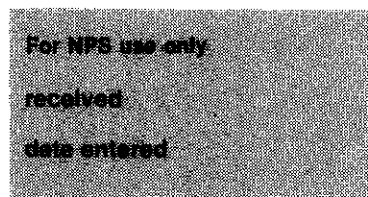

Continuation sheet Murphy-Blair District

Item number 4

Page 1

OWNER OF RECORD BY CITY BLOCK

as of 11-5-83

City Block 359

1. 1126 St. Louis Avenue
David & Catherine Ottinger
1126 St. Louis Avenue
St. Louis, MO 63106
2. 1122-24 St. Louis Avenue
Jimmie B. Rogers
1122 St. Louis Avenue
St. Louis, MO 63106
3. 1120 St. Louis Avenue
City of St. Louis
1200 Market Street
St. Louis, MO 63103
4. 1114 St. Louis Avenue
Edward E. Welcher
1114 St. Louis Avenue
St. Louis, MO 63106
5. 1112 St. Louis Avenue
Gus Peitrowski
Route 1, Box 33
Ellsinore, MO 63937
6. 1110 St. Louis Avenue
LRA
1200 Market Street
St. Louis, MO 63103
7. 1106-08 St. Louis Avenue
Murphy-Blair Associates III
4387 Laclede Avenue
St. Louis, MO 63108
8. 1102-04 St. Louis Avenue
Michael Canady
2753 Francis
St. Louis, MO 63114
9. 1100 St. Louis Avenue
Michael Canaday
2753 Francis
St. Louis, MO 63114

City Block 359 cont.

10. Rear 20' of 1100 St. Louis Avenue (vacant)
LRA
1200 Market Street
St. Louis, MO 63103
11. 1101 Montgomery
Viola Johnson
1101 Montgomery
St. Louis, MO 63106
12. 1103-07 Montgomery
Viola Johnson
1101 Montgomery
St. Louis, MO 63106
13. 1109-11 Montgomery
Mary Potrzebaski
7 Orchard Drive
Florissant, MO 63033
14. 1113 Montgomery
Ruby Theabeau
1113 Montgomery
St. Louis, MO 63106
15. 1115 Montgomery
William Frank Faddis
1115a Montgomery
St. Louis, MO 63106
16. 1117-19 Montgomery
Kenneth Lee & Elizabeth J. Rohrbough
1117 Montgomery
St. Louis, MO 63106
17. 1121-29 Montgomery (non-contributing)
Fleet Deliveries, Inc.
P. O. Box 212
St. Louis, MO 63133

MURPHY-BLAIR DISTRICT

Item #4, page 2

City Block 360

1. 1122-26 Montgomery
G & K. Enterprises
P. O. Box 14413
St. Louis, MO 63178
2. 2602-04 Hadley
G & K Enterprises
P. O. Box 14413
St. Louis, MO 63178
3. 1126 Montgomery
Charles & Mary Pollack
1205 Montgomery
St. Louis, MO 63106
4. 1118 Montgomery
Felix & Minnie Bailey
1118 Montgomery
St. Louis, MO 63106
5. 1116 Montgomery
City Equity
4387 Laclede
St. Louis, MO 63108
6. 1114 Montgomery
Joe Polito
1112 Montgomery
St. Louis, MO 63106
7. 1112 Montgomery
Mary Polito
1112 Montgomery
St. Louis, MO 63106
8. 1110 Montgomery
G & K. Enterprises
P. O. Box 14413
St. Louis, MO 63178
9. 1108 Montgomery
G & K Enterprises
P. O. Box 14413
St. Louis, MO 63178
10. 1106 Montgomery (vacant)
Frances Stuckenschneider
1104 Montgomery
St. Louis, MO 63106

City Block 360 cont.

11. 1104 Montgomery
Frances Stuckenschneider
1104 Montgomery
St. Louis, MO 63106
12. 1102 Montgomery
Walter E. Kasch
838 Tuxedo Boulevard
St. Louis, MO 63119
13. 1100 Montgomery
LRA
1200 Market Street
St. Louis, MO 63106
14. Rear 1100 Montgomery (vacant)
LRA
1200 Market Street
St. Louis, MO 63103
15. 2529 N. 11th Street
Parochial Trust Fund of the
Episcopal Diocese
1210 Locust Street
St. Louis, MO 63103
16. 2501-03 and 2505 N. 11th Street
Greater Leonard Missionary
Baptist Church
2501 N. 11th Street
St. Louis, MO 63106
17. 1115--1130 Benton (vacant)
Parochial Trust Fund of the
Episcopal Diocese
1210 Locust Street
St. Louis, MO 63103
18. 1133 Benton
Parochial Trust Fund of the
Episcopal Diocese
1210 Locust Street
St. Louis, MO 63103

City Block 361

1. 2400-10 Hadley
Carl & June A. Hunt
2400 Hadley
St. Louis, MO 63106

City Block 361 cont.

2. 1126 Benton (non-contributing)
Carl & June A. Hunt
2400 Hadley
St. Louis, MO 63106
3. 1118 Benton (vacant)
Greater Leonard Missionary
Baptist Church
2501 N. 11th Street
St. Louis, MO 63106
4. 1114 Benton (vacant)
Orville L. McKinney
1115 North Market
St. Louis, MO 63106
5. 1112 Benton
K & K Investments, Inc.
7510 Delmar Boulevard
St. Louis, MO 63130
6. 1100-1110 Benton (vacant)
Greater Leonard Missionary
Baptist Church
2501 N. 11th Street
St. Louis, MO 63106
7. Jackson Place *P.L.A.*
City of St. Louis
1220 Market Street
St. Louis, MO 63103
8. 2301-12 11th Street/
1100-12 North Market
John H. Benson
1708 N. Eighth St.
St. Louis, MO 63102
9. 1114-32 North Market
Alfred & Harold J. Eisenberg
8301 S. 77th Avenue
Bridgeview, IL 60455

City Block 362

1. 2127 N. 11th Street
St. Louis Board of Education
911 Locust Street
St. Louis, MO 63101

City Block 616

1. 1452-54 Chambers (vacant)
Eller Outdoor Advertising Co.
of St. Louis
6767 Graham Road
St. Louis, MO 63134
2. 1444-50 Chambers
James & Sallie McCray
1444-50 Chambers
St. Louis, MO 63106
3. 1442 Chambers
Willie B. & Alberta S. Clark
1442 Chambers
St. Louis, MO 63106
4. 1440 Chambers (vacant)
City of St. Louis
1200 Market Street
St. Louis, MO 63103
5. 1438 Chambers
Willie B. & Alberta Clark
1442 Chambers
St. Louis, MO 63106
6. 1434-36 Chambers (vacant)
LRA
1200 Market Street
St. Louis, MO 63103
7. 1911 Blair
Leocadia & Daniel J. Fox
1911 Blair
St. Louis, MO 63106

City Block 620

1. 1456 Madison (vacant)
Joseph Gunther, et al.
920 S. Second Street
St. Louis, MO 63102
2. 1454 Madison (vacant)
LRA
1200 Market Street
St. Louis, MO 63102

City Block 620 cont.

3. Rear 40' 1454 Madison (vacant)
Adrian W. Cox
11015 Hillhurst
St. Louis, MO 63123
4. 1448-52 Madison (vacant lots)
LRA
1200 Market Street
St. Louis, MO 63106
5. 1444 Madison
Curley Lee Collins &
Addie Evans
1444 Madison
St. Louis, MO 63106
6. 1442 Madison
John E. & Nellie L. Weigel
2709 N. 14th St.
St. Louis, MO 63106
7. 1434 Madison
LRA
1200 Market Street
St. Louis, MO 63103
8. 2001-05 Blair *Part of 143000000*
Lottie Schaik
2001 Blair
St. Louis, MO 63106
9. 1439-45 Chambers
Russell & Stella Sloan
1445 Chambers
St. Louis, MO 63106
10. 1447 Chambers (vacant)
Russell & Stella Sloan
1445 Chambers
St. Louis, MO 63106
11. 1449 Chambers
Theodore Wisniewski
1449 Chambers
St. Louis, MO 63106
12. 1451 Chambers
LRA
1200 Market Street
St. Louis, MO 63103
13. 1453-57 Chambers (vacant)
LRA
1200 Market Street
St. Louis, MO 63103

City Block 621

1. 2120 N. Florissant
John & Mary Marcellino
2120 N. Florissant
St. Louis, MO 63106
2. 1448-52 Clinton
Robert V. & Anna M. Kilzer
2843 S. Grand
St. Louis, MO 63118
3. 1444 Clinton (non-contributing)
Robert V. & Anna M. Kilzer
3843 South Grand
St. Louis, MO 63118
4. 1438-42 Clinton (vacant)
Robert V. & Anna M. Kilzer
3843 South Grand
St. Louis, MO 63118
5. 1432 Clinton
Robert V. & Anna M. Kilzer
3843 South Grand
St. Louis, MO 63118
6. 1435-39 Madison (vacant)
LRA
1200 Market Street
St. Louis, MO 63103
7. 1441-45 Madison
Bill & Rachael Bennett
1441-45 Madison
St. Louis, MO 63106
8. 1447 Madison (vacant)
LRA
1200 Market Street
St. Louis, MO 63103
9. 1449 Madison
Daniel & Agnes Payton
1449 Madison
St. Louis, MO 63106
10. 1451 Madison
Marvin H. & Helen L. Lawson
1451 Madison
St. Louis, MO 63106
11. 1453 Madison
Robert V. & Anna Kilzer
3843 South Grand
St. Louis, MO 63118

City Block 621 cont.

12. 1455-57 Madison (non-contributing)
Alexander J. Goldstein
2518 N. Florissant
St. Louis, MO 63106

City Block 622

1. 2212-16 N. Florissant (non-contributing)
Depo, Inc.
2216 N. Florissant
St. Louis, MO 63107
2. 1454 Monroe
Virgil J. Worley, et al.
1903 Destrehan
St. Louis, MO 63107
3. 1452 Monroe
Christian K. & Georgia R. Mueller
1452 Monroe
St. Louis, MO 63106
4. 1450 Monroe
Marshall L. & Rachel E. Bennett
1450 Monroe
St. Louis, MO 63106
5. 1446 Monroe
Rosalie Hammer
942 Harian Avenue
St. Louis, MO 63147
6. 1444 Monroe
Mary Whitaker
Martha Rowe
1444 Monroe
St. Louis, MO 63106
7. 2213 Blair/1436-42 Monroe
Alexandra Bartkowski
Chester Swtkowski
1215 Hebert
St. Louis, MO 63107
8. 1433-47 Clinton (vacant)
LRA
1200 Market Street
St. Louis, MO 63103

City Block 622 cont.

9. 1449 Clinton
John & Leona Struminski
1421 North Market
St. Louis, MO 63106
10. 1453 Clinton
Pearlie Abrams
1453 Clinton
St. Louis, MO 63106
11. 1455 Clinton
Vernon A. & Pearle Ceglinski
1455a Clinton
St. Louis, MO 63106
12. Western 10' of 1459 Clinton (vacant)
Tony Daniele
12817 Spanish Pond Road
St. Louis, MO 63138

City Block 623

1. 1422-28 North Market
James M. Mroczkowski
4902a Geraldine
St. Louis, MO 63115
2. 1420 North Market (non-contributing)
James F. & Margaret Lockhart
114 Dunford
St. Louis, MO 63137
3. 1412-18 North Market (vacant)
James M. Mroczkowski
4902a Geraldine
St. Louis, MO 63115
4. 1410 North Market
Billy Don & Donna Marie Stephens
1410 North Market
St. Louis, MO 63106
5. 1408 North Market
Chester A. & Wanda J. Jakubowich
1408 North Market
St. Louis, MO 63106
6. 1404-06 North Market/
2315-21 N. 14th St.
Irene Sava
7326 Devonshire
St. Louis, MO 63119

City Block 623 cont.

7. 1401-07 Monroe (vacant)
James Lockhart
1227 St. Louis Avenue
St. Louis, MO 63106
8. 1409 Monroe
Marvin & Frances Jean Nikolaisen
8676 Moran Place
St. Louis, MO 63114
9. 1411-13 Monroe
Junior M. & Eloise F. Street
1413 Monroe
St. Louis, MO 63106
10. 1415 Monroe
Junior M. & Eliose F. Street
1413 Monroe
St. Louis, MO 63106
11. 1417-21 Monroe (vacant)
LRA
1200 Market Street
St. Louis, MO 63103
12. 1423-27 Monroe
William J. & Lillian R. Kellogg
1423 Monroe
St. Louis, MO 63106

City Block 624

1. 1424-28 Monroe
Alexandria Bratkowski, et al.
1215 Hebert
St. Louis, MO 63107
2. 1416-20 Monroe (vacant)
LRA
1200 Market Street
St. Louis, MO 63103
3. 1412-14 Monroe
Packer Federal, Inc.
2355 Belle Vista
Florissant, MO 63031

City Block 624 cont.

4. 1404-10 Monroe
Charles M. & Glennis M. Border
1404 Monroe
St. Louis, MO 63106
5. 1400-02 Monroe (vacant)
Ernest & Mary Lynn Skiles
3580 Eminence
St. Louis, MO 63114
6. 1401-03 Clinton (vacant)
Hy C Co., Inc.
2107 North 14th St.
St. Louis, MO 63106
7. 1405 Clinton (vacant)
LRA
1200 Market Street
St. Louis, MO 63103
8. 1407 Clinton (vacant)
City of St. Louis
1200 Market Street
St. Louis, MO 63103
9. 1409 Clinton
Michael R. & Mary Ann Byrd
1409 Clinton
St. Louis, MO 63106
10. 1411 Clinton
Meredith M. & Ruby Hawking
RR 3, Box 149
Piedmont, MO 63957
11. 1413-17 Clinton
Meredith & Ruby Hawking
RR 3, Box 149
Piedmont, MO 63957
12. 1423 Clinton
Meredith & Ruby Hawking
RR 3, Box 149
Piedmont, MO 63957
13. 1429 Clinton
Reba Ring
1411 Clinton
St. Louis, MO 63106

City Block 625

1. 2100 Blair (vacant)
Walter F. Pollard
2106 Blair
St. Louis, MO 63106
2. 2102 Blair (vacant)
LTA
1200 Market Street
St. Louis, MO 63103
3. 2104-14 Blair
Walter F. Pollard
2106 Blair
St. Louis, MO 63106
4. 2118-20 Blair (vacant)
Hy C Co., Inc.
2107 N. 14th Street
St. Louis, MO 63106
5. 1416 Clinton
Bernard & Virginia Marti
4421 Ravenwood
St. Louis, MO 63121
6. 1410-14 Clinton (vacant)
Hy C Co., Inc.
2107 N. 14th Street
St. Louis, MO 63106
7. 1408 Clinton (vacant)
LRA
1200 Market Street
St. Louis, MO 63103
8. 1400 Clinton (non-contributing)
Hy C Co., Inc.
2107 N. 14th Street
St. Louis, MO 63106
9. 2105-13 N. 14th St.
Hy C Co., Inc.
2107 N. 14th Street
St. Louis, MO 63106
10. 2101-03 N. 14th St.
Hy C Co., Inc.
2107 N. 14th Street
St. Louis, MO 63106

City Block 631

1. 2100 N. 14th Street (vacant)
LRA
1200 Market Street
St. Louis, MO 63103
2. 2102-22 N. 14th Street (vacant)
Hy C Co., Inc.
2107 N. 14th Street
St. Louis, MO 63106
3. 2115-23 Clinton (vacant)
LRA
1200 Market Street
St. Louis, MO 63103
4. 2113 N. 13th Street
June Hunt
2420 Hadley
St. Louis, MO 63106
5. 2111 N. 13th Street
Clara Atchison
1400-02 Hebert
St. Louis, MO 63107
6. 2107-09 N. 13th Street
Russell W. & Helen Schwenk
4954 Tyrolean
St. Louis, MO 63109
7. 2105 Madison (vacant)
LRA
1200 Market Street
St. Louis, MO 63103
8. 2101-03 N. 13th Street
Goldie Mitleider, et al.
7510 Delmar Boulevard
St. Louis, MO 63130
9. 1309-13 Madison
LRA
1200 Market Street
St. Louis, MO 63103

City Block 632

1. 2214-22 N. 14th Street
Hebert I. & Mary Stiles
12879 Eadstone
Florissant, MO 63033

City Block 632 cont.

2. 1320 Monroe
Central Christian Church
of St. Louis
1320 Monroe
St. Louis, MO 63106
3. 1318 Monroe
Shirley Arthurs
2019 Palm
St. Louis, MO 63107
4. 1316 Monroe
Dewitt & Lula M. Taylor
4518 N. 19th Street
St. Louis, MO 63107
5. 1314 Monroe (vacant)
LRA
1200 Market Street
St. Louis, MO 63103
6. 1308-10 Monroe
Dewitt & Lula M. Taylor
4518 N. 19th Street
St. Louis, MO 63107
7. 1306 Monroe
Stanley L. Parker
1306 Monroe
St. Louis, MO 63107
8. 1304 Monroe (vacant)
LRA
1200 Market Street
St. Louis, MO 63103
9. 1302 Monroe (vacant)
D. K. Harris
9303 Hammerly
Houston, TX 77080
10. 1300 Monroe
D. K. Harris
9303 Hammerly
Houston, TX 77080
11. 2213-15 N. 13th Street
Junies Paster
2215 N. 13th Street
St. Louis, MO 63106
12. Southern Half of CB 632 (vacant)
LRA
1200 Market Street
St. Louis, MO 63103

City Block 633

1. 1324-28 North Market (vacant)
LRA
1200 Market Street
St. Louis, MO 63103
2. 1322 North Market
Nancy A. Britt & William Acord
1322 North Market
St. Louis, MO 63106
3. 1318-20 North Market
James M. Mroczkowski
4902a Geraldine
St. Louis, MO 63115
4. 1316 North Market
Aloysius A. Ripper
1835 N. 18th Street
St. Louis, MO 63106
5. 1310-14 North Market (vacant)
Lawrence J. & Carol L. Russell
7407 Teasdale
St. Louis, MO 63130
6. 1300-03 North Market/2317 N. 13th
R & E Investment, Inc.
Route 4, Box 580
Forby Road
Eureka, MO 63025
7. 1301-07 Monroe (vacant)
LRA
1200 Market Street
St. Louis, MO 63103
8. 1309 Monroe
Thomas E. & Gloria A. Maher
8320 Eton
St. Louis, MO 63136
9. 1311-13 Monroe
Josephine Kisner
1311 Monroe
St. Louis, MO 63106
10. 1315-31 Monroe
LRA
1200 Market Street
St. Louis, MO 63103
11. 1323-27 Monroe
Gateway Bible Fellowship Church, Inc.
1311 North Market
St. Louis, MO 63106

City Block 634

1. 2412-22 North 14th/
1328-30 Benton
Fellowship Temple, Inc.
2416 N. 14th Street
St. Louis, MO 63106
2. 1320-24 Benton
Joseph M. & Mardi Steurer
4923 Bonita
St. Louis, MO 63109
3. 1318 Benton (vacant)
LRA
1200 Market Street
St. Louis, MO 63103
4. 1314-16 Benton
Samule L. Asplin
1314 Benton
St. Louis, MO 63106
5. 1312 Benton
John Henry & Bernice Coates
1312 Benton
St. Louis, MO 63106
6. 1310 Benton
Edward L. & Joan Vaupel
1306 Benton
St. Louis, MO 63106
7. 1306-08 Benton
Edward L. & Joan Vaupel
1306 Benton
St. Louis, MO 63106
8. 1300-04 Benton (vacant)
Someone Cares Mission
1309 Benton
St. Louis, MO 63106
9. 1301-03 North Market
Lawrence G. Landzettel
1303 North Market
St. Louis, MO 63106
10. 1309 North Market
Edward L. & Joan W. Vaupel
1306 Benton
St. Louis, MO 63106

City Block 634 cont.

11. 1311 North Market
Gateway Bible Fellowship Church, Inc.
1311 North Market
St. Louis, MO 63106
12. 1313 North Market
Joseph Weiss
c/o James E. Headrick
1313 North Market
St. Louis, MO 63106
13. 1315-19 North Market (vacant)
James Lockhart
1227 St. Louis Avenue
St. Louis, MO 63106
14. 1231-31 North Market/
2404-10 N. 14th Street
James Lockwood
1331 North Market
St. Louis, MO 63106

City Block 635

1. 1326-30 Warren/2512-20 N. 14th St.
Paul & Patricia Passanante
12 Biritz Court
St. Louis, MO 63137
2. 1318-24 Warren (vacant)
City of St. Louis
1200 Market Street
St. Louis, MO 63103
3. 1314-16 Warren
Ramon Dana
1314 Warren
St. Louis, MO 63106
4. 1312 Warren
John C. Malon & Wiallim Malon
1310a Warren
St. Louis, MO 63106
5. 1310 Warren
John C. Malon & William S. Malon
1310a Warren
St. Louis, MO 63106

City Block 635 cont.

6. 1308 Warren
John C. Malon & William Malon
1310a Warren
St. Louis, MO 63106
7. 1406 Warren
Fred & Wilma Marx
1304 Warren
St. Louis, MO 63106
8. 2513-17 N. 13th/
1302-04 Warren
Fred & Wilma Marx
1304 Warren
St. Louis, MO 63106
9. 1301-05 Benton
Aloysius A. Ripper
1835 N. 18th Street
St. Louis, MO 63106
10. 1307 Benton
Arthur & Debra Henderson
1307 Benton
St. Louis, MO 63106
11. 1309 Benton
Someone Cares Mission
1309 Benton
St. Louis, MO 63106
12. 1311 Benton
Rosina Broekelmann
1311 Benton
St. Louis, MO 63106
13. 1313 Benton
Victor J. & Bertha Stoddard
1313 Benton
St. Louis, MO 63106
14. 1315 Benton
Virgil Hall
1315 Benton
St. Louis, MO 63106
15. 1317 Benton
Annette Williams
2273 Luxmore
St. Louis, MO 63136

City Block 635 cont.

16. 2500-10 N. 14th/1321-27 Benton
Andrew Hatlo
7702a Ivory
St. Louis, MO 63111

City Block 636

1. 2612-18 N. 13th (non-contributing)
Louis Golterman, et al.
801 South Skinker Boulevard
Apartment 11B
St. Louis, MO 63105
2. 1206-08 Montgomery (vacant)
LRA
1200 Market Street
St. Louis, MO 63103
3. 2621-23 Hadley
Stanley West
2621 Hadley
St. Louis, MO 63106
4. 2619 Hadley
William O'Donnell
2619 Hadley
St. Louis, MO 63106
5. 2617 Hadley
Parker & Wilma Suiter
2617 Hadley
St. Louis, MO 63106
6. 2615 Hadley
Dorothy Brassfield
1508 St. Louis Avenue
St. Louis, MO 63106
7. 2611-13 Hadley (vacant)
Clifford & Verna Hansen
3615 Hadley
St. Louis, MO 63106
8. 2607-09 Hadley (vacant)
LRA
1200 Market Street
St. Louis, MO 63103
9. 2605 Hadley
Virgil & Margaret Pyatt
2605 Hadley
St. Louis, MO 63106

City Block 636 cont.

10. 2601-03 Hadley
Murphy-Blair Associates II
4387 Laclede
St. Louis, MO 63108

City Block 637

1. 1210-30 Warren (non-contributing)
Murphy-Blair Resident Housing Corp.
2600 Hadley
St. Louis, MO 63106

City Block 638

1. 1200-28 Benton (vacant)
Murphy-Blair Resident Housing Corp.
2600 Hadley
St. Louis, MO 63106
2. 2401-09 Hadley/
1201-09 North Market(vacant)
Murphy-Blair Resident Housing Corp.
2600 Hadley
St. Louis, MO 63106
3. 1211-15 North Market
Horizon Development Co.
c/o Gallant Seigel Mitchel & Co.
7711 Carondelet
St. Louis, MO 63105
4. 1217 North Market
Robert D. Thompson, et al.
3815a North 14th St.
St. Louis, MO 63107
5. 1219 North Market (vacant)
Murphy-Blair Resident Housing Corp.
2600 Hadley
St. Louis, MO 63106
6. 1223 North Market (vacant)
Sandra Donty & Irvin Sprouss
3651 Nebraska
St. Louis, MO 63118
7. 1225 North Market
Irvin M. & Cindy J. Sprouss
3651 Nebraska
St. Louis, MO 63118

City Block 638 cont.

8. 1227 North Market
Alvis M. & Thompson & Reba Clark
1227 North Market
St. Louis, MO 63106
9. 1431 North Market (non-contributing)
Jack A. Vignali & Jesse M.
1431 North Market
St. Louis, MO 63106

City Block 639

1. 2320 N. 13th Street (vacant)
Carl & June Hunt
2400 Hadley
St. Louis, MO 63106
2. 1220 North Market
Maggie C. Christian, et al.
1220 North Market
St. Louis, MO 63106
3. 1218 North Market
John & Margaret Macey
Route 1
Rosebud, MO 63091
4. 1214-16 North Market
Douglas A. & Marguerite M. Corey
1214 North Market
St. Louis, MO 63106
5. 1210 North Market
John P. & Anna V. Garamella
1210 North Market
St. Louis, MO 63106
6. 1208 North Market
Audrey A. Thomas
1208 North Market
St. Louis, MO 63106
7. 1206 North Market
George W. Sorgeus
1206 North Market
St. Louis, MO 63106
8. 1200-04 North Market
LRA
1200 Market Street
St. Louis, MO 63103

City Block 639 cont.

9. 2309 Hadley (vacant)
Carl & June Hunt
2400 Hadley
10. 1201-07 Monroe (vacant)
LRA
1200 Market Street
St. Louis, MO 63103
11. 1209-11 Monroe (vacant)
Earnest & Rosie Lee Jackson
1213 Monroe
St. Louis, MO 63106
12. 1213 Monroe
John R. & Lucille G. Griffin
1213 Monroe
St. Louis, MO 63106
13. 1215-17 Monroe
Ernst Meng
1223 Monroe
St. Louis, MO 63106
14. 1219 Monroe (vacant)
Ernst Meng
1223 Monroe
St. Louis, MO 63106
15. 1221-29 Monroe
Ernst Meng
1223 Monroe
St. Louis, MO 63106

City Block 640

1. 2222-24 N. 13th St. (vacant)
John R. Patton
Route 1, Box 163
Chesterfield, MO 63017
2. 1216-18 Monroe (vacant)
Joseph C. & Marguerite M. McClain
5 Forest Club
Chesterfield, MO 63017
3. 1200-12 Monroe (vacant)
LRA
1200 Market Street
St. Louis, MO 63103

City Block 640 cont.

4. 2215 Hadley
Clarence O. & Theresa C. Price
2215 Hadley
St. Louis, MO 63106
5. 2203-11 Hadley
Thomas H. & Helen Gentry
2207 Hadley
St. Louis, MO 63106
6. 2201 Hadley (vacant)
Anthony & Mary Karwoski
5820 Marquette
St. Louis, MO 63139
7. 1211-13 Clinton (vacant)
Thomas H. & Helen Gentry
2207 Hadley
St. Louis, MO 63106
8. 1215 Clinton
Mary Bowens
1215 Clinton
St. Louis, MO 63106
9. 1217 Clinton (vacant)
LRA
1200 Market Street
St. Louis, MO 63103
10. 1219 Clinton
Betty Mae Nichols
1124 Tyler
St. Louis, MO 63106
11. 1221-27 Clinton (vacant)
LRA
1220 Market Street
St. Louis, MO 63103

City Block 1111

1. 2324 North Florissant
Grace Hill House
2600 Hadley
St. Louis, MO 63106
2. 1448-52 North Market
Murphy-Blair Associates III
4387 Laclede
St. Louis, MO 63108

City Block 1111, cont.

3. 1446 North Market
William J. & Mary Burns
1446 North Market
St. Louis, MO 63106
4. 1414½-42 North Market (vacant)
Murphy-Blair Resident Housing Corp.
2600 Hadley
St. Louis, MO 63106
5. 2313-27 Blair/
1436-40 North Market
Murphy-Blair Associates III
4387 Laclede
St. Louis, MO 63108
6. 2305 Blair
Peter & Milainia Swiatek
2305 Blair
St. Louis, MO 63106
7. 1443 Monroe
Paul E. Graf
1443 Monroe
St. Louis, MO 63106
8. 1445 Monroe
Nicholas C. & Margaret Lenz
1445 Monroe
St. Louis, MO 63106
9. 1449 Monroe
Mohammad & Vera Lavasani
2425 Laclede Station Road
No. 12
St. Louis, MO 63143
10. 1451 Monroe
Stanley G. Dylewski
1451 Monroe
St. Louis, MO 63106
11. 1453 Monroe
Frances M. Bisesi
1453 Monroe
St. Louis, MO 63106
12. 1455 Monroe
Bruce G. Cantrell
1455 Monroe
St. Louis, MO 63106

City Block 1111 cont.

13. 1457 Monroe
Ellen Schalk
1457 Monroe
St. Louis, MO 63106

City Block 1112

1. 1458 Benton (con-contributing)
Westerhold Stations Inc.
4535 Fee Fee Road
Hazelwood, MO 63042
2. 2423-25 Blair
Jane Williams
2423a Blair
St. Louis, MO 63106
3. 2419-21 Blair
Robert R. Gutzke &
Carolyn T. Day
2419 Blair
St. Louis, MO 63106
4. 2411-13 Blair
Dennis K. Myrick
4414 Arlow
House Springs, MO 63051
5. 1435-39 North Market
Jack A. & Jessie Vignali
1435 North Market
St. Louis, MO 63106
6. 1441 North Market
Jack A. & Jessie Vignali
1419 North Market
St. Louis, MO 63106
7. 1443 North Market
Jack A. & Jessie Vignali
1419 North Market
St. Louis, MO 63106
8. 1445-57 North Market
Jack A. & Jessie Vignali
1419 North Market
St. Louis, MO 63106
9. 1449-53 North Market
John A. & Mary L. Graham
1453 North Market
St. Louis, MO 63106

City Block 1112 cont.

10. 1455-59 North Market (vacant)
Carl H. & Ruth Geoner
2210a University
St. Louis, MO 63106

City Block 1113

1. 2412-14 Blair/
1422-28 Benton
Willmer F. & Margaret Scuras
1428 Benton
St. Louis, MO 63106
2. 1422 Benton
Robert Odom
1422 Benton
St. Louis, MO 63106
3. 1416-20 Benton
Jack A. & Jessie M. Vignali
1425a North Market
St. Louis, MO 63106
4. Rear 60' 1412-14 Benton (vacant)
Fabricated Metal Products, Inc.
1435a North Market
St. Louis, MO 63106
5. 1412-14 Benton
Robert Odom
1422 Benton
St. Louis, MO 63106
6. 1410 Benton
Robert Odom
1422 Benton
St. Louis, MO 63106
7. 1408 Benton
William W. & Reathel M. McGuire
30 Louise Lane
Cahokia, IL 62206
8. 1406 Benton (vacant)
LRA
1200 Market Street
St. Louis, MO 63103
9. 1400 Benton
Rena Grosberg
721 Lepere
St. Louis, MO 63132

City Block 1113 cont.

10. 1401-05 North Market (vacant)
Rena Grosberg
721 Lepere
St. Louis, MO 63132
11. 1407 North Market (vacant)
City of St. Louis
1200 Market Street
St. Louis, MO 63103
12. 1409-11 North Market
Fabricated Metal Products Co.
1417 North Market
St. Louis, MO 63106
13. 1413 North Market (non-contributing)
Fabricated Metal Products Co.
1417 North Market
St. Louis, MO 63106
14. 1415-17 North Market
Fabricated Metal Products Co.
1417 North Market
St. Louis, MO 63106
15. 1419 North Market
Jack A. & Jessie M. Vignali
1419 North Market
St. Louis, MO 63106
16. 1421 North Market
John and/or Leona Struminski
1412a North Market
St. Louis, MO 63106
17. 1423-25 North Market
Jack A. & Jessie M. Vignali
1419 North Market
St. Louis, MO 63106
18. 1427 North Market (non-contributing)
Luther Armstrong, et al.
1568 Wyatt Place
El Cajon, CA 92020

City Block 1114

1. 2514 Blair/1428 Warren
True Life Tabernacle
1428 Warren
St. Louis, MO 63106

City Block 1114 cont.

2. 1420 Warren
Nancy E. Richard
1420 Warren
St. Louis, MO 63106
3. 1418 Warren
John E. & Lula Graves
1418 Warren
St. Louis, MO 63106
4. 1414 Warren
Norman Cotter
1415 Benton
St. Louis, MO 63106
5. 1412 Warren (vacant)
City of St. Louis
1200 Market Street
St. Louis, MO 63103
6. 1406-10 Warren (vacant)
LRA
1200 Market Street
St. Louis, MO 63103
7. 1400-04 Warren/2521-25 N. 14th
Paul J. & Patricia Passanante
12 Biritz
St. Louis, MO 63137
8. 2505-11 N. 14th/1401-7 Benton
Marx Hardware & Paint Co.
2501 N. 14th Street
St. Louis, MO 63106
9. 1409-11 Benton (vacant)
LRA
1200 Market
St. Louis, MO 63103
10. 1413 Benton
James Cotter
1415 Benton
St. Louis, MO 63106
11. 1415 Rear Benton (non-contributing)
James Cotter
1415 Benton
St. Louis, MO 63106

City Block 1114 cont.

12. 1415 Benton
Anna L. Boineski
1415 Benton
St. Louis, MO 63106
13. 1417 Benton
Caroline Evola
1417 Benton
St. Louis, MO 63106
14. 1419 Benton
Anna M. Hunter
1419 Benton
St. Louis, MO 63106
15. 1421 Benton (vacant)
Jack & Jessie Vignali
1435a North Market
St. Louis, MO 63106
16. 1423-27 Benton (vacant)
LRA
1200 Market Street
St. Louis, MO 63103
17. 2510 Blair
Mary C. Wilson
2510 Blair
St. Louis, MO 63106

City Block 1115

1. 2518 N. Florissant (non-contributing)
Alexander Goldstein
2518 N. Florissant
St. Louis, MO 63106
2. 1442 Warren
Alexander Goldstein
2518 N. Florissant
St. Louis, MO 63106
3. 1428-40 Warren (non-contributing)
Alexander Goldstein
2518 N. Florissant
St. Louis, MO 63106
4. 2519 Blair
Lloyd D. & Daisy M. Rogers
1937 Benton
St. Louis, MO 63106

City Block 1115 cont.

5. 2515 Blair (vacant)
Alexander Goldstein
2518 N. Florissant
St. Louis, MO 63106

City Block 1116

1. 2616 N. Florissant (non-contributing)
Perry & Ruth Denton
2616 N. Florissant
St. Louis, MO 63106
2. 1442-48 Montgomery
Margaret M. Canepa
6542 Marquette
St. Louis, MO 63139
3. 1436-38 Montgomery
Lloyd E. Jones
3533 Sorrell Tree Lane
Florissant, MO 63033
4. 1434 Montgomery
Lloyd E. Jones
3533 Sorrell Tree Drive
Florissant, MO 63033
5. 2615 Blair (vacant)
Optimist Club
720 Glen Vista
St. Louis, MO 63122
6. 2611 Blair
Edward & Frances Murphy
2611 Blair
St. Louis, MO 63106
7. 2609 Blair
Edward & Frances Murphy
2611 Blair
St. Louis, MO 63106
8. 2607 Blair
Arthur R. & Sylvia L. Riddle
2607 Blair
St. Louis, MO 63106
9. 1435 Warren (vacant)
Optimist Club
720 Glen Vista
St. Louis, MO 63122
10. 1437-39 Warren
Optimists Club
1439 Warren
St. Louis, MO 63106

City Block 1116 cont.

11. 1445 Warren (vacant)
Alexander Goldstein
2518 N. Florissant
St. Louis, MO 63106
12. 1459 Warren/2600 N. Florissant
Milton & Dolores F. Ciskowski
2600 N. Florissant
St. Louis, MO 63106

City Block 1117

1. 1422 Montgomery (non-contributing)
Marc J. Goldfarb
7370 Manchester
St. Louis, MO 63143
2. 1418 Montgomery
Emma M. Boehleim
1416 Montgomery
St. Louis, MO 63106
3. 2617-21 N. 14th Street
Saul & Ralph B. Wolff
116 N. Main
St. Charles, MO 63301
4. 2615 N. 14th Street
Joseph, Jr. & Alice E. Sindelar
3615 N. 14th Street
St. Louis, MO 63106
5. 2613 N. 14th Street
Edward & Bessie Hupert
2613 N. 14th Street
St. Louis, MO 63106
6. 2611 N. 14th Street
El & Florence Cohen
508 Coeur de Royale
Unit 301
St. Louis, MO 63141
7. 2607-09 N. 14th Street
Bernard & Shirley Rothman
9211 Old Bonhomme
St. Louis, MO 63132
8. 2605 N. 14th Street
M. Ruden
1065 E. Flamingo Road
Las Vegas, NV 89109

City Block 1117 cont.

9. 2605 N. 14th Street (rear)
Sobel Mercantile Co.
2614 N. 14th Street
St. Louis, MO 63106
10. 2601-03 N. 14th Street/
2405-13 Warren
Charles & Rae Rubenstein
1233 Guelbreth
St. Louis, MO 63141

City Block 1118

1. 2700-06 Blair (vacant)
City of St. Louis
1200 Market
St. Louis, MO 63103
2. 1417-19 Montgomery
Frischer-Embry
729 Gralee
St. Louis, MO 63132
3. 2708 Blair
Elmer W. Schmitt &
Annette Thacher
2708 Blair
St. Louis, MO 63106
4. 2710 Blair
Everett J. & Wanda Mason
2710 Blair
St. Louis, MO 63106
5. 2718-22 Blair
Eddison & Thelma Crum
6113 Charlotte
St. Louis, MO 63120
6. 1420 St. Louis Avenue
Elizabeth Leone
1420 St. Louis Avenue
St. Louis, MO 63106
7. 1418 St. Louis Avenue (vacant)
Victor R. & Paul A. Jinojosa
7499 G Hazelcrest Drive
Hazelwood, MO 63042

City Block 1118 cont.

8. 1414-16 St. Louis Avenue
Ada Mae Martin
1416 St. Louis Avenue
St. Louis, MO 63106
9. 1406-12 St. Louis Avenue/2721 N. 14th
August Kircher
1430 Newhouse
St. Louis, MO 63107
10. 2717 N. 14th Street
George N. & Heraldine C. Morrow
11322 Bristol Rock
Florissant, MO 63033
11. 2715 N. 14th Street
Dorothy & James Sevier
11 Beverly Place
St. Louis, MO 63112
12. 2713 N. 14th Street
Alan & Jane Roth
6137 Bartmer
St. Louis, MO 63133
13. 2711 N. 14th Street
Erna Borchert
6518 Scanlan
St. Louis, MO 63139
14. 2709 N. 14th Street
John E. & Nellie Weigel
2709 N. 14th Street
St. Louis, MO 63106
15. 2703-07 N. 14th Street
Ronald J. & Bonnie Borawski
3453 Missouri
St. Louis, MO 63118
16. 2701-03 N. 14th Street/
1403-15 Montgomery
Edward M. & Hilda Radloff
10301 Oxford Hill
St. Louis, MO 63141

City Block 1119

1. 2706-12 N. Florissant (non-contributing)
Sonya M. W. Helmkamp, et al.
c/o Watka Properties
929 DeMun
St. Louis, MO 63105

City Block 1119 cont.

2. 2722 N. Florissant/
1460 St. Louis Avenue
Leslie Burrow
Route 5, Box 385
Hillsboro, MO 63050
3. 1444-46 St. Louis Avenue
Eddison R. & Thelma G. Crum
1426 St. Louis Avenue
St. Louis, MO 63106
4. 2715 Blair
Clarence J. & Catherine A. Hayes
2715 Blair
St. Louis, MO 63106
5. 2713 Blair
Middlewest Realty
7243 Delmar
St. Louis, MO 63130
6. 2711 Blair
Verline A. & Doris J. Pulley
2709½ Blair
St. Louis, MO 63106
7. 2711 Blair (rear)
Harry C. & Lucille Reynolds
2709 Blair
St. Louis, MO 63106
8. 2709 Blair
Harry C. Reynolds
2709 Blair
St. Louis, MO 63106
9. 2707 Blair
Lester & Loretta McLain
2707 Blair
St. Louis, MO 63106
10. 2705 Blair (vacant)
LRA
1200 Market Street
St. Louis, MO 63103
11. 2703 Blair (vacant)
Joseph & Janice Jones
no address known

City Block 1119 cont.

12. 2701 Blair
Norman A. Schmitt
2701 Blair
St. Louis, MO 63106

City Block 1120

1. 2828 N. Florissant (non-contributing)
J. E. & Martha & Carl W. Cathey
Route 5, Box 454
O'Fallon, MO 63366
2. 1444 Wright
John B. & Kathleen Thro
1444 Wright
St. Louis, MO 63107
3. 1440 Wright
Leone A. Banks
1440 Wright
St. Louis, MO 63107
4. 1434-38 Wright (vacant)
LRA
1200 Market Street
St. Louis, MO 63103
5. 2811-21 Blair
Robert & Rosemary Deibel
2823 N. 14th Street
St. Louis, MO 63107
6. 2809 Blair
Robert & Rosemary Deibel
2823 N. 14th Street
St. Louis, MO 63107
7. 2802-07 Blair (vacant)
C. George Erhardt
Betty J. Riesenbeck
P. O. Box 748
Florissant, MO 63033
8. 1437-49 St. Louis Avenue (vacant)
LRA
1200 Market Street
St. Louis, MO 63103

City Block 1120 cont.

9. 1451 St. Louis Avenue (vacant)
Fellowship Temple
1510 St. Louis Avenue
St. Louis, MO 63106

City Block 1121

1. 2822-24 Blair
Robert John & Rosemary Deibel
2823 N. 14th Street
St. Louis, MO 63107
2. 1420-24 Wright (vacant)
George & Bessie Karandzoeff
1401 St. Louis Avenue
St. Louis, MO 63106
3. 1416-18 Wright (vacant)
George & Bessie Karandzoeff
1401 St. Louis Avenue
St. Louis, MO 63106
4. 1412 Wright
James Wadlow
1517 Agnes
St. Louis, MO 63107
5. 1410 Wright
Louis B. & Clara H. Bialczak
1410 Wright
St. Louis, MO 63107
6. 1400 Wright
Helen & Romas Stolarski, Sr.
10043 Elise
St. Louis, MO 63123
7. 2825-33 N. 14th Street
Edward & Angelia Huneke
10236 Cabot Drive
St. Louis, MO 63137
8. 2823 North 14th Street
John L. & Margaret D. Deibel
2823 N. 14th Street
St. Louis, MO 63107
9. 2819-21 N. 14th Street
L. G. Reynolds
2033 McCausland
St. Louis, MO 63143

City Block 1121 cont.

10. 2817 N. 14th Street
Irvin M. Sprous
2817 N. 14th Street
St. Louis, MO 63107
11. 2801-15 N. 14th Street/
1401-15 St. Louis Avenue
George H. Karandzoeff &
Athena Thompson 2/3 int.
Pete Jugloff &
Ann M. Sisco 1/3 int.
1401 St. Louis Avenue
St. Louis, MO 63106
12. 1429 St. Louis Avenue
Mike Karandzoeff
2807a N. 14th Street
St. Louis, MO 63107
13. 2812-20 Blair (vacant)
George & Bessie Karandzoeff
1401 St. Louis Avenue
St. Louis, MO 63106

City Block 1122

1. 2812-18 N. 14th Street (vacant)
Michael Karandzoeff
1401 St. Louis Avenue
St. Louis, MO 63106
2. 2820-22 N. 14th Street
Michael Karandzoeff
1401 St. Louis Avenue
St. Louis, MO 63106
3. 2824 N. 14th Street
Ray & Edith Dollens
2824 N. 14th Street
St. Louis, MO 63107
4. 2828-30 N. 14th Street/
1322-24 Wright
John W. Chamberlain
10726 St. Cosmas
St. Ann, MO 63074
5. 1318 Wright (non-contributing)
Harold Koyn
1314 Wright
St. Louis, MO 63106

City Block 1122 cont.

6. 1314-16 Wright
Harold Koyn
1314 Wright
St. Louis, MO 63107
7. 1310-12 Wright
William Patient & Lee A. Curry
1310a Wright
St. Louis, MO 63107
8. 1308 Wright
Victor & Nettia Quante
1308 Wright
St. Louis, MO 63107
9. 1300-04 Wright
Victor & Nettia Quante
1308 Wright
St. Louis, MO 63107
10. 2813-15 N. 13th Street
Jesse F. & Sheery D. Reed
2815 N. 13th Street
St. Louis, MO 63107
11. 2809-11 N. 13th St./
1301-05 St. Louis Avenue
Robert J. Barker
Box 11891
St. Louis, MO 63105
12. 1307 St. Louis Avenue
Gladys Smith
6027 Enright
St. Louis, MO 63112
13. 1309 St. Louis Avenue
Bernard & Lois J. Reil
1309 St. Louis Avenue
St. Louis, MO 63106
14. 1311-15 St. Louis Avenue
Cotner's Auto Parts Inc.
1313 St. Louis Avenue
St. Louis, MO 63106
15. 1317 St. Louis Avenue
Vito & Marie M. Venezia
5738a Hodiament
St. Louis, MO 63136

City Block 1122 cont.

16. 1319 St. Louis Avenue
Bobby O'Neil Garrison
1319 St. Louis Avenue
St. Louis, MO 63106
17. 1321 St. Louis Avenue (vacant)
City of St. Louis
1200 Market Street
St. Louis, MO 63103
18. 1325 St. Louis Avenue (vacant)
Edward G. & Norma V. L. Daniels
no address known
19. 1327-29 St. Louis Avenue
Ann Plocker
947 Mansion Hill
Ballwin, MO 63011

City Block 1123

1. 2712-14 N. 14th Street
Vito N. Frangione
4364 Woodcrest
Memphis, TN 38111
2. 2716-32 N. 14th Street
Robert & Paula Sigel
2720 N. 14th Street
St. Louis, MO 63106
3. 1316-20 St. Louis Avenue (vacant)
LRA
1200 Market Street
St. Louis, MO 63103
4. 1314 St. Louis Avenue (vacant)
Dorothy Solberg
6237 Kinsey Place
St. Louis, MO 63109
5. 1308-12 St. Louis Avenue
L. G. Reynolds
2033 McCausland
St. Louis, MO 63143
6. 1306 St. Louis Avenue
Raymond & Elsie E. Stevens
1306 St. Louis Avenue
St. Louis, MO 63106

City Block 1123 cont.

7. 1300-04 St. Louis Avenue (vacant)
Patrick O. Baughman
2909 Texas
St. Louis, MO 63118
8. 1303-17 Montgomery (vacant)
City of St. Louis
1200 Market Street
St. Louis, MO 63103
9. 2702-04 N. 14th Street
Louis & Lilly Roddman
1251 Guelbrith
Apt. 307E
St. Louis, MO 63141
10. 2706-10 N. 14th Street
Louis & Lilly Roddman
1251 Guelbrith
Apartment 307E
St. Louis, MO 63141

City Block 1124

1. 2612-24 N. 14th Street
Sam & Fay Sobel
10358 Chimney Rock
St. Louis, MO 63141
2. 1320 Montgomery (non-contributing)
Sobel Mercantile Co.
1324 Montgomery
St. Louis, MO 63106
3. 1310-16 Montgomery (vacant)
City of St. Louis
1200 Market Street
St. Louis, MO 63103
4. 1308 Montgomery
Fern E. Borawski
1308½ Montgomery
St. Louis, MO 63106
5. 1304-06 Montgomery (vacant)
Fern E. Borawski
1308½ Montgomery
St. Louis, MO 63106

City Block 1124 cont.

6. 1300-02 Montgomery (vacant)
City of St. Louis
1200 Market Street
St. Louis, MO 63103
7. 1301-03 Warren
Betty Misuraco et al.
1301 Warren
St. Louis, MO 63106
8. 1305-07 Warren
Murphy-Blair Associates III
2600 Hadley
St. Louis, MO 63106
9. 1309 Warren (vacant)
Stella & Francis Novak
70 DuBourg Lane
Florissant, MO 63031
10. 1311 Warren
Stella & Francis Novak
70 DuBourg Lane
Florissant, MO 63031
11. 1313 Warren (vacant)
Sobel Mercantile Co.
1324 Montgomery
St. Louis, MO 63106
12. 1315 Warren (vacant)
Murphy-Blair Resident Housing Corp.
2600 Hadley
St. Louis, MO 63106
13. 2600-10 N. 14th Street
Edward H. & Bessie Hupert
2613 N. 14th Street
St. Louis, MO 63106

City Block 1125

1. 2700-10 N. 13th Street
Leonard G. Westernhold
6 Trailsman Way
RR 2
Florissant, MO 63032
2. 2712-20 N. 13th Street (non-contributing)
Meyer Horseradish Co.
2718 N. 13th Street
St. Louis, MO 63106

City Block 1125 cont.

3. 2723-25 Hadley
Murphy-Blair Associates III
4387 Laclede
St. Louis, MO 63108
4. 2717-21 Hadley (vacant)
Murphy-Blair Associates III
4387 Laclede
St. Louis, MO 63108
5. 2715 Hadley
Youeal Carpenter
Route 4, Box 217 AAA
Popular, Bluff, MO 63901
6. 2709-13 Hadley
Murphy-Blair Associates III
4387 Laclede
St. Louis, MO 63108
7. 2703 Hadley
Thaddeus C. Boroughs III
2703 Hadley
St. Louis, MO 63106
8. 2701-03 Hadley/
1205 Montgomery
Charles H. & Mary D. Pollack
1205 Montgomery
St. Louis, MO 63106

City Block 1126

1. 2812-18 N. 13th Street (vacant)
James F. & Margaret Lockhart
1114 Dunford Drive
St. Louis, MO 63137
2. 1214-28 Wright (non-contributing)
Cleodua & Cletis Johns
1214 Wright
St. Louis, MO 63107
3. 1210-12 Wright
Murphy-Blair Associates III
4387 Laclede
St. Louis, MO 63108
4. 2819-25 Hadley
Murphy-Blair Associates III
4387 Laclede
St. Louis, MO 63108

City Block 1126 cont.

5. 2815 Hadley
David & Gladys Sloan
2815 Hadley
St. Louis, MO 63107
6. 2813 Hadley
Nancy Ellington
2813 Hadley
St. Louis, MO 63107
7. 2805-11 Hadley
James & Margaret Lockhart
1114 Dunford Drive
St. Louis, MO 63137
8. 2803 Hadley
Charles & Effie Krabec
2803 Hadley
St. Louis, MO 63107
9. Rear 50' 2803 Hadley (vacant)
LRA
1200 Market Street
St. Louis, MO 63103
10. 1227-31 St. Louis Avenue
James & Margaret Lockhart
1114 Dunford Drive
St. Louis, MO 63137

City Block 1128

1. 1224 Hebert (vacant)
LRA
1200 Market Street
St. Louis, MO 63103
2. 1222 Hebert
Willard & Myrtle Stone
1222 Hebert
St. Louis, MO 63128
3. 1218-20 Hebert (front 63')
Clifford C. Clover
5509 Ed Lou Lane
St. Louis, MO 63128
4. Rear 87' 1218-20 Hebert (vacant)
Ada M. Martin
1416 Hebert
St. Louis, MO 63107

City Block 1128 cont.

5. 1216 Hebert (vacant)
John Bratkowski
1209 Hebert
St. Louis, MO 63107
6. 1214 Hebert (front 80')
Robert Fowler
8560a Church Road
St. Louis, MO 63147
7. 1212 Hebert (front 80')
Robert Fowler II
8560a Church Road
St. Louis, MO 63147
8. 1210 Hebert (front 80')
Donna Brassfield
1210 Hebert
St. Louis, MO 63107
9. 1412 Hebert (vacant rear 55')
Earl & Milvina Brassfield
1210 Hebert
St. Louis, MO 63107
10. 1210-12 Hebert (vacant rear 55')
John & Letitia Laurk
1212 rear Hebert
St. Louis, MO 63107
11. 1208 Hebert
Robert J. & Barbara Bratkowski
c/o Thomas Bratkowski
1211a Hebert
St. Louis, MO 63107
12. 1204-06 Hebert
John A. Bratkowski, Jr.
1209 Hebert
St. Louis, MO 63107
13. 2911 Hadley
Mildred Wilkinson
2911 Hadley
St. Louis, MO 63107
14. 1201 Wright (vacant)
LRA
1200 Market Street
St. Louis, MO 63103

City Block 1128 cont.

15. 1205-07 Wright
Steven & Saudra Skees
1205 Wright
St. Louis, MO 63107
16. 1211-13 Wright (vacant)
LRA
1200 Market Street
St. Louis, MO 63103
17. 1215-19 Wright
Alexander Gillis
RR 1
Leslie, MO 63056
18. 1221 Sullivan (non-contributing)
Mary E. Gilmore
1221 Sullivan
St. Louis, MO 63107
19. 1225 Sullivan
Florence Johnson
1225 Sullivan
St. Louis, MO 63107
20. 1227 Sullivan
William & Euvetta Privette
1227 Sullivan
St. Louis, MO 63107

City Block 1129

1. 1318-24 Hebert
Cecil & Lillian Wallace
1318 Hebert
St. Louis, MO 63107
2. 1316 Hebert
Victoria S. Sulzer
1316 Hebert
St. Louis, MO 63107
3. 1314 Hebert
Virgil & Gladys Manley
1314 Hebert
St. Louis, MO 63107
4. 1310 Hebert
Stanley & Sybil Dombroski
1310 Hebert
St. Louis, MO 63107

City Block 1129 cont.

5. 1306-08 Hebert (vacant)
Stanley & Sybil Dombroski
1310 Hebert
St. Louis, MO 63107
6. 1300-04 Hebert
Michael & Anna Sabados
461 Caballero Court
Manchester, MO 63011
7. 2927 N. 13th Street
LRA
1200 Market Street
St. Louis, MO 63103
8. 2925 N. 13th Street
Claude & Ruth Mason
c/o Curtis R. Mason
11959 Glen Park Drive
Maryland Heights, MO 63043
9. 2917-23 N. 13th Street
Billy E. & Betty J. Reeves
641 South Rock Hill Road
St. Louis, MO 63119
10. 2901-15 N. 13th Street
Fourth Baptist Church
2901 N. 13th Street
St. Louis, MO 63107
11. 1309 Sullivan
Fourth Baptist Church
2901 N. 13th Street
St. Louis, MO 63107
12. 1311 Sullivan
Betty Rodgers
1311 Sullivan
St. Louis, MO 63107
13. 1315 Sullivan
William & Barbara R. Casey
4646 Tennessee
St. Louis, MO 63111
14. 1317-23 Sullivan
Salvation Army
3744 Forest Park Boulevard
St. Louis, MO 63108

City Block 1130

1. 2912-16 N. 14th Street/
1322-26 Sullivan
Monroe Johnson
2912 N. 14th Street
St. Louis, MO 63107
2. 1314 Sullivan
Charles L. Harrison
1314 Sullivan
St. Louis, MO 63107
3. 1300-12 Sullivan
Cass Thompson
1303 Warren
St. Louis, MO 63106
4. 1321-23 Wright (non-contributing)
Paul W. & Shirley M. Noel
1321 Wright
St. Louis, MO 63107

City Block 1131E

1. 1424 Hebert
Mary Waldbridge & Karin J. Gabler
1424 Hebert
St. Louis, MO 63107
2. 1420 Hebert
Robert W. Roth
1420 Hebert
St. Louis, MO 63107
3. 1418 Hebert
Oliver O. Guffey
1418 Hebert
St. Louis, MO 63107
4. 1416 Hebert
Minnie Ellerbrock
1416 Hebert
St. Louis, MO 63107
5. 1412 Hebert
Joseph M. Dinsmore
1412 Hebert
St. Louis, MO 63107

City Block 1131E cont.

6. 1410 Hebert
Billy E. Reeves
641 South Rock Hill Road
St. Louis, MO 63119
7. 1408 Hebert
Billy E. Reeves
641 South Rock Hill Road
St. Louis, MO 63119
8. 1406 Hebert
Billy E. Reeves
641 South Rock Hill Road
St. Louis, MO 63119
9. 1400-04 Hebert/
2949-51 N. 14th Street
Edith & Roy Dollens, Jr.
10310 Halls Ferry Road
St. Louis, MO 63136
10. 2939-45 N. 14th Street
Patrick Moran, Jr.
2939a N. 14th Street
St. Louis, MO 63107
11. 2935-47 N. 14th Street
Powstan
1209 Hebert
St. Louis, MO 63107
12. 1409 Sullivan
David D. & Deborah Eisenbraun
6416 Oakland
St. Louis, MO 63139
13. 1411 Sullivan
Philip E. & Erica R. Smith
1411 Sullivan
St. Louis, MO 63107
14. 1413-15 Sullivan
Anice Fain
1417 Sullivan
St. Louis, MO 63107
15. 1417 Sullivan
Anice Fain
1417 Sullivan
St. Louis, MO 63107

City Block 1131E cont.

16. 1423 Sullivan
Thomas D. & Karen S. Heyse
7132 Amherst
St. Louis, MO 63130
17. 1425 Sullivan
Thomas Davis
1425 Sullivan
St. Louis, MO 63107

City Block 1131W

1. 1522 Hebert (non-contributing)
Fred O. & Betty Shepherd
1522 Hebert
St. Louis, MO 63107
2. 1520 Hebert (non-contributing)
Harold & Mary K. Brazzle
1520 Hebert
St. Louis, MO 63107
3. 1516-18 Hebert
LRA
1200 Market Street
St. Louis, MO 63103
4. 1510-12 Hebert
Lou Ella Horne
1510a Hebert
St. Louis, MO 63107
5. 1508 Hebert
Johnnie E. Owens & Howard Rhymes
1508 Hebert
St. Louis, MO 63107
6. 1506 Hebert
Anna L. Thornton
1506 Hebert
St. Louis, MO 63107
7. 1502-04 Hebert
Mieczyslaw & Elizabeth Jeglejewski
1502 Hebert
St. Louis, MO 63107
8. 1427-39 Sullivan
Clarence Webb
1437a Sullivan
St. Louis, MO 63107

City Block 1131W cont.

9. 1441-45 Sullivan
Edward & Dorothy Losing
1029 Duberry Lane
St. Louis, MO 63138

City Block 1132E

1. 1422-24 Sullivan
Jess J. & Stella Szwargulski
1422a Sullivan
St. Louis, MO 63107
2. 1418-20 Sullivan
Stanislaw Linowski
1418 Sullivan
St. Louis, MO 63107
3. 1416 Sullivan
William Woolsey
1416 Sullivan
St. Louis, MO 63107
4. 1412 Sullivan
Bobby Guinn
2810 N. 14th Street
St. Louis, MO 63107
5. 1408-10 Sullivan
1410 Sullivan
St. Louis, MO 63107
6. 1404-06 Sullivan
Weamer & Gladys Fain
1404a Sullivan
St. Louis, MO 63107
7. 1400 Sullivan
Elaine Dolan
1400 Sullivan
St. Louis, MO 63107
8. 1401-09 Dodier (vacant)
LRA
1200 Market Street
St. Louis, MO 63103
9. 1413-15 Dodier
George W. & Nine E. Hutson
5416 Fletcher
St. Louis, MO 63136

City Block 1132 E cont.

10. 1417 Dodier
Betty Ann Fisk
1417 Dodier
St. Louis, MO 63107
11. 1419-31 Dodier
Joseph Epeley
1421 Dodier
St. Louis, MO 63107

City Block 1132W

1. 3016 N. 19th Street (non-contributing)
Gordon I. Herzog
1448 Sullivan
St. Louis, MO 63107
2. 1446-48 Sullivan
Gordon I. Herzog
1448 Sullivan
St. Louis, MO 63107
3. 1442-44 Sullivan
Helen Graber Eberle
1444 Sullivan
St. Louis, MO 63107
4. 1436-40 Sullivan
Thomas H. Begley
1434 Sullivan
St. Louis, MO 63107
5. 1434 Sullivan
Thomas H. Begley
1434 Sullivan
St. Louis, MO 63107
6. 1433 Dodier (vacant)
William G. Killian
1439 Dodier
St. Louis, MO 63107
7. 1437 Dodier
Paul W. Noel
1437 Dodier
St. Louis, MO 63107
8. 1439 Dodier
William G. & Mary L. Killian
1439 Dodier
St. Louis, MO 63107

City Block 1132W cont.

9. 1443 Dodier (vacant)
Sylvia Jane Vandaveer
450 South Los Robles Avenue
Pasadena, CA 91101
10. 1445 Dodier (vacant)
LRA
1200 Market Street
St. Louis, MO 63103
11. 1447 Dodier (vacant)
LRA
1200 Market Street
St. Louis, MO 63103
12. 1449 Dodier (vacant)
LRA
1200 Market Street
St. Louis, MO 63103
13. 1451 Dodier (vacant)
Charles G. & Mary H. Welch
4858 Piety Drive
New Orleans, LA 70126
14. 1453-57 Dodier (vacant)
Murphy-Blair Resident Housing Copr.
2600 Hadley
St. Louis, MO 63106

City Block 1133E

1900-08 Dodier (vacant)
LRA
1200 Market Street
St. Louis, MO 63103

City Block 1133W #1

1. 1442-48 Dodier
Lee A. & Glenda J. Brandt
1444-48 Dodier
St. Louis, MO 63107
2. 1440 Dodier
Jack & Mary Ballard
3145 N. Broadway
St. Louis, MO 63147

City Block 1133W #1 cont.

3. 1436 Dodier
Hugh & Pauline von Bidder
1436 Dodier
St. Louis, MO 63107
4. 1432 Dodier
John L. Grabber
1444 Sullivan
St. Louis, MO 63107
5. 1426 Dodier (vacant)
Charles G. & Mary H. Welsh
4858 Piety Drive
New Orleans, LA 70126
6. 1422-24 Dodier
Kenneth R. & Frances M. Rowe
1422-24 Dodier
St. Louis, MO 63107
7. 1420 Dodier
Robert L. Smittie, Jr.
1420 Dodier
St. Louis, MO 63107
8. 1429-31 Wright
A. C. Baatz Realtors
843 North Highway 67
Florissant, MO 63031
9. 1433 Wright
Alice B. Thomlinson
1433 Wright
St. Louis, MO 63107
10. 1435 Wright
Thomas Schuff $\frac{1}{2}$ int.
JoA-n Deeter $\frac{1}{2}$ int.
1435 Wright
St. Louis, MO 63107
11. 1437 Wright
Susan Stevenson
1437 Wright
St. Louis, MO 63107
12. 1439 Wright
Peter C. Vastola
2939 N. 14th Street
St. Louis, MO 63107

City Block 1133W #1 cont.

13. 1441 Wright
Jack R. & Michelle Davison
2603a N. 14th Street
St. Louis, MO 63106
14. 1445 Wright
John B. & Kathleen Thro
1444 Wright
St. Louis, MO 63107
15. 1447-51 Wright (non-contributing)
Bellon Wrecking Co., Inc.
7031 Forsyth
St. Louis, MO 63105

City Block 1133W #2

1. 1906-08 Dodier (vacant)
St. Louis Spring & Brake Supply
3126 Lucas
St. Louis, MO 63103
2. 1500-04 Dodier/
2913 N. 19th Street
Herbert Ponath & Josephine Dundon
3718 Rosewell
St. Louis, MO 63116
3. 2908 N. Florissant (vacant)
City of St. Louis
1200 Market Street
St. Louis, MO 63103

City Block 1135

1. 1930 Sullivan (vacant)
LRA
1200 Market Street
St. Louis, MO 63103
2. 1928 Sullivan
John b. & Dorothy London
1928 Sullivan
St. Louis, MO 63107
3. 1926 Sullivan
Verdell McIntosh
1926 Sullivan
St. Louis, MO 63107

City Block 1135 cont.

4. 1922 Sullivan (vacant)
James & Rose Conboy $\frac{1}{2}$ int.
Angelo & Mary Savio $\frac{1}{2}$ int.
7338 Devonshire
St. Louis, MO 63119
5. 1918-20 Sullivan (vacant)
LRA
1200 Market Street
St. Louis, MO 63103
6. 1916 Sullivan
James F. Cornwell
853 Culloden Road
St. Louis, MO 63122
7. 1914 Sullivan
Sterling E. & Vera Wilson
1914 Sullivan
St. Louis, MO 63107
8. 1912 Sullivan
James Cornwell
852 Culloden Road
St. Louis, MO 63122
9. 1902-10 Sullivan
LRA
1200 Market Street
St. Louis, MO 63103
10. 1900 Sullivan
Herbert & Heanette Gill
1900 Sullivan
St. Louis, MO 63107
11. 3004 N. 14th Street/1901-07 Dodier
James B. & Mary Mitchell
Route 1, Box 208
Beaufort, MO 63013
12. 1909 Dodier
Rosa Mae Rose
1909 Dodier
St. Louis, MO 63107
13. 1911 Dodier
Lillian M. Cain
1911 Dodier
St. Louis, MO 63107

City Block 1135 cont.

14. 1913 Dodier (non-contributing)
Henry Patrick
1913 Dodier
St. Louis, MO 63107
15. 1917 Dodier
Vincent Brogan
1917 Dodier
St. Louis, MO 63107
16. 1919 Dodier
Robert Frey
1919 Dodier
St. Louis, MO 63107
17. 3002 N. Florissant (non-contributing)
James McFadden
3012 Lucas
St. Louis, MO 63103

City Block 1136

1. 3114 N. 20th Street (vacant)
LRA
1200 Market Street
St. Louis, MO 63103
2. 1448-50 Hebert
Percy Smith &
Revone Johnson
1948a Hebert
St. Louis, MO 63107
3. 1946 Hebert
Dorothy Kent
1946 Hebert
St. Louis, MO 63107
4. 1942-44 Hebert
Billy E. Reeves
641 South Road Hill Rd.
St. Louis, MO 63119
5. 1940 Hebert
Willie D. & Patricia Turner
5914 Ridge
St. Louis, MO 63112
6. 1936 Hebert
Leon & Lillie Mae Clinkscale
1936 Hebert
St. Louis, MO 63107

City Block 1136 cont.

7. 1932-34 Hebert (vacant)
LRA
1200 Market Street
St. Louis, MO 63103
8. 1926-30 Hebert
Ronald Haggard
1930 Hebert
St. Louis, MO 63107
9. 1922 Hebert
R. Lerner
740 Heman
St. Louis, MO 63130
10. 1920 Hebert (vacant)
Mertie V. Metz
Route 1, Box 199
Salem, MO 65560
11. 1918 Hebert
Walter E. & Bessie Kimmil
224 Ward
St. Louis, MO 63135
12. 1914-16 Hebert
Diana Mascaro
3945 N. 20th Street
St. Louis, MO 63107
13. 1910 Hebert
Thomas Maher
1910 Hebert
St. Louis, MO 63107
14. 1900-09 Hebert (vacant)
LRA
1200 Market Street
St. Louis, MO 63103
15. 1901-05 Sullivan (vacant)
LRA
1200 Market Street
St. Louis, MO 63103
16. 1907-09 Sullivan
James & Pauline Dement
3244 Bayvue
Arnold, MO 63010
17. 1913 Sullivan (vacant)
LRA
1200 Market Street
St. Louis, MO 63103

City Block 1136 cont.

18. 1915 Sullivan
Michael Canady
1915 Sullivan
St. Louis, MO 63107
19. 1917-25 Sullivan (vacant)
LRA
1200 Market Street
St. Louis, MO 63103
20. 1927 Sullivan
James F. & Miriam Cornwell
853 Culloden Road
St. Louis, MO 63122
21. 1929-33 Sullivan (vacant)
LRA
1200 Market Street
St. Louis, MO 63103
22. 1935 Sullivan
Jona & Hon D. Meng
1221 Monroe
St. Louis, MO 63106
23. 1937 Sullivan
LRA
1200 Market Street
St. Louis, MO 63103
24. 1939 Sullivan
James A. Ballentine
4758 Anderson
St. Louis, MO 63115
25. 1943 Sullivan
James F. Cornwell
853 Culloden Road
St. Louis, MO 63122
26. 3100 N. Florissant
Evelyn Hannemann
855 Meadow Grass Drive
Florissant, MO 63033
27. 3104 N. Florissant
Paul E. Kummer Realty Co.
8312 Halls Ferry Road
St. Louis, MO 63118
28. 3108 N. Florissant
Peter & Doreen Buchanan
3816 Iowa
St. Louis, MO 63118

City Block 1138

1. 2022-24 Palm &
Rear 50' of 2014-20 Palm
James F. Allen
4467 McPherson
St. Louis, MO 63108
2. 2018-20 Palm
Jim Dover
2020a Palm
St. Louis, MO 63107
3. 2014-16 Palm
Louis R. & Joan Huelskoetter
3249 N. 20th Street
St. Louis, MO 63107
4. 3227-29 N. 20th Street
Edgar E. & Opal Busby
3229 N. 20th Street
St. Louis, MO 63107
5. 3223-25 N. 20th Street
Catherine Moran
3223 N. 20th Street
St. Louis, MO 63107
6. 3221 N. 20th Street
Marie T. & Joyce Palazzolo
3221 N. 20th Street
St. Louis, MO 63107
7. 2009 Hebert (non-contributing)
Larr Investment Co.
11510 Larimore Drive
St. Louis, MO 63138

City Block 1139

1. 1946-50 Palm
Louis R. & Joan Huelskoetter
3249 N. 20th Street
St. Louis, MO 63107
2. 1442-44 Palm
Ronald & Dorothy Haggard
1930 Hebert
St. Louis, MO 63107
3. 1928-30 Palm
Norman & Carole Gates
1938a Palm
St. Louis, MO 63107

City Block 1139 cont.

4. 1934-36 Palm
Missouri Furnice Co., Inc.
10138 Natural Bridge Road
St. Louis, MO 63134
5. 1932 Palm
Pete & Rita Mashell
1932 Palm
St. Louis, MO 63107
6. 1929 Hebert
Frank & Annette Tusinski
1929 Hebert
St. Louis, MO 63107
7. 1931-39 Hebert (vacant)
LRA
1200 Market Street
St. Louis, MO 63103
8. 1941 Hebert
Eddison & Thelma Crum
6113 Charlotte
St. Louis, MO 63120
9. 1943 Hebert
Arnold Cohn
501 St. Louis Avenue
East St. Louis, IL 62201
10. 1945-51 Hebert
Bruce A. & Dorothy Sealy
319 Bellerive Drive
Ballwin, MO 63011

City Block 1140

1. 1920-24 Palm (vacant)
LRA
1200 Market Street
St. Louis, MO 63103
2. 1918 Palm
Owen & Evalina Weber
1916 Palm
St. Louis, MO 63107
3. 1916 Palm
Owen & Evalina Weber
1916 Palm
St. Louis, MO 63107

City Block 1140 cont.

4. 1914 Palm
Leon & Corinne Adamson
1914 Palm
St. Louis, MO 63107
5. 1908-12 Palm (vacant)
LRA
1200 Market Street
St. Louis, MO 63103
6. 1906 Palm
Owen & Evalina Weber
1916 Palm
St. Louis, MO 63107
7. 1900-04 Palm
LRA
1200 Market Street
St. Louis, MO 63103
8. 3209-13 N. 19th Street
Owen Weber
1916 Palm
St. Louis, MO 63107
9. 3201-07 N. 19th Street/
Rear 25' 3209-13 N. 19th St. (vacant)
LRA
1200 Market Street
St. Louis, MO 63103
10. 1907 Hebert
Thomas Maher
1910 Hebert
St. Louis, MO 63107
11. 1909 Hebert
Anne E. Rice-Collins & David Soche
1909 Hebert
St. Louis, MO 63107
12. 1911 Hebert
James B. Polito
3850 Shenandoah
St. Louis, MO 63110
13. 1915 Hebert (vacant)
LRA
1200 Market Street
St. Louis, MO 63103

City Block 1140 cont.

14. 1917-19 Hebert
Urban Dyreks & Marian Pogue
1919 Hebert
St. Louis, MO 63107
15. 1921-23 Hebert
Pamela Lindsay
1921 Hebert
St. Louis, MO 63107

City Block 1141

1. 3222 N. 19th Street/
1520-24 Palm
Mary H. Roberson
2328 Virginia
St. Louis, MO 63104
2. 1512-18 Palm
August A. & Margaret Bartek
1512a Palm
St. Louis, MO 63107
3. 1510 Palm
Newman G. & Elsa Richard
1510 Palm
St. Louis, MO 63107
4. 1506-08 Palm
Nancy L. Carmi
1506 Palm
St. Louis, MO 63107
5. 1502-04 Palm
Sherry Long
1502 Palm
St. Louis, MO 63107
6. Rear 50' 1503 Hebert (vacant)
Eleanor V. Frillman &
Cheryl Cambron
1524a Palm
St. Louis, MO 63107
7. 1503 Hebert
LRA
1200 Market Street
St. Louis, MO 63103
8. 1505 Hebert
Linus & Myrtle Perkins
1503 Hebert
St. Louis, MO 63107

City Block 1141 cont.

9. 1507 Hebert
Billy Elder
1507 Hebert
St. Louis, MO 63107
10. 1509-15 Hebert
LRA
1200 Market Street
St. Louis, MO 63103
11. 1517 Hebert
Milton Landau
c/o Leonard & Delores Brazzle
1517 Hebert
St. Louis, MO 63107
12. 3200 N. 19th Street
Anthony Sarkis
2215 Mississippi
St. Louis, MO 63104
13. 3202-04 N. 19th Street
Gene Bargery
3204 N. 19th Street
St. Louis, MO 63107
14. 3206-08 N. 19th (vacant)
LRA
1200 Market Street
St. Louis, MO 63103
15. 3210-12 N. 19th Street
Thomas Maher
1910 Hebert
St. Louis, MO 63107

City Block 1142

1. 1400-24 Palm
William Settlemoir
1400 Palm
St. Louis, MO 63107
2. 1401-03 Hebert (non-contributing)
William Settlemoir
1400 Palm
St. Louis, MO 63107
3. 1405-07 Hebert
Billy Reeves
641 South Rock Hill Road
St. Louis, MO 63119

City Block 1142, cont.

4. 1411 Hebert
Stefania Tajkowski
1411a Hebert
St. Louis, MO 63107
5. 1413-15 Hebert
Theorents
1409 Sullivan
St. Louis, MO 63107
6. 1417 Hebert
Myrtle Perkins
1503 Hebert
St. Louis, MO 63107
7. 1421 Hebert
Ernest D. & Jeanne Stanley
1421 Hebert
St. Louis, MO 63107
8. 1423 Hebert
Doanld Davis
1423 Hebert
St. Louis, MO 63107
9. 1425 Hebert
Lindus & Myrtle Perkins
1417 Hebert
St. Louis, MO 63107
10. Rear 40' 1425 Hebert (vacant)
LRA
1200 Market Street
St. Louis, MO 63103

City Block 1143

1. 1323 Hebert
Jeffrey Roth & Abigail Twombly
1323 Hebert
St. Louis, MO 63107
2. 1301-09 Hebert (vacant)
Russell Kribs
3017 N. 13th Street
St. Louis, MO 63107
3. 3018-20 N. 14th Street
Douglas White
3020 N. 14th Street
St. Louis, MO 63107

City Block 1143 cont.

4. 1312-24 Palm (vacant)
William Settlemoir
1400 Palm
St. Louis, MO 63107
5. 1300-10 Palm
Micheline V. Kribs &
Clayton Trust Co.
3017 N. 13th Street
St. Louis, MO 63107

City Block 1144

1. 1223 Hebert
Samuel T. & Mabel McMillan
1223a Hebert
St. Louis, MO 63107
2. 1219 Hebert
Clayton McGehee
1219 Hebert
St. Louis, MO 63107
3. 1215-17 Hebert
John & Elsie Bratkowski
1215 Hebert
St. Louis, MO 63107
4. 1209-11 Hebert
Thomas A. & Gloria Bratkowski
1211a Hebert
St. Louis, MO 63107
5. 1205 Hebert
John A. Bratkowski, Jr.
1205 Hebert
St. Louis, MO 63107

City Block 1148

1. 3114-16 N. 13th Street
Louis Sellers
3316 N. 13th Street
St. Louis, MO 63107

City Block 1151

- City of St. Louis
1200 Market Street
St. Louis, MO 63103

City Block 1152

1. 1415-25 Palm (vacant)
William Settlemoir
1400 Palm
St. Louis, MO 63107
2. 3208-k0 Blair (vacant)
Clarence Boyce
787a Cross Creek Drive
St. Louis, MO 63141
3. 3212 Blair
James J. & Dorothy Hyde
3212 Blair
St. Louis, MO 63107
4. 3214-24 Blair (vacant)
Missouri Power Transmission
3226 Blair
St. Louis, MO 63107
5. 3226-30 Blair (non-contributing)
Alfred Dressing
12226 Royal Valley Road
St. Louis, MO 63141
6. 3111-19 N. 14th Street
Clarence Boyce
787a Cross Creek Drive
St. Louis, MO 63141
7. 3101-09 N. 14th Street (vacant)
William Settlemoir
1400 Palm
St. Louis, MO 63107

City Block 1155

1. 3240 N. 19th Street
Adam S. Polanowski
3240 N. 19th Street
St. Louis, MO 63107
2. 3242 N. 19th Street
Vernie Mae Rebstock
3242 N. 19th Street
St. Louis, MO 63107
3. 3246 N. 19th Street
Charles & Della Herbst
1015 Park Avenue, #C
St. Louis, MO 63104

City Block 1155 cont.

4. 3248 N. 19th Street
Louise & Earl Siekmann
2819 Oregon
St. Louis, MO 63188
5. 3252 N. 19th Street
Owen Weber
1918 Palm
St. Louis, MO 63107
6. 3454 N. 19th Street
Richard Gamma
3454 N. 19th Street
St. Louis, MO 63107
7. 3256-58 N. 19th Street
William C. Wittenber
3256 N. 19th Street
St. Louis, MO 63107
8. 3260 N. 19th Street (vacant)
LRA
1200 Market Street
St. Louis, MO 63103
9. 1552 Branch (vacant)
William & Anna C. Donley
1544 Northwinds Estates Drive
Apartment 424
St. Louis, MO 63136
10. 1500-10 Branch/3231 Blair
Fred H. & Louise K. Leyhe
2701 North Geyer
St. Louis, MO 63131
11. 3219 Blair
Emil & Marie Albietz
3219 Blair
St. Louis, MO 63107
12. 3217 Blair
Doanld & Dorothy King
3217 Blair
St. Louis, MO 63107
13. 3215 Blair
LRA
1200 Market Street
St. Louis, MO 63103

City Block 1155 cont.

14. 3211 Blair
Wilomae Smith & Donald King
3211 Blair
St. Louis, MO 63107
15. 1501-03 Palm
George & Joyce Roberts
6008 Clemens
St. Louis, MO 63112
16. 1509-11 Palm
Harry Boston
1509-11 Palm
St. Louis, MO 63107
17. 1513-15 Palm
Charles & Bernice Schultz
1517 Palm
St. Louis, MO 63107
18. 1517-19 Palm
Charles & Bernice Schultz
1517 Palm
St. Louis, MO 63107
19. 1721-23 Palm
Youeal Carpenter
Route 4, Box 217 AAA
Poplar Bluff, MO 63901
20. 1525 Palm (vacant)
LRA
1200 Market Street
St. Louis, MO 63103
21. 1527 Palm
Edward A. & Nan Bayer
405 Shadybrook Drive
St. Louis, MO 63141

City Block 1156

1. 1921 Palm (vacant)
LRA
1200 Market Street
St. Louis, MO 63103
2. 3234 Knapp
Edward & Elsie Buckhart
3234 Knapp
St. Louis, MO 63107

City Block 1156 cont.

3. 3238 Knapp
Lois A. Riti
3238 Knapp
St. Louis, MO 63107
4. 3240 Knapp
Guy Montgomery
3248 Knapp
St. Louis, MO 63108
5. 3242 Knapp
Clara Bosek
3242 Knapp
St. Louis, MO 63107
6. 3244 Knapp
Luther L. Myers
3244 Knapp
St. Louis, MO 63107
7. 3246 Knapp
James & Donna Bess
3246 Knapp
St. Louis, MO 63107
8. 3248 Knapp
Guy M. Montgomery
3248 Knapp
St. Louis, MO 63107
9. 3252 Knapp
Ruby Willis
3252 Knapp
St. Louis, MO 63107
10. 3254 Knapp
Paul H. & Virginia Jones
3254 Knapp
St. Louis, MO 63107
11. 3256-58 Knapp
Evelyn Vogt
3256 Knapp
St. Louis, MO 63107
12. 3260 Knapp (non-contributing)
Russell R. & Stella Sloan
3260 Knapp
St. Louis, MO 63107

City Block 1156 cont.

13. 3261 N. 19th Street
Baltazar V. Abello
2019 Palm
St. Louis, MO 63107
14. 3257-59 N. 19th Street
William Casey
3934 N. 23rd Street
St. Louis, MO 63107
15. 3253 N. 19th Street
Beverly Jones
3408 Cherokee
St. Louis, MO 63118
16. 3251 N. 19th Street
Hubert & Sharon Thompson
3661a Lierman
St. Louis, MO 63116
17. 3249 N. 19th Street
William Lemmon
3249 N. 19th Street
St. Louis, MO 63107
18. 3247 N. 19th Street
Pamela Bowman & Marie Harris
5513 Delor
St. Louis, MO 63109
19. 3243 N. 19th Street
Harold Rankin & D. Layton
3243 N. 19th Street
St. Louis, MO 63107
20. 3239-41 N. 19th Street
Dora Walpert
722 Chestnut Street
St. Louis, MO 63101
21. 3233 N. 19th Street (vacant)
LRA
1200 Market Street
St. Louis, MO 63103

City Block 1157

1. 1939 Palm
Robert & Verna Fichtenmayer
1939^c Palm
St. Louis, MO 63107

City Block 1157 cont.

2. 3236 N. 20th Street
Robert & Verna Fichtenmayer
1939 Palm
St. Louis, MO 63107
3. 3238 N. 20th Street
Robert & Verna Fichtenmayer
1939 Palm
St. Louis, MO 63107
4. 3240 N. 20th Street
Vernon & Barbara Pumphrey
1915 Mallinckrodt
St. Louis, MO 63107
5. 3244 N. 20th Street
Roy H. Kramer
3244a N. 20th Street
St. Louis, MO 63107
6. 3248 N. 20th Street
Herman E. & Irene Loberg
812 Marias
St. Louis, MO 63137
7. 3250 N. 20th Street
Queen Wade
3250 N. 20th Street
St. Louis, MO 63107
8. 3252-54 N. 20th Street
Robert Hayes, et al.
3252-54 N. 20th Street
St. Louis, MO 63107
9. 3256 N. 20th Street
John & Wilma Stroup
Route 3, Box 1992
Perryville, MO 63775
10. 3258-60 N. 20th Street
Vernon Pumphrey & Jerry Tipton
c/o General Delivery
Lutesville, MO 63762
11. 1944 Branch
Danile Tracy
1944 Branch
St. Louis, MO 63107
12. 3259-61 Knapp
George N. Kindsay
3261 Knapp
St. Louis, MO 63107

City Block 1157 cont.

13. 3251-55 Knapp (vacant)
LRA
1200 Market Street
St. Louis, MO 63103
14. 3247 Knapp
Karen Mills
3247 Knapp
St. Louis, MO 63107
15. 3256 Knapp
John A. Matthewson
125 Florisota
Florissant, MO 63031
16. 3243 Knapp
Alvina & Paul Fredricks
3243 Knapp
St. Louis, MO 63107
17. 3239 Knapp
Billie & Doris Spencer
3239 Knapp
St. Louis, MO 63107
18. 3237 Knapp (vacant)
Estelle & Joseph Milges
4308 Rhine
Florissant, MO 63033
19. 3233 Knapp
Rodney sherrell
3233 Knapp
St. Louis, MO 63107

City Block 1158

1. 2013-15 Palm
Thomas & Dora Walker
2013 Palm
St. Louis, MO 63107
2. 2019-31 Palm
Baltazar Abello
2019 Palm
St. Louis, MO 63107

City Block 1158 cont.

3. 2023-25 Palm
Alfred & Evelyn Brueggemann
2111 Branch
St. Louis, MO 63107
4. 3306-08 N. 21st Street
Daniel Anderson
3708 Cordes Drive
St. Louis, MO 63125
5. 3310-12 N. 21st Street
Doris McBride
12015 Larimore Road
St. Louis, MO 63138
6. 3314-26 N. 21st Street
Thomas & Marsha Roach
Lester & Josephine Jensen
7753 Canisius Lane
Hazelwood, MO 63042
7. 2010 Branch
Lester & Josephine Jensen
47 Green Acres
St. Louis, MO 63137
8. 2000 Branch/3261 N. 20th Street
LRA
1200 Market Street
St. Louis, MO 63103
9. 3259 N. 20th Street
Billy G. Gibson
2712a Potomac
St. Louis, MO 63118
10. 3257 N. 20th Street
Earl & Helen Bachmann
3257 N. 20th Street
St. Louis, MO 63107
11. 3251 N. 20th Street
Sadie & Margaret Seeman
3251 N. 20th Street
St. Louis, MO 63107
12. 3249 N. 20th Street
Louis Huelkskoetter
3249 North 20th Street
St. Louis, MO 63107

City Block 1158 cont.

13. 3243 N. 20th Street
Christ's Example Service
Ministry
1910 Agnes
St. Louis, MO 63107
14. 3239 N. 20th Street
John M. Knight &
Ann Garofalo
3239 N. 20th Street
St. Louis, MO 63107
15. 3237 N. 20th Street
Henry & Irene Schlueter
Belgrade, MO 63622
16. 3233-35 N. 20th Street
Dave L. & Darleen Hall
2232 Westglen Park
Maryland Heights, MO 63043

City Block 1159

1. 3300 N. Florissant (non-contributing)
Krato Products
c/o Walter Krato, Sr.
3300 N. Florissant
St. Louis, MO 63107
2. 3316-18 N. Florissant
Krato Products
c/o Walter Krato, Sr.
3300 N. Florissant
St. Louis, MO 63107
3. 3320-22 N. Florissant
A. W. Schnur Construction Co.
3923 Lee
St. Louis, MO 63107
4. 3324-26 N. Florissant
LRA
1200 Market Street
St. Louis, MO 63103
5. 3328-30 N. Florissant
Samuel D. Boyde
2033 E. College
St. Louis, MO 63107

City Block 1159 cont.

6. 3332-34 N. Florissant
Schillizzi Real Estate Co.
10460 West Florissant
St. Louis, MO 63136
7. 2126-30 Branch
Carl James & Kenneth Hall
950 Franklin
P. O. Box 518
Sullivan, MO 63080
8. 2120-33 Branch
Wesley & Mary Lu Smith
11438 Long Road
Bridgeton, MO 63044
9. 2116-18 Branch
Charlyne Stone
c/o S. Shifrin
23 Rio Vista
St. Louis, MO 63124
10. 2100-14 Branch (vacant)
Carl James & Kenneth Hall
950 Franklin
P. O. Box 518
Sullivan, MO 63080
11. 3241-55 N. 21st Street (vacant)
Krato Products Corp.
c/o Walter Krato, Sr.
3300 North Florissant
St. Louis, MO 63107
12. 2101-03 Palm
Salvatore & Frances Puleo
Route 1, Box 457
Cadet, MO 63630
13. 3105-07 Palm
Alphonse J. & Dorothy Puleo
2109 Palm
St. Louis, MO 63107
14. 2109-11 Palm
Alphonse J. & Dorothy Puleo
2109 Palm
St. Louis, MO 63107
15. 2115-17 Palm
Anthony A. Bielicke &
Bob Dover
2115 Palm
St. Louis, MO 63107

**United States Department of the Interior
National Park Service**

**National Register of Historic Places
Inventory—Nomination Form**

For NPS use only
received
date entered

Continuation sheet Murphy-Blair District

Item number 6

Page 1

2. Missouri State Historical Survey
 August 1983
 Historic Preservation Program
 Missouri Department of Natural Resources
 P. O. Box 176
 Jefferson City,

State

MO 65102

Item #10 -- Verbal boundary description and justification, cont.

along said line of Hadley Street, across all intervening streets and alleys, to its point of intersection with the south line of the east/west alley of City Block 1144; thence westwardly along said alley line to its point of intersection with the east line of North 13th Street; thence northwardly along said line to its point of intersection with the north line of the east/west alley of City Block 1148; thence eastwardly along said line to its point of intersection with the eastern property line of 4114-06 North 13th Street; thence northwardly along said line; thence westwardly along said property's north line to its point of intersection with the east line of North 113th; thence northwardly along said line to its point of intersection with the eastern projection of the south line of Branch Street; thence westwardly along said line of Branch, across all intervening streets and alleys, to its point of intersection with the south line of the east/west alley of City Block 616; thence eastwardly along said alley line to its point of intersection with the east line of the north/south alley of the same city block; thence southwardly along said line to its point of intersection with the south property line of 1911 Blair; thence northwardly along said line to its point of intersection with the north line of the east/west alley of City Block 616; thence eastwardly, across Blair, and along the north line of the east/west alley of City Block 627 to its point of intersection with the eastern property line of 1424 Chambers Street; thence northwardly along said line to its point of intersection with the south line of Chambers; thence westwardly along said line of Chambers; thence westwardly along said line of Chambers to its point of intersection with the east line of Blair; thence northwardly along said line of Blair, across all intervening streets, to its point of intersection with the north line of Madison Street; thence westwardly along said line of Madison, across all intervening streets and alleys, to its point of intersection with the west line of North 13th Street; thence northwardly along said line of North 13th to its point of intersection with the north line of Clinton Street; thence eastwardly along said line of Clinton and its eastern extension to its point of intersection with the east line of Hadley; thence southwardly along said line of Hadley to its intersection with the north line of Madison; thence eastwardly along said line of Madison to its point of intersection with the west line of North 11th; thence northwardly along said line of N. 11th to point of origin.

The above boundaries were determined on the west by Florissant Avenue, an eight-land busy commercial thoroughfare; on the east by Interstate 70; on the north by the adjacent Hyde Park Certified Local District; and on the south by new, low-rise housing and two National Register Districts.

7. Description

Condition		Check one	Check one
<input type="checkbox"/> excellent	<input checked="" type="checkbox"/> deteriorated	<input type="checkbox"/> unaltered	<input checked="" type="checkbox"/> original site
<input checked="" type="checkbox"/> good	<input type="checkbox"/> ruins	<input checked="" type="checkbox"/> altered	<input type="checkbox"/> moved date _____
<input checked="" type="checkbox"/> fair	<input type="checkbox"/> unexposed		

Describe the present and original (if known) physical appearance

Located on St. Louis' near north side, the Murphy-Blair District is a nineteenth century, German immigrant neighborhood comprising approximately six hundred contributing buildings of which over ninety percent are residential. By 1875, all but the northern edge of the District was densely built up (Photos #1 & 2) and at the turn of the century, most of the remaining lots were filled. The majority of houses are attached, two-story, two- or three-bay, multi-family units constructed of red brick -- the city's principal building material. Although construction dates span about seventy years (circa 1855-1925), the houses reflect slow-to-change conservative building traditions in which plan, massing and facade composition remain constant and stylistic differences are usually confined to roof forms and variations in ornament. Usually without set back, the houses are unified by their size, scale, simply articulated planar facades, continuous cornice lines, materials and color. A commercial strip extends along North 14th Street and numerous corner buildings throughout the District combine first-story storefronts with residential use above. Several four- or five-story, red brick industrial buildings dating from the 1890s to the early twentieth century relate to the residential fabric through scale, materials and detailing. Institutional buildings include three churches, two parochial and two public schools, a German military hall and a public bath house. The majority of houses are still in residential use. Three churches are active; Webster School is open and two of the large manufacturing buildings are in non-industrial use. The bath house is closed.

The District's street plan follows grids laid out at the time the original subdivisions were platted between 1846 and 1857; portions of original brick streets and sidewalks exist. Two public circles located at the eastern edge of the District are unique features surviving from the town of North St. Louis which opened in 1816; the third of the original circles now conforms to the street grid. (Figure #1 and Architectural Survey Maps.) All three areas retain the institutional or recreational use for which they were originally reserved. Once a brickyard, Strodman Park at the District's northeast boundary was dedicated for public use in 1924.

The majority of buildings are in good condition. Typical of other nineteenth century, inner-city neighborhoods, the most common problems in Murphy-Blair are deteriorated wood features such as cornices, dormers, rear porches and stairs and slate roofs. Although no large scale rehabilitation has occurred and abandoned and boarded buildings (Photos #8 & 16) are scattered throughout, much of the neighborhood has been well maintained. The most frequently encountered alterations are first-story storefronts as illustrated in Photos #14, 27, 28, 33, 36 and 37. As a result of arson, abandonment and Urban Renewal policies, structural density has dropped over the past two decades -- particularly at the southern edge where new, low-rise housing has recently been completed just outside the District boundary. (Photo #3) However, the District still retains a large proportion of strong, cohesive streetscapes in all areas and the blocks with lower structural density survive with contributing buildings which architecturally and historically are integrally related to the whole.

Designations of all non-contributing buildings are indicated by asterisks on the Architectural Survey Maps; non-contributing buildings include those which are less than

**United States Department of the Interior
National Park Service**

**National Register of Historic Places
Inventory—Nomination Form**

For NPS use only

received

date entered

Continuation sheet Murphy-Blair District

Item number 7

Page 1

fifty years old, marginal one-story sheds and garages, sheet metal quonset huts and a couple of houses covered with aluminum siding. Photos #4, 5 and 44-seventh from left.

All contributing buildings are color coded on the Architectural Survey Maps under eight classifications (frequently overlapping) based on style (Urban Vernacular Classicism, Italianate and Mansard); type or use (Early Twentieth Century Flat, Commercial and Industrial); material (Frame) and a Miscellaneous group which includes both residential and institutional buildings. Streetscapes usually include more than one style or type of structure.

Urban Vernacular Classicism, circa 1855-mid-1870s (coded red)

These buildings represent the largest group in the District and include the earliest houses. (This classification also includes a few, one-story backyard smoke-houses.) Constructed of red brick with dormered gabled roofs, the houses vary from one to three stories, two to six bays wide and are sometimes detached but are most frequently found in rows. The most common example rises two stories from a stone foundation and is three bays wide. Windows are headed with brick segmental arches or flat stone lintels; a few employ jack arches. Sills are wood or stone and occasionally brick. Cornices usually exhibit simple, brick dentiling, although a few feature wood modillions. (Wood cornices are coded on the maps with a w symbol.) Original wood roof shingles have all been replaced with rolled sheathing. Almost all buildings appear to have been built for multi-family occupancy with access to upper-story units gained by rear, wood exterior stairs. Frequently, contiguous houses introduce streetfront entrances to passageways which tunnel through the building giving access to rear stairs. (The passageways are coded on the maps with an "0.") A few houses survive with cast iron balconies. Photographs 6 through 14 illustrate clusters of representative houses; additional examples may be found in streetscapes illustrated in Photos #15, 17, 19, 21, 24, 30, 44, 48, 50 and 52.

Italianate, 1867-1880 (coded green)

Two stories high and two to four bays wide, Italianate buildings are distinguished from Vernacular Classicism chiefly by a bolder, more elaborate cornice treatment (with projecting wood brackets or corbeled brick), the use of round or segmentally arched windows and doors and higher stone foundations requiring front door steps. An unusually fine example at 1214 North Market Street (Photo #15-third from left) features a stone facade with first-story, round-arched windows and door, segmentally arched second-story windows and a bracketed wood cornice. Many examples employ curved stone lintels and corbeled brick cornices laid to imitate wood brackets; two houses feature ornamental cast iron lintels -- once commonly found on middle-class houses but now scarce city wide (Photo #13-second from left). An interesting, large commercial/residential complex on the southeast corner of Blair and North Market Streets features first-story, ornamental cast iron columns and decorative paneled brickwork on the facade in addition to the usual Italianate features. (Photo #16)

United States Department of the Interior
National Park Service

National Register of Historic Places
Inventory—Nomination Form

For NPS use only

received

date entered

Continuation sheet Murphy-Blair District

Item number 7

Page 2

Typical examples of the Italianate house may be seen in Photos #11, 14 through 19, 22, 23, 25, 29-right, 30, 34, 35-left foreground, 40 and 42.

Mansard, 1875-1910 (coded purple)

The popularity and longevity of the mansard roof in St. Louis is well illustrated in the Murphy-Blair District. Almost every block has at least one mansard, representing either an addition to an existing house or construction with a new house. (Mansard additions are coded with the symbol 'M' on the map and are illustrated in Photos #14, 50 and 52). Gray slate is the most common roof material, although several are enriched with polychrome patterns. With the exception of one, three-story and a few, one-story houses, the remaining examples all are two stories high. Many of the mansarded buildings share general Italianate characteristics such as bracketed wood or corbeled brick cornices, segmentally arched openings, raised stone foundations and planar facade compositions -- the latter also typical of Vernacular Classicism. Upper-story flats are reached by rear, wood exterior stairs. Toward the end of the century, mansarded houses appear with Late Victorian features such as, polychromed, richer detailing and a few employ interior stairs. Representative examples may be seen in Photos #4, 7, 11, 13, 17, 18, 20 through 32, 34, 36 and 40 through 43.

Frame, 1876-1890 (coded yellow)

Although the District's twenty-five frame houses represent a small percentage of the total structures, they are significant examples of a simple vernacular building tradition of which little remains in the city. According to the 1857 City Census, one-story frame houses were as numerous as brick suggesting that the early presence of small lumber yards within the District and the large lumber businesses to the east made frame construction a readily available and inexpensive alternative to brick. When Hopkin's Atlas of St. Louis was published in 1883, frame houses were scattered throughout the District but the largest concentration was located in City Blocks at the northern edge where the greatest number of surviving frame buildings stand today. The late-1870s, one- and two-story frame houses illustrated in Photo #31 are representative of others in the District. The row includes a two-story, flat roofed house with an Italianate cornice and a mansarded one-story one in addition to five, gabled-roof houses. While all are sheathed with asphalt shingles, the simple framing of the fenestration and doorways is exposed.

Early Twentieth Century Flats, 1905-1925 (coded blue)

With the exception of a one-story, gray brick, two-family building at 1217 North Market Street, the remaining flats are all two-story red brick and have flat roofs. A few, like the 1905, six-family flat at 1441-45 Clinton, display round-arched openings outlined with ornamental brick moldings, but the majority employ rectangular openings. In contrast to typical multi-family houses of an earlier period, all flats in the District have interior stairs. Typical of Murphy-Blair is a row of three, four-family buildings at 3101-11 Palm constructed in 1907 for furniture manufacturer Clemens Eckhoff and designed by Gerhard Becker. (Photo #32) Each of the two entrances has angled doors providing a separate front entrance for each tenant. The corbeled brick and terra cotta cornice/parapet is also commonly found on other flats

United States Department of the Interior
National Park ServiceNational Register of Historic Places
Inventory—Nomination Form

For NPS use only

received

date entered

Continuation sheet Murphy-Blair District

Item number 7

Page 3

(Photo #34-foreground). (Galvanized iron or copper is occasionally substituted for terra cotta.) More elaborate parapet and window trim were employed for the flat built in 1908 for Fred Weitkamp by contractors W. H. Dicke & Bro. at 1946-50 Palm. The building also features light brown face brick at the basement level and red brick above -- frequently seen on St. Louis flats of this period (Photo #22-right). The corner store and flat extending thirteen bays along Branch Street is the largest of the District's flats (Photo #33). It was designed by second generation Irish architect William P. McMahon, a prolific designer of middle- and working-class housing throughout the city in the early twentieth century. Seven buildings constructed in 1925 at 2116-22 Branch and 3316-24 Florissant are the last group of flats in the District. Designed by architect Oliver Popp for the Glick Realty Company, they employ the textured, vitreous brick in various tones of dark red (laid in contrasting mortar) which was popular in St. Louis beginning in the teens. Each building has a porch with brick piers centered on the facade and an open porch above for second-story tenants. Roof lines are varied with red-tiled pseudo-mansards and gables interspersed with simple parapets.

Commercial, 1881-1930 (coded brown)

The largest number of commercial buildings is concentrated between Benton Street and St. Louis Avenue along North 14th Street, well established as the neighborhood's principal business strip by the turn of the century. Most likely all of the two- and three-story red or buff brick, 1880s and 1890s buildings there were constructed for combination first-story commercial and upper-story residential use. They exhibit the same planar facades and fenestration as contemporary houses and feature similar historical forms and detailing such as mansard roofs and Italianate cornices. (Photos #35 & 36) Apparently, the first building constructed solely for commercial use was the richly embellished, two-story Korte Building designed in 1906 by architects Widmann & Walsh (Photo #36-right foreground). During the teens and twenties, several older buildings were updated with new facades (Photos #35 & 37-left). New buildings constructed included 2707-09 North 14th Street featuring wide-arched second story display windows (Photo #35-third from left) and 3516 North 14th Street, a 1929, one-story building displaying terra cotta Gothic detailing (Photo #37-center). Throughout the District are numerous corner buildings of various styles and periods which were built or altered for first-story commercial occupancy. They have been coded on the Architectural Survey Map with a brown bar at the street line to indicate partial commercial use. Most are installed with cast iron storefronts sometimes extending across one or more facades or only framing the corner. Typical examples may be seen in Photos #11, 16, 17, 24, 27, 28 and 33.

Industrial Buildings, circa 1870-circa 1920 (coded gray)

The major manufacturing buildings remaining in Murphy-Blair (two shoe factories, two furniture factories and a spaghetti factory) are characteristic of St. Louis industrial construction of their 1891 to 1909 building period. Four and five stories

United States Department of the Interior
National Park Service

National Register of Historic Places
Inventory—Nomination Form

For NPS use only

received

date entered

Continuation sheet Murphy-Blair District

Item number 7

Page 4

high and of "slow burning," wood post and lintel interior construction they are, like the District's residential architecture, red brick above limestone foundations. All but the 1901 addition to the Peters Shoe Company factory have segmentally arched window openings. Noteworthy for their unadorned, utilitarian design and the regular rhythm of their fenestration are the circa 1895 Ramelose Shoe factory at 2301 North 11th Street and the two furniture factories (1891-1909) where the only enrichment appears in the simple corbeled brick cornices. The more prepossessing Peters Shoe complex of 1891-1901 represents a conscious attempt to impart image through design and detailing; the gabled and pavilioned Maull spaghetti factory (1903-07) is also a more sophisticated example of industrial design.

The other industrial buildings in the District include two remnants of large complexes: a one-story, circa 1902 brewery building and a cooperage warehouse of about 1910. A small furniture factory/residence (circa 1870) at 2109-13 North 14th Street is a vestige of the once numerous small manufacturing operations which were woven into the residential fabric of the District. The three-story St. Louis Shoe Last Company building is a teen's update of a plant established in the District by 1897. In the utilitarian tradition of the 1890s factories, the building features expansive triple windows below broad arches and brick color and texture reflecting the later building period (Photo #51-right background). The major plants of the District have undergone few changes to their major facades, although most have new non-contributing portions at rear elevations.

The Eckhoff (later Valley) Furniture Company Factory at the southeast corner of Branch and 21st Streets was constructed in 1893 and 1895 installments (Photo #38). The L-shaped building of five stories extends approximately 100 feet by 50 feet deep along Branch and 90 feet by 33 feet along 21st Street. The ten bays of openings with wood insets above paired, six over six windows are now boarded. Sills are brick. Later additions to the building include a one-story drying kiln at the rear for treating lumber and a 1925, two-story addition extending 70 feet along 21st Street. Window openings are rectangular with soldier courses of brick above the windows.

The Meier and Pohlmann Furniture Factory (1891-1901) is similar in detail. The earliest two, four-story portions of the complex (seven bays on Palm Street and six on 14th Street, with six additional bays joined to the south on 14th Street) have wood sills. Stone sills were used for the later additions which include eight bays on Palm with a round-arched entrance connected by a one-story bridge to a similar block of eight bays to the west. (The latter was apparently originally three stories, as a brickwork cornice appears above the third as well as the fourth story.) (Not illustrated.)

The Peters Shoe Company is the most imposing of Murphy-Blair's factories. A four-story building begun in 1891 with seven, wood silled bays punctuated by brick pilasters on North Market in Jackson Place (Circle #2) was followed by adjoining additions to the west of four pilastered bays, a curved stair tower with stone-trimmed parapet and three more bays angled to accommodate the curved site (Photo #39).

United States Department of the Interior
National Park Service

National Register of Historic Places
Inventory—Nomination Form

For NPS use only

received

date entered

Continuation sheet Murphy-Blair District

Item number 7

Page 5

(A loading dock on North Market Street has been added to this part of the complex.) The 1901 addition to the west included five more bays on North Market, a stair tower angled to face the intersection of North Market and Hadley Streets and nineteen bays along Hadley. The upper windows of this stair tower are round headed with brick arches enriched by brick keystones and terra cotta ornament. Terra cotta egg and dart bead molding appears below the stone sills of the windows of the stair tower. Other enrichment consists of stone sill courses employed at the second and fourth stories and brickwork straps at the cornice.

Maul's Spaghetti Factory, built in 1903 and 1907 increments of two stories each, extends twelve bays on St. Louis Avenue and twelve along North 13th (Photo #40). An arched entrance with multi-paned transom is centered on the St. Louis Avenue elevation. Each of the gables on the St. Louis Avenue elevation has a blind oculus. Hipped roof, attic dormers are employed on each elevation. (Alterations included the bricking in of fourth-story bays on the west elevation, the encasing of all wood sills with sheet metal and a one-story, roofed loading dock at the east elevation.)

Miscellaneous

A. Residential

A small group of turn-of-the-century red brick houses (mostly single family) depart from conventional neighborhood designs through introduction of somewhat irregular massing, new window shapes, roof forms, projecting front porches, Colonial Revival detailing and other atypical features. Examples may be seen in the following photographs: #18-third from left; #26-far right; #41-foreground; #42-far left; #43-left; #44-left foreground. A few private garages have also been designated as contributing buildings because of the quality of their brickwork or ornamental detailing.

B. Institutional

Institutional buildings illustrate a variety of styles generally not found elsewhere in the District.

Ames Kindergarten, 1892 (Photo #45) Rising two stories above a limestone foundation, the school is constructed of red brick. Tudor-arched, double-hung sash windows are employed on all elevations. The front facade features bands of black and white glazed brick in the arches and ornamental terra cotta insets in the cornice. A corbeled brick cornice wraps around the side and rear elevations. A polygonal, two-story bay projects from the east elevation.

Deutsche Militaer Halle, 1892 (Photo #46) Designed by German-born St. Louis architect Henry E. Peipers, the two- and three-story building features a terra cotta tympanum with German military emblems above the front doorway and paneled brick piers on the front (south) elevation and on the ten-bay west elevation. At the second story, the center three bays of the west elevation are marked with semi-circular

United States Department of the Interior
National Park Service

National Register of Historic Places
Inventory—Nomination Form

For NPS use only

received

date entered

Continuation sheet Murphy-Blair District

Item number 7

Page 6

relieving arches above paired rectangular windows; segmentally arched windows are employed on the end bays. The three-story, seven-bay north (rear) elevation features plain piers rising from the street level to a simple corbeled brick cornice. Molded brick stringcourses divide the second and third stories. Garage doors are installed on the west end of the front elevation where part of the building is presently in use as a machine shop. Dark brown paint covers portions of the red brick building.

Webster School, 1906 (Photos #47 & 48) Designed by nationally recognized school architect William B. Ittner, Webster School rises four stories and is enhanced by the use of imperfect brick in various shades of red. (See Section 8.) Two stair towers with first-story entrances are crowned with open arcading repeated in stucco and blind arches at the fourth story of the front elevation and in a new non-contributing addition below. Although no historical photograph could be found, the building appears to be little altered with the exception of the front addition and tuckpointing of a different color on the upper portion of the corner sections.

Grace Hill Episcopal Church, 1923 (Photos #5 & 49) Constructed of rock-faced limestone, the simply articulated Gothic Revival church features an impressive crenellated crossing tower. Small lancet windows with uncolored leaded glazing appear between buttresses in the nave, in the transept, the apse and on the primary facade. An exposed timbered ceiling is employed on the interior of the church. The nave is now installed with low office partitioning but the crossing and apse have been reserved as a memorial chapel. The church was designed by the architectural firm Jamieson & Pearl.

Grace Hill Settlement Hall and Dispensary, circa 1905-10 (Photo #49-right) Building permits indicate that this building was constructed in two stages: the first story in 1905 and the second in 1910. Segmentally arched windows are employed on all elevations; original red brick has been painted white. The building has been variously used by Grace Hill as a Sunday School, Hall and Dispensary.

Fourth Baptist Church, 1923 (Photo #50-far left) Constructed of dark red brick, the church rises three stories. The primary facade is marked by terra cotta pilasters and a large pediment; second- and third-story windows feature opaque leaded glass. The south (side) elevation is articulated with five bays of paired rectangular windows.

Strodtman Park Pavillion, 1924 (Photo #51-right) The Palladian motif is featured in the entrances to this white stuccoed building.

St. Michael's School, 1923 (Photo #52-left) Originally constructed as a school for St. Michael's Irish Catholic parish (and later used as the parish church), the building is now occupied by a Baptist church. It was designed by St. Louis architects O'Meara & Hills. Constructed of variegated shades of buff brick above a limestone foundation, the building features a gabled facade enriched with brick diapering, limestone accents at the gable corners and a two-story projecting bay. The south (side) elevation extends seven bays along Benton Street and is articulated with rectangular, double-hung windows.

**United States Department of the Interior
National Park Service**

**National Register of Historic Places
Inventory—Nomination Form**

For NPS use only
received
date entered

Continuation sheet Murphy-Blair District

Item number 7

Page 7

Public Bath House #6, 1937 (Photo #53) The last bath house constructed in the city and the only one now remaining on the north side, this building incorporates the foundations and some walls of a late 1870s fire station. Designed by Building Commissioner Albert Osburg, the gray brick facade of the one-story building is embellished with light gray terra cotta pilasters, frieze and door enframements fashioned with Art Deco motifs. It has been closed since the late 1950s.

8. Significance

Period	Areas of Significance—Check and justify below			
<input type="checkbox"/> prehistoric	<input type="checkbox"/> archeology-prehistoric	<input type="checkbox"/> community planning	<input type="checkbox"/> landscape architecture	<input type="checkbox"/> religion
<input type="checkbox"/> 1400-1499	<input type="checkbox"/> archeology-historic	<input type="checkbox"/> conservation	<input type="checkbox"/> law	<input type="checkbox"/> science
<input type="checkbox"/> 1500-1599	<input type="checkbox"/> agriculture	<input type="checkbox"/> economics	<input type="checkbox"/> literature	<input type="checkbox"/> sculpture
<input type="checkbox"/> 1600-1699	<input checked="" type="checkbox"/> architecture	<input type="checkbox"/> education	<input type="checkbox"/> military	<input checked="" type="checkbox"/> social/
<input type="checkbox"/> 1700-1799	<input type="checkbox"/> art	<input type="checkbox"/> engineering	<input type="checkbox"/> music	<input type="checkbox"/> humanitarian
<input checked="" type="checkbox"/> 1800-1899	<input type="checkbox"/> commerce	<input type="checkbox"/> exploration/settlement	<input type="checkbox"/> philosophy	<input type="checkbox"/> theater
<input checked="" type="checkbox"/> 1900-	<input type="checkbox"/> communications	<input checked="" type="checkbox"/> industry	<input type="checkbox"/> politics/government	<input type="checkbox"/> transportation
		<input type="checkbox"/> invention		<input checked="" type="checkbox"/> other (specify) Ethnic Heritage
Specific dates	c. 1855-1937	Builder/Architect	various	

Statement of Significance (in one paragraph)

The Murphy-Blair District is eligible for listing in the National Register of Historic Places under Criteria A and C, and is significant in the following categories:

ARCHITECTURE: Over ninety percent residential, the Murphy-Blair District contains good representative concentrations of the major types and styles of working-class housing built in St. Louis from circa 1855 to 1925. The buildings are distinguished by the quality of their materials, workmanship and vernacular design. The majority of houses are two-story red brick rows exhibiting features characteristic of Urban Vernacular Classicism, Italianate and Mansard traditions; a group of early twentieth century flats employ planar facades, fenestration and cornice treatment similar to a simple vernacular building tradition of which little remains in the city. Several four- to five-story industrial buildings constructed between 1891 and 1909 are characteristic of turn-of-the-century St. Louis industrial design. Their fenestration, simple cornice treatment and red brick facades relate them to the residential fabric. Institutional buildings range from the Vernacular Classicism of Zion Lutheran Church (1860) to the 1937 Art Deco facade of Public Bath House #6. The buildings represent both High Art and vernacular institutional imagery typical of their building period as well as the socio-economic conditions of the District.

ETHNIC HERITAGE: The District developed as one of St. Louis' earliest and densest concentrations of working-class German immigrants. The city's largest nineteenth century ethnic group, Germans contributed significantly to St. Louis growth in population and diversification in industry. Murphy-Blair's skilled and unskilled German laborers contributed to the city's emerging industrial strength through employment at leading industries both within the District and to the east of it. Zion Lutheran Church and the Deutsche Militaer Halle are among St. Louis' small number of surviving buildings associated with German institutional history.

INDUSTRY: Several turn-of-the-century factories in the District were constructed by major local industries which helped propel St. Louis into position as the nation's fourth leading industrial city by the turn of the century. The factories were a major source of employment for neighborhood ethnic groups.

SOCIAL/HUMANITARIAN: For over seventy years, Grace Hill Settlement House (sponsored by the Episcopal Diocese of Missouri) has offered social services to the Murphy-Blair neighborhood; three District buildings are associated with their on-going work. Public Bath House #6, the last constructed in the city's efforts to improve sanitation in congested inner-city neighborhoods, is the only surviving bath house on the north side.

District boundaries were determined on the west by Florissant Avenue, an eight-lane busy commercial thoroughfare (Photos #4 & 30); on the east by Interstate 70 (Photo #47); on the north by the adjacent Hyde Park Certified Local District; and on the south by new, low-rise housing (Photo #3) and two National Register Districts.

United States Department of the Interior
National Park Service

National Register of Historic Places
Inventory—Nomination Form

For NPS use only

received

date entered

Continuation sheet Murphy-Blair District

Item number 8

Page 1

(Architectural Survey Map--Murphy-Blair South.) The boundaries also coincide with early subdivisions (Figure #1). The SS. Cyril & Methodius and Mullanphy National Register Districts to the south and the Hyde Park Certified Local District share historical development patterns and similar housing stock with the Murphy-Blair District.

The eastern edge of the Murphy-Blair District was once part of the town of North St. Louis, the first platted community north of St. Louis (Figure #1). Laid out in 1816 by landowners Colonel William Chambers, Major William Christy and Major Thomas Wright, the 374-arpent tract was bounded on the north and south by Montgomery and Madison Streets and extended eastward from 12th (now Hadley) Street to the Mississippi River. Three circular areas, each three hundred feet in diameter, were set aside for public use at the western boundary: Circle #1 (Clinton Place), "The circle on the mound overlooking the town is set apart for a Seminary of Learning"; Circle #2 (Jackson Place) was reserved for a park and gathering place; Circle #3 (Marion Place) was the site for a church with "burying ground open to all denominations of religious persons." (Evidence that Indian mounds existed at two of the three circles is substantial and would suggest that the founders were at least partly inspired by pre-existing topographical features.) A thirteen-acre strip of land along the river at the foot of North Market Street (Exchange Square) was reserved as a public wharf with promenade or commons. (Figure #1)

William Christy, a surveyor and gentleman farmer, was one of a group of prominent Kentuckians who settled or owned land on the city's north side and assumed leading roles in local government and commerce during the Territorial days and afterwards. Intermarriage and issue from these Kentucky families subsequently resulted in the opening of several subdivisions immediately west of the original town of North St. Louis. Thomas Wright, husband of Christy's daughter Mary Ann, owned land adjoining the western boundary of North St. Louis. Between 1848 and 1857, Wright's heirs (Orleana Schaumburg, William F. H. Wright, Martha A. Wills, Thomas Wright and Mary F. Glasgow) subdivided his estate (Figure #1). Landholders in three other Additions within the nominated District boundaries were also members of the native Bluegrass clan: Mary Tyler (daughter of William Chambers); John O'Fallon (a platter of the East Union Addition); and Ann C. T. Farrar, O'Fallon's half-sister and widow of Dr. Bernard G. Farrar whose first wife, Sarah, was William Christy's daughter (Figure #1). Christy, Wright and Chambers all built houses on their property (demolished). (The Widow Hebert Tract Addition (Figure #1) was still owned in 1846 by descendents of an eighteenth century French landowner.)

The opening of these Additions coincided with St. Louis' boom in German immigration and dramatic surge in population which raised the city's national rank in total population from 44th position in 1830 to sixth place in 1850. With nearly one-third of St. Louis German-born by 1860, the city was second only to New York City in numbers of Germans. In 1850, Ward 6 (which included the Murphy-Blair District) was nearly

United States Department of the Interior
National Park ServiceNational Register of Historic Places
Inventory—Nomination Form

For NPS use only

received

date entered

Continuation sheet Murphy-Blair District

Item number 8

Page 2

one-third German-born -- the second highest density of Germans in the city. The platting in 1844 of the Town of Bremen by two German landowners was another indicator of German settlement in this general north side area; in 1850, Bremen's boundaries were extended substantially southwestwardly, absorbing a large portion of the nominated District (Figure #1). By the mid-1850s, greater Bremen was reported to be a thriving community of three thousand persons with a total of twenty-nine different manufacturing establishments employing 1,150 workers. Prominent industries concentrated along the riverfront included several sawmills, pork houses, a rolling mill, rosin oil manufactory and a cooperage.¹ West of the river at the northeastern edge of the District was Davis & Company's flour mills and ice houses, illustrated at #4 in Compton & Dry's Pictorial St. Louis-1875 (Photo #2). Good deposits of clay and stone resulted in the appearance of numerous small brickyards and several quarries throughout the Bremen/North St. Louis area, some of which later were developed as residential sites.

The 1857 City Census and deed research in City Blocks within the District confirm the strong presence of the Germans -- a dominance which would continue well into the twentieth century. A few Irish workers were living in the less populous northern part of the District but Ward figures indicate that Germans outnumbered Irish seven to one in 1858; the city-wide ratio of Germans to Irish remained two to one throughout the nineteenth century. An occasional Anglo-American family, three "free-colored" families and a colony of French Icarians were also living in the District in 1857.²

By 1860, the District's population had grown sufficiently to justify the construction of the area's first public school, six Protestant churches (all within the District's boundaries) and Irish and German Catholic churches just outside the boundaries. (German Catholic St. Liborius Church at 1835 North 18th Street was listed in the National Register in 1979; the Irish parish church, St. Michael's, has been demolished.) Three of the institutions were located in the circles dedicated for public use on the 1816 plat of North St. Louis. Webster School's first building (completed in 1853) was located in Circle #1, original set apart for a "Seminary of Learning." (The school's present 1906 building stands in the same circle.) Construction of Grace Episcopal's original frame church (Photo #2) was begun in 1846 in Circle #3 which had been reserved as a church and cemetery site on the 1816 plat. Organization of the church resulted from a subscription petition signed by 110 or two-thirds of the heads of families living in North St. Louis in 1844. One of the most active members involved in establishing the church and cemetery was William Christy's widow, Martha T. Christy. Other early members were predominately Anglo-Americans with the notable exception of Henry Overstolz who lived at 1301 North Market Street (demolished).³ (Grace Episcopal's present church was constructed in 1923 on the same site.) The outer ring of Circle #2 was the site of Fourth Baptist's first church, illustrated in Compton & Dry (Photo #1). The cornerstone was laid in 1858 and the building completed in 1862. Organized in 1851 through the efforts of Second Baptist Church (the parent of St. Louis Baptist congregations), Fourth Baptist's early members were also principally of Anglo-American extraction.⁴ (The church is now located at 2901-03 North 13th Street.)

United States Department of the Interior
National Park ServiceNational Register of Historic Places
Inventory—Nomination Form

For NPS use only

received

date entered

Continuation sheet Murphy-Blair District

Item number 8

Page 3

Zion Lutheran Church was organized and built in 1860 as the fourth district church of Trinity Lutheran, the mother church of Lutheranism in St. Louis. The two-story red brick building at 15th and Warren Streets is the only surviving one of four German-speaking Protestant groups which built churches in the District. Until the death in 1888 of Dr. C. F. W. Walther, founder of the Lutheran Church/Missouri Synod (and considered by some the Father of Lutheranism in America), Zion Lutheran remained a district church of Walther's General Congregation in St. Louis.⁵ The congregation continued to use the church until 1895 when Zion's new church at 20th and Benton Streets was completed. The exterior of the building survives virtually unaltered (Photo #12) and features two-story pilasters rising to a large pediment on the entrance facade along with other simple classical detailing. It is the oldest Lutheran church building surviving in the city. In 1868, Zion Lutheran constructed a two-story red brick school which adjoins the south elevation of the church and, at about the same time, purchased a house at 1420 Warren Street (Photo #12-third from left) for use as a rectory.

The earliest housing surviving in Murphy-Blair (1850s) illustrates features typical of a Vernacular Classical tradition commonly used in St. Louis domestic architecture from the time the city's first brick houses were built. Usually rising two stories of hand-molded brick above rough limestone foundations, the houses employ dormered, gabled roofs and simple cornices with brick dentiling. Similar housing can be found in other nineteenth century immigrant neighborhoods on both the north and south sides of the city, although ante-bellum examples are now relatively scarce city wide. The Murphy-Blair District, however, contains the largest concentration of early row houses exhibiting flat or curved stone lintels rather than the more common red brick, segmentally arched openings. Nearby quarries once located east of the District may account for the prevalent use of stone trim in the neighborhood. The striking contrast of white stone lintels against the red brick fabric has given the District a distinct architectural character which is visible in numerous streetscapes (Photos #6 through 11).

City Block 633, the most densely built-up block in 1857, survives with several early, two-story brick houses employing stone lintels (Photo #7). Abutting row houses frequently introduce passageways ("mouseholes") which tunneled through the building from streetfront doorways to rear exterior stairs leading to second-story apartments (Photo #7-far right). A large number of residents in this block were involved in the building trades (carpenters, plasterers, bricklayers and makers) and very likely constructed the houses. Carpenter Diedrick Fangman who owned and occupied 1304-06 North Market in 1857 was a member of the building committee for Zion Lutheran Church in 1860.

Both the stone-linteled and segmentally arched row house continued to be built well into the 1870s by working-class owners. A smaller number of the houses feature wood modillioned cornices, ornamental iron balconies or classically detailed door enframements (Photos #6 & 19). One (built circa 1867) of the city's few remaining three-storied; stone-linteled buildings stands at 1412-14 Monroe Street (Photo #8).

United States Department of the Interior
National Park Service

National Register of Historic Places
Inventory—Nomination Form

For NPS use only

received

date entered

Continuation sheet Murphy-Blair District

Item number 8

Page 4

By the early 1870s, influence of the Italianate Style could be found in the treatment of cornices, doorways and fenestration. Curved stone lintels, round arched openings and more elaborate projecting wood or corbeled brick cornices appear on otherwise planar facades. Only a few houses employ stone fronts or cast iron lintels fashionable earlier in middle- and upper-class houses (Photos #13 & 15). The cast iron lintels on 1305 Benton Street (Photo #13-second from left) most likely were manufactured by the North St. Louis Iron Works jointly owned by Rudolph Rammelkamp who built the house circa 1870.

The mansard roof, while slower to appear in working-class neighborhoods, became a highly popular roof treatment in the Murphy-Blair District. According to the Missouri Republican in 1876, this architectural feature had reached fever proportions in other parts of St. Louis by the spring of 1866,

When it was discovered that this trick of architectural adornment cost very little more money than the old way of building, it soon became the rage. How it has raged can be told by standing in any quarter of the city and counting the number of mansard roofs in sight and then reflecting that it is all the work of ten years.⁶

What the newspaper characterized as the pre-mansard spirit of St. Louis houses -- "Severely simple" brick buildings with "straight lines and plain surfaces" was still the prevailing look of Murphy-Blair and similar working-class neighborhoods (Photos #1 & 2). However, a decade later Murphy-Blair builders had caught up with other parts of St. Louis and succumbed to the mansard mania. Beginning in the mid-1880s and extending into the first decade of the twentieth century, building permits show evidence of new houses with mansard roofs as well as mansard additions to existing buildings. Indeed, few blocks in the District are without examples of the mansard roof; it was perhaps the most widely used form to attempt stylish embellishment of working-class housing (Photos #20 through 29).

By 1875, much of the District was densely built up with the exception of the northern edge which was still largely unimproved except for a flour mill and scattered brickyards (Photos #1 & 2). Population increase required the establishment in 1873 of a second public school, the Henry Ames School on Hebert Street between 13th and 14th Street (demolished); in 1866, Webster School had expanded into a second building in Circle #1. Both the old and new Webster Schools introduced German language instruction in 1866-67 as part of the School Board's effort to increase attendance of German children in the public schools.⁷ The construction of the Ames Kindergarten in 1892 (still standing at the corner of Hebert and North 13th Streets) was an indicator of the popularity of the kindergarten system, initiated in St. Louis public schools in 1873. The two-story building is one of only three known detached kindergartens surviving in the city (Photo #45). The large projecting bay on the east elevation admitted additional light and air and also may have assisted formation of the circle of chairs used extensively for classroom instruction. The use of bands of black and white glazed brick detailing the facade is a handsome example of High Victorian polychrome ornamentation also employed on a few houses in the District (Photos #42 & 43) but not commonly found in the city.

United States Department of the Interior
National Park ServiceNational Register of Historic Places
Inventory—Nomination Form

For NPS use only

received

date entered

Continuation sheet Murphy-Blair District

Item number 8

Page 5

The German Military Hall Association, incorporated in 1891 by seven north side Germans, purchased the Fourth Baptist Church at the edge of Jackson Place (Circle #2) early in 1892 and hired German-born architect Henry E. Peipers to design a hall for the site. With a first-story gymnasium, second-story dance hall and stage and two-story dwelling attached at the south end, the building is unified by brick pilasters at south, west and north elevations. Like the Peters Shoe Factory additions across Jackson Place, the building employs set backs and a curved bay to accommodate the site (Photo #46). A principal feature is the entrance pediment with terra cotta tympanum bearing the words "Deutscher Militaer Halle" and emblems of Prussian military prowess.

The corporation rented the hall to the German Military Society composed of veterans of the Franco-Prussian and consolidation of German states wars. A sentimental high point for this group was the whirlwind, March 1, 1902, visit to St. Louis by Prince Henry, brother of Kaiser Wilhelm II, also a veteran of the wars. Seven members were included in a reception committee representing four Missouri vereins. Wearing war decorations and badges of the red, white and black of the German tri-color, the "scarred veterans" presented Henry an engraved scroll of greeting in the grand hall of Union Station. The press reported that Henry spoke to each of the delegations, inquiring about "where they came from in Germany, in what battles they participated, how they were prospering in this country and whether they continue to speak the German language and adhere to German principles."⁸ The German veterans met in the hall through World War I. (Owned until 1945 by heirs of one of the original incorporators, Hubert Kissell, the hall has been put to a variety of uses since the demise of the veterans including manufacturing, square dancing and religious services. At present it is occupied by an auto parts and repair company.)

Depending heavily on small-scale manufacturing, wholesaling and retailing before 1870, St. Louis' economy was greatly stimulated and diversified by German artisans, merchants and manufacturers who helped transform the city's focus from commercial to industrial by the 1870s.⁹ The German potential for contributions to the growth of industry and the building trades was already evident from the occupations of early District residents: cabinetmakers, turners, coopers, boot and shoemakers, sawmill and foundry workers, brickyard hands and stonecutters, carpenters and bricklayers as well as grocers, ice and coal merchants, draymen and laborers. Well established as the co-proprietor of a sawmill was City Comptroller Henry Overstolz who became the first German-born mayor of St. Louis in 1876. By the last quarter of the nineteenth century, north St. Louis had developed into one of the city's major centers of industry and numerous German-owned manufacturing firms had located within the Murphy-Blair District itself. Several buildings surviving in the District are associated with prominent local industries and feature architecturally significant, turn-of-the-century St. Louis industrial design while other more modest structures are representative of smaller scale enterprises which collectively made significant contributions to the city's economy.

St. Louis' furniture industry, which by 1906 was ranked fourth in the country in the value of production and first in quantity, was a large employer of District

United States Department of the Interior
National Park Service

National Register of Historic Places
Inventory—Nomination Form

For NPS use only

received

date entered

Continuation sheet Murphy-Blair District

Item number 8

Page 6

cabinetmakers and turners. Manufacture first developed in plants to the east of the District in an area which by the mid-nineteenth century was the city's primary location for lumberyards and milling operations and by the end of the century, the city's principal hardwood lumber center. By 1877, St. Louis' progress in furniture manufacture was noted by the Merchants' Exchange with the hope that St. Louis could gain control of the western markets long dominated by eastern firms.¹⁰ District resident Henry Kobush, by 1875, was operating a small plant at 2109 North 14th Street, a two-story brick structure which is still standing. In 1883, St. Louis furniture manufacturing was rated thirteenth in the city in the value of production and manufacturers had organized a Furniture Exchange which published the trade organ "The St. Louis Furniture Manufacturer." The city's progress in manufacture was attributed to production of furniture,

sued to the wants of the great body of the growing West, who, no matter what may be their taste and desire for beautiful forms and decoration, must, in the main, yield to the exigencies of fortune and be content with the less substantial and less costly grades of house furnishing goods.¹¹

Credit was given "the energy, enterprise, industry and mechanical education of the German population of the city [where] at least four-fifths of the furniture manufacture, of all grades and kinds, are produced by the Germans."¹²

The Valley Furniture Company Building at the corner of Branch and 21st, is one of two major furniture factories still standing in the District (Photo #38). It was established by German cabinetmaker Clemens Eckhoff who first worked in St. Louis for Joseph Peters and in 1884, after forming a partnership with Frederick Hanpeter, built a factory at the corner of Palm and 11th (demolished). In 1893, Eckhoff left the partnership and purchased lots 13 through 30 in City Block 1158 for a factory site and four lots for lumber storage across the street on 21st Street in City Block 1159. He then began construction of his own plant as well as a mansarded house for himself at 3306 North 21st Street. The five-story structure on 21st Street and Branch, a straightforward, well-preserved example of late nineteenth century St. Louis mill construction, is articulated with ranges of segmentally arched openings and sparingly detailed with corbeled brick dentils at the cornice. Eckhoff, who specialized in the manufacture of golden oak wardrobes and cupboards, also constructed flats on his property in City Block 1158 in 1895 and 1901 and in City Block 1159 in 1909. In 1923, the factory ownership was transferred to the Valley Furniture Company which built a two-story addition at the south of the building in 1925.

Also standing in the District is the four-story Meier & Pohlmann furniture factory constructed between 1891 and 1909 along the south side of Palm Street in City Block 1142. The company was established in 1874 by German cabinetmaker John H. Meier and bookkeeper/investor John Pohlmann in a factory on Second Street near the river. In 1891, the firm relocated at the present site (formerly Frederick Steinkamper's brickworks). The designer for both the Eckhoff and Meier & Pohlmann factories was

**United States Department of the Interior
National Park Service**

**National Register of Historic Places
Inventory—Nomination Form**

For NPS use only

received

date entered

Continuation sheet Murphy-Blair District

Item number 8

Page 7

Gerhard Becker, a native of Germany who came to Missouri in 1884 and was established as an architect by 1890. He quickly earned a reputation for both factory and residential design. His houses appear in the Hyde Park District to the north as well as in Murphy-Blair. Becker was architect of Eckhoff's 1893 house at 3306 North 21st Street, a mansard with pressed metal, pedimented dormer and ornamental pressed brick cornice.

According to Arthur J. Meier, the last President of the company and grandson of the co-founder, his grandfather brought German-trained cabinetmakers to St. Louis to work in the factory, where second and third generations were employed until the plant's closing in 1959. Meier & Pohlmann specialized in oak dining room furniture and survived after 1938 by securing contracts for over fifty percent of their production from Sears, Roebuck and Montgomery Ward Companies and by obtaining favorable rail rates for the shipment of oak from the Carolinas after the Missouri oak forests were depleted. During World War II, the company lost skilled cabinetmakers, joiners and finishers to the higher wages paid by the aircraft and automotive industries where they were retrained as patternmakers and metal sprayers in war effort production. The final blow to the company came when freight rates for finished furniture were nearly tripled in the 1950s.¹³

The rapid development of St. Louis shoe manufacturing in the 1890s and rise to third place nationally by 1905 is illustrated by the growth of Peters Shoe Company which over a ten-year period constructed the impressive factory complex (Photo #39) which curves around Jackson Place (Circle #2) at the foot of North Market Street. In 1880, eastern factories were the major supplier of shoes for St. Louis wholesalers and retailers and the majority of the 184 local boot and shoemakers were small-scale neighborhood handwork and repairing operations. A significant factor contributing to the emergence of the city's shoe industry was St. Louis' large labor pool of skilled and unskilled German immigrants.

Henry W. Peters, founder of the company and son of German-born dry goods merchant Francis H. Peters, was born in St. Louis and gained wide experience in shoe merchandising through eighteen years as a salesman for Claffin-Allen Shoe Company -- a leading St. Louis wholesaler. By 1889, Peters was President of Claffin-Allen and two years later he incorporated his own company with the help of his father and uncle; clerks, salesmen and bookkeepers for the old firm joined in the new enterprise with smaller stock purchases. Construction of the first (east) section of the present factory was underway in 1891; additions to the west were made in 1896 and 1901. The 1901 (western) portion of the building was one of the last designs by August Beinke (circa 1846-1901), a second-generation German who began as a carpenter and developed a successful architectural practice noted for quality residential work. After several years in partnership with John L. Wees, Beinke practiced on his own for several years before his death.

By 1906, Peters had added another factory in Hermann, Missouri, and established an office and warehouse downtown on Washington Avenue -- later known as "Shoe Street, U.S.A." The company by then employed eighty-five salesmen to sell the Peters

United States Department of the Interior
National Park Service

National Register of Historic Places
Inventory—Nomination Form

For NPS use only

received

date entered

Continuation sheet Murphy-Blair District

Item number 8

Page 8

"Diamond Brand" shoes. Production from 1901 to 1906 had increased 270 percent; the firm advertised "\$1,250,000 worth of shoes in stock all the time ready for mail orders."¹⁴ Each of the Peters' factories specialized in a different line and grade of shoes. The economy and efficiency of specialized production, large stocks on hand for immediate shipment, responsiveness to changing tastes and markets and aggressive selling distinguished the young St. Louis shoe industry from the more conservative New England manufacturers. By 1912, Peters had merged with five other St. Louis-based firms to form the International Shoe Company, St. Louis' largest single shoe company. International eventually developed into the nation's largest single shoe company with over fifty factories in several states, its own tanneries, rubber plants, warehousing and service facilities. To the east of the Peters complex in Murphy-Blair, the former Ramelose Shoe Company's 1890s factory at 2301 North 11th Street was leased for production of dyes and polishes. The merged companies continued to produce and promote their products with independent trademarks and sales force, an arrangement which generated competitiveness in production and sales. The Murphy-Blair plant was closed in the 1930s as International established rural factories. It was subsequently bought by the Sussman Wiping Material Company and is presently used as an egg carton warehouse.

St. Louis' booming shoe industry spawned numerous producers of supplies and equipment. One was the St. Louis Last Company which was established in City Block 1143 by 1897. The present contributing structure (3017 North 13th), a three-story brick structure with windows paired below wide, segmental arches, was constructed in the late teens (Photo #51-background).

Kegs, barrels and hogsheads required for St. Louis' extensive retailing and wholesaling of processed foodstuffs were produced in numerous (usually small) cooperages in many parts of St. Louis. There were at least eight in the Murphy-Blair District but part of only one survives. The most extensive cooperage was begun in the early 1870s by William Schaperkoetter, eventually filling the southwestern quadrants of City Block 1125, with a warehouse across Montgomery Street added in 1881. Later operated by Henry Schaperkoetter, it was the only cooperage listed in the City Directory of 1887 as a producer of machine-made barrels. The remaining building, a two-story brick structure at 2708-10 North 113th, was built circa 1910 with frame boarding and a 24-foot-high opening in the front to accommodate barrel-laden wagons. Another moderately sized building at the southern edge of the District (1424 Chambers) was once part of the City Brewery, a large complex established by German-born Charles Stifel in 1859. Built circa 1902, the one-story brick structure with finished parapet recalls typical St. Louis brewery design and is the sole surviving building associated with the brewery. In 1889, the brewery was consolidated with several others in St. Louis as the St. Louis Brewery Association but it continued to operate under the management of Stifel's son, Otto. When Polish immigrants began replacing Germans at the southern part of the District early in the twentieth century, the brewery provided convenient employment.

United States Department of the Interior
National Park ServiceNational Register of Historic Places
Inventory—Nomination Form

For NPS use only

received

date entered

Continuation sheet Murphy-Blair District

Item number 8

Page 9

The last major manufacturing concern begun in the District was Charles Maull's spaghetti and macaroni factory constructed between 1903 and 1907 at 1227-31 St. Louis Avenue (Photo #40). A native of Alsace, Maull was first listed in the 1872 St. Louis City Directory as a porter living at 1415 Warren. He began manufacturing vermicelli on a modest scale by 1881 and in 1883, opened a small factory on South Sixth Street; the site for the present factory (land which had been owned since 1854 by quarryman Hugh Carlin and his heirs) was bought by Maull in 1901. Charles Maull, Jr. began work for his father in 1888, became his partner two years later and took over the presidency of the company after his father's death in 1917. Marketed by the 1920s under the brand name of "Faust," the macaroni, spaghetti, vermicelli and egg noodles manufactured at the plant were "made from Durum wheat, air-tight packed and sealed . . . and shipped to almost every part of the globe."¹⁵ The business was sold in 1929 to the Kansas City Macaroni Importing Firm (later renamed the American Beauty Macaroni Company). Since 1970, the building has been owned by James Lockhart, proprietor of a used furniture company. Designed by Charles F. May, the building was constructed in two stages; the first two stories were built in 1903 with the upper two added in 1907. The design of the twelve-bay front elevation is distinguished by a three-part vertical division established by slightly stepping back the middle section and treating the corner bays as pavillions crowned with gables. May, a second-generation German born in St. Louis in 1854 and a member of the American Institute of Architects, was trained in the office of the eminent St. Louis architect George I. Barnett. Beginning in the mid-1870s, he developed a city-wide reputation, particularly among Germans, and was frequently hired to design buildings for Lutheran institutions. May was architect also of several houses and factories in the District.

By the turn of the century, 14th Street (from North Market to St. Louis Avenue) had developed as the District's shopping area. As early as 1881, Francis H. Peters and his brother Frederick, dry goods merchants with a store at 14th and Clinton, built a new, mansarded, two-story building with living quarters above at the northeast corner of 14th and Warren. Their store fronted on the north/south-running 14th Street. Known as the "pioneers of 14th Street," the German-born Peters brothers sold both ready-made and made-to-order men's clothing, and employed as many as forty tailors at one time. An addition to the building doubled their 14th Street frontage in 1888. The now-boarded structure with handsome, bracketed, wood cornice is visible in the right foreground of Photo #35. Following the Peters' lead, Hoffman Hardware Company in 1890 constructed a three-story brick store and dwelling at the northwest corner of Benton and 14th Street, and the next year added a two-story brick store to the north on 14th Street. H. J. Marx, who had worked for the firm since 1886, took over the store at 2501-09 North 14th. His descendants are still operating the business. The main building employs traditional red brick, segmentally arched window openings, a brickwork cornice and cast iron storefront. (Not illustrated.)

More up-to-date commercial design and building materials were introduced to the District with a three-story, 1895 store with upstairs apartments at 2605 North 14th Street. It was built for the Whittaker and Weber Company, whose houseware business was bought out and incorporated as the American Stove and Queensware Company by J. C. Steiner in 1901. Designed by architect Charles F. May, the building features fashionable buff brick articulated with arches of ornamental brick in a dog-tooth

United States Department of the Interior
National Park ServiceNational Register of Historic Places
Inventory—Nomination Form

For NPS use only

received

date entered

Continuation sheet Murphy-Blair District

Item number 8

Page 10

pattern springing from ornamental stone capitals. Ornamental pressed brick patterns also enrich the cornice and parapet of the flat-roofed structure (Photo #35-second from left).

Perhaps influenced by the improvements nearby on 14th Street, J. C. Geitz Sewing Machine and Furniture Store at 1315-19 North Market Street improved its retailing facilities in 1901 with a buff brick, three-story building with ornamental pressed brick trim divided by pilasters into three, wide bays at the second and third stories. (Not illustrated.) Geitz was born in Germany and moved to St. Louis after thirty years in Warsaw, Illinois. His firm was established in the District by the early 1880s. His son Gottlieb expanded the business with stores to the northeast and at the edge of the downtown business district to the south. At the North Market Street store, bedroom and dining room sets were displayed in the generous storefront windows framed by cast iron. Geitz also featured the latest in labor-saving home appliances, such as oscillating and vibrating White sewing machines and a recently patented ball-bearing washing machine. Architects for the Geitz building were William E. Matthews and Albert O. Clarke. Matthews (born circa 1857) was a resident of the District until circa 1890. His early training was with German-born St. Louis architect F. William Raeder. Later he worked in the office of the fashionable J. B. Legg Architectural Company, where Clarke was employed also. The partnership was formed in 1892. Matthews lived first at 2810 North 12th Street (demolished) and from 1877 to 1884 at 1405 Hebert, later moving to 1209 Montgomery.

By 1902, 14th Street merchants had formed their own association. Following the installation of street lights by this businessmen's organization in the early twentieth century, the commercial strip became known as "The Great White Way." In 1906, downtown real estate investors Korte & Rust built an elaborately ornamented store and office building on 14th Street and Benton. Described as the first of its kind in north St. Louis, the \$60,000 "Korte Building" was designed with five large storefronts on 14th Street and twenty suites of offices on the second floor for doctors, dentists and oculists (Photo #36, right foreground).¹⁷ The building was designed by architects Frederick Widmann and Robert Walsh, both members of the American Institute of Architects. The firm received commissions for houses of affluent St. Louisans (both Anglo and German) as well as for major breweries -- (Anheuser-Busch Brewery on the city's south side, the Brinckwirth-Nolker Brewery to the west of the District as well as the 1902 Stifel brewery building in the District). They were the probable architects of the 1906 Louis Brinckwirth Building of stores and flats at the southwest corner of 14th and North Market Streets.

In the 1920s, and later, the 14th Street commercial strip continued to be rejuvenated either through facade alterations or completely new buildings. One of the last major new stores of the period of significance was the 1925 Kassing-Goosens Home Furnishings Company at 2707-09 North 14th. The firm was the successor to one established in 1888 by German-born Henry Kassing and located for twenty years in a

**United States Department of the Interior
National Park Service**

**National Register of Historic Places
Inventory—Nomination Form**

For NPS use only
received
date entered

Continuation sheet Murphy-Blair District

Item number 8

Page 11

mansarded store/dwelling a block to the north. The new, two-story building, designed by architects Wedemeyer & Nelson, represented an innovation on 14th Street: the generous expanse of glass (now boarded) provided by the three, broadly arched, second-story bays of transomed windows permitted the display of merchandise above the first-story storefront. (Photo #35-third from left).

More modest was the one-story, two-bay store at 2516 North 14th built in 1929 by dry goods merchant Morris Fixman and enlivened by Gothic terra cotta trim and brickwork patterning at the parapet (Photo #37-center). To the north (left) is the former residence and grocery store occupied by Eberhard Deuper by 1869, once fronting on Warren. (The Deupers altered the building to front on 14th Street in 1901 and made further changes in 1907.) The present buff brick facade with terra cotta trimmed parapet was installed in 1924 for Morris Fixman.

In its heyday, 14th Street provided all the conceivable goods and services required by the District's residents ranging from groceries, clothing, hardware and appliances to medical care, flowers, beauty parlors, barbers and candy. The strip is now almost moribund, in spite of the creation of a mall between St. Louis Avenue and Warren in the 1970s. The most flourishing business today is the unchanging Crown Candy Company at the northwest corner of 14th and St. Louis Avenue. The building was erected in 1880 as a store/dwelling by Charles Schlueter, who made storefront alterations in 1911. Harry Karandzieff, an immigrant from Macedonia, opened his candy store and ice cream parlor there in 1913 (Photo #11-foreground).

In 1906, Webster School replaced the two old school building in Circle #1 with a new, four-story brick school (Photos #47 & 48) designed by architect William B. Ittner, FAIA (1864-1936). Commissioner of School Buildings from 1896 to 1910 and then Architect for the St. Louis Board of Education, Ittner's reforms in school design brought him national prominence and commissions for schools in twenty-nine states by the end of his career. Webster School, one of Ittner's earliest extant progressive designs, illustrates the architect's highly praised "open plan" which provided improved classroom and corridor space, light and ventilation; the building was also installed with mechanical and sanitation systems advanced for the time. Ittner's interest in upgrading the exterior design is illustrated in Webster School as well. The son of a prominent, local brick manufacturer and builder, the architect was early introduced to the artistic potential of brick which he made further study of in England's public school buildings. Laid with imperfect brick in varied shades of red, Webster School departed from the uniform, smooth, red brick conventionally used in St. Louis schools. The building's use of arcading and twin towers are examples of Ittner's efforts to impart individual identities to school buildings through various stylistic idioms.

Shortly after the turn of the century, changes in the District were also apparent in Marion Place (Circle #3) where the old parish of Grace Episcopal Church was re-directing its effort into neighborhood social service work. As a result of declining membership, Grace Episcopal in 1910 merged with Holy Cross Corporation, a mission

United States Department of the Interior
National Park ServiceNational Register of Historic Places
Inventory—Nomination Form

For NPS use only

received

date entered

Continuation sheet Murphy-Blair District

Item number 8

Page 12

sponsored by the Episcopal Diocese of Missouri. Already actively involved in the treatment of alcoholism on the city's north side by 1905, Holy Cross Mission, in 1910, opened a Dispensary in the basement of a building erected by Grace Episcopal circa 1905 directly north of the Church and offered general medical care to the neighborhood. Within a few years, the group's services required the use of a second building at 2502 North 12th Street, a two-story brick building with Georgian detailing. While Holy Cross continued to meet neighborhood needs with club activities, a kindergarten and nursery school in addition to clinics, the mission's religious work was furthered with the construction of a new stone church in 1923 which replaced the original which had been destroyed by fire.¹⁸ Designed by the prestigious St. Louis architectural firm Jamieson & Spearl, the Gothic Revival church introduced High Art architectural design into a stronghold of conservative vernacular traditions (Photo #49). Both trained at the University of Pennsylvania and in the office of Cope & Stewardson, James F. Jamieson and George W. Spearl worked on plans for buildings at Washington University in St. Louis where Jamieson was sent to supervise construction and open a branch office of the Philadelphia firm in 1900. After establishing their own practice in St. Louis circa 1920, Jamieson & Spearl designed numerous homes for prominent St. Louisans, the Episcopal Church of St. Michael & St. George in St. Louis County, buildings for Washington University, the University of Missouri in Columbia, Princeton University and Bryn Mawr College. The new rectory constructed in 1927 in the northwest quadrant of Marion Place added another High Art anomaly in the District. Featuring Tudor Revival detailing, the moderately sized house followed stylistic fashions popular in suburban houses designed for affluent clients of St. Louis architects Maritz & Young who supplied plans for the rectory.

Despite gradual demographic shifts which removed the Anglo-American, Protestant element at the eastern edge of Murphy-Blair and introduced Polish Catholics on the southern boundary, the District remained a stable, working-class neighborhood. Area ethnic churches continued to thrive: Irish Catholic St. Michael's constructed a new parochial school in 1928 at 2501-03 North 11th Street (Photo #52-left) and German Catholic St. Liborius boasted a large membership whose German element was still strong enough in the 1930s to support parish bulletins published in both English and German and a monthly German mass. In 1935, the District was chosen as the site of the last public bath house constructed in the city. Using Federal PWA and City Bond funds, the \$41,688 facility at 1120 St. Louis Avenue incorporated the foundations and some walls of Fire Station #19 which had been there since the late 1870s (Photo #53).

Plans for Municipal Bath House #6 were drawn under the supervision of Building Commissioner Albert Osburg. The facade of the one-story building is simply ornamented with light gray terra cotta pilasters; frieze and door enframements employ Art Deco motifs popular in the 1930s. Interior plans called for an entrance counter where towels could be rented and soap purchased. The bath house provided eighteen marble-clad dressing stalls for women and sixteen for men. Statistics for the first full year of operation indicate that it was the most extensively used of the city's bath houses, with 170,180 baths provided.¹⁹ Closed in the late 1950s, Bath House #6 is the only extant bath house on the city's north side.

United States Department of the Interior
National Park ServiceNational Register of Historic Places
Inventory—Nomination Form

For NPS use only

received

date entered

Continuation sheet Murphy-Blair District

Item number 8

Page 13

The World War II era marked the beginning of the neighborhood's sharpest decline. War industry jobs attracted poor rural migrants (both white and black) to the area and many of the older residents flocked to the suburbs. A major turning point, however, occurred in the 1950s when Interstate 70 (Mark Twain Expressway) cut a swath through the north side and formed the eastern boundary of the Murphy-Blair District. As a former resident of the area recalled:

. . . the ordinarily optimistic air of the hardworking householders of the North Side had already suffered a serious blow. Nobody talked about it much, but the same thought seemed to be on a lot of minds: if this can happen -- I-70 dividing and destroying the neighborhood -- then anything can happen. The last mass at St. Michael's which stood where the overhead sign marking the St. Louis Avenue exit from westbound I-70 now hangs seemed as much a wake for the neighborhood as for St. Michael's.²⁰

In 1961, the Board of Aldermen declared the area blighted and Murphy-Blair became a Model City neighborhood in 1968. Statistics for the decade between 1960 and 1970 reported a drop in population from 14,471 to 9,925, the demolition of 650 living units and no new construction. The majority of neighborhood buildings were described by the St. Louis Plan Commission circa 1970 as violating housing codes; vacant lots and structures were greatly increasing on the southern edge.²¹ However, despite all the signs of a decaying neighborhood, a 1974, St. Louis Post-Dispatch feature article on Murphy-Blair found a "tough cocky little neighborhood" with a "crusty group" of residents, both black and white, determined to "hang on" until the neighborhood experienced a comeback.²² Among the city's best remaining concentrations of nineteenth century vernacular architecture, Murphy-Blair's rich resources of historic buildings are slowly attracting new residents to the neighborhood. It is hoped by all that listing in the National Register will stimulate settlement, investment and rehabilitation.

FOOTNOTES

¹Missouri Republican, 14 March 1856.

²By 1855, both North St. Louis and Bremen had been absorbed by the City of St. Louis. The sixty-seven Icarians occupying a two-story brick house on Hadley Street in City Block 639 (demolished) were one of three groups established in St. Louis in 1856 following the expulsion of Etienne Cabet and about 220 loyal followers from the former Mormon village in Nauvoo, Illinois. The Hadley Street establishment, described as a "printing office and dwelling," included a printer, a gardener, a cook and a baker. Wages earned by nineteen tailors, two dyers, a patternmaker, an architect, a carpenter, a sawyer, two coopers, two cabinetmakers and a clerk were pooled. By 1858, the three households had pooled their resources and moved to the southwestern part of the city. Kenneth Rexroth, Communalism: From Its Origins to the Twentieth Century (New York: The Seabury Press, 1974), p. 266.

United States Department of the Interior
National Park Service

National Register of Historic Places
Inventory—Nomination Form

For NPS use only

received

date entered

Continuation sheet Murphy-Blair District

Item number 8

Page 14

³J. Thomas Scharf, History of St. Louis City and County, 2 vols. (Philadelphia: Louis H. Everts & Co., 1883), 2: 1723-24.

⁴Ibid., p. 1680.

⁵Zion Lutheran Church, 100th Anniversary: 1860-1960 (St. Louis: Zion Lutheran Church, 1960), p. 5.

⁶Missouri Republican, 4 May 1876.

⁷Selwyn K. Troen, The Public and the Schools: Shaping the St. Louis System, 1838-1920 (Columbia, MO: University of Missouri Press, 1975), pp. 60-65.

⁸St. Louis Post-Dispatch, 3 March 1902 and 4 March 1902.

⁹George Hellmuth Kellner, "The German Element on the Urban Frontier: St. Louis, 1830-1860" (Ph.D. dissertation, University of Missouri, Columbia, 1973): pp. 60-65.

¹⁰St. Louis Merchants' Exchange, Annual Statement of the Trade and Commerce of St. Louis for the Year 1876 (St. Louis: St. Louis Merchants' Exchange, 1877), pp. 96-99.

¹¹Yearbook of the Commercial, Banking and Manufacturing Interests of St. Louis, 1881-1883 (St. Louis: S. Ferd. Howe & Co., 1883), pp. 131-141.

¹²Ibid.

¹³Interview with Arthur J. Meier, grandson of John H. Meier, St. Louis, Missouri, June 1983.

¹⁴Shoe & Leather Gazette 46 (3 October 1906).

¹⁵Who's Who in North St. Louis (St. Louis: North St. Louis Businessmen's Association, 1925), p. 249.

¹⁶Information about commercial establishments in the District was drawn from North St. Louis (St. Louis: n.p., 1906) and Who's Who in North St. Louis.

¹⁷St. Louis Post-Dispatch, 29 April 1906.

¹⁸Grace Church Protestant Episcopal and Holy Cross House, Directory (St. Louis: Grace Church Protestant Episcopal and Holy Cross House, 1927), n.p. Interview, The Reverend Charles Rehkopf, archivist, Episcopal Diocese of Missouri, St. Louis, Missouri, June 1983.

United States Department of the Interior
National Park Service

**National Register of Historic Places
Inventory—Nomination Form**

For NPS use only

received

date entered

Continuation sheet Murphy-Blair District

Item number 8

Page 15

¹⁹St. Louis Parks and Recreation Commission, Annual Report 1936-1937 (St. Louis: St. Louis Parks and Recreation Commission, 1937), n.p.

²⁰M. M. Costantin, Sidestreets St. Louis (St. Louis: Sidestreets Press, 1981), p. 45.

²¹St. Louis City Plan Commission, Report (St. Louis: St. Louis City Plan Commission, c. 1970), n.p.

²²"Sunday Pictures," St. Louis Post-Dispatch, 17 March 1974.

9. Major Bibliographical References

See attached.

10. Geographical Data

Acreeage of nominated property approx. 30 acres

Quadrangle name Granite City, IL/MO

Quadrangle scale 1:24,000

UTM References

A	1 5	7 4 3 3 2 0	4 2 8 2 2 5 0	B	1 5	7 4 4 0 1 5	4 2 8 2 0 6 0
	Zone	Easting	Northing		Zone	Easting	Northing
C	1 5	7 4 4 4 9 0	4 2 8 1 0 0 0	D	1 5	7 4 4 0 0 0	4 2 8 0 7 2 0
E				F			
G				H			

Verbal boundary description and justification

Beginning at the point of intersection of the west line of North 11th Street and the south line of St. Louis Avenue; thence westwardly along said line of St. Louis Avenue to its point of intersection with the west line of Hadley Street; thence northwardly

List all states and counties for properties overlapping state or county boundaries

state	code	county	code
-------	------	--------	------

state	code	county	code
-------	------	--------	------

11. Form Prepared By © 1983, Landmarks Association of St. Louis, Inc.

name/title Jane M. Porter, Researcher and Mary M. Stiritz, Research Associate

organization Landmarks Association of St. Louis, Inc. date 15 August 1983

street & number 721 Olive Street, Room 1113

telephone (314) 421-6474

city or town St. Louis

state MO 63101

12. State Historic Preservation Officer Certification

The evaluated significance of this property within the state is:

national state local

As the designated State Historic Preservation Officer for the National Historic Preservation Act of 1966 (Public Law 89-665), I hereby nominate this property for inclusion in the National Register and certify that it has been evaluated according to the criteria and procedures set forth by the National Park Service.

State Historic Preservation Officer signature

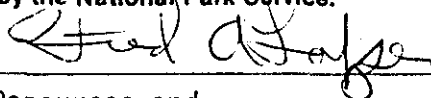

title Director, Department of Natural Resources and State Historic Preservation Officer

date

12/12/83

For NPS use only

I hereby certify that this property is included in the National Register

date

Keeper of the National Register

Attest:

date

Chief of Registration

United States Department of the Interior
National Park Service

National Register of Historic Places
Inventory—Nomination Form

For NPS use only

received

date entered

Continuation sheet Murphy-Blair District

Item number 9

Page 1

BIBLIOGRAPHY

- Costantin, M. M. Sidestreets St. Louis. St. Louis: Sidestreets Press, 1981.
- Grace Church Protestant Episcopal and Holy Cross House. Directory. St. Louis: Grace Church and Holy Cross House, 1927.
- Kellner, George Hellmuth. "The German Element on the Urban Frontier: St. Louis, 1830-1860." Ph.D. disseration, University of Missouri, Columbia, 1973.
- Meier, Arthur J. Grandson of John H. Meier. Interview, St. Louis, Missouri, June 1983.
- Missouri Republican, 14 March 1856 and 4 May 1876.
- North St. Louis: St. Louis: n.p., 1906.
- North St. Louis Businessmen's Association. Who's Who in North St. Louis. St. Louis: North St. Louis Businessmen's Association, 1925.
- Parks and Recreation Commission. Annual Report, 1936-37. St. Louis: St. Louis Parks and Recreation Commission, 1937.
- Rehkopf, The Rev. Charles. Archivist for the Episcopal Diocese of Missouri. Interview, St. Louis, Missouri, June 1983.
- Rexroth, Kenneth. Communalism: From Its Origins to the Twentieth Century. New York: The Seabury Press, 1974.
- St. Louis City Plan Commission. Report. St. Louis: St. Louis City Plan Commission, circa 1970.
- St. Louis Merchants' Exchange. Annual Statement of the Trade and Commerce of St. Louis for the Year 1876. St. Louis: The St. Louis Merchant's Exchange, 1877.
- St. Louis Post-Dispatch, 3 March 1902; 4 March 1902; 29 April 1906.
- Scharf, J. Thomas. History of St. Louis City and County. 2 Vols. Philadelphia: J. Everts & Co., 1883.
- Shoe and Leather Gazette 46 (3 October 1906).
- "Sunday Pictures." St. Louis Post-Dispatch, 17 March 1974.

**United States Department of the Interior
National Park Service**

**National Register of Historic Places
Inventory—Nomination Form**

For NPS use only

received

date entered

Continuation sheet Murphy-Blair District

Item number 9

Page 2

Troen, Selwyn K. The Public and the Schools: Shaping the St. Louis System, 1838-1920.
Columbia, MO: University of Missouri Press, 1975.

Yearbook of the Commercial, Banking and Manufacturing Interstes of St. Louis. St. Louis:
A. Ferd. Howe & Co., 1883.

Zion Lutheran Church. 100th Anniversary: 1860-1960. St. Louis: Zion Lutheran
Church, 1960.

Item number 11

Page 1

2. James M. Denny, Section Chief
Survey and Registration
Department of Natural Resources
Historic Preservation Program
P.O. Box 176
Jefferson City

December 5, 1983
314/751-4096

Missouri 65102

ARCHITECTURAL SURVEY OF MURPHY - BLAIR, NORTH

APRIL 1983

ST. LOUIS, MISSOURI

LANDMARKS ASSOCIATION OF ST. LOUIS, INC.
FOR THE COMMUNITY DEVELOPMENT AGENCY

PREPARATION OF THIS MAP WAS FINANCED WHOLLY THROUGH A GRANT FROM THE DEPARTMENT OF HOUSING AND URBAN DEVELOPMENT AND THE COMMUNITY DEVELOPMENT AGENCY OF ST. LOUIS UNDER THE PROVISIONS OF TITLE I OF THE HOUSING AND COMMUNITY DEVELOPMENT ACT OF 1960 PL. 86-430



SURVEY.
JANE MOLLOY PORTER
MARY M. STIRITZ
MAP.
PAT HAYS BAER

- LEGEND:
- PROPOSED DISTRICT
 - * NON-CONTRIBUTING BUILDINGS
 - CONTRIBUTING BUILDINGS
 - ITALIANATE STYLE
 - MANSARD STYLE
 - FRAME HOUSE
 - EARLY 20TH CENTURY FLAT
 - COMMERCIAL BUILDING
 - INDUSTRIAL BUILDING
 - MISCELLANEOUS
 - t CHURCH
 - G GARAGE
 - MANSARD
 - WOOD CORNICE
 - STONEFRONT
 - PASSAGEWAY
 - 1-5 NUMBER OF STORIES
 - CAMERA ANGLE - PHOTO NUMBER
 - KEY TO OWNER OF RECORD

0 100 300

MARK TWAIN EXPRESSWAY

MURPHY-BLAIR DISTRICT
St. Louis, Missouri

#1 of 53 Plate #49 from:

Camille N. Dry and Richard J.
Compton, Pictorial St. Louis-1875,
St. Louis: 1875; reprint ed.,
1971.

Photocopy & Negative:
Landmarks Association of
St. Louis, Inc.

Plate 49.

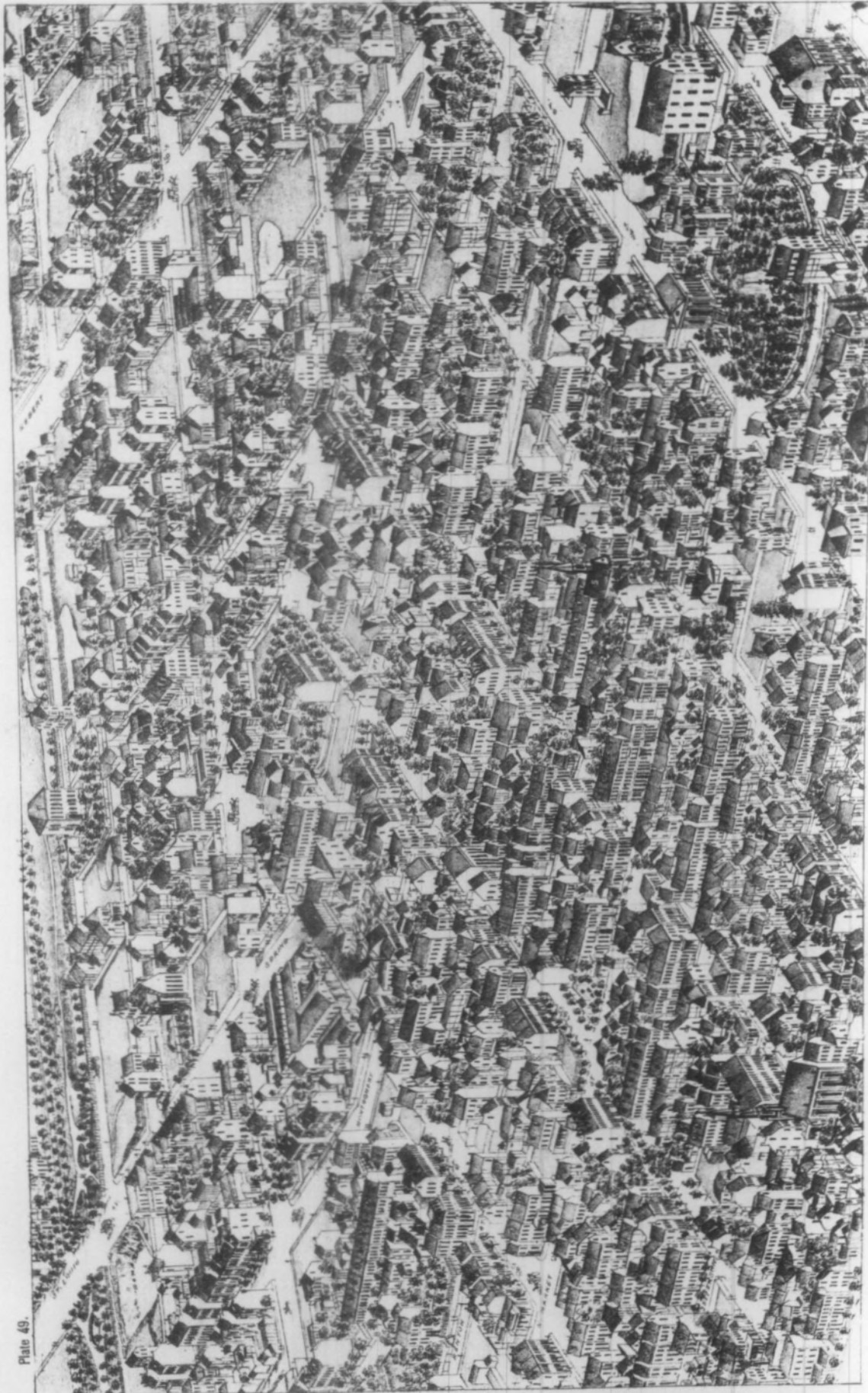

No. 1. School of the Holy Communion
of North St. Louis.
No. 2. St. Paul's M. E. Church.

No. 3. Car Station.
No. 4. St. John's Ger. Ev. Church.
No. 5. German Methodist Church.
No. 6. French Baptist Church.

No. 7. St. Michael's Girls' School.
Conducted by the Sisters of Loretto.
No. 8. Grove Church—Episcopal.
No. 9. J. P. Colby.

No. 10. Trinity M. E. Church.
No. 11. Episcopal City—Protestant.
No. 12. Henry University.

MURPHY-BLAIR DISTRICT
St. Louis, Missouri

#2 of 53 Plate #50 from:

Camille N. Dry and Richard J.
Compton, Pictorial St. Louis-1875,
St. Louis: 1875; reprint ed.,
1971.

Photocopy & Negative:
Landmarks Association of
St. Louis, Inc.

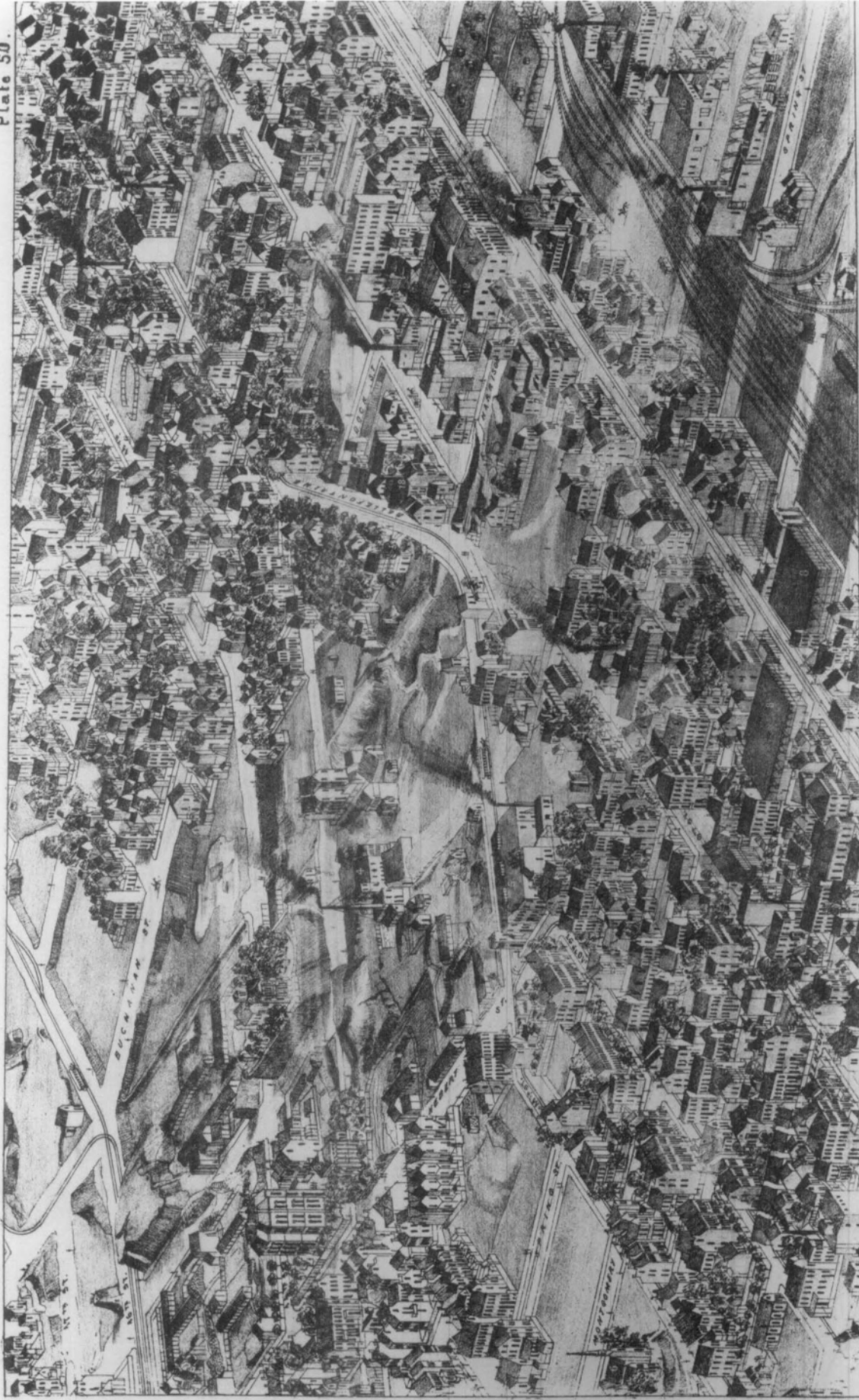

No. 1. *Wm. & A. S. Allen, Prop'rs.*
 No. 2. *Mrs. Margaret Davis.*
 No. 3. *Mrs. Virginia J. McKee.*
 No. 4. *Park Steam Mill.*
Dixon & Emerson, Prop'rs.

No. 5. *City of Richmond.*
 No. 6. *Church - Episcopal.*
 No. 7. *Liberal Glass Co.*
Wm. Gray, Prop'r.
 No. 8. *Broadway Stock Yards.*
A. S. Allen, Prop'r.

No. 9. *Wm. & A. S. Allen, Prop'rs.*
 No. 10. *Furniture Factory.*
Prange & Bro., Prop'rs.
 No. 11. *Western Stone Manuf'g Co.*
Wm. Bailey, Prop'r.

No. 12. *Wm. & A. S. Allen, Prop'rs.*
 No. 13. *Green's Car Wheel Mfg. Co.*
 No. 14. *Saw Factory.*
Branch, Crocker & Co., Prop'rs.

No. 15. *Wm. & A. S. Allen, Prop'rs.*
 No. 16. *George E. Stock's Packing House.*
 No. 17. *Louis E. Smith's Millinery.*
 No. 18. *Wm. & A. S. Allen, Prop'rs.*
C. F. Beckers, Prop'r.

MURPHY-BLAIR DISTRICT
St. Louis, Missouri

#3 of 53 South side of Madison
Street, corner of Blair.

Photographer: Mary M. Stiritz
Date: April 1983
Negative: Landmarks Association
of St. Louis, Inc.

Camera facing southeast.

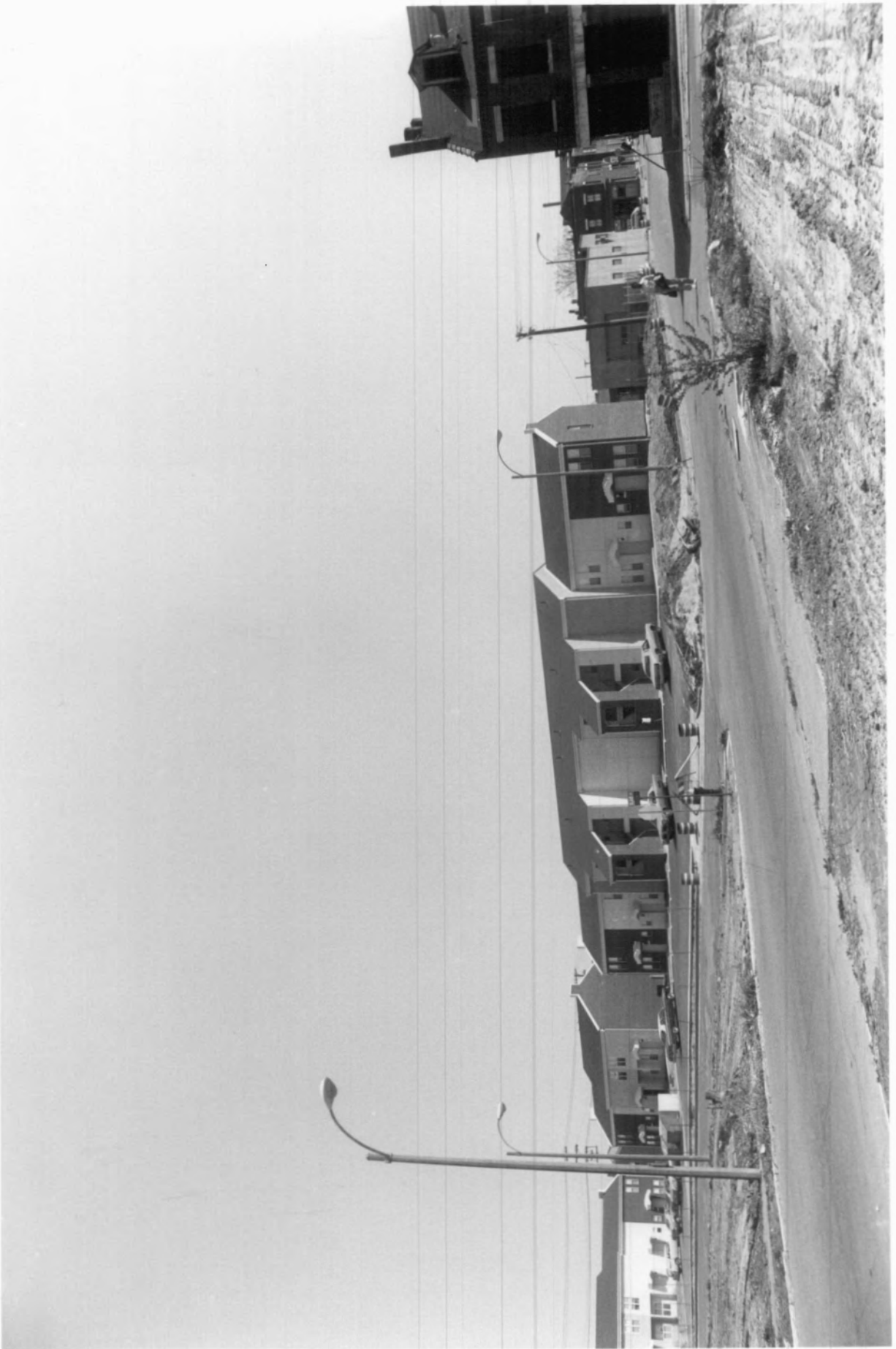

MURPHY-BLAIR DISTRICT
St. Louis, Missouri

#4 of 53 East side of North
Florissant Avenue, corner
of Montgomery Street

Photographer: Mary M. Stiritz
Date: April 1983
Negative: Landmarks Association
of St. Louis, Inc.

Camera facing southeast.



MURPHY-BLAIR DISTRICT
St. Louis, Missouri

#5 of 53 1200 block of Warren
(north and south sides);
Grace Episcopal Church
in left background.

Photographer: Jane M. Porter
Date: April 1983
Negative: Landmarks Association
of St. Louis, Inc.

Camera facing east.



MURPHY-BLAIR DISTRICT

St. Louis, Missouri
#6 of 53 1302-30 Warren, left
to right.

Photographer: Mary M. Stiritz

Date: April 1983

Negative: Landmarks Association
of St. Louis, Inc.

North (principal) elevations;
camera facing southwest.



MURPHY-BLAIR DISTRICT
St. Louis, Missouri

#7 of 53 South side of 1300 and
1400 blocks of North Market

Photographer: Mary M. Stiritz

Date: April 1983

Negative: Landmarks Association
of St. Louis, Inc.

North (principal) elevations;
camera facing southwest.



MURPHY-BLAIR DISTRICT
St. Louis, Missouri

#8 of 53 1414-04 Monroe, from
right to left.

Photographer: Mary M. Stiritz
Date: April 1983
Negative: Landmarks Association
of St. Louis, Inc.

North (principal) and west ele-
vations; camera facing southeast.

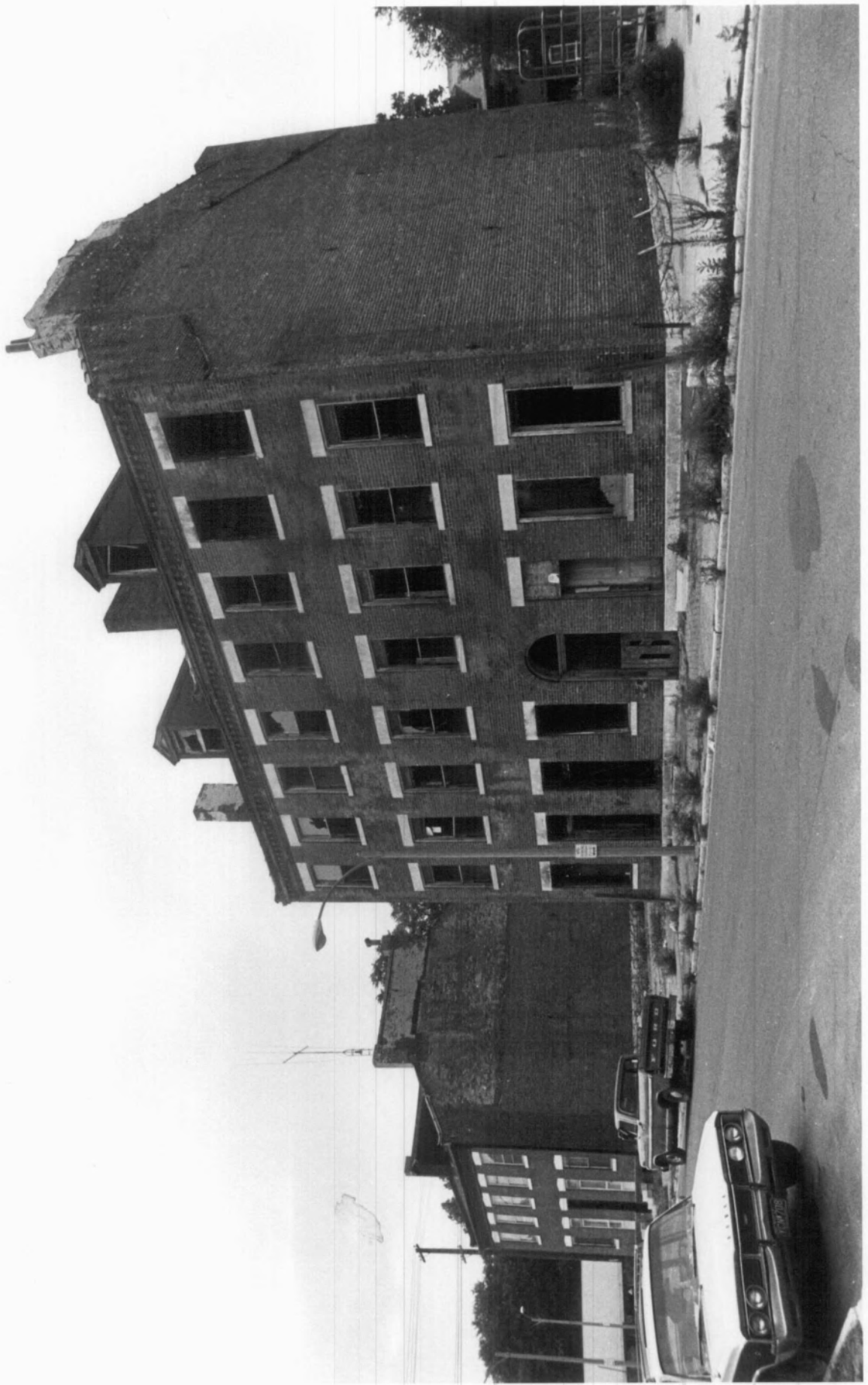

MURPHY-BLAIR DISTRICT
St. Louis, Missouri

#9 of 53 South side of 1300 block
of Benton.

Photographer: Mary M. Stiritz

Date: April 1983

Negative: Landmarks Association
of St. Louis, Inc.

North (principal) and west elevations; camera facing southeast.



MURPHY-BLAIR DISTRICT
St. Louis, Missouri

#10 of 53 Rear - 1200, 1204 and
1208 Hebert (right to
left)

Photographer: Jane M. Porter

Date: April 1983

Negative: Landmarks Association
of St. Louis, Inc.

South (principal) and east ele-
vations; camera facing northwest.



MURPHY-BLAIR DISTRICT
St. Louis, Missouri

#11 of 53 West side of 2800
block of North 14th Street
and 1401-03 St. Louis Ave.

Photographer: Mary M. Stiritz
Date: April 1983
Negative: Landmarks Association
of St. Louis, Inc.

East and south elevations;
camera facing northwest.



MURPHY-BLAIR DISTRICT
St. Louis, Missouri

#12 of 53 1414-26 Warren, left
to right.

Photographer: Mary M. Stiritz
Date: April 1983
Negative: Landmarks Association
of St. Louis, Inc.

North (principal) elevations;
camera facing southwest.



MURPHY-BLAIR DISTRICT
St. Louis, Missouri

#13 of 53 1317-01 Benton, left
to right.

Photographer: Jane M. Porter
Date: April 1983
Negative: Landmarks Association
of St. Louis, Inc.

South (principal) elevations;
camera facing northeast.



MURPHY-BLAIR DISTRICT
St. Louis, Missouri

#14 of 53 2101-12 North 13th St.
(from left to right)

Photographer: Mary M. Stiritz

Date: April 1983

Negative: Landmarks Association
of St. Louis, Inc.

East (principal) and south elevations; camera facing northwest.



CHARLIE'S

CLEANERS
2101 N. 10th

24 HRS. SERVICE

10th

MURPHY-BLAIR DISTRICT
St. Louis, Missouri

#15 of 53 1208-30 North Market,
left to right.

Photographer: Jane M. Porter

Date: April 1983

Negative: Landmarks Association
of St. Louis, Inc.

North (principal) elevations;
camera facing southwest.



MURPHY-BLAIR DISTRICT
St. Louis, Missouri

#16 of 53 1422-28 North Market
(right to left)

Photographer: Jane M. Porter

Date: April 1983

Negative: Landmarks Association
of St. Louis, Inc.

North (principal) and west elevations; camera facing southeast.



MURPHY-BLAIR DISTRICT
St. Louis, Missouri

#17 of 53 North side of 1400
block of Clinton, Webster
School in right background.

Photographer: Mary M. Stiritz

Date: April 1983

Negative: Landmarks Association
of St. Louis, Inc.

South (principal) elevations;
camera facing east.



MURPHY-BLAIR DISTRICT
St. Louis, Missouri

#18 of 53 South side of 1500
block of Hebert

Photographer: Jane M. Porter
Date: April 1983
Negative: Landmarks Association
of St. Louis, Inc.

North (principal) elevations;
camera facing southeast.



MURPHY-BLAIR DISTRICT
St. Louis, Missouri

#19 of 53 1454-36 Monroe, right
to left.

Photographer: Mary M. Stiritz
Date: April 1983
Negative: Landmarks Association
of St. Louis, Inc.

North (principal) elevations;
camera facing southeast.



MURPHY-BLAIR DISTRICT
St. Louis, Missouri

#20 of 53 1515-01 Palm, left
to right.

Photographer: Jane M. Porter
Date: April 1983
Negative: Landmarks Association
of St. Louis, Inc.

South (principal) and west ele-
vations; camera facing northeast.



MURPHY-BLAIR DISTRICT
St. Louis, Missouri

#21 of 53 South side of 1400
block of Hebert.

Photographer: Jane M. Porter
Date: April 1983
Negative: Landmarks Association
of St. Louis, Inc.

North (principal) elevations;
camera facing southwest.



MURPHY-BLAIR DISTRICT
St. Louis, Missouri

#22 of 53 1950-32 Palm, right
to left.

Photographer: Mary M. Stiritz
Date: April 1983
Negative: Landmarks Association
of St. Louis, Inc.

North (principal) elevations;
camera facing southeast.



MURPHY-BLAIR DISTRICT
St. Louis, Missouri

#23 of 53 1400 block of Sullivan;
south side on right,
north side on left.

Photographer: Mary M. Stiritz
Date: April 1983
Negative: Landmarks Association
of St. Louis, Inc.

Principal elevations; camera
facing east.



MURPHY-BLAIR DISTRICT
St. Louis, Missouri

#24 of 53 Southeast corner of
Benton and North
14th Streets.

Photographer: Jane M. Porter
Date: April 1983
Negative: Landmarks Association
of St. Louis, Inc.

North and west elevations; camera
facing southeast.



MURPHY-BLAIR DISTRICT
St. Louis, Missouri

#25 of 53 1442-50 Chambers, left;
1445-51 Chambers, right

Photographer: Mary M. Stiritz

Date: April 1983

Negative: Landmarks Association
of St. Louis, Inc.

Principal elevations; camera
facing west.



MURPHY-BLAIR DISTRICT
St. Louis, Missouri

#26 of 53 1441-29 Wright, from
left to right.

Photographer: Jane M. Porter

Date: April 1983

Negative: Landmarks Association
of St. Louis, Inc.

South (principal) elevations;
camera facing northeast.



MURPHY-BLAIR DISTRICT
St. Louis, Missouri

#27 of 53 1435-37 Chambers

Photographer: Jane M. Porter

Date: April 1983

Negative: Landmarks Association
of St. Louis, Inc.

South (principal) elevation;
camera facing north.



MURPHY-BLAIR DISTRICT
St. Louis, Missouri

#28 of 53 3200-12 North 19th St.,
right to left.

Photographer: Jane M. Porter

Date: April 1983

Negative: Landmarks Association
of St. Louis, Inc.

West (principal) and south ele-
vations; camera facing northeast.



5% R
FRESH MEAT

PEPSI
AND
NORTHSIDE MKT 241-0428
PEPSI

5% Cold
BEER
FRESH MEATS PRODUCE 5% Cold BEER

OPEN 7 DAYS 8:30

HERBERT

19

MURPHY-BLAIR DISTRICT
St. Louis, Missouri

#29 of 53 1219-07 Wright, left
to right.

Photographer: Jane M. Porter

Date: April 1983

Negative: Landmarks Association
of St. Louis, Inc.

South (principal) and west ele-
vations; camera facing northeast.



MURPHY-BLAIR DISTRICT
St. Louis, Missouri

#30 of 53 3100 North Florissant
and north side of 1900
block of Sullivan.

Photographer: Mary M. Stiritz

Date: April 1983

Negative: Landmarks Association
of St. Louis, Inc.

West and south elevations; camera
facing northeast.



MURPHY-BLAIR DISTRICT
St. Louis, Missouri

#31 of 53 East side of 3200
block of Knapp Street

Photographer: Mary M. Stiritz

Date: April 1983

Negative: Landmarks Association
of St. Louis, Inc.

West (principal) and south ele-
vations; camera facing northeast.



MURPHY-BLAIR DISTRICT
St. Louis, Missouri

#32 of 53 2111-01 Palm and
south side of 2000 block
of Palm.

Photographer: Mary M. Stiritz
Date: April 1983
Negative: Landmarks Association
of St. Louis, Inc.

South (principal) elevations;
camera facing northeast.



MURPHY-BLAIR DISTRICT
St. Louis, Missouri

#33 of 53 1500-1510 Branch

Photographer: Jane M. Porter

Date: April 1983

Negative: Landmarks Association
of St. Louis, Inc.

North and east elevations; camera
facing southwest.



MURPHY-BLAIR DISTRICT
St. Louis, Missouri

#34 of 53 1404-24 Sullivan

Photographer: Jane M. Porter

Date: April 1983

Negative: Landmarks Association
of St. Louis, Inc.

North (principal) elevations;
camera facing southwest.



MURPHY-BLAIR DISTRICT
St. Louis, Missouri

#35 of 53 West (left) and east
(right) sides of North
14th Street.

Photographer: Jane M. Porter
Date: April 1983
Negative: Landmarks Association
of St. Louis, Inc.

Principal elevations; camera
facing northwest.



MURPHY-BLAIR DISTRICT
St. Louis, Missouri

#36 of 53 East side of 2500 and
2600 blocks of North 14th

Photographer: Jane M. Porter

Date: April 1983

Negative: Landmarks Association
of St. Louis, Inc.

West (principal) and south ele-
vations; camera facing northeast.



MURPHY-BLAIR DISTRICT
St. Louis, Missouri

#37 of 53 2520-12 North 14th St.,
from left to right.

Photographer: Jane M. Porter
Date: April 1983
Negative: Landmarks Association
of St. Louis, Inc.

West (principal) and north ele-
vations; camera facing southeast.



MURPHY-BLAIR DISTRICT
St. Louis, Missouri

#38 of 53 Southeast corner of
21st and Branch Streets

Photographer: Jane M. Porter

Date: April 1983

Negative: Landmarks Association
of St. Louis, Inc.

West and north elevations; camera
facing southeast.

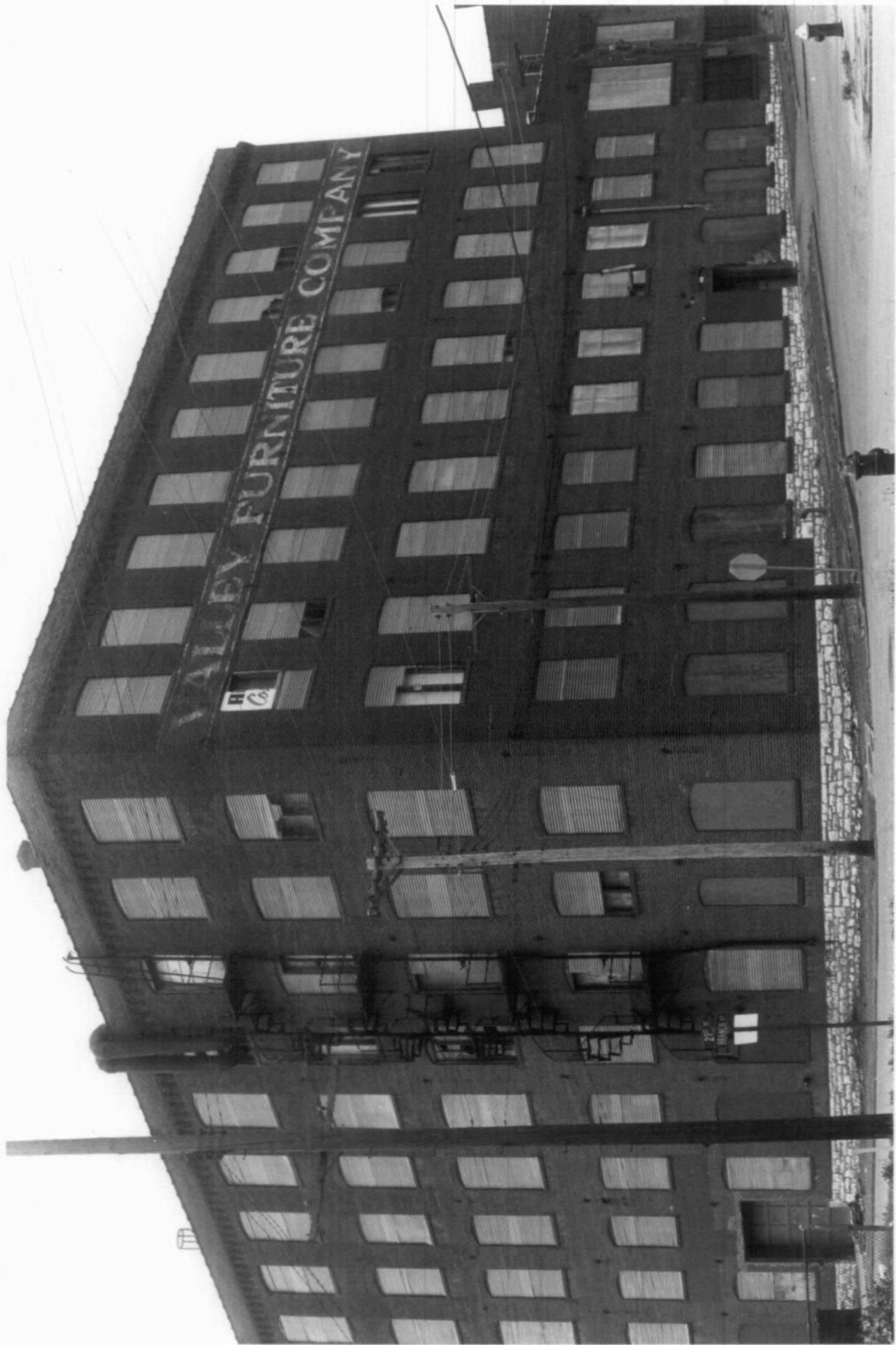

MURPHY-BLAIR DISTRICT
St. Louis, Missouri

#39 of 53 Former Peters Shoe
Co. Building, southeast
corner of Hadley & North
Market Streets

Photographer: Mary M. Stiritz
Date: April 1983
Negative: Landmarks Association
of St. Louis, Inc.

North and west elevations; camera
facing southeast.



MURPHY-BLAIR DISTRICT

St. Louis, Missouri

#40 of 53 Former Maul's
Spaghetti Factory, 1227-31
St. Louis Avenue and 1301-
07 St. Louis Avenue

Photographer: Jane M. Porter

Date: April 1983

Negative: Landmarks Association
of St. Louis, Inc.

South elevations; camera facing
northwest.



FURNITURE

FURNITURE WANTED
TOP PRICES PAID
APPL.

JMG APPLIANCE

ENTRANCE

REPAIRS

WASHING MACHINES

REF. STOVES

WASHERS

FREE ESTIMATES

CALL 421-6251

OPEN 9 AM - 6 PM

MON - SAT

SUN 10 AM - 5 PM

Furniture WANTED

TOP PRICES PAID

APPL.

REF. STOVES

WASHERS

WASHING MACHINES

REPAIRS

ENTRANCE

JMG APPLIANCE

FURNITURE WANTED

TOP PRICES PAID

APPL.

REF. STOVES

WASHERS

WASHING MACHINES

REPAIRS

ENTRANCE

JMG APPLIANCE

FURNITURE WANTED

TOP PRICES PAID

APPL.

REF. STOVES

WASHERS

WASHING MACHINES

REPAIRS

ENTRANCE

JMG APPLIANCE

FURNITURE WANTED

TOP PRICES PAID

APPL.

REF. STOVES

WASHERS

WASHING MACHINES

REPAIRS

ENTRANCE

JMG APPLIANCE

FURNITURE WANTED

TOP PRICES PAID

STOP

MURPHY-BLAIR DISTRICT
St. Louis, Missouri

#41 of 53 3229-21 North 20th St.,
right to left.

Photographer: Jane M. Porter
Date: April 1983
Negative: Landmarks Association
of St. Louis, Inc.

East (principal) and north ele-
vations; camera facing southwest.

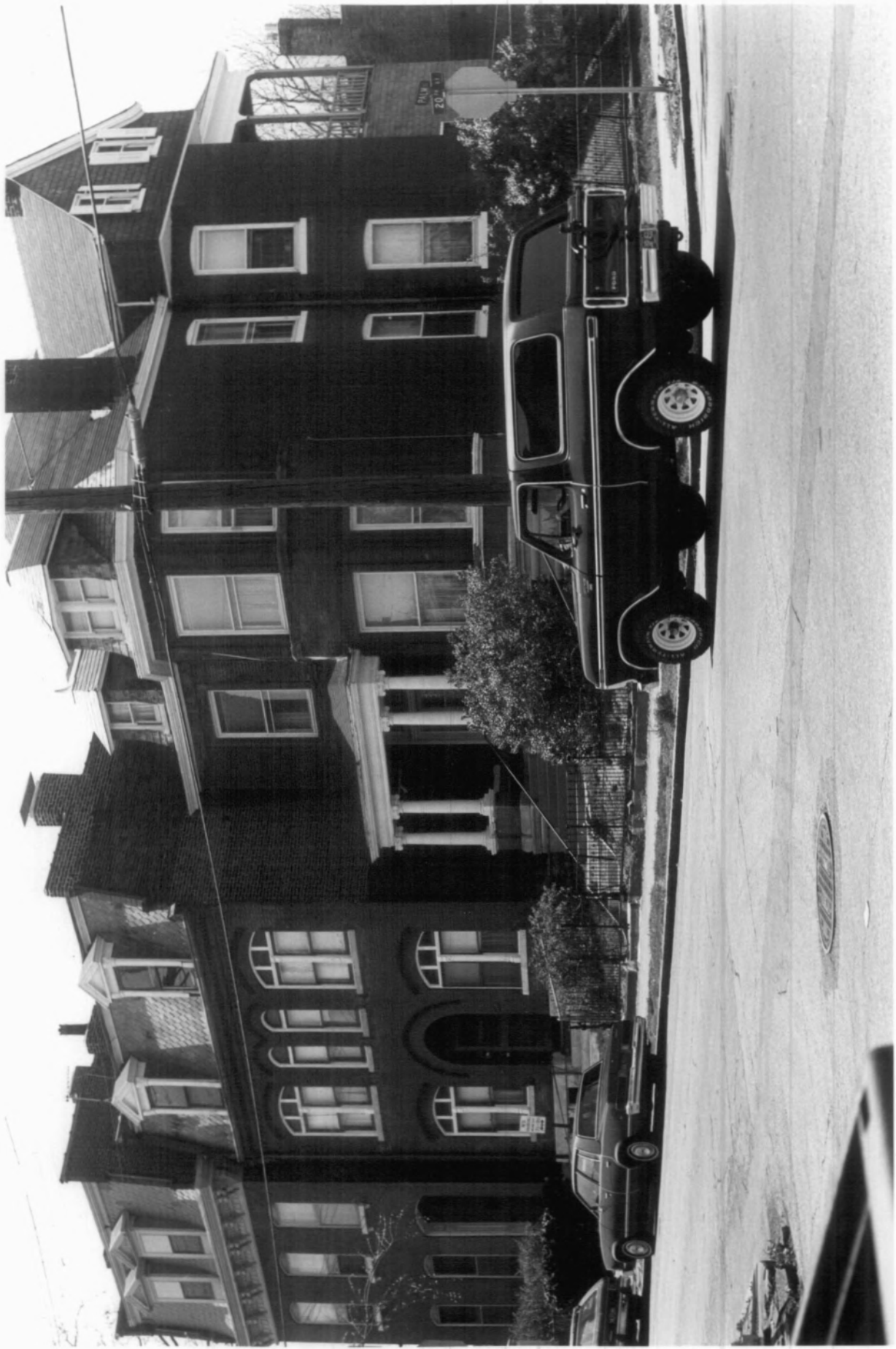

MURPHY-BLAIR DISTRICT
St. Louis, Missouri

#42 of 53 1907-19 Hebert, right
to left.

Photographer: Jane M. Porter

Date: April 1983

Negative: Landmarks Association
of St. Louis, Inc.

South (principal) elevations;
camera facing northwest.



MURPHY-BLAIR DISTRICT
St. Louis, Missouri

#43 of 53 1209-11 Hebert, right
to left.

Photographer: Jane M. Porter
Date: April 1983
Negative: Landmarks Association
of St. Louis, Inc.

South (principal) and east elevations; camera facing northwest.



MURPHY-BLAIR DISTRICT
St. Louis, Missouri

#44 of 53 South side of 1300 &
1400 block of Monroe.

Photographer: Jane M. Porter
Date: April 1983
Negative: Landmarks Association
of St. Louis, Inc.

North (principal) elevations;
camera facing southwest.



MURPHY-BLAIR DISTRICT
St. Louis, Missouri

#45 of 53 Ames Kindergarten,
1323 Hebert

Photographer: Jane M. Porter
Date: April 1983
Negative: Landmarks Association
of St. Louis, Inc.

South (principal) and west elevations; camera facing north.



MURPHY-BLAIR DISTRICT
St. Louis, Missouri

#46 of 53 Former Deutsche
Militaer Halle, northeast
corner of North Market &
Hadley Streets.

Photographer: Jane M. Porter
Date: April 1983
Negative: Landmarks Association
of St. Louis, Inc.

North (principal) and west ele-
vations; camera facing north.



MURPHY-BLAIR DISTRICT
St. Louis, Missouri

#47 of 53 Webster School,
2127 North 11th Street

Photographer: Mary M. Stiritz
Date: April 1983
Negative: Landmarks Association
of St. Louis, Inc.

East (principal) elevation;
camera facing west.



MURPHY-BLAIR DISTRICT
St. Louis, Missouri

#48 of 53 1219-15 Clinton, left;
Webster School, right.

Photographer: Mary M. Stiritz
Date: April 1983
Negative: Landmarks Association
of St. Louis, Inc.

North elevations on Clinton;
west elevation on Webster School.
Camera facing east.



MURPHY-BLAIR DISTRICT
St. Louis, Missouri

#49 of 53 Grace Episcopal Church,
center with Settlement
House on left and
Dispensary on right.

Photographer: Jane M. Porter
Date: April 1983
Negative: Landmarks Association
of St. Louis, Inc.

East elevations; camera facing
northwest.



MURPHY-BLAIR DISTRICT
St. Louis, Missouri

#50 of 53 West side of 2900 block
of North 13th Street

Photographer: Mary M. Stiritz

Date: April 1983

Negative: Landmarks Association
of St. Louis, Inc.

West (principal) elevations;
camera facing southwest.



MURPHY-BLAIR DISTRICT
St. Louis, Missouri

#51 of 53 Strodtman Park
(City Block 1151)

Photographer: Mary M. Stiritz
Date: June 1983
Negative: Landmarks Association
of St. Louis, Inc.

Camera facing southeast.



MURPHY-BLAIR DISTRICT
St. Louis, Missouri

#52 of 53 Former St. Michael's
School, 2501-05 North
11th Street

Photographer: Jane M. Porter
Date: April 1983
Negative: Landmarks Association
of St. Louis, Inc.

East (principal) elevation;
camera facing west.



Greater
Leonard
BAPTIST
CHURCH
Pastor W. H. H. H. H.

MURPHY-BLAIR DISTRICT
St. Louis, Missouri

#53 of 53 Bath House #6,
1120 St. Louis Avenue

Photographer: Jane M. Porter

Date: April 1983

Negative: Landmarks Association
of St. Louis, Inc.

North (principal) elevation;
camera facing south.

