

PREPARATION OF THIS MAP WAS FINANCED WHOLLY THROUGH A GRANT FROM THE DEPARTMENT OF HOUSING AND URBAN DEVELOPMENT AND THE COMMUNITY DEVELOPMENT AGENCY OF ST. LOUIS UNDER THE PROVISIONS OF TITLE 1 OF THE HOUSING AND COMMUNITY DEVELOPMENT ACT OF 1980 (PL96-359)

# ARCHITECTURAL SURVEY OF MURPHY-BLAIR, SOUTH

APRIL 1983

ST. LOUIS, MISSOURI

LANDMARKS ASSOCIATION OF ST. LOUIS, INC. FOR THE COMMUNITY DEVELOPMENT AGENCY

SURVEY  
 JANE MOLLOY PORTER  
 MARY M STIRITZ  
 MAP:  
 PAT HAYS BAER

LEGEND:

- \* NON-CONTRIBUTING BUILDINGS
- CONTRIBUTING BUILDINGS
  - URBAN VERNACULAR CLASSICISM
  - ITALIANATE STYLE
  - MANSARD STYLE
  - FRAME HOUSE
  - EARLY 20TH CENTURY FLAT
  - COMMERCIAL BUILDING
  - INDUSTRIAL BUILDING
  - MISCELLANEOUS
- † CHURCH
- G GARAGE
- MANSARD
- WOOD CORNICE
- STONEFRONT
- PASSAGWAY
- 1-5 NUMBER OF STORIES
- ◁ CAMERA ANGLE → PHOTO NUMBER
- KEY TO OWNER OF RECORD

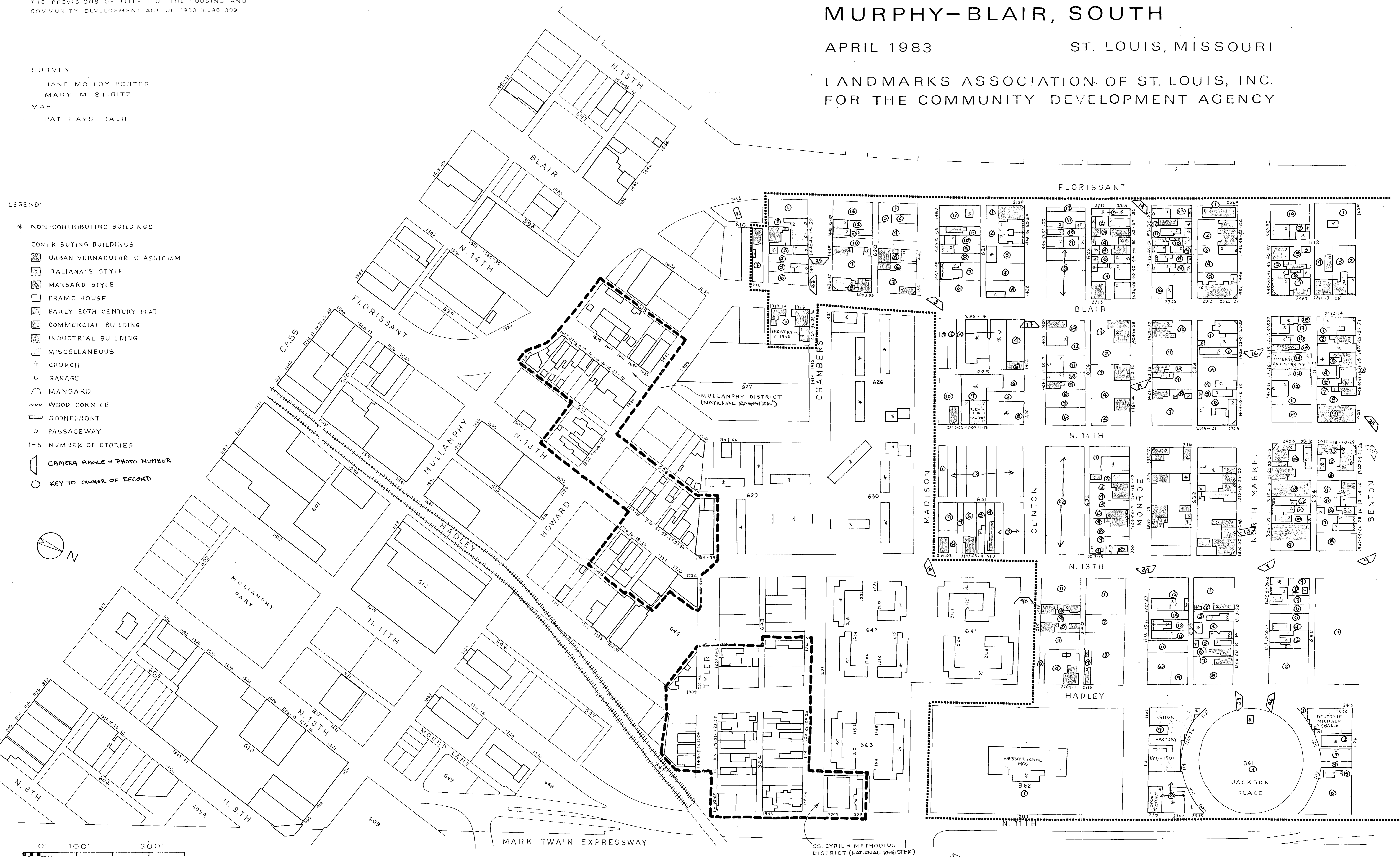
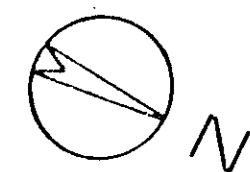

0' 100' 300'

MARK TWAIN EXPRESSWAY

SS. CYRIL & METHODIUS DISTRICT (NATIONAL REGISTER)

37