

LEGEND

- | | | |
|---|---|--|
| Private Road | Drainage Ditch | Tourist Court or Motel |
| Unimproved Road | Marsh or Swamp Land | Camp or Lodge |
| Graded and Drained Road | Reservoir, Pond or Lake | Fish Hatchery |
| Soil Surface Road | Reservoir with Dam | Bird Sanctuary |
| Gravel or Stone Road | Levee or Dike | Game Farm or Preserve |
| Blotchy Road - Low Type | Levee or Dike with Road | Country Club or Golf Course |
| Power Road | Natural Ford | Fair Ground or Race Track |
| Frontage Road | Paved Ford or Low Water Bridge | Farm Unit |
| Divided Pavement | Bridge - General (span longer than 20 feet) | Dwelling other than Farm |
| City Streets | Small Bridge, Closely Spaced | Dwellings Closely Spaced |
| Points between which Distances are Measured | Drawbridge | Seasonal Dwellings |
| Interstate Numbered Highway | Arch Bridge | Seasonal Dwellings Closely Spaced |
| U.S. Numbered Highway | Steel Truss Bridge | Hotel or Inn |
| State Numbered Highway | City, Town and Village Limits | Church |
| State Lettered Highway | Delimited Urban Area Line | Hospital |
| Designation of Road when Built | Park or Reservation Boundary | Cemetery |
| Federal-aid Primary Highway System | State Line | Church with Cemetery Adjacent |
| Federal-aid Secondary Highway System | Civil Township Line | Store or Small Business |
| Railroads Adjacent - Separately Operated | Congressional Township Line | Factory or Industrial Plant |
| Railroad Station | Land Grant Survey Line | Sawmill - Stationary |
| Railroad Grade Crossing | Transmission Line | Mine or Quarry |
| Railroad Below | Refuse Garbage | Nursery |
| Railroad Tunnel | or Trash | School House |
| Military Air Field | Auto Graveyard | Consolidated or Large School |
| Commercial or Municipal Air Field | Scrap Metal | Post Office |
| Landing Area or Strip | Sanitary Fill | Town or Community Hall |
| Arway Beacon Light | Other | Mixed Cultural Features Closely Spaced |
| Operated Ship and Barge Lines | Correctional Institution | County Home - Farm or Infirmary |
| Dock Pier or Landing | Radio or Television Station | Pumping Station - Oil or Gas |
| Ferry TF - Toll FF - Free | Scenic Site | Combined Dwelling and Business |
| Navigable Stream | Small Park | Weight Station |
| Dam | Roadside Park | Forest Ranger Station |
| Dam with Lock | Picnic Grounds | Forest Lookout Tower |
| Dam with Road | Playground Ball Field etc. | SHD Maintenance Shed |
| Wide Stream | Drive-in Theatre | State Highway Patrol Station |
| Narrow Stream | | State Capitol |
| Intermittent Stream | | County Seat |
| | | Other Cities, Towns and Villages |



GENERAL HIGHWAY MAP DOUGLAS COUNTY MISSOURI

PREPARED BY THE
MISSOURI HIGHWAY AND TRANSPORTATION DEPARTMENT
DIVISION OF PLANNING
IN COOPERATION WITH THE
U.S. DEPARTMENT OF TRANSPORTATION
FEDERAL HIGHWAY ADMINISTRATION

SCALE
1 2 3 4 MILES

POLYCONIC PROJECTION

DATE	DESCRIPTION	BY
3-1-69	STATE HIGHWAYS	L.R.
7-6-69	COMPLETE NEW INVENTORY	L.R.
	REVISIONS	

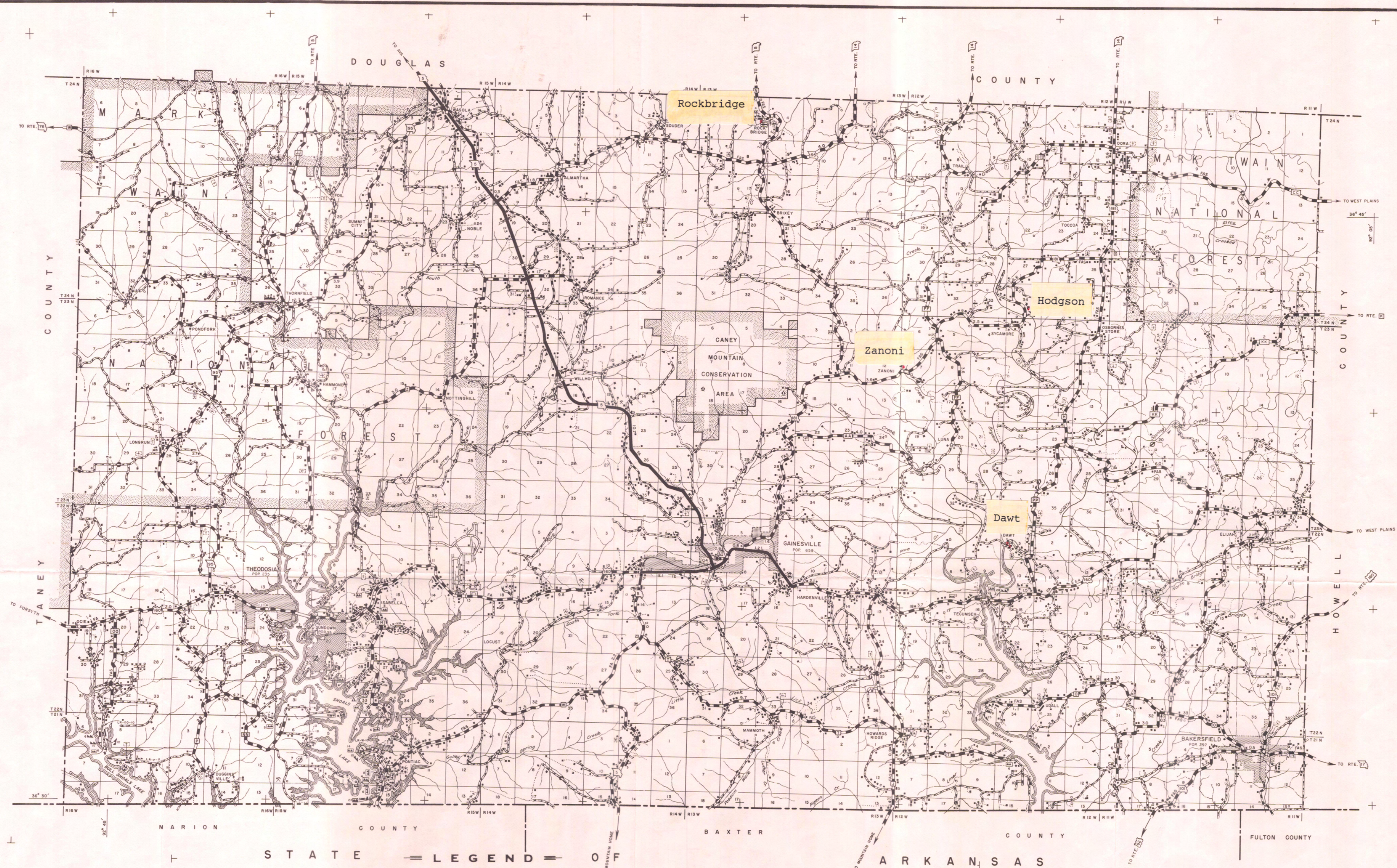

STATE — LEGEND — OF

- | | | |
|---|---|--|
| Private Road | Narrow Stream | Country Club or Golf Course |
| Unimproved Road | Intermittent Stream | Fair Ground or Race Track |
| Graded and Drained Road | Drainage Ditch | Farm Unit |
| Soil Surfaced Road | Reservoir, Pond or Lake | Dwelling other than Farm |
| Gravel or Stone Road | Levee or Dike | Dwellings Closely Spaced |
| Bituminous Road - Low Type | Levee or Dike with Road | Seasonal Dwellings Closely Spaced |
| Paved Road | Paved Ford or Low Water Bridge | Hotel or Inn |
| Frontage Road | Bridge - General (Span Longer than 20 Feet) | Church |
| Divided Pavement | Bridges Closely Spaced | Hospital |
| City Streets | City, Town and Village Limits | Cemetery |
| Points Between Which Distances are Measured | Urban Compact Area | Church with Cemetery Adjacent |
| Interstate Numbered Highway | Katy Trail | Store or Small Business |
| U.S. Numbered Highway | Park or Reservation Boundary | Factory or Industrial Plant |
| State Numbered Highway | State Line | Sawmill - Stationary |
| State Lettered Highway | County Line | Mine or Quarry |
| Federal-aid Primary Highway System | Civil Township Line | Nursery |
| Federal-aid Secondary Highway System | Congressional Township Line | School House |
| Railroad - Single Operating Company | Section Line | Consolidated or Large School |
| Railroads Adjacent - Separately Operated | Land Grant Survey Line | Post Office |
| Railroad Grade Crossing | Transmission Line | Town or Community Hall |
| Railroad Above | Correctional Institution | Mixed Cultural Features Closely Spaced |
| Railroad Below | Radio or Television Station | County Home - Farm or Infirmary |
| Railroad Tunnel | Scenic Site | Pumping Station - Oil or Gas |
| Military Air Field | Small Park | Combined Dwelling and Business |
| Commercial or Municipal Air Field | Roadside Park | Weight Station |
| Landing Area or Strip | Picnic Grounds | Forest Ranger Station |
| Arway Beacon Light | Playground Ball Field, etc. | Forest Lookout Tower |
| Operated Ship and Barge Lines | Bathing Beach or Pool | MHTD Maintenance Shed |
| Dock Pier or Landing | Drive-in Theater | State Highway Patrol Station |
| Ferry: TF = Toll FF = Free | Tourist Court or Motel | State Capitol |
| Navigable Stream | Camp or Lodge | County Seat |
| Dam with Lock | Fish Hatchery | Other Cities, Towns and Villages |
| Dam with Road | Bird Sanctuary | |
| Wide Stream | Game Farm or Preserve | |

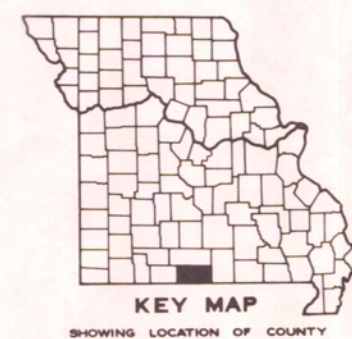

GENERAL HIGHWAY MAP OZARK COUNTY MISSOURI

PREPARED BY THE
MISSOURI HIGHWAY AND TRANSPORTATION DEPARTMENT
DIVISION OF PLANNING
IN COOPERATION WITH THE
U.S. DEPARTMENT OF TRANSPORTATION
FEDERAL HIGHWAY ADMINISTRATION

SCALE
1 2 3 4 MILES
POLYCONIC PROJECTION

DATE	DESCRIPTION	BY
4-1-54	STATE HIGHWAYS	L.B.
11-22-51	COMPLETE NEW INVENTORY	L.B.
	REVISIONS	



— LEGEND —

- Private Road
- Unimproved Road
- Graded and Drained Road
- Soil Surfaced Road
- Gravel or Stone Road
- Bituminous Road - Low Type
- Paved Road
- Frontage Road
- Divided Pavement
- City Streets
- Points between which Distances are Measured
- Interstate Numbered Highway
- U.S. Numbered Highway
- State Numbered Highway
- State Lettered Highway
- Designation of Road when Built
- Federal-aid Primary Highway System
- Federal-aid Secondary Highway System
- Railroad - Single Operating Company
- Railroad - Separately Operated
- Railroad Station
- Railroad Grade Crossing
- Railroad Above
- Railroad Below
- Railroad Tunnel
- Military Air Field
- Commercial or Municipal Air Field
- Landing Area or Strip
- Airway Beacon Light
- Operated Ship and Barge Lines
- Dock Pier or Landing
- Ferry, TF - Toll, FF - Free
- Navigable Stream
- Dam
- Dam with Lock
- Dam with Road
- Wide Stream
- Narrow Stream
- Intermittent Stream
- Drainage Ditch
- Marsh or Swamp Land
- Reservoir - Pond or Lake
- Reservoir with Dam
- Levee or Dike
- Levee or Dike with Road
- Natural Ford
- Paved Ford or Low Water Bridge
- Bridge - General (span longer than 20 feet)
- Small Bridges Closely Spaced
- Drawbridge
- Suspension Bridge
- Arch Bridge
- Steel Truss Bridge
- City, Town and Village Limits
- Delimited Urban Area Line
- Park or Reservation Boundary
- State Line
- County Line
- Civil Township Line
- Congressional Township Line
- Section Line
- Land Grant Survey Line
- Transmission Line
- Correctional Institution
- Radiotelevision Station
- Scenic Site
- Small Park
- Roadside Park
- Picnic Grounds
- Playground Ball Field etc.
- Bathing Beach or Pool
- Drive-in Theatre
- Tourist Court or Motel
- Camp or Lodge
- Fish Hatchery
- Bird Sanctuary
- Game Farm or Preserve
- Country Club or Golf Course
- Fair Ground or Race Track
- Farm Unit
- Dwelling other than Farm
- Dwellings Closely Spaced
- Seasonal Dwellings
- Seasonal Dwellings Closely Spaced
- Motel or Inn
- Church
- Hospital
- Cemetery
- Church with Cemetery Adjacent
- Store or Small Business
- Factory or Industrial Plant
- Sawmill - Stationary
- Mine or Quarry
- Nursery
- School House
- Consolidated or Large School
- Post Office
- Town or Community Hall
- Mixed Cultural Features Closely Spaced
- County Home - Farm or Infirmary
- Pumping Station - Oil or Gas
- Combined Dwelling and Business
- Weight Station
- Forest Ranger Station
- Forest Lookout Tower
- SHD Maintenance Shed
- State Highway Patrol Station
- State Capitol
- County Seat
- Other Cities Towns and Villages

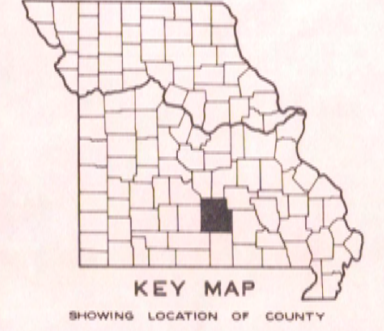

GENERAL HIGHWAY MAP
TEXAS COUNTY
MISSOURI

PREPARED BY THE
MISSOURI HIGHWAY AND TRANSPORTATION DEPARTMENT
DIVISION OF PLANNING
IN COOPERATION WITH THE
U.S. DEPARTMENT OF TRANSPORTATION
FEDERAL HIGHWAY ADMINISTRATION

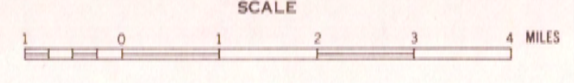

POLYCONIC PROJECTION

DATE	DESCRIPTION	BY
12-1-50	STATE HIGHWAYS	L.B.
4-1-51	COMPLETE NEW INVENTORY	L.B.
	REVISIONS	

MISSOURI HISTORIC PROPERTY INVENTORY FORM

REFERENCE NUMBER SWAS005-001		A. HISTORIC NAME Dawt Mill					
B. COUNTY 153		C. OTHER NAME(S)					
D. ADDRESS US 160-west off pavement 3/4 mile, at North Fork River				E. CITY Dawt		F. VICINITY <input type="checkbox"/>	G. RESTRICTED <input type="checkbox"/>
H. ACREAGE							
I. SECTION 3	J. TOWNSHIP T22N	K. RANGE R12W	L. SPANISH LAND GRANT	M. QUARTER SECTIONS SW 1/4	N. OWNERSHIP <input checked="" type="checkbox"/> PRIVATE <input type="checkbox"/> LOCAL <input type="checkbox"/> STATE <input type="checkbox"/> FEDERAL <input type="checkbox"/> MIXED		
O. AGENCY(S) 1.				2.			
P. UTM ZONE 1. 15	EASTING 5 / 6 / 4 / 6 / 1 / 0		NORTHING 4 / 0 / 5 / 1 / 6 / 0 / 0		USGS QUADRANGLE UDAL		Q. AREA(S) OF SIGNIFICANCE/CONTEXT(S) 1. 030 Architecture
2. 	/ / / / /		/ / / / /				2.
3. 	/ / / / /		/ / / / /				3. 160 Industry
4. 	/ / / / /		/ / / / /				4. 070 Community Plan/Development
R. SIGNIFICANT PERSON(S) 1. Alva Hodgson 2. L.A. Rodgers 3. John Caldwell			T. SIGNIFICANCE Dawt Mill is NRHP eligible under criteria A and C, and is significant in the areas of Architecture, Community Development, and Industry. Associated property type: Dawt Mill is in a group of Ozarks water mills, post-and-beam timber frame structures, and mills in rural hamlets. Historic contexts: <u>Period of construction:</u> Built ca. 1900, Dawt Mill dates from a generation of significant new mill construction of its type, 1880's - 1900's. <u>Grist Mill Economy in Transition:</u> Dawt Mill is transitioned between the small custom mills of Ozarks traditional rural industry, and the modern urban merchant mills.				
S. SIGNIFICANT EVENT DATE(S) 1. ca 1900							
2. ca 1965							

☒ SEE CONTINUATION SHEET

2.A. ARCHITECT/BUILDER/DESIGNER/ENGINEER				
1. Alva Hodgson		2.		3.
2.B. ARCHITECTURAL STYLE			2.C. VERNACULAR TYPE	
[][]			[6][9] Other vernacular commercial bldg. (mill)	
2.D. CONSTRUCTION DATE (CIRCA)		2.E. ALTERATION DATE		
1900		1. 2. 3. 4. 5.		
2.F. RECONSTRUCTION DATE (CIRCA)	2.G. DATE MOVED	2.H. DESTRUCTION DATE	2.I. OWNER'S NAME & ADDRESS (IF DIFFERENT)	
			Joe Stone, P.O. Box 117, Tecumseh MO 65760	
2.J. HISTORIC FUNCTION				
1. [1][0][A] Manufacturing 2. [][][] 3. [][][] 4. [][][] 5. [][][]				
2.K. HISTORIC SUBFUNCTION				
1. [][][] 2. [][][] 3. [][][] 4. [][][] 5. [][][]				
2.L. NO. OF ANCILLARY STRUCTURES		2.M. RESOURCE TYPE		2.N. STORIES
		<input checked="" type="checkbox"/> BUILDING <input type="checkbox"/> SITE <input type="checkbox"/> STRUCTURE <input type="checkbox"/> OBJECT		1. <u> 3 </u> 2. <u> </u> 3. <u> </u>
2.O. STRUCTURAL SYSTEMS		2.P. EXTERIOR WALL MATERIALS		2.Q. OTHER MATERIALS
1. [B][T][] Braced timber		1. [0][2][1] Weatherboard		1. [][][] 3. [][][]
2. [P][B][] Post/beam		2. [][][]		2. [][][] 4. [][][]
2.R. ROOF SHAPES		2.S. ROOF MATERIALS		2.T. ROOF FEATURES
1. [G][B][] Gable		1. [0][5][1] Iron		1. [][][] 4. [][][]
2. [S][D][] Shed		2. [][][]		2. [][][]
3. [][][]		3. [][][]		3. [][][]
2.V. PORCHES				2.U. FOUNDATION MATERIALS
1. [G][A][] Gallery 2. [][][] 3. [][][]				1. [0][4][3] Limestone
				2. [0][6][5] Concrete
2.X. FURTHER DESCRIPTION				2.Y. DESCRIPTION OF ENVIRONMENT AND OUTBUILDINGS
<input checked="" type="checkbox"/> (SEE CONTINUATION SHEET) Has "cosmetic" non-functioning water wheel.				<input type="checkbox"/> (SEE CONTINUATION SHEET)
2.Z. SOURCES OF INFORMATION		PREPARED BY		ORGANIZATION
<input type="checkbox"/> (SEE CONTINUATION SHEET)		Robert Flanders		Flanders and Gilmore
				DATE
				5/22/95

DRAFT CONTINUATION SHEET

Dawt Mill

T. Significance cont'd.

Architecture: Dawt Mill exemplifies a high form of post-and-beam, timber frame construction.

Mill hamlets: Dawt Mill (and predecessor mills) were the principal service centers of a distinctive type of rural Ozarks hamlets.

DRAFT CONTINUATION SHEET

Dawt Mill

2.X. Masonry foundations and retaining walls

The mill sits high on a bluff over the river; but in order to receive the turbine shafts at the end of the race, the structure was built to project out over the bluff face. The foundation consequently is a high wall extending from the mill's base plate down to the lowest rock shelf. This foundation wall is of formed poured concrete. Stone-in-concrete foundation walls, probably installed later, serve the south facade and the southwest corner of the mill.

A retaining wall some twelve feet high extends north of the mill along the bluff face some 150 feet. It is constructed of large, unmortared stones crudely coursed.

Mill race The race extends from above the dam along the side of the bluff. It is contained on the down side with a mortared and coursed limestone wall.

Dam The dam, of mortared limestone, extends some 425 feet across the North Fork River. It is angled at the center, extending upstream from the mill bank at an acute angle, then bends to reach the opposite shore at the perpendicular.

DAWT MILL
Outside Dimensions
Scale: 1" = 10'

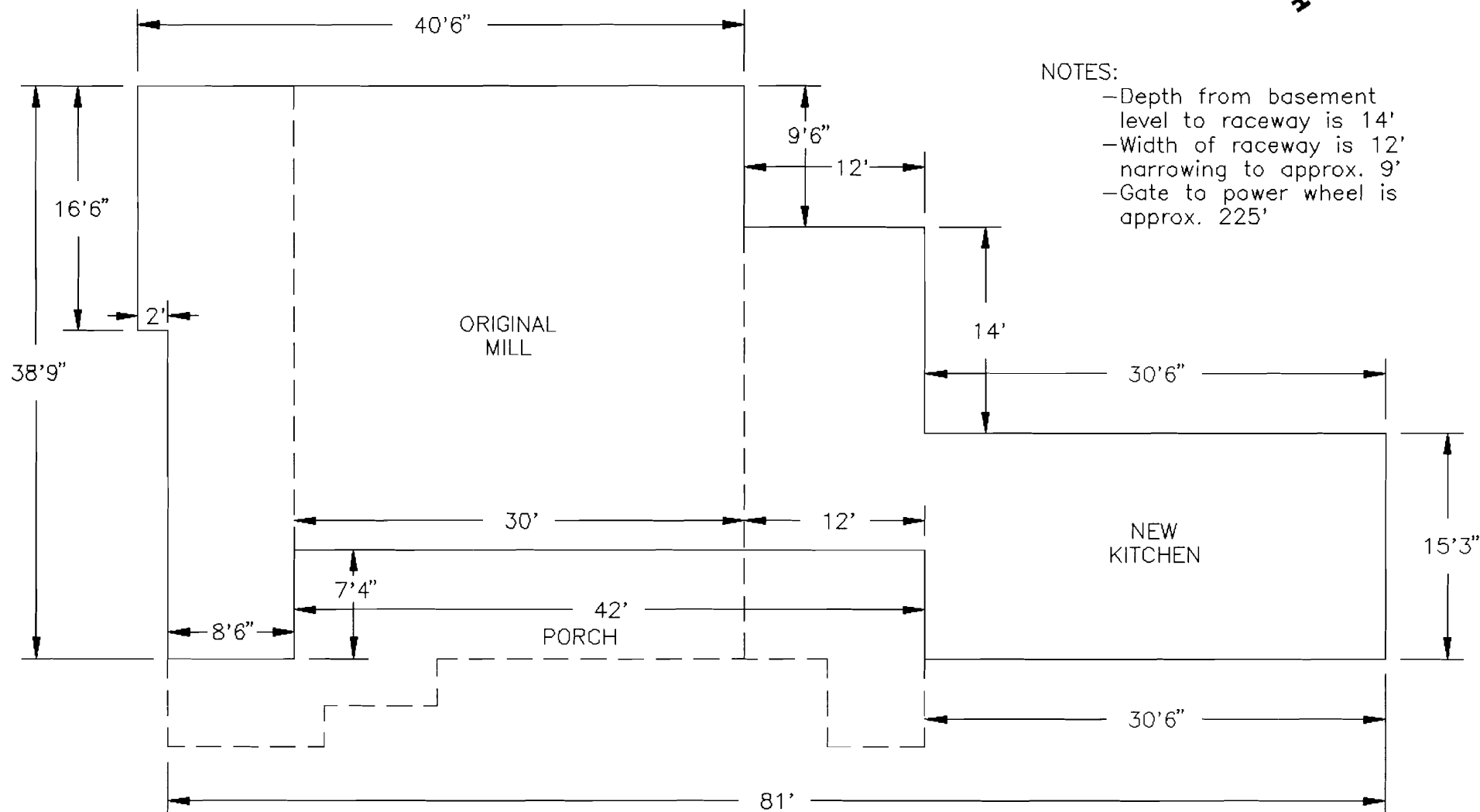
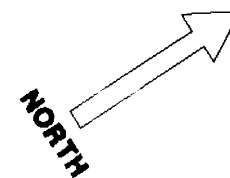

NOTES:

- Depth from basement level to raceway is 14'
- Width of raceway is 12' narrowing to approx. 9'
- Gate to power wheel is approx. 225'

DAWT MILL

1st Floor - Inside Dimensions

Scale: 1" = 10'

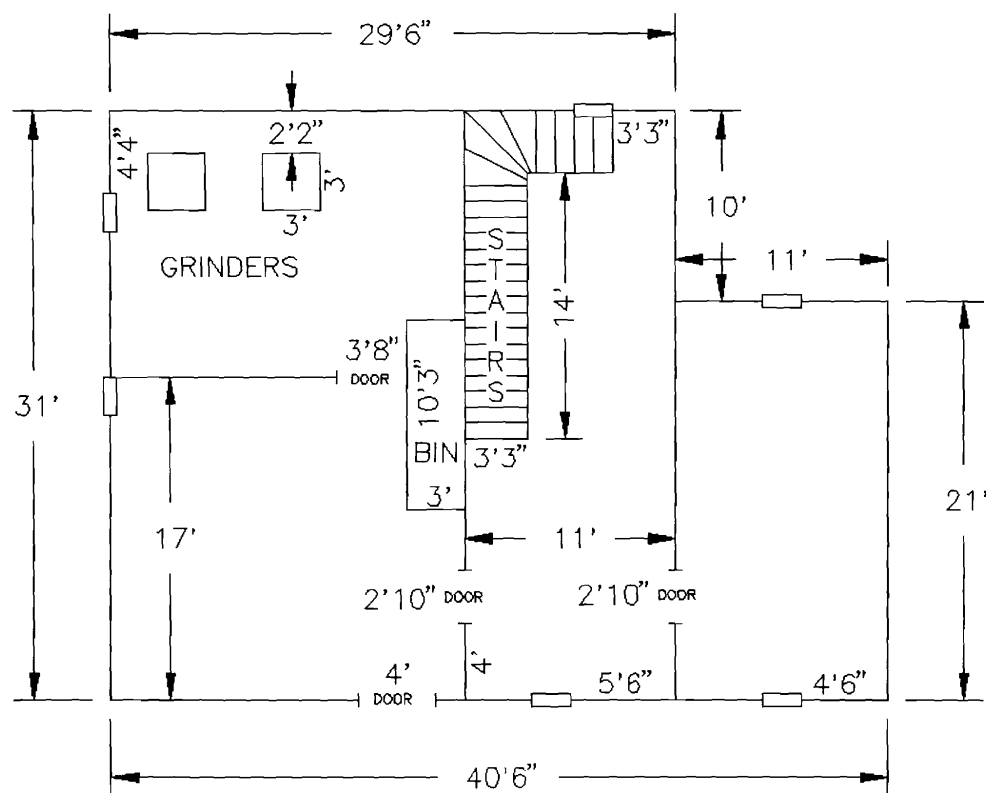
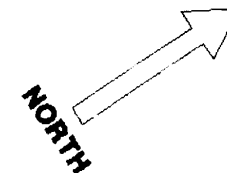

FRONT

NOTES:

-All windows are 2' wide

DAWT MILL
 2nd Floor - Inside Dimensions
 Scale: 1" = 10'

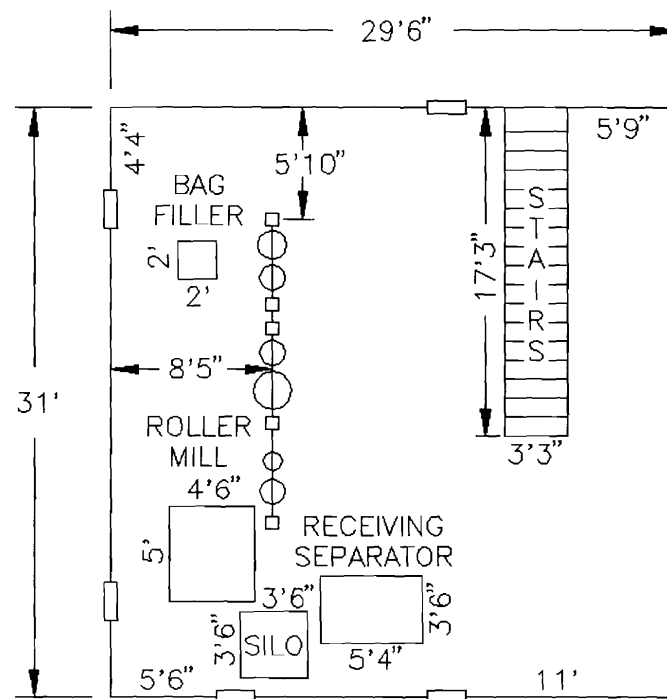
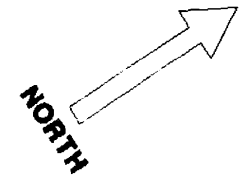

FRONT

NOTES:
 -All windows are 2' wide

DAWT MILL
Power Turbine Drive
Beneath Original Mill Building
Scale: 1" = 10'

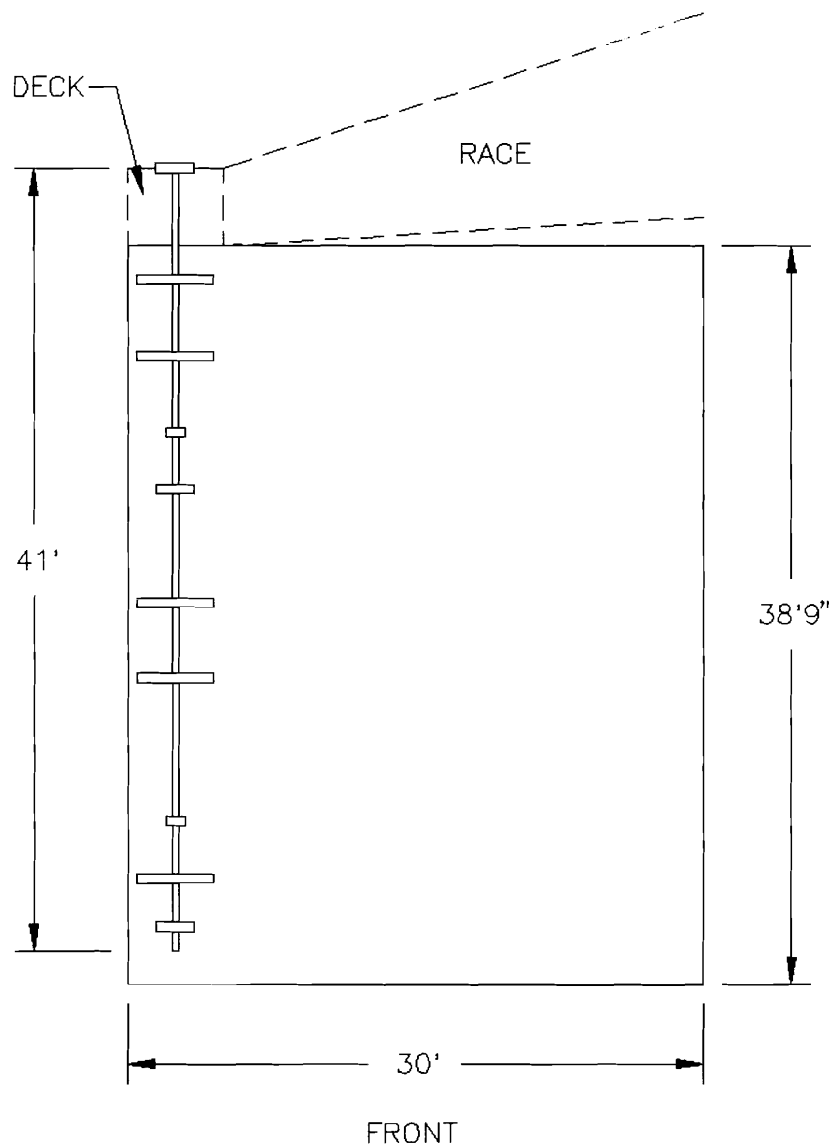
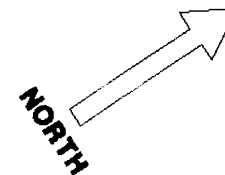

NOTES:

- Wheel Diameters of 1',2',4'
- Floor is supported by 10"x10" hand hewn support beams under main structure
- Joists are full cut 2"x12" and are 22' long.















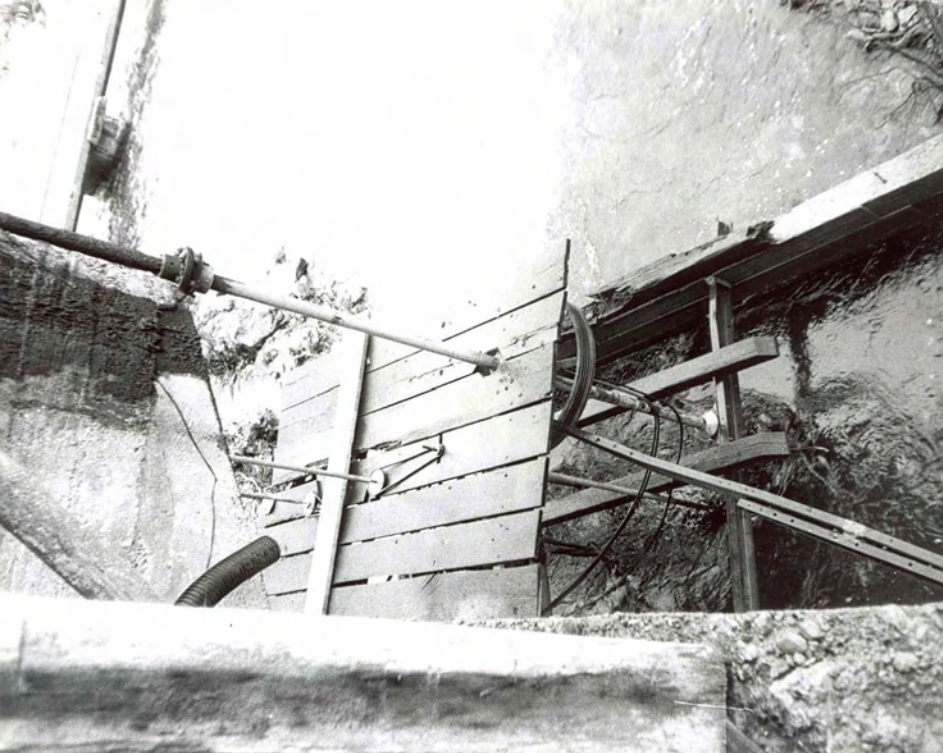









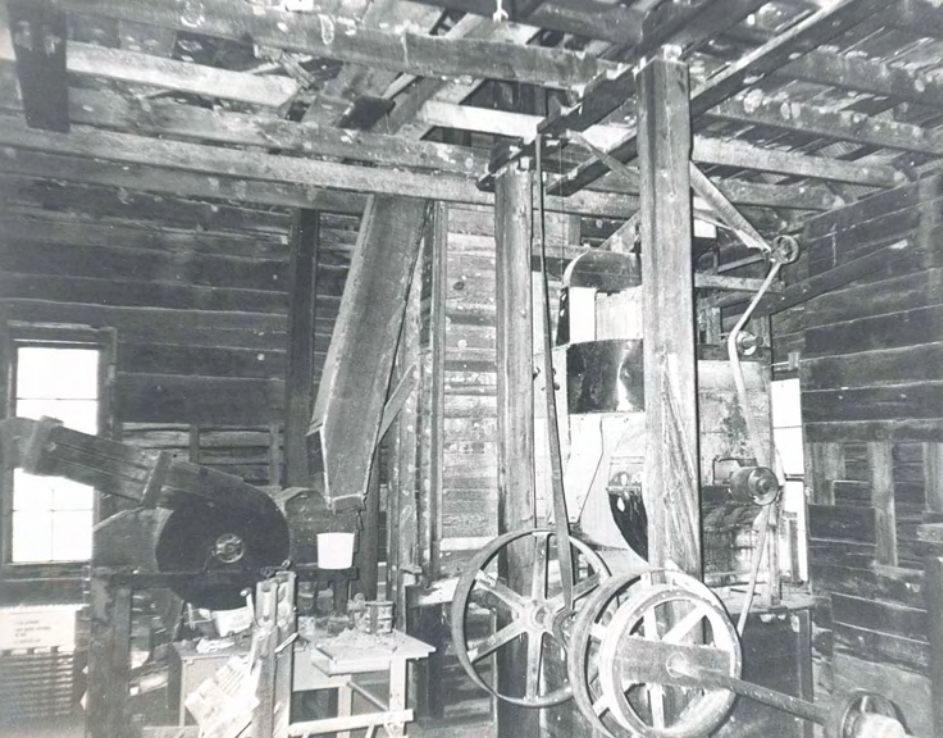

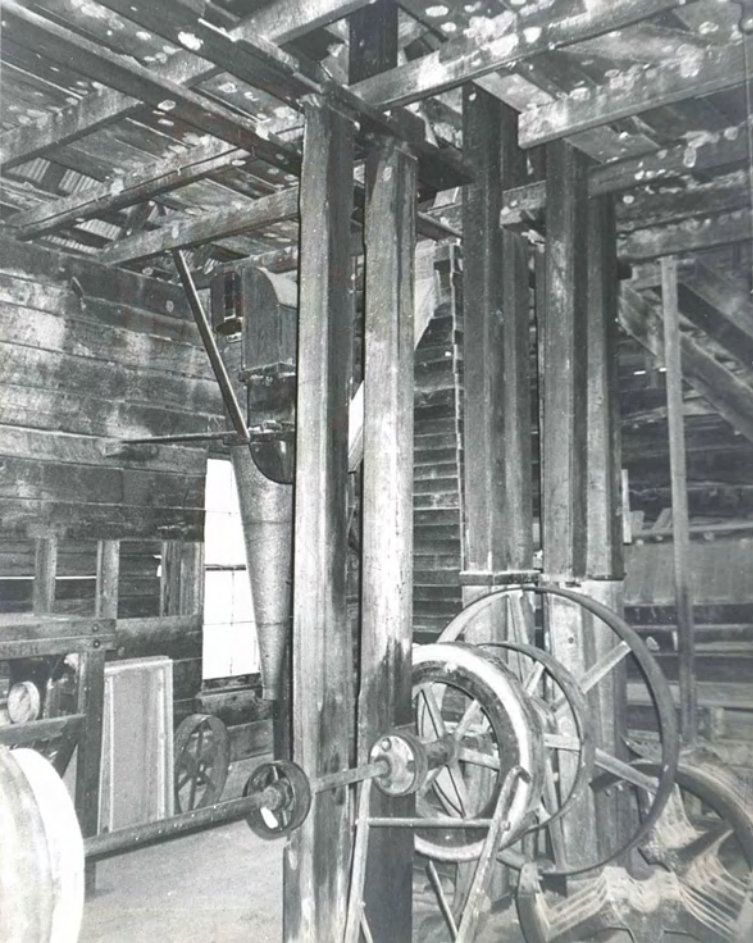







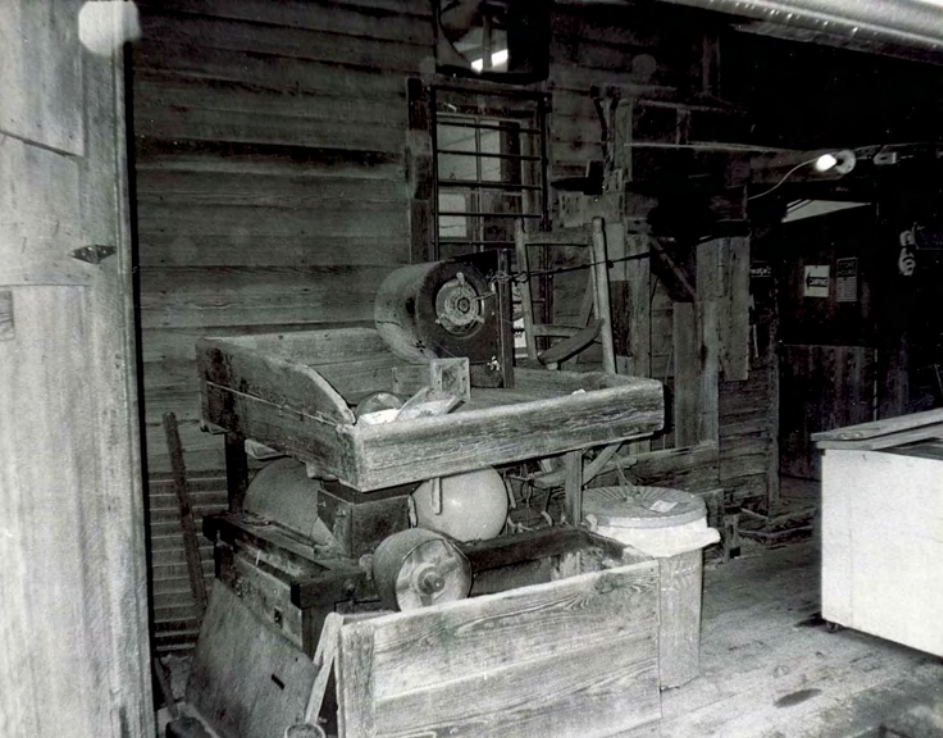



MISSOURI HISTORIC PROPERTY INVENTORY FORM

REFERENCE NUMBER SWAS005-002		A. HISTORIC NAME Dawt Store			
B. COUNTY 153		C. OTHER NAME(S)			
D. ADDRESS US 160-west off pavement 3/4 mile, at North Fork River			E. CITY Dawt		F. VICINITY <input type="checkbox"/>
			G. RESTRICTED <input type="checkbox"/>		H. ACREAGE <input type="checkbox"/>
I. SECTION 3	J. TOWNSHIP T22N	K. RANGE R12W	L. SPANISH LAND GRANT	M. QUARTER SECTIONS SW 1/4	N. OWNERSHIP <input checked="" type="checkbox"/> PRIVATE <input type="checkbox"/> LOCAL <input type="checkbox"/> STATE <input type="checkbox"/> FEDERAL <input type="checkbox"/> MIXED
O. AGENCY(S) 1.			2.		
P. UTM ZONE 1. 15	EASTING 5 / 6 / 4 / 6 / 7 / 0	NORTHING 4 / 0 / 5 / 1 / 6 / 2 / 0	USGS QUADRANGLE UDAL		Q. AREA(S) OF SIGNIFICANCE/CONTEXT(S) 1. 050 Commerce
2. <input type="text"/>	/ / / / /	/ / / / /			2. 030 Architecture
3. <input type="text"/>	/ / / / /	/ / / / /			3. 070 Community Plan/Development
4. <input type="text"/>	/ / / / /	/ / / / /			4. <input type="text"/>
R. SIGNIFICANT PERSON(S) 1. 2. 3.			T. SIGNIFICANCE Historic store at Dawt hamlet is NRHP eligible under criteria A and C, and is significant in the areas of Commerce, Architecture, and Community Development. Associated property type: Dawt Store is associated with the mill hamlet stores at Zanoni and Topaz mill hamlets. Historic contexts: <u>Mill hamlets:</u> Dawt Store is a type of the rural Ozarks mill hamlet general store, and is one of the surviving historic structures in this and the related group of hamlets.		
S. SIGNIFICANT EVENT DATE(S) 1. 2.			<input type="checkbox"/> SEE CONTINUATION SHEET		

2.A. ARCHITECT/BUILDER/DESIGNER/ENGINEER				
1.		2.		3.
2.B. ARCHITECTURAL STYLE			2.C. VERNACULAR TYPE	
[][]			[6][4] Single entry/display window	
2.D. CONSTRUCTION DATE (CIRCA)		2.E. ALTERATION DATE		
ca 1900		1. see 2.X. below 2. 3. 4. 5.		
2.F. RECONSTRUCTION DATE (CIRCA)	2.G. DATE MOVED	2.H. DESTRUCTION DATE	2.I. OWNER'S NAME & ADDRESS (IF DIFFERENT)	
			Joe Stone, P.O. Box 117, Tecumseh MO 65760	
2.J. HISTORIC FUNCTION				
1. [0][2][F] Dept. store 2. [][][] 3. [][][] 4. [][][] 5. [][][]				
2.K. HISTORIC SUBFUNCTION				
1. [][][] 2. [][][] 3. [][][] 4. [][][] 5. [][][]				
2.L. NO. OF ANCILLARY STRUCTURES		2.M. RESOURCE TYPE		2.N. STORIES
		<input checked="" type="checkbox"/> BUILDING <input type="checkbox"/> SITE <input type="checkbox"/> STRUCTURE <input type="checkbox"/> OBJECT		1. <u> 2 </u> 2. <u> </u> 3. <u> </u>
2.O. STRUCTURAL SYSTEMS		2.P. EXTERIOR WALL MATERIALS		2.Q. OTHER MATERIALS
1. [B][F][] Balloon frame		1. [0][2][1] Weatherboard		1. [0][4][3] Limestone 3. [][][]
2. [][][]		2. [][][]		2. [0][6][5] Concrete 4. [][][]
2.R. ROOF SHAPES		2.S. ROOF MATERIALS		2.T. ROOF FEATURES
1. [G][B][] Gable		1. [0][6][3] Asphalt		1. [][][] 4. [][][]
2. [][][]		2. [][][]		2.U. FOUNDATION MATERIALS
3. [][][]		3. [][][]		
2.V. PORCHES				2.W. PLAN
1. [G][A][] Gallery 2. [][][] 3. [][][]				[R][C][] Rectangle
2.X. FURTHER DESCRIPTION			2.Y. DESCRIPTION OF ENVIRONMENT AND OUTBUILDINGS	
<input type="checkbox"/> (SEE CONTINUATION SHEET) New siding, rear porch addition, interior alteration.			<input type="checkbox"/> (SEE CONTINUATION SHEET)	
2.Z. SOURCES OF INFORMATION		PREPARED BY		ORGANIZATION
<input type="checkbox"/> (SEE CONTINUATION SHEET)		Robert Flanders		Flanders and Gilmore
				DATE
				5/22/95











MISSOURI HISTORIC PROPERTY INVENTORY FORM

REFERENCE NUMBER SWAS005-003		A. HISTORIC NAME Historic dwelling -- Dawt hamlet					
B. COUNTY 153		C. OTHER NAME(S)					
D. ADDRESS US 160-west off pavement 3/4 mile, at North Fork River				E. CITY Dawt		F. VICINITY <input type="checkbox"/>	G. RESTRICTED
H. ACREAGE		I. SECTION 3		J. TOWNSHIP T22N	K. RANGE R12W	L. SPANISH LAND GRANT	
M. QUARTER SECTIONS SW 1/4		N. OWNERSHIP <input checked="" type="checkbox"/> PRIVATE <input type="checkbox"/> LOCAL <input type="checkbox"/> STATE <input type="checkbox"/> FEDERAL <input type="checkbox"/> MIXED					
O. AGENCY(S) 1.				2.			
P. UTM ZONE 1. 15	EASTING 5 / 6 / 4 / 7 / 0 / 0		NORTHING 4 / 0 / 5 / 1 / 6 / 0 / 0		USGS QUADRANGLE UDAL		Q. AREA(S) OF SIGNIFICANCE/CONTEXT(S) 1. 030 Architecture
2. <input type="checkbox"/>	/ / / / /		/ / / / /				2. 070 Community Plan/development
3. <input type="checkbox"/>	/ / / / /		/ / / / /				3. 160 Industry
4. <input type="checkbox"/>	/ / / / /		/ / / / /				4. <input type="checkbox"/>
R. SIGNIFICANT PERSON(S) 1. 2. 3.				T. SIGNIFICANCE Historic dwelling at Dawt hamlet is NRHP eligible under criteria A and C, and is significant in the areas of Architecture and Community Development and Industry. <u>Associated Property Type</u> Dawt Dwelling is associated with the historic dwellings at Rockbridge, Zanoni, and Topaz hamlets. <u>Historic Contexts</u> Mill hamlets Dawt Dwelling is an example of dwellings constructed in rural Ozarks mill hamlets, and is one of the surviving structures in this and the related group of hamlets.			
S. SIGNIFICANT EVENT DATE(S) 1. 2.				<input type="checkbox"/> SEE CONTINUATION SHEET			

MO 780-1257 (5-92)

MISSOURI DEPARTMENT OF NATURAL RESOURCES
HISTORIC PRESERVATION PROGRAM

P.O. BOX 176
JEFFERSON CITY, MO 65102

2.A. ARCHITECT/BUILDER/DESIGNER/ENGINEER				
1. _____		2. _____		3. _____
2.B. ARCHITECTURAL STYLE			2.C. VERNACULAR TYPE	
[] [] []			[0] [5] plus 0 7 Double pen/Gabled ell	
2.D. CONSTRUCTION DATE (CIRCA)		2.E. ALTERATION DATE		
ca 1905		1. _____ 2. _____ 3. _____ 4. _____ 5. _____		
2.F. RECONSTRUCTION DATE (CIRCA)	2.G. DATE MOVED	2.H. DESTRUCTION DATE	2.I. OWNER'S NAME & ADDRESS (IF DIFFERENT)	
			Joe Stone, P.O. Box 117, Tecumseh MO 65760	
2.J. HISTORIC FUNCTION				
1. [1] [0] [A] Manufacturing 2. [] [] [] [] 3. [] [] [] [] 4. [] [] [] [] 5. [] [] [] []				
2.K. HISTORIC SUBFUNCTION				
1. [] [] [] [] 2. [] [] [] [] 3. [] [] [] [] 4. [] [] [] [] 5. [] [] [] []				
2.L. NO. OF ANCILLARY STRUCTURES		2.M. RESOURCE TYPE		2.N. STORIES
		<input checked="" type="checkbox"/> BUILDING <input type="checkbox"/> SITE <input type="checkbox"/> STRUCTURE <input type="checkbox"/> OBJECT		1. <u>2</u> 2. <u>1</u> 3. _____
2.O. STRUCTURAL SYSTEMS		2.P. EXTERIOR WALL MATERIALS		2.Q. OTHER MATERIALS
1. [B] [F] [] Balloon frame		1. [0] [2] [1] Weatherboard		1. [0] [4] [3] Limestone 3. [] [] [] []
2. [] [] [] []		2. [] [] [] []		2. [0] [6] [5] Concrete 4. [] [] [] []
2.R. ROOF SHAPES		2.S. ROOF MATERIALS		2.T. ROOF FEATURES
1. [G] [B] [] Gable		1. [0] [6] [3] Asphalt		1. [] [] [] [] 4. [] [] [] []
2. [] [] [] []		2. [] [] [] []		2.U. FOUNDATION MATERIALS
3. [] [] [] []		3. [] [] [] []		
2.V. PORCHES				2.W. PLAN
1. [G] [A] [] Gallery 2. [] [] [] [] 3. [] [] [] []				[L] [S] [] L-shaped
2.X. FURTHER DESCRIPTION			2.Y. DESCRIPTION OF ENVIRONMENT AND OUTBUILDINGS	
<input type="checkbox"/> (SEE CONTINUATION SHEET)			<input type="checkbox"/> (SEE CONTINUATION SHEET)	
2.Z. SOURCES OF INFORMATION		PREPARED BY		ORGANIZATION
<input type="checkbox"/> (SEE CONTINUATION SHEET)		Robert Flanders		Flanders and Gilmore
				DATE

DAWT HAMLET
Site Plan
Scale: 1" = 80'

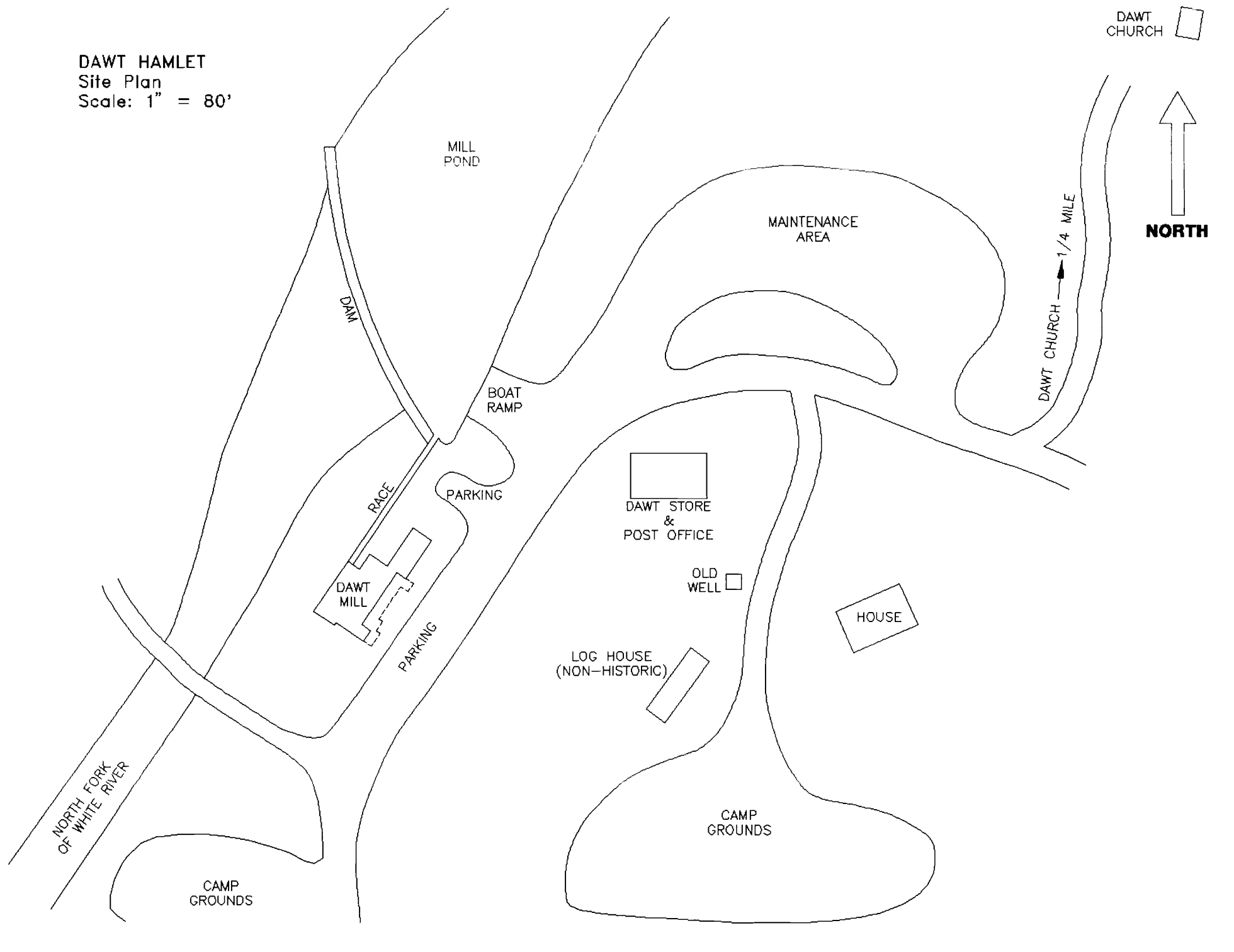













MISSOURI HISTORIC PROPERTY INVENTORY FORM

REFERENCE NUMBER <u>SwA5005-004</u>		A. HISTORIC NAME <u>Hodgson Mill</u>					
B. COUNTY <u>153</u>		C. OTHER NAME(S) <u>Aid-Hodgson</u>					
D. ADDRESS			E. CITY <u>Sycamore</u>		F. VICINITY <input checked="" type="checkbox"/>	G. RESTRICTED	H. ACREAGE
I. SECTION <u>34</u>	J. TOWNSHIP <u>T24N</u>	K. RANGE <u>R12W</u>	L. SPANISH LAND GRANT	M. QUARTER SECTIONS <u>SE 1/4</u>	N. OWNERSHIP <input checked="" type="checkbox"/> PRIVATE <input type="checkbox"/> LOCAL <input type="checkbox"/> STATE <input type="checkbox"/> FEDERAL <input type="checkbox"/> MIXED		
O. AGENCY(S) 1.				2.			
P. UTM ZONE 1. <u>15</u>	EASTING <u>5 / 6 / 5 / 5 / 5 / 0</u>	NORTHING <u>4 / 0 / 6 / 2 / 7 / 1 / 0</u>	USGS QUADRANGLE <u>Sycamore</u>		Q. AREA(S) OF SIGNIFICANCE/CONTEXT(S) 1. <u>0310</u> Architecture		
2. <u> </u>	<u> / / / / / </u>	<u> / / / / / </u>			2. <u>0710</u> Community Plan/Development		
3. <u> </u>	<u> / / / / / </u>	<u> / / / / / </u>			3. <u>1610</u> Industry		
4. <u> </u>	<u> / / / / / </u>	<u> / / / / / </u>			4. <u> </u>		
R. SIGNIFICANT PERSON(S) 1. <u>Alva Hodgson</u> 2. 3.			T. SIGNIFICANCE <u>Hodgson Mill is an ingenious example of harnessing a water source in an extremely difficult location to drive a mill.</u> <u>A spring issued from the base of a nearby perpendicular bluff, emptied onto the ground, and flowed a hundred yards or so into Bryant Creek, some ten feet lower than the spring orifice. The harnessing solution was to sink a turbine well near the spring into the limestone substrate, to a depth just above average high water level of Bryant Creek. A tunnel shaft was driven from the bottom of the well to a location where the ground falls away to shaft level, thus accommodating the tail race. The spring orifice and the tail race shaft orifice were stabilized with limestone barrel vaults.</u> <input checked="" type="checkbox"/> SEE CONTINUATION SHEET				
S. SIGNIFICANT EVENT DATE(S) 1. <u>1897</u> 2. <u>1884, 1975</u>							

MO 780-1257 (5-92)

MISSOURI DEPARTMENT OF NATURAL RESOURCES
HISTORIC PRESERVATION PROGRAM

P.O. BOX 176
JEFFERSON CITY, MO 65102

2.A. ARCHITECT/BUILDER/DESIGNER/ENGINEER				
1. Alva Hodgson		2.		3.
2.B. ARCHITECTURAL STYLE			2.C. VERNACULAR TYPE	
[][]			[6][9] Other vernacular commercial bldg. (mill)	
2.D. CONSTRUCTION DATE (CIRCA)		2.E. ALTERATION DATE		
1897		1. 2. 3. 4. 5.		
2.F. RECONSTRUCTION DATE (CIRCA)	2.G. DATE MOVED	2.H. DESTRUCTION DATE	2.I. OWNER'S NAME & ADDRESS (IF DIFFERENT)	
2.J. HISTORIC FUNCTION				
1. [1][0][A] Manufacturing 2. [][][] 3. [][][] 4. [][][] 5. [][][]				
2.K. HISTORIC SUBFUNCTION				
1. [][][] 2. [][][] 3. [][][] 4. [][][] 5. [][][]				
2.L. NO. OF ANCILLARY STRUCTURES		2.M. RESOURCE TYPE		2.N. STORIES
Masonry structures for water and bank erosion control. See 2.X		<input checked="" type="checkbox"/> BUILDING <input type="checkbox"/> SITE <input type="checkbox"/> STRUCTURE <input type="checkbox"/> OBJECT		(plus understory) 1. 4 2. 3.
2.O. STRUCTURAL SYSTEMS		2.P. EXTERIOR WALL MATERIALS		2.Q. OTHER MATERIALS
1. [B][T][] Braced timber		1. [0][2][1] Weatherboard		1. [0][4][3] Limestone 3. [][][]
2. [P][B][] Post/beam		2. [][][]		2. [0][5][1] Iron 4. [][][]
2.R. ROOF SHAPES		2.S. ROOF MATERIALS		2.T. ROOF FEATURES
1. [G][B][] Gable		1. [0][5][1] Iron		1. [][][] 4. [][][]
2. [S][D][] Shed		2. [][][]		2.U. FOUNDATION MATERIALS
3. [][][]		3. [][][]		
2.V. PORCHES				2.W. PLAN
1. [B][A][] Balcony 2. [][][] 3. [][][]				[I][R][] Irregular
2.X. FURTHER DESCRIPTION			2.Y. DESCRIPTION OF ENVIRONMENT AND OUTBUILDINGS	
<input checked="" type="checkbox"/> (SEE CONTINUATION SHEET)			<input checked="" type="checkbox"/> (SEE CONTINUATION SHEET)	
2.Z. SOURCES OF INFORMATION		PREPARED BY		ORGANIZATION
<input type="checkbox"/> (SEE CONTINUATION SHEET)		Robert Flanders		Flanders and Gilmore
				DATE
				5/22/95

DRAFT CONTINUATION SHEET

T. Significance cont'd. Hodgson Mill

A tub turbine was sunk into the well, its drive shaft extending vertically into the mill, built high above these hydraulic works into the sheer face of the bluff. The main block of the mill rises three and a half stories higher, making the entire ensemble quite tall.

Bryant Creek floods in a habitual and devastating manner. Notwithstanding the elevated mill site, flood waters have risen frequently into the first floor of the building, on one occasion reaching near the top of the front door jamb.

At present, the first floor is largely empty of machinery save for a small direct current dynamo driven off the water turbine shaft, and a small stone grist mill. On the floors above, sifting and cleaning machinery for the roller flouring mill stands remains intact.

Hodgson Mill is NRHP eligible under criteria A and C, and is significant in the areas of Architecture, Community Development, and Industry.

Associated property type: Hodgson Mill is one of a group of Ozarks water mills, post-and-beam timber frame mill structures, and mills in rural Ozarks hamlets.

Historic contexts:

Period of construction: Built ca. 1897, Hodgson Mill dates from a generation of significant new mill construction of its type, 1880's - 1900's.

Grist mill economy in transition: Hodgson Mill is transitioned between the small custom mills of Ozarks tradition rural industry, and the modern urban merchant mills.

Architecture: Hodgson Mill exemplifies a high form of post-and-beam, timber frame construction.

Mill hamlets: Hodgson Mill (and predecessor mills) were the principal service centers of a distinctive type of rural Ozarks hamlets.

DRAFT CONTINUATION SHEET

2.X. Hodgson Mill

I. The Hodgson Mill Proto-Hamlet.

A primitive painting on display in the mill portrays the proto-hamlet as remembered by Ray McCleary, a 1920's resident.

To the left (North) as one faces the mill is a large two-story building, painted white. Other informants who lived at the site in the early twentieth century describe the building as a general store on the first floor and a residence on the second. A distinctive feature is a porch off the second floor opening directly onto the ground. The building was sited on a narrow rock shelf of the bluff. At one time, sewing machines powered by the mill's dynamo were used to manufacture overalls. The house-store burned in the 1950's, and was replaced by a log dwelling resting on its foundation.

To the right (South) of the mill, the painting shows a small one-story building likewise on a narrow shelf of rock. It was a steam-powered cotton gin. Like the house-store, it is gone, replaced by a simple concrete block building of recent vintage.

Informants relate that though several families resided at the mill, no privy ever existed to serve them. They simply "went out," as an elderly female informant put it delicately. Water was carried by hand from the spring.

II. Ancillary Structures. The ancillary structures of significance are the masonry vaults mentioned above, a complex of ramps and porches, some recent, and an array of stone retaining walls that shore up the base of the bluff where people and wagon traffic came and went.

A large but relatively crude water wheel splashes in the race between spring and turbine well -- provided, presumably, to please tourists. It is not old, and is non-contributing.

DRAFT CONTINUATION SHEET

Hodgson Mill

2.Y.

The following are associated structures, objects, and buildings:

a. overflow pool. A small overflow pool in front of the mill impounds some of the spring flow, which then courses over a spillway into a spring branch. The pool was constructed by a dam and underground water source, either from the mill race or tail race. The pool apparently serves only a decorative function. An old photo reveals that it was not present in early years. Its date or construction is not known.

b. old gasoline pump. A gasoline pump, probably pre-World War II, stands on a low rock shelf north of the mill.

c. retaining walls. Unmortared retaining walls across the face of the bluff base stairstep up the slope to the level of the mill's second story. A porch and runway from the store's second story -- the dwelling story -- issued onto a shelf so retained.

d. non-contributing buildings. Three buildings of recent vintage are at the site: a log cabin built on part of the old store foundation, a concrete block building on the site of the cotton gin, and a frame cabin built into the bluff face above the mill.

DRAFT CONTINUATION SHEET

Description for Hodgson Mill

Boundaries are problematic; a more complete description will be determined at a later date.

AID-HODGSON MILL
 Outside Dimensions
 Scale: 1" = 10'

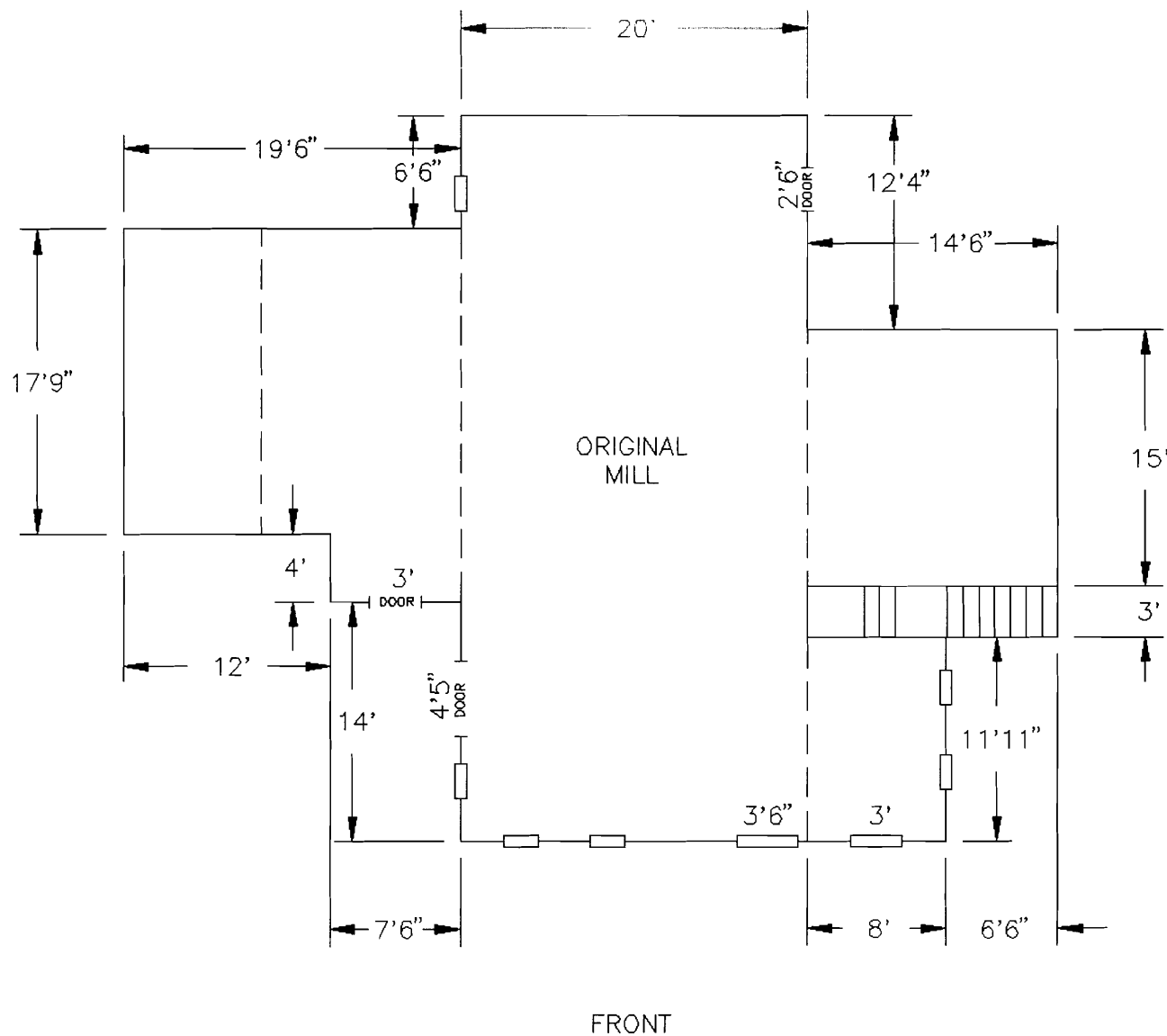
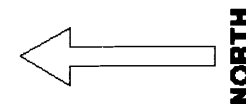

NOTE:
 -All windows are 2' wide
 unless specified

Scale: 1" = 10'



FRONT

AID-HODGSON MILL
2nd Floor - Inside Dimensions
Scale: 1" = 10'

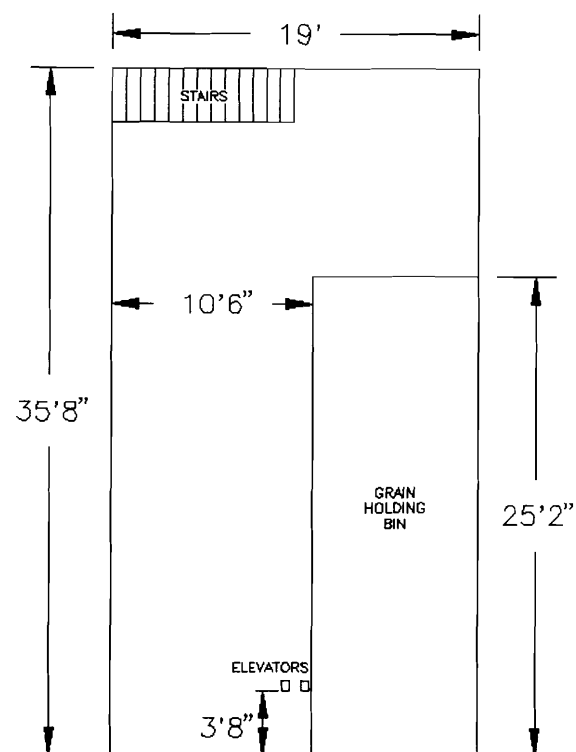
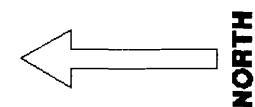

FRONT







JOHNSON
WATER
WELL

DO NOT
BLOCK
DRIVEWAY

DO NOT
BLOCK
DRIVEWAY







RAY McCLEARY 1774

The author is responsible for the data and conclusions presented in this paper. The author is not responsible for the data and conclusions presented in this paper.









Record Age
December
1982
High WATER
MARK

45 feet
1982

Nov 85



WATER MILL





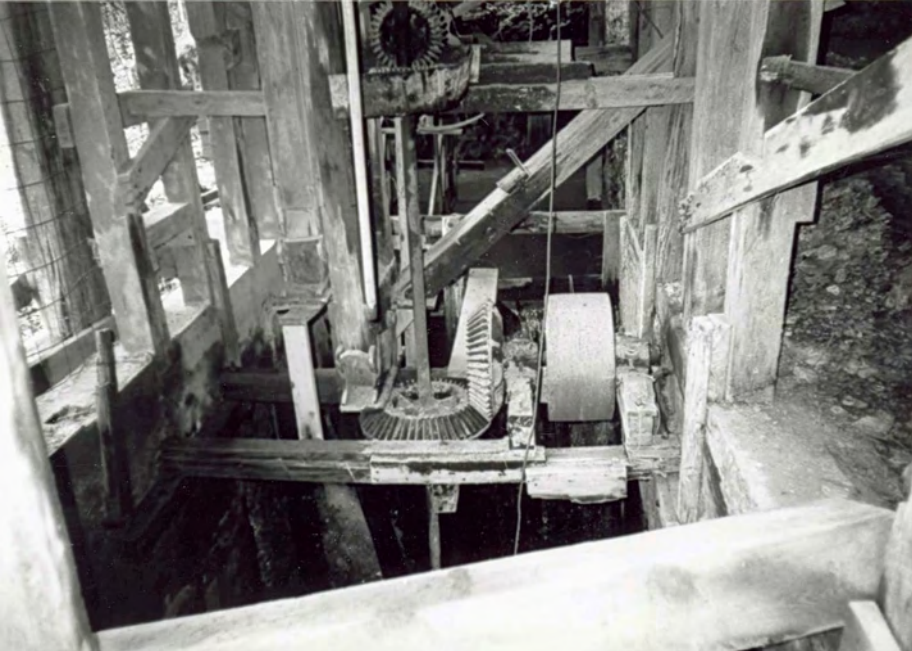

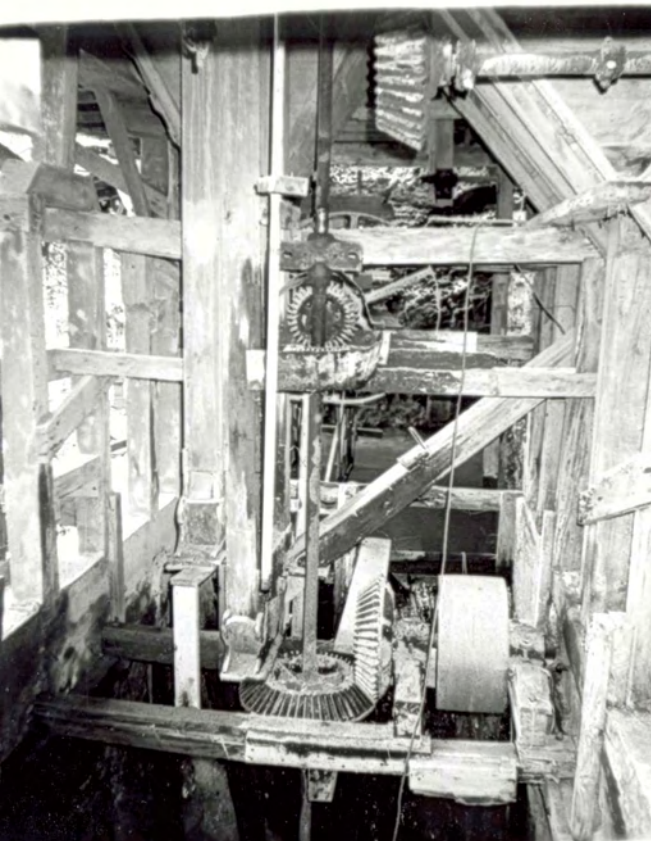





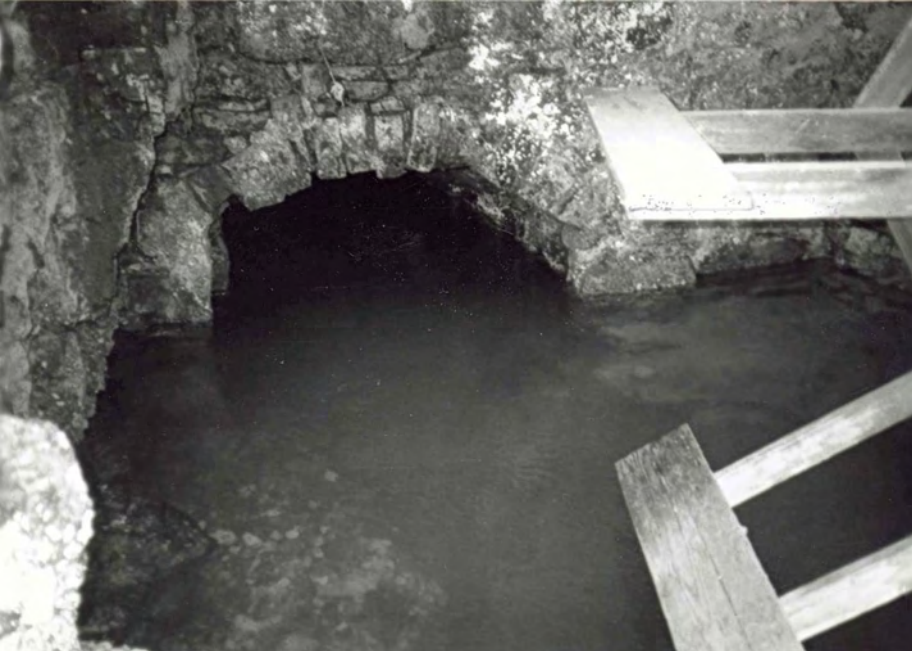



HIDDESTON WATER MILL







NO
SMOKING

















WING
AREA

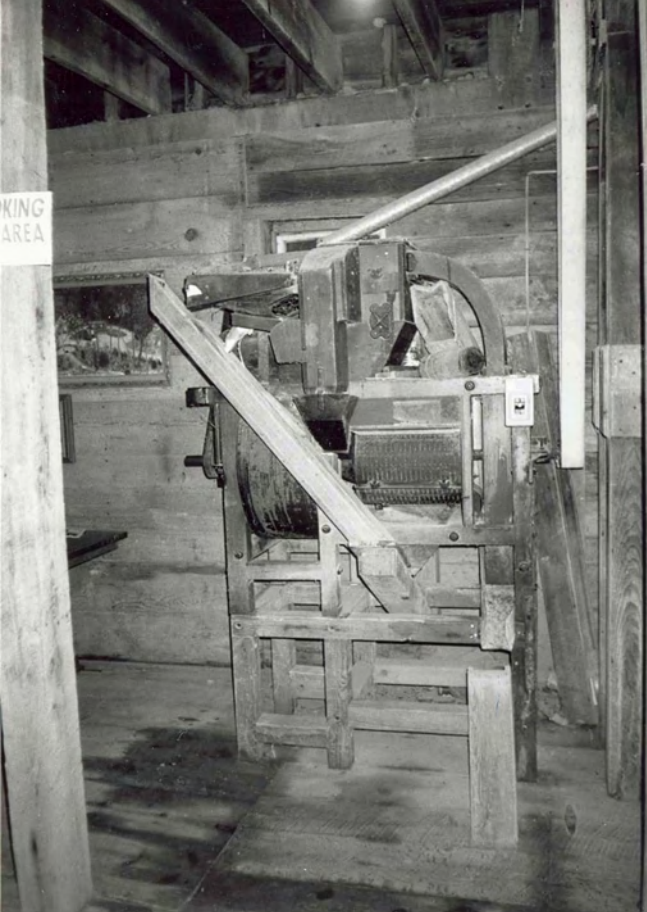





بارنارد
MFW
MOLLY











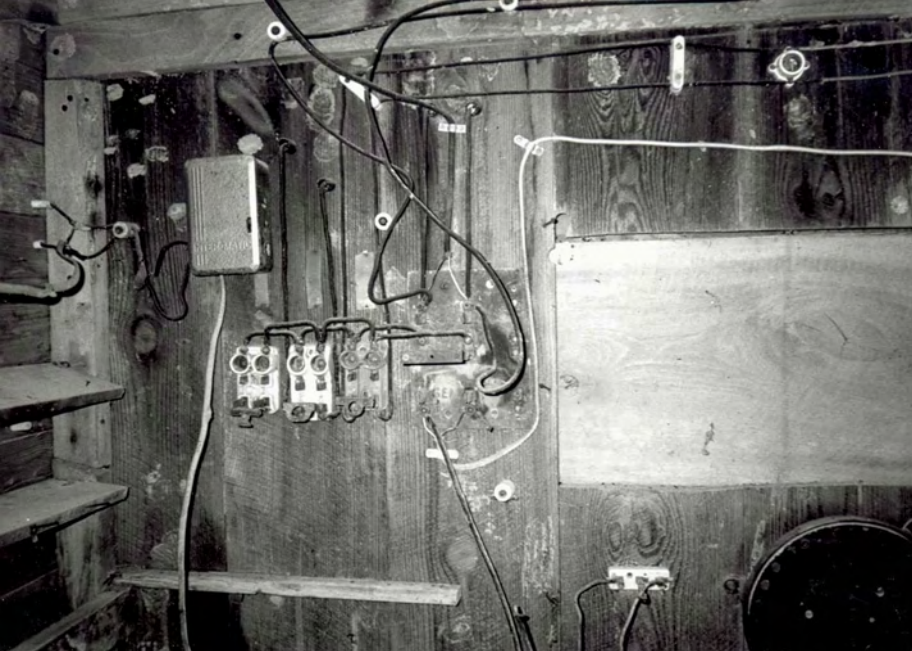

MISSOURI HISTORIC PROPERTY INVENTORY FORM

REFERENCE NUMBER SWAS005-005		A. HISTORIC NAME Licking Mill							
B. COUNTY 21 5		C. OTHER NAME(S)							
D. ADDRESS P.O. Box 64				E. CITY Licking		F. VICINITY <input type="checkbox"/>		G. RESTRICTED	H. ACREAGE
I. SECTION 6	J. TOWNSHIP T32N	K. RANGE R8W	L. SPANISH LAND GRANT		M. QUARTER SECTIONS SW 1/4	N. OWNERSHIP <input type="checkbox"/> PRIVATE <input checked="" type="checkbox"/> LOCAL <input type="checkbox"/> STATE <input type="checkbox"/> FEDERAL <input type="checkbox"/> MIXED			
O. AGENCY(S) 1.					2.				
P. UTM ZONE	EASTING		NORTHING		USGS QUADRANGLE		Q. AREA(S) OF SIGNIFICANCE/CONTEXT(S)		
1. 115	6 / 0 / 1 / 1 / 2 / 0		4 / 1 / 5 / 0 / 7 / 7 / 0		Licking		1. 030 Architecture		
2. 	/ / / / /		/ / / / /				2. 		
3. 	/ / / / /		/ / / / /				3. 160 Industry		
4. 	/ / / / /		/ / / / /				4. 		
R. SIGNIFICANT PERSON(S)				T. SIGNIFICANCE					
1. J.L. Campbell									
2. J.A. Craven, B.F. Craven									
3. W.A. Freeman, William Ray									
S. SIGNIFICANT EVENT DATE(S)									
1. 1882									
2. 1920				<input checked="" type="checkbox"/> SEE CONTINUATION SHEET					

MO 780-1257 (5-92)

MISSOURI DEPARTMENT OF NATURAL RESOURCES
HISTORIC PRESERVATION PROGRAM

P.O. BOX 176
JEFFERSON CITY, MO 65102

2.A. ARCHITECT/BUILDER/DESIGNER/ENGINEER				
1.		2.		3.
2.B. ARCHITECTURAL STYLE			2.C. VERNACULAR TYPE	
[][]			[6][9] Other vernacular commercial bldg. (mill)	
2.D. CONSTRUCTION DATE (CIRCA)		2.E. ALTERATION DATE		
1882		1. 2. 3. 4. 5.		
2.F. RECONSTRUCTION DATE (CIRCA)	2.G. DATE MOVED	2.H. DESTRUCTION DATE	2.I. OWNER'S NAME & ADDRESS (IF DIFFERENT)	
			Licking Community Betterment association (Myrna VanDeusen)	
2.J. HISTORIC FUNCTION				
1. [1][0][A] Manufacturing 2. [][][] 3. [][][] 4. [][][] 5. [][][]				
2.K. HISTORIC SUBFUNCTION				
1. [][][] 2. [][][] 3. [][][] 4. [][][] 5. [][][]				
2.L. NO. OF ANCILLARY STRUCTURES		2.M. RESOURCE TYPE		2.N. STORIES
		<input checked="" type="checkbox"/> BUILDING <input type="checkbox"/> SITE <input type="checkbox"/> STRUCTURE <input type="checkbox"/> OBJECT		(plus separate el and basement) 1. 3 2. 3.
2.O. STRUCTURAL SYSTEMS		2.P. EXTERIOR WALL MATERIALS		2.Q. OTHER MATERIALS
1. [B][T][] Braced timber		1. [0][2][1] Weatherboard		1. [0][4][3] Limestone 3. [][][]
2. [P][B][] Post/beam		2. [][][]		2. [0][5][1] Iron 4. [][][]
2.R. ROOF SHAPES		2.S. ROOF MATERIALS		2.T. ROOF FEATURES
1. [G][B][] Gable		1. [0][5][1] Iron		1. [][][] 4. [][][]
2. [S][D][] Shed		2. [][][]		2.U. FOUNDATION MATERIALS
3. [][][]		3. [][][]		1. [0][4][3] Limestone
2.V. PORCHES				2.W. PLAN
1. [][][] 2. [][][] 3. [][][]				Rectangle [R][C][] (plus shed)
2.X. FURTHER DESCRIPTION			2.Y. DESCRIPTION OF ENVIRONMENT AND OUTBUILDINGS	
Contains original machinery. El contains steam engine.			<input type="checkbox"/> (SEE CONTINUATION SHEET)	
2.Z. SOURCES OF INFORMATION		PREPARED BY		ORGANIZATION
<input type="checkbox"/> (SEE CONTINUATION SHEET)		Robert Flanders		Flanders and Gilmore
				DATE
				5/22/95

DRAFT CONTINUATION SHEET

Licking Mill

T. Significance

Licking Mill is NRHP eligible under criteria A and C, and is significant in the areas of Architecture and Industry.

Associated property type: Licking Mill is associated with the Summersville Mill, another town-sited steam-powered roller flouring mill.

Historic contexts:

Period of construction: Built 1882, Licking Mill begins the construction period of the survey group of mills, which ended in 1905.

Grist mill economy in transition: Licking Mill exemplifies the transition from custom to merchant milling, and from predominantly corn grist to flour milling, from country to town location, and from small to relatively large scale operations. Licking is second in size to Summersville in its footprint area, though its total footage may be greater than Summersville.

Grist mill technology in transition: Licking Mill exemplifies the transition from buhr stone to steel roller milling, and from water power to steam power.

Architecture: The earliest built of the survey group, Licking is also the most elegant in its simple rectilinear box-like form. It is surmounted by a distinctive gabled roof of such shallow pitch as to make it seem almost flat when viewed from below.

DRAFT CONTINUATION SHEET

Description for Licking Mill

East 171.53 feet of lots 34, 35, 36, and 37 except the South ten (10 feet of Lot 34, all in the original survey of the City of Licking, Missouri - Texas County).

LICKING MILL
Outside Dimensions
Scale: 1" = 10'

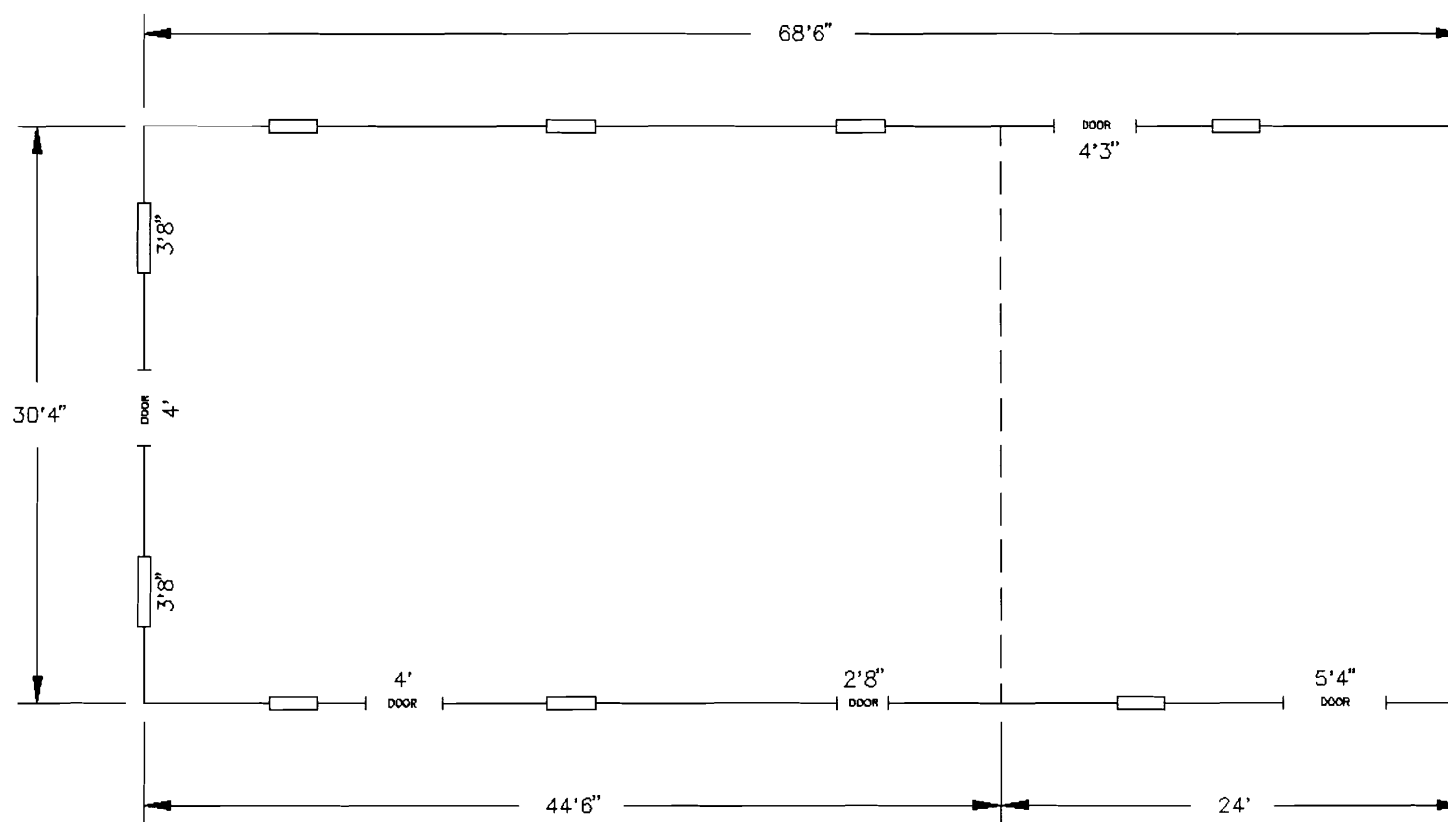
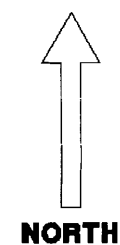

FRONT

NOTE:
-All windows are 2'6" wide
unless specified.

LICKING MILL
Ground Floor / Basement - Inside Dimensions
Scale: 1" = 10'

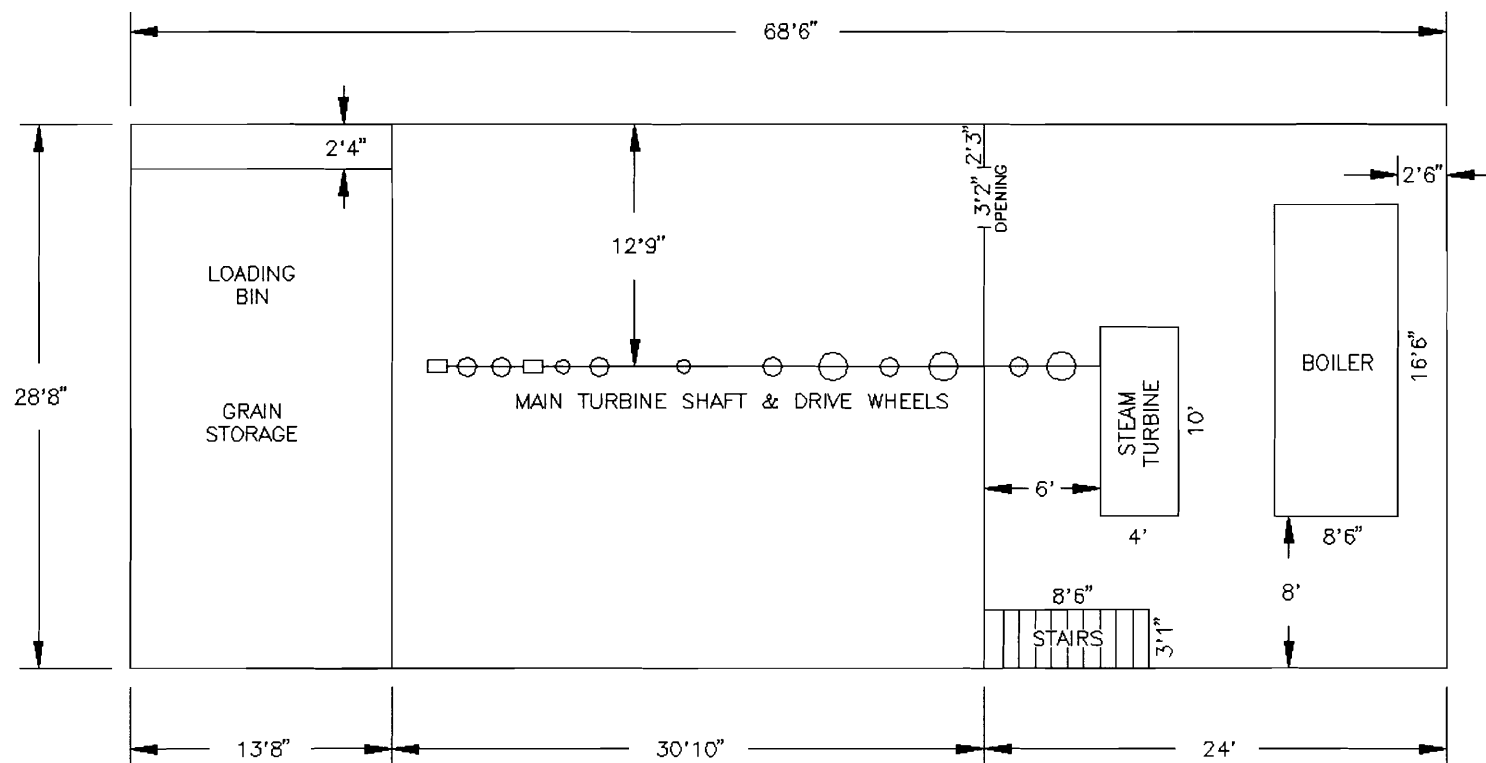
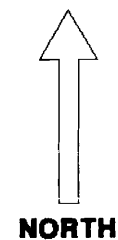

FRONT

NOTE:
-Boiler room is 7'8"
below 1st floor level.

LICKING MILL
 1st Floor - Inside Dimensions
 Scale: 1" = 10'

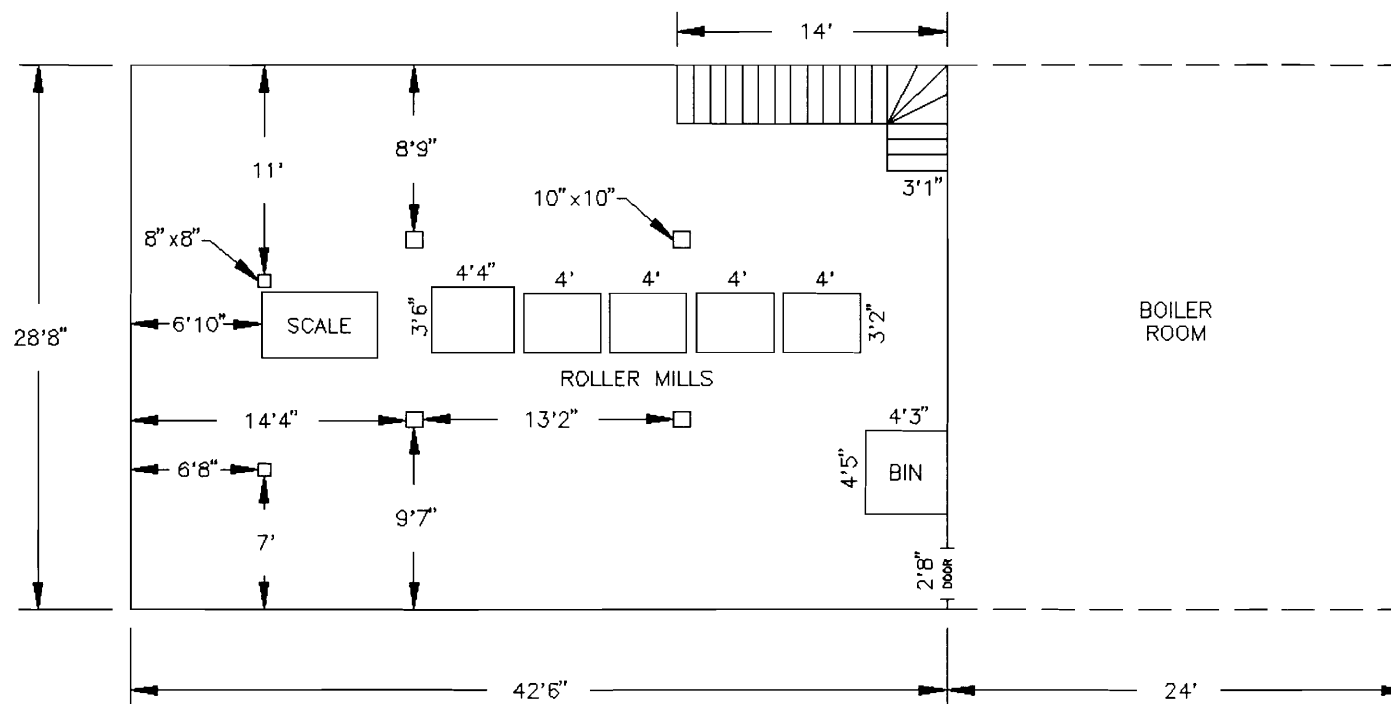
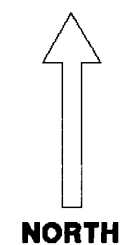

FRONT

NOTE:
 -8" walls

LICKING MILL
 2nd Floor - Inside Dimensions
 Scale: 1" = 10'

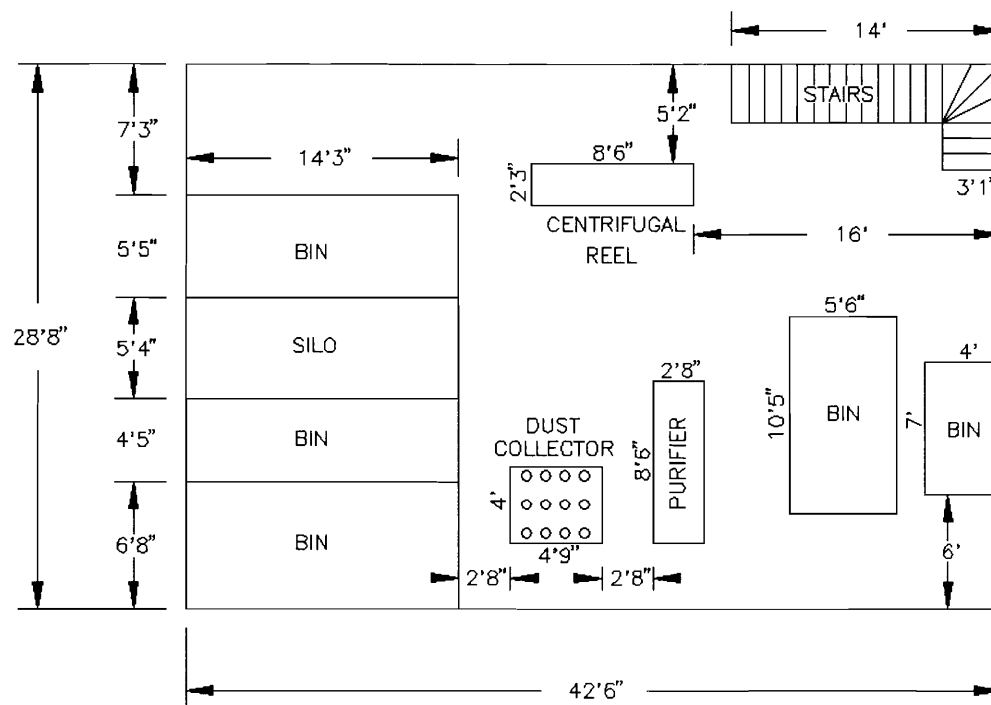
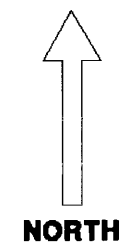

FRONT

LICKING MILL

3rd Floor - Inside Dimensions

Scale: 1" = 10'

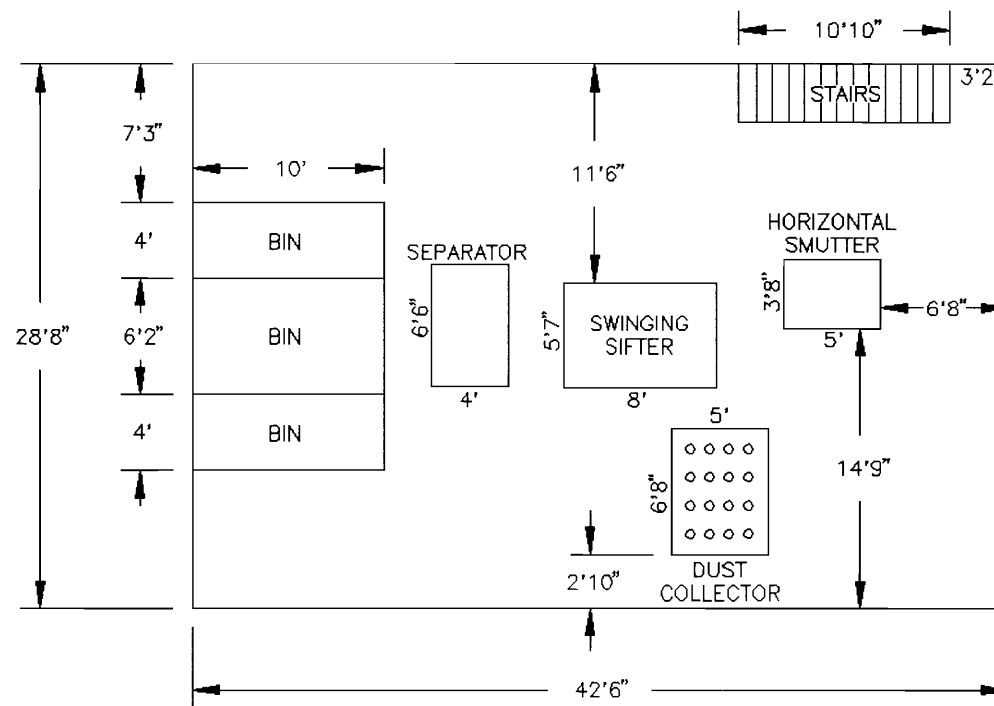
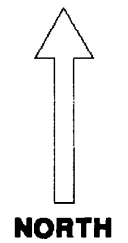

FRONT

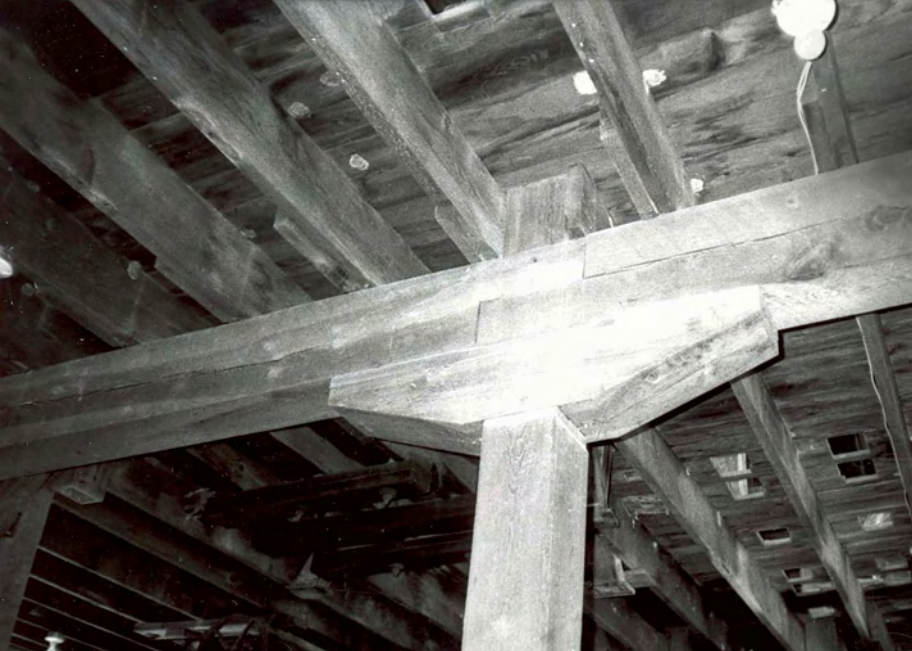



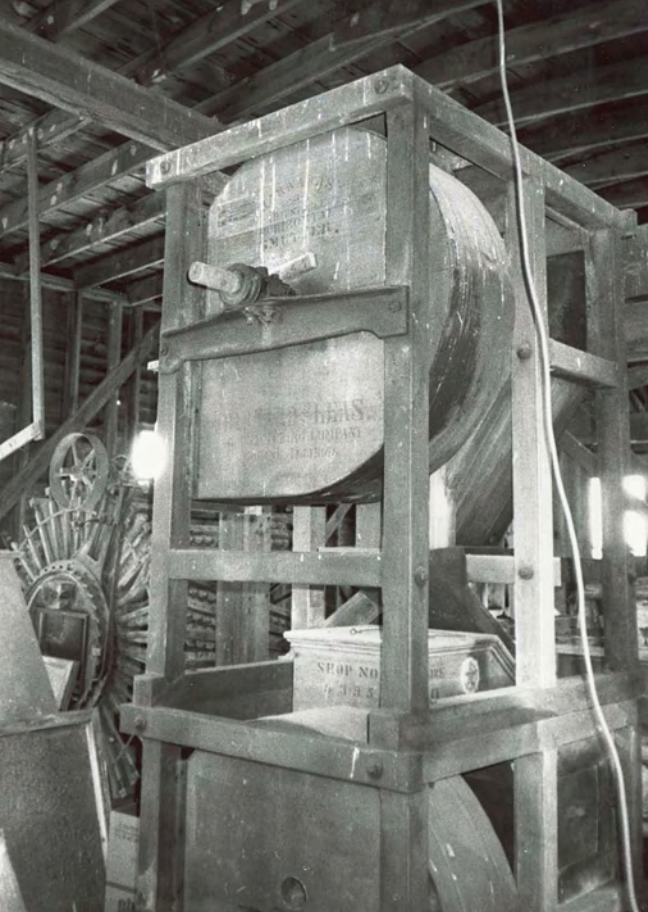

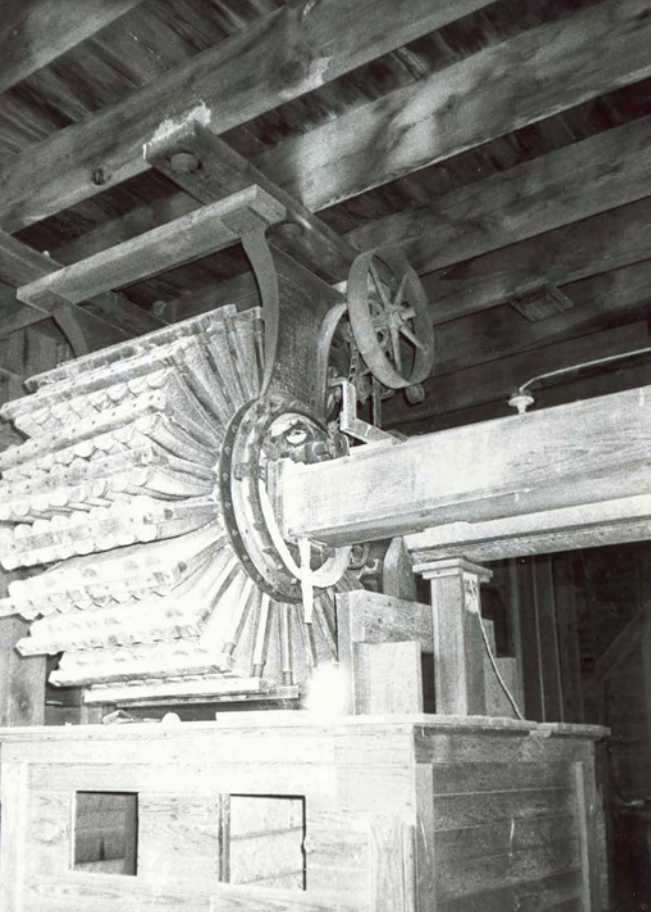



















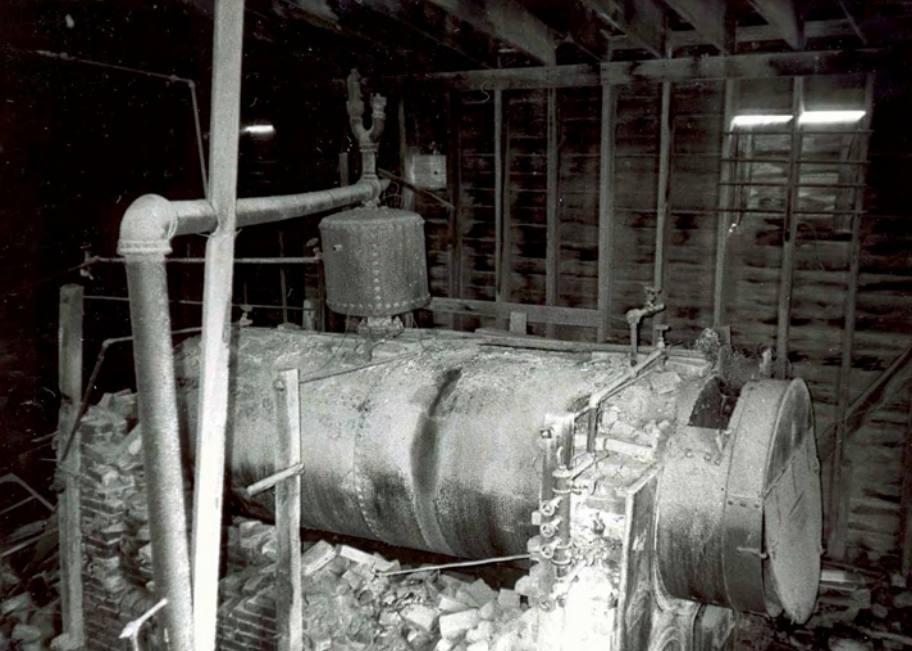





















MISSOURI HISTORIC PROPERTY INVENTORY FORM

REFERENCE NUMBER SWAS005-006		A. HISTORIC NAME Rockbridge Mill					
B. COUNTY 153		C. OTHER NAME(S)					
D. ADDRESS P.O. Box 100			E. CITY Rockbridge		F. VICINITY <input type="checkbox"/>	G. RESTRICTED <input type="checkbox"/>	H. ACREAGE <input type="checkbox"/>
I. SECTION 5	J. TOWNSHIP T24N	K. RANGE R13W	L. SPANISH LAND GRANT	M. QUARTER SECTIONS NE 1/4	N. OWNERSHIP <input checked="" type="checkbox"/> PRIVATE <input type="checkbox"/> LOCAL <input type="checkbox"/> STATE <input type="checkbox"/> FEDERAL <input type="checkbox"/> MIXED		
O. AGENCY(S) 1.				2.			
P. UTM ZONE 1. 15	EASTING 5 / 5 / 2 / 7 / 6 / 0	NORTHING 4 / 0 / 7 / 1 / 4 / 2 / 0	USGS QUADRANGLE Rockbridge		Q. AREA(S) OF SIGNIFICANCE/CONTEXT(S) 1. 030 Architecture		
2. <input type="checkbox"/>	/ / / / /	/ / / / /			2. 070 Community Plan/Development		
3. <input type="checkbox"/>	/ / / / /	/ / / / /			3. 160 Industry		
4. <input type="checkbox"/>	/ / / / /	/ / / / /			4. <input type="checkbox"/>		
R. SIGNIFICANT PERSON(S) 1. B.V. Morris 2. Lile Amyx 3.			T. SIGNIFICANCE Rockbridge Mill is NRHP eligible under criteria A and C, and is significant in the areas of Architecture, Community Development, and Industry. Associated property type: Rockbridge Mill is one of a group of Ozarks water mills, post-and-beam timber frame mill structures, and mills in rural Ozarks hamlets. Historic contexts: Period of construction: Built ca. 1894, Rockbridge Mill dates from a generation of significant new mill construction of its type, 1880's - 1900's. Grist mill economy in transition: Rockbridge Mill is transitioned between the small custom mills of Ozarks traditional rural industry, and the modern urban merchant mills.				
S. SIGNIFICANT EVENT DATE(S) 1. 1886, 1894 2. ca. 1948			<input checked="" type="checkbox"/> SEE CONTINUATION SHEET				

MO 780-1257 (5-92)

MISSOURI DEPARTMENT OF NATURAL RESOURCES
HISTORIC PRESERVATION PROGRAM

P.O. BOX 176
JEFFERSON CITY, MO 65102

2.A. ARCHITECT/BUILDER/DESIGNER/ENGINEER				
1. B.V. Morris		2.		3.
2.B. ARCHITECTURAL STYLE			2.C. VERNACULAR TYPE	
[][]			[6][9] Other vernacular commercial bldg. (mill)	
2.D. CONSTRUCTION DATE (CIRCA)		2.E. ALTERATION DATE		
1886		1. 1960's 2. 3. 4. 5.		
2.F. RECONSTRUCTION DATE (CIRCA)	2.G. DATE MOVED	2.H. DESTRUCTION DATE	2.I. OWNER'S NAME & ADDRESS (IF DIFFERENT)	
			Lile Amyx	
2.J. HISTORIC FUNCTION				
1. [1][0][A] Manufacturing 2. [][][] 3. [][][] 4. [][][] 5. [][][]				
2.K. HISTORIC SUBFUNCTION				
1. [][][] 2. [][][] 3. [][][] 4. [][][] 5. [][][]				
2.L. NO. OF ANCILLARY STRUCTURES		2.M. RESOURCE TYPE		2.N. STORIES
		<input checked="" type="checkbox"/> BUILDING <input type="checkbox"/> SITE <input type="checkbox"/> STRUCTURE <input type="checkbox"/> OBJECT		(plus understory) 1. 4 2. 3.
2.O. STRUCTURAL SYSTEMS		2.P. EXTERIOR WALL MATERIALS		2.Q. OTHER MATERIALS
1. [B][T][] Braced timber		1. [0][5][5] Aluminum		1. [0][4][3] Limestone 3. [][][]
2. [P][B][] Post/beam		2. [0][2][1] Weatherboard		2. [0][5][1] Iron 4. [][][]
2.R. ROOF SHAPES		2.S. ROOF MATERIALS		2.T. ROOF FEATURES
1. [G][B][] Gable		1. [][][]		1. [][][] 4. [][][]
2. [S][D][] Shed		2. [][][]		2. [][][]
3. [][][]		3. [][][]		3. [][][]
2.V. PORCHES				2.U. FOUNDATION MATERIALS
1. [][][] 2. [][][] 3. [][][]				1. [0][4][3] Limestone
				2. [0][6][5] Concrete
2.X. FURTHER DESCRIPTION				2.Y. DESCRIPTION OF ENVIRONMENT AND OUTBUILDINGS
<input checked="" type="checkbox"/> (SEE CONTINUATION SHEET)				<input type="checkbox"/> (SEE CONTINUATION SHEET) 1919 limestone springhouse NW of mill
2.Z. SOURCES OF INFORMATION		PREPARED BY		ORGANIZATION
<input type="checkbox"/> (SEE CONTINUATION SHEET)		Robert Flanders		Flanders and Gilmore
				DATE
				5/22/95

DRAFT CONTINUATION SHEET

Rockbridge Mill

T. Significance cont'd.

Architecture: Rockbridge Mill exemplifies a high form of post-and-beam, timber frame construction.

Mill hamlets: Rockbridge Mill (and predecessor mills) were the principal service centers of a distinctive type of rural Ozarks hamlets. Rockbridge Mill housed a cotton gin.

DRAFT CONTINUATION SHEET

Rockbridge Mill

2.X.

Adjacent lodge building. Northwest of the mill some hundred yards is a large modern lodge with the words "Rainbow Trout Ranch - Rockbridge MO. - 65741 - U.S. Post Office." This building replaced, and stands on the site of, the original dwelling cum lodge that was part of the historic Rockbridge Mill hamlet. That original building burned in the 1980's. The present structure is built in a style similar to the original.

ROCKBRIDGE MILL
Site Plan
Scale: 1" = 80'

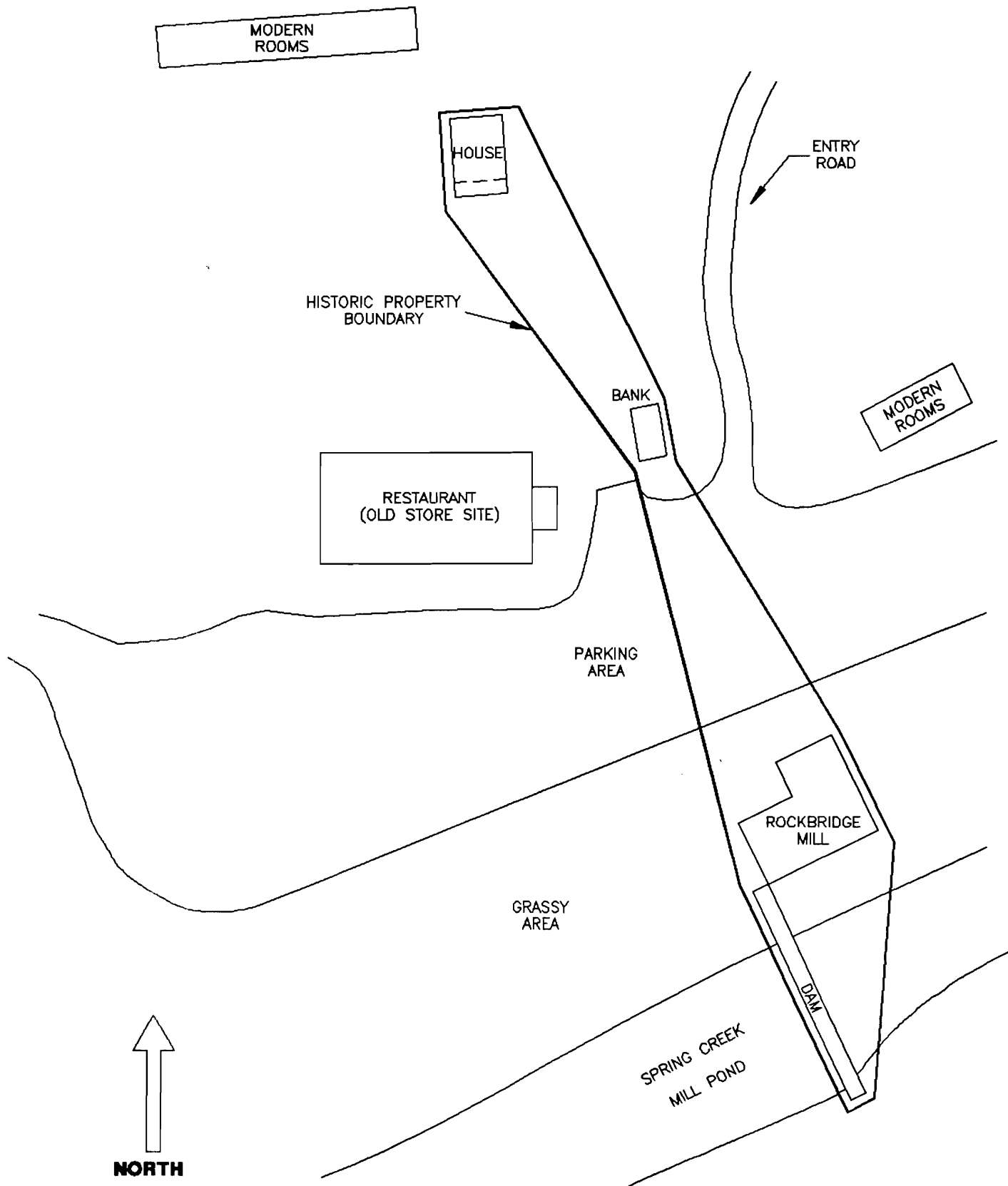

ROCKBRIDGE MILL
Outside Dimensions
Scale: 1" = 10'

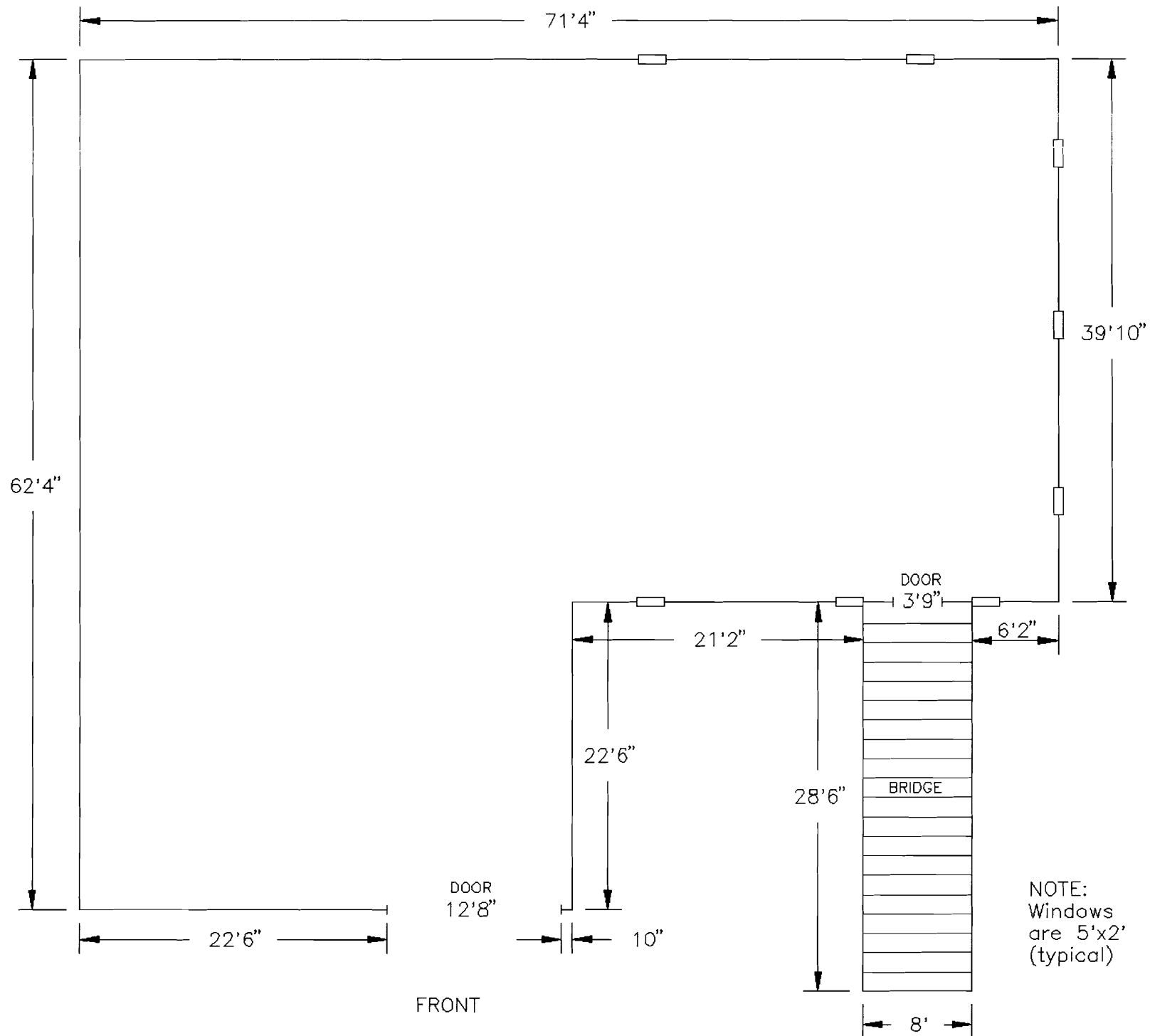
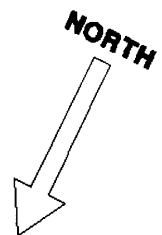

NOTE:
Windows
are 5'x2'
(typical)

ROCKBRIDGE MILL
1st Floor - Inside Dimensions
Scale: 1" = 10'

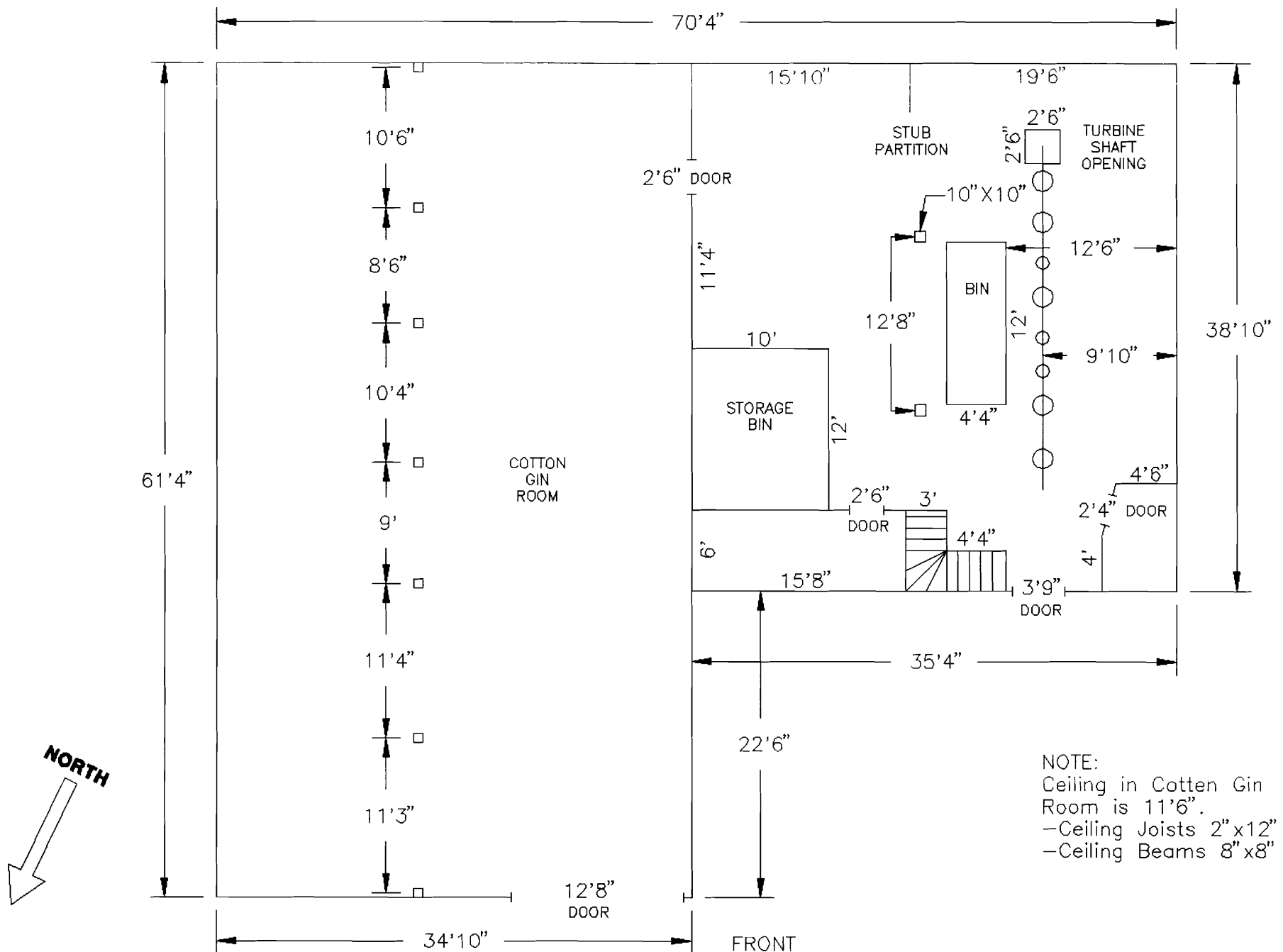

Scale: 1" = 10'

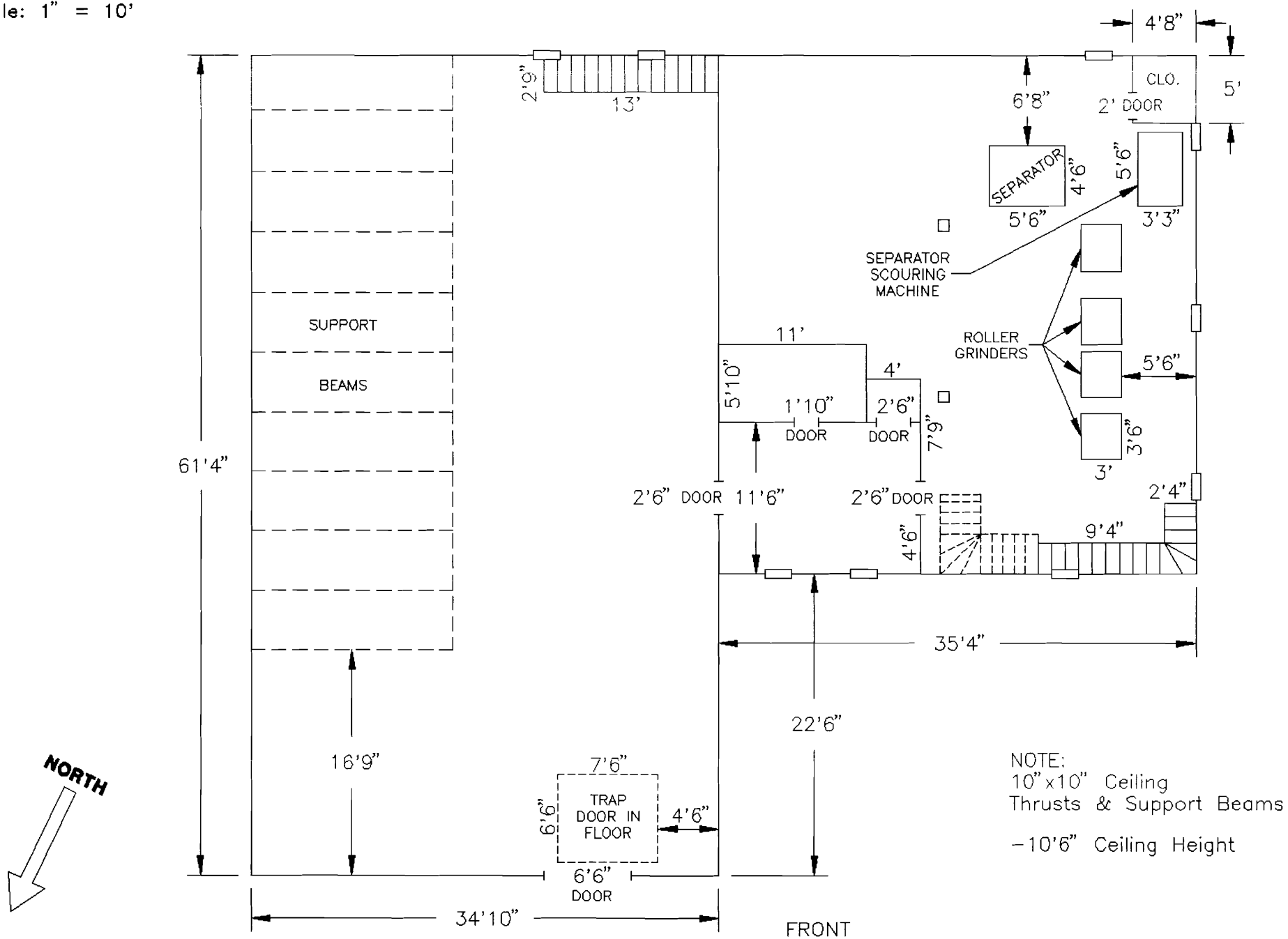

ROCKBRIDGE MILL
3rd Floor - Inside Dimensions
Scale: 1" = 10'

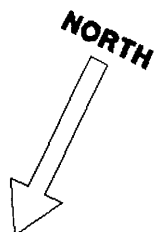
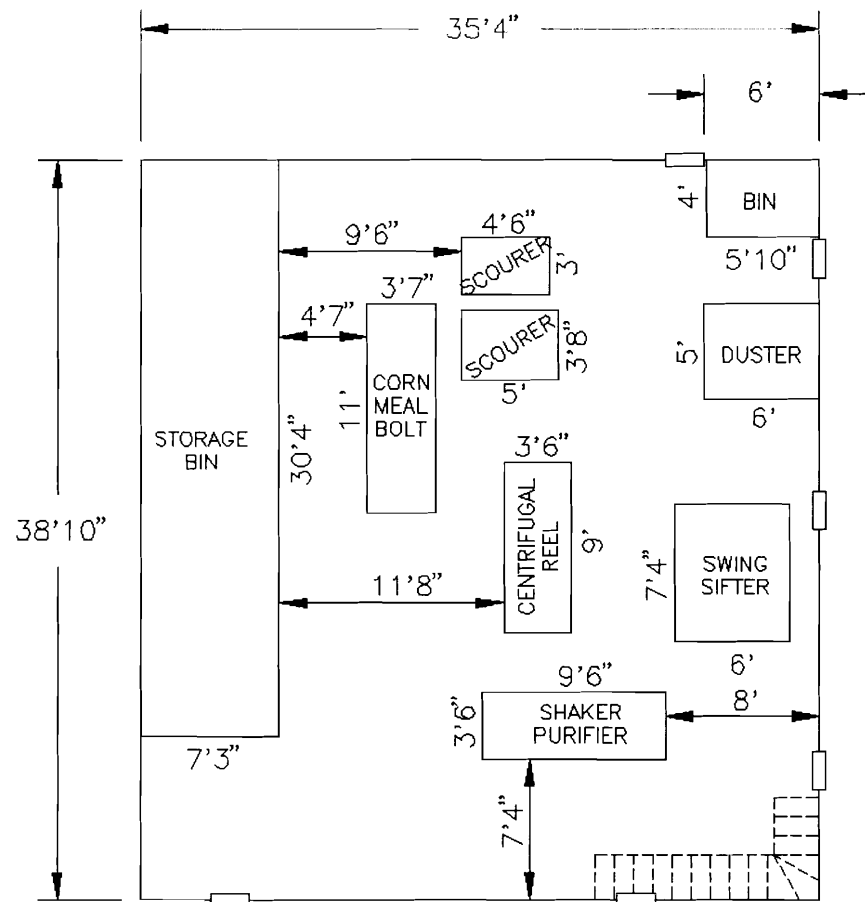

NOTES:
7 1/2" x 7 1/2"
Support Beams
-Elevators are
9'7" from wall.









































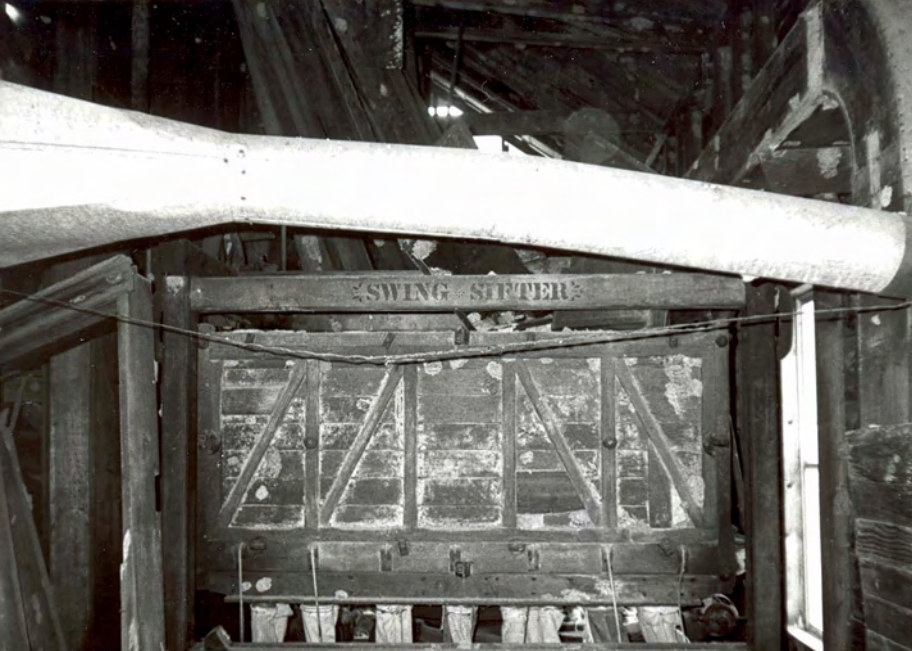

SWING SIFTER











MISSOURI HISTORIC PROPERTY INVENTORY FORM

REFERENCE NUMBER SWAS005-007		A. HISTORIC NAME Gambrel roofed house -- Rockbridge					
B. COUNTY 153		C. OTHER NAME(S)					
D. ADDRESS P.O. Box 100			E. CITY Rockbridge		F. VICINITY <input type="checkbox"/>	G. RESTRICTED	H. ACREAGE
I. SECTION 5	J. TOWNSHIP T24N	K. RANGE R13W	L. SPANISH LAND GRANT	M. QUARTER SECTIONS NE 1/4	N. OWNERSHIP <input checked="" type="checkbox"/> PRIVATE <input type="checkbox"/> LOCAL <input type="checkbox"/> STATE <input type="checkbox"/> FEDERAL <input type="checkbox"/> MIXED		
O. AGENCY(S) 1.				2.			
P. UTM ZONE 1. 15	EASTING 5 / 5 / 2 / 7 / 0 / 0	NORTHING 4 / 0 / 7 / 1 / 5 / 2 / 0	USGS QUADRANGLE Rockbridge		Q. AREA(S) OF SIGNIFICANCE/CONTEXT(S) 1. 030 Architecture		
2. 	/ / / / /	/ / / / /			2. 070 Community Plan/Development		
3. 	/ / / / /	/ / / / /			3. 		
4. 	/ / / / /	/ / / / /			4. 		
R. SIGNIFICANT PERSON(S) 1. 2. 3.			T. SIGNIFICANCE Historic dwelling -- a part of Rockbridge mill hamlet. Perhaps used as an inn or hotel. The gambrel roofed house at Rockbridge is NRHP eligible under criteria A and C, and is significant in the areas of Architecture and Community Development. Associated property type: This building is associated with the hamlet dwellings at Dawt, Topaz, and Zanoni. It is one of the surviving Ozarks rural mill hamlet structures. <input checked="" type="checkbox"/> SEE CONTINUATION SHEET				
S. SIGNIFICANT EVENT DATE(S) 1. 2.							

MO 780-1257 (5-92)

MISSOURI DEPARTMENT OF NATURAL RESOURCES
HISTORIC PRESERVATION PROGRAM

P.O. BOX 176
JEFFERSON CITY, MO 65102

2.A. ARCHITECT/BUILDER/DESIGNER/ENGINEER				
1. _____		2. _____		3. _____
2.B. ARCHITECTURAL STYLE [][]			2.C. VERNACULAR TYPE [0][9] I house	
2.D. CONSTRUCTION DATE (CIRCA)		2.E. ALTERATION DATE		
1. _____		2. _____		3. _____
2.F. RECONSTRUCTION DATE (CIRCA)		2.G. DATE MOVED	2.H. DESTRUCTION DATE	2.I. OWNER'S NAME & ADDRESS (IF DIFFERENT) Lile Amyx
2.J. HISTORIC FUNCTION				
1. [0][1][B] Multiple dwell		2. [][][]	3. [][][]	4. [][][]
2.K. HISTORIC SUBFUNCTION				
1. [][][]		2. [][][]		3. [][][]
2.L. NO. OF ANCILLARY STRUCTURES		2.M. RESOURCE TYPE <input checked="" type="checkbox"/> BUILDING <input type="checkbox"/> SITE <input type="checkbox"/> STRUCTURE <input type="checkbox"/> OBJECT		2.N. STORIES 1. <u> 3 </u> 2. <u> </u> 3. <u> </u>
2.O. STRUCTURAL SYSTEMS		2.P. EXTERIOR WALL MATERIALS		2.Q. OTHER MATERIALS
1. [B][F][] Balloon frame		1. [0][2][1] Weatherboard		1. [0][4][3] Limestone 3. [][][]
2. [][][]		2. [][][]		2. [0][6][5] Concrete 4. [][][]
2.R. ROOF SHAPES		2.S. ROOF MATERIALS		2.T. ROOF FEATURES
1. [G][M][] Gambrel		1. [0][6][3] Asphalt		1. [][][] 4. [][][]
2. [][][]		2. [][][]		2.U. FOUNDATION MATERIALS 1. [0][4][3] Limestone 2. [0][6][5] Concrete
3. [][][]		3. [][][]		
2.V. PORCHES				2.W. PLAN
1. [F][U][] Full		2. [O][H][] Gallery		3. [][][] [L][S][] L-shaped
2.X. FURTHER DESCRIPTION <input type="checkbox"/> (SEE CONTINUATION SHEET)			2.Y. DESCRIPTION OF ENVIRONMENT AND OUTBUILDINGS <input type="checkbox"/> (SEE CONTINUATION SHEET)	
2.Z. SOURCES OF INFORMATION <input type="checkbox"/> (SEE CONTINUATION SHEET)		PREPARED BY Robert Flanders		ORGANIZATION Flanders and Gilmore
				DATE 5/22/95

DRAFT CONTINUATION SHEET

Rockbridge Mill Hamlet - gambrel roofed house

T. Significance cont'd.

Historic Contexts:

Architecture: The gambrel roof of this dwelling is highly unusual for the Ozarks. The large volume of the main block, and its small windows, are reminiscent of German farm houses in Missouri. If it was used as an inn or boarding house, it would prove a significant example of such structures as were once common in hamlets and villages of the Ozarks.

Mill hamlets: The gambrel roofed house is a surviving historic hamlet structure.







MISSOURI HISTORIC PROPERTY INVENTORY FORM

REFERENCE NUMBER SWAS005-008		A. HISTORIC NAME Rockbridge Bank							
B. COUNTY 153		C. OTHER NAME(S)							
D. ADDRESS P.O. Box 100				E. CITY Rockbridge		F. VICINITY <input type="checkbox"/>		G. RESTRICTED <input type="checkbox"/>	H. ACREAGE <input type="checkbox"/>
I. SECTION 5	J. TOWNSHIP T24N	K. RANGE R13W	L. SPANISH LAND GRANT		M. QUARTER SECTIONS NE 1/4	N. OWNERSHIP <input checked="" type="checkbox"/> PRIVATE <input type="checkbox"/> LOCAL <input type="checkbox"/> STATE <input type="checkbox"/> FEDERAL <input type="checkbox"/> MIXED			
O. AGENCY(S) 1.					2.				
P. UTM ZONE 1. 15	EASTING 5 / 5 / 2 / 7 / 3 / 0		NORTHING 4 / 0 / 7 / 1 / 4 / 8 / 0		USGS QUADRANGLE Rockbridge		Q. AREA(S) OF SIGNIFICANCE/CONTEXT(S) 1. 030 Architecture		
2. 	/ / / / /		/ / / / /				2. 050 Commerce		
3. 	/ / / / /		/ / / / /				3. 070 Community Plan/Development		
4. 	/ / / / /		/ / / / /				4. 		
R. SIGNIFICANT PERSON(S) 1. 2. 3.				T. SIGNIFICANCE Bank building is a part of the historic Rockbridge hamlet. A branch of a Memphis bank, according to tradition, it was established about the same time -- and in precisely the same building plan -- as a bank in Van Buren, Carter County, Missouri. Bank failed ca. 1932. The Rockbridge Bank is NRHP eligible under criteria A and C, and is significant in the areas of Architecture, Commerce, and Community Development.					
S. SIGNIFICANT EVENT DATE(S) 1. 1904									
2. 1932									
<input checked="" type="checkbox"/> SEE CONTINUATION SHEET									

MO 780-1257 (5-92)

MISSOURI DEPARTMENT OF NATURAL RESOURCES
HISTORIC PRESERVATION PROGRAM

P.O. BOX 176
JEFFERSON CITY, MO 65102

2.A. ARCHITECT/BUILDER/DESIGNER/ENGINEER							
1.		2.		3.			
2.B. ARCHITECTURAL STYLE				2.C. VERNACULAR TYPE			
<div style="border: 1px solid black; width: 40px; height: 20px; margin: 2px;"></div>				<div style="border: 1px solid black; width: 40px; height: 20px; margin: 2px; display: inline-block;">6</div> <div style="border: 1px solid black; width: 40px; height: 20px; margin: 2px; display: inline-block;">4</div> Single entry/display window			
2.D. CONSTRUCTION DATE (CIRCA)		2.E. ALTERATION DATE					
1904		1.		2.		3.	
4.		5.					
2.F. RECONSTRUCTION DATE (CIRCA)		2.G. DATE MOVED	2.H. DESTRUCTION DATE		2.I. OWNER'S NAME & ADDRESS (IF DIFFERENT)		
					Lile Amyx		
2.J. HISTORIC FUNCTION							
1. <div style="border: 1px solid black; width: 40px; height: 20px; display: inline-block;">0</div> <div style="border: 1px solid black; width: 40px; height: 20px; display: inline-block;">2</div> <div style="border: 1px solid black; width: 40px; height: 20px; display: inline-block;">D</div> Financial		2. <div style="border: 1px solid black; width: 40px; height: 20px; display: inline-block;"></div>		3. <div style="border: 1px solid black; width: 40px; height: 20px; display: inline-block;"></div>		4. <div style="border: 1px solid black; width: 40px; height: 20px; display: inline-block;"></div>	
5. <div style="border: 1px solid black; width: 40px; height: 20px; display: inline-block;"></div>							
2.K. HISTORIC SUBFUNCTION							
1. <div style="border: 1px solid black; width: 40px; height: 20px; display: inline-block;"></div>		2. <div style="border: 1px solid black; width: 40px; height: 20px; display: inline-block;"></div>		3. <div style="border: 1px solid black; width: 40px; height: 20px; display: inline-block;"></div>		4. <div style="border: 1px solid black; width: 40px; height: 20px; display: inline-block;"></div>	
5. <div style="border: 1px solid black; width: 40px; height: 20px; display: inline-block;"></div>							
2.L. NO. OF ANCILLARY STRUCTURES		2.M. RESOURCE TYPE			2.N. STORIES		
		<input checked="" type="checkbox"/> BUILDING <input type="checkbox"/> SITE <input type="checkbox"/> STRUCTURE <input type="checkbox"/> OBJECT			1. _____ 2. _____ 3. _____		
2.O. STRUCTURAL SYSTEMS		2.P. EXTERIOR WALL MATERIALS		2.Q. OTHER MATERIALS			
1. <div style="border: 1px solid black; width: 40px; height: 20px; display: inline-block;">B</div> <div style="border: 1px solid black; width: 40px; height: 20px; display: inline-block;">F</div> Balloon frame		1. <div style="border: 1px solid black; width: 40px; height: 20px; display: inline-block;">0</div> <div style="border: 1px solid black; width: 40px; height: 20px; display: inline-block;">2</div> <div style="border: 1px solid black; width: 40px; height: 20px; display: inline-block;">1</div> Weatherboard		1. <div style="border: 1px solid black; width: 40px; height: 20px; display: inline-block;">0</div> <div style="border: 1px solid black; width: 40px; height: 20px; display: inline-block;">6</div> <div style="border: 1px solid black; width: 40px; height: 20px; display: inline-block;">5</div> Concrete		3. <div style="border: 1px solid black; width: 40px; height: 20px; display: inline-block;"></div>	
2. <div style="border: 1px solid black; width: 40px; height: 20px; display: inline-block;"></div>		2. <div style="border: 1px solid black; width: 40px; height: 20px; display: inline-block;">0</div> <div style="border: 1px solid black; width: 40px; height: 20px; display: inline-block;">4</div> <div style="border: 1px solid black; width: 40px; height: 20px; display: inline-block;">3</div> Limestone		2. <div style="border: 1px solid black; width: 40px; height: 20px; display: inline-block;"></div>		4. <div style="border: 1px solid black; width: 40px; height: 20px; display: inline-block;"></div>	
2.R. ROOF SHAPES		2.S. ROOF MATERIALS		2.T. ROOF FEATURES			
1. <div style="border: 1px solid black; width: 40px; height: 20px; display: inline-block;">G</div> <div style="border: 1px solid black; width: 40px; height: 20px; display: inline-block;">B</div> Gable		1. <div style="border: 1px solid black; width: 40px; height: 20px; display: inline-block;">0</div> <div style="border: 1px solid black; width: 40px; height: 20px; display: inline-block;">6</div> <div style="border: 1px solid black; width: 40px; height: 20px; display: inline-block;">3</div> Asphalt		1. <div style="border: 1px solid black; width: 40px; height: 20px; display: inline-block;"></div>		4. <div style="border: 1px solid black; width: 40px; height: 20px; display: inline-block;"></div>	
2. <div style="border: 1px solid black; width: 40px; height: 20px; display: inline-block;"></div>		2. <div style="border: 1px solid black; width: 40px; height: 20px; display: inline-block;"></div>		2. <div style="border: 1px solid black; width: 40px; height: 20px; display: inline-block;"></div>		2.U. FOUNDATION MATERIALS	
3. <div style="border: 1px solid black; width: 40px; height: 20px; display: inline-block;"></div>		3. <div style="border: 1px solid black; width: 40px; height: 20px; display: inline-block;"></div>		3. <div style="border: 1px solid black; width: 40px; height: 20px; display: inline-block;"></div>		1. <div style="border: 1px solid black; width: 40px; height: 20px; display: inline-block;">0</div> <div style="border: 1px solid black; width: 40px; height: 20px; display: inline-block;">4</div> <div style="border: 1px solid black; width: 40px; height: 20px; display: inline-block;">3</div> Limestone	
						2. <div style="border: 1px solid black; width: 40px; height: 20px; display: inline-block;">0</div> <div style="border: 1px solid black; width: 40px; height: 20px; display: inline-block;">6</div> <div style="border: 1px solid black; width: 40px; height: 20px; display: inline-block;">5</div> Concrete	
2.V. PORCHES						2.W. PLAN	
1. <div style="border: 1px solid black; width: 40px; height: 20px; display: inline-block;">G</div> <div style="border: 1px solid black; width: 40px; height: 20px; display: inline-block;">A</div> Gallery		2. <div style="border: 1px solid black; width: 40px; height: 20px; display: inline-block;"></div>		3. <div style="border: 1px solid black; width: 40px; height: 20px; display: inline-block;"></div>		<div style="border: 1px solid black; width: 40px; height: 20px; display: inline-block;">R</div> <div style="border: 1px solid black; width: 40px; height: 20px; display: inline-block;">C</div> Rectangle	
2.X. FURTHER DESCRIPTION				2.Y. DESCRIPTION OF ENVIRONMENT AND OUTBUILDINGS			
<input type="checkbox"/> (SEE CONTINUATION SHEET)				<input type="checkbox"/> (SEE CONTINUATION SHEET)			
2.Z. SOURCES OF INFORMATION		PREPARED BY		ORGANIZATION		DATE	
<input type="checkbox"/> (SEE CONTINUATION SHEET)		Robert Flanders		Flanders and Gilmore		5/22/95	

DRAFT CONTINUATION SHEET

Rockbridge Bank

T. Significance cont'd.

Associated property type: Rockbridge Bank appears identical to a bank building in Van Buren, Carter County, Missouri (not surveyed or registered) constructed about the same time.

Historic contexts:

Period of construction: Rockbridge Bank was established late in the generation of the building of the mills in this survey, 1903.

Mill hamlets: Rockbridge Bank represents growth and development in the Rockbridge hamlet.



ROCK HILL
BANK
EST. 1904



ROCKBRIDGE
BANK
EST. 1904

REFERENCE NUMBER SWAS005-009		A. HISTORIC NAME Summersville Mill							
B. COUNTY [2][1][5]		C. OTHER NAME(S)							
D. ADDRESS MO 106				E. CITY Summersville		F. VICINITY <input type="checkbox"/>		G. RESTRICTED <input type="checkbox"/>	H. ACREAGE <input type="checkbox"/>
I. SECTION 24	J. TOWNSHIP T29N	K. RANGE R7W	L. SPANISH LAND GRANT		M. QUARTER SECTIONS NE 1/2 of NE 1/4	N. OWNERSHIP <input checked="" type="checkbox"/> PRIVATE <input type="checkbox"/> LOCAL <input type="checkbox"/> STATE <input type="checkbox"/> FEDERAL <input type="checkbox"/> MIXED			
O. AGENCY(S) 1.					2.				
P. UTM ZONE 1. [1][5]	EASTING 6 / 1 / 9 / 5 / 1 / 0		NORTHING 4 / 1 / 1 / 5 / 3 / 9 / 0		USGS QUADRANGLE Summersville		Q. AREA(S) OF SIGNIFICANCE/CONTEXT(S) 1. [0][3][0] Architecture		
2. [][]	/ / / / /		/ / / / / /				2. [1][6][0] Industry		
3. [][]	/ / / / /		/ / / / / /				3. [][][][]		
4. [][]	/ / / / /		/ / / / / /				4. [][][][]		
R. SIGNIFICANT PERSON(S) 1. 2. 3.				T. SIGNIFICANCE					
S. SIGNIFICANT EVENT DATE(S) 1. 1894									
2. 1886, 1891									

☒ SEE CONTINUATION SHEET

P.O. BOX 176
JEFFERSON CITY, MO 65102

2.A. ARCHITECT/BUILDER/DESIGNER/ENGINEER				
1.		2.		3.
2.B. ARCHITECTURAL STYLE			2.C. VERNACULAR TYPE	
<div style="border: 1px solid black; width: 40px; height: 20px; margin: 2px;"></div>			<div style="border: 1px solid black; width: 40px; height: 20px; margin: 2px; display: inline-block;"></div> 69 Other vernacular commercial bldg. (mill)	
2.D. CONSTRUCTION DATE (CIRCA)		2.E. ALTERATION DATE		
1891		1. 1894 2. 3. 4. 5.		
2.F. RECONSTRUCTION DATE (CIRCA)	2.G. DATE MOVED	2.H. DESTRUCTION DATE	2.I. OWNER'S NAME & ADDRESS (IF DIFFERENT)	
			Ron Reeves, Rt. 3 Box 3604, Mountain View	
2.J. HISTORIC FUNCTION				
1. 10A Manufacturing 2. 3. 4. 5.				
2.K. HISTORIC SUBFUNCTION				
1. 2. 3. 4. 5.				
2.L. NO. OF ANCILLARY STRUCTURES		2.M. RESOURCE TYPE		2.N. STORIES
2		<input checked="" type="checkbox"/> BUILDING <input type="checkbox"/> SITE <input type="checkbox"/> STRUCTURE <input type="checkbox"/> OBJECT		1. 3 2. 3.
2.O. STRUCTURAL SYSTEMS		2.P. EXTERIOR WALL MATERIALS		2.Q. OTHER MATERIALS
1. BT Braced timber		1. 021 Weatherboard		1. 3.
2. PB Post/beam		2. 051 Iron		2. 4.
2.R. ROOF SHAPES		2.S. ROOF MATERIALS		2.T. ROOF FEATURES
1. GB gable		1. 051 Iron		1. 4.
2. SD shed		2.		2.U. FOUNDATION MATERIALS
3.		3.		1. 065 concrete
2.V. PORCHES				2.W. PLAN
1. GA gallery 2. 3.				IR irregular
2.X. FURTHER DESCRIPTION			2.Y. DESCRIPTION OF ENVIRONMENT AND OUTBUILDINGS	
<input type="checkbox"/> (SEE CONTINUATION SHEET)			<input type="checkbox"/> (SEE CONTINUATION SHEET)	
2.Z. SOURCES OF INFORMATION		PREPARED BY		ORGANIZATION
<input type="checkbox"/> (SEE CONTINUATION SHEET)		Robert Flanders		Flanders and Gilmore
				DATE

DRAFT CONTINUATION SHEET

Summersville Mill

T. Significance

The Summersville Mill is NRHP eligible under criteria A and C, and is significant in the areas of Architecture and Industry.

Associated property type: Summersville Mill is associated with the Licking Mill, another town-sited steam-powered roller flouring mill.

Historic contexts:

Period of construction: The product of a set of building episodes between 1886 and 1894, the construction period typifies that of the survey mills.

Grist mill economy in transition: Summersville Mill exemplifies the transition from custom to merchant milling, and from predominantly corn grist to flour milling, from country to town location, and from small scale to relatively large scale operations. Summersville is the largest mill in the survey group.

Grist mill technology in transition: Summersville Mill exemplifies the transition from buhr stone milling to steel roller milling, and from water power to steam power.

Architecture: Summersville Mill is the most complex building in the study group, as well as the largest, and, together with Dawt Mill, is distinctive in using quantities of poured concrete in its foundations. It is a superb example of post-and-beam timber frame construction.

DRAFT CONTINUATION SHEET

Description for Summersville Mill

Part of the Northeast Quarter of the Northeast Quarter, Section Twenty-Four (24), Township Twenty-nine (29) North, Range Seven (7) West, described as follows: Beginning at a point 10.83 chains South of the Northeast Corner of Section Twenty-four (24), said point also being on South Edge of Right-of-Way of Highway #106 (40 feet South of Center Line) thence South 2.90 chains, thence West 3.83 chains, thence North approximately 2.90 chains to Highway #106, thence East with said Highway 3.83 chains to place of beginning. Containing one acre more or less. (City of Summersville, Missouri - Texas County)

SUMMERSVILLE MILL
Site Plan
Scale: 1" = 20'

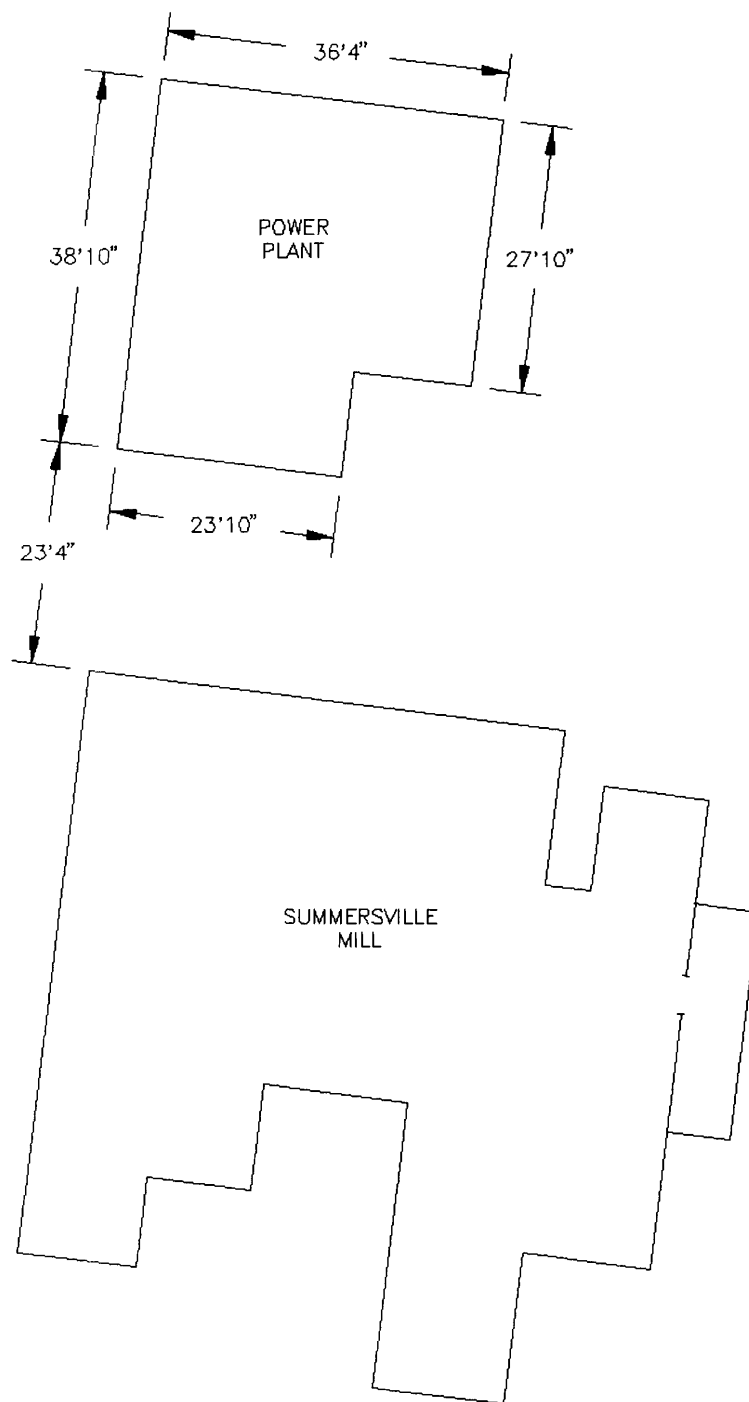
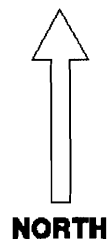

SUMMERSVILLE MILL
Outside Dimensions
Scale: 1" = 10'

FRONT

NORTH

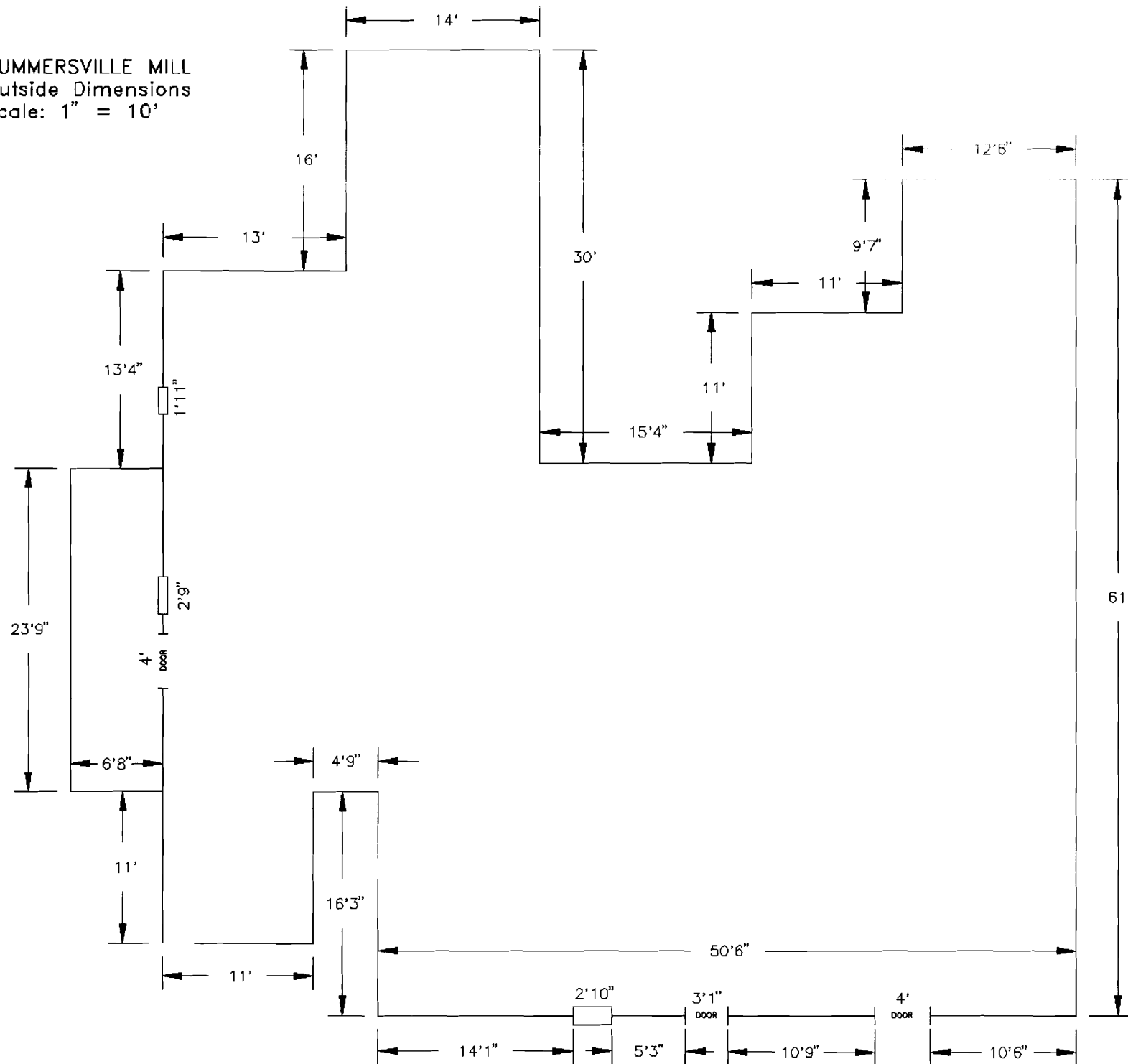

SUMMERVILLE MILL
1st Floor - Inside Dimensions
Scale: 1" = 10'

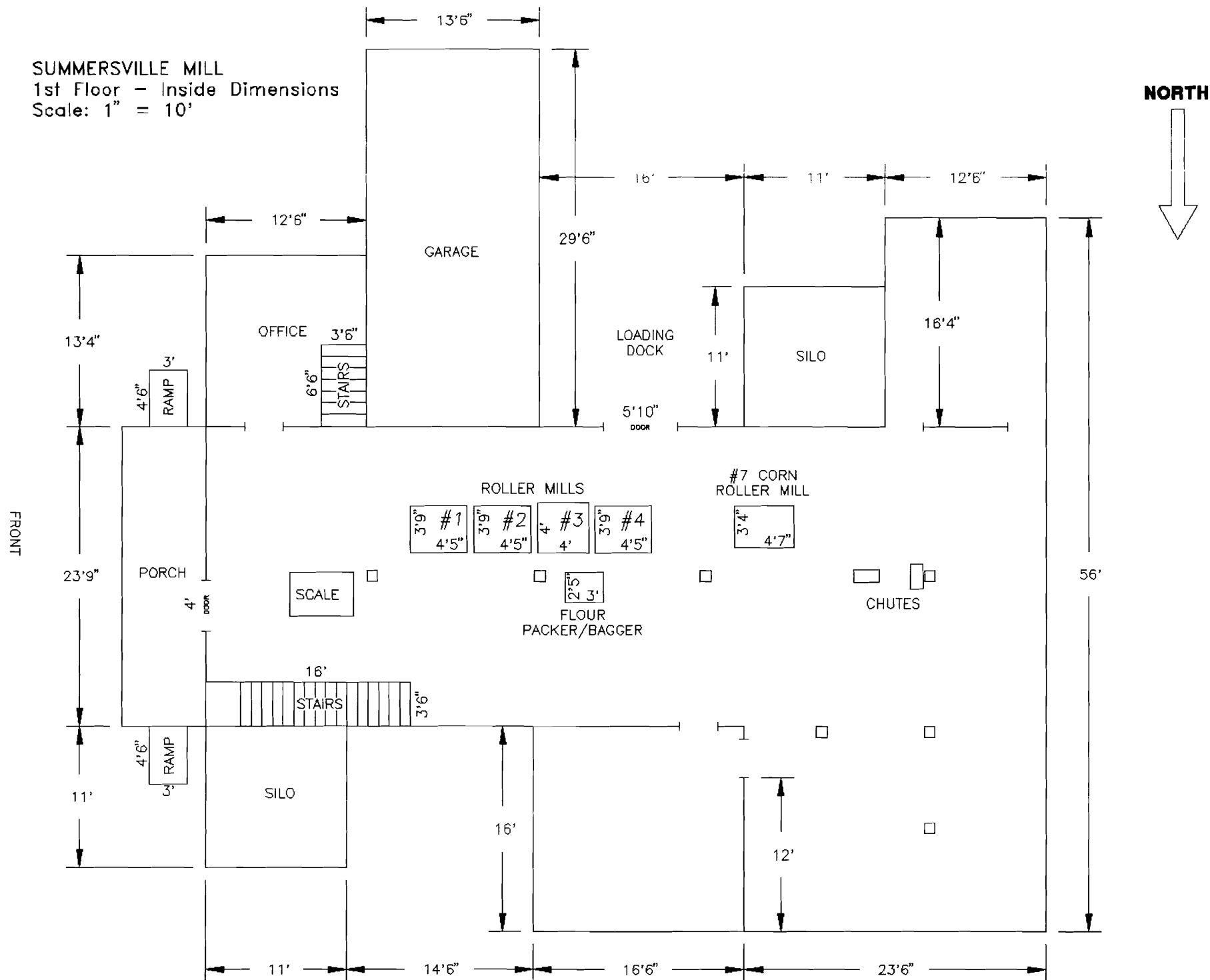

SUMMERSVILLE MILL
 2nd Floor - Inside Dimensions
 Scale: 1" = 10'

NORTH

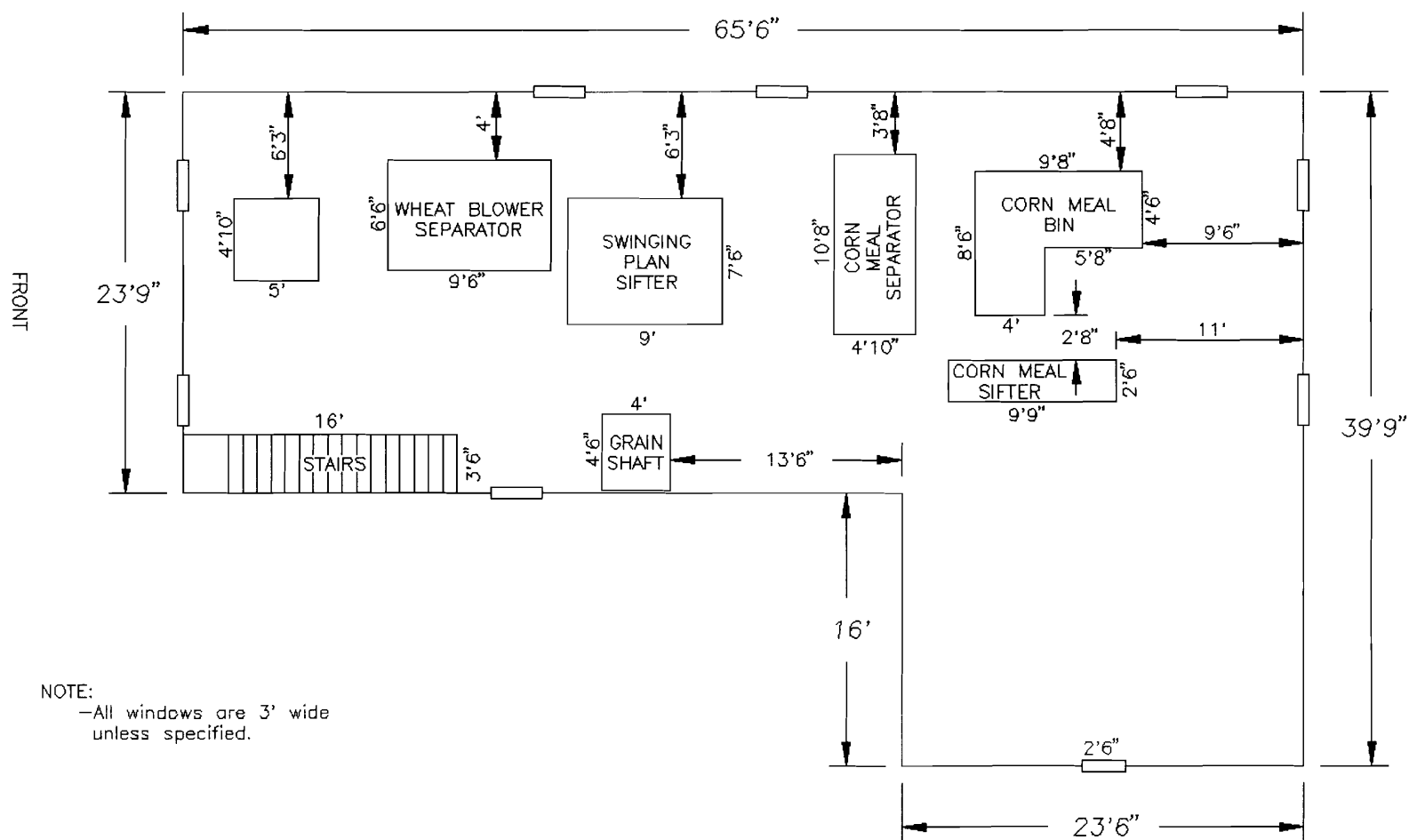

NOTE:
 -All windows are 3' wide
 unless specified.

SUMMERSVILLE MILL
Basement Level - Inside Dimensions
Scale: 1" = 10'

NORTH

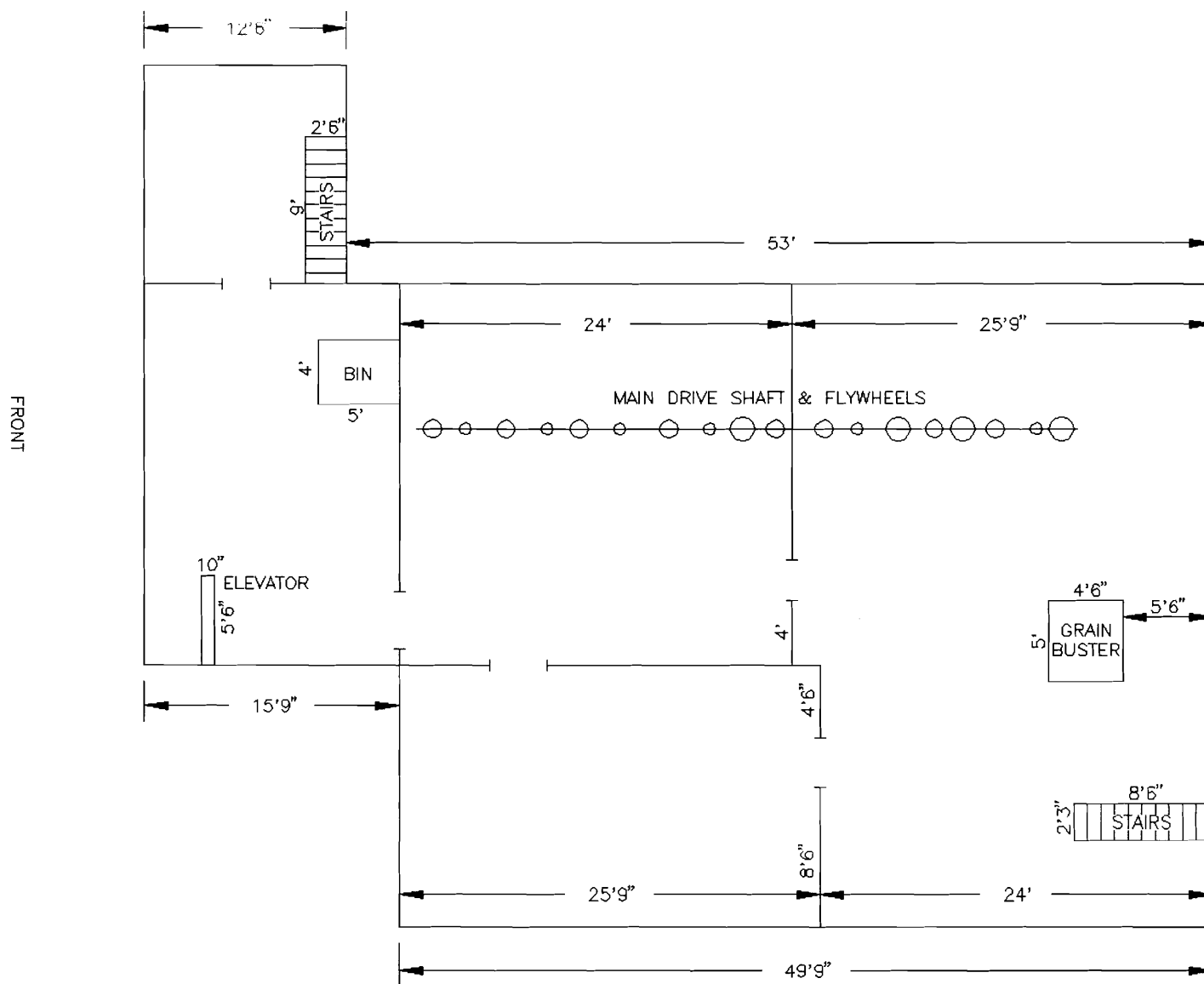







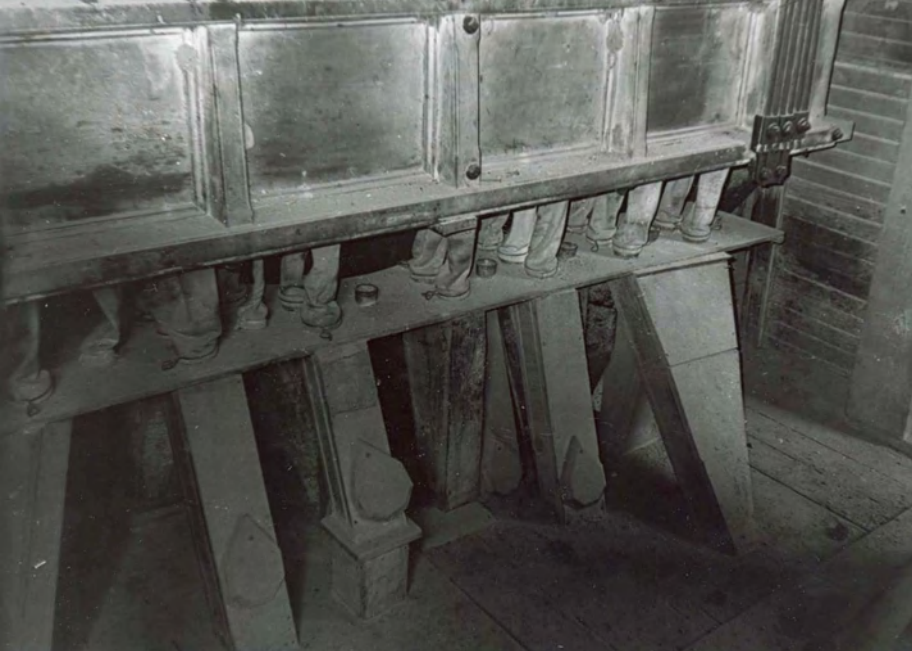

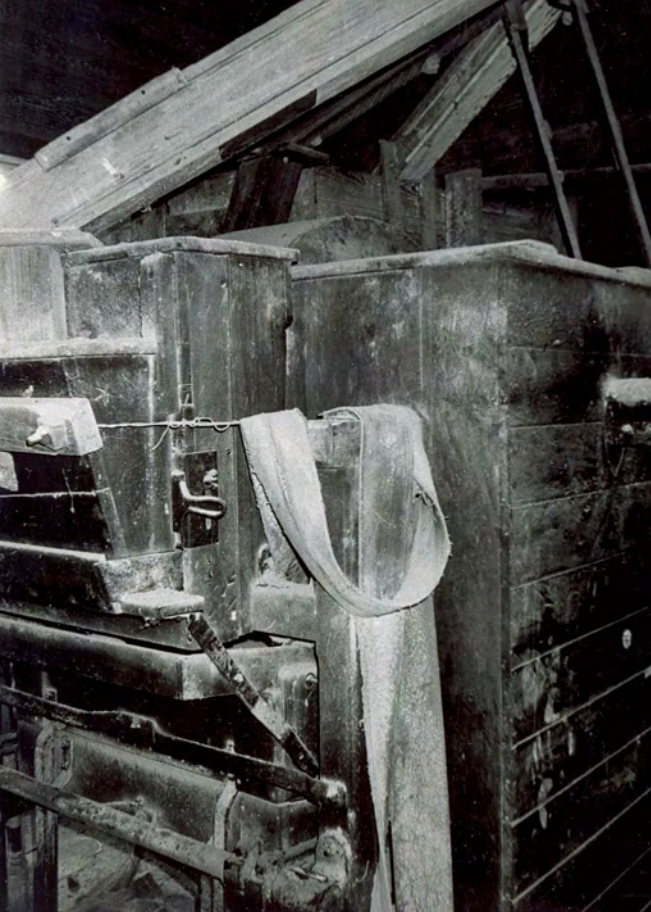











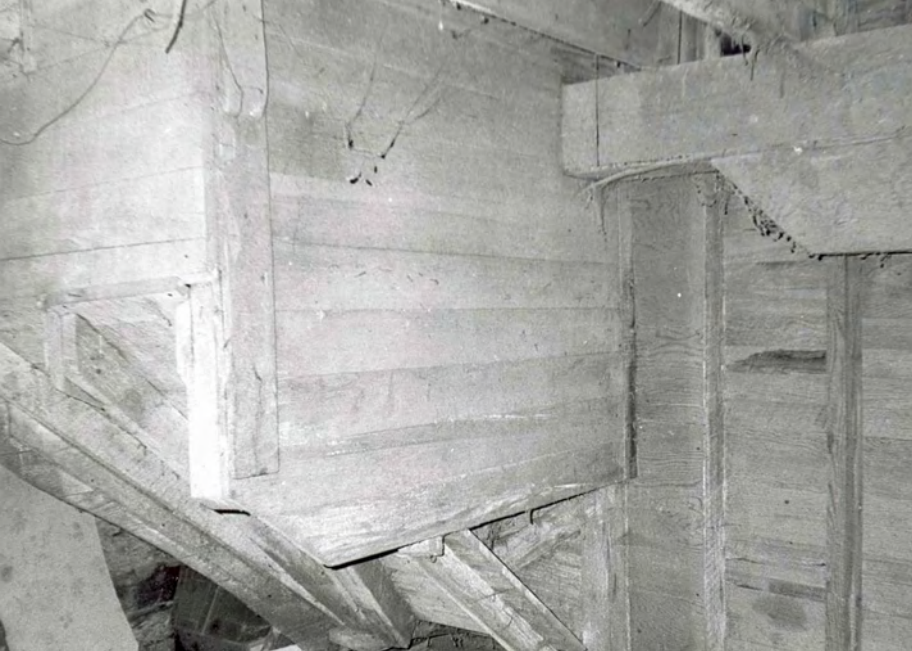



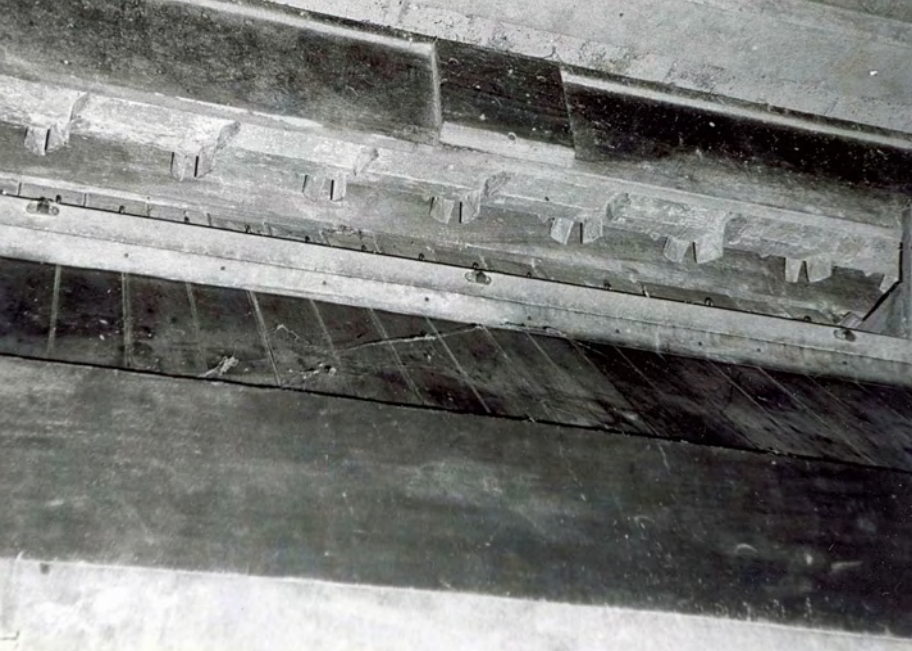

MANUFACTURED BY
RICHMOND CITY MILL WORKS
RICHMOND, IND.



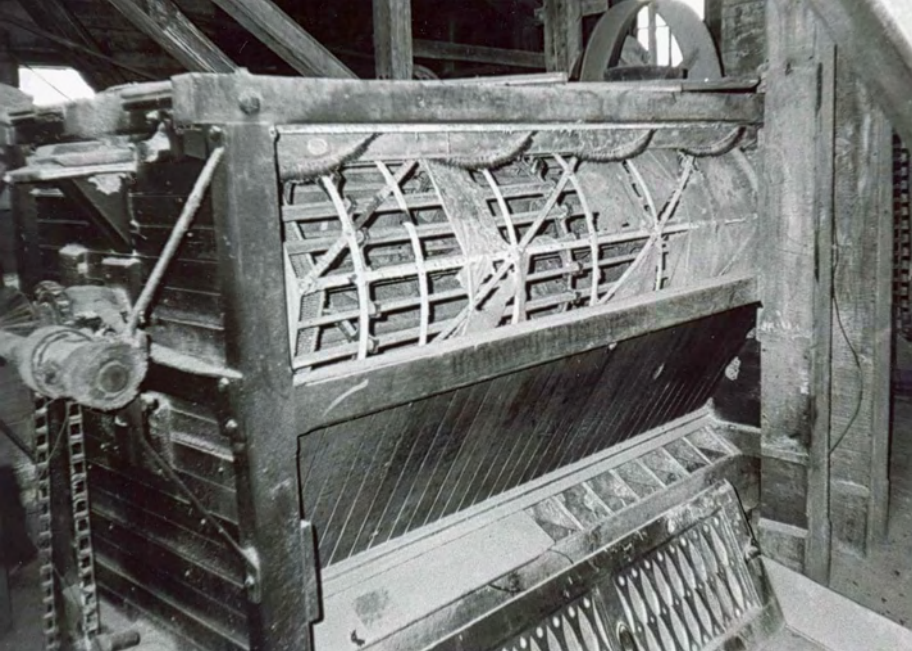

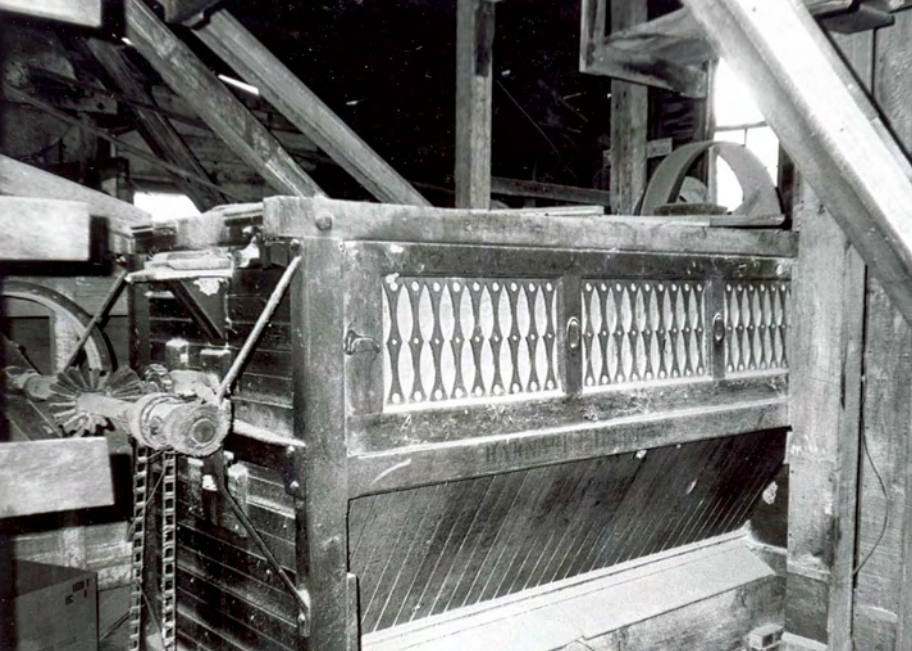





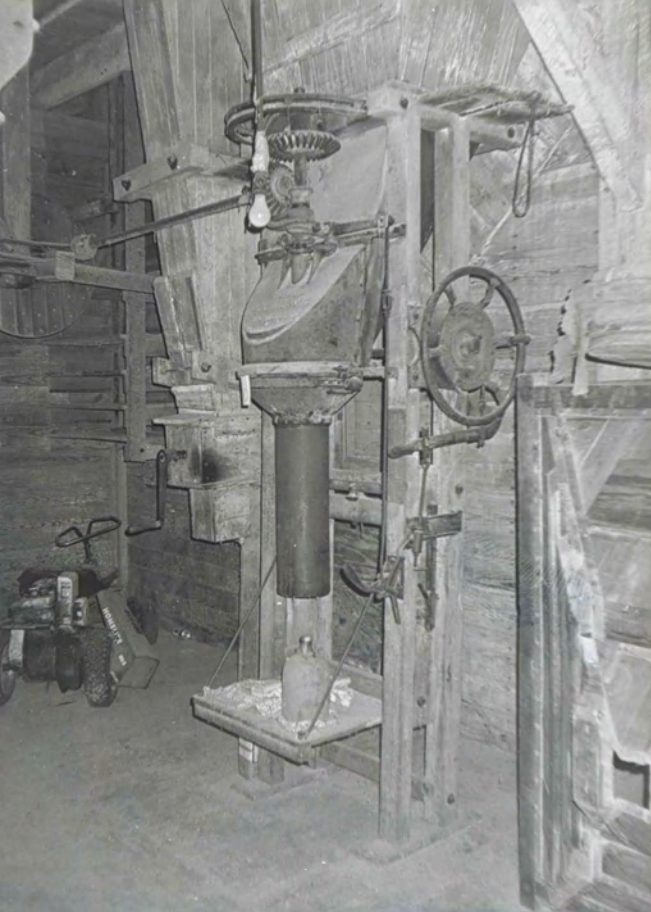

NW 333
SW 360 } RII

NE 333
SE 360 } RII

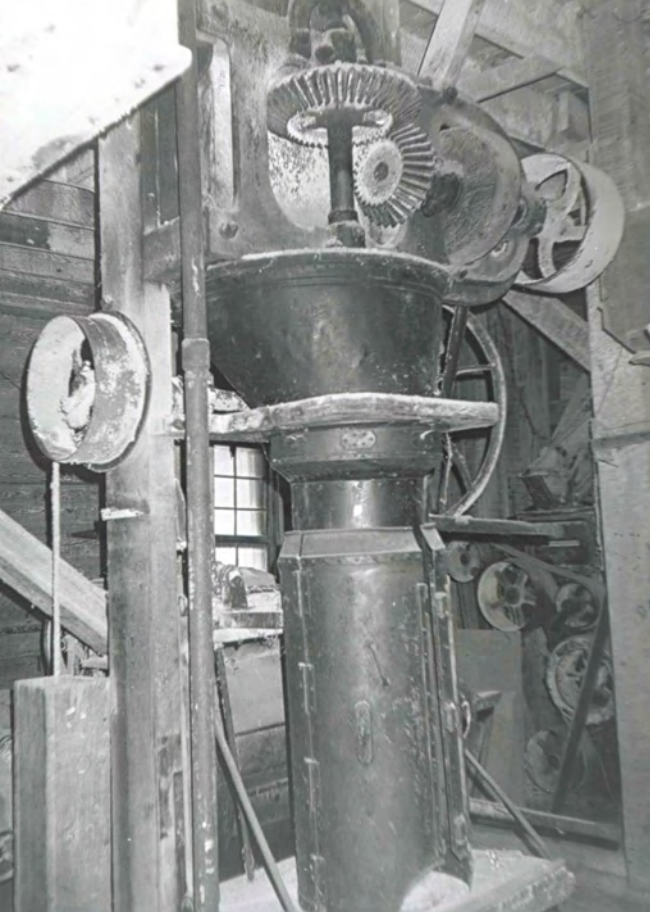



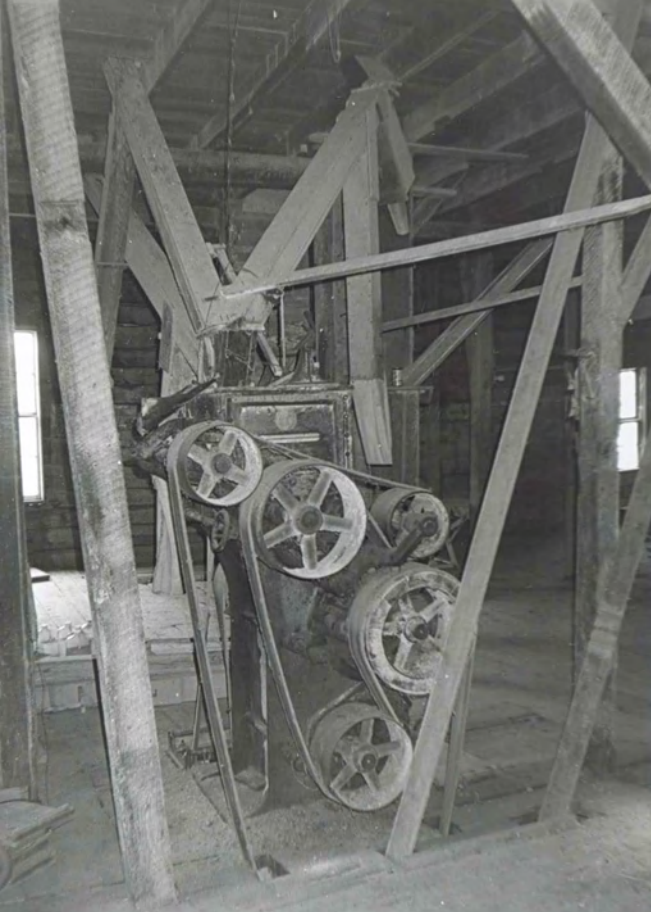





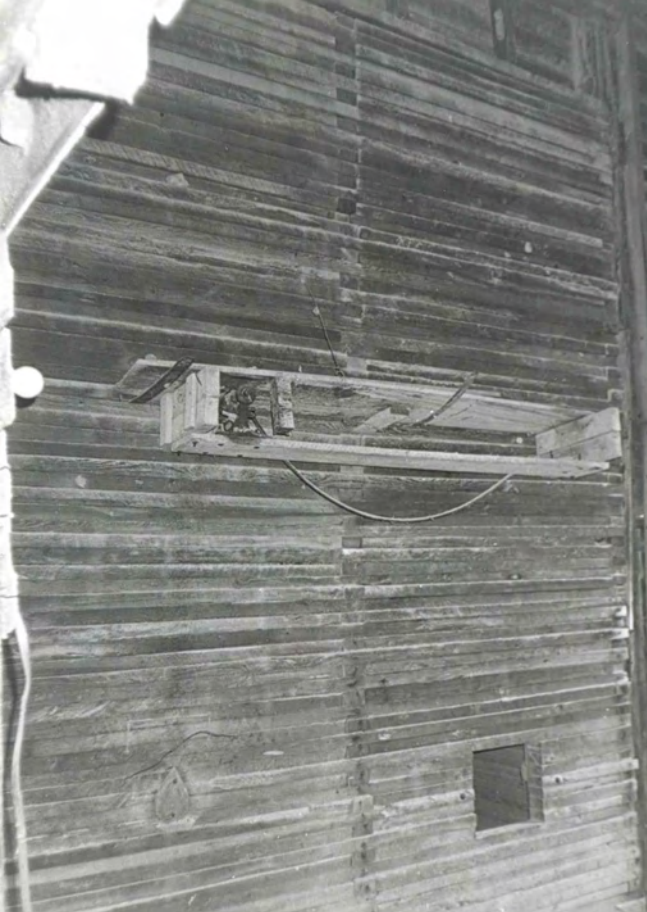





NO CREDIT
DONOT ASK IT



NO CREDIT
DO NOT ASK IT

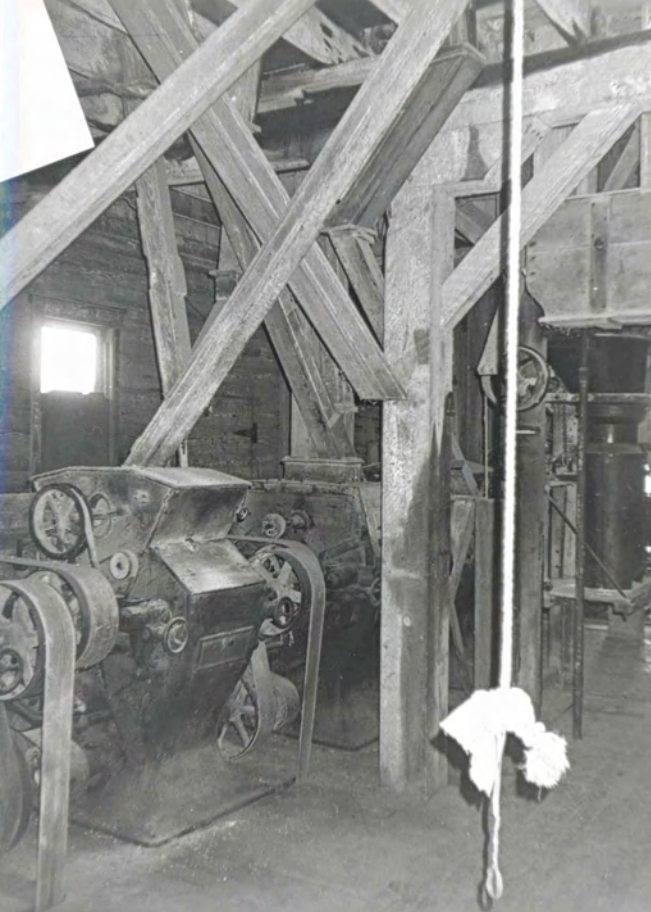





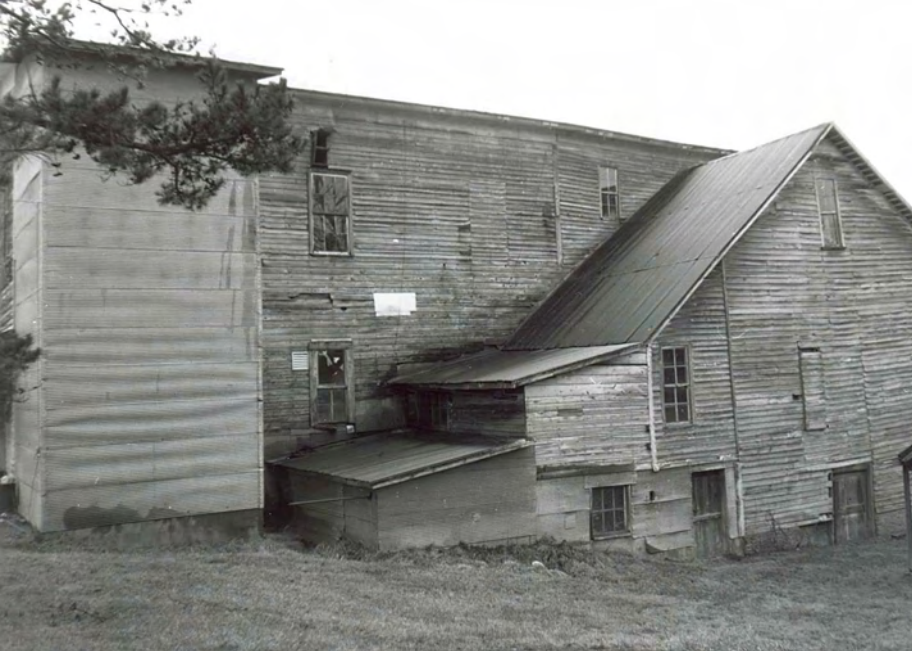















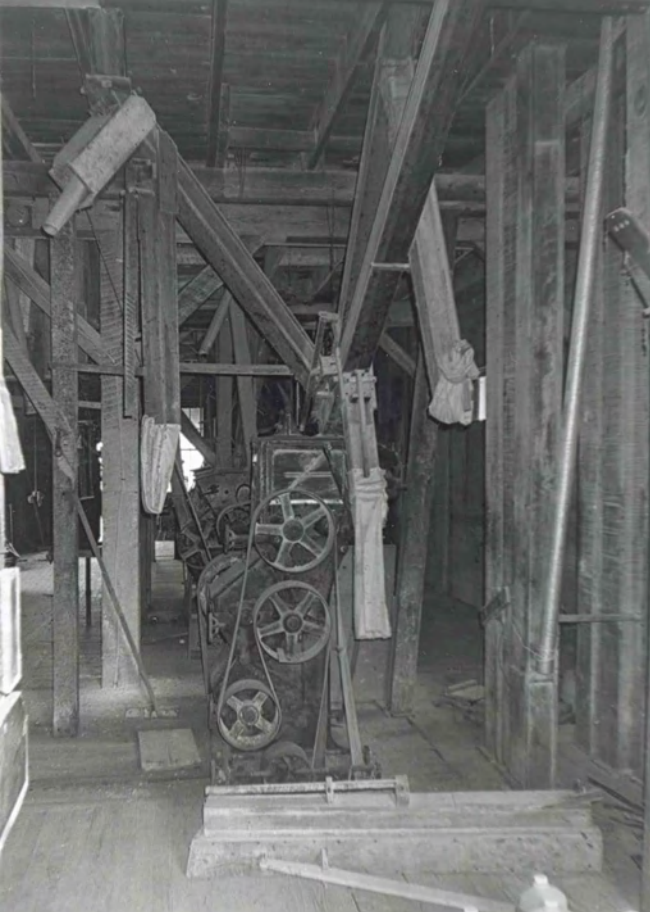

MISSOURI HISTORIC PROPERTY INVENTORY FORM

REFERENCE NUMBER SWAS005-010		A. HISTORIC NAME Topaz Mill					
B. COUNTY 0617		C. OTHER NAME(S)					
D. ADDRESS Route 3			E. CITY Topaz		F. VICINITY <input type="checkbox"/>	G. RESTRICTED <input type="checkbox"/>	H. ACREAGE 2
I. SECTION 12	J. TOWNSHIP T26N	K. RANGE R12W	L. SPANISH LAND GRANT	M. QUARTER SECTIONS SE 1/4	N. OWNERSHIP <input checked="" type="checkbox"/> PRIVATE <input type="checkbox"/> LOCAL <input type="checkbox"/> STATE <input type="checkbox"/> FEDERAL <input type="checkbox"/> MIXED		
O. AGENCY(S) 1.				2.			
P. UTM ZONE 1. 15	EASTING 5 / 7 / 0 / 9 / 8 / 0	NORTHING 4 / 0 / 8 / 8 / 9 / 9 / 0	USGS QUADRANGLE Nichols Knob		Q. AREA(S) OF SIGNIFICANCE/CONTEXT(S) 1. 0310 Architecture		
2. 	/ / / / /	/ / / / /			2. 0710 Community Plan/Development		
3. 	/ / / / /	/ / / / /			3. 1610 Industry		
4. 	/ / / / /	/ / / / /			4. 		
R. SIGNIFICANT PERSON(S) 1. Robartus "Bart" Hutcheson 2. Lawrence Decatur Smith 3.			T. SIGNIFICANCE Topaz Mill is NRHP eligible under criteria A and C, and is significant in the areas of Architecture, Community Development, and Industry. Associated property type: Topaz Mill is one of a group of Ozarks water mills, post-and-beam timber frame mill structures, and mills in rural Ozarks hamlets. Historic contexts: Period of construction: Built ca. 1895, Topaz Mill dates from a generation of significant new mill construction of its type, 1880's - 1900's. Grist mill economy in transition: Topaz Mill is transitional between the small custom mills of Ozarks tradition rural industry, and the modern urban merchant mills. <div style="text-align: right;"><input checked="" type="checkbox"/> SEE CONTINUATION SHEET</div>				
S. SIGNIFICANT EVENT DATE(S) 1. 1895							
2. ca 1932							

MO 780-1257 (5-92)

MISSOURI DEPARTMENT OF NATURAL RESOURCES
HISTORIC PRESERVATION PROGRAM

P.O. BOX 176
JEFFERSON CITY, MO 65102

DRAFT CONTINUATION SHEET

Topaz Mill

2.Y.

A. The historic hamlet of Topaz retains the following contributing structures:

1. Mill
2. Mill pond and run
3. Store
4. Dwelling
5. Barn

Each of these buildings and structures are inventoried separately.

B. The mill retains its milling machinery, turbine, drive shafts, and gears. A small room between main block (mill) and el (ancillary functions) served as a barber shop. The barber chair remains.

DRAFT CONTINUATION SHEET

Topaz Mill

T. Significance cont'd.

Architecture: Topaz Mill exemplifies a high form of post-and-beam, timber frame construction.

Mill hamlets: Topaz Mill (and predecessor mills) were the principal service centers of a distinctive type of rural Ozarks hamlets.

TOPAZ MILL
Outside Dimensions
Scale: 1" = 10'

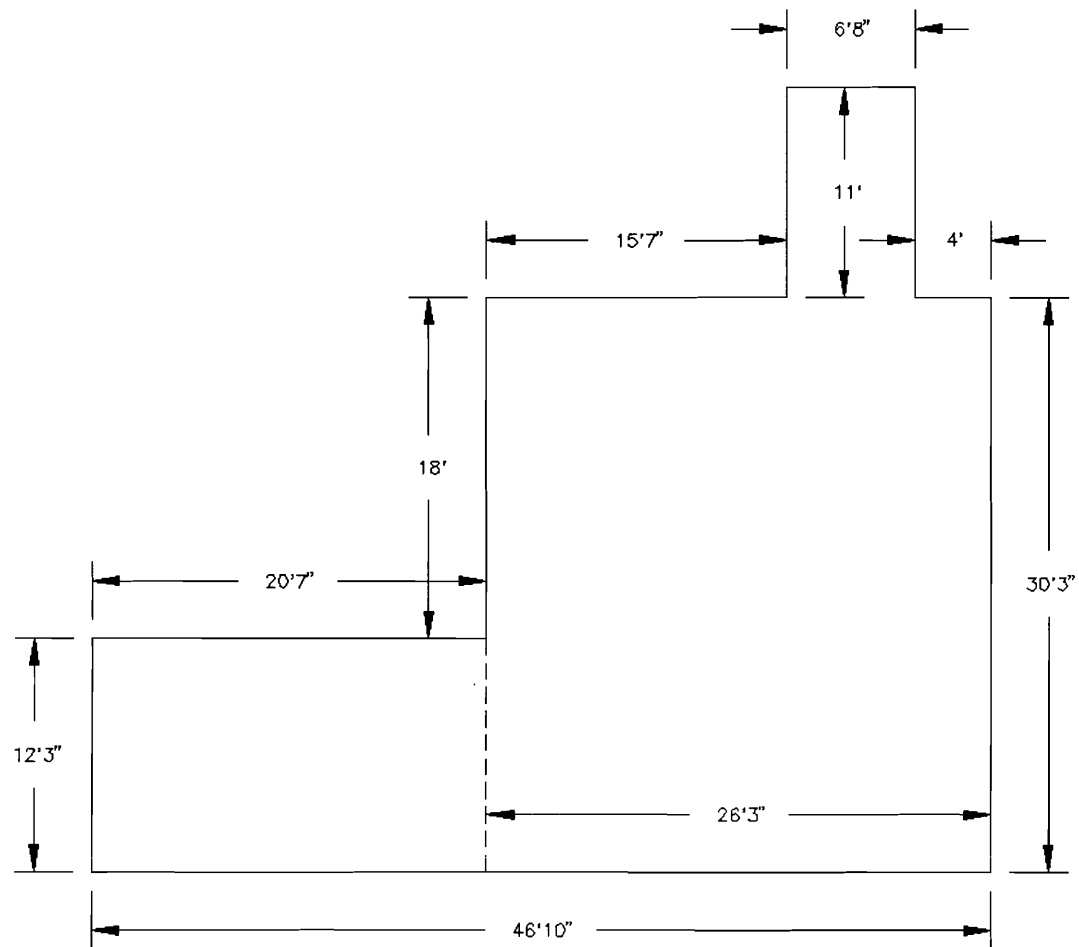

FRONT

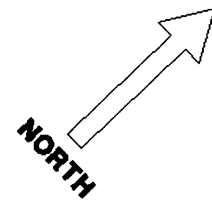

TOPAZ MILL

1st Floor - Inside Dimensions

Scale: 1" = 10'

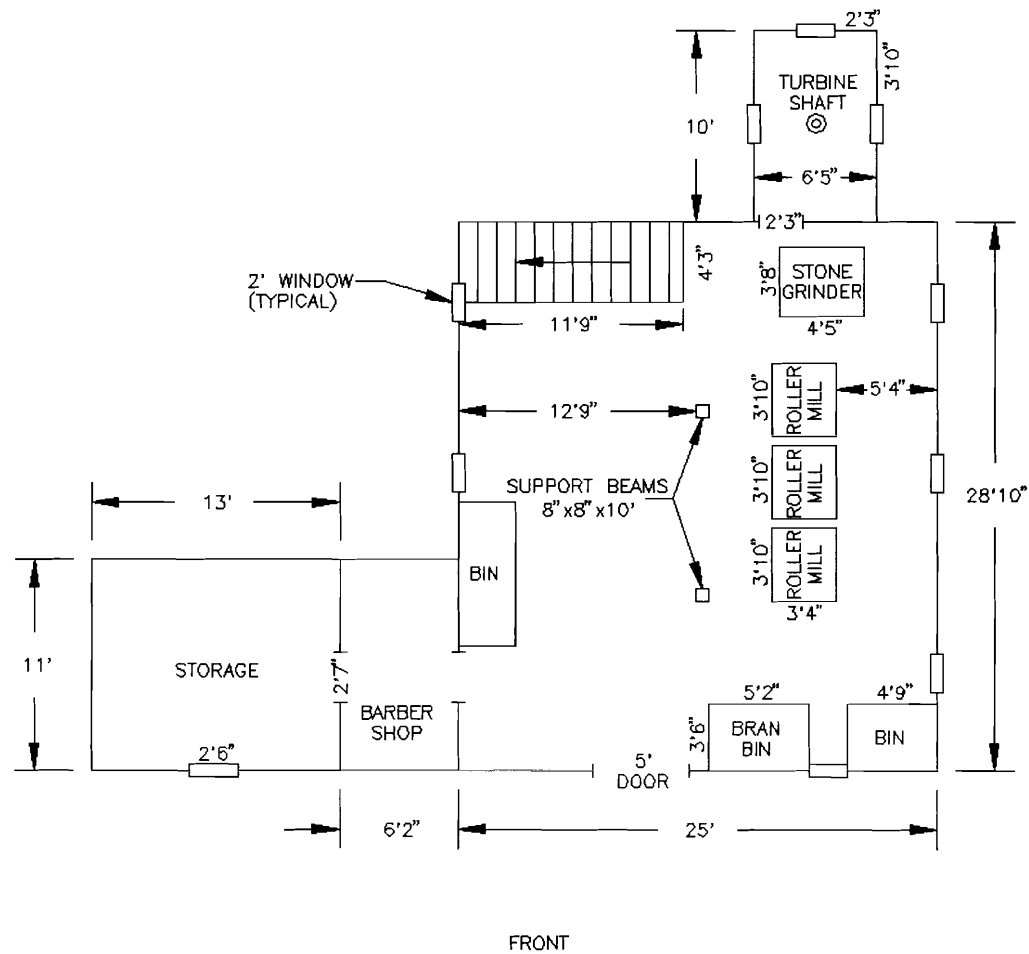

TOPAZ MILL
2nd Floor - Inside Dimensions
Scale: 1" = 10'

TOPAZ MILL
2nd Floor - Inside Dimensions
Scale: 1" = 10'

TOPAZ MILL
2nd Floor - Inside Dimensions
Scale: 1" = 10'

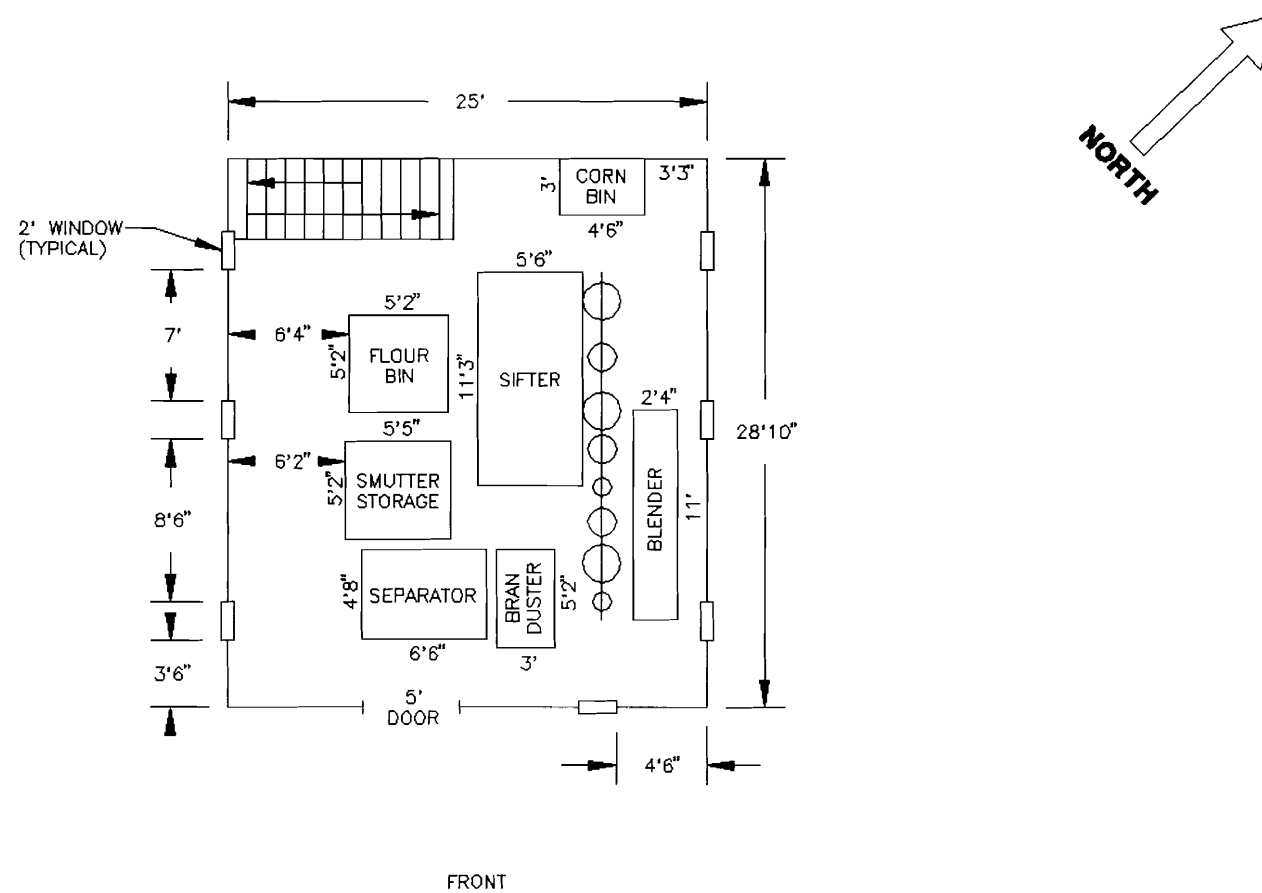

TOPAZ MILL
3rd Floor - Inside Dimensions
Scale: 1" = 10'

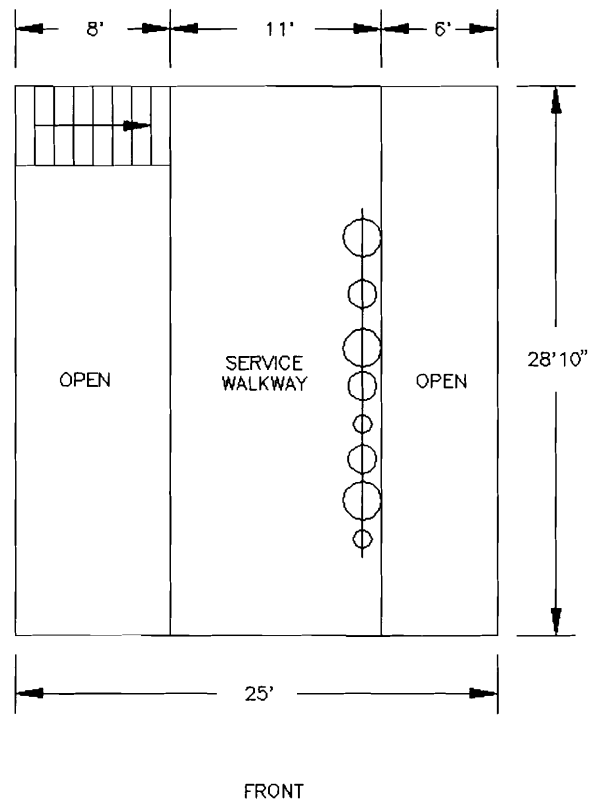











SHORTS

BRAN









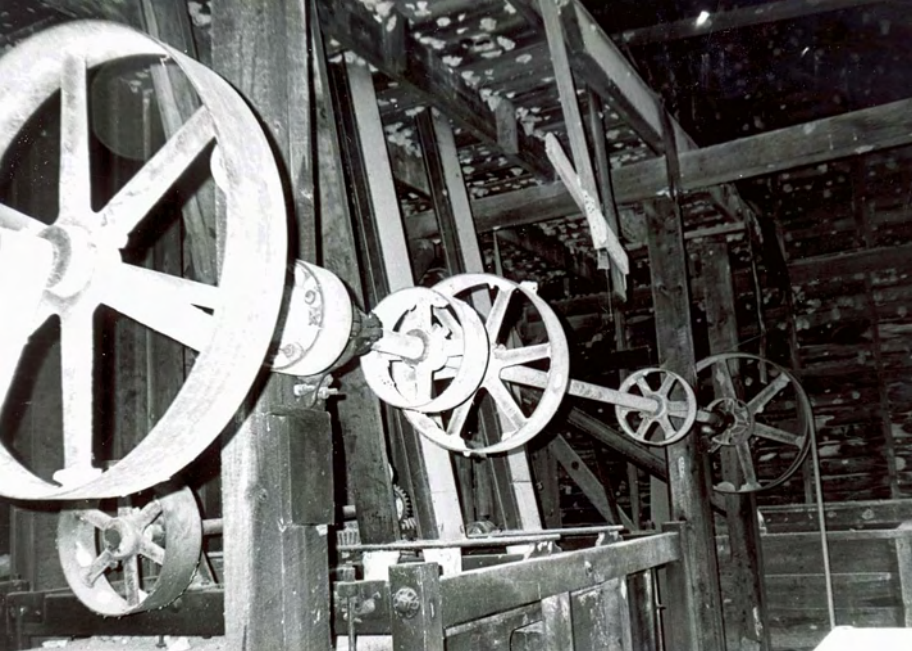

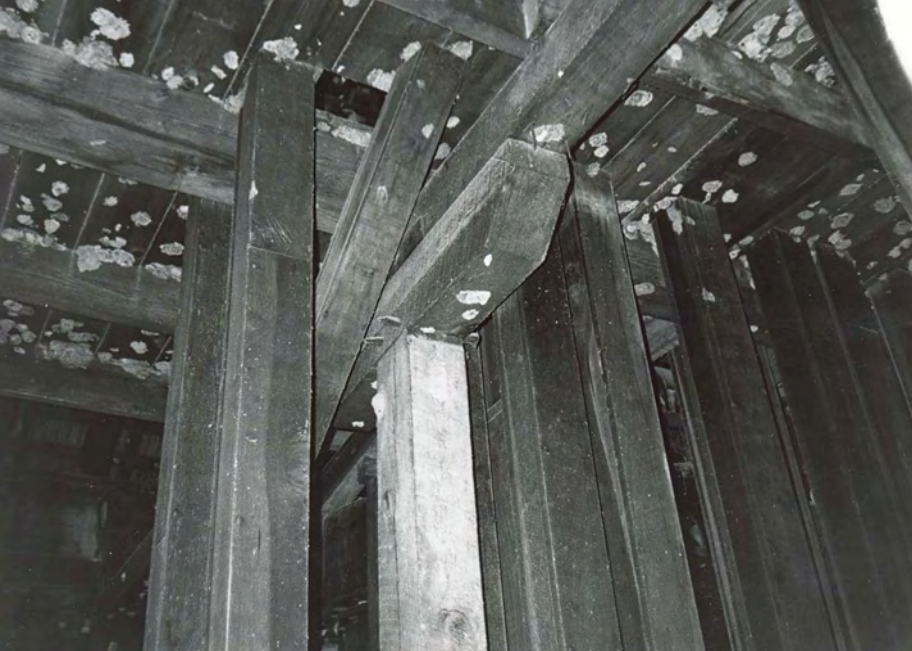

















Hand Cut 25¢
Tonic - 10¢















MISSOURI HISTORIC PROPERTY INVENTORY FORM

REFERENCE NUMBER SWAS005-011		A. HISTORIC NAME Topaz mill dam, pond, canal, and race					
B. COUNTY 067		C. OTHER NAME(S)					
D. ADDRESS Route 3			E. CITY Topaz		F. VICINITY <input type="checkbox"/>	G. RESTRICTED <input type="checkbox"/>	H. ACREAGE
I. SECTION 12	J. TOWNSHIP T26N	K. RANGE R12W	L. SPANISH LAND GRANT		M. QUARTER SECTIONS		N. OWNERSHIP <input checked="" type="checkbox"/> PRIVATE <input type="checkbox"/> LOCAL <input type="checkbox"/> STATE <input type="checkbox"/> FEDERAL <input type="checkbox"/> MIXED
O. AGENCY(S) 1.				2.			
P. UTM ZONE	EASTING	NORTHING		USGS QUADRANGLE		Q. AREA(S) OF SIGNIFICANCE/CONTEXT(S)	
1. 15	5 / 7 / 0 / 9 / 8 / 0	4 / 0 / 8 / 8 / 9 / 9 / 0		Nichols Knob		1. 160 Industry	
2. 	/ / / / /	/ / / / /				2. 110 Engineering	
3. 	/ / / / /	/ / / / /				3. 	
4. 	/ / / / /	/ / / / /				4. 	
R. SIGNIFICANT PERSON(S)			T. SIGNIFICANCE Topaz mill dam, pond, canal, and race exemplify the hydraulic engineering whereby a stream of variable flow and frequent flooding -- in this case the North Fork of White River -- was harnessed to power a roller mill of advanced technology in a remote setting. Topaz mill dam, pond, and race, are NRHP eligible under criterion C, and are significant in the areas of Industry and Engineering. Associated property type: Although Rockbridge and Dawt have mill races that carried water to their turbines, the Topaz hydraulic complex is unique in the survey group. Historic contexts: <u>Architecture:</u> (see above) <input type="checkbox"/> SEE CONTINUATION SHEET				
1.							
2.							
3.							
S. SIGNIFICANT EVENT DATE(S)							
1.							
2.							

2.A. ARCHITECT/BUILDER/DESIGNER/ENGINEER											
1.		2.			3.						
2.B. ARCHITECTURAL STYLE					2.C. VERNACULAR TYPE						
<div style="border: 1px solid black; width: 100px; height: 20px; margin: 5px;"></div>					<div style="border: 1px solid black; width: 100px; height: 20px; margin: 5px;"></div>						
2.D. CONSTRUCTION DATE (CIRCA)		2.E. ALTERATION DATE									
		1.		2.		3.		4.		5.	
2.F. RECONSTRUCTION DATE (CIRCA)		2.G. DATE MOVED		2.H. DESTRUCTION DATE		2.I. OWNER'S NAME & ADDRESS (IF DIFFERENT)					
						Joe O'Neal					
2.J. HISTORIC FUNCTION											
1. <div style="border: 1px solid black; padding: 2px;">1 0 C </div> Waterworks		2. <div style="border: 1px solid black; width: 40px; height: 20px;"></div>		3. <div style="border: 1px solid black; width: 40px; height: 20px;"></div>		4. <div style="border: 1px solid black; width: 40px; height: 20px;"></div>		5. <div style="border: 1px solid black; width: 40px; height: 20px;"></div>			
2.K. HISTORIC SUBFUNCTION											
1. <div style="border: 1px solid black; width: 40px; height: 20px;"></div>		2. <div style="border: 1px solid black; width: 40px; height: 20px;"></div>		3. <div style="border: 1px solid black; width: 40px; height: 20px;"></div>		4. <div style="border: 1px solid black; width: 40px; height: 20px;"></div>		5. <div style="border: 1px solid black; width: 40px; height: 20px;"></div>			
2.L. NO. OF ANCILLARY STRUCTURES			2.M. RESOURCE TYPE					2.N. STORIES			
			<input type="checkbox"/> BUILDING <input type="checkbox"/> SITE <input checked="" type="checkbox"/> STRUCTURE <input type="checkbox"/> OBJECT					1. _____ 2. _____ 3. _____			
2.O. STRUCTURAL SYSTEMS			2.P. EXTERIOR WALL MATERIALS			2.Q. OTHER MATERIALS					
1. <div style="border: 1px solid black; width: 40px; height: 20px;"></div> See Continuation Sheet			1. <div style="border: 1px solid black; width: 40px; height: 20px;"></div>			3. <div style="border: 1px solid black; width: 40px; height: 20px;"></div>					
2. <div style="border: 1px solid black; width: 40px; height: 20px;"></div>			2. <div style="border: 1px solid black; width: 40px; height: 20px;"></div>			4. <div style="border: 1px solid black; width: 40px; height: 20px;"></div>					
2.R. ROOF SHAPES			2.S. ROOF MATERIALS			2.T. ROOF FEATURES					
1. <div style="border: 1px solid black; width: 40px; height: 20px;"></div>			1. <div style="border: 1px solid black; width: 40px; height: 20px;"></div>			1. <div style="border: 1px solid black; width: 40px; height: 20px;"></div>			4. <div style="border: 1px solid black; width: 40px; height: 20px;"></div>		
2. <div style="border: 1px solid black; width: 40px; height: 20px;"></div>			2. <div style="border: 1px solid black; width: 40px; height: 20px;"></div>			2. <div style="border: 1px solid black; width: 40px; height: 20px;"></div>			2.U. FOUNDATION MATERIALS		
3. <div style="border: 1px solid black; width: 40px; height: 20px;"></div>			3. <div style="border: 1px solid black; width: 40px; height: 20px;"></div>			3. <div style="border: 1px solid black; width: 40px; height: 20px;"></div>			2. <div style="border: 1px solid black; width: 40px; height: 20px;"></div>		
2.V. PORCHES									2.W. PLAN		
1. <div style="border: 1px solid black; width: 40px; height: 20px;"></div>		2. <div style="border: 1px solid black; width: 40px; height: 20px;"></div>		3. <div style="border: 1px solid black; width: 40px; height: 20px;"></div>		<div style="border: 1px solid black; width: 40px; height: 20px;"></div>					
2.X. FURTHER DESCRIPTION					2.Y. DESCRIPTION OF ENVIRONMENT AND OUTBUILDINGS						
<input type="checkbox"/> (SEE CONTINUATION SHEET)					<input type="checkbox"/> (SEE CONTINUATION SHEET)						
2.Z. SOURCES OF INFORMATION			PREPARED BY			ORGANIZATION			DATE		
<input type="checkbox"/> (SEE CONTINUATION SHEET)			Robert Flanders			Flanders and Gilmore			5/22/95		

DRAFT CONTINUATION SHEET

Topaz

2.0.

The dam is of earth; the races are of shaped stone and cement mortar.













MISSOURI HISTORIC PROPERTY INVENTORY FORM

REFERENCE NUMBER SWAS005-012		A. HISTORIC NAME Topaz Store						
B. COUNTY 067		C. OTHER NAME(S)						
D. ADDRESS Route 3				E. CITY Topaz		F. VICINITY <input type="checkbox"/>	G. RESTRICTED <input type="checkbox"/>	H. ACREAGE 2
I. SECTION 12	J. TOWNSHIP T26N	K. RANGE R12W	L. SPANISH LAND GRANT	M. QUARTER SECTIONS SE 1/4	N. OWNERSHIP <input checked="" type="checkbox"/> PRIVATE <input type="checkbox"/> LOCAL <input type="checkbox"/> STATE <input type="checkbox"/> FEDERAL <input type="checkbox"/> MIXED			
O. AGENCY(S) 1.					2.			
P. UTM ZONE 1. 15	EASTING 5 / 7 / 0 / 9 / 5 / 0		NORTHING 4 / 0 / 8 / 8 / 9 / 4 / 0		USGS QUADRANGLE Nichols Knob		Q. AREA(S) OF SIGNIFICANCE/CONTEXT(S) 1. 030 Architecture	
2. 	/ / / / /		/ / / / /				2. 050 Commerce	
3. 	/ / / / /		/ / / / /				3. 070 Community Plan/Development	
4. 	/ / / / /		/ / / / /				4. 	
R. SIGNIFICANT PERSON(S) 1. 2. 3.			T. SIGNIFICANCE The store is a large, exceptionally well preserved example of a general mercantile establishment in a remote Ozarks hamlet. It retains its interior balconies (along the sides and across the back), together with many original furnishings and fixtures. Topaz Store is NRHP eligible under criteria A and C, and is significant in the areas of Architecture, Commerce, and Community Development. <div style="text-align: right;"><input checked="" type="checkbox"/> SEE CONTINUATION SHEET</div>					
S. SIGNIFICANT EVENT DATE(S) 1. ca 1913								
2. 1945								

MO 780-1257 (5-92)

MISSOURI DEPARTMENT OF NATURAL RESOURCES
HISTORIC PRESERVATION PROGRAM

P.O. BOX 176
JEFFERSON CITY, MO 65102

DRAFT CONTINUATION SHEET

Topaz Store

T. Significance cont'd.

Associated property type: Topaz Store is associated with Ozarks rural mill hamlet stores at Dawt and Rockbridge.

Historic contexts:

Architecture: Topaz Store is the largest, most elaborate, most "town-like," of the three stores in the survey group.

Mill hamlets: Topaz Store suggests the volume and character of trade that occurred at an Ozarks mill hamlet at what is today a seemingly remote location. It is a surviving historic mill hamlet structure.









MISSOURI HISTORIC PROPERTY INVENTORY FORM

REFERENCE NUMBER SWH5005-013		A. HISTORIC NAME Topaz hamlet barn								
B. COUNTY 067		C. OTHER NAME(S)								
D. ADDRESS Route 3					E. CITY Topaz		F. VICINITY <input type="checkbox"/>		G. RESTRICTED <input type="checkbox"/>	H. ACREAGE
I. SECTION 12	J. TOWNSHIP T26N	K. RANGE R12W	L. SPANISH LAND GRANT		M. QUARTER SECTIONS SE 1/2		N. OWNERSHIP <input checked="" type="checkbox"/> PRIVATE <input type="checkbox"/> LOCAL <input type="checkbox"/> STATE <input type="checkbox"/> FEDERAL <input type="checkbox"/> MIXED			
O. AGENCY(S) 1.						2.				
P. UTM ZONE 1. 15	EASTING 5 / 7 / 1 / 1 / 2 / 0		NORTHING 4 / 0 / 8 / 9 / 0 / 3 / 0		USGS QUADRANGLE Nichols Knob		Q. AREA(S) OF SIGNIFICANCE/CONTEXT(S) 1. 030 Architecture			
2. 	/ / / / /		/ / / / /				2. 010 Agriculture			
3. 	/ / / / /		/ / / / /				3. 070 Comm. Plan/development			
4. 	/ / / / /		/ / / / /				4. 			
R. SIGNIFICANT PERSON(S) 1.				T. SIGNIFICANCE Topaz hamlet barn is NRHP eligible under criteria A and C, and is significant in the areas of Architecture, Agriculture, and Community Development. Associated property type: Topaz barn is the only surviving structure of its kind among the surveyed hamlets. Historic contexts: <u>Architecture:</u> Topaz barn exemplifies ca. early twentieth century large barn construction in the rural Ozarks. <u>Mill hamlets:</u> Such a large barn in a hamlet suggests some commercial activity that is hamlet-related, possibly the presence of stock brokering. <div style="text-align: right;"><input type="checkbox"/> SEE CONTINUATION SHEET</div>						
2.										
3.										
S. SIGNIFICANT EVENT DATE(S) 1. 1919										
2.										

MO 780-1257 (5-92)

MISSOURI DEPARTMENT OF NATURAL RESOURCES
HISTORIC PRESERVATION PROGRAM

P.O. BOX 176
JEFFERSON CITY, MO 65102

2.A. ARCHITECT/BUILDER/DESIGNER/ENGINEER				
1.		2.		3.
2.B. ARCHITECTURAL STYLE			2.C. VERNACULAR TYPE	
<div style="border: 1px solid black; width: 20px; height: 20px; display: inline-block;"></div>			6 9 Other vernacular commercial bldg. (barn)	
2.D. CONSTRUCTION DATE (CIRCA)		2.E. ALTERATION DATE		
1919		1. Not known; see 2.X. 2. 3. 4. 5.		
2.F. RECONSTRUCTION DATE (CIRCA)	2.G. DATE MOVED	2.H. DESTRUCTION DATE	2.I. OWNER'S NAME & ADDRESS (IF DIFFERENT)	
			Joe O'Neal	
2.J. HISTORIC FUNCTION				
Animal facility (barn)				
1. 0 9 D	2.	3.	4.	5.
2.K. HISTORIC SUBFUNCTION				
1.	2.	3.	4.	5.
2.L. NO. OF ANCILLARY STRUCTURES		2.M. RESOURCE TYPE		2.N. STORIES
		<input checked="" type="checkbox"/> BUILDING <input type="checkbox"/> SITE <input type="checkbox"/> STRUCTURE <input type="checkbox"/> OBJECT		1. 2. 3.
2.O. STRUCTURAL SYSTEMS		2.P. EXTERIOR WALL MATERIALS		2.Q. OTHER MATERIALS
1. B T Braced timber		1. 0 2 1 Weatherboard		1. 3.
2. P B Post/beam		2.		2. 4.
2.R. ROOF SHAPES		2.S. ROOF MATERIALS		2.T. ROOF FEATURES
1. G B Gable		1. 0 5 1 Iron		1. 4.
2.		2.		2.U. FOUNDATION MATERIALS
3.		3.		
2.V. PORCHES				2.W. PLAN
1. 2. 3.				R C Rectangle
2.X. FURTHER DESCRIPTION			2.Y. DESCRIPTION OF ENVIRONMENT AND OUTBUILDINGS	
<input type="checkbox"/> (SEE CONTINUATION SHEET) Present roof has different pitch than original.			<input type="checkbox"/> (SEE CONTINUATION SHEET)	
2.Z. SOURCES OF INFORMATION		PREPARED BY		DATE
<input type="checkbox"/> (SEE CONTINUATION SHEET)		Robert Flanders		5/22/95
		ORGANIZATION		
		Flanders and Gilmore		



MISSOURI HISTORIC PROPERTY INVENTORY FORM

REFERENCE NUMBER		A. HISTORIC NAME							
SWAS005-014		Widow Hutcheson House - Topaz							
B. COUNTY		C. OTHER NAME(S)							
067									
D. ADDRESS				E. CITY		F. VICINITY		G. RESTRICTED	H. ACREAGE
Route 3				Topaz					
I. SECTION	J. TOWNSHIP	K. RANGE	L. SPANISH LAND GRANT		M. QUARTER SECTIONS	N. OWNERSHIP			
12	T26N	R12W			SE 1/4	<input checked="" type="checkbox"/> PRIVATE <input type="checkbox"/> LOCAL <input type="checkbox"/> STATE <input type="checkbox"/> FEDERAL <input type="checkbox"/> MIXED			
O. AGENCY(S)									
1.					2.				
P. UTM ZONE	EASTING		NORTHING		USGS QUADRANGLE		Q. AREA(S) OF SIGNIFICANCE/CONTEXT(S)		
1. 15	5 / 7 / 1 / 0 / 1 / 0		4 / 0 / 8 / 8 / 9 / 5 / 0		Nichols Knob		1. 030 Architecture		
2.	/ / / / /		/ / / / / /				2. 070 Community Plan/Development		
3.	/ / / / /		/ / / / / /				3.		
4.	/ / / / /		/ / / / / /				4.		
R. SIGNIFICANT PERSON(S)				T. SIGNIFICANCE					
1. The widow Hutcheson				The Widow Hutcheson house is NRHP eligible under criteria A and C, and is significant in the areas of Architecture and Community Development. Associated property type: This dwelling is associated with the dwellings at Dawt, Rockbridge, and Zaroni hamlets. Historic contexts: <u>Architecture:</u> Built late in the period of rural Ozarks mill hamlet construction (1920's), this house, like the Topaz Store, is suggestive of "town influence." <u>Mill hamlets:</u> This house is a surviving historic hamlet structure in the group of Ozarks mill hamlets.					
2.									
3.									
S. SIGNIFICANT EVENT DATE(S)									
1. 1920's									
2.				<input type="checkbox"/> SEE CONTINUATION SHEET					

MO 780-1257 (5-92)

MISSOURI DEPARTMENT OF NATURAL RESOURCES
HISTORIC PRESERVATION PROGRAM

P.O. BOX 176
JEFFERSON CITY, MO 65102

2.A. ARCHITECT/BUILDER/DESIGNER/ENGINEER				
1. _____		2. _____		3. _____
2.B. ARCHITECTURAL STYLE [][]			2.C. VERNACULAR TYPE [2][2] Bungaloid	
2.D. CONSTRUCTION DATE (CIRCA) 1920's		2.E. ALTERATION DATE 1. _____ 2. _____ 3. _____ 4. _____ 5. _____		
2.F. RECONSTRUCTION DATE (CIRCA)	2.G. DATE MOVED	2.H. DESTRUCTION DATE	2.I. OWNER'S NAME & ADDRESS (IF DIFFERENT) Joe O'Neal	
2.J. HISTORIC FUNCTION 1. [0][1][A] Single dwell. 2. [][][] 3. [][][] 4. [][][] 5. [][][]				
2.K. HISTORIC SUBFUNCTION 1. [][][] 2. [][][] 3. [][][] 4. [][][] 5. [][][]				
2.L. NO. OF ANCILLARY STRUCTURES		2.M. RESOURCE TYPE <input checked="" type="checkbox"/> BUILDING <input type="checkbox"/> SITE <input type="checkbox"/> STRUCTURE <input type="checkbox"/> OBJECT		2.N. STORIES 1. _____ 2. _____ 3. _____
2.O. STRUCTURAL SYSTEMS 1. [B][F][] Balloon frame 2. [][][]		2.P. EXTERIOR WALL MATERIALS 1. [0][2][1] Weatherboard 2. [][][]		2.Q. OTHER MATERIALS 1. [][][] 3. [][][] 2. [][][] 4. [][][]
2.R. ROOF SHAPES 1. [G][A][] Gable 2. [][][] 3. [][][]		2.S. ROOF MATERIALS 1. [0][5][1] Iron 2. [][][] 3. [][][]		2.T. ROOF FEATURES 1. [][][] 4. [][][] 2. [][][]
2.V. PORCHES 1. [G][A][] Gallery 2. [][][] 3. [][][]			2.U. FOUNDATION MATERIALS 1. [0][4][3] Limestone 2. [0][6][5] Concrete	
2.X. FURTHER DESCRIPTION <input type="checkbox"/> (SEE CONTINUATION SHEET)			2.W. PLAN [R][C][] Rectangle	
2.Y. DESCRIPTION OF ENVIRONMENT AND OUTBUILDINGS <input type="checkbox"/> (SEE CONTINUATION SHEET)				
2.Z. SOURCES OF INFORMATION <input type="checkbox"/> (SEE CONTINUATION SHEET)		PREPARED BY Robert Flanders		ORGANIZATION Flanders and Gilmore
				DATE 5/22/95

TOPAZ HAMLET
Site Plan
Scale: 1" = 30'

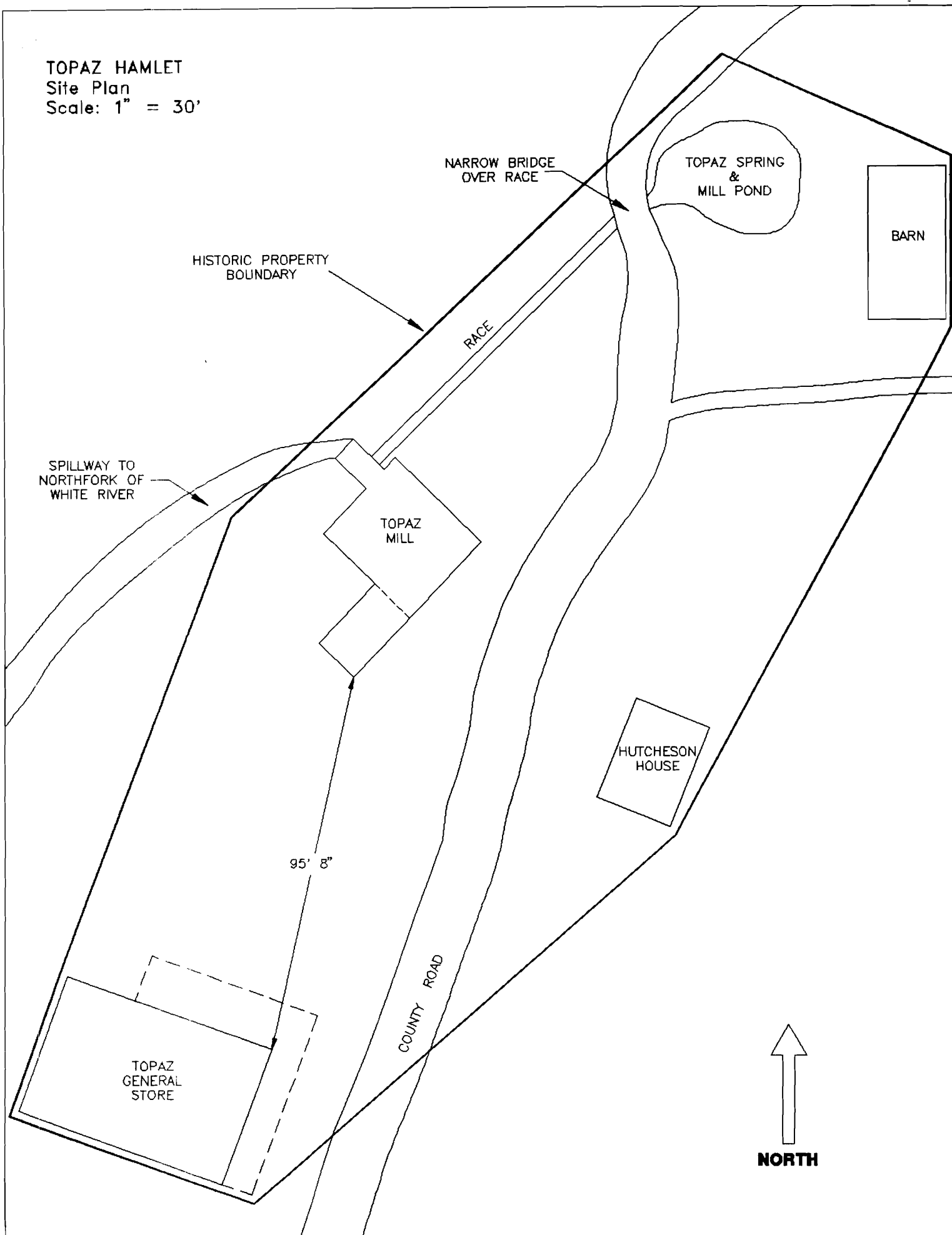

MISSOURI HISTORIC PROPERTY INVENTORY FORM

REFERENCE NUMBER SWAS005-015		A. HISTORIC NAME Zanoni Mill			
B. COUNTY 153		C. OTHER NAME(S)			
D. ADDRESS Zanoni Mill Inn			E. CITY Zanoni		F. VICINITY <input checked="" type="checkbox"/>
					G. RESTRICTED <input type="checkbox"/>
					H. ACREAGE
I. SECTION 7	J. TOWNSHIP T23N	K. RANGE R12W	L. SPANISH LAND GRANT	M. QUARTER SECTIONS SW 1/4	N. OWNERSHIP <input checked="" type="checkbox"/> PRIVATE <input type="checkbox"/> LOCAL <input type="checkbox"/> STATE <input type="checkbox"/> FEDERAL <input type="checkbox"/> MIXED
O. AGENCY(S) 1.			2.		
P. UTM ZONE 1. 15	EASTING 5 / 5 / 9 / 1 / 3 / 0	NORTHING 4 / 0 / 6 / 0 / 1 / 1 / 0	USGS QUADRANGLE Sycamore		Q. AREA(S) OF SIGNIFICANCE/CONTEXT(S) 1. 030 Architecture
2. 	/ / / / /	/ / / / /			2. 070 Community Plan/Development
3. 	/ / / / /	/ / / / /			3. 160 Industry
4. 	/ / / / /	/ / / / /			4.
R. SIGNIFICANT PERSON(S) 1. A.P. Morrison 2. W.E. Newton 3.			T. SIGNIFICANCE Zanoni Mill is NRHP eligible under criteria A and C, and is significant in the areas of Architecture, Industry, and Community Development. Associated property type: Like all the rural Ozarks mills in the survey group, Zanoni mill was a central service provider for its hamlet. In important respects however, Zanoni Mill is unique in the group (see Architecture, below). Historic contexts: <u>Period of construction:</u> Built 1905, it was the last built of the surveyed group.		
S. SIGNIFICANT EVENT DATE(S) 1. 1905 2. ca 1922, ca 1948			<input checked="" type="checkbox"/> SEE CONTINUATION SHEET		

2.A. ARCHITECT/BUILDER/DESIGNER/ENGINEER				
1. A.P. Morrison		2.		3.
2.B. ARCHITECTURAL STYLE			2.C. VERNACULAR TYPE	
[] [] []			[6] [9] Other vernacular commercial bldg. (mill)	
2.D. CONSTRUCTION DATE (CIRCA)		2.E. ALTERATION DATE		
1905		1. 2. 3. 4. 5.		
2.F. RECONSTRUCTION DATE (CIRCA)		2.G. DATE MOVED	2.H. DESTRUCTION DATE	2.I. OWNER'S NAME & ADDRESS (IF DIFFERENT)
				David and Mary Morrison
2.J. HISTORIC FUNCTION				
1. [1] [0] [A] Manufacturing 2. [] [] [] 3. [] [] [] 4. [] [] [] 5. [] [] []				
2.K. HISTORIC SUBFUNCTION				
1. [] [] [] 2. [] [] [] 3. [] [] [] 4. [] [] [] 5. [] [] []				
2.L. NO. OF ANCILLARY STRUCTURES		2.M. RESOURCE TYPE		2.N. STORIES
2		<input checked="" type="checkbox"/> BUILDING <input type="checkbox"/> SITE <input type="checkbox"/> STRUCTURE <input type="checkbox"/> OBJECT		1. 2 2. 3.
2.O. STRUCTURAL SYSTEMS		2.P. EXTERIOR WALL MATERIALS		2.Q. OTHER MATERIALS
1. [B] [F] Balloon frame		1. [0] [2] [1] Weatherboard		1. [0] [4] [3] Limestone 3. [] [] []
2. [] [] []		2. [] [] []		2. [0] [5] [1] Concrete 4. [] [] []
2.R. ROOF SHAPES		2.S. ROOF MATERIALS		2.T. ROOF FEATURES
1. [G] [B] Gable		1. [0] [5] [1] Iron		1. [] [] [] 4. [] [] []
2. [S] [D] Shed		2. [] [] []		2. [] [] []
3. [] [] []		3. [] [] []		3. [] [] []
2.V. PORCHES				2.W. PLAN
1. [P] [O] Portico 2. [S] [T] Stoop 3. [] [] []				[R] [C] Rectangle
2.X. FURTHER DESCRIPTION			2.Y. DESCRIPTION OF ENVIRONMENT AND OUTBUILDINGS	
<input checked="" type="checkbox"/> (SEE CONTINUATION SHEET)			<input checked="" type="checkbox"/> (SEE CONTINUATION SHEET)	
2.Z. SOURCES OF INFORMATION		PREPARED BY		ORGANIZATION
<input type="checkbox"/> (SEE CONTINUATION SHEET)		Robert Flanders		Flanders and Gilmore
				DATE
				5/22/95

DRAFT CONTINUATION SHEET

Zanoni Mill

T. Significance cont'd.

Architecture: Zanoni Mill is the smallest in square footage of the survey mills, the only one to possess only two stories, the only non-flouring mill, and the only one to harness water power with an old-fashioned water wheel. It is the only one of balloon frame construction, and possesses a unique porticoed corner entrance.

Mill hamlet: Mill, store, and dwelling at Zanoni probably represent the "new" Zanoni hamlet built by A.P. Morrison after he purchased the property. There may have been additions to the pre-existing hamlet (the pre-existing mill burned in 1904, the year before Morrison built the present mill).

DRAFT CONTINUATION SHEET

2.X.

Mill is entered by an unusual recessed corner doorway at the northeast corner of the first floor. Fenestration is sash at the first floor, casement at the second floor. The overshot wooden water wheel on the south side of the building is a ca 1982 replacement of the original. The wooden flume, apparently replaced at the same time, carries water from the hillside spring. A concrete-walled tailrace was constructed ca 1975. Lap siding⁶ painted white, with green trim, in a style that matches that of store and historic dwelling.

2.Y.

In addition to the store and old house, the other contributing structures which with the mill remain from the historic hamlet, a large modern house dominates the site. The modern house and the mill front a large, landscaped pond of recent construction. The setting is park-like, a dramatic contrast to the rude, farm-like turn-of-the-century scene.

ZANONI MILL
Outside Dimensions
Scale: 1" = 10'

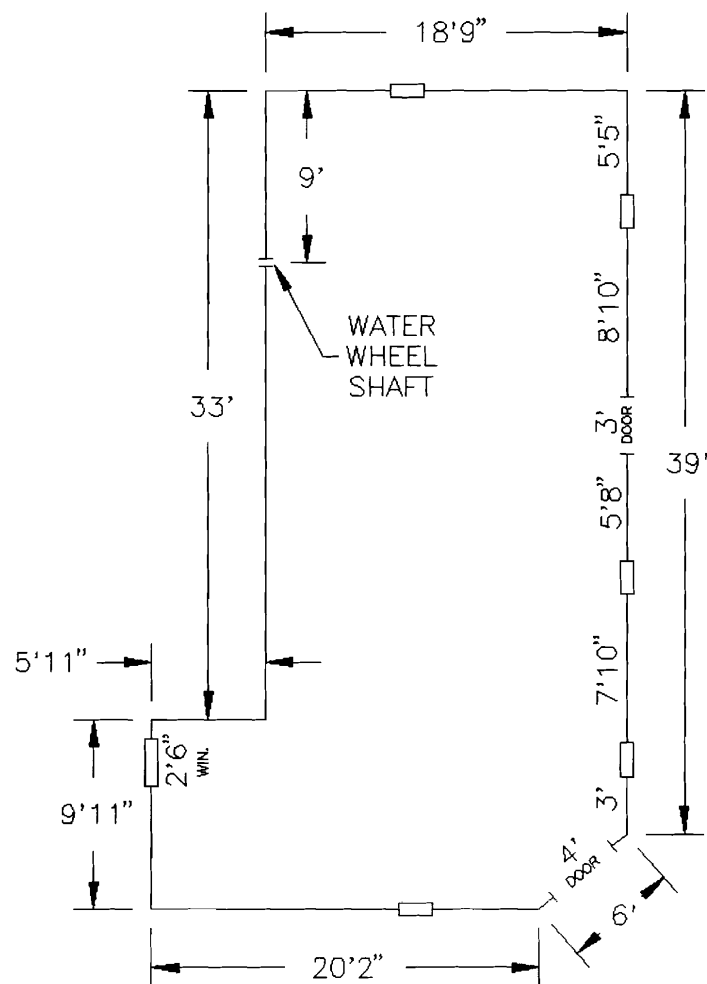
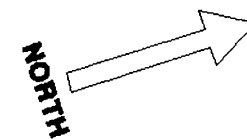

FRONT

NOTE:
-All windows are 1'9" wide
unless specified.

ZANONI MILL

1st Floor - Inside Dimensions

Scale: 1" = 10'

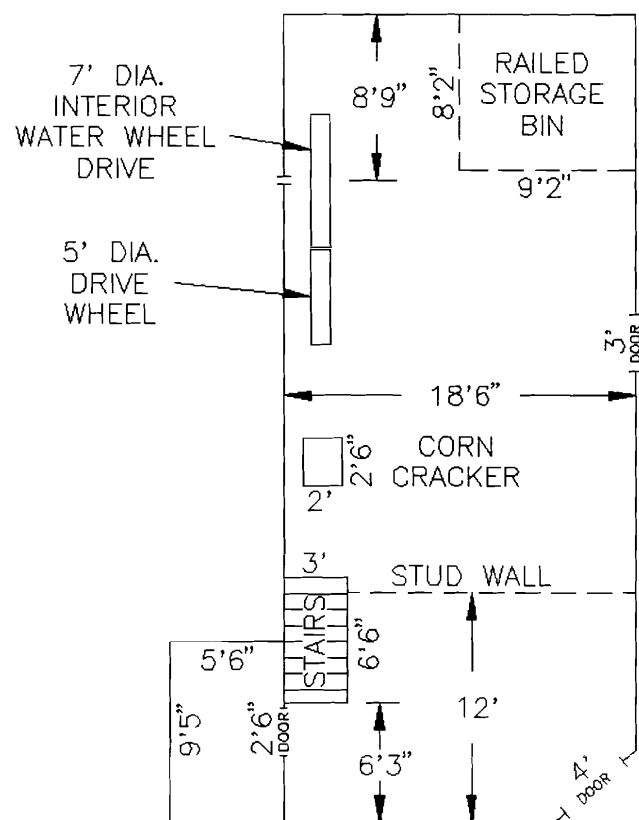
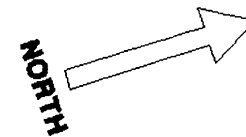

ZANONI MILL
2nd Floor - Inside Dimensions
Scale: 1" = 10'

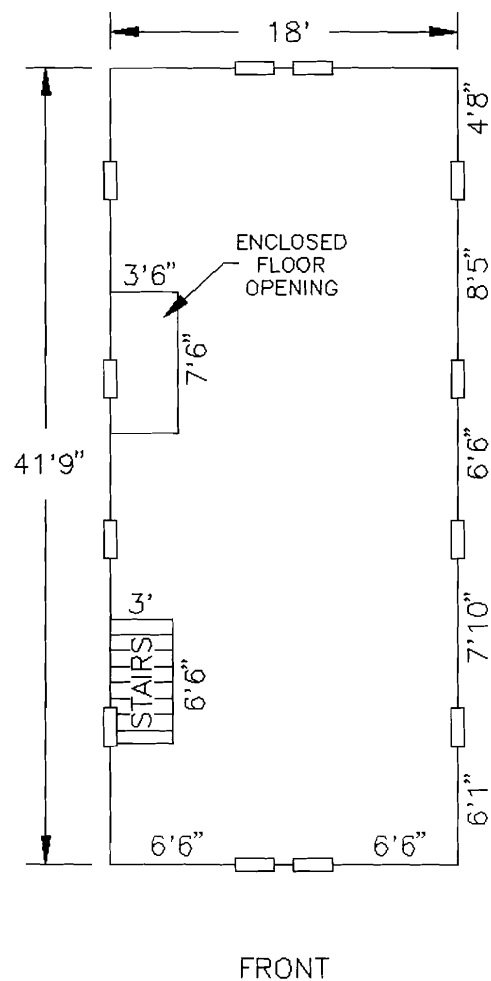
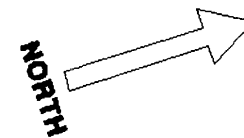

NOTE:
-All windows are 2' wide







































MISSOURI HISTORIC PROPERTY INVENTORY FORM

REFERENCE NUMBER SWAS005-016		A. HISTORIC NAME A.P. Morrison Store							
B. COUNTY [1][5][3]		C. OTHER NAME(S) Zanoni Mill Store, Zanoni Post Office							
D. ADDRESS Zanoni Mill Inn				E. CITY Zanoni		F. VICINITY <input type="checkbox"/>		G. RESTRICTED <input type="checkbox"/>	H. ACREAGE <input type="checkbox"/>
I. SECTION 7	J. TOWNSHIP T23N	K. RANGE R12W	L. SPANISH LAND GRANT		M. QUARTER SECTIONS SW 1/4	N. OWNERSHIP <input checked="" type="checkbox"/> PRIVATE <input type="checkbox"/> LOCAL <input type="checkbox"/> STATE <input type="checkbox"/> FEDERAL <input type="checkbox"/> MIXED			
O. AGENCY(S) 1.					2.				
P. UTM ZONE 1. [1][5]	EASTING 5 / 5 / 9 / 1 / 3 / 0		NORTHING 4 / 0 / 6 / 0 / 1 / 4 / 0		USGS QUADRANGLE Sycamore		Q. AREA(S) OF SIGNIFICANCE/CONTEXT(S) 1. [0][3][0] Architecture		
2. <input type="text"/>	/ / / / /		/ / / / /				2. [0][5][0] Commerce		
3. <input type="text"/>	/ / / / /		/ / / / /				3. [0][7][0] Community Plan/Development		
4. <input type="text"/>	/ / / / /		/ / / / /				4. <input type="text"/>		
R. SIGNIFICANT PERSON(S) 1. A.P. Morrison 2. 3.				T. SIGNIFICANCE The A.P. Morrison Store is NRHP eligible under criteria A and C, and is significant in the areas of Architecture, Commerce, and Community Development. Associated property type: The A.P. Morrison Store is associated with the rural Ozarks mill hamlet stores at Dawt and Topaz. Historic Contexts: Architecture: The A.P. Morrison Store is similar in design and size to the Dawt Store, and dissimilar to the Topaz Store. Mill hamlets: The A.P. Morrison Store is a surviving historic structure of its hamlet, and is known to have housed the Zanoni Post Office (now moved some miles to the south). <input type="checkbox"/> SEE CONTINUATION SHEET					
S. SIGNIFICANT EVENT DATE(S) 1. 2.									

2.A. ARCHITECT/BUILDER/DESIGNER/ENGINEER				
1. _____		2. _____		3. _____
2.B. ARCHITECTURAL STYLE [][]			2.C. VERNACULAR TYPE [6][1] False front	
2.D. CONSTRUCTION DATE (CIRCA)		2.E. ALTERATION DATE		
1. _____		2. _____		3. _____
2.F. RECONSTRUCTION DATE (CIRCA)		2.G. DATE MOVED	2.H. DESTRUCTION DATE	2.I. OWNER'S NAME & ADDRESS (IF DIFFERENT) David and Mary Morrison
2.J. HISTORIC FUNCTION				
1. [0][2][F] Dept. store 2. [][][] 3. [][][] 4. [][][] 5. [][][]				
2.K. HISTORIC SUBFUNCTION				
1. [][][] 2. [][][] 3. [][][] 4. [][][] 5. [][][]				
2.L. NO. OF ANCILLARY STRUCTURES		2.M. RESOURCE TYPE <input type="checkbox"/> BUILDING <input type="checkbox"/> SITE <input type="checkbox"/> STRUCTURE <input type="checkbox"/> OBJECT		2.N. STORIES 1. _____ 2. _____ 3. _____
2.O. STRUCTURAL SYSTEMS		2.P. EXTERIOR WALL MATERIALS		2.Q. OTHER MATERIALS
1. [B][F][] Balloon frame		1. [0][2][1] Weatherboard		1. [0][4][3] Limestone 3. [][][]
2. [][][][]		2. [][][][]		2. [0][5][1] Iron 4. [][][][]
2.R. ROOF SHAPES		2.S. ROOF MATERIALS		2.T. ROOF FEATURES
1. [G][B][] Gable		1. [0][5][1] Iron		1. [][][][] 4. [][][][]
2. [S][D][] Shed		2. [][][][]		2. [][][][]
3. [][][][]		3. [][][][]		3. [][][][]
2.V. PORCHES				2.U. FOUNDATION MATERIALS
1. [G][A][] Gallery 2. [][][][] 3. [][][][]				1. [0][4][3] Limestone
				2. [0][6][5] Concrete
2.X. FURTHER DESCRIPTION <input checked="" type="checkbox"/> (SEE CONTINUATION SHEET)				2.Y. DESCRIPTION OF ENVIRONMENT AND OUTBUILDINGS <input type="checkbox"/> (SEE CONTINUATION SHEET) Store located between mill and historic dwelling.
2.Z. SOURCES OF INFORMATION <input type="checkbox"/> (SEE CONTINUATION SHEET)		PREPARED BY Robert Flanders		ORGANIZATION Flanders and Gilmore DATE 5/22/95

DRAFT CONTINUATION SHEET

2.X.

The store retains its fixtures and furnishings, including the post office fixture, a tall free-standing cabinet. An apse-like structure protrudes from the rear wall, possibly an addition to accommodate the postal function. The reason the store is sited on steeply sloping ground, built into the foot of the mill spring bluff, is uncertain. The wagon road through the creek valley was apparently just below the store, at the front of the store steps. Perhaps the store is sited on waste ground to keep it "out of the way."













MISSOURI HISTORIC PROPERTY INVENTORY FORM

REFERENCE NUMBER SWAS005-07		A. HISTORIC NAME A.P. Morrison home					
B. COUNTY 153		C. OTHER NAME(S) Old house, Zanoni mill hamlet					
D. ADDRESS Zanoni Mill Inn				E. CITY Zanoni		F. VICINITY <input checked="" type="checkbox"/>	G. RESTRICTED
H. ACREAGE							
I. SECTION 7	J. TOWNSHIP T23N	K. RANGE R12W	L. SPANISH LAND GRANT	M. QUARTER SECTIONS SW 1/4	N. OWNERSHIP <input checked="" type="checkbox"/> PRIVATE <input type="checkbox"/> LOCAL <input type="checkbox"/> STATE <input type="checkbox"/> FEDERAL <input type="checkbox"/> MIXED		
O. AGENCY(S) 1.				2.			
P. UTM ZONE 1. 15	EASTING 5 / 5 / 9 / 1 / 6 / 0	NORTHING 4 / 0 / 6 / 0 / 1 / 7 / 0	USGS QUADRANGLE Sycamore		Q. AREA(S) OF SIGNIFICANCE/CONTEXT(S) 1. 030 Architecture		
2. 	/ / / / /	/ / / / /			2. 070 Community Plan/Development		
3. 	/ / / / /	/ / / / /			3. 		
4. 	/ / / / /	/ / / / /			4. 		
R. SIGNIFICANT PERSON(S) 1. 2. 3.			T. SIGNIFICANCE The A.P. Morrison home, Zanoni, is NRHP eligible under criteria A and C, and is significant in the areas of Architecture and Community Development. Associated property type: The A.P. Morrison home is associated with the historic mill hamlet dwellings at Rockbridge and Dawt. Historic contexts: <u>Architecture:</u> This structure exemplifies a type of dwelling in a rural Ozarks mill hamlet early in the twentieth century. <u>Mill hamlets:</u> This house is a surviving rural Ozarks mill hamlet structure.				
S. SIGNIFICANT EVENT DATE(S) 1. 2.			<input type="checkbox"/> SEE CONTINUATION SHEET				

2.A. ARCHITECT/BUILDER/DESIGNER/ENGINEER				
1.		2.		3.
2.B. ARCHITECTURAL STYLE			2.C. VERNACULAR TYPE	
[][]			[1][1] Pyramid square	
2.D. CONSTRUCTION DATE (CIRCA)		2.E. ALTERATION DATE		
1.		2.		3.
4.		5.		
2.F. RECONSTRUCTION DATE (CIRCA)		2.G. DATE MOVED	2.H. DESTRUCTION DATE	2.I. OWNER'S NAME & ADDRESS (IF DIFFERENT)
				David and Mary Morrison
2.J. HISTORIC FUNCTION				
1. [0][1][A] Single dwell. 2. [][][] 3. [][][] 4. [][][] 5. [][][]				
2.K. HISTORIC SUBFUNCTION				
1. [][][] 2. [][][] 3. [][][] 4. [][][] 5. [][][]				
2.L. NO. OF ANCILLARY STRUCTURES		2.M. RESOURCE TYPE		2.N. STORIES
		<input checked="" type="checkbox"/> BUILDING <input type="checkbox"/> SITE <input type="checkbox"/> STRUCTURE <input type="checkbox"/> OBJECT		1. <u> 3 </u> 2. <u> </u> 3. <u> </u>
2.O. STRUCTURAL SYSTEMS		2.P. EXTERIOR WALL MATERIALS		2.Q. OTHER MATERIALS
1. [B][F][] Balloon frame		1. [0][2][1] Weatherboard		1. [0][4][3] Limestone 3. [0][5][1] Iron
2. [][][]		2. [][][]		2. [0][6][5] Concrete 4. [][][]
2.R. ROOF SHAPES		2.S. ROOF MATERIALS		2.T. ROOF FEATURES
1. [C][G][] Clipped gable		1. [0][5][1] Iron		1. [D][R][] Dormer 4. [][][]
2. [][][]		2. [][][]		2. [W][W][] Widow's walk
3. [][][]		3. [][][]		3. [][][]
2.V. PORCHES				2.U. FOUNDATION MATERIALS
1. [W][A][] Wrap-around 2. [G][A][] Gallery 3. [][][]				1. [0][4][3] Limestone
				2. [0][6][5] Concrete
2.X. FURTHER DESCRIPTION <input checked="" type="checkbox"/> (SEE CONTINUATION SHEET)				2.Y. DESCRIPTION OF ENVIRONMENT AND OUTBUILDINGS <input checked="" type="checkbox"/> (SEE CONTINUATION SHEET)
2.Z. SOURCES OF INFORMATION		PREPARED BY		ORGANIZATION
<input type="checkbox"/> (SEE CONTINUATION SHEET)		Robert Flanders		Flanders and Gilmore
				DATE
				5/22/95

DRAFT CONTINUATION SHEET

Zanoni Mill hamlet - A.P. Morrison home

2.X.

A small decorative gallery (non-functional) crests the pyramidal roof. Posts of the galleried porch rest on battered limestone pillars, a stylistic feature of a generation subsequent to the original building. Paint is white, trimmed in dark green. The paint styles of the mill, dwelling, and store match.

2.Y.

The historic dwelling is immediately behind the large modern house.

ZANONI HAMLET
Site Plan
Scale: 1" = 50'

