

United States Department of the Interior
National Park Service

For NPS use only

National Register of Historic Places
Inventory—Nomination Form

received

date entered

See instructions in *How to Complete National Register Forms*

Type all entries—complete applicable sections

1. Name

historic

and/or common McKinley Fox District

2. Location

street & number

not for publication

city, town St. Louis

vicinity of

state Missouri

code 29

county St. Louis City

code 510

3. Classification

Category

- district
- building(s)
- structure
- site
- object

Ownership

- public
 - private
 - both
- Public Acquisition**
- in process
 - being considered
 - N/A

Status

- occupied
 - unoccupied
 - work in progress
- Accessible**
- yes: restricted
 - yes: unrestricted
 - no

Present Use

- agriculture
 - commercial
 - educational
 - entertainment
 - government
 - industrial
 - military
- museum
 - park
 - private residence
 - religious
 - scientific
 - transportation
 - other:

4. Owner of Property

name See attached.

street & number

city, town

vicinity of

state

5. Location of Legal Description

courthouse, registry of deeds, etc. St. Louis City Hall

street & number Market Street at Tucker Boulevard

city, town St. Louis

state MO 63103

6. Representation in Existing Surveys

title Architectural Survey of McKinley/Fox has this property been determined eligible? yes no

date July 1983; revised May 1984 federal state county local

depository for survey records Landmarks Association of St. Louis, Inc.
721 Olive Street, Room 1113

city, town St. Louis

state MO 63101

**United States Department of the Interior
National Park Service**

**National Register of Historic Places
Inventory—Nomination Form**

For NPS use only

received

date entered

Continuation sheet McKinley-Fox, St. Louis, MO Item number 4 Page 1

CITY BLOCK 1324

1. 1862 Missouri
Timothy Daniel
1862 Missouri
St. Louis, MO 63104
2. 1860 Missouri - vacant
Anthony Rogers
1115 Lawn
St. Louis, MO 63110
3. 1856 Missouri
Harry Lee Henderson
2218 South 11th Street
St. Louis, MO 63104
4. 1852 Missouri
Helen Emery
1852 Missouri
St. Louis, MO 63104
5. 2153-55 Geyer
WPW Inc.
1122 Locust St.
St. Louis, MO 63101
6. 2152 Geyer
Barbara K. Jung
215 Shepley
St. Louis, MO 63137
7. 2145-49 Geyer-vacant
LRA
3807 Washington
St. Louis, MO 63108
8. 2143 Geyer
Richard E. & Dorothy Floyd
2143 Geyer
St. Louis, MO 63104
9. 2141 Geyer
Ralph L. & Marsue M. Pellegrino
2141 Geyer
St. Louis, MO 63104

CITY BLOCK 1324, cont.

10. 2139 Geyer- vacant
LRA
3807 Washington
St. Louis, MO 63108

CITY BLOCK 1325

1. 2135-37 Geyer
F. Lee Zingale; Edgar J. Ellerman, Jr.
Jerome B. & MaryAnn Sexton
8029 Clayton Road
St. Louis, MO 63117
2. 2133 Geyer
Nora C. Davis
2133 Geyer
St. Louis, MO 63104
3. Lot fronting 50' on Geyer; also
between 2119-21 & 2133 Geyer
Robert L. & Rebecca Sparks
2129A Russell
St. Louis, MO 63104
4. 2119-21 Geyer; also known as
2118-20 Waverly Place
Carson T. & Kathleen K. Christopher
2118 Waverly Place
St. Louis, MO 63104
5. 2115-17 Geyer-vacant
Carson T. Christopher; Dorothy V. Carson
2118 Waverly Place
St. Louis, MO 63104
6. 2113 Geyer; also known as
2112 Waverly Place
Jimmy R. Anders
2112 Waverly Place
St. Louis, MO 63104
7. 2109-11 Geyer
WPW Venture, Inc.
1122 Locust St.
St. Louis, MO 63101

United States Department of the Interior
National Park Service

National Register of Historic Places
Inventory—Nomination Form

For NPS use only

received

date entered

Continuation sheet McKinley-Fox, St. Louis, MO Item number 4

Page 2

CITY BLOCK 1325, cont.

8. 2105 Geyer
Margie L. & Donald E. Ray
2105 Geyer
St. Louis, MO 63104

CITY BLOCK 1326

1. .327 acres adjacent to
2055 Geyer-vacant
Servian St. Sava Assoc.
P.O. Box 5906
St. Louis, MO 63134
2. 2055 Geyer
Warren & Frances Ashbrook
129 Deane Ct.
Sunset Hills, MO 63127
3. 2054 Waverly Place; bounded on
south by 2055 Geyer
#3 Pebble Creek Road
St. Louis, MO 63124
4. 2049 Geyer
Warren & Frances Ashbrook
129 Deane Court
St. Louis, MO 63127
5. 2052 Waverly Place; bounded
on south by 2049 Geyer
Walter McCauley
2052 Waverly Place
St. Louis, MO 63104
6. 2047 Geyer
Eva Riley
2047 Geyer
St. Louis, MO 63104
7. 2045 Geyer
Michael D. Richardson;
Phillip D. Richardson
2045 Geyer
St. Louis, MO 63104

CITY BLOCK 1326, cont.

8. 1875-77 Nicholson Place; bounded on
west by 2045 Geyer
1877 Nicholson Place
St. Louis, MO 63104
9. Irregularly shaped lot in City
Blocks 1326 & 1329; adjacent to
1875-77 Nicholson Pl.
Serbian St. Sava Assoc.
P.O. Box 5906
St. Louis, MO 63134

CITY BLOCK 1329

1. Vacant parcel, 55' x 162'6"; bounded
on east by 2023 Geyer
Willard M. & June Wright
2023 Geyer
St. Louis, MO 63104
2. 2023 Geyer
Willard M. & June Wright
2023 Geyer
St. Louis, MO 63104
3. 2021 Geyer
Dorothy & Louis A. Risk, Sr.
2021 Geyer
St. Louis, MO 63104
4. 2015-17 Geyer
Shirley Cook
2015-17 Geyer
St. Louis, MO 63104
5. 2013 Geyer
Vida & Morton Moel
c/o Creative Funding
14500 So. Outer Forty Rd.
St. Louis, MO 63017
6. 2009 Geyer
Margie A. Estep
2009 Geyer
St. Louis, MO 63104

United States Department of the Interior
National Park Service

National Register of Historic Places
Inventory—Nomination Form

For NPS use only

received

date entered

Continuation sheet McKinley-Fox, St. Louis, MO Item number 4 Page 3

CITY BLOCK 1329, cont.

7. 2005-07 Geyer
WPW Ventures, Inc.
1122 Locust
St. Louis, 63101
8. 2001-03 Geyer
Gene Bollinger
2407 Sims
St. Louis, MO 63114
9. Vacant lot bounded on south by
2001-03 Geyer and on west by
2005-07 Geyer
Select Properties, Inc.
16 South Central
St. Louis, MO 63105

CITY BLOCK 1330

1. 1925-25 Geyer; 1929 Geyer
Mary Ann & Jerome Sexton; F. Lee
Zingale; Edgar W. Ellerman, Jr.
8029 Clayton Road
St. Louis, MO 63117
2. Vacant lot adjacent to 1925-27
Geyer; fronting approx. 22' 1/6"
on Geyer
Anthony Rogers
1115 Lawn
St. Louis, MO 63110
3. 1919 Geyer
Zelma Beck; Harry Irvin Moallenkamp
1919 Geyer
St. Louis, MO 63104
4. Vacant lot between 1911 & 1919
Geyer
Zelma Beck; Harry Irvin Moallenkamp
1919 Geyer
St. Louis, Missouri 63104

CITY BLOCK 1331-S

1. 1911 Geyer
Audrey & John W. Tracy
Rt. #1; Box 30
Oak Ridge, Missouri 63769

CITY BLOCK 1332

1. 1924-28 Geyer
Joe Hermann & Therese Eisele
6430 Kinsey Place
St. Louis, MO 63109
2. 1916-20 Geyer
Norbob Enterprises, Inc.
6514 Clayton
St. Louis, MO 63117
3. 1914 Geyer
Carol & Carroll E. Batton
1914 Geyer
St. Louis, MO 63104
4. 1906-08 Geyer; also known as
1904-06 Geyer
Frank Tamborrino; Robert Pessina
1024 N. First St.
St. Louis, MO 63102
5. 1900-02 Geyer
Kurt Alan Sydnor
63 Ladue Estates Drive
St. Louis, MO 63141
6. Vacant lot between 1830 Geyer & 1900-02
Geyer; fronting 30' on Geyer
Arthur R. Farmer
1830 Geyer
St. Louis, MO 63104
7. 1830 Geyer
Arthur R. Farmer
1830 Geyer
St. Louis, MO 63104

United States Department of the Interior
National Park Service

National Register of Historic Places
Inventory—Nomination Form

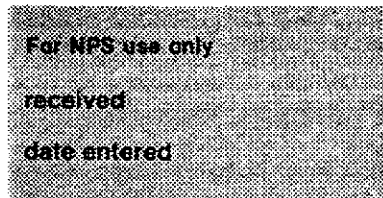

Continuation sheet McKinley-Fox, St. Louis, MO

Item number 4

Page 4

CITY BLOCK 1332, cont.

- 8. 1828 Geyer
Edrell & Stella Richey
2626 Lafayette
St. Louis, MO 63104
- 9. 1826 Geyer
Curtiss Wheeler
1826 Geyer
St. Louis, MO 63104
- 10. 1822 Geyer
Myrtle A. Stevens
2309 Menard St.
St. Louis, MO 63104
- 11. 1820 Geyer
Michael & Joyce McMahon
4126 Malus
St. Louis, MO 63125
- 12. Vacant lot east of and adjacent to
1820 Geyer
Michael & Joyce McMahon
4126 Malus
St. Louis, MO 63104
- 13. Vacant lot fronting 30'4" on an
alley in CB 1332; also known as
parcel #3700 and Lot S-16
Alex & Alice Aboussie
3800 Hampton Avenue
St. Louis, MO 63109
- 14. Vacant lot at east end of north half
of CB 1332 fronting 27' on alley.
LRA
3807 Washington
St. Louis, MO 63108
- 15. Vacant lot at east end of south half
of CB 1332 consisting of .066 acres
Harold L. Carbaugh
2034 Geyer
St. Louis, MO 63104

CITY BLOCK 1332, cont.

- 16. 1811 Allen
J. Patrick & Beverly A. Dougherty
4031 Parker Avenue
St. Louis, MO 63116
- 17. 1817 Allen
Theophil Soukup et al
1817 Allen
St. Louis, MO 63104
- 18. 1819 Allen
Frank & Elizabeth Cathcart
1819 Allen
St. Louis, MO 63104
- 19. 1821-23 Allen
Donald J. & Geraldine M. McCord
4700 Gravois
St. Louis, MO 63116
- 20. 1827-29 Allen
Bill E. & Dorothy L. Weaver
2934 Milton
St. Louis, MO 63104
- 21. 1831 Allen
Radomir & Vera Chkautovich
1831 Allen
St. Louis, MO 63104
- 22. 1901 Allen
Theodore P. Petersen; Donald R.
Petersen; Arthur F. Petersen
1901 Allen
St. Louis, MO 63104
- 23. 1903 Allen
Earl E. Myra D. Johns
1903 Allen
St. Louis, MO 63104
- 24. 1907 Allen
William F. Srajt
1907 Allen
St. Louis, MO 63104

United States Department of the Interior
National Park Service

National Register of Historic Places
Inventory—Nomination Form

For NPS use only
received
date entered

Continuation sheet McKinley-Fox, St. Louis, MO Item number 4 Page 5

CITY BLOCK 1332, cont.

- 25. 1909-11 Allen
Keith J. & Rose F. Elliott
5820 Pebble Oak Drive
St. Louis, MO 63128
- 26. 1913-15 Allen
Frank E. & Mary A. Blaha
1913-15 Allen
St. Louis, MO 63104
- 27. 1919 Allen
Nicholas J. & Mary H. Sestric
St. Louis, MO 63104
- 28. 1921 Allen
Michael C. Sills; Bill F. Wiles
1921 Allen
St. Louis, MO 63104
- 29. 1925 Allen
Charles R. Kausler, Jr.;
Donald H. Kausler, Sr.
Rt. #3 Box 94
Imperial, MO 63052
- 30. 1918 Mississippi
William & Joan Bailey
1918 Mississippi
St. Louis, MO 63104

CITY BLOCK 1333

- 1. 1924-26 Allen
Carl J. Svoboda & George J. Svoboda, Jr.
1926A Allen
St. Louis, MO 63104
- 2. 1914 Allen
John & Jettie Barth
1914 Allen
St. Louis, MO 63104
- 3. 1910 Allen
Park Avenue Investment
3679 Varwig Lane
Bridgeton, MO 63044

CITY BLOCK 1333, cont.

- 4. 1906 Allen
Robert J. Goeke
1906 Allen
St. Louis, MO 63104
- 5. 1904 Allen
Eugene L. & Mary C. Maguire
1904A Allen
St. Louis, MO 63104
- 6. 1832 Allen
Margaret A. Wirtel
1832 Allen
St. Louis, MO 63104
- 7. 1828 Allen
Betty J. H. & Colin Forbes
10806 McDuff
St. Louis, MO 63137
- 8. 1824 Allen
Wallace & Anastasia Chul-ck
1824 Allen
St. Louis, MO 63104
- 9. 1820 Allen
Lee & Colleen Wells, Jr.
1820 Allen
St. Louis, MO 63104
- 10. 1816 Allen
William L. Klecka & Bessie Repka
262 Arbor Drive
Villa Ridge, MO 63089
- 11. 1812-14 Allen
Joseph A. Politte
2816 So. Grand
St. Louis, MO 63118
- 12. 1810 Allen
Albert C., Gail A., & Beverly J. Sandell
1810 Allen
St. Louis, MO 63104

United States Department of the Interior
National Park Service

National Register of Historic Places
Inventory—Nomination Form

For NPS use only

received

date entered

Continuation sheet McKinley-Fox, St. Louis, MO Item number 4

Page 6

CITY BLOCK 1333, cont.

13. 1806-08 Allen
Richard Steve Richardson
1806 Allen
St. Louis, MO 63104
14. 1802-04 Allen
Robert F. Provazek
1802 Allen
St. Louis, MO 63104
15. 1800 Allen
Gerald J. & Jodelle K. Kovach, Sr.
12532 Court Drive
St. Louis, MO 63127
16. 2019-25 So. 18th Street; also known as
N.W. corner of So. 18th Street & Russell
Accurate Construction & Erection Co.
1901 Gravois
St. Louis, MO 63104
17. 1819 Russell
William P. & Dorothy L. Urick
1819 Russell
St. Louis, MO 63104
18. 1821-23 Russell
Paul W. & Mary Felsch
6465 Nottingham Ave.
St. Louis, MO 63109
19. 1825-27 Russell
Stanley E. Wieberg
6549 Walsh
St. Louis, MO 63109
20. 1831 Russell
Dewey C. & Geneva Wyatt
5021 Tennessee
St. Louis, MO 63111
21. 1835 Russell
Chester A. & Ruth C. Kath
1835 Russell
St. Louis, MO 63104

CITY BLOCK 1333, cont.

22. 1837-39 Russell
June Elizabeth & Julie Anne Stellone
812 Russell
St. Louis, MO 63104
23. 1843 Russell
Edward Woltering & Edward L.
Woltering
5100 Ambs Road
St. Louis, MO 63128
24. 1845 Russell
Mary & Julia Czaplá
1845A Russell
St. Louis, MO 63104
25. 1849-51 Russell
Alan J. Baker; Lary Baker
7701 Forsythe; Suite 655
St. Louis, MO 63105
26. 1855-57 Russell
William E. Herrmann
3219 Texas
St. Louis, MO 63118
27. 1859-61 Russell
Anthony D. & Dorothy E. Daus
1861 Russell
St. Louis, MO 63104

CITY BLOCK 1337

1. 1854-58 Russell
Harold A. & Elsie M. Stoll
9854 Huntingdon Lane
St. Louis, MO 63123
2. 1850-52 Russell
Dewey & Geneva Wyatt
5021 Tennessee Ave.
St. Louis, MO 63111

United States Department of the Interior
National Park Service

National Register of Historic Places
Inventory—Nomination Form

For NPS use only

received

date entered

Continuation sheet McKinley-Fox, St. Louis, MO Item number 4 Page 7

CITY BLOCK 1337, cont.

3. 1846-48 Russell
Andrew & Anna Alaska
2041 Allen Ave.
St. Louis, MO 63104
4. 1842-44 Russell
Terry Moss
c/o M. E. Green
14500 So. Outer Forty Rd.
St. Louis, MO 63017
5. 1838-40 Russell
J. P. & Hilma I. Long
7318 Nottingham
St. Louis, MO 63119
6. 1834-36 Russell
William J. & Imogene E. McKenzie
1080 Old Gravois Road
St. Louis, MO 63026
7. 1830-32 Russell
Charles L. & Dorothy Murray
4363 Dar Lane
Afton, MO 63123
8. 1826-28 Russell
Thomas J. Martin
9823 Green Valley Drive
St. Louis, MO 63136
9. 1822-24 Russell
Leonard B. & Shirley M. Parrott
1822 Russell
St. Louis, MO 63104
10. Vacant lot adjacent to and east of
1822-24 Russell; also known as lot
10 of Allen's Addition
Foodmaker, Inc.
P.O. Box 783
San Diego, California 92112

CITY BLOCK 1337, cont.

11. 1805 Gravois; also known as lots 11-16
and E-17 of Allen's Addition; also
known as Parcel #1100
Foodmaker, Inc.
P.O. Box 783
San Diego, California 92112
12. 1825 Gravois
Churches Fried Chicken, Inc.
Store No. 828
P.O. Box BH001
San Antonio, Texas 78284
13. 1837 Gravois; also known as 1901 Ann
St. Michael The Archangel Russian
Orthodox Church
1901 Ann
St. Louis, MO 63104
14. 1909-11 Ann
Harry H. Wehrle & Marry Wehrle
4637 Country Lane; Apt. D.
St. Louis, MO 63074
15. 1913 Ann
John Schjbal, Jr. & George Schjbal
c/o Edward L. Dowd
1910 Boatman's Bank Bldg.
100 N. Broadway
St. Louis, MO 63102
16. 1915 Ann
Anna Schumaker
1915 Ann
St. Louis, MO 63104
17. 1919-20 Ann
Forest L. & Chrisann Buckhanan; Joe
Buckhanan; Mary Buckhanan
3006 Henrietta
St. Louis, MO 63104
18. 1925 Ann
Rosemary & Ronald Albert
1925 Ann
St. Louis, MO 63104

United States Department of the Interior
National Park Service

National Register of Historic Places
Inventory—Nomination Form

For NPS use only

received

date entered

Continuation sheet McKinley-Fox, St. Louis, MO Item number 4

Page 8

CITY BLOCK 1337, cont.

19. 1927 Ann
Joseph S. & Betty L. Hayden
2330 Hollyhead
St. Louis, MO 63131

CITY BLOCK 1336

1. 1855 Gravois: also known as City Block 1336; also known as 2202 Mississippi
James W. & Shirley J. King
1855 Gravois
St. Louis, MO 63104

CITY BLOCK 1338

1. 2058 Russell Blvd.
Robert W. Sallier & Kathleen A. Sanders
2058 Russell Blvd.
St. Louis, MO 63104
2. 2052 Russell
Melba & Maxim Jokovac
2052 Russell
St. Louis, MO 63104
3. 2048 Russell
Susan Marie & James Roy Dapron
2048 Russell
St. Louis, MO 63104
4. 2042-44 Russell
Donald R. & Peggy L. Whitlow;
Lura Whitlow
2042 Russell
St. Louis, MO 63104
5. 2040 Russell
Dennis Kaim
Rt. 3, Box 507
Pacific, MO 63069
6. 2036 Russell
Robert R. & Dianna M. Schnitzius
2036 Russell
St. Louis, MO 63104

CITY BLOCK 1338, cont.

7. 2032-34 Russell
Elizabeth Remmers; Paul Remmers;
Dorothea R. Wirz
4950 Rainford Court
St. Louis, MO 63104
8. 2028 Russell
Helen Klages
2028A Russell
St. Louis, MO 63104
9. 2024-26 Russell
Maxim M. Jakovac & Mary C. Reitz
2024 Russell
St. Louis, MO 63104
10. 2022 Russell
Michael P. & Michelle E. David;
Robert J. & Joann Woodside
2022 Russell
St. Louis, MO 63104
11. 2020 Russell
Timothy G. & Marcia K. Bello
2020 Russell
St. Louis, MO 63104
12. 2016 Russell
Agnes Bello; Harold J. & Alerta M. Bello
2016 Russell
St. Louis, MO 63104
13. 2012 Russell
Beatrice E. Bowers
2012 Russell
St. Louis, MO 63104
14. 2008-10 Russell
Anthony F. & Rita B. DeFilio
3816 Flora Place
St. Louis, MO 63110
15. 2006 Russell
Wanda V. Davenport
2006 Russell
St. Louis, MO 63104

United States Department of the Interior
National Park Service

National Register of Historic Places
Inventory—Nomination Form

For NPS use only

received

date entered

Continuation sheet McKinley-Fox, St. Louis, MO

Item number 4

Page 9

CITY BLOCK 1338, cont.

- 16. 2004 Russell
Wilma M. Cameron
c/o Elmer Miencher
R.R. #6
38 Cloverdell Drive
St. Charles, MO 63301
- 17. 2000 Russell
Freddie Hahn
2000 Russell
St. Louis, MO 63104
- 18. 2111 Mississippi
Lawrence A. & Effie G. Christopher
R.R. 1
Elvins, MO 63639
- 19. 2001-03 Ann
Dee & Virgie Belmar
2001 Ann
St. Louis, MO 63104
- 20. 2007 Ann
Leo C. & Janice F. Bierling, Jr.;
Rose Marie & Otto F. Hofele
10025 Zenith Court
St. Louis, MO 63123
- 21. 2011 Ann
Lawrence E. & Mary A. Sander
2011 Ann
St. Louis, MO 63104
- 22. 2015 Ann
Leonard & Barbara J. Gaines, Jr.
11140 Linnell
St. Louis, MO 63136
- 23. 2017 Ann
Anthony & Nancy Sarkis
2215 Mississippi
St. Louis, MO 63104

CITY BLOCK 1338, cont.

- 24. 2019-21 Ann
Dan I. & Doris Bolef
7321 Wise Ave.
St. Louis, MO 63117
- 25. 2023-27 Ann
Earl & Judith Taylor
2023-27 Ann
St. Louis, MO 63104
- 26. 2029 Ann
Milomir & M. Kristin Chkautovich
1831 Allen
St. Louis, MO 63104
- 27. 2031-33 Ann
Diane E. McCalley & Melanie Ignazito
13441 Post Road
St. Louis, MO 63141
- 28. 2035 Ann
John Klich, Ronald Ralato, Joan
Salato, et al.
2035 Ann
St. Louis, MO 63104
- 29. 2037-39 Ann
Michael J. & Jean M. Dwyer
5 Fox Mill Ct.
Florissant, MO 63033
- 30. 2043 Ann
Eddie B. Swanagan
2043 Ann
St. Louis, MO 63104
- 31. 2045-47 Ann
Frances A. Tuholske et al.
2045 Ann
St. Louis, MO 63104
- 32. 2049 Ann
Bernard M. & Pearl V. Smith
2049 Ann
St. Louis, MO 63104

**United States Department of the Interior
National Park Service**

**National Register of Historic Places
Inventory—Nomination Form**

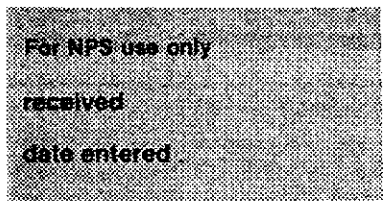

Continuation sheet McKinley-Fox, St. Louis, MO Item number 4 Page 10

CITY BLOCK 1338, cont.

- 33. 2053 Ann
Mark D. & Annette K. Eagleton
2053 Ann
St. Louis, MO 63104
- 34. 2057-59 Ann
Joseph F. & Louise M. Operschall
2016 Geyer
St. Louis, MO 63104

CITY BLOCK 1339

- 1. 2050 Allen (Sigel School & grounds)
Board of Education of the City of
St. Louis
915 Locust
St. Louis, MO 63101
- 2. 2026 Allen
Edgar W. Holliday
2026 Allen
St. Louis, MO 63104
- 3. 2022 Allen
Lawrence & Gladys Williams
2022 Allen
St. Louis, MO 63104
- 4. 2020 Allen
Maggie Bounds & Imogene Church
2020 Allen
St. Louis, MO 63104
- 5. 2016-18 Allen
Mary W. Sunn
2016 Allen
St. Louis, MO 63104
- 6. 2012 Allen
Bobby J. McIntyre
2012 Allen
St. Louis, MO 63104
- 7. 2010 Allen
Oscar E. & Mary W. Sunn
2016 Allen
St. Louis, MO 63104

CITY BLOCK 1339, cont

- 8. 2008 Allen
Stanley & Anna Czaplá
2008A Allen
St. Louis, MO 63104
- 9. 2006 Allen
Jack M. & Lorraine B. Gibbs
2006 Allen
St. Louis, MO 63104
- 10. 2000-02 Allen
Bernard J. & Sophie Goughenour
10620 Glen Garry Road
St. Louis, MO 63137
- 11. 2011-13 Mississippi
Jack E. & Shirley S. Stoessel
330 Geyer Forest Dr.
St. Louis, MO 63122
- 12. 2001-03 Russell
Louise Daniels
2001-03 Russell
St. Louis, MO 63104
- 13. 2005-07 Russell
Dave Mellinas
c/o M. E. Green
14500 So. Outer Forty Road
St. Louis, MO 63017
- 14. 2011 Russell
Edward J. & Elizabeth Thomure et al.
2011 Russell
St. Louis, MO 63104
- 15. 2015 Russell
Edward J. Croci
2015 Russell
St. Louis, MO 63104
- 16. 2019-21 Russell
Kelly & Ann Smith
1716 Longfellow
St. Louis, MO 63104

United States Department of the Interior
National Park Service

National Register of Historic Places
Inventory—Nomination Form

For NPS use only

received

date entered

Continuation sheet McKinley-Fox, St. Louis, MO Item number 4

Page 11

CITY BLOCK 1339, cont.

17. 2023-25 Russell
Anthony & Rita Defilio
3816 Flora
St. Louis, MO 63110

18. 2027-29 Russell
Anton J. Niemeyer
5915 Highfield Road
St. Louis, MO 63109

CITY BLOCK 1340

1. 2050 Geyer
Serbian St. Sava Assoc.
P.O. Box 5906
St. Louis, MO 63134

2. 2046 Geyer
Bernard A. & Dorothy B. Carney
2046 Geyer
St. Louis, MO 63104

3. 2042-44 Geyer
Louise Daniels
c/o 14500 So. Outer Forty Rd.
Suite 107
St. Louis, MO 63017

4. 2038-40 Geyer
Gene & Beverly Goldstone
4643 Littlebury Drive
St. Louis, MO 63128

5. 2034 Geyer
Harold Carbaugh et al.
2034A Geyer
St. Louis, MO 63104

6. 2032 Geyer
Helmut & Marg E. Franz
2032 Geyer
St. Louis, MO 63104

7. 2030 Geyer
Josef & Genovefa Paulitsch
2030 Geyer
St. Louis, MO 63104

CITY BLOCK 1340, cont.

8. 2024-26 Geyer
Ronald E. & Carolyn Domst; Ronald
& Beverly Schaffer
913 Glenmill Drive
Manchester, MO 63011

9. 2018-22 Geyer - Vacant
Virgil L. & Wanda A. Daly
3828 Federer Place
St. Louis, MO 63116

10. 2016 Geyer
Elizabeth Haller
2016A Geyer
St. Louis, MO 63104

11. 2014 Geyer
Vita Miceli
5730 Goethe
St. Louis, MO 63109

12. 2010 Geyer
Carl & Joyce Dothage
2010 Geyer
St. Louis, MO 63104

13. 2006-08 Geyer
Veronica J. Ingram
2006-08 Geyer
St. Louis, MO 63104

14. 2002-04 Geyer
Gene A. & LaVerne Gruner
1145 Wagonwheel
St. Louis, MO 63011

15. 2002 Geyer
Anthony Sarkis
2215 Mississippi
St. Louis, MO 63104

16. 2001-03 Allen
Exec-Tec, Inc.
818 Lafayette Av.
St. Louis, MO 63104

**United States Department of the Interior
National Park Service**

**National Register of Historic Places
Inventory—Nomination Form**

For NPS use only

received

date entered

Continuation sheet McKinley-Fox, St. Louis, MO

Item number 4

Page 12

CITY BLOCK 1340, cont.

CITY BLOCK 1340, cont.

17. 2007 Allen
Andrew F. Hustedde et al.
2007 Allen
St. Louis, MO. 63104

26. 2035 Allen
David A. & Virgie I. Grubbs
1886 Hanover
Barnhart, MO 63012

18. 2011 Allen
Herman J. & Doris Hampel
2011 Allen
St. Louis, MO 63104

27. 2037 Allen
John T. & Evelyn J. Biggs
2037 Allen
St. Louis, MO 63104

19. 2015 Allen
Steve J. & Carolyn A. Randick
2015 Allen
St. Louis, MO 63104

28. 2041 Allen
Andrew & Anna Alaska
2041 Allen
St. Louis, MO 63104

20. 2017 Allen
Stanley E. Wieberg
6549 Walsh
St. Louis, MO 63109

29. 2045 Allen
Thomas M. & Fredda J. Kullman
2045 Allen
St. Louis, MO 63104

21. 2019 Allen
Joseph B. & Eulalia Burgess
2019 Allen
St. Louis, MO 63104

30. 2049 Allen
Karen L. Kuechler & Steven Revere
2049 Allen
St. Louis, MO 63104

22. 2023 Allen
Charles & Hilda J. Kedro
2023 Allen
St. Louis, MO 63104

31. 2053 Allen
Charles J. & Alma Wachtel
2053A Allen
St. Louis, MO 63104

23. 2025 Allen
Charles & Hilda J. Kedro
2023 Allen
St. Louis, MO 63104

32. 2055 Allen
Martin J. & Mabel I Schoenrich &
Elgin Hess
c/o Centerre Trust Co.
P.O. Box 14633
St. Louis MO 63178

24. 2027 Allen
Charles W. Ahren
2027A Allen
St. Louis, MO 63104

33. 2059-61 Allen
Charles J. Francis, Jr.
5003 Gravois
St. Louis, MO 63116

25. 2031 Allen
Alvia & Mellie L. Grubs
2031 Allen
St. Louis, MO 63104

United States Department of the Interior
National Park Service

National Register of Historic Places
Inventory—Nomination Form

For NPS use only

received

date entered

Continuation sheet McKinley-Fox, St. Louis, MO Item number 4

Page 13

CITY BLOCK 1341

1. Football Field-Board of Education
Board of Education of the City of
St. Louis
915 Locust
St. Louis, MO 63101
2. 2162 Geyer
Ronald A. Ferber
2162 Geyer
St. Louis, MO 63104
3. 2156-58 Geyer
WPW Ventures, Inc,
1122 Locust
St. Louis, MO 63101
4. 2152-54 Geyer
WPW Ventures, Inc,
1122 Locust
St. Louis, MO 63101
5. 2148-50 Geyer
TMS Joint Venture
243 Savoy
Lake St. Louis, MO 63367
6. 2144-46 Geyer
John C. & Kathy K. Herren;
Paul H. & Sandra J. Schade
1 Chantilly Ct.
Lake St. Louis, MO 63367
7. 2140-42 Geyer
WPW Ventures, Inc.
1122 Locust
St. Louis, MO 63101
8. 2136-38 Geyer
WPW Ventures, Inc.
1122 Locust
St. Louis, MO 63101
9. 2132-34 Geyer
Richard K. Hempen & Mary Ann Wamhoff
2132-34 Geyer
St. Louis, MO 63104

CITY BLOCK 1341, cont.

10. 2128 Geyer
Charlie J. & Elvera Trampier
2128 Geyer
St. Louis, MO 63104
11. 2124 Geyer
Marcus & Karin Martinez
2124 Geyer
St. Louis, MO 63104
12. 2122 Geyer
Eric R. P. Roberts
P.O. Box 2084
St. Louis, MO 63158
13. 2116-18 Geyer
Louise P. Daniels
c/o M. E. Green
14500 S. Outer Forty Road
St. Louis, MO 63017
14. 2112-14 Geyer
Arthur G. & Ella C. Moehlenkamp
2112-14 Geyer
St. Louis, MO 63104
15. 2108-10 Geyer
Philip & Angelina Isom
4629 Telear Drive
St. Louis, MO 63128
16. 1903-05 McNair
Sherron & Clarence Lodge, Jr.
3476 Huntington Lane
St. Charles, MO 63301
17. 1907-09 McNair
Donald C. Wofford, Jr.
1907-09 McNair
St. Louis, MO 63104
18. 1911-13 McNair
Serbian St. Sava Association
P.O. Box 5906
St. Louis, MO 63134

United States Department of the Interior
National Park Service

National Register of Historic Places
Inventory—Nomination Form

For NPS use only

received

date entered

Continuation sheet McKinley-Fox, St. Louis, MO

Item number 4

Page 14

CITY BLOCK 1341, cont.

19. 2101-03 Allen
Anna M. Mueller
2101A Allen
St. Louis, MO 63104
20. 2109 Allen
Leamon E. & Betty J. Stewart
2109 Allen
St. Louis, MO 63104
21. 2111 Allen
Orville R. & Vernell Wilkerson
2111 Allen
St. Louis, MO 63104
22. 2115 Allen
Frances Operschall
2016-A Geyer
St. Louis, MO 63104
23. 2117 Allen
Anna M. Mueller
2101A Allen
St. Louis, MO 63104
24. 2121 Allen
Matthew M. & Della P. Hlaca
2121 Allen
St. Louis, MO 63104
25. 2125 Allen
James R. & Marie M. Bell
2125 Allen
St. Louis, MO 63104
26. 2127 Allen
Bobby J. Robertson
2133 Allen
St. Louis, MO 63104
27. 2129 Allen
Agnes M. Jones; Jerome W. &
Patricia Clark
2129 Allen
St. Louis, MO 63104

CITY BLOCK 1341, cont.

28. 2133 Allen
Bobby J. Robertson
2133 Allen
St. Louis, MO 63104
29. 2135 Allen
Robert E. & Wanda L. Schulte
2135 Allen
St. Louis, MO. 63104
30. 2139 Allen
Joseph & Sophie Metzger
2139 Allen
St. Louis, MO 63104

CITY BLOCK 1342

1. 2002-14 Missouri
Vera H. Shelton
3916 Gustine
St. Louis, MO 63116
2. 2162 Allen
John H. & Margaret F. Koch, Jr.
P.O. Box 4216
St. Louis, MO 63163
3. 2158 Allen
Ovel L. & Enis M. Warner
2158 Allen
St. Louis, MO 63104
4. 2156 Allen
Ted Finley
330 Northmoor
Ballwin, MO 63011
5. 2154 Allen
Jerome C. & Linda F. Starr
2154 Allen
St. Louis, MO 63104
6. 2150 Allen
Rosetta Houston & Frank Clemons
2150 Allen
St. Louis, MO 63104

United States Department of the Interior
National Park Service

National Register of Historic Places
Inventory—Nomination Form

For NPS use only

received

date entered

Continuation sheet McKinley-Fox St. Louis, MO Item number 4

Page 15

CITY BLOCK 1342, cont.

- 7. 2146-48 Allen
Mary Koester
2148 Allen
St. Louis, MO 63104
- 8. 2144 Allen
Dola Bridges
c/o Ottinger Realty Co.
6955 Gravois
St. Louis, MO 63116
- 9. 2140 Allen-vacant
Dola McCaffery
3107 Miami
St. Louis, MO 63118
- 10. 2134-38 Allen-vacant
LRA
3807 Washington
St. Louis, MO 63108
- 11. 2132 Allen
James W. & Clara E. Barclift
2132 Allen
St. Louis, MO 63104
- 12. 2130 Allen
Otto R. & Patricia Horak
2130 Allen
St. Louis, MO 63104
- 13. 2126 Allen
Robert W. & Zelma C. Thompson
2126 Allen
St. Louis, MO 63104
- 14. 2120-22 Allen
Margaret & Earl Grab
4801 Minnesota
St. Louis, MO 63111
- 15. 2116 Allen
Zivorad & Cveta Lausevich
5647 Potamac
St. Louis, MO 63139

CITY BLOCK 1342, cont.

- 16. 2114 Allen
Patricia A. Vandover
2114 Allen
St. Louis, MO 63104
- 17. 2112 Allen
Peter E. & Elizabeth Prisella
2112 Allen
St. Louis, MO 63104
- 18. 2108 Allen
Elizabeth B. Hatala et al
2108 Allen
St. Louis, MO 63104
- 19. 2104 Allen
Frances Dvorak
2104 Allen
St. Louis, MO 63104
- 20. 2100 Allen
Stanley Smith
523 N. Franklin
Troy, Illinois 62294
- 21. 2011-15 McNair
Mary Lee Dooling
2015 McNair
St. Louis, MO 63104
- 22. 2101 Russell
WPW Ventures
1122 Locust
St. Louis, MO 63101
- 23. 2107-09 Russell
Pauline & Joseph P. Sestric et al
2109 Russell
St. Louis, MO 63104
- 24. 2115 Russell
Dusan & Andjelija Spasovic
715 Kaywood Lane
St. Louis, MO 63129

United States Department of the Interior
National Park Service

National Register of Historic Places
Inventory—Nomination Form

For NPS use only

received

date entered

Continuation sheet McKinley-Fox St. Louis, MO Item number 4

Page 16

CITY BLOCK 1342, cont.

25. 2117 Russell
William M. Hart; Anna Lee Hart
2117 Russell
St. Louis, MO 63104
26. 2119 Russell
Joaquin P. & Rosita J. Guzon
2119 Russell
St. Louis, MO 63104
27. 2125-27 Russell
Morton Moel
c/o M. E. Green
14500 So. Outer Forty Road
St. Louis, MO 63017
28. 2129 Russell
Robert L. Sparks
2129 Russell
St. Louis, MO 63104
29. 2131-33 Russell
Norbert C. Pink
3433 Iowa
St. Louis, MO 63118
30. 2135 Russell
Ruth C. Kath; Thelbert Romaine
2645 Narraganset
Florissant, MO 63033
31. 2141-43 Russell
Peggey Tinsley
2142 Russell
St. Louis, MO 63104
32. Vacant lot between 2141-43 and
2149 Russell
Dorrie L. Johnson
5210 Nottingham
St. Louis, MO 63109
33. 2149 Russell
Dorris L. Johnson; Lucille M. &
Oliver H. Matthews
5210 Nottingham
St. Louis, MO 63109

CITY BLOCK 1342, cont.

34. 2151-53 Russell
Repairs Unlimited
5053 Heathfield
St. Louis, MO 63128
35. 2155-57 Russell
Milton J. & Magdalen Brennan
2165 Russell
St. Louis, MO 63104
36. 2161 Russell
Thomas W. Jerry & Wm. H. Jerry
2161 Russell
St. Louis, MO 63104
37. 2165-67 Russell
Milton J. & Magdalen C. Brennan
2165 Russell
St. Louis, MO 63104

CITY BLOCK 1343

1. McKinley High School-
2122-56 Russell
Board of Education of the City of
St. Louis
915 Locust
St. Louis, MO 63101
2. 2116-18 Russell
Daniel J. Filla & Dale R. Baniak
2118 Russell
St. Louis, MO 63104
3. 2112-14 Russell
Charlotte & Wm. H. Spenser
505 Larson Lane
St. Louis, MO 63126
4. 2108 Russell
German Evangelical St. Marcus
Congregation
2102 Russell
St. Louis, MO 63104

United States Department of the Interior
National Park Service

National Register of Historic Places
Inventory—Nomination Form

For NPS use only

received

date entered

Continuation sheet McKinley-Fox St. Louis, MO Item number 4 Page 17

CITY BLOCK 1343, cont.

6. 2105 Ann
Elvira M. J. Koeb et al
3430 California
St. Louis, MO 63118
7. 2107 Ann
Irene M. Cosby; Carla Cosby
2107 Ann
St. Louis, MO 63104
8. 2111 Ann
Ima J. & Clark H. Strode
2111 Ann
St. Louis, MO 63104
9. 2115 Ann
Ila M. Dudley; Leroy & Mildred
Pickens
2115 Ann
St. Louis, MO 63104
10. 2117 Ann
Frank & Jula Disko
2117 Ann
St. Louis, MO 63104
11. 2119 Ann
Vita Miceli
5730 Goethe
St. Louis, MO 63109
12. 2123 Ann
Eione J. Reese; Eione G. Reese
2123 Ann
St. Louis, MO 63104

CITY BLOCK 1347

1. 2100 Jefferson-vacant
A-B Auto Repair, Inc.
2100 Jefferson
St. Louis, MO 63104
2. 2112 Jefferson
Robert L. & Theda M. Storey
514 Buckley Road
St. Louis, MO 63125

CITY BLOCK 1347, cont.

3. 2338 Russell
Amoco Oil Co.
PO Box 20
Shawnee Miss, KS 66201
4. 2334-36 Russell
James N. & Mary E. Tanurchis
23 North Pt.
Eureka, MO 63025
5. 2330-32 Russell
James N. & Mary E. Tanurchis
23 North Point
Eureka, MO 63025
6. 2326 Russell
Michael J. & Susan Mary Curran
2326 Russell
St. Louis, MO 63104
7. 2320-22 Russell
Mary & Frank R. Scalise
4333 Nebraska, Apt. B-203
St. Louis, MO 63111
8. 2318 Russell
Alan & Jacqueline H. Baker
7701 Forsythe
St. Louis, MO 63105
9. 2316 Russell
James N. & Mary Tanurchis
23 North Pt.
Eureka, MO 63025
10. 2312 Russell
Anna SaTami, May Lavac & Joseph M. Akiki
2312 Russell
St. Louis, MO 63104
11. 2310 Russell
Schmerber: James R., et al, John J.,
David L., Robert C.
5335 Nottingham
St. Louis, MO 63109

United States Department of the Interior
National Park Service

National Register of Historic Places
Inventory—Nomination Form

For NPS use only

received

date entered

Continuation sheet McKinley-Fox St. Louis, MO Item number 4

Page 18

CITY BLOCK 1347, cont.

12. 2300-06 Russell
Keith J. & Rose F. Elliot
5820 Pebble Oak
St. Louis, MO 63128
13. 2303-05 Ann
Daniel J. & Mary Helen Murray
2303-05 Ann
St. Louis, MO 63104
14. 2309 Ann
William E. & Evelyn Rode
2309 Ann
St. Louis, MO 63104
15. 2313-15 Ann
Anto Niemeyer
5915 Highfield
St. Louis, MO 63109
16. 2317-19 Ann
Emily K. & Michael P. Miklas
2319A Ann
St. Louis, MO 63104
17. 2321 Ann
Cleatus H. & Roberta L. Montgomery
258 Skyline Dr.
Ballwin, MO 63011
18. 2325 Ann
James V. & Bonnie J. Purdom
2325 Ann
St. Louis, MO 63104
19. 2327 Ann
Elmer E. & Marcella Krueger
2327a Ann
St. Louis, MO 63104
20. 2329 Ann
Rudolph W. & Anna Messmer
2329 Ann
St. Louis, MO 63104

CITY BLOCK 1347, cont.

21. 2335 Ann
Carl W. & Selma M. Ripp
3755 Calef Drive
St. Louis, MO 63125
22. 2339-43 Ann/2120 Jefferson
Two Eleven Lemay Corporation
211 Lemay Ferry Road
St. Louis, MO 63125

United States Department of the Interior
National Park Service

National Register of Historic Places
Inventory—Nomination Form

For NPS use only

received

date entered

Continuation sheet McKinley-Fox St. Louis, MO Item number 4 Page 19

CITY BLOCK 1348

CITY BLOCK 1348, continued

1. 2012 South Jefferson-vacant
Hettie E. Moore
3159 Allen
St. Louis, MO 63104
2. 2010 South Jefferson
Hettie E. Moore
3159 Allen
St. Louis, MO 63104
3. 2008 South Jefferson
Elizabeth Farrior
2008 South Jefferson
St. Louis, MO 63104
4. 2004-06 South Jefferson
John & Lidmila Burian;
Robert J. & Margo A. Buehne
RFD #2
Highland, Illinois
6. 2326-34 Allen
John & Lidmila Burian;
Robert J. & Margo A. Buehne
RFD #2
Highland, Illinois
7. 2320 Allen
Andrew J. & Lucille Lawhorn
2320 Allen
St. Louis, MO 63104
8. 2318 Allen
Charles H. & Deanna Kay Zierenberg
2318 Allen
St. Louis, MO 63104
9. 2316 Allen
Joseph H. & Dessie I. Fears
2117 South 9th Street
St. Louis, MO 63104
10. 2312 Allen
Beete Joyce & Glenda Lee Price
2312 Allen
St. Louis, MO 63104
11. 2310 Allen
Junior D. & Ivern A. Perrin
2310 Allen
St. Louis, MO 63104
12. 2306 Allen
Gregory C. Gladsiewski
2306 Allen
St. Louis, MO 63104
13. 2300 Allen & 2011 Missouri
John & Marie Frisella
10319 Kennerly Road
St. Louis, MO 63128
14. 2303-05 Russell
Anna Salami; Raymond David Akiki
3449 Klocke
St. Louis, MO 63118
15. 2311 Russell
Prem Chand
2311 Russell
St. Louis, MO 63104
16. 2315 Russell
Prem Chand
2311 Russell
St. Louis, MO 63104
17. 2317 Russell
Prem Chand
2311 Russell
St. Louis, MO 63104
18. 2321 Russell
Radomir & Vera Chkautovich
1831 Allen
St. Louis, MO 63104
19. 2327-31 Russell
Kenneth Kramer
2327 Russell
St. Louis, MO 63104

United States Department of the Interior
National Park Service

National Register of Historic Places
Inventory—Nomination Form

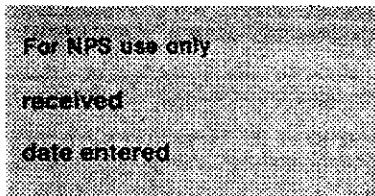

Continuation sheet McKinley-Fox St. Louis, MO Item number 4 Page 20

CITY BLOCK 1348, continued

- 20. 2337 Russell
Margaret C. & Joseph R. Fitzsimmons
903 Blossom Lane
St. Louis, MO 63119
- 21. 2341-45 Russell & 2016-24 S. Jefferson
Anton Niemeyer
5915 Highfield Road
St. Louis, MO 63109

CITY BLOCK 1349

- 1. Entire Block 1349
Shampaine Industries
1920 So. Jefferson Ave.
St. Louis, MO 63104

CITY BLOCK 1383

- 1. 2278 So. Jefferson
Joel S. & Patricia G. Adams
3317 So. Jefferson
St. Louis, MO 63118
- 2. 2276 So. Jefferson
Julia & Nick Brich
2276 So. Jefferson
St. Louis, MO 63104
- 3. 2272 So. Jefferson
Karl David Zeiser
816 Lindeman
St. Louis, MO 63122
- 4. 2270 So. Jefferson
Nay & Dalena Jackson
2270 So. Jefferson
St. Louis, MO 63104
- 5. 2268 So. Jefferson
Diane T. & Howard L. Cain
2268 So. Jefferson
St. Louis, MO 63104
- 6. 2262 So. Jefferson
Indiana Propertie Partnership II
4387 Laclede
St. Louis, MO 63108

CITY BLOCK 1383, continued

- 7. 2260 So. Jefferson
Beulah Cross
2260 So. Jefferson
St. Louis, MO 63104
- 8. 2258 So. Jefferson
J. C. & Maxine J. Clark
2258 So. Jefferson
St. Louis, MO 63104
- 9. 2254 So. Jefferson
Jose C. & Maria Perez
2254 So. Jefferson
St. Louis, MO 63104
- 10. 2252 So. Jefferson
George P. & Loretta M. Terovich
2257 So. Jefferson
St. Louis, MO 63104
- 11. 2250 So. Jefferson-vacant
Pioneer Paving, Inc.
3739 So. Broadway
St. Louis, MO 63118
- 12. 2248 So. Jefferson
Icay Foundren
2248 So. Jefferson
St. Louis, MO 63104
- 13. 2244 So. Jefferson
John A. Fenten
2244 So. Jefferson
St. Louis, MO 63104
- 14. 2242 So. Jefferson
Ronald J. & Brenda McLaughlin
2242 So. Jefferson
St. Louis, MO 63104
- 15. 2236-38 So. Jefferson
Andrew & Rose Harbula
2238 So. Jefferson
St. Louis, MO 63104

United States Department of the Interior
National Park Service

National Register of Historic Places
Inventory—Nomination Form

For NPS use only

received

date entered

Continuation sheet McKinley-Fox St. Louis MO Item number 4 Page 21

CITY BLOCK 1383, continued

- 16. 2232-34 So. Jefferson
Chippewa Bank
3803 So. Broadway
St. Louis, MO 63118
- 17. 2230 So. Jefferson
Edwin L. & Mary A. Mueller
4542 Lonedell Road
Arnold, MO 63010
- 18. 2228 So. Jefferson
Louise J. Rudolph
2228 So. Jefferson
St. Louis, MO 63104
- 19. 2220-24 So. Jefferson
Edwin L. & Mary A. Mueller
4542 Lonedell Road
Arnold, MO 63010
- 20. 2216-18 So. Jefferson
Edwin L. & Mary A. Mueller
4542 Lonedell Road
Arnold, MO 63010
- 21. 2212 So. Jefferson
Edwin L. & Mary A. Mueller
4542 Lonedell Road
Arnold, MO 63010
- 22. 2208 So. Jefferson
Louis E. Luster
2208 So. Jefferson
St. Louis, MO 63104
- 23. 2206 So. Jefferson
Louis E. Luster
c/o W. G. Raith, Jr.
2208 So. Jefferson
St. Louis, MO 63104
- 24. 2200-02 So. Jefferson
Fred R. & Isabelle C. Donley
5207 Chippewa
St. Louis, MO 63109.

CITY BLOCK 1383, continued

- 25. 2201-05 Indiana
L. G. L. Inc.
2200 Gravois
St. Louis, MO 63104
- 26. 2209 Indiana
Thomas R. Colyer
333 Argent Ave.
St. Louis, MO 63135
- 27. 2211 Indiana
James A. Seper
2211 Indiana
St. Louis, MO 63104
- 28. 2215-17 Indiana
Donald & Virginia Graham
2215 Indiana
St. Louis, MO 63104
- 29. 2219-21 Indiana
Terry L. & Jodi N. Moss
c/o Creative Funding
14500 So. Outer Forty Road
St. Louis, MO 63017
- 30. 2223 Indiana
John P. Boyd
2223 Indiana
St. Louis, MO 63104
- 31. 2225 Indiana
Daniel J. & Mary H. Murray
2305 Ann
St. Louis, MO 63104
- 32. 2227 Indiana
Anthony Wilson
2227 Indiana
St. Louis, MO 63104
- 33. 2231 Indiana
Louise Daniels
c/o M. E. Green
14500 So. Outer Forty Road
St. Louis, MO 63017

United States Department of the Interior
National Park Service

National Register of Historic Places
Inventory—Nomination Form

For NPS use only

received

date entered

Continuation sheet McKinley-Fox St. Louis, MO Item number 4

Page 22

CITY BLOCK 1383, continued

34. 2233 Indiana
David L. Waxman
8414 Midland
St. Louis, MO 63114
35. 2235-37 Indiana
James P. & Virginia Bedrositan
3454 Humphrey
St. Louis, MO 63118
36. 2241 Indiana
Sandra L. Hoffman
2241 Indiana
St. Louis, MO. 63104
37. 2243 Indiana
Indiana Properties Partnership II
4387 Laclède
St. Louis, MO 63108
38. 2245 Indiana
Robert Rebeck
2245 Indiana
St. Louis, MO 63104
39. 2249-51 Indiana
George R. & Anna M. Riggle
2 Southwind Drive
St. Peters, MO 63376
40. 2253-55 Indiana
Marie Wildhaber
7071 Corbitt
St. Louis, MO 63130
41. 2257 Indiana
Virginia Bess
2257 Indiana
St. Louis, MO 63104
42. 2261 Indiana-vacant
Virginia Bess
2257 Indiana
St. Louis, MO 63104

CITY BLOCK 1383, continued

43. 2263-65 Indiana
Indiana Properties Partnership II
4387 Laclède
St. Louis, MO 63108
44. 2267 Indiana
Jeanne & Violette Thompson
2267 Indiana
St. Louis, MO 63104
45. 2301 Shenandoah
Patricia Ann Eischelbach
2301 Shenandoah
St. Louis, MO 63104
46. 2303 Shenandoah
Kathy Patterson
2303 Shenandoah
St. Louis, MO 63104
47. 2307 Shenandoah
Donald B. & Theresa Massey
3104 Melissa Lane
St. Louis, MO 63125
48. 2309-11 Shenandoah
Gail A. & Michael A. Kuhls
PO Box 28
Flippin, Arkansas 72634

CITY BLOCK 1384

1. 2253-55 Shenandoah
Indiana Properties Partnership II
4387 Laclède
St. Louis, MO 63108
2. 2249-51 Shenandoah
Arlettar & Bobby J. Parshall
2249 Shenandoah
St. Louis, MO 63104
3. 2245-57 Shenandoah
Morton & Vida Moehl
c/o Creative Funding
14500 So. Outer Forty Road
St. Louis, MO 63017

United States Department of the Interior
National Park Service

National Register of Historic Places
Inventory—Nomination Form

For NPS use only

received

date entered

Continuation sheet McKinley-Fox St. Louis, MO Item number 4 Page 23

- CITY BLOCK 1384, continued
- | | |
|--|---|
| <p>4. <u>2241-43 Shenandoah</u>
Mary M. & Harry E. Flauaus
10410 Golterman Drive
St. Louis, MO 63126</p> <p>5. <u>2262 Indiana-vacant</u>
Johnny R. Turnbull
2245 Shenandoah
St. Louis, MO 63104</p> <p>6. <u>2260 Indiana</u>
Lawrence & Rebecca Schneider
9620 Sappington
St. Louis, MO 63126</p> <p>7. <u>2258 Indiana</u>
Robert L. & Theda M. Storey
514 Buckley Road
St. Louis, MO 63125</p> <p>8. <u>2256 Indiana</u>
John & Margaret Uehle
2256 Indiana
St. Louis, MO 63104</p> <p>9. <u>2254 Indiana</u>
Clifford G. Ringis
2254 Indiana
St. Louis, MO 63104</p> <p>10. <u>2250 Indiana</u>
Sherry & James H. Marshall II
6255 Printz Ave.
St. Louis, MO 63116</p> <p>11. <u>2246-48 Indiana</u>
James C. & Ellen L. Summa
2246-48 Indiana
St. Louis, MO 63104</p> <p>12. <u>2244 Indiana</u>
Ethel & Sylvester Podesva
Rt. #3, Box 184
Poplar Bluffs, MO</p> | <p>13. <u>2242 Indiana</u>
Edna Dugan
2242a Indiana
St. Louis, MO 63104</p> <p>14. <u>2238 Indiana</u>
Rose Mary Thomas
2238 Indiana
St. Louis, MO 63104</p> <p>15. <u>2236 Indiana</u>
Kevin T. Twellman
2236a Indiana
St. Louis, MO 63104</p> <p>16. <u>2230 Indiana</u>
Mary L. Smith
2230 Indiana
St. Louis, MO 63104</p> <p>17. <u>2228 Indiana</u>
David E. Childrey
2228 Indiana
St. Louis, MO 63104</p> <p>18. <u>2226 Indiana</u>
Roy & Opal Prater
2226 Indiana
St. Louis, MO 63104</p> <p>20. <u>2224 Indiana</u>
Anna David; Eleanor David
2224 Indiana
St. Louis, MO 63104</p> <p>21. <u>2216-18 Indiana</u>
Marie C. & Robert G. Vodicka
18355 Fleur DeLis
Florissant, MO 63034</p> <p>22. <u>2212-14 Indiana</u>
Michael Schmidt
5216 So. Kingshighway
St. Louis, MO 63104</p> <p>23. <u>2208 Indiana</u>
Joseph & Anna Mica
2208a Indiana
St. Louis, MO 63104</p> |
|--|---|

United States Department of the Interior
National Park Service

National Register of Historic Places
Inventory—Nomination Form

For NPS use only

received

date entered

Continuation sheet McKinley-Fox St. Louis, MO

Item number 4

Page 24

CITY BLOCK 1384, cont.

- 24. 2204-06 Indiana
John J. & Valeria Chinnici et al
6015 So. Kingshighway
St. Louis, MO 63109
- 25. 2200-02 Indiana
Jacquelyn G. Finney
1905 Fordham Way
Mountain View, California 94040
- 26. 2201 Missouri
Herman L. & Loretta Feld; Kenneth J. Feld
2201 Missouri
St. Louis, MO 63104
- 27. 2205 Missouri
Victoria A. Kaspar; Albert J. Kaspar
2205 Missouri
St. Louis, MO 63104
- 28. 2207 Missouri
Brian M. Sadlo
2207 Missouri
St. Louis, MO 63104
- 29. 2209 Missouri
Scott Robert Weigand; Elizabeth Wilson
2209 Missouri
St. Louis, MO 63104
- 30. 2213-15 Missouri
William & Anna Chron
2213 Missouri
St. Louis, MO 63104
- 31. 2219-21 Missouri
Dave Melinas
c/o M. E. Green
14500 So. Outer Forty Road
St. Louis, MO 63017
- 32. 2227 Missouri
Larry J. Bennett
2227 Missouri
St. Louis, MO 63104

CITY BLOCK 1384, cont.

- 33. 2229 Missouri
Larry Bennett
2227 Missouri
St. Louis, MO 63104
- 34. 2231 Missouri
Helen Urwin
2231 Missouri
St. Louis, MO 63104
- 35. 2233 Missouri
Morton & Vida Moel
14500 So. Outer Forty Road
Suite 107
St. Louis, MO 63017
- 36. 2235 Missouri
Edna M. Vishino
2235 Missouri
St. Louis, MO 63104
- 37. 2237 Missouri
David M. & Mary Shrum
2237 Missouri
St. Louis, MO 63104
- 38. 2241 Missouri
Edith Feissli
2241 Missouri
St. Louis, MO 63104
- 39. 2247 Missouri
Cecil W. & Edna L. Wright
2247 Missouri
St. Louis, MO 63104
- 40. 2249 Missouri
Marie Denning; Mildred Doster
2249 Missouri
St. Louis, MO 63104
- 41. 2251-53 Missouri
Virginia Phillips
5600 Hampton
St. Louis, MO 63109

United States Department of the Interior
National Park Service

National Register of Historic Places
Inventory—Nomination Form

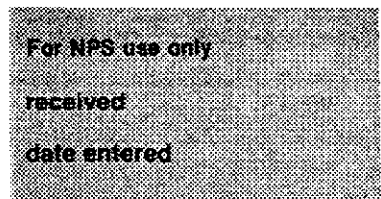

Continuation sheet McKinley-Fox St. Louis, MO Item number 4 Page 25

CITY BLOCK 1384, cont.

- 42. 2257 Missouri
Vernetta Holmes
2257 Missouri
St. Louis, MO 63104
- 43. 2261-63 Missouri
Jamie L. & Michael W. Homeyer
2261-63 Missouri
St. Louis, MO 63104
- 44. 2267 Missouri
Robert C. & Eleanor Smith;
Jacqueline A. Goede; Darlene B. Goede
2267a Missouri
St. Louis, MO 63104
- 45. 2269-71 Missouri
McKinley-Fox Partnership
1435a Salisbury St.
St. Louis, MO 63107

CITY BLOCK 1385

- 1. 2266-68 Missouri
John P. & Doris C. O'Donovan
1202 Orchard Lake Drive
St. Louis, MO 63141
- 2. 2264 Missouri
Neal C. Butler; Nancy A. Potter
2264 Missouri
St. Louis, MO 63104
- 3. 2262 Missouri
Edward A. & Lorraine Long
2262a Missouri
St. Louis, MO 63104
- 4. 2256-58 Missouri
Linda J. & Arthur M. Ellenberg, Jr.
2256-58 Missouri
St. Louis, MO 63104
- 5. 2254 Missouri
Kenneth P. Gray
2254 Missouri
St. Louis, MO 63104

CITY BLOCK 1385, cont.

- 6. 2248 Missouri
Mary & Christ E. Dodson
2248 Missouri
St. Louis, MO 63104
- 7. 2244-46 Missouri
Donald P. & Lois B. Webber
5 Larkin Lane
Affton, MO 63123
- 8. 2238 Missouri
Delores C. & Lindell E. Trump
2238 Missouri
St. Louis, MO 63104
- 9. 2234 Missouri
Joseph F. & Ella C. Mueller
2234 Missouri
St. Louis, MO 63104
- 10. 2230-32 Missouri
Casimer F. Kostecki; Lawrence F. Kostecki
2232a Missouri
St. Louis, MO 63104
- 11. 2228 Missouri
Ernest D. & Virgie M Turner
2228 Missouri
St. Louis, MO 63104
- 12. 2224 Missouri
Milonja & Dara Bozovich
931 Bellerive
St. Louis, MO 63111
- 13. 2222 Missouri
Petro P. & Anna B. Jarema
2222 Missouri
St. Louis, MO 63104
- 14. 2218 Missouri
Leo W. Schwartz, Jr.
2218 Missouri
St. Louis, MO 63104
- 15.

United States Department of the Interior
National Park ServiceNational Register of Historic Places
Inventory—Nomination Form

For NPS use only

received

date entered

Continuation sheet McKinley-Fox St. Louis, MO Item number 4 Page 26CITY BLOCK 1385, cont.

15. 2214 Missouri
Frank A. & Lorraine C. Klima
2214a Missouri
St. Louis, MO 63104
16. 2208-10 Missouri
Terry & Jodi Moss
c/o M. E. Green
14500 So. Outer Forty Road
St. Louis, MO 63017
17. 2206 Missouri
Frank D. & Josephine A. Feldewerth
2140 Allen
St. Louis, MO 63104
18. 2200-02 Missouri
Heien Buhlinger
2202 Missouri
St. Louis, MO 63104
19. 2201-03 Jules
George J. Clough
11688 Clarksdale
St. Louis, MO 63043
20. 2207 Jules
Maude V. & Louis H. Kitchen
2207 Jules
St. Louis, MO 63104
21. 2209-11 Jules
Marie Rajchart
2209a Jules
St. Louis, MO 63104
22. 2215 Jules
George & Pauline Branham
2215 Jules
St. Louis, MO 63104
23. 2217 Jules
Rudy R. Hartmann
2306 Blue Hill Road
St. Louis, MO 63017

CITY BLOCK 1385, cont.

24. 2221 Jules
Timothy E. Dodson; Rebecca L. Ramsey
2221 Jules
St. Louis, MO 63104
25. 2225 Jules
Grace M. Hodge
2225 Jules
St. Louis, MO 63104
26. 2227 Jules
Ronald E. & Jacqueline J. Stoker
2218 Jules
St. Louis, MO 63104
27. 2229-31 Jules
Ronald & Carolyn Domst; Ronald &
Beverly Schaffer
913 Glenmill Drive
St. Louis, MO 63011
28. 2233 Jules
Richard L. Stoney, Sr.
3141 Osage
St. Louis, MO 63118
29. 2239 Jules
William H. & Charlotte R. Spencer
505 Larsen Ln.
St. Louis, MO 63126
30. 2243-45 Jules
Elaine D. Cazzell
2237 Wheaton
St. Louis, MO 63114
31. 2247 Jules
Frank Eresh; Julius Eresh
2247 Jules
St. Louis, MO 63104
32. 2251 Jules
Robert Holmes
1750 Brentwood; Suite 857
St. Louis, MO 63117

United States Department of the Interior
National Park Service

National Register of Historic Places
Inventory—Nomination Form

For NPS use only

received

date entered

Continuation sheet McKinley-Fox St. Louis Item number 4 Page 27

CITY BLOCK 1385, cont.

33. 2205 Shenandoah
Richard D. & Dorothy M. Walkley
3022 Osage
St. Louis, MO 63118

34. 2209 Shenandoah
William J. & Mary S. Kanter
2206 Chippewa
St. Louis, MO 63118

35. 2211 Shenandoah
June H. & Milton C. Couvion
13 Zinzer Court
St. Louis, MO 63123

CITY BLOCK 1386

1. 2115 Shenandoah
R. Douglas & Dorothy M. Walkley
3022 Osage
St. Louis, MO 63118

2. 2258 Jules
James D. Smith
3615 Oregon
St. Louis, MO 63118

3. 2254 Jules
Alma Mary Aubin; Robert A. &
Paula J. Aubin
7595 Highway B
Jefferson, MO 63016

4. 2250-52 Jules
Wanda King
2250 Jules
St. Louis, MO 63104

5. 2248 Jules
Jacqueline Gallino
3524 Sidney Street
St. Louis, MO 63104

6. 2246 Jules
Claude G. & Marie Christian
2246 Jules
St. Louis, MO 63104

CITY BLOCK 1386, cont.

7. 2244 Jules
Georgia Marx
2244 Jules
St. Louis, MO 63104

8. 2242 Jules
Alice I. Campbell
2242 Jules
St. Louis, MO 63104

9. 2238-40 Jules
Clara Klaus et al;
Bernice M. Brown et al
2238-40 Jules
St. Louis, MO 63104

10. 2234 Jules
Marie Olliges et al
2234 Jules
St. Louis, MO 63104

11. 2228-30 Jules
Janet D. & Joseph F. Palazzola
1644 Rosado
St. Louis, MO 63138

12. 2224-26 Jules-vacant
Marie M. Miller
8710 Laclede Station Road
St. Louis, MO 63123

13. 2218 Jules
Ronald E. & Jacqueline J. Stoker
2218 Jules
St. Louis, MO 63104

14. 2216 Jules
Thomas G. & Patricia L. Kahle
2216 Jules
St. Louis, MO 63104

15. 2122 Ann
Thomas M. & Elizabeth Dee
2122 Ann
St. Louis, MO 63104

United States Department of the Interior
National Park Service

National Register of Historic Places
Inventory—Nomination Form

For NPS use only

received

date entered

Continuation sheet McKinley-Fox St. Louis Item number 4 Page 28

CITY BLOCK 1386, cont.

- 16. 2120 Ann
Gloria M. Davis
2120 Ann
St. Louis, MO 63104
- 17. 2118 Ann
Milica Jakovac
2118 Ann
St. Louis, MO 63104
- 18. 2114 Ann
Margaret T. O'Shaughnessy
2114 Ann
St. Louis, MO 63104
- 19. 2110 Ann
Glen E. & Judith N. Young
2110 Ann
St. Louis, MO 63104
- 20. 2108 Ann
Olga B. Smith
10 Colorado Drive
Decatur, Illinois 62526
- 21. 2104 Ann
John R. & Mary P. Denny
3148 Longfellow Blvd.
St. Louis, MO 63104
- 22. 2100-02 Ann
Full Gospel Assembly
2100 Ann
St. Louis, MO 63104
- 23. 2215-17 McNair
Keith J. & Rose F. Elliott
5820 Pebble Oak
St. Louis, MO 63128
- 24. 2219 McNair
Goldie B. & Vernon H. Anderson
2119 McNair
St. Louis, MO 63104

CITY BLOCK 1386, cont.

- 25. 2223 McNair
Lavanda V. & Roy C. Melton
2223 McNair
St. Louis, MO 63104
- 26. 2225 McNair
Lavanda V. & Roy C. Melton
2223 McNair
St. Louis, MO 63104
- 27. 2227 McNair-vacant
Roy C. & Lavanda V. Melton
2223 McNair
St. Louis, MO 63104
- 28. 2229 McNair
Otto T. Roberts
2229 McNair
St. Louis, MO 63104
- 29. 2231 McNair
Gregory & Debra Chepely
2233 McNair
St. Louis, MO 63104
- 30. 2233 McNair
Gregory & Debra Chepely
2233 McNair
St. Louis, MO 63104
- 31. 2235 McNair
Douglas S. & Allison M. Chepely
2235 McNair
St. Louis, MO 63104
- 32. 2237-39 McNair
Richard G. & Alice Stengel
5540 Waldwick
St. Louis, MO 63129
- 33. 2243 McNair
Scott S. & Kim L. Schiro
3430 Wyoming
St. Louis, MO 63118

United States Department of the Interior
National Park Service

National Register of Historic Places
Inventory—Nomination Form

For NPS use only

received

date entered

Continuation sheet McKinley-Fox St. Louis

Item number 4

Page 29

CITY BLOCK 1386, cont.

34. 2247-49 McNair
Alma Mary Aubin; Robert A. &
Paula J. Aubin
7595 Highway B
Jefferson, MO 63016

35. 2101 Shenandoah
Lucille Brown; Max & Betty
Schorvitz et al
6145 No. Sheridan Road
Apt. 18c
Chicago, Ill. 60660

CITY BLOCK 1387

1. 2058 Ann
Walter R. & Clara J. Anthony
2058 Ann
St. Louis, MO 63104

2. 2054 Ann
Dora Polete
2054 Ann
St. Louis, MO 63104

3. 2052 Ann
Michael E. McCluskey et al
2052 Ann
St. Louis, MO 63104

4. 2050 Ann
Michael & Julia Chulick
2050 Ann
St. Louis, MO 63104

5. 2046 Ann
Douglas Backster
2046 Ann Ave.
St. Louis, MO 63104

6. 2044 Ann
Lawrence W. & Hallie E. Courtway
2044 Ann
St. Louis, MO 63104

7. 2042 Ann
Floyd A. & Nita Cochran
2042 Ann
St. Louis, MO 63104

CITY BLOCK 1387, cont.

8. 2038 Ann
Albert L. & Ava L. Marks
2038 Ann
St. Louis, MO 63104

9. 2034 Ann
Raymond E. Childers
4974 Odell
St. Louis, MO 63139

10. 2030 Ann
George & Marie Horak
2030 Ann
St. Louis, MO 63104

11. 2026 Ann
Russell D. & Rosalie M. Thacker, Jr.
6 Flamingo Drive
St. Louis, MO 63042

12. 2020 Ann
Mario Tosta & Joan Ostrin
828 Summit
St. Paul, MN 55110

13. 2018 Ann
J. W. & Martha K. Bushong
2018 Ann
St. Louis, MO 63104

14. 2014 Ann
Katherine & Demetrie Kabbaz
6435 Rhodes
St. Louis, MO 63109

15. 2012 Ann
Sandra Ellen Holt; Elizabeth R.
Holt; Norine G. Holt
2012 Ann
St. Louis, MO 63104

16. 2008 Ann
John F. Wieggers
6925 Dartmouth
St. Louis, MO 63130

United States Department of the Interior
National Park Service

National Register of Historic Places
Inventory—Nomination Form

For NPS use only

received

date entered

Continuation sheet McKinley-Fox St. Louis Item number 4 Page 30

CITY BLOCK 1387, cont.

- 17. Anthony & Nancy Sarkis
2215 Mississippi
St. Louis, MO 63104
- 18. 2000-02 Ann
Robert C. Mueller
6500 Morganford Road
St. Louis, MO 63116
- 19. 2215 Mississippi
Anthony Sarkis
2215 Mississippi
St. Louis, MO 63104
- 20. 1901 Gravois
Accurate Construction & Erec-
tion Company
1901 Gravois
St. Louis, MO 63104
- 21. Lot approx. 1.234 acres
D. B. S. Investment Co.
1637 No. Warson Road
St. Louis, MO 63132
- 22. 2214-16 McNair
Keith J. & Rose F. Elliott
5820 Rebber Oak Drive
St. Louis, MO 63128
- 23. 2218-20 McNair
Nick Roekvina
2218 McNair
St. Louis, MO 63104
- 24. 2222-24 McNair
John R. & Mary V. Butts
2222 McNair
St. Louis, MO 63104
- 25. 2230; also known as
2232 McNair
Harry L. Evers
2230 McNair
St. Louis, MO 63104

CITY BLOCK 1387, cont.

- 26. Lots of approx. .296 acres
fronting McNair & Gravois
Jerald E. Pollard
10970 Kingsmore
St. Louis, MO 63123
- 27. 2254 McNair
Max & Betty Schorvitz; Lucille
Brown
6145 No. Sheridan Road
Apt. 18c
Chicago, Ill. 60660
- 28. Vacant lots in Block 1387
including and adjacent to
1947 Gravois
D. B. S. Investment Co.
1637 No. Warson Road
St. Louis, MO 63132
- 29. 1941-43 Gravois
Horst K. Heiles
1943 Gravois
St. Louis, MO 63104
- 30. .133 Acres-vacant fronting approx.
92' 1 1/4" on Gravois
The Federal Meat Co.
2025 Gravois
St. Louis, MO 63104
- 31. 2013 Gravois
D. B. S. Investment Co.
1637 No. Warson Road
St. Louis, MO 63132
- 32. 2009-11 Gravois
D. B. S. Investment Co.
1637 No. Warson Road
St. Louis, MO 63132
- 33. Vacant lot between 2009 and
1957 Gravois
D. B. S. Investment Co.
1637 No. Warson Road
St. Louis, MO 63104

**United States Department of the Interior
National Park Service**

**National Register of Historic Places
Inventory—Nomination Form**

For NPS use only

received

date entered

Continuation sheet McKinley-Fox St. Louis Item number 4 Page 31

CITY BLOCK 1387, cont.

34. 1957 Gravois
D. B. S. Investment Co.
1637 No. Warson Road
St. Louis, MO 63132

CITY BLOCK 1400

1. 2272 Shenandoah-vacant
City Equity Corp.
4387 Laclède
St. Louis, MO 63108
2. 2266 Shenandoah
Anthony Jelinek et al
2266 Shenandoah
St. Louis, MO 63104
3. 2260 Shenandoah
Fabian J. & Ella M. DeClue
2260 Shenandoah
St. Louis, MO 63104
4. 2258 Shenandoah
Robert J. & Joan C. Burton
3235 Indiana
St. Louis, MO 63118
5. 2254 Shenandoah
George L. & Edna L. Crisp
2254 Shenandoah
St. Louis, MO 63104
6. 2250-52 Shenandoah-vacant
George L. & Edna L. Crisp
2254 Shenandoah
St. Louis, MO 63104
7. 2246 Shenandoah
Virginia S. Camp
2246 Shenandoah
St. Louis, Mo 63104
8. 2242 Shenandoah
Edith Pietrzak
2242 Shenandoah
St. Louis, MO 63104

CITY BLOCK 1400, cont.

9. 2238-40 Shenandoah
Elaine Cazzell
2237 Wheaton
St. Louis, MO 63104
10. 2236 Shenandoah
Michael J. Moran
2236 Shenandoah
St. Louis, MO 63104
11. 2226 Shenandoah
Board of Education of St. Louis
915 Locust
St. Louis, MO 63101
12. 2208 Shenandoah
Jimmy Delaine & Vera Louise Ward
4425 Mattis Road
St. Louis, MO 63128
13. 2111 Gravois
M. B. Investment Company
2111 Gravois
St. Louis, MO 63104
14. 2113-17 Gravois
Peter & Marie C. Vogt
9421 Sterling Place
St. Louis, MO 63123
15. 2119-21 Gravois
Clearview Equipment
2121 Gravois
St. Louis, MO 63104
16. 2125 Gravois
Eugene R. Pieske
2125 Gravois
St. Louis, MO 63104
17. 2135 Gravois
Bernice L. Gabriel; Oliver H. &
Jacqueline Mueller
140 Stoneleigh Towers
St. Louis, MO 63132

United States Department of the Interior
National Park Service

National Register of Historic Places
Inventory—Nomination Form

For NPS use only

received

date entered

Continuation sheet McKinley-Fox St. Louis Item number 4 Page 32

CITY BLOCK 1400, cont.

- 18. 2137 Gravois
Lawrence F. Smith; Aubrey Litzau
2137 Gravois
St. Louis, MO 63104
- 19. 2201-03 Gravois
Sidney & Edna Schainker
48 Country Fair Lane
St. Louis, MO 63141
- 20. 2205-07 Gravois
Christine & Anton Niemeyer
5915 Highfield Road
St. Louis, MO 63109
- 21. 2211 Gravois
Robert Schmidt the Costumer,
Incorporated
2211 Gravois
St. Louis, MO 63104
- 22. 2213 Gravois
Myrtle Forrest
2213 Gravois
St. Louis, MO 63104
- 23. 2215-17 Gravois
Anthony H. Simon
3418 Missouri
St. Louis, MO 63118
- 24. 2219-23 Gravois
Joseph A. & Virginia M. White
2219 Gravois
St. Louis, MO 63104
- 25. 2225 Gravois
Joseph A. & Virginia M. White
2219 Gravois
St. Louis, MO 63104
- 26. 2227-29 Gravois
Philip J. & Magdelen M.
Schaefer et al
2227a Gravois
St. Louis, MO 63104

CITY BLOCK 1400, cont.

- 27. 2233 Gravois
Cecelia Lunsman
7724 Devonshire
St. Louis, MO 63119
- 28. 2237-39 Gravois
Kenneth Garrett; Howard O. Welch
2239 Gravois
St. Louis, MO 63104
- 29. 2241 Gravois
Edward G. & Gertrude A. Riedweg
5645 Tholozan
St. Louis, MO 63109
- 30. 2245 Gravois
Phillip & Caroline Gonzalez
2245 Gravois
St. Louis, MO 63104
- 31. 2247 Gravois
Cecil P. & Allie N. Sheppard et al
7708 Clevedon St.
St. Louis, MO 63123
- 32. 2251-53 Gravois
Lock Box Mail Delivery Service
2253 Gravois
P. O. Box 14193
St. Louis, MO 63178
- 33. 2255 Gravois
Floyd McBride & Paul J. Simon
5220 Tamm
St. Louis, MO 63109
- 34. 2414 Indiana
Lock Box Mail Delivery Service
2253 Gravois
P. O. Box 14193
St. Louis, MO 63178
- 35. 2214-16 Charless
Robert R. & Joyce E. Hausmann
2216 Charless
St. Louis, MO 63104

United States Department of the Interior
National Park Service

National Register of Historic Places
Inventory—Nomination Form

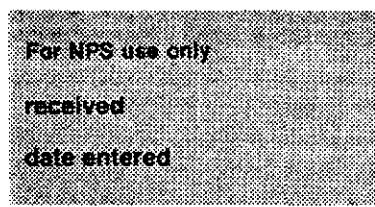

Continuation sheet McKinley-Fox St. Louis Item number 4 Page 33

CITY BLOCK 1400, cont.

CITY BLOCK 1400, cont.

- 36. 2212 Charless
George H. & Dorothy J. Boyd
2212 Charless
St. Louis, MO 63104
- 37. 2208 Charless
Jerry Ray & Nancy Gail Mathis
2208 Charless
St. Louis, MO 63104
- 38. 2206 Charless
Jerry Ray & Nancy Gail Mathis
2208 Charless
St. Louis, MO 63104
- 39. 2242 Gaine
Anthony L. & Mary Vitale
2242 Gaine
St. Louis, MO 63104
- 40. 2238 Gaine
Jacqueline L. Gallino
3524 Sidney
St. Louis, MO 63104
- 41. 2236 Gaine
Charles Charboneau; Pearl M.
Charboneau
2236 Gaine
St. Louis, MO 63104
- 42. 2234 Gaine
Pearl H. Guelbert
2234 Gaine
St. Louis, MO 63104
- 43. Vacant lot between 2222 Gaine
and 2234 Gaine
Diana C. Snow
7724 Devonshire Ave.
St. Louis, MO 63119
- 44. 2222 Gaine
William & Josephine Rittinger
2846 Lemp Ave.
St. Louis, MO 63118

- 45. 2216 Gaine; also known as 2218
Gaine
Randolph & Linda Lynch
2218 Gaine
St. Louis, MO 63104
- 46. 2214 Gaine
Anna L. Ramo
2214 Gaine
St. Louis, MO 63104
- 47. 2212 Gaine
Mary V. Mautz
2212 Gaine
St. Louis, MO 63104
- 48. 2210 Gaine
Louise G. Corpus
2210 Gaine
St. Louis, MO 63104
- 49. 2200-06 Gaine
Ralph & Lillian A. Sandler
2206 Gaine
St. Louis, MO 63104

CITY BLOCK 1401N

- 1. 2318-24 So. Jefferson-vacant
Arthur & Catherine Giuliani
2400 South Jefferson
St. Louis, MO 63104
- 2. 2314-16 So. Jefferson
Manford Landreth
2610 Iowa
St. Louis, MO 63118
- 3. 2312 So. Jefferson-vacant
Otto Schaeffer
2710 Pestalozzi Street
St. Louis, MO 63118
- 4. 2300-10 So. Jefferson
Indiana Properties Partnership
4387 Laclede
St. Louis, MO 63108

United States Department of the Interior
National Park Service

National Register of Historic Places
Inventory—Nomination Form

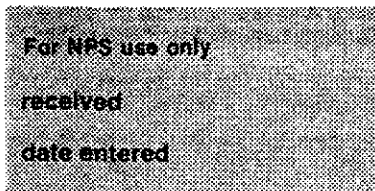

Continuation sheet McKinley-Fox St. Louis Item number 4

Page 35

CITY BLOCK 1401N, cont.

5. 2310 Shenandoah
Myrtle Forrest
2213 Gravois
St. Louis, MO 63104
6. 2308 Shenandoah
Thomas E. & Bernice Smith
520 Spring Meadow Drive
St. Louis, MO 63011
7. 2304-06 Shenandoah
Thomas E. & Bernice Smith
520 Spring Meadow Drive
St. Louis, MO 63011
8. 2300-02 Shenandoah
Thomas E. & Bernice Smith
520 Spring Meadow Drive
St. Louis, MO 63011
9. 2311-13 Indiana
Joseph C., Frank, & Michael
J. Birk; Theresa Slaon
2311 Indiana
St. Louis, MO 63104
10. 2315 Indiana
Stanley E. Wetherote
3301 Nebraska
St. Louis, MO 63118
11. 2317-19 Indiana
Charles J. Francis, Jr.
5003 Gravois
St. Louis, MO 63104
12. 2321 Indiana
Robert E. & Carla J. McMillen
2321 Indiana
St. Louis, MO 63104
13. 2323-25 Indiana-vacant
Robert & Carla McMillen; Terry
Dietzel; Robert A. Schumann
2321 Indiana
St. Louis, MO 63104

CITY BLOCK 1401S

1. West half of block; also known as
2400-14 So. Jefferson
Arthur A. & Catherine Giuliani
2400 Gravois
St. Louis, MO 63104
2. 2401-03 Indiana
Michael E. & Sharon Austin
2401 Indiana
St. Louis, MO 63104
3. 2405-07 Indiana
Charles J. Francis
5003 Gravois
St. Louis, MO 63116
4. 2409 Indiana
Accurate Construction & Erection Co.
1901 Gravois
St. Louis, MO 63104
5. 2311 Victor
Thomas E. Gilbert
2311 Victor
St. Louis, MO 63104

CITY BLOCK 1402

1. 2514-30 So. Jefferson; also known
as 2327 Gravois
Richard H. Baker
2327 Gravois
St. Louis, MO 63104
2. 2506-12 So. Jefferson-vacant
Crown C. Supply Co.
2309 Gravois
St. Louis, MO 63104
3. 2502 So. Jefferson
Crown C. Supply Co.
2309 Gravois
St. Louis, MO 63104
4. 2318-20 Victor
Crown C. Supply Co.
2309 Gravois
St. Louis, MO 63104

United States Department of the Interior
National Park Service

**National Register of Historic Places
Inventory—Nomination Form**

For NPS use only

received

date entered

Continuation sheet McKinley-Fox St. Louis Item number 4

Page 36

CITY BLOCK 1402, cont.

5. 2301-05 Gravois
Gravois Furniture Co., Inc.
2301 Gravois
St. Louis, MO 63104

6. 2307-13 Gravois
Crown C. Supply Co.
2309 Gravois
St. Louis, MO 63104

7. 2315 Gravois
Crown C. Supply Co.
2309 Gravois
St. Louis, MO 63104

7. Description

Condition		Check one	Check one
<input checked="" type="checkbox"/> excellent	<input type="checkbox"/> deteriorated	<input type="checkbox"/> unaltered	<input checked="" type="checkbox"/> original site
<input checked="" type="checkbox"/> good	<input type="checkbox"/> ruins	<input checked="" type="checkbox"/> altered	<input type="checkbox"/> moved date _____
<input checked="" type="checkbox"/> fair	<input type="checkbox"/> unexposed		

Describe the present and original (if known) physical appearance

The McKinley Fox District, located on St. Louis' south side, is a late nineteenth and early twentieth century working-class neighborhood. The District's street plan follows a slightly irregular grid pattern laid out at the time the original subdivisions were platted between 1848 and 1869. Nearly 90% of the District's almost 560 buildings are residential. Two-story, three or four bay, red brick multi-family units predominate. Most buildings were constructed during the years 1900-1915, although construction dates range from circa 1865 to 1931. The houses are of a similar scale, size, material and color--elements which provide unity. Throughout the eastern half of the District, corner businesses combine second-story residential function with first-floor commercial use. Institutional buildings include three churches, all active, and three public schools. McKinley High School and the Franz Sigel School (kindergarten through grade five) are still open; Charless School is presently closed. Two commercial strips bound the District, one extending along Jefferson and the other along Gravois. Manufacturing operations exist at the Joseph Lipic Pen Company in the former Bell Telephone Exchange building, 2001 Indiana, and the Shampaine Hospital Products plant in the former United Railways building at 1900-30 Jefferson.

The majority of the buildings in the District are in good or excellent condition. The most commonly deteriorated portions of buildings in McKinley Fox are those made of wood, such as cornices and rear porches. The most frequent alterations have occurred on store fronts (Photos #14, 17, 64) and to porches on residential buildings (Photos #33; 60). Streetscapes within the District remain intact in large part. Those areas with lower structural density are primarily around the edges of the McKinley Fox District.

All non-contributing buildings are designated on the Architectural Survey Map with an asterisk. Those deemed non-contributing are buildings less than fifty years old which do not meet National Register criteria (Photos #3, 4, & 5), marginal sheds and garages, and historic buildings with new facades (Photo #14, right).

Contributing buildings are color coded on the Architectural Survey Map under six classifications (often overlapping) based on style (Urban Vernacular Classicism, Mansard/Italianate and Late Nineteenth Century Revival) and type (Twentieth Century Flat, Commercial/Warehouse); a miscellaneous group includes pivotal institutional buildings and a few contributing garages and stables.

Urban Vernacular Classicism, circa 1865-1905 (coded red)

This category represents the earliest of McKinley Fox's buildings. Constructed of red brick (with two exceptions, noted later), often having dormered gabled roofs, these buildings are one to two stories tall and two to five bays wide. In a few instances, they are semi-detached; most are detached. The most common example has two stories, a stone foundation, and is three bays wide. Windows are headed with brick segmental arches; most buildings employ brick dentilling, but wood cornices with modillions are not uncommon. Original roofing of wood shingles has all been replaced, usually with rolled asphalt roofing. The larger, two-story versions of this category appear to have been intended for multi-family use; access to upper-story units is gained most often by rear wood exterior stairs, and less often through a second front door. The smallest versions, known as Flounder houses, are one and one-half story houses "cut in half" vertically (Photos #6 and 7). Two small frame houses indicated on the Architectural Survey Map with slashed red and orange for both the unusual material and the style are the remaining examples in the District of a simple vernacular building tradition

**United States Department of the Interior
National Park Service****National Register of Historic Places
Inventory—Nomination Form**

For NPS use only

received

date entered

Continuation sheet McKinley Fox District

Item number 7

Page 1

of which little remains in the city. Representative examples of Urban Vernacular Classicism may be seen in Photos #6 through 12.

Mansard/Italianate, circa 1880-1910 (coded green)

The mansard roof came into its own in this District during the period 1885-1895 at the height of its popularity in St. Louis' working-class neighborhoods. Since Italianate characteristics are often present on mansarded buildings and rarely alone, the two styles have been coded together. Italianate characteristics most often present are arched openings and heavy bracketed wood or corbeled brick cornices. Most buildings are two stories high, but there are a few three-story and one-story Mansards. Gray slate is the most common roofing material, although a few Mansards boast polychrome patterns and a few have been redone with modern materials. The buildings are especially prevalent in the northern and southwestern areas of the District, although Mansards can be found scattered throughout. Upper-story flats are usually reached through a second front door and interior stairs; a few have rear exterior wood stairs. Toward the end of the century, mansarded buildings began to appear with late Victorian features such as pierced wood cornices, decorative terra cotta or pressed brick panels in the friezes, and elaborately scrolled wood trim. Representative examples of the Mansard/Italianate style may be seen in Photos #13 through #21.

Late Nineteenth Century Revival, circa 1888-1912 (coded pink)

Toward the end of the nineteenth century, many District builders began to include a wider variety of elements in their designs based on new revival styles popular at the time such as the Queen Anne, Romanesque, and Georgian Colonial/Renaissance. With a few exceptions, the styles are expressed principally in detailing such as window and dormer treatment, roof forms, and ornament; often different stylistic motifs are combined on the same building. Typical new features include broad-arched openings, small towers or turrets with conical or pyramid roofs, corbiestepped, gambrel or hipped roofs, dormers with diamond or gothic paned windows, terra cotta medallions and friezes, decorative iron grillwork and projecting front porches. Early evidence of the new fashions can be found in 1880's Mansard Style buildings which attempt picturesque effects through elaborate dormer designs and/or slightly projecting bays which break the planar facades (Photos #10, center, #21, left). More fully developed expressions of the Queen Anne and Romanesque modes are illustrated in the few large houses of the period which display irregular massing and complex roof forms in addition to new detailing (Foreground in Photos #22, 24, 25, 26). By the turn of the century, many houses introduced Georgian Colonial/Renaissance detailing while retaining picturesque roof lines with projecting towers or gables (Photos #26, 27, 28). The Georgian Colonial/Renaissance style became by far the most popular of the Revival styles during the first decade or so of the twentieth century, although Romanesque, Tudor, and Gothic elements were sometimes employed on the same building to create what newspaper advertisements referred to as a "mixed style." Among the new features of the early twentieth century Georgian Colonial house are projecting front porches (often classically detailed) and gabled or hipped "pseudo-roofs"

United States Department of the Interior
National Park ServiceNational Register of Historic Places
Inventory—Nomination Form

For NPS use only

received

date entered

Continuation sheet McKinley Fox District

Item number 7

Page 2

on front elevations which mask the flat roofs (Photos #29, 30). Occasionally, true hipped or gambrel roofs are employed (Photos #31, 32, 33). Two or two and one-half stories tall, most of these houses were intended for two families. Upper-story units are almost universally reached by interior stairs entered through a second front door, unlike many earlier buildings. Most often, two to four bays wide, they tend to be sized to a slightly larger scale than earlier buildings in the District. Other representative examples of Revival Style buildings may be seen in Photos #34 through 40.

Twentieth Century Flat, circa 1900-1931 (coded ~~brown~~^{blue})

The majority of twentieth century flats are two stories high and two to six bays wide. All are constructed of brick and have flat roofs crowned with a variety of simple terra cotta-coped parapets or with "pseudo" gabled roofs applied to the front facade. Unlike some of the nineteenth century flats, access to both upper and lower apartments is always through streetfront entrances. Flats built circa 1900-1915 can usually be distinguished from those constructed in the late teens and twenties by changes in facade treatment. In the earlier flats, the cornice and frieze zones are variously handled as projecting members (frequently terra cotta) or as flat bands of contrasting color brick sometimes laid in patterns. The use of contrasting color brick for the basement level is also common. Usually this involves a light-brown brick for the lower level and red brick above; stone is also a popular basement-level material. Untrimmed rectangular window and door openings are the norm for these buildings although arched openings (occasionally trimmed with decorative molded brick) also appear. Projecting front porches are a typical feature and often employ white glazed brick piers. While some flats exhibit historic detailing common to the Revival styles, it is used more sparsely. Representative examples of the early twentieth century flat are illustrated in Photos #41 through 54.

During the late teens through the 1920's, a number of flats, usually two stories, appeared with new forms of ornament. Arts and Crafts detailing similar to that found on the District's few bungaloid houses (also included in this classification) begin to replace or are mixed with older elements. Distinguishing characteristics include a narrow, tiled, false-roof facade supported by heavy brackets, curved or triangular parapets with terra cotta coping; open front porches (sometimes gabled), bracketed, gabled overdoors with tiled roofs, and rectangular windows often in groups of two or three. Stone and light-colored terra cotta are used to accent corners of buildings and ends of lintels and parapets. Typical examples of these later flats may be seen in Photos #55 through 61.

Commercial/Warehouse, circa 1891-1931 (coded brown)

The largest concentrations of commercial buildings along Gravois and Jefferson were established as the neighborhood's primary business strips by 1900. Built in styles closely paralleling residential buildings in the District, most appear to

United States Department of the Interior
National Park Service

National Register of Historic Places
Inventory—Nomination Form

For NPS use only

received

date entered

Continuation sheet McKinley Fox District

Item number 7

Page 3

have been originally intended for combination first-story commercial and upper-story residential use; many still function in this way. Elements such as mansard roofs, parapets, and cornice and window treatment serve to integrate these buildings with purely residential buildings in the District. A few buildings such as 2137 Gravois were up-dated with new facades. This 1903 structure was modernized with Art Deco motifs in 1931 (Photo #67). Interspersed throughout the District are several buildings with cast-iron storefronts that often include an angled corner entrance with a cast-iron column. Commercially and residentially mixed buildings are coded with a brown bar. Typical examples may be seen in Photos #16, 17 and 62 through 67.

A small number of buildings in this category built specifically for commercial or warehouse use include modest examples such as those illustrated in Photos #68, 69, and 70 which maintain the neighborhood's residential scale, materials, and design elements. The former Bell Telephone Exchange Building (1903) at 2201 Indiana (Photo #71) is more formally articulated with brick quoining, a rusticated basement level, recessed round-arched brick windows and terra cotta embellishments. Occupying a full city block, the former United Railways Building has anchored the corner of Jefferson and Geyer for several generations. Built over a period of years (1898-1916) to accommodate the various needs of a streetcar line (car barn, oil room, power house), the complex has been well maintained. Red brick with limestone foundation, this one-story structure also relates well to the residential fabric. The building's north-east section (Photo #72) features pairs of recessed, round-arched windows separated by pilasters. Corbeled brick cornices with terra cotta coping and a distinctive angled skylight treatment are displayed in this portion of the complex. The gradually stepped sections of the south elevation (Photo #73) were built to allow for an interior streetcar ramp. Single segmentally arched windows are separated by pilasters; corbeled brick embellishes the cornice and the base.

Miscellaneous (coded orange)

This category includes pivotal institutional buildings illustrating a variety of styles generally not found elsewhere in the District and a few private garages and former stables which are distinguished by the quality of their brickwork.

Charless School, 1895 (Photo #74)

Named after an early land owner, Charless School (2226 Shenandoah) was begun in 1893 and completed two years later. Designed by St. Louis Board of Education Architect August H. Kirchner, it appears to have been little altered except for the primary facade gable. Three stories tall, the Romanesque Revival red-brick school has a projecting gabled center-bay section accented with colonettes at the upper corners and a front entrance featuring triple arches supported by colonettes. A corbeled brick cornice, lintel, and sill courses of red sandstone, along with the use of brown brick further enhance the building. The building was in use until 1978.

McKinley High School, 1902 (Photo #75)

Designed by nationally recognized school architect, William B. Ittner, McKinley High School (2156 Russell) dominates the neighborhood with its Jacobethan style

**United States Department of the Interior
National Park Service**

**National Register of Historic Places
Inventory—Nomination Form**

For NPS use only

received

date entered

Continuation sheet McKinley Fox District

Item number 7

Page 4

design for which the architect is noted.¹ The central section is four stories high and features two crenellated towers. Wings on either side are three stories tall, topped with balustraded parapets. The stone basement gives way to reddish brown brick laid in garden wall bond; stone detailing is used in the window and door surrounds, tower, parapet and bay window quoins. Tudor arches at the entrance are repeated on the interior. The only major alterations are the non-contributing annexes to the east side (see Section 8).

Franz Sigel School, 1905 (Photo #76)

Also designed by William B. Ittner, the Franz Sigel School at 2050 Allen is three stories tall. A first story of red brick is laid in Flemish bond with dark headers. The second story is built of brown brick. Rectangular windows are closely spaced and separated by pilasters fashioned in rounded pressed brick for a basket-weave effect. Diamond-shaped brickwork, corbeled blind arcades at the cornice and open brickwork around the three round windows in the gables are details that lend texture to the facade. On the front elevation, gabled wings and a gabled entrance project from the central structure. The roof is tiled. (A non-contributing annex is located to the south.)

St. Marcus German Evangelical Church, 1914 (Photos #77 and 78)

Constructed of black-flecked brown brick, this Gothic Revival church (2102 Russell) has a crenellated bell tower embellished with buff terra cotta medallions, gothic niches, and lancet openings. Brick piers give emphasis to corners of the tower. Tudor arched, stained-glass windows with beaded terra cotta hood moldings appear throughout the transept and nave. Recessed terra cotta Tudor arches frame the triple entrance doors. The building was designed by architect Herman J. Burgdorf. Attached to the rear of the church is a two-story parsonage/caretaker's house constructed of the same materials as the church with the exception of the half-timbering effect on the second floor. Windows have heavy stone lintels and surrounds on the first floor.

St. Michael the Archangel Russian Orthodox Church, 1928 (Photo #79)

With its exotic profile and prominent location at 1901 Ann--visible from Highway 55--St. Michael's is a familiar sight to many St. Louisans. Built with funds donated by many denominations to help a local Russian Orthodox congregation secure a permanent home, the church is built of brown brick incised with an X pattern and features domes of traditional Russian-Byzantine architecture. The central, white stuccoed hemispherical dome is surrounded by four smaller onion domes rising from small drums. All five are surmounted with Russian Orthodox crosses. Round arched opaque stained-glass windows illuminate the three apses. A tile-roofed tower over the narthex has arched and shuttered openings, a simple Catherine-wheel window, decorative brick corbeling, and a brick arch over the entrance. It is capped with an onion dome and cross. The modified cross-dome, hall-church plan is typical of this style of architecture. The interior of the church is richly decorated.

**United States Department of the Interior
National Park Service**

**National Register of Historic Places
Inventory—Nomination Form**

For NPS use only

received

date entered

Continuation sheet McKinley Fox District

Item number 7

Page 5

Serbian Eastern Orthodox Church, 1928 (Photo #80)

This ethnic church, located at 1910 McNair, follows building traditions of western Serbia in its brick construction with alternating bands of brick and stone and in the placement of the tower and dome.² The three-bay nave is marked by buttresses capped with stone and Palladian windows with colored opaque glazing. The primary facade features a central round-arched entrance framed with stone, surmounted by three slender round-arched windows and a roundel. Rising above the narthex is a square tower trimmed with an alternating brick and stone frieze and a stone cornice. The tower is surmounted by an octagonal drum displaying decorative brickwork and stone banding. An octagonal copper onion dome with Byzantine running ornament crowns the church.

FOOTNOTES

¹Marcus Whiffen, American Architecture Since 1780; a Guide to the Styles. (Cambridge, Massachusetts: M.I.T. Press, 1969), p. 182.

²Richard Krautheimer, Early Christian and Byzantine Architecture. (Baltimore: Penguin Books, 1965), p. 301.

8. Significance

Period	Areas of Significance—Check and justify below				
<input type="checkbox"/> prehistoric	<input type="checkbox"/> archeology-prehistoric	<input type="checkbox"/> community planning	<input type="checkbox"/> landscape architecture	<input type="checkbox"/> religion	
<input type="checkbox"/> 1400-1499	<input type="checkbox"/> archeology-historic	<input type="checkbox"/> conservation	<input type="checkbox"/> law	<input type="checkbox"/> science	
<input type="checkbox"/> 1500-1599	<input type="checkbox"/> agriculture	<input type="checkbox"/> economics	<input type="checkbox"/> literature	<input type="checkbox"/> sculpture	
<input type="checkbox"/> 1600-1699	<input checked="" type="checkbox"/> architecture	<input checked="" type="checkbox"/> education	<input type="checkbox"/> military	<input type="checkbox"/> social/	
<input type="checkbox"/> 1700-1799	<input type="checkbox"/> art	<input type="checkbox"/> engineering	<input type="checkbox"/> music	<input type="checkbox"/> humanitarian	
<input checked="" type="checkbox"/> 1800-1899	<input type="checkbox"/> commerce	<input type="checkbox"/> exploration settlement	<input type="checkbox"/> philosophy	<input type="checkbox"/> theater	
<input checked="" type="checkbox"/> 1900-	<input type="checkbox"/> communications	<input type="checkbox"/> industry	<input type="checkbox"/> politics government	<input type="checkbox"/> transportation	
		<input type="checkbox"/> invention		<input checked="" type="checkbox"/> other (specify) Ethn	Heritag

Specific dates 1865-1931

Builder Architect

Statement of Significance (in one paragraph)

The McKinley Fox District is eligible for listing in the National Register under Criteria A and C, and is significant in the following areas: **ARCHITECTURE:** Largely multi-family residential, the District contains good representative concentrations of the major styles and types of St. Louis working-class housing built between circa 1865 and 1931. The buildings are distinguished by the quality of their materials, workmanship and vernacular design, and are unified by similar size, scale, materials and set-backs. They exhibit stylistic features of Urban Vernacular Classicism, Mansard/Italianate, Late Nineteenth Century Revival, Arts & Crafts and Art Deco. Pivotal institutional buildings include Romanesque Revival Charless School (1895) and two turn-of-the-century schools designed by St. Louis school architect, William B. Ittner, which exhibit characteristic plans and elevations for which the architect was nationally recognized. Two Eastern European ethnic churches built in 1928 embody distinctive Byzantine forms and a 1914 German church features a Gothic Revival design. Among noteworthy commercial buildings are the former Bell Telephone Exchange Building (1902) articulated in a Classical Revival style and the functionally expressive United Railways Company complex (1898-1916) both of which maintain residential scale, materials and design elements. **EDUCATION:** Built in 1902 when progressive trends in education were quite controversial, McKinley High School was one of the first two in St. Louis to offer students manual arts training in an effort to deter the city's high drop-out rate. The success of the vocational training program led to its adoption in other city schools. **ETHNIC HERITAGE:** During the second half of the nineteenth century and into the early twentieth century, the District was densely settled by Germans whose skills contributed to St. Louis' emerging industrial strength and also provided neighborhood services. The new immigration of Slavic peoples which increased after the turn of the century added to the city's skilled labor force. Serbs and Russians sponsored construction in 1928 of two Eastern Orthodox churches which served as a base for the conservation of cultural traditions unique in the city today.

District boundaries were determined on the north by Interstate Highway 44; on the east by South Eighteenth Street, a residential street paralleling Interstate Highway 55; on the south by Gravois, a multi-lane commercial artery (Photos #55, 69); and on the west by South Jefferson, an eight-lane, busy commercial thoroughfare (Photo #34). See Architectural Survey Map for all boundaries. The boundaries also generally follow those of early District subdivisions.

Originally part of the Petit Prairie of the St. Louis Commons, the McKinley Fox District saw its first development after the Devolsey and Kingsbury Additions were opened in the southwest portion of the District. The Devolsey Addition was laid out in June 1848 by Joseph Charless. It included a triangular tract of land bounded by Jefferson, Gravois and Shenandoah. Joining the Devolsey Addition to the north along Shenandoah Street, the Kingsbury Addition (opened in April 1856) was bounded by Jefferson on the west, a line one-half block east of McNair on the east and on the north by a diagonal line about 225 feet south of Ann Avenue (see Architectural

**United States Department of the Interior
National Park Service**

**National Register of Historic Places
Inventory—Nomination Form**

For NPS use only

received

date entered

Continuation sheet McKinley Fox District

Item number 8

Page 1

Survey Map). The Addition and its streets were named after Kingsbury family members, although today only Jules Street retains its original name. (Shenandoah, Indiana and Missouri were originally platted as Kingsbury, Adele and Virginia, respectively.)

The opening of the Additions occurred during a period when St. Louis was experiencing a major influx of German-born who were moving into new sub-divisions on the north and south sides of the city. In 1850, almost half of the city's nearly 24,000 Germans had settled in southside wards where land was plentiful and inexpensive. Although the most dense settlement was first concentrated near the riverfront, the immigrants gradually followed the city-wide pattern of movement westward away from the river. An early indicator of settlement in the southwestern suburbs was the completion in 1859 of Charless School's first building on Shenandoah Street in the McKinley Fox District. Census schedules, deed research, and city directories confirm a predominantly German working-class neighborhood in which many early residents worked as carpenters, bricklayers, plasterers, laborers, mechanics, and teamsters. Two small brick houses at 2234-36 Gaine Street, for example, were constructed circa 1865 by carpenter Bernhard Hellmich and fresco painter Adolph Faehler, following an auction of sixty lots in the Devolsey Addition. Those houses, along with similar ones, such as 2238-40 Jules Street, built circa 1868 by carpenter Frederick Scheffelin (Photo #11), and others on Charless and Gaine (Photos #6, 7) illustrate features of an early vernacular classical tradition typical of St. Louis' nineteenth century working-class neighborhoods.

By 1875, portions of both the Devolsey and Kingsbury Additions were densely settled and a horse-drawn trolley running along Gravois Road connected the area to downtown St. Louis (Photo #1). During the last two decades of the nineteenth century, undeveloped lots in these additions were filled with larger two-story brick houses accommodating two to four families which often expanded earlier building conventions through introduction of features such as mansard roofs, Italianate cornices and Revival Style detailing (Photos #13, 18, 25, 35). By 1895, a larger school was required to serve the growing District and a new Romanesque Revival building was constructed on Shenandoah for Charless School (Photo #74).

By 1900, the McKinley Fox area, noted in school board records for its high birth rate and low death rate, required an addition to the Charless Grade School as a new tide of immigrants from eastern Europe increased the number of District residents. Germans, however, continued to settle in the area, and 1900 census records indicate that most owned their own homes and could speak and read English. Many worked in nearby breweries--a leading city industry. Bohemians who were moving into the District worked chiefly as skilled laborers such as watchmakers, carpenters, and brewery specialists. By 1900, Russians were a large minority group in St. Louis, second only to Germans in the total foreign-born population. Although as yet a small group, District Russians represented a high percentage of tailors and seamstresses and a low percentage of literacy in English. Compared with the Germans, fewer

**United States Department of the Interior
National Park Service**

**National Register of Historic Places
Inventory—Nomination Form**

For NPS use only

received

date entered

Continuation sheet McKinley Fox District

Item number 8

Page 2

Bohemians and Russians owned their homes; approximately half were reported as renting flats.

In contrast to the working-class development in the Devolsey and Kingsbury Additions, the District's northern edge along Geyer Avenue is more closely associated with middle-class residential patterns of the Lafayette Square National Register and Local Districts which originally were continuous with McKinley Fox until the construction of Interstate 44 divided the neighborhood. By 1875, small private subdivisions such as Easton Place (later Waverly Place), Nicholson and Park Places connected Geyer and Lafayette Avenues and a number of houses lined the streets (Photo #2, right). Although the earliest houses once scattered along the north side of Geyer are no longer standing, both Geyer and Waverly Place survive with medium to large-sized 1880s and 1890s houses designed in Mansard and Revival styles (Photos #22, 23, 24).

The large tract of undeveloped land stretching south from Geyer Avenue to the northern boundary of the Kingsbury Addition was in use primarily as brickyards in 1875, even though it had been opened as Thomas Allen's Central Addition in 1869 (Photo #2, left). Towards the end of the nineteenth century, the still-unimproved land served as a neighborhood recreational area unofficially known as South Side Park where the Brotherhood Baseball League played and a racehorse track was operating near the future site of McKinley High School on Russell Avenue. Noted St. Louis realtor and horse track developer, C. Andrew (Cap) Tilles, along with two partners, acquired an interest in the South Side racetrack and experimented with the first night racing in the country in 1892 under arc lights on a three-eighths of a mile track. Although night racing was abandoned, day racing successfully continued until the facility was destroyed by a tornado in 1896.

Also victim to tornado damage were the smoke stack and power house of the Union Depot Railroad Company whose car sheds and yards were located in City Block 1349 bounded by Jefferson, Missouri, Geyer and Allen Streets. Serving the city's south side, the Union Depot Company was one of three principal trolley lines in the 1890s and an important stimulus to residential development in the area. The power house was rebuilt in 1898 and other buildings were added to the plant between 1902 and 1916 after Union Depot was consolidated as the United Railways Company. Articulated with extended rhythms of piers and bays trimmed with corbeled brick, the one-story red brick complex provides a harmonious counterpoint to the residential fabric (Photos #72, 73).

Shortly after the turn of the century, the South Side Park and racetrack land began to be rapidly built up with two and four-family brick flats. The District's peak construction years, 1902-1910, no doubt gained impetus from the selection of a site at Russell and Missouri for McKinley High School, the first public high school to locate on the south side. In fact, prior to 1904, there was only one white public high school in St. Louis. Completed in 1904, McKinley High introduced manual training

United States Department of the Interior
National Park ServiceNational Register of Historic Places
Inventory—Nomination Form

For NPS use only

received

date entered

Continuation sheet McKinley Fox District

Item number 8

Page 3

workshops as an innovative experiment of School Board President Calvin Woodward designed to reverse the exceptionally high drop-out rate in the public school system. In his 1900 Annual Report, Woodward stated "...every year a vast army of public school boys and girls...in the middle of the district course, for one reason or another, stop going to school. These facts have the nature of a public calamity."² Woodward became a nationally-recognized figure in his efforts to turn public school enrollment around. Most of his efforts were directed at manual arts programs that supplemented more traditional educational courses of study which no longer seemed practical to those faced with making their way in a large industrial city. As Woodward explained, "Most and best of all, a Manual Training High School should be built immediately, capable of receiving 1500 boys and girls who have completed the lower grades. The value of such a school to St. Louis would be beyond estimation."³ Ultimately, as a direct result of Woodward's work, McKinley High School was built at a cost of about a half-million dollars, incorporating large shops with machinery in the plan in addition to conventional classrooms and laboratories. The school's enrollment rate for both night and day courses was so successful that a new school three miles farther south was erected fourteen years later.⁴ McKinley High School was designed by architect William B. Ittner, FAIA (1864-1936). Commissioner of School Buildings from 1896 to 1910 and then architect for the St. Louis Board of Education, Ittner's reforms in school design brought him national prominence and commissions for schools in twenty-nine states by the end of his career. The Jacobethan style of the Russell Street School is representative of Ittner's best known work (Photo #75).

The District's second school designed by Ittner was named after a German soldier in the American Civil War. Completed in 1905, the Franz Sigel School on Allen and McNair was also located in the former South Side Park area where residential building was proceeding at a rapid pace after the turn of the century. The building is a fine illustration of Ittner's interest in the artistic potential of brick with its Flemish bond red brick basement level and brown brick upper stories handsomely detailed with ornamental brick motifs (Photo #76).

Building permits indicate that over one hundred builders or architects constructed the large number of twentieth century flats which form the bulk of the District from Geyer to the south side of Ann Street (see Survey Map). While many were listed as architects on permits, city directories often report the same persons as builders or contractors. The quality of design, construction, and ornamental detailing varies little, however, whether the work of architect or contractor. Representing nearly every major type and style of working-class flat built in St. Louis during the first three decades of the twentieth century, District buildings form unusually cohesive streetscapes through their uniform set-backs, similar materials, scale and proportions (Photos #28, 29, 42, 43, 53, 56, 57).

The new housing offered improvements over typical multi-family buildings in older inner-city neighborhoods. Characteristic of the McKinley Fox flats were such things as modern plumbing, front yards, street-front entrances, porches, and frequently more fashion-conscious architectural detailing. The absence of industry

**United States Department of the Interior
National Park Service**

**National Register of Historic Places
Inventory—Nomination Form**

For NPS use only

received

date entered

Continuation sheet McKinley Fox District

Item number 8

Page 4

in the District left it largely free of smoke-polluted conditions also commonly found in older residential areas. These features, along with new schools, good public transportation and neighborhood commercial services stimulated population diffusion from nineteenth-century districts located southeast of McKinley Fox.

For the most part, the twentieth century flats were built by owner/occupants of German descent, many of whom erected one or two additional flats as rental property. Evidence of the continued southwestwardly movement of Germans into McKinley Fox was marked by the construction in 1914 of St. Marcus German Evangelical Church on the southwest corner of McNair and Russell. Previously, the congregation had been attending services in their parish church built in 1866 at Third and Lafayette streets near the riverfront, although a parish cemetery on Gravois Road had been in use since the 1850s. Exploiting the corner site, the new brick Gothic Revival church featured a particularly fine corner tower richly detailed in terra cotta (Photo #77).

Many of the new flats were rented to members of the several Slavic ethnic groups whose numbers were increasing in the area after 1900. Serbians began to arrive in St. Louis around 1909, settling first in older neighborhoods southeast of McKinley Fox where they established Holy Trinity Serbian Eastern Orthodox Church at 1205 Park Avenue (razed). A new immigration of Russians appeared in the years preceding the 1917 Russian Revolution, and the World War I era brought another influx of Serbians. Like the Russians, many Serbs were tailors and contributed skilled labor to St. Louis' thriving garment industry. By the 1920s, Russians and Serbs along with other Slavic groups were well represented in McKinley Fox. Testimony to their presence was the construction in 1928 of two Eastern Orthodox churches modeled after traditional church designs of the fatherlands.

Before completion of the new church on Gravois and Ann, Russians worshipped in a house southeast of the District. In 1909, they had petitioned the Metropolitan Platon (head of the Russian Orthodox Church in the United States) for a priest to hold services for them on a regular basis. The community grew and by 1927 the parish had ninety-five families, many with thirteen or fourteen members. Funds for their new church (estimated to cost \$45,000) were raised through presentations of Russian music given by the church choir which brought in some \$20,000. The remainder was donated by prominent citizens and congregations of other churches. Dedicated June 2, 1929, the church followed the liturgical requirements of Eastern Orthodox church design and its exotic domes with Greek Orthodox crosses imparted a highly visible ethnic character to the neighborhood (Photo #79).

Sited to advantage on a large lot at the southeast corner of McNair and Geyer, Holy Trinity Serbian Church similarly displays traditional eastern European Christian forms with its onion-domed tower and brick and stone detailing (see Section 7, Photo #80). Over the years, the parish has preserved a measure of its ethnic heritage through perpetuation of the native tongue in church services and language instruction on Sundays after mass. In recent years, the parish has served as a base for the resurgence of traditional Serbian tamburitza orchestra music.

**United States Department of the Interior
National Park Service**

**National Register of Historic Places
Inventory—Nomination Form**

For NPS use only

received

date entered

Continuation sheet McKinley Fox District

Item number 8

Page 5

McKinley Fox has remained essentially as it began: a working class residential neighborhood, for the most part stable and well-maintained. Ethnic groups have shifted from German, Bohemian, Russian and Serbian to Anglo-American; but they have been gradual, nearly imperceptible changes. Many of the people living in the District today grew up there and as second, third and fourth generation Americans now, they still retain old traditions in a small part of their lives. Proud of their homes, they are intent on their upkeep.

FOOTNOTES

¹St. Louis Post-Dispatch, 9 August 1950.

²Board of Education of the City of St. Louis, Forty-Sixth Annual Report. (St. Louis: Buxton and Skinner Stationery Co., 1901), p. 21.

³Ibid, p. 31.

⁴St. Louis Schools Papers. (St. Louis: St. Louis Public Library.)

9. Major Bibliographical References

See attached.

10. Geographical Data

Acreeage of nominated property approximately 115 acres

Quadrangle name Cahokia, Ill.-Mo.

Quadrangle scale 1:24,000

UTM References

A

1	5	7	4	1	9	8	0	4	2	7	7	3	0	0
Zone	Easting				Northing									

B

1	5	7	4	1	8	6	0	4	2	7	6	4	0	0
Zone	Easting				Northing									

C

1	5	7	4	2	6	4	0	4	2	7	7	0	6	0
Zone	Easting				Northing									

D

1	5	7	4	2	7	0	0	4	2	7	6	8	2	0
Zone	Easting				Northing									

E

Zone	Easting				Northing									

F

Zone	Easting				Northing									

G

Zone	Easting				Northing									

H

Zone	Easting				Northing									

Verbal boundary description and justification

Beginning at the point of intersection of the north line of Gravois and the west line of South Eighteenth Street; thence northwardly along said line of South Eighteenth Street, crossing all intervening streets and alleys, to its point of intersection with

List all states and counties for properties overlapping state or county boundaries

state	code	county	code

11. Form Prepared By

name/title ^{1.} Cynthia Hill Longwisch, Researcher and Mary M. Stirtz, Research Associate

organization Landmarks Association of St. Louis, Inc. date

street & number 721 Olive Street, Room 1113 telephone (314) 421-6474

city or town St. Louis state MO 63101

12. State Historic Preservation Officer Certification

The evaluated significance of this property within the state is:

national state local

As the designated State Historic Preservation Officer for the National Historic Preservation Act of 1966 (Public Law 89-665), I hereby nominate this property for inclusion in the National Register and certify that it has been evaluated according to the criteria and procedures set forth by the National Park Service.

State Historic Preservation Officer signature

John Karel, Director and Deputy State Historic Preservation Officer, Division of Parks and Historic Preservation date

7/26/84

For NPS use only

I hereby certify that this property is included in the National Register

date

Keeper of the National Register

Attest:

date

Chief of Registration

**United States Department of the Interior
National Park Service**

**National Register of Historic Places
Inventory—Nomination Form**

For NPS use only

received

date entered

Continuation sheet McKinley Fox District

Item number 9

Page 1

Board of Education of the City of St. Louis, Forty-Sixth Annual Report. St. Louis: Buxton and Skinner Stationery Co., 1901.

Čapek, Thomas, The Čechs (Bohemians) in America; a Study of Their National, Cultural, Political, Economic and Religious Life. New York: Houghton Mifflin, 1920.

Crawford, Ruth, The Immigrant in St. Louis: a Survey. St. Louis: St. Louis School of Social Economy, 1916.

Douglass, H. Paul, The St. Louis Church Survey. New York: George H. Dorian Co., 1924.

Hoddinott, Ralph F., Early Byzantine Churches in Macedonia and Southern Serbia. London: Macmillan and Co., 1963.

Hyde, William and Howard L. Conrad, Encyclopedia of the History of St. Louis. St. Louis: Southern History Company, 1899.

Jones, D. G., Commercial and Architectural St. Louis. St. Louis: Dumont Jones and Co., 1891.

Karger, M., Novogorod the Great. Moscow: Progress Publishers, 1973.

Krautheimer, Richard, Early Christian and Byzantine Architecture. Baltimore: Penguin Books, 1965.

Lieberson, Stanley, Ethnic Patterns in American Cities. New York: Free Press of Glencoe, 1963.

Lionberger, Isaac H., The Annals of St. Louis. n.p., 1930.

Newander, Mary Clarice, "The Cultural Heritage of the Metropolitan St. Louis Area as Reflected in the Songs and Folk Songs of its European Ethnic Groups." Ph.D. dissertation, Washington University, 1976.

Photographic Views of the Great Cyclone at St. Louis May 27, 1896. St. Louis: Haas Publishing and Engraving Co., 1896.

Reavis, Logan U., Saint Louis: the Great Future City of the World. St. Louis: Gray, Baker and Co., 1875.

St. Louis City Plan Commission, History, Physical Growth of the City of St. Louis. n.p., 1969.

St. Louis, Missouri, St. Louis Public Library, St. Louis Public Schools Papers.

St. Louis Post-Dispatch, 9 August 1950.

**United States Department of the Interior
National Park Service**

**National Register of Historic Places
Inventory—Nomination Form**

For NPS use only

received

date entered

Continuation sheet McKinley Fox District

Item number 9

Page 2

Troen, Selwyn K., The Public and the Schools: Shaping the St. Louis System
1838-1920. Columbia, Missouri: University of Missouri Press, 1975.

Whiffen, Marcus, American Architecture Since 1780: a Guide to the Styles. Cambridge,
Massachusetts: M.I.T. Press, 1969.

**United States Department of the Interior
National Park Service**

**National Register of Historic Places
Inventory—Nomination Form**

For NPS use only

received

date entered

Continuation sheet McKinley Fox District

Item number 10

Page 1

the north line of Geyer Avenue; thence westwardly along said line of Geyer Avenue to its point of intersection with the eastern property line of 1911 Geyer; thence northwardly along said line to its point of intersection with the north line of the alley of City Block 1330; thence westwardly along said line across Mississippi Avenue to its point of intersection with the north line of the alley of City Block 1329; thence westwardly along said line to its point of intersection with the northern property lines of 2013, 2015-17, 2021-23 Geyer and the vacant property adjoining 2021-23 Geyer on the west; thence westwardly along said line to its point of intersection with said vacant property's eastern line; thence northwardly along said line to its point of intersection with the northern boundary of said vacant property; thence westwardly along said vacant property's northern line to its point of intersection with the northern property line of 1875-77 Nicholson Place; thence westwardly to its point of intersection with the northern line of Waverly Place; thence westwardly along said line to its point of intersection with the eastern line of the alley of City Block 1325; thence northwardly along said line to its point of intersection with the northern line of the alley of City Block 1324; thence westwardly along said line to its point of intersection with the eastern line of Missouri Avenue; thence southwardly along said line to its point of intersection with the southern line of Geyer Avenue; thence westwardly along said line to its point of intersection with the northern property line of 1900-30 Jefferson; thence westwardly along said property line to its point of intersection with the eastern line of Jefferson Avenue; thence southwardly along said line of Jefferson Avenue, across all intervening streets and alleys to its intersection with the northern line of Gravois; thence northeasterly along said line of Gravois, across all intervening streets and alleys to its intersection with point of origin.

The above boundaries were determined on the east by South Eighteenth Street, a residential street paralleling Interstate Highway 55; on the north by Interstate Highway 44; on the west by Jefferson Avenue, a busy eight-lane commercial thoroughfare; and on the south by Gravois, a busy eight-lane commercial thoroughfare.

**United States Department of the Interior
National Park Service**

**National Register of Historic Places
Inventory—Nomination Form**

For NPS use only
received
date entered

Continuation sheet McKinley Fox District

Item number 11

Page 1

2. Jim Denny, Chief, Survey and Registration
and State Contact Person
Department of Natural Resources
P.O. Box 176
Jefferson City, Mo.

(314) 751-4096
Missouri 65102

UNITED STATES
DEPARTMENT OF THE INTERIOR
GEOLOGICAL SURVEY

STATE OF MISSOURI
GEOLOGICAL SURVEY

90°16' 740000m E 741 742 1:24,000 FEET (MO.)

38°37'30"
4278000m N
LINE TO INTERSTATE 270
1:24,000 FEET (MO.)
4276
TIMES BEACH 19 MI.
4274
35'



McKINLEY FOX DISTRICT
St. Louis, Missouri

UTM Reference Points:

- A-15/741980/4277300
- B-15/741860/4276400
- C-15/742640/4277060
- D-15/742700/4276820

Scale: 1:24,000
Cahokia, Ill.-Mo. Quadrangle

McKinley Fox District
St. Louis, Missouri

#1 of 80 Plate #37 from:

Camille N. Dry and Richard J.
Compton, Pictorial St. Louis-1875,
St. Louis: 1875; reprint ed.,
1971.

Photocopy & Negative:
Landmarks Association of
St. Louis, Inc.

Plate 37.

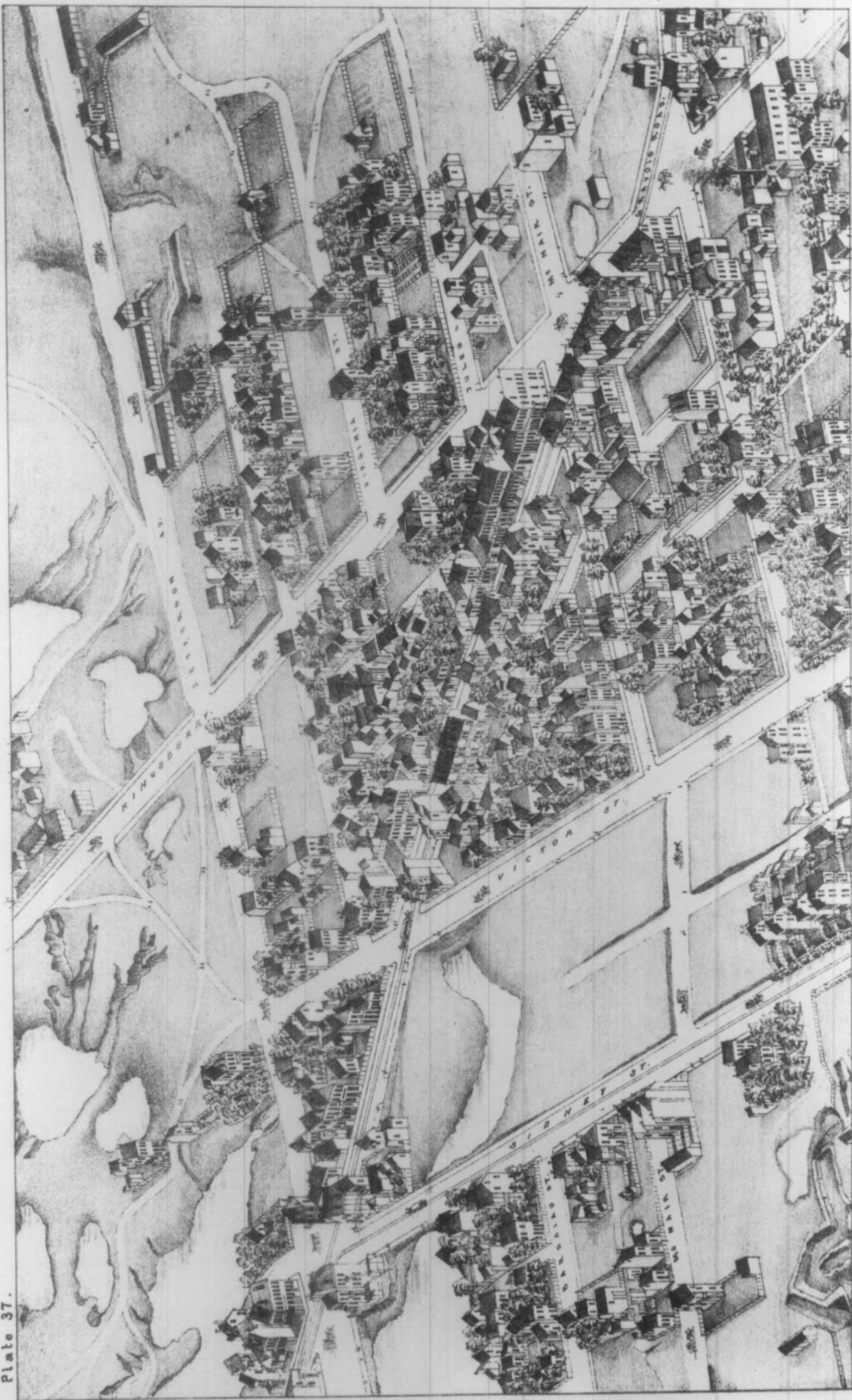

McKINLEY FOX DISTRICT
St. Louis, Missouri

#2 of 80 Plate #38 from:

Camille N. Dry and Richard J.
Compton, Pictorial St. Louis-1875
St. Louis: 1875; reprint ed.,
1971.

Photocopy & Negative:
Landmarks Association of
St. Louis, Inc.

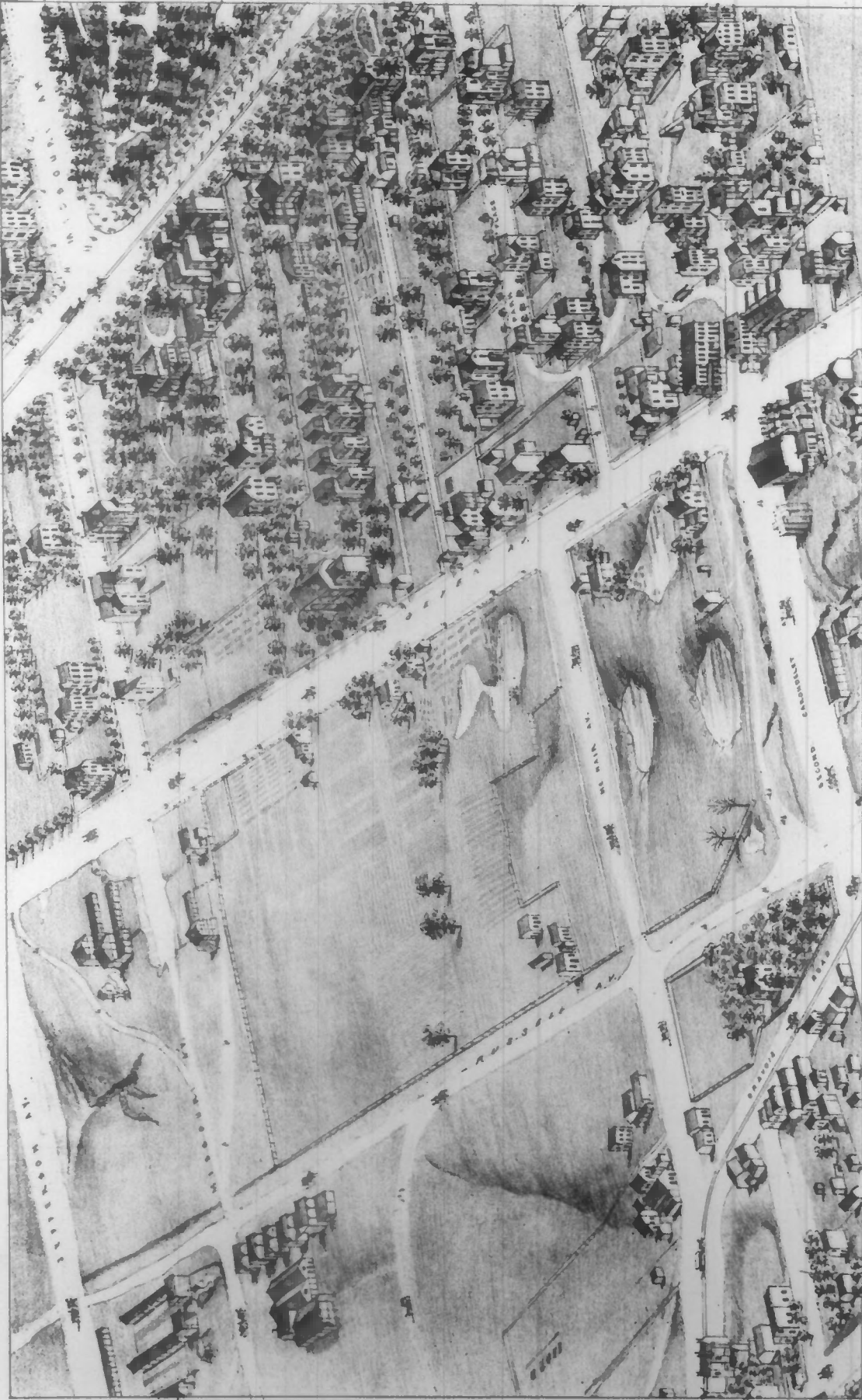

No. 1. Benalla Housestead,
David Nicholson, Owner
No. 2. C. Zeller.

No. 3. Economy Brick Co.,
F. M. Reader, Prop'r.
No. 4. David Nicholson.

No. 5. Edward Bredell,
No. 6. Charles Gibson,
No. 7. Nicholas Graham.

No. 8. Prof. Woodworth,
No. 9. Carl Danner.

McKINLEY FOX DISTRICT
St. Louis, Missouri

#3 of 80 2254 McNair.

Photographer: Cynthia Longwisch
Date: May 1984
Negative: Landmarks Association
of St. Louis, Inc.

West (principal) elevation;
camera facing northeast.



McKINLEY FOX DISTRICT
St. Louis, Missouri

#4 of 80 1915 Ann.

Photographer: Cynthia Longwisch

Date: May 1984

Negative: Landmarks Association
of St. Louis, Inc.

South (principal) elevation;
camera facing northwest.



McKINLEY FOX DISTRICT
St. Louis, Missouri

#5 of 80 1831 Russell.

Photographer: Cynthia Longwisch
Date: May 1984
Negative: Landmarks Association
of St. Louis, Inc.

South (principal) elevation;
camera facing northeast.



McKINLEY FOX DISTRICT
St. Louis, Missouri

#6 of 80 2214-16, 2208, 2206
Charless, right to left.

Photographer: Cynthia Longwisch
Date: January 1984
Negative: Landmarks Association
of St. Louis, Inc.

North (principal) elevations;
camera facing southeast.



McKINLEY FOX DISTRICT
St. Louis, Missouri

#7 of 80 2210, 2206 Gaine,
right to left.

Photographer: Cynthia Longwisch
Date: May 1984
Negative: Landmarks Association
of St. Louis, Inc.

North (principal) elevations;
camera facing southeast.



McKINLEY FOX DISTRICT
St. Louis, Missouri

#8 of 80 2113 Shenandoah.

Photographer: Cynthia Longwisch

Date: January 1984

Negative: Landmarks Association
of St. Louis, Inc.

South (principal) elevation;
camera facing north.

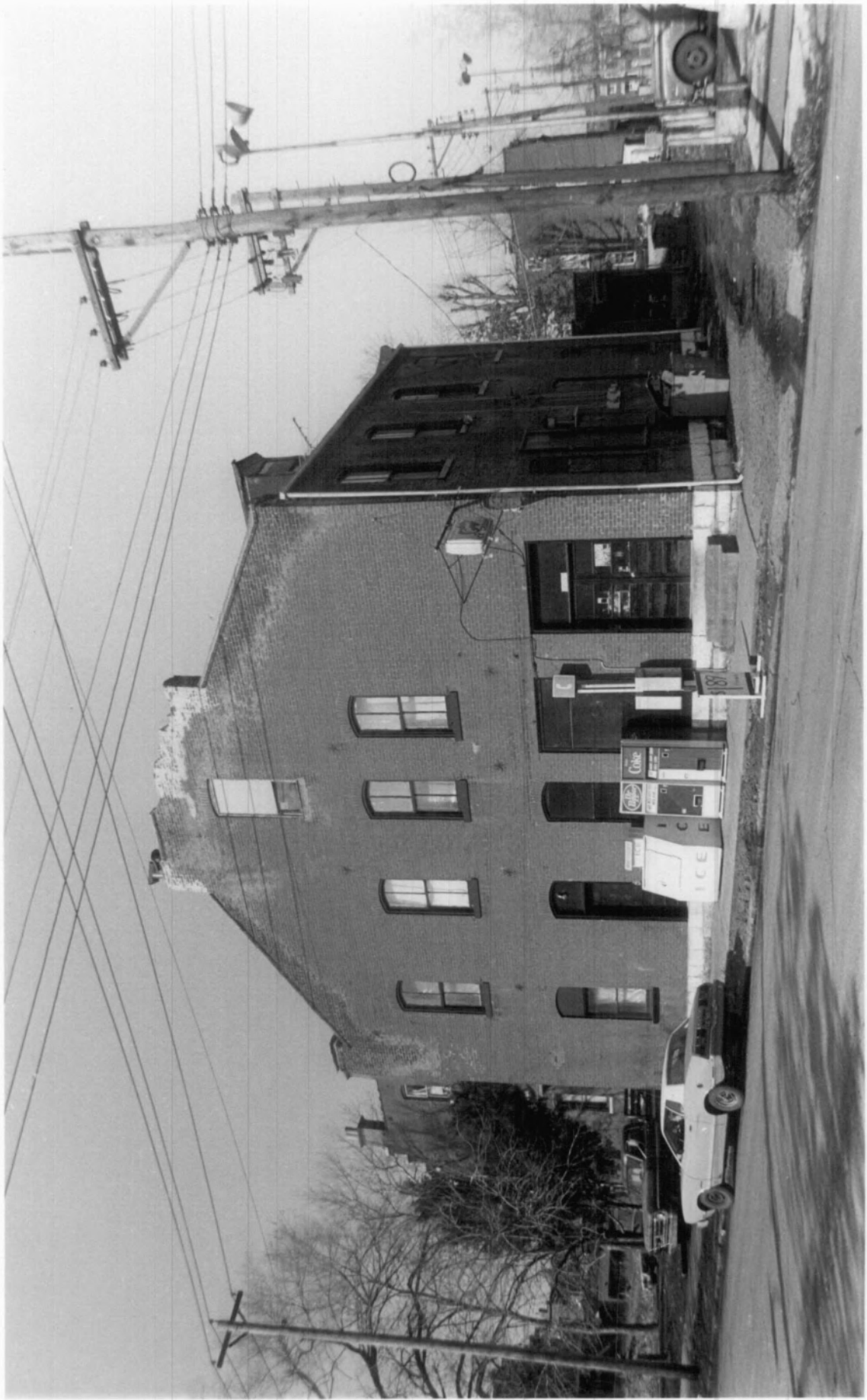

McKINLEY FOX DISTRICT
St. Louis, Missouri

#9 of 80 2260, 2258, 2254
Shenandoah, right to left.

Photographer: Cynthia Longwisch
Date: January 1984
Negative: Landmarks Association
of St. Louis, Inc.

North (principal) elevations;
camera facing southeast.



McKINLEY FOX DISTRICT
St. Louis, Missouri

#10 of 80 South side of 1800
block of Geyer, 1822 in center.

Photographer: Cynthia Longwisch
Date: January 1984
Negative: Landmarks Association
of St. Louis, Inc.

North (principal) elevations;
camera facing southwest.



McKINLEY FOX DISTRICT
St. Louis, Missouri

#11 of 80 2238-40 Jules.

Photographer: Cynthia Longwisch
Date: January 1984
Negative: Landmarks Association
of St. Louis, Inc.

West (principal) elevation;
camera facing southeast.

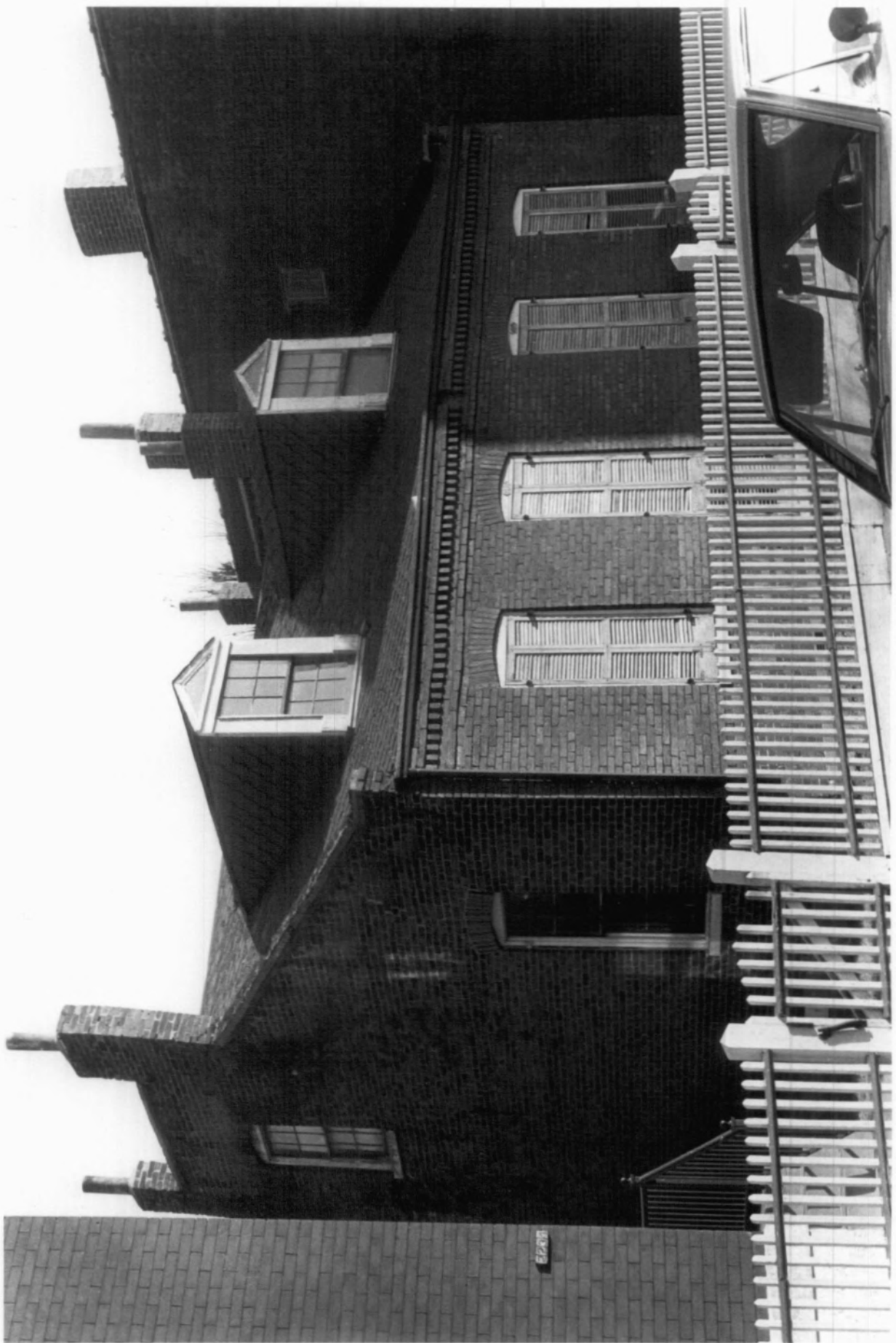

McKINLEY FOX DISTRICT
St. Louis, Missouri

#12 of 80 1925-27, 1929 Geyer,
foreground (Northeast corner,
Geyer & Mississippi).

Photographer: Cynthia Longwisch
Date: January 1984
Negative: Landmarks Association
of St. Louis, Inc.

Southwest (principal) elevations;
camera facing northeast.



McKINLEY FOX DISTRICT
St. Louis, Missouri

#13 of 80 West side of 2200
block of Indiana, 2249-51 in
foreground.

Photographer: Cynthia Longwisch
Date: January 1984
Negative: Landmarks Association
of St. Louis, Inc.

East (principal) elevations;
camera facing northwest.



McKINLEY FOX DISTRICT
St. Louis, Missouri

#14 of 80 2241, 2245, 2247
Gravois, right to left.

Photographer: Cynthia Longwisch
Date: January 1984
Negative: Landmarks Association
of St. Louis, Inc.

Southeast (principal) elevations;
camera facing west.



McKINLEY FOX DISTRICT
St. Louis, Missouri

#15 of 80 West side of 2300
block of Indiana, 2311-13 at
right.

Photographer: Cynthia Longwisch
Date: January 1984
Negative: Landmarks Association
of St. Louis, Inc.

East (principal) elevations;
camera facing southwest.



McKINLEY FOX DISTRICT
St. Louis, Missouri

#16 of 80 2001-03, 2005-07,
2009 Geyer (Northwest corner,
Geyer & Mississippi).

Photographer: Cynthia Longwisch
Date: January 1984
Negative: Landmarks Association
of St. Louis, Inc.

South (principal) elevations;
camera facing northwest.



McKINLEY FOX DISTRICT
St. Louis, Missouri

#17 of 80 2266-68 Missouri
(Southeast corner, Missouri &
Shenandoah).

Photographer: Cynthia Longwisch
Date: January 1984
Negative: Landmarks Association
of St. Louis, Inc.

Southwest (principal) elevation;
camera facing northeast.



McKINLEY FOX DISTRICT
St. Louis, Missouri

#18 of 80 2244-46, 2248 Missouri,
left to right.

Photographer: Cynthia Longwisch
Date: January 1984
Negative: Landmarks Association
of St. Louis, Inc.

West (principal) elevations;
camera facing southeast.



McKINLEY FOX DISTRICT
St. Louis, Missouri

#19 of 80 North side of 2100
block of Geyer, 2133 at right.

Photographer: Cynthia Longwisch
Date: January 1984
Negative: Landmarks Association
of St. Louis, Inc.

South (principal) elevations;
camera facing northwest.

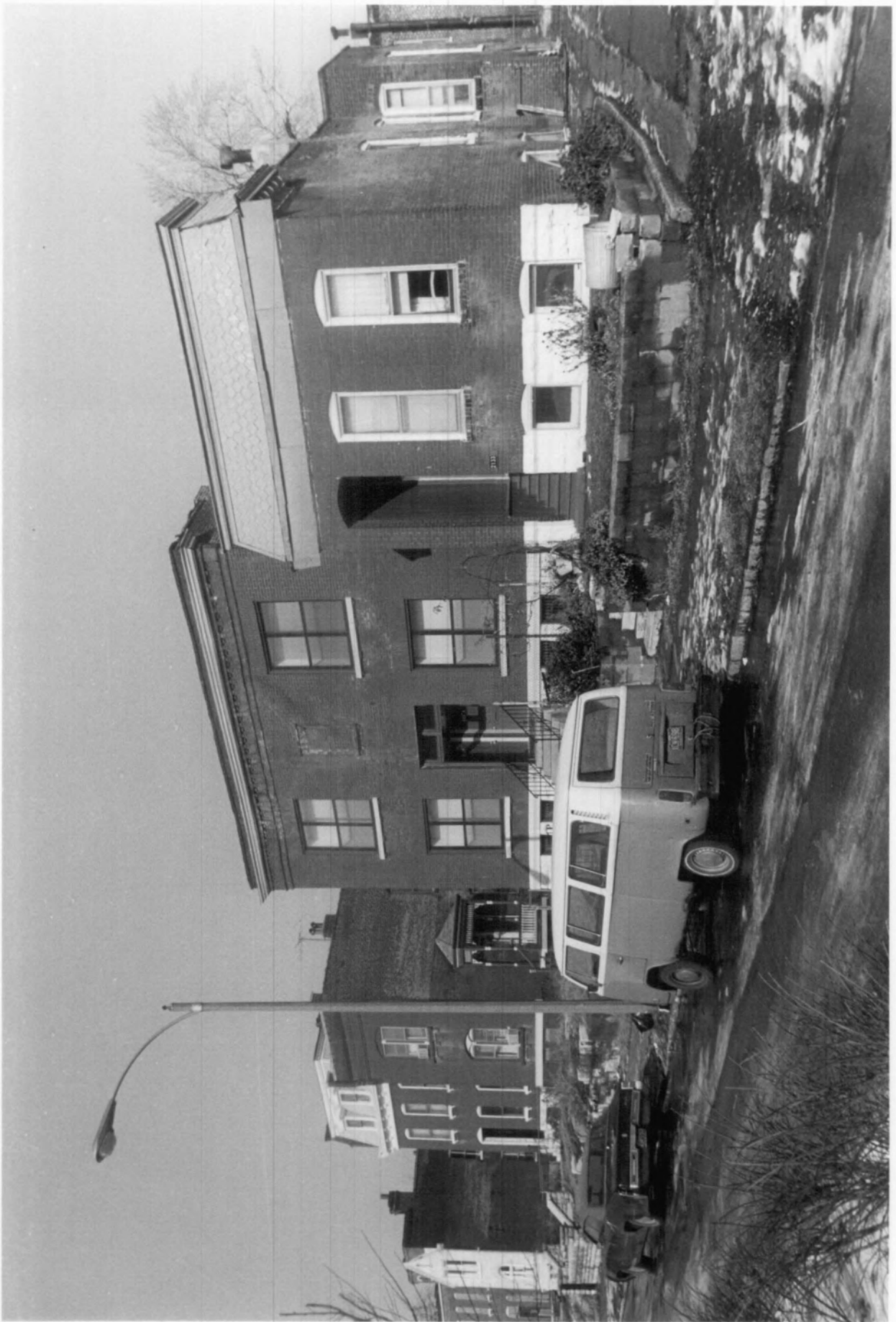

McKINLEY FOX DISTRICT
St. Louis, Missouri

#20 of 80 East side of 2200
block of Jefferson, 2248 at
right.

Photographer: Cynthia Longwisch
Date: January 1984
Negative: Landmarks Association
of St. Louis, Inc.

West (principal) elevations;
Camera facing northeast.

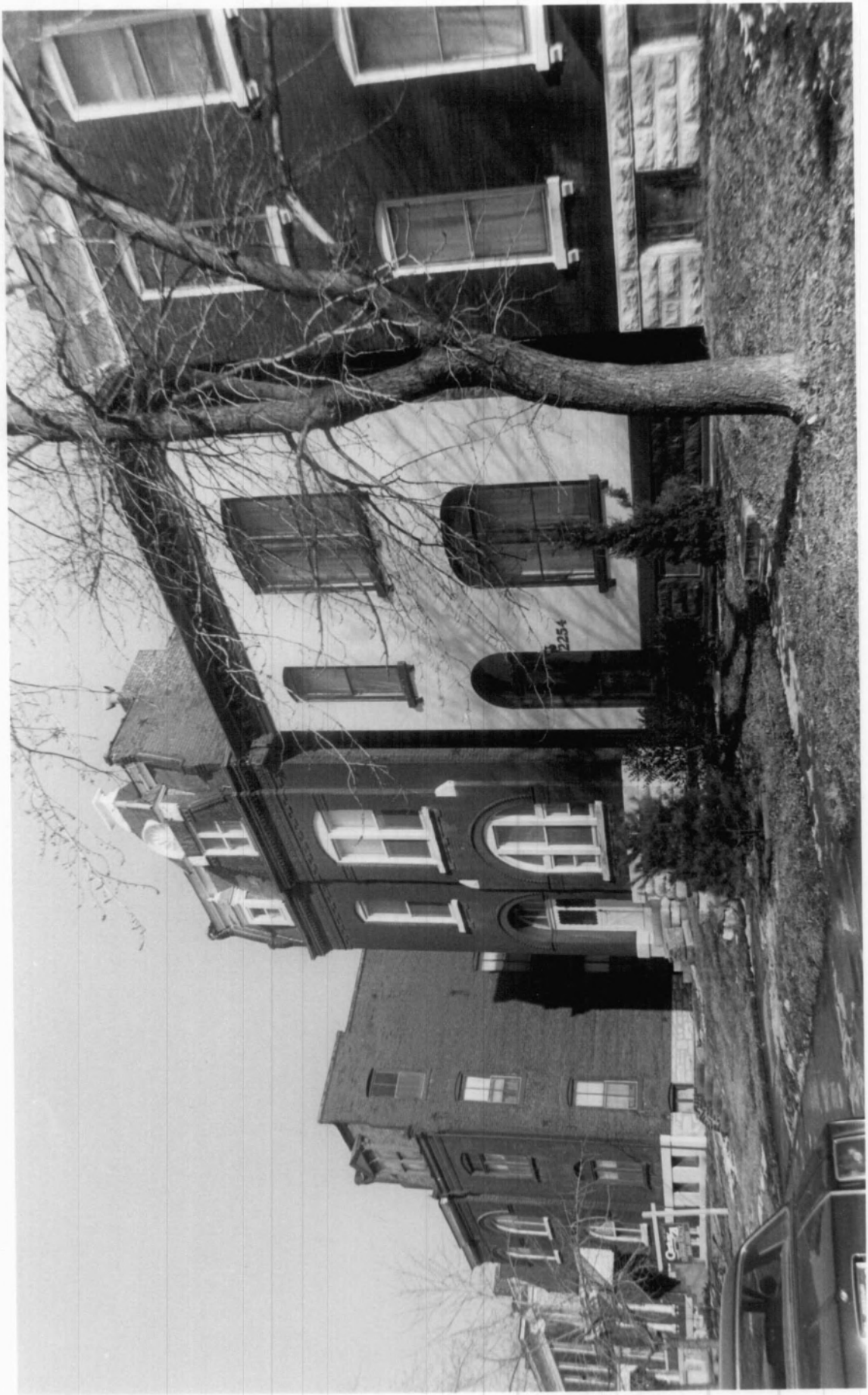

McKINLEY FOX DISTRICT
St. Louis, Missouri

#21 of 80 2236,2238-40, 2246
Shenandoah, left to right.

Photographer: Cynthia Longwisch
Date: January 1984
Negative: Landmarks Association
of St. Louis, Inc.

North (principal) elevations;
camera facing southeast.



McKINLEY FOX DISTRICT
St. Louis, Missouri

#22 of 80 2100 block of Waverly
Place, 2104 at left.

Photographer: Cynthia Longwisch
Date: January 1984
Negative: Landmarks Association
of St. Louis, Inc.

North and east (principal) ele-
vations; camera facing west.



McKINLEY FOX DISTRICT
St. Louis, Missouri

#23 of 80 1875-77 Nicholson Pl.
(seen from Geyer).

Photographer: Cynthia Longwisch

Date: January 1984

Negative: Landmarks Association
of St. Louis, Inc.

Southeast (principal) elevation;
camera facing northwest.



McKINLEY FOX DISTRICT
St. Louis, Missouri

#24 of 80 East side of 1800
block of Missouri, 1862 in
foreground.

Photographer: Cynthia Longwisch
Date: January 1984
Negative: Landmarks Associa-
tion of St. Louis, Inc.

West (principal) elevations;
camera facing northeast.



McKINLEY-FOX DISTRICT
St. Louis, Missouri

#25 of 80 2280 Jefferson
(southeast corner, Jefferson &
Shenandoah).

Photographer: Cynthia Longwisch
Date: January 1984
Negative: Landmarks Associa-
tion of St. Louis, Inc.

Southwest (principal) elevation;
camera facing northeast.



McKINLEY FOX DISTRICT
St. Louis, Missouri

#26 of 80 2029, 2023-27,
2019-21 Ann.

Photographer: Cynthia Longwisch
Date: January 1984
Negative: Landmarks Association
of St. Louis, Inc.

South (principal) elevations;
camera facing northeast.



McKINLEY FOX DISTRICT
St. Louis, Missouri

#27 of 80 1849-51, 1855-57,
1859-61 Russell, right to left.

Photographer: Cynthia Longwisch
Date: January 1984
Negative: Landmarks Association
of St. Louis, Inc.

South (principal) elevations;
camera facing northwest.



McKINLEY FOX DISTRICT
St. Louis, Missouri

#28 of 80 North side, 2100
block of Russell, 2129 at center.

Photographer: Cynthia Longwisch
Date: January 1984
Negative: Landmarks Association
of St. Louis, Inc.

South (principal) elevations;
camera facing north.

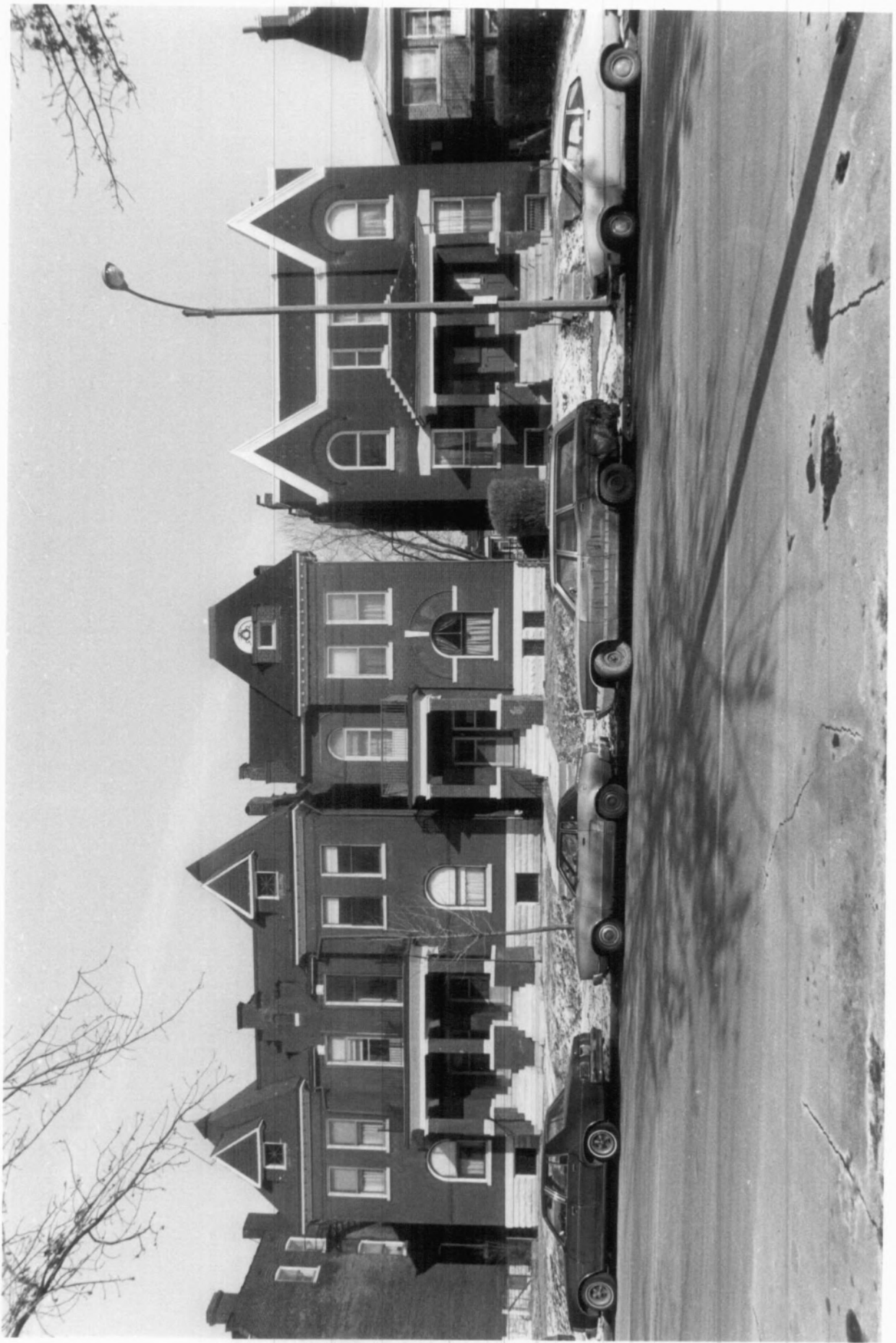

McKINLEY FOX DISTRICT
St. Louis, Missouri

#29 of 80 South side, 2000
block Russell, 2028 at left.

Photographer: Cynthia Longwisch
Date: January 1984
Negative: Landmarks Association
of St. Louis, Inc.

North (principal) elevations;
camera facing southwest



MCKINLEY FOX DISTRICT
St. Louis, Missouri

#30 of 80 2023-25, 2027-29
Russell.

Photographer: Cynthia Longwisch
Date: January 1984
Negative: Landmarks Association
of St. Louis, Inc.

South (principal) elevations;
camera facing northwest.



McKINLEY FOX DISTRICT
St. Louis, Missouri

#31 of 80 North side of 2300
block of Ann, 2321 at right.

Photographer: Cynthia Longwisch
Date: January 1984
Negative: Landmarks Association
of St. Louis, Inc.

South (principal) elevations;
camera facing northwest.



McKINLEY FOX DISTRICT
St. Louis, Missouri

#32 of 80 North side, 2100
block of Russell, 2101 at right.

Photographer: Cynthia Longwisch
Date: January 1984
Negative: Landmarks Association
of St. Louis, Inc.

South (principal) elevations;
camera facing northwest.



McKINLEY FOX DISTRICT
St. Louis, Missouri

#33 of 80 South side, 2300
block of Allen, 2312 at left.

Photographer: Cynthia Longwisch
Date: January 1984
Negative: Landmarks Association
of St. Louis, Inc.

North (principal) elevations;
camera facing southwest.



McKINLEY FOX DISTRICT
St. Louis, Missouri

#34 of 80 2024 Jefferson (south-
east corner, Jefferson & Russell).

Photographer: Cynthia Longwisch

Date: January 1984

Negative: Landmarks Association
of St. Louis, Inc.

Southwest (principal) elevations;
camera facing northeast.



McKINLEY FOX DISTRICT
St. Louis, Missouri

#35 of 80 2304-06, 2300-02
Shenandoah, right to left.

Photographer: Cynthia Longwisch
Date: January 1984
Negative: Landmarks Association
of St. Louis, Inc.

North (principal) elevations;
camera facing southeast.



McKINLEY FOX DISTRICT
St. Louis, Missouri

#36 of 80 2019, 2023, 2025 Allen;
right to left.

Photographer: Cynthia Longwisch
Date: January 1984
Negative: Landmarks Association
of St. Louis, Inc.

South (principal) elevations;
camera facing northwest.



McKINLEY FOX DISTRICT
St. Louis, Missouri

#37 of 80 2151-53 Ruisse11
(center).

Photographer: Cynthia Longwisch
Date: January 1984
Negative: Landmarks Association
of St. Louis, Inc.

South (principal) elevation;
camera facing north.



5

McKINLEY FOX DISTRICT
St. Louis, Missouri

#38 of 80 East side of 2200
block of Jefferson, 2244 at far
right.

Photographer: Cynthia Longwisch
Date: January 1984
Negative: Landmarks Association
of St. Louis, Inc.

West (principal) elevations;
camera facing northeast.



McKINLEY FOX DISTRICT
St. Louis, Missouri

#39 of 80 2303-05 Russell.

Photographer: Cynthia Longwisch
Date: January 1984
Negative: Landmarks Association
of St. Louis, Inc.

South (principal) and east (side)
elevations; camera facing north.



McKINLEY FOX DISTRICT
St. Louis, Missouri

#40 of 80 1913-11, 1909, 1905-
03 McNair, left to right.

Photographer: Cynthia Longwisch
Date: January 1984
Negative: Landmarks Association
of St. Louis, Inc.

East (principal) elevations;
camera facing northwest.



McKINLEY FOX DISTRICT
St. Louis, Missouri

#41 of 80 2110, 2108, 2104 Ann
right to left.

Photographer: Cynthia Longwisch
Date: January 1984
Negative: Landmarks Association
of St. Louis, Inc.

North (principal) elevations;
camera facing southeast.



McKINLEY FOX DISTRICT
St. Louis, Missouri

#42 of 80 2050, 2046, 2044, 2042
Ann, right to left.

Photographer: Cynthia Longwisch
Date: January 1984
Negative: Landmarks Association
of St. Louis, Inc.

North (principal) elevations;
camera facing southeast.



McKINLEY FOX DISTRICT
St. Louis, Missouri

#43 of 80 North side of the
2100 block of Allen, 2125 at
right.

Photographer: Cynthia Longwisch
Date: January 1984
Negative: Landmarks Association
of St. Louis, Inc.

South (principal) elevation;
camera facing northwest.



5.

McKINLEY FOX DISTRICT
St. Louis, Missouri

#44 of 80 South side, 2000
block of Geyer, 2016 at right.

Photographer: Cynthia Longwisch
Date: January 1984
Negative: Landmarks Association
of St. Louis, Inc.

North (principal) elevations;
camera facing southeast.



McKINLEY FOX DISTRICT
St. Louis, Missouri

#45 of 80 West side, 2200 block
of Jules, 2215 at right.

Photographer: Cynthia Longwisch
Date: January 1984
Negative: Landmarks Association
of St. Louis, Inc.

East (principal) elevations;
camera facing northwest.



McKINLEY FOX DISTRICT
St. Louis, Missouri

#46 of 80 2156, 2158, 2162
Allen, left to right.

Photographer: Cynthia Longwisch
Date: January 1984
Negative: Landmarks Association
of St. Louis, Inc.

North (principal) elevations;
camera facing southwest.



McKINLEY FOX DISTRICT
St. Louis, Missouri

#47 of 80 2213-15 Missouri.

Photographer: Cynthia Longwisch

Date: May 1984

Negative: Landmarks Association
of St. Louis, Inc.

East (principal) elevation;
camera facing west.



McKINLEY FOX DISTRICT
St. Louis, Missouri

#48 of 80 2116 Allen.

Photographer: Cynthia Longwisch

Date: May 1984

Negative: Landmarks Association
of St. Louis, Inc.

North (principal) elevation;
camera facing southeast.



McKINLEY FOX DISTRICT
St. Louis, Missouri

#49 of 80 2002-14 Missouri.

Photographer: Cynthia Longwisch
Date: January 1984
Negative: Landmarks Association
of St. Louis, Inc.

West (principal) elevation;
camera facing southeast.



McKINLEY FOX DISTRICT
St. Louis, Missouri

#50 of 80 2407-05, 2403-01 Indiana, left to right.

Photographer: Cynthia Longwisch
Date: January 1984
Negative: Landmarks Association
of St. Louis, Inc.

East (principal) elevations;
camera facing southwest.



McKINLEY FOX DISTRICT
St. Louis, Missouri

#51 of 80 South side, 2100 block
of Allen, 2120 at left.

Photographer: Cynthia Longwisch
Date: January 1984
Negative: Landmarks Association
of St. Louis, Inc.

North (principal) elevations;
camera facing southwest.



McKINLEY FOX DISTRICT
St. Louis, Missouri

#52 of 80 1800, 1802-04,
1806-08 Allen, left to right.

Photographer: Cynthia Longwisch

Date: January 1984

Negative: Landmarks Association
of St. Louis, Inc.

North (principal) elevations;
camera facing south.



McKINLEY FOX DISTRICT
St. Louis, Missouri

#53 of 80 South side, 1800
block of Russell, 1834 at left.

Photographer: Cynthia Longwisch
Date: January 1984
Negative: Landmarks Association
of St. Louis, Inc.

North (principal) elevations;
camera facing southwest.



McKINLEY FOX DISTRICT
St. Louis, Missouri

#54 of 80 South side, 2300
block of Russell, 2320-22 at left.

Photographer: Cynthia Longwisch
Date: January 1984
Negative: Landmarks Association
of St. Louis, Inc.

North (principal) elevations;
camera facing southwest



McKINLEY FOX DISTRICT
St. Louis, Missouri

#55 of 80 1900-2000 blocks of
Gravois, 1957 in center.

Photographer: Cynthia Longwisch
Date: May 1984
Negative: Landmarks Association
of St. Louis, Inc.

Southeast (principal) elevation;
camera facing west.



McKINLEY FOX DISTRICT
St. Louis, Missouri

#56 of 80 South side of 2100
block of Geyer, 2136-38 at far
left.

Photographer: Cynthia Longwisch
Date: January 1984
Negative: Landmarks Association
of St. Louis, Inc.

North (principal) elevations;
camera facing southwest.



McKINLEY FOX DISTRICT
St. Louis, Missouri

#57 of 80 2053, 2055, 2059-61
Allen, right to left.

Photographer: Cynthia Longwisch
Date: January 1984
Negative: Landmarks Association
of St. Louis, Inc.

South (principal) elevations;
camera facing northwest.



McKINLEY FOX DISTRICT
St. Louis, Missouri

#58 of 80 1918 Mississippi.

Photographer: Cynthia Longwisch
Date: January 1984
Negative: Landmarks Association
of St. Louis, Inc.

West (Principal) elevation;
camera facing east.



McKINLEY FOX DISTRICT
St. Louis, Missouri

#59 of 80 1927, 1925, 1919-21
Ann, left to right.

Photographer: Cynthia Longwisch
Date: January 1984
Negative: Landmarks Association
of St. Louis, Inc.

South (principal) elevations;
camera facing northeast.



McKINLEY FOX DISTRICT
St. Louis, Missouri

#60 of 80 2013-11 Mississippi
(foreground).

Photographer: Cynthia Longwisch

Date: January 1984

Negative: Landmarks Association
of St. Louis, Inc.

East (principal) elevations;
camera facing northwest.



McKINLEY FOX DISTRICT
St. Louis, Missouri

#61 of 80 South side of 2300
block of Allen, 2306 at left.

Photographer: Cynthia Longwisch
Date: January 1984
Negative: Landmarks Association
of St. Louis, Inc.

North (principal) elevations;
camera facing southwest.



McKINLEY FOX DISTRICT
St. Louis, Missouri

#62 of 80 2112 Jefferson.

Photographer: Cynthia Longwisch
Date: January 1984
Negative: Landmarks Association
of St. Louis, Inc.

West (principal) elevation;
camera facing northeast.



McKINLEY FOX DISTRICT
St. Louis, Missouri

#63 of 80 2001-03 Russell (North-
west corner, Russell & Mississippi)

Photographer: Cynthia Longwisch
Date: January 1984
Negative: Landmarks Association
of St. Louis, Inc.

Southeast (principal) elevation;
camera facing northwest.

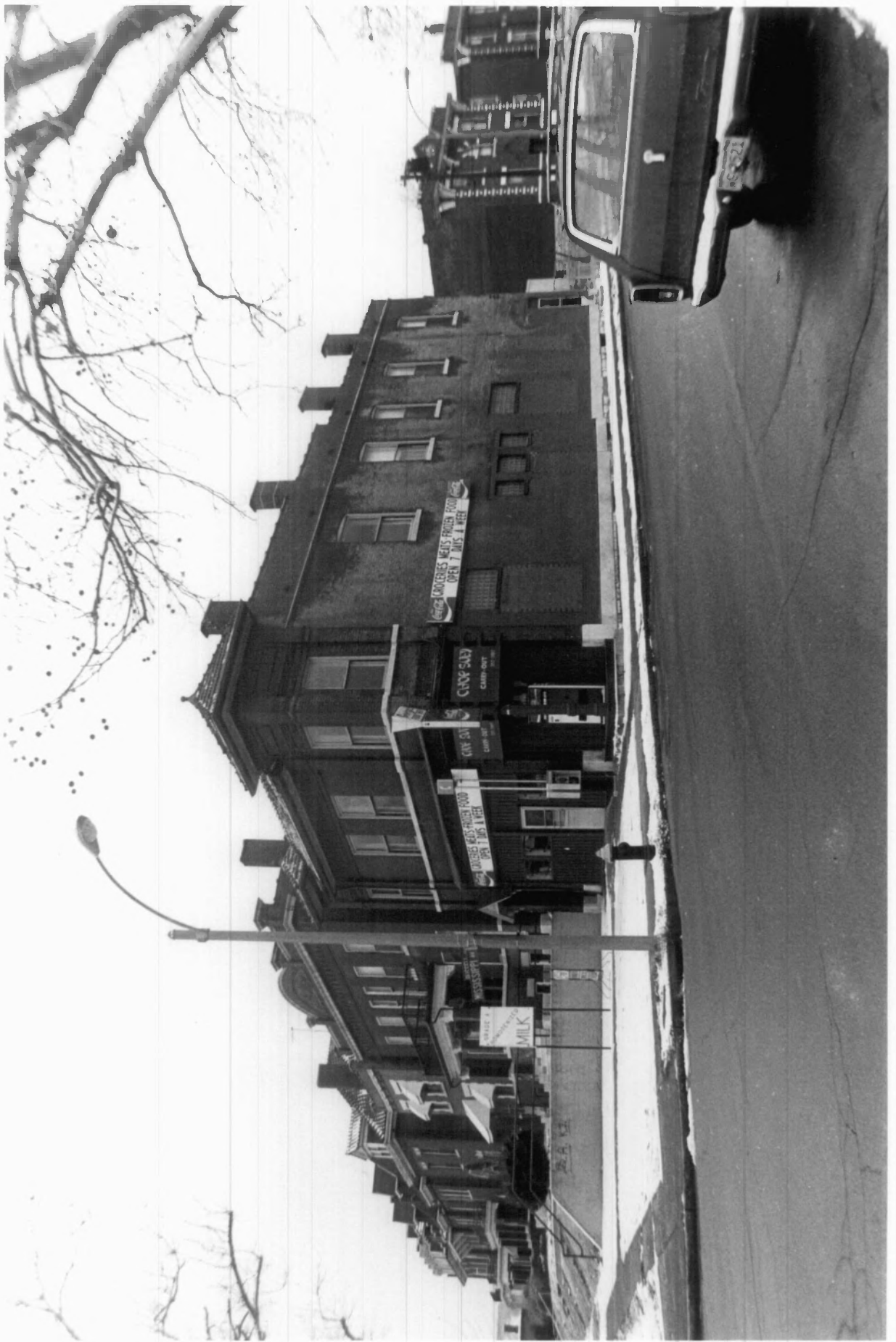

McKINLEY FOX DISTRICT
St. Louis, Missouri

#64 of 80 East side, 2000
block of Jefferson, 2010 at right.

Photographer: Cynthia Longwisch
Date: January 1984
Negative: Landmarks Association
of St. Louis, Inc.

West (principal) elevations;
camera facing northeast.



McKINLEY FOX DISTRICT
St. Louis, Missouri

#65 of 80 North side, 2200
block of Gravois, 2211 at left.

Photographer: Cynthia Longwisch
Date: January 1984
Negative: Landmarks Association
of St. Louis, Inc.

Southeast (principal) elevations;
camera facing northeast.



McKINLEY FOX DISTRICT
St. Louis, Missouri

#66 of 80 1924-26 Allen.

Photographer: Cynthia Longwisch
Date: January 1984
Negative: Landmarks Association
of St. Louis, Inc.

North (principal) and west (side)
elevations; camera facing south-
east.

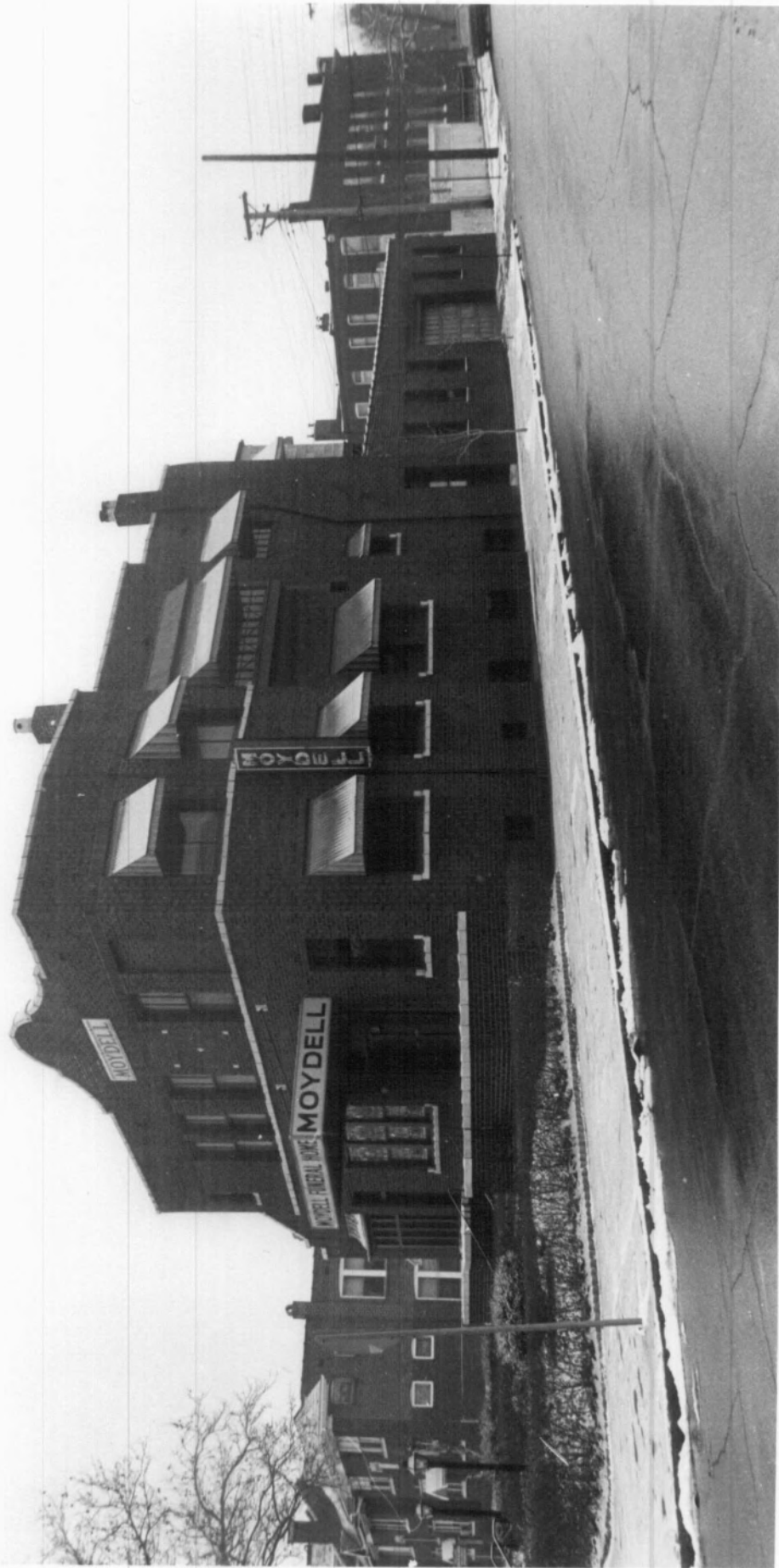

McKINLEY FOX DISTRICT
St. Louis, Missouri

#67 of 80 2137 (left) and 2135
Gravois.

Photographer: Cynthia Longwisch
Date: May 1984
Negative: Landmarks Association
of St. Louis, Inc.

Southeast (principal) elevations;
camera facing west.



McKINLEY FOX DISTRICT
St. Louis, Missouri

#68 of 80 1901 (foreground)
Gravois.

Photographer: Cynthia Longwisch
Date: January 1984
Negative: Landmarks Association
of St. Louis, Inc.

South (principal) elevation;
camera facing west.



McKINLEY FOX DISTRICT
St. Louis, Missouri

#69 of 80 2301-05 Gravois.

Photographer: Cynthia Longwisch

Date: January 1984

Negative: Landmarks Association
of St. Louis, Inc.

East (principal) and north (side)
elevations; camera facing south-
west.



McKINLEY FOX DISTRICT
St. Louis, Missouri

#70 of 80 2309-11 Victor.

Photographer: Cynthia Longwisch

Date: January 1984

Negative: Landmarks Association
of St. Louis, Inc.

South (principal) and west (side)
elevations; camera facing north-
east.



2811

McKINLEY FOX DISTRICT
St. Louis, Missouri

#71 of 80 2201-05 Indiana (south-
west corner, Ann and Indiana).

Photographer: Cynthia Longwisch
Date: January 1984
Negative: Landmarks Association
of St. Louis, Inc.

East (principal) elevation;
camera facing west.



McKINLEY FOX DISTRICT
St. Louis, Missouri

#72 of 80 1900-30 Jefferson
(rear).

Photographer: Cynthia Longwisch
Date: January 1984
Negative: Landmarks Association
of St. Louis, Inc.

North and east (rear) elevations;
camera facing southwest.



McKINLEY FOX DISTRICT
St. Louis, Missouri

#73 of 80 1900-30 Jefferson.

Photographer: Cynthia Longwisch

Date: May 1984

Negative: Landmarks Association
of St. Louis, Inc.

South (side) elevation;
camera facing northwest.



McKINLEY FOX DISTRICT
St. Louis, Missouri

#74 of 80 Charles School,
2226 Shenandoah.

Photographer: Cynthia Longwisch

Date: January 1984

Negative: Landmarks Association
of St. Louis, Inc.

North (principal) elevation;
camera facing south.



McKINLEY FOX DISTRICT
St. Louis, Missouri

#75 of 80 McKinley High School,
2212-56 Russell.

Photographer: Cynthia Longwisch
Date: January 1984
Negative: Landmarks Association
of St. Louis, Inc.

North (principal) and west (side)
elevations; camera facing south-
east.

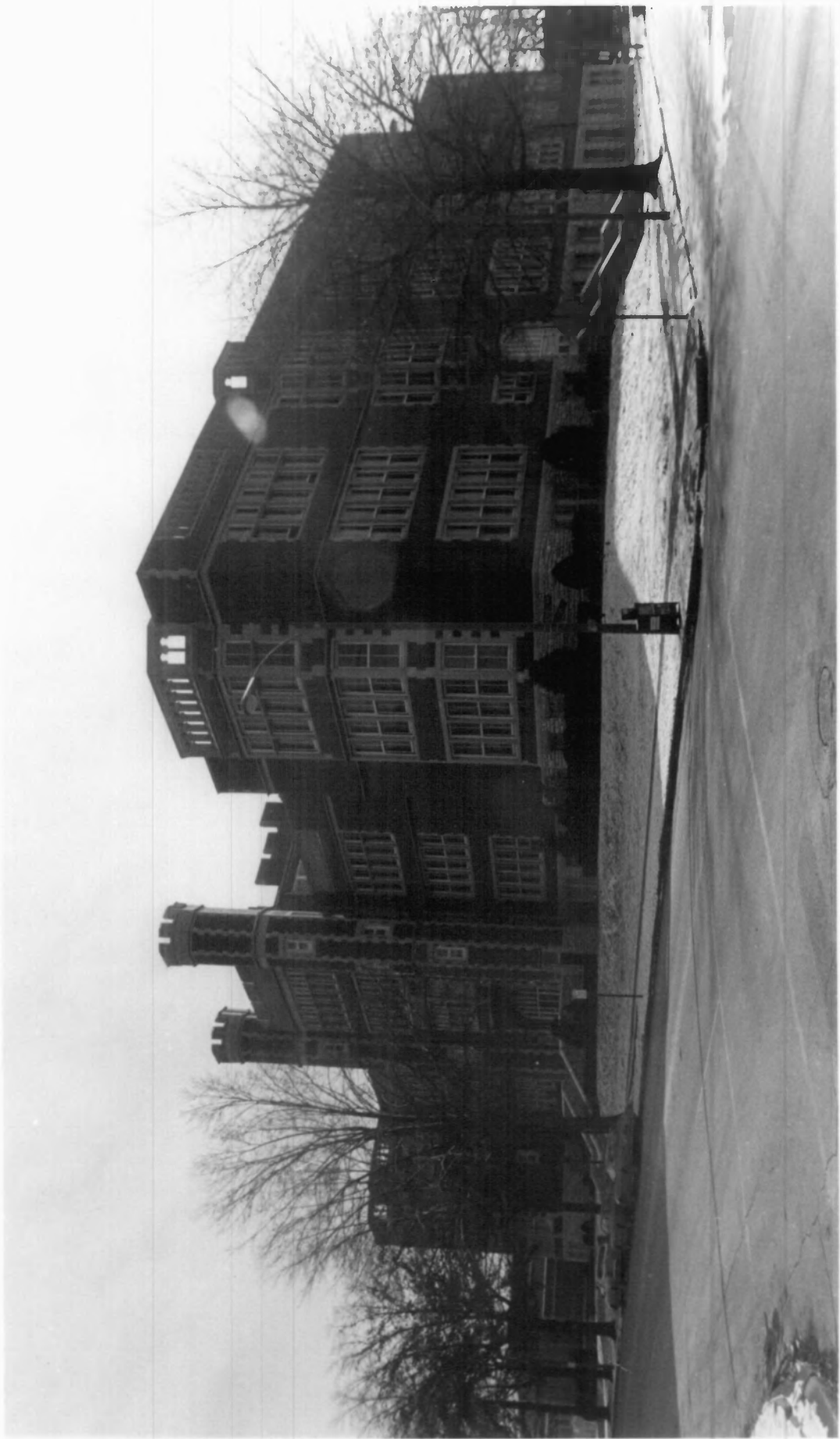

McKINLEY FOX DISTRICT
St. Louis, Missouri

#76 of 80 Franz Sigel School,
2050 Allen.

Photographer: Cynthia Longwisch
Date: January 1984
Negative: Landmarks Association
of St. Louis, Inc.

North (principal) elevation;
camera facing southwest.



McKINLEY FOX DISTRICT
St. Louis, Missouri

#77 of 80 St. Marcus German
Evangelical Church, 2102 Russell
(Southwest corner, Russell & Mc-
Nair).

Photographer: Cynthia Longwisch
Date: January 1984
Negative: Landmarks Association
of St. Louis, Inc.
North (principal) and east ele-
vations; camera facing southwest.



McKINLEY FOX DISTRICT
St. Louis, Missouri

#78 of 80 St. Marcus Church Par-
sonage, 2102 Russell.

Photographer: Cynthia Longwisch
Date: January 1984
Negative: Landmarks Association
of St. Louis, Inc.

East (principal) elevation;
camera facing southwest.



McKINLEY FOX DISTRICT
St. Louis, Missouri

#79 of 80 St. Michael the Arch-
angel Russian Orthodox Church,
1901 Ann (Northwest corner, Ann &
Gravois).

Photographer: Cynthia Longwisch

Date: May 1984

Negative: Landmarks Association
of St. Louis, Inc.

South (principal) elevation;
camera facing north.

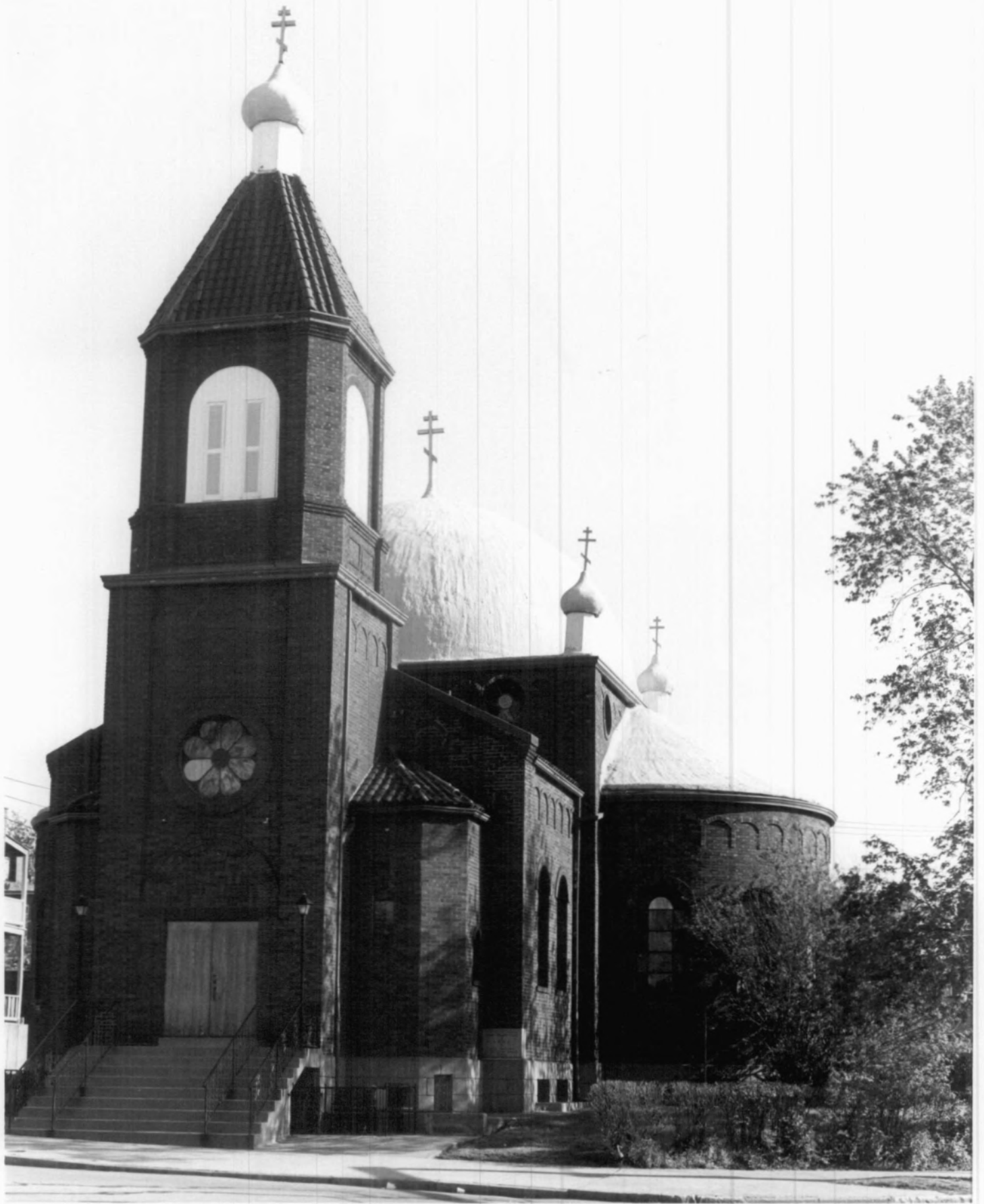

McKINLEY FOX DISTRICT
St. Louis, Missouri

#80 of 80 Holy Trinity Serbian
Eastern Orthodox Church, 1910
McNair.

Photographer: Cynthia Longwisch
Date: January 1984
Negative: Landmarks Association
of St. Louis, Inc.

West (principal) elevation;
camera facing southeast.

