

United States Department of the Interior  
National Park Service

For NPS use only

National Register of Historic Places  
Inventory—Nomination Form

received

date entered

See instructions in *How to Complete National Register Forms*  
Type all entries—complete applicable sections

1. Name

historic Major General William S. Harney Summer Home

and/or common Harney Mansion

2. Location

street & number 332 South Mansion Avenue not for publication

city, town Sullivan vicinity of Hon. Bill Emerson

state Missouri code 29 county Crawford code 071

3. Classification

Category	Ownership	Status	Present Use
<input type="checkbox"/> district	<input type="checkbox"/> public	<input type="checkbox"/> occupied	<input type="checkbox"/> agriculture
<input checked="" type="checkbox"/> building(s)	<input type="checkbox"/> private	<input type="checkbox"/> unoccupied	<input type="checkbox"/> commercial
<input type="checkbox"/> structure	<input type="checkbox"/> both	<input checked="" type="checkbox"/> work in progress	<input type="checkbox"/> educational
<input type="checkbox"/> site	<b>Public Acquisition</b>	<b>Accessible</b>	<input type="checkbox"/> entertainment
<input type="checkbox"/> object	<input type="checkbox"/> in process	<input checked="" type="checkbox"/> yes: restricted	<input type="checkbox"/> government
	<input type="checkbox"/> being considered	<input type="checkbox"/> yes: unrestricted	<input type="checkbox"/> industrial
	<input checked="" type="checkbox"/> N/A	<input type="checkbox"/> no	<input type="checkbox"/> military
			<input type="checkbox"/> museum
			<input type="checkbox"/> park
			<input type="checkbox"/> private residence
			<input type="checkbox"/> religious
			<input type="checkbox"/> scientific
			<input type="checkbox"/> transportation
			<input checked="" type="checkbox"/> other: vacant

4. Owner of Property

name William S. Harney Historical Society

street & number 332 South Mansion Avenue

city, town Sullivan vicinity of state Missouri 63080

5. Location of Legal Description

courthouse, registry of deeds, etc. Office of the Recorder of Deeds, Crawford County Courthouse

street & number Crawford County Courthouse

city, town Steelville, state Missouri 65565

6. Representation in Existing Surveys

title Missouri Historic Sites Catalogue has this property been determined eligible?  yes  no

date 1963  federal  state  county  local

depository for survey records State Historical Society of Missouri

city, town Columbia state Missouri 65201

## 7. Description

<b>Condition</b>		<b>Check one</b>	<b>Check one</b>
<input type="checkbox"/> excellent	<input checked="" type="checkbox"/> deteriorated	<input type="checkbox"/> unaltered	<input checked="" type="checkbox"/> original site
<input type="checkbox"/> good	<input type="checkbox"/> ruins	<input checked="" type="checkbox"/> altered	<input type="checkbox"/> moved date _____
<input type="checkbox"/> fair	<input type="checkbox"/> unexposed		

### Describe the present and original (if known) physical appearance

The General David S. Harney House, located at the southern limits of the City of Sullivan, is an elongated assymetrical 1-3/4 story structure with a wing (presumably containing the kitchen) attached to the rear. Although built in two sections by two differencnt owners, the entire structure, including the rear wing, is built of native brown sandstone with walls about 20" thick.

The Harney addition of 1869-72 faithfully duplicated the architectural style of the original 1856 structure built by Dr. Alansen Leffingwell. The over-all style is of eclectic frontier design with overtones of Massachusetts colonial architecture.

The original 1856 section today makes up three days of the new main facade of the present building. The primary bay is a large arched entrance that was planned originally as a carriage through the structure. This passageway was enclosed at both ends soon after construction and it became an interior space, the Reception Hall. To the left of this, the addition contains four bays.

The windows on the first floor are 6/6 D.H. and the short, floor level openings on the upper floor are double in-swinging casement sash. All openings originally had shutters.

The initial structure measuring 36" x 29" had an off-center 7 foot wide hall with a narrow 10 foot one bay room to the right of the entrance and a 13'-8" two bay room to the left. The hall and narrow rooms are duplicated on the second floor but with the ends walls extending up only a portion of the ceiling height, allowing for the low casement window openings. The ridge of the roof extends from front to rear, typical of Greek Revival Design. The entrance portico is missing but the door opening to the upper level remains.

The stair suprisingly is not located as might be expected in the central hall, but rather is a confined winding element opening off the hall, typical of a servant's rear stairs. General Harney duplicated it in his addition at the opposite end of the building.

The addition by General Harvey extended the roof line another 58 feet. The type of stonework and fenestration was duplicated but provided a new front facade. The addition contained the carriageway, a Ball Room extending through the depth of the building and two smaller spaces at the west end of the structure divided by a hall from the side of which a winding stairs carried to the upper level.

The "ell" added onto the rear for kitchen and servants use is now largely destroyed but the outlines are still discernible.

The area on the upper floor over the Reception Hall and Ball Room consists of a central hallway with a long narrow room on each side.

Within the past years, the present owners - The William S. Harney Historical Society - have repaired the roof construction and covered it with plywood sheathing and roofing paper. For years, while the property was vacant,

**United States Department of the Interior  
National Park Service**

**National Register of Historic Places  
Inventory—Nomination Form**

For NPS use only  
received  
date entered

Continuation sheet HARNEY MANSION

Item number 7

Page 1

the leaking roof resulted in rotting of all flooring on both the main floor and upper floor. About one-third of the roof had actually collapsed.

The present owners have now cleaned up the property on both inside and out and have provided temporary flooring in all spaces except in the former Carriageway, in which all joist and flooring are missing.

The mantels on the floor fireplaces - all in the original structure which are said to have been marble, are missing.

# 8. Significance

Period	Areas of Significance—Check and justify below			
<input type="checkbox"/> prehistoric	<input type="checkbox"/> archeology-prehistoric	<input type="checkbox"/> community planning	<input type="checkbox"/> landscape architecture	<input type="checkbox"/> religion
<input type="checkbox"/> 1400-1499	<input type="checkbox"/> archeology-historic	<input type="checkbox"/> conservation	<input type="checkbox"/> law	<input type="checkbox"/> science
<input type="checkbox"/> 1500-1599	<input type="checkbox"/> agriculture	<input type="checkbox"/> economics	<input type="checkbox"/> literature	<input type="checkbox"/> sculpture
<input type="checkbox"/> 1600-1699	<input checked="" type="checkbox"/> architecture	<input type="checkbox"/> education	<input checked="" type="checkbox"/> military	<input type="checkbox"/> social/
<input type="checkbox"/> 1700-1799	<input type="checkbox"/> art	<input type="checkbox"/> engineering	<input type="checkbox"/> music	<input type="checkbox"/> humanitarian
<input checked="" type="checkbox"/> 1800-1899	<input type="checkbox"/> commerce	<input type="checkbox"/> exploration/settlement	<input type="checkbox"/> philosophy	<input type="checkbox"/> theater
<input type="checkbox"/> 1900-	<input type="checkbox"/> communications	<input type="checkbox"/> industry	<input type="checkbox"/> politics/government	<input type="checkbox"/> transportation
		<input type="checkbox"/> invention		<input type="checkbox"/> other (specify)

Specific dates ca. 1856-1869 Builder/Architect unknown

**Statement of Significance (in one paragraph)**

The Harney Mansion is eligible under Criteria C and A to wit:

C. The Harney House is an outstanding example of eclectic frontier design with overtones of Massachusetts Colonial Architecture. It is doubtful that an architect was identified with the design of the first unit, but the exterior design reflects an appreciation of the Federal and Greek Revival styles, while the arched stone voussiors over the window openings of both units and the initialed keystone over the arched entry (former carriageway) of the second unit shows a German influence. A. General William S. Harney had a long and distinguished military career following which he acquired and enlarged his Sullivan, Missouri mansion to serve as a rural retreat in his declining years.

The first part of the house was built about 1856 for Dr. Alansen W. Leffingwell of St. Louis. It was built as a summer home in a secluded and beautiful setting of oak and walnut trees not far from the old Springfield Road and near the new town of Sullivan.

In 1869, Dr. Leffingwell sold the property to General William S. Harney who extended the building in the same style. William Selby Harney was born in Tennessee in 1800. He was a career soldier who served his nation faithfully for over sixty years. In 1832, he married Mary Mullanphy and into one of the most distinguished families of the St. Louis area.

General Harney's military career covered the Red Cloud Uprising of 1827, the Winnebago Indian War of 1828, the Black Hawk War of 1832, the Seminole Indian War of 1836-1841, the Mexican War of 1846-1848, the first-Sioux expedition of 1855, the Morman Expedition of 1858 and the San Ivan Affair of 1859-1860.

When the Civil War started he was head of the Department of the West, with headquarters at St. Louis. The old soldier tried to maintain a truce with those in Missouri who sided with the South. At the same time, President Lincoln was eager for Missouri to side with the Union. Lincoln relieved Harney of command and called him to Washington. On the way to Washington, Harney was captured by Southern forces but released. Lincoln placed him back in command, but when he continued to attempt to keep Missouri neutral, he was ordered relieved of all command and given a leave of absence until further orders. He then, in effect, retired and acquired the Leffingwell property for his summer home. Here he lavishly entertained him many freinds.

Harney also had acquired a home in St. Louis in 1865. It was located on the Southwest corner of Locust and 15th Street across from the Robert Campbell House.

**United States Department of the Interior  
National Park Service**

**National Register of Historic Places  
Inventory—Nomination Form**

For NPS use only

received

date entered

Continuation sheet HARNEY MANSION

Item number 8

Page 1

After General Harney's death, Mrs. Mary St. Cye Harney sold parts of his extensive land holdings in the Sullivan area over the next ten years. The house and one hundred and twenty acres of land were purchased by Theodore and Lucy Hinchcliff in 1896.

With the passing of the Hinchcliffs, the mansion became the property of their daughter Lucy Hinchcliff Riggins. In her declining years she sold parts of the mansion grounds as she needed money and finally in 1960 sold the mansion to Mr. and Mrs. Leo B. Hollander. The Hollander family retained the property until December 1980, when Paul and Geraldine Hollander Blesi deeded the house and five city lots to the newly created William S. Harney Historical Society.

# 9. Major Bibliographical References

(See Attached)

# 10. Geographical Data

Acreeage of nominated property 2 and 1/4 acres

Quadrangle name Sullivan MO

Quadrangle scale 1:24,000

### UTM References

A 

1	5	6	6	0	8	2	0	4	2	2	9	8	0	0
Zone		Easting				Northing								

B 

Zone		Easting				Northing								

C 

Zone		Easting				Northing								

D 

Zone		Easting				Northing								

E 

Zone		Easting				Northing								

F 

Zone		Easting				Northing								

G 

Zone		Easting				Northing								

H 

Zone		Easting				Northing								

Verbal boundary description and justification The nominated property includes all of Lots 6, 7, 8, 9, and 10, Hillcrest Subdivision, annexed part to the town of Sullivan, Crawford County, Missouri.

### List all states and counties for properties overlapping state or county boundaries

state	code	county	code
state	code	county	code

# 11. Form Prepared By

name/title 1. Gerhardt Kramer, FAIA

organization Kramer & Harms, Inc. Architects

date October 7, 1983

street & number 2322 South Brentwood Blvd.

telephone 314/962-4700

city or town St. Louis

state Missouri 63144

# 12. State Historic Preservation Officer Certification

The evaluated significance of this property within the state is:

national  state  local

As the designated State Historic Preservation Officer for the National Historic Preservation Act of 1966 (Public Law 89-665), I hereby nominate this property for inclusion in the National Register and certify that it has been evaluated according to the criteria and procedures set forth by the National Park Service.

State Historic Preservation Officer signature *Fred Adams*

title Director, Department of Natural Resources and State Historic Preservation Officer

date 3/14/84

For NPS use only

I hereby certify that this property is included in the National Register

date

Keeper of the National Register

Attest:

date

Chief of Registration

United States Department of the Interior  
National Park Service

National Register of Historic Places  
Inventory—Nomination Form

For NPS use only

received

date entered

Continuation sheet HARNEY MANSION Item number 9 Page 1

Notes and References

Life of General Harney, Logan U. Reavis, St. Louis, 1878.

Missouri the Center State, Stevens, Chicago-St. Louis, 1915, 257-, 273-,  
picture of Harney, insert, 272-3.

State of Missouri, Walter William, Columbia, Missouri 1904. Gives picture  
of Harney mansion on page 16.

Missouri Mother of the West, Walter Williams, Floyd C., Shoemaker, et al.  
Chicago and New York, 1930. Vol. 2, 109.

Encyclopedia of Missouri, edited by Howard L. Conard, Louisville, New York,  
St. Louis, 1901, vol. 3, 184.

The Struggle for Missouri, John McElroy, Washington, D.C. 1913, Chapter 5.

Rebellion in Missouri: 1861, Hans Christian Adamson, Phila. & N.Y. 1961, 51-  
52, 80-81.

The War of the Rebellion, Official Records, Washington, D.C., 1901,  
Series 1, Vol. 1, 653-666.

Missouri Historical Review, vol. 23, 603-7.

St. Clair Chronicle, Dorothy O. Moore, January 23, 1964, 6. Also  
editorial, p. 2.

St. Louis Post-Dispatch, story by Jack Rice, May 20 and May 21, 1962. May  
20, 6A.

Franklin County Site Survey Files, Washington Historical Society,  
Washington, Missouri.

Franklin County Record, Union, Missouri, reprint from Crawford Mirror,  
Steelville, Missouri, November 27, 1884.

**United States Department of the Interior  
National Park Service**

**National Register of Historic Places  
Inventory—Nomination Form**

For NPS use only  
received  
date entered

Continuation sheet    HARNEY MANSION    Item number    11    Page    1

---

2. James M. Denny, Chief, Survey & Registration  
and State Contact Person  
Department of Natural Resources    October, 1983  
Historic Preservation Program    314/751-4096  
P.O. Box 176  
Jefferson City,    Missouri 65102



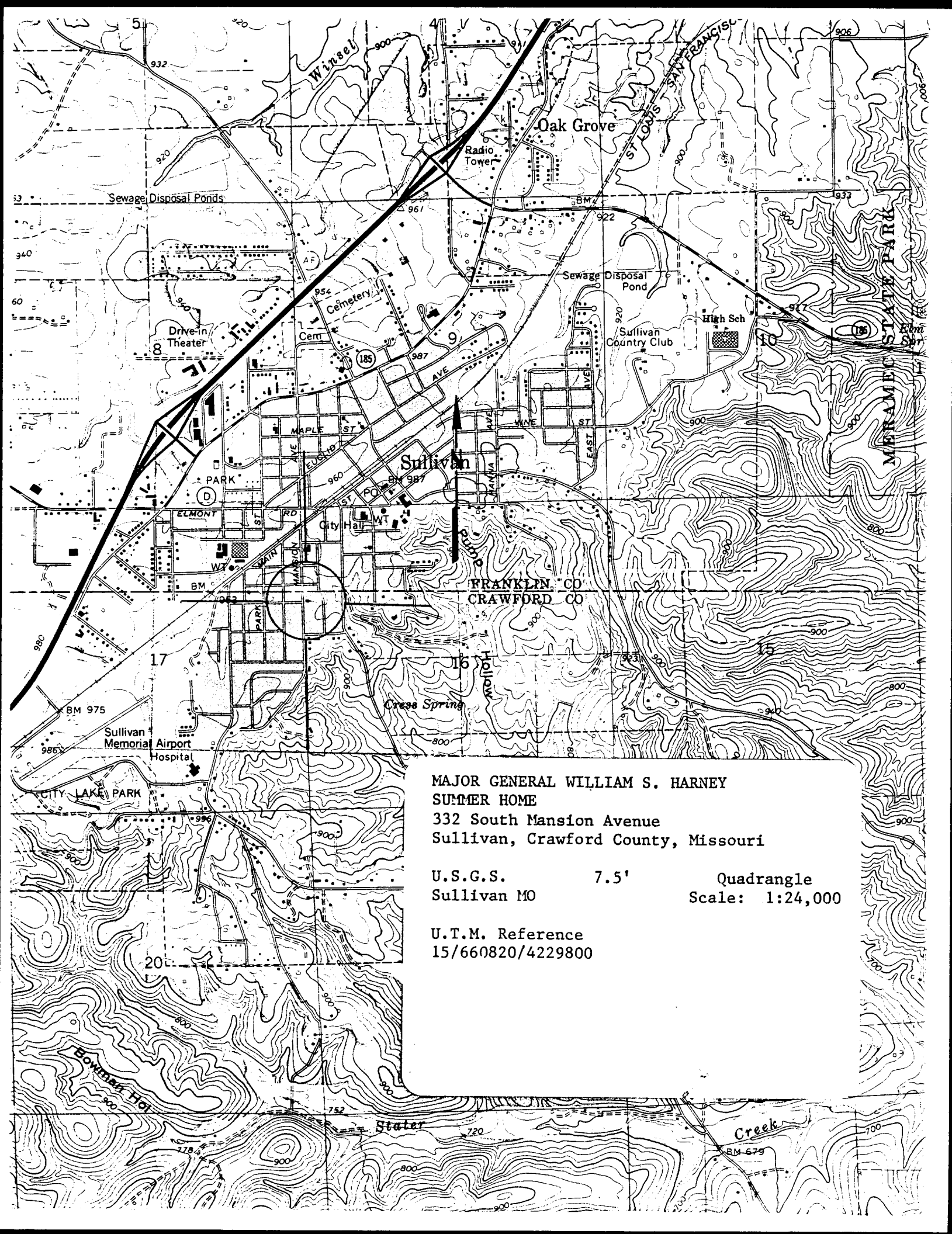

MAJOR GENERAL WILLIAM S. HARNEY  
SUMMER HOME  
332 South Mansion Avenue  
Sullivan, Crawford County, Missouri

U.S.G.S. 7.5' Quadrangle  
Sullivan MO Scale: 1:24,000

U.T.M. Reference  
15/660820/4229800

SECOND FLOOR PLAN  
HARNEY MANSION  
SULLIVAN, MISSOURI

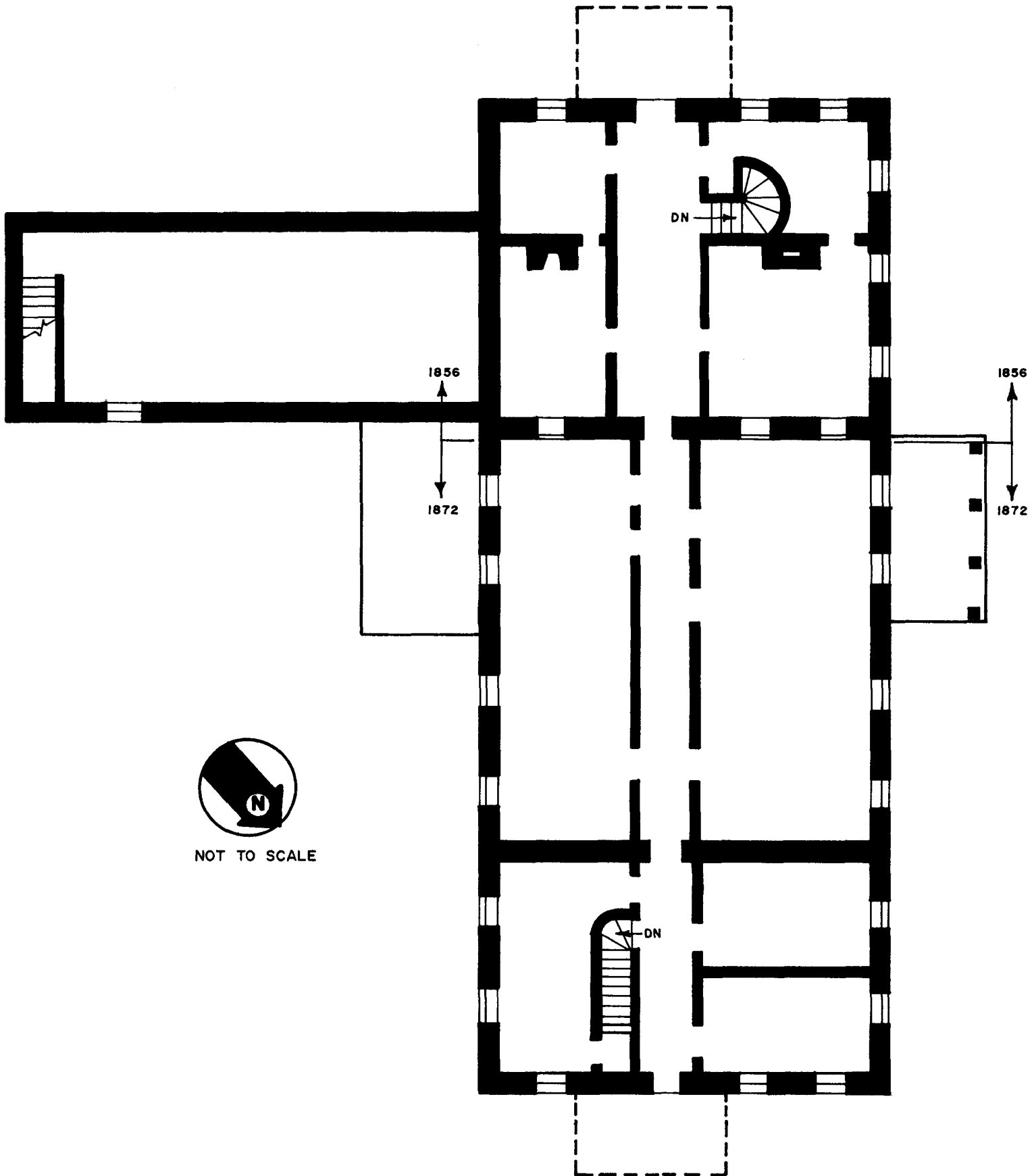

NOT TO SCALE

FIRST FLOOR PLAN  
HARNEY MANSION  
SULLIVAN, MISSOURI

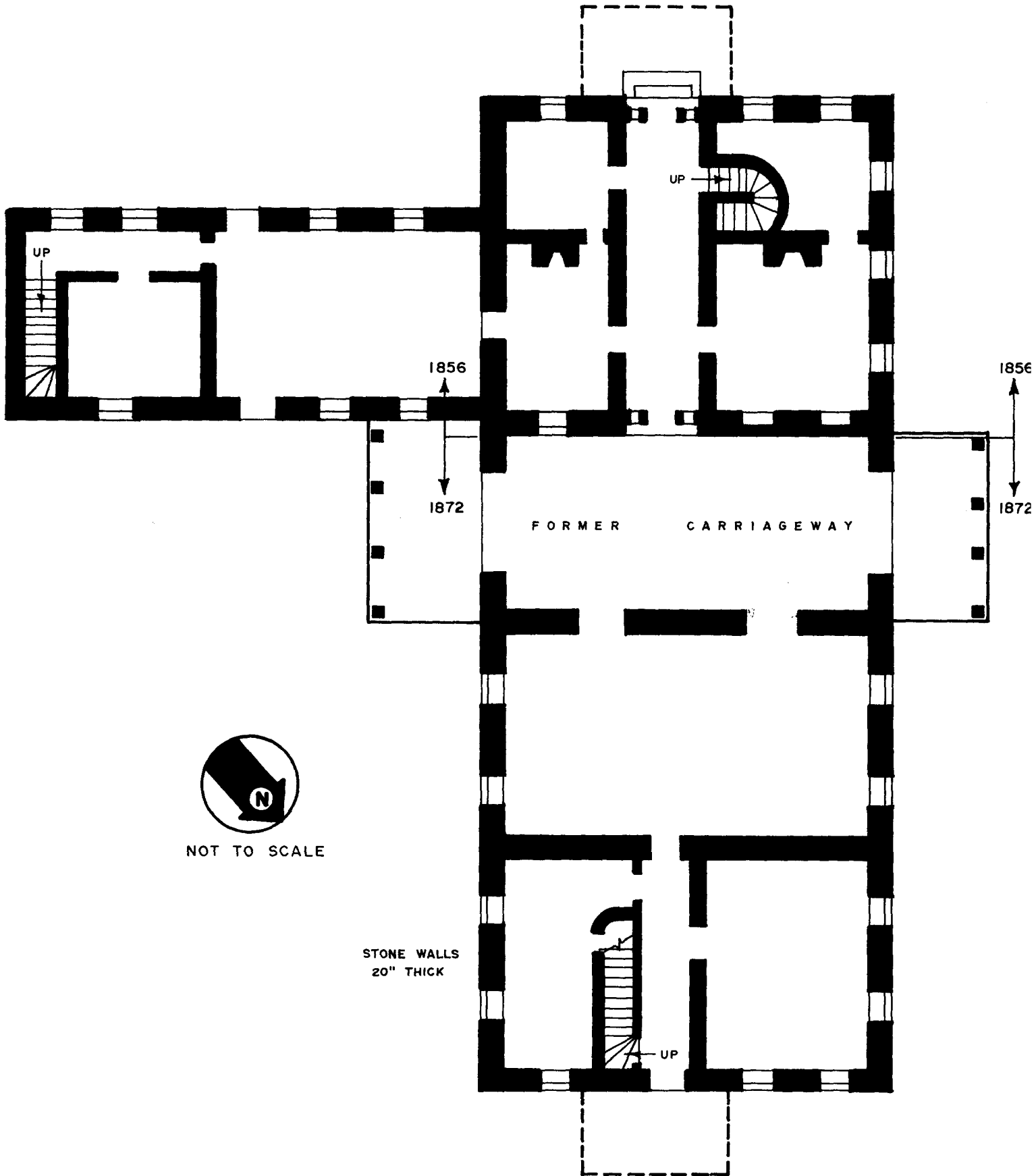

  
NOT TO SCALE

STONE WALLS  
20" THICK

HARNEY MANSION

1 of 10

332 South Mansion Avenue  
Sullivan, Crawford Co., MO

Photographer: James M. Denny

Date: July 28, 1982

Neg. Loc: Department of Natural Resources

Historic Preservation Program

P.O. Box 176

Jefferson City, Missouri 65102

Primary (west) facade; looking east, slightly north.



HARNEY MANSION

2 of 10

332 South Mansion Avenue  
Sullivan, Crawford Co., MO

Photographer: James M. Denny

Date:

July 28, 1982

Neg. Loc:

Department of Natural Resources  
Historic Preservation Program  
P.O. Box 176

Jefferson City, Missouri 65102

East and north facades; looking south.



3 of 10

HARNEY MANSION  
332 South Mansion Avenue  
Sullivan, Crawford Co., MO

Photographer: James M. Denny  
Date: July 28, 1982  
Neg. Loc: Department of Natural Resources  
Historic Preservation Program  
P.O. Box 176  
Jefferson City, Missouri 65102

South facade of main block and ruins of rear  
addition.



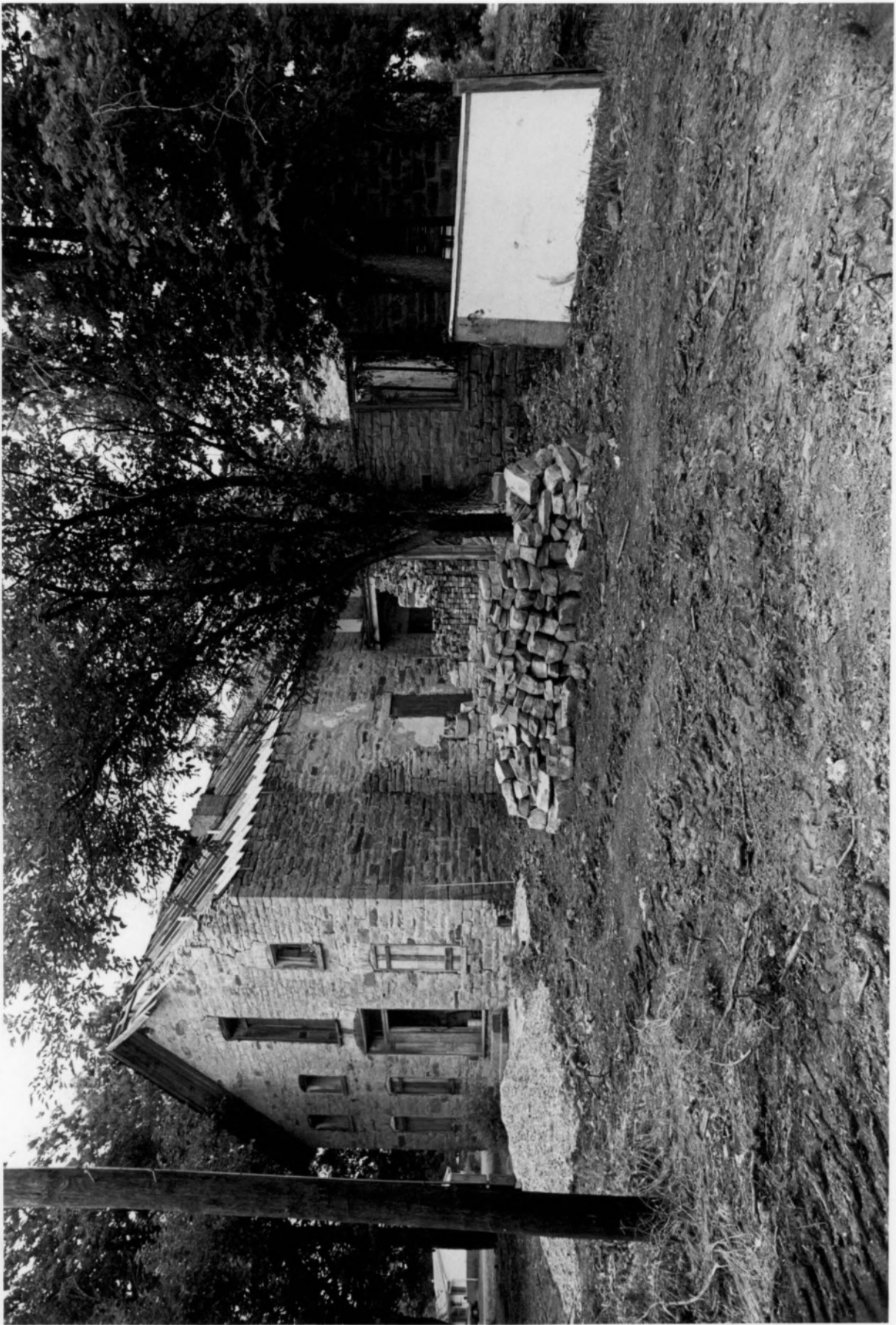

HARNEY MANSION

332 South Mansion Avenue  
Sullivan, Crawford Co., MO

4 of 10

Photographer: James M. Denny

Date: July 28, 1982

Neg. Loc: Department of Natural Resources  
Historic Preservation Program  
P.O. Box 176  
Jefferson City, Missouri 65102

Rear (east) facade; looking west.



HARNEY MANSION  
332 South Mansion Avenue  
Sullivan, Crawford Co., MO

5 of 10

Photographer: James M. Denny  
Date: July 28, 1982  
Neg. Loc: Department of Natural Resources  
Historic Preservation Program  
P.O. Box 176  
Jefferson City, Missouri 65102

Detail of west carriageway entrance; looking  
east, slightly south.

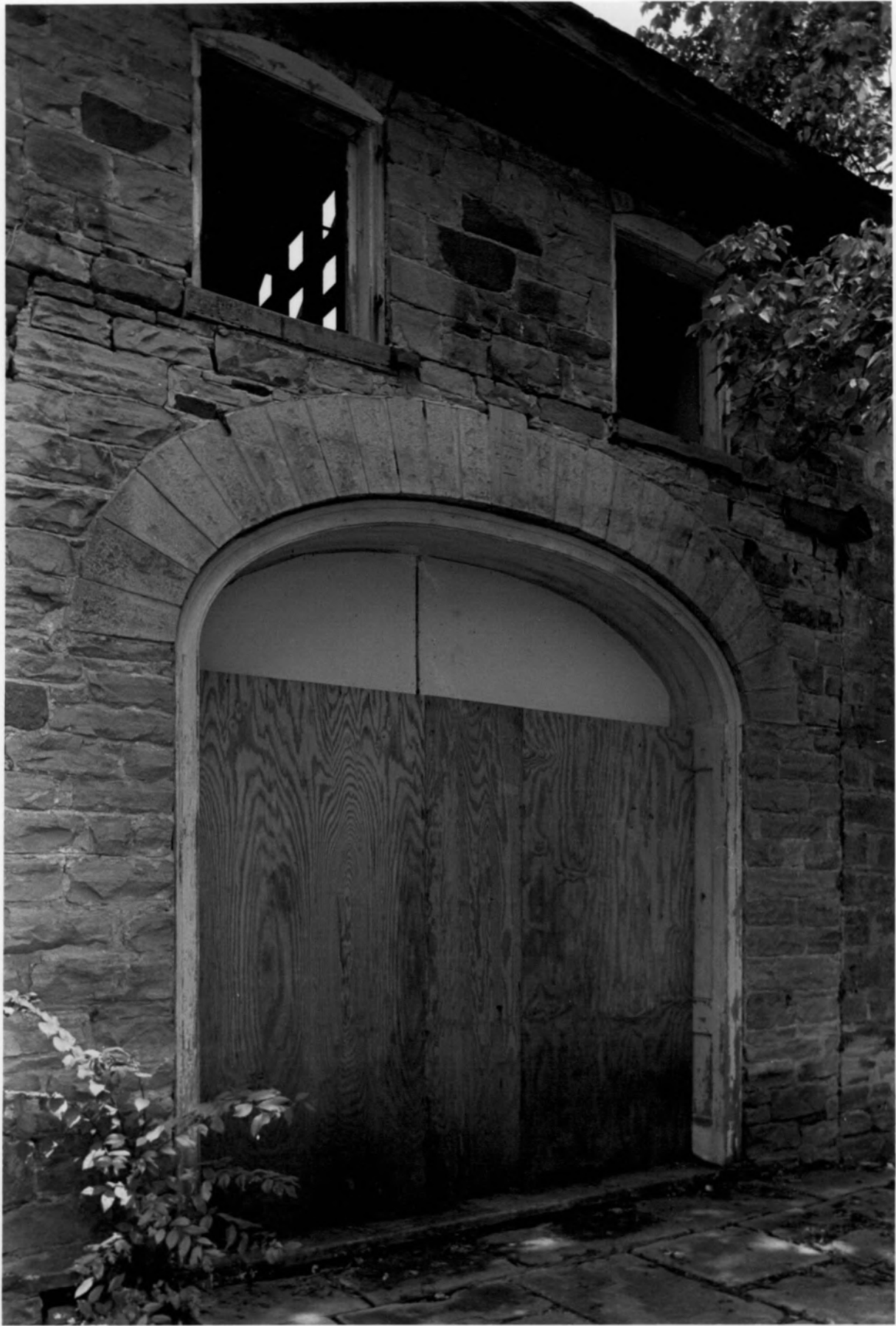

HARNEY MANSION  
332 South Mansion Avenue  
Sullivan, Crawford Co., MO

6 of 10

Photographer: James M. Denny  
Date: July 28, 1982  
Neg. Loc: Department of Natural Resources  
Historic Preservation Program  
P.O. Box 176  
Jefferson City, Missouri 65102

Detail of fenestration of north elevation;  
looking south.

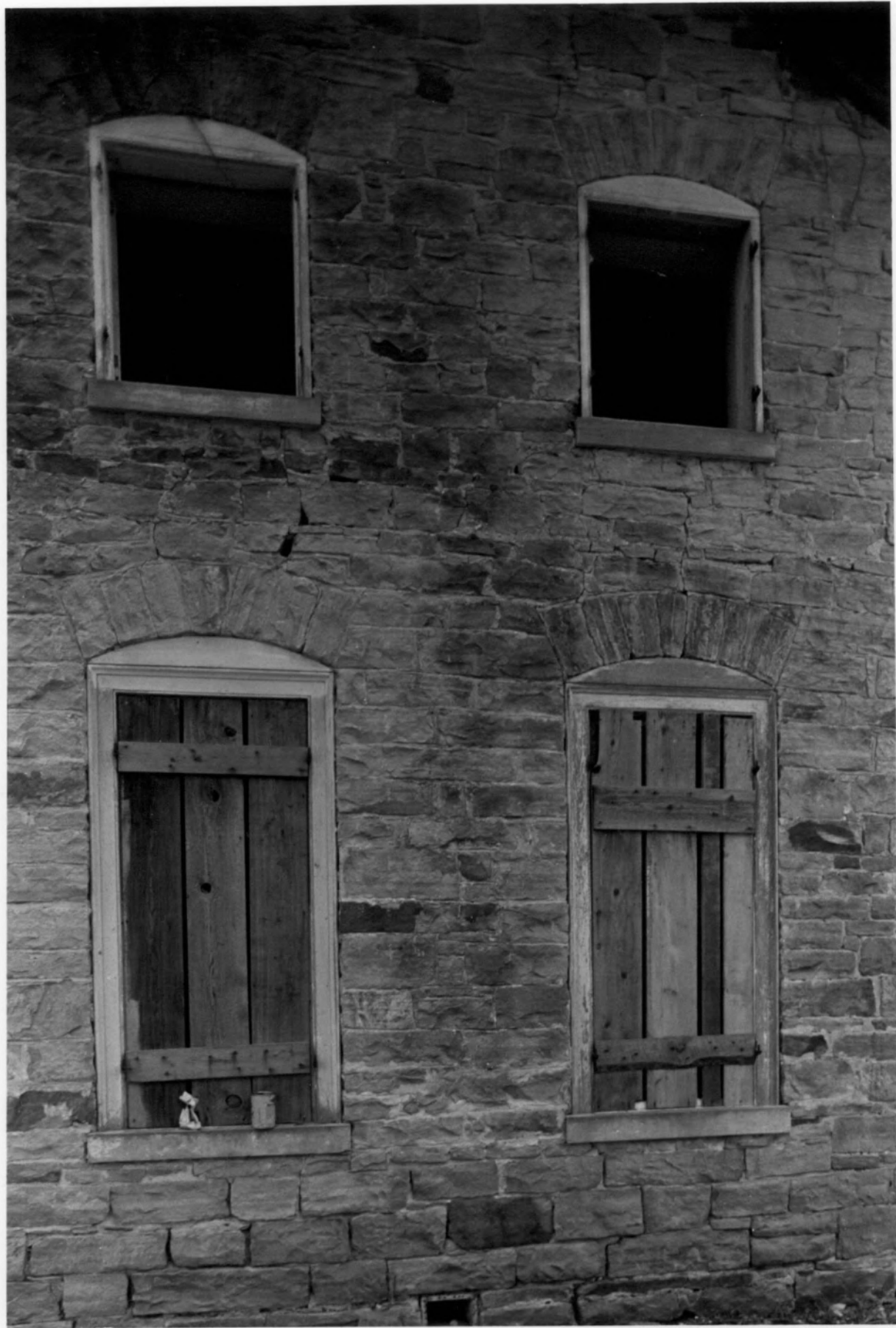

HARNEY MANSION

7 of 10

332 South Mansion Avenue  
Sullivan, Crawford Co., MO

Photographer: James M. Denny

Date: July 28, 1982

Neg. Loc: Department of Natural Resources  
Historic Preservation Program  
P.O. Box 176

Jefferson City, Missouri 65102

Interior view of carriageway; looking east.





HARNEY MANSION

8 of 10

332 South Mansion Avenue  
Sullivan, Crawford Co., MO

Photographer: James M. Denny

Date: July 28, 1982

Neg. Loc: Department of Natural Resources  
Historic Preservation Program  
P.O. Box 176  
Jefferson City, Missouri 65102

Interior view of hallway of south wing of  
main block; looking south.



HARNEY MANSION  
332 South Mansion Avenue  
Sullivan, Crawford Co., MO

9 of 10

Photographer: James M. Denny  
Date: July 28, 1982  
Neg. Loc: Department of Natural Resources  
Historic Preservation Program  
P.O. Box 176  
Jefferson City, Missouri 65102

Interior view of stairs in south wing of main  
block; looking west.



HARNEY MANSION  
332 South Mansion Avenue  
Sullivan, Crawford Co., MO

10 of 10

Photographer: unknown  
Date: ca. 1953  
Neg. Loc: Department of Natural Resources  
Historic Preservation Program  
P.O. Box 176  
Jefferson City, Missouri 65102

View of primary and south facades; looking  
northeast.

