

Site Data Form 170A-1

Date of Inspection 2-22-1970

Please type or print in ink:

1. Site Name Old Edina Sentinel Building + Methodist church
2. Site Location
  - a. County Knox, Section \_\_\_\_\_, Township \_\_\_\_\_, Range \_\_\_\_\_
  - b. Town Edina, Street & Number corner of Main + Morgan
3. Present Owner F. E Schofield Estate - Methodist church  
Address Edina Mo
4. Present Use of Site Storage church Building  
Historic Use of Site \_\_\_\_\_
5. Approximate Date of Construction Before 1868 9-20-1898
6. Identification Photograph: Number enclosed 1 Date exposed 2-22-70

Please label reverse side with site name, location, the compass point of view, the photographer's name and date photograph was taken.

Photographer's name Junior Wilkerson  
Address Novelty MO 63460

7. Construction: a) Wall material stone \_\_\_\_\_ brick X wood frame \_\_\_\_\_  
other (specify) \_\_\_\_\_  
b) Present condition very good state of repair X fair \_\_\_\_\_  
poor \_\_\_\_\_ much altered \_\_\_\_\_ ruins \_\_\_\_\_
8. References: a) Local Histories \_\_\_\_\_  
b) County Historical Atlas 1916 ATLAS - 1916 ATLAS  
c) Local libraries and librarians (give name and address) \_\_\_\_\_

9. Site is Important Because \_\_\_\_\_

10. Site Inspector's Name Junior Wilkerson



THE  
SENTINEL  
PRINTING  
OFFICE

THE E

Site Data Form 170A-1

Date of Inspection 2-22-70

Please type or print in ink:

1. Site Name The old Miller wagon Factory  
Edina Auction
2. Site Location
- a. County Knox ~~Edina~~, Section \_\_\_\_\_, Township \_\_\_\_\_, Range \_\_\_\_\_
- b. Town Edina, Street & Number Main
3. Present Owner Edina Auction Co
- Address Edina MO
4. Present Use of Site Salv Barn.

Historic Use of Site \_\_\_\_\_

5. Approximate Date of Construction After 1897 ~~Before 1916~~
6. Identification Photograph: Number enclosed 1 Date exposed 2-22-70

Please label reverse side with site name, location, the compass point of view, the photographer's name and date photograph was taken.

Photographer's name Junior Wilkerson

Address Novelty MO

7. Construction: a) Wall material stone \_\_\_\_\_ brick X wood frame X
- other (specify) \_\_\_\_\_
- b) Present condition very good state of repair \_\_\_\_\_ fair X
- poor \_\_\_\_\_ much altered \_\_\_\_\_ ruins \_\_\_\_\_
8. References: a) Local Histories \_\_\_\_\_
- \_\_\_\_\_
- b) County Historical Atlas \_\_\_\_\_
- c) Local libraries and librarians (give name and address) \_\_\_\_\_
- \_\_\_\_\_

9. Site is Important Because they made lots of wagons and Buggies  
here.

10. Site Inspector's Name (J. Wilkerson)



MEDINA AUCTION CO.

SALES EVERY FRIDAY

Site Data Form 170A-1

Date of Inspection 2-22-70

Please type or print in ink:

1. Site Name Catholic church
2. Site Location
  - a. County Knox, Section \_\_\_\_\_, Township \_\_\_\_\_, Range \_\_\_\_\_
  - b. Town Edina, Street & Number corner of Main & Smallwood
3. Present Owner Catholic church

Address \_\_\_\_\_

4. Present Use of Site church Building
- Historic Use of Site \_\_\_\_\_

5. Approximate Date of Construction 1873
6. Identification Photograph: Number enclosed 1 Date exposed 2-22-70

Please label reverse side with site name, location, the compass point of view, the photographer's name and date photograph was taken.

Photographer's name Junior Wilkerson  
Address Novelty Mo

7. Construction: a) Wall material stone \_\_\_\_\_ brick X wood frame \_\_\_\_\_  
other (specify) \_\_\_\_\_  
b) Present condition very good state of repair X fair \_\_\_\_\_  
poor \_\_\_\_\_ much altered \_\_\_\_\_ ruins \_\_\_\_\_

8. References: a) Local Histories \_\_\_\_\_  
b) County Historical Atlas 1876-1897-1916-  
c) Local libraries and librarians (give name and address) \_\_\_\_\_

9. Site is Important Because \_\_\_\_\_

10. Site Inspector's Name Junior Wilkerson



Site Data Form 170A-1

Date of Inspection 2-22-70

Please type or print in ink:

1. Site Name The old winter bottom woolen Mills Building

2. Site Location

a. County Knox, Section \_\_\_\_\_, Township \_\_\_\_\_, Range \_\_\_\_\_

b. Town Edina, Street & Number corner of Main & Front

3. Present Owner Hirner

Address Edina, MO

4. Present Use of Site storage up stairs - Auto parts store Bobw

Historic Use of Site \_\_\_\_\_

5. Approximate Date of Construction Before 1879 -

6. Identification Photograph: Number enclosed 1 Date exposed 2-22-70

Please label reverse side with site name, location, the compass point of view, the photographer's name and date photograph was taken.

Photographer's name Junior Wilberson

Address Norelty, mo

7. Construction: a) Wall material stone \_\_\_\_\_ brick X wood frame \_\_\_\_\_

other (specify) \_\_\_\_\_

b) Present condition very good state of repair X fair \_\_\_\_\_

poor \_\_\_\_\_ much altered \_\_\_\_\_ ruins \_\_\_\_\_

8. References: a) Local Histories \_\_\_\_\_

b) County Historical Atlas \_\_\_\_\_

c) Local libraries and librarians (give name and address) \_\_\_\_\_

9. Site is Important Because It was and has been the only woolen mill in Knox county - The Bricks were made in southwest part of Edina at the Parker Brick plant.

10. Site Inspector's Name Junior Wilberson





Site Data Form 170A-1

Date of Inspection 2-22-1970

Please type or print in ink:

1. Site Name Knox county court House

2. Site Location

a. County Knox, Section \_\_\_\_\_, Township \_\_\_\_\_, Range \_\_\_\_\_

b. Town Edina, Street & Number public Square

3. Present Owner Knox county

Address \_\_\_\_\_

4. Present Use of Site court House

Historic Use of Site Knox county Historical Society Museum in one Room-

5. Approximate Date of Construction 1934

6. Identification Photograph: Number enclosed 1 Date exposed 2-22-70

Please label reverse side with site name, location, the compass point of view, the photographer's name and date photograph was taken.

Photographer's name Junior Wilkerson

Address Novelty Mo

7. Construction: a) Wall material stone \_\_\_\_\_ brick X wood frame \_\_\_\_\_

other (specify) \_\_\_\_\_

b) Present condition very good state of repair X fair \_\_\_\_\_

poor \_\_\_\_\_ much altered \_\_\_\_\_ ruins \_\_\_\_\_

8. References: a) Local Histories \_\_\_\_\_

b) County Historical Atlas \_\_\_\_\_

c) Local libraries and librarians (give name and address) \_\_\_\_\_

9. Site is Important Because \_\_\_\_\_

10. Site Inspector's Name Junior Wilkerson

Research: Glen Hartley  
April, 1972

Knox County  
Edina, Mo.

Courthouse of 1935

This brick building has two floors with a recessed entrance area. This area is divided by pilasters into five bays, the second floor with round topped windows and the door in the center bay on the ground floor has a pediment. The roof is flat with a closed balustrade over the entrance area.

DATE: 1935

ARCHITECT:

BUILDER:

COST:

SIZE:

MATERIAL: Brick

Style: Beaux Arts Classicism



KNOX COUNTY COURTHOUSE

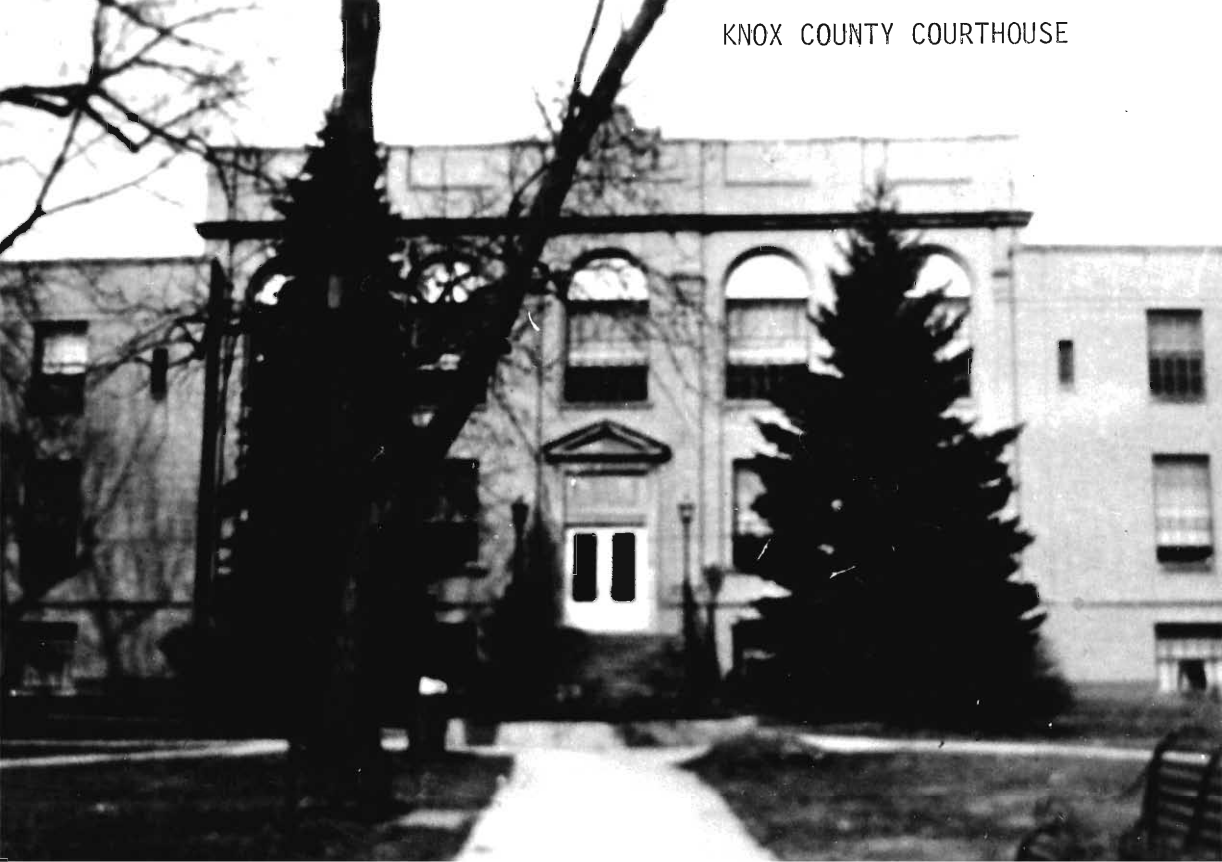

Site Data Form 170A-1

Date of Inspection 2-22-70

Please type or print in ink:

1. Site Name Novelty christian church

2. Site Location

a. County Knox, Section \_\_\_\_\_, Township \_\_\_\_\_, Range \_\_\_\_\_

b. Town Novelty, Street & Number state st

3. Present Owner \_\_\_\_\_

Address \_\_\_\_\_

4. Present Use of Site church Building

Historic Use of Site \_\_\_\_\_

5. Approximate Date of Construction 1898

6. Identification Photograph: Number enclosed 1 Date exposed 2-22-70

Please label reverse side with site name, location, the compass point of view, the photographer's name and date photograph was taken.

Photographer's name Junior Wilkerson

Address Novelty MO

7. Construction: a) Wall material stone \_\_\_\_\_ brick \_\_\_\_\_ wood frame X

other (specify) \_\_\_\_\_

b) Present condition very good state of repair X fair \_\_\_\_\_

poor \_\_\_\_\_ much altered \_\_\_\_\_ ruins \_\_\_\_\_

8. References: a) Local Histories \_\_\_\_\_

b) County Historical Atlas \_\_\_\_\_

c) Local libraries and librarians (give name and address) \_\_\_\_\_

9. Site is Important Because \_\_\_\_\_

10. Site Inspector's Name Junior Wilkerson



Site Data Form 170A-1

Rec. 3-4-70

Date of Inspection 2-22-70

Please type or print in ink:

1. Site Name Rinehart House
2. Site Location
  - a. County Knox, Section 29, Township 60, Range 12 W
  - b. Town \_\_\_\_\_, Street & Number \_\_\_\_\_
3. Present Owner W. F. Aucutt  
Address Novelty
4. Present Use of Site Home  
Historic Use of Site \_\_\_\_\_
5. Approximate Date of Construction about 1845
6. Identification Photograph: Number enclosed 1 Date exposed 2-22-70

Please label reverse side with site name, location, the compass point of view, the photographer's name and date photograph was taken.

Photographer's name B Junior Wilkerson  
Address Novelty MO

7. Construction:
  - a) Wall material stone \_\_\_\_\_ brick X wood frame \_\_\_\_\_  
other (specify) \_\_\_\_\_
  - b) Present condition very good state of repair X fair \_\_\_\_\_  
poor \_\_\_\_\_ much altered \_\_\_\_\_ ruins \_\_\_\_\_
8. References:
  - a) Local Histories None
  - b) County Historical Atlas None
  - c) Local libraries and librarians (give name and address) None

9. Site is Important Because The time it was built and has  
been in the Rinehart Family since 1852 - now owned  
by the Fifth Generation. The House and 1200 Acres of Land  
was bought in 1852 for \$5000.00 by Abraham Rinehart - The (over)
10. Site Inspector's Name Junior Wilkerson





Site Data Form 170A-1

Date of Inspection 2-22-70

Please type or print in ink:

1. Site Name Eucebia church
2. Site Location
- a. County Knox, Section 29, Township 60, Range 12 W
- b. Town \_\_\_\_\_, Street & Number \_\_\_\_\_
3. Present Owner \_\_\_\_\_

Address \_\_\_\_\_

4. Present Use of Site church Building
- Historic Use of Site \_\_\_\_\_

5. Approximate Date of Construction 1875
6. Identification Photograph: Number enclosed 1 Date exposed 2-22-70

Please label reverse side with site name, location, the compass point of view, the photographer's name and date photograph was taken.

Photographer's name Junior Wilkerson

Address Novelty MO

7. Construction: a) Wall material stone \_\_\_\_\_ brick \_\_\_\_\_ wood frame X
- other (specify) \_\_\_\_\_
- b) Present condition very good state of repair X fair \_\_\_\_\_
- poor \_\_\_\_\_ much altered \_\_\_\_\_ ruins \_\_\_\_\_

8. References: a) Local Histories None
- b) County Historical Atlas None
- c) Local libraries and librarians (give name and address) None

9. Site is Important Because Land Donated for site By Abraham Pinchard  
and church built just like the Eucebia church in  
Virginia -

10. Site Inspector's Name Junior Wilkerson -



EUCEDIA  
1875

WALK-OUT  
MAILBOX