

OFFICE OF HISTORIC PRESERVATION, P.O. BOX 176, JEFFERSON CITY, MISSOURI 65101  
HISTORIC INVENTORY

SLAS017-001

|   |  |  |  |
|---|--|--|--|
| NO 0116 LOCAL #<br>COUNTY<br>ST. LOUIS COUNTY<br>LOCATION OF NEGATIVES<br>LINDA STOCKMANN |  | 4 PRESENT NAME(S)<br><br>5 OTHER NAME(S)         |  |
| SPECIFIC LOCATION<br>2 ADAMS LANE   |  | 16 THEMATIC CATEGORY                             |  |
| CITY OR TCWN<br>K I R K W C O D, M O  |  | 17 DATE(S) OR PERIOD<br>CA 1935                  |  |
| SITE PLAN WITH NORTH ARROW<br>S E E M A P   |  | 18 STYLE OR DESIGN MODERN<br>MINIMAL TRADITIONAL |  |
|   |  | 19 ARCHITECT OR ENGINEER                         |  |
|   |  | 20 CONTRACTOR OR BUILDER                         |  |
|   |  | 21 ORIGINAL USE, IF APPARENT<br>SINGLE FAMILY    |  |
|   |  | 22 PRESENT USE<br>SINGLE FAMILY                  |  |
| COORDINATES<br>LOT<br>LANG  |  | 23 OWNERSHIP PUBLIC<br>PRIVATE X                 |  |
| 0 SITE STRUCTURE<br>BUILDING X OBJECT   |  | 24 OWNER'S NAME & ADDRESS (IF KNOWN)             |  |
| 1 ON NAT'L REG? (YES/NO)  |  | 25 OPEN TO PUBLIC (YES/NO) N                     |  |
| 12 IS IT ELIBIBLE? (YES/NO)   |  | 26 LOCAL CONTACT PERSON OR ORGANIZATION          |  |
| 3 PART OF HIST DIST (YES/NO) N  |  | 27 OTHER SURVEYS IN WHICH INCLUDED               |  |
| 14 DIST PCTENT (YES/NO) Y   |  | 38 PRESERVATION UNDERWAY? (Y/N) N                |  |
| 5 NAME OF ESTABLISHED DISTRICT  |  | 39 ENDANGERED (YES/NO) N<br>BY WHAT ?            |  |
| 2 FURTHER DESCRIPTION OF IMPORTANT FEATURES<br>SEE CONTINUATION SHEET                     |  | 40 VISIBLE FROM PUBLIC ROAD ? (YES/NO) Y         |  |
| 3 HISTORY AND SIGNIFICANCE<br>SEE CONTINUATION SHEET                                      |  | 41 DISTANCE FROM AND FRONTAGE ON ROAD            |  |
| 4 DESCRIPTION OF ENVIRONMENT AND OUTBUILDINGS<br>SEE CONTINUATION SHEET                   |  | PHOTO  |  |
| 5 SOURCES OF INFORMATION<br>SEE CONTINUATION SHEET  |  | 46 PREPARED BY<br>LINDA STOCKMANN                |  |
|   |  | 47 ORGANIZATION<br>KIRK. LANDM. COMM.            |  |
|   |  | 48 DATE<br>5/87                                  |  |
|   |  | 49 REVISION DATE(S)                              |  |



Office of Historic Preservation  
P.O. Box 176  
Jefferson City, MO 65102  
CERTIFIED LOCAL GOVERNMENT PROGRAM  
HISTORIC INVENTORY - Phase 2

Kirkwood, Missouri

Continuation Sheet

42.

2 Adams Lane

This building is primarily read as a front gable and side wing plan. It has several Colonial Revival references, such as a three-sided bay window on the front-facing gabled wing, an accentuated facade entrance, multi-pane glazing in both sash, and decorative working wood shutters. The primary entrance is at the intersection of the two wings. It is recessed and contains a single-leaf, six-panel wood Colonial-style door. There is a breezeway that accesses that entrance, with an aluminum storm door at the entrance to the breezeway. This, in turn, is framed by fluted wood pilasters with a heavy wood entablature and broken pediment which extends above the roofline. The roofline of the house features close rake and eaves. The home has double-hung wood sash windows with plain wood surrounds and wood lugsills. Several of the windows have wood panels in place beneath them. There is an enclosed breezeway and an attached, two-car garage at the rear of the building.

Office of Historic Preservation  
P.O. Box 176  
Jefferson City, MO 65102  
Certified Local Government Program  
Historic Inventory - Phase 2

Kirkwood, Missouri

Continuation Sheet    2 Adams Lane

43. History and Significance

45. Sources of Information

Kirkwood Building Permit - Adams Lane Subdivision developed  
around 1937, #3377, 4/6/37

44. Description of Environment and Outbuildings

This is a moderate lot at the entrance of a private drive. There are  
a number of large and/or old trees.



OFFICE OF HISTORIC PRESERVATION, P.O. BOX 176, JEFFERSON CITY, MISSOURI 65101  
HISTORIC INVENTORY

SLASO17-002

|   |  |   |  |
|---|--|---|--|
| NO 0117 LOCAL #                               |  | 4 PRESENT NAME(S)                       |  |
| COUNTY  |  |   |  |
| ST. LOUIS COUNTY                              |  |   |  |
| LOCATION OF NEGATIVES                         |  | 5 OTHER NAME(S)                         |  |
| LINDA STOCKMANN                               |  |   |  |
| SPECIFIC LOCATION                             |  | 16 THEMATIC CATEGORY                    |  |
| 4 ADAMS LANE                                  |  |   |  |
| CITY OR TOWN                                  |  | 17 DATE(S) OR PERIOD                    |  |
| KIRKWOOD, MO                                  |  | CA 1935                                 |  |
| SITE PLAN WITH NORTH ARROW                    |  | 18 STYLE OR DESIGN ECLECTIC             |  |
| SEE MAP                                       |  | COLONIAL REVIVAL                        |  |
|   |  | 19 ARCHITECT OR ENGINEER                |  |
|   |  | 20 CONTRACTOR OR BUILDER                |  |
|   |  | 21 ORIGINAL USE, IF APPARENT            |  |
|   |  | SINGLE FAMILY                           |  |
|   |  | 22 PRESENT USE                          |  |
|   |  | SINGLE FAMILY                           |  |
| COORDINATES                                   |  | 23 OWNERSHIP                            |  |
| LOT   |  | PUBLIC                                  |  |
| LANG  |  | PRIVATE X                               |  |
|   |  | 24 OWNER'S NAME & ADDRESS (IF KNOWN)    |  |
|   |  |   |  |
| 0 SITE STRUCTURE                              |  | 25 OPEN TO PUBLIC (YES/NO) N            |  |
| BUILDING X OBJECT                             |  |   |  |
| 1 ON NAT'L REG? 12 IS IT ELIGIBLE?            |  | 26 LOCAL CONTACT PERSON OR ORGANIZATION |  |
| (YES/NO) (YES/NO)                             |  |   |  |
| 3 PART OF HIST DIST 14 DIST POTENT            |  | 27 OTHER SURVEYS IN WHICH INCLUDED      |  |
| (YES/NO) N (YES/NO) Y                         |  |   |  |
| 5 NAME OF ESTABLISHED DISTRICT                |  | 38 PRESERVATION UNDERWAY? (Y/N) N       |  |
|   |  |   |  |
| 2 FURTHER DESCRIPTION OF IMPORTANT FEATURES   |  | 39 ENDANGERED (YES/NO) N                |  |
| SEE CONTINUATION SHEET                        |  | BY WHAT ?                               |  |
| 3 HISTORY AND SIGNIFICANCE                    |  | 40 VISIBLE FROM PUBLIC ROAD ?           |  |
| SEE CONTINUATION SHEET                        |  | (YES/NO) Y                              |  |
| 4 DESCRIPTION OF ENVIRONMENT AND OUTBUILDINGS |  | 41 DISTANCE FROM AND FRONTAGE ON ROAD   |  |
| SEE CONTINUATION SHEET                        |  |   |  |
| 5 SOURCES OF INFORMATION                      |  | P H O T O                               |  |
| SEE CONTINUATION SHEET                        |  | 46 PREPARED BY                          |  |
|   |  | LINDA STOCKMANN                         |  |
|   |  | 47 ORGANIZATION                         |  |
|   |  | KIPK. LANDM. COMM.                      |  |
|   |  | 48 DATE 5/87                            |  |
|   |  | 49 REVISION DATE(S)                     |  |

Office of Historic Preservation  
P.O. Box 176  
Jefferson City, MO 65102  
CERTIFIED LOCAL GOVERNMENT PROGRAM  
HISTORIC INVENTORY - Phase 2

Kirkwood, Missouri

Continuation Sheet

42.

4 Adams Lane

This building is primarily read as a two-story rectangular block with an enclosed projecting porch at the rear. Its Colonial Revival references include its side-gabled roof with close rake and eaves, its accentuated central facade entrance, its symmetrical facade window placement, its decorative shutters, its multi-pane glazing in both sash, and its three, matched wall dormers on the facade. The primary entrance contains a single-leaf wood paneled door which is covered with an aluminum storm door and flanked by narrow wood pilasters, which in turn are flanked by side lights, which in turn are flanked by additional narrow wood pilasters. The entire unit is topped by a heavy wood entablature featuring a decorative wood panel reminiscent of a fanlight. The windows are double-hung wood sash with wide wood surrounds and wood lugsills.

Office of Historic Preservation  
P.O. Box 176  
Jefferson City, MO 65102  
Certified Local Government Program  
Historic Inventory - Phase 2

Kirkwood, Missouri

Continuation Sheet 4 Adams Lane

#### 43. History and Significance

#### 45. Sources of Information

See 2 Adams Lane

#### 44. Description of Environment and Outbuildings

This is a moderate lot on a private drive with a number of large and or old trees. There is a detached one (1) car frame garage at the rear of the lot.



OFFICE OF HISTORIC PRESERVATION, P.O. BOX 176, JEFFERSON CITY, MISSOURI 65101  
HISTORIC INVENTORY

SLAS017-0003

|   |  |   |  |
|---|--|---|--|
| NO 0118 LOCAL #<br>COUNTY<br>ST. LOUIS COUNTY<br>LOCATION OF NEGATIVES<br>LINDA STOCKMANN |  | 4 PRESENT NAME(S)<br><br>5 OTHER NAME(S)        |  |
| SPECIFIC LOCATION<br>S ADAMS LANE   |  | 16 THEMATIC CATEGORY                            |  |
| CITY OR TOWN<br>KIRKWOOD, MO  |  | 17 DATE(S) OR PERIOD<br>CA 1935                 |  |
| SITE PLAN WITH NORTH ARROW<br>SEE MAP   |  | 18 STYLE OR DESIGN ECLECTIC<br>COLONIAL REVIVAL |  |
|   |  | 19 ARCHITECT OR ENGINEER                        |  |
|   |  | 20 CONTRACTOR OR BUILDER                        |  |
|   |  | 21 ORIGINAL USE, IF APPARENT<br>SINGLE FAMILY   |  |
|   |  | 22 PRESENT USE<br>SINGLE FAMILY                 |  |
| COORDINATES<br>LOT<br>LANG  |  | 23 OWNERSHIP PUBLIC<br>PRIVATE X                |  |
| 0 SITE STRUCTURE<br>BUILDING X OBJECT   |  | 24 OWNER'S NAME & ADDRESS (IF KNOWN)            |  |
| 1 ON NAT'L REG? (YES/NO)  |  | 25 OPEN TO PUBLIC (YES/NO) N                    |  |
| 12 IS IT ELISIBLE? (YES/NO)   |  | 26 LOCAL CONTACT PERSON OR ORGANIZATION         |  |
| 3 PART OF HIST DIST (YES/NO) N  |  | 27 OTHER SURVEYS IN WHICH INCLUDED              |  |
| 14 DIST PCENT (YES/NO) Y  |  | 39 ENDANGERED (YES/NO) N<br>BY WHAT ?           |  |
| 5 NAME OF ESTABLISHED DISTRICT  |  | 40 VISIBLE FROM PUBLIC ROAD ?<br>(YES/NO) Y     |  |
| 2 FURTHER DESCRIPTION OF IMPORTANT FEATURES<br>SEE CONTINUATION SHEET                     |  | 41 DISTANCE FROM AND FRONTAGE ON ROAD           |  |
| 3 HISTORY AND SIGNIFICANCE<br>SEE CONTINUATION SHEET                                      |  | PHOTO<br>46 PREPARED BY<br>LINDA STOCKMANN      |  |
| 4 DESCRIPTION OF ENVIRONMENT AND OUTBUILDINGS<br>SEE CONTINUATION SHEET                   |  | 47 ORGANIZATION<br>KIRK. LANDM. COMM.           |  |
| 5 SOURCES OF INFORMATION<br>SEE CONTINUATION SHEET  |  | 48 DATE<br>5/87                                 |  |
|   |  | 49 REVISION DATE(S)                             |  |



Office of Historic Preservation  
P.O. Box 176  
Jefferson City, MO 65102  
CERTIFIED LOCAL GOVERNMENT PROGRAM  
HISTORIC INVENTORY - Phase 2

Kirkwood, Missouri

Continuation Sheet

42.

6 Adams Lane

This building is primarily read as a two-story rectangular box. Its Colonial Revival references include its side-gabled roof with close rake and eaves, its accentuated central facade entrance, its working wood shutters, and its multi-pane glazing in both sash. The primary entrance contains a single-leaf, six-panel, wood Colonial-style door which is covered with an aluminum storm door and is flanked by narrow wood pilasters, which in turn are flanked by side lights, which in turn are flanked by additional narrow wood pilasters. It is topped with a heavy wood entablature and a broken pediment. This entry is accessed by a brick stoop with wrought iron railings. The windows are double-hung wood sash with wide wood surrounds and wood lugsills. There is a brick patio in the front yard of this home. Also, this home features a porch room addition across the rear elevation.

Office of Historic Preservation  
P.O. Box 176  
Jefferson City, MO 65102  
Certified Local Government Program  
Historic Inventory - Phase 2

Kirkwood, Missouri

Continuation Sheet     6 Adams Lane

43. History and Significance

45. Sources of Information

See 2 Adams Lane

44. Description of Environment and Outbuildings

This is a moderate lot on a private drive with a number of large and or old trees. There is a detached one (1) car frame garage at the rear of the lot.



OFFICE OF HISTORIC PRESERVATION, P.O. BOX 176, JEFFERSON CITY, MISSOURI 65101  
HISTORIC INVENTORY

SLAS017-004

|   |  |   |  |
|---|--|---|--|
| NO 0119 LOCAL #<br>COUNTY<br>ST. LOUIS COUNTY<br>LOCATION OF NEGATIVES<br>LINDA STOCKMANN |  | 4 PRESENT NAME(S)<br><br>5 OTHER NAME(S)        |  |
| SPECIFIC LOCATION<br>8 ADAMS LANE   |  | 16 THEMATIC CATEGORY                            |  |
| CITY OR TOWN<br>K I R K W C O D, M O  |  | 17 DATE(S) OR PERIOD<br>CA 1935                 |  |
| SITE PLAN WITH NORTH ARROW<br>S E E M A P   |  | 18 STYLE OR DESIGN ECLECTIC<br>COLONIAL REVIVAL |  |
|   |  | 19 ARCHITECT OR ENGINEER                        |  |
|   |  | 20 CONTRACTOR OR BUILDER                        |  |
|   |  | 21 ORIGINAL USE, IF APPARENT<br>SINGLE FAMILY   |  |
|   |  | 22 PRESENT USE<br>SINGLE FAMILY                 |  |
| COORDINATES<br>LOT<br>LANG  |  | 23 OWNERSHIP PUBLIC<br>PRIVATE X                |  |
|   |  | 24 OWNER'S NAME & ADDRESS (IF KNOWN)            |  |
| 0 SITE STRUCTURE<br>BUILDING X OBJECT   |  | 25 OPEN TO PUBLIC (YES/NO) N                    |  |
| 1 ON NAT'L REG? (YES/NO)  |  | 26 LOCAL CONTACT PERSON OR ORGANIZATION         |  |
| 12 IS IT ELIGIBLE? (YES/NO)   |  | 27 OTHER SURVEYS IN WHICH INCLUDED              |  |
| 3 PART OF HIST DIST (YES/NO) N  |  | 39 ENDANGERED (YES/NO) N<br>BY WHAT ?           |  |
| 14 DIST POTENT (YES/NO) Y   |  | 40 VISIBLE FROM PUBLIC ROAD ?<br>(YES/NO) Y     |  |
| 5 NAME OF ESTABLISHED DISTRICT  |  | 41 DISTANCE FROM AND FRONTAGE ON ROAD           |  |
| 2 FURTHER DESCRIPTION OF IMPORTANT FEATURES<br>S E E C C N T I N U A T I O N S H E E T    |  | P H O T O                                       |  |
| 3 HISTORY AND SIGNIFICANCE<br>S E E C C N T I N U A T I O N S H E E T                     |  | 46 PREPARED BY<br>LINDA STOCKMANN               |  |
| 4 DESCRIPTION OF ENVIRONMENT AND OUTBUILDINGS<br>S E E C C N T I N U A T I O N S H E E T  |  | 47 ORGANIZATION<br>KIRK. LANDM. COMM.           |  |
| 5 SOURCES OF INFORMATION<br>S E E C C N T I N U A T I O N S H E E T                       |  | 48 DATE<br>5/87                                 |  |
|   |  | 49 REVISION DATE(S)                             |  |

Office of Historic Preservation  
P.O. Box 176  
Jefferson City, MO 65102  
CERTIFIED LOCAL GOVERNMENT PROGRAM  
HISTORIC INVENTORY - Phase 2

Kirkwood, Missouri

Continuation Sheet

42.

8 Adams Lane

This building's Colonial Revival references include its side-gable roof with close rake and eaves, brick dentils beneath the roofline cornice, multi-pane glazing in both sash, and decorative shutters. The home is primarily read as a two-and-a-half-story rectangular block with a projecting rear wing that has a rear-facing gable. This wing features a gabled dormer on its east elevation. I'm saying that the home is two-and-a-half stories, but actually its first story on the street elevation is half below the ground. The primary entrance is actually on the east elevation and it is half below the ground. It contains a single-leaf wood multi-paned door which is covered with an aluminum storm door. The home features double-hung wood sash windows with plain wood surrounds and brick soldier-course sills. The windows on the street elevation at the second level feature decorative wood panels beneath. That elevation also features single-leaf wood casement windows with three vertical lights. These windows are set into an arched space with brick coursing accenting the arch. The peaks of the gables are set off with vertical wood siding. There is a one-story frame addition at the southeast corner at the rear of this building. There is another entrance on the west elevation. This entrance features a projecting porch with a gabled roof, wood posts, and simple wood balustrade. It contains a single-leaf wood door which is covered by an aluminum screen door.

Office of Historic Preservation  
P.O. Box 176  
Jefferson City, MO 65102  
Certified Local Government Program  
Historic Inventory - Phase 2

Kirkwood, Missouri

Continuation Sheet 8 Adams Lane

#### 43. History and Significance

#### 45. Sources of Information

See 2 Adams Lane

#### 44. Description of Environment and Outbuildings

This is a moderate lot on a private drive. It has several large and or old trees and is nicely landscaped. There is a frame storage shed at the rear of the lot.







OFFICE OF HISTORIC PRESERVATION, P.O. BOX 176, JEFFERSON CITY, MISSOURI 65101  
HISTORIC INVENTORY

2000-005

|   |  |   |  |
|---|--|---|--|
| NO 0121 LOCAL #<br>COUNTY<br>ST. LOUIS COUNTY<br>LOCATION OF NEGATIVES<br>LINDA STOCKMANN |  | 4 PRESENT NAME(S)<br>5 OTHER NAME(S)          |  |
| SPECIFIC LOCATION<br>9 ADAMS LANE   |  | 16 THEMATIC CATEGORY                          | 28 NO OF STORIES 01.0                                    |
| CITY OR TOWN<br>KIRKWOOD, MO  |  | 17 DATE(S) OR PERIOD<br>CA 1935               | 29 BASEMENT (Y/N) Y<br>FULL (Y/N)                        |
| SITE PLAN WITH NORTH ARROW<br>SEE MAP   |  | 18 STYLE OR DESIGN ECLECTIC<br>NEO COLONIAL   | 30 FOUNDATION MATERIAL<br>CONCRETE                       |
|   |  | 19 ARCHITECT OR ENGINEER                      | 31 WALL CONSTRUCTION<br>MASONRY                          |
|   |  | 20 CONTRACTOR OR BUILDER                      | 32 ROOF TYPE & MATERIAL<br>HIP<br>ASPHALT SHINGLE        |
|   |  | 21 ORIGINAL USE, IF APPARENT<br>SINGLE FAMILY | 33 NO. OF BAYS<br>FRONT 5 SIDE 3                         |
|   |  | 22 PRESENT USE<br>SINGLE FAMILY               | 34 WALL TREATMENT<br>RED BRICK                           |
|   |  | 23 OWNERSHIP PUBLIC<br>PRIVATE X              | 35 PLAN SHAPE<br>IRREGULAR                               |
| COORDINATES<br>LOT<br>LANG  |  | 24 OWNER'S NAME & ADDRESS (IF KNOWN)          | 36 CHANGES ADDITION<br>(EXPLAIN ALTERED<br>IN #42) MOVED |
| 0 SITE STRUCTURE<br>BUILDING X OBJECT   |  | 25 OPEN TO PUBLIC (YES/NO) N                  | 37 CONDITION<br>INTERIOR<br>EXTERIOR EXCELLENT           |
| 1 ON NAT'L REG? 12 IS IT ELIGIBLE?<br>(YES/NO) (YES/NO)                                   |  | 26 LOCAL CONTACT PERSON OR ORGANIZATION       | 38 PRESERVATION UNDERWAY? (Y/N) N                        |
| 3 PART OF HIST DIST 14 DIST PCTENT<br>(YES/NO) N (YES/NO) Y                               |  | 27 OTHER SURVEYS IN WHICH INCLUDED            | 39 ENDANGERED (YES/NO) N<br>BY WHAT?                     |
| 5 NAME OF ESTABLISHED DISTRICT  |  |   | 40 VISIBLE FROM PUBLIC ROAD?<br>(YES/NO) Y               |
| 2 FURTHER DESCRIPTION OF IMPORTANT FEATURES<br>SEE CONTINUATION SHEET                     |  |   | 41 DISTANCE FROM AND FRONTAGE ON ROAD                    |
| 3 HISTORY AND SIGNIFICANCE<br>SEE CONTINUATION SHEET                                      |  |   | P H O T O  |
| 4 DESCRIPTION OF ENVIRONMENT AND OUTBUILDINGS<br>SEE CONTINUATION SHEET                   |  |   | 46 PREPARED BY<br>LINDA STOCKMANN                        |
| 5 SOURCES OF INFORMATION<br>SEE CONTINUATION SHEET  |  |   | 47 ORGANIZATION<br>KIRK. LANDM. COMM.                    |
|   |  |   | 48 DATE 5/87 49 REVISION DATE(S)                         |

Office of Historic Preservation  
P.O. Box 176  
Jefferson City, MO 65102  
CERTIFIED LOCAL GOVERNMENT PROGRAM  
HISTORIC INVENTORY - Phase 2

Kirkwood, Missouri

Continuation Sheet

42.

9 Adams Lane

This building is unlike the other neo-Colonial homes in the area. It is read as a central, one-and-a-half-story square with a hipped roof, flanked by two projecting side wings. There is also an attached carport on the north elevation. Its primary entrance is accentuated and it is central. It contains double-leaf wood panel doors with leaded glass in the upper one-fourth. It is topped by a narrow wood transom. There is a projecting wood entrance enclosure with decorative wood panels. It also features a metal bell-cast roof. The windows are double-hung wood sash with multi-lights in both sash. They have brick soldier-course sills, wood surrounds, and stone lintels. The windows are flanked by working wood shutters. The home features a large gabled dormer on the facade directly over the entrance, which has a metal window unit with a fanlight at the top and roll-out, double-leaf casement windows. This dormer is sided with horizontal lap siding. The home features decorative brickwork, such as brick quoins and brick dentils at the roofline on the main house block and above the windows on the side wings.

Office of Historic Preservation  
P.O. Box 176  
Jefferson City, MO 65102  
Certified Local Government Program  
Historic Inventory - Phase 2

Kirkwood, Missouri

Continuation Sheet      9 Adams Lane

43. History and Significance

45. Sources of Information

See 2 Adams Lane

44. Description of Environment and Outbuildings

This is a large lot on a private drive. It has several alrge and/or old trees and is nicely landscaped.



OFFICE OF HISTORIC PRESERVATION, P.O. BOX 176, JEFFERSON CITY, MISSOURI 65101  
HISTORIC INVENTORY

SLA 2017-0006

|   |  |   |  |
|---|--|---|--|
| NO 0120 LOCAL #<br>COUNTY<br>ST. LOUIS COUNTY<br>LOCATION OF NEGATIVES<br>LINDA STOCKMANN |  | 4 PRESENT NAME(S)<br>5 OTHER NAME(S)            |  |
| SPECIFIC LOCATION<br>10 ADAMS LANE  |  | 16 THEMATIC CATEGORY                            |  |
| CITY OR TOWN<br>KIRKWOOD, MO  |  | 17 DATE(S) OR PERIOD<br>CA 1935                 |  |
| SITE PLAN WITH NORTH ARROW<br>SEE MAP   |  | 18 STYLE OR DESIGN ECLECTIC<br>COLONIAL REVIVAL |  |
|   |  | 19 ARCHITECT OR ENGINEER                        |  |
|   |  | 20 CONTRACTOR OR BUILDER                        |  |
|   |  | 21 ORIGINAL USE, IF APPARENT<br>SINGLE FAMILY   |  |
|   |  | 22 PRESENT USE<br>SINGLE FAMILY                 |  |
| COORDINATES<br>LOT<br>LANG  |  | 23 OWNERSHIP PUBLIC<br>PRIVATE X                |  |
| 0 SITE STRUCTURE<br>BUILDING X OBJECT   |  | 24 OWNER'S NAME & ADDRESS (IF KNOWN)            |  |
| 1 ON NAT'L REG? (YES/NO)  |  | 25 OPEN TO PUBLIC (YES/NO) N                    |  |
| 12 IS IT ELIBIBLE? (YES/NO)   |  | 26 LOCAL CONTACT PERSON OR ORGANIZATION         |  |
| 3 PART OF HIST DIST (YES/NO) N  |  | 27 OTHER SURVEYS IN WHICH INCLUDED              |  |
| 14 DIST PCTENT (YES/NO) Y   |  | 37 CONDITION<br>INTERIOR<br>EXTERIOR EXCELLENT  |  |
| 5 NAME OF ESTABLISHED DISTRICT  |  | 38 PRESERVATION LNDERWAY? (Y/N) N               |  |
| 2 FURTHER DESCRIPTION OF IMPORTANT FEATURES<br>SEE C C N T I N U A T I O N S H E E T      |  | 39 ENDANGERED (YES/NO) N<br>BY WHAT ?           |  |
| 3 HISTORY AND SIGNIFICANCE<br>SEE C C N T I N U A T I O N S H E E T                       |  | 40 VISIBLE FROM PUBLIC ROAD ?<br>(YES/NO) Y     |  |
| 4 DESCRIPTION OF ENVIRCMENT AND OUTBUILDINGS<br>SEE C C N T I N U A T I O N S H E E T     |  | 41 DISTANCE FROM AND FRONTAGE ON ROAD           |  |
| 5 SOURCES OF INFORMATION<br>SEE C C N T I N U A T I O N S H E E T                         |  | P H O T O                                       |  |
|   |  | 46 PREPARED BY<br>LINDA STOCKMANN               |  |
|   |  | 47 ORGANIZATION<br>KIRK. LANDM. COMM.           |  |
|   |  | 48 DATE<br>5/87                                 |  |
|   |  | 49 REVISION DATE(S)                             |  |

Office of Historic Preservation  
P.O. Box 176  
Jefferson City, MO 65102  
CERTIFIED LOCAL GOVERNMENT PROGRAM  
HISTORIC INVENTORY - Phase 2

Kirkwood, Missouri

Continuation Sheet

42.

10 Adams Lane

This building is primarily read as a Cape Cod plan. It has a projecting garage wing at the rear of the building, with a rear-facing gable. The Colonial Revival references include its side-gabled roof with close rake and eaves, its twin facade gabled dormers, its central accentuated facade entrance, its symmetrical facade window placement, its working wood shutters, and its multi-pane glazing in both sash. The primary entrance is central and contains a single-leaf wood door which is covered with an aluminum storm door. This is flanked by wood shutters and topped by a small wood transom divided into three lights. This entry is accessed by a brick stoop with wrought iron railings. The windows are double-hung wood sash with plain wood surrounds. Those on the brick wall surfaces have brick soldier-course sills. The dormer windows have wood lugsills. The home features brick dentils at the roofline along the facade.

Office of Historic Preservation  
P.O. Box 176  
Jefferson City, MO 65102  
Certified Local Government Program  
Historic Inventory - Phase 2

Kirkwood, Missouri

Continuation Sheet 10 Adams Lane

43. History and Significance

45. Sources of Information

See 2 Adams Lane

44. Description of Environment and Outbuildings

This is a moderate lot on a private drive. There are several large and or old trees. The lot is nicely landscaped.





SLAS001-001

|  |                             |   |  |
|--|-----------------------------|---|--|
| 1 NC 0454 LOCAL #  |                             | 4 PRESENT NAME(S)<br>FIRST PRESBYTERIAN CHURCH  |  |
| 2 COUNTY<br>ST. LOUIS COUNTY   |                             | 5 OTHER NAME(S)                                 |  |
| 3. LOCATION OF NEGATIVES<br>LINDA STOCKMANN                              |                             |   |  |
| 6 SPECIFIC LOCATION<br>100 E. ADAMS                                      |                             | 16 THEMATIC CATEGORY                            | 28 NO OF STORIES 02.0                                      |
| 7 CITY OR TOWN<br>KIRKWOOD, MO   |                             | 17 DATE(S) OR PERIOD<br>CA 1920 1950            | 29 BASEMENT (Y/N) Y<br>FULL (Y/N)                          |
| 8 SITE PLAN WITH NORTH ARROW<br>SEE MAP                                  |                             | 18 STYLE OR DESIGN                              | 30 FOUNDATION MATERIAL<br>CONCRETE                         |
|  |                             | 19 ARCHITECT OR ENGINEER                        | 31 WALL CONSTRUCTION<br>MASONRY                            |
|  |                             | 20 CONTRACTOR OR BUILDER                        | 32 ROOF TYPE & MATERIAL                                    |
|  |                             | 21 ORIGINAL USE, IF APPARENT<br>CHURCH & SCHOOL | 33 NO. OF BAYS<br>FRONT 0 SIDE 0                           |
|  |                             | 22 PRESENT USE<br>CHURCH & SCHOOL               | 34 WALL TREATMENT<br>STONE & BRICK                         |
|  |                             | 23 OWNERSHIP<br>PUBLIC<br>PRIVATE X             | 35 PLAN SHAPE<br>IRREGULAR                                 |
| 9 COORDINATES<br>LOT<br>LANG   |                             | 24 OWNER'S NAME & ADDRESS (IF KNOWN)            | 36 CHANGES ADDITION X<br>(EXPLAIN ALTERED<br>IN #42) MOVED |
| 10 SITE STRUCTURE<br>BUILDING X OBJECT                                   |                             | 25 OPEN TO PUBLIC (YES/NO) Y                    | 37 CONDITION<br>INTERIOR<br>EXTERIOR EXCELLENT             |
| 11 ON NAT'L REG? (YES/NO)  | 12 IS IT ELIGIBLE? (YES/NO) | 26 LOCAL CONTACT PERSON OR ORGANIZATION         | 38 PRESERVATION UNDERWAY? (Y/N) N                          |
| 13 PART OF HIST DIST (YES/NO) N  | 14 DIST PCTENT (YES/NO) Y   | 27 OTHER SURVEYS IN WHICH INCLUDED              | 39 ENDANGERED (YES/NO) N<br>BY WHAT ?                      |
| 15 NAME OF ESTABLISHED DISTRICT  |                             |   | 40 VISIBLE FROM PUBLIC ROAD ?<br>(YES/NO) Y                |
| 42 FURTHER DESCRIPTION OF IMPORTANT FEATURES<br>SEE CONTINUATION SHEET   |                             |   | 41 DISTANCE FROM AND FRONTAGE ON ROAD                      |
| 43 HISTORY AND SIGNIFICANCE<br>SEE CONTINUATION SHEET                    |                             |   | P H O T O  |
| 44 DESCRIPTION OF ENVIRONMENT AND OUTBUILDINGS<br>SEE CONTINUATION SHEET |                             |   | 46 PREPARED BY<br>LINDA STOCKMANN                          |
| 45 SOURCES OF INFORMATION<br>SEE CONTINUATION SHEET                      |                             |   | 47 ORGANIZATION<br>KIRK. LANDM. COMM.                      |
|  |                             | 48 DATE   | 49 REVISION DATE(S)  |

Office of Historic Preservation  
P.O. Box 176  
Jefferson City, MO 65102  
CERTIFIED LOCAL GOVERNMENT PROGRAM  
HISTORIC INVENTORY - Phase 2

Kirkwood, Missouri

Continuation Sheet

42.

100 E. Adams

This is a church complex. Its primary entrance is on E. Adams, and is recessed with a center pointed arch. It contains double-leaf, metal-clad doors and the wall area surrounding the doors features cross-like cutouts with stained-glass. Above the entry is a stone projection. Above this projection is a vertical series of small, stained-glass windows with slightly projecting hoods above each window. At the top of the gable on this elevation there is another stone projection, similar to the one directly above the entrance. There is a projecting wing on the east elevation at the vestibule, which contains another entrance. This entrance also features a center pointed arch. It contains double-leaf, metal-clad doors which are surrounded by six windows which correspond to the shape of the arch. Above this entrance is a small stone projection with a long, narrow window above that. The east elevation features rows of small, leaded-glass windows, forming somewhat of a checkerboard pattern on that wall. There is a second projecting wing on this elevation toward the rear. The rear elevation of the church features a large apse, with thirteen vertical window bays containing stained-glass windows. To the west of the church there is a courtyard. The front wall of this courtyard features an arcade of center pointed arches. Checkerboards of stained-glass windows are in place above these arches. Beyond the courtyard is a brick building which houses offices and classrooms. The building on the west end of this courtyard is an older structure. It corresponds to the bell tower that is considered a local landmark -- all that remains of the original church. This building is constructed of cut stone laid in courses. It features a stone stringcourse above the second-story windows and two slightly projecting battlement towers on its north elevation. That elevation also features a large projecting bay with a sweeping, metal-seamed roof. The windows on that wing are double-hung wood sash with six over one light configurations. They feature wide stone lintels and wide stone sills.

Office of Historic Preservation  
P.O. Box 176  
Jefferson City, MO 65102  
Certified Local Government Program  
Historic Inventory - Phase 2

Kirkwood, Missouri

Continuation Sheet 100 E. Adams

43. History and Significance  
Corner stone reads "1957"

44. Description of Environment and Outbuildings  
This is a very large lot approximating  $\frac{1}{2}$  city block in size.  
The property has been nicely landscaped to include islands within  
the parking lot, which is to the east of the building complex.







2015-008

|   |  |  |  |
|---|--|--|--|
| 1 NO 0397 LOCAL #   |  | 4 PRESENT NAME(S)  |  |
| 2 COUNTY ST. LOUIS COUNTY   |  |  |  |
| 3. LOCATION OF NEGATIVES LINDA STOCKMANN                              |  | 5 OTHER NAME(S)  |  |
| 6 SPECIFIC LOCATION 232 E. ADAMS                                      |  | 16 THEMATIC CATEGORY                                     |  |
| 7 CITY OR TOWN KIRKWOOD, MO   |  | 17 DATE(S) OR PERIOD CA 1935                             |  |
| 8 SITE PLAN WITH NORTH ARROW SEE MAP                                  |  | 18 STYLE OR DESIGN ECLECTIC CRAFTSMAN                    |  |
|   |  | 19 ARCHITECT OR ENGINEER                                 |  |
|   |  | 20 CONTRACTOR OR BUILDER                                 |  |
|   |  | 21 ORIGINAL USE, IF APPARENT SINGLE FAMILY               |  |
|   |  | 22 PRESENT USE SINGLE FAMILY                             |  |
| 9 COORDINATES LOT LANG  |  | 23 OWNERSHIP PUBLIC PRIVATE X                            |  |
|   |  | 24 OWNER'S NAME & ADDRESS (IF KNOWN)                     |  |
| 10 SITE BUILDING X STRUCTURE OBJECT                                   |  | 25 OPEN TO PUBLIC (YES/NO) N                             |  |
| 11 ON NAT'L REG? (YES/NO)   |  | 26 LOCAL CONTACT PERSON OR ORGANIZATION                  |  |
| 12 IS IT ELIGIBLE? (YES/NO)   |  | 27 OTHER SURVEYS IN WHICH INCLUDED                       |  |
| 13 PART OF HIST DIST (YES/NO) N                                       |  |  |  |
| 14 DIST PCTENT (YES/NO) Y   |  |  |  |
| 15 NAME OF ESTABLISHED DISTRICT                                       |  |  |  |
| 42 FURTHER DESCRIPTION OF IMPORTANT FEATURES SEE CONTINUATION SHEET   |  | 28 NO OF STORIES 01.5                                    |  |
| 43 HISTORY AND SIGNIFICANCE SEE CONTINUATION SHEET                    |  | 29 BASEMENT (Y/N) Y FULL (Y/N)                           |  |
| 44 DESCRIPTION OF ENVIRONMENT AND OUTBUILDINGS SEE CONTINUATION SHEET |  | 30 FOUNDATION MATERIAL CONCRETE                          |  |
| 45 SOURCES OF INFORMATION SEE CONTINUATION SHEET                      |  | 31 WALL CONSTRUCTION MASONRY                             |  |
|   |  | 32 ROOF TYPE & MATERIAL STEEP SIDE GABLE ASPHALT SHINGLE |  |
|   |  | 33 NO. OF BAYS FRONT 3 SIDE 3                            |  |
|   |  | 34 WALL TREATMENT MULTI COLOR BRICK                      |  |
|   |  | 35 PLAN SHAPE IRREGULAR                                  |  |
|   |  | 36 CHANGES (EXPLAIN IN #42) ADDITION ALTERED MOVED       |  |
|   |  | 37 CONDITION INTERIOR EXTERIOR EXCELLENT                 |  |
|   |  | 38 PRESERVATION UNDERWAY? (Y/N) N                        |  |
|   |  | 39 ENDANGERED (YES/NO) N BY WHAT ?                       |  |
|   |  | 40 VISIBLE FROM PUBLIC ROAD ? (YES/NO) Y                 |  |
|   |  | 41 DISTANCE FROM AND FRONTAGE ON ROAD                    |  |
|   |  | P H O T O  |  |
|   |  | 46 PREPARED BY LINDA STOCKMANN                           |  |
|   |  | 47 ORGANIZATION KIRK. LANDM. COMM.                       |  |
|   |  | 48 DATE 49 REVISION DATE(S)                              |  |

Office of Historic Preservation  
P.O. Box 176  
Jefferson City, MO 65102  
CERTIFIED LOCAL GOVERNMENT PROGRAM  
HISTORIC INVENTORY - Phase 2

Kirkwood, Missouri

Continuation Sheet

42.

232 E. Adams

As is typical of other Craftsman-style homes in the area, this home features Tudor elements such as steeply pitched, multiple gables, casement windows with multi-lights or lattice lead glass, and a vertical plank door. The facade features a projecting gabled bay on the west end. This bay, in turn, features a three-sided bay window at the first level. This unit contains single-leaf, wood casement windows with lattice leaded glass. The window above this bay unit is also a single-leaf, wood casement window containing lattice leaded glass. The remainder of the windows on the facade are single-leaf, wood casement windows. On the first floor each leaf contains eight lights, and on the attic level each leaf contains six lights. The building features twin-gabled dormers on the facade and decorative brickwork such as brick dentils along the roofline of the facade, brick soldier-course sills on windows that are on brick wall surfaces, and a vertical point brick lentil above the window to the east of the primary entrance. The primary entrance features a small entry porch with a shed roof, wood posts, decorative wood spandrels, and regularly spaced wood modillions at the roofline. It has a concrete stoop and stair. The primary entrance contains a single-leaf, vertical plank wood door, with a small, rectangular lattice window in its upper one-third. The door is covered by a wood storm door.



Office of Historic Preservation  
P.O. Box 176  
Jefferson City, MO 65102  
Certified Local Government Program  
Historic Inventory - Phase 2

Kirkwood, Missouri

Continuation Sheet 232 E. Adams

43. History and Significance

44. Description of Environment and Outbuildings

This is a small lot with a few large and/or old trees.



OFFICE OF HISTORIC PRESERVATION, P.O. BOX 176, JEFFERSON CITY, MISSOURI 65101  
HISTORIC INVENTORY

|  |   |  |
|--|---|--|
| 1 NO 0396 LCCAL #  | 4 PRESENT NAME(S)                               |  |
| 2 COUNTY<br>ST. LOUIS COUNTY   |   |  |
| 3. LOCATION OF NEGATIVES<br>LINDA STOCKMANN                              | 5 OTHER NAME(S)                                 |  |
| 6 SPECIFIC LOCATION<br>234 E. ADAMS                                      | 16 THEMATIC CATEGORY                            | 28 NO OF STORIES 01.5                                    |
| 7 CITY OR TOWN<br>KIRKWOOD, MO   | 17 DATE(S) OR PERIOD<br>CA 1935                 | 29 BASEMENT (Y/N) Y<br>FULL (Y/N)                        |
| 8 SITE PLAN WITH NORTH ARROW<br>SEE MAP                                  | 18 STYLE OR DESIGN ECLECTIC<br>COLONIAL REVIVAL | 30 FOUNDATION MATERIAL<br>CONCRETE                       |
|  | 19 ARCHITECT OR ENGINEER                        | 31 WALL CONSTRUCTION<br>MASONRY                          |
|  | 20 CONTRACTOR OR BUILDER                        | 32 ROOF TYPE & MATERIAL<br>SIDE GABLE<br>ASPHALT SHINGLE |
|  | 21 ORIGINAL USE, IF APPARENT<br>SINGLE FAMILY   | 33 NO. OF BAYS<br>FRONT 3 SIDE 0                         |
|  | 22 PRESENT USE<br>SINGLE FAMILY                 | 34 WALL TREATMENT<br>MULTI COLOR BRICK                   |
| 9 COORDINATES<br>LOT<br>LANG   | 23 OWNERSHIP<br>PUBLIC<br>PRIVATE X             | 35 PLAN SHAPE<br>RECTANGLE                               |
| 10 SITE STRUCTURE<br>BUILDING X OBJECT                                   | 24 OWNER'S NAME & ADDRESS (IF KNOWN)            | 36 CHANGES ADDITION<br>(EXPLAIN ALTERED<br>IN #42) MOVED |
| 11 ON NAT'L REG? (YES/NO)  | 25 OPEN TO PUBLIC (YES/NO) N                    | 37 CONDITION<br>INTERIOR<br>EXTERIOR EXCELLENT           |
| 12 IS IT ELISIBLE? (YES/NO)  | 26 LOCAL CONTACT PERSON OR ORGANIZATION         | 38 PRESERVATION UNDERWAY? (Y/N) N                        |
| 13 PART OF HIST DIST (YES/NO) N  | 27 OTHER SURVEYS IN WHICH INCLUDED              | 39 ENDANGERED (YES/NO) N<br>BY WHAT ?                    |
| 14 DIST PCTENT (YES/NO) Y  |   | 40 VISIBLE FROM PUBLIC ROAD ?<br>(YES/NO) Y              |
| 15 NAME OF ESTABLISHED DISTRICT  |   | 41 DISTANCE FROM AND FRONTAGE ON ROAD                    |
| 42 FURTHER DESCRIPTION OF IMPORTANT FEATURES<br>SEE CONTINUATION SHEET   |   | P H O T O  |
| 43 HISTORY AND SIGNIFICANCE<br>SEE CONTINUATION SHEET                    |   | 46 PREPARED BY<br>LINDA STOCKMANN                        |
| 44 DESCRIPTION OF ENVIRONMENT AND OUTBUILDINGS<br>SEE CONTINUATION SHEET |   | 47 ORGANIZATION<br>KIRK. LANDM. COMM.                    |
| 45 SOURCES OF INFORMATION<br>SEE CONTINUATION SHEET                      |   | 48 DATE 49 REVISION DATE(S)                              |

Office of Historic Preservation  
P.O. Box 176  
Jefferson City, MO 65102  
CERTIFIED LOCAL GOVERNMENT PROGRAM  
HISTORIC INVENTORY - Phase 2

Kirkwood, Missouri

Continuation Sheet

42.

234 E. Adams

This building is of the Cape Cod plan. Its Colonial Revival references include its medium-pitched, side-gable roof, its close rake and eaves, its twin-facade gabled dormers, its central accentuated facade entry, its multi-pane window glazing in both sash, and its decorative shutters. The primary entrance contains a single-leaf, six-panel, Colonial-style wood door. It is covered with an aluminum storm door flanked by fluted wood pilasters and topped by a transom which is divided into four lights. This, in turn, is topped by a small baroque pediment. This entry is accessed by a concrete stoop and stairs with wrought iron railings. The windows are double-hung, wood sash. On the first level they feature segmental arch openings, and the arch is accented by header brick. The windows on the brick wall surfaces have brick soldier-course sills. The windows on the dormers have wood lugsills. There is a shed sub-dormer which spans the rear elevation. This dormer has a rear projection which is above a screened-in porch.

Office of Historic Preservation  
P.O. Box 176  
Jefferson City, MO 65102  
Certified Local Government Program  
Historic Inventory - Phase 2

Kirkwood, Missouri

Continuation Sheet 234 E. Adams

43. History and Significance

44. Description of Environment and Outbuildings

This is a small lot with a number of large and/or old trees in the rear of the lot.



|  |  |  |  |
|--|--|--|--|
| 1 NC 0395 LOCAL #  |  | 4 PRESENT NAME(S)  |  |
| 2 CCOUNTY<br>ST. LOUIS COUNTY  |  |  |  |
| 3. LOCATION OF NEGATIVES<br>LINDA STOCKMANN                              |  | 5 OTHER NAME(S)  |  |
| 6 SPECIFIC LOCATION<br>239 E. ADAMS                                      |  | 16 THEMATIC CATEGORY   |  |
| 7 CITY OR TOWN<br>KIRKWOOD, MO   |  | 17 DATE(S) OR PERIOD<br>CA 1935                                |  |
| 8 SITE PLAN WITH NORTH ARROW<br>SEE MAP                                  |  | 18 STYLE OR DESIGN<br>ECLECTIC<br>CRAFTSMAN                    |  |
|  |  | 19 ARCHITECT OR ENGINEER                                       |  |
|  |  | 20 CONTRACTOR OR BUILDER                                       |  |
|  |  | 21 ORIGINAL USE, IF APPARENT<br>SINGLE FAMILY                  |  |
|  |  | 22 PRESENT USE<br>SINGLE FAMILY                                |  |
| 9 COORDINATES<br>LOT<br>LANG   |  | 23 OWNERSHIP<br>PUBLIC<br>PRIVATE X                            |  |
|  |  | 24 OWNER'S NAME & ADDRESS (IF KNOWN)                           |  |
| 10 SITE BUILDING X STRUCTURE OBJECT                                      |  | 25 OPEN TO PUBLIC (YES/NO) N                                   |  |
| 11 ON NAT'L REG? (YES/NO)  |  | 26 LOCAL CONTACT PERSON OR ORGANIZATION                        |  |
| 12 IS IT ELIGIBLE? (YES/NO)  |  | 27 OTHER SURVEYS IN WHICH INCLUDED                             |  |
| 13 PART OF HIST DIST (YES/NO) N  |  |  |  |
| 14 DIST PCTENT (YES/NO) Y  |  |  |  |
| 15 NAME OF ESTABLISHED DISTRICT  |  | 28 NO OF STORIES 01.5  |  |
| 42 FURTHER DESCRIPTION OF IMPORTANT FEATURES<br>SEE CONTINUATION SHEET   |  | 29 BASEMENT (Y/N) Y<br>FULL (Y/N)                              |  |
| 43 HISTORY AND SIGNIFICANCE<br>SEE CONTINUATION SHEET                    |  | 30 FOUNDATION MATERIAL<br>CONCRETE                             |  |
| 44 DESCRIPTION OF ENVIRONMENT AND OUTBUILDINGS<br>SEE CONTINUATION SHEET |  | 31 WALL CONSTRUCTION<br>MASONRY                                |  |
| 45 SOURCES OF INFORMATION<br>SEE CONTINUATION SHEET                      |  | 32 ROOF TYPE & MATERIAL<br>STEEP SIDE GABLE<br>ASPHALT SHINGLE |  |
|  |  | 33 NO. OF BAYS<br>FRONT 3 SIDE 3                               |  |
|  |  | 34 WALL TREATMENT<br>MULTI COLOR BRICK                         |  |
|  |  | 35 PLAN SHAPE  |  |
|  |  | 36 CHANGES<br>(EXPLAIN IN #42) ADDITION<br>ALTERED<br>MOVED    |  |
|  |  | 37 CONDITION<br>INTERIOR<br>EXTERIOR EXCELLENT                 |  |
|  |  | 38 PRESERVATION UNDERWAY? (Y/N) N                              |  |
|  |  | 39 ENDANGERED (YES/NO) N<br>BY WHAT?                           |  |
|  |  | 40 VISIBLE FROM PUBLIC ROAD?<br>(YES/NO) Y                     |  |
|  |  | 41 DISTANCE FROM AND FRONTAGE ON ROAD                          |  |
|  |  | P H O T O  |  |
|  |  | 46 PREPARED BY<br>LINDA STOCKMANN                              |  |
|  |  | 47 ORGANIZATION<br>KIRK. LANDM. COMM.                          |  |
|  |  | 48 DATE  |  |
|  |  | 49 REVISION DATE(S)  |  |

Office of Historic Preservation  
P.O. Box 176  
Jefferson City, MO 65102  
CERTIFIED LOCAL GOVERNMENT PROGRAM  
HISTORIC INVENTORY - Phase 2

Kirkwood, Missouri

Continuation Sheet

42.

239 E. Adams

As is typical of other buildings of this period in the area, this Craftsman building features Tudor elements such as its vertical plank door, its bands of windows, its lattice windows, its steeply pitched gabled roof, and its stucco and half-timber wall-cladding. The building is dominated by its steeply pitched, side-gable roof. The facade features a projecting gabled bay on its east end. The attic level on this bay features stucco and half-timber wall-cladding, lattice windows, and a slight overhang. The windows are single-leaf, wood casement windows with leaded glass. These windows each are topped by a transom also containing leaded glass in a lattice-like pattern. This facade also features a small gabled dormer on its west end. This dormer contains double-leaf, wood casement windows, also with a lattice-like pattern, matching those on the projecting facade bay. There is an entry porch which features wood posts, simple spandrels, and a concrete slab. The porch is within the primary roof. The primary entrance contains a single-leaf, vertical plank door with a large pane of opaque glass in its upper one-third. The remainder of the windows on the facade are single-leaf, wood casement windows, each leaf containing eight lights. These windows have wood surrounds and brick soldier-course sills.



Office of Historic Preservation  
P.O. Box 176  
Jefferson City, MO 65102  
Certified Local Government Program  
Historic Inventory - Phase 2 -

Kirkwood, Missouri

Continuation Sheet 239 E. Adams

43. History and Significance

44. Description of Environment and Outbuildings

This is a small lot. There is a detached one (1) car frame garage in the rear of the lot.



OFFICE OF HISTORIC PRESERVATION, P.O. BOX 176, JEFFERSON CITY, MISSOURI 65101  
HISTORIC INVENTORY

CLASSIFICATION

|  |                             |   |   |
|--|-----------------------------|---|---|
| 1 NO 0403 LOCAL #  |                             | 4 PRESENT NAME(S)                             |   |
| 2 COUNTY ST. LOUIS COUNTY  |                             | 5 OTHER NAME(S)                               |   |
| 3 LOCATION OF NEGATIVES LINDA STOCKMANN                                  |                             |   |   |
| 6 SPECIFIC LOCATION 304 E. ADAMS   |                             | 16 THEMATIC CATEGORY                          | 28 NO OF STORIES 02.5   |
| 7 CITY OR TOWN KIRKWOOD, MO  |                             | 17 DATE(S) OR PERIOD CA 1920                  | 29 BASEMENT (Y/N) Y<br>FULL (Y/N)                                     |
| 8 SITE PLAN WITH NORTH ARROW<br>SEE MAP                                  |                             | 18 STYLE OR DESIGN ECLECTIC<br>CRAFTSMAN      | 30 FOUNDATION MATERIAL<br>CONCRETE                                    |
|  |                             | 19 ARCHITECT OR ENGINEER                      | 31 WALL CONSTRUCTION FRAME  |
|  |                             | 20 CONTRACTOR OR BUILDER                      | 32 ROOF TYPE & MATERIAL<br>FRONTAGE<br>ASPHALT SHINGLE                |
|  |                             | 21 ORIGINAL USE, IF APPARENT<br>SINGLE FAMILY | 33 NO. OF BAYS<br>FRONT 3 SIDE 4                                      |
|  |                             | 22 PRESENT USE<br>SINGLE FAMILY               | 34 WALL TREATMENT<br>STUCCO & HALF TIMBER & HORIZON<br>TAL LAP SIDING |
| 9 COORDINATES<br>LOT<br>LANG   |                             | 23 OWNERSHIP PUBLIC<br>PRIVATE X              | 35 PLAN SHAPE<br>RECTANGLE  |
| 10 SITE STRUCTURE<br>BUILDING X OBJECT                                   |                             | 24 OWNER'S NAME & ADDRESS (IF KNOWN)          | 36 CHANGES ADDITION<br>(EXPLAIN ALTERED<br>IN #42) MOVED              |
| 11 ON NAT'L REG? (YES/NO)  | 12 IS IT ELIGIBLE? (YES/NO) | 25 OPEN TO PUBLIC (YES/NO) N                  | 37 CONDITION<br>INTERIOR<br>EXTERIOR GOOD                             |
| 13 PART OF HIST DIST (YES/NO) N  | 14 DIST PCTENT (YES/NO) Y   | 26 LOCAL CONTACT PERSON OR ORGANIZATION       | 38 PRESERVATION UNDERWAY? (Y/N) N                                     |
| 15 NAME OF ESTABLISHED DISTRICT  |                             | 27 OTHER SURVEYS IN WHICH INCLUDED            | 39 ENDANGERED (YES/NO) N<br>BY WHAT ?                                 |
| 42 FURTHER DESCRIPTION OF IMPORTANT FEATURES<br>SEE CONTINUATION SHEET   |                             |   | 40 VISIBLE FROM PUBLIC ROAD ?<br>(YES/NO) Y                           |
| 43 HISTORY AND SIGNIFICANCE<br>SEE CONTINUATION SHEET                    |                             |   | 41 DISTANCE FROM AND FRONTAGE ON ROAD                                 |
| 44 DESCRIPTION OF ENVIRONMENT AND OUTBUILDINGS<br>SEE CONTINUATION SHEET |                             |   | P H O T O   |
| 45 SOURCES OF INFORMATION<br>SEE CONTINUATION SHEET                      |                             |   | 46 PREPARED BY<br>LINDA STOCKMANN                                     |
|  |                             |   | 47 ORGANIZATION<br>KIRK. LANDM. COMM.                                 |
|  |                             | 43 DATE                                       | 49 REVISION DATE(S)   |

Office of Historic Preservation  
P.O. Box 176  
Jefferson City, MO 65102  
CERTIFIED LOCAL GOVERNMENT PROGRAM  
HISTORIC INVENTORY - Phase 2

Kirkwood, Missouri

Continuation Sheet

42.

304 E. Adams

This building is primarily read as a two story box. It is dominated by its front facing gable and has some typical Tudor/Craftsman-like finishes; for example, its stucco and timber wall cladding at the attic and second stories, its three over one light configurations in the windows, as well as its full width facade veranda. The veranda features large wood posts with a solid balustrade. The primary entrance is central, contains a single leaf wood panel door with a single pane of glass in its upper one half. It is covered by an aluminum storm door. The windows on the first floor of the facade are double hung wood sash with plain wood surrounds and wood lugsills. They feature one over one light configurations. The windows on the second level are double hung wood sash with plain wood surrounds, wood lugsills and three over one light configurations. The windows in the peak of the gable on the facade are single leaf wood casement windows with plain wood surrounds, a wood lugsill, each leaf containing a single pane of glass. There is an entry on the west elevation which is covered by a hood. This entry is number 224 N. Filmore. There is a two story projecting wing at the rear which features a porch at its second level.

Office of Historic Preservation  
P.O. Box 176  
Jefferson City, MO 65102  
Certified Local Government Program  
Historic Inventory - Phase 2

Kirkwood, Missouri

Continuation Sheet 304 E. Adams

43. History and Significance

44. Description of Environment and Outbuildings

This is a moderate corner lot with several large and/or old trees.



|   |  |  |  |
|---|--|--|--|
| 1 NO 0462 LOCAL #   |  | 4 PRESENT NAME(S)                                    |  |
| 2 COUNTY ST. LOUIS COUNTY   |  |  |  |
| 3. LOCATION OF NEGATIVES LINDA STOCKMANN                              |  | 5 OTHER NAME(S)                                      |  |
| 6 SPECIFIC LOCATION 308 E. ADAMS                                      |  | 16 THEMATIC CATEGORY                                 |  |
| 7 CITY OR TOWN KIRKWOOD, MO   |  | 17 DATE(S) OR PERIOD CA 1835                         |  |
| 8 SITE PLAN WITH NORTH ARROW SEE MAP                                  |  | 18 STYLE OR DESIGN VICTORIAN QUEEN ANNE              |  |
|   |  | 19 ARCHITECT OR ENGINEER                             |  |
|   |  | 20 CONTRACTOR OR BUILDER                             |  |
|   |  | 21 ORIGINAL USE, IF APPARENT SINGLE FAMILY           |  |
|   |  | 22 PRESENT USE SINGLE FAMILY                         |  |
| 9 COORDINATES LOT LANG  |  | 23 OWNERSHIP PUBLIC PRIVATE X                        |  |
|   |  | 24 OWNER'S NAME & ADDRESS (IF KNOWN)                 |  |
| 10 SITE BUILDING X STRUCTURE OBJECT                                   |  | 25 OPEN TO PUBLIC (YES/NO) N                         |  |
| 11 ON NAT'L REG? (YES/NO)   |  | 26 LOCAL CONTACT PERSON OR ORGANIZATION              |  |
| 12 IS IT ELIGIBLE? (YES/NO)   |  | 27 OTHER SURVEYS IN WHICH INCLUDED                   |  |
| 13 PART OF HIST DIST (YES/NO) N                                       |  |  |  |
| 14 DIST PCTENT (YES/NO) Y   |  |  |  |
| 15 NAME OF ESTABLISHED DISTRICT                                       |  | 28 NO OF STORIES 02.5                                |  |
| 42 FURTHER DESCRIPTION OF IMPORTANT FEATURES SEE CONTINUATION SHEET   |  | 29 BASEMENT (Y/N) Y FULL (Y/N)                       |  |
| 43 HISTORY AND SIGNIFICANCE SEE CONTINUATION SHEET                    |  | 30 FOUNDATION MATERIAL STONE                         |  |
| 44 DESCRIPTION OF ENVIRONMENT AND OUTBUILDINGS SEE CONTINUATION SHEET |  | 31 WALL CONSTRUCTION FRAME                           |  |
| 45 SOURCES OF INFORMATION SEE CONTINUATION SHEET                      |  | 32 ROOF TYPE & MATERIAL GABLES 3 HIP ASPHALT SHINGLE |  |
|   |  | 33 NO. OF BAYS FRONT 0 SIDE 4                        |  |
|   |  | 34 WALL TREATMENT CLAPBOARD                          |  |
|   |  | 35 PLAN SHAPE IRREGULAR                              |  |
|   |  | 36 CHANGES ADDITION (EXPLAIN IN #42) ALTERED MOVED   |  |
|   |  | 37 CONDITION INTERIOR EXTERIOR GOOD                  |  |
|   |  | 38 PRESERVATION UNDERWAY? (Y/N) Y                    |  |
|   |  | 39 ENDANGERED (YES/NO) N BY WHAT ?                   |  |
|   |  | 40 VISIBLE FROM PUBLIC ROAD ? (YES/NO) Y             |  |
|   |  | 41 DISTANCE FROM AND FRONTAGE ON ROAD                |  |
|   |  | PHOTO  |  |
|   |  | 46 PREPARED BY LINDA STOCKMANN                       |  |
|   |  | 47 ORGANIZATION KIRK. LANDM. COMM.                   |  |
|   |  | 48 DATE 49 REVISION DATE(S)                          |  |

Office of Historic Preservation  
P.O. Box 176  
Jefferson City, MO 65102  
CERTIFIED LOCAL GOVERNMENT PROGRAM  
HISTORIC INVENTORY - Phase 2

Kirkwood, Missouri

Continuation Sheet

42.

308 E. Adams

The owners have recently removed stucco wall cladding from this building and exposed its original siding material which is a combination of narrow vertical tongue and groove siding, fish scale shingles and clapboard. The building has an interesting roof line. It features widely overhanging eaves with a boxed cornice, a front facing gable, a gable which faces the west, a hip towards the rear of the building and there is a conical cap on a two story projecting facade bay. As in other Queen Anne style homes, this home features an entrance porch, in this case not a full width, with a hipped roof with decorative wood posts that are new, a cutout frieze and spandrels, wood floor and wood stairs in the process of being built (subsequent to the photo). The primary entrance is on the projecting facade bay and contains a single leaf wood door covered by a decorative wrought iron storm door. It is topped by a transom. The windows are double hung wood sash with plain wood surrounds and wood lugsills. They have one over one light configurations. There is a large two story projecting bay on the east elevation, and there is a second story room projection as well as a two story projecting bay which is gabled with returns on west elevation. There is a projecting screened-in porch on the southwest corner at the rear of this home.



Office of Historic Preservation  
P.O. Box 176  
Jefferson City, MO 65102  
Certified Local Government Program  
Historic Inventory - Phase 2

Kirkwood, Missouri

Continuation Sheet 308 E. Adams

#### 43. History and Significance

The walnut staircase in this house came from the 1904 World's Fair (per the owner of 312 E. Adams).

#### 45. Sources of Information

\* - Lot #7, Spencer Smith's Subdivision

#### 44. Description of Environment and Outbuildings

This is a moderate lot with several large and/or old trees. There is a two (2) story frame garage/barn toward the rear of the lot.





OFFICE OF HISTORIC PRESERVATION, P.O. BOX 176, JEFFERSON CITY, MISSOURI 65101  
HISTORIC INVENTORY

|   |   |
|---|---|
| NO 0101 LOCAL #<br>COUNTY<br>ST. LOUIS COUNTY<br>LOCATION OF NEGATIVES<br>LINDA STOCKMANN | 4 PRESENT NAME(S)<br><br>5 OTHER NAME(S)                  |
| SPECIFIC LOCATION<br>311 E. ADAMS   | 16 THEMATIC CATEGORY                                      |
| CITY OR TOWN<br>K I R K W C O D, M O  | 17 DATE(S) OR PERIOD<br>CA 1920                           |
| SITE PLAN WITH NORTH ARROW<br>S E E M A P   | 18 STYLE OR DESIGN ECLECTIC<br>CRAFTSMAN                  |
|   | 19 ARCHITECT OR ENGINEER                                  |
|   | 20 CONTRACTOR OR BUILDER                                  |
|   | 21 ORIGINAL USE, IF APPARENT<br>SINGLE FAMILY             |
|   | 22 PRESENT USE<br>SINGLE FAMILY                           |
|   | 23 OWNERSHIP PUBLIC<br>PRIVATE X                          |
| COORDINATES<br>LOT<br>LANG  | 24 OWNER'S NAME & ADDRESS (IF KNOWN)                      |
| 0 SITE STRUCTURE<br>BUILDING X OBJECT   | 25 OPEN TO PUBLIC (YES/NO) N                              |
| 1 ON NAT'L REG? (YES/NO)  | 26 LOCAL CONTACT PERSON OR ORGANIZATION                   |
| 12 IS IT ELIGIBLE? (YES/NO)   | 27 OTHER SURVEYS IN WHICH INCLUDED                        |
| 3 PART OF HIST DIST (YES/NO) N  |   |
| 14 DIST PCTENT (YES/NO) Y   |   |
| 5 NAME OF ESTABLISHED DISTRICT  |   |
| 2 FURTHER DESCRIPTION OF IMPORTANT FEATURES<br>S E E C C N T I N U A T I O N S H E E T    |   |
| 3 HISTORY AND SIGNIFICANCE<br>S E E C O N T I N U A T I O N S H E E T                     |   |
| 4 DESCRIPTION OF ENVIRONMENT AND OUTBUILDINGS<br>S E E C C N T I N U A T I O N S H E E T  |   |
| 5 SOURCES OF INFORMATION<br>S E E C C N T I N U A T I O N S H E E T                       |   |
|   | 28 NO OF STORIES 00.0                                     |
|   | 29 BASEMENT (Y/N) Y<br>FULL (Y/N)                         |
|   | 30 FOUNDATION MATERIAL<br>CONCRETE                        |
|   | 31 WALL CONSTRUCTION<br>FRAME                             |
|   | 32 ROOF TYPE & MATERIAL<br>SIDE GAMBLE<br>ASPHALT SHINGLE |
|   | 33 NO. OF BAYS<br>FRONT 4 SIDE 2                          |
|   | 34 WALL TREATMENT<br>STUCCO                               |
|   | 35 PLAN SHAPE<br>RECTANGLE                                |
|   | 36 CHANGES ADDITION<br>(EXPLAIN ALTERED<br>IN #42) MOVED  |
|   | 37 CONDITION<br>INTERIOR<br>EXTERIOR EXCELLENT            |
|   | 38 PRESERVATION UNDERWAY? (Y/N) N                         |
|   | 39 ENDANGERED (YES/NO) N<br>BY WHAT ?                     |
|   | 40 VISIBLE FROM PUBLIC ROAD ?<br>(YES/NO) Y               |
|   | 41 DISTANCE FROM AND FRONTAGE ON ROAD                     |
|   | P H C T O   |
|   | 46 PREPARED BY<br>LINDA STOCKMANN                         |
|   | 47 ORGANIZATION<br>KIRK. LANDM. COMM.                     |
|   | 48 DATE 5/87 49 REVISION DATE(S)                          |

Office of Historic Preservation  
P.O. Box 176  
Jefferson City, MO 65102  
CERTIFIED LOCAL GOVERNMENT PROGRAM  
HISTORIC INVENTORY - Phase 2

Kirkwood, Missouri

Continuation Sheet

42.

311 East Adams

This building features several Craftsmen elements, such as its stucco wall-cladding, its three over one light configuration of the windows, its moderately overhanging eaves with exposed rafter ends, and a Craftsman style facade entry porch and door. The primary entrance is slightly off center toward the east and contains a single-leaf wood door with three vertical lights across the top third. It is topped by an aluminum storm door. The facade entry porch features a gabled roof with a decorative infill (see the picture). It has Tuscan style columns, a concrete floor with concrete stairs. The windows are double-hung wood sash with wide wood surrounds, wood lugsills and three over one light configuration. They are flanked by decorative wood shutters. The home basically is a two-story rectangular box with side gambrels. It features a shed dormer across the entire facade, as well as a shed dormer across the entire rear elevation, thus providing that second story.

Office of Historic Preservation  
P.O. Box 176  
Jefferson City, MO 65102  
Certified Local Government Program  
Historic Inventory - Phase 2

Kirkwood, Missouri

Continuation Sheet 311 E. Adams

43. History and Significance

44. Description of Environment and Outbuildings

This is a narrow corner lot with several large and or old trees.



24-46-01-004

|  |  |   |  |
|--|--|---|--|
| 1 NO 0461 LOCAL #  |  | 4 PRESENT NAME(S)   |  |
| 2 COUNTY<br>ST. LOUIS COUNTY   |  | 5 OTHER NAME(S)   |  |
| 3 LOCATION OF NEGATIVES<br>LINDA STOCKMANN                               |  |   |  |
| 6 SPECIFIC LOCATION<br>312 E. ADAMS                                      |  | 16 THEMATIC CATEGORY  |  |
| 7 CITY OR TOWN<br>KIRKWOOD, MO   |  | 17 DATE(S) OR PERIOD<br>CA 1905                                 |  |
| 8 SITE PLAN WITH NORTH ARROW<br>SEE MAP                                  |  | 18 STYLE OR DESIGN NATIONAL FOLK                                |  |
|  |  | 19 ARCHITECT OR ENGINEER  |  |
|  |  | 20 CONTRACTOR OR BUILDER<br>JULIUS WINKLER                      |  |
|  |  | 21 ORIGINAL USE, IF APPARENT<br>SINGLE FAMILY                   |  |
|  |  | 22 PRESENT USE<br>SINGLE FAMILY                                 |  |
| 9 COORDINATES<br>LOT<br>LANG   |  | 23 OWNERSHIP<br>PUBLIC<br>PRIVATE X                             |  |
|  |  | 24 OWNER'S NAME & ADDRESS (IF KNOWN)<br>SURAN & ELLEN KALAJEANS |  |
| 10 SITE STRUCTURE<br>BUILDING X OBJECT                                   |  | 25 OPEN TO PUBLIC (YES/NO) N                                    |  |
| 11 ON NAT'L REG? (YES/NO)  |  | 26 LOCAL CONTACT PERSON OR ORGANIZATION                         |  |
| 12 IS IT ELISIBLE? (YES/NO)  |  | 27 OTHER SURVEYS IN WHICH INCLUDED                              |  |
| 13 PART OF HIST DIST (YES/NO) N  |  |   |  |
| 14 DIST POTENT (YES/NO) Y  |  |   |  |
| 15 NAME OF ESTABLISHED DISTRICT  |  |   |  |
| 42 FURTHER DESCRIPTION OF IMPORTANT FEATURES<br>SEE CONTINUATION SHEET   |  | 28 NO OF STORIES 02.0   |  |
| 43 HISTORY AND SIGNIFICANCE<br>SEE CONTINUATION SHEET                    |  | 29 BASEMENT (Y/N) Y<br>FULL (Y/N)                               |  |
| 44 DESCRIPTION OF ENVIRONMENT AND OUTBUILDINGS<br>SEE CONTINUATION SHEET |  | 30 FOUNDATION MATERIAL<br>CONCRETE BLOCK                        |  |
| 45 SOURCES OF INFORMATION<br>SEE CONTINUATION SHEET                      |  | 31 WALL CONSTRUCTION<br>FRAME                                   |  |
|  |  | 32 ROOF TYPE & MATERIAL<br>TRI GABLE<br>ASPHALT SHINGLE         |  |
|  |  | 33 NO. OF BAYS<br>FRONT 3 SIDE 2                                |  |
|  |  | 34 WALL TREATMENT<br>ALUMINUM HORIZONTAL LAP SIDING             |  |
|  |  | 35 PLAN SHAPE<br>IRREGULAR                                      |  |
|  |  | 36 CHANGES ADDITION<br>(EXPLAIN ALTERED<br>IN #42) MOVED        |  |
|  |  | 37 CONDITION<br>INTERIOR<br>EXTERIOR EXCELLENT                  |  |
|  |  | 38 PRESERVATION UNDERWAY? (Y/N) N                               |  |
|  |  | 39 ENDANGERED (YES/NO) N<br>BY WHAT ?                           |  |
|  |  | 40 VISIBLE FROM PUBLIC ROAD ?<br>(YES/NO) Y                     |  |
|  |  | 41 DISTANCE FROM AND FRONTAGE ON ROAD                           |  |
|  |  | P H O T O   |  |
|  |  | 46 PREPARED BY<br>LINDA STOCKMANN                               |  |
|  |  | 47 ORGANIZATION<br>KIRK. LANDM. COMM.                           |  |
|  |  | 48 DATE 49 REVISION DATE(S)                                     |  |



Office of Historic Preservation  
P.O. Box 176  
Jefferson City, MO 65102  
CERTIFIED LOCAL GOVERNMENT PROGRAM  
HISTORIC INVENTORY - Phase 2

Kirkwood, Missouri

Continuation Sheet

42.

312 E. Adams

This building appears to have been like the National Folk design with a tri-gable. That is, it originally probably had a front gable plus side wing plan. As is typical of the National Folk plan home, it has Greek Revival reference in its pedimented gable. At the intersection of the two wings there is now a two story room addition, the foundation is solid concrete rather than the concrete block of the rest of the house. The home features a full width facade porch and a projecting plain boxed roof line. The floor of the porch has been removed and plain wood posts go all the way to the ground level where they sit atop formed concrete blocks. The primary entrance is central and contains a single leaf wood door with a single horizontal pane of glass in its upper one-fourth. It is covered by an aluminum storm door. The windows are double hung wood sash with plain wood surrounds, wood lugsills and one over one light configurations. On the facade they are flanked by decorative shutters. The home also features a bay window on its east elevation and there is a one story room addition at the rear.

Office of Historic Preservation  
P.O. Box 176  
Jefferson City, MO 65102  
Certified Local Government Program  
Historic Inventory - Phase 2

Kirkwood, Missouri

Continuation Sheet 312 E. Adams

#### 43. History and Significance

Date per current owner. Ellen (Winkler) Kalajians' father, Julius Winkler, built this house. He worked as a local contractor.

#### 45. Sources of Information

\* - Lot #6, Spencer Smith's Subdivision

#### 44. Description of Environment and Outbuildings

This is a moderate lot with a couple of large and/or old trees. There is a detached two (2) car frame garage toward the rear of the lot.





|   |  |   |  |
|---|--|---|--|
| NO 0102 LCCAL #                               |  | 4 PRESENT NAME(S)                       |  |
| COUNTY  |  |   |  |
| ST. LOUIS COUNTY                              |  |   |  |
| LOCATION OF NEGATIVES                         |  | 5 OTHER NAME(S)                         |  |
| LINDA STOCKMANN                               |  |   |  |
| SPECIFIC LOCATION                             |  | 16 THEMATIC CATEGORY                    |  |
| 319 E. ADAMS                                  |  |   |  |
| CITY OR TOWN                                  |  | 17 DATE(S) OR PERIOD                    |  |
| K I R K W C O D, M O                          |  | CA 1920                                 |  |
| SITE PLAN WITH NORTH ARROW                    |  | 18 STYLE OR DESIGN                      |  |
| S E E M A P                                   |  | ECLECTIC<br>BLNGALOW                    |  |
|   |  | 19 ARCHITECT OR ENGINEER                |  |
|   |  | 20 CONTRACTOR OR BUILDER                |  |
|   |  | 21 ORIGINAL USE, IF APPARENT            |  |
|   |  | SINGLE FAMILY                           |  |
|   |  | 22 PRESENT USE                          |  |
|   |  | SINGLE FAMILY                           |  |
| COORDINATES                                   |  | 23 OWNERSHIP                            |  |
| LOT   |  | PUBLIC                                  |  |
| LANG  |  | PRIVATE                                 |  |
|   |  | 24 OWNER'S NAME & ADDRESS (IF KNOWN)    |  |
| 0 SITE STRUCTURE                              |  | 25 OPEN TO PUBLIC (YES/NO) N            |  |
| BUILDING X OBJECT                             |  | 26 LOCAL CONTACT PERSON OR ORGANIZATION |  |
| 1 ON NAT'L REG? 12 IS IT ELIBIBLE?            |  | 27 OTHER SURVEYS IN WHICH INCLUDED      |  |
| (YES/NO) (YES/NO)                             |  |   |  |
| 3 PART OF HIST DIST 14 DIST PCTENT            |  |   |  |
| (YES/NO) N (YES/NO) Y                         |  |   |  |
| 5 NAME OF ESTABLISHED DISTRICT                |  |   |  |
| 2 FURTHER DESCRIPTION OF IMPORTANT FEATURES   |  |   |  |
| SEE C O N T I N U A T I O N S H E E T         |  |   |  |
| 3 HISTORY AND SIGNIFICANCE                    |  |   |  |
| SEE C O N T I N U A T I O N S H E E T         |  |   |  |
| 4 DESCRIPTION OF ENVIRONMENT AND OUTBUILDINGS |  |   |  |
| SEE C O N T I N U A T I O N S H E E T         |  |   |  |
| 5 SOURCES OF INFORMATION                      |  |   |  |
| SEE C O N T I N U A T I O N S H E E T         |  |   |  |
|   |  | 28 NO OF STORIES 01.5                   |  |
|   |  | 29 BASEMENT (Y/N) Y                     |  |
|   |  | FULL (Y/N)                              |  |
|   |  | 30 FOUNDATION MATERIAL                  |  |
|   |  | CONCRETE                                |  |
|   |  | 31 WALL CONSTRUCTION                    |  |
|   |  | FRAME                                   |  |
|   |  | 32 ROOF TYPE & MATERIAL                 |  |
|   |  | SIDE GABLE                              |  |
|   |  | ASPHALT SHINGLE                         |  |
|   |  | 33 NO. OF BAYS                          |  |
|   |  | FRONT 5 SIDE 4                          |  |
|   |  | 34 WALL TREATMENT                       |  |
|   |  | WIDE WOOD HORIZONTAL                    |  |
|   |  | LAP SIDING                              |  |
|   |  | 35 PLAN SHAPE                           |  |
|   |  | IRREGULAR                               |  |
|   |  | 36 CHANGES ADDITION X                   |  |
|   |  | (EXPLAIN ALTERED                        |  |
|   |  | IN #42) MOVED                           |  |
|   |  | 37 CONDITION                            |  |
|   |  | INTERIOR                                |  |
|   |  | EXTERIOR FAIR                           |  |
|   |  | 38 PRESERVATION UNDERWAY? (Y/N) N       |  |
|   |  | 39 ENDANGERED (YES/NO) N                |  |
|   |  | BY WHAT ?                               |  |
|   |  | 40 VISIBLE FROM PUBLIC ROAD ?           |  |
|   |  | (YES/NO) Y                              |  |
|   |  | 41 DISTANCE FROM AND FRONTAGE ON ROAD   |  |
|   |  | P H O T O                               |  |
|   |  | 46 PREPARED BY                          |  |
|   |  | LINDA STOCKMANN                         |  |
|   |  | 47 ORGANIZATION                         |  |
|   |  | KIRK. LANDM. COMM.                      |  |
|   |  | 48 DATE                                 |  |
|   |  | 5/87                                    |  |
|   |  | 49 REVISION DATE(S)                     |  |

Office of Historic Preservation  
P.O. Box 176  
Jefferson City, MO 65102  
CERTIFIED LOCAL GOVERNMENT PROGRAM  
HISTORIC INVENTORY - Phase 2

Kirkwood, Missouri

Continuation Sheet

42.

319 East Adams

As is typical of bungalows in the vicinity, this building features a sweeping side-gabled roof with overhanging eaves, three over one light configuration in the windows, and a facade dormer, in this case gabled. The primary entrance is central and contains a single-leaf wood paneled door with four small, square lights across its top. It is covered by an aluminum storm door and flanked by decorative wood shutters. There may have been an entry porch at one time. What is remaining is a large concrete floor and stairs, with wrought iron railings on the stairs. There is a flat, shallow hood in place above the entry door, which is supported by decorative wrought iron brackets. The windows are double-hung wood sash with wide wood surrounds and wood lugsills. They have three over one light configuration and are flanked by decorative wood shutters. The home features a bay window on its west elevation. There is a one-story room addition at the rear of the building, which features a side gabled roof which is stepped down from that of the main house roof. There is a large, open-frame entry porch at the rear of this addition.

Office of Historic Preservation  
P.O. Box 176  
Jefferson City, MO 65102  
Certified Local Government Program  
Historic Inventory - Phase 2

Kirkwood, Missouri

Continuation Sheet 319 E. Adams

#### 43. History and Significance

#### 44. Description of Environment and Outbuildings

This is a large lot with a number of large and/or old trees. There is a detached two (2) car frame garage at the rear of the lot.





|  |  |   |  |
|--|--|---|--|
| 1 NO 0364 LOCAL #  |  | 4 PRESENT NAME(S)   |  |
| 2 COUNTY<br>ST. LOUIS COUNTY   |  |   |  |
| 3. LOCATION OF NEGATIVES<br>LINDA STOCKMANN                              |  | 5 OTHER NAME(S)   |  |
| 6 SPECIFIC LOCATION<br>320 E. ADAMS                                      |  | 16 THEMATIC CATEGORY  |  |
| 7 CITY OR TOWN<br>KIRKWOOD, MO   |  | 17 DATE(S) OR PERIOD<br>CA 1905   |  |
| 8 SITE PLAN WITH NORTH ARROW<br>SEE MAP                                  |  | 18 STYLE OR DESIGN<br>ECLECTIC<br>AMERICAN 4 SQUARE                       |  |
|  |  | 19 ARCHITECT OR ENGINEER  |  |
|  |  | 20 CONTRACTOR OR BUILDER  |  |
|  |  | 21 ORIGINAL USE, IF APPARENT<br>SINGLE FAMILY                             |  |
|  |  | 22 PRESENT USE<br>SINGLE FAMILY   |  |
| 9 COORDINATES<br>LOT<br>LANG   |  | 23 OWNERSHIP<br>PUBLIC<br>PRIVATE X                                       |  |
|  |  | 24 OWNER'S NAME & ADDRESS (IF KNOWN)                                      |  |
| 10 SITE STRUCTURE<br>BUILDING X OBJECT                                   |  | 25 OPEN TO PUBLIC (YES/NO) N  |  |
| 11 ON NAT'L REG? (YES/NO)  |  | 26 LOCAL CONTACT PERSON OR ORGANIZATION                                   |  |
| 12 IS IT ELIGIBLE? (YES/NO)  |  | 27 OTHER SURVEYS IN WHICH INCLUDED  |  |
| 13 PART OF HIST DIST (YES/NO) N  |  |   |  |
| 14 DIST POTENTIAL (YES/NO) Y   |  |   |  |
| 15 NAME OF ESTABLISHED DISTRICT  |  |   |  |
| 42 FURTHER DESCRIPTION OF IMPORTANT FEATURES<br>SEE CONTINUATION SHEET   |  | 23 NO OF STORIES 02.5   |  |
| 43 HISTORY AND SIGNIFICANCE<br>SEE CONTINUATION SHEET                    |  | 29 BASEMENT (Y/N) Y<br>FULL (Y/N)   |  |
| 44 DESCRIPTION OF ENVIRONMENT AND OUTBUILDINGS<br>SEE CONTINUATION SHEET |  | 30 FOUNDATION MATERIAL<br>STONE   |  |
| 45 SOURCES OF INFORMATION<br>SEE CONTINUATION SHEET                      |  | 31 WALL CONSTRUCTION<br>FRAME   |  |
|  |  | 32 ROOF TYPE & MATERIAL<br>HIP WITH INTERSECTING GABLE<br>ASPHALT SHINGLE |  |
|  |  | 33 NO. OF BAYS<br>FRONT 2 SIDE 2  |  |
|  |  | 34 WALL TREATMENT<br>WOOD HORIZONTAL LAP SIDING                           |  |
|  |  | 35 PLAN SHAPE<br>IRREGULAR  |  |
|  |  | 36 CHANGES ADDITION<br>(EXPLAIN ALTERED<br>IN #42) MOVED                  |  |
|  |  | 37 CONDITION<br>INTERIOR<br>EXTERIOR EXCELLENT                            |  |
|  |  | 38 PRESERVATION UNDERWAY? (Y/N) N   |  |
|  |  | 39 ENDANGERED (YES/NO) N<br>BY WHAT ?                                     |  |
|  |  | 40 VISIBLE FROM PUBLIC ROAD ?<br>(YES/NO) Y                               |  |
|  |  | 41 DISTANCE FROM AND FRONTAGE ON ROAD                                     |  |
|  |  | P H O T O   |  |
|  |  | 46 PREPARED BY<br>LINDA STOCKMANN   |  |
|  |  | 47 ORGANIZATION<br>KIRK. LANDM. COMM.                                     |  |
|  |  | 48 DATE   |  |
|  |  | 49 REVISION DATE(S)   |  |

Office of Historic Preservation  
P.O. Box 176  
Jefferson City, MO 65102  
CERTIFIED LOCAL GOVERNMENT PROGRAM  
HISTORIC INVENTORY - Phase 2

Kirkwood, Missouri

Continuation Sheet

42.

320 E. Adams

This building is primarily read as a two story box with a hipped roof. It does, however, have a projecting wing on the northwest corner of the facade elevation. This wing features a front facing pedimented gable. The home also features an entry porch and a hipped facade dormer. The entry porch has a hipped roof, flanging stylized wood posts, a simple wood balustrade, wood floor and wood stairs. The primary entrance contains a single-leaf, wood door with a large pane of glass. It is covered by an aluminum storm door and flanked by decorative shutters. The windows are double hung wood sash with plain wood surrounds, wood lugsills and all, except the second level, have simple wood entablatures. All of the windows have one over one light configurations. There is a plain wood frieze beneath the roofline which spans the second floor windows. The roofline features a plain projecting boxed cornice.

Office of Historic Preservation  
P.O. Box 176  
Jefferson City, MO 65102  
Certified Local Government Program  
Historic Inventory - Phase 2

Kirkwood, Missouri

Continuation Sheet 320 E. Adams

43. History and Significance

45. Sources of Information

\* - Lot #5, Spencer Smith's Subdivision

44. Description of Environment and Outbuildings

This is a deep narrow lot with several large and/or old trees. There is a detached one (1) car frame garage (circa 1920) toward the rear of the lot.





OFFICE OF HISTORIC PRESERVATION, P.O. BOX 176, JEFFERSON CITY, MISSOURI 65101  
HISTORIC INVENTORY

|  |  |   |  |
|--|--|---|--|
| 1 NO 0363 LOCAL #  |  | 4 PRESENT NAME(S)                                   |  |
| 2 COUNTY<br>ST. LOUIS COUNTY   |  | 5 OTHER NAME(S)                                     |  |
| 3. LOCATION OF NEGATIVES<br>LINDA STOCKMANN                              |  |   |  |
| 6 SPECIFIC LOCATION<br>324 E. ADAMS                                      |  | 16 THEMATIC CATEGORY                                |  |
| 7 CITY OR TOWN<br>KIRKWOOD, MO   |  | 17 DATE(S) OR PERIOD<br>CA 1910                     |  |
| 8 SITE PLAN WITH NORTH ARROW<br>SEE MAP                                  |  | 18 STYLE OR DESIGN<br>ECLECTIC<br>AMERICAN 4 SQUARE |  |
|  |  | 19 ARCHITECT OR ENGINEER                            |  |
|  |  | 20 CONTRACTOR OR BUILDER                            |  |
|  |  | 21 ORIGINAL USE, IF APPARENT<br>SINGLE FAMILY       |  |
|  |  | 22 PRESENT USE<br>SINGLE FAMILY                     |  |
| 9 COORDINATES<br>LOT<br>LANG   |  | 23 OWNERSHIP<br>PUBLIC<br>PRIVATE X                 |  |
|  |  | 24 OWNER'S NAME & ADDRESS (IF KNOWN)                |  |
| 10 SITE BUILDING X STRUCTURE OBJECT                                      |  | 25 OPEN TO PUBLIC (YES/NO) N                        |  |
| 11 ON NAT'L REG? (YES/NO)  |  | 26 LOCAL CONTACT PERSON OR ORGANIZATION             |  |
| 12 IS IT ELIGIBLE? (YES/NO)  |  | 27 OTHER SURVEYS IN WHICH INCLUDED                  |  |
| 13 PART OF HIST DIST (YES/NO) N  |  | 37 CONDITION<br>INTERIOR<br>EXTERIOR EXCELLENT      |  |
| 14 DIST PCTENT (YES/NO) Y  |  | 38 PRESERVATION UNDERWAY? (Y/N) N                   |  |
| 15 NAME OF ESTABLISHED DISTRICT  |  | 39 ENDANGERED (YES/NO) N<br>BY WHAT?                |  |
| 42 FURTHER DESCRIPTION OF IMPORTANT FEATURES<br>SEE CONTINUATION SHEET   |  | 40 VISIBLE FROM PUBLIC ROAD ?<br>(YES/NO) Y         |  |
| 43 HISTORY AND SIGNIFICANCE<br>SEE CONTINUATION SHEET                    |  | 41 DISTANCE FROM AND FRONTAGE ON ROAD               |  |
| 44 DESCRIPTION OF ENVIRONMENT AND OUTBUILDINGS<br>SEE CONTINUATION SHEET |  | PHOTO   |  |
| 45 SOURCES OF INFORMATION<br>SEE CONTINUATION SHEET                      |  | 46 PREPARED BY<br>LINDA STOCKMANN                   |  |
|  |  | 47 ORGANIZATION<br>KIRK. LANDM. COMM.               |  |
|  |  | 43 DATE   |  |
|  |  | 49 REVISION DATE(S)                                 |  |

Office of Historic Preservation  
P.O. Box 176  
Jefferson City, MO 65102  
CERTIFIED LOCAL GOVERNMENT PROGRAM  
HISTORIC INVENTORY - Phase 2

Kirkwood, Missouri

Continuation Sheet

42.

324 E. Adams

This building is primarily read as a two story box with widely overhanging eaves. It features a full width facade veranda which wraps around onto the west elevation. The veranda features wood Tuscan style columns, wood floor, wood balustrade and wood stairs. The primary entrance is off center toward the east and contains a single-leaf, wood door with a large pane of glass and it is covered by a wood storm door and topped by a transom and flanked by side lights. The windows on the first and second levels are double hung, wood, sash with plain wood surrounds, wood lugsills and one over one light configurations. The dormer windows are single-leaf, wood, casement windows with plain wood surrounds and wood lug sills. There is a narrow plain wood frieze in place beneath the roofline cornice. The home also features a two story bay which is gabled on its west elevation and a two story projecting bay that rests on decorative wood brackets on the east elevation. This east elevation bay cuts into the roofline and it is also gabled. There's a fixed oval shaped window in place in the center of the second floor facade.

Office of Historic Preservation  
P.O. Box 176  
Jefferson City, MO 65102  
Certified Local Government Program  
Historic Inventory - Phase 2

Kirkwood, Missouri

Continuation Sheet 324 E. Adams

43. History and Significance

44. Description of Environment and Outbuildings

This is a moderately large lot with several large and/or old trees.







OFFICE OF HISTORIC PRESERVATION, P.C. BOX 176, JEFFERSON CITY, MISSOURI 65101  
HISTORIC INVENTORY

|  |  |   |  |
|--|--|---|--|
| 1 NO 0362 LOCAL #                              |  | 4 PRESENT NAME(S)                       |  |
| 2 COUNTY                                       |  | 5 OTHER NAME(S)                         |  |
| ST. LOUIS COUNTY                               |  |   |  |
| 3. LOCATION OF NEGATIVES                       |  |   |  |
| LINDA STOCKMANN                                |  |   |  |
| 6 SPECIFIC LOCATION                            |  | 16 THEMATIC CATEGORY                    |  |
| 330 E. ADAMS                                   |  |   |  |
| 7 CITY OR TOWN                                 |  | 17 DATE(S) OR PERIOD                    |  |
| KIRKWOOD, MO                                   |  | CA 1880                                 |  |
| 8 SITE PLAN WITH NORTH ARROW                   |  | 18 STYLE OR DESIGN                      |  |
| SEE MAP  |  | VICTORIAN<br>FCLK VICTORIAN             |  |
|  |  | 19 ARCHITECT OR ENGINEER                |  |
|  |  | 20 CONTRACTOR OR BUILDER                |  |
|  |  | 21 ORIGINAL USE, IF APPARENT            |  |
|  |  | SINGLE FAMILY                           |  |
|  |  | 22 PRESENT USE                          |  |
|  |  | SINGLE FAMILY                           |  |
| 9 COORDINATES                                  |  | 23 OWNERSHIP                            |  |
| LOT  |  | PUBLIC                                  |  |
| LANG   |  | PRIVATE X                               |  |
|  |  | 24 OWNER'S NAME & ADDRESS (IF KNOWN)    |  |
|  |  |   |  |
| 10 SITE STRUCTURE                              |  | 25 OPEN TO PUBLIC (YES/NO)              |  |
| BUILDING X OBJECT                              |  | N                                       |  |
| 11 ON NAT'L REG? (YES/NO)                      |  | 26 LOCAL CONTACT PERSON OR ORGANIZATION |  |
| 12 IS IT ELIGIBLE? (YES/NO)                    |  |   |  |
| 13 PART OF HIST DIST (YES/NO) N                |  | 27 OTHER SURVEYS IN WHICH INCLUDED      |  |
| 14 DIST POTENT (YES/NO) Y                      |  |   |  |
| 15 NAME OF ESTABLISHED DISTRICT                |  |   |  |
| 42 FURTHER DESCRIPTION OF IMPORTANT FEATURES   |  | 28 NO OF STORIES                        |  |
| SEE CONTINUATION SHEET                         |  | 02.0                                    |  |
| 43 HISTORY AND SIGNIFICANCE                    |  | 29 BASEMENT (Y/N) Y                     |  |
| SEE CONTINUATION SHEET                         |  | FULL (Y/N)                              |  |
| 44 DESCRIPTION OF ENVIRONMENT AND OUTBUILDINGS |  | 30 FOUNDATION MATERIAL                  |  |
| SEE CONTINUATION SHEET                         |  | STONE                                   |  |
| 45 SOURCES OF INFORMATION                      |  | 31 WALL CONSTRUCTION                    |  |
| SEE CONTINUATION SHEET                         |  | FRAME                                   |  |
|  |  | 32 ROOF TYPE & MATERIAL                 |  |
|  |  | SIDE GABLE<br>RCLLED                    |  |
|  |  | 33 NO. OF BAYS                          |  |
|  |  | FRONT 3 SIDE 2                          |  |
|  |  | 34 WALL TREATMENT                       |  |
|  |  | CLAPBOARD                               |  |
|  |  | 35 PLAN SHAPE                           |  |
|  |  | IRREGULAR                               |  |
|  |  | 36 CHANGES ADDITION S                   |  |
|  |  | (EXPLAIN ALTERED<br>IN #42) MOVED       |  |
|  |  | 37 CONDITION                            |  |
|  |  | INTERIOR<br>EXTERIOR EXCELLENT          |  |
|  |  | 38 PRESERVATION UNDERWAY? (Y/N) N       |  |
|  |  | 39 ENDANGERED (YES/NO) N                |  |
|  |  | BY WHAT ?                               |  |
|  |  | 40 VISIBLE FROM PUBLIC ROAD ?           |  |
|  |  | (YES/NO) Y                              |  |
|  |  | 41 DISTANCE FROM AND FRONTAGE ON ROAD   |  |
|  |  | P H O T O                               |  |
|  |  | 46 PREPARED BY                          |  |
|  |  | LINDA STOCKMANN                         |  |
|  |  | 47 ORGANIZATION                         |  |
|  |  | KIRK. LANDM. COMM.                      |  |
|  |  | 48 DATE                                 |  |
|  |  | 49 REVISION DATE(S)                     |  |

Office of Historic Preservation  
P.O. Box 176  
Jefferson City, MO 65102  
CERTIFIED LOCAL GOVERNMENT PROGRAM  
HISTORIC INVENTORY - Phase 2

Kirkwood, Missouri

Continuation Sheet

42.

330 E. Adams

This building is primarily read as a two story rectangular block. It features a prominent entry porch and multi-paned window glazing in both sash, decorative wood shutters, a wood frieze beneath the projecting boxed cornice and decorative cornice brackets along the facade wrapping on to the side elevations. There is a truncated hip roof in front of the side gables. It also features a bay window on the east elevation. The entry porch is topped with a balcony with a short cutout wood balustrade. The porch features tall wood posts with cutout spandrels, a wood floor with wood stairs. The entrance is central and contains a single-leaf, wood, paneled door with leaded etched glass in the upper half and is topped by a leaded glass transom, plain wood surrounds and a small wood entablature. The windows on the front half of the house are double hung, wood, sash with plain wood surrounds, wood entablatures, wood lugsills and six over six light configurations. The owner said that the back rooms were added on as the Lear family grew. They have different windows. The windows are one over one, the same size but the light configuration is different. It looks like at one time it was an I-house, one room deep.

Office of Historic Preservation  
P.O. Box 176  
Jefferson City, MO 65102  
Certified Local Government Program  
Historic Inventory - Phase 2

Kirkwood, Missouri

Continuation Sheet 330 E. Adams

43. History and Significance

Lear Family originally built this house, per current owner.

45. Sources of Information

\* - Lot #3, Spencer Smith's Subdivision

44. Description of Environment and Outbuildings

This is a moderate lot with several large and/or old trees. There is a detached two (2) car frame garage toward the rear of the lot.





OFFICE OF HISTORIC PRESERVATION, P.O. BOX 176, JEFFERSON CITY, MISSOURI 65101  
HISTORIC INVENTORY

|  |  |  |  |
|--|--|--|--|
| 1 NO 0361 LOCAL #  |  | 4 PRESENT NAME(S)  |  |
| 2 CCOUNTY<br>ST. LOUIS COUNTY  |  |  |  |
| 3. LOCATION OF NEGATIVES<br>LINDA STOCKMANN                              |  | 5 OTHER NAME(S)  |  |
| 6 SPECIFIC LOCATION<br>334 E. ADAMS                                      |  | 16 THEMATIC CATEGORY   |  |
| 7 CITY OR TOWN<br>KIRKWOOD, MO   |  | 17 DATE(S) OR PERIOD<br>CA 1890                                    |  |
| 8 SITE PLAN WITH NORTH ARROW<br>SEE MAP                                  |  | 18 STYLE OR DESIGN NATIONAL FOLK                                   |  |
|  |  | 19 ARCHITECT OR ENGINEER   |  |
|  |  | 20 CONTRACTOR OR BUILDER   |  |
|  |  | 21 ORIGINAL USE, IF APPARENT<br>SINGLE FAMILY                      |  |
|  |  | 22 PRESENT USE<br>SINGLE FAMILY                                    |  |
| 9 COORDINATES<br>LOT<br>LANG   |  | 23 OWNERSHIP<br>PUBLIC<br>PRIVATE X                                |  |
|  |  | 24 OWNER'S NAME & ADDRESS (IF KNOWN)                               |  |
| 10 SITE BUILDING X STRUCTURE OBJECT                                      |  | 25 OPEN TO PUBLIC (YES/NO) N                                       |  |
| 11 ON NAT'L REG? (YES/NO)  |  | 26 LOCAL CONTACT PERSON OR ORGANIZATION                            |  |
| 12 IS IT ELIGIBLE? (YES/NO)  |  | 27 OTHER SURVEYS IN WHICH INCLUDED                                 |  |
| 13 PART OF HIST DIST (YES/NO) N  |  |  |  |
| 14 DIST PCTENT (YES/NO) Y  |  |  |  |
| 15 NAME OF ESTABLISHED DISTRICT  |  |  |  |
| 42 FURTHER DESCRIPTION OF IMPORTANT FEATURES<br>SEE CONTINUATION SHEET   |  | 28 NO OF STORIES 01.5  |  |
| 43 HISTORY AND SIGNIFICANCE<br>SEE CONTINUATION SHEET                    |  | 29 BASEMENT (Y/N) Y<br>FULL (Y/N)                                  |  |
| 44 DESCRIPTION OF ENVIRONMENT AND OUTBUILDINGS<br>SEE CONTINUATION SHEET |  | 30 FOUNDATION MATERIAL<br>CONCRETE                                 |  |
| 45 SOURCES OF INFORMATION<br>SEE CONTINUATION SHEET                      |  | 31 WALL CONSTRUCTION<br>MASONRY                                    |  |
|  |  | 32 ROOF TYPE & MATERIAL<br>INTERSECTING GABLES<br>ASPHALT SHINGLES |  |
|  |  | 33 NO. OF BAYS<br>FRONT 3 SIDE 3                                   |  |
|  |  | 34 WALL TREATMENT<br>MULTI COLOR BRICK                             |  |
|  |  | 35 PLAN SHAPE<br>IRREGULAR   |  |
|  |  | 36 CHANGES ADDITION<br>(EXPLAIN IN #42) ALTERED MOVED              |  |
|  |  | 37 CONDITION<br>INTERIOR EXTERIOR EXCELLENT                        |  |
|  |  | 38 PRESERVATION UNDERWAY? (Y/N) N                                  |  |
|  |  | 39 ENDANGERED (YES/NO) N<br>BY WHAT?                               |  |
|  |  | 40 VISIBLE FROM PUBLIC ROAD? (YES/NO) Y                            |  |
|  |  | 41 DISTANCE FROM AND FRONTAGE ON ROAD                              |  |
|  |  | P H O T O  |  |
|  |  | 46 PREPARED BY<br>LINDA STOCKMANN                                  |  |
|  |  | 47 ORGANIZATION<br>KIRK. LANDM. COMM.                              |  |
|  |  | 48 DATE  |  |
|  |  | 49 REVISION DATE(S)  |  |



Office of Historic Preservation  
P.O. Box 176  
Jefferson City, MO 65102  
CERTIFIED LOCAL GOVERNMENT PROGRAM  
HISTORIC INVENTORY - Phase 2

Kirkwood, Missouri

Continuation Sheet

42.

334 E. Adams

This building is primarily read as a front facing gable and side wing plan. It features a small gabled facade dormer and there used to be an entry porch at the intersection of the front and side wings, however, this has been enclosed and is now a room. The primary entrance off center toward the east and contains a single-leaf, flush, wood door and is covered by an aluminum storm door and topped by a gabled hood with wood support brackets. The majority of the windows on the building are double hung, wood, sash with plain wood surrounds and wood lugsills. The windows on the older parts of the building have two over two light configurations and those on the newer parts of the building have one over one light configurations. Some of the windows are flanked by decorative shutters. The building also features double leaf, wood, casement windows each leaf containing eight lights with plain wood surrounds and wood lugsills. An example of the casement type of window can be seen on the facade dormer.

Office of Historic Preservation  
P.O. Box 176  
Jefferson City, MO 65102  
Certified Local Government Program  
Historic Inventory - Phase 2

Kirkwood, Missouri

Continuation Sheet 334 E. Adams

43. History and Significance

45. Sources of Information

\* - Lot #2, Spencer Smith's Subdivision

44. Description of Environment and Outbuildings

This is a moderate lot with a few large and/or old trees. There is a detached two (2) car frame garage toward the rear of the lot.



OFFICE OF HISTORIC PRESERVATION, P.O. BOX 176, JEFFERSON CITY, MISSOURI 65101  
HISTORIC INVENTORY

|  |  |  |  |
|--|--|--|--|
| 1 NO 0360 LCCAL #  |  | 4 PRESENT NAME(S)  |  |
| 2 COUNTY<br>ST. LOUIS COUNTY   |  | 5 OTHER NAME(S)  |  |
| 3 LOCATION OF NEGATIVES<br>LINDA STOCKMANN                               |  |  |  |
| 6 SPECIFIC LOCATION<br>338 E. ADAMS                                      |  | 16 THEMATIC CATEGORY   |  |
| 7 CITY OR TOWN<br>KIRKWOOD, MO   |  | 17 DATE(S) OR PERIOD<br>CA 1930                                    |  |
| 8 SITE PLAN WITH NORTH ARROW<br>SEE MAP                                  |  | 18 STYLE OR DESIGN<br>ECLECTIC<br>CRAFTSMAN                        |  |
|  |  | 19 ARCHITECT OR ENGINEER   |  |
|  |  | 20 CONTRACTOR OR BUILDER   |  |
|  |  | 21 ORIGINAL USE, IF APPARENT<br>SINGLE FAMILY                      |  |
|  |  | 22 PRESENT USE<br>SINGLE FAMILY                                    |  |
| 9 COORDINATES<br>LOT<br>LANG   |  | 23 OWNERSHIP<br>PUBLIC<br>PRIVATE X                                |  |
|  |  | 24 OWNER'S NAME & ADDRESS (IF KNOWN)                               |  |
| 10 SITE STRUCTURE<br>BUILDING X OBJECT                                   |  | 25 OPEN TO PUBLIC (YES/NO) N                                       |  |
| 11 ON NAT'L REG? (YES/NO)  |  | 26 LOCAL CONTACT PERSON OR ORGANIZATION                            |  |
| 12 IS IT ELIGIBLE? (YES/NO)  |  | 27 OTHER SURVEYS IN WHICH INCLUDED                                 |  |
| 13 PART OF HIST DIST (YES/NO) N  |  |  |  |
| 14 DIST PCTENT (YES/NO) Y  |  |  |  |
| 15 NAME OF ESTABLISHED DISTRICT  |  |  |  |
| 42 FURTHER DESCRIPTION OF IMPORTANT FEATURES<br>SEE CONTINUATION SHEET   |  | 28 NO OF STORIES 01.5  |  |
| 43 HISTORY AND SIGNIFICANCE<br>SEE CONTINUATION SHEET                    |  | 29 BASEMENT (Y/N) Y<br>FULL (Y/N)                                  |  |
| 44 DESCRIPTION OF ENVIRONMENT AND OUTBUILDINGS<br>SEE CONTINUATION SHEET |  | 30 FOUNDATION MATERIAL<br>CONCRETE                                 |  |
| 45 SOURCES OF INFORMATION<br>SEE CONTINUATION SHEET                      |  | 31 WALL CONSTRUCTION<br>MASONRY                                    |  |
|  |  | 32 ROOF TYPE & MATERIAL<br>INTERSECTING GABLES<br>ASPHALT SHINGLES |  |
|  |  | 33 NO. OF BAYS<br>FRONT 3 SIDE 3                                   |  |
|  |  | 34 WALL TREATMENT<br>MULTI COLOR BRICK                             |  |
|  |  | 35 PLAN SHAPE<br>IRREGULAR   |  |
|  |  | 36 CHANGES (EXPLAIN IN #42)<br>ADDITION<br>ALTERED<br>MOVED        |  |
|  |  | 37 CONDITION<br>INTERIOR<br>EXTERIOR EXCELLENT                     |  |
|  |  | 38 PRESERVATION UNDERWAY? (Y/N) N                                  |  |
|  |  | 39 ENDANGERED (YES/NO) N<br>BY WHAT?                               |  |
|  |  | 40 VISIBLE FROM PUBLIC ROAD? (YES/NO) Y                            |  |
|  |  | 41 DISTANCE FROM AND FRONTAGE ON ROAD                              |  |
|  |  | P H O T O  |  |
|  |  | 46 PREPARED BY<br>LINDA STOCKMANN                                  |  |
|  |  | 47 ORGANIZATION<br>KIRK. LANDM. COMM.                              |  |
|  |  | 48 DATE  |  |
|  |  | 49 REVISION DATE(S)  |  |

Office of Historic Preservation  
P.O. Box 176  
Jefferson City, MO 65102  
CERTIFIED LOCAL GOVERNMENT PROGRAM  
HISTORIC INVENTORY - Phase 2

Kirkwood, Missouri

Continuation Sheet

42.

338 E. Adams

This building features many Cottage elements as is typical of its Craftsman design. These elements include steeply pitched gables, bands of windows with multi-paned glazing and a wood plank door. The facade of the building features a projecting bay with a steeply pitched gable. This bay contains the primary entrance which contains a single-leaf, wood, plank door with three small lights placed diagonally in the upper one-third of the door. It is covered by an aluminum storm door. This door is within a slight recession and it is surrounded by stucco wall finish. There is a wide wood lintel in place above the door recession. On either side of this entry door there are single-leaf, wood, casement windows each leaf containing six lights. The remainder of the windows are double hung, wood, sash with plain wood surrounds, and six over six light configurations. The windows on the brick wall surface have brick soldier-course sills and the windows on the wood sided wall surfaces in the dormers have wood lugsills. There is a one story projecting screened-in porch on the west elevation which is visible from the street. The home also features a long shed dormer across the rear elevation. This is clad in the wide wood horizontal siding.

Office of Historic Preservation  
P.O. Box 176  
Jefferson City, MO 65102  
Certified Local Government Program  
Historic Inventory - Phase 2

Kirkwood, Missouri

Continuation Sheet 338 E. Adams

43. History and Significance

44. Description of Environment and Outbuildings

This is a moderate lot with several large and/or old trees. There is a detached two (2) car frame garage toward the rear of the lot.



OFFICE OF HISTORIC PRESERVATION, P.O. BOX 176, JEFFERSON CITY, MISSOURI 65101  
HISTORIC INVENTORY

|  |  |  |  |
|--|--|--|--|
| 1 NO 0359 LOCAL #  |  | 4 PRESENT NAME(S)  |  |
| 2 COUNTY<br>ST. LOUIS COUNTY   |  |  |  |
| 3. LOCATION OF NEGATIVES<br>LINDA STOCKMANN                              |  | 5 OTHER NAME(S)  |  |
| 6 SPECIFIC LOCATION<br>344 E. ADAMS                                      |  | 16 THEMATIC CATEGORY                                     |  |
| 7 CITY OR TOWN<br>KIRKWOOD, MO   |  | 17 DATE(S) OR PERIOD<br>CA 1890                          |  |
| 8 SITE PLAN WITH NORTH ARROW<br>SEE MAP                                  |  | 18 STYLE OR DESIGN NATIONAL FOLK<br>TUDOR                |  |
|  |  | 19 ARCHITECT OR ENGINEER                                 |  |
|  |  | 20 CONTRACTOR OR BUILDER                                 |  |
|  |  | 21 ORIGINAL USE, IF APPARENT<br>SINGLE FAMILY            |  |
|  |  | 22 PRESENT USE<br>SINGLE FAMILY                          |  |
| 9 COORDINATES<br>LOT<br>LANG   |  | 23 OWNERSHIP<br>PUBLIC<br>PRIVATE X                      |  |
|  |  | 24 OWNER'S NAME & ADDRESS (IF KNOWN)                     |  |
| 10 SITE BUILDING X STRUCTURE OBJECT                                      |  | 25 OPEN TO PUBLIC (YES/NO) N                             |  |
| 11 ON NAT'L REG? (YES/NO)  |  | 26 LOCAL CONTACT PERSON OR ORGANIZATION                  |  |
| 12 IS IT ELIGIBLE? (YES/NO)  |  | 27 OTHER SURVEYS IN WHICH INCLUDED                       |  |
| 13 PART OF HIST DIST (YES/NO) N  |  |  |  |
| 14 DIST POTENT (YES/NO) Y  |  |  |  |
| 15 NAME OF ESTABLISHED DISTRICT  |  | 28 NO OF STORIES 01.0                                    |  |
| 42 FURTHER DESCRIPTION OF IMPORTANT FEATURES<br>SEE CONTINUATION SHEET   |  | 29 BASEMENT (Y/N) N<br>FULL (Y/N)                        |  |
| 43 HISTORY AND SIGNIFICANCE<br>SEE CONTINUATION SHEET                    |  | 30 FOUNDATION MATERIAL<br>STONE                          |  |
| 44 DESCRIPTION OF ENVIRONMENT AND OUTBUILDINGS<br>SEE CONTINUATION SHEET |  | 31 WALL CONSTRUCTION<br>FRAME                            |  |
| 45 SOURCES OF INFORMATION<br>SEE CONTINUATION SHEET                      |  | 32 ROOF TYPE & MATERIAL<br>TRI GABLE<br>ASPHALT SHINGLE  |  |
|  |  | 33 NO. OF BAYS<br>FRONT 3 SIDE 4                         |  |
|  |  | 34 WALL TREATMENT<br>ALUMINUM HORIZONTAL LAP SIDING      |  |
|  |  | 35 PLAN SHAPE<br>IRREGULAR                               |  |
|  |  | 36 CHANGES ADDITION<br>(EXPLAIN IN #42) ALTERED<br>MOVED |  |
|  |  | 37 CONDITION<br>INTERIOR<br>EXTERIOR GOOD                |  |
|  |  | 38 PRESERVATION UNDERWAY? (Y/N) N                        |  |
|  |  | 39 ENDANGERED (YES/NO) N<br>BY WHAT ?                    |  |
|  |  | 40 VISIBLE FROM PUBLIC ROAD ?<br>(YES/NO) Y              |  |
|  |  | 41 DISTANCE FROM AND FRONTAGE ON ROAD                    |  |
|  |  | P H O T O  |  |
|  |  | 46 PREPARED BY<br>LINDA STOCKMANN                        |  |
|  |  | 47 ORGANIZATION<br>KIRK. LANDM. COMM.                    |  |
|  |  | 48 DATE  |  |
|  |  | 49 REVISION DATE(S)                                      |  |



Office of Historic Preservation  
P.O. Box 176  
Jefferson City, MO 65102  
CERTIFIED LOCAL GOVERNMENT PROGRAM  
HISTORIC INVENTORY - Phase 2

Kirkwood, Missouri

Continuation Sheet

42.

344 E. Adams

This building is primarily read as a front gable and side wing plan. There is a one story bay window on the facade and there is also a bay window on the west elevation. The building features an entry porch at the intersection of the front and side wings. This entry porch has a shed roof with stylized wood posts, wood floor and wood stairs. The primary entrance is on the street elevation of the side wing and contains a single-leaf wood panel door covered by a wood screen door and topped by a transom. The home features double hung, wood, sash windows with plain wood surrounds and wood lugsills. Many of the windows have two over two light configurations. Others have one over one light configurations. There is a one room projecting wing at the rear of the building and beyond that is a second one room projection. This last projection has board and batten and wide wood horizontal siding and is in poor condition.

Office of Historic Preservation  
P.O. Box 176  
Jefferson City, MO 65102  
Certified Local Government Program  
Historic Inventory - Phase 2

Kirkwood, Missouri

Continuation Sheet 344 E. Adams

43. History and Significance

44. Description of Environment and Outbuildings

This is a moderate lot with a few large and/or old trees.



SL 1000 100

|  |  |  |  |
|--|--|--|--|
| 1 NO 0358 LCCAL #  |  | 4 PRESENT NAME(S)  |  |
| 2 COUNTY<br>ST. LOUIS COUNTY   |  |  |  |
| 3. LOCATION OF NEGATIVES<br>LINDA STOCKMANN                              |  | 5 OTHER NAME(S)  |  |
| 6 SPECIFIC LOCATION<br>400 E. ADAMS                                      |  | 16 THEMATIC CATEGORY                                     |  |
| 7 CITY OR TOWN<br>KIRKWOOD, MO   |  | 17 DATE(S) OR PERIOD<br>CA 1920                          |  |
| 8 SITE PLAN WITH NORTH ARROW<br>SEE MAP                                  |  | 18 STYLE OR DESIGN<br>ECLECTIC<br>BUNGALOW               |  |
|  |  | 19 ARCHITECT OR ENGINEER                                 |  |
|  |  | 20 CONTRACTOR OR BUILDER                                 |  |
|  |  | 21 ORIGINAL USE, IF APPARENT<br>SINGLE FAMILY            |  |
|  |  | 22 PRESENT USE<br>SINGLE FAMILY                          |  |
| 9 COORDINATES<br>LOT<br>LANG   |  | 23 OWNERSHIP<br>PUBLIC<br>PRIVATE X                      |  |
|  |  | 24 OWNER'S NAME & ADDRESS (IF KNOWN)                     |  |
| 10 SITE BUILDING X STRUCTURE OBJECT                                      |  | 25 OPEN TO PUBLIC (YES/NO) N                             |  |
| 11 ON NAT'L REG? (YES/NO)  |  | 26 LOCAL CONTACT PERSON OR ORGANIZATION                  |  |
| 12 IS IT ELIGIBLE? (YES/NO)  |  | 27 OTHER SURVEYS IN WHICH INCLUDED                       |  |
| 13 PART OF HIST DIST (YES/NO) N  |  |  |  |
| 14 DIST PCTENT (YES/NO) Y  |  |  |  |
| 15 NAME OF ESTABLISHED DISTRICT  |  | 28 NO OF STORIES 01.5                                    |  |
|  |  | 29 BASEMENT (Y/N) Y<br>FULL (Y/N)                        |  |
|  |  | 30 FOUNDATION MATERIAL<br>CONCRETE                       |  |
|  |  | 31 WALL CONSTRUCTION<br>FRAME                            |  |
|  |  | 32 ROOF TYPE & MATERIAL<br>SIDE GABLE<br>ASPHALT SHINGLE |  |
|  |  | 33 NO. OF BAYS<br>FRONT 2 SIDE 4                         |  |
|  |  | 34 WALL TREATMENT<br>PAINTED WOOD SHINGLES               |  |
|  |  | 35 PLAN SHAPE<br>IRREGULAR                               |  |
|  |  | 36 CHANGES ADDITION X<br>(EXPLAIN IN #42) ALTERED MOVED  |  |
|  |  | 37 CONDITION<br>INTERIOR<br>EXTERIOR                     |  |
|  |  | 38 PRESERVATION UNDERWAY? (Y/N) N                        |  |
|  |  | 39 ENDANGERED (YES/NO) N<br>BY WHAT ?                    |  |
|  |  | 40 VISIBLE FROM PUBLIC ROAD ?<br>(YES/NO) Y              |  |
|  |  | 41 DISTANCE FROM AND FRONTAGE ON ROAD                    |  |
| 42 FURTHER DESCRIPTION OF IMPORTANT FEATURES<br>SEE CONTINUATION SHEET   |  | PHOTO  |  |
| 43 HISTORY AND SIGNIFICANCE<br>SEE CONTINUATION SHEET                    |  | 46 PREPARED BY<br>LINDA STOCKMANN                        |  |
| 44 DESCRIPTION OF ENVIRONMENT AND OUTBUILDINGS<br>SEE CONTINUATION SHEET |  | 47 ORGANIZATION<br>KIRK. LANDM. COMM.                    |  |
| 45 SOURCES OF INFORMATION<br>SEE CONTINUATION SHEET                      |  | 48 DATE  |  |
|  |  | 49 REVISION DATE(S)                                      |  |

Office of Historic Preservation  
P.O. Box 176  
Jefferson City, MO 65102  
CERTIFIED LOCAL GOVERNMENT PROGRAM  
HISTORIC INVENTORY - Phase 2

Kirkwood, Missouri

Continuation Sheet

42.

400 E. Adams

As is typical of the bungalows in this vicinity with a Craftsman flavor, this home features a sweeping side gabled roof with widely overhanging eaves, a full width facade veranda, six over one as well as three over one light configurations in the windows and a facade dormer, in this case gabled. The veranda is contained under the main house roof and it features a secondary front facing gable which is over the primary entrance, wood posts covered with wood shingles, a solid shingle balustrade, wood floor, and wood stairs. The primary entrance is off center towards the west and contains a single leaf, multi-light door covered with a wood storm door and flanked by side lights. The windows on the first level are double hung, wood, sash with plain wood surrounds, wood lugsills, and six over one light configurations. The windows in the facade dormer are double hung, wood, sash with plain wood surrounds, wood lugsills and three over one light configurations. There is a sun room addition across the rear of the building. It has a concrete block foundation which is different from that of the main house.

Office of Historic Preservation  
P.O. Box 176  
Jefferson City, MO 65102  
Certified Local Government Program  
Historic Inventory - Phase 2

Kirkwood, Missouri

Continuation Sheet 400 E. Adams

43. History and Significance

44. Description of Environment and Outbuildings

This is a moderate lot with a couple of large and/or old trees. There is a detached two (2) car frame garage toward the rear of the lot.



OFFICE OF HISTORIC PRESERVATION, P.O. BOX 176, JEFFERSON CITY, MISSOURI 65101  
HISTORIC INVENTORY

SUNCO 7-100

|   |  |  |  |
|---|--|--|--|
| NO 0113 LOCAL #   |  | 4 PRESENT NAME(S)  |  |
| COUNTY  |  |  |  |
| ST. LOUIS COUNTY  |  |  |  |
| LOCATION OF NEGATIVES   |  | 5 OTHER NAME(S)  |  |
| LINDA STOCKMANN   |  |  |  |
| SPECIFIC LOCATION   |  | 16 THEMATIC CATEGORY                                     |  |
| 405 E. ADAMS  |  |  |  |
| CITY OR TOWN  |  | 17 DATE(S) OR PERIOD                                     |  |
| KIRKWOOD, MO  |  | CA 1910  |  |
| SITE PLAN WITH NORTH ARROW  |  | 18 STYLE OR DESIGN ECLECTIC<br>COLONIAL REVIVAL          |  |
| SEE MAP   |  | 19 ARCHITECT OR ENGINEER                                 |  |
|   |  | 20 CONTRACTOR OR BUILDER                                 |  |
|   |  | 21 ORIGINAL USE, IF APPARENT<br>SINGLE FAMILY            |  |
|   |  | 22 PRESENT USE<br>SINGLE FAMILY                          |  |
| COORDINATES   |  | 23 OWNERSHIP PUBLIC<br>PRIVATE X                         |  |
| LOT   |  | 24 OWNER'S NAME & ADDRESS (IF KNOWN)                     |  |
| LANG  |  |  |  |
| 0 SITE STRUCTURE<br>BUILDING X OBJECT                                   |  | 25 OPEN TO PUBLIC (YES/NO) N                             |  |
| 1 ON NAT'L REG? 12 IS IT ELIGIBLE?<br>(YES/NO) (YES/NO)                 |  | 26 LOCAL CONTACT PERSON OR ORGANIZATION                  |  |
| 3 PART OF HIST DIST 14 DIST PCTENT<br>(YES/NO) N (YES/NO) Y             |  | 27 OTHER SURVEYS IN WHICH INCLUDED                       |  |
| 5 NAME OF ESTABLISHED DISTRICT  |  | 28 NO OF STORIES 02.5                                    |  |
| 2 FURTHER DESCRIPTION OF IMPORTANT FEATURES<br>SEE CONTINUATION SHEET   |  | 29 BASEMENT (Y/N) Y<br>FULL (Y/N)                        |  |
| 3 HISTORY AND SIGNIFICANCE<br>SEE CONTINUATION SHEET                    |  | 30 FOUNDATION MATERIAL<br>CONCRETE BLOCK                 |  |
| 4 DESCRIPTION OF ENVIRONMENT AND OUTBUILDINGS<br>SEE CONTINUATION SHEET |  | 31 WALL CONSTRUCTION<br>FRAME                            |  |
| 5 SOURCES OF INFORMATION<br>SEE CONTINUATION SHEET                      |  | 32 ROOF TYPE & MATERIAL<br>SIDE GABLE                    |  |
|   |  | 33 NO. OF BAYS<br>FRONT 0 SIDE 2                         |  |
|   |  | 34 WALL TREATMENT<br>WOOD HORIZONTAL LAP SIDING          |  |
|   |  | 35 PLAN SHAPE<br>IRREGULAR                               |  |
|   |  | 36 CHANGES ADDITION<br>(EXPLAIN ALTERED<br>IN #42) MOVED |  |
|   |  | 37 CONDITION<br>INTERIOR<br>EXTERIOR GOOD                |  |
|   |  | 38 PRESERVATION UNDERWAY? (Y/N) N                        |  |
|   |  | 39 ENDANGERED (YES/NO) N<br>BY WHAT ?                    |  |
|   |  | 40 VISIBLE FROM PUBLIC ROAD ?<br>(YES/NO) Y              |  |
|   |  | 41 DISTANCE FROM AND FRONTAGE ON ROAD                    |  |
|   |  | P H O T O  |  |
|   |  | 46 PREPARED BY<br>LINDA STOCKMANN                        |  |
|   |  | 47 ORGANIZATION<br>KIRK. LANDM. COMM.                    |  |
|   |  | 48 DATE 5/87 49 REVISION DATE(S)                         |  |



Office of Historic Preservation  
P.O. Box 176  
Jefferson City, MO 65102  
CERTIFIED LOCAL GOVERNMENT PROGRAM  
HISTORIC INVENTORY - Phase 2

Kirkwood, Missouri

Continuation Sheet

42.

405 E. Adams

This home is a large home. It is primarily read as a two-story rectangular block with a one-story projecting sunroom on its east elevation. Its Colonial Revival references include its side-gabled roof, its accentuated facade entry, its symmetrical facade window placement, its working wood shutters, its multi-pane glazing in the upper sash, and its traditional wall-cladding. The roofline projects and features decorative wood brackets at the corners of the building. The main entrance contains a single-leaf wood paneled door with three vertical lights across its top third. It is covered by a wood screen door, which in turn is flanked by narrow wood pilasters, which in turn are flanked by side lights, which are in turn flanked by wide wood pilasters. It has a heavy shelf in place above, which conforms to a three-sided bay window which is at the second level. The windows are double-hung wood sash with plain wood surrounds, wood lugsills, and eight over one light configuration, with the exception of two of the windows on the bay above the entrance. They have four over one light configuration. There are two open-frame entry porches at the rear of this building.

Office of Historic Preservation  
P.O. Box 176  
Jefferson City, MO 65102  
Certified Local Government Program  
Historic Inventory - Phase 2

Kirkwood, Missouri

Continuation Sheet 405 E. Adams

43. History and Significance

44. Description of Environment and Outbuildings

This is a large lot with several alrge and/or old trees. There is a detached one (1) car frame garage at the rear of the house. There is a large concrete patio with a stone wall in the backyard.



OFFICE OF HISTORIC PRESERVATION, P.O. BOX 176, JEFFERSON CITY, MISSOURI 65101  
HISTORIC INVENTORY

|   |  |  |  |
|---|--|--|--|
| 1 NO 0357 LOCAL #   |  | 4 PRESENT NAME(S)                          |  |
| 2 COUNTY ST. LOUIS COUNTY   |  |  |  |
| 3 LOCATION OF NEGATIVES LINDA STOCKMANN                               |  | 5 OTHER NAME(S)                            |  |
| 6 SPECIFIC LOCATION 406 E. ADAMS                                      |  | 16 THEMATIC CATEGORY                       |  |
| 7 CITY OR TOWN KIRKWOOD, MO   |  | 17 DATE(S) OR PERIOD CA 1920               |  |
| 8 SITE PLAN WITH NORTH ARROW SEE MAP                                  |  | 18 STYLE OR DESIGN ECLECTIC BUNGALOW       |  |
|   |  | 19 ARCHITECT OR ENGINEER                   |  |
|   |  | 20 CONTRACTOR OR BUILDER                   |  |
|   |  | 21 ORIGINAL USE, IF APPARENT SINGLE FAMILY |  |
|   |  | 22 PRESENT USE SINGLE FAMILY               |  |
| 9 COORDINATES LOT LANG  |  | 23 OWNERSHIP PUBLIC PRIVATE X              |  |
|   |  | 24 OWNER'S NAME & ADDRESS (IF KNOWN)       |  |
| 10 SITE BUILDING X STRUCTURE OBJECT                                   |  | 25 OPEN TO PUBLIC (YES/NO) N               |  |
| 11 ON NAT'L REG? (YES/NO)   |  | 26 LOCAL CONTACT PERSON OR ORGANIZATION    |  |
| 12 IS IT ELIGIBLE? (YES/NO)   |  | 27 OTHER SURVEYS IN WHICH INCLUDED         |  |
| 13 PART OF HIST DIST (YES/NO) N                                       |  | 39 ENDANGERED (YES/NO) N BY WHAT ?         |  |
| 14 DIST PCTENT (YES/NO) Y   |  | 40 VISIBLE FROM PUBLIC ROAD ? (YES/NO) Y   |  |
| 15 NAME OF ESTABLISHED DISTRICT                                       |  | 41 DISTANCE FROM AND FRONTAGE ON ROAD      |  |
| 42 FURTHER DESCRIPTION OF IMPORTANT FEATURES SEE CONTINUATION SHEET   |  | PHOTO                                      |  |
| 43 HISTORY AND SIGNIFICANCE SEE CONTINUATION SHEET                    |  | 46 PREPARED BY LINDA STOCKMANN             |  |
| 44 DESCRIPTION OF ENVIRONMENT AND OUTBUILDINGS SEE CONTINUATION SHEET |  | 47 ORGANIZATION KIRK. LANDM. COMM.         |  |
| 45 SOURCES OF INFORMATION SEE CONTINUATION SHEET                      |  | 48 DATE 49 REVISION DATE(S)                |  |

Office of Historic Preservation  
P.O. Box 176  
Jefferson City, MO 65102  
CERTIFIED LOCAL GOVERNMENT PROGRAM  
HISTORIC INVENTORY - Phase 2

Kirkwood, Missouri

Continuation Sheet

42.

406 E. Adams

As is typical of other bungalows in the area with a Craftsman flavor, this building features a sweeping side gabled roof, widely overhanging eaves with exposed rafter ends, stucco wall cladding, a full width facade veranda, six over one light configurations in the window and a facade dormer, in this case an eyebrow dormer. The main house roof breaks slightly to form a shed roof for the veranda. The veranda features stuccoed wood posts and solid stuccoed balustrades, wood floor, wood stairs with wrought iron stair railing. The primary entrance is central and contains a single-leaf, wood door with fifteen lights and is covered by an aluminum storm door. The majority of the windows are double hung, wood, sash with plain wood surrounds, wood lugsills and six over one light configurations. There is a screened in porch on the southwest corner at the rear of the building which is contained within the main house roof. It slightly projects on its west elevation.

Office of Historic Preservation  
P.O. Box 176  
Jefferson City, MO 65102  
Certified Local Government Program  
Historic Inventory - Phase 2

Kirkwood, Missouri

Continuation Sheet 406 E. Adams

43. History and Significance

44. Description of Environment and Outbuildings

This is a moderate lot with a couple of large and/or old trees. There is a detached two (2) car frame garage toward the rear of the lot.



OFFICE OF HISTORIC PRESERVATION, P.O. BOX 176, JEFFERSON CITY, MISSOURI 65101  
HISTORIC INVENTORY

|  |  |   |  |
|--|--|---|--|
| 1 NO 0356 LOCAL #  |  | 4 PRESENT NAME(S)                             |  |
| 2 COUNTY<br>ST. LOUIS COUNTY   |  | 5 OTHER NAME(S)                               |  |
| 3. LOCATION OF NEGATIVES<br>LINDA STOCKMANN                              |  |   |  |
| 6 SPECIFIC LOCATION<br>410 E. ADAMS                                      |  | 16 THEMATIC CATEGORY                          |  |
| 7 CITY OR TOWN<br>KIRKWOOD, MO   |  | 17 DATE(S) OR PERIOD<br>CA 1920               |  |
| 8 SITE PLAN WITH NORTH ARROW<br>SEE MAP                                  |  | 18 STYLE OR DESIGN<br>ECLECTIC<br>CRAFTSMAN   |  |
|  |  | 19 ARCHITECT OR ENGINEER                      |  |
|  |  | 20 CONTRACTOR OR BUILDER                      |  |
|  |  | 21 ORIGINAL USE, IF APPARENT<br>SINGLE FAMILY |  |
|  |  | 22 PRESENT USE<br>SINGLE FAMILY               |  |
| 9 COORDINATES<br>LOT<br>LANG   |  | 23 OWNERSHIP<br>PUBLIC<br>PRIVATE X           |  |
|  |  | 24 OWNER'S NAME & ADDRESS (IF KNOWN)          |  |
| 10 SITE BUILDING X STRUCTURE OBJECT                                      |  | 25 OPEN TO PUBLIC (YES/NO) N                  |  |
| 11 ON NAT'L REG? (YES/NO)  |  | 26 LOCAL CONTACT PERSON OR ORGANIZATION       |  |
| 12 IS IT ELIGIBLE? (YES/NO)  |  | 27 OTHER SURVEYS IN WHICH INCLUDED            |  |
| 13 PART OF HIST DIST (YES/NO) N  |  | 39 ENDANGERED (YES/NO) N<br>BY WHAT ?         |  |
| 14 DIST PCTENT (YES/NO) Y  |  | 40 VISIBLE FROM PUBLIC ROAD ? (YES/NO) Y      |  |
| 15 NAME OF ESTABLISHED DISTRICT  |  | 41 DISTANCE FROM AND FRONTAGE ON ROAD         |  |
| 42 FURTHER DESCRIPTION OF IMPORTANT FEATURES<br>SEE CONTINUATION SHEET   |  | P H O T O                                     |  |
| 43 HISTORY AND SIGNIFICANCE<br>SEE CONTINUATION SHEET                    |  | 46 PREPARED BY<br>LINDA STOCKMANN             |  |
| 44 DESCRIPTION OF ENVIRONMENT AND OUTBUILDINGS<br>SEE CONTINUATION SHEET |  | 47 ORGANIZATION<br>KIRK. LANDM. COMM.         |  |
| 45 SOURCES OF INFORMATION<br>SEE CONTINUATION SHEET                      |  | 48 DATE                                       |  |
|  |  | 49 REVISION DATE(S)                           |  |



Office of Historic Preservation  
P.O. Box 176  
Jefferson City, MO 65102  
CERTIFIED LOCAL GOVERNMENT PROGRAM  
HISTORIC INVENTORY - Phase 2

Kirkwood, Missouri

Continuation Sheet

42.

410 E. Adams

This building has several Craftsman features which include its stucco wall cladding, its multi-paned window glazing in the upper sash, and its hooded entry. Its primary entry is central and it contains a single-leaf, wood, panel door with nine lights in its upper one-half and it is covered with an aluminum storm door. The entry is framed by a slight wall projection and it is topped by a gabled hood with decorative wood brackets. The entrance is accessed by concrete stoop and stairs. A majority of the windows are double-hung, wood, sash with plain wood surrounds, wood lugsills and six over one light configurations. The windows on the facade feature decorative wood shutters. There are two matched hood dormers on the facade. The attic level windows on the facade and the side elevation are single-leaf casement windows with six lights. There is a large shed dormer across the rear of this building which features wood horizontal lap siding. Also the home features a plain wood frieze in place beneath the roofline.

Office of Historic Preservation  
P.O. Box 176  
Jefferson City, MO 65102  
Certified Local Government Program  
Historic Inventory - Phase 2

Kirkwood, Missouri

Continuation Sheet 410 E. Adams

43. History and Significance

44. Description of Environment and Outbuildings

This is a moderate lot with a few large and/or old trees. There is a small metal storage shed in the backyard.



OFFICE OF HISTORIC PRESERVATION, P.O. BOX 176, JEFFERSON CITY, MISSOURI 65101  
HISTORIC INVENTORY

|  |   |   |
|--|---|---|
| 1 NO 0460 LOCAL #  | 4 PRESENT NAME(S)                             |   |
| 2 COUNTY<br>ST. LOUIS COUNTY   | 5 OTHER NAME(S)                               |   |
| 3. LOCATION OF NEGATIVES<br>LINDA STOCKMANN                              |   |   |
| 6 SPECIFIC LOCATION<br>418 E. ADAMS                                      | 16 THEMATIC CATEGORY                          | 28 NO OF STORIES 02.5                                       |
| 7 CITY OR TOWN<br>KIRKWOOD, MO   | 17 DATE(S) OR PERIOD<br>CA 1920               | 29 BASEMENT (Y/N) Y<br>FULL (Y/N)                           |
| 8 SITE PLAN WITH NORTH ARROW<br>SEE MAP                                  | 18 STYLE OR DESIGN ECLECTIC<br>TUDOR          | 30 FOUNDATION MATERIAL<br>STONE                             |
|  | 19 ARCHITECT OR ENGINEER                      | 31 WALL CONSTRUCTION<br>FRAME                               |
|  | 20 CONTRACTOR OR BUILDER                      | 32 ROOF TYPE & MATERIAL<br>CROSS GABLES<br>ASPHALT SHINGLES |
|  | 21 ORIGINAL USE, IF APPARENT<br>SINGLE FAMILY | 33 NO. OF BAYS<br>FRONT 4 SIDE 3                            |
|  | 22 PRESENT USE<br>SINGLE FAMILY               | 34 WALL TREATMENT<br>STUCCO AND HALF TIMBER                 |
|  | 23 OWNERSHIP PUBLIC<br>PRIVATE X              | 35 PLAN SHAPE<br>IRREGULAR                                  |
| 9 COORDINATES<br>LOT<br>LANG   | 24 OWNER'S NAME & ADDRESS (IF KNOWN)          | 36 CHANGES ADDITION<br>(EXPLAIN ALTERED<br>IN #42) MOVED    |
| 10 SITE STRUCTURE<br>BUILDING X OBJECT                                   | 25 OPEN TO PUBLIC (YES/NO) N                  | 37 CONDITION<br>INTERIOR<br>EXTERIOR EXCELLENT              |
| 11 ON NAT'L REG? (YES/NO)  | 26 LOCAL CONTACT PERSON OR ORGANIZATION       | 38 PRESERVATION UNDERWAY? (Y/N) N                           |
| 12 IS IT ELIGIBLE? (YES/NO)  | 27 OTHER SURVEYS IN WHICH INCLUDED            | 39 ENDANGERED (YES/NO) N<br>BY WHAT ?                       |
| 13 PART OF HIST DIST (YES/NO) N  |   | 40 VISIBLE FROM PUBLIC ROAD ?<br>(YES/NO) Y                 |
| 14 DIST POTENT (YES/NO) Y  |   | 41 DISTANCE FROM AND FRONTAGE ON ROAD                       |
| 15 NAME OF ESTABLISHED DISTRICT  |   | P H O T O   |
| 42 FURTHER DESCRIPTION OF IMPORTANT FEATURES<br>SEE CONTINUATION SHEET   |   | 46 PREPARED BY<br>LINDA STOCKMANN                           |
| 43 HISTORY AND SIGNIFICANCE<br>SEE CONTINUATION SHEET                    |   | 47 ORGANIZATION<br>KIRK. LANDM. COMM.                       |
| 44 DESCRIPTION OF ENVIRONMENT AND OUTBUILDINGS<br>SEE CONTINUATION SHEET |   | 48 DATE   |
| 45 SOURCES OF INFORMATION<br>SEE CONTINUATION SHEET                      |   | 49 REVISION DATE(S)   |

Office of Historic Preservation  
P.O. Box 176  
Jefferson City, MO 65102  
CERTIFIED LOCAL GOVERNMENT PROGRAM  
HISTORIC INVENTORY - Phase 2

Kirkwood, Missouri

Continuation Sheet

42.

418 E. Adams

This is a stylish home. Its Tudor elements include multiple steeply pitched gables, bands of windows, multi-paned leaded glazing, lead-glass lattice-style wood casement windows, a vertical-plank wood door and stucco and half timber wall-cladding with randomly placed field stones. The facade features a 2 1/2 story projecting gabled bay. The peak of its gable features a two-centre pointed arched wood casement window with leaded-glass. The remainder of the windows on this bay are double-hung wood sash with either six over six or four over four light configurations. They have wood lugsills with wood aprons. The east leg of the gable on this bay is extended forming a segmental false-wall with a segmental arch with a gabled hood with decorative wood support brackets. The primary entrance contains a single-leaf wood vertical-plank door with a large leaded-glass window in its upper one-third. It is covered by an aluminum storm door. To the east of the door are two small staggered wood casement windows with arched tops, leaded-glass and stone sills. The facade also features a small gabled dormer with a single-leaf arched wood casement window. The west elevation features two levels of sunrooms. The second level contains leaded-glass lattice-style wood casement windows. The first level features an entry on the street elevation which contains double-leaf multi-light leaded-glass doors flanked by multi-light leaded-glass full-length sidelights. Half-timbering off-sets the 2 1/2 story projecting facade bay, the gable peaks and the second level sunroom. There is an open-frame porch at the rear of this building.

Office of Historic Preservation  
P.O. Box 176  
Jefferson City, MO 65102  
Certified Local Government Program  
Historic Inventory - Phase 2

Kirkwood, Missouri

Continuation Sheet 418 E. Adams

43. History and Significance

44. Description of Environment and Outbuildings

This is a moderately sized lot with several large and/or old trees. The foundation from what was once a garage is visible at the rear of the lot.



OFFICE OF HISTORIC PRESERVATION, P.O. BOX 176, JEFFERSON CITY, MISSOURI 65101  
HISTORIC INVENTORY

|   |   |  |
|---|---|--|
| 1 NO 0459 LOCAL #   | 4 PRESENT NAME(S)                             |  |
| 2 COUNTY ST. LOUIS COUNTY   | 5 OTHER NAME(S)                               |  |
| 3 LOCATION OF NEGATIVES LINDA STOCKMANN                               |   |  |
| 6 SPECIFIC LOCATION 420 E. ADAMS                                      | 16 THEMATIC CATEGORY                          | 28 NO OF STORIES 01.0                              |
| 7 CITY OR TOWN KIRKWOOD, MO   | 17 DATE(S) OR PERIOD CA 1935                  | 29 BASEMENT (Y/N) Y FULL (Y/N)                     |
| 8 SITE PLAN WITH NORTH ARROW SEE MAP                                  | 18 STYLE OR DESIGN MODERN MINIMAL TRADITIONAL | 30 FOUNDATION MATERIAL CONCRETE                    |
|   | 19 ARCHITECT OR ENGINEER                      | 31 WALL CONSTRUCTION FRAME                         |
|   | 20 CONTRACTOR OR BUILDER                      | 32 ROOF TYPE & MATERIAL SIDE GABLE ASPHALT SHINGLE |
|   | 21 ORIGINAL USE, IF APPARENT SINGLE FAMILY    | 33 NO. OF BAYS FRONT 5 SIDE 4                      |
|   | 22 PRESENT USE SINGLE FAMILY                  | 34 WALL TREATMENT MULTI COLOR BRICK VENEER         |
| 9 COORDINATES LOT LANG  | 23 OWNERSHIP PUBLIC PRIVATE X                 | 35 PLAN SHAPE IRREGULAR                            |
| 10 SITE BUILDING X STRUCTURE OBJECT                                   | 24 OWNER'S NAME & ADDRESS (IF KNOWN)          | 36 CHANGES ADDITION (EXPLAIN IN #42) ALTERED MOVED |
| 11 ON NAT'L REG? (YES/NO)   | 25 OPEN TO PUBLIC (YES/NO) N                  | 37 CONDITION INTERIOR EXCELLENT EXTERIOR           |
| 12 IS IT ELIGIBLE? (YES/NO)   | 26 LOCAL CONTACT PERSON OR ORGANIZATION       | 38 PRESERVATION UNDERWAY? (Y/N) N                  |
| 13 PART OF HIST DIST (YES/NO) N                                       | 27 OTHER SURVEYS IN WHICH INCLUDED            | 39 ENDANGERED (YES/NO) N BY WHAT ?                 |
| 14 DIST PCTENT (YES/NO) Y   |   | 40 VISIBLE FROM PUBLIC ROAD ? (YES/NO) Y           |
| 15 NAME OF ESTABLISHED DISTRICT                                       |   | 41 DISTANCE FROM AND FRONTAGE ON ROAD              |
| 42 FURTHER DESCRIPTION OF IMPORTANT FEATURES SEE CONTINUATION SHEET   |   | P H O T O  |
| 43 HISTORY AND SIGNIFICANCE SEE CONTINUATION SHEET                    |   | 46 PREPARED BY LINDA STOCKMANN                     |
| 44 DESCRIPTION OF ENVIRONMENT AND OUTBUILDINGS SEE CONTINUATION SHEET |   | 47 ORGANIZATION KIRK. LANDM. COMM.                 |
| 45 SOURCES OF INFORMATION SEE CONTINUATION SHEET                      |   | 48 DATE 49 REVISION DATE(S)                        |



Office of Historic Preservation  
P.O. Box 176  
Jefferson City, MO 65102  
CERTIFIED LOCAL GOVERNMENT PROGRAM  
HISTORIC INVENTORY - Phase 2

Kirkwood, Missouri

Continuation Sheet

42.

420 E. Adams

This building is primarily read as a one and a half story rectangular block plus an enclosed breezeway plus garage. The principle house has a side-gable roof with close rake and slightly projecting eaves. The garage features a front-facing gable. The primary entrance is on a projecting gabled bay. It contains an arched single-leaf wood panel door with small leaded-glass windows in top one-third. It is covered by an aluminum storm door and surrounded by stone voussoirs. This entry is accessed by a concrete stoop and stairs with wrought iron railing. East of the entry is a three-sided bay window which contains double-hung wood sash with eight over eight light configurations in the central window and four over four light configurations in its side windows. It features brick soldier-course sills. There is a secondary gable which intersects with the principal roof above this bay window. The remainder of the windows on the principal house are double-hung wood sash with multi-paned glazing, brick soldier-course sills and vertical point brick lintels. The facade window toward the west of the primary entry features decorative wood shutters. The breezeway feature full-length metal and glass jalousie windows. There is a one story projecting wing on the rear elevation of this building.

Office of Historic Preservation  
P.O. Box 176  
Jefferson City, MO 65102  
Certified Local Government Program  
Historic Inventory - Phase 2

Kirkwood, Missouri

Continuation Sheet 420 E. Adams

43. History and Significance

44. Description of Environment and Outbuildings

This is a moderately sized lot with a large and/or old tree in the frontyard.



SLY 2071-176

|   |                           |   |  |
|---|---------------------------|---|--|
| NO 0114 LOCAL #<br>COUNTY<br>ST. LOUIS COUNTY<br>LOCATION OF NEGATIVES<br>LINDA STOCKMANN |                           | 4 PRESENT NAME(S)<br><br>5 OTHER NAME(S)      |  |
| SPECIFIC LOCATION<br>479 E. ADAMS   |                           | 16 THEMATIC CATEGORY                          | 28 NO OF STORIES 01.5  |
| CITY OR TOWN<br>KIRKWOOD, MO  |                           | 17 DATE(S) OR PERIOD<br>CA 1940               | 29 BASEMENT (Y/N) Y<br>FULL (Y/N)                                |
| SITE PLAN WITH NORTH ARROW<br>SEE MAP   |                           | 18 STYLE OR DESIGN MODERN<br>RANCH            | 30 FOUNDATION MATERIAL<br>STONE                                  |
|   |                           | 19 ARCHITECT OR ENGINEER                      | 31 WALL CONSTRUCTION MASONRY                                     |
|   |                           | 20 CONTRACTOR OR BUILDER                      | 32 ROOF TYPE 2 MATERIAL<br>INTERSECTING GABLE<br>ASPHALT SHINGLE |
|   |                           | 21 ORIGINAL USE, IF APPARENT<br>SINGLE FAMILY | 33 NO. OF BAYS<br>FRONT 4 SIDE 4                                 |
|   |                           | 22 PRESENT USE<br>SINGLE FAMILY               | 34 WALL TREATMENT<br>MULTI COLOR BRICK                           |
|   |                           | 23 OWNERSHIP PUBLIC<br>PRIVATE X              | 35 PLAN SHAPE<br>IRREGULAR                                       |
| COORDINATES<br>LOT<br>LANG  |                           | 24 OWNER'S NAME & ADDRESS (IF KNOWN)          | 36 CHANGES ADDITION X<br>(EXPLAIN ALTERED<br>IN #42) MOVED       |
| 0 SITE STRUCTURE<br>BUILDING X OBJECT   |                           | 25 OPEN TO PUBLIC (YES/NO) N                  | 37 CONDITION<br>INTERIOR<br>EXTERIOR GOOD                        |
| 1 ON NAT'L REG? (YES/NO)  | 12 IS IT ELIBLE? (YES/NO) | 26 LOCAL CONTACT PERSON OR ORGANIZATION       | 38 PRESERVATION UNDERWAY? (Y/N) N                                |
| 3 PART OF HIST DIST (YES/NO) N  | 14 DIST PCTENT (YES/NC) Y | 27 OTHER SURVEYS IN WHICH INCLUDED            | 39 ENDANGERED (YES/NO) N<br>BY WHAT?                             |
| 5 NAME OF ESTABLISHED DISTRICT  |                           |   | 40 VISIBLE FROM PUBLIC ROAD? (YES/NO) Y                          |
| 2 FURTHER DESCRIPTION OF IMPORTANT FEATURES<br>SEE C C N T I N U A T I O N S H E E T      |                           |   | 41 DISTANCE FROM AND FRONTAGE ON ROAD                            |
| 3 HISTORY AND SIGNIFICANCE<br>SEE C C N T I N U A T I O N S H E E T                       |                           |   | P H O T O  |
| 4 DESCRIPTION OF ENVIRONMENT AND OUTBUILDINGS<br>SEE C C N T I N U A T I O N S H E E T    |                           |   | 46 PREPARED BY<br>LINDA STOCKMANN                                |
| 5 SOURCES OF INFORMATION<br>SEE C C N T I N U A T I O N S H E E T                         |                           |   | 47 ORGANIZATION<br>KIRK. LANDM. COMM.                            |
|   |                           | 48 DATE<br>5/87                               | 49 REVISION DATE(S)  |

Office of Historic Preservation  
P.O. Box 176  
Jefferson City, MO 65102  
CERTIFIED LOCAL GOVERNMENT PROGRAM  
HISTORIC INVENTORY - Phase 2

Kirkwood, Missouri

Continuation Sheet

42.

479 E. Adams

This building is primarily read as a one-story block with side gables and with a one-story projecting rear wing which has a rear-facing gable. The primary entrance is slightly off center toward the west and contains a single-leaf wood door which is a flush door. It is covered by a wood screen door and accessed by a concrete stoop. This entrance has an aluminum awning in place over it. To the east of the entrance is a curved projecting window which appears to be a fixed window with wood units. It features seven vertical window units. There is a wood entablature in place above these windows and there is stone wall-cladding beneath the windows. The facade windows to the east of the entrance are double-hung wood sash with plain wood surrounds, brick soldier-course sills and one over one light configuration. They are flanked by decorative wood shutters. This is a double window unit and there is an aluminum awning in place above this unit. The house also features a garage which is an integral part of the building. It projects slightly on the street elevation. This is a one-car garage and it, too, has an aluminum awning in place above its entrance. The rear wing features metal roll-out casement windows, different from the windows you see on the rest of the house.

Office of Historic Preservation  
P.O. Box 176  
Jefferson City, MO 65102  
Certified Local Government Program  
Historic Inventory - Phase 2

Kirkwood, Missouri

Continuation Sheet     479 E Adams

43. History and Significance

44. Description of Environment and Outbuildings

This is a moderate lot with several alrge and/or old trees.



OFFICE OF HISTORIC PRESERVATION, P.O. BOX 176, JEFFERSON CITY, MISSOURI 65101  
HISTORIC INVENTORY

|   |   |  |                     |
|---|---|--|---------------------|
| NC 0115 LOCAL #<br>COUNTY<br>ST. LOUIS COUNTY<br>LOCATION OF NEGATIVES<br>LINDA STOCKMANN | 4 PRESENT NAME(S)<br><br>5 OTHER NAME(S)      |  |                     |
| SPECIFIC LOCATION<br>485 E. ADAMS   | 16 THEMATIC CATEGORY                          | 28 NO OF STORIES 01.0                                      |                     |
| CITY OR TOWN<br>KIRKWOOD, MO  | 17 DATE(S) OR PERIOD<br>CA 1940               | 29 BASEMENT (Y/N) Y<br>FULL (Y/N)                          |                     |
| SITE PLAN WITH NORTH ARROW<br>SEE MAP   | 18 STYLE OR DESIGN MODERN<br>RANCH            | 30 FOUNDATION MATERIAL<br>CONCRETE                         |                     |
|   | 19 ARCHITECT OR ENGINEER                      | 31 WALL CONSTRUCTION MASONRY                               |                     |
|   | 20 CONTRACTOR OR BUILDER                      | 32 ROOF TYPE & MATERIAL<br>SIDE GABLE<br>ASPHALT SHINGLE   |                     |
|   | 21 ORIGINAL USE, IF APPARENT<br>SINGLE FAMILY | 33 NO. OF BAYS<br>FRONT 0 SIDE 5                           |                     |
|   | 22 PRESENT USE<br>SINGLE FAMILY               | 34 WALL TREATMENT<br>BUFF BRICK                            |                     |
|   | 23 OWNERSHIP PUBLIC<br>PRIVATE X              | 35 PLAN SHAPE<br>IRREGULAR                                 |                     |
| COORDINATES<br>LOT<br>LANG  | 24 OWNER'S NAME & ADDRESS (IF KNOWN)          | 36 CHANGES ADDITION X<br>(EXPLAIN IN #42) ALTERED<br>MOVED |                     |
| 0 SITE STRUCTURE<br>BUILDING X OBJECT   | 25 OPEN TO PUBLIC (YES/NO) N                  | 37 CONDITION<br>INTERIOR<br>EXTERIOR GOOD                  |                     |
| 1 ON NAT'L REG? (YES/NO)  | 26 LOCAL CONTACT PERSON OR ORGANIZATION       | 38 PRESERVATION UNDERWAY? (Y/N) N                          |                     |
| 12 IS IT ELIGIBLE? (YES/NO)   | 27 OTHER SURVEYS IN WHICH INCLUDED            | 39 ENDANGERED (YES/NO) N<br>BY WHAT?                       |                     |
| 3 PART OF HIST DIST (YES/NO) N  |   | 40 VISIBLE FROM PUBLIC ROAD? (YES/NO) Y                    |                     |
| 14 DIST PCTENT (YES/NO) Y   |   | 41 DISTANCE FROM AND FRONTAGE ON ROAD                      |                     |
| 5 NAME OF ESTABLISHED DISTRICT  |   | P H O T O  |                     |
| 2 FURTHER DESCRIPTION OF IMPORTANT FEATURES<br>SEE CONTINUATION SHEET                     |   | 46 PREPARED BY<br>LINDA STOCKMANN                          |                     |
| 3 HISTORY AND SIGNIFICANCE<br>SEE CONTINUATION SHEET                                      |   | 47 ORGANIZATION<br>KIRK. LANDM. COMM.                      |                     |
| 4 DESCRIPTION OF ENVIRONMENT AND OUTBUILDINGS<br>SEE CONTINUATION SHEET                   |   | 48 DATE 5/87   | 49 REVISION DATE(S) |
| 5 SOURCES OF INFORMATION<br>SEE CONTINUATION SHEET  |   |  |                     |



Office of Historic Preservation  
P.O. Box 176  
Jefferson City, MO 65102  
CERTIFIED LOCAL GOVERNMENT PROGRAM  
HISTORIC INVENTORY - Phase 2

Kirkwood, Missouri

Continuation Sheet

42.

485 E. Adams

This building is primarily read as a two-story rectangular block with side gables and a projecting one-story frame addition on its northwest corner. The primary entrance is slightly off center toward the east and contains a single-leaf wood flush door. It is covered with an aluminum storm door. There is an aluminum awning in place over this entry. To the west of the entry is a curved, fixed window which features thirty-five lights in bays of seven. Above this window is a curved entablature. This window features a brick soldier-course sill. The facade also features double-hung wood sash windows with plain wood surrounds, brick soldier-course sills, and one over one light configuration. Some of the windows have aluminum awnings in place above them. On the extreme east end of the facade there is a tripartite window grouping. Its center window is a fixed window and it contains twenty lights. The side windows of this unit are double-hung wood sash, each sash containing four lights. This unit has brick soldier-course sills and there is a decorative wood panel in place above it. This home resembles the home to its east in style and plan, that is, 479 E. Adams.

Office of Historic Preservation  
P.O. Box 176  
Jefferson City, MO 65102  
Certified Local Government Program  
Historic Inventory - Phase 2

Kirkwood, Missouri

Continuation Sheet 485 E Adams

#### 43. History and Significance

#### 44. Description of Environment and Outbuildings

This is a moderate lot with a number of large and/or old trees. There is a small frame storage shed at the rear of the lot. The lot is overgrown.



OFFICE OF HISTORIC PRESERVATION, P.O. BOX 176, JEFFERSON CITY, MISSOURI 65101  
HISTORIC INVENTORY

SLAS017-030

|  |  |  |  |
|--|--|--|--|
| 1 NO 0478 LOCAL #  |  | 4 PRESENT NAME(S)<br>SOUTHWESTERN BELL TELEPHONE CO. |  |
| 2 COUNTY<br>ST. LOUIS COUNTY   |  | 5 OTHER NAME(S)                                      |  |
| 3 LOCATION OF NEGATIVES<br>LINDA STOCKMANN                               |  |  |  |
| 6 SPECIFIC LOCATION<br>115 W. ADAMS                                      |  | 16 THEMATIC CATEGORY                                 |  |
| 7 CITY OR TOWN<br>KIRKWOOD, MO   |  | 17 DATE(S) OR PERIOD<br>CA 1935                      |  |
| 8 SITE PLAN WITH NORTH ARROW<br>SEE MAP                                  |  | 18 STYLE OR DESIGN<br>ECLECTIC<br>MODERNISTIC        |  |
|  |  | 19 ARCHITECT OR ENGINEER                             |  |
|  |  | 20 CONTRACTOR OR BUILDER                             |  |
|  |  | 21 ORIGINAL USE, IF APPARENT<br>COMMERCIAL           |  |
|  |  | 22 PRESENT USE<br>COMMERCIAL                         |  |
| 9 COORDINATES<br>LOT<br>LANG   |  | 23 OWNERSHIP<br>PUBLIC<br>PRIVATE X                  |  |
|  |  | 24 OWNER'S NAME & ADDRESS (IF KNOWN)                 |  |
| 10 SITE STRUCTURE<br>BUILDING X OBJECT                                   |  | 25 OPEN TO PUBLIC (YES/NO) N                         |  |
| 11 ON NAT'L REG? (YES/NO)  |  | 26 LOCAL CONTACT PERSON OR ORGANIZATION              |  |
| 12 IS IT ELIGIBLE? (YES/NO)  |  | 27 OTHER SURVEYS IN WHICH INCLUDED                   |  |
| 13 PART OF HIST DIST (YES/NO) N  |  | 39 ENDANGERED (YES/NO) N<br>BY WHAT?                 |  |
| 14 DIST PCTENT (YES/NO) Y  |  | 40 VISIBLE FROM PUBLIC ROAD? (YES/NO) Y              |  |
| 15 NAME OF ESTABLISHED DISTRICT  |  | 41 DISTANCE FROM AND FRONTAGE ON ROAD                |  |
| 42 FURTHER DESCRIPTION OF IMPORTANT FEATURES<br>SEE CONTINUATION SHEET   |  | PHOTO  |  |
| 43 HISTORY AND SIGNIFICANCE<br>SEE CONTINUATION SHEET                    |  | 46 PREPARED BY<br>LINDA STOCKMANN                    |  |
| 44 DESCRIPTION OF ENVIRONMENT AND OUTBUILDINGS<br>SEE CONTINUATION SHEET |  | 47 ORGANIZATION<br>KIRK. LANDM. COMM.                |  |
| 45 SOURCES OF INFORMATION<br>SEE CONTINUATION SHEET                      |  | 48 DATE  |  |
|  |  | 49 REVISION DATE(S)                                  |  |

Office of Historic Preservation  
P.O. Box 176  
Jefferson City, MO 65102  
CERTIFIED LOCAL GOVERNMENT PROGRAM  
HISTORIC INVENTORY - Phase 2

Kirkwood, Missouri

Continuation Sheet

42.

115 W. Adams

Southwestern Bell Telephone Company

This building is visually divided into three levels by its regular window placement and by stone string-courses. It features double and triple window sets. These window sets feature stone surrounds, stone sills and stone lintils. They have double hung wood sash with one over one light configurations. There are two entrances on the W. Adams elevation. The entrance toward the west features a projecting stone frame and double leaf metal and glass doors with a large transom above. The entrance toward the east features a stone frame. The entrance itself is recessed, contains a single leaf metal and glass door with sidelights and a three part transom. The building features a smooth stone paneled foundation and a stone cap or mantel across the roofline edge.

Office of Historic Preservation  
P.O. Box 176  
Jefferson City, MO 65102  
Certified Local Government Program  
Historic Inventory - Phase 2

Kirkwood, Missouri

Continuation Sheet 115 W. Adams.

43. History and Significance

44. Description of Environment and Outbuildings

This is a commercial lot, with a black-topped area for parking.



OFFICE OF HISTORIC PRESERVATION, P.O. BOX 176, JEFFERSON CITY, MISSOURI 65101  
HISTORIC INVENTORY

EL PASO - 031

|  |  |  |  |
|--|--|--|--|
| 1 NO 0479 LOCAL #  |  | 4 PRESENT NAME(S)  |  |
| 2 COUNTY<br>ST. LOUIS COUNTY   |  |  |  |
| 3. LOCATION OF NEGATIVES<br>LINDA STOCKMANN                              |  | 5 OTHER NAME(S)  |  |
| 6 SPECIFIC LOCATION<br>121 W. ADAMS                                      |  | 16 THEMATIC CATEGORY                                     |  |
| 7 CITY OR TOWN<br>KIRKWOOD, MO   |  | 17 DATE(S) OR PERIOD<br>CA 1940                          |  |
| 8 SITE PLAN WITH NORTH ARROW<br>SEE MAP                                  |  | 18 STYLE OR DESIGN<br>NEO ECLECTIC<br>NEO COLONIAL       |  |
|  |  | 19 ARCHITECT OR ENGINEER                                 |  |
|  |  | 20 CONTRACTOR OR BUILDER                                 |  |
|  |  | 21 ORIGINAL USE, IF APPARENT<br>COMMERCIAL               |  |
|  |  | 22 PRESENT USE<br>COMMERCIAL                             |  |
| 9 COORDINATES<br>LOT<br>LANG   |  | 23 OWNERSHIP<br>PUBLIC<br>PRIVATE X                      |  |
|  |  | 24 OWNER'S NAME & ADDRESS (IF KNOWN)                     |  |
| 10 SITE STRUCTURE<br>BUILDING X OBJECT                                   |  | 25 OPEN TO PUBLIC (YES/NO) Y                             |  |
| 11 ON NAT'L REG? (YES/NO)  |  | 26 LOCAL CONTACT PERSON OR ORGANIZATION                  |  |
| 12 IS IT ELIGIBLE? (YES/NO)  |  | 27 OTHER SURVEYS IN WHICH INCLUDED                       |  |
| 13 PART OF HIST DIST (YES/NO) N  |  |  |  |
| 14 DIST PCTENT (YES/NO) Y  |  |  |  |
| 15 NAME OF ESTABLISHED DISTRICT  |  |  |  |
| 42 FURTHER DESCRIPTION OF IMPORTANT FEATURES<br>SEE CONTINUATION SHEET   |  | 28 NO OF STORIES 01.0                                    |  |
| 43 HISTORY AND SIGNIFICANCE<br>SEE CONTINUATION SHEET                    |  | 29 BASEMENT (Y/N) N<br>FULL (Y/N)                        |  |
| 44 DESCRIPTION OF ENVIRONMENT AND OUTBUILDINGS<br>SEE CONTINUATION SHEET |  | 30 FOUNDATION MATERIAL<br>CONCRETE                       |  |
| 45 SOURCES OF INFORMATION<br>SEE CONTINUATION SHEET                      |  | 31 WALL CONSTRUCTION<br>MASONRY                          |  |
|  |  | 32 ROOF TYPE & MATERIAL<br>SIDE GABLE                    |  |
|  |  | 33 NO. OF BAYS<br>FRONT 3 SIDE 2                         |  |
|  |  | 34 WALL TREATMENT<br>MULTI COLOR BRICK                   |  |
|  |  | 35 PLAN SHAPE<br>RECTANGLE                               |  |
|  |  | 36 CHANGES ADDITION<br>(EXPLAIN ALTERED<br>IN #42) MOVED |  |
|  |  | 37 CONDITION<br>INTERIOR<br>EXTERIOR EXCELLENT           |  |
|  |  | 38 PRESERVATION UNDERWAY? (Y/N) N                        |  |
|  |  | 39 ENDANGERED (YES/NO) N<br>BY WHAT?                     |  |
|  |  | 40 VISIBLE FROM PUBLIC ROAD?<br>(YES/NO) Y               |  |
|  |  | 41 DISTANCE FROM AND FRONTAGE ON ROAD                    |  |
|  |  | P H O T O  |  |
|  |  | 46 PREPARED BY<br>LINDA STOCKMANN                        |  |
|  |  | 47 ORGANIZATION<br>KIRK. LANDM. COMM.                    |  |
|  |  | 48 DATE  |  |
|  |  | 49 REVISION DATE(S)                                      |  |



Office of Historic Preservation  
P.O. Box 176  
Jefferson City, MO 65102  
CERTIFIED LOCAL GOVERNMENT PROGRAM  
HISTORIC INVENTORY - Phase 2

Kirkwood, Missouri

Continuation Sheet

42.

121 W. Adams

The Colonial Revival references include its side-gable roof with close rake and eaves, an accentuated facade entrance, and multi-paned glazing. The building features a full width facade veranda which is topped by a wood balustrade. The veranda has stylized wood posts and a concrete slab. The entrance is off center toward the east and it contains a single leaf wood door covered by an aluminum storm door, flanked by sidelights and topped by a transom divided into five lights. The facade features two wood fixed windows each contains twenty-five lights. They have wood bulkboards in place beneath with stone sills at the ground level. There is a wood lantern on the roof. The windows on the side elevations are double hung wood sash with six over six light configurations. They feature brick soldier-course sills. The building also features vertical brick string-courses at its watertable level and a plain wood frieze along its roofline.

Office of Historic Preservation  
P.O. Box 176  
Jefferson City, MO 65102  
Certified Local Government Program  
Historic Inventory - Phase 2

Kirkwood, Missouri

Continuation Sheet     121 W. Adams

43. History and Significance

44. Description of Environment and Outbuildings  
This is a commercial lot.



OFFICE OF HISTORIC PRESERVATION, P.O. BOX 176, JEFFERSON CITY, MISSOURI 65101  
HISTORIC INVENTORY

217007-032

|  |                             |  |  |
|--|-----------------------------|--|--|
| 1 NO 0484 LOCAL #  |                             | 4 PRESENT NAME(S)<br>ROOSEVELT FEDERAL SAVINGS |  |
| 2 COUNTY<br>ST. LOUIS COUNTY   |                             | 5 OTHER NAME(S)                                |  |
| 3. LOCATION OF NEGATIVES<br>LINDA STOCKMANN                              |                             |  |  |
| 6 SPECIFIC LOCATION<br>130 W. ADAMS                                      |                             | 16 THEMATIC CATEGORY                           | 28 NO OF STORIES 01.0                                    |
| 7 CITY OR TOWN<br>KIRKWOOD, MO   |                             | 17 DATE(S) OR PERIOD<br>CA 1955                | 29 BASEMENT (Y/N) N<br>FULL (Y/N)                        |
| 8 SITE PLAN WITH NORTH ARROW<br>SEE MAP                                  |                             | 18 STYLE OR DESIGN ECLECTIC<br>INTERNATIONAL   | 30 FOUNDATION MATERIAL<br>CONCRETE                       |
|  |                             | 19 ARCHITECT OR ENGINEER                       | 31 WALL CONSTRUCTION<br>FRAME                            |
|  |                             | 20 CONTRACTOR OR BUILDER                       | 32 ROOF TYPE & MATERIAL<br>FLAT<br>ROLLED COMPOSITION    |
|  |                             | 21 ORIGINAL USE, IF APPARENT<br>COMMERCIAL     | 33 NO. OF BAYS<br>FRONT 5 SIDE 5                         |
|  |                             | 22 PRESENT USE<br>COMMERCIAL                   | 34 WALL TREATMENT<br>BRICK VENEER                        |
| 9 COORDINATES<br>LOT<br>LANG   |                             | 23 OWNERSHIP<br>PUBLIC<br>PRIVATE X            | 35 PLAN SHAPE<br>RECTANGLE                               |
| 10 SITE STRUCTURE<br>BUILDING X OBJECT                                   |                             | 24 OWNER'S NAME & ADDRESS (IF KNOWN)           | 36 CHANGES ADDITION<br>(EXPLAIN ALTERED<br>IN #42) MOVED |
| 11 ON NAT'L REG? (YES/NO)  | 12 IS IT ELISIBLE? (YES/NO) | 25 OPEN TO PUBLIC (YES/NO) Y                   | 37 CONDITION<br>INTERIOR<br>EXTERIOR EXCELLENT           |
| 13 PART OF HIST DIST (YES/NO) N  | 14 DIST PCTENT (YES/NO) Y   | 26 LOCAL CONTACT PERSON OR ORGANIZATION        | 38 PRESERVATION UNDERWAY? (Y/N) N                        |
| 15 NAME OF ESTABLISHED DISTRICT  |                             | 27 OTHER SURVEYS IN WHICH INCLUDED             | 39 ENDANGERED (YES/NO) N<br>BY WHAT ?                    |
| 42 FURTHER DESCRIPTION OF IMPORTANT FEATURES<br>SEE CONTINUATION SHEET   |                             |  | 40 VISIBLE FROM PUBLIC ROAD ?<br>(YES/NO) Y              |
| 43 HISTORY AND SIGNIFICANCE<br>SEE CONTINUATION SHEET                    |                             |  | 41 DISTANCE FROM AND FRONTAGE ON ROAD                    |
| 44 DESCRIPTION OF ENVIRONMENT AND OUTBUILDINGS<br>SEE CONTINUATION SHEET |                             |  | P H O T O  |
| 45 SOURCES OF INFORMATION<br>SEE CONTINUATION SHEET                      |                             |  | 46 PREPARED BY<br>LINDA STOCKMANN                        |
|  |                             |  | 47 ORGANIZATION<br>KIRK. LANDM. COMM.                    |
|  |                             | 48 DATE  | 49 REVISION DATE(S)                                      |

Office of Historic Preservation  
P.O. Box 176  
Jefferson City, MO 65102  
CERTIFIED LOCAL GOVERNMENT PROGRAM  
HISTORIC INVENTORY - Phase 2

Kirkwood, Missouri

Continuation Sheet

42.

130 W. Adams

Roosevelt Federal Savings

This building features an angled entrance on the northeast corner of the primary elevation. It also features vertical bays of fixed metal and glass windows with colored panels in place above them. This is in the front as well as along the side elevations. Those on the side elevations come in pairs. The entrance contains double leaf glass and metal doors, flanked by sidelights and topped by a large transom. In place above this is a colored panel with the lettering, Roosevelt Federal Savings. There is a night deposit box and a display case to the east of the entrance. The building features a metal string-course at the edge of its roof.

Office of Historic Preservation  
P.O. Box 176  
Jefferson City, MO 65102  
Certified Local Government Program  
Historic Inventory - Phase 2

Kirkwood, Missouri

Continuation Sheet 130 W. Adams

43. History and Significance

44. Description of Environment and Outbuildings

This is a commercial lot.



Roosevelt  
Federal Savings

130

SAVE  
NOW

OFFICE OF HISTORIC PRESERVATION, P.O. BOX 176, JEFFERSON CITY, MISSOURI 65101  
HISTORIC INVENTORY

SL-45-017-033

|  |  |  |  |
|--|--|--|--|
| 1 NO 0483 LOCAL #  |  | 4 PRESENT NAME(S)  |  |
| 2 COUNTY<br>ST. LOUIS COUNTY   |  |  |  |
| 3. LOCATION OF NEGATIVES<br>LINDA STOCKMANN                              |  | 5 OTHER NAME(S)  |  |
| 6 SPECIFIC LOCATION<br>134, 136 W. ADAMS                                 |  | 16 THEMATIC CATEGORY                                     |  |
| 7 CITY OR TOWN<br>KIRKWOOD, MO   |  | 17 DATE(S) OR PERIOD<br>CA 1935 1980                     |  |
| 8 SITE PLAN WITH NORTH ARROW<br>SEE MAP                                  |  | 18 STYLE OR DESIGN<br>NEO ECLECTIC<br>NEO COLONIAL       |  |
|  |  | 19 ARCHITECT OR ENGINEER                                 |  |
|  |  | 20 CONTRACTOR OR BUILDER                                 |  |
|  |  | 21 ORIGINAL USE, IF APPARENT<br>COMMERCIAL               |  |
|  |  | 22 PRESENT USE<br>COMMERCIAL                             |  |
|  |  | 23 OWNERSHIP<br>PUBLIC<br>PRIVATE X                      |  |
| 9 COORDINATES<br>LOT<br>LANG   |  | 24 OWNER'S NAME & ADDRESS (IF KNOWN)                     |  |
| 10 SITE STRUCTURE<br>BUILDING X OBJECT                                   |  | 25 OPEN TO PUBLIC (YES/NO) Y                             |  |
| 11 ON NAT'L REG? (YES/NO)  |  | 26 LOCAL CONTACT PERSON OR ORGANIZATION                  |  |
| 12 IS IT ELIBIBLE? (YES/NO)  |  | 27 OTHER SURVEYS IN WHICH INCLUDED                       |  |
| 13 PART OF HIST DIST (YES/NO) N  |  | 28 NO OF STORIES 01.0                                    |  |
| 14 DIST POTENT (YES/NO) Y  |  | 29 BASEMENT (Y/N) Y<br>FULL (Y/N)                        |  |
| 15 NAME OF ESTABLISHED DISTRICT  |  | 30 FOUNDATION MATERIAL<br>CONCRETE                       |  |
|  |  | 31 WALL CONSTRUCTION<br>FRAME                            |  |
|  |  | 32 ROOF TYPE & MATERIAL<br>FLAT<br>ROLLED COMPOSITION    |  |
|  |  | 33 NO. OF BAYS<br>FRONT 0 SIDE 4                         |  |
|  |  | 34 WALL TREATMENT<br>STUCCO                              |  |
|  |  | 35 PLAN SHAPE  |  |
|  |  | 36 CHANGES ADDITION<br>(EXPLAIN ALTERED<br>IN #42) MOVED |  |
|  |  | 37 CONDITION<br>INTERIOR<br>EXTERIOR                     |  |
|  |  | 38 PRESERVATION UNDERWAY? (Y/N) N                        |  |
|  |  | 39 ENDANGERED (YES/NO) N<br>BY WHAT ?                    |  |
|  |  | 40 VISIBLE FROM PUBLIC ROAD ?<br>(YES/NO) Y              |  |
|  |  | 41 DISTANCE FROM AND FRONTAGE ON ROAD                    |  |
| 42 FURTHER DESCRIPTION OF IMPORTANT FEATURES<br>SEE CONTINUATION SHEET   |  | P H O T O  |  |
| 43 HISTORY AND SIGNIFICANCE<br>SEE CONTINUATION SHEET                    |  | 46 PREPARED BY<br>LINDA STOCKMANN                        |  |
| 44 DESCRIPTION OF ENVIRONMENT AND OUTBUILDINGS<br>SEE CONTINUATION SHEET |  | 47 ORGANIZATION<br>KIRK. LANDM. COMM.                    |  |
| 45 SOURCES OF INFORMATION<br>SEE CONTINUATION SHEET                      |  | 48 DATE 49 REVISION DATE(S)                              |  |



Office of Historic Preservation  
P.O. Box 176  
Jefferson City, MO 65102  
CERTIFIED LOCAL GOVERNMENT PROGRAM  
HISTORIC INVENTORY - Phase 2

Kirkwood, Missouri

Continuation Sheet

42.

134, 136 W. Adams

This building accommodates two store fronts. It features a false roof which spans the facade with wood dentils in place beneath. It also features two cabinet windows and two entrances, each containing a single leaf wood door with a large pane of glass. These entrances are recessed within a facade projection. The side elevation features metal rollout casement windows which are multi-paned indicating its 1935 vintage.

Office of Historic Preservation  
P.O. Box 176  
Jefferson City, MO 65102  
Certified Local Government Program  
Historic Inventory - Phase 2

Kirkwood, Missouri

Continuation Sheet 134, 136 W. Adams.

43. History and Significance

44. Description of Environment and Outbuildings

This is a commercial lot.



OFFICE OF HISTORIC PRESERVATION, P.O. BOX 176, JEFFERSON CITY, MISSOURI 65101  
HISTORIC INVENTORY

SL-AS-017-021

|  |  |   |  |
|--|--|---|--|
| 1 NO 0480 LOCAL #  |  | 4 PRESENT NAME(S)<br>KIRKWOOD PHYS. 2 SURGEONS' BLDG.       |  |
| 2 COUNTY<br>ST. LOUIS COUNTY   |  | 5 OTHER NAME(S)   |  |
| 3 LOCATION OF NEGATIVES<br>LINDA STOCKMANN                               |  |   |  |
| 6 SPECIFIC LOCATION<br>135 W. ADAMS                                      |  | 16 THEMATIC CATEGORY  |  |
| 7 CITY OR TOWN<br>KIRKWOOD, MO   |  | 17 DATE(S) OR PERIOD<br>CA 1959                             |  |
| 8 SITE PLAN WITH NORTH ARROW<br>SEE MAP                                  |  | 18 STYLE OR DESIGN<br>ECLECTIC<br>INTERNATIONAL             |  |
|  |  | 19 ARCHITECT OR ENGINEER                                    |  |
|  |  | 20 CONTRACTOR OR BUILDER                                    |  |
|  |  | 21 ORIGINAL USE, IF APPARENT<br>COMMERCIAL                  |  |
|  |  | 22 PRESENT USE<br>COMMERCIAL                                |  |
|  |  | 23 OWNERSHIP<br>PUBLIC<br>PRIVATE X                         |  |
|  |  | 24 OWNER'S NAME & ADDRESS (IF KNOWN)                        |  |
| 9 COORDINATES<br>LOT<br>LANG   |  | 25 OPEN TO PUBLIC (YES/NO) Y                                |  |
| 10 SITE STRUCTURE<br>BUILDING X OBJECT                                   |  | 26 LOCAL CONTACT PERSON OR ORGANIZATION                     |  |
| 11 ON NAT'L REG? (YES/NO)  |  | 27 OTHER SURVEYS IN WHICH INCLUDED                          |  |
| 12 IS IT ELIGIBLE? (YES/NO)  |  |   |  |
| 13 PART OF HIST DIST (YES/NO) N  |  | 14 DIST POTENT (YES/NO) Y                                   |  |
| 15 NAME OF ESTABLISHED DISTRICT  |  |   |  |
| 42 FURTHER DESCRIPTION OF IMPORTANT FEATURES<br>SEE CONTINUATION SHEET   |  | 35 PLAN SHAPE<br>RECTANGLE                                  |  |
| 43 HISTORY AND SIGNIFICANCE<br>SEE CONTINUATION SHEET                    |  | 36 CHANGES (EXPLAIN IN #42)<br>ADDITION<br>ALTERED<br>MOVED |  |
| 44 DESCRIPTION OF ENVIRONMENT AND OUTBUILDINGS<br>SEE CONTINUATION SHEET |  | 37 CONDITION<br>INTERIOR<br>EXTERIOR EXCELLENT              |  |
| 45 SOURCES OF INFORMATION<br>SEE CONTINUATION SHEET                      |  | 38 PRESERVATION UNDERWAY? (Y/N) N                           |  |
|  |  | 39 ENDANGERED (YES/NO) N<br>BY WHAT?                        |  |
|  |  | 40 VISIBLE FROM PUBLIC ROAD? (YES/NO) Y                     |  |
|  |  | 41 DISTANCE FROM AND FRONTAGE ON ROAD                       |  |
|  |  | P H O T O   |  |
|  |  | 46 PREPARED BY<br>LINDA STOCKMANN                           |  |
|  |  | 47 ORGANIZATION<br>KIRK. LANDM. COMM.                       |  |
|  |  | 48 DATE   |  |
|  |  | 49 REVISION DATE(S)   |  |

Office of Historic Preservation  
P.O. Box 176  
Jefferson City, MO 65102  
CERTIFIED LOCAL GOVERNMENT PROGRAM  
HISTORIC INVENTORY - Phase 2

Kirkwood, Missouri

Continuation Sheet

42.

135 W. Adams

Kirkwood Physicians Surgeons Building

This building features fine brick work to include projecting vertical three story piers on the facade which visually separate that elevation into bays, brick soldier-course sills, a decorative brick garden wall and gray color brick horizontal surfaces across the facade where the bricks are lined up one directly on top of the other brick. The surface of the facade is distinguished by its brickwork. The building features bands of metal and glass windows and some colored panels in place above and below the windows on the central facade bay. Its east elevation features vertical bays which are stuccoed with sets of two windows on each level. The roofline on that elevation has the affect of being crenelated. There are two primary entrances on the W. Adams elevation, both containing metal and glass doors. That elevation also features large plate glass display windows at its street level.

Office of Historic Preservation  
P.O. Box 176  
Jefferson City, MO 65102  
Certified Local Government Program  
Historic Inventory - Phase 2

Kirkwood, Missouri

Continuation Sheet    135 W. Adams

43. History and Significance

44. Description of Environment and Outbuildings

This is a commercial lot, with a black-topped parking area.



KIRKWOOD PHYSICIANS  
SURGEONS BUILDING  
172 WEST 12TH

Erker's Optical

OFFICE OF HISTORIC PRESERVATION, P.O. BOX 176, JEFFERSON CITY, MISSOURI 65101  
HISTORIC INVENTORY

2013-035

|  |  |  |
|--|--|--|
| 1 NO 0482 LOCAL #  | 4 PRESENT NAME(S)<br>THE EL-MAR              |  |
| 2 COUNTY<br>ST. LOUIS COUNTY   | 5 OTHER NAME(S)                              |  |
| 3. LOCATION OF NEGATIVES<br>LINDA STOCKMANN                              |  |  |
| 6 SPECIFIC LOCATION<br>138 W. ADAMS                                      | 16 THEMATIC CATEGORY                         | 28 NO OF STORIES 02.0                                    |
| 7 CITY OR TOWN<br>KIRKWOOD, MO   | 17 DATE(S) OR PERIOD<br>CA 1945              | 29 BASEMENT (Y/N) Y<br>FULL (Y/N)                        |
| 8 SITE PLAN WITH NORTH ARROW<br>SEE MAP                                  | 18 STYLE OR DESIGN ECLECTIC<br>INTERNATIONAL | 30 FOUNDATION MATERIAL<br>CONCRETE                       |
|  | 19 ARCHITECT OR ENGINEER                     | 31 WALL CONSTRUCTION<br>MASONRY                          |
|  | 20 CONTRACTOR OR BUILDER                     | 32 ROOF TYPE & MATERIAL<br>FLAT<br>ROLLED COMPOSITION    |
|  | 21 ORIGINAL USE, IF APPARENT<br>COMMERCIAL   | 33 NO. OF BAYS<br>FRONT 5 SIDE 4                         |
|  | 22 PRESENT USE<br>COMMERCIAL                 | 34 WALL TREATMENT<br>MULTI COLOR BRICK                   |
| 9 COORDINATES<br>LOT<br>LANG   | 23 OWNERSHIP<br>PUBLIC<br>PRIVATE X          | 35 PLAN SHAPE<br>RECTANGLE                               |
| 10 SITE STRUCTURE<br>BUILDING X OBJECT                                   | 24 OWNER'S NAME & ADDRESS (IF KNOWN)         | 36 CHANGES ADDITION<br>(EXPLAIN ALTERED<br>IN #42) MOVED |
| 11 ON NAT'L REG? (YES/NO)  | 25 OPEN TO PUBLIC (YES/NO) Y                 | 37 CONDITION<br>INTERIOR<br>EXTERIOR EXCELLENT           |
| 12 IS IT ELIGIBLE? (YES/NO)  | 26 LOCAL CONTACT PERSON OR ORGANIZATION      | 38 PRESERVATION UNDERWAY? (Y/N) N                        |
| 13 PART OF HIST DIST (YES/NO) N  | 27 OTHER SURVEYS IN WHICH INCLUDED           | 39 ENDANGERED (YES/NO) N<br>BY WHAT ?                    |
| 14 DIST POTENT (YES/NO) Y  |  | 40 VISIBLE FROM PUBLIC ROAD ?<br>(YES/NO) Y              |
| 15 NAME OF ESTABLISHED DISTRICT  |  | 41 DISTANCE FROM AND FRONTAGE ON ROAD                    |
| 42 FURTHER DESCRIPTION OF IMPORTANT FEATURES<br>SEE CONTINUATION SHEET   |  | P H O T O  |
| 43 HISTORY AND SIGNIFICANCE<br>SEE CONTINUATION SHEET                    |  | 46 PREPARED BY<br>LINDA STOCKMANN                        |
| 44 DESCRIPTION OF ENVIRONMENT AND OUTBUILDINGS<br>SEE CONTINUATION SHEET |  | 47 ORGANIZATION<br>KIRK. LANDM. COMM.                    |
| 45 SOURCES OF INFORMATION<br>SEE CONTINUATION SHEET                      |  | 48 DATE 49 REVISION DATE(S)                              |



Office of Historic Preservation  
P.O. Box 176  
Jefferson City, MO 65102  
CERTIFIED LOCAL GOVERNMENT PROGRAM  
HISTORIC INVENTORY - Phase 2

Kirkwood, Missouri

Continuation Sheet

42.

138 W. Adams

The El-Mar

This building features basement level offices accessed on the northwest corner. It has three entrances on the W. Adams elevation each containing a single leaf wood door with three square lights vertically placed in the door, a flat metal hood spans these three entrances. The building features a long horizontal band of windows and decorative tile panels at the second level with a stone surround. These windows are double hung metal sash with two horizontal lights over two horizontal lights. The first level also features see the metal windows with stone surrounds and the decorative colored tile panels, although not arranged horizontally.

Office of Historic Preservation  
P.O. Box 176  
Jefferson City, MO 65102  
Certified Local Government Program  
Historic Inventory - Phase 2

Kirkwood, Missouri

Continuation Sheet 138 W. Adams

43. History and Significance

44. Description of Environment and Outbuildings  
This is a commercial lot.

ALBERT ALOE  
*Prescriptions*  
OPTICIANS



OFFICE OF HISTORIC PRESERVATION, P.O. BOX 176, JEFFERSON CITY, MISSOURI 65101  
HISTORIC INVENTORY

SLIP 036

|  |  |   |  |
|--|--|---|--|
| 1 NC 0481 LOCAL #  |  | 4 PRESENT NAME(S)   |  |
| 2 COUNTY<br>ST. LOUIS COUNTY   |  |   |  |
| 3. LOCATION OF NEGATIVES<br>LINDA STOCKMANN                              |  | 5 OTHER NAME(S)   |  |
| 6 SPECIFIC LOCATION<br>144 W. ADAMS & 220 N. CLAY                        |  | 16 THEMATIC CATEGORY  |  |
| 7 CITY OR TOWN<br>KIRKWOOD, MO   |  | 17 DATE(S) OR PERIOD<br>CA 1920 1980                        |  |
| 8 SITE PLAN WITH NORTH ARROW<br>SEE MAP                                  |  | 18 STYLE OR DESIGN<br>NEO ECLECTIC<br>NEO CLASSICAL REV. XX |  |
|  |  | 19 ARCHITECT OR ENGINEER                                    |  |
|  |  | 20 CONTRACTOR OR BUILDER                                    |  |
|  |  | 21 ORIGINAL USE, IF APPARENT<br>COMMERCIAL                  |  |
|  |  | 22 PRESENT USE<br>COMMERCIAL                                |  |
| 9 COORDINATES<br>LOT<br>LANG   |  | 23 OWNERSHIP<br>PUBLIC<br>PRIVATE X                         |  |
|  |  | 24 OWNER'S NAME & ADDRESS (IF KNOWN)                        |  |
| 10 SITE STRUCTURE<br>BUILDING X OBJECT                                   |  | 25 OPEN TO PUBLIC (YES/NO) Y                                |  |
| 11 ON NAT'L REG? (YES/NO)  |  | 26 LOCAL CONTACT PERSON OR ORGANIZATION                     |  |
| 12 IS IT ELIGIBLE? (YES/NO)  |  | 27 OTHER SURVEYS IN WHICH INCLUDED                          |  |
| 13 PART OF HIST DIST (YES/NO) N  |  |   |  |
| 14 DIST PCTENT (YES/NO) Y  |  |   |  |
| 15 NAME OF ESTABLISHED DISTRICT  |  |   |  |
| 42 FURTHER DESCRIPTION OF IMPORTANT FEATURES<br>SEE CONTINUATION SHEET   |  | 28 NO OF STORIES 01.0                                       |  |
| 43 HISTORY AND SIGNIFICANCE<br>SEE CONTINUATION SHEET                    |  | 29 BASEMENT (Y/N) N<br>FULL (Y/N)                           |  |
| 44 DESCRIPTION OF ENVIRONMENT AND OUTBUILDINGS<br>SEE CONTINUATION SHEET |  | 30 FOUNDATION MATERIAL<br>CONCRETE                          |  |
| 45 SOURCES OF INFORMATION<br>SEE CONTINUATION SHEET                      |  | 31 WALL CONSTRUCTION<br>FRAME                               |  |
|  |  | 32 ROOF TYPE & MATERIAL<br>FLAT<br>RCLLED COMPOSITION       |  |
|  |  | 33 NO. OF BAYS<br>FRONT 2 SIDE 4                            |  |
|  |  | 34 WALL TREATMENT<br>BRICK VENEER                           |  |
|  |  | 35 PLAN SHAPE<br>RECTANGLE                                  |  |
|  |  | 36 CHANGES ADDITION X<br>(EXPLAIN ALTERED<br>IN #42) MOVED  |  |
|  |  | 37 CONDITION<br>INTERIOR<br>EXTERIOR EXCELLENT              |  |
|  |  | 38 PRESERVATION UNDERWAY? (Y/N) N                           |  |
|  |  | 39 ENDANGERED (YES/NO) N<br>BY WHAT ?                       |  |
|  |  | 40 VISIBLE FROM PUBLIC ROAD ?<br>(YES/NO) Y                 |  |
|  |  | 41 DISTANCE FROM AND FRONTAGE ON ROAD                       |  |
|  |  | PHOTO   |  |
|  |  | 46 PREPARED BY<br>LINDA STOCKMANN                           |  |
|  |  | 47 ORGANIZATION<br>KIRK. LANDM. COMM.                       |  |
|  |  | 48 DATE   |  |
|  |  | 49 REVISION DATE(S)   |  |

Office of Historic Preservation  
P.O. Box 176  
Jefferson City, MO 65102  
CERTIFIED LOCAL GOVERNMENT PROGRAM  
HISTORIC INVENTORY - Phase 2

Kirkwood, Missouri

Continuation Sheet

42.

144 W. Adams

220 N. Clay

More than half of this building is a recent addition. The entire W. Adams elevation is new. The 220 N. Clay elevation is actually the original building. It was probably a 1920 building. The W. Adams elevation features a false roof with wood dentils and a plain wood frieze, glass and metal single leaf doors with transoms above and large plate glass corner display windows. The N. Clay elevation is a different color brick (buff color) and it features a central entry with a single leaf wood door with a large rectangular pane of glass that fills two-thirds of the door. The door is covered by an aluminum storm door and is accessed by a concrete stoop and stairs with wrought iron railings. The windows on this part of the building are double hung wood sash with plain wood surrounds, brick soldier-course sills and four over one light configurations. The false roof has been extended onto this elevation.

Office of Historic Preservation  
P.O. Box 176  
Jefferson City, MO 65102  
Certified Local Government Program  
Historic Inventory - Phase 2

Kirkwood, Missouri

Continuation Sheet 144 W. Adams & 220 N. Clay

43. History and Significance

44. Description of Environment and Outbuildings

This is a commercial lot.



OFFICE OF HISTORIC PRESERVATION, P.O. BOX 176, JEFFERSON CITY, MISSOURI 65101  
HISTORIC INVENTORY

SLICK HORN

|  |  |  |  |
|--|--|--|--|
| 1 NO 0376 LOCAL #  |  | 4 PRESENT NAME(S)  |  |
| 2 COUNTY<br>ST. LOUIS COUNTY   |  |  |  |
| 3. LOCATION OF NEGATIVES<br>LINDA STOCKMANN                              |  | 5 OTHER NAME(S)  |  |
| 6 SPECIFIC LOCATION<br>201 W. ADAMS                                      |  | 16 THEMATIC CATEGORY                                     |  |
| 7 CITY OR TOWN<br>KIRKWOOD, MO   |  | 17 DATE(S) OR PERIOD<br>1964                             |  |
| 8 SITE PLAN WITH NORTH ARROW<br>SEE MAP                                  |  | 18 STYLE OR DESIGN<br>MODERN<br>OTHER                    |  |
|  |  | 19 ARCHITECT OR ENGINEER                                 |  |
|  |  | 20 CONTRACTOR OR BUILDER                                 |  |
|  |  | 21 ORIGINAL USE, IF APPARENT<br>CHURCH                   |  |
|  |  | 22 PRESENT USE<br>CHURCH                                 |  |
| 9 COORDINATES<br>LOT<br>LANG   |  | 23 OWNERSHIP<br>PUBLIC<br>PRIVATE X                      |  |
|  |  | 24 OWNER'S NAME & ADDRESS (IF KNOWN)                     |  |
| 10 SITE STRUCTURE<br>BUILDING X OBJECT                                   |  | 25 OPEN TO PUBLIC (YES/NO) Y                             |  |
| 11 ON NAT'L REG? (YES/NO)  |  | 26 LOCAL CONTACT PERSON OR ORGANIZATION                  |  |
| 12 IS IT ELIGIBLE? (YES/NO)  |  | 27 OTHER SURVEYS IN WHICH INCLUDED                       |  |
| 13 PART OF HIST DIST (YES/NO) N  |  |  |  |
| 14 DIST PCTENT (YES/NO) Y  |  |  |  |
| 15 NAME OF ESTABLISHED DISTRICT  |  |  |  |
| 42 FURTHER DESCRIPTION OF IMPORTANT FEATURES<br>SEE CONTINUATION SHEET   |  | 28 NO OF STORIES 00.0                                    |  |
| 43 HISTORY AND SIGNIFICANCE<br>SEE CONTINUATION SHEET                    |  | 29 BASEMENT (Y/N) Y<br>FULL (Y/N)                        |  |
| 44 DESCRIPTION OF ENVIRONMENT AND OUTBUILDINGS<br>SEE CONTINUATION SHEET |  | 30 FOUNDATION MATERIAL<br>CONCRETE                       |  |
| 45 SOURCES OF INFORMATION<br>SEE CONTINUATION SHEET                      |  | 31 WALL CONSTRUCTION<br>MASONRY                          |  |
|  |  | 32 ROOF TYPE & MATERIAL<br>ASPHALT SHINGLE               |  |
|  |  | 33 NO. OF BAYS<br>FRONT 0 SIDE 6                         |  |
|  |  | 34 WALL TREATMENT<br>BRICK                               |  |
|  |  | 35 PLAN SHAPE<br>IRREGULAR                               |  |
|  |  | 36 CHANGES ADDITION<br>(EXPLAIN ALTERED<br>IN #42) MOVED |  |
|  |  | 37 CONDITION<br>INTERIOR<br>EXTERIOR GOOD                |  |
|  |  | 38 PRESERVATION UNDERWAY? (Y/N) N                        |  |
|  |  | 39 ENDANGERED (YES/NO) N<br>BY WHAT ?                    |  |
|  |  | 40 VISIBLE FROM PUBLIC ROAD ?<br>(YES/NO) Y              |  |
|  |  | 41 DISTANCE FROM AND FRONTAGE ON ROAD                    |  |
|  |  | P H O T O  |  |
|  |  | 46 PREPARED BY<br>LINDA STOCKMANN                        |  |
|  |  | 47 ORGANIZATION<br>KIRK. LANDM. COMM.                    |  |
|  |  | 48 DATE  |  |
|  |  | 49 REVISION DATE(S)                                      |  |



Office of Historic Preservation  
P.O. Box 176  
Jefferson City, MO 65102  
CERTIFIED LOCAL GOVERNMENT PROGRAM  
HISTORIC INVENTORY - Phase 2

Kirkwood, Missouri

Continuation Sheet

42.

201 W. Adams

This building is in the shape of an ogee arch. It features a greatly overhanging roofline with a metal, open-frame spire at the top with a simple cross. The roofline is reminiscent of a flame. That same motif, the flame, is etched into the artglass windows which are visible on the primary elevation, that is, the west elevation. The primary entrance features a double-leaf wood door. It also features a projecting, vaulted, concrete cover which extends to the ground. The east and west elevations are divided into vertical bays by double-ribbed slats. The spaces in between the slats are filled with either stained glass or painted panels with small, cross-shape cut-outs. There is a one-story projecting aisle wing on the south elevation. It features seven bays containing stained-glass windows with contemporary projecting stone sills and lintels, and projecting brick surrounds. The area in front of it and beneath it has been dug out to accommodate basement level entry. This wall area is divided into six vertical bays by projecting concrete piers. The spaces between the piers are filled in with metal and glass windows or double-leaf metal and glass doors. There are large concrete panels in place above these windows and doors. A one-story wing projects on the north elevation, and a two-story wing projects from that one-story wing. The one-story wing features a recessed, covered walkway, metal and glass double-leaf entry doors, and tinted, textured concrete panels alternating with narrow vertical bands of stained glass. The two-story wing features metal and glass hinged windows mixed with stationary windows. It also features recessed windows, projecting wide stone and concrete sills and lintels and projecting brick surrounds which match those of the south elevation on the church.

Office of Historic Preservation  
P.O. Box 176  
Jefferson City, MO 65102  
Certified Local Government Program  
Historic Inventory - Phase 2

Kirkwood, Missouri

Continuation Sheet 201 W Adams

43. History and Significance

The congregation was organized in 1869. Emil Frei of Emil Frei, Inc. of St. Louis did the windows for this church. His glass works and fame as an artist and designer are known the world over. The stained glass windows in three (3) of Kirkwood's newer churches were done at his studios--Concordia Lutheran Church, St. Peter's Catholic Church and Kirkwood Methodist.

45. Sources of Information

\*\* - p. 406

44. Description of Environment and Outbuildings

This is a nicely landscaped corner lot with a number of large and/or old trees.



OFFICE OF HISTORIC PRESERVATION, P.O. BOX 176, JEFFERSON CITY, MISSOURI 65101  
HISTORIC INVENTORY

SLP5017-028

|   |   |  |
|---|---|--|
| NO 0164 LOCAL #<br>COUNTY<br>ST. LOUIS COUNTY<br>LOCATION OF NEGATIVES<br>LINDA STOCKMANN | 4 PRESENT NAME(S)<br><br>5 OTHER NAME(S)      |  |
| SPECIFIC LOCATION<br>316 W. ADAMS   | 16 THEMATIC CATEGORY                          | 28 NO OF STORIES 01.5                                      |
| CITY OR TOWN<br>KIRKWOOD, MO  | 17 DATE(S) OR PERIOD<br>CA 1920               | 29 BASEMENT (Y/N) Y<br>FULL (Y/N)                          |
| SITE PLAN WITH NORTH ARROW<br>SEE MAP   | 18 STYLE OR DESIGN ECLECTIC<br>BUNGALOW       | 30 FOUNDATION MATERIAL<br>COVERED WITH STUCCO              |
|   | 19 ARCHITECT OR ENGINEER                      | 31 WALL CONSTRUCTION FRAME                                 |
|   | 20 CONTRACTOR OR BUILDER                      | 32 ROOF TYPE & MATERIAL<br>FRONT GABLE<br>ASPHALT SHINGLE  |
|   | 21 ORIGINAL USE, IF APPARENT<br>SINGLE FAMILY | 33 NO. OF BAYS<br>FRONT 3 SIDE 6                           |
|   | 22 PRESENT USE<br>SINGLE FAMILY               | 34 WALL TREATMENT<br>STUCCO                                |
|   |   | 35 PLAN SHAPE<br>IRREGULAR                                 |
|   | 23 OWNERSHIP PUBLIC<br>PRIVATE X              | 36 CHANGES ADDITION X<br>(EXPLAIN ALTERED<br>IN #42) MOVED |
|   | 24 OWNER'S NAME & ADDRESS (IF KNOWN)          | 37 CONDITION<br>INTERIOR<br>EXTERIOR EXCELLENT             |
| COORDINATES<br>LOT<br>LANG  | 25 OPEN TO PUBLIC (YES/NO) N                  | 38 PRESERVATION UNDERWAY? (Y/N) N                          |
| 0 SITE STRUCTURE<br>BUILDING X OBJECT   | 26 LOCAL CONTACT PERSON OR ORGANIZATION       | 39 ENDANGERED (YES/NO) N<br>BY WHAT ?                      |
| 1 ON NAT'L REG? (YES/NO)  | 27 OTHER SURVEYS IN WHICH INCLUDED            | 40 VISIBLE FROM PUBLIC ROAD ?<br>(YES/NO) Y                |
| 12 IS IT ELIGIBLE? (YES/NO)   |   | 41 DISTANCE FROM AND FRONTAGE ON ROAD                      |
| 3 PART OF HIST DIST (YES/NO) N  |   |  |
| 14 DIST PCTENT (YES/NO) Y   |   |  |
| 5 NAME OF ESTABLISHED DISTRICT  |   |  |
| 2 FURTHER DESCRIPTION OF IMPORTANT FEATURES<br>SEE CONTINUATION SHEET                     |   |  |
| 3 HISTORY AND SIGNIFICANCE<br>SEE CONTINUATION SHEET                                      |   | 46 PREPARED BY<br>LINDA STOCKMANN                          |
| 4 DESCRIPTION OF ENVIRONMENT AND OUTBUILDINGS<br>SEE CONTINUATION SHEET                   |   | 47 ORGANIZATION<br>KIRK. LANDM. COMM.                      |
| 5 SOURCES OF INFORMATION<br>SEE CONTINUATION SHEET  |   | 48 DATE 49 REVISION DATE(S)                                |

Office of Historic Preservation  
P.O. Box 176  
Jefferson City, MO 65102  
CERTIFIED LOCAL GOVERNMENT PROGRAM  
HISTORIC INVENTORY - Phase 2

Kirkwood, Missouri

Continuation Sheet

42.

316 W. Adams

As is typical of other bungalows in the vicinity with the Craftsmen flavor, this home features a stucco wall finish, overhanging eaves, a full-width facade porch and three over one light configurations in the windows. Somewhat atypical is its dominant front-gable, although there are several like it in the near vicinity -- see 320, 336 and 340 W. Adams. The entry porch has been altered. The floor and stairs have been removed. Currently featured is a ground-level concrete slab with an elevated concrete stoop and stairs with wrought iron railings that directly access the primary entry. The porch has a gabled roof and decorative wrought iron posts. The facade wall has exposed unfinished concrete block indicating the level of the original porch floor. The primary entry is central and contains a single-leaf wood door which is covered by an aluminum storm door. The window to the west of the entry has been replaced with a stationary wood picture window. The window unit to the east of the entry contains double-hung wood sash with plain wood surrounds and a wide wood lugsill. The attic level window on the facade is double-hung wood sash with wide wood surrounds, a wood lugsill and a one over one light configuration. There is a long shed dormer and a new oriel window on the east elevation. There is one story room addition at the rear of this building.

Office of Historic Preservation  
P.O. Box 176  
Jefferson City, MO 65102  
Certified Local Government Program  
Historic Inventory - Phase 2

Kirkwood, Missouri

Continuation Sheet 316 W Adams

43. History and Significance

44. Description of Environment and Outbuildings

This is a long narrow lot nicely landscaped lot. There is a frame storage shed at the rear of the lot.



OFFICE OF HISTORIC PRESERVATION, P.O. BOX 176, JEFFERSON CITY, MISSOURI 65101  
HISTORIC INVENTORY

2020-020

|   |  |   |  |
|---|--|---|--|
| NO 0163 LOCAL #<br>COUNTY<br>ST. LOUIS COUNTY<br>LOCATION OF NEGATIVES<br>LINDA STOCKMANN |  | 4 PRESENT NAME(S)<br><br>5 OTHER NAME(S)      |  |
| SPECIFIC LOCATION<br>320 W. ADAMS   |  | 16 THEMATIC CATEGORY                          | 28 NO OF STORIES 01.5                                      |
| CITY OR TOWN<br>KIRKWOOD, MO  |  | 17 DATE(S) OR PERIOD<br>CA 1920               | 29 BASEMENT (Y/N) Y<br>FULL (Y/N)                          |
| SITE PLAN WITH NORTH ARROW<br>SEE MAP   |  | 18 STYLE OR DESIGN ECLECTIC<br>BUNGALOW       | 30 FOUNDATION MATERIAL<br>CONCRETE                         |
|   |  | 19 ARCHITECT OR ENGINEER                      | 31 WALL CONSTRUCTION<br>FRAME                              |
|   |  | 20 CONTRACTOR OR BUILDER                      | 32 ROOF TYPE & MATERIAL<br>FRONT GABLE                     |
|   |  | 21 ORIGINAL USE, IF APPARENT<br>SINGLE FAMILY | 33 NO. OF BAYS<br>FRONT 3 SIDE 4                           |
|   |  | 22 PRESENT USE<br>SINGLE FAMILY               | 34 WALL TREATMENT<br>PAINTED WOOD SHINGLES                 |
|   |  | 23 OWNERSHIP<br>PUBLIC<br>PRIVATE X           | 35 PLAN SHAPE<br>IRREGULAR                                 |
|   |  | 24 OWNER'S NAME & ADDRESS (IF KNOWN)          | 36 CHANGES ADDITION X<br>(EXPLAIN ALTERED<br>IN #42) MOVED |
| COORDINATES<br>LOT<br>LANG  |  | 25 OPEN TO PUBLIC (YES/NO) N                  | 37 CONDITION<br>INTERIOR<br>EXTERIOR GOOD                  |
| 0 SITE STRUCTURE<br>BUILDING X OBJECT   |  | 26 LOCAL CONTACT PERSON OR ORGANIZATION       | 38 PRESERVATION UNDERWAY? (Y/N) N                          |
| 1 ON NAT'L REG? (YES/NO)  |  | 27 OTHER SURVEYS IN WHICH INCLUDED            | 39 ENDANGERED (YES/NO) N<br>BY WHAT?                       |
| 12 IS IT ELIBLE? (YES/NO)   |  |   | 40 VISIBLE FROM PUBLIC ROAD ?<br>(YES/NO) Y                |
| 3 PART OF HIST DIST (YES/NO) N  |  |   | 41 DISTANCE FROM AND FRONTAGE ON ROAD                      |
| 14 DIST PCTENT (YES/NO) Y   |  |   | P H O T O  |
| 5 NAME OF ESTABLISHED DISTRICT  |  |   | 46 PREPARED BY<br>LINDA STOCKMANN                          |
| 2 FURTHER DESCRIPTION OF IMPORTANT FEATURES<br>SEE CONTINUATION SHEET                     |  |   | 47 ORGANIZATION<br>KIRK. LANDM. COMM.                      |
| 3 HISTORY AND SIGNIFICANCE<br>SEE CONTINUATION SHEET                                      |  |   | 48 DATE  |
| 4 DESCRIPTION OF ENVIRONMENT AND OUTBUILDINGS<br>SEE CONTINUATION SHEET                   |  |   | 49 REVISION DATE(S)  |
| 5 SOURCES OF INFORMATION<br>SEE CONTINUATION SHEET  |  |   |  |



Office of Historic Preservation  
P.O. Box 176  
Jefferson City, MO 65102  
CERTIFIED LOCAL GOVERNMENT PROGRAM  
HISTORIC INVENTORY - Phase 2

Kirkwood, Missouri

Continuation Sheet

42.

320 W. Adams

As is typical of other bungalows in the vicinity with the Craftsmen flavor, this home features stucco wall-cladding, overhanging eaves with exposed rafters, a full-width facade porch and three over one light configurations in the windows. Somewhat atypical is its dominating front-gable, although there are several like it in the near vicinity. The entry porch features a gabled roof, wood posts, a wood balustrade, a wood floor and stairs. The primary entrance is central and contains a single-leaf six-panel Colonial-style wood door which is covered by an aluminum storm door. The facade windows are double-hung wood sash with plain wood surrounds, simple wood entablatures and wood lugsills. The facade windows feature decorative wood shutters. There is a one story room addition at the rear of this building. This building is similar to 316, 336 and 340 W. Adams in design and plan.

Office of Historic Preservation  
P.O. Box 176  
Jefferson City, MO 65102  
Certified Local Government Program  
Historic Inventory - Phase 2

Kirkwood, Missouri

Continuation Sheet 320 W. Adams

#### 43. History and Significance

#### 44. Description of Environment and Outbuildings

This is a long narrow lot with a few large and/or old trees. There is a detached one (1) car frame garage (circa 1920) at the SW corner of the building.



OFFICE OF HISTORIC PRESERVATION, P.O. BOX 176, JEFFERSON CITY, MISSOURI 65101  
HISTORIC INVENTORY

|  |  |  |  |
|--|--|--|--|
| 1 NO 0409 LOCAL #  |  | 4 PRESENT NAME(S)                                  |  |
| 2 COUNTY<br>ST. LOUIS COUNTY   |  |  |  |
| 3. LOCATION OF NEGATIVES<br>LINDA STOCKMANN                              |  | 5 OTHER NAME(S)                                    |  |
| 6 SPECIFIC LOCATION<br>321 W. ADAMS                                      |  | 16 THEMATIC CATEGORY                               |  |
| 7 CITY OR TOWN<br>KIRKWOOD, MO   |  | 17 DATE(S) OR PERIOD<br>CA 1960                    |  |
| 8 SITE PLAN WITH NORTH ARROW<br>SEE MAP                                  |  | 18 STYLE OR DESIGN<br>NEC ECLECTIC<br>NEO COLONIAL |  |
|  |  | 19 ARCHITECT OR ENGINEER                           |  |
|  |  | 20 CONTRACTOR OR BUILDER                           |  |
|  |  | 21 ORIGINAL USE, IF APPARENT                       |  |
|  |  | 22 PRESENT USE                                     |  |
| 9 COORDINATES<br>LOT<br>LANG   |  | 23 OWNERSHIP<br>PUBLIC<br>PRIVATE                  |  |
|  |  | 24 OWNER'S NAME & ADDRESS (IF KNOWN)               |  |
| 10 SITE BUILDING X STRUCTURE OBJECT                                      |  | 25 OPEN TO PUBLIC (YES/NO) N                       |  |
| 11 ON NAT'L REG? (YES/NO)  |  | 26 LOCAL CONTACT PERSON OR ORGANIZATION            |  |
| 12 IS IT ELIGIBLE? (YES/NO)  |  | 27 OTHER SURVEYS IN WHICH INCLUDED                 |  |
| 13 PART OF HIST DIST (YES/NO) N  |  | 39 ENDANGERED (YES/NO) N<br>BY WHAT ?              |  |
| 14 DIST PCTENT (YES/NO) Y  |  | 40 VISIBLE FROM PUBLIC ROAD ? (YES/NO) Y           |  |
| 15 NAME OF ESTABLISHED DISTRICT  |  | 41 DISTANCE FROM AND FRONTAGE ON ROAD              |  |
| 42 FURTHER DESCRIPTION OF IMPORTANT FEATURES<br>SEE CONTINUATION SHEET   |  | P H O T O  |  |
| 43 HISTORY AND SIGNIFICANCE<br>SEE CONTINUATION SHEET                    |  | 46 PREPARED BY<br>LINDA STOCKMANN                  |  |
| 44 DESCRIPTION OF ENVIRONMENT AND OUTBUILDINGS<br>SEE CONTINUATION SHEET |  | 47 ORGANIZATION<br>KIRK. LANDM. COMM.              |  |
| 45 SOURCES OF INFORMATION<br>SEE CONTINUATION SHEET                      |  | 48 DATE  |  |
|  |  | 49 REVISION DATE(S)                                |  |

Office of Historic Preservation  
P.O. Box 176  
Jefferson City, MO 65102  
CERTIFIED LOCAL GOVERNMENT PROGRAM  
HISTORIC INVENTORY - Phase 2

Kirkwood, Missouri

Continuation Sheet

42.

321 W. Adams

This building is basically a Cape Cod plan house. Its neo-Colonial features include a side-gable roof with close rake and eaves, multi-pane glazing in both sash, and a six-panel, Colonial-style, primary entry door. The primary entrance is slightly off center toward the east. The door is covered by an aluminum storm door. A concrete slab accesses this entry. There is a large tripartite window to the west of the primary entrance. Its central unit is a fixed window. The two side units are double-hung metal sash with four over four light configurations. The remainder of the windows are six over six light configurations. There is a long shed dormer which spans the rear elevation.

Office of Historic Preservation  
P.O. Box 176  
Jefferson City, MO 65102  
Certified Local Government Program  
Historic-Inventory - Phase 2

Kirkwood, Missouri

Continuation Sheet 321 W. Adams

43. History and Significance

44. Description of Environment and Outbuildings

This is a small lot with a couple of large and/or old trees in the front yard. There is a small metal storage shed at the rear of the lot.



OFFICE OF HISTORIC PRESERVATION, P.O. BOX 176, JEFFERSON CITY, MISSOURI 65101  
HISTORIC INVENTORY

SLR-041

|   |                             |   |  |
|---|-----------------------------|---|--|
| NO 0162 LOCAL #<br>COUNTY<br>ST. LOUIS COUNTY<br>LOCATION OF NEGATIVES<br>LINDA STOCKMANN |                             | 4 PRESENT NAME(S)<br><br>5 OTHER NAME(S)      |  |
| SPECIFIC LOCATION<br>326 W. ADAMS   |                             | 16 THEMATIC CATEGORY                          | 28 NO OF STORIES 01.0  |
| CITY OR TOWN<br>KIRKWOOD, MO  |                             | 17 DATE(S) OR PERIOD<br>CA 1920               | 29 BASEMENT (Y/N) N<br>FULL (Y/N)                                |
| SITE PLAN WITH NORTH ARROW<br>SEE MAP   |                             | 12 STYLE OR DESIGN ECLECTIC<br>CRAFTSMAN      | 30 FOUNDATION MATERIAL<br>CONCRETE BLOCK                         |
|   |                             | 19 ARCHITECT OR ENGINEER                      | 31 WALL CONSTRUCTION FRAME                                       |
|   |                             | 20 CONTRACTOR OR BUILDER                      | 32 ROOF TYPE & MATERIAL<br>INTERSECTING GABLE<br>ASPHALT SHINGLE |
|   |                             | 21 ORIGINAL USE, IF APPARENT<br>SINGLE FAMILY | 33 NO. OF BAYS<br>FRONT 3 SIDE 2                                 |
|   |                             | 22 PRESENT USE<br>SINGLE FAMILY               | 34 WALL TREATMENT<br>ALUMINUM SHINGLES                           |
|   |                             | 23 OWNERSHIP PUBLIC<br>PRIVATE X              | 35 PLAN SHAPE<br>IRREGULAR                                       |
| COORDINATES<br>LOT<br>LANG  |                             | 24 OWNER'S NAME & ADDRESS (IF KNOWN)          | 36 CHANGES ADDITION<br>(EXPLAIN ALTERED<br>IN #42) MOVED         |
| 0 SITE STRUCTURE<br>BUILDING X OBJECT   |                             | 25 OPEN TO PUBLIC (YES/NO) N                  | 37 CONDITION<br>INTERIOR<br>EXTERIOR GOOD                        |
| 1 ON NAT'L REG? (YES/NO)  | 12 IS IT ELIGIBLE? (YES/NO) | 26 LOCAL CONTACT PERSON OR ORGANIZATION       | 38 PRESERVATION UNDERWAY? (Y/N) N                                |
| 3 PART OF HIST DIST (YES/NO) N  | 14 DIST PCTENT (YES/NO) Y   | 27 OTHER SURVEYS IN WHICH INCLUDED            | 39 ENDANGERED (YES/NO) N<br>BY WHAT ?                            |
| 5 NAME OF ESTABLISHED DISTRICT  |                             |   | 40 VISIBLE FROM PUBLIC ROAD ?<br>(YES/NO) Y                      |
| 2 FURTHER DESCRIPTION OF IMPORTANT FEATURES<br>SEE CONTINUATION SHEET                     |                             |   | 41 DISTANCE FROM AND FRONTAGE ON ROAD                            |
| 3 HISTORY AND SIGNIFICANCE<br>SEE CONTINUATION SHEET                                      |                             |   | P H O T O  |
| 4 DESCRIPTION OF ENVIRONMENT AND OUTBUILDINGS<br>SEE CONTINUATION SHEET                   |                             |   | 46 PREPARED BY<br>LINDA STOCKMANN                                |
| 5 SOURCES OF INFORMATION<br>SEE CONTINUATION SHEET  |                             |   | 47 ORGANIZATION<br>KIRK. LANDM. COMM.                            |
|   |                             | 48 DATE                                       | 49 REVISION DATE(S)  |



Office of Historic Preservation  
P.O. Box 176  
Jefferson City, MO 65102  
CERTIFIED LOCAL GOVERNMENT PROGRAM  
HISTORIC INVENTORY - Phase 2

Kirkwood, Missouri

Continuation Sheet

42.

326 W. Adams

This home features no strong stylistic detailing. There are three over one windows on the east elevation and a single-leaf wood panel front door with three vertical lights in its upper one-third, which corresponds to the same features on other 1920 homes in the near vicinity. The primary entry is covered by an aluminum storm door. The entry porch features a shed roof, wood posts and a concrete stoop. The building is primarily read as a one story rectangular block with a front-gable wing. The front-gable wing contains a double-hung wood sash window with plain wood surrounds, a wood lugsill and six over one light configuration. It is flanked by aluminum shutters. The large triple window unit to the east of the primary entry contains a large fixed center window with two horizontal lights. The side windows are double-hung wood sash with two horizontal lights over two horizontal lights. This unit has plain wood surrounds, a wood lugsill and is flanked by decorative aluminum shutters. There is a projecting room on the southwest corner at the rear of the building. Subsequent to this is a small enclosed breezeway, then an open breezeway with a one-and-a-half-car frame garage.

Office of Historic Preservation  
P.O. Box 176  
Jefferson City, MO 65102  
Certified Local Government Program  
Historic Inventory - Phase 2

Kirkwood, Missouri

Continuation Sheet 326 W. Adams

43. History and Significance

44. Description of Environment and Outbuildings

This is a long narrow lot with a couple large and/or old trees.



ELH-042

|   |  |   |  |
|---|--|---|--|
| NO 0161 LOCAL #<br>COUNTY<br>ST. LOUIS COUNTY<br>LOCATION OF NEGATIVES<br>LINDA STOCKMANN |  | 4 PRESENT NAME(S)<br><br>5 OTHER NAME(S)        |  |
| SPECIFIC LOCATION<br>332 W. ADAMS   |  | 16 THEMATIC CATEGORY                            | 28 NO OF STORIES 01.5  |
| CITY OR TOWN<br>K I R K W C O D, M O  |  | 17 DATE(S) OR PERIOD<br>CA 1963                 | 29 BASEMENT (Y/N) Y<br>FULL (Y/N)                                |
| SITE PLAN WITH NORTH ARROW<br>S E E M A P   |  | 18 STYLE OR DESIGN NEO ECLECTIC<br>NEO COLONIAL | 30 FOUNDATION MATERIAL<br>POURED CONCRETE                        |
|   |  | 19 ARCHITECT OR ENGINEER                        | 31 WALL CONSTRUCTION<br>FRAME                                    |
|   |  | 20 CONTRACTOR OR BUILDER                        | 32 ROOF TYPE & MATERIAL<br>SALTBOX<br>ASPHALT SHINGLE            |
|   |  | 21 ORIGINAL USE, IF APPARENT<br>SINGLE FAMILY   | 33 NO. OF BAYS<br>FRONT 3 SIDE 2                                 |
|   |  | 22 PRESENT USE<br>SINGLE FAMILY                 | 34 WALL TREATMENT<br>BRICK VENEER<br>3 NATURAL BOARD<br>& BATTEN |
|   |  | 23 OWNERSHIP PUBLIC<br>PRIVATE X                | 35 PLAN SHAPE<br>RECTANGLE                                       |
| COORDINATES<br>LOT<br>LANG  |  | 24 OWNER'S NAME & ADDRESS (IF KNOWN)            | 36 CHANGES ADDITION<br>(EXPLAIN ALTERED<br>IN #42) MOVED         |
| 0 SITE STRUCTURE<br>BUILDING X OBJECT   |  | 25 OPEN TO PUBLIC (YES/NO) N                    | 37 CONDITION<br>INTERIOR<br>EXTERIOR EXCELLENT                   |
| 1 ON NAT'L REG? (YES/NO)  |  | 26 LOCAL CONTACT PERSON OR ORGANIZATION         | 38 PRESERVATION UNDERWAY? (Y/N) N                                |
| 12 IS IT ELIBIBLE? (YES/NO)   |  | 27 OTHER SURVEYS IN WHICH INCLUDED              | 39 ENDANGERED (YES/NO) N<br>BY WHAT ?                            |
| 3 PART OF HIST DIST (YES/NO) N  |  |   | 40 VISIBLE FROM PUBLIC ROAD ?<br>(YES/NO) Y                      |
| 14 DIST PCTENT (YES/NO) Y   |  |   | 41 DISTANCE FROM AND FRONTAGE ON ROAD                            |
| 5 NAME OF ESTABLISHED DISTRICT  |  |   |  |
| 2 FURTHER DESCRIPTION OF IMPORTANT FEATURES<br>S E E C O N T I N U A T I O N S H E E T    |  |   | P H O T O  |
| 3 HISTORY AND SIGNIFICANCE<br>S E E C O N T I N U A T I O N S H E E T                     |  |   | 46 PREPARED BY<br>LINDA STOCKMANN                                |
| 4 DESCRIPTION OF ENVIRONMENT AND OUTBUILDINGS<br>S E E C O N T I N U A T I O N S H E E T  |  |   | 47 ORGANIZATION<br>KIRK. LANDM. COMM.                            |
| 5 SOURCES OF INFORMATION<br>S E E C O N T I N U A T I O N S H E E T                       |  |   | 48 DATE  |
|   |  |   | 49 REVISION DATE(S)  |

Office of Historic Preservation  
P.O. Box 176  
Jefferson City, MO 65102  
CERTIFIED LOCAL GOVERNMENT PROGRAM  
HISTORIC INVENTORY - Phase 2

Kirkwood, Missouri

Continuation Sheet

42.

332 W. Adams

This home is in the Cape Cod plan. Its Colonial Revival references include its twin facade shed dormers, its symmetrical facade window placement and its multi-pane glazing. The primary entry is central and contains a single-leaf Colonial-style wood panel door with four small lights across the top. It is covered by an aluminum storm door. The first level facade windows are within a slight recession which features vertical weathered wood paneling, which flanks the entry. The windows are triple units. The center window is a large fixed window. The side windows are double-hung sash windows with six over six light configurations. The dormer contains horizontal sliding windows with applied false muntins. The attic level is distinguished by its board and batten weathered wood wall-cladding. There is a covered patio at the rear of this building.

Office of Historic Preservation  
P.O. Box 176  
Jefferson City, MO 65102  
Certified Local Government Program  
Historic Inventory - Phase 2

Kirkwood, Missouri

Continuation Sheet 332 W. Adams

43. History and Significance

Date per current owner.

44. Description of Environment and Outbuildings

This is a long narrow lot. There is a new detached two (2) car frame garage with side room at the the rear of the lot.



OFFICE OF HISTORIC PRESERVATION, P.O. BOX 176, JEFFERSON CITY, MISSOURI 65101  
HISTORIC INVENTORY

SL 1500-042

|  |  |   |  |
|--|--|---|--|
| 1 NC 0410 LOCAL #                              |  | 4 PRESENT NAME(S)                       |  |
| 2 COUNTY                                       |  |   |  |
| 3. LOCATION OF NEGATIVES                       |  | 5 OTHER NAME(S)                         |  |
| LINDA STOCKMANN                                |  |   |  |
| 6 SPECIFIC LOCATION                            |  | 16 THEMATIC CATEGORY                    |  |
| 333 W. ADAMS                                   |  |   |  |
| 7 CITY OR TOWN                                 |  | 17 DATE(S) OR PERIOD                    |  |
| KIRKWOOD, MO                                   |  | CA 1955                                 |  |
| 8 SITE PLAN WITH NORTH ARROW                   |  | 18 STYLE OR DESIGN                      |  |
| SEE MAP  |  | MODERN<br>MINIMAL TRADITIONAL           |  |
|  |  | 19 ARCHITECT OR ENGINEER                |  |
|  |  | 20 CONTRACTOR OR BUILDER                |  |
|  |  | 21 ORIGINAL USE, IF APPARENT            |  |
|  |  | SINGLE FAMILY                           |  |
|  |  | 22 PRESENT USE                          |  |
|  |  | SINGLE FAMILY                           |  |
| 9 COORDINATES                                  |  | 23 OWNERSHIP                            |  |
| LOT  |  | PUBLIC                                  |  |
| LANG   |  | PRIVATE X                               |  |
|  |  | 24 OWNER'S NAME & ADDRESS (IF KNOWN)    |  |
|  |  |   |  |
| 10 SITE STRUCTURE                              |  | 25 OPEN TO PUBLIC (YES/NO)              |  |
| BUILDING X OBJECT                              |  | N                                       |  |
| 11 ON NAT'L REG? (YES/NO)                      |  | 26 LOCAL CONTACT PERSON OR ORGANIZATION |  |
| 12 IS IT ELIGIBLE? (YES/NO)                    |  |   |  |
| 13 PART OF HIST DIST (YES/NO)                  |  | 27 OTHER SURVEYS IN WHICH INCLUDED      |  |
| N  |  |   |  |
| 14 DIST POTENT (YES/NO)                        |  |   |  |
| Y  |  |   |  |
| 15 NAME OF ESTABLISHED DISTRICT                |  |   |  |
| 42 FURTHER DESCRIPTION OF IMPORTANT FEATURES   |  | 23 NC OF STORIES                        |  |
| SEE CONTINUATION SHEET                         |  | 01.0                                    |  |
| 43 HISTORY AND SIGNIFICANCE                    |  | 29 BASEMENT (Y/N)                       |  |
| SEE CONTINUATION SHEET                         |  | Y                                       |  |
| 44 DESCRIPTION OF ENVIRONMENT AND OUTBUILDINGS |  | FULL (Y/N)                              |  |
| SEE CONTINUATION SHEET                         |  |   |  |
| 45 SOURCES OF INFORMATION                      |  | 30 FOUNDATION MATERIAL                  |  |
| SEE CONTINUATION SHEET                         |  | CONCRETE                                |  |
|  |  | 31 WALL CONSTRUCTION                    |  |
|  |  | FRAME                                   |  |
|  |  | 32 ROOF TYPE & MATERIAL                 |  |
|  |  | FRONT GABLE                             |  |
|  |  | ASPHALT SHINGLE                         |  |
|  |  | 33 NC. OF BAYS                          |  |
|  |  | FRONT 3 SIDE 4                          |  |
|  |  | 34 WALL TREATMENT                       |  |
|  |  | VINYL HORIZONTAL LAP SIDING             |  |
|  |  | 35 PLAN SHAPE                           |  |
|  |  | RECTANGLE                               |  |
|  |  | 36 CHANGES (EXPLAIN IN #42)             |  |
|  |  | ADDITION<br>ALTERED<br>MOVED            |  |
|  |  | 37 CONDITION                            |  |
|  |  | INTERIOR<br>EXTERIOR                    |  |
|  |  | GOOD                                    |  |
|  |  | 38 PRESERVATION UNDERWAY? (Y/N)         |  |
|  |  | N                                       |  |
|  |  | 39 ENDANGERED (YES/NO)                  |  |
|  |  | N                                       |  |
|  |  | BY WHAT ?                               |  |
|  |  | 40 VISIBLE FROM PUBLIC ROAD ?           |  |
|  |  | (YES/NO)                                |  |
|  |  | Y                                       |  |
|  |  | 41 DISTANCE FROM AND FRONTAGE ON ROAD   |  |
|  |  |   |  |
|  |  | P H O T O                               |  |
|  |  | 46 PREPARED BY                          |  |
|  |  | LINDA STOCKMANN                         |  |
|  |  | 47 ORGANIZATION                         |  |
|  |  | KIRK. LANDM. COMM.                      |  |
|  |  | 48 DATE                                 |  |
|  |  | 49 REVISION DATE(S)                     |  |



Office of Historic Preservation  
P.O. Box 176  
Jefferson City, MO 65102  
CERTIFIED LOCAL GOVERNMENT PROGRAM  
HISTORIC INVENTORY - Phase 2

Kirkwood, Missouri

Continuation Sheet

42.

333 W. Adams

This building has no strong stylistic details. It features a full-width facade porch with a shed roof and stylized wood posts on a brick slab. The primary entrance is central and contains a single-leaf, flush wood door which is covered by a wood storm door. The windows are double-hung wood sash with plain wood surrounds, wood lugsills, and four over four light configurations. They are flanked by decorative shutters on the facade.

Office of Historic Preservation  
P.O. Box 176  
Jefferson City, MO 65102  
Certified Local Government Program  
Historic Inventory - Phase 2

Kirkwood, Missouri

Continuation Sheet 333 W. Adams'

43. History and Significance

44. Description of Environment and Outbuildings

This is a deep narrow lot with several large and/or old trees.



OFFICE OF HISTORIC PRESERVATION, P.O. BOX 176, JEFFERSON CITY, MISSOURI 65101  
HISTORIC INVENTORY

SLP5017-044

|   |  |   |   |
|---|--|---|---|
| NO 0160 LOCAL #<br>COUNTY<br>ST. LOUIS COUNTY<br>LOCATION OF NEGATIVES<br>LINDA STOCKMANN |  | 4 PRESENT NAME(S)                             |   |
|   |  | 5 OTHER NAME(S)                               |   |
| SPECIFIC LOCATION<br>336 W. ADAMS   |  | 16 THEMATIC CATEGORY                          | 28 NO OF STORIES 01.5                                     |
| CITY OR TOWN<br>KIRKWOOD, MO  |  | 17 DATE(S) OR PERIOD<br>CA 1920               | 29 BASEMENT (Y/N) Y<br>FULL (Y/N)                         |
| SITE PLAN WITH NORTH ARROW<br>SEE MAP   |  | 18 STYLE OR DESIGN ECLECTIC<br>BUNGALOW       | 30 FOUNDATION MATERIAL<br>CONCRETE                        |
|   |  | 19 ARCHITECT OR ENGINEER                      | 31 WALL CONSTRUCTION FRAME                                |
|   |  | 20 CONTRACTOR OR BUILDER                      | 32 ROOF TYPE & MATERIAL<br>FRONT GABLE<br>ASPHALT SHINGLE |
|   |  | 21 ORIGINAL USE, IF APPARENT<br>SINGLE FAMILY | 33 NO. OF BAYS<br>FRONT 3 SIDE 3                          |
|   |  | 22 PRESENT USE<br>SINGLE FAMILY               | 34 WALL TREATMENT<br>STUCCO                               |
|   |  | 23 OWNERSHIP PUBLIC<br>PRIVATE X              | 35 PLAN SHAPE<br>IRREGULAR                                |
| COORDINATES<br>LOT<br>LANG  |  | 24 OWNER'S NAME & ADDRESS (IF KNOWN)          | 36 CHANGES ADDITION<br>(EXPLAIN ALTERED<br>IN #42) MOVED  |
| 0 SITE STRUCTURE<br>BUILDING X OBJECT   |  | 25 OPEN TO PUBLIC (YES/NO) N                  | 37 CONDITION<br>INTERIOR<br>EXTERIOR FAIR                 |
| 1 ON NAT'L REG? (YES/NO)  |  | 26 LOCAL CONTACT PERSON OR ORGANIZATION       | 38 PRESERVATION UNDERWAY? (Y/N) N                         |
| 12 IS IT ELIGIBLE? (YES/NO)   |  | 27 OTHER SURVEYS IN WHICH INCLUDED            | 39 ENDANGERED (YES/NO) N<br>BY WHAT ?                     |
| 3 PART OF HIST DIST (YES/NO) N  |  |   | 40 VISIBLE FROM PUBLIC ROAD ?<br>(YES/NO) Y               |
| 14 DIST PCTENT (YES/NO) Y   |  |   | 41 DISTANCE FROM AND FRONTAGE ON ROAD                     |
| 5 NAME OF ESTABLISHED DISTRICT  |  |   |   |
| 2 FURTHER DESCRIPTION OF IMPORTANT FEATURES<br>SEE CONTINUATION SHEET                     |  |   | P H O T O   |
| 3 HISTORY AND SIGNIFICANCE<br>SEE CONTINUATION SHEET                                      |  |   | 46 PREPARED BY<br>LINDA STOCKMANN                         |
| 4 DESCRIPTION OF ENVIRONMENT AND OUTBUILDINGS<br>SEE CONTINUATION SHEET                   |  |   | 47 ORGANIZATION<br>KIRK. LANDM. COMM.                     |
| 5 SOURCES OF INFORMATION<br>SEE CONTINUATION SHEET  |  |   | 48 DATE 49 REVISION DATE(S)                               |

Office of Historic Preservation  
P.O. Box 176  
Jefferson City, MO 65102  
CERTIFIED LOCAL GOVERNMENT PROGRAM  
HISTORIC INVENTORY - Phase 2

Kirkwood, Missouri

Continuation Sheet

42.

336 W. Adams

This building is similar in design and plan to the home to the east, 340 W. Adams. It is dominated by its front-facing facade gable and projecting gabled facade porch. As is typical of other bungalows in the area with the Craftsmen flavor, the home features a stucco wall finish, overhanging eaves with decorative wood brackets and three over one light configurations in the windows. Somewhat atypical is the front-facing gable, although there are several in this immediate area. The roofline soffit has been covered with aluminum soffit material. The entry porch has stylized wood posts, a solid stuccoed balustrade, a concrete floor and stairs and wrought iron stair railings. The primary entrance is central and contains a single-leaf panel door with six lights in its upper one-third. It is covered by a wood storm door. The windows are double-hung wood sash with plain wood surrounds and wood lugsills. There is an enclosed porch room at the rear of this building.

Office of Historic Preservation  
P.O. Box 176  
Jefferson City, MO 65102  
Certified Local Government Program  
Historic Inventory - Phase 2

Kirkwood, Missouri

Continuation Sheet 336 W. Adams

43. History and Significance

44. Description of Environment and Outbuildings

This is a long narrow lot with a couple of large and/or old trees.  
There is a detached one (1) frame garage at the rear of the lot.



SLAS071-000

|  |  |  |  |
|--|--|--|--|
| 1 NO 0411 LOCAL #  |  | 4 PRESENT NAME(S)  |  |
| 2 COUNTY<br>ST. LOUIS COUNTY   |  |  |  |
| 3 LOCATION OF NEGATIVES<br>LINDA STOCKMANN                               |  | 5 OTHER NAME(S)  |  |
| 6 SPECIFIC LOCATION<br>337 W. ADAMS                                      |  | 16 THEMATIC CATEGORY                                     |  |
| 7 CITY OR TOWN<br>KIRKWOOD, MO   |  | 17 DATE(S) OR PERIOD<br>CA 1955                          |  |
| 8 SITE PLAN WITH NORTH ARROW<br>SEE MAP                                  |  | 18 STYLE OR DESIGN MODERN<br>MINIMAL TRADITIONAL         |  |
|  |  | 19 ARCHITECT OR ENGINEER                                 |  |
|  |  | 20 CONTRACTOR OR BUILDER                                 |  |
|  |  | 21 ORIGINAL USE, IF APPARENT<br>SINGLE FAMILY            |  |
|  |  | 22 PRESENT USE<br>SINGLE FAMILY                          |  |
| 9 COORDINATES<br>LOT<br>LANG   |  | 23 OWNERSHIP PUBLIC<br>PRIVATE X                         |  |
|  |  | 24 OWNER'S NAME & ADDRESS (IF KNOWN)                     |  |
| 10 SITE STRUCTURE<br>BUILDING X OBJECT                                   |  | 25 OPEN TO PUBLIC (YES/NO) N                             |  |
| 11 ON NAT'L REG? (YES/NO)  |  | 26 LOCAL CONTACT PERSON OR ORGANIZATION                  |  |
| 12 IS IT ELIGIBLE? (YES/NO)  |  | 27 OTHER SURVEYS IN WHICH INCLUDED                       |  |
| 13 PART OF HIST DIST (YES/NO) N  |  |  |  |
| 14 DIST POTENT (YES/NO) Y  |  |  |  |
| 15 NAME OF ESTABLISHED DISTRICT  |  | 28 NO OF STORIES 01.0                                    |  |
|  |  | 29 BASEMENT (Y/N) Y<br>FULL (Y/N)                        |  |
|  |  | 30 FOUNDATION MATERIAL<br>CONCRETE                       |  |
|  |  | 31 WALL CONSTRUCTION<br>FRAME                            |  |
|  |  | 32 ROOF TYPE & MATERIAL<br>SIDE GABLE<br>ASPHALT SHINGLE |  |
|  |  | 33 NO. OF BAYS<br>FRONT 3 SIDE 2                         |  |
|  |  | 34 WALL TREATMENT<br>COMPOSITION SHINGLE                 |  |
|  |  | 35 PLAN SHAPE<br>IRREGULAR                               |  |
|  |  | 36 CHANGES ADDITION<br>(EXPLAIN ALTERED<br>IN #42) MOVED |  |
|  |  | 37 CONDITION<br>INTERIOR<br>EXTERIOR GOOD                |  |
|  |  | 38 PRESERVATION UNDERWAY? (Y/N) N                        |  |
|  |  | 39 ENDANGERED (YES/NO) N<br>BY WHAT ?                    |  |
|  |  | 40 VISIBLE FROM PUBLIC ROAD ?<br>(YES/NO) Y              |  |
|  |  | 41 DISTANCE FROM AND FRONTAGE ON ROAD                    |  |
| 42 FURTHER DESCRIPTION OF IMPORTANT FEATURES<br>SEE CONTINUATION SHEET   |  | P H O T O  |  |
| 43 HISTORY AND SIGNIFICANCE<br>SEE CONTINUATION SHEET                    |  | 46 PREPARED BY<br>LINDA STOCKMANN                        |  |
| 44 DESCRIPTION OF ENVIRONMENT AND OUTBUILDINGS<br>SEE CONTINUATION SHEET |  | 47 ORGANIZATION<br>KIRK. LANDM. COMM.                    |  |
| 45 SOURCES OF INFORMATION<br>SEE CONTINUATION SHEET                      |  | 48 DATE  |  |
|  |  | 49 REVISION DATE(S)                                      |  |



Office of Historic Preservation  
P.O. Box 176  
Jefferson City, MO 65102  
CERTIFIED LOCAL GOVERNMENT PROGRAM  
HISTORIC INVENTORY - Phase 2

Kirkwood, Missouri

Continuation Sheet

42.

337 W. Adams

This building features a side-gable roof with close rake and eaves. The facade features a projecting plain-boxed cornice over the primary entry and over the tripartite window unit to the east of the primary entry. The primary entry contains a single-leaf, wood-panel door with four small, square lights across the top. It is covered by an aluminum storm door. It is accessed by a concrete stoop and stairs with a wrought iron railing. The tripartite window to the east of the entry contains a fixed window in the center with double-hung wood sash in the side windows. These windows contain four over one light configurations. The remainder of the windows are double-hung wood sash with six over one light configurations. The windows have plain wood surrounds and wood lugsills. Some of the windows have aluminum awnings, and the facade windows feature decorative wood shutters. There is an enclosed porch on the rear elevation. This house is similar in design and plan to 304 and 308 N. Van Buren.

Office of Historic Preservation  
P.O. Box 176  
Jefferson City, MO 65102  
Certified Local Government Program  
Historic Inventory - Phase 2

Kirkwood, Missouri

Continuation Sheet 337 W. Adams

43. History and Significance

44. Description of Environment and Outbuildings

This is a deep narrow lot with a couple of large and/or old trees in the backyard.



OFFICE OF HISTORIC PRESERVATION, P.O. BOX 176, JEFFERSON CITY, MISSOURI 65101  
HISTORIC INVENTORY

SLA20011-0416

|   |   |   |
|---|---|---|
| NC 0159 LOCAL #<br>COUNTY<br>ST. LOUIS COUNTY<br>LOCATION OF NEGATIVES<br>LINDA STOCKMANN | 4 PRESENT NAME(S)<br><br>5 OTHER NAME(S)      |   |
| SPECIFIC LOCATION<br>340 W. ADAMS   | 16 THEMATIC CATEGORY                          | 28 NO OF STORIES 01.5                                     |
| CITY OR TOWN<br>KIRKWOOD, MO  | 17 DATE(S) OR PERIOD<br>CA 1920               | 29 BASEMENT (Y/N) Y<br>FULL (Y/N)                         |
| SITE PLAN WITH NORTH ARROW<br>SEE MAP   | 18 STYLE OR DESIGN ECLECTIC<br>BUNGALOW       | 30 FOUNDATION MATERIAL<br>CONCRETE                        |
|   | 19 ARCHITECT OR ENGINEER                      | 31 WALL CONSTRUCTION<br>FRAME                             |
|   | 20 CONTRACTOR OR BUILDER                      | 32 ROOF TYPE & MATERIAL<br>FRONT GABLE<br>ASPHALT SHINGLE |
|   | 21 ORIGINAL USE, IF APPARENT<br>SINGLE FAMILY | 33 NO. OF BAYS<br>FRONT 3 SIDE 3                          |
|   | 22 PRESENT USE<br>SINGLE FAMILY               | 34 WALL TREATMENT<br>STUCCO                               |
|   | 23 OWNERSHIP PUBLIC<br>PRIVATE X              | 35 PLAN SHAPE<br>IRREGULAR                                |
| COORDINATES<br>LOT<br>LANG  | 24 OWNER'S NAME & ADDRESS (IF KNOWN)          | 36 CHANGES ADDITION<br>(EXPLAIN ALTERED<br>IN #42) MOVED  |
| 0 SITE STRUCTURE<br>BUILDING X OBJECT   | 25 OPEN TO PUBLIC (YES/NO) N                  | 37 CONDITION<br>INTERIOR<br>EXTERIOR EXCELLENT            |
| 1 ON NAT'L REG? (YES/NO)  | 26 LOCAL CONTACT PERSON OR ORGANIZATION       | 38 PRESERVATION UNDERWAY? (Y/N) N                         |
| 12 IS IT ELIGIBLE? (YES/NO)   | 27 OTHER SURVEYS IN WHICH INCLUDED            | 39 ENDANGERED (YES/NO) N<br>BY WHAT ?                     |
| 3 PART OF HIST DIST (YES/NO) N  |   | 40 VISIBLE FROM PUBLIC ROAD ?<br>(YES/NO) Y               |
| 14 DIST PCTENT (YES/NO) Y   |   | 41 DISTANCE FROM AND FRONTAGE ON ROAD                     |
| 5 NAME OF ESTABLISHED DISTRICT  |   | P H O T O   |
| 2 FURTHER DESCRIPTION OF IMPORTANT FEATURES<br>SEE CONTINUATION SHEET                     |   | 46 PREPARED BY<br>LINDA STOCKMANN                         |
| 3 HISTORY AND SIGNIFICANCE<br>SEE CONTINUATION SHEET                                      |   | 47 ORGANIZATION<br>KIRK. LANDM. COMM.                     |
| 4 DESCRIPTION OF ENVIRONMENT AND OUTBUILDINGS<br>SEE CONTINUATION SHEET                   |   | 48 DATE   |
| 5 SOURCES OF INFORMATION<br>SEE CONTINUATION SHEET  |   | 49 REVISION DATE(S)                                       |

Office of Historic Preservation  
P.O. Box 176  
Jefferson City, MO 65102  
CERTIFIED LOCAL GOVERNMENT PROGRAM  
HISTORIC INVENTORY - Phase 2

Kirkwood, Missouri

Continuation Sheet

42.

340 W. Adams

This building is similar in design and plan to the home to the east, 336 E. Adams. It is dominated by its front-facing facade gable and projecting gabled facade porch. As is typical of other bungalows in the area with the Craftsmen flavor, the home features a stucco wall finish, overhanging eaves with exposed rafter ends and decorative wood brackets and three over one light configurations in the windows. The entry porch features narrow tuscan wood columns atop brick brick piers, a concrete slab and stairs and wrought iron railings. The primary entry is central and contains a single-leaf wood panel door with six lights in its upper one-third. It is covered by a wood screen door. The facade windows on the first level are double-hung wood sash with plain wood surrounds and wood lugsills. The attic level window is a replacement window -- a single fixed pane of glass atop a window air conditioner unit. The home also features a small closed-in porch at the rear of the building which is clad with cedar siding.

Office of Historic Preservation  
P.O. Box 176  
Jefferson City, MO 65102  
Certified Local Government Program  
Historic Inventory - Phase 2

Kirkwood, Missouri

Continuation Sheet 340 W. Adams

43. History and Significance

44. Description of Environment and Outbuildings

This is a long narrow lot. There is a detached one (1) car frame garage with a carport at the rear of the lot.



SLAC-17-047

|   |  |   |  |
|---|--|---|--|
| NO 0158 LOCAL #<br>COUNTY<br>ST. LOUIS COUNTY<br>LOCATION OF NEGATIVES<br>LINDA STOCKMANN |  | 4 PRESENT NAME(S)<br>5 OTHER NAME(S)          |  |
| SPECIFIC LOCATION<br>150 W. ADAMS<br>342  |  | 16 THEMATIC CATEGORY                          | 28 NO OF STORIES 01.5                                    |
| CITY OR TOWN<br>K I R K W C O D, M C  |  | 17 DATE(S) OR PERIOD<br>CA 1920               | 29 BASEMENT (Y/N) Y<br>FULL (Y/N)                        |
| SITE PLAN WITH NORTH ARROW<br>S E E M A P   |  | 18 STYLE OR DESIGN ECLECTIC<br>BUNGALOW       | 30 FOUNDATION MATERIAL<br>CONCRETE                       |
|   |  | 19 ARCHITECT OR ENGINEER                      | 31 WALL CONSTRUCTION<br>FRAME                            |
|   |  | 20 CONTRACTOR OR BUILDER                      | 32 ROOF TYPE & MATERIAL<br>SIDE GABLE<br>ASPHALT SHINGLE |
|   |  | 21 ORIGINAL USE, IF APPARENT<br>SINGLE FAMILY | 33 NO. OF BAYS<br>FRONT 3 SIDE 2                         |
|   |  | 22 PRESENT USE<br>SINGLE FAMILY               | 34 WALL TREATMENT<br>WOOD HORIZONTAL LAP SIDING          |
|   |  | 23 OWNERSHIP PUBLIC<br>PRIVATE X              | 35 PLAN SHAPE<br>IRREGULAR                               |
| COORDINATES<br>LOT<br>LANG  |  | 24 OWNER'S NAME & ADDRESS (IF KNOWN)          | 36 CHANGES ADDITION<br>(EXPLAIN ALTERED<br>IN #42) MOVED |
| 0 SITE STRUCTURE<br>BUILDING X OBJECT   |  | 25 OPEN TO PUBLIC (YES/NO) N                  | 37 CONDITION<br>INTERIOR<br>EXTERIOR EXCELLENT           |
| 1 ON NAT'L REG? (YES/NO)  |  | 26 LOCAL CONTACT PERSON OR ORGANIZATION       | 38 PRESERVATION UNDERWAY? (Y/N) N                        |
| 12 IS IT ELIGIBLE? (YES/NO)   |  | 27 OTHER SURVEYS IN WHICH INCLUDED            | 39 ENDANGERED (YES/NO) N<br>BY WHAT ?                    |
| 3 PART OF HIST DIST (YES/NO) N  |  |   | 40 VISIBLE FROM PUBLIC ROAD ?<br>(YES/NO) Y              |
| 14 DIST PCTENT (YES/NO) Y   |  |   | 41 DISTANCE FROM AND FRONTAGE ON ROAD                    |
| 5 NAME OF ESTABLISHED DISTRICT  |  |   | P H O T O  |
| 2 FURTHER DESCRIPTION OF IMPORTANT FEATURES<br>SEE C O N T I N U A T I O N S H E E T      |  |   | 46 PREPARED BY<br>LINDA STOCKMANN                        |
| 3 HISTORY AND SIGNIFICANCE<br>SEE C O N T I N U A T I O N S H E E T                       |  |   | 47 ORGANIZATION<br>KIRK. LANDM. COMM.                    |
| 4 DESCRIPTION OF ENVIRONMENT AND OUTBUILDINGS<br>SEE C O N T I N U A T I O N S H E E T    |  |   | 48 DATE  |
| 5 SOURCES OF INFORMATION<br>SEE C O N T I N U A T I O N S H E E T                         |  |   | 49 REVISION DATE(S)                                      |



Office of Historic Preservation  
P.O. Box 176  
Jefferson City, MO 65102  
CERTIFIED LOCAL GOVERNMENT PROGRAM  
HISTORIC INVENTORY - Phase 2

Kirkwood, Missouri

Continuation Sheet

42.

342 W. Adams

As is typical of other bungalows in the area with a Craftsmen flavor, this home features a sweeping side-gable roof, overhanging eaves with exposed rafter ends, a full-width facade veranda, four over one light configurations in the windows and a gabled facade dormer. The veranda has a shed roof, stylized wood posts, a filled-in wood balustrade, a wood floor and stairs and wrought iron stair railings. The primary entrance is central and contains a single-leaf wood door with fifteen lights. It is covered by a wood storm door. The windows are double-hung wood sash with plain wood surrounds and wood lugsills. There is an open-frame porch at the rear of this building.

Office of Historic Preservation  
P.O. Box 176  
Jefferson City, MO 65102  
Certified Local Government Program  
Historic Inventory - Phase 2

Kirkwood, Missouri

Continuation Sheet 342 W. Adams

#### 43. History and Significance

#### 44. Description of Environment and Outbuildings

This is a long narrow lot. There is a detached one (1) car frame garage at the rear of the lot.



OFFICE OF HISTORIC PRESERVATION, P.O. BOX 176, JEFFERSON CITY, MISSOURI 65101  
HISTORIC INVENTORY

SLAS017-047

|   |  |
|---|--|
| NO 0157 LCCAL #<br>COUNTY<br>ST. LOUIS COUNTY<br>LOCATION OF NEGATIVES<br>LINDA STOCKMANN | 4 PRESENT NAME(S)<br><br>5 OTHER NAME(S)                 |
| SPECIFIC LOCATION<br>344 W. ADAMS   | 16 THEMATIC CATEGORY                                     |
| CITY OR TOWN<br>KIRKWOOD, MO  | 17 DATE(S) OR PERIOD<br>CA 1929                          |
| SITE PLAN WITH NORTH ARROW<br>SEE MAP   | 18 STYLE OR DESIGN ECLECTIC<br>BUNGALOW                  |
|   | 19 ARCHITECT OR ENGINEER                                 |
|   | 20 CONTRACTOR OR BUILDER                                 |
|   | 21 ORIGINAL USE, IF APPARENT<br>SINGLE FAMILY            |
|   | 22 PRESENT USE<br>SINGLE FAMILY                          |
| COORDINATES<br>LOT<br>LANG  | 23 OWNERSHIP PUBLIC<br>PRIVATE X                         |
| 0 SITE STRUCTURE<br>BUILDING X OBJECT   | 24 OWNER'S NAME & ADDRESS (IF KNOWN)                     |
| 1 ON NAT'L REG? (YES/NO)  | 25 OPEN TO PUBLIC (YES/NO) N                             |
| 12 IS IT ELIGIBLE? (YES/NO)   | 26 LOCAL CONTACT PERSON OR ORGANIZATION                  |
| 3 PART OF HIST DIST (YES/NO) N  | 27 OTHER SURVEYS IN WHICH INCLUDED                       |
| 14 DIST PCTENT (YES/NO) Y   | 28 NO OF STORIES 01.5                                    |
| 5 NAME OF ESTABLISHED DISTRICT  | 29 BASEMENT (Y/N) Y<br>FULL (Y/N)                        |
| 2 FURTHER DESCRIPTION OF IMPORTANT FEATURES<br>SEE CONTINUATION SHEET                     | 30 FOUNDATION MATERIAL<br>CONCRETE                       |
| 3 HISTORY AND SIGNIFICANCE<br>SEE CONTINUATION SHEET                                      | 31 WALL CONSTRUCTION FRAME                               |
| 4 DESCRIPTION OF ENVIRONMENT AND OUTBUILDINGS<br>SEE CONTINUATION SHEET                   | 32 ROOF TYPE & MATERIAL<br>SIDE GABLE<br>ASPHALT SHINGLE |
| 5 SOURCES OF INFORMATION<br>SEE CONTINUATION SHEET  | 33 NO. OF BAYS<br>FRONT 0 SIDE 4                         |
|   | 34 WALL TREATMENT<br>STUCCO                              |
|   | 35 PLAN SHAPE<br>IRREGULAR                               |
|   | 36 CHANGES ADDITION<br>(EXPLAIN ALTERED<br>IN #42) MOVED |
|   | 37 CONDITION<br>INTERIOR<br>EXTERIOR EXCELLENT           |
|   | 38 PRESERVATION UNDERWAY? (Y/N) N                        |
|   | 39 ENDANGERED (YES/NO) N<br>BY WHAT ?                    |
|   | 40 VISIBLE FROM PUBLIC ROAD ?<br>(YES/NO) Y              |
|   | 41 DISTANCE FROM AND FRONTAGE ON ROAD                    |
|   | PHOTO  |
|   | 46 PREPARED BY<br>LINDA STOCKMANN                        |
|   | 47 ORGANIZATION<br>KIRK. LANDM. COMM.                    |
|   | 48 DATE 49 REVISION DATE(S)                              |

Office of Historic Preservation  
P.O. Box 176  
Jefferson City, MO 65102  
CERTIFIED LOCAL GOVERNMENT PROGRAM  
HISTORIC INVENTORY - Phase 2

Kirkwood, Missouri

Continuation Sheet

42.

344 W. Adams

This is a small home. As is typical of the bungalow style, it has overhanging eaves, a stuccoed wall finish, a full-width facade veranda, three over one light configurations in the windows and a gabled facade dormer. The facade veranda has been enclosed with windows. It features a shed roof with a secondary front-facing gable, a wood floor, wood stairs and a solid stuccoed balustrade. The primary entrance is off-center toward the west. It contains a single-leaf wood multi-paned door with fifteen lights. The facade windows are double-hung wood sash with wood surrounds, wood lugsills and six over one light configurations. The peak of the facade dormer features a semi-circular fixed window and fishscale wood shingle wall cladding. There is a basement level garage on the southwest corner.

Office of Historic Preservation  
P.O. Box 176  
Jefferson City, MO 65102  
Certified Local Government Program  
Historic Inventory - Phase 2

Kirkwood, Missouri

Continuation Sheet 344 W. Adams

43. History and Significance

Date per current owner

44. Description of Environment and Outbuildings

This is a long narrow corner lot with a couple of large trees. The owners are in the process of building a 1½ story frame garage with loft at the rear of the property.







OFFICE OF HISTORIC PRESERVATION, P.O. BOX 176, JEFFERSON CITY, MISSOURI 65101  
HISTORIC INVENTORY

SLASH-01

|   |  |  |  |
|---|--|--|--|
| NO 0248 LOCAL #                               |  | 4 PRESENT NAME(S)                        |  |
| COUNTY  |  |  |  |
| ST. LOUIS COUNTY                              |  |  |  |
| LOCATION OF NEGATIVES                         |  | 5 OTHER NAME(S)                          |  |
| LINDA STOCKMANN                               |  |  |  |
| SPECIFIC LOCATION                             |  | 16 THEMATIC CATEGORY                     |  |
| 404, 406 W. ADAMS                             |  |  |  |
| CITY OR TOWN                                  |  | 17 DATE(S) OR PERIOD                     |  |
| KIRKWOOD, MO                                  |  | CA 1985                                  |  |
| SITE PLAN WITH NORTH ARROW                    |  | 18 STYLE OR DESIGN                       |  |
| SEE MAP                                       |  | MODERN<br>CONTEMPORARY                   |  |
|   |  | 19 ARCHITECT OR ENGINEER                 |  |
|   |  | 20 CONTRACTOR OR BUILDER                 |  |
|   |  | 21 ORIGINAL USE, IF APPARENT             |  |
|   |  | MULTI FAMILY                             |  |
|   |  | 22 PRESENT USE                           |  |
|   |  | MULTI FAMILY                             |  |
| COORDINATES                                   |  | 23 OWNERSHIP                             |  |
| LOT   |  | PUBLIC                                   |  |
| LANG  |  | PRIVATE X                                |  |
|   |  | 24 OWNER'S NAME & ADDRESS (IF KNOWN)     |  |
| 0 SITE STRUCTURE                              |  | 25 OPEN TO PUBLIC (YES/NO) N             |  |
| BUILDING X OBJECT                             |  | 26 LOCAL CONTACT PERSON OR ORGANIZATION  |  |
| 1 ON NAT'L REG? (YES/NO)                      |  | 27 OTHER SURVEYS IN WHICH INCLUDED       |  |
| 12 IS IT ELIBLE? (YES/NC)                     |  |  |  |
| 3 PART OF HIST DIST (YES/NO) N                |  | 39 ENDANGERED (YES/NO) N                 |  |
| 14 DIST PCTENT (YES/NC) Y                     |  | BY WHAT ?                                |  |
| 5 NAME OF ESTABLISHED DISTRICT                |  | 40 VISIBLE FROM PUBLIC ROAD ? (YES/NO) Y |  |
| 2 FURTHER DESCRIPTION OF IMPORTANT FEATURES   |  | 41 DISTANCE FROM AND FRONTAGE ON ROAD    |  |
| SEE CONTINUATION SHEET                        |  | P H O T O                                |  |
| 3 HISTORY AND SIGNIFICANCE                    |  | 46 PREPARED BY                           |  |
| SEE CONTINUATION SHEET                        |  | LINDA STOCKMANN                          |  |
| 4 DESCRIPTION OF ENVIRONMENT AND OUTBUILDINGS |  | 47 ORGANIZATION                          |  |
| SEE CONTINUATION SHEET                        |  | KIRK. LANDM. COMM.                       |  |
| 5 SOURCES OF INFORMATION                      |  | 48 DATE                                  |  |
| SEE CONTINUATION SHEET                        |  | 49 REVISION DATE(S)                      |  |

Office of Historic Preservation  
P.O. Box 176  
Jefferson City, MO 65102  
CERTIFIED LOCAL GOVERNMENT PROGRAM  
HISTORIC INVENTORY - Phase 2

Kirkwood, Missouri

Continuation Sheet

42.

404, 406 W. Adams

This building has a Saltbox roof. The side street-facing elevations has no windows and feature three vertical bays. The three bays are distinguished by difference in wall cladding. The central bay has rustic wood shingles and the two side bays have brick veneer. The primary elevations feature rustic wood balconies at the second and third level and patio areas at the first level, accessed by sliding glass doors. The primary entrance to the building is central and it contains a single leaf wood paneled door which is flanked by side lights. The windows are metal horizontal sliding windows and they feature projecting brick surrounds with brick soldier coarse sills. The balconies are accessed by horizontal sliding glass patio style doors.

Office of Historic Preservation  
P.O. Box 176  
Jefferson City, MO 65102  
Certified Local Government Program  
Historic Inventory ~ Phase 2

Kirkwood, Missouri

Continuation Sheet

43. History and Significance

44. Description of Environment and Outbuildings

This is one (1) of three (3) in a complex of contemporary buildings. The complex features detached multi-car carports and a black-topped parking lot.



OFFICE OF HISTORIC PRESERVATION, P.O. BOX 176, JEFFERSON CITY, MISSOURI 65101  
HISTORIC INVENTORY

SLASCH-050

|   |  |  |  |
|---|--|--|--|
| NO 0249 LOCAL #                               |  | 4 PRESENT NAME(S)                        |  |
| COUNTY  |  |  |  |
| ST. LOUIS COUNTY                              |  |  |  |
| LOCATION OF NEGATIVES                         |  | 5 OTHER NAME(S)                          |  |
| LINDA STOCKMANN                               |  |  |  |
| SPECIFIC LOCATION                             |  | 16 THEMATIC CATEGORY                     |  |
| 410, 412 W. ADAMS                             |  |  |  |
| CITY OR TOWN                                  |  | 17 DATE(S) OR PERIOD                     |  |
| KIRKWOOD, MO                                  |  | CA 1925                                  |  |
| SITE PLAN WITH NORTH ARROW                    |  | 18 STYLE OR DESIGN                       |  |
| SEE MAP                                       |  | MODERN SHED                              |  |
|   |  | 19 ARCHITECT OR ENGINEER                 |  |
|   |  | 20 CONTRACTOR OR BUILDER                 |  |
|   |  | 21 ORIGINAL USE, IF APPARENT             |  |
|   |  | MULTI FAMILY                             |  |
|   |  | 22 PRESENT USE                           |  |
|   |  | MULTI FAMILY                             |  |
| COORDINATES                                   |  | 23 OWNERSHIP                             |  |
| LOT   |  | PUBLIC                                   |  |
| LANG  |  | PRIVATE X                                |  |
|   |  | 24 OWNER'S NAME & ADDRESS (IF KNOWN)     |  |
| 0 SITE STRUCTURE                              |  | 25 OPEN TO PUBLIC (YES/NO) N             |  |
| BUILDING X OBJECT                             |  | 26 LOCAL CONTACT PERSON OR ORGANIZATION  |  |
| 1 ON NAT'L REG? (YES/NO)                      |  | 27 OTHER SURVEYS IN WHICH INCLUDED       |  |
| 12 IS IT ELIGIBLE? (YES/NO)                   |  |  |  |
| 3 PART OF HIST DIST (YES/NO) N                |  | 39 ENDANGERED (YES/NO) N                 |  |
| 14 DIST PCTENT (YES/NC) Y                     |  | BY WHAT ?                                |  |
| 5 NAME OF ESTABLISHED DISTRICT                |  | 40 VISIBLE FROM PUBLIC ROAD ? (YES/NO) Y |  |
| 2 FURTHER DESCRIPTION OF IMPORTANT FEATURES   |  | 41 DISTANCE FROM AND FRONTAGE ON ROAD    |  |
| SEE CONTINUATION SHEET                        |  | PHOTO                                    |  |
| 3 HISTORY AND SIGNIFICANCE                    |  | 46 PREPARED BY                           |  |
| SEE CONTINUATION SHEET                        |  | LINDA STOCKMANN                          |  |
| 4 DESCRIPTION OF ENVIRONMENT AND OUTBUILDINGS |  | 47 ORGANIZATION                          |  |
| SEE CONTINUATION SHEET                        |  | KIRK. LANDM. COMM.                       |  |
| 5 SOURCES OF INFORMATION                      |  | 48 DATE                                  |  |
| SEE CONTINUATION SHEET                        |  | 49 REVISION DATE(S)                      |  |

Office of Historic Preservation  
P.O. Box 176  
Jefferson City, MO 65102  
CERTIFIED LOCAL GOVERNMENT PROGRAM  
HISTORIC INVENTORY - Phase 2

Kirkwood, Missouri

Continuation Sheet

42.

410 - 412 West Adams

This building features a double gable on the side elevations and a stepped wall appearance. The foremost gable houses a second story room with an open garage beneath. The facade is dominated by the alternate second story overhanging room and its primary entrances. These overhanging rooms are distinguished by their rustic wood shingle wall cladding. The center bay overhang also features a balcony at the second level which is accessed by walk-out horizontal sliding patio doors. There are two primary entrances, both contain single leaf wood paneled doors with two light transom-like configuration above and a single large wide sidelight. These doors are both accessed by concrete stoop and stairs and there are plant boxes in place at these entrances which are constructed of railroad tie material.

Office of Historic Preservation  
P.O. Box 176  
Jefferson City, MO 65102  
Certified Local Government Program  
Historic Inventory ~ Phase 2

Kirkwood, Missouri

Continuation Sheet

43. History and Significance

44. Description of Environment and Outbuildings

This is one (1) of three (3) buildings in a complex of contemporary buildings. The complex also features detached multi-car carports and a black-topped parking lot.

OFFICE OF HISTORIC PRESERVATION, P.O. BOX 176, JEFFERSON CITY, MISSOURI 65101  
HISTORIC INVENTORY

SLAS017-051

|   |  |   |  |
|---|--|---|--|
| 1 NO 0269 LOCAL #                             |  | 4 PRESENT NAME(S)                       |  |
| 2 COUNTY                                      |  |   |  |
| ST. LOUIS COUNTY                              |  |   |  |
| 3 LOCATION OF NEGATIVES                       |  | 5 OTHER NAME(S)                         |  |
| LINDA STOCKMANN                               |  |   |  |
| 6 SPECIFIC LOCATION                           |  | 16 THEMATIC CATEGORY                    |  |
| 411 W. ADAMS                                  |  |   |  |
| 7 CITY OR TOWN                                |  | 17 DATE(S) OR PERIOD                    |  |
| KIRKWOOD, MO                                  |  | CA 1940                                 |  |
| 8 SITE PLAN WITH NORTH ARROW                  |  | 18 STYLE OR DESIGN                      |  |
| SEE MAP                                       |  | MODERN<br>MINIMAL TRADITIONAL           |  |
|   |  | 19 ARCHITECT OR ENGINEER                |  |
|   |  | 20 CONTRACTOR OR BUILDER                |  |
|   |  | 21 ORIGINAL USE, IF APPARENT            |  |
|   |  | SINGLE FAMILY                           |  |
|   |  | 22 PRESENT USE                          |  |
|   |  | SINGLE FAMILY                           |  |
|   |  | 23 OWNERSHIP                            |  |
|   |  | PUBLIC<br>PRIVATE X                     |  |
| 9 COORDINATES                                 |  | 24 OWNER'S NAME & ADDRESS (IF KNOWN)    |  |
| LOT<br>LANG                                   |  |   |  |
| 10 SITE STRUCTURE                             |  | 25 OPEN TO PUBLIC (YES/NO) N            |  |
| BUILDING X OBJECT                             |  | 26 LOCAL CONTACT PERSON OR ORGANIZATION |  |
| 11 ON NAT'L REG? (YES/NO)                     |  | 27 OTHER SURVEYS IN WHICH INCLUDED      |  |
| 12 IS IT ELIGIBLE? (YES/NO)                   |  |   |  |
| 13 PART OF HIST DIST (YES/NO) N               |  | 38 PRESERVATION UNDERWAY? (Y/N) N       |  |
| 14 DIST POTENT (YES/NO) Y                     |  | 39 ENDANGERED (YES/NO) N                |  |
| 15 NAME OF ESTABLISHED DISTRICT               |  | BY WHAT?                                |  |
| 2 FURTHER DESCRIPTION OF IMPORTANT FEATURES   |  | 40 VISIBLE FROM PUBLIC ROAD? (YES/NO) Y |  |
| SEE CONTINUATION SHEET                        |  | 41 DISTANCE FROM AND FRONTAGE ON ROAD   |  |
| 3 HISTORY AND SIGNIFICANCE                    |  | P H O T O                               |  |
| SEE CONTINUATION SHEET                        |  | 46 PREPARED BY                          |  |
| 4 DESCRIPTION OF ENVIRONMENT AND OUTBUILDINGS |  | LINDA STOCKMANN                         |  |
| SEE CONTINUATION SHEET                        |  | 47 ORGANIZATION                         |  |
| 5 SOURCES OF INFORMATION                      |  | KIRK. LANDM. COMM.                      |  |
| SEE CONTINUATION SHEET                        |  | 48 DATE                                 |  |
|   |  | 49 REVISION DATE(S)                     |  |



Office of Historic Preservation  
P.O. Box 176  
Jefferson City, MO 65102  
CERTIFIED LOCAL GOVERNMENT PROGRAM  
HISTORIC INVENTORY - Phase 2

Kirkwood, Missouri

Continuation Sheet

42.

411 West Adams

This building features low side gables with close rake and eaves. There is a secondary front facing gable on the facade which is directly over the main entrance. This main entrance contains a single leaf colonial-style wood panel door and is covered by an aluminum storm door. It features a vertical brick surround and is topped by a projecting decorative brick course which resembles dentils. This entry is accessed by a concrete stoop with wrought iron railing. Directly to the east of this entry is a small double hung sash wood window with a four over four light configuration. It is flanked by glass blocks. The remainder of the windows are double hung wood sash with either six over six or eight over eight light configurations and plain wood surrounds. All of the windows have brick soldier-course sills and are topped by vertical brick lintils. Some of the windows are flanked by decorative wood shutters. The home also features a built-in garage which is contained under the main house roof.

Office of Historic Preservation  
P.O. Box 176  
Jefferson City, MO 65102  
Certified Local Government Program  
Historic Inventory ~ Phase 2

Kirkwood, Missouri

Continuation Sheet

43. History and Significance

44. Description of Environment and Outbuildings

This is a narrow deep lot with several large and/or old trees in the rear yard.



OFFICE OF HISTORIC PRESERVATION, P.O. BOX 176, JEFFERSON CITY, MISSOURI 65101  
HISTORIC INVENTORY

SLAS 017-052

|   |  |   |  |
|---|--|---|--|
| 1 NO 0268 LOCAL #                             |  | 4 PRESENT NAME(S)                       |  |
| 2 COUNTY                                      |  |   |  |
| 3 LOCATION OF NEGATIVES                       |  | 5 OTHER NAME(S)                         |  |
| ST. LOUIS COUNTY                              |  |   |  |
| LINDA STOCKMANN                               |  |   |  |
| 6 SPECIFIC LOCATION                           |  | 16 THEMATIC CATEGORY                    |  |
| 415 W. ADAMS                                  |  |   |  |
| 7 CITY OR TOWN                                |  | 17 DATE(S) OR PERIOD                    |  |
| KIRKWOOD, MO                                  |  | CA 1940                                 |  |
| 8 SITE PLAN WITH NORTH ARROW                  |  | 18 STYLE OR DESIGN                      |  |
| SEE MAP                                       |  | MODERN<br>MINIMAL TRADITIONAL           |  |
|   |  | 19 ARCHITECT OR ENGINEER                |  |
|   |  | 20 CONTRACTOR OR BUILDER                |  |
|   |  | 21 ORIGINAL USE, IF APPARENT            |  |
|   |  | SINGLE FAMILY                           |  |
|   |  | 22 PRESENT USE                          |  |
|   |  | SINGLE FAMILY                           |  |
| 9 COORDINATES                                 |  | 23 OWNERSHIP                            |  |
| LOT   |  | PUBLIC                                  |  |
| LANG  |  | PRIVATE X                               |  |
|   |  | 24 OWNER'S NAME & ADDRESS (IF KNOWN)    |  |
|   |  |   |  |
| 10 SITE BUILDING X                            |  | 25 OPEN TO PUBLIC (YES/NO) N            |  |
| STRUCTURE OBJECT                              |  |   |  |
| 11 CN NAT'L REG? (YES/NO)                     |  | 26 LOCAL CONTACT PERSON OR ORGANIZATION |  |
| 12 IS IT ELIGIBLE? (YES/NO)                   |  |   |  |
| 13 PART OF HIST DIST (YES/NO) N               |  | 27 OTHER SURVEYS IN WHICH INCLUDED      |  |
| 14 DIST POTENTIAL (YES/NO) Y                  |  |   |  |
| 15 NAME OF ESTABLISHED DISTRICT               |  | 38 PRESERVATION UNDERWAY? (Y/N) N       |  |
| 2 FURTHER DESCRIPTION OF IMPORTANT FEATURES   |  | 39 ENDANGERED (YES/NO) N                |  |
| SEE CONTINUATION SHEET                        |  | BY WHAT?                                |  |
| 3 HISTORY AND SIGNIFICANCE                    |  | 40 VISIBLE FROM PUBLIC ROAD? (YES/NO) Y |  |
| SEE CONTINUATION SHEET                        |  | 41 DISTANCE FROM AND FRONTAGE ON ROAD   |  |
| 4 DESCRIPTION OF ENVIRONMENT AND OUTBUILDINGS |  |   |  |
| SEE CONTINUATION SHEET                        |  | PHOTO                                   |  |
| 5 SOURCES OF INFORMATION                      |  | 46 PREPARED BY                          |  |
| SEE CONTINUATION SHEET                        |  | LINDA STOCKMANN                         |  |
|   |  | 47 ORGANIZATION                         |  |
|   |  | KIRK. LANDM. COMM.                      |  |
|   |  | 48 DATE                                 |  |
|   |  | 49 REVISION DATE(S)                     |  |

Office of Historic Preservation  
P.O. Box 176  
Jefferson City, MO 65102  
CERTIFIED LOCAL GOVERNMENT PROGRAM  
HISTORIC INVENTORY - Phase 2

Kirkwood, Missouri

Continuation Sheet

42.

415 West Adams

This building features low side gables with close rake and eaves. There is a secondary front facing gable on the facade which intersects with the main house roof. This is directly above a one car built-in garage. There is also a small low gabled roof projection directly above the primary entrance on the facade. The primary entrance is central and contains a single leaf wood panel door which is covered with an aluminum storm door. The entrance also features a small entry porch with an aluminum awning supported by decorative wrought iron posts. The entrance is accessed by concrete stoop. There is a window directly to the east of this entry which contains double hung wood sash with a four over four light configuration, it is flanked by glass blocks. The remainder of the windows are double hung wood sash with four over four light configurations. They have plain wood surrounds. All of the windows have brick soldier-course sills and are topped by vertical joint flat arches. There is a screened-in porch which is recessed under the main house roof at the rear of this building.

Office of Historic Preservation  
P.O. Box 176  
Jefferson City, MO 65102  
Certified Local Government Program  
Historic Inventory ~ Phase 2

Kirkwood, Missouri

Continuation Sheet

43. History and Significance

44. Description of Environment and Outbuildings

This is a narrow deep lot. There is a small metal storage shed at the rear of the lot.



OFFICE OF HISTORIC PRESERVATION, P.O. BOX 176, JEFFERSON CITY, MISSOURI 65101  
HISTORIC INVENTORY

SLP 017-052

|   |  |   |  |
|---|--|---|--|
| NO 0250 LOCAL #                               |  | 4 PRESENT NAME(S)                       |  |
| COUNTY  |  |   |  |
| ST. LOUIS COUNTY                              |  |   |  |
| LOCATION OF NEGATIVES                         |  | 5 OTHER NAME(S)                         |  |
| LINDA STOCKMANN                               |  |   |  |
| SPECIFIC LOCATION                             |  | 16 THEMATIC CATEGORY                    |  |
| 418, 420 W. ADAMS                             |  |   |  |
| CITY OR TOWN                                  |  | 17 DATE(S) OR PERIOD                    |  |
| KIRKWOOD, MO                                  |  | CA 1935                                 |  |
| SITE PLAN WITH NORTH ARROW                    |  | 18 STYLE OR DESIGN                      |  |
| SEE MAP                                       |  | MODERN<br>CONTEMPORARY                  |  |
|   |  | 19 ARCHITECT OR ENGINEER                |  |
|   |  | 20 CONTRACTOR OR BUILDER                |  |
|   |  | 21 ORIGINAL USE, IF APPARENT            |  |
|   |  | MULTI FAMILY                            |  |
|   |  | 22 PRESENT USE                          |  |
|   |  | MULTI FAMILY                            |  |
| COORDINATES                                   |  | 23 OWNERSHIP                            |  |
| LOT   |  | PUBLIC                                  |  |
| LANG  |  | PRIVATE X                               |  |
|   |  | 24 OWNER'S NAME & ADDRESS (IF KNOWN)    |  |
| 0 SITE STRUCTURE                              |  | 25 OPEN TO PUBLIC (YES/NO) N            |  |
| BUILDING X OBJECT                             |  | 26 LOCAL CONTACT PERSON OR ORGANIZATION |  |
| 1 ON NAT'L REG? (YES/NO)                      |  | 27 OTHER SURVEYS IN WHICH INCLUDED      |  |
| 12 IS IT ELIGIBLE? (YES/NO)                   |  |   |  |
| 3 PART OF HIST DIST (YES/NO) N                |  | 39 ENDANGERED (YES/NO) N                |  |
| 14 DIST PCTENT (YES/NO) Y                     |  | BY WHAT?                                |  |
| 5 NAME OF ESTABLISHED DISTRICT                |  | 40 VISIBLE FROM PUBLIC ROAD? (YES/NO) Y |  |
| 2 FURTHER DESCRIPTION OF IMPORTANT FEATURES   |  | 41 DISTANCE FROM AND FRONTAGE ON ROAD   |  |
| SEE CONTINUATION SHEET                        |  |   |  |
| 3 HISTORY AND SIGNIFICANCE                    |  | PHOTO                                   |  |
| SEE CONTINUATION SHEET                        |  | 46 PREPARED BY                          |  |
| 4 DESCRIPTION OF ENVIRONMENT AND OUTBUILDINGS |  | LINDA STOCKMANN                         |  |
| SEE CONTINUATION SHEET                        |  | 47 ORGANIZATION                         |  |
| 5 SOURCES OF INFORMATION                      |  | KIRK. LANDM. COMM.                      |  |
| SEE CONTINUATION SHEET                        |  | 48 DATE                                 |  |
|   |  | 49 REVISION DATE(S)                     |  |



Office of Historic Preservation  
P.O. Box 176  
Jefferson City, MO 65102  
CERTIFIED LOCAL GOVERNMENT PROGRAM  
HISTORIC INVENTORY - Phase 2

Kirkwood, Missouri

Continuation Sheet

42.

418 - 420 West Adams

This building has a Saltboy roof. The side street-facing elevations has no windows and feature three vertical bays. The three bays are distinguished by difference in wall cladding. The central bay has rustic wood shingles and the two side bays have brick veneer. The primary elevations feature rustic wood balconies at the second and third level and patio areas at the first level, accessed by sliding glass doors. The primary entrance to the building is central and it contains a single leaf wood paneled door which is flanked by side lights. The windows are metal horizontal sliding windows and they feature projecting brick surrounds with brick soldier coarse sills. The balconies are accessed by horizontal sliding glass patio style doors.

Office of Historic Preservation  
P.O. Box 176  
Jefferson City, MO 65102  
Certified Local Government Program  
Historic Inventory - Phase 2

Kirkwood, Missouri

Continuation Sheet

43. History and Significance

44. Description of Environment and Outbuildings

This is one of three (3) buildings in a complex of contemporary buildings. The complex also features multi-car carports and a black-topped parking lot.

OFFICE OF HISTORIC PRESERVATION, P.O. BOX 176, JEFFERSON CITY, MISSOURI 65101  
HISTORIC INVENTORY

CLAS 7-050

|   |                             |  |  |
|---|-----------------------------|--|--|
| NO 0267 LOCAL #<br>COUNTY<br>ST. LOUIS COUNTY<br>LOCATION OF NEGATIVES<br>LINDA STOCKMANN |                             | 4 PRESENT NAME(S)                                |  |
|   |                             | 5 OTHER NAME(S)                                  |  |
| SPECIFIC LOCATION<br>419 W. ADAMS   |                             | 16 THEMATIC CATEGORY                             | 28 NO OF STORIES 01.0                                    |
|   |                             | 17 DATE(S) OR PERIOD<br>CA 1940                  | 29 BASEMENT (Y/N) Y<br>FULL (Y/N)                        |
| CITY OR TOWN<br>KIRKWOOD, MO  |                             | 18 STYLE OR DESIGN MODERN<br>MINIMAL TRADITIONAL | 30 FOUNDATION MATERIAL<br>CONCRETE                       |
| SITE PLAN WITH NORTH ARROW<br>SEE MAP   |                             | 19 ARCHITECT OR ENGINEER                         | 31 WALL CONSTRUCTION<br>MASONRY                          |
|   |                             | 20 CONTRACTOR OR BUILDER                         | 32 ROOF TYPE & MATERIAL<br>SIDE GABLE<br>ASPHALT SHINGLE |
|   |                             | 21 ORIGINAL USE, IF APPARENT<br>SINGLE FAMILY    | 33 NO. OF BAYS<br>FRONT 5 SIDE 2                         |
|   |                             | 22 PRESENT USE<br>SINGLE FAMILY                  | 34 WALL TREATMENT<br>PAINTED BRICK                       |
|   |                             | 23 OWNERSHIP<br>PUBLIC<br>PRIVATE X              | 35 PLAN SHAPE<br>RECTANGLE                               |
| COORDINATES<br>LOT<br>LANG  |                             | 24 OWNER'S NAME & ADDRESS (IF KNOWN)             | 36 CHANGES ADDITION<br>(EXPLAIN ALTERED<br>IN #42) MOVED |
| 0 SITE STRUCTURE<br>BUILDING X OBJECT   |                             | 25 OPEN TO PUBLIC (YES/NO) N                     | 37 CONDITION<br>INTERIOR<br>EXTERIOR GOOD                |
| 1 ON NAT'L REG? (YES/NO)  | 12 IS IT ELIGIBLE? (YES/NO) | 26 LOCAL CONTACT PERSON OR ORGANIZATION          | 38 PRESERVATION UNDERWAY? (Y/N) N                        |
| 3 PART OF HIST DIST (YES/NO) N  | 14 DIST POTENT (YES/NO) Y   | 27 OTHER SURVEYS IN WHICH INCLUDED               | 39 ENDANGERED (YES/NO) N<br>BY WHAT ?                    |
| 5 NAME OF ESTABLISHED DISTRICT  |                             |  | 40 VISIBLE FROM PUBLIC ROAD ?<br>(YES/NO) Y              |
| 2 FURTHER DESCRIPTION OF IMPORTANT FEATURES<br>SEE CONTINUATION SHEET                     |                             |  | 41 DISTANCE FROM AND FRONTAGE ON ROAD                    |
| 3 HISTORY AND SIGNIFICANCE<br>SEE CONTINUATION SHEET                                      |                             |  | P H O T O  |
| 4 DESCRIPTION OF ENVIRONMENT AND OUTBUILDINGS<br>SEE CONTINUATION SHEET                   |                             |  | 46 PREPARED BY<br>LINDA STOCKMANN                        |
| 5 SOURCES OF INFORMATION<br>SEE CONTINUATION SHEET  |                             |  | 47 ORGANIZATION<br>KIRK. LANDM. COMM.                    |
|   |                             | 48 DATE  | 49 REVISION DATE(S)                                      |

Office of Historic Preservation  
P.O. Box 176  
Jefferson City, MO 65102  
CERTIFIED LOCAL GOVERNMENT PROGRAM  
HISTORIC INVENTORY - Phase 2

Kirkwood, Missouri

Continuation Sheet

42.

419 West Adams

This building features low side gables with close rake and eaves. There is a small secondary front facing gable on the facade which intersects with the main house roof. This is directly above the primary entrance which is central. This entrance contains a single leaf wood panel door with four lights in its upper one third. It is covered by an aluminum storm door accessed by a concrete stoop and stair and wrought iron railings. The door is surrounded by projecting bricks. There is a small window directly to the east of the primary entrance which contains a double hung wood sash window with a one over one light configuration. It is flanked by glass blocks. The remainder of the windows are double hung wood sash with six over six or eight over eight light configurations. All the windows have brick soldier-course sills and a few of the windows are flanked by decorative wood shutters. The home also features decorative brick work which is in place at the peak directly above the primary entrance and over the windows on the facade. This brick work projects and simulates dentils. The building features a built-in garage which is contained under the main house roof. There is a screened-in porch at the rear of this building.

Office of Historic Preservation  
P.O. Box 176  
Jefferson City, MO 65102  
Certified Local Government Program  
Historic Inventory ~ Phase 2

Kirkwood, Missouri

Continuation Sheet

43. History and Significance

44. Description of Environment and Outbuildings

This is a narrow deep lot with a couple of good-sizes trees in the rear yard.



OFFICE OF HISTORIC PRESERVATION, P.O. BOX 176, JEFFERSON CITY, MISSOURI 65101  
HISTORIC INVENTORY

|   |                             |  |  |
|---|-----------------------------|--|--|
| NO 0266 LOCAL #<br>COUNTY<br>ST. LOUIS COUNTY<br>LOCATION OF NEGATIVES<br>LINDA STOCKMANN |                             | 4 PRESENT NAME(S)                                |  |
| 5 OTHER NAME(S)   |                             |  |  |
| SPECIFIC LOCATION<br>425 W. ADAMS   |                             | 16 THEMATIC CATEGORY                             | 28 NO OF STORIES 01.0                                      |
| CITY OR TOWN<br>KIRKWOOD, MO  |                             | 17 DATE(S) OR PERIOD<br>CA 1940                  | 29 BASEMENT (Y/N) Y<br>FULL (Y/N)                          |
| SITE PLAN WITH NORTH ARROW<br>SEE MAP   |                             | 18 STYLE OR DESIGN MODERN<br>MINIMAL TRADITIONAL | 30 FOUNDATION MATERIAL<br>CONCRETE                         |
|   |                             | 19 ARCHITECT OR ENGINEER                         | 31 WALL CONSTRUCTION<br>MASONRY                            |
|   |                             | 20 CONTRACTOR OR BUILDER                         | 32 ROOF TYPE & MATERIAL<br>SIDE GABLE<br>ASPHALT SHINGLE   |
|   |                             | 21 ORIGINAL USE, IF APPARENT<br>SINGLE FAMILY    | 33 NO. OF BAYS<br>FRONT 5 SIDE 2                           |
|   |                             | 22 PRESENT USE<br>SINGLE FAMILY                  | 34 WALL TREATMENT<br>MULTI COLOR BRICK                     |
|   |                             | 23 OWNERSHIP<br>PUBLIC<br>PRIVATE X              | 35 PLAN SHAPE<br>IRREGULAR                                 |
|   |                             | 24 OWNER'S NAME & ADDRESS (IF KNOWN)             | 36 CHANGES ADDITION X<br>(EXPLAIN ALTERED<br>IN #42) MOVED |
| COORDINATES<br>LOT<br>LANG  |                             | 25 OPEN TO PUBLIC (YES/NO) N                     | 37 CONDITION<br>INTERIOR<br>EXTERIOR EXCELLENT             |
| 0 SITE BUILDING X STRUCTURE OBJECT  |                             | 26 LOCAL CONTACT PERSON OR ORGANIZATION          | 38 PRESERVATION UNDERWAY? (Y/N) N                          |
| 1 ON NAT'L REG? (YES/NO)  | 12 IS IT ELIGIBLE? (YES/NO) | 27 OTHER SURVEYS IN WHICH INCLUDED               | 39 ENDANGERED (YES/NO) N<br>BY WHAT?                       |
| 3 PART OF HIST DIST (YES/NO) N  | 14 DIST PCTENT (YES/NO) Y   |  | 40 VISIBLE FROM PUBLIC ROAD ?<br>(YES/NO) Y                |
| 5 NAME OF ESTABLISHED DISTRICT  |                             |  | 41 DISTANCE FROM AND FRONTAGE ON ROAD                      |
| 2 FURTHER DESCRIPTION OF IMPORTANT FEATURES<br>SEE CONTINUATION SHEET                     |                             |  | P H O T O  |
| 3 HISTORY AND SIGNIFICANCE<br>SEE CONTINUATION SHEET                                      |                             |  | 46 PREPARED BY<br>LINDA STOCKMANN                          |
| 4 DESCRIPTION OF ENVIRONMENT AND OUTBUILDINGS<br>SEE CONTINUATION SHEET                   |                             |  | 47 ORGANIZATION<br>KIRK. LANDM. COMM.                      |
| 5 SOURCES OF INFORMATION<br>SEE CONTINUATION SHEET  |                             |  | 48 DATE 49 REVISION DATE(S)                                |

Office of Historic Preservation  
P.O. Box 176  
Jefferson City, MO 65102  
CERTIFIED LOCAL GOVERNMENT PROGRAM  
HISTORIC INVENTORY - Phase 2

Kirkwood, Missouri

Continuation Sheet

42.

425 West Adams

This building features low side gables with close rake and eaves. There are two secondary front facing gables on the facade which intersect the main house roof. One is located over a built-in garage and the other is located on the opposite end of the building, that is the east end of the facade. The primary entrance is central, contains a single leaf multi-paned wood door which is covered by an aluminum storm door and accessed by a concrete stoop. It is covered by a corrugated fiberglass awning. The window directly to the east of this door contains a double hung wood sash window which is flanked by glass blocks. The remainder of the facade windows are double hung wood sash with plain wood surrounds and two over one light configurations. All of the windows have brick soldier-course sills, and some of the windows are flanked by decorative wood shutters. There is a one story frame addition at the rear of the building. There is decorative brick work in place above the facade windows which simulates dentils.



Office of Historic Preservation  
P.O. Box 176  
Jefferson City, MO 65102  
Certified Local Government Program  
Historic Inventory ~ Phase 2

Kirkwood, Missouri

Continuation Sheet

43. History and Significance

44. Description of Environment and Outbuildings

This is a deep narrow lot with a couple of large and/or old trees in the rear yard.



OFFICE OF HISTORIC PRESERVATION, P.O. BOX 176, JEFFERSON CITY, MISSOURI 65101  
HISTORIC INVENTORY

SLASDIT-CLC

|   |  |  |  |
|---|--|--|--|
| NO 0265 LOCAL #<br>COUNTY<br>ST. LOUIS COUNTY<br>LOCATION OF NEGATIVES<br>LINDA STOCKMANN |  | 4 PRESENT NAME(S)<br><br>5 OTHER NAME(S)         |  |
| SPECIFIC LOCATION<br>429 W. ADAMS   |  | 16 THEMATIC CATEGORY                             | 28 NO OF STORIES 01.0                                    |
| CITY OR TOWN<br>KIRKWOOD, MO  |  | 17 DATE(S) OR PERIOD<br>CA 1940                  | 29 BASEMENT (Y/N) Y<br>FULL (Y/N)                        |
| SITE PLAN WITH NORTH ARROW<br>SEE MAP   |  | 18 STYLE OR DESIGN MODERN<br>MINIMAL TRADITIONAL | 30 FOUNDATION MATERIAL<br>CONCRETE                       |
|   |  | 19 ARCHITECT OR ENGINEER                         | 31 WALL CONSTRUCTION MASONRY                             |
|   |  | 20 CONTRACTOR OR BUILDER                         | 32 ROOF TYPE & MATERIAL<br>SIDE GABLE<br>ASPHALT SHINGLE |
|   |  | 21 ORIGINAL USE, IF APPARENT<br>SINGLE FAMILY    | 33 NO. OF BAYS<br>FRONT 5 SIDE 1                         |
|   |  | 22 PRESENT USE<br>SINGLE FAMILY                  | 34 WALL TREATMENT<br>MULTI COLOR BRICK                   |
|   |  | 23 OWNERSHIP PUBLIC<br>PRIVATE X                 | 35 PLAN SHAPE<br>RECTANGLE                               |
|   |  | 24 OWNER'S NAME & ADDRESS (IF KNOWN)             | 36 CHANGES ADDITION<br>(EXPLAIN IN #42) ALTERED<br>MOVED |
| COORDINATES<br>LOT<br>LANG  |  | 25 OPEN TO PUBLIC (YES/NO) N                     | 37 CONDITION<br>INTERIOR<br>EXTERIOR GOOD                |
| 0 SITE STRUCTURE<br>BUILDING X OBJECT   |  | 26 LOCAL CONTACT PERSON OR ORGANIZATION          | 38 PRESERVATION UNDERWAY? (Y/N) N                        |
| 1 ON NAT'L REG? (YES/NO)  |  | 27 OTHER SURVEYS IN WHICH INCLUDED               | 39 ENDANGERED (YES/NO) N<br>BY WHAT?                     |
| 12 IS IT ELIGIBLE? (YES/NO)   |  |  | 40 VISIBLE FROM PUBLIC ROAD? (YES/NO) Y                  |
| 3 PART OF HIST DIST (YES/NO) N  |  |  | 41 DISTANCE FROM AND FRONTAGE ON ROAD                    |
| 14 DIST POTENT (YES/NO) Y   |  |  |  |
| 5 NAME OF ESTABLISHED DISTRICT  |  |  | P H O T O  |
| 2 FURTHER DESCRIPTION OF IMPORTANT FEATURES<br>SEE CONTINUATION SHEET                     |  |  | 46 PREPARED BY<br>LINDA STOCKMANN                        |
| 3 HISTORY AND SIGNIFICANCE<br>SEE CONTINUATION SHEET                                      |  |  | 47 ORGANIZATION<br>KIRK. LANDM. COMM.                    |
| 4 DESCRIPTION OF ENVIRONMENT AND OUTBUILDINGS<br>SEE CONTINUATION SHEET                   |  |  | 48 DATE  |
| 5 SOURCES OF INFORMATION<br>SEE CONTINUATION SHEET  |  |  | 49 REVISION DATE(S)                                      |

Office of Historic Preservation  
P.O. Box 176  
Jefferson City, MO 65102  
CERTIFIED LOCAL GOVERNMENT PROGRAM  
HISTORIC INVENTORY - Phase 2

Kirkwood, Missouri

Continuation Sheet

42.

429 West Adams

This building features low side gables with close rake and eaves. The facade features an entrance porch which is gabled. This porch has decorative wood posts and a concrete stoop. The primary entrance is central and it contains a single leaf wood panel door with three small lights across the top. It is covered by an aluminum storm door. The window directly to the east of this entry contains a double hung wood sash window with a one over one light configuration. It is flanked by glass blocks. The remainder of the facade windows are double hung wood sash windows with plain wood surrounds. They have four over four light configurations. All of the windows have brick soldier-course sills. The house also features a built-in garage which is contained under the main house roof and visible from the street. There is an open frame porch recessed under the main house roof at the rear of this building.

Office of Historic Preservation  
P.O. Box 176  
Jefferson City, MO 65102  
Certified Local Government Program  
Historic Inventory ~ Phase 2

Kirkwood, Missouri

Continuation Sheet

43. History and Significance

45. Sources of Information

Kirkwood Building Permit - microfilmed card noting permit  
reference dated 5/28/46

44. Description of Environment and Outbuildings

This is a deep narrow lot with a few large and/or old trees.



OFFICE OF HISTORIC PRESERVATION, P.O. BOX 176, JEFFERSON CITY, MISSOURI 65101  
HISTORIC INVENTORY

SUP-5017-001

|   |   |                                       |
|---|---|---------------------------------------|
| 1 NO 0263 LCCAL #                             | 4 PRESENT NAME(S)                       |                                       |
| 2 COUNTY                                      |   |                                       |
| ST. LOUIS COUNTY                              | 5 OTHER NAME(S)                         |                                       |
| 3. LOCATION OF NEGATIVES                      |   |                                       |
| LINDA STOCKMANN                               |   |                                       |
| 6 SPECIFIC LOCATION                           | 16 THEMATIC CATEGORY                    | 28 NO OF STORIES 01.0                 |
| 433 W. ADAMS                                  | 17 DATE(S) OR PERIOD                    | 29 BASEMENT (Y/N) Y                   |
|   | CA 1940                                 | FULL (Y/N)                            |
| 7 CITY OR TOWN                                | 18 STYLE OR DESIGN                      | 30 FOUNDATION MATERIAL                |
| KIRKWOOD, MO                                  | MODERN                                  | CONCRETE                              |
|   | MINIMAL TRADITIONAL                     |                                       |
| 8 SITE PLAN WITH NORTH ARROW                  | 19 ARCHITECT OR ENGINEER                | 31 WALL CONSTRUCTION                  |
| SEE MAP                                       |   | MASONRY                               |
|   | 20 CONTRACTOR OR BUILDER                | 32 ROOF TYPE & MATERIAL               |
|   |   | SIDE GABLE                            |
|   | 21 ORIGINAL USE, IF APPARENT            | ASPHALT SHINGLE                       |
|   | SINGLE FAMILY                           |                                       |
|   | 22 PRESENT USE                          | 33 NO. OF BAYS                        |
|   | SINGLE FAMILY                           | FRONT 5 SIDE 2                        |
|   |   | 34 WALL TREATMENT                     |
|   |   | MULTI COLOR BRICK                     |
|   | 23 OWNERSHIP                            | 35 PLAN SHAPE                         |
|   | PUBLIC                                  | RECTANGLE                             |
|   | PRIVATE X                               | 36 CHANGES                            |
|   |   | ADDITION                              |
|   | 24 OWNER'S NAME & ADDRESS (IF KNOWN)    | (EXPLAIN ALTERED                      |
|   |   | IN #42) MOVED                         |
| 9 COORDINATES                                 |   | 37 CONDITION                          |
| LOT   |   | INTERIOR                              |
| LANG  |   | EXTERIOR                              |
|   | 25 OPEN TO PUBLIC (YES/NO) N            | GOOD                                  |
| 10 SITE STRUCTURE                             |   | 38 PRESERVATION UNDERWAY? (Y/N) N     |
| BUILDING X OBJECT                             | 26 LOCAL CONTACT PERSON OR ORGANIZATION |                                       |
| 11 ON NAT'L REG? 12 IS IT ELIGIBLE?           | 27 OTHER SURVEYS IN WHICH INCLUDED      | 39 ENDANGERED (YES/NO) N              |
| (YES/NO) (YES/NO)                             |   | BY WHAT ?                             |
| 13 PART OF HIST DIST 14 DIST PCTENT           |   | 40 VISIBLE FROM PUBLIC ROAD ?         |
| (YES/NO) N (YES/NO) Y                         |   | (YES/NO) Y                            |
| 15 NAME OF ESTABLISHED DISTRICT               |   | 41 DISTANCE FROM AND FRONTAGE ON ROAD |
|   |   |                                       |
| 2 FURTHER DESCRIPTION OF IMPORTANT FEATURES   |   | P H O T O                             |
| SEE CONTINUATION SHEET                        |   | 46 PREPARED BY                        |
| 3 HISTORY AND SIGNIFICANCE                    |   | LINDA STOCKMANN                       |
| SEE CONTINUATION SHEET                        |   | 47 ORGANIZATION                       |
| 4 DESCRIPTION OF ENVIRONMENT AND OUTBUILDINGS |   | KIRK. LANDM. COMM.                    |
| SEE CONTINUATION SHEET                        |   | 48 DATE                               |
| 5 SOURCES OF INFORMATION                      |   | 49 REVISION DATE(S)                   |
| SEE CONTINUATION SHEET                        |   |                                       |

Office of Historic Preservation  
P.O. Box 176  
Jefferson City, MO 65102  
CERTIFIED LOCAL GOVERNMENT PROGRAM  
HISTORIC INVENTORY - Phase 2

Kirkwood, Missouri

Continuation Sheet

42.

433 West Adams

This building features medium side gables with close rake and eaves. There is a small secondary front facing gable on the facade directly over the primary entrance which intersects with the main house roof. The primary entrance is slightly off center toward the east and contains a single leaf wood panel door which is covered by an aluminum storm door. Directly to the east of the primary entrance is a small window which is a double hung wood sash window with a two over one light configuration. It is flanked by glass block. The remainder of the windows are double hung wood sash windows with four over one or three over one light configurations. All of the windows have brick soldier-course sills. The facade windows are flanked by decorative wood shutters. The house also features a built-in garage which is contained under the main house roof and visible from the street. There is a screened-in porch at the rear of this building.



Office of Historic Preservation  
P.O. Box 176  
Jefferson City, MO 65102  
Certified Local Government Program  
Historic Inventory ~ Phase 2

Kirkwood, Missouri

Continuation Sheet

43. History and Significance

44. Description of Environment and Outbuildings

This is a deep narrow lot with a number of large and/or old trees.



OFFICE OF HISTORIC PRESERVATION, P.O. BOX 176, JEFFERSON CITY, MISSOURI 65101  
HISTORIC INVENTORY

SUP-2017-007

|   |  |  |  |
|---|--|--|--|
| NO 0264 LOCAL #<br>COUNTY<br>ST. LOUIS COUNTY<br>LOCATION OF NEGATIVES<br>LINDA STOCKMANN |  | 4 PRESENT NAME(S)<br>5 OTHER NAME(S)                     |  |
| SPECIFIC LOCATION<br>437 W. ADAMS   |  | 16 THEMATIC CATEGORY                                     |  |
| CITY OR TOWN<br>KIRKWOOD, MO  |  | 17 DATE(S) OR PERIOD<br>CA 1940                          |  |
| SITE PLAN WITH NORTH ARROW<br>SEE MAP   |  | 18 STYLE OR DESIGN MODERN<br>MINIMAL TRADITIONAL         |  |
|   |  | 19 ARCHITECT OR ENGINEER                                 |  |
|   |  | 20 CONTRACTOR OR BUILDER                                 |  |
|   |  | 21 ORIGINAL USE, IF APPARENT<br>SINGLE FAMILY            |  |
|   |  | 22 PRESENT USE<br>SINGLE FAMILY                          |  |
| COORDINATES<br>LOT<br>LANG  |  | 23 OWNERSHIP PUBLIC<br>PRIVATE X                         |  |
|   |  | 24 OWNER'S NAME & ADDRESS (IF KNOWN)                     |  |
| 0 SITE STRUCTURE<br>BUILDING X OBJECT   |  | 25 OPEN TO PUBLIC (YES/NO) N                             |  |
| 1 ON NAT'L REG? 12 IS IT ELISIBLE?<br>(YES/NO) (YES/NO)                                   |  | 26 LOCAL CONTACT PERSON OR ORGANIZATION                  |  |
| 3 PART OF HIST DIST 14 DIST PCENT<br>(YES/NO) N (YES/NO) Y                                |  | 27 OTHER SURVEYS IN WHICH INCLUDED                       |  |
| 5 NAME OF ESTABLISHED DISTRICT  |  | 28 NO OF STORIES 01.0                                    |  |
| 2 FURTHER DESCRIPTION OF IMPORTANT FEATURES<br>SEE CONTINUATION SHEET                     |  | 29 BASEMENT (Y/N) Y<br>FULL (Y/N)                        |  |
| 3 HISTORY AND SIGNIFICANCE<br>SEE CONTINUATION SHEET                                      |  | 30 FOUNDATION MATERIAL<br>CONCRETE                       |  |
| 4 DESCRIPTION OF ENVIRONMENT AND OUTBUILDINGS<br>SEE CONTINUATION SHEET                   |  | 31 WALL CONSTRUCTION MASONRY                             |  |
| 5 SOURCES OF INFORMATION<br>SEE CONTINUATION SHEET  |  | 32 ROOF TYPE & MATERIAL<br>SIDE GABLE<br>ASPHALT SHINGLE |  |
|   |  | 33 NO. OF BAYS<br>FRONT 5 SIDE 1                         |  |
|   |  | 34 WALL TREATMENT<br>MULTI COLOR BRICK                   |  |
|   |  | 35 PLAN SHAPE<br>RECTANGLE                               |  |
|   |  | 36 CHANGES ADDITION<br>(EXPLAIN ALTERED<br>IN #42) MOVED |  |
|   |  | 37 CONDITION<br>INTERIOR EXCELLENT<br>EXTERIOR           |  |
|   |  | 38 PRESERVATION UNDERWAY? (Y/N) N                        |  |
|   |  | 39 ENDANGERED (YES/NO) N<br>BY WHAT ?                    |  |
|   |  | 40 VISIBLE FROM PUBLIC ROAD ?<br>(YES/NO) Y              |  |
|   |  | 41 DISTANCE FROM AND FRONTAGE ON ROAD                    |  |
|   |  | P H O T O  |  |
|   |  | 46 PREPARED BY<br>LINDA STOCKMANN                        |  |
|   |  | 47 ORGANIZATION<br>KIRK. LANDM. COMM.                    |  |
|   |  | 48 DATE 49 REVISION DATE(S)                              |  |

Office of Historic Preservation  
P.O. Box 176  
Jefferson City, MO 65102  
CERTIFIED LOCAL GOVERNMENT PROGRAM  
HISTORIC INVENTORY - Phase 2

Kirkwood, Missouri

Continuation Sheet

42.

437 W. Adams

This building features medium side gables with close rake and eaves. There is a secondary front facing gable on the facade which intersects the main house roof. This is atop a slightly projecting bay which is distinguished by its vertical as well as horizontal wood siding. The primary entrance is slightly off center toward the west and contains a single leaf metal replacement door. It is covered by an aluminum storm door. It has fluted surrounds with corner blocks and is accessed by a concrete stoop. The entry is accentuated by an entry porch with a aluminum awning supported by decorative wrought iron posts with wrought iron balustrades. There is a second facade porch on the east end of the facade. This is a recessed porch. There is an entry off of this porch on the east wall, and it contains a single leaf wood multi-light door. Directly to the west of the primary facade entrance is a circular glass block window containing a small rectangular ventilation window. It has a brick surround. The remainder of the windows on this building are glass and metal multi-light windows and feature roll out casement windows. With the exception of the window on the projecting facade bay, the windows have brick soldier-course sills. Many of the windows feature decorative wood shutters. There is a small open frame entry porch at the rear of this building.

Office of Historic Preservation  
P.O. Box 176  
Jefferson City, MO 65102  
Certified Local Government Program  
Historic Inventory ~ Phase 2

Kirkwood, Missouri

Continuation Sheet

43. History and Significance

44. Description of Environment and Outbuildings

This is a deep narrow lot with several large and/or old trees.



OFFICE OF HISTORIC PRESERVATION, P.O. BOX 176, JEFFERSON CITY, MISSOURI 65101  
HISTORIC INVENTORY

SLP-100-111

|  |  |   |  |
|--|--|---|--|
| 1 NO 0247 LOCAL #                              |  | 4 PRESENT NAME(S)                       |  |
| 2 COUNTY                                       |  |   |  |
| ST. LOUIS COUNTY                               |  |   |  |
| 3 LOCATION OF NEGATIVES                        |  | 5 OTHER NAME(S)                         |  |
| LINDA STOCKMANN                                |  |   |  |
| 6 SPECIFIC LOCATION                            |  | 16 THEMATIC CATEGORY                    |  |
| 444 W. ADAMS                                   |  |   |  |
| 7 CITY OR TOWN                                 |  | 17 DATE(S) OR PERIOD                    |  |
| KIRKWOOD, MO                                   |  | CA 1965                                 |  |
| 8 SITE PLAN WITH NORTH ARROW                   |  | 18 STYLE OR DESIGN                      |  |
| SEE MAP  |  | MODERN RANCH                            |  |
|  |  | 19 ARCHITECT OR ENGINEER                |  |
|  |  | 20 CONTRACTOR OR BUILDER                |  |
|  |  | 21 ORIGINAL USE, IF APPARENT            |  |
|  |  | SINGLE FAMILY                           |  |
|  |  | 22 PRESENT USE                          |  |
|  |  | SINGLE FAMILY                           |  |
| 9 COORDINATES                                  |  | 23 OWNERSHIP                            |  |
| LOT  |  | PUBLIC                                  |  |
| LANG   |  | PRIVATE X                               |  |
|  |  | 24 OWNER'S NAME & ADDRESS (IF KNOWN)    |  |
|  |  |   |  |
| 10 SITE STRUCTURE                              |  | 25 OPEN TO PUBLIC (YES/NO)              |  |
| BUILDING X OBJECT                              |  | N                                       |  |
| 11 ON NAT'L REG? (YES/NO)                      |  | 26 LOCAL CONTACT PERSON OR ORGANIZATION |  |
| 12 IS IT ELIGIBLE? (YES/NO)                    |  |   |  |
| 13 PART OF HIST DIST (YES/NO)                  |  | 27 OTHER SURVEYS IN WHICH INCLUDED      |  |
| N  |  |   |  |
| 14 DIST PCTENT (YES/NO)                        |  |   |  |
| Y  |  |   |  |
| 15 NAME OF ESTABLISHED DISTRICT                |  | 28 NO OF STORIES                        |  |
|  |  | 01.0                                    |  |
|  |  | 29 BASEMENT (Y/N)                       |  |
|  |  | Y                                       |  |
|  |  | 30 FOUNDATION MATERIAL                  |  |
|  |  | CONCRETE                                |  |
|  |  | 31 WALL CONSTRUCTION                    |  |
|  |  | FRAME                                   |  |
|  |  | 32 ROOF TYPE & MATERIAL                 |  |
|  |  | LOW SIDE GABLE                          |  |
|  |  | ASPHALT SHINGLE                         |  |
|  |  | 33 NO. OF BAYS                          |  |
|  |  | FRONT 5 SIDE 1                          |  |
|  |  | 34 WALL TREATMENT                       |  |
|  |  | BRICK VENEER                            |  |
|  |  | 35 PLAN SHAPE                           |  |
|  |  | L                                       |  |
|  |  | 36 CHANGES (EXPLAIN IN #42)             |  |
|  |  | ADDITION ALTERED MOVED                  |  |
|  |  | 37 CONDITION                            |  |
|  |  | INTERIOR EXTERIOR                       |  |
|  |  | EXCELLENT                               |  |
|  |  | 38 PRESERVATION UNDERWAY? (Y/N)         |  |
|  |  | N                                       |  |
|  |  | 39 ENDANGERED (YES/NO)                  |  |
|  |  | BY WHAT? N                              |  |
|  |  | 40 VISIBLE FROM PUBLIC ROAD? (YES/NO)   |  |
|  |  | Y                                       |  |
|  |  | 41 DISTANCE FROM AND FRONTAGE ON ROAD   |  |
|  |  |   |  |
|  |  | P H O T O                               |  |
| 42 FURTHER DESCRIPTION OF IMPORTANT FEATURES   |  | 46 PREPARED BY                          |  |
| SEE CONTINUATION SHEET                         |  | LINDA STOCKMANN                         |  |
| 43 HISTORY AND SIGNIFICANCE                    |  | 47 ORGANIZATION                         |  |
| SEE CONTINUATION SHEET                         |  | KIRK. LANDM. COMM.                      |  |
| 44 DESCRIPTION OF ENVIRONMENT AND OUTBUILDINGS |  | 48 DATE                                 |  |
| SEE CONTINUATION SHEET                         |  | 49 REVISION DATE(S)                     |  |
| 45 SOURCES OF INFORMATION                      |  |   |  |
| SEE CONTINUATION SHEET                         |  |   |  |

Office of Historic Preservation  
P.O. Box 176  
Jefferson City, MO 65102  
CERTIFIED LOCAL GOVERNMENT PROGRAM  
HISTORIC INVENTORY - Phase 2

Kirkwood, Missouri

Continuation Sheet

42.

444 West Adams

This building features a front facing gable with side wing plan and a long facade veranda. The veranda has a roof which is really basically an extension of the main house roof. It is shed-like. It has wood posts and a concrete slab for the floor. The primary entrance contains a double leaf wood paneled door, colonial in style. The facade windows are double hung metal sash windows with multi-lights. The window on the gabled front projecting bay is contained within a slight recession containing wood panels, above this there are board and batten style siding and above that within the peak of the gable there is flat panel with a decorative wrought iron element. The windows feature brick soldier-course sills. The home also has an integral garage which is visible from the front and from the street.



Office of Historic Preservation  
P.O. Box 176  
Jefferson City, MO 65102  
Certified Local Government Program  
Historic Inventory ~ Phase 2

Kirkwood, Missouri

Continuation Sheet

43. History and Significance

44. Description of Environment and Outbuildings

This is a deep narrow lot with several trees.



SLASO 7-

|   |  |   |  |
|---|--|---|--|
| NO 0246 LOCAL #                               |  | 4 PRESENT NAME(S)                       |  |
| COUNTY  |  |   |  |
| ST. LOUIS COUNTY                              |  |   |  |
| LOCATION OF NEGATIVES                         |  | 5 OTHER NAME(S)                         |  |
| LINDA STOCKMANN                               |  |   |  |
| SPECIFIC LOCATION                             |  | 16 THEMATIC CATEGORY                    |  |
| 448 W. ADAMS                                  |  |   |  |
| CITY OR TOWN                                  |  | 17 DATE(S) OR PERIOD                    |  |
| KIRKWOOD, MO                                  |  | CA 1965                                 |  |
| SITE PLAN WITH NORTH ARROW                    |  | 18 STYLE OR DESIGN                      |  |
| SEE MAP                                       |  | MODERN RANCH                            |  |
|   |  | 19 ARCHITECT OR ENGINEER                |  |
|   |  | 20 CONTRACTOR OR BUILDER                |  |
|   |  | 21 ORIGINAL USE, IF APPARENT            |  |
|   |  | SINGLE FAMILY                           |  |
|   |  | 22 PRESENT USE                          |  |
|   |  | SINGLE FAMILY                           |  |
| COORDINATES                                   |  | 23 OWNERSHIP                            |  |
| LOT   |  | PUBLIC                                  |  |
| LANG  |  | PRIVATE X                               |  |
|   |  | 24 OWNER'S NAME & ADDRESS (IF KNOWN)    |  |
|   |  |   |  |
| 10 SITE BUILDING X                            |  | 25 OPEN TO PUBLIC (YES/NO) N            |  |
| STRUCTURE OBJECT                              |  |   |  |
| 11 ON NAT'L REG? (YES/NO)                     |  | 26 LOCAL CONTACT PERSON OR ORGANIZATION |  |
| 12 IS IT ELIBIBLE? (YES/NO)                   |  |   |  |
| 13 PART OF HIST DIST (YES/NO) N               |  | 27 OTHER SURVEYS IN WHICH INCLUDED      |  |
| 14 DIST PCTENT (YES/NO) Y                     |  |   |  |
| 15 NAME OF ESTABLISHED DISTRICT               |  |   |  |
| 2 FURTHER DESCRIPTION OF IMPORTANT FEATURES   |  | 35 PLAN SHAPE                           |  |
| SEE CONTINUATION SHEET                        |  | RECTANGLE                               |  |
| 3 HISTORY AND SIGNIFICANCE                    |  | 36 CHANGES                              |  |
| SEE CONTINUATION SHEET                        |  | ADDITION                                |  |
| 4 DESCRIPTION OF ENVIRONMENT AND OUTBUILDINGS |  | (EXPLAIN ALTERED                        |  |
| SEE CONTINUATION SHEET                        |  | IN #42) MOVED                           |  |
| 5 SOURCES OF INFORMATION                      |  | 37 CONDITION                            |  |
| SEE CONTINUATION SHEET                        |  | INTERIOR                                |  |
|   |  | EXTERIOR EXCELLENT                      |  |
|   |  | 38 PRESERVATION UNDERWAY? (Y/N) N       |  |
|   |  | 39 ENDANGERED (YES/NO) N                |  |
|   |  | BY WHAT ?                               |  |
|   |  | 40 VISIBLE FROM PUBLIC ROAD ?           |  |
|   |  | (YES/NO) Y                              |  |
|   |  | 41 DISTANCE FROM AND FRONTAGE ON ROAD   |  |
|   |  | P H O T O                               |  |
|   |  | 46 PREPARED BY                          |  |
|   |  | LINDA STOCKMANN                         |  |
|   |  | 47 ORGANIZATION                         |  |
|   |  | KIRK. LANDM. COMM.                      |  |
|   |  | 48 DATE                                 |  |
|   |  | 49 REVISION DATE(S)                     |  |

Office of Historic Preservation  
P.O. Box 176  
Jefferson City, MO 65102  
CERTIFIED LOCAL GOVERNMENT PROGRAM  
HISTORIC INVENTORY - Phase 2

Kirkwood, Missouri

Continuation Sheet

42.

448 West Adams

The prominent features of this building include its widely overhanging eaves. Its primary entrance is slightly off center toward the east and it contains a single leaf flush wood door which is covered by aluminum storm door. To the east of that is a large picture window which is tripartite. Its central portion is a large fixed window with a single pane of glass, this is flanked by double-hung sash windows with a horizontal two over two light configurations. The two small windows to the west are hinged windows with a single pane of glass. All the windows on the facade have stone sills, and the two small windows are flanked by decorative wood shutters.

Office of Historic Preservation  
P.O. Box 176  
Jefferson City, MO 65102  
Certified Local Government Program  
Historic Inventory ~ Phase 2

Kirkwood, Missouri

Continuation Sheet

43. History and Significance

44. Description of Environment and Outbuildings

This is a deep narrow lot. There is a detached two (2) car garage at the rear of the lot.



OFFICE OF HISTORIC PRESERVATION, P.O. BOX 176, JEFFERSON CITY, MISSOURI 65101  
HISTORIC INVENTORY

SLAS017-111

|   |  |  |  |
|---|--|--|--|
| NO 0245 LOCAL #<br>COUNTY<br>ST. LOUIS COUNTY<br>LOCATION OF NEGATIVES<br>LINDA STOCKMANN |  | 4 PRESENT NAME(S)<br><br>5 OTHER NAME(S)                 |  |
| SPECIFIC LOCATION<br>450 W. ADAMS   |  | 16 THEMATIC CATEGORY                                     |  |
| CITY OR TOWN<br>KIRKWOOD, MO  |  | 17 DATE(S) OR PERIOD<br>CA 1985                          |  |
| SITE PLAN WITH NORTH ARROW<br>SEE MAP   |  | 18 STYLE OR DESIGN NEO ECLECTIC<br>MANSARD               |  |
|   |  | 19 ARCHITECT OR ENGINEER                                 |  |
|   |  | 20 CONTRACTOR OR BUILDER                                 |  |
|   |  | 21 ORIGINAL USE, IF APPARENT<br>MULTI FAMILY             |  |
|   |  | 22 PRESENT USE<br>MULTI FAMILY                           |  |
| COORDINATES<br>LOT<br>LANG  |  | 23 OWNERSHIP PUBLIC<br>PRIVATE X                         |  |
|   |  | 24 OWNER'S NAME & ADDRESS (IF KNOWN)                     |  |
| 0 SITE STRUCTURE<br>BUILDING X OBJECT   |  | 25 OPEN TO PUBLIC (YES/NO) N                             |  |
| 1 ON NAT'L REG? (YES/NO)  |  | 26 LOCAL CONTACT PERSON OR ORGANIZATION                  |  |
| 12 IS IT ELIGIBLE? (YES/NO)   |  | 27 OTHER SURVEYS IN WHICH INCLUDED                       |  |
| 3 PART OF HIST DIST (YES/NO) N  |  |  |  |
| 14 DIST PCTENT (YES/NO) Y   |  |  |  |
| 5 NAME OF ESTABLISHED DISTRICT  |  | 28 NO OF STORIES 04.0                                    |  |
| 2 FURTHER DESCRIPTION OF IMPORTANT FEATURES<br>SEE CONTINUATION SHEET                     |  | 29 BASEMENT (Y/N) Y<br>FULL (Y/N)                        |  |
| 3 HISTORY AND SIGNIFICANCE<br>SEE CONTINUATION SHEET                                      |  | 30 FOUNDATION MATERIAL<br>CONCRETE                       |  |
| 4 DESCRIPTION OF ENVIRONMENT AND OUTBUILDINGS<br>SEE CONTINUATION SHEET                   |  | 31 WALL CONSTRUCTION FRAME                               |  |
| 5 SOURCES OF INFORMATION<br>SEE CONTINUATION SHEET  |  | 32 ROOF TYPE & MATERIAL<br>MANSARD<br>COMPOSITION        |  |
|   |  | 33 NO. OF BAYS<br>FRONT 8 SIDE 4                         |  |
|   |  | 34 WALL TREATMENT<br>BRICK VENEER                        |  |
|   |  | 35 PLAN SHAPE<br>IRREGULAR                               |  |
|   |  | 36 CHANGES ADDITION<br>(EXPLAIN ALTERED<br>IN #42) MOVED |  |
|   |  | 37 CONDITION<br>INTERIOR EXCELLENT<br>EXTERIOR           |  |
|   |  | 38 PRESERVATION UNDERWAY? (Y/N) N                        |  |
|   |  | 39 ENDANGERED (YES/NO) N<br>BY WHAT ?                    |  |
|   |  | 40 VISIBLE FROM PUBLIC ROAD ?<br>(YES/NO) Y              |  |
|   |  | 41 DISTANCE FROM AND FRONTAGE ON ROAD                    |  |
|   |  | P H O T O  |  |
|   |  | 46 PREPARED BY<br>LINDA STOCKMANN                        |  |
|   |  | 47 ORGANIZATION<br>KIRK. LANDM. COMM.                    |  |
|   |  | 48 DATE  |  |
|   |  | 49 REVISION DATE(S)                                      |  |

Office of Historic Preservation  
P.O. Box 176  
Jefferson City, MO 65102  
CERTIFIED LOCAL GOVERNMENT PROGRAM  
HISTORIC INVENTORY - Phase 2

Kirkwood, Missouri

Continuation Sheet

42.

450 West Adams

This building's prominent features include its mansard roof, its balconies on several levels and its vertical bays of windows which feature metal and glass horizontal sliding windows with decorative wood panels beneath. It also features brick string-courses and an accentuated projecting entry as well as a stepped wall appearance. The entry contains a single leaf wood paneled door which is flanked by wide side stationary windows. It also features a Mansard style roof with decorative brick piers. There is a secondary entrance on the N. Geyer elevation.



Office of Historic Preservation  
P.O. Box 176  
Jefferson City, MO 65102  
Certified Local Government Program  
Historic Inventory ~ Phase 2`

Kirkwood, Missouri

Continuation Sheet

43. History and Significance

44. Description of Environment and Outbuildings

This is a large corner lot which features nicely landscaped garden areas with decorative brick walls- There is a black-topped driveway/ parking area in front of the main entrance on W. Adams.





OFFICE OF HISTORIC PRESERVATION, P.O. BOX 176, JEFFERSON CITY, MISSOURI 65101  
HISTORIC INVENTORY

12-17-06Z

|  |  |   |
|--|--|---|
| 1 NO Q391 LOCAL #  | 4 PRESENT NAME(S)                                  |   |
| 2 COUNTY<br>ST. LOUIS COUNTY   | 5 OTHER NAME(S)                                    |   |
| 3. LOCATION OF NEGATIVES<br>LINDA STOCKMANN                              |  |   |
| 6 SPECIFIC LOCATION<br>302 E. ARGONNE/MAIN                               | 16 THEMATIC CATEGORY                               | 28 NO OF STORIES 01.5                                     |
| 7 CITY OR TOWN<br>KIRKWOOD, MO   | 17 DATE(S) OR PERIOD<br>CA 1930                    | 29 BASEMENT (Y/N) Y<br>FULL (Y/N)                         |
| 8 SITE PLAN WITH NORTH ARROW<br>SEE MAP                                  | 18 STYLE OR DESIGN ECLECTIC<br>MINIMAL TRADITIONAL | 30 FOUNDATION MATERIAL<br>CONCRETE                        |
|  | 19 ARCHITECT OR ENGINEER                           | 31 WALL CONSTRUCTION<br>MASONRY                           |
|  | 20 CONTRACTOR OR BUILDER                           | 32 ROOF TYPE & MATERIAL<br>CROSS GABLE<br>ASPHALT SHINGLE |
|  | 21 ORIGINAL USE, IF APPARENT<br>SINGLE FAMILY      | 33 NO. OF BAYS<br>FRONT 5 SIDE 2                          |
|  | 22 PRESENT USE<br>SINGLE FAMILY                    | 34 WALL TREATMENT<br>WHITE BRICK                          |
|  | 23 OWNERSHIP PUBLIC<br>PRIVATE X                   | 35 PLAN SHAPE<br>RECTANGLE                                |
| 9 COORDINATES<br>LOT<br>LANG   | 24 OWNER'S NAME & ADDRESS (IF KNOWN)               | 36 CHANGES ADDITION<br>(EXPLAIN ALTERED<br>IN #42) MOVED  |
| 10 SITE STRUCTURE<br>BUILDING X OBJECT                                   | 25 OPEN TO PUBLIC (YES/NO) N                       | 37 CONDITION<br>INTERIOR<br>EXTERIOR GOOD                 |
| 11 ON NAT'L REG? (YES/NO)  | 26 LOCAL CONTACT PERSON OR ORGANIZATION            | 38 PRESERVATION UNDERWAY? (Y/N) N                         |
| 12 IS IT ELIGIBLE? (YES/NO)  | 27 OTHER SURVEYS IN WHICH INCLUDED                 | 39 ENDANGERED (YES/NO) N<br>BY WHAT?                      |
| 13 PART OF HIST DIST (YES/NO) N  |  | 40 VISIBLE FROM PUBLIC ROAD? (YES/NO) Y                   |
| 14 DIST PCTENT (YES/NO) Y  |  | 41 DISTANCE FROM AND FRONTAGE ON ROAD                     |
| 15 NAME OF ESTABLISHED DISTRICT  |  | PHOTO   |
| 42 FURTHER DESCRIPTION OF IMPORTANT FEATURES<br>SEE CONTINUATION SHEET   |  | 46 PREPARED BY<br>LINDA STOCKMANN                         |
| 43 HISTORY AND SIGNIFICANCE<br>SEE CONTINUATION SHEET                    |  | 47 ORGANIZATION<br>KIRK LANDM. COMM.                      |
| 44 DESCRIPTION OF ENVIRONMENT AND OUTBUILDINGS<br>SEE CONTINUATION SHEET |  | 48 DATE   |
| 45 SOURCES OF INFORMATION<br>SEE CONTINUATION SHEET                      |  | 49 REVISION DATE(S)                                       |

Office of Historic Preservation  
P.O. Box 176  
Jefferson City, MO 65102  
CERTIFIED LOCAL GOVERNMENT PROGRAM  
HISTORIC INVENTORY - Phase 2

Kirkwood, Missouri

Continuation Sheet

42.

302 E. Argonne/Main

This building has some Classical references. There are brick dentils along the roofline on the facade and rear elevations, and there are two courses of header bricks forming segmental arches over the window openings. Also, the building has a prominent front-facing gable with returns. The building is primarily read as a one-and-a-half-story rectangular block with a one-story projecting wing on its east elevation which features a screened-in porch on the facade, and there is a one-story projecting wing on its west elevation. Both of these wings are visible from E. Argonne. The primary entrance is on the front wall of the west wing. It contains a single-leaf wood door with six lights in its upper half. It is covered with an aluminum storm door. There is a shallow, bell-cast hood in place over this entry, with decorative wood consoles. The entry is also set off by a double course of header brick. The majority of the windows are double-hung wood sash with plain wood surrounds. They are in segmental arch openings. The building also features double-leaf wood casement windows. Each leaf contains six lights. The screened-in porch features elliptical arches and stylized wood posts.

Office of Historic Preservation  
P.O. Box 176  
Jefferson City, MO 65102  
Certified Local Government Program  
Historic Inventory - Phase 2

Kirkwood, Missouri

Continuation Sheet 302 E. Argonne/Main

43. History and Significance

Date per current owner.

44. Description of Environment and Outbuildings

This is a shallow corner lot with a very small backyard.



OFFICE OF HISTORIC PRESERVATION, P.O. BOX 176, JEFFERSON CITY, MISSOURI 65101  
HISTORIC INVENTORY

063

|  |  |   |  |
|--|--|---|--|
| 1 NO 0392 LOCAL #  |  | 4 PRESENT NAME(S)                               |  |
| 2 COUNTY<br>ST. LOUIS COUNTY   |  |   |  |
| 3. LOCATION OF NEGATIVES<br>LINDA STOCKMANN                              |  | 5 OTHER NAME(S)                                 |  |
| 6 SPECIFIC LOCATION<br>310 E. ARGONNE/MAIN                               |  | 16 THEMATIC CATEGORY                            |  |
| 7 CITY OR TOWN<br>KIRKWOOD, MO   |  | 17 DATE(S) OR PERIOD<br>1933                    |  |
| 8 SITE PLAN WITH NORTH ARROW<br>SEE MAP                                  |  | 18 STYLE OR DESIGN<br>ECLECTIC<br>NEO CLASSICAL |  |
|  |  | 19 ARCHITECT OR ENGINEER                        |  |
|  |  | 20 CONTRACTOR OR BUILDER                        |  |
|  |  | 21 ORIGINAL USE, IF APPARENT<br>INSTITUTIONAL   |  |
|  |  | 22 PRESENT USE<br>INSTITUTIONAL                 |  |
|  |  | 23 OWNERSHIP<br>PUBLIC<br>PRIVATE X             |  |
|  |  | 24 OWNER'S NAME & ADDRESS (IF KNOWN)            |  |
| 9 COORDINATES<br>LOT<br>LANG   |  | 25 OPEN TO PUBLIC (YES/NO) N                    |  |
| 10 SITE STRUCTURE<br>BUILDING X OBJECT                                   |  | 26 LOCAL CONTACT PERSON OR ORGANIZATION         |  |
| 11 ON NAT'L REG? (YES/NO)  |  | 27 OTHER SURVEYS IN WHICH INCLUDED              |  |
| 12 IS IT ELIGIBLE? (YES/NO)  |  |   |  |
| 13 PART OF HIST DIST (YES/NO) N  |  | 37 CONDITION<br>INTERIOR<br>EXTERIOR GOOD       |  |
| 14 DIST PCTENT (YES/NC) Y  |  | 38 PRESERVATION UNDERWAY? (Y/N) N               |  |
| 15 NAME OF ESTABLISHED DISTRICT  |  | 39 ENDANGERED (YES/NO) N<br>BY WHAT?            |  |
| 42 FURTHER DESCRIPTION OF IMPORTANT FEATURES<br>SEE CONTINUATION SHEET   |  | 40 VISIBLE FROM PUBLIC ROAD? (YES/NO) Y         |  |
| 43 HISTORY AND SIGNIFICANCE<br>SEE CONTINUATION SHEET                    |  | 41 DISTANCE FROM AND FRONTAGE ON ROAD           |  |
| 44 DESCRIPTION OF ENVIRONMENT AND OUTBUILDINGS<br>SEE CONTINUATION SHEET |  | 46 PREPARED BY<br>LINDA STOCKMANN               |  |
| 45 SOURCES OF INFORMATION<br>SEE CONTINUATION SHEET                      |  | 47 ORGANIZATION<br>KIRK. LANDM. COMM.           |  |
|  |  | 48 DATE   |  |
|  |  | 49 REVISION DATE(S)                             |  |



Office of Historic Preservation  
P.O. Box 176  
Jefferson City, MO 65102  
CERTIFIED LOCAL GOVERNMENT PROGRAM  
HISTORIC INVENTORY - Phase 2

Kirkwood, Missouri

Continuation Sheet

42.

310 E. Argonne/Main

This building is dominated by its pedimented front-facing gable. There is a wide, plain wood frieze in place beneath this gable. Beneath this frieze are large, Tuscan-style wood columns and stylized wood posts. The primary entrance is central and contains a double-leaf wood door with diamond-shaped lights in the upper one-third. There is a painted wood sign above the door, which reads "Kirkwood 156 Memorial Post". There is a projecting wing at the rear, and projecting from that wing is another wing which is situated horizontally across the lot. The latter wing has a steeply pitched hipped roof with a gablet on its west end. The windows are double-hung wood sash and single-leaf casement windows. They have plain wood surrounds and wood lugsills. The double-hung windows feature four over one light configurations. The casement windows feature six lights in each leaf, arranged as three vertical lights over three vertical lights.

Office of Historic Preservation  
P.O. Box 176  
Jefferson City, MO 65102  
Certified Local Government Program  
Historic Inventory - Phase 2

Kirkwood, Missouri

Continuation Sheet 310 E. Argonne/Main

#### 43. History and Significance

June Dahl writes: "By the time World War I had ended, many of the aging veterans found it increasingly difficult to participate even in ceremonials. A new national veterans' organization known as the American Legion had been founded, and the Kirkwood Post No. 156 was established in 1919 and named the Austin and Floyd Key Post to honor two young Kirkwood cousins of the 138th Infantry who gave their lives in the service of the country in Europe...Through the years, the Legion Post continued to be active in Kirkwood, and carried on many worthwhile service projects--Christmas toy plans, oratorical contests, sponsorship of Cub Scout and Boy Scout troops, and yearly Memorial Day ceremonies...permanent quarters were taken at 127 E. Argonne. The property was later purchased and served as Legion headquarters until 1933 when it was sold and the building at 310 E. Argonne was purchased."

#### 45. Sources of Information

\*\* - p.338

#### 44. Description of Environment and Outbuildings

This is a wide lot with a large black-topped driveway along the east elevation.





KIRKWOOD  
156  
SENIOR POST  
3RD ASSAULT  
7th & 8th TROOPS

044

|  |  |  |  |
|--|--|--|--|
| 1 NO 0393 LOCAL #  |  | 4 PRESENT NAME(S)  |  |
| 2 COUNTY<br>ST. LOUIS COUNTY   |  |  |  |
| 3 LOCATION OF NEGATIVES<br>LINDA STOCKMANN                               |  | 5 OTHER NAME(S)  |  |
| 6 SPECIFIC LOCATION<br>326 E. ARGONNE/MAIN                               |  | 16 THEMATIC CATEGORY                                       |  |
| 7 CITY OR TOWN<br>KIRKWOOD, MO   |  | 17 DATE(S) OR PERIOD<br>CA 1935                            |  |
| 8 SITE PLAN WITH NORTH ARROW<br>SEE MAP                                  |  | 18 STYLE OR DESIGN<br>ECLECTIC<br>DUTCH COLONIAL REV.      |  |
|  |  | 19 ARCHITECT OR ENGINEER                                   |  |
|  |  | 20 CONTRACTOR OR BUILDER                                   |  |
|  |  | 21 ORIGINAL USE, IF APPARENT<br>SINGLE FAMILY              |  |
|  |  | 22 PRESENT USE<br>SINGLE FAMILY                            |  |
| 9 COORDINATES<br>LOT<br>LANG   |  | 23 OWNERSHIP<br>PUBLIC<br>PRIVATE X                        |  |
|  |  | 24 OWNER'S NAME & ADDRESS (IF KNOWN)                       |  |
| 10 SITE STRUCTURE<br>BUILDING X OBJECT                                   |  | 25 OPEN TO PUBLIC (YES/NO) N                               |  |
| 11 ON NAT'L REG? (YES/NO)  |  | 26 LOCAL CONTACT PERSON OR ORGANIZATION                    |  |
| 12 IS IT ELIGIBLE? (YES/NO)  |  | 27 OTHER SURVEYS IN WHICH INCLUDED                         |  |
| 13 PART OF HIST DIST (YES/NO) N  |  |  |  |
| 14 DIST PCTENT (YES/NO) Y  |  |  |  |
| 15 NAME OF ESTABLISHED DISTRICT  |  | 28 NO OF STORIES 01.5                                      |  |
| 42 FURTHER DESCRIPTION OF IMPORTANT FEATURES<br>SEE CONTINUATION SHEET   |  | 29 BASEMENT (Y/N) Y<br>FULL (Y/N)                          |  |
| 43 HISTORY AND SIGNIFICANCE<br>SEE CONTINUATION SHEET                    |  | 30 FOUNDATION MATERIAL<br>CONCRETE                         |  |
| 44 DESCRIPTION OF ENVIRONMENT AND OUTBUILDINGS<br>SEE CONTINUATION SHEET |  | 31 WALL CONSTRUCTION<br>FRAME                              |  |
| 45 SOURCES OF INFORMATION<br>SEE CONTINUATION SHEET                      |  | 32 ROOF TYPE & MATERIAL<br>SIDE GAMBREL<br>ASPHALT SHINGLE |  |
|  |  | 33 NO. OF BAYS<br>FRONT 3 SIDE 3                           |  |
|  |  | 34 WALL TREATMENT<br>VINYL HORIZONTAL LAP SIDING           |  |
|  |  | 35 PLAN SHAPE<br>IRREGULAR                                 |  |
|  |  | 36 CHANGES ADDITION<br>(EXPLAIN ALTERED<br>IN #42) MOVED   |  |
|  |  | 37 CONDITION<br>INTERIOR<br>EXTERIOR EXCELLENT             |  |
|  |  | 38 PRESERVATION UNDERWAY? (Y/N) N                          |  |
|  |  | 39 ENDANGERED (YES/NO) N<br>BY WHAT?                       |  |
|  |  | 40 VISIBLE FROM PUBLIC ROAD?<br>(YES/NO) Y                 |  |
|  |  | 41 DISTANCE FROM AND FRONTAGE ON ROAD                      |  |
|  |  | PHOTO  |  |
|  |  | 46 PREPARED BY<br>LINDA STOCKMANN                          |  |
|  |  | 47 ORGANIZATION<br>KIRK. LANDM. COMM.                      |  |
|  |  | 48 DATE  |  |
|  |  | 49 REVISION DATE(S)  |  |

Office of Historic Preservation  
P.O. Box 176  
Jefferson City, MO 65102  
CERTIFIED LOCAL GOVERNMENT PROGRAM  
HISTORIC INVENTORY - Phase 2

Kirkwood, Missouri

Continuation Sheet

42.

326 E. Argonne/Main

This building is dominated by its side gambrel roof which features close rake and moderately projecting eaves. The building features a long shed dormer on the facade, as well as on the rear elevation. The primary entrance is central and contains a single-leaf, wood-panel door with three vertical lights across the top third. It is covered by an aluminum storm door. The entry features a porch with a typically Craftsman-style elliptical roof, stylized wood posts, and a wood floor. The windows are double-hung wood sash with plain wood surrounds and lugsills. They feature six over one light configurations. There is a secondary entrance on the Gilbert Avenue elevation, which features an entry porch with a shed roof, simple wood posts, a wood floor and wood stairs. The home also features a one-story projecting sunroom wing on its west elevation. There is a basement level, one-car garage underneath this wing. The sunroom features double-leaf wood casement windows. Each leaf contains ten lights.

Office of Historic Preservation  
P.O. Box 176  
Jefferson City, MO 65102  
Certified Local Government Program  
Historic Inventory - Phase 2

Kirkwood, Missouri

Continuation Sheet 326 E. Argonne/Main

43. History and Significance

44. Description of Environment and Outbuildings

This is a moderate size corner lot with a few large and/or old trees.





OFFICE OF HISTORIC PRESERVATION, P.O. BOX 176, JEFFERSON CITY, MISSOURI 65101  
HISTORIC INVENTORY

|   |  |  |   |
|---|--|--|---|
| NO 0067 LOCAL #<br>COUNTY<br>ST. LOUIS COUNTY<br>LOCATION OF NEGATIVES<br>LINDA STOCKMANN |  | 4 PRESENT NAME(S)<br>-----<br>5 OTHER NAME(S)<br>----- |   |
| SPECIFIC LOCATION<br>327 E. ARGONNE/MAIN  |  | 16 THEMATIC CATEGORY<br>-----                          | 28 NO OF STORIES 02.5                                       |
| CITY OR TOWN<br>K I R K W O O D, M O  |  | 17 DATE(S) OR PERIOD<br>CA 1915                        | 29 BASEMENT (Y/N) Y<br>FULL (Y/N)                           |
| SITE PLAN WITH NORTH ARROW<br>S E E M A P   |  | 18 STYLE OR DESIGN ECLECTIC<br>AMERICAN 4 SQUARE       | 30 FOUNDATION MATERIAL<br>CONCRETE MAY BE OVR STONE         |
|   |  | 19 ARCHITECT OR ENGINEER<br>-----                      | 31 WALL CONSTRUCTION<br>FRAME                               |
|   |  | 20 CONTRACTOR OR BUILDER<br>-----                      | 32 ROOF TYPE & MATERIAL<br>HIP<br>ASPHALT SHINGLE           |
|   |  | 21 ORIGINAL USE, IF APPARENT<br>SINGLE FAMILY          | 33 NO. OF BAYS<br>FRONT 3 SIDE 3                            |
|   |  | 22 PRESENT USE<br>SINGLE FAMILY                        | 34 WALL TREATMENT<br>WOOD HORIZONTAL LAP SIDING             |
|   |  | 23 OWNERSHIP<br>PUBLIC<br>PRIVATE X                    | 35 PLAN SHAPE<br>IRREGULAR                                  |
| COORDINATES<br>LOT<br>LANG  |  | 24 OWNER'S NAME & ADDRESS (IF KNOWN)<br>-----          | 36 CHANGES ADDITION<br>(EXPLAIN ALTERED<br>IN #42) MOVED    |
| 0 SITE STRUCTURE<br>BUILDING X OBJECT   |  | 25 OPEN TO PUBLIC (YES/NO) N                           | 37 CONDITION<br>INTERIOR<br>EXTERIOR GOOD                   |
| 1 ON NAT'L REG? 12 IS IT ELIBIBLE?<br>(YES/NO) (YES/NO)                                   |  | 26 LOCAL CONTACT PERSON OR ORGANIZATION<br>-----       | 38 PRESERVATION UNDERWAY? (Y/N) N                           |
| 3 PART OF HIST DIST 14 DIST PCENT<br>(YES/NO) N (YES/NO) Y                                |  | 27 OTHER SURVEYS IN WHICH INCLUDED<br>-----            | 39 ENDANGERED (YES/NO) N<br>BY WHAT ?                       |
| 5 NAME OF ESTABLISHED DISTRICT<br>-----   |  |  | 40 VISIBLE FROM PUBLIC ROAD ?<br>(YES/NO) Y                 |
| 2 FURTHER DESCRIPTION OF IMPORTANT FEATURES<br>S E E C O N T I N U A T I O N S H E E T    |  |  | 41 DISTANCE FROM AND FRONTAGE ON ROAD<br>-----<br>P H O T O |
| 3 HISTORY AND SIGNIFICANCE<br>S E E C O N T I N U A T I O N S H E E T                     |  |  | 46 PREPARED BY<br>LINDA STOCKMANN                           |
| 4 DESCRIPTION OF ENVIRONMENT AND OUTBUILDINGS<br>S E E C O N T I N U A T I O N S H E E T  |  |  | 47 ORGANIZATION<br>KIRK. LANDM. COMM.                       |
| 5 SOURCES OF INFORMATION<br>S E E C O N T I N U A T I O N S H E E T                       |  |  | 48 DATE 1/87 49 REVISION DATE(S)                            |

Office of Historic Preservation  
P.O. Box 176  
Jefferson City, MO 65102  
CERTIFIED LOCAL GOVERNMENT PROGRAM  
HISTORIC INVENTORY - Phase 2

Kirkwood, Missouri

Continuation Sheet

42.

327 E. Argonne/Main

This is a moderately-large home with a considerable set-back on the lot. It is read as a two story box with a low hip roof and a full-width facade veranda. Prominent features include overhanging eaves, double window sets and a hipped facade dormer. The facade entrance is off-center toward the east it contains a single-leaf wood door with three rectangular lights in its top 1/3. It is covered by an aluminum storm door and topped by a plain wood lintel. The facade veranda has a hipped roof which rests on wood posts with a filled-in balustrade. The veranda floor is wood and it is accessed by wood stairs. The crawl-space beneath the veranda features wood lattice enclosures. With the exception of one, the facade windows are double sets which are double-hung wood sash with wide wood surrounds, mullions, and wood lugsills. They have one over one light configuration. The window of exception is a single window. The double windows on the first and second levels are flanked by decorative wood shutters. The facade dormer windows are replacement windows each containing a single pane of glass. They are not clearly visible because of the aluminum storm windows which cover them. The first and second story porches have been enclosed on the rear elevation.

Office of Historic Preservation  
P.O. Box 176  
Jefferson City, MO 65102  
Certified Local Government Program  
Historic Inventory - Phase 2

Kirkwood, Missouri

Continuation Sheet 327 E. Argonne/Main

43. History and Significance

44. Description of Environment and Outbuildings

This is a large lot with large trees. There is a two (2) car frame at the rear of lot.





OFFICE OF HISTORIC PRESERVATION, P.O. BOX 176, JEFFERSON CITY, MISSOURI 65101  
HISTORIC INVENTORY

|   |  |  |  |
|---|--|--|--|
| NO 0066 LOCAL #<br>COUNTY<br>ST. LOUIS COUNTY<br>LOCATION OF NEGATIVES<br>LINDA STOCKMANN |  | 4 PRESENT NAME(S)<br><br>5 OTHER NAME(S)                       |  |
| SPECIFIC LOCATION<br>329 E. ARGONNE/MAIN  |  | 16 THEMATIC CATEGORY   |  |
| CITY OR TOWN<br>K I R K W C O D, M O  |  | 17 DATE(S) OR PERIOD<br>CA 1935                                |  |
| SITE PLAN WITH NORTH ARROW<br>S E E M A P   |  | 18 STYLE OR DESIGN ECLECTIC<br>COLONIAL REVIVAL                |  |
|   |  | 19 ARCHITECT OR ENGINEER                                       |  |
|   |  | 20 CONTRACTOR OR BUILDER                                       |  |
|   |  | 21 ORIGINAL USE, IF APPARENT<br>SINGLE FAMILY                  |  |
|   |  | 22 PRESENT USE<br>SINGLE FAMILY                                |  |
| COORDINATES<br>LOT<br>LANG  |  | 23 OWNERSHIP PUBLIC<br>PRIVATE X                               |  |
| 0 SITE STRUCTURE<br>BUILDING X OBJECT   |  | 24 OWNER'S NAME & ADDRESS (IF KNOWN)                           |  |
| 1 ON NAT'L REG? (YES/NO)  |  | 25 OPEN TO PUBLIC (YES/NO) N                                   |  |
| 12 IS IT ELIBLE? (YES/NO)   |  | 26 LOCAL CONTACT PERSON OR ORGANIZATION                        |  |
| 3 PART OF HIST DIST (YES/NO) N  |  | 27 OTHER SURVEYS IN WHICH INCLUDED                             |  |
| 14 DIST POTENT (YES/NC) Y   |  | 28 NO OF STORIES 01.5  |  |
| 5 NAME OF ESTABLISHED DISTRICT  |  | 29 BASEMENT (Y/N) Y<br>FULL (Y/N)                              |  |
| 2 FURTHER DESCRIPTION OF IMPORTANT FEATURES<br>SEE CONTINUATION SHEET                     |  | 30 FOUNDATION MATERIAL<br>CONCRETE                             |  |
| 3 HISTORY AND SIGNIFICANCE<br>SEE CONTINUATION SHEET                                      |  | 31 WALL CONSTRUCTION<br>FRAME                                  |  |
| 4 DESCRIPTION OF ENVIRONMENT AND OUTBUILDINGS<br>SEE CONTINUATION SHEET                   |  | 32 ROOF TYPE & MATERIAL<br>STEEP SIDE GABLE<br>ASPHALT SHINGLE |  |
| 5 SOURCES OF INFORMATION<br>SEE CONTINUATION SHEET  |  | 33 NO. OF BAYS<br>FRONT 3 SIDE 4                               |  |
|   |  | 34 WALL TREATMENT<br>HORIZONTAL WOOD LAP SIDING                |  |
|   |  | 35 PLAN SHAPE<br>IRREGULAR                                     |  |
|   |  | 36 CHANGES ADDITION X<br>(EXPLAIN ALTERED<br>IN #42) MOVED     |  |
|   |  | 37 CONDITION<br>INTERIOR<br>EXTERIOR EXCELLENT                 |  |
|   |  | 38 PRESERVATION UNDERWAY? (Y/N) N                              |  |
|   |  | 39 ENDANGERED (YES/NO) N<br>BY WHAT ?                          |  |
|   |  | 40 VISIBLE FROM PUBLIC ROAD ?<br>(YES/NO) Y                    |  |
|   |  | 41 DISTANCE FROM AND FRONTAGE ON ROAD                          |  |
|   |  | P H O T O  |  |
|   |  | 46 PREPARED BY<br>LINDA STOCKMANN                              |  |
|   |  | 47 ORGANIZATION<br>KIRK. LANDM. COMM.                          |  |
|   |  | 48 DATE 1/87   |  |
|   |  | 49 REVISION DATE(S)  |  |

Office of Historic Preservation  
P.O. Box 176  
Jefferson City, MO 65102  
CERTIFIED LOCAL GOVERNMENT PROGRAM  
HISTORIC INVENTORY - Phase 2

Kirkwood, Missouri

Continuation Sheet

42.

329 E. Argonne/Main

Compared to the other homes on this block this is a medium-size home. It has a considerable set-back from the street. It is read as a 1 1/2 story rectangular box with a rear two story projecting room addition and a one story open frame projecting porch on the east elevation. Its Colonial Revival references include: its symmetrical window placement and centered door; its close rake; its accentuated facade entrance; its multi-paned glazing in the upper sashes; and its decorative wood shutters. There is a slightly projecting bay along the west elevation which has a pent roof. A long shed dormer and overhanging roofline dominate the facade. The facade entry contains a single-leaf panel wood door with three rectangular panes of glass in its upper 1/3. It is covered by an aluminum storm door and topped by a wood panel reminiscent of the Colonial fanlight. The door is flanked by flat wood pilasters and topped by a projecting gable with returns which is supported by decorative scrolled wood brackets. The entrance is accessed by a concrete stoop and stairs. The facade windows are double-hung wood sash with six over one light configuration. They have wood lugsills and plain wide wood surrounds. The windows on the first level are flanked by decorative wood shutters with fleur-de-lis cutouts.

Office of Historic Preservation  
P.O. Box 176  
Jefferson City, MO 65102  
Certified Local Government Program  
Historic Inventory - Phase 2

Kirkwood, Missouri

Continuation Sheet 329 E. Argoone/Main

43. History and Significance

44. Description of Environment and Outbuildings

This is a moderate-size lot with large trees. There is a small frame storage shed at the rear of the lot.







OFFICE OF HISTORIC PRESERVATION, P.O. BOX 176, JEFFERSON CITY, MISSOURI 65101  
HISTORIC INVENTORY

|   |  |
|---|--|
| NO 0065 LOCAL #<br>COUNTY<br>ST. LOUIS COUNTY<br>LOCATION OF NEGATIVES<br>LINDA STOCKMANN | 4 PRESENT NAME(S)<br><br>5 OTHER NAME(S)                         |
| SPECIFIC LOCATION<br>331 E. ARGONNE/MAIN  | 16 THEMATIC CATEGORY   |
| CITY OR TOWN<br>K I R K W C O D, M O  | 17 DATE(S) OR PERIOD<br>CA 1910                                  |
| SITE PLAN WITH NORTH ARROW<br>S E E M A P   | 18 STYLE OR DESIGN ECLECTIC<br>HOMESTEAD                         |
|   | 19 ARCHITECT OR ENGINEER   |
|   | 20 CONTRACTOR OR BUILDER   |
|   | 21 ORIGINAL USE, IF APPARENT<br>SINGLE FAMILY                    |
|   | 22 PRESENT USE<br>SINGLE FAMILY                                  |
| COORDINATES<br>LOT<br>LANG  | 23 OWNERSHIP PUBLIC<br>PRIVATE X                                 |
| 0 SITE STRUCTURE<br>BUILDING X OBJECT   | 24 OWNER'S NAME & ADDRESS (IF KNOWN)                             |
| 1 ON NAT'L REG? (YES/NO)  | 25 OPEN TO PUBLIC (YES/NO) N                                     |
| 12 IS IT ELIGIBLE? (YES/NO)   | 26 LOCAL CONTACT PERSON OR ORGANIZATION                          |
| 3 PART OF HIST DIST (YES/NO) N  | 27 OTHER SURVEYS IN WHICH INCLUDED                               |
| 14 DIST POTENTIAL (YES/NO) Y  | 28 NO OF STORIES 01.5  |
| 5 NAME OF ESTABLISHED DISTRICT  | 29 BASEMENT (Y/N) Y<br>FULL (Y/N)                                |
| 2 FURTHER DESCRIPTION OF IMPORTANT FEATURES<br>SEE CONTINUATION SHEET                     | 30 FOUNDATION MATERIAL<br>CONCRETE                               |
| 3 HISTORY AND SIGNIFICANCE<br>SEE CONTINUATION SHEET                                      | 31 WALL CONSTRUCTION<br>FRAME                                    |
| 4 DESCRIPTION OF ENVIRONMENT AND OUTBUILDINGS<br>SEE CONTINUATION SHEET                   | 32 ROOF TYPE & MATERIAL<br>MEDIUM FRONT GABLE<br>ASPHALT SHINGLE |
| 5 SOURCES OF INFORMATION<br>SEE CONTINUATION SHEET  | 33 NO. OF BAYS<br>FRONT 2 SIDE 2                                 |
|   | 34 WALL TREATMENT<br>WOOD SHINGLES AND HORIZONTAL<br>LAP SIDING  |
|   | 35 PLAN SHAPE<br>IRREGULAR                                       |
|   | 36 CHANGES ADDITION X<br>(EXPLAIN ALTERED<br>IN #42) MOVED       |
|   | 37 CONDITION<br>INTERIOR<br>EXTERIOR EXCELLENT                   |
|   | 38 PRESERVATION UNDERWAY? (Y/N) N                                |
|   | 39 ENDANGERED (YES/NO) N<br>BY WHAT ?                            |
|   | 40 VISIBLE FROM PUBLIC ROAD ?<br>(YES/NO) Y                      |
|   | 41 DISTANCE FROM AND FRONTAGE ON ROAD                            |
|   | P H O T O  |
|   | 46 PREPARED BY<br>LINDA STOCKMANN                                |
|   | 47 ORGANIZATION<br>KIRK. LANDM. COMM.                            |
|   | 48 DATE 1/87   |
|   | 49 REVISION DATE(S)  |

Office of Historic Preservation  
P.O. Box 176  
Jefferson City, MO 65102  
CERTIFIED LOCAL GOVERNMENT PROGRAM  
HISTORIC INVENTORY - Phase 2

Kirkwood, Missouri

Continuation Sheet

42.

<sup>3</sup>  
~~341~~ E. Argonne/Main

This is a moderately large home which is set back from the street. It is read as a pedimented two story box with a full-width facade veranda. Its bracketed cornices give the home a Craftsman flavor. The first and second stories are distinguished by their combination of wall cladding. As is typical in the Homestead/Temple houses, the facade entrance is off-center toward the west. It contains a single-leaf wood door with a single large pane of glass. It is covered by a wood storm door and topped by a small wood entablature. The facade veranda has a hipped roof which is supported by doric wood columns. It has a plain wood balustrade with a wood floor and porch stairs. The facade windows on the first and second levels are double-hung wood sash with flat tops, wide plain wood surrounds and wood lugsills. They are one over one light configuration and are covered by aluminum storm sash. The gable contains a triple window set with three single-leaf wood casement windows. They each contain a single pane of glass and are covered by aluminum storm sash. They have wood surrounds and a wood lugsill. The peak of this gable is boxed in with regularly-spaced wood brackets beneath. The home also features an oriel window on its west elevation and an enclosed rear porch.

Office of Historic Preservation  
P.O. Box 176  
Jefferson City, MO 65102  
Certified Local Government Program  
Historic Inventory - Phase 2

Kirkwood, Missouri

Continuation Sheet 331 E. Argonne/Main

43. History and Significance

44. Description of Environment and Outbuildings

This is a moderate-size lot with large trees.



OFFICE OF HISTORIC PRESERVATION, P.O. BOX 176, JEFFERSON CITY, MISSOURI 65101  
HISTORIC INVENTORY

|   |  |  |  |
|---|--|--|--|
| NO 0064 LOCAL #<br>COUNTY<br>ST. LOUIS COUNTY<br>LOCATION OF NEGATIVES<br>LINDA STOCKMANN |  | 4 PRESENT NAME(S)  |  |
|   |  | 5 OTHER NAME(S)  |  |
| SPECIFIC LOCATION<br>341 E. ARGONNE/MAIN  |  | 16 THEMATIC CATEGORY                                     |  |
| CITY OR TOWN<br>KIRKWOOD, MO  |  | 17 DATE(S) OR PERIOD<br>CA 1920                          |  |
| SITE PLAN WITH NORTH ARROW<br>SEE MAP   |  | 18 STYLE OR DESIGN ECLECTIC<br>CRAFTSMAN                 |  |
|   |  | 19 ARCHITECT OR ENGINEER                                 |  |
|   |  | 20 CONTRACTOR OR BUILDER                                 |  |
|   |  | 21 ORIGINAL USE, IF APPARENT<br>SINGLE FAMILY            |  |
|   |  | 22 PRESENT USE<br>SINGLE FAMILY                          |  |
| COORDINATES<br>LOT<br>LANG  |  | 23 OWNERSHIP PUBLIC<br>PRIVATE X                         |  |
|   |  | 24 OWNER'S NAME & ADDRESS (IF KNOWN)                     |  |
| 0 SITE STRUCTURE<br>BUILDING X OBJECT   |  | 25 OPEN TO PUBLIC (YES/NO) N                             |  |
| 1 ON NAT'L REG? (YES/NO)  |  | 26 LOCAL CONTACT PERSON OR ORGANIZATION                  |  |
| 12 IS IT ELIGIBLE? (YES/NO)   |  | 27 OTHER SURVEYS IN WHICH INCLUDED                       |  |
| 3 PART OF HIST DIST (YES/NO) N  |  |  |  |
| 14 DIST PCTENT (YES/NO) Y   |  |  |  |
| 5 NAME OF ESTABLISHED DISTRICT  |  | 28 NO OF STORIES 01.5                                    |  |
| 2 FURTHER DESCRIPTION OF IMPORTANT FEATURES<br>SEE CONTINUATION SHEET                     |  | 29 BASEMENT (Y/N) Y<br>FULL (Y/N)                        |  |
| 3 HISTORY AND SIGNIFICANCE<br>SEE CONTINUATION SHEET                                      |  | 30 FOUNDATION MATERIAL<br>CONCRETE                       |  |
| 4 DESCRIPTION OF ENVIRONMENT AND OUTBUILDINGS<br>SEE CONTINUATION SHEET                   |  | 31 WALL CONSTRUCTION<br>FRAME                            |  |
| 5 SOURCES OF INFORMATION<br>SEE CONTINUATION SHEET  |  | 32 ROOF TYPE & MATERIAL<br>SIDE GABLE<br>ASPHALT SHINGLE |  |
|   |  | 33 NO. OF BAYS<br>FRONT 3 SIDE 3                         |  |
|   |  | 34 WALL TREATMENT<br>COMPOSITION SHINGLE                 |  |
|   |  | 35 PLAN SHAPE<br>IRREGULAR                               |  |
|   |  | 36 CHANGES ADDITION<br>(EXPLAIN ALTERED<br>IN #42) MOVED |  |
|   |  | 37 CONDITION<br>INTERIOR<br>EXTERIOR GOOD                |  |
|   |  | 38 PRESERVATION UNDERWAY? (Y/N) N                        |  |
|   |  | 39 ENDANGERED (YES/NO) N<br>BY WHAT ?                    |  |
|   |  | 40 VISIBLE FROM PUBLIC ROAD ?<br>(YES/NO) Y              |  |
|   |  | 41 DISTANCE FROM AND FRONTAGE ON ROAD                    |  |
|   |  | P H O T O  |  |
|   |  | 46 PREPARED BY<br>LINDA STOCKMANN                        |  |
|   |  | 47 ORGANIZATION<br>KIRK. LANDM. COMM.                    |  |
|   |  | 48 DATE<br>1/87  |  |
|   |  | 49 REVISION DATE(S)                                      |  |

Office of Historic Preservation  
P.O. Box 176  
Jefferson City, MO 65102  
CERTIFIED LOCAL GOVERNMENT PROGRAM  
HISTORIC INVENTORY - Phase 2

Kirkwood, Missouri

Continuation Sheet

42.

341 E. Argonne/Main

This is one of the medium-size houses on this block. It has a considerable set-back from the street. Its prominent features include: its complicated roof and roofline with its various levels, overhanging eaves, projections and dormers; its massive end chimney with crenellation; its oriel window on its west elevation; its bands of casement windows; its accentuated facade entry; and its one story projecting sunroom on the east elevation. The facade features one large hipped roof dormer and one small hipped wall dormer. The facade entrance is off-center toward the east. It contains a single-leaf flush wood door with eight small lights in its upper 1/3. It is topped by an arched projecting hood which is supported by decorative wood brackets. It is flanked by two wood single-leaf casement windows with plain wide wood surrounds and wood lugsills. These windows contain eight lights and have a single decorative wood shutter. The remaining facade windows are wood single-leaf casement windows. They have plain wide wood surrounds and wood lugsills and are covered by wood storm windows. A one story projecting sunroom on the east elevation is visible from the facade. It has a hipped roof with a coarsely textured stucco wall cladding. The home also features a one story screened-in porch on the rear elevation.



Office of Historic Preservation  
P.O. Box 176  
Jefferson City, MO 65102  
Certified Local Government Program  
Historic Inventory - Phase 2

Kirkwood, Missouri

Continuation Sheet 341 E. Argonne/Main

43. History and Significance

45. Sources of Information

Kirkwood Building Permits - #2081, 7/6/37, garage; #2135, 2/18/33, partition, add. dormer window, bay window, Wm. H. Bruce, owner; #2212, 4/2/34, porch

44. Description of Environment and Outbuildings

Moderate-size lot with large trees. There is a two (2) car frame garage at the rear of lot.



OFFICE OF HISTORIC PRESERVATION, P.O. BOX 176, JEFFERSON CITY, MISSOURI 65101  
HISTORIC INVENTORY

|   |  |  |  |
|---|--|--|--|
| NO 0063 LOCAL #<br>COUNTY<br>ST. LOUIS COUNTY<br>LOCATION OF NEGATIVES<br>LINDA STOCKMANN |  | 4 PRESENT NAME(S)<br><br>5 OTHER NAME(S)                               |  |
| SPECIFIC LOCATION<br>407 E. ARGONNE/MAIN  |  | 16 THEMATIC CATEGORY   |  |
| CITY OR TOWN<br>KIRKWOOD, MO  |  | 17 DATE(S) OR PERIOD<br>CA 1920  |  |
| SITE PLAN WITH NORTH ARROW<br>SEE MAP   |  | 18 STYLE OR DESIGN ECLECTIC<br>TUDOR                                   |  |
|   |  | 19 ARCHITECT OR ENGINEER   |  |
|   |  | 20 CONTRACTOR OR BUILDER   |  |
|   |  | 21 ORIGINAL USE, IF APPARENT<br>SINGLE FAMILY                          |  |
|   |  | 22 PRESENT USE<br>SINGLE FAMILY  |  |
| COORDINATES<br>LOT<br>LANG  |  | 23 OWNERSHIP PUBLIC<br>PRIVATE X                                       |  |
| 0 SITE STRUCTURE<br>BUILDING X OBJECT   |  | 24 OWNER'S NAME & ADDRESS (IF KNOWN)                                   |  |
| 1 ON NAT'L REG? 12 IS IT ELIGIBLE?<br>(YES/NO) (YES/NO)                                   |  | 25 OPEN TO PUBLIC (YES/NO) N   |  |
| 3 PART OF HIST DIST 14 DIST PCTENT<br>(YES/NO) N (YES/NO) Y                               |  | 26 LOCAL CONTACT PERSON OR ORGANIZATION                                |  |
| 5 NAME OF ESTABLISHED DISTRICT  |  | 27 OTHER SURVEYS IN WHICH INCLUDED                                     |  |
| 2 FURTHER DESCRIPTION OF IMPORTANT FEATURES<br>SEE CONTINUATION SHEET                     |  | 28 NO OF STORIES 01.5  |  |
| 3 HISTORY AND SIGNIFICANCE<br>SEE CONTINUATION SHEET                                      |  | 29 BASEMENT (Y/N) Y<br>FULL (Y/N)                                      |  |
| 4 DESCRIPTION OF ENVIRONMENT AND OUTBUILDINGS<br>SEE CONTINUATION SHEET                   |  | 30 FOUNDATION MATERIAL<br>CONCRETE                                     |  |
| 5 SOURCES OF INFORMATION<br>SEE CONTINUATION SHEET  |  | 31 WALL CONSTRUCTION<br>FRAME  |  |
|   |  | 32 ROOF TYPE & MATERIAL<br>STEEP INTERSECTING GABLE<br>ASPHALT SHINGLE |  |
|   |  | 33 NO. OF BAYS<br>FRONT 3 SIDE 2                                       |  |
|   |  | 34 WALL TREATMENT<br>STUCCO<br>HALF TIMBER                             |  |
|   |  | 35 PLAN SHAPE<br>IRREGULAR   |  |
|   |  | 36 CHANGES ADDITION<br>(EXPLAIN ALTERED<br>IN #42) MOVED               |  |
|   |  | 37 CONDITION<br>INTERIOR<br>EXTERIOR EXCELLENT                         |  |
|   |  | 38 PRESERVATION UNDERWAY? (Y/N) N                                      |  |
|   |  | 39 ENDANGERED (YES/NO) N<br>BY WHAT ?                                  |  |
|   |  | 40 VISIBLE FROM PUBLIC ROAD ?<br>(YES/NO) Y                            |  |
|   |  | 41 DISTANCE FROM AND FRONTAGE ON ROAD<br><br>P H O T O                 |  |
|   |  | 46 PREPARED BY<br>LINDA STOCKMANN                                      |  |
|   |  | 47 ORGANIZATION<br>KIRK. LANDM. COMM.                                  |  |
|   |  | 48 DATE 1/87 49 REVISION DATE(S)                                       |  |

Office of Historic Preservation  
P.O. Box 176  
Jefferson City, MO 65102  
CERTIFIED LOCAL GOVERNMENT PROGRAM  
HISTORIC INVENTORY - Phase 2

Kirkwood, Missouri

Continuation Sheet

42.

407 E. Argonne/Main

This is a moderately large home with a considerable set-back from the street. Its Tudor elements include: its steeply-pitched side-gabled roof; its multiple front gables; its decorative half-timbering with stucco infilling; its band of three windows on the projecting facade bay; and its multi-paned leaded-glass windows. The facade is dominated by a 1 1/2 story gabled projecting bay. Also featured are twin gabled dormers. The facade entrance is on the east wall of the facade projection. It contains a single-leaf wood door with multi-paned leaded glass. It is covered by an aluminum storm door. The windows on the projecting facade bay and facade dormers are wood casement windows with multi-paned leaded glass. They are covered by wood storm windows. The other two facade windows are double-hung wood sash with wood surrounds and lugsills. They contain eight over eight leaded glass. There is a one story screened-in porch on the rear elevation.

Office of Historic Preservation  
P.O. Box 176  
Jefferson City, MO 65102  
Certified Local Government Program  
Historic Inventory - Phase 2

Kirkwood, Missouri

Continuation Sheet 407 E. Argonne/Main

43. History and Significance

44. Description of Environment and Outbuildings

This is a moderate-size lot with large trees. There is a 1½ story two (2) car frame garage at the rear of the lot.





OFFICE OF HISTORIC PRESERVATION, P.O. BOX 176, JEFFERSON CITY, MISSOURI 65101  
HISTORIC INVENTORY

CLAS 070

|   |  |   |  |
|---|--|---|--|
| NO 0062 LCCAL #<br>COUNTY<br>ST. LOUIS COUNTY<br>LOCATION OF NEGATIVES<br>LINDA STOCKMANN |  | 4 PRESENT NAME(S)<br><br>5 OTHER NAME(S)                  |  |
| SPECIFIC LOCATION<br>411 E. ARGONNE/MAIN  |  | 16 THEMATIC CATEGORY                                      |  |
| CITY OR TOWN<br>K I R K W C O D, M O  |  | 17 DATE(S) OR PERIOD<br>CA 1935                           |  |
| SITE PLAN WITH NORTH ARROW<br>S E E M A P   |  | 18 STYLE OR DESIGN ECLECTIC<br>CRAFTSMAN                  |  |
|   |  | 19 ARCHITECT OR ENGINEER                                  |  |
|   |  | 20 CONTRACTOR OR BUILDER                                  |  |
|   |  | 21 ORIGINAL USE, IF APPARENT<br>SINGLE FAMILY             |  |
|   |  | 22 PRESENT USE<br>SINGLE FAMILY                           |  |
| COORDINATES<br>LOT<br>LANG  |  | 23 OWNERSHIP PUBLIC<br>PRIVATE X                          |  |
|   |  | 24 OWNER'S NAME & ADDRESS (IF KNOWN)                      |  |
| 0 SITE STRUCTURE<br>BUILDING X OBJECT   |  | 25 OPEN TO PUBLIC (YES/NO) N                              |  |
| 1 CN NAT'L REG? (YES/NO)  |  | 26 LOCAL CONTACT PERSON OR ORGANIZATION                   |  |
| 12 IS IT ELIBLE? (YES/NO)   |  | 27 OTHER SURVEYS IN WHICH INCLUDED                        |  |
| 3 PART OF HIST DIST (YES/NO) N  |  |   |  |
| 14 DIST PCTENT (YES/NO) Y   |  |   |  |
| 5 NAME OF ESTABLISHED DISTRICT  |  | 28 NO OF STORIES 01.5                                     |  |
|   |  | 29 BASEMENT (Y/N) Y<br>FULL (Y/N)                         |  |
|   |  | 30 FOUNDATION MATERIAL<br>CONCRETE                        |  |
|   |  | 31 WALL CONSTRUCTION<br>FRAME                             |  |
|   |  | 32 ROOF TYPE & MATERIAL<br>HIPED GABLE<br>ASPHALT SHINGLE |  |
|   |  | 33 NO. OF BAYS<br>FRONT 4 SIDE 2                          |  |
|   |  | 34 WALL TREATMENT<br>STUCCO                               |  |
|   |  | 35 PLAN SHAPE<br>IRREGULAR                                |  |
|   |  | 36 CHANGES ADDITION<br>(EXPLAIN ALTERED<br>IN #42) MOVED  |  |
|   |  | 37 CONDITION<br>INTERIOR<br>EXTERIOR EXCELLENT            |  |
|   |  | 38 PRESERVATION UNDERWAY? (Y/N) N                         |  |
|   |  | 39 ENDANGERED (YES/NO) N<br>BY WHAT ?                     |  |
|   |  | 40 VISIBLE FROM PUBLIC ROAD ?<br>(YES/NO) Y               |  |
|   |  | 41 DISTANCE FROM AND FRONTAGE ON ROAD                     |  |
| 2 FURTHER DESCRIPTION OF IMPORTANT FEATURES<br>S E E C C N T I N U A T I O N S H E E T    |  | P H C T O   |  |
| 3 HISTORY AND SIGNIFICANCE<br>S E E C C N T I N U A T I O N S H E E T                     |  | 46 PREPARED BY<br>LINDA STOCKMANN                         |  |
| 4 DESCRIPTION OF ENVIRONMENT AND OUTBUILDINGS<br>S E E C C N T I N U A T I O N S H E E T  |  | 47 ORGANIZATION<br>KIRK, LANDM. COMM.                     |  |
| 5 SOURCES OF INFORMATION<br>S E E C C N T I N U A T I O N S H E E T                       |  | 48 DATE<br>1/87   |  |
|   |  | 49 REVISION DATE(S)                                       |  |



Office of Historic Preservation  
P.O. Box 176  
Jefferson City, MO 65102  
CERTIFIED LOCAL GOVERNMENT PROGRAM  
HISTORIC INVENTORY - Phase 2

Kirkwood, Missouri

Continuation Sheet

42.

411 E. Argonne/Main

This small home is set back on its lot. It reads as a 1 1/2 story rectangular box with a medium hipped roof. Its Colonial Revival references include: its symmetrical facade window placement and centered entry; its close eaves; its accentuated facade entry; its twin hooded facade dormers; its multi-paned glazing; and its decorative wood shutters. The facade entrance is off-center toward the west and contains a single-leaf panel wood door. It is covered by an aluminum storm door. It is within a slight arched resession and is topped by a projecting gable with returns. This gable is supported by Craftsman wood brackets. The facade windows are double-hung wood sash with wood surrounds and lugsills. The dormer windows are six over six, and the first story windows are six over one. The first story facade windows are double, and they are flanked by decorative wood shutters. There is a one story projecting sunroom on the east elevation which is visible from the facade. It has a flat roof with decorative projecting Craftsman rafters. There is also a plain frieze in place along the roofline of the building.

Office of Historic Preservation  
P.O. Box 176  
Jefferson City, MO 65102  
Certified Local Government Program  
- Historic Inventory - Phase 2

Kirkwood, Missouri

Continuation Sheet 411 E. Argonne/Main

43. History and Significance

44. Description of Environment and Outbuildings

Moderate lot with large trees. One (1) story frame garage at rear of lot.



OFFICE OF HISTORIC PRESERVATION, P.O. BOX 176, JEFFERSON CITY, MISSOURI 65101  
HISTORIC INVENTORY

SLAC-07

|   |  |   |  |
|---|--|---|--|
| NO 0061 LOCAL #<br>COUNTY<br>ST. LOUIS COUNTY<br>LOCATION OF NEGATIVES<br>LINDA STOCKMANN |  | 4 PRESENT NAME(S)                               |  |
|   |  | 5 OTHER NAME(S)                                 |  |
| SPECIFIC LOCATION<br>415 E. ARGONNE/MAIN  |  | 16 THEMATIC CATEGORY                            |  |
| CITY OR TOWN<br>K I R K W C O D, M O  |  | 17 DATE(S) OR PERIOD<br>CA 1926                 |  |
| SITE PLAN WITH NORTH ARROW<br>S E E M A P   |  | 18 STYLE OR DESIGN ECLECTIC<br>COLONIAL REVIVAL |  |
|   |  | 19 ARCHITECT OR ENGINEER                        |  |
|   |  | 20 CONTRACTOR OR BUILDER                        |  |
|   |  | 21 ORIGINAL USE, IF APPARENT<br>SINGLE FAMILY   |  |
|   |  | 22 PRESENT USE<br>SINGLE FAMILY                 |  |
| COORDINATES<br>LOT<br>LANG  |  | 23 OWNERSHIP PUBLIC<br>PRIVATE X                |  |
|   |  | 24 OWNER'S NAME & ADDRESS (IF KNOWN)            |  |
| 0 SITE STRUCTURE<br>BUILDING X OBJECT   |  | 25 OPEN TO PUBLIC (YES/NO) N                    |  |
| 1 ON NAT'L REG? (YES/NO)  |  | 26 LOCAL CONTACT PERSON OR ORGANIZATION         |  |
| 12 IS IT ELIBLE? (YES/NO)   |  | 27 OTHER SURVEYS IN WHICH INCLUDED              |  |
| 3 PART OF HIST DIST (YES/NO) N  |  | 39 ENDANGERED (YES/NO) N<br>BY WHAT ?           |  |
| 14 DIST PCTENT (YES/NO) Y   |  | 40 VISIBLE FROM PUBLIC ROAD ? (YES/NO) Y        |  |
| 5 NAME OF ESTABLISHED DISTRICT  |  | 41 DISTANCE FROM AND FRONTAGE ON ROAD           |  |
| 2 FURTHER DESCRIPTION OF IMPORTANT FEATURES<br>SEE CONTINUATION SHEET                     |  | P H O T O                                       |  |
| 3 HISTORY AND SIGNIFICANCE<br>SEE CONTINUATION SHEET                                      |  | 46 PREPARED BY<br>LINDA STOCKMANN               |  |
| 4 DESCRIPTION OF ENVIRONMENT AND OUTBUILDINGS<br>SEE CONTINUATION SHEET                   |  | 47 ORGANIZATION<br>KIRK. LANDM. COMM.           |  |
| 5 SOURCES OF INFORMATION<br>SEE CONTINUATION SHEET  |  | 48 DATE<br>1/87                                 |  |
|   |  | 49 REVISION DATE(S)                             |  |

Office of Historic Preservation  
P.O. Box 176  
Jefferson City, MO 65102  
CERTIFIED LOCAL GOVERNMENT PROGRAM  
HISTORIC INVENTORY - Phase 2

Kirkwood, Missouri

Continuation Sheet

42.

415 E. Argonne/Main

This is a moderately large home with a considerable set-back on the lot. Being oriented toward the west, it faces sideways. It is read as a two story rectangular block with a two story wing on its rear (east) elevation. Its Colonial Revival features include: Its second story oriel window on the primary elevation; its multi-paned glazing in both sash; and its decorative wood shutters. Its street elevation features full-length double-leaf wood casement windows on the first story. They are covered by wood screens. The second story windows on this elevation are double-hung wood sash with flat tops. They have wood surrounds and lugsills and eight over eight light configurations. Decorative wood shutters flank all the windows on this elevation. Also this elevation is dominated by its massive brick exterior chimney. Visible from this elevation is a two story projecting bay on the east elevation with screened-in porches on both levels. The primary elevation features a slightly off-center entrance which contains a single-leaf panel wood door. A second story bracketed oriel window projects over this entry. All the windows on this elevation are double-hung wood sash with multi-panes in both sash. They have wood lugsills and plain wood surrounds. With the exception of the oriel, all windows on this elevation are flanked by decorative wood shutters with cutouts.

Office of Historic Preservation  
P.O. Box 176  
Jefferson City, MO 65102  
Certified Local Government Program  
Historic Inventory - Phase 2

Kirkwood, Missouri

Continuation Sheet 415 E. Argonne/Main

43. History and Significance

Date per current owner.

44. Description of Environment and Outbuildings

Moderate size lot. Small portable metal storage shed at rear of lot.







OFFICE OF HISTORIC PRESERVATION, P.O. BOX 176, JEFFERSON CITY, MISSOURI 65101  
HISTORIC INVENTORY

SLAS017-072

|   |  |  |  |
|---|--|--|--|
| NO 0026 LOCAL #<br>COUNTY<br>ST. LOUIS COUNTY<br>LOCATION OF NEGATIVES<br>LINDA STOCKMANN |  | 4 PRESENT NAME(S)<br><br>5 OTHER NAME(S)                   |  |
| SPECIFIC LOCATION<br>443 E. ARGONNE/MAIN  |  | 16 THEMATIC CATEGORY                                       |  |
| CITY OR TOWN<br>K I R K W C O D, M O  |  | 17 DATE(S) OR PERIOD<br>CA 1915                            |  |
| SITE PLAN WITH NORTH ARROW<br>S E E M A P   |  | 18 STYLE OR DESIGN ECLECTIC<br>TUDOR                       |  |
|   |  | 19 ARCHITECT OR ENGINEER                                   |  |
|   |  | 20 CONTRACTOR OR BUILDER                                   |  |
|   |  | 21 ORIGINAL USE, IF APPARENT<br>SINGLE FAMILY              |  |
|   |  | 22 PRESENT USE<br>SINGLE FAMILY                            |  |
| COORDINATES<br>LOT<br>LANG  |  | 23 OWNERSHIP PUBLIC<br>PRIVATE X                           |  |
| 0 SITE STRUCTURE<br>BUILDING X OBJECT   |  | 24 OWNER'S NAME & ADDRESS (IF KNOWN)                       |  |
| 1 ON NAT'L REG? (YES/NO)  |  | 25 OPEN TO PUBLIC (YES/NO) N                               |  |
| 12 IS IT ELIBIBLE? (YES/NO)   |  | 26 LOCAL CONTACT PERSON OR ORGANIZATION                    |  |
| 3 PART OF HIST DIST (YES/NO) N  |  | 27 OTHER SURVEYS IN WHICH INCLUDED                         |  |
| 14 DIST POTENT (YES/NO) Y   |  | 28 NO OF STORIES 02.5                                      |  |
| 5 NAME OF ESTABLISHED DISTRICT  |  | 29 BASEMENT (Y/N) Y<br>FULL (Y/N)                          |  |
| 2 FURTHER DESCRIPTION OF IMPORTANT FEATURES<br>SEE CONTINUATION SHEET                     |  | 30 FOUNDATION MATERIAL<br>COVERED WITH BRICK               |  |
| 3 HISTORY AND SIGNIFICANCE<br>SEE CONTINUATION SHEET                                      |  | 31 WALL CONSTRUCTION FRAME                                 |  |
| 4 DESCRIPTION OF ENVIRONMENT AND OUTBUILDINGS<br>SEE CONTINUATION SHEET                   |  | 32 ROOF TYPE & MATERIAL<br>STEEP SIDE GABLES               |  |
| 5 SOURCES OF INFORMATION<br>SEE CONTINUATION SHEET  |  | 33 NO. OF BAYS<br>FRONT 5 SIDE 3                           |  |
|   |  | 34 WALL TREATMENT<br>STUCCO & HALF TIMBER<br>WOOD SHINGLES |  |
|   |  | 35 PLAN SHAPE<br>IRREGULAR                                 |  |
|   |  | 36 CHANGES ADDITION X<br>(EXPLAIN ALTERED<br>IN #42) MOVED |  |
|   |  | 37 CONDITION<br>INTERIOR<br>EXTERIOR EXCELLENT             |  |
|   |  | 38 PRESERVATION UNDERWAY? (Y/N) N                          |  |
|   |  | 39 ENDANGERED (YES/NO) N<br>BY WHAT ?                      |  |
|   |  | 40 VISIBLE FROM PUBLIC ROAD ?<br>(YES/NO) Y                |  |
|   |  | 41 DISTANCE FROM AND FRONTAGE ON ROAD                      |  |
|   |  | P H O T O  |  |
|   |  | 46 PREPARED BY<br>LINDA STOCKMANN                          |  |
|   |  | 47 ORGANIZATION<br>KIRK. LANDM. COMM.                      |  |
|   |  | 48 DATE  |  |
|   |  | 49 REVISION DATE(S)  |  |

Office of Historic Preservation  
P.O. Box 176  
Jefferson City, MO 65102  
CERTIFIED LOCAL GOVERNMENT PROGRAM  
HISTORIC INVENTORY - Phase 2

Kirkwood, Missouri

Continuation Sheet

42.

443 E. Argonne/Main

This is a large home which is set back on its large corner lot. It represents high Eclectic/Tudor style in the area. Its Tudor elements include: its steeply pitched side-gabled roof; its multiple secondary front gables; its decorative half-timbering with stucco infilling; its tall, narrow windows which are often arranged in multiple groups with multi-paned glazing; and its massive chimney featuring crenellation. The home features twin 2 1/2 story projecting facade bays which are gabled forming wall dormers at the attic level. The facade also features a smaller gabled roof dormer. The primary entrance visible from E. Argonne accesses a breezeway to the main entrance. It is off-center toward the extreme west and features a Tudor arch frame containing a single-leaf wood door with three recessed panels in the lower 1/3 and 12 lights in the upper 2/3. It is flanked by sidelights and topped by a multi-paned transom, all recessed within the Tudor arch frame. This arch is in turn contained within heavy wood molding with decorative floral corner motifs. Above this entry is a projecting bay window which contains single-leaf wood multi-paned casement windows. They have wood surrounds and a continuous wood lugsill. This bay as well as the two second story overhangs on the 2 1/2 story projecting facade bays are supported by regularly spaced decorative wood brackets. The majority of the facade windows are double-hung wood sash with wood surrounds and wood sills. Some of the facade windows are topped by wood transoms which contain a band of three lights. On the east end the facade contains a single-leaf wood casement window with a band of five lights. It has wood surrounds and lugsill. Above this at the second level is a multi-paned octagonal wood window. The gables of the facade dormers feature flared bargeboards with a pendant at the peak. The home also features a one-story projecting bay on its east elevation which is visible from the street. Brick stairs lead to what is now a window on this bay. Also on this bay are regularly spaced decorative wood brackets at the roofline. The roofline of the main house features decorative exposed eaves. The first story is distinguished from the second story by differences in wall-cladding. The first story is clad with wood shingles, and the second story is clad with stucco and half-timber. There is a one-story frame room addition at the rear of the building.

Office of Historic Preservation  
P.O. Box 176  
Jefferson City, MO 65102  
Certified Local Government Program  
Historic Inventory - Phase 2

Kirkwood, Missouri

Continuation Sheet 443 E. Argonne/Main

43. History and Significance

44. Description of Environment and Outbuildings

Large corner lot, nicely landscaped with several large and/or old trees. Large detached frame garage with Tudor references.





OFFICE OF HISTORIC PRESERVATION, P.O. BOX 176, JEFFERSON CITY, MISSOURI 65101  
HISTORIC INVENTORY

SLIP 17-073

|  |                             |   |  |
|--|-----------------------------|---|--|
| 1 NO 0443 LOCAL #  |                             | 4 PRESENT NAME(S)                             |  |
| 2 COUNTY<br>ST. LOUIS COUNTY   |                             |   |  |
| 3. LOCATION OF NEGATIVES<br>LINDA STOCKMANN                              |                             | 5 OTHER NAME(S)                               |  |
| 6 SPECIFIC LOCATION<br>137 W. ARGONNE/MAIN                               |                             | 16 THEMATIC CATEGORY                          | 28 NO OF STORIES 01.0                                    |
| 7 CITY OR TOWN<br>KIRKWOOD, MO   |                             | 17 DATE(S) OR PERIOD<br>CA 1965               | 29 BASEMENT (Y/N) N<br>FULL (Y/N)                        |
| 8 SITE PLAN WITH NORTH ARROW<br>SEE MAP                                  |                             | 18 STYLE OR DESIGN MODERN<br>CONTEMPORARY     | 30 FOUNDATION MATERIAL<br>CONCRETE SLAB                  |
|  |                             | 19 ARCHITECT OR ENGINEER                      | 31 WALL CONSTRUCTION MASONRY                             |
|  |                             | 20 CONTRACTOR OR BUILDER                      | 32 ROOF TYPE & MATERIAL<br>FLAT<br>ROLLED COMPOSITION    |
|  |                             | 21 ORIGINAL USE, IF APPARENT<br>INSTITUTIONAL | 33 NO. OF BAYS<br>FRONT 5 SIDE 0                         |
|  |                             | 22 PRESENT USE<br>INSTITUTIONAL               | 34 WALL TREATMENT<br>BRICK                               |
| 9 COORDINATES<br>LOT<br>LANG   |                             | 23 OWNERSHIP PUBLIC<br>PRIVATE X              | 35 PLAN SHAPE<br>IRREGULAR                               |
|  |                             | 24 OWNER'S NAME & ADDRESS (IF KNOWN)          | 36 CHANGES ADDITION<br>(EXPLAIN ALTERED<br>IN #42) MOVED |
| 10 SITE STRUCTURE<br>BUILDING X OBJECT                                   |                             | 25 OPEN TO PUBLIC (YES/NO) Y                  | 37 CONDITION<br>INTERIOR<br>EXTERIOR EXCELLENT           |
| 11 ON NAT'L REG? (YES/NO)  | 12 IS IT ELIGIBLE? (YES/NO) | 26 LOCAL CONTACT PERSON OR ORGANIZATION       | 38 PRESERVATION UNDERWAY? (Y/N) N                        |
| 13 PART OF HIST DIST (YES/NO) N  | 14 DIST POTENT (YES/NO) Y   | 27 OTHER SURVEYS IN WHICH INCLUDED            | 39 ENDANGERED (YES/NO) N<br>BY WHAT ?                    |
| 15 NAME OF ESTABLISHED DISTRICT  |                             |   | 40 VISIBLE FROM PUBLIC ROAD ?<br>(YES/NO) Y              |
| 42 FURTHER DESCRIPTION OF IMPORTANT FEATURES<br>SEE CONTINUATION SHEET   |                             |   | 41 DISTANCE FROM AND FRONTAGE ON ROAD                    |
| 43 HISTORY AND SIGNIFICANCE<br>SEE CONTINUATION SHEET                    |                             |   | P H O T O  |
| 44 DESCRIPTION OF ENVIRONMENT AND OUTBUILDINGS<br>SEE CONTINUATION SHEET |                             |   | 46 PREPARED BY<br>LINDA STOCKMANN                        |
| 45 SOURCES OF INFORMATION<br>SEE CONTINUATION SHEET                      |                             |   | 47 ORGANIZATION<br>KIRK. LANDM. COMM.                    |
|  |                             | 48 DATE                                       | 49 REVISION DATE(S)                                      |

Office of Historic Preservation  
P.O. Box 176  
Jefferson City, MO 65102  
CERTIFIED LOCAL GOVERNMENT PROGRAM  
HISTORIC INVENTORY - Phase 2

Kirkwood, Missouri

Continuation Sheet

42.

137 W. Argonne/Main

This building features a rectangular block on its west end and a lower projecting rectangular wing on its east elevation. This lower wing features the primary entrance. There is a projecting, flat roof which is supported by brick-clad posts. The entry contains double-leaf, wood doors which are flanked by side lights. This elevation also has a fixed window on a slightly projecting bay. The window features a stone sill. The taller rectangular box-like wing on the west end features three garage entrances to accommodate the fire trucks. Pre-poured concrete slabs span all elevations on the top one-fifth of both wings.

Office of Historic Preservation  
P.O. Box 176  
Jefferson City, MO 65102  
Certified Local Government Program  
Historic Inventory - Phase 2

Kirkwood, Missouri

Continuation Sheet 137 W. Argonne/Main

#### 43. History and Significance

In 1964 there was need for additional fire-fighting equipment and Firehouse No. 1 on Argonne had become inadequate. A proposition was proposed to the voters in 1965 for additional land and the construction of a new firehouse--it passed by an overwhelming majority.

#### 45. Sources of Information

\*\* - p.372-373

#### 44. Description of Environment and Outbuildings

The lot has a small grassy area in front of the "office" entrance, otherwise the lot is concrete drive and/or parking.





OFFICE OF HISTORIC PRESERVATION, P.O. BOX 176, JEFFERSON CITY, MISSOURI 65101  
HISTORIC INVENTORY

SURVEY - 014

|  |  |  |  |
|--|--|--|--|
| 1 NO 0374 LOCAL #  |  | 4 PRESENT NAME(S)                            |  |
| 2 COUNTY<br>ST. LOUIS COUNTY   |  | 5 OTHER NAME(S)                              |  |
| 3. LOCATION OF NEGATIVES<br>LINDA STOCKMANN                              |  |  |  |
| 6 SPECIFIC LOCATION<br>215 W. ARGONNE/MAIN                               |  | 16 THEMATIC CATEGORY                         |  |
| 7 CITY OR TOWN<br>K I R K W C O D, M O                                   |  | 17 DATE(S) OR PERIOD<br>CA 1951              |  |
| 8 SITE PLAN WITH NORTH ARROW<br>S E E M A P                              |  | 18 STYLE OR DESIGN<br>MODERN<br>CONTEMPORARY |  |
|  |  | 19 ARCHITECT OR ENGINEER                     |  |
|  |  | 20 CONTRACTOR OR BUILDER                     |  |
|  |  | 21 ORIGINAL USE, IF APPARENT<br>CHURCH HALL  |  |
|  |  | 22 PRESENT USE<br>CHURCH HALL                |  |
| 9 COORDINATES<br>LOT<br>LANG   |  | 23 OWNERSHIP<br>PUBLIC<br>PRIVATE X          |  |
|  |  | 24 OWNER'S NAME & ADDRESS (IF KNOWN)         |  |
| 10 SITE BUILDING X STRUCTURE OBJECT                                      |  | 25 OPEN TO PUBLIC (YES/NO) N                 |  |
| 11 CN NAT'L REG? (YES/NO)  |  | 26 LOCAL CONTACT PERSON OR ORGANIZATION      |  |
| 12 IS IT ELIBIBLE? (YES/NO)  |  | 27 OTHER SURVEYS IN WHICH INCLUDED           |  |
| 13 PART OF HIST DIST (YES/NO) N  |  | 39 ENDANGERED (YES/NO) N<br>BY WHAT ?        |  |
| 14 DIST PCTENT (YES/NO) Y  |  | 40 VISIBLE FROM PUBLIC ROAD ?<br>(YES/NO) Y  |  |
| 15 NAME OF ESTABLISHED DISTRICT  |  | 41 DISTANCE FROM AND FRONTAGE ON ROAD        |  |
| 42 FURTHER DESCRIPTION OF IMPORTANT FEATURES<br>SEE CONTINUATION SHEET   |  | PHOTO  |  |
| 43 HISTORY AND SIGNIFICANCE<br>SEE CONTINUATION SHEET                    |  | 46 PREPARED BY<br>LINDA STOCKMANN            |  |
| 44 DESCRIPTION OF ENVIRONMENT AND OUTBUILDINGS<br>SEE CONTINUATION SHEET |  | 47 ORGANIZATION<br>KIRK. LANDM. COMM.        |  |
| 45 SOURCES OF INFORMATION<br>SEE CONTINUATION SHEET                      |  | 48 DATE                                      |  |
|  |  | 49 REVISION DATE(S)                          |  |

Office of Historic Preservation  
P.O. Box 176  
Jefferson City, MO 65102  
CERTIFIED LOCAL GOVERNMENT PROGRAM  
HISTORIC INVENTORY - Phase 2

Kirkwood, Missouri

Continuation Sheet

42.

215 W. Argonne/Main

This building is primarily read as one story sprawling L-shaped block with a flat roof and an enclosed courtyard area on the southwest corner of the building. This building has two primary elevations. The W. Argonne elevation features a band of metal and glass windows beneath its slightly projecting roofline ledge. It also has two long narrow rectangular metal and glass windows on its east end. These are fixed windows with operational transoms. The roofline features smooth dressed stone which is angled slightly toward the building. The N. Clay elevation has a entry porch. Its flat roof is angled and rests on metal posts. It is accessed by a concrete stoop with stairs on both sides with iron railings. The primary entry contains a single-leaf metal and glass door with a large full-length fixed window directly to its south. This elevation also has metal and glass windows arranged in bands. These feature tilted stone sills.

Office of Historic Preservation  
P.O. Box 176  
Jefferson City, MO 65102  
Certified Local Government Program  
Historic Inventory - Phase 2

Kirkwood, Missouri

Continuation Sheet 215 W. Argonne/Main

43. History and Significance

44. Description of Environment and Outbuildings

This is one (1) of a three (3) building complex on this block.  
The lot is nicely landscaped.



OFFICE OF HISTORIC PRESERVATION, P.O. BOX 176, JEFFERSON CITY, MISSOURI 65101  
HISTORIC INVENTORY

SUNSHINE HOTEL

|  |  |   |  |
|--|--|---|--|
| 1 NO 0375 LOCAL #                              |  | 4 PRESENT NAME(S)                       |  |
| 2 COUNTY                                       |  |   |  |
| ST. LOUIS COUNTY                               |  |   |  |
| 3. LOCATION OF NEGATIVES                       |  | 5 OTHER NAME(S)                         |  |
| LINDA STOCKMANN                                |  |   |  |
| 6 SPECIFIC LOCATION                            |  | 16 THEMATIC CATEGORY                    |  |
| 233 W. ARGONNE/MAIN                            |  |   |  |
| 7 CITY OR TOWN                                 |  | 17 DATE(S) OR PERIOD                    |  |
| KIRKWOOD, MO                                   |  | CA 1960                                 |  |
| 8 SITE PLAN WITH NORTH ARROW                   |  | 18 STYLE OR DESIGN                      |  |
| SEE MAP  |  | MODERN<br>CONTEMPORARY                  |  |
|  |  | 19 ARCHITECT OR ENGINEER                |  |
|  |  | 20 CONTRACTOR OR BUILDER                |  |
|  |  | 21 ORIGINAL USE, IF APPARENT            |  |
|  |  | RECTORY                                 |  |
|  |  | 22 PRESENT USE                          |  |
|  |  | RECTORY                                 |  |
| 9 COORDINATES                                  |  | 23 OWNERSHIP                            |  |
| LOT  |  | PUBLIC                                  |  |
| LANG   |  | PRIVATE X                               |  |
|  |  | 24 OWNER'S NAME & ADDRESS (IF KNOWN)    |  |
|  |  |   |  |
| 10 SITE STRUCTURE                              |  | 25 OPEN TO PUBLIC (YES/NO) N            |  |
| BUILDING X OBJECT                              |  |   |  |
| 11 ON NAT'L REG? (YES/NO)                      |  | 26 LOCAL CONTACT PERSON OR ORGANIZATION |  |
| 12 IS IT ELIGIBLE? (YES/NO)                    |  |   |  |
| 13 PART OF HIST DIST (YES/NO) N                |  | 27 OTHER SURVEYS IN WHICH INCLUDED      |  |
| 14 DIST POTENT (YES/NO) Y                      |  |   |  |
| 15 NAME OF ESTABLISHED DISTRICT                |  |   |  |
| 42 FURTHER DESCRIPTION OF IMPORTANT FEATURES   |  | 28 NO OF STORIES 01.0                   |  |
| SEE CONTINUATION SHEET                         |  | 29 BASEMENT (Y/N) Y                     |  |
| 43 HISTORY AND SIGNIFICANCE                    |  | FULL (Y/N)                              |  |
| SEE CONTINUATION SHEET                         |  | 30 FOUNDATION MATERIAL                  |  |
| 44 DESCRIPTION OF ENVIRONMENT AND OUTBUILDINGS |  | CONCRETE                                |  |
| SEE CONTINUATION SHEET                         |  | 31 WALL CONSTRUCTION                    |  |
| 45 SOURCES OF INFORMATION                      |  | MASONRY                                 |  |
| SEE CONTINUATION SHEET                         |  | 32 ROOF TYPE & MATERIAL                 |  |
|  |  | FLAT                                    |  |
|  |  | ROLLED COMPOSITION                      |  |
|  |  | 33 NO. OF BAYS                          |  |
|  |  | FRONT 3 SIDE 4                          |  |
|  |  | 34 WALL TREATMENT                       |  |
|  |  | RED BRICK                               |  |
|  |  | 35 PLAN SHAPE                           |  |
|  |  | IRREGULAR                               |  |
|  |  | 36 CHANGES (EXPLAIN IN #42)             |  |
|  |  | ADDITION<br>ALTERED<br>MOVED            |  |
|  |  | 37 CONDITION                            |  |
|  |  | INTERIOR                                |  |
|  |  | EXTERIOR EXCELLENT                      |  |
|  |  | 38 PRESERVATION UNDERWAY? (Y/N) N       |  |
|  |  | 39 ENDANGERED (YES/NO) N                |  |
|  |  | BY WHAT ?                               |  |
|  |  | 40 VISIBLE FROM PUBLIC ROAD ?           |  |
|  |  | (YES/NO) Y                              |  |
|  |  | 41 DISTANCE FROM AND FRONTAGE ON ROAD   |  |
|  |  | P H O T O                               |  |
|  |  | 46 PREPARED BY                          |  |
|  |  | LINDA STOCKMANN                         |  |
|  |  | 47 ORGANIZATION                         |  |
|  |  | KIRK. LANDM. COMM.                      |  |
|  |  | 48 DATE                                 |  |
|  |  | 49 REVISION DATE(S)                     |  |

Office of Historic Preservation  
P.O. Box 176  
Jefferson City, MO 65102  
CERTIFIED LOCAL GOVERNMENT PROGRAM  
HISTORIC INVENTORY - Phase 2

Kirkwood, Missouri

Continuation Sheet

42.

233 W. Argonne

This building is primarily read as a one story square box with a flat roof and a projecting one story wing on its west elevation. The roofline features a smooth dressed stone ledge, and large panels of smooth dressed stone are in place above the primary entry and above the windows on the principal building. The primary entry contains a single-leaf metal and glass door. There is a large full-length metal and glass window directly to the west of this door and a narrower full-length metal and glass window directly to its east. Both of these are fixed windows. This entry is accessed by concrete stairs featuring a brick stairwall. The windows are metal and glass -- both double-hung sash and horizontal sliding windows. The roofline on the projecting wing features a wide overhang.

Office of Historic Preservation  
P.O. Box 176  
Jefferson City, MO 65102  
Certified Local Government Program  
Historic Inventory - Phase 2

Kirkwood, Missouri

Continuation Sheet 243 W. Argonne/Main

43. History and Significance

44. Description of Environment and Outbuildings

This is one (1) of a three (3) building complex on this block.  
The lot is nicely landscaped.





OFFICE OF HISTORIC PRESERVATION, P.O. BOX 176, JEFFERSON CITY, MISSOURI 65101  
HISTORIC INVENTORY

2015-07-07

|  |  |   |  |
|--|--|---|--|
| 1 NO 0373 LOCAL #  |  | 4 PRESENT NAME(S)                         |  |
| 2 COUNTY ST. LOUIS COUNTY  |  | 5 OTHER NAME(S)                           |  |
| 3. LOCATION OF NEGATIVES<br>LINDA STOCKMANN                              |  |   |  |
| 6 SPECIFIC LOCATION<br>243 W. ARGONNE/MAIN                               |  | 16 THEMATIC CATEGORY                      | 28 NO OF STORIES 00.0                                      |
|  |  | 17 DATE(S) OR PERIOD<br>1951              | 29 BASEMENT (Y/N) Y<br>FULL (Y/N)                          |
| 7 CITY OR TOWN<br>KIRKWOOD, MO   |  | 18 STYLE OR DESIGN MODERN<br>CONTEMPORARY | 30 FOUNDATION MATERIAL<br>SMOOTH DRESSED STONE             |
| 8 SITE PLAN WITH NORTH ARROW<br>SEE MAP                                  |  | 19 ARCHITECT OR ENGINEER                  | 31 WALL CONSTRUCTION MASONRY                               |
|  |  | 20 CONTRACTOR OR BUILDER                  | 32 ROOF TYPE & MATERIAL<br>LOW GABLE<br>ROLLED COMPOSITION |
|  |  | 21 ORIGINAL USE, IF APPARENT<br>CHURCH    | 33 NO. OF BAYS<br>FRONT 0 SIDE 0                           |
|  |  | 22 PRESENT USE<br>CHURCH                  | 34 WALL TREATMENT<br>RED BRICK                             |
|  |  | 23 OWNERSHIP PUBLIC<br>PRIVATE X          | 35 PLAN SHAPE<br>IRREGULAR                                 |
| 9 COORDINATES<br>LOT<br>LANG   |  | 24 OWNER'S NAME & ADDRESS (IF KNOWN)      | 36 CHANGES ADDITION<br>(EXPLAIN ALTERED<br>IN #42) MOVED   |
|  |  | 25 OPEN TO PUBLIC (YES/NO) Y              | 37 CONDITION<br>INTERIOR<br>EXTERIOR EXCELLENT             |
| 10 SITE STRUCTURE<br>BUILDING X OBJECT                                   |  | 26 LOCAL CONTACT PERSON OR ORGANIZATION   | 38 PRESERVATION UNDERWAY? (Y/N) N                          |
| 11 ON NAT'L REG? (YES/NO)  |  | 27 OTHER SURVEYS IN WHICH INCLUDED        | 39 ENDANGERED (YES/NO) N<br>BY WHAT ?                      |
| 12 IS IT ELIGIBLE? (YES/NO)  |  |   | 40 VISIBLE FROM PUBLIC ROAD ?<br>(YES/NO) Y                |
| 13 PART OF HIST DIST (YES/NO) N  |  |   | 41 DISTANCE FROM AND FRONTAGE ON ROAD                      |
| 14 DIST PCTENT (YES/NO) Y  |  |   |  |
| 15 NAME OF ESTABLISHED DISTRICT  |  |   |  |
| 42 FURTHER DESCRIPTION OF IMPORTANT FEATURES<br>SEE CONTINUATION SHEET   |  |   | P H O T O  |
| 43 HISTORY AND SIGNIFICANCE<br>SEE CONTINUATION SHEET                    |  |   | 46 PREPARED BY<br>LINDA STOCKMANN                          |
| 44 DESCRIPTION OF ENVIRONMENT AND OUTBUILDINGS<br>SEE CONTINUATION SHEET |  |   | 47 ORGANIZATION<br>KIRK. LANDM. COMM.                      |
| 45 SOURCES OF INFORMATION<br>SEE CONTINUATION SHEET                      |  |   | 48 DATE  |
|  |  |   | 49 REVISION DATE(S)  |

Office of Historic Preservation  
P.O. Box 176  
Jefferson City, MO 65102  
CERTIFIED LOCAL GOVERNMENT PROGRAM  
HISTORIC INVENTORY - Phase 2

Kirkwood, Missouri

Continuation Sheet

42.

243 W. Argonne/Main

The primary elevation of this building faces W. Argonne. The structure is primarily read as a long rectangular block with a clerestory-like roof projection, a cylinder-shaped attached baptistry, a cylinder-shaped steeple with a saucer-like roof and a spire, a projecting wing along the west elevation and a square bell tower. The clerestory-like roof projection features low gables and metal standing-seam wall-cladding. The roofline of the principal building block features a concrete overhang which is greatly exaggerated on the primary elevation because of its concave wall structure. This elevation is divided into seven vertical bays of semi-opaque glass and metal fixed windows. The primary entrance projects slightly and features smooth dressed stone with with glass and metal doors. There are four doors which access a breezeway, and four doors which give direct access to the church's vestibule. The baptistry is attached to the west end of the primary elevation by way of a metal and glass breezeway. The baptistry features long narrow stain-glass fixed windows with dressed stone surrounds. Its walls are clad with rows of vertical point courses of brick. There is a metal and glass entry on the east elevation which projects with a flat roof. There is a two-level projecting wing along the west elevation. At the rear of that wing another wing projects westwardly connecting a bell tower to the rest of the church building. The openings for the bells are framed with smooth dressed stone. The cylindrical steeple is atop the apse and is primarily made up of metal and glass fixed windows set in vertical bays.

Office of Historic Preservation  
P.O. Box 176  
Jefferson City, MO 65102  
Certified Local Government Program  
Historic Inventory - Phase 2

Kirkwood, Missouri

Continuation Sheet 243 W. Argonne/Main

43. History and Significance

44. Description of Environment and Outbuildings

This is one (1) of a three (3) building complex on this block.  
The lot is nicely landscaped.



OFFICE OF HISTORIC PRESERVATION, P.O. BOX 176, JEFFERSON CITY, MISSOURI 65101  
HISTORIC INVENTORY

SL-AS-017-077

|  |  |   |  |
|--|--|---|--|
| 1 NO 0382 LOCAL #                              |  | 4 PRESENT NAME(S)                       |  |
| 2 COUNTY                                       |  |   |  |
| ST. LOUIS COUNTY                               |  |   |  |
| 3. LOCATION OF NEGATIVES                       |  | 5 OTHER NAME(S)                         |  |
| LINDA STOCKMANN                                |  |   |  |
| 6 SPECIFIC LOCATION                            |  | 16 THEMATIC CATEGORY                    |  |
| 317 W. ARGONNE/MAIN                            |  |   |  |
| 7 CITY OR TOWN                                 |  | 17 DATE(S) OR PERIOD                    |  |
| K I R K W O O D, M O                           |  | CA 1957                                 |  |
| 8 SITE PLAN WITH NORTH ARROW                   |  | 18 STYLE OR DESIGN                      |  |
| S E E M A P                                    |  | MODERN<br>MINIMAL TRADITIONAL           |  |
|  |  | 19 ARCHITECT OR ENGINEER                |  |
|  |  | 20 CONTRACTOR OR BUILDER                |  |
|  |  | 21 ORIGINAL USE, IF APPARENT            |  |
|  |  | SINGLE FAMILY                           |  |
|  |  | 22 PRESENT USE                          |  |
|  |  | SINGLE FAMILY                           |  |
| 9 COORDINATES                                  |  | 23 OWNERSHIP                            |  |
| LOT  |  | PUBLIC                                  |  |
| LANG   |  | PRIVATE X                               |  |
|  |  | 24 OWNER'S NAME & ADDRESS (IF KNOWN)    |  |
|  |  |   |  |
| 10 SITE STRUCTURE                              |  | 25 OPEN TO PUBLIC (YES/NO) N            |  |
| BUILDING X OBJECT                              |  |   |  |
| 11 ON NAT'L REG? (YES/NO)                      |  | 26 LOCAL CONTACT PERSON OR ORGANIZATION |  |
| 12 IS IT ELIBLE? (YES/NO)                      |  |   |  |
| 13 PART OF HIST DIST (YES/NO) N                |  | 27 OTHER SURVEYS IN WHICH INCLUDED      |  |
| 14 DIST POTENT (YES/NO) Y                      |  |   |  |
| 15 NAME OF ESTABLISHED DISTRICT                |  |   |  |
| 42 FURTHER DESCRIPTION OF IMPORTANT FEATURES   |  | 28 NO OF STORIES 01.0                   |  |
| SEE CONTINUATION SHEET                         |  | 29 BASEMENT (Y/N) Y                     |  |
|  |  | FULL (Y/N)                              |  |
| 43 HISTORY AND SIGNIFICANCE                    |  | 30 FOUNDATION MATERIAL                  |  |
| SEE CONTINUATION SHEET                         |  | CONCRETE                                |  |
| 44 DESCRIPTION OF ENVIRONMENT AND OUTBUILDINGS |  | 31 WALL CONSTRUCTION                    |  |
| SEE CONTINUATION SHEET                         |  | MASONRY                                 |  |
| 45 SOURCES OF INFORMATION                      |  | 32 ROOF TYPE & MATERIAL                 |  |
| SEE CONTINUATION SHEET                         |  | SIDE GABLE                              |  |
|  |  | ASPHALT SHINGLE                         |  |
|  |  | 33 NO. OF BAYS                          |  |
|  |  | FRONT 4 SIDE 3                          |  |
|  |  | 34 WALL TREATMENT                       |  |
|  |  | MULTI COLOR BRICK                       |  |
|  |  | 35 PLAN SHAPE                           |  |
|  |  | IRREGULAR                               |  |
|  |  | 36 CHANGES ADDITION                     |  |
|  |  | (EXPLAIN ALTERED                        |  |
|  |  | IN #42) MOVED                           |  |
|  |  | 37 CONDITION                            |  |
|  |  | INTERIOR                                |  |
|  |  | EXTERIOR EXCELLENT                      |  |
|  |  | 38 PRESERVATION UNDERWAY? (Y/N) N       |  |
|  |  | 39 ENDANGERED (YES/NO) N                |  |
|  |  | BY WHAT ?                               |  |
|  |  | 40 VISIBLE FROM PUBLIC ROAD ?           |  |
|  |  | (YES/NO) Y                              |  |
|  |  | 41 DISTANCE FROM AND FRONTAGE ON ROAD   |  |
|  |  | P H O T O                               |  |
|  |  | 46 PREPARED BY                          |  |
|  |  | LINDA STOCKMANN                         |  |
|  |  | 47 ORGANIZATION                         |  |
|  |  | KIRK. LANDM. COMM.                      |  |
|  |  | 48 DATE                                 |  |
|  |  | 49 REVISION DATE(S)                     |  |

Office of Historic Preservation  
P.O. Box 176  
Jefferson City, MO 65102  
CERTIFIED LOCAL GOVERNMENT PROGRAM  
HISTORIC INVENTORY - Phase 2

Kirkwood, Missouri

Continuation Sheet

42.

317 W. Argonne/Main

This building features a side-gable roof with projecting, plain boxed cornices. The peak of the gable is filled in with horizontal siding material. The Colonial Revival references include a Colonial-style door, multi-pane glazing in both sash, and decorative louvered shutters. The primary entrance is slightly off center toward the west and contains a six-panel wood door reminiscent of a Colonial-style door. It is covered with an aluminum storm door and accessed by a concrete stoop. The windows are double-hung wood sash with plain wood surrounds. They feature six over six light configurations. There is a PermaStone wall covering in place beneath the windows along the facade. The rear elevation features a large, screened-in patio/porch.

Office of Historic Preservation  
P.O. Box 176  
Jefferson City, MO 65102  
Certified Local Government Program  
Historic Inventory - Phase 2

Kirkwood, Missouri

Continuation Sheet 317 W. Argonne/Main

43. History and Significance

44. Description of Environment and Outbuildings

This is a small lot with a couple of large and/or old trees.





SL-AS-CID-078

|  |  |   |  |
|--|--|---|--|
| 1 NO 0381 LOCAL #  |  | 4 PRESENT NAME(S)                             |  |
| 2 COUNTY<br>ST. LOUIS COUNTY   |  | 5 OTHER NAME(S)                               |  |
| 3 LOCATION OF NEGATIVES<br>LINDA STOCKMANN                               |  |   |  |
| 6 SPECIFIC LOCATION<br>343 W. ARGONNE/MAIN                               |  | 16 THEMATIC CATEGORY                          |  |
| 7 CITY OR TOWN<br>KIRKWOOD, MO   |  | 17 DATE(S) OR PERIOD<br>CA 1954               |  |
| 8 SITE PLAN WITH NORTH ARROW<br>SEE MAP                                  |  | 18 STYLE OR DESIGN<br>MODERN RANCH            |  |
|  |  | 19 ARCHITECT OR ENGINEER                      |  |
|  |  | 20 CONTRACTOR OR BUILDER                      |  |
|  |  | 21 ORIGINAL USE, IF APPARENT<br>SINGLE FAMILY |  |
|  |  | 22 PRESENT USE<br>SINGLE FAMILY               |  |
|  |  | 23 OWNERSHIP<br>PUBLIC PRIVATE X              |  |
| 9 COORDINATES<br>LOT<br>LANG   |  | 24 OWNER'S NAME & ADDRESS (IF KNOWN)          |  |
| 10 SITE BUILDING X STRUCTURE OBJECT                                      |  | 25 OPEN TO PUBLIC (YES/NO) N                  |  |
| 11 ON NAT'L REG? (YES/NO)  |  | 26 LOCAL CONTACT PERSON OR ORGANIZATION       |  |
| 12 IS IT ELIGIBLE? (YES/NO)  |  | 27 OTHER SURVEYS IN WHICH INCLUDED            |  |
| 13 PART OF HIST DIST (YES/NO) N  |  | 39 ENDANGERED (YES/NO) N<br>BY WHAT?          |  |
| 14 DIST POTENT (YES/NO) Y  |  | 40 VISIBLE FROM PUBLIC ROAD? (YES/NO) Y       |  |
| 15 NAME OF ESTABLISHED DISTRICT  |  | 41 DISTANCE FROM AND FRONTAGE ON ROAD         |  |
| 42 FURTHER DESCRIPTION OF IMPORTANT FEATURES<br>SEE CONTINUATION SHEET   |  | PHOTO   |  |
| 43 HISTORY AND SIGNIFICANCE<br>SEE CONTINUATION SHEET                    |  | 46 PREPARED BY<br>LINDA STOCKMANN             |  |
| 44 DESCRIPTION OF ENVIRONMENT AND OUTBUILDINGS<br>SEE CONTINUATION SHEET |  | 47 ORGANIZATION<br>KIRK. LANDM. COMM.         |  |
| 45 SOURCES OF INFORMATION<br>SEE CONTINUATION SHEET                      |  | 48 DATE                                       |  |
|  |  | 49 REVISION DATE(S)                           |  |

Office of Historic Preservation  
P.O. Box 176  
Jefferson City, MO 65102  
CERTIFIED LOCAL GOVERNMENT PROGRAM  
HISTORIC INVENTORY - Phase 2

Kirkwood, Missouri

Continuation Sheet

42.

343 W. Argonne/Main

This building features a low-pitched, side-gable roof with moderately overhanging eaves. The primary entrance contains a single-leaf, flush wood door which is covered by an aluminum storm door. There is a triple window unit to the east of the primary entry. Its central window is fixed. Its side windows are double-hung wood sash with two horizontal lights over two horizontal lights. The wall is clad with stone beneath this triple unit. The remainder of the windows are double-hung wood sash with two horizontal lights over two horizontal lights. All windows feature plain wood surrounds and wood lugsills. The home also features an integral garage on its east end. This is a one-car garage and its roofline is slightly stepped down from that of the main house roof. This home is similar in design and plan to 110 and 116 N. Van Buren. It is also similar to the design and plan of several of the homes in City Block No. 8.

Office of Historic Preservation  
P.O. Box 176  
Jefferson City, MO 65102  
Certified Local Government Program  
Historic Inventory - Phase 2

Kirkwood, Missouri

Continuation Sheet 343 W Argonne/Main

43. History and Significance

44. Description of Environment and Outbuildings

This is a small corner lot with a number of large and/or old trees.



OFFICE OF HISTORIC PRESERVATION, P.O. BOX 176, JEFFERSON CITY, MISSOURI 65101  
HISTORIC INVENTORY

|  |   |  |
|--|---|--|
| 1 NC 0420 LCCAL #  | 4 PRESENT NAME(S)                               |  |
| 2 COUNTY<br>ST. LOUIS COUNTY   | 5 OTHER NAME(S)                                 |  |
| 3. LOCATION OF NEGATIVES<br>LINDA STOCKMANN                              |   |  |
| 6 SPECIFIC LOCATION<br>102-112 E. BODLEY                                 | 16 THEMATIC CATEGORY                            | 28 NO OF STORIES G2.0                                    |
| 7 CITY OR TOWN<br>KIRKWOOD, MO   | 17 DATE(S) OR PERIOD<br>CA 1935                 | 29 BASEMENT (Y/N) N<br>FULL (Y/N)                        |
| 8 SITE PLAN WITH NORTH ARROW<br>SEE MAP                                  | 18 STYLE OR DESIGN NEO ECLECTIC<br>NEO COLONIAL | 30 FOUNDATION MATERIAL<br>CONCRETE                       |
|  | 19 ARCHITECT OR ENGINEER                        | 31 WALL CONSTRUCTION MASONRY                             |
|  | 20 CONTRACTOR OR BUILDER                        | 32 ROOF TYPE & MATERIAL<br>HIP & GALE<br>ASPHALT         |
|  | 21 ORIGINAL USE, IF APPARENT<br>MULTI FAMILY    | 33 NO. OF BAYS<br>FRONT 7 SIDE 4                         |
|  | 22 PRESENT USE<br>MULTI FAMILY                  | 34 WALL TREATMENT<br>BRICK                               |
| 9 COORDINATES<br>LOT<br>LANG   | 23 OWNERSHIP PUBLIC<br>PRIVATE X                | 35 PLAN SHAPE<br>IRREGULAR                               |
| 10 SITE STRUCTURE<br>BUILDING X OBJECT                                   | 24 OWNER'S NAME & ADDRESS (IF KNOWN)            | 36 CHANGES ADDITION<br>(EXPLAIN ALTERED<br>IN #42) MOVED |
| 11 ON NAT'L REG? (YES/NO)  | 25 OPEN TO PUBLIC (YES/NO) N                    | 37 CONDITION<br>INTERIOR EXCELLENT<br>EXTERIOR           |
| 12 IS IT ELIGIBLE? (YES/NO)  | 26 LOCAL CONTACT PERSON OR ORGANIZATION         | 38 PRESERVATION UNDERWAY? (Y/N) N                        |
| 13 PART OF HIST DIST (YES/NO) N  | 27 OTHER SURVEYS IN WHICH INCLUDED              | 39 ENDANGERED (YES/NO) N<br>BY WHAT?                     |
| 14 DIST PCTENT (YES/NO) Y  |   | 40 VISIBLE FROM PUBLIC ROAD? (YES/NO) Y                  |
| 15 NAME OF ESTABLISHED DISTRICT  |   | 41 DISTANCE FROM AND FRONTAGE ON ROAD                    |
| 42 FURTHER DESCRIPTION OF IMPORTANT FEATURES<br>SEE CONTINUATION SHEET   |   | PHOTO  |
| 43 HISTORY AND SIGNIFICANCE<br>SEE CONTINUATION SHEET                    |   | 46 PREPARED BY<br>LINDA STOCKMANN                        |
| 44 DESCRIPTION OF ENVIRONMENT AND OUTBUILDINGS<br>SEE CONTINUATION SHEET |   | 47 ORGANIZATION<br>KIRK. LANDM. COMM.                    |
| 45 SOURCES OF INFORMATION<br>SEE CONTINUATION SHEET                      |   | 48 DATE 49 REVISION DATE(S)                              |

Office of Historic Preservation  
P.O. Box 176  
Jefferson City, MO 65102  
CERTIFIED LOCAL GOVERNMENT PROGRAM  
HISTORIC INVENTORY - Phase 2

Kirkwood, Missouri

Continuation Sheet

42.

102-112 E. Bodley

This is a two-building apartment complex. The buildings have similar, although not identical, styles. They feature both gabled and shed style dormers which contain louvered ventilation openings. The buildings feature moderately wide overhanging boxed eaves, and two-story projecting bays on three of their four elevations. These bays are clad in either wood panels or horizontal wood lap siding to distinguish them from the brick cladding of the main building. The windows on these bays are either fixed or double-hung metal sash with one over one light configurations. The building features fine brick detailing such as brick soldier-course sills and brick quoins on the corners of the building. The primary entrance on 102 is on a projecting two-story bay. It features a single-leaf wood door with a single large pane of glass. There are false muntins on the inside of this door, giving it the illusion of being a multi-light door. The door is surrounded and topped by large fixed windows. This projection is sided with wood horizontal lap siding on its side elevations. The primary entrance of 112 E. Bodley features a projecting shed roof. Beneath it is a three-sided bay, its front wall containing a single-leaf wood door with a large pane of glass with false muntins applied to the inside of the glass to give it the effect of a multi-light door. The side elevations of that bay contain fixed windows with the same false muntin configuration. The apartment buildings also feature ground-level garages accessed from the rear of the building.

Office of Historic Preservation  
P.O. Box 176  
Jefferson City, MO 65102  
Certified Local Government Program  
Historic Inventory - Phase 2

Kirkwood, Missouri

Continuation Sheet 102-112 E. Bodley

#### 43. History and Significance

#### 44. Description of Environment and Outbuildings

This lot has been professionally landscaped with grassy areas in the rear of 102 and to the south of 112. There is large concrete driveway in front and side drives to the buildings' garages. There is also a wood stockade fence along the east and south sides of the property.









01/20/2020

|  |  |   |  |
|--|--|---|--|
| 1 NO 0430 LOCAL #  |  | 4 PRESENT NAME(S)   |  |
| 2 COUNTY<br>ST. LOUIS COUNTY   |  |   |  |
| 3. LOCATION OF NEGATIVES<br>LINDA STOCKMANN                              |  | 5 OTHER NAME(S)   |  |
| 6 SPECIFIC LOCATION<br>115, 117, 121, 123 E. BODLEY                      |  | 16 THEMATIC CATEGORY  |  |
| 7 CITY OR TOWN<br>KIRKWOOD, MO   |  | 17 DATE(S) OR PERIOD<br>CA 1934                             |  |
| 8 SITE PLAN WITH NORTH ARROW<br>SEE MAP                                  |  | 18 STYLE OR DESIGN NEO ECLECTIC<br>NEO MANSARD              |  |
|  |  | 19 ARCHITECT OR ENGINEER                                    |  |
|  |  | 20 CONTRACTOR OR BUILDER                                    |  |
|  |  | 21 ORIGINAL USE, IF APPARENT<br>SINGLE FAMILY               |  |
|  |  | 22 PRESENT USE<br>SINGLE FAMILY                             |  |
| 9 COORDINATES<br>LOT<br>LANG   |  | 23 OWNERSHIP<br>PUBLIC<br>PRIVATE X                         |  |
|  |  | 24 OWNER'S NAME & ADDRESS (IF KNOWN)                        |  |
| 10 SITE STRUCTURE<br>BUILDING X OBJECT                                   |  | 25 OPEN TO PUBLIC (YES/NO) N                                |  |
| 11 ON NAT'L REG? (YES/NO)  |  | 26 LOCAL CONTACT PERSON OR ORGANIZATION                     |  |
| 12 IS IT ELIGIBLE? (YES/NO)  |  | 27 OTHER SURVEYS IN WHICH INCLUDED                          |  |
| 13 PART OF HIST DIST (YES/NO) N  |  |   |  |
| 14 DIST PCTENT (YES/NO) Y  |  |   |  |
| 15 NAME OF ESTABLISHED DISTRICT  |  | 28 NO OF STORIES 03.0                                       |  |
|  |  | 29 BASEMENT (Y/N) Y<br>FULL (Y/N)                           |  |
|  |  | 30 FOUNDATION MATERIAL<br>CONCRETE                          |  |
|  |  | 31 WALL CONSTRUCTION<br>MASONRY                             |  |
|  |  | 32 ROOF TYPE & MATERIAL<br>MANSARD<br>ASPHALT SHINGLE       |  |
|  |  | 33 NO. OF BAYS<br>FRONT 6 SIDE 3                            |  |
|  |  | 34 WALL TREATMENT<br>BRICK                                  |  |
|  |  | 35 PLAN SHAPE<br>IRREGULAR                                  |  |
|  |  | 36 CHANGES (EXPLAIN IN #42)<br>ADDITION<br>ALTERED<br>MOVED |  |
|  |  | 37 CONDITION<br>INTERIOR<br>EXTERIOR EXCELLENT              |  |
|  |  | 38 PRESERVATION UNDERWAY? (Y/N) N                           |  |
|  |  | 39 ENDANGERED (YES/NO) N<br>BY WHAT?                        |  |
|  |  | 40 VISIBLE FROM PUBLIC ROAD? (YES/NO) Y                     |  |
|  |  | 41 DISTANCE FROM AND FRONTAGE ON ROAD                       |  |
| 42 FURTHER DESCRIPTION OF IMPORTANT FEATURES<br>SEE CONTINUATION SHEET   |  | PHOTO   |  |
| 43 HISTORY AND SIGNIFICANCE<br>SEE CONTINUATION SHEET                    |  | 46 PREPARED BY<br>LINDA STOCKMANN                           |  |
| 44 DESCRIPTION OF ENVIRONMENT AND OUTBUILDINGS<br>SEE CONTINUATION SHEET |  | 47 ORGANIZATION<br>KIRK. LANDM. COMM.                       |  |
| 45 SOURCES OF INFORMATION<br>SEE CONTINUATION SHEET                      |  | 48 DATE   |  |
|  |  | 49 REVISION DATE(S)   |  |

Office of Historic Preservation  
P.O. Box 176  
Jefferson City, MO 65102  
CERTIFIED LOCAL GOVERNMENT PROGRAM  
HISTORIC INVENTORY - Phase 2

Kirkwood, Missouri

Continuation Sheet

42.

115, 117, 121, 123 E. Bodley

This is a two-building condominium complex. The buildings feature mansard roofs which overhang, with decorative, regularly spaced wood block modillions in place beneath them. There is also a plain wood frieze beneath this roofline on all elevations. The buildings feature hood dormers, one-story oriels at the second level with decorative wood consoles in place beneath, and two-story bay windows, double-hung metal sash with multi-lights, and decorative brickwork to include brick soldier-course sills, vertical brick lintels, and projecting brick panels on the edges of the buildings. These buildings also feature balconies which have wrought iron railings and horizontal sliding patio doors.

Office of Historic Preservation  
P.O. Box 176  
Jefferson City, MO 65102  
Certified Local Government Program  
Historic Inventory - Phase 2

Kirkwood, Missouri

Continuation Sheet 115, 117, 121, 123 E. Bodley

43. History and Significance

44. Description of Environment and Outbuildings

This property features a landscaped courtyard and common areas. There are asphalt driveways along both sides.









OFFICE OF HISTORIC PRESERVATION, P.O. BOX 176, JEFFERSON CITY, MISSOURI 65101  
HISTORIC INVENTORY

|  |  |   |  |
|--|--|---|--|
| 1 NO 0421 LOCAL #  |  | 4 PRESENT NAME(S)   |  |
| 2 COUNTY<br>ST. LOUIS COUNTY   |  | 5 OTHER NAME(S)   |  |
| 3. LOCATION OF NEGATIVES<br>LINDA STOCKMANN                              |  |   |  |
| 6 SPECIFIC LOCATION<br>130 E. BODLEY                                     |  | 16 THEMATIC CATEGORY  |  |
| 7 CITY OR TOWN<br>KIRKWOOD, MO   |  | 17 DATE(S) OR PERIOD<br>CA 1945                             |  |
| 8 SITE PLAN WITH NORTH ARROW<br>SEE MAP                                  |  | 18 STYLE OR DESIGN<br>ECLECTIC<br>COLONIAL REVIVAL          |  |
|  |  | 19 ARCHITECT OR ENGINEER                                    |  |
|  |  | 20 CONTRACTOR OR BUILDER                                    |  |
|  |  | 21 ORIGINAL USE, IF APPARENT<br>SINGLE FAMILY               |  |
|  |  | 22 PRESENT USE<br>SINGLE FAMILY                             |  |
| 9 COORDINATES<br>LOT<br>LANG   |  | 23 OWNERSHIP<br>PUBLIC<br>PRIVATE X                         |  |
|  |  | 24 OWNER'S NAME & ADDRESS (IF KNOWN)                        |  |
| 10 SITE STRUCTURE<br>BUILDING X OBJECT                                   |  | 25 OPEN TO PUBLIC (YES/NO) N                                |  |
| 11 ON NAT'L REG? (YES/NO)  |  | 26 LOCAL CONTACT PERSON OR ORGANIZATION                     |  |
| 12 IS IT ELIGIBLE? (YES/NO)  |  | 27 OTHER SURVEYS IN WHICH INCLUDED                          |  |
| 13 PART OF HIST DIST (YES/NO) N  |  |   |  |
| 14 DIST PCTENT (YES/NO) Y  |  |   |  |
| 15 NAME OF ESTABLISHED DISTRICT  |  |   |  |
| 42 FURTHER DESCRIPTION OF IMPORTANT FEATURES<br>SEE CONTINUATION SHEET   |  | 28 NO OF STORIES 02.0                                       |  |
| 43 HISTORY AND SIGNIFICANCE<br>SEE CONTINUATION SHEET                    |  | 29 BASEMENT (Y/N) Y<br>FULL (Y/N)                           |  |
| 44 DESCRIPTION OF ENVIRONMENT AND OUTBUILDINGS<br>SEE CONTINUATION SHEET |  | 30 FOUNDATION MATERIAL<br>CONCRETE                          |  |
| 45 SOURCES OF INFORMATION<br>SEE CONTINUATION SHEET                      |  | 31 WALL CONSTRUCTION<br>MASONRY                             |  |
|  |  | 32 ROOF TYPE & MATERIAL<br>SIDE GABLE<br>ASPHALT SHINGLE    |  |
|  |  | 33 NO. OF BAYS<br>FRONT 3 SIDE 3                            |  |
|  |  | 34 WALL TREATMENT<br>RED BRICK                              |  |
|  |  | 35 PLAN SHAPE<br>IRREGULAR                                  |  |
|  |  | 36 CHANGES<br>(EXPLAIN IN #42) ADDITION<br>ALTERED<br>MOVED |  |
|  |  | 37 CONDITION<br>INTERIOR<br>EXTERIOR EXCELLENT              |  |
|  |  | 38 PRESERVATION UNDERWAY? (Y/N) N                           |  |
|  |  | 39 ENDANGERED (YES/NO) N<br>BY WHAT?                        |  |
|  |  | 40 VISIBLE FROM PUBLIC ROAD?<br>(YES/NO) Y                  |  |
|  |  | 41 DISTANCE FROM AND FRONTAGE ON ROAD                       |  |
|  |  | P H O T O   |  |
|  |  | 46 PREPARED BY<br>LINDA STOCKMANN                           |  |
|  |  | 47 ORGANIZATION<br>KIPK. LANDM. COMM.                       |  |
|  |  | 48 DATE   |  |
|  |  | 49 REVISION DATE(S)   |  |

Office of Historic Preservation  
P.O. Box 176  
Jefferson City, MO 65102  
CERTIFIED LOCAL GOVERNMENT PROGRAM  
HISTORIC INVENTORY - Phase 2

Kirkwood, Missouri

Continuation Sheet

42.

130 E. Bodley

This building is primarily read as a two-story rectangular block with a one-story projecting wing on its east elevation, which is visible from the street. The Colonial Revival references include its side-gabled roof with close rake and eaves, its accentuated facade entrance, its decorative wood shutters, and its multi-pane glazing in both sash. The primary entrance contains a single-leaf wood, six-panel, Colonial-style door. It is covered with a wood storm door and flanked by wide fluted wood pilasters and topped by a wood entablature with a pediment. The windows are double-hung wood sash with plain wood surrounds, brick soldier-course sills, and either six over six or six over nine light configurations. The projecting wing on the east elevation is clad in wood horizontal-lap siding which distinguishes it from the main house block. The home features an oriel window on its rear elevation.

Office of Historic Preservation  
P.O. Box 176  
Jefferson City, MO 65102  
Certified Local Government Program  
Historic Inventory - Phase 2

Kirkwood, Missouri

Continuation Sheet 130 E. Bodley

43. History and Significance

44. Description of Environment and Outbuildings

This is a long narrow lot with a number of large and/or old trees.  
There is a two (2) car detached frame garage in the rear of the lot.



OFFICE OF HISTORIC PRESERVATION, P.O. BOX 176, JEFFERSON CITY, MISSOURI 65101  
HISTORIC INVENTORY

|  |  |   |  |
|--|--|---|--|
| 1 NO 0431 LCCAL #                              |  | 4 PRESENT NAME(S)                       |  |
| 2 CCUNTY                                       |  |   |  |
| ST. LOUIS COUNTY                               |  |   |  |
| 3. LOCATION OF NEGATIVES                       |  | 5 OTHER NAME(S)                         |  |
| LINDA STOCKMANN                                |  |   |  |
| 6 SPECIFIC LOCATION                            |  | 16 THEMATIC CATEGORY                    |  |
| 215 E. BODLEY                                  |  |   |  |
| 7 CITY OR TCWN                                 |  | 17 DATE(S) OR PERIOD                    |  |
| K I R K W C O D, M O                           |  | CA 1935                                 |  |
| 8 SITE PLAN WITH NORTH ARROW                   |  | 18 STYLE OR DESIGN                      |  |
| S E E M A P                                    |  | ECLECTIC<br>COLONIAL REVIVAL            |  |
|  |  | 19 ARCHITECT OR ENGINEER                |  |
|  |  | 20 CONTRACTOR OR BUILDER                |  |
|  |  | 21 ORIGINAL USE, IF APPARENT            |  |
|  |  | SINGLE FAMILY                           |  |
|  |  | 22 PRESENT USE                          |  |
|  |  | SINGLE FAMILY                           |  |
| 9 COORDINATES                                  |  | 23 OWNERSHIP                            |  |
| LOT  |  | PUBLIC                                  |  |
| LANG   |  | PRIVATE X                               |  |
|  |  | 24 OWNER'S NAME & ADDRESS (IF KNOWN)    |  |
|  |  |   |  |
| 10 SITE STRUCTURE                              |  | 25 OPEN TO PUBLIC (YES/NO)              |  |
| BUILDING X OBJECT                              |  | N                                       |  |
| 11 ON NAT'L REG? (YES/NO)                      |  | 26 LOCAL CONTACT PERSON OR ORGANIZATION |  |
| 12 IS IT ELISIBLE? (YES/NO)                    |  |   |  |
| 13 PART OF HIST DIST (YES/NO)                  |  | 27 OTHER SURVEYS IN WHICH INCLUDED      |  |
| N  |  |   |  |
| 14 DIST PCTENT (YES/NC)                        |  |   |  |
| Y  |  |   |  |
| 15 NAME OF ESTABLISHED DISTRICT                |  | 39 ENDANGERED (YES/NO)                  |  |
|  |  | N                                       |  |
| 42 FURTHER DESCRIPTION OF IMPORTANT FEATURES   |  | 40 VISIBLE FROM PUBLIC ROAD ?           |  |
| SEE CONTINUATION SHEET                         |  | (YES/NO) Y                              |  |
| 43 HISTORY AND SIGNIFICANCE                    |  | 41 DISTANCE FROM AND FRONTAGE ON ROAD   |  |
| SEE CONTINUATION SHEET                         |  |   |  |
| 44 DESCRIPTION OF ENVIRONMENT AND OUTBUILDINGS |  | P H O T O                               |  |
| SEE CONTINUATION SHEET                         |  |   |  |
| 45 SOURCES OF INFORMATION                      |  | 46 PREPARED BY                          |  |
| SEE CONTINUATION SHEET                         |  | LINDA STOCKMANN                         |  |
|  |  | 47 ORGANIZATION                         |  |
|  |  | KIRK. LANDM. COMM.                      |  |
|  |  | 48 DATE                                 |  |
|  |  | 49 REVISION DATE(S)                     |  |

Office of Historic Preservation  
P.O. Box 176  
Jefferson City, MO 65102  
CERTIFIED LOCAL GOVERNMENT PROGRAM  
HISTORIC INVENTORY - Phase 2

Kirkwood, Missouri

Continuation Sheet

42.

215 E. Bodley

This is a large building of high style. It is primarily read as a two-and a half-story rectangular block with a two-story projecting wing on the northeast corner and a one-and-a-half-story projecting wing on the west elevation. The wing that projects on the northeast corner is almost an entire building in and of itself that has been connected with the main house block. The Colonial Revival references include a central accentuated facade entry, symmetrical facade window placement, a side-gable roof with close rake and eaves, multi-pane glazing in both sash, and decorative wood shutters. The primary entrance contains a single-leaf, wood panel door which is topped by a wood panel-like transom. It is flanked by a smooth wood pilaster which in turn is flanked by sidelights, which in turn are flanked by second wood pilasters. This entry is topped by a heavy wood entablature. The first level is separated from the second level on the main house block by a projecting brick stringcourse. The windows are double-hung wood sash with plain wood surrounds, projecting wood sills, and six over six light configurations. The windows at the first level on the facade and on the street elevation of the west elevation wing feature stone lintels. The house also features a three-sided bay window on its east elevation. There are twin gabled dormers on the east elevation of the projecting northeast corner wing. This wing features a garage on its first level, with living quarters on the second level.

Office of Historic Preservation  
P.O. Box 176  
Jefferson City, MO 65102  
Certified Local Government Program  
Historic Inventory - Phase 2

Kirkwood, Missouri

Continuation Sheet 215 E. Bodley

43. History and Significance

44. Description of Environment and Outbuildings

This is a large nicely manicured lot with black-topped driveway along eastern boundary. There is a detached one (1) car brick garage and a detached frame storage shed in the rear of the lot.





OFFICE OF HISTORIC PRESERVATION, P.O. BOX 176, JEFFERSON CITY, MISSOURI 65101  
HISTORIC INVENTORY

|  |  |  |  |
|--|--|--|--|
| 1 NO 0432 LOCAL #  |  | 4 PRESENT NAME(S)  |  |
| 2 COUNTY<br>ST. LOUIS COUNTY   |  |  |  |
| 3. LOCATION OF NEGATIVES<br>LINDA STOCKMANN                              |  | 5 OTHER NAME(S)  |  |
| 6 SPECIFIC LOCATION<br>221 E. BODLEY                                     |  | 16 THEMATIC CATEGORY                                     |  |
| 7 CITY OR TOWN<br>KIRKWOOD, MO   |  | 17 DATE(S) OR PERIOD<br>CA 1935                          |  |
| 8 SITE PLAN WITH NORTH ARROW<br>SEE MAP                                  |  | 18 STYLE OR DESIGN<br>ECLECTIC<br>COLONIAL REVIVAL       |  |
|  |  | 19 ARCHITECT OR ENGINEER                                 |  |
|  |  | 20 CONTRACTOR OR BUILDER                                 |  |
|  |  | 21 ORIGINAL USE, IF APPARENT<br>SINGLE FAMILY            |  |
|  |  | 22 PRESENT USE<br>SINGLE FAMILY                          |  |
| 9 COORDINATES<br>LOT<br>LANG   |  | 23 OWNERSHIP<br>PUBLIC<br>PRIVATE X                      |  |
|  |  | 24 OWNER'S NAME & ADDRESS (IF KNOWN)                     |  |
| 10 SITE STRUCTURE<br>BUILDING X OBJECT                                   |  | 25 OPEN TO PUBLIC (YES/NO) N                             |  |
| 11 ON NAT'L REG? (YES/NO)  |  | 26 LOCAL CONTACT PERSON OR ORGANIZATION                  |  |
| 12 IS IT ELIGIBLE? (YES/NO)  |  | 27 OTHER SURVEYS IN WHICH INCLUDED                       |  |
| 13 PART OF HIST DIST (YES/NO) N  |  |  |  |
| 14 DIST PCTENT (YES/NO) Y  |  |  |  |
| 15 NAME OF ESTABLISHED DISTRICT  |  | 28 NO OF STORIES 02.0                                    |  |
|  |  | 29 BASEMENT (Y/N) N<br>FULL (Y/N)                        |  |
|  |  | 30 FOUNDATION MATERIAL<br>CONCRETE                       |  |
|  |  | 31 WALL CONSTRUCTION<br>MASONRY                          |  |
|  |  | 32 ROOF TYPE & MATERIAL<br>SIDE GABLE<br>ASPHALT SHINGLE |  |
|  |  | 33 NO. OF SAYS<br>FRONT 4 SIDE 2                         |  |
|  |  | 34 WALL TREATMENT<br>BRICK                               |  |
|  |  | 35 PLAN SHAPE<br>IRREGULAR                               |  |
|  |  | 36 CHANGES ADDITION<br>(EXPLAIN ALTERED<br>IN #42) MOVED |  |
|  |  | 37 CONDITION<br>INTERIOR<br>EXTERIOR EXCELLENT           |  |
|  |  | 38 PRESERVATION UNDERWAY? (Y/N) N                        |  |
|  |  | 39 ENDANGERED (YES/NO) N<br>BY WHAT?                     |  |
|  |  | 40 VISIBLE FROM PUBLIC ROAD?<br>(YES/NO) Y               |  |
|  |  | 41 DISTANCE FROM AND FRONTAGE ON ROAD                    |  |
| 42 FURTHER DESCRIPTION OF IMPORTANT FEATURES<br>SEE CONTINUATION SHEET   |  | P H O T O  |  |
| 43 HISTORY AND SIGNIFICANCE<br>SEE CONTINUATION SHEET                    |  | 46 PREPARED BY<br>LINDA STOCKMANN                        |  |
| 44 DESCRIPTION OF ENVIRONMENT AND OUTBUILDINGS<br>SEE CONTINUATION SHEET |  | 47 ORGANIZATION<br>KIRK. LANDM. COMM.                    |  |
| 45 SOURCES OF INFORMATION<br>SEE CONTINUATION SHEET                      |  | 48 DATE  |  |
|  |  | 49 REVISION DATE(S)                                      |  |

Office of Historic Preservation  
P.O. Box 176  
Jefferson City, MO 65102  
CERTIFIED LOCAL GOVERNMENT PROGRAM  
HISTORIC INVENTORY - Phase 2

Kirkwood, Missouri

Continuation Sheet

42.

221 E. Bodley

This is a large home. It is primarily read as a two-story rectangular block with a one-and-a-half-story projecting wing on its west elevation and a one-story projecting wing on its east elevation. Its Colonial Revival references include its accentuated central facade entry, its symmetrical facade window placement, its side-gable roof with close rake and eaves, its decorative wood shutters, and its multi-pane glazing in both sash. The main block of the home features three identical gabled wall dormers on the facade. The one-and-a-half story wing on the west elevation features twin gabled facade dormers. The primary entrance contains a single-leaf, six-panel, Colonial-style door which is contained within a slight recession. This door is topped by a multi-light transom and surrounded by wood panels. The entry is accessed by a brick stoop and stairs with wrought iron railings. The windows are double-hung wood sash with plain wood surrounds. They have either six over six or eight over eight light configurations. The windows that are on the brick wall surfaces feature brick soldier-course sills and vertical joint brick lintels. The windows that are on wood-sided surfaces feature wood surrounds.

Office of Historic Preservation  
P.O. Box 176  
Jefferson City, MO 65102  
Certified Local Government Program  
Historic Inventory - Phase 2

Kirkwood, Missouri

Continuation Sheet 221 E. Bodley

43. History and Significance

44. Description of Environment and Outbuildings

This lot has maintained tree lines along both sides. There is a black-topped driveway along the western boundary and a detached frame storage shed in the rear of the lot.



OFFICE OF HISTORIC PRESERVATION, P.O. BOX 176, JEFFERSON CITY, MISSOURI 65101  
HISTORIC INVENTORY

|  |   |  |
|--|---|--|
| 1 NO 0434 LCCAL #  | 4 PRESENT NAME(S)                       |  |
| 2 COUNTY<br>ST. LOUIS COUNTY   |   |  |
| 3. LOCATION OF NEGATIVES<br>LINDA STOCKMANN                              | 5 OTHER NAME(S)                         |  |
| 6 SPECIFIC LOCATION<br>226 E. BODLEY                                     | 16 THEMATIC CATEGORY                    | 28 NO OF STORIES 01.5                                    |
| 7 CITY OR TOWN<br>KIRKWOOD, MO   | 17 DATE(S) OR PERIOD<br>CA 1932         | 29 BASEMENT (Y/N) N<br>FULL (Y/N)                        |
| 8 SITE PLAN WITH NORTH ARROW<br>SEE MAP                                  | 18 STYLE OR DESIGN ECLECTIC<br>FRENCH   | 30 FOUNDATION MATERIAL<br>COVERED OVER                   |
|  | 19 ARCHITECT OR ENGINEER                | 31 WALL CONSTRUCTION<br>FRAME                            |
|  | 20 CONTRACTOR OR BUILDER                | 32 ROOF TYPE & MATERIAL<br>SIDE GABLE<br>ASPHALT SHINGLE |
|  | 21 ORIGINAL USE, IF APPARENT<br>BARN    | 33 NO. OF BAYS<br>FRONT 3 SIDE 2                         |
|  | 22 PRESENT USE<br>SINGLE FAMILY         | 34 WALL TREATMENT<br>WOOD LAP SIDING                     |
|  | 23 OWNERSHIP PUBLIC<br>PRIVATE X        | 35 PLAN SHAPE<br>IRREGULAR                               |
| 9 COORDINATES<br>LOT<br>LANG   | 24 OWNER'S NAME & ADDRESS (IF KNOWN)    | 36 CHANGES ADDITION<br>(EXPLAIN ALTERED<br>IN #42) MOVED |
| 10 SITE STRUCTURE<br>BUILDING X OBJECT                                   | 25 OPEN TO PUBLIC (YES/NO) N            | 37 CONDITION<br>INTERIOR<br>EXTERIOR EXC TO GOOD         |
| 11 ON NAT'L REG? (YES/NO)  | 26 LOCAL CONTACT PERSON OR ORGANIZATION | 38 PRESERVATION UNDERWAY? (Y/N) N                        |
| 12 IS IT ELIGIBLE? (YES/NO)  | 27 OTHER SURVEYS IN WHICH INCLUDED      | 39 ENDANGERED (YES/NO) N<br>BY WHAT ?                    |
| 13 PART OF HIST DIST (YES/NO) N  |   | 40 VISIBLE FROM PUBLIC ROAD ?<br>(YES/NO) Y              |
| 14 DIST PCTENT (YES/NC) Y  |   | 41 DISTANCE FROM AND FRONTAGE ON ROAD                    |
| 15 NAME OF ESTABLISHED DISTRICT  |   | P H O T O  |
| 42 FURTHER DESCRIPTION OF IMPORTANT FEATURES<br>SEE CONTINUATION SHEET   |   | 46 PREPARED BY<br>LINDA STOCKMANN                        |
| 43 HISTORY AND SIGNIFICANCE<br>SEE CONTINUATION SHEET                    |   | 47 ORGANIZATION<br>KIRK. LANDM. COMM.                    |
| 44 DESCRIPTION OF ENVIRONMENT AND OUTBUILDINGS<br>SEE CONTINUATION SHEET |   | 48 DATE  |
| 45 SOURCES OF INFORMATION<br>SEE CONTINUATION SHEET                      |   | 49 REVISION DATE(S)                                      |

Office of Historic Preservation  
P.O. Box 176  
Jefferson City, MO 65102  
CERTIFIED LOCAL GOVERNMENT PROGRAM  
HISTORIC INVENTORY - Phase 2

Kirkwood, Missouri

Continuation Sheet

42.

226 E. Bodley

This building was originally a barn. It was converted to a home in 1952. The barn belonged to the Jones family. Much of that family lived throughout this vicinity. The home features a tower-like structure on the northwest corner of the building, with upwardly flared eaves and a lantern. The tower has an overhanging second-story room clad in stucco and half-timber. The primary entrance, beneath this, contains a single-leaf wood door covered by a wood screen door and flanked by decorative wood shutters. It is accessed by a concrete stoop with a wrought iron railing. The facade also features new shed dormers with skylights. On its first elevation at the extreme east end of the facade is a tripartite window with three large, fixed panes of glass. The roofline is widely overhanging and the wall surfaces of its steeply pitched gables are clad in stucco and half-timber. There is a two-car carport which projects at the rear elevation.

Office of Historic Preservation  
P.O. Box 176  
Jefferson City, MO 65102  
Certified Local Government Program  
Historic Inventory – Phase 2

Kirkwood, Missouri

Continuation Sheet 226 E. Bodley

43. History and Significance

This buildign was originally a barn prior to its conversation to a single family home circa 1952 per the owner of 519 N. Taylor the nephew of the origianl owner.

44. Description of Environment and Outbuildings

This is a large lot with a number of large and/or old trees. This lot is overgrown along the eastern side and there is a driveway along the western side leading to a detached two (2) car carport in the rear of the lot.





OFFICE OF HISTORIC PRESERVATION, P.O. BOX 176, JEFFERSON CITY, MISSOURI 65101  
HISTORIC INVENTORY

SLASOFF-100

|  |  |  |  |
|--|--|--|--|
| 1 NO 0433 LCCAL #  |  | 4 PRESENT NAME(S)  |  |
| 2 COUNTY<br>ST. LOUIS COUNTY   |  |  |  |
| 3. LOCATION OF NEGATIVES<br>LINDA STOCKMANN                              |  | 5 OTHER NAME(S)  |  |
| 6 SPECIFIC LOCATION<br>240 E. BODLEY                                     |  | 16 THEMATIC CATEGORY                                     |  |
| 7 CITY OR TOWN<br>KIRKWOOD, MO   |  | 17 DATE(S) OR PERIOD<br>CA 1952                          |  |
| 8 SITE PLAN WITH NORTH ARROW<br>SEE MAP                                  |  | 18 STYLE OR DESIGN<br>MODERN RANCH                       |  |
|  |  | 19 ARCHITECT OR ENGINEER                                 |  |
|  |  | 20 CONTRACTOR OR BUILDER                                 |  |
|  |  | 21 ORIGINAL USE, IF APPARENT<br>SINGLE FAMILY            |  |
|  |  | 22 PRESENT USE<br>SINGLE FAMILY                          |  |
| 9 COORDINATES<br>LOT<br>LANG   |  | 23 OWNERSHIP<br>PUBLIC<br>PRIVATE X                      |  |
|  |  | 24 OWNER'S NAME & ADDRESS (IF KNOWN)                     |  |
| 10 SITE STRUCTURE<br>BUILDING X OBJECT                                   |  | 25 OPEN TO PUBLIC (YES/NO) N                             |  |
| 11 ON NAT'L REG? (YES/NO)  |  | 26 LOCAL CONTACT PERSON OR ORGANIZATION                  |  |
| 12 IS IT ELIGIBLE? (YES/NO)  |  | 27 OTHER SURVEYS IN WHICH INCLUDED                       |  |
| 13 PART OF HIST DIST (YES/NO) N  |  |  |  |
| 14 DIST PCTENT (YES/NO) Y  |  |  |  |
| 15 NAME OF ESTABLISHED DISTRICT  |  | 28 NO OF STORIES 01.5                                    |  |
|  |  | 29 BASEMENT (Y/N) N<br>FULL (Y/N)                        |  |
|  |  | 30 FOUNDATION MATERIAL<br>SPICKED OVER                   |  |
|  |  | 31 WALL CONSTRUCTION<br>MASONRY                          |  |
|  |  | 32 ROOF TYPE & MATERIAL<br>SIDE GABLE<br>ASPHALT SHINGLE |  |
|  |  | 33 NO. OF BAYS<br>FRONT 5 SIDE 2                         |  |
|  |  | 34 WALL TREATMENT<br>BRICK                               |  |
|  |  | 35 PLAN SHAPE<br>IRREGULAR                               |  |
|  |  | 36 CHANGES ADDITION<br>(EXPLAIN ALTERED<br>IN #42) MOVED |  |
|  |  | 37 CONDITION<br>INTERIOR<br>EXTERIOR EXCELLENT           |  |
|  |  | 38 PRESERVATION UNDERWAY? (Y/N) N                        |  |
|  |  | 39 ENDANGERED (YES/NO) N<br>BY WHAT ?                    |  |
|  |  | 40 VISIBLE FROM PUBLIC ROAD ?<br>(YES/NO) Y              |  |
|  |  | 41 DISTANCE FROM AND FRONTAGE ON ROAD                    |  |
| 42 FURTHER DESCRIPTION OF IMPORTANT FEATURES<br>SEE CONTINUATION SHEET   |  | PHOTO  |  |
| 43 HISTORY AND SIGNIFICANCE<br>SEE CONTINUATION SHEET                    |  | 46 PREPARED BY<br>LINDA STOCKMANN                        |  |
| 44 DESCRIPTION OF ENVIRONMENT AND OUTBUILDINGS<br>SEE CONTINUATION SHEET |  | 47 ORGANIZATION<br>KIRK. LANDM. COMM.                    |  |
| 45 SOURCES OF INFORMATION<br>SEE CONTINUATION SHEET                      |  | 48 DATE  |  |
|  |  | 49 REVISION DATE(S)                                      |  |

Office of Historic Preservation  
P.O. Box 176  
Jefferson City, MO 65102  
CERTIFIED LOCAL GOVERNMENT PROGRAM  
HISTORIC INVENTORY - Phase 2

Kirkwood, Missouri

Continuation Sheet

42.

240 E. Bodley

This building is a sprawling ranch home, making maximum use of the width of its lot. It features a large picture window to the east of the primary entrance. This picture window features a central fixed window with double-hung sash side units. Each sash of the side units is divided in half. In addition, the facade features metal horizontal sliding windows. All of the windows have brick soldier-course sills. The west two-thirds of the facade projects. An entry porch runs flush with this projection and is under the primary roof. The facade entrance is thus recessed and contains a single-leaf wood door which is set into naturally stained, diagonal wood paneling. There is a second level of living space above the center portion of the building. The walls of this are clad in vertical board and batten siding which has been stained a dark color. The extreme west elevation features the entrance to a garage which is an integral part of the building. Behind the garage, on that elevation, is a sunroom.

Office of Historic Preservation  
P.O. Box 176  
Jefferson City, MO 65102  
Certified Local Government Program  
Historic Inventory - Phase 2

Kirkwood, Missouri

Continuation Sheet 240 E. Bodley

43. History and Significance

Date per current owner.

44. Description of Environment and Outbuildings

This is a deep lot with several large and/or old trees and an asphalt drive along the west side of the property.



OFFICE OF HISTORIC PRESERVATION, P.O. BOX 176, JEFFERSON CITY, MISSOURI 65101  
HISTORIC INVENTORY

SLAS017-0720

|  |  |   |  |
|--|--|---|--|
| 1 NO 0341 LOCAL #  |  | 4 PRESENT NAME(S)   |  |
| 2 COUNTY<br>ST. LOUIS COUNTY   |  |   |  |
| 3. LOCATION OF NEGATIVES<br>LINDA STOCKMANN                              |  | 5 OTHER NAME(S)   |  |
| 6 SPECIFIC LOCATION<br>114 W. BODLEY                                     |  | 16 THEMATIC CATEGORY  |  |
| 7 CITY OR TOWN<br>KIRKWOOD, MO   |  | 17 DATE(S) OR PERIOD<br>CA 1900                                 |  |
| 8 SITE PLAN WITH NORTH ARROW<br>SEE MAP                                  |  | 18 STYLE OR DESIGN<br>ECLECTIC<br>CRAFTSMAN                     |  |
|  |  | 19 ARCHITECT OR ENGINEER  |  |
|  |  | 20 CONTRACTOR OR BUILDER  |  |
|  |  | 21 ORIGINAL USE, IF APPARENT<br>SINGLE FAMILY                   |  |
|  |  | 22 PRESENT USE<br>SINGLE FAMILY                                 |  |
| 9 COORDINATES<br>LOT<br>LANG   |  | 23 OWNERSHIP<br>PUBLIC<br>PRIVATE X                             |  |
|  |  | 24 OWNER'S NAME & ADDRESS (IF KNOWN)                            |  |
| 10 SITE STRUCTURE<br>BUILDING X OBJECT                                   |  | 25 OPEN TO PUBLIC (YES/NO) N                                    |  |
| 11 ON NAT'L REG? (YES/NO)  |  | 26 LOCAL CONTACT PERSON OR ORGANIZATION                         |  |
| 12 IS IT ELIGIBLE? (YES/NO)  |  | 27 OTHER SURVEYS IN WHICH INCLUDED                              |  |
| 13 PART OF HIST DIST (YES/NO) N  |  |   |  |
| 14 DIST PCTENT (YES/NO) Y  |  |   |  |
| 15 NAME OF ESTABLISHED DISTRICT  |  |   |  |
| 42 FURTHER DESCRIPTION OF IMPORTANT FEATURES<br>SEE CONTINUATION SHEET   |  | 28 NO OF STORIES 01.5   |  |
| 43 HISTORY AND SIGNIFICANCE<br>SEE CONTINUATION SHEET                    |  | 29 BASEMENT (Y/N) Y<br>FULL (Y/N)                               |  |
| 44 DESCRIPTION OF ENVIRONMENT AND OUTBUILDINGS<br>SEE CONTINUATION SHEET |  | 30 FOUNDATION MATERIAL<br>STONE                                 |  |
| 45 SOURCES OF INFORMATION<br>SEE CONTINUATION SHEET                      |  | 31 WALL CONSTRUCTION<br>FRAME                                   |  |
|  |  | 32 ROOF TYPE & MATERIAL<br>HIP<br>ASPHALT SHINGLE               |  |
|  |  | 33 NO. OF BAYS<br>FRONT 3 SIDE 3                                |  |
|  |  | 34 WALL TREATMENT<br>WOOD HORIZONTAL LAP SIDING<br>AND SHINGLES |  |
|  |  | 35 PLAN SHAPE<br>IRREGULAR                                      |  |
|  |  | 36 CHANGES ADDITION<br>(EXPLAIN ALTERED<br>IN #42) MOVED        |  |
|  |  | 37 CONDITION<br>INTERIOR<br>EXTERIOR EXCELLENT                  |  |
|  |  | 38 PRESERVATION UNDERWAY? (Y/N) N                               |  |
|  |  | 39 ENDANGERED (YES/NO) N<br>BY WHAT?                            |  |
|  |  | 40 VISIBLE FROM PUBLIC ROAD?<br>(YES/NO) Y                      |  |
|  |  | 41 DISTANCE FROM AND FRONTAGE ON ROAD                           |  |
|  |  | P H O T O   |  |
|  |  | 46 PREPARED BY<br>LINDA STOCKMANN                               |  |
|  |  | 47 ORGANIZATION<br>KIRK. LANDM. COMM.                           |  |
|  |  | 48 DATE   |  |
|  |  | 49 REVISION DATE(S)   |  |

Office of Historic Preservation  
P.O. Box 176  
Jefferson City, MO 65102  
CERTIFIED LOCAL GOVERNMENT PROGRAM  
HISTORIC INVENTORY - Phase 2

Kirkwood, Missouri

Continuation Sheet

42.

114 W. Bodley

This building is dominated by its interesting roof. It is basically a hip roof with a rear facing gablet. It has a large prominent facade dormer which features a projecting pedimented gable. It also features a hipped dormer on its west elevation. Another prominent feature of this home is its full width wrap-around facade veranda which is contained within the projection of the main house roof. The veranda features wood posts and a solid balustrade which are covered with wood shingles, a flattened arched frieze, wood floor, wood stairs with a wrought iron stair railing. The primary entrance is off center toward the east and contains a single-leaf, wood panel door with a large pane of glass in its upper half. It is covered by a wood storm door. The windows are double hung, wood, sash with plain wood surrounds, wood lugsills and plain wood entablatures on the first level. Some of them feature one over one light configurations and some of them have lattice in the upper sash. There is a decorative wood panel in place beneath the windows on the facade dormer and a semi-circular wood ventilation opening in the peak of the facade dormer. There's a projecting one story room at the rear of the building with a high hipped roof and there is an open frame entry porch that comes off of that room.

Office of Historic Preservation  
P.O. Box 176  
Jefferson City, MO 65102  
Certified Local Government Program  
Historic Inventory - Phase 2

Kirkwood, Missouri

Continuation Sheet 114 W. Bodley

43. History and Significance

45. Sources of Information

\* - L. W. Bonham's Subdivision

44. Description of Environment and Outbuildings  
This is a small lot with a few large and/or old trees.





OFFICE OF HISTORIC PRESERVATION, P.O. BOX 176, JEFFERSON CITY, MISSOURI 65101  
HISTORIC INVENTORY

SLAS017-027

|  |  |  |  |
|--|--|--|--|
| 1 NC 0340 LCCAL #  |  | 4 PRESENT NAME(S)  |  |
| 2 COUNTY<br>ST. LOUIS COUNTY   |  |  |  |
| 3. LOCATION OF NEGATIVES<br>LINDA STOCKMANN                              |  | 5 OTHER NAME(S)  |  |
| 6 SPECIFIC LOCATION<br>118 W. BODLEY                                     |  | 16 THEMATIC CATEGORY                                       |  |
| 7 CITY OR TOWN<br>KIRKWOOD, MO   |  | 17 DATE(S) OR PERIOD<br>CA 1905                            |  |
| 8 SITE PLAN WITH NORTH ARROW<br>SEE MAP                                  |  | 18 STYLE OR DESIGN<br>ECLECTIC<br>HOMESTEAD                |  |
|  |  | 19 ARCHITECT OR ENGINEER                                   |  |
|  |  | 20 CONTRACTOR OR BUILDER                                   |  |
|  |  | 21 ORIGINAL USE, IF APPARENT<br>SINGLE FAMILY              |  |
|  |  | 22 PRESENT USE<br>SINGLE FAMILY                            |  |
| 9 COORDINATES<br>LOT<br>LANG   |  | 23 OWNERSHIP<br>PUBLIC<br>PRIVATE X                        |  |
|  |  | 24 OWNER'S NAME & ADDRESS (IF KNOWN)                       |  |
| 10 SITE STRUCTURE<br>BUILDING X OBJECT                                   |  | 25 OPEN TO PUBLIC (YES/NO) N                               |  |
| 11 ON NAT'L REG? (YES/NO)  |  | 26 LOCAL CONTACT PERSON OR ORGANIZATION                    |  |
| 12 IS IT ELIBIBLE? (YES/NO)  |  | 27 OTHER SURVEYS IN WHICH INCLUDED                         |  |
| 13 PART OF HIST DIST (YES/NO) N  |  |  |  |
| 14 DIST PCTENT (YES/NO) Y  |  |  |  |
| 15 NAME OF ESTABLISHED DISTRICT  |  |  |  |
| 42 FURTHER DESCRIPTION OF IMPORTANT FEATURES<br>SEE CONTINUATION SHEET   |  | 28 NO OF STORIES 02.5                                      |  |
| 43 HISTORY AND SIGNIFICANCE<br>SEE CONTINUATION SHEET                    |  | 29 BASEMENT (Y/N) Y<br>FULL (Y/N)                          |  |
| 44 DESCRIPTION OF ENVIRONMENT AND OUTBUILDINGS<br>SEE CONTINUATION SHEET |  | 30 FOUNDATION MATERIAL<br>CONCRETE BLOCK                   |  |
| 45 SOURCES OF INFORMATION<br>SEE CONTINUATION SHEET                      |  | 31 WALL CONSTRUCTION<br>FRAME                              |  |
|  |  | 32 ROOF TYPE & MATERIAL<br>FRONT GABLE<br>ASPHALT SHINGLE  |  |
|  |  | 33 NO. OF BAYS<br>FRONT 2 SIDE 4                           |  |
|  |  | 34 WALL TREATMENT<br>PAINTED WOOD SHINGLE                  |  |
|  |  | 35 PLAN SHAPE<br>IRREGULAR                                 |  |
|  |  | 36 CHANGES ADDITION X<br>(EXPLAIN ALTERED<br>IN #42) MOVED |  |
|  |  | 37 CONDITION<br>INTERIOR<br>EXTERIOR GOOD                  |  |
|  |  | 38 PRESERVATION UNDERWAY? (Y/N) N                          |  |
|  |  | 39 ENDANGERED (YES/NO) N<br>BY WHAT ?                      |  |
|  |  | 40 VISIBLE FROM PUBLIC ROAD ?<br>(YES/NO) Y                |  |
|  |  | 41 DISTANCE FROM AND FRONTAGE ON ROAD                      |  |
|  |  | P H O T O  |  |
|  |  | 46 PREPARED BY<br>LINDA STOCKMANN                          |  |
|  |  | 47 ORGANIZATION<br>KIRK. LANDM. COMM.                      |  |
|  |  | 48 DATE  |  |
|  |  | 49 REVISION DATE(S)  |  |

Office of Historic Preservation  
P.O. Box 176  
Jefferson City, MO 65102  
CERTIFIED LOCAL GOVERNMENT PROGRAM  
HISTORIC INVENTORY - Phase 2

Kirkwood, Missouri

Continuation Sheet

42.

118 W. Bodley

This building is primarily read as a two story box with a prominent front facing gable. Typical of Craftsman features, this gable has a boxed in peak with regularly spaced decorative wood brackets. The gable also features a plain wood frieze and a small pent kind of overhang which makes this appear to be a pedimented gable. The primary entrance is off center toward the west and it contains a single leaf, wood door with fifteen lights, it is covered by an aluminum storm door. This door is on an enclosed projection and it is accessed by a concrete stoop with stone stairs with wrought iron railing. To the east of the door is a three sided bay window that contains full length fixed window units each leaf containing fifteen lights with a wood panel at the bottom. The remainder of the windows are double hung, wood sash with wide wood surrounds, wood lugsills, one over one light configurations. The home features a projecting two story bay on the east elevation which is topped by a pedimented gable which intersects with the main house roof. There is a two story frame addition at the rear of the building on the southeast corner.

Office of Historic Preservation  
P.O. Box 176  
Jefferson City, MO 65102  
Certified Local Government Program  
Historic Inventory - Phase 2

Kirkwood, Missouri

Continuation Sheet 118 W. Bodley

43. History and Significance

45. Sources of Information

\* - L. W. Bonham's Subdivision

44. Description of Environment and Outbuildings

This is a small lot with a few large and/or old trees in the backyard.  
There is a detached two (2) car frame garage in the rear of the lot.



SLASO17-098

|  |  |   |  |
|--|--|---|--|
| 1 NO 0339 LCCAL #  |  | 4 PRESENT NAME(S)   |  |
| 2 COUNTY<br>ST. LOUIS COUNTY   |  |   |  |
| 3. LOCATION OF NEGATIVES<br>LINDA STOCKMANN                              |  | 5 OTHER NAME(S)   |  |
| 6 SPECIFIC LOCATION<br>122 W. BODLEY                                     |  | 16 THEMATIC CATEGORY  |  |
| 7 CITY OR TOWN<br>KIRKWOOD, MO   |  | 17 DATE(S) OR PERIOD<br>CA 1920                               |  |
| 8 SITE PLAN WITH NORTH ARROW<br>SEE MAP                                  |  | 18 STYLE OR DESIGN<br>ECLECTIC BUNGALOW                       |  |
|  |  | 19 ARCHITECT OR ENGINEER                                      |  |
|  |  | 20 CONTRACTOR OR BUILDER                                      |  |
|  |  | 21 ORIGINAL USE, IF APPARENT<br>SINGLE FAMILY                 |  |
|  |  | 22 PRESENT USE<br>SINGLE FAMILY                               |  |
| 9 COORDINATES<br>LOT<br>LANG   |  | 23 OWNERSHIP<br>PUBLIC<br>PRIVATE X                           |  |
|  |  | 24 OWNER'S NAME & ADDRESS (IF KNOWN)                          |  |
| 10 SITE STRUCTURE<br>BUILDING X OBJECT                                   |  | 25 OPEN TO PUBLIC (YES/NO) N                                  |  |
| 11 ON NAT'L REG? (YES/NO)  |  | 26 LOCAL CONTACT PERSON OR ORGANIZATION                       |  |
| 12 IS IT ELIGIBLE? (YES/NO)  |  | 27 OTHER SURVEYS IN WHICH INCLUDED                            |  |
| 13 PART OF HIST DIST (YES/NO) N  |  |   |  |
| 14 DIST PCTENT (YES/NO) Y  |  |   |  |
| 15 NAME OF ESTABLISHED DISTRICT  |  |   |  |
| 42 FURTHER DESCRIPTION OF IMPORTANT FEATURES<br>SEE CONTINUATION SHEET   |  | 28 NO OF STORIES 01.0   |  |
| 43 HISTORY AND SIGNIFICANCE<br>SEE CONTINUATION SHEET                    |  | 29 BASEMENT (Y/N) Y<br>FULL (Y/N)                             |  |
| 44 DESCRIPTION OF ENVIRONMENT AND OUTBUILDINGS<br>SEE CONTINUATION SHEET |  | 30 FOUNDATION MATERIAL<br>CONCRETE                            |  |
| 45 SOURCES OF INFORMATION<br>SEE CONTINUATION SHEET                      |  | 31 WALL CONSTRUCTION<br>FRAME                                 |  |
|  |  | 32 ROOF TYPE & MATERIAL<br>LOW HIF<br>ASPHALT SHINGLE         |  |
|  |  | 33 NO. OF BAYS<br>FRONT 3 SIDE 6                              |  |
|  |  | 34 WALL TREATMENT<br>STUCCO AND WOOD HORIZONTAL<br>LAP SIDING |  |
|  |  | 35 PLAN SHAPE<br>RECTANGLE                                    |  |
|  |  | 36 CHANGES ADDITION X<br>(EXPLAIN ALTERED<br>IN #42) MOVED    |  |
|  |  | 37 CONDITION<br>INTERIOR<br>EXTERIOR FAIR                     |  |
|  |  | 38 PRESERVATION UNDERWAY? (Y/N) N                             |  |
|  |  | 39 ENDANGERED (YES/NO) N<br>BY WHAT ?                         |  |
|  |  | 40 VISIBLE FROM PUBLIC ROAD ?<br>(YES/NO) Y                   |  |
|  |  | 41 DISTANCE FROM AND FRONTAGE ON ROAD                         |  |
|  |  | P H O T O   |  |
|  |  | 46 PREPARED BY<br>LINDA STOCKMANN                             |  |
|  |  | 47 ORGANIZATION<br>KIRK. LANDM. COMM.                         |  |
|  |  | 48 DATE   |  |
|  |  | 49 REVISION DATE(S)   |  |

Office of Historic Preservation  
P.O. Box 176  
Jefferson City, MO 65102  
CERTIFIED LOCAL GOVERNMENT PROGRAM  
HISTORIC INVENTORY - Phase 2

Kirkwood, Missouri

Continuation Sheet

42.

122 W. Bodley

As is typical of other bungalows in the vicinity with the Craftsman/Prairie influence, this home features stucco wall cladding, a low hipped roof, widely overhanging boxed eaves, a facade entrance and four over one light configurations in the windows. The primary entrance is slightly off center toward the west and contains a single-leaf wood panel door with eight lights across the top one-fourth. It is covered by an aluminum storm door. The entry porch features a prominent hip roof with large stylized wood posts and a wood slat balustrade, wood porch floor with wood stairs. The windows are double hung wood sash with plain wood surrounds and wood lugsills. There is a wood casement window to the west of the entrance. It contains four vertical lights. The windows on the facade are flanked by decorative wood shutters. There is a projecting sun room original to this building on the southwest corner at the rear.

Office of Historic Preservation  
P.O. Box 176  
Jefferson City, MO 65102  
Certified Local Government Program  
Historic Inventory - Phase 2

Kirkwood, Missouri

Continuation Sheet 122 W. Bodley

43. History and Significance

44. Description of Environment and Outbuildings

This is a small lot with a few large and/or old trees. There is a detached one (1) car frame garage toward the rear of the lot.





OFFICE OF HISTORIC PRESERVATION, P.O. BOX 176, JEFFERSON CITY, MISSOURI 65101  
HISTORIC INVENTORY

SLAS017-079

|  |  |   |  |
|--|--|---|--|
| 1 NO 0338 LOCAL #                              |  | 4 PRESENT NAME(S)                       |  |
| 2 COUNTY                                       |  |   |  |
| ST. LOUIS COUNTY                               |  |   |  |
| 3. LOCATION OF NEGATIVES                       |  | 5 OTHER NAME(S)                         |  |
| LINDA STOCKMANN                                |  |   |  |
| 6 SPECIFIC LOCATION                            |  | 16 THEMATIC CATEGORY                    |  |
| 124 W. BODLEY                                  |  |   |  |
| 7 CITY OR TOWN                                 |  | 17 DATE(S) OR PERIOD                    |  |
| KIRKWOOD, MO                                   |  | CA 1940                                 |  |
| 8 SITE PLAN WITH NORTH ARROW                   |  | 18 STYLE OR DESIGN                      |  |
| SEE MAP  |  | ECLECTIC<br>COLONIAL REVIVAL            |  |
|  |  | 19 ARCHITECT OR ENGINEER                |  |
|  |  | 20 CONTRACTOR OR BUILDER                |  |
|  |  | 21 ORIGINAL USE, IF APPARENT            |  |
|  |  | SINGLE FAMILY                           |  |
|  |  | 22 PRESENT USE                          |  |
|  |  | SINGLE FAMILY                           |  |
| 9 COORDINATES                                  |  | 23 OWNERSHIP                            |  |
| LOT  |  | PUBLIC                                  |  |
| LANG   |  | PRIVATE X                               |  |
|  |  | 24 OWNER'S NAME & ADDRESS (IF KNOWN)    |  |
|  |  |   |  |
| 10 SITE STRUCTURE                              |  | 25 OPEN TO PUBLIC (YES/NO) N            |  |
| BUILDING X OBJECT                              |  |   |  |
| 11 ON NAT'L REG? 12 IS IT ELIGIBLE?            |  | 26 LOCAL CONTACT PERSON OR ORGANIZATION |  |
| (YES/NO) (YES/NO)                              |  |   |  |
| 13 PART OF HIST DIST 14 DIST PCTENT            |  | 27 OTHER SURVEYS IN WHICH INCLUDED      |  |
| (YES/NO) N (YES/NO) Y                          |  |   |  |
| 15 NAME OF ESTABLISHED DISTRICT                |  | 39 ENDANGERED (YES/NO) N                |  |
|  |  | BY WHAT ?                               |  |
| 42 FURTHER DESCRIPTION OF IMPORTANT FEATURES   |  | 40 VISIBLE FROM PUBLIC ROAD ?           |  |
| SEE CONTINUATION SHEET                         |  | (YES/NO) Y                              |  |
| 43 HISTORY AND SIGNIFICANCE                    |  | 41 DISTANCE FROM AND FRONTAGE ON ROAD   |  |
| SEE CONTINUATION SHEET                         |  |   |  |
| 44 DESCRIPTION OF ENVIRONMENT AND OUTBUILDINGS |  | PHOTO                                   |  |
| SEE CONTINUATION SHEET                         |  | 46 PREPARED BY                          |  |
| 45 SOURCES OF INFORMATION                      |  | LINDA STOCKMANN                         |  |
| SEE CONTINUATION SHEET                         |  | 47 ORGANIZATION                         |  |
|  |  | KIRK. LANDM. COMM.                      |  |
|  |  | 48 DATE 49 REVISION DATE(S)             |  |

Office of Historic Preservation  
P.O. Box 176  
Jefferson City, MO 65102  
CERTIFIED LOCAL GOVERNMENT PROGRAM  
HISTORIC INVENTORY - Phase 2

Kirkwood, Missouri

Continuation Sheet

42.

124 W. Bodley

This building is of somewhat higher Colonial Revival style compared to the buildings that are in the near vicinity. Its Colonial Revival references include its side gabled roof with its close rake and eaves, its central accentuated facade entrance, its symmetrical facade window placement, its multi-paned glazing in both sash, its decorative wood shutters. The home features a heavy wood cornice which spans the facade. Also featured is fine brick detail such as the brick quoins on the corners of the building, a vertical brick string course which runs along the water table, brick soldier-course sills and brick voussoirs with keystones above the windows on the first level of the facade. The entry contains a single-leaf, six panel, Colonial style wood door which is flanked by side lights and topped by a three part fan light. This entrance is recessed. There is a small entry porch with a projecting cornice which rests on fluted wood ionic columns. It is in turn topped by a decorative wrought iron balustrade. The entry porch floor is stone. The windows are double hung wood sash with plain wood surrounds. There is a one story frame sun room which projects from the southwest corner at the rear of the building. There is a two story projecting wing with a rear facing gable on the southeast corner at the rear of the building. This wing is brick.

Office of Historic Preservation  
P.O. Box 176  
Jefferson City, MO 65102  
Certified Local Government Program  
Historic Inventory - Phase 2

Kirkwood, Missouri

Continuation Sheet 124 W. Bodley

43. History and Significance

44. Description of Environment and Outbuildings

This is a moderate lot with several large and/or old trees. There is a detached one (1) car frame garage toward the rear of the lot.



OFFICE OF HISTORIC PRESERVATION, P.O. BOX 176, JEFFERSON CITY, MISSOURI 65101  
HISTORIC INVENTORY

SLASOW - 000

|  |  |   |  |
|--|--|---|--|
| 1 NC 0328 LOCAL #                              |  | 4 PRESENT NAME(S)                       |  |
| 2 COUNTY                                       |  |   |  |
| ST. LOUIS COUNTY                               |  |   |  |
| 3. LOCATION OF NEGATIVES                       |  | 5 OTHER NAME(S)                         |  |
| LINDA STOCKMANN                                |  |   |  |
| 6 SPECIFIC LOCATION                            |  | 16 THEMATIC CATEGORY                    |  |
| 125 W. BODLEY                                  |  |   |  |
| 7 CITY OR TOWN                                 |  | 17 DATE(S) OR PERIOD                    |  |
| KIRKWOOD, MO                                   |  | CA 1920                                 |  |
| 8 SITE PLAN WITH NORTH ARROW                   |  | 18 STYLE OR DESIGN                      |  |
| SEE MAP  |  | ECLECTIC CRAFTSMAN                      |  |
|  |  | 19 ARCHITECT OR ENGINEER                |  |
|  |  | 20 CONTRACTOR OR BUILDER                |  |
|  |  | 21 ORIGINAL USE, IF APPARENT            |  |
|  |  | MULTI FAMILY                            |  |
|  |  | 22 PRESENT USE                          |  |
|  |  | MULTI FAMILY                            |  |
| 9 COORDINATES                                  |  | 23 OWNERSHIP                            |  |
| LOT  |  | PUBLIC                                  |  |
| LANG   |  | PRIVATE X                               |  |
|  |  | 24 OWNER'S NAME & ADDRESS (IF KNOWN)    |  |
|  |  |   |  |
| 10 SITE STRUCTURE                              |  | 25 OPEN TO PUBLIC (YES/NO)              |  |
| BUILDING X OBJECT                              |  | N                                       |  |
| 11 ON NAT'L REG? (YES/NO)                      |  | 26 LOCAL CONTACT PERSON OR ORGANIZATION |  |
| 12 IS IT ELIGIBLE? (YES/NO)                    |  |   |  |
| 13 PART OF HIST DIST (YES/NO)                  |  | 27 OTHER SURVEYS IN WHICH INCLUDED      |  |
| N  |  |   |  |
| 14 DIST PCTENT (YES/NO)                        |  |   |  |
| Y  |  |   |  |
| 15 NAME OF ESTABLISHED DISTRICT                |  |   |  |
| 42 FURTHER DESCRIPTION OF IMPORTANT FEATURES   |  | 28 NO OF STORIES                        |  |
| SEE CONTINUATION SHEET                         |  | 03.0                                    |  |
| 43 HISTORY AND SIGNIFICANCE                    |  | 29 BASEMENT (Y/N)                       |  |
| SEE CONTINUATION SHEET                         |  | Y                                       |  |
| 44 DESCRIPTION OF ENVIRONMENT AND OUTBUILDINGS |  | FULL (Y/N)                              |  |
| SEE CONTINUATION SHEET                         |  |   |  |
| 45 SOURCES OF INFORMATION                      |  | 30 FOUNDATION MATERIAL                  |  |
| SEE CONTINUATION SHEET                         |  | CONCRETE                                |  |
|  |  | 31 WALL CONSTRUCTION                    |  |
|  |  | FRAME                                   |  |
|  |  | 32 ROOF TYPE & MATERIAL                 |  |
|  |  | FLAT                                    |  |
|  |  | ROLLED COMPOSITION                      |  |
|  |  | 33 NO. OF BAYS                          |  |
|  |  | FRONT 3 SIDE 5                          |  |
|  |  | 34 WALL TREATMENT                       |  |
|  |  | BRICK AND STUCCO AND HALF               |  |
|  |  | TIMBER                                  |  |
|  |  | 35 PLAN SHAPE                           |  |
|  |  | RECTANGLE                               |  |
|  |  | 36 CHANGES ADDITION                     |  |
|  |  | (EXPLAIN ALTERED                        |  |
|  |  | IN #42) MOVED                           |  |
|  |  | 37 CONDITION                            |  |
|  |  | INTERIOR                                |  |
|  |  | EXTERIOR FAIR                           |  |
|  |  | 38 PRESERVATION UNDERWAY? (Y/N)         |  |
|  |  | N                                       |  |
|  |  | 39 ENDANGERED (YES/NO)                  |  |
|  |  | N                                       |  |
|  |  | BY WHAT?                                |  |
|  |  | 40 VISIBLE FROM PUBLIC ROAD?            |  |
|  |  | (YES/NO) Y                              |  |
|  |  | 41 DISTANCE FROM AND FRONTAGE ON ROAD   |  |
|  |  |   |  |
|  |  | P H O T O                               |  |
|  |  | 46 PREPARED BY                          |  |
|  |  | LINDA STOCKMANN                         |  |
|  |  | 47 ORGANIZATION                         |  |
|  |  | KIRK. LANDM. COMM.                      |  |
|  |  | 48 DATE                                 |  |
|  |  | 49 REVISION DATE(S)                     |  |

Office of Historic Preservation  
P.O. Box 176  
Jefferson City, MO 65102  
CERTIFIED LOCAL GOVERNMENT PROGRAM  
HISTORIC INVENTORY - Phase 2

Kirkwood, Missouri

Continuation Sheet

42.

125 Bodley

The Bodley Arms

This building is an apartment complex. Typical of its Craftsman design it has Tudor references which include its stucco and half timber wall cladding on the facade at the second and third levels, its twin, steeply pitched facade gables which are on slightly projecting and overhanging bays, on the second and third levels. The roofline has a false hipped kind of roof that's covered in slate which is in bad shape. Additional Tudor elements include a plank style door and bands of windows with multi-paned glazing on the facade, which is leaded. The primary entrance is central and contains a single-leaf, wood, plank door with a small rectangular light in its upper third which has leaded glass. The entry is slightly recessed, there is a pent roof in place over it which projects and rests on decorative wood posts. The windows are double hung, wood, sash with plain wood surrounds, wood lugsills. The leaded windows contain either six over one, nine over one or twelve over one light configurations. The windows that are on the brick wall surfaces have brick soldier-course sills, and on the facade they have vertical point brick lentils. The windows on the stucco wall surface feature wood lugsills. On the side elevations the windows are arched at the top with two courses of brick in place. The windows toward the back of the building have wood muntins rather than the leaded glass and feature six over one light configurations.

Office of Historic Preservation  
P.O. Box 176  
Jefferson City, MO 65102  
Certified Local Government Program  
Historic Inventory - Phase 2

Kirkwood, Missouri

Continuation Sheet 125 W. Bodley

43. History and Significance

44. Description of Environment and Outbuildings

This is a moderate lot with a couple of large trees along the street







OFFICE OF HISTORIC PRESERVATION, P.O. BOX 176, JEFFERSON CITY, MISSOURI 65101  
HISTORIC INVENTORY

|  |                             |  |  |
|--|-----------------------------|--|--|
| 1 NC 0337 LOCAL #  |                             | 4 PRESENT NAME(S)                                  |  |
| 2 COUNTY<br>ST. LOUIS COUNTY   |                             | 5 OTHER NAME(S)                                    |  |
| 3. LOCATION OF NEGATIVES<br>LINDA STOCKMANN                              |                             |  |  |
| 6 SPECIFIC LOCATION<br>130 W. BODLEY                                     |                             | 16 THEMATIC CATEGORY                               | 28 NO OF STORIES 01.5                                    |
| 7 CITY OR TOWN<br>KIRKWOOD, MO   |                             | 17 DATE(S) OR PERIOD<br>CA 1940                    | 29 BASEMENT (Y/N) Y<br>FULL (Y/N)                        |
| 8 SITE PLAN WITH NORTH ARROW<br>SEE MAP                                  |                             | 18 STYLE OR DESIGN<br>ECLECTIC<br>COLONIAL REVIVAL | 30 FOUNDATION MATERIAL<br>CONCRETE                       |
|  |                             | 19 ARCHITECT OR ENGINEER                           | 31 WALL CONSTRUCTION<br>FRAME                            |
|  |                             | 20 CONTRACTOR OR BUILDER                           | 32 ROOF TYPE & MATERIAL<br>SIDE GABLE<br>ASPHALT SHINGLE |
|  |                             | 21 ORIGINAL USE, IF APPARENT<br>SINGLE FAMILY      | 33 NO. OF BAYS<br>FRONT 3 SIDE 2                         |
|  |                             | 22 PRESENT USE<br>SINGLE FAMILY                    | 34 WALL TREATMENT<br>BRICK VENEER                        |
|  |                             | 23 OWNERSHIP<br>PUBLIC<br>PRIVATE X                | 35 PLAN SHAPE<br>RECTANGLE                               |
| 9 COORDINATES<br>LOT<br>LANG   |                             | 24 OWNER'S NAME & ADDRESS (IF KNOWN)               | 36 CHANGES ADDITION<br>(EXPLAIN ALTERED<br>IN #42) MOVED |
| 10 SITE STRUCTURE<br>BUILDING X OBJECT                                   |                             | 25 OPEN TO PUBLIC (YES/NO) N                       | 37 CONDITION<br>INTERIOR<br>EXTERIOR EXCELLENT           |
| 11 ON NAT'L REG? (YES/NO)  | 12 IS IT ELIGIBLE? (YES/NO) | 26 LOCAL CONTACT PERSON OR ORGANIZATION            | 38 PRESERVATION UNDERWAY? (Y/N) N                        |
| 13 PART OF HIST DIST (YES/NO) N  | 14 DIST PCTENT (YES/NO) Y   | 27 OTHER SURVEYS IN WHICH INCLUDED                 | 39 ENDANGERED (YES/NO) N<br>BY WHAT ?                    |
| 15 NAME OF ESTABLISHED DISTRICT  |                             |  | 40 VISIBLE FROM PUBLIC ROAD ?<br>(YES/NO) Y              |
| 42 FURTHER DESCRIPTION OF IMPORTANT FEATURES<br>SEE CONTINUATION SHEET   |                             |  | 41 DISTANCE FROM AND FRONTAGE ON ROAD                    |
| 43 HISTORY AND SIGNIFICANCE<br>SEE CONTINUATION SHEET                    |                             |  | 46 PREPARED BY<br>LINDA STOCKMANN                        |
| 44 DESCRIPTION OF ENVIRONMENT AND OUTBUILDINGS<br>SEE CONTINUATION SHEET |                             |  | 47 ORGANIZATION<br>KIRK. LANDM. COMM.                    |
| 45 SOURCES OF INFORMATION<br>SEE CONTINUATION SHEET                      |                             |  | 48 DATE 49 REVISION DATE(S)                              |

Office of Historic Preservation  
P.O. Box 176  
Jefferson City, MO 65102  
CERTIFIED LOCAL GOVERNMENT PROGRAM  
HISTORIC INVENTORY - Phase 2

Kirkwood, Missouri

Continuation Sheet

42.

130 W. Bodley

This building is of the Cape Cod plan. Its Colonial Revival references include its side gable roof with close rake and eaves, its twin gabled facade dormers, its accentuated central facade entrance, its symmetrical facade window placement, its multi-paned glazing in both sash, and its decorative shutters. The primary entrance is central and contains a single-leaf, wood door with multi-lights. It is covered by an aluminum storm door, flanked by decorative shutters and accessed by a brick and concrete stoop. The windows are double hung, wood, sash with eight over eight light configurations on the first level. The dormer windows have six over six light configurations. All windows have plain wood surrounds. The windows on the brick wall surfaces have brick soldier-course sills and the windows on the dormer have wood lugsills. There is a painted deck at the rear of the building.

Office of Historic Preservation  
P.O. Box 176  
Jefferson City, MO 65102  
Certified Local Government Program  
Historic Inventory - Phase 2

Kirkwood, Missouri

Continuation Sheet 130 W. Bodley

43. History and Significance

Date per current owner.

44. Description of Environment and Outbuildings

This is a moderate size lot with several large and/or old trees. There is a detached one (1) car frame garage toward the rear of the lot.



OFFICE OF HISTORIC PRESERVATION, P.O. BOX 176, JEFFERSON CITY, MISSOURI 65101  
HISTORIC INVENTORY

SUP-0017-001

|  |                             |   |  |
|--|-----------------------------|---|--|
| 1 NO 0329 LCCAL #  |                             | 4 PRESENT NAME(S)                               |  |
| 2 COUNTY<br>ST. LOUIS COUNTY   |                             | 5 OTHER NAME(S)                                 |  |
| 3. LOCATION OF NEGATIVES<br>LINDA STOCKMANN                              |                             |   |  |
| 6 SPECIFIC LOCATION<br>133 W. BODLEY                                     |                             | 16 THEMATIC CATEGORY                            | 23 NO OF STORIES 01.0                                    |
| 7 CITY OR TOWN<br>KIRKWOOD, MO   |                             | 17 DATE(S) OR PERIOD<br>CA 1904                 | 29 BASEMENT (Y/N) Y<br>FULL (Y/N)                        |
| 8 SITE PLAN WITH NORTH ARROW<br>SEE MAP                                  |                             | 18 STYLE OR DESIGN ECLECTIC<br>COLONIAL REVIVAL | 30 FOUNDATION MATERIAL<br>STONE                          |
|  |                             | 19 ARCHITECT OR ENGINEER                        | 31 WALL CONSTRUCTION FRAME                               |
|  |                             | 20 CONTRACTOR OR BUILDER                        | 32 ROOF TYPE & MATERIAL<br>HIP<br>ASPHALT SHINGLE        |
|  |                             | 21 ORIGINAL USE, IF APPARENT<br>SINGLE FAMILY   | 33 NO. OF BAYS<br>FRONT 3 SIDE 3                         |
|  |                             | 22 PRESENT USE<br>SINGLE FAMILY                 | 34 WALL TREATMENT<br>WOOD HORIZONTAL LAP SIDING          |
| 9 COORDINATES<br>LOT<br>LANG   |                             | 23 OWNERSHIP PUBLIC<br>PRIVATE X                | 35 PLAN SHAPE<br>RECTANGLE                               |
| 10 SITE STRUCTURE<br>BUILDING X OBJECT                                   |                             | 24 OWNER'S NAME & ADDRESS (IF KNOWN)            | 36 CHANGES ADDITION<br>(EXPLAIN ALTERED<br>IN #42) MOVED |
| 11 ON NAT'L REG? (YES/NO)  | 12 IS IT ELIGIBLE? (YES/NO) | 25 OPEN TO PUBLIC (YES/NO) N                    | 37 CONDITION<br>INTERIOR<br>EXTERIOR FAIR                |
| 13 PART OF HIST DIST (YES/NO) N  | 14 DIST POTENT (YES/NO) Y   | 26 LOCAL CONTACT PERSON OR ORGANIZATION         | 38 PRESERVATION UNDERWAY? (Y/N) N                        |
| 15 NAME OF ESTABLISHED DISTRICT  |                             | 27 OTHER SURVEYS IN WHICH INCLUDED              | 39 ENDANGERED (YES/NO) N<br>BY WHAT ?                    |
| 42 FURTHER DESCRIPTION OF IMPORTANT FEATURES<br>SEE CONTINUATION SHEET   |                             |   | 40 VISIBLE FROM PUBLIC ROAD ?<br>(YES/NO) Y              |
| 43 HISTORY AND SIGNIFICANCE<br>SEE CONTINUATION SHEET                    |                             |   | 41 DISTANCE FROM AND FRONTAGE ON ROAD                    |
| 44 DESCRIPTION OF ENVIRONMENT AND OUTBUILDINGS<br>SEE CONTINUATION SHEET |                             |   | P H O T O  |
| 45 SOURCES OF INFORMATION<br>SEE CONTINUATION SHEET                      |                             |   | 46 PREPARED BY<br>LINDA STOCKMANN                        |
|  |                             |   | 47 ORGANIZATION<br>KIRK. LANDM. COMM.                    |
|  |                             | 48 DATE   | 49 REVISION DATE(S)                                      |

Office of Historic Preservation  
P.O. Box 176  
Jefferson City, MO 65102  
CERTIFIED LOCAL GOVERNMENT PROGRAM  
HISTORIC INVENTORY - Phase 2

Kirkwood, Missouri

Continuation Sheet

42.

133 W. Bodley

This building has Colonial references which include its accentuated facade entrance, its multi-paned glazing in both sash and its decorative wood shutters. It features moderately overhanging boxed eaves. Its primary entrance contains a single-leaf, six panel, Colonial style door which is covered by a wood screen door. It is flanked by leaded glass side lights and topped by a leaded glass fan light, the side lights in turn are flanked by narrow fluted wood pilasters and corresponding wood molding frames the entry. This door way is slightly recess. It is accessed by a concrete stoop and concrete stairs with wrought iron railings. The windows are double hung, wood, sash with plain wood surrounds and wood lugsills. They feature six over six light configurations. There is a one story frame addition at the rear of the building with a concrete block foundation.



Office of Historic Preservation  
P.O. Box 176  
Jefferson City, MO 65102  
Certified Local Government Program  
Historic Inventory - Phase 2

Kirkwood, Missouri

Continuation Sheet 133 W. Bodley

#### 43. History and Significance

Date per current owner. The owner also claims that this building was originally used by the Choral Club.

The Kirkwood Choral Club was established by about 40 women of Kirkwood around 1899 for the study of concert music for women's voices. Rehearsals were held in the public school buildings until 1904. A prominent resident, whose name was not recorded, donated a lot to the club in 1903, and a hall "suitable for public performances, was erected on the north side of Bodley Avenue between Kirkwood Road and Clay Avenue." The building was known as Choral Hall.

#### 45. Sources of Information

\* - L. W. Bonham's Subdivision, Lot #9

\*\* - p.316

#### 44. Description of Environment and Outbuildings

This is a deep narrow lot which is somewhat overgrown. It features a few large and/or old trees.





OFFICE OF HISTORIC PRESERVATION, P.O. BOX 176, JEFFERSON CITY, MISSOURI 65101  
HISTORIC INVENTORY

|  |  |  |  |
|--|--|--|--|
| 1 NO 0330 LOCAL #  |  | 4 PRESENT NAME(S)  |  |
| 2 COUNTY<br>ST. LOUIS COUNTY   |  |  |  |
| 3. LOCATION OF NEGATIVES<br>LINDA STOCKMANN                              |  | 5 OTHER NAME(S)  |  |
| 6 SPECIFIC LOCATION<br>135 W. BODLEY                                     |  | 16 THEMATIC CATEGORY                                       |  |
| 7 CITY OR TOWN<br>KIRKWOOD, MO   |  | 17 DATE(S) OR PERIOD<br>CA 1905                            |  |
| 8 SITE PLAN WITH NORTH ARROW<br>SEE MAP                                  |  | 18 STYLE OR DESIGN<br>ECLECTIC<br>AMERICAN 4 SQUARE        |  |
|  |  | 19 ARCHITECT OR ENGINEER                                   |  |
|  |  | 20 CONTRACTOR OR BUILDER                                   |  |
|  |  | 21 ORIGINAL USE, IF APPARENT<br>SINGLE FAMILY              |  |
|  |  | 22 PRESENT USE<br>SINGLE FAMILY                            |  |
| 9 COORDINATES<br>LOT<br>LANG   |  | 23 OWNERSHIP<br>PUBLIC<br>PRIVATE X                        |  |
|  |  | 24 OWNER'S NAME & ADDRESS (IF KNOWN)                       |  |
| 10 SITE STRUCTURE<br>BUILDING X OBJECT                                   |  | 25 OPEN TO PUBLIC (YES/NO) N                               |  |
| 11 ON NAT'L REG? (YES/NO)  |  | 26 LOCAL CONTACT PERSON OR ORGANIZATION                    |  |
| 12 IS IT ELIGIBLE? (YES/NO)  |  | 27 OTHER SURVEYS IN WHICH INCLUDED                         |  |
| 13 PART OF HIST DIST (YES/NO) N  |  |  |  |
| 14 DIST PCTENT (YES/NO) Y  |  |  |  |
| 15 NAME OF ESTABLISHED DISTRICT  |  |  |  |
| 42 FURTHER DESCRIPTION OF IMPORTANT FEATURES<br>SEE CONTINUATION SHEET   |  | 28 NO OF STORIES 02.0                                      |  |
| 43 HISTORY AND SIGNIFICANCE<br>SEE CONTINUATION SHEET                    |  | 29 BASEMENT (Y/N) Y<br>FULL (Y/N)                          |  |
| 44 DESCRIPTION OF ENVIRONMENT AND OUTBUILDINGS<br>SEE CONTINUATION SHEET |  | 30 FOUNDATION MATERIAL<br>STONE                            |  |
| 45 SOURCES OF INFORMATION<br>SEE CONTINUATION SHEET                      |  | 31 WALL CONSTRUCTION<br>FRAME                              |  |
|  |  | 32 ROOF TYPE & MATERIAL<br>LOW HIP<br>ASPHALT SHINGLE      |  |
|  |  | 33 NO. OF BAYS<br>FRONT 3 SIDE 2                           |  |
|  |  | 34 WALL TREATMENT<br>WOOD HORIZONTAL LAP SIDING            |  |
|  |  | 35 PLAN SHAPE<br>IRREGULAR                                 |  |
|  |  | 36 CHANGES ADDITION X<br>(EXPLAIN ALTERED<br>IN #42) MOVED |  |
|  |  | 37 CONDITION<br>INTERIOR<br>EXTERIOR EXCELLENT             |  |
|  |  | 38 PRESERVATION UNDERWAY? (Y/N) N                          |  |
|  |  | 39 ENDANGERED (YES/NO) N<br>BY WHAT ?                      |  |
|  |  | 40 VISIBLE FROM PUBLIC ROAD ?<br>(YES/NO) Y                |  |
|  |  | 41 DISTANCE FROM AND FRONTAGE ON ROAD                      |  |
|  |  | P H O T O  |  |
|  |  | 46 PREPARED BY<br>LINDA STOCKMANN                          |  |
|  |  | 47 ORGANIZATION<br>KIRK. LANDM. COMM.                      |  |
|  |  | 48 DATE  |  |
|  |  | 49 REVISION DATE(S)  |  |

Office of Historic Preservation  
P.O. Box 176  
Jefferson City, MO 65102  
CERTIFIED LOCAL GOVERNMENT PROGRAM  
HISTORIC INVENTORY - Phase 2

Kirkwood, Missouri

Continuation Sheet

42.

135 W. Bodley

This home is a large home and is primarily read as a two story box with a low hipped roof with moderately overhanging eaves featuring decorative wood brackets. The home also has a two story projecting wing at the rear and subsequent to that a one story room addition featuring natural cedar siding. It also has a one story room addition on its west elevation which is visible from the street. This room addition features a shed roof. The home also features small secondary gables on its side elevations which cut into the main house roof. Another prominent feature of this home is its full width facade veranda which features a shed roof, turned wood posts, plain wood balustrade, wood floor and wood stairs. The primary entrance is central on the main house and contains a single-leaf, wood, panel door with a leaded glass diamond shape light in its upper one-third. It is covered by a wood storm door, flanked by double fluted wood pilasters and topped by a heavy wood entablature. The windows on the main house are double hung, wood, sash with wide wood surrounds, wood lintels and wood lugsills with wood aprons on the first level. These windows feature six over one light configurations. Many of the windows are covered by canvas awnings.

Office of Historic Preservation  
P.O. Box 176  
Jefferson City, MO 65102  
Certified Local Government Program  
Historic Inventory - Phase 2

Kirkwood, Missouri

Continuation Sheet 135 W. Bodley

43. History and Significance

45. Sources of Information

\* - L. W. Bonham's Subdivision, Lot #10

44. Description of Environment and Outbuildings

This is a narrow deep lot with a few large and/or old trees. There is a gazebo in the backyard.



OFFICE OF HISTORIC PRESERVATION, P.O. BOX 176, JEFFERSON CITY, MISSOURI 65101  
HISTORIC INVENTORY

|  |  |  |  |
|--|--|--|--|
| 1 NO 0336 LOCAL #  |  | 4 PRESENT NAME(S)  |  |
| 2 COUNTY<br>ST. LOUIS COUNTY   |  | 5 OTHER NAME(S)  |  |
| 3 LOCATION OF NEGATIVES<br>LINDA STOCKMANN                               |  |  |  |
| 6 SPECIFIC LOCATION<br>138 W. BODLEY                                     |  | 16 THEMATIC CATEGORY   |  |
| 7 CITY OR TOWN<br>KIRKWOOD, MO   |  | 17 DATE(S) OR PERIOD<br>CA 1940  |  |
| 8 SITE PLAN WITH NORTH ARROW<br>SEE MAP                                  |  | 18 STYLE OR DESIGN<br>ECLECTIC<br>COLONIAL REVIVAL                         |  |
|  |  | 19 ARCHITECT OR ENGINEER   |  |
|  |  | 20 CONTRACTOR OR BUILDER   |  |
|  |  | 21 ORIGINAL USE, IF APPARENT<br>SINGLE FAMILY                              |  |
|  |  | 22 PRESENT USE<br>SINGLE FAMILY  |  |
| 9 COORDINATES<br>LOT<br>LANG   |  | 23 OWNERSHIP<br>PUBLIC<br>PRIVATE X  |  |
| 10 SITE STRUCTURE<br>BUILDING X CEJECT                                   |  | 24 OWNER'S NAME & ADDRESS (IF KNOWN)                                       |  |
| 11 ON NAT'L REG? (YES/NO)  |  | 25 OPEN TO PUBLIC (YES/NO) N   |  |
| 12 IS IT ELIGIBLE? (YES/NO)  |  | 26 LOCAL CONTACT PERSON OR ORGANIZATION                                    |  |
| 13 PART OF HIST DIST (YES/NO) N  |  | 27 OTHER SURVEYS IN WHICH INCLUDED   |  |
| 14 DIST PCTENT (YES/NO) Y  |  |  |  |
| 15 NAME OF ESTABLISHED DISTRICT  |  | 28 NO OF STORIES 01.5  |  |
|  |  | 29 BASEMENT (Y/N) Y<br>FULL (Y/N)  |  |
|  |  | 30 FOUNDATION MATERIAL<br>CONCRETE   |  |
|  |  | 31 WALL CONSTRUCTION<br>FRAME  |  |
|  |  | 32 ROOF TYPE & MATERIAL<br>SIDE GAMBREL<br>ASPHALT SHINGLE                 |  |
|  |  | 33 NO. OF BAYS<br>FRONT 3 SIDE 4   |  |
|  |  | 34 WALL TREATMENT<br>STONE VENEER AND ALUMINUM<br>HORIZONTAL LAP<br>SIDING |  |
|  |  | 35 PLAN SHAPE<br>RECTANGLE   |  |
|  |  | 36 CHANGES ADDITION X<br>(EXPLAIN ALTERED<br>IN #42) MOVED                 |  |
|  |  | 37 CONDITION<br>INTERIOR<br>EXTERIOR GOOD                                  |  |
|  |  | 38 PRESERVATION UNDERWAY? (Y/N) N  |  |
|  |  | 39 ENDANGERED (YES/NO) N<br>BY WHAT ?                                      |  |
|  |  | 40 VISIBLE FROM PUBLIC ROAD ?<br>(YES/NO) Y                                |  |
|  |  | 41 DISTANCE FROM AND FRONTAGE ON ROAD                                      |  |
| 42 FURTHER DESCRIPTION OF IMPORTANT FEATURES<br>SEE CONTINUATION SHEET   |  | P H O T O  |  |
| 43 HISTORY AND SIGNIFICANCE<br>SEE CONTINUATION SHEET                    |  | 46 PREPARED BY<br>LINDA STOCKMANN  |  |
| 44 DESCRIPTION OF ENVIRONMENT AND OUTBUILDINGS<br>SEE CONTINUATION SHEET |  | 47 ORGANIZATION<br>KIRK. LANDM. COMM.                                      |  |
| 45 SOURCES OF INFORMATION<br>SEE CONTINUATION SHEET                      |  | 48 DATE  |  |
|  |  | 49 REVISION DATE(S)  |  |



Office of Historic Preservation  
P.O. Box 176  
Jefferson City, MO 65102  
CERTIFIED LOCAL GOVERNMENT PROGRAM  
HISTORIC INVENTORY - Phase 2

Kirkwood, Missouri

Continuation Sheet

42.

138 W. Bodley

This home is of the Cape Cod plan. Its Colonial Revival references include its side gabled roof with close rake and eaves, its twin gabled facade dormers, its central accentuated facade entry, its multi-paned glazing and its facade symmetrical window placement. The primary entrance contains a single-leaf wood panel door with two square lights across the top and it is covered by an aluminum storm door. Projecting stone covered piers flank this door and there's a small entry porch featuring a shallow flat roof with fluted wood columns. The windows are double hung, wood, sash with plain wood surrounds and eight over eight light configurations. On the stone wall surfaces the window sills are stone. The remainder of the house has wood lugsill window sills. There is a one story room addition at the rear of this building that projects from the rear of the building.

Office of Historic Preservation  
P.O. Box 176  
Jefferson City, MO 65102  
Certified Local Government Program  
Historic Inventory - Phase 2

Kirkwood, Missouri

Continuation Sheet 138 W. Bodley

43. History and Significance

44. Description of Environment and Outbuildings

This is a large lot with several large and/or old trees. There is a detached one (1) car frame garage at the SW corner of the house.



OFFICE OF HISTORIC PRESERVATION, P.O. BOX 176, JEFFERSON CITY, MISSOURI 65101  
HISTORIC INVENTORY

SLFSON-112

|  |  |  |  |
|--|--|--|--|
| 1 NO 0331 LOCAL #  |  | 4 PRESENT NAME(S)  |  |
| 2 COUNTY<br>ST. LOUIS COUNTY   |  |  |  |
| 3. LOCATION OF NEGATIVES<br>LINDA STOCKMANN                              |  | 5 OTHER NAME(S)  |  |
| 6 SPECIFIC LOCATION<br>139 #. BODLEY                                     |  | 16 THEMATIC CATEGORY   |  |
| 7 CITY OR TOWN<br>KIRKWOOD, MO   |  | 17 DATE(S) OR PERIOD<br>CA 1900                                  |  |
| 8 SITE PLAN WITH NORTH ARROW<br>SEE MAP                                  |  | 18 STYLE OR DESIGN<br>VICTORIAN<br>QUEEN ANNE                    |  |
|  |  | 19 ARCHITECT OR ENGINEER   |  |
|  |  | 20 CONTRACTOR OR BUILDER   |  |
|  |  | 21 ORIGINAL USE, IF APPARENT<br>SINGLE FAMILY                    |  |
|  |  | 22 PRESENT USE<br>SINGLE FAMILY                                  |  |
| 9 COORDINATES<br>LOT<br>LANG   |  | 23 OWNERSHIP<br>PUBLIC<br>PRIVATE X                              |  |
|  |  | 24 OWNER'S NAME & ADDRESS (IF KNOWN)                             |  |
| 10 SITE STRUCTURE<br>BUILDING X OBJECT                                   |  | 25 OPEN TO PUBLIC (YES/NO) N                                     |  |
| 11 ON NAT'L REG? (YES/NO)  |  | 26 LOCAL CONTACT PERSON OR ORGANIZATION                          |  |
| 12 IS IT ELIGIBLE? (YES/NO)  |  | 27 OTHER SURVEYS IN WHICH INCLUDED                               |  |
| 13 PART OF HIST DIST (YES/NO) N  |  |  |  |
| 14 DIST PCTENT (YES/NO) Y  |  |  |  |
| 15 NAME OF ESTABLISHED DISTRICT  |  | 28 NO OF STORIES 02.0  |  |
|  |  | 29 BASEMENT (Y/N) Y<br>FULL (Y/N)                                |  |
|  |  | 30 FOUNDATION MATERIAL<br>CONCRETE BLOCK                         |  |
|  |  | 31 WALL CONSTRUCTION<br>FRAME                                    |  |
|  |  | 32 ROOF TYPE & MATERIAL<br>INTERSECTING GABLE<br>ASPHALT SHINGLE |  |
|  |  | 33 NO. OF BAYS<br>FRONT 3 SIDE 3                                 |  |
|  |  | 34 WALL TREATMENT<br>WOOD HORIZONTAL LAP SIDING                  |  |
|  |  | 35 PLAN SHAPE  |  |
|  |  | 36 CHANGES<br>(EXPLAIN IN #42) ADDITION ALTERED MOVED X          |  |
|  |  | 37 CONDITION<br>INTERIOR EXTERIOR GOOD                           |  |
|  |  | 38 PRESERVATION UNDERWAY? (Y/N) N                                |  |
|  |  | 39 ENDANGERED (YES/NO) N<br>BY WHAT ?                            |  |
|  |  | 40 VISIBLE FROM PUBLIC ROAD ?<br>(YES/NO) Y                      |  |
|  |  | 41 DISTANCE FROM AND FRONTAGE ON ROAD                            |  |
| 42 FURTHER DESCRIPTION OF IMPORTANT FEATURES<br>SEE CONTINUATION SHEET   |  | PHOTO  |  |
| 43 HISTORY AND SIGNIFICANCE<br>SEE CONTINUATION SHEET                    |  | 46 PREPARED BY<br>LINDA STOCKMANN                                |  |
| 44 DESCRIPTION OF ENVIRONMENT AND OUTBUILDINGS<br>SEE CONTINUATION SHEET |  | 47 ORGANIZATION<br>KIRK. LANDM. COMM.                            |  |
| 45 SOURCES OF INFORMATION<br>SEE CONTINUATION SHEET                      |  | 48 DATE  |  |
|  |  | 49 REVISION DATE(S)  |  |

Office of Historic Preservation  
P.O. Box 176  
Jefferson City, MO 65102  
CERTIFIED LOCAL GOVERNMENT PROGRAM  
HISTORIC INVENTORY - Phase 2

Kirkwood, Missouri

Continuation Sheet

42.

139 W. Bodley

This was probably originally a Queen Anne style home. Like other Queen Anne homes in the area it features a prominent front facing gable with a rather complex roofline. There are bay windows and there is a full width facade veranda. The veranda is now screened-in, has a wood floor and stairs. The primary entrance is central and contains a single-leaf, wood door covered by a wood screen door. The windows are double hung, wood, sash with one over one light configurations. They have plain wood surrounds and wood lugsills. Many of them are flanked by decorative wood shutters. There is a plain wood frieze in place beneath a plain projecting roofline cornice and there's a one story room addition on the rear of this building.

Office of Historic Preservation  
P.O. Box 176  
Jefferson City, MO 65102  
Certified Local Government Program  
Historic Inventory - Phase 2 -

Kirkwood, Missouri

Continuation Sheet 139 W. Bodley

#### 43. History and Significance

#### 45. Sources of Information

\* - L. W. Bonham's Subdivision, Lot #11

#### 44. Description of Environment and Outbuildings

This is a narrow deep lot with a few large and/or old trees. There is a detached one (1) car frame garage with a carport toward the rear of the lot.







SLASO17-096

|  |  |  |  |
|--|--|--|--|
| 1 NO 0491 LOCAL #  |  | 4 PRESENT NAME(S)  |  |
| 2 COUNTY<br>ST. LOUIS COUNTY   |  | 5 OTHER NAME(S)  |  |
| 3. LOCATION OF NEGATIVES<br>LINDA STOCKMANN                              |  |  |  |
| 6 SPECIFIC LOCATION<br>142 W. BODLEY                                     |  | 16 THEMATIC CATEGORY   |  |
| 7 CITY OR TOWN<br>KIRKWOOD, MO   |  | 17 DATE(S) OR PERIOD<br>CA 1905                                      |  |
| 8 SITE PLAN WITH NORTH ARROW<br>SEE MAP                                  |  | 18 STYLE OR DESIGN<br>ECLECTIC<br>DUTCH COLONIAL REV.                |  |
|  |  | 19 ARCHITECT OR ENGINEER   |  |
|  |  | 20 CONTRACTOR OR BUILDER   |  |
|  |  | 21 ORIGINAL USE, IF APPARENT<br>SINGLE FAMILY                        |  |
|  |  | 22 PRESENT USE<br>SINGLE FAMILY                                      |  |
| 9 COORDINATES<br>LOT<br>LANG   |  | 23 OWNERSHIP<br>PUBLIC<br>PRIVATE X                                  |  |
| 10 SITE STRUCTURE<br>BUILDING X OBJECT                                   |  | 24 OWNER'S NAME & ADDRESS (IF KNOWN)                                 |  |
| 11 ON NAT'L REG? (YES/NO)  |  | 25 OPEN TO PUBLIC (YES/NO) N   |  |
| 12 IS IT ELIGIBLE? (YES/NO)  |  | 26 LOCAL CONTACT PERSON OR ORGANIZATION                              |  |
| 13 PART OF HIST DIST (YES/NO) N  |  | 27 OTHER SURVEYS IN WHICH INCLUDED                                   |  |
| 14 DIST POTENT (YES/NO) Y  |  |  |  |
| 15 NAME OF ESTABLISHED DISTRICT  |  | 28 NO OF STORIES 01.5  |  |
|  |  | 29 BASEMENT (Y/N) Y<br>FULL (Y/N)                                    |  |
|  |  | 30 FOUNDATION MATERIAL<br>CONCRETE BLOCK                             |  |
|  |  | 31 WALL CONSTRUCTION<br>FRAME  |  |
|  |  | 32 ROOF TYPE & MATERIAL<br>INTERSECTING GAMBRELS<br>ASPHALT SHINGLES |  |
|  |  | 33 NO. OF BAYS<br>FRONT 2 SIDE 3                                     |  |
|  |  | 34 WALL TREATMENT<br>COMPOSITION SHINGLE                             |  |
|  |  | 35 PLAN SHAPE<br>IRREGULAR   |  |
|  |  | 36 CHANGES ADDITION<br>(EXPLAIN ALTERED<br>IN #42) MOVED             |  |
|  |  | 37 CONDITION<br>INTERIOR<br>EXTERIOR GOOD                            |  |
|  |  | 38 PRESERVATION UNDERWAY? (Y/N) N                                    |  |
|  |  | 39 ENDANGERED (YES/NO) N<br>BY WHAT?                                 |  |
|  |  | 40 VISIBLE FROM PUBLIC ROAD?<br>(YES/NO) Y                           |  |
|  |  | 41 DISTANCE FROM AND FRONTAGE ON ROAD                                |  |
| 42 FURTHER DESCRIPTION OF IMPORTANT FEATURES<br>SEE CONTINUATION SHEET   |  | PHOTO  |  |
| 43 HISTORY AND SIGNIFICANCE<br>SEE CONTINUATION SHEET                    |  | 46 PREPARED BY<br>LINDA STOCKMANN                                    |  |
| 44 DESCRIPTION OF ENVIRONMENT AND OUTBUILDINGS<br>SEE CONTINUATION SHEET |  | 47 ORGANIZATION<br>KIRK. LANDM. COMM.                                |  |
| 45 SOURCES OF INFORMATION<br>SEE CONTINUATION SHEET                      |  | 48 DATE  |  |
|  |  | 49 REVISION DATE(S)  |  |

Office of Historic Preservation  
P.O. Box 176  
Jefferson City, MO 65102  
CERTIFIED LOCAL GOVERNMENT PROGRAM  
HISTORIC INVENTORY - Phase 2

Kirkwood, Missouri

Continuation Sheet

42.

142 W. Bodley

This a relatively large home. Its Colonial Revival references include its gambrel roof with close rake and eaves, its accentuated facade entrance and its decorative shutters. The primary entrance is off center toward the west. It contains a single-leaf, wood, six panel, Colonial style door that is flanked by side lights which in turn are flanked fluted wood pilasters and is topped by a wide wood entablature. This entry is accessed by a concrete stoop and stairs with wrought iron railings. The windows are double hung, wood, sash with plain wood surrounds, wood lugsills and one over one light configurations. The home features a large open framed porch across the rear of the building.

Office of Historic Preservation  
P.O. Box 176  
Jefferson City, MO 65102  
Certified Local Government Program  
Historic Inventory - Phase 2

Kirkwood, Missouri

Continuation Sheet 142 W. Bodley

43. History and Significance

45. Sources of Information

\* - L. W. Bonham's Subdivision, Lot #13

44. Description of Environment and Outbuildings

This is a moderate corner lot with several large and/or old trees. There is a detached two (2) car frame garage toward the rear of the lot which is accessed off N. Clay.



SLASON-097

|  |  |   |  |
|--|--|---|--|
| 1 NO 0332 LOCAL #  |  | 4 PRESENT NAME(S)                             |  |
| 2 CCOUNTY<br>ST. LOUIS COUNTY  |  | 5 OTHER NAME(S)                               |  |
| 3. LOCATION OF NEGATIVES<br>LINDA STOCKMANN                              |  |   |  |
| 6 SPECIFIC LOCATION<br>143 W. BODLEY                                     |  | 16 THEMATIC CATEGORY                          | 28 NO OF STORIES 01.5  |
| 7 CITY OR TOWN<br>KIRKWOOD, MO   |  | 17 DATE(S) OR PERIOD<br>CA 1915               | 29 BASEMENT (Y/N) Y<br>FULL (Y/N)                                    |
| 8 SITE PLAN WITH NORTH ARROW<br>SEE MAP                                  |  | 18 STYLE OR DESIGN ECLECTIC<br>NEO CLASSICAL  | 30 FOUNDATION MATERIAL<br>CONCRETE BLOCK                             |
|  |  | 19 ARCHITECT OR ENGINEER                      | 31 WALL CONSTRUCTION<br>FRAME  |
|  |  | 20 CONTRACTOR OR BUILDER                      | 32 ROOF TYPE & MATERIAL<br>INTERSECTING GABLE<br>COMPOSITION SHINGLE |
|  |  | 21 ORIGINAL USE, IF APPARENT<br>SINGLE FAMILY | 33 NO. OF BAYS<br>FRONT 3 SIDE 5                                     |
|  |  | 22 PRESENT USE<br>SINGLE FAMILY               | 34 WALL TREATMENT<br>VINYL HORIZONTAL LAP SIDING                     |
|  |  | 23 OWNERSHIP<br>PUBLIC<br>PRIVATE X           | 35 PLAN SHAPE<br>RECTANGLE   |
| 9 COORDINATES<br>LOT<br>LANG   |  | 24 OWNER'S NAME & ADDRESS (IF KNOWN)          | 36 CHANGES ADDITION<br>(EXPLAIN ALTERED<br>IN #42) MOVED             |
| 10 SITE STRUCTURE<br>BUILDING X OBJECT                                   |  | 25 OPEN TO PUBLIC (YES/NO) N                  | 37 CONDITION<br>INTERIOR<br>EXTERIOR EXCELLENT                       |
| 11 ON NAT'L REG? (YES/NO)  |  | 26 LOCAL CONTACT PERSON OR ORGANIZATION       | 38 PRESERVATION UNDERWAY? (Y/N) N                                    |
| 12 IS IT ELIGIBLE? (YES/NO)  |  | 27 OTHER SURVEYS IN WHICH INCLUDED            | 39 ENDANGERED (YES/NO) N<br>BY WHAT ?                                |
| 13 PART OF HIST DIST (YES/NO) N  |  |   | 40 VISIBLE FROM PUBLIC ROAD ?<br>(YES/NO) Y                          |
| 14 DIST PCTENT (YES/NO) Y  |  |   | 41 DISTANCE FROM AND FRONTAGE ON ROAD                                |
| 15 NAME OF ESTABLISHED DISTRICT  |  |   | P H O T O  |
| 42 FURTHER DESCRIPTION OF IMPORTANT FEATURES<br>SEE CONTINUATION SHEET   |  |   | 46 PREPARED BY<br>LINDA STOCKMANN                                    |
| 43 HISTORY AND SIGNIFICANCE<br>SEE CONTINUATION SHEET                    |  |   | 47 ORGANIZATION<br>KIRK. LANDM. COMM.                                |
| 44 DESCRIPTION OF ENVIRONMENT AND OUTBUILDINGS<br>SEE CONTINUATION SHEET |  |   | 48 DATE  |
| 45 SOURCES OF INFORMATION<br>SEE CONTINUATION SHEET                      |  |   | 49 REVISION DATE(S)  |

Office of Historic Preservation  
P.O. Box 176  
Jefferson City, MO 65102  
CERTIFIED LOCAL GOVERNMENT PROGRAM  
HISTORIC INVENTORY - Phase 2

Kirkwood, Missouri

Continuation Sheet

42.

143 W. Bodley

This is a Neoclassical cottage which features a prominent front facing gable which intersects with the main house roof. There is a full width facade veranda with a hipped roof, stylized wood posts and a concrete slab with brick stairs. The primary entrance is central and contains a six panel Colonial style wood door which is flanked by fluted wood pilasters and topped by a heavy wood entablature with triglyphs and metopes. The windows are double hung, wood, sash with one over one light configurations, plain wood surrounds and wood lugsills. On the first level of the facade they feature decorative wood shutters and bulk boards. The roofline features a plain projecting boxed cornice and a soffit covered by aluminum. The home also features a bay window on its west elevation. There is a projecting rear wing which is original to the home, according to the foundation, with a rear facing gable. This wing is on the northwest corner. The northeast corner of this wing features a newer one story room addition.

Office of Historic Preservation  
P.O. Box 176  
Jefferson City, MO 65102  
Certified Local Government Program  
Historic Inventory - Phase 2

Kirkwood, Missouri

Continuation Sheet 143 W. Bodley

43. History and Significance

44. Description of Environment and Outbuildings

This is a deep narrow corner lot with a number of large and/or old trees.







OFFICE OF HISTORIC PRESERVATION, P.O. BOX 176, JEFFERSON CITY, MISSOURI 65101  
HISTORIC INVENTORY

SAFED 7-002

|   |  |   |  |
|---|--|---|--|
| NO 0198 LOCAL #                               |  | 4 PRESENT NAME(S)                       |  |
| COUNTY  |  |   |  |
| ST. LOUIS COUNTY                              |  |   |  |
| LOCATION OF NEGATIVES                         |  | 5 OTHER NAME(S)                         |  |
| LINDA STOCKMANN                               |  |   |  |
| SPECIFIC LOCATION                             |  | 16 THEMATIC CATEGORY                    |  |
| 303 CENTRAL                                   |  |   |  |
| CITY OR TOWN                                  |  | 17 DATE(S) OR PERIOD                    |  |
| KIRKWOOD, MO                                  |  | CA 1920                                 |  |
| SITE PLAN WITH NORTH ARROW                    |  | 18 STYLE OR DESIGN                      |  |
| SEE MAP                                       |  | ECLECTIC BUNGALOW                       |  |
|   |  | 19 ARCHITECT OR ENGINEER                |  |
|   |  | 20 CONTRACTOR OR BUILDER                |  |
|   |  | 21 ORIGINAL USE, IF APPARENT            |  |
|   |  | SINGLE FAMILY                           |  |
|   |  | 22 PRESENT USE                          |  |
|   |  | SINGLE FAMILY                           |  |
| COORDINATES                                   |  | 23 OWNERSHIP                            |  |
| LOT   |  | PUBLIC                                  |  |
| LANG  |  | PRIVATE X                               |  |
|   |  | 24 OWNER'S NAME & ADDRESS (IF KNOWN)    |  |
|   |  |   |  |
| 20 SITE BUILDING X STRUCTURE OBJECT           |  | 25 OPEN TO PUBLIC (YES/NO) N            |  |
| 1 ON NAT'L REG? (YES/NO)                      |  | 26 LOCAL CONTACT PERSON OR ORGANIZATION |  |
| 12 IS IT ELIGIBLE? (YES/NO)                   |  | 27 OTHER SURVEYS IN WHICH INCLUDED      |  |
| 13 PART OF HIST DIST (YES/NO)                 |  | 38 PRESERVATION UNDERWAY? (Y/N) N       |  |
| 14 DIST PCTENT (YES/NO)                       |  | 39 ENDANGERED (YES/NO) N                |  |
| 15 NAME OF ESTABLISHED DISTRICT               |  | BY WHAT?                                |  |
| 2 FURTHER DESCRIPTION OF IMPORTANT FEATURES   |  | 40 VISIBLE FROM PUBLIC ROAD? (YES/NO) Y |  |
| SEE CONTINUATION SHEET                        |  | 41 DISTANCE FROM AND FRONTAGE ON ROAD   |  |
| 3 HISTORY AND SIGNIFICANCE                    |  | PHOTO                                   |  |
| SEE CONTINUATION SHEET                        |  | 46 PREPARED BY                          |  |
| 4 DESCRIPTION OF ENVIRONMENT AND OUTBUILDINGS |  | LINDA STOCKMANN                         |  |
| SEE CONTINUATION SHEET                        |  | 47 ORGANIZATION                         |  |
| 5 SOURCES OF INFORMATION                      |  | KIRK. LANDM. COMM.                      |  |
| SEE CONTINUATION SHEET                        |  | 48 DATE                                 |  |
|   |  | 49 REVISION DATE(S)                     |  |

Office of Historic Preservation  
P.O. Box 176  
Jefferson City, MO 65102  
CERTIFIED LOCAL GOVERNMENT PROGRAM  
HISTORIC INVENTORY - Phase 2

Kirkwood, Missouri

Continuation Sheet

42.

303 Central

As is typical of many of the other bungalows in the vicinity with a Craftsman flavor, this home features stucco wall-cladding, a sweeping side-gable roof, widely overhanging eaves with decorative wood brackets and a long shed facade dormer. The facade has a stepped appearance. A sunroom on the west end has a front-facing gable roof which intersects with the main-house roof. This bay projects the farthest. The primary entrance is on the east wall of this projecting bay and contains a single-leaf wood door which is covered by an aluminum storm door. The central bay of the facade projects to a lesser degree and features a shed roof which intersects with the main-house roof. The sunroom contains double-leaf wood casement windows with eight lights in each leaf. They have wood surrounds, wood lintels and wood lugsills. The remainder of the first level facade windows are double-hung wood sash with wood surrounds, wood lintels, wood lugsills and either four over one or six over one light configurations. The dormer windows are double-leaf wood casement windows with wood surrounds, a wood lintel and a wood lugsill. They contain six lights in each leaf.

Office of Historic Preservation  
P.O. Box 176  
Jefferson City, MO 65102  
Certified Local Government Program  
Historic Inventory ~ Phase 2

Kirkwood, Missouri

Continuation Sheet 303 Central

43. History and Significance

44. Description of Environment and Outbuildings

This is an open corner lot with a number of large and/or old trees.  
There is a detached two(2) car frame garage at the rear of the lot.





OFFICE OF HISTORIC PRESERVATION, P.O. BOX 176, JEFFERSON CITY, MISSOURI 65101  
HISTORIC INVENTORY

2015-09-02

|   |  |  |  |
|---|--|--|--|
| NO 0197 LOCAL #<br>COUNTY<br>ST. LOUIS COUNTY<br>LOCATION OF NEGATIVES<br>LINDA STOCKMANN |  | 4 PRESENT NAME(S)<br><br>5 OTHER NAME(S)                   |  |
| SPECIFIC LOCATION<br>307 CENTRAL  |  | 16 THEMATIC CATEGORY                                       |  |
| CITY OR TOWN<br>K I R K W C O D, M O  |  | 17 DATE(S) OR PERIOD<br>CA 1920                            |  |
| SITE PLAN WITH NORTH ARROW<br>S E E M A P   |  | 18 STYLE OR DESIGN ECLECTIC<br>BLNGALOW                    |  |
|   |  | 19 ARCHITECT OR ENGINEER                                   |  |
|   |  | 20 CONTRACTOR OR BUILDER                                   |  |
|   |  | 21 ORIGINAL USE, IF APPARENT<br>SINGLE FAMILY              |  |
|   |  | 22 PRESENT USE<br>SINGLE FAMILY                            |  |
| COORDINATES<br>LOT<br>LANG  |  | 23 OWNERSHIP PUBLIC<br>PRIVATE X                           |  |
|   |  | 24 OWNER'S NAME & ADDRESS (IF KNOWN)                       |  |
| 0 SITE STRUCTURE<br>BUILDING X OBJECT   |  | 25 OPEN TO PUBLIC (YES/NO) N                               |  |
| 1 CN NAT'L REG? 12 IS IT ELIBIBLE?<br>(YES/NO) (YES/NO)                                   |  | 26 LOCAL CONTACT PERSON OR ORGANIZATION                    |  |
| 3 PART OF HIST DIST 14 DIST PCTENT<br>(YES/NO) N (YES/NO) Y                               |  | 27 OTHER SURVEYS IN WHICH INCLUDED                         |  |
| 5 NAME OF ESTABLISHED DISTRICT  |  | 28 NO OF STORIES 01.5                                      |  |
| 2 FURTHER DESCRIPTION OF IMPORTANT FEATURES<br>S E E C O N T I N U A T I O N S H E E T    |  | 29 BASEMENT (Y/N) Y<br>FULL (Y/N)                          |  |
| 3 HISTORY AND SIGNIFICANCE<br>S E E C O N T I N U A T I O N S H E E T                     |  | 30 FOUNDATION MATERIAL<br>COVERED WITH STUCCO              |  |
| 4 DESCRIPTION OF ENVIRONMENT AND OUTBUILDINGS<br>S E E C O N T I N U A T I O N S H E E T  |  | 31 WALL CONSTRUCTION FRAME                                 |  |
| 5 SOURCES OF INFORMATION<br>S E E C O N T I N U A T I O N S H E E T                       |  | 32 ROOF TYPE & MATERIAL<br>SIDE GAMBREL<br>ASPHALT SHINGLE |  |
|   |  | 33 NO. OF BAYS<br>FRONT 3 SIDE 3                           |  |
|   |  | 34 WALL TREATMENT<br>STUCCO                                |  |
|   |  | 35 PLAN SHAPE<br>IRREGULAR                                 |  |
|   |  | 36 CHANGES ADDITION<br>(EXPLAIN ALTERED<br>IN #42) MOVED   |  |
|   |  | 37 CONDITION<br>INTERIOR<br>EXTERIOR FAIR                  |  |
|   |  | 38 PRESERVATION UNDERWAY? (Y/N) N                          |  |
|   |  | 39 ENDANGERED (YES/NO) N<br>BY WHAT ?                      |  |
|   |  | 40 VISIBLE FROM PUBLIC ROAD ?<br>(YES/NO) Y                |  |
|   |  | 41 DISTANCE FROM AND FRONTAGE ON ROAD                      |  |
|   |  | P H O T O  |  |
|   |  | 46 PREPARED BY<br>LINDA STOCKMANN                          |  |
|   |  | 47 ORGANIZATION<br>KIRK. LANDM. COMM.                      |  |
|   |  | 48 DATE 49 REVISION DATE(S)                                |  |

Office of Historic Preservation  
P.O. Box 176  
Jefferson City, MO 65102  
CERTIFIED LOCAL GOVERNMENT PROGRAM  
HISTORIC INVENTORY - Phase 2

Kirkwood, Missouri

Continuation Sheet

42.

307 Central

This home is strikingly varied from the majority of the other bungalows on this street. It carries on the stucco wall-cladding and long facade shed dormer tradition, but it features a side-gambrel roof rather than the more common side-gable type. It is similar in plan and original design to the house directly to its west, 311 Central. The building is primarily read as a 1 1/2 story rectangular block with a projecting one story sunroom on its east elevation. The roofline overhangs along the facade. The primary entrance is on the east end of the main-house and contains a single-leaf wood panel door which is covered by an aluminum storm door. The main-house windows are double-hung wood sash with plain wood surrounds, soldier-course sills and six over one light configurations. The sunroom contains single-leaf wood casement windows with eight lights in each leaf. They have wood surrounds and soldier-course brick sills. The sunroom is topped by a short plain wood balustrade. An entry containing double-leaf multi-paned wood doors (French style) accesses this second level balcony.



Office of Historic Preservation  
P.O. Box 176  
Jefferson City, MO 65102  
Certified Local Government Program  
Historic Inventory ~ Phase 2

Kirkwood, Missouri

Continuation Sheet 307 Central

43. History and Significance

44. Description of Environment and Outbuildings

This is a small lot. There is a detached one (1) car frame garage (circa 1920) at the rear of the lot.





OFFICE OF HISTORIC PRESERVATION, P.O. BOX 176, JEFFERSON CITY, MISSOURI 65101  
HISTORIC INVENTORY

SLP 0117-00

|   |  |   |  |
|---|--|---|--|
| NO 0196 LOCAL #                               |  | 4 PRESENT NAME(S)                       |  |
| COUNTY  |  |   |  |
| ST. LOUIS COUNTY                              |  |   |  |
| LOCATION OF NEGATIVES                         |  | 5 OTHER NAME(S)                         |  |
| LINDA STOCKMANN                               |  |   |  |
| SPECIFIC LOCATION                             |  | 16 THEMATIC CATEGORY                    |  |
| 311 CENTRAL                                   |  |   |  |
| CITY OR TOWN                                  |  | 17 DATE(S) OR PERIOD                    |  |
| K I R K W O O D, M O                          |  | CA 1920                                 |  |
| SITE PLAN WITH NORTH ARROW                    |  | 18 STYLE OR DESIGN ECLECTIC BUNGALOW    |  |
| S E E M A P                                   |  | 19 ARCHITECT OR ENGINEER                |  |
|   |  | 20 CONTRACTOR OR BUILDER                |  |
|   |  | 21 ORIGINAL USE, IF APPARENT            |  |
|   |  | SINGLE FAMILY                           |  |
|   |  | 22 PRESENT USE                          |  |
|   |  | SINGLE FAMILY                           |  |
| COORDINATES                                   |  | 23 OWNERSHIP                            |  |
| LOT   |  | PUBLIC                                  |  |
| LANG  |  | PRIVATE X                               |  |
|   |  | 24 OWNER'S NAME & ADDRESS (IF KNOWN)    |  |
|   |  |   |  |
| 0 SITE STRUCTURE                              |  | 25 OPEN TO PUBLIC (YES/NO) N            |  |
| BUILDING X OBJECT                             |  |   |  |
| 1 ON NAT'L REG? 12 IS IT ELIBIBLE?            |  | 26 LOCAL CONTACT PERSON OR ORGANIZATION |  |
| (YES/NO) (YES/NO)                             |  |   |  |
| 3 PART OF HIST DIST 14 DIST POTENT            |  | 27 OTHER SURVEYS IN WHICH INCLUDED      |  |
| (YES/NO) N (YES/NO) Y                         |  |   |  |
| 5 NAME OF ESTABLISHED DISTRICT                |  | 28 NO OF STORIES 01.5                   |  |
|   |  | 29 BASEMENT (Y/N) Y                     |  |
|   |  | FULL (Y/N)                              |  |
|   |  | 30 FOUNDATION MATERIAL                  |  |
|   |  | COVERED WITH STUCCO                     |  |
|   |  | 31 WALL CONSTRUCTION                    |  |
|   |  | FRAME                                   |  |
|   |  | 32 ROOF TYPE & MATERIAL                 |  |
|   |  | SIDE GABLESREL                          |  |
|   |  | ASPHALT SHINGLE                         |  |
|   |  | 33 NO. OF BAYS                          |  |
|   |  | FRONT 4 SIDE 3                          |  |
|   |  | 34 WALL TREATMENT                       |  |
|   |  | STUCCO                                  |  |
|   |  | 35 PLAN SHAPE                           |  |
|   |  | IRREGULAR                               |  |
|   |  | 36 CHANGES ADDITION X                   |  |
|   |  | (EXPLAIN ALTERED                        |  |
|   |  | IN #42) MOVED                           |  |
|   |  | 37 CONDITION                            |  |
|   |  | INTERIOR                                |  |
|   |  | EXTERIOR GOOD                           |  |
|   |  | 38 PRESERVATION UNDERWAY? (Y/N) N       |  |
|   |  | 39 ENDANGERED (YES/NO) N                |  |
|   |  | BY WHAT ?                               |  |
|   |  | 40 VISIBLE FROM PUBLIC ROAD ?           |  |
|   |  | (YES/NO) Y                              |  |
|   |  | 41 DISTANCE FROM AND FRONTAGE ON ROAD   |  |
|   |  | P H O T O                               |  |
| 2 FURTHER DESCRIPTION OF IMPORTANT FEATURES   |  | 46 PREPARED BY                          |  |
| S E E C O N T I N U A T I O N S H E E T       |  | LINDA STOCKMANN                         |  |
| 3 HISTORY AND SIGNIFICANCE                    |  | 47 ORGANIZATION                         |  |
| S E E C O N T I N U A T I O N S H E E T       |  | KIRK. LANDM. COMM.                      |  |
| 4 DESCRIPTION OF ENVIRONMENT AND OUTBUILDINGS |  | 48 DATE                                 |  |
| S E E C O N T I N U A T I O N S H E E T       |  | 49 REVISION DATE(S)                     |  |
| 5 SOURCES OF INFORMATION                      |  |   |  |
| S E E C O N T I N U A T I O N S H E E T       |  |   |  |

Office of Historic Preservation  
P.O. Box 176  
Jefferson City, MO 65102  
CERTIFIED LOCAL GOVERNMENT PROGRAM  
HISTORIC INVENTORY - Phase 2

Kirkwood, Missouri

Continuation Sheet

42.

311 Central

This home is strikingly varied from the other bungalows on this street. It carries on the stucco wall-cladding and long facade shed dormer tradition, but it features a side-gambrel roof rather than the more common side-gable. This home is primarily read as a 1 1/2 story rectangular block with two one story projecting adjacent rooms on the west elevation. The roofline overhangs along the facade. A patio-like concrete slab with a 2 1/2 ft. surrounding wall span the facade. The primary entrance is central on the main-house and contains a single-leaf wood panel door with a single pane of glass in its upper 1/2. It is covered by an aluminum storm door. The windows on the main-house are double-hung wood sash with plain wood surrounds, brick soldier-course sills and one over one light configurations. The streetside window of the one story projecting room on the west elevation is a projecting plant window. It is double-hung and has multi-lights. There is a brick soldier-course stringcourse along both exposed walls of this room which is level with the window sills of the windows on the main-house. The second room on the west elevation is on the northwest corner at the rear of the home. It is clad with imitation ashlar wood horizontal siding.

Office of Historic Preservation  
P.O. Box 176  
Jefferson City, MO 65102  
Certified Local Government Program  
Historic Inventory ~ Phase 2

Kirkwood, Missouri

Continuation Sheet 311 Central

43. History and Significance

44. Description of Environment and Outbuildings

This is a small lot. There is a detached one (1) car frame garage at the NW corner of the house.







SURCOIT-121

|   |  |   |  |
|---|--|---|--|
| NO 0183 LOCAL #<br>COUNTY<br>ST. LOUIS COUNTY<br>LOCATION OF NEGATIVES<br>LINDA STOCKMANN |  | 4 PRESENT NAME(S)<br><br>5 OTHER NAME(S)      |  |
| SPECIFIC LOCATION<br>312 CENTRAL  |  | 16 THEMATIC CATEGORY                          |  |
| CITY OR TOWN<br>KIRKWOOD, MO  |  | 17 DATE(S) OR PERIOD<br>CA 1920               |  |
| SITE PLAN WITH NORTH ARROW<br>SEE MAP   |  | 18 STYLE OR DESIGN ECLECTIC<br>BUNGALOW       |  |
|   |  | 19 ARCHITECT OR ENGINEER                      |  |
|   |  | 20 CONTRACTOR OR BUILDER                      |  |
|   |  | 21 ORIGINAL USE, IF APPARENT<br>SINGLE FAMILY |  |
|   |  | 22 PRESENT USE<br>SINGLE FAMILY               |  |
| COORDINATES<br>LOT<br>LANG  |  | 23 OWNERSHIP PUBLIC<br>PRIVATE X              |  |
|   |  | 24 OWNER'S NAME & ADDRESS (IF KNOWN)          |  |
| 0 SITE STRUCTURE<br>BUILDING X OBJECT   |  | 25 OPEN TO PUBLIC (YES/NO) N                  |  |
| 1 ON NAT'L REG? (YES/NO)  |  | 26 LOCAL CONTACT PERSON OR ORGANIZATION       |  |
| 12 IS IT ELIGIBLE? (YES/NO)   |  | 27 OTHER SURVEYS IN WHICH INCLUDED            |  |
| 3 PART OF HIST DIST (YES/NO) N  |  | 39 ENDANGERED (YES/NO) N<br>BY WHAT?          |  |
| 14 DIST POTENTIAL (YES/NO) Y  |  | 40 VISIBLE FROM PUBLIC ROAD? (YES/NO) Y       |  |
| 5 NAME OF ESTABLISHED DISTRICT  |  | 41 DISTANCE FROM AND FRONTAGE ON ROAD         |  |
| 2 FURTHER DESCRIPTION OF IMPORTANT FEATURES<br>SEE CONTINUATION SHEET                     |  | PHOTO   |  |
| 3 HISTORY AND SIGNIFICANCE<br>SEE CONTINUATION SHEET                                      |  | 46 PREPARED BY<br>LINDA STOCKMANN             |  |
| 4 DESCRIPTION OF ENVIRONMENT AND OUTBUILDINGS<br>SEE CONTINUATION SHEET                   |  | 47 ORGANIZATION<br>KIRK. LANDM. COMM.         |  |
| 5 SOURCES OF INFORMATION<br>SEE CONTINUATION SHEET  |  | 48 DATE                                       |  |
|   |  | 49 REVISION DATE(S)                           |  |

Office of Historic Preservation  
P.O. Box 176  
Jefferson City, MO 65102  
CERTIFIED LOCAL GOVERNMENT PROGRAM  
HISTORIC INVENTORY - Phase 2

Kirkwood, Missouri

Continuation Sheet

42.

312 Central

As is typical of other bungalows in the vicinity with a Craftsman flavor, this home features stucco wall-cladding, widely overhanging eaves, a sweeping side-gabled roof, a shed facade dormer, a full-width facade veranda and four over one light configurations in the windows. The veranda is covered by a slight break in the main-house roof. It features wood posts and a concrete slab and stairs with wrought iron balustrades at the sides/ends. The primary entry is central and contains a single-leaf wood panel door with three narrow lights across the upper 1/3. It is covered by a wood storm door. The windows on the first level are double-hung wood sash with plain wood surrounds and brick soldier-course sills. The dormer windows are the same except that they have plain wood lugsills. There is a new full-width greenhouse addition at the rear of this building.

Office of Historic Preservation  
P.O. Box 176  
Jefferson City, MO 65102  
Certified Local Government Program  
Historic Inventory ~ Phase 2

Kirkwood, Missouri

Continuation Sheet 312 Central

43. History and Significance

44. Description of Environment and Outbuildings

This is a small lot.





OFFICE OF HISTORIC PRESERVATION, P.O. BOX 176, JEFFERSON CITY, MISSOURI 65101  
HISTORIC INVENTORY

SLASO 171-102

|   |  |   |  |
|---|--|---|--|
| NO 0155 LOCAL #<br>COUNTY<br>ST. LOUIS COUNTY<br>LOCATION OF NEGATIVES<br>LINDA STOCKMANN |  | 4 PRESENT NAME(S)<br>5 OTHER NAME(S)          |  |
| SPECIFIC LOCATION<br>320 CENTRAL  |  | 16 THEMATIC CATEGORY                          | 28 NO OF STORIES 01.5  |
| CITY OR TOWN<br>K I R K W C O D, M O  |  | 17 DATE(S) OR PERIOD<br>CA 1920               | 29 BASEMENT (Y/N) Y<br>FULL (Y/N)                                |
| SITE PLAN WITH NORTH ARROW<br>S E E M A P   |  | 13 STYLE OR DESIGN ECLECTIC<br>BUNGALOW       | 30 FOUNDATION MATERIAL<br>COVERED WITH STUCCO                    |
|   |  | 19 ARCHITECT OR ENGINEER                      | 31 WALL CONSTRUCTION<br>FRAME                                    |
|   |  | 20 CONTRACTOR OR BUILDER                      | 32 ROOF TYPE & MATERIAL<br>SIDE GABLE<br>ASPHALT SHINGLE         |
|   |  | 21 ORIGINAL USE, IF APPARENT<br>SINGLE FAMILY | 33 NO. OF BAYS<br>FRONT 2 SIDE 3                                 |
|   |  | 22 PRESENT USE<br>SINGLE FAMILY               | 34 WALL TREATMENT<br>STUCCO                                      |
|   |  | 23 OWNERSHIP<br>PUBLIC<br>PRIVATE X           | 35 PLAN SHAPE<br>RECTANGLE                                       |
| COORDINATES<br>LOT<br>LANG  |  | 24 OWNER'S NAME & ADDRESS (IF KNOWN)          | 36 CHANGES<br>(EXPLAIN IN #42)<br>ADDITION X<br>ALTERED<br>MOVED |
| 0 SITE STRUCTURE<br>BUILDING X OBJECT   |  | 25 OPEN TO PUBLIC (YES/NO) N                  | 37 CONDITION<br>INTERIOR<br>EXTERIOR EXCELLENT                   |
| 1 ON NAT'L REG? (YES/NO)  |  | 26 LOCAL CONTACT PERSON OR ORGANIZATION       | 38 PRESERVATION UNDERWAY? (Y/N) N                                |
| 12 IS IT ELIGIBLE? (YES/NO)   |  | 27 OTHER SURVEYS IN WHICH INCLUDED            | 39 ENDANGERED (YES/NO) N<br>BY WHAT ?                            |
| 3 PART OF HIST DIST (YES/NO)  |  |   | 40 VISIBLE FROM PUBLIC ROAD ?<br>(YES/NO) Y                      |
| 14 DIST PCTENT (YES/NO)   |  |   | 41 DISTANCE FROM AND FRONTAGE ON ROAD                            |
| 5 NAME OF ESTABLISHED DISTRICT  |  |   |  |
| 2 FURTHER DESCRIPTION OF IMPORTANT FEATURES<br>SEE CONTINUATION SHEET                     |  |   | P H O T O  |
| 3 HISTORY AND SIGNIFICANCE<br>SEE CONTINUATION SHEET                                      |  |   | 46 PREPARED BY<br>LINDA STOCKMANN                                |
| 4 DESCRIPTION OF ENVIRONMENT AND OUTBUILDINGS<br>SEE CONTINUATION SHEET                   |  |   | 47 ORGANIZATION<br>KIRK. LANDM. COMM.                            |
| 5 SOURCES OF INFORMATION<br>SEE CONTINUATION SHEET  |  |   | 48 DATE 49 REVISION DATE(S)                                      |

Office of Historic Preservation  
P.O. Box 176  
Jefferson City, MO 65102  
CERTIFIED LOCAL GOVERNMENT PROGRAM  
HISTORIC INVENTORY - Phase 2

Kirkwood, Missouri

Continuation Sheet

42.

320 Central

As is typical of other bungalows in the vicinity with a Craftsman flavor, this home features stucco wall-cladding, widely overhanging eaves with exposed rafter ends and decorative wood brackets, a long shed facade dormer and a full-width facade veranda. The facade porch is contained within the main-house roof without a roof break. The bottom 2/3 of the wood veranda posts are boxed and clad in stucco. The veranda's floor is concrete framed with brick soldier-coursing, and it is accessed by concrete stairs. There are wrought iron balustrades at the sides/ends. The primary entrance is off-center toward the west and contains a single-leaf wood panel door which is covered by an aluminum storm door. The windows on the first level are double-hung wood sash with one over one light configurations. They have plain wood surrounds and brick soldier-course sills. The dormer windows are single-leaf wood casement windows. They have plain wood surrounds and a wood lugsill. Each leaf contains a single pane of glass. There is a one story frame room addition at the rear of the building and a screened-in porch on the southwest corner at the rear of the home.

Office of Historic Preservation  
P.O. Box 176  
Jefferson City, MO 65102  
Certified Local Government Program  
Historic Inventory - Phase 2

Kirkwood, Missouri

Continuation Sheet 320 Central

43. History and Significance

44. Description of Environment and Outbuildings

This is a small nicely landscaped lot. There is a detached one (1) car garage at the rear of the lot.







SL-AD-017-103

|  |  |   |  |
|--|--|---|--|
| 1 NO 0195 LOCAL #  |  | 4 PRESENT NAME(S)                             |  |
| 2 COUNTY<br>ST. LOUIS COUNTY   |  |   |  |
| 3 LOCATION OF NEGATIVES<br>LINDA STOCKMANN                               |  | 5 OTHER NAME(S)                               |  |
| 6 SPECIFIC LOCATION<br>321 CENTRAL                                       |  | 16 THEMATIC CATEGORY                          |  |
| 7 CITY OR TOWN<br>KIRKWOOD, MO   |  | 17 DATE(S) OR PERIOD<br>CA 1920               |  |
| 8 SITE PLAN WITH NORTH ARROW<br>SEE MAP                                  |  | 18 STYLE OR DESIGN<br>ECLECTIC BUNGALOW       |  |
|  |  | 19 ARCHITECT OR ENGINEER                      |  |
|  |  | 20 CONTRACTOR OR BUILDER                      |  |
|  |  | 21 ORIGINAL USE, IF APPARENT<br>SINGLE FAMILY |  |
|  |  | 22 PRESENT USE<br>SINGLE FAMILY               |  |
|  |  | 23 OWNERSHIP<br>PUBLIC PRIVATE X              |  |
|  |  | 24 OWNER'S NAME & ADDRESS (IF KNOWN)          |  |
| 9 COORDINATES<br>LOT<br>LANG   |  | 25 OPEN TO PUBLIC (YES/NO) N                  |  |
| 10 SITE BUILDING X STRUCTURE OBJECT                                      |  | 26 LOCAL CONTACT PERSON OR ORGANIZATION       |  |
| 11 ON NAT'L REG? (YES/NO)  |  | 27 OTHER SURVEYS IN WHICH INCLUDED            |  |
| 12 IS IT ELIGIBLE? (YES/NO)  |  |   |  |
| 13 PART OF HIST DIST (YES/NO) N  |  |   |  |
| 14 DIST POTENT (YES/NO) Y  |  |   |  |
| 15 NAME OF ESTABLISHED DISTRICT  |  |   |  |
| 42 FURTHER DESCRIPTION OF IMPORTANT FEATURES<br>SEE CONTINUATION SHEET   |  |   |  |
| 43 HISTORY AND SIGNIFICANCE<br>SEE CONTINUATION SHEET                    |  |   |  |
| 44 DESCRIPTION OF ENVIRONMENT AND OUTBUILDINGS<br>SEE CONTINUATION SHEET |  |   |  |
| 45 SOURCES OF INFORMATION<br>SEE CONTINUATION SHEET                      |  |   |  |
| 28 NO OF STORIES 01.5  |  | 29 BASEMENT (Y/N) Y<br>FULL (Y/N)             |  |
| 30 FOUNDATION MATERIAL<br>COVERED WITH STUCCO                            |  | 31 WALL CONSTRUCTION<br>FRAME                 |  |
| 32 ROOF TYPE & MATERIAL<br>SIDE GABLE<br>ASPHALT SHINGLE                 |  | 33 NO. OF BAYS<br>FRONT 2 SIDE 3              |  |
| 34 WALL TREATMENT<br>STUCCO  |  | 35 PLAN SHAPE<br>IRREGULAR                    |  |
| 36 CHANGES ADDITION X<br>(EXPLAIN ALTERED IN #42) MOVED                  |  | 37 CONDITION<br>INTERIOR<br>EXTERIOR GOOD     |  |
| 38 PRESERVATION UNDERWAY? (Y/N) N  |  | 39 ENDANGERED (YES/NO) N<br>BY WHAT ?         |  |
| 40 VISIBLE FROM PUBLIC ROAD ?<br>(YES/NO) Y                              |  | 41 DISTANCE FROM AND FRONTAGE ON ROAD         |  |
| P H O T O  |  |   |  |
| 46 PREPARED BY<br>LINDA STOCKMANN  |  |   |  |
| 47 ORGANIZATION<br>KIRK. LANDM. COMM.                                    |  |   |  |
| 48 DATE  |  | 49 REVISION DATE(S)                           |  |

Office of Historic Preservation  
P.O. Box 176  
Jefferson City, MO 65102  
CERTIFIED LOCAL GOVERNMENT PROGRAM  
HISTORIC INVENTORY - Phase 2

Kirkwood, Missouri

Continuation Sheet

42.

321 Central

As is typical of other bungalows in the vicinity with a Craftsman flavor this home features stucco wall-cladding, a sweeping side-gable roof, widely overhanging eaves with exposed rafter ends, a full-width facade veranda and a long low shed dormer on the facade. The main house roof breaks slightly to form the veranda's roof. The building is primarily read as a 1 1/2 story rectangular block with a newer one story projecting room addition on the west elevation. The veranda features brick posts, a solid brick balustrade and a concrete floor and stairs. The primary entrance is slightly off-center toward the west and contains a single-leaf metal-clad replacement door with a single pane of glass in its upper 1/2 with fake interior muntins. The main-house windows are double-hung wood sash with plain wood surrounds, wood lugsills and three over one light configurations. The windows on the room addition are double-hung wood sash with plain wood surrounds, wood sills and eight over eight light configurations. There is an open-frame entry porch at the rear of the building.

Office of Historic Preservation  
P.O. Box 176  
Jefferson City, MO 65102  
Certified Local Government Program  
Historic Inventory ~ Phase 2

Kirkwood, Missouri

Continuation Sheet 321 Central

43. History and Significance

44. Description of Environment and Outbuildings

This is a moderately large lot compared to the other lots on this block, with several large and/or old trees.





OFFICE OF HISTORIC PRESERVATION, P.O. BOX 176, JEFFERSON CITY, MISSOURI 65101  
HISTORIC INVENTORY

SUPPOSED - 1900

|   |   |  |
|---|---|--|
| NO 0184 LOCAL #<br>COUNTY<br>ST. LOUIS COUNTY<br>LOCATION OF NEGATIVES<br>LINDA STOCKMANN | 4 PRESENT NAME(S)<br><br>5 OTHER NAME(S)      |  |
| SPECIFIC LOCATION<br>322 CENTRAL  | 16 THEMATIC CATEGORY                          | 28 NO OF STORIES 01.5                                      |
| CITY OR TOWN<br>K I R K W C O D, M O  | 17 DATE(S) OR PERIOD<br>CA 1920               | 29 BASEMENT (Y/N) Y<br>FULL (Y/N)                          |
| SITE PLAN WITH NORTH ARROW<br>S E E M A P   | 18 STYLE OR DESIGN ECLECTIC<br>BUNGALOW       | 30 FOUNDATION MATERIAL<br>COVERED WITH STUCCO              |
|   | 19 ARCHITECT OR ENGINEER                      | 31 WALL CONSTRUCTION<br>FRAME                              |
|   | 20 CONTRACTOR OR BUILDER                      | 32 ROOF TYPE & MATERIAL<br>SIDE GABLE<br>ASPHALT SHINGLE   |
|   | 21 ORIGINAL USE, IF APPARENT<br>SINGLE FAMILY | 33 NO. OF BAYS<br>FRONT 3 SIDE 0                           |
|   | 22 PRESENT USE<br>SINGLE FAMILY               | 34 WALL TREATMENT<br>STUCCO                                |
|   | 23 OWNERSHIP<br>PUBLIC<br>PRIVATE X           | 35 PLAN SHAPE<br>IRREGULAR                                 |
| COORDINATES<br>LOT<br>LANG  | 24 OWNER'S NAME & ADDRESS (IF KNOWN)          | 36 CHANGES ADDITION X<br>(EXPLAIN ALTERED<br>IN #42) MOVED |
| 0 SITE BUILDING X STRUCTURE OBJECT  | 25 OPEN TO PUBLIC (YES/NO) N                  | 37 CONDITION<br>INTERIOR<br>EXTERIOR EXCELLENT             |
| 1 ON NAT'L REG? (YES/NO)  | 26 LOCAL CONTACT PERSON OR ORGANIZATION       | 38 PRESERVATION UNDERWAY? (Y/N) N                          |
| 12 IS IT ELIBIBLE? (YES/NO)   | 27 OTHER SURVEYS IN WHICH INCLUDED<br>1.5     | 39 ENDANGERED (YES/NO) N<br>BY WHAT ?                      |
| 3 PART OF HIST DIST (YES/NO) M  |   | 40 VISIBLE FROM PUBLIC ROAD ?<br>(YES/NO) Y                |
| 14 DIST POTENT (YES/NO) Y   |   | 41 DISTANCE FROM AND FRONTAGE ON ROAD                      |
| 5 NAME OF ESTABLISHED DISTRICT  |   | P H O T O  |
| 2 FURTHER DESCRIPTION OF IMPORTANT FEATURES<br>SEE C O N T I N U A T I O N S H E E T      |   | 46 PREPARED BY<br>LINDA STOCKMANN                          |
| 3 HISTORY AND SIGNIFICANCE<br>SEE C O N T I N U A T I O N S H E E T                       |   | 47 ORGANIZATION<br>KIRK. LANDM. COMM.                      |
| 4 DESCRIPTION OF ENVIRONMENT AND OUTBUILDINGS<br>SEE C O N T I N U A T I O N S H E E T    |   | 48 DATE  |
| 5 SOURCES OF INFORMATION<br>SEE C O N T I N U A T I O N S H E E T                         |   | 49 REVISION DATE(S)  |



Office of Historic Preservation  
P.O. Box 176  
Jefferson City, MO 65102  
CERTIFIED LOCAL GOVERNMENT PROGRAM  
HISTORIC INVENTORY - Phase 2

Kirkwood, Missouri

Continuation Sheet

42.

32~~2~~ Central

As is typical of other bungalows in this vicinity with a Craftsman flavor, this home features stucco wall-cladding, a sweeping side-gabled roof, widely overhanging eaves with exposed rafter ends and decorative wood brackets, a low facade dormer which is gabled in this case and a full-width facade veranda. The veranda is screened-in. The primary entry is central and contains a single-leaf wood door. The first level facade windows are double-hung wood sash with plain wood surrounds and wood lugsills. They have six over one light configurations. The dormer windows are single-leaf wood casement windows each containing a single pane of glass. There is a one story frame room addition and a new cedar deck at the rear of this home.

Office of Historic Preservation  
P.O. Box 176  
Jefferson City, MO 65102  
Certified Local Government Program  
Historic Inventory ~ Phase 2

Kirkwood, Missouri

Continuation Sheet 322 Central

43. History and Significance

44. Description of Environment and Outbuildings

This is a small nicely landscaped lot. There is a detached one (1) car garage at the rear of the lot.





OFFICE OF HISTORIC PRESERVATION, P.O. BOX 176, JEFFERSON CITY, MISSOURI 65101  
HISTORIC INVENTORY

SLACOM-127

|   |  |   |  |
|---|--|---|--|
| NO 0185 LOCAL #<br>COUNTY<br>ST. LOUIS COUNTY<br>LOCATION OF NEGATIVES<br>LINDA STOCKMANN |  | 4 PRESENT NAME(S)<br><br>5 OTHER NAME(S)      |  |
| SPECIFIC LOCATION<br>324 CENTRAL  |  | 16 THEMATIC CATEGORY                          |  |
| CITY OR TOWN<br>KIRKWOOD, MO  |  | 17 DATE(S) OR PERIOD<br>CA 1920               |  |
| SITE PLAN WITH NORTH ARROW<br>SEE MAP   |  | 13 STYLE OR DESIGN ECLECTIC<br>BUNGALOW       |  |
|   |  | 19 ARCHITECT OR ENGINEER                      |  |
|   |  | 20 CONTRACTOR OR BUILDER                      |  |
|   |  | 21 ORIGINAL USE, IF APPARENT<br>SINGLE FAMILY |  |
|   |  | 22 PRESENT USE<br>SINGLE FAMILY               |  |
| COORDINATES<br>LOT<br>LANG  |  | 23 OWNERSHIP PUBLIC<br>PRIVATE X              |  |
|   |  | 24 OWNER'S NAME & ADDRESS (IF KNOWN)          |  |
| 0 SITE STRUCTURE<br>BUILDING X OBJECT   |  | 25 OPEN TO PUBLIC (YES/NO) N                  |  |
| 1 ON NAT'L REG? (YES/NO)  |  | 26 LOCAL CONTACT PERSON OR ORGANIZATION       |  |
| 12 IS IT ELIGIBLE? (YES/NO)   |  | 27 OTHER SURVEYS IN WHICH INCLUDED            |  |
| 3 PART OF HIST DIST (YES/NO) N  |  | 39 ENDANGERED (YES/NO) N<br>BY WHAT ?         |  |
| 14 DIST PCTENT (YES/NO) Y   |  | 40 VISIBLE FROM PUBLIC ROAD ?<br>(YES/NO) Y   |  |
| 5 NAME OF ESTABLISHED DISTRICT  |  | 41 DISTANCE FROM AND FRONTAGE ON ROAD         |  |
| 2 FURTHER DESCRIPTION OF IMPORTANT FEATURES<br>SEE CONTINUATION SHEET                     |  | P H O T O                                     |  |
| 3 HISTORY AND SIGNIFICANCE<br>SEE CONTINUATION SHEET                                      |  | 46 PREPARED BY<br>LINDA STOCKMANN             |  |
| 4 DESCRIPTION OF ENVIRONMENT AND OUTBUILDINGS<br>SEE CONTINUATION SHEET                   |  | 47 ORGANIZATION<br>KIRK. LANDM. COMM.         |  |
| 5 SOURCES OF INFORMATION<br>SEE CONTINUATION SHEET  |  | 48 DATE                                       |  |
|   |  | 49 REVISION DATE(S)                           |  |

Office of Historic Preservation  
P.O. Box 176  
Jefferson City, MO 65102  
CERTIFIED LOCAL GOVERNMENT PROGRAM  
HISTORIC INVENTORY - Phase 2

Kirkwood, Missouri

Continuation Sheet

42.

324 Central

As is typical of other bungalows in this vicinity with a Craftsman/Prairie flavor, this home features stucco wall-cladding, a low hipped roof, widely overhanging eaves and a full-width facade veranda. The veranda is screened-in with a wood floor and stairs and wrought iron stair rail. The primary entry is central and contains a single-leaf wood panel door with two lights, side by side, in its upper 1/2. The windows are double-hung wood sash with plain wood surrounds, wood lugsills and one over one light configurations.

Office of Historic Preservation  
P.O. Box 176  
Jefferson City, MO 65102  
Certified Local Government Program  
Historic Inventory ~ Phase 2

Kirkwood, Missouri

Continuation Sheet 324 Central

43. History and Significance

44. Description of Environment and Outbuildings

This is a small lot.







OFFICE OF HISTORIC PRESERVATION, P.O. BOX 176, JEFFERSON CITY, MISSOURI 65101  
HISTORIC INVENTORY

SLP 17-155

|   |  |   |  |
|---|--|---|--|
| NO 0194 LCCAL #<br>COUNTY<br>ST. LOUIS COUNTY<br>LOCATION OF NEGATIVES<br>LINDA STOCKMANN |  | 4 PRESENT NAME(S)<br><br>5 OTHER NAME(S)      |  |
| SPECIFIC LOCATION<br>325 CENTRAL  |  | 16 THEMATIC CATEGORY                          |  |
| CITY OR TOWN<br>K I R K W C O D, M O  |  | 17 DATE(S) OR PERIOD<br>CA 1920               |  |
| SITE PLAN WITH NORTH ARROW<br>S E E M A P   |  | 18 STYLE OR DESIGN ECLECTIC<br>BUNGALOW       |  |
|   |  | 19 ARCHITECT OR ENGINEER                      |  |
|   |  | 20 CONTRACTOR OR BUILDER                      |  |
|   |  | 21 ORIGINAL USE, IF APPARENT<br>SINGLE FAMILY |  |
|   |  | 22 PRESENT USE<br>SINGLE FAMILY               |  |
| COORDINATES<br>LOT<br>LANG  |  | 23 OWNERSHIP PUBLIC<br>PRIVATE X              |  |
|   |  | 24 OWNER'S NAME & ADDRESS (IF KNOWN)          |  |
| 0 SITE STRUCTURE<br>BUILDING X OBJECT   |  | 25 OPEN TO PUBLIC (YES/NO) N                  |  |
| 1 ON NAT'L REG? (YES/NO)  |  | 26 LOCAL CONTACT PERSON OR ORGANIZATION       |  |
| 12 IS IT ELIBIBLE? (YES/NO)   |  | 27 OTHER SURVEYS IN WHICH INCLUDED            |  |
| 3 PART OF HIST DIST (YES/NO) N  |  | 39 ENDANGERED (YES/NO) N<br>BY WHAT ?         |  |
| 14 DIST POTENT (YES/NO) Y   |  | 40 VISIBLE FROM PUBLIC ROAD ? (YES/NO) Y      |  |
| 5 NAME OF ESTABLISHED DISTRICT  |  | 41 DISTANCE FROM AND FRONTAGE ON ROAD         |  |
| 2 FURTHER DESCRIPTION OF IMPORTANT FEATURES<br>SEE C O N T I N U A T I O N S H E E T      |  | P H O T O                                     |  |
| 3 HISTORY AND SIGNIFICANCE<br>SEE C O N T I N U A T I O N S H E E T                       |  | 46 PREPARED BY<br>LINDA STOCKMANN             |  |
| 4 DESCRIPTION OF ENVIRONMENT AND OUTBUILDINGS<br>SEE C O N T I N U A T I O N S H E E T    |  | 47 ORGANIZATION<br>KIRK. LANDM. COMM.         |  |
| 5 SOURCES OF INFORMATION<br>SEE C O N T I N U A T I O N S H E E T                         |  | 48 DATE                                       |  |
|   |  | 49 REVISION DATE(S)                           |  |

Office of Historic Preservation  
P.O. Box 176  
Jefferson City, MO 65102  
CERTIFIED LOCAL GOVERNMENT PROGRAM  
HISTORIC INVENTORY - Phase 2

Kirkwood, Missouri

Continuation Sheet

42.

325 Central

As is typical of other bungalows in the vicinity with a Craftsman flavor, this home features overhanging eaves, a facade porch and three over one light configurations in the windows. Its bi-level front facing gables are dominant and a less common feature for the district. The facade porch is half-width with a gabled roof, wood posts, wood balustrade, wood stairs and a wood floor. The primary entrance is central and contains a single-leaf wood door which is covered by an aluminum storm door. The windows are double-hung wood sash with plain wood surrounds, wide wood lugsills and three over one light configurations. The roofline features a plain projecting boxed cornice which is covered by aluminum soffit. The home also features a long shed dormer along its west elevation.

Office of Historic Preservation  
P.O. Box 176  
Jefferson City, MO 65102  
Certified Local Government Program  
Historic Inventory ~ Phase 2

Kirkwood, Missouri

Continuation Sheet 325 Central

43. History and Significance

44. Description of Environment and Outbuildings

This is a small yard with a couple of large and/or old trees in the rear yard. There is a detached one (1) car frame garage at the rear of the lot.





OFFICE OF HISTORIC PRESERVATION, P.O. BOX 176, JEFFERSON CITY, MISSOURI 65101  
HISTORIC INVENTORY

SLAS017-100

|   |   |  |
|---|---|--|
| NO 0186 LOCAL #<br>COUNTY<br>ST. LOUIS COUNTY<br>LOCATION OF NEGATIVES<br>LINDA STOCKMANN | 4 PRESENT NAME(S)<br><br>5 OTHER NAME(S)                    |  |
| SPECIFIC LOCATION<br>326 CENTRAL  | 16 THEMATIC CATEGORY<br><br>17 DATE(S) OR PERIOD<br>CA 1920 | 28 NO OF STORIES 01.5<br>29 BASEMENT (Y/N) Y<br>FULL (Y/N) |
| CITY OR TOWN<br>K I R K W C O D, M O  | 18 STYLE OR DESIGN ECLECTIC<br>BUNGALOW                     | 30 FOUNDATION MATERIAL<br>CONCRETE                         |
| SITE PLAN WITH NORTH ARROW<br>S E E M A P   | 19 ARCHITECT OR ENGINEER<br><br>20 CONTRACTOR OR BUILDER    | 31 WALL CONSTRUCTION FRAME                                 |
|   | 21 ORIGINAL USE, IF APPARENT<br>SINGLE FAMILY               | 32 ROOF TYPE & MATERIAL<br>SIDE GABLE<br>ASPHALT SHINGLE   |
|   | 22 PRESENT USE<br>SINGLE FAMILY                             | 33 NO. OF BAYS<br>FRONT 3 SIDE 3                           |
|   |   | 34 WALL TREATMENT<br>STUCCO                                |
|   | 23 OWNERSHIP PUBLIC<br>PRIVATE X                            | 35 PLAN SHAPE<br>IRREGULAR                                 |
| COORDINATES<br>LOT<br>LANG  | 24 OWNER'S NAME & ADDRESS (IF KNOWN)                        | 36 CHANGES ADDITION<br>(EXPLAIN ALTERED<br>IN #42) MOVED   |
| 0 SITE STRUCTURE<br>BUILDING X OBJECT   | 25 OPEN TO PUBLIC (YES/NO) N                                | 37 CONDITION<br>INTERIOR<br>EXTERIOR GOOD                  |
| 1 ON NAT'L REG? (YES/NO)  | 26 LOCAL CONTACT PERSON OR ORGANIZATION                     | 38 PRESERVATION UNDERWAY? (Y/N) N                          |
| 12 IS IT ELIGIBLE? (YES/NO)   | 27 OTHER SURVEYS IN WHICH INCLUDED                          | 39 ENDANGERED (YES/NO) N<br>BY WHAT ?                      |
| 3 PART OF HIST DIST (YES/NO) N  |   | 40 VISIBLE FROM PUBLIC ROAD ?<br>(YES/NO) Y                |
| 14 DIST PCTENT (YES/NO) Y   |   | 41 DISTANCE FROM AND FRONTAGE ON ROAD                      |
| 5 NAME OF ESTABLISHED DISTRICT  |   | P H O T O  |
| 2 FURTHER DESCRIPTION OF IMPORTANT FEATURES<br>SEE C O N T I N U A T I O N S H E E T      |   | 46 PREPARED BY<br>LINDA STOCKMANN                          |
| 3 HISTORY AND SIGNIFICANCE<br>SEE C O N T I N U A T I O N S H E E T                       |   | 47 ORGANIZATION<br>KIRK. LANDM. COMM.                      |
| 4 DESCRIPTION OF ENVIRONMENT AND OUTBUILDINGS<br>SEE C O N T I N U A T I O N S H E E T    |   | 48 DATE  |
| 5 SOURCES OF INFORMATION<br>SEE C O N T I N U A T I O N S H E E T                         |   | 49 REVISION DATE(S)  |

Office of Historic Preservation  
P.O. Box 176  
Jefferson City, MO 65102  
CERTIFIED LOCAL GOVERNMENT PROGRAM  
HISTORIC INVENTORY - Phase 2

Kirkwood, Missouri

Continuation Sheet

42.

326 Central

As is typical of other bungalows in this vicinity with a Craftsman flavor, this home features stucco wall-cladding, a sweeping side-gabled roof, widely overhanging eaves with exposed rafter ends and decorative wood brackets, a long shed facade dormer and a full-width facade veranda. This building is primarily read as a 1 1/2 story rectangular block with side gables and a projecting sunroom on the east elevation. The hipped roof of the sunroom intersects with the gable on the east elevation. The veranda features stuccoed wood posts and solid stuccoed balustrades. It was screened-in at one time. The primary entrance is central and contains a single-leaf wood panel door with nine lights in its upper 1/2. The first level windows are double-hung wood sash with wood surrounds and brick soldier-course sills. They have six over six light configurations. The dormer windows are the same except that they have wood lugsills. The sunroom windows are double-leaf wood casement windows with wood surrounds and brick soldier-course sills. Each leaf contains ten lights.



Office of Historic Preservation  
P.O. Box 176  
Jefferson City, MO 65102  
Certified Local Government Program  
Historic Inventory ~ Phase 2

Kirkwood, Missouri

Continuation Sheet 326 Central

43. History and Significance

44. Description of Environment and Outbuildings

This is a small lot. There is a detached one (1) car garage at the rear of the lot.





OFFICE OF HISTORIC PRESERVATION, P.O. BOX 176, JEFFERSON CITY, MISSOURI 65101  
HISTORIC INVENTORY

2. 108

|   |  |   |  |
|---|--|---|--|
| 1 NC 0193 LOCAL #<br>COUNTY<br>ST. LOUIS COUNTY<br>LOCATION OF NEGATIVES<br>LINDA STOCKMANN |  | 4 PRESENT NAME(S)<br><br>5 OTHER NAME(S)      |  |
| 6 SPECIFIC LOCATION<br>327 CENTRAL  |  | 16 THEMATIC CATEGORY                          |  |
| 7 CITY OR TOWN<br>KIRKWOOD, MO  |  | 17 DATE(S) OR PERIOD<br>CA 1920               |  |
| 8 SITE PLAN WITH NORTH ARROW<br>SEE MAP   |  | 18 STYLE OR DESIGN ECLECTIC<br>BUNGALOW       |  |
|   |  | 19 ARCHITECT OR ENGINEER                      |  |
|   |  | 20 CONTRACTOR OR BUILDER                      |  |
|   |  | 21 ORIGINAL USE, IF APPARENT<br>SINGLE FAMILY |  |
|   |  | 22 PRESENT USE<br>SINGLE FAMILY               |  |
|   |  | 23 OWNERSHIP PUBLIC<br>PRIVATE X              |  |
| 9 COORDINATES<br>LOT<br>LANG  |  | 24 OWNER'S NAME & ADDRESS (IF KNOWN)          |  |
| 10 SITE BUILDING X STRUCTURE OBJECT   |  | 25 OPEN TO PUBLIC (YES/NO) N                  |  |
| 11 ON NAT'L REG? (YES/NO)   |  | 26 LOCAL CONTACT PERSON OR ORGANIZATION       |  |
| 12 IS IT ELIGIBLE? (YES/NO)   |  | 27 OTHER SURVEYS IN WHICH INCLUDED            |  |
| 13 PART OF HIST DIST (YES/NO) N   |  | 38 PRESERVATION UNDERWAY? (Y/N) N             |  |
| 14 DIST PCTENT (YES/NO) Y   |  | 39 ENDANGERED (YES/NO) N<br>BY WHAT?          |  |
| 5 NAME OF ESTABLISHED DISTRICT  |  | 40 VISIBLE FROM PUBLIC ROAD? (YES/NO) Y       |  |
| 2 FURTHER DESCRIPTION OF IMPORTANT FEATURES<br>SEE CONTINUATION SHEET                       |  | 41 DISTANCE FROM AND FRONTAGE ON ROAD         |  |
| 3 HISTORY AND SIGNIFICANCE<br>SEE CONTINUATION SHEET  |  | PHOTO   |  |
| 4 DESCRIPTION OF ENVIRONMENT AND OUTBUILDINGS<br>SEE CONTINUATION SHEET                     |  | 46 PREPARED BY<br>LINDA STOCKMANN             |  |
| 5 SOURCES OF INFORMATION<br>SEE CONTINUATION SHEET  |  | 47 ORGANIZATION<br>KIRK. LANDM. COMM.         |  |
|   |  | 48 DATE                                       |  |
|   |  | 49 REVISION DATE(S)                           |  |

Office of Historic Preservation  
P.O. Box 176  
Jefferson City, MO 65102  
CERTIFIED LOCAL GOVERNMENT PROGRAM  
HISTORIC INVENTORY - Phase 2

Kirkwood, Missouri

Continuation Sheet

42.

327 Central

As is typical of other bungalows in the vicinity with a Craftsman flavor, this home features stucco wall-cladding, a low sweeping side-gable roof, widely overhanging eaves with exposed rafter ends and decorative wood brackets, a facade porch and a facade dormer, in this case with a shed roof. There is a large new exterior brick chimney on the west elevation. The windows and wall-cladding have been removed from the shed dormer. The facade porch is half-width with a roof that appears to be an extension from the main-house roof with a slight break. It has wood posts, a solid stuccoed balustrade and a wood floor and stairs. The first level windows are double-hung wood sash with plain wood surrounds, wood lugsills and three over one light configurations. They are covered by aluminum storm sash. The primary entry contains a single-leaf flush wood door which is covered by an aluminum storm door. There is a large open-frame porch at the rear of this home.

Office of Historic Preservation  
P.O. Box 176  
Jefferson City, MO 65102  
Certified Local Government Program  
Historic Inventory ~ Phase 2

Kirkwood, Missouri

Continuation Sheet 327 Central

43. History and Significance

44. Description of Environment and Outbuildings

This is a small lot with a couple of large and/or old trees. There is a small wood storage shed along the east line of the backyard.







OFFICE OF HISTORIC PRESERVATION, P.O. BOX 176, JEFFERSON CITY, MISSOURI 65101  
HISTORIC INVENTORY

|   |  |   |  |
|---|--|---|--|
| NO 0187 LOCAL #<br>COUNTY<br>ST. LOUIS COUNTY<br>LOCATION OF NEGATIVES<br>LINDA STOCKMANN |  | 4 PRESENT NAME(S)<br>5 OTHER NAME(S)          |  |
| SPECIFIC LOCATION<br>328 CENTRAL  |  | 16 THEMATIC CATEGORY                          |  |
| CITY OR TOWN<br>KIRKWOOD, MO  |  | 17 DATE(S) OR PERIOD<br>CA 1925               |  |
| SITE PLAN WITH NORTH ARROW<br>SEE MAP   |  | 18 STYLE OR DESIGN ECLECTIC<br>BUNGALOW       |  |
|   |  | 19 ARCHITECT OR ENGINEER                      |  |
|   |  | 20 CONTRACTOR OR BUILDER                      |  |
|   |  | 21 ORIGINAL USE, IF APPARENT<br>SINGLE FAMILY |  |
|   |  | 22 PRESENT USE<br>SINGLE FAMILY               |  |
| COORDINATES<br>LOT<br>LANG  |  | 23 OWNERSHIP PUBLIC<br>PRIVATE X              |  |
| 0 SITE STRUCTURE<br>BUILDING X OBJECT   |  | 24 OWNER'S NAME & ADDRESS (IF KNOWN)          |  |
| 1 ON NAT'L REG? 12 IS IT ELIGIBLE?<br>(YES/NO) (YES/NO)                                   |  | 25 OPEN TO PUBLIC (YES/NO) N                  |  |
| 3 PART OF HIST DIST 14 DIST PCTENT<br>(YES/NO) N (YES/NO) Y                               |  | 26 LOCAL CONTACT PERSON OR ORGANIZATION       |  |
| 5 NAME OF ESTABLISHED DISTRICT  |  | 27 OTHER SURVEYS IN WHICH INCLUDED            |  |
| 2 FURTHER DESCRIPTION OF IMPORTANT FEATURES<br>SEE CONTINUATION SHEET                     |  | 38 PRESERVATION UNDERWAY? (Y/N) N             |  |
| 3 HISTORY AND SIGNIFICANCE<br>SEE CONTINUATION SHEET                                      |  | 39 ENDANGERED (YES/NO) N<br>BY WHAT?          |  |
| 4 DESCRIPTION OF ENVIRONMENT AND OUTBUILDINGS<br>SEE CONTINUATION SHEET                   |  | 40 VISIBLE FROM PUBLIC ROAD?<br>(YES/NO) Y    |  |
| 5 SOURCES OF INFORMATION<br>SEE CONTINUATION SHEET  |  | 41 DISTANCE FROM AND FRONTAGE ON ROAD         |  |
|   |  | PHOTO   |  |
|   |  | 46 PREPARED BY<br>LINDA STOCKMANN             |  |
|   |  | 47 ORGANIZATION<br>KIRK. LANDM. COMM.         |  |
|   |  | 48 DATE 49 REVISION DATE(S)                   |  |

Office of Historic Preservation  
P.O. Box 176  
Jefferson City, MO 65102  
CERTIFIED LOCAL GOVERNMENT PROGRAM  
HISTORIC INVENTORY - Phase 2

Kirkwood, Missouri

Continuation Sheet

42.

328 Central

As is typical of other bungalows in the vicinity with a Craftsman flavor, this building features stucco wall-cladding, a sweeping side-gabled roof, widely overhanging eaves with exposed rafter ends and decorative wood brackets, a facade dormer in this case gabled and a facade porch. The home also has an oriel window on its west elevation and a one story projecting bay on the east elevation with a shed roof. The facade porch is contained within the main-house roof and features a stuccoed wood post, a stuccoed solid balustrade and a concrete floor and stairs. The primary entrance is recessed on the west end of the facade and contains a single-leaf wood panel door with six small lights in the upper 1/3. It is covered by an aluminum storm door. The first level facade windows are single-leaf wood casement windows. Each leaf contains a band of four small panes of glass at the top with three vertical lights of varied sizes in the bottom 3/4. The sill for these windows is a wide wood lugsill which is stuccoed. The dormer windows are double-hung wood sash with wood surrounds and wood lugsills. They have three over one light configurations. There is a new screened-in porch at the rear of this home.

Office of Historic Preservation  
P.O. Box 176  
Jefferson City, MO 65102  
Certified Local Government Program  
Historic Inventory ~ Phase 2

Kirkwood, Missouri

Continuation Sheet 328 Central

43. History and Significance

44. Description of Environment and Outbuildings

This is a small lot.



OFFICE OF HISTORIC PRESERVATION, P.O. BOX 176, JEFFERSON CITY, MISSOURI 65101  
HISTORIC INVENTORY

|   |   |  |
|---|---|--|
| NO 0192 LOCAL #<br>COUNTY<br>ST. LOUIS COUNTY<br>LOCATION OF NEGATIVES<br>LINDA STOCKMANN | 4 PRESENT NAME(S)<br><br>5 OTHER NAME(S)      |  |
| SPECIFIC LOCATION<br>331 CENTRAL  | 16 THEMATIC CATEGORY                          | 28 NO OF STORIES 01.5                                    |
| CITY OR TOWN<br>KIRKWOOD, MO  | 17 DATE(S) OR PERIOD<br>CA 1920               | 29 BASEMENT (Y/N) Y<br>FULL (Y/N)                        |
| SITE PLAN WITH NORTH ARROW<br>SEE MAP   | 18 STYLE OR DESIGN ECLECTIC<br>BUNGALOW       | 30 FOUNDATION MATERIAL<br>CONCRETE                       |
|   | 19 ARCHITECT OR ENGINEER                      | 31 WALL CONSTRUCTION FRAME                               |
|   | 20 CONTRACTOR OR BUILDER                      | 32 ROOF TYPE & MATERIAL<br>SIDE GABLE<br>ASPHALT SHINGLE |
|   | 21 ORIGINAL USE, IF APPARENT<br>SINGLE FAMILY | 33 NO. OF BAYS<br>FRONT 3 SIDE 3                         |
|   | 22 PRESENT USE<br>SINGLE FAMILY               | 34 WALL TREATMENT<br>WIDE WOOD HORIZONTAL<br>SIDING      |
|   | 23 OWNERSHIP PUBLIC<br>PRIVATE X              | 35 PLAN SHAPE<br>RECTANGLE                               |
| COORDINATES<br>LOT<br>LANG  | 24 OWNER'S NAME & ADDRESS (IF KNOWN)          | 36 CHANGES ADDITION<br>(EXPLAIN ALTERED<br>IN #42) MOVED |
| 0 SITE BUILDING X STRUCTURE OBJECT  | 25 OPEN TO PUBLIC (YES/NO) N                  | 37 CONDITION<br>INTERIOR<br>EXTERIOR EXCELLENT           |
| 1 ON NAT'L REG? (YES/NO)  | 26 LOCAL CONTACT PERSON OR ORGANIZATION       | 38 PRESERVATION UNDERWAY? (Y/N) N                        |
| 12 IS IT ELIGIBLE? (YES/NO)   | 27 OTHER SURVEYS IN WHICH INCLUDED            | 39 ENDANGERED (YES/NO) N<br>BY WHAT ?                    |
| 3 PART OF HIST DIST (YES/NO) N  |   | 40 VISIBLE FROM PUBLIC ROAD ?<br>(YES/NO) Y              |
| 14 DIST POTENT (YES/NO) Y   |   | 41 DISTANCE FROM AND FRONTAGE ON ROAD                    |
| 5 NAME OF ESTABLISHED DISTRICT  |   | PHOTO  |
| 2 FURTHER DESCRIPTION OF IMPORTANT FEATURES<br>SEE CONTINUATION SHEET                     |   | 46 PREPARED BY<br>LINDA STOCKMANN                        |
| 3 HISTORY AND SIGNIFICANCE<br>SEE CONTINUATION SHEET                                      |   | 47 ORGANIZATION<br>KIRK. LANDM. COMM.                    |
| 4 DESCRIPTION OF ENVIRONMENT AND OUTBUILDINGS<br>SEE CONTINUATION SHEET                   |   | 48 DATE  |
| 5 SOURCES OF INFORMATION<br>SEE CONTINUATION SHEET  |   | 49 REVISION DATE(S)                                      |

Office of Historic Preservation  
P.O. Box 176  
Jefferson City, MO 65102  
CERTIFIED LOCAL GOVERNMENT PROGRAM  
HISTORIC INVENTORY - Phase 2

Kirkwood, Missouri

Continuation Sheet

42.

331 Central

As is typical of other bungalows in the vicinity with a Craftsman flavor, this home features a sweeping side-gable roof, widely overhanging eaves with exposed rafter ends and decorative wood brackets, a full-width facade veranda and a facade dormer, in this case gabled. The veranda is contained within the main-house roof and has wood posts, floor and stairs and a solid balustrade. The primary entrance is central and contains a single-leaf wood door with a single pane of glass filling 2/3 of it. It is covered by a aluminum storm door and flanked by 2/3 length sidelights. These, in turn, are flanked by decorative wood shutters. The first level facade windows are double-hung wood sash with wood surrounds, plain wood entablatures and plain wood lugsills. They have eight over one light configurations and are flanked by decorative wood shutters. The dormer contains a triple window set. The glazing in the middle window has been replaced with a single pane of glass. The side windows have multi-paned glazing. These are single-leaf wood casement windows with wood surrounds, a wood lugsill and a wood entablature. There is a new cedar deck at the rear of this building.

Office of Historic Preservation  
P.O. Box 176  
Jefferson City, MO 65102  
Certified Local Government Program  
Historic Inventory ~ Phase 2

Kirkwood, Missouri

Continuation Sheet 331 Central

43. History and Significance

44. Description of Environment and Outbuildings

This is a small lot with a few large and/or old trees. There is a small metal storage shed at the rear of the lot.







OFFICE OF HISTORIC PRESERVATION, P.O. BOX 176, JEFFERSON CITY, MISSOURI 65101  
HISTORIC INVENTORY

|   |  |  |
|---|--|--|
| NO 0188 LOCAL #<br>COUNTY<br>ST. LOUIS COUNTY<br>LOCATION OF NEGATIVES<br>LINDA STOCKMANN | 4 PRESENT NAME(S)<br><br>5 OTHER NAME(S)   |  |
| SPECIFIC LOCATION<br>332 CENTRAL  | 16 THEMATIC CATEGORY<br><br>17 DATE(S) OR PERIOD<br>CA 1920<br>18 STYLE OR DESIGN ECLECTIC<br>BUNGALOW                                   | 28 NO OF STORIES 01.5<br>29 BASEMENT (Y/N) Y<br>FULL (Y/N)<br>30 FOUNDATION MATERIAL<br>COVERED WITH CONCRETE<br>31 WALL CONSTRUCTION<br>FRAME<br>32 ROOF TYPE & MATERIAL<br>SIDE GABLE<br>ASPHALT SHINGLE |
| CITY OR TOWN<br>KIRKWOOD, MO<br>SITE PLAN WITH NORTH ARROW<br>SEE MAP                     | 19 ARCHITECT OR ENGINEER<br>20 CONTRACTOR OR BUILDER<br>21 ORIGINAL USE, IF APPARENT<br>SINGLE FAMILY<br>22 PRESENT USE<br>SINGLE FAMILY | 33 NO. OF BAYS<br>FRONT 3 SIDE 2<br>34 WALL TREATMENT<br>STUCCO  |
| COORDINATES<br>LOT<br>LANG  | 23 OWNERSHIP PUBLIC<br>PRIVATE X<br>24 OWNER'S NAME & ADDRESS (IF KNOWN)   | 35 PLAN SHAPE<br>RECTANGLE<br>36 CHANGES ADDITION<br>(EXPLAIN ALTERED<br>IN #42) MOVED<br>37 CONDITION<br>INTERIOR<br>EXTERIOR EXCELLENT   |
| 0 SITE BUILDING X STRUCTURE OBJECT  | 25 OPEN TO PUBLIC (YES/NO) N   | 38 PRESERVATION UNDERWAY? (Y/N) N  |
| 1 ON NAT'L REG? (YES/NO) 12 IS IT ELIGIBLE? (YES/NO)                                      | 26 LOCAL CONTACT PERSON OR ORGANIZATION  | 39 ENDANGERED (YES/NO) N<br>BY WHAT?   |
| 3 PART OF HIST DIST (YES/NO) N 14 DIST PCTENT (YES/NO) Y                                  | 27 OTHER SURVEYS IN WHICH INCLUDED   | 40 VISIBLE FROM PUBLIC ROAD? (YES/NO) Y  |
| 5 NAME OF ESTABLISHED DISTRICT  |  | 41 DISTANCE FROM AND FRONTAGE ON ROAD  |
| 2 FURTHER DESCRIPTION OF IMPORTANT FEATURES<br>SEE CONTINUATION SHEET                     |  | P H O T O  |
| 3 HISTORY AND SIGNIFICANCE<br>SEE CONTINUATION SHEET                                      |  | 46 PREPARED BY<br>LINDA STOCKMANN  |
| 4 DESCRIPTION OF ENVIRONMENT AND OUTBUILDINGS<br>SEE CONTINUATION SHEET                   |  | 47 ORGANIZATION<br>KIRK. LANDM. COMM.  |
| 5 SOURCES OF INFORMATION<br>SEE CONTINUATION SHEET  |  | 48 DATE 49 REVISION DATE(S)  |

Office of Historic Preservation  
P.O. Box 176  
Jefferson City, MO 65102  
CERTIFIED LOCAL GOVERNMENT PROGRAM  
HISTORIC INVENTORY - Phase 2

Kirkwood, Missouri

Continuation Sheet

42.

332 Central

As is typical of other bungalows in the vicinity with a Craftsman/Prairie flavor, this home features stucco wall-cladding, a sweeping side-gabled roof, widely overhanging eaves with exposed rafter ends and decorative wood brackets, a full-width facade veranda and a facade dormer, in this case with a hipped roof. The veranda is screened-in with a wood slat balustrade. It features elephantine stuccoed wood posts. The primary entry is central and contains a single-leaf wood panel door which is covered by a wood screen door. The first level facade windows are double-hung wood sash with wood surrounds and plain wood lugsills. They have one over one light configurations. The dormer windows are double-hung wood sash with wood surrounds, a wood lugsill and three over one light configurations. There is an open-frame entry porch and a new cedar deck at the rear of this building.

Office of Historic Preservation  
P.O. Box 176  
Jefferson City, MO 65102  
Certified Local Government Program  
Historic Inventory ~ Phase 2

Kirkwood, Missouri

Continuation Sheet 332 Central

43. History and Significance

44. Description of Environment and Outbuildings

This is a small lot. There is an above the ground swimming pool in the rear yard.





OFFICE OF HISTORIC PRESERVATION, P.O. BOX 176, JEFFERSON CITY, MISSOURI 65101  
HISTORIC INVENTORY

|   |  |   |  |
|---|--|---|--|
| NO 0191 LOCAL #<br>COUNTY<br>ST. LOUIS COUNTY<br>LOCATION OF NEGATIVES<br>LINDA STOCKMANN |  | 4 PRESENT NAME(S)                             |  |
|   |  | 5 OTHER NAME(S)                               |  |
| SPECIFIC LOCATION<br>335 CENTRAL  |  | 16 THEMATIC CATEGORY                          | 28 NO OF STORIES 01.5                                    |
|   |  | 17 DATE(S) OR PERIOD<br>CA 1920               | 29 BASEMENT (Y/N) Y<br>FULL (Y/N)                        |
| CITY OR TOWN<br>KIRKWOOD, MO  |  | 18 STYLE OR DESIGN ECLECTIC<br>BUNGALOW       | 30 FOUNDATION MATERIAL<br>COVERED WITH STUCCO            |
| SITE PLAN WITH NORTH ARROW<br>SEE MAP   |  | 19 ARCHITECT OR ENGINEER                      | 31 WALL CONSTRUCTION FRAME                               |
|   |  | 20 CONTRACTOR OR BUILDER                      | 32 ROOF TYPE & MATERIAL<br>SIDE GABLE<br>ASPHALT SHINGLE |
|   |  | 21 ORIGINAL USE, IF APPARENT<br>SINGLE FAMILY | 33 NO. OF BAYS<br>FRONT 3 SIDE 3                         |
|   |  | 22 PRESENT USE<br>SINGLE FAMILY               | 34 WALL TREATMENT<br>STUCCO                              |
|   |  |   | 35 PLAN SHAPE<br>RECTANGLE                               |
|   |  | 23 OWNERSHIP PUBLIC<br>PRIVATE X              | 36 CHANGES ADDITION<br>(EXPLAIN ALTERED<br>IN #42) MOVED |
| COORDINATES<br>LOT<br>LANG  |  | 24 OWNER'S NAME & ADDRESS (IF KNOWN)          | 37 CONDITION<br>INTERIOR<br>EXTERIOR EXCELLENT           |
| 0 SITE STRUCTURE<br>BUILDING X OBJECT   |  | 25 OPEN TO PUBLIC (YES/NO) N                  | 38 PRESERVATION UNDERWAY? (Y/N) N                        |
| 1 ON NAT'L REG? (YES/NO)  |  | 26 LOCAL CONTACT PERSON OR ORGANIZATION       | 39 ENDANGERED (YES/NO) N<br>BY WHAT ?                    |
| 12 IS IT ELIGIBLE? (YES/NO)   |  | 27 OTHER SURVEYS IN WHICH INCLUDED            | 40 VISIBLE FROM PUBLIC ROAD ?<br>(YES/NO) Y              |
| 3 PART OF HIST DIST (YES/NO) N  |  |   | 41 DISTANCE FROM AND FRONTAGE ON ROAD                    |
| 14 DIST PCTENT (YES/NO) Y   |  |   |  |
| 5 NAME OF ESTABLISHED DISTRICT  |  |   |  |
| 2 FURTHER DESCRIPTION OF IMPORTANT FEATURES<br>SEE CONTINUATION SHEET                     |  |   | PHOTO  |
| 3 HISTORY AND SIGNIFICANCE<br>SEE CONTINUATION SHEET                                      |  |   | 46 PREPARED BY<br>LINDA STOCKMANN                        |
| 4 DESCRIPTION OF ENVIRONMENT AND OUTBUILDINGS<br>SEE CONTINUATION SHEET                   |  |   | 47 ORGANIZATION<br>KIRK. LANDM. COMM.                    |
| 5 SOURCES OF INFORMATION<br>SEE CONTINUATION SHEET  |  |   | 48 DATE 49 REVISION DATE(S)                              |

Office of Historic Preservation  
P.O. Box 176  
Jefferson City, MO 65102  
CERTIFIED LOCAL GOVERNMENT PROGRAM  
HISTORIC INVENTORY - Phase 2

Kirkwood, Missouri

Continuation Sheet

42.

335 Central

As is typical of the other bungalows in the vicinity with a Craftsman flavor, this home features stucco wall-cladding, a sweeping side-gable roof, widely overhanging eaves with exposed rafter ends and decorative wood brackets, a full-width facade veranda and a facade dormer, in this case gabled. The veranda is contained within the main-house roof and has wood posts and a combination wood slat and solid stucco balustrade. The veranda floor and stairs are wood. The primary entrance is central and contains a single-leaf wood door with multi-lights. The facade windows are double-hung wood sash with wood surrounds, wood lugsills and three over one light configurations.



Office of Historic Preservation  
P.O. Box 176  
Jefferson City, MO 65102  
Certified Local Government Program  
Historic Inventory ~ Phase 2

Kirkwood, Missouri

Continuation Sheet 335 Central

43. History and Significance

44. Description of Environment and Outbuildings

This is a small lot with modest landscaping. There is a 2½ ft. field stone wall which surrounds a patio-like concrete slab across the facade. There is also a detached one (1) frame garage at the rear of the lot.





OFFICE OF HISTORIC PRESERVATION, P.O. BOX 176, JEFFERSON CITY, MISSOURI 65101  
HISTORIC INVENTORY

0190 112

|   |  |  |  |
|---|--|--|--|
| NO 0190 LOCAL #<br>COUNTY<br>ST. LOUIS COUNTY<br>LOCATION OF NEGATIVES<br>LINDA STOCKMANN |  | 4 PRESENT NAME(S)<br><br>5 OTHER NAME(S)                 |  |
| SPECIFIC LOCATION<br>337 CENTRAL  |  | 16 THEMATIC CATEGORY                                     |  |
| CITY OR TOWN<br>KIRKWOOD, MO  |  | 17 DATE(S) OR PERIOD<br>CA 1920                          |  |
| SITE PLAN WITH NORTH ARROW<br>SEE MAP   |  | 18 STYLE OR DESIGN ECLECTIC<br>BUNGALOW                  |  |
|   |  | 19 ARCHITECT OR ENGINEER                                 |  |
|   |  | 20 CONTRACTOR OR BUILDER                                 |  |
|   |  | 21 ORIGINAL USE, IF APPARENT<br>SINGLE FAMILY            |  |
|   |  | 22 PRESENT USE<br>SINGLE FAMILY                          |  |
| COORDINATES<br>LOT<br>LANG  |  | 23 OWNERSHIP PUBLIC<br>PRIVATE X                         |  |
| 0 SITE BUILDING X STRUCTURE OBJECT  |  | 24 OWNER'S NAME & ADDRESS (IF KNOWN)                     |  |
| 1 ON NAT'L REG? (YES/NO) 12 IS IT ELIGIBLE? (YES/NO)                                      |  | 25 OPEN TO PUBLIC (YES/NO) N                             |  |
| 3 PART OF HIST DIST (YES/NO) 14 DIST PCTENT (YES/NO)                                      |  | 26 LOCAL CONTACT PERSON OR ORGANIZATION                  |  |
| 5 NAME OF ESTABLISHED DISTRICT  |  | 27 OTHER SURVEYS IN WHICH INCLUDED                       |  |
| 2 FURTHER DESCRIPTION OF IMPORTANT FEATURES<br>SEE CONTINUATION SHEET                     |  | 28 NO OF STORIES 01.5                                    |  |
| 3 HISTORY AND SIGNIFICANCE<br>SEE CONTINUATION SHEET                                      |  | 29 BASEMENT (Y/N) Y<br>FULL (Y/N)                        |  |
| 4 DESCRIPTION OF ENVIRONMENT AND OUTBUILDINGS<br>SEE CONTINUATION SHEET                   |  | 30 FOUNDATION MATERIAL<br>COVERED WITH STUCCO            |  |
| 5 SOURCES OF INFORMATION<br>SEE CONTINUATION SHEET  |  | 31 WALL CONSTRUCTION FRAME                               |  |
|   |  | 32 ROOF TYPE & MATERIAL<br>SIDE GABLE<br>ASPHALT SHINGLE |  |
|   |  | 33 NO. OF BAYS<br>FRONT 3 SIDE 3                         |  |
|   |  | 34 WALL TREATMENT<br>STUCCO                              |  |
|   |  | 35 PLAN SHAPE<br>RECTANGLE                               |  |
|   |  | 36 CHANGES ADDITION<br>(EXPLAIN ALTERED<br>IN #42) MOVED |  |
|   |  | 37 CONDITION<br>INTERIOR<br>EXTERIOR GOOD                |  |
|   |  | 38 PRESERVATION UNDERWAY? (Y/N) N                        |  |
|   |  | 39 ENDANGERED (YES/NO) N<br>BY WHAT ?                    |  |
|   |  | 40 VISIBLE FROM PUBLIC ROAD ?<br>(YES/NO) Y              |  |
|   |  | 41 DISTANCE FROM AND FRONTAGE ON ROAD                    |  |
|   |  | PHOTO  |  |
|   |  | 46 PREPARED BY<br>LINDA STOCKMANN                        |  |
|   |  | 47 ORGANIZATION<br>KIRK. LANDM. COMM.                    |  |
|   |  | 48 DATE 49 REVISION DATE(S)                              |  |

Office of Historic Preservation  
P.O. Box 176  
Jefferson City, MO 65102  
CERTIFIED LOCAL GOVERNMENT PROGRAM  
HISTORIC INVENTORY - Phase 2

Kirkwood, Missouri

Continuation Sheet

42.

337 Central

As is typical of other bungalows in the vicinity with a Craftsman flavor, this home features stucco wall-cladding, a side-gabled roof, widely overhanging eaves with exposed rafter ends and decorative wood brackets and a full-width facade veranda. Atypical is its two stories compared to the more common 1 1/2 story plan. The facade veranda is screened-in. The primary entrance is central and contains a single-leaf wood panel door which is covered by an aluminum storm door. The windows are double-hung wood sash with plain wood surrounds and wood lugsills. They have a one over one light configuration.

Office of Historic Preservation  
P.O. Box 176  
Jefferson City, MO 65102  
Certified Local Government Program  
Historic Inventory ~ Phase 2

Kirkwood, Missouri

Continuation Sheet 337 Central

43. History and Significance

44. Description of Environment and Outbuildings

This is a small lot with a few good size trees.







OFFICE OF HISTORIC PRESERVATION, P.O. BOX 176, JEFFERSON CITY, MISSOURI 65101  
HISTORIC INVENTORY

SUPPLEMENT - 1991

|   |  |   |  |
|---|--|---|--|
| NO 0189 LOCAL #<br>COUNTY<br>ST. LOUIS COUNTY<br>LOCATION OF NEGATIVES<br>LINDA STOCKMANN |  | 4 PRESENT NAME(S)<br><br>5 OTHER NAME(S)      |  |
| SPECIFIC LOCATION<br>340 CENTRAL  |  | 16 THEMATIC CATEGORY                          |  |
| CITY OR TOWN<br>KIRKWOOD, MO  |  | 17 DATE(S) OR PERIOD<br>CA 1920               |  |
| SITE PLAN WITH NORTH ARROW<br>SEE MAP   |  | 18 STYLE OR DESIGN ECLECTIC<br>BUNGALOW       |  |
|   |  | 19 ARCHITECT OR ENGINEER                      |  |
|   |  | 20 CONTRACTOR OR BUILDER                      |  |
|   |  | 21 ORIGINAL USE, IF APPARENT<br>SINGLE FAMILY |  |
|   |  | 22 PRESENT USE<br>SINGLE FAMILY               |  |
| COORDINATES<br>LOT<br>LANG  |  | 23 OWNERSHIP PUBLIC<br>PRIVATE X              |  |
| 0 SITE STRUCTURE<br>BUILDING X OBJECT   |  | 24 OWNER'S NAME & ADDRESS (IF KNOWN)          |  |
| 1 ON NAT'L REG? 12 IS IT ELIGIBLE?<br>(YES/NO) (YES/NO)                                   |  | 25 OPEN TO PUBLIC (YES/NO) N                  |  |
| 3 PART OF HIST DIST 14 DIST POTENT<br>(YES/NO) N (YES/NO) Y                               |  | 26 LOCAL CONTACT PERSON OR ORGANIZATION       |  |
| 5 NAME OF ESTABLISHED DISTRICT  |  | 27 OTHER SURVEYS IN WHICH INCLUDED            |  |
| 2 FURTHER DESCRIPTION OF IMPORTANT FEATURES<br>SEE CONTINUATION SHEET                     |  | 39 ENDANGERED (YES/NO) N<br>BY WHAT?          |  |
| 3 HISTORY AND SIGNIFICANCE<br>SEE CONTINUATION SHEET                                      |  | 40 VISIBLE FROM PUBLIC ROAD?<br>(YES/NO) Y    |  |
| 4 DESCRIPTION OF ENVIRONMENT AND OUTBUILDINGS<br>SEE CONTINUATION SHEET                   |  | 41 DISTANCE FROM AND FRONTAGE ON ROAD         |  |
| 5 SOURCES OF INFORMATION<br>SEE CONTINUATION SHEET  |  | 46 PREPARED BY<br>LINDA STOCKMANN             |  |
|   |  | 47 ORGANIZATION<br>KIRK. LANDM. COMM.         |  |
|   |  | 48 DATE 49 REVISION DATE(S)                   |  |

Office of Historic Preservation  
P.O. Box 176  
Jefferson City, MO 65102  
CERTIFIED LOCAL GOVERNMENT PROGRAM  
HISTORIC INVENTORY - Phase 2

Kirkwood, Missouri

Continuation Sheet

42.

340 Central

As is typical of other bungalows in the vicinity with a Craftsman flavor, this home features stucco wall-cladding, a sweeping side-gabled roof, widely overhanging eaves with decorative wood brackets, a full-width facade veranda and a facade dormer, in this case gabled. The building is primarily read as a 1 1/2 story rectangular block with side gables and a one story projecting room on the east elevation. This room projection has a hipped roof which is lower than and intersects with the main-house roof. The home also features a one story projecting bay with a shed roof on the west elevation. The facade veranda is screened-in and has a concrete floor and stairs. The primary entrance is central and contains a single-leaf wood panel door. The first level facade windows are double-hung wood sash with plain wood surrounds, brick soldier-course sills and six over six light configurations. The dormer windows and the windows on the projecting room on the east elevation are double-leaf wood casement windows with multi-lights. They have wood surrounds. The dormer windows have a wood lugsill, and the windows on the projecting room have brick soldier-course sills. There is an open-frame entry porch at the rear of the home.

Office of Historic Preservation  
P.O. Box 176  
Jefferson City, MO 65102  
Certified Local Government Program  
Historic Inventory ~ Phase 2

Kirkwood, Missouri

Continuation Sheet 340 Central

43. History and Significance

44. Description of Environment and Outbuildings

This is a small nicely landscaped lot. There is a setached two (2) car frame garage at the rear of the lot.





OFFICE OF HISTORIC PRESERVATION, P.O. BOX 176, JEFFERSON CITY, MISSOURI 65101  
HISTORIC INVENTORY

SUPPLEMENTAL

|  |  |   |  |
|--|--|---|--|
| 1 NO 0304 LOCAL #                              |  | 4 PRESENT NAME(S)                       |  |
| 2 CCOUNTY                                      |  |   |  |
| 3. LOCATION OF NEGATIVES                       |  | 5 OTHER NAME(S)                         |  |
| LINDA STOCKMANN                                |  |   |  |
| 6 SPECIFIC LOCATION                            |  | 16 THEMATIC CATEGORY                    |  |
| 401 CENTRAL                                    |  |   |  |
| 7 CITY OR TCWN                                 |  | 17 DATE(S) OR PERIOD                    |  |
| K I R K W C O D, M O                           |  | CA 1940                                 |  |
| 8 SITE PLAN WITH NORTH ARROW                   |  | 18 STYLE OR DESIGN                      |  |
| S E E M A P                                    |  | ECLECTIC<br>COLONIAL REVIVAL            |  |
|  |  | 19 ARCHITECT OR ENGINEER                |  |
|  |  | 20 CONTRACTOR OR BUILDER                |  |
|  |  | 21 ORIGINAL USE, IF APPARENT            |  |
|  |  | SINGLE FAMILY                           |  |
|  |  | 22 PRESENT USE                          |  |
|  |  | SINGLE FAMILY                           |  |
| 9 COORDINATES                                  |  | 23 OWNERSHIP                            |  |
| LOT  |  | PUBLIC                                  |  |
| LANG   |  | PRIVATE X                               |  |
|  |  | 24 OWNER'S NAME & ADDRESS (IF KNOWN)    |  |
|  |  |   |  |
| 10 SITE STRUCTURE                              |  | 25 OPEN TO PUBLIC (YES/NO) N            |  |
| BUILDING X OBJECT                              |  |   |  |
| 11 ON NAT'L REG? (YES/NO)                      |  | 26 LOCAL CONTACT PERSON OR ORGANIZATION |  |
| 12 IS IT ELIGIBLE? (YES/NO)                    |  |   |  |
| 13 PART OF HIST DIST (YES/NO) N                |  | 27 OTHER SURVEYS IN WHICH INCLUDED      |  |
| 14 DIST POTENT (YES/NO) Y                      |  |   |  |
| 15 NAME OF ESTABLISHED DISTRICT                |  |   |  |
| 42 FURTHER DESCRIPTION OF IMPORTANT FEATURES   |  | 28 NO OF STORIES 02.0                   |  |
| SEE CONTINUATION SHEET                         |  | 29 BASEMENT (Y/N) Y                     |  |
|  |  | FULL (Y/N)                              |  |
| 43 HISTORY AND SIGNIFICANCE                    |  | 30 FOUNDATION MATERIAL                  |  |
| SEE CONTINUATION SHEET                         |  | CONCRETE                                |  |
| 44 DESCRIPTION OF ENVIRONMENT AND OUTBUILDINGS |  | 31 WALL CONSTRUCTION                    |  |
| SEE CONTINUATION SHEET                         |  | MASONRY                                 |  |
| 45 SOURCES OF INFORMATION                      |  | 32 ROOF TYPE & MATERIAL                 |  |
| SEE CONTINUATION SHEET                         |  | SIDE GABLE<br>ASPHALT SHINGLE           |  |
|  |  | 33 NO. OF BAYS                          |  |
|  |  | FRONT 3 SIDE 2                          |  |
|  |  | 34 WALL TREATMENT                       |  |
|  |  | MULTI COLOR BRICK                       |  |
|  |  | 35 PLAN SHAPE                           |  |
|  |  | IRREGULAR                               |  |
|  |  | 36 CHANGES ADDITION                     |  |
|  |  | (EXPLAIN ALTERED<br>IN #42) MOVED       |  |
|  |  | 37 CONDITION                            |  |
|  |  | INTERIOR<br>EXTERIOR GOOD               |  |
|  |  | 38 PRESERVATION UNDERWAY? (Y/N) N       |  |
|  |  | 39 ENDANGERED (YES/NO) N                |  |
|  |  | BY WHAT ?                               |  |
|  |  | 40 VISIBLE FROM PUBLIC ROAD ?           |  |
|  |  | (YES/NO) Y                              |  |
|  |  | 41 DISTANCE FROM AND FRONTAGE ON ROAD   |  |
|  |  | P H O T O                               |  |
|  |  | 46 PREPARED BY                          |  |
|  |  | LINDA STOCKMANN                         |  |
|  |  | 47 ORGANIZATION                         |  |
|  |  | KIRK. LANDM. COMM.                      |  |
|  |  | 48 DATE                                 |  |
|  |  | 49 REVISION DATE(S)                     |  |

Office of Historic Preservation  
P.O. Box 176  
Jefferson City, MO 65102  
CERTIFIED LOCAL GOVERNMENT PROGRAM  
HISTORIC INVENTORY - Phase 2

Kirkwood, Missouri

Continuation Sheet

42.

401 Central

This building is primarily read as a two story rectangular block with side gables and a one story attached sun room on its east elevation. Its Colonial revival references include its side gabled roof with close rake and shallow eaves, its accentuated central facade entrance, its symmetrical facade window placement, its multi-paned glazing in both sash, and its decorative wood shutters. The primary entrance contains a single-leaf, six panel Colonial-style wood door which is covered with an aluminum storm door. The entrance features a porch with a gabled roof, narrow Tuscan style columns and a brick and concrete stoop. The windows are double hung wood sash with plain wood surrounds, brick soldier-course sills and eight over eight light configurations. They are topped by radiating vertical bricks. The windows of the sun room are wood double hung sash windows with four over four light configurations.

Office of Historic Preservation  
P.O. Box 176  
Jefferson City, MO 65102  
Certified Local Government Program  
Historic Inventory ~ Phase 2

Kirkwood, Missouri

Continuation Sheet

43. History and Significance

44. Description of Environment and Outbuildings

This is a moderate corner lot with large and/or old trees along the street. There is a two (2) car detached frame garage at the rear of the lot which is accessed from N. Van Buren.







OFFICE OF HISTORIC PRESERVATION, P.O. BOX 176, JEFFERSON CITY, MISSOURI 65101  
HISTORIC INVENTORY

|   |  |   |  |
|---|--|---|--|
| NC 0285 LOCAL #<br>COUNTY<br>ST. LOUIS COUNTY<br>LOCATION OF NEGATIVES<br>LINDA STOCKMANN |  | 4 PRESENT NAME(S)<br><br>5 OTHER NAME(S)      |  |
| SPECIFIC LOCATION<br>402 CENTRAL  |  | 16 THEMATIC CATEGORY                          |  |
| CITY OR TOWN<br>KIRKWOOD, MO  |  | 17 DATE(S) OR PERIOD<br>CA 1925               |  |
| SITE PLAN WITH NORTH ARROW<br>SEE MAP   |  | 18 STYLE OR DESIGN ECLECTIC<br>DRAFTSMAN      |  |
|   |  | 19 ARCHITECT OR ENGINEER                      |  |
|   |  | 20 CONTRACTOR OR BUILDER                      |  |
|   |  | 21 ORIGINAL USE, IF APPARENT<br>SINGLE FAMILY |  |
|   |  | 22 PRESENT USE<br>SINGLE FAMILY               |  |
| COORDINATES<br>LOT<br>LANG  |  | 23 OWNERSHIP PUBLIC<br>PRIVATE X              |  |
|   |  | 24 OWNER'S NAME & ADDRESS (IF KNOWN)          |  |
| 0 SITE BUILDING X STRUCTURE OBJECT  |  | 25 OPEN TO PUBLIC (YES/NO) N                  |  |
| 1 ON NAT'L REG? (YES/NO)  |  | 26 LOCAL CONTACT PERSON OR ORGANIZATION       |  |
| 12 IS IT ELIGIBLE? (YES/NO)   |  | 27 OTHER SURVEYS IN WHICH INCLUDED            |  |
| 3 PART OF HIST DIST (YES/NO) N  |  | 39 ENDANGERED (YES/NO) N<br>BY WHAT?          |  |
| 14 DIST PCTENT (YES/NO) Y   |  | 40 VISIBLE FROM PUBLIC ROAD? (YES/NO) Y       |  |
| 5 NAME OF ESTABLISHED DISTRICT  |  | 41 DISTANCE FROM AND FRONTAGE ON ROAD         |  |
| 2 FURTHER DESCRIPTION OF IMPORTANT FEATURES<br>SEE CONTINUATION SHEET                     |  | PHOTO   |  |
| 3 HISTORY AND SIGNIFICANCE<br>SEE CONTINUATION SHEET                                      |  | 46 PREPARED BY<br>LINDA STOCKMANN             |  |
| 4 DESCRIPTION OF ENVIRONMENT AND OUTBUILDINGS<br>SEE CONTINUATION SHEET                   |  | 47 ORGANIZATION<br>KIRK. LANDM. COMM.         |  |
| 5 SOURCES OF INFORMATION<br>SEE CONTINUATION SHEET  |  | 48 DATE                                       |  |
|   |  | 49 REVISION DATE(S)                           |  |

Office of Historic Preservation  
P.O. Box 176  
Jefferson City, MO 65102  
CERTIFIED LOCAL GOVERNMENT PROGRAM  
HISTORIC INVENTORY - Phase 2

Kirkwood, Missouri

Continuation Sheet

42.

402 Central

This building has cottage elements which include its stucco and half-timber wall cladding in the gable peaks and on a small gabled dormer on the facade and its low triangular arched entry porch false wall. The home features a projecting, gabled facade bay. The east leg of the gable extends to form a false wall. The lintel of this features brick soldier-coursing. An entry porch exists where the projecting bay intersects with the main house. It has concrete floor, concrete stairs with wrought iron railings and balustrades. The primary entrance is at the intersection of this projecting bay and main house. It contains a single-leaf, wood, panel door with three lights across the top fourth. It is covered by a wood storm door. The windows are double hung, wood, sash with plain wood surrounds on the first level and brick soldier-course sills on the second level. They have wood lugsills. They feature six over six light configurations.

Office of Historic Preservation  
P.O. Box 176  
Jefferson City, MO 65102  
Certified Local Government Program  
Historic Inventory - Phase 2

Kirkwood, Missouri

Continuation Sheet 402 Central

43. History and Significance

(See 418 Central)

44. Description of Environment and Outbuildings

This is a moderate corner lot. There is a built-in swimming pool in the backyard. There is a detached one (1) car frame garage at the rear of the lot.





OFFICE OF HISTORIC PRESERVATION, P.O. BOX 176, JEFFERSON CITY, MISSOURI 65101  
HISTORIC INVENTORY

CLAS 017-111

|   |  |   |  |
|---|--|---|--|
| NO 0286 LCCAL #                               |  | 4 PRESENT NAME(S)                       |  |
| COUNTY  |  |   |  |
| ST. LOUIS COUNTY                              |  |   |  |
| LOCATION OF NEGATIVES                         |  | 5 OTHER NAME(S)                         |  |
| LINDA STOCKMANN                               |  |   |  |
| 6 SPECIFIC LOCATION                           |  | 16 THEMATIC CATEGORY                    |  |
| 406 CENTRAL                                   |  |   |  |
| 7 CITY OR TOWN                                |  | 17 DATE(S) OR PERIOD                    |  |
| K I R K W O O D, M O                          |  | CA 1925                                 |  |
| 8 SITE PLAN WITH NORTH ARROW                  |  | 18 STYLE OR DESIGN                      |  |
| S E E M A P                                   |  | ECLECTIC<br>TUDOR                       |  |
|   |  | 19 ARCHITECT OR ENGINEER                |  |
|   |  | 20 CONTRACTOR OR BUILDER                |  |
|   |  | 21 ORIGINAL USE, IF APPARENT            |  |
|   |  | SINGLE FAMILY                           |  |
|   |  | 22 PRESENT USE                          |  |
|   |  | SINGLE FAMILY                           |  |
| 9 COORDINATES                                 |  | 23 OWNERSHIP                            |  |
| LOT   |  | PUBLIC                                  |  |
| LANG  |  | PRIVATE X                               |  |
|   |  | 24 OWNER'S NAME & ADDRESS (IF KNOWN)    |  |
|   |  |   |  |
| 10 SITE BUILDING X                            |  | 25 OPEN TO PUBLIC (YES/NO) N            |  |
| STRUCTURE OBJECT                              |  |   |  |
| 11 ON NAT'L REG? (YES/NO)                     |  | 26 LOCAL CONTACT PERSON OR ORGANIZATION |  |
| 12 IS IT ELIBIBLE? (YES/NO)                   |  |   |  |
| 13 PART OF HIST DIST (YES/NO) N               |  | 27 OTHER SURVEYS IN WHICH INCLUDED      |  |
| 14 DIST PCTENT (YES/NO) Y                     |  |   |  |
| 15 NAME OF ESTABLISHED DISTRICT               |  | 28 NO OF STORIES 02.0                   |  |
|   |  | 29 BASEMENT (Y/N) Y                     |  |
|   |  | FULL (Y/N)                              |  |
|   |  | 30 FOUNDATION MATERIAL                  |  |
|   |  | CONCRETE                                |  |
|   |  | 31 WALL CONSTRUCTION                    |  |
|   |  | FRAME                                   |  |
|   |  | 32 ROOF TYPE & MATERIAL                 |  |
|   |  | INTERSECTING GABLES                     |  |
|   |  | ASPHALT SHINGLE                         |  |
|   |  | 33 NO. OF BAYS                          |  |
|   |  | FRONT 4 SIDE 4                          |  |
|   |  | 34 WALL TREATMENT                       |  |
|   |  | WOOD SHINGLE                            |  |
|   |  | 35 PLAN SHAPE                           |  |
|   |  | IRREGULAR                               |  |
|   |  | 36 CHANGES ADDITION                     |  |
|   |  | (EXPLAIN ALTERED                        |  |
|   |  | IN #42) MOVED                           |  |
|   |  | 37 CONDITION                            |  |
|   |  | INTERIOR                                |  |
|   |  | EXTERIOR EXCELLENT                      |  |
|   |  | 38 PRESERVATION UNDERWAY? (Y/N) N       |  |
|   |  | 39 ENDANGERED (YES/NO) N                |  |
|   |  | BY WHAT ?                               |  |
|   |  | 40 VISIBLE FROM PUBLIC ROAD ?           |  |
|   |  | (YES/NO) Y                              |  |
|   |  | 41 DISTANCE FROM AND FRONTAGE ON ROAD   |  |
|   |  | P H O T O                               |  |
| 2 FURTHER DESCRIPTION OF IMPORTANT FEATURES   |  | 46 PREPARED BY                          |  |
| SEE CONTINUATION SHEET                        |  | LINDA STOCKMANN                         |  |
| 3 HISTORY AND SIGNIFICANCE                    |  | 47 ORGANIZATION                         |  |
| SEE CONTINUATION SHEET                        |  | KIRK. LANDM. COMM.                      |  |
| 4 DESCRIPTION OF ENVIRONMENT AND OUTBUILDINGS |  | 48 DATE                                 |  |
| SEE CONTINUATION SHEET                        |  | 49 REVISION DATE(S)                     |  |
| 5 SOURCES OF INFORMATION                      |  |   |  |
| SEE CONTINUATION SHEET                        |  |   |  |



Office of Historic Preservation  
P.O. Box 176  
Jefferson City, MO 65102  
CERTIFIED LOCAL GOVERNMENT PROGRAM  
HISTORIC INVENTORY - Phase 2

Kirkwood, Missouri

Continuation Sheet

42.

406 Central

This building has several Tudor references to include its multiple steeply pitched gables, its Tudor plank style door and its multi-paned glazing. The facade features a bi-level gable affect with a secondary gable intersecting the main house roof and a gabled projecting, enclosed entry. The facade also features a shed-like dormer that intersects with that secondary gable. The roofline features plain projecting boxed cornice. The primary entrance is central and contains a single-leaf, wood, plank style door with an arched top containing a small rectangular leaded window in its upper half. It is covered by an aluminum storm door and accessed by a concrete stoop and stairs with wrought iron railings. The windows are double hung wood sash with six over one light configurations. They have plain wood surrounds and wood lugsills. There is a one story sun room on the west elevation which has metal and glass jalousie windows and is topped by a wood balustrade.

Office of Historic Preservation  
P.O. Box 176  
Jefferson City, MO 65102  
Certified Local Government Program  
Historic Inventory - Phase 2

Kirkwood, Missouri

Continuation Sheet 406 Central

43. History and Significance

44. Description of Environment and Outbuildings

This is a moderate lot with a number of large and/or old trees. There is a wood storage shed at the rear of the lot. The backyard is nicely landscaped.





410

OFFICE OF HISTORIC PRESERVATION, P.O. BOX 176, JEFFERSON CITY, MISSOURI 65101  
HISTORIC INVENTORY

SURSON-17

|  |  |   |  |
|--|--|---|--|
| 1 NO Q305 LCCAL #                              |  | 4 PRESENT NAME(S)                       |  |
| 2 COUNTY                                       |  |   |  |
| ST. LOUIS COUNTY                               |  |   |  |
| 3. LOCATION OF NEGATIVES                       |  | 5 OTHER NAME(S)                         |  |
| LINDA STOCKMANN                                |  |   |  |
| 6 SPECIFIC LOCATION                            |  | 16 THEMATIC CATEGORY                    |  |
| 407 CENTRAL                                    |  |   |  |
| 7 CITY OR TOWN                                 |  | 17 DATE(S) OR PERIOD                    |  |
| K I R K W C O D, M O                           |  | CA 1925                                 |  |
| 8 SITE PLAN WITH NORTH ARROW                   |  | 18 STYLE OR DESIGN                      |  |
| S E E M A P                                    |  | ECLECTIC CRAFTSMAN                      |  |
|  |  | 19 ARCHITECT OR ENGINEER                |  |
|  |  | 20 CONTRACTOR OR BUILDER                |  |
|  |  | PIERCE                                  |  |
|  |  | 21 ORIGINAL USE, IF APPARENT            |  |
|  |  | 22 PRESENT USE                          |  |
|  |  | 23 OWNERSHIP                            |  |
|  |  | PUBLIC PRIVATE X                        |  |
| 9 COORDINATES                                  |  | 24 OWNER'S NAME & ADDRESS (IF KNOWN)    |  |
| LOT  |  |   |  |
| LANG   |  |   |  |
| 10 SITE STRUCTURE                              |  | 25 OPEN TO PUBLIC (YES/NO) N            |  |
| BUILDING X OBJECT                              |  | 26 LOCAL CONTACT PERSON OR ORGANIZATION |  |
| 11 ON NAT'L REG? (YES/NO)                      |  | 27 OTHER SURVEYS IN WHICH INCLUDED      |  |
| 12 IS IT ELIGIBLE? (YES/NO)                    |  |   |  |
| 13 PART OF HIST DIST (YES/NO) N                |  |   |  |
| 14 DIST POTENT (YES/NO) Y                      |  |   |  |
| 15 NAME OF ESTABLISHED DISTRICT                |  |   |  |
| 42 FURTHER DESCRIPTION OF IMPORTANT FEATURES   |  | 28 NO OF STORIES 01.5                   |  |
| S E E C O N T I N U A T I O N S H E E T        |  | 29 BASEMENT (Y/N) Y                     |  |
| 43 HISTORY AND SIGNIFICANCE                    |  | FULL (Y/N)                              |  |
| S E E C O N T I N U A T I O N S H E E T        |  | 30 FOUNDATION MATERIAL                  |  |
| 44 DESCRIPTION OF ENVIRONMENT AND OUTBUILDINGS |  | CONCRETE                                |  |
| S E E C O N T I N U A T I O N S H E E T        |  | 31 WALL CONSTRUCTION                    |  |
| 45 SOURCES OF INFORMATION                      |  | MASONRY                                 |  |
| S E E C O N T I N U A T I O N S H E E T        |  | 32 ROOF TYPE & MATERIAL                 |  |
|  |  | INTERSECTING GABLES                     |  |
|  |  | ASPHALT SHINGLES                        |  |
|  |  | 33 NO. OF BAYS                          |  |
|  |  | FRONT 4 SIDE 0                          |  |
|  |  | 34 WALL TREATMENT                       |  |
|  |  | MULTI COLOR BRICK                       |  |
|  |  | 35 PLAN SHAPE                           |  |
|  |  | IRREGULAR                               |  |
|  |  | 36 CHANGES ADDITION                     |  |
|  |  | (EXPLAIN ALTERED                        |  |
|  |  | IN #42) MOVED                           |  |
|  |  | 37 CONDITION                            |  |
|  |  | INTERIOR EXTERIOR EXCELLENT             |  |
|  |  | 38 PRESERVATION UNDERWAY? (Y/N) N       |  |
|  |  | 39 ENDANGERED (YES/NO) N                |  |
|  |  | BY WHAT ?                               |  |
|  |  | 40 VISIBLE FROM PUBLIC ROAD ?           |  |
|  |  | (YES/NO) Y                              |  |
|  |  | 41 DISTANCE FROM AND FRONTAGE ON ROAD   |  |
|  |  | P H O T O                               |  |
|  |  | 46 PREPARED BY                          |  |
|  |  | LINDA STOCKMANN                         |  |
|  |  | 47 ORGANIZATION                         |  |
|  |  | KIRK. LANDM. COMM.                      |  |
|  |  | 48 DATE                                 |  |
|  |  | 49 REVISION DATE(S)                     |  |

Office of Historic Preservation  
P.O. Box 176  
Jefferson City, MO 65102  
CERTIFIED LOCAL GOVERNMENT PROGRAM  
HISTORIC INVENTORY - Phase 2

Kirkwood, Missouri

Continuation Sheet

42.

407 Central

This building is primarily read as a one and a half story, rectangular box with a one story projecting sun room on its west elevation. The home features several Tudor elements as do other homes on the block built by the same builder--i.e. Pierce. See 402, 409, 410, 414 and 418 Central. These Tudor elements include the multiple steeply pitched gables, bands of windows and an arched Tudor style door. The facade is dominated by its front facing gabled wall dormer which is intersected by a long shed dormer. These two roof projections feature stucco and half timber wall cladding. The primary entrance is central, it is on an enclosed gabled projection and contains a single leaf wood plank door with an arched top covered by an aluminum storm door. The door is set off by two rows of header bricks along the arch and is accessed by a concrete stoop. The windows are double hung, wood sash with six over one light configurations and plain wood surrounds. On the first level they feature brick soldier-course sills and the attic level features wood lugsills. The gabled wall dormer - slightly overhangs the first floor. The roofline features a plain moderately projecting boxed cornice. The rear elevation features a long shed dormer.

Office of Historic Preservation  
P.O. Box 176  
Jefferson City, MO 65102  
Certified Local Government Program  
Historic Inventory ~ Phase 2

Kirkwood, Missouri

Continuation Sheet

43. History and Significance

44. Description of Environment and Outbuildings

This is a moderate lot.







OFFICE OF HISTORIC PRESERVATION, P.O. BOX 176, JEFFERSON CITY, MISSOURI 65101  
HISTORIC INVENTORY

SLA2017-112

|  |  |  |  |
|--|--|--|--|
| 1 NO 0306 LOCAL #  |  | 4 PRESENT NAME(S)  |  |
| 2 COUNTY<br>ST. LOUIS COUNTY   |  |  |  |
| 3 LOCATION OF NEGATIVES<br>LINDA STOCKMANN                               |  | 5 OTHER NAME(S)  |  |
| 6 SPECIFIC LOCATION<br>409 CENTRAL                                       |  | 16 THEMATIC CATEGORY   |  |
| 7 CITY OR TOWN<br>KIRKWOOD, MO   |  | 17 DATE(S) OR PERIOD<br>CA 1925                                    |  |
| 8 SITE PLAN WITH NORTH ARROW<br>SEE MAP                                  |  | 18 STYLE OR DESIGN<br>ECLECTIC CRAFTSMAN                           |  |
|  |  | 19 ARCHITECT OR ENGINEER   |  |
|  |  | 20 CONTRACTOR OR BUILDER<br>PIERCE                                 |  |
|  |  | 21 ORIGINAL USE, IF APPARENT<br>SINGLE FAMILY                      |  |
|  |  | 22 PRESENT USE<br>SINGLE FAMILY                                    |  |
| 9 COORDINATES<br>LOT<br>LANG   |  | 23 OWNERSHIP<br>PUBLIC<br>PRIVATE X                                |  |
|  |  | 24 OWNER'S NAME & ADDRESS (IF KNOWN)                               |  |
| 10 SITE STRUCTURE<br>BUILDING X OBJECT                                   |  | 25 OPEN TO PUBLIC (YES/NO) N                                       |  |
| 11 ON NAT'L REG? (YES/NO)  |  | 26 LOCAL CONTACT PERSON OR ORGANIZATION                            |  |
| 12 IS IT ELIGIBLE? (YES/NO)  |  | 27 OTHER SURVEYS IN WHICH INCLUDED                                 |  |
| 13 PART OF HIST DIST (YES/NO) N  |  |  |  |
| 14 DIST POTENT (YES/NO) Y  |  |  |  |
| 15 NAME OF ESTABLISHED DISTRICT  |  |  |  |
| 42 FURTHER DESCRIPTION OF IMPORTANT FEATURES<br>SEE CONTINUATION SHEET   |  |  |  |
| 43 HISTORY AND SIGNIFICANCE<br>SEE CONTINUATION SHEET                    |  |  |  |
| 44 DESCRIPTION OF ENVIRONMENT AND OUTBUILDINGS<br>SEE CONTINUATION SHEET |  |  |  |
| 45 SOURCES OF INFORMATION<br>SEE CONTINUATION SHEET                      |  |  |  |
|  |  | 28 NO OF STORIES 01.5  |  |
|  |  | 29 BASEMENT (Y/N) Y<br>FULL (Y/N)                                  |  |
|  |  | 30 FOUNDATION MATERIAL<br>CONCRETE                                 |  |
|  |  | 31 WALL CONSTRUCTION<br>MASONRY                                    |  |
|  |  | 32 ROOF TYPE & MATERIAL<br>INTERSECTING GABLES<br>ASPHALT SHINGLES |  |
|  |  | 33 NO. OF BAYS<br>FRONT 3 SIDE 2                                   |  |
|  |  | 34 WALL TREATMENT<br>MULTI COLOR BRICK                             |  |
|  |  | 35 PLAN SHAPE<br>IRREGULAR   |  |
|  |  | 36 CHANGES (EXPLAIN IN #42)<br>ADDITION ALTERED MOVED              |  |
|  |  | 37 CONDITION<br>INTERIOR EXTERIOR EXCELLENT                        |  |
|  |  | 38 PRESERVATION UNDERWAY? (Y/N) N                                  |  |
|  |  | 39 ENDANGERED (YES/NO) N<br>BY WHAT?                               |  |
|  |  | 40 VISIBLE FROM PUBLIC ROAD? (YES/NO) Y                            |  |
|  |  | 41 DISTANCE FROM AND FRONTAGE ON ROAD                              |  |
|  |  | P H O T O  |  |
|  |  | 46 PREPARED BY<br>LINDA STOCKMANN                                  |  |
|  |  | 47 ORGANIZATION<br>KIRK. LANDM. COMM.                              |  |
|  |  | 48 DATE  |  |
|  |  | 49 REVISION DATE(S)  |  |

Office of Historic Preservation  
P.O. Box 176  
Jefferson City, MO 65102  
CERTIFIED LOCAL GOVERNMENT PROGRAM  
HISTORIC INVENTORY - Phase 2

Kirkwood, Missouri

Continuation Sheet

42.

409 Central

This building has a complex plan. It features intersecting, steeply pitched gables with several shed style dormers at the places where the various gables intersect. They are visible from the facade as well as from the rear elevation. Also there is a rear wing on this building which features a rear facing gable that is stepped down from the basic house itself. The primary entrance is on a projecting enclosed bay. It features a single-leaf, wood plank door with a circular leaded glass window in the top. It is covered by an aluminum storm door and accessed by concrete stoop and stairs with wrought iron railings. Directly to the west of the door on this projecting bay there is a rectangular wood casement window containing six lights with plain wood surrounds and brick soldier-course sills. The windows on the building are double hung, wood, sash with plain wood surrounds and six over six light configurations. When the windows are located on a brick wall they have brick soldier-course sills. When they are located on a stuccoed wall surface they have wood lugsills. The cottage elements of this home include its stucco and half timber wall treatments at the attic level, its bands of windows and its multiple steeply pitched gables. This home was built by the same builder, that is Pierce, who built several of the homes on this block all with cottage elements. See numbers 402, 410, 414, 418 and 407 Central.

Office of Historic Preservation  
P.O. Box 176  
Jefferson City, MO 65102  
Certified Local Government Program  
Historic Inventory ~ Phase 2

Kirkwood, Missouri

Continuation Sheet

43. History and Significance

44. Description of Environment and Outbuildings  
This is a moderate lot with a number of trees.





SLAS 07-11

P H O T O

Office of Historic Preservation  
P.O. Box 176  
Jefferson City, MO 65102  
CERTIFIED LOCAL GOVERNMENT PROGRAM  
HISTORIC INVENTORY - Phase 2

Kirkwood, Missouri

Continuation Sheet

42.

410 Central

This building has side gables with hipped peaks with a projecting rear wing which is gabled--a tri-gable effect. It features several cottage elements. Its a one and a half story bungalow form but it has a low shed dormer on the facade and intersecting secondary gable on the facade which is part of the entry porch. This porch features a false wall with an arched opening and there is a concrete slab that spans the front of the facade of the house with a two and a half foot brick wall surrounding it. The primary entrance is off center toward the east and contains a single leaf, wood, plank door that's arched, it has brick soldier-coursing at the arch with a keystone. The home features stucco and half timber in the gabled ends and on the facade dormer. The windows are double hung, wood, sash with multi-lights in the top sash. The window on the first level of the facade has a stone sill. The remainder of the first level windows have brick soldier-course sills. The home features an arched leaded glass wood casement window on its east elevation. The dormer windows are double hung, wood, sash featuring three over three light configurations. They have plain wood surrounds and wood sills.



Office of Historic Preservation  
P.O. Box 176  
Jefferson City, MO 65102  
Certified Local Government Program  
Historic Inventory - Phase 2

Kirkwood, Missouri

Continuation Sheet 410 Central

43. History and Significance  
(See 418 Central)

44. Description of Environment and Outbuildings

This is a moderate lot with a wooded easement at the rear. There is a metal storage shed at the rear of the lot.



410

FOR SALE  
THE HENRY  
COMMUNITY REALTORS  
CALL JAMON DRYDEN  
820-2344



OFFICE OF HISTORIC PRESERVATION, P.O. BOX 176, JEFFERSON CITY, MISSOURI 65101  
HISTORIC INVENTORY

SLIPKNOT - 11

|   |  |   |  |
|---|--|---|--|
| NC 0288 LOCAL #<br>COUNTY<br>ST. LOUIS COUNTY<br>LOCATION OF NEGATIVES<br>LINDA STOCKMANN |  | 4 PRESENT NAME(S)<br><br>5 OTHER NAME(S)      |  |
| SPECIFIC LOCATION<br>414 CENTRAL  |  | 16 THEMATIC CATEGORY                          |  |
| CITY OR TOWN<br>K I R K W C O D, M O  |  | 17 DATE(S) OR PERIOD<br>CA 1925               |  |
| SITE PLAN WITH NORTH ARROW<br>S E E M A P   |  | 18 STYLE OR DESIGN ECLECTIC<br>CRAFTSMAN      |  |
|   |  | 19 ARCHITECT OR ENGINEER                      |  |
|   |  | 20 CONTRACTOR OR BUILDER                      |  |
|   |  | 21 ORIGINAL USE, IF APPARENT<br>SINGLE FAMILY |  |
|   |  | 22 PRESENT USE<br>SINGLE FAMILY               |  |
| COORDINATES<br>LOT<br>LANG  |  | 23 OWNERSHIP PUBLIC<br>PRIVATE X              |  |
| 0 SITE STRUCTURE<br>BUILDING X OBJECT   |  | 24 OWNER'S NAME & ADDRESS (IF KNOWN)          |  |
| 1 ON NAT'L REG? (YES/NO)  |  | 25 OPEN TO PUBLIC (YES/NO) N                  |  |
| 12 IS IT ELIBLE? (YES/NO)   |  | 26 LOCAL CONTACT PERSON OR ORGANIZATION       |  |
| 3 PART OF HIST DIST (YES/NO)  |  | 27 OTHER SURVEYS IN WHICH INCLUDED            |  |
| 14 DIST POTENT (YES/NO)   |  | 39 ENDANGERED (YES/NO) N<br>BY WHAT ?         |  |
| 5 NAME OF ESTABLISHED DISTRICT  |  | 40 VISIBLE FROM PUBLIC ROAD ?<br>(YES/NO) Y   |  |
| 2 FURTHER DESCRIPTION OF IMPORTANT FEATURES<br>S E E C O N T I N U A T I O N S H E E T    |  | 41 DISTANCE FROM AND FRONTAGE ON ROAD         |  |
| 3 HISTORY AND SIGNIFICANCE<br>S E E C O N T I N U A T I O N S H E E T                     |  | P H O T O                                     |  |
| 4 DESCRIPTION OF ENVIRONMENT AND OUTBUILDINGS<br>S E E C O N T I N U A T I O N S H E E T  |  | 46 PREPARED BY<br>LINDA STOCKMANN             |  |
| 5 SOURCES OF INFORMATION<br>S E E C O N T I N U A T I O N S H E E T                       |  | 47 ORGANIZATION<br>KIRK. LANDM. COMM.         |  |
|   |  | 48 DATE                                       |  |
|   |  | 49 REVISION DATE(S)                           |  |

Office of Historic Preservation  
P.O. Box 176  
Jefferson City, MO 65102  
CERTIFIED LOCAL GOVERNMENT PROGRAM  
HISTORIC INVENTORY - Phase 2

Kirkwood, Missouri

Continuation Sheet

42.

414 Central

This building is primarily read as a one and a half story, rectangular block with side gables with a one and a half story projecting wing on its east elevation. This wing has a gabled roof which is stepped down from that of the main house roof although the front wall of this wing is flush with the street elevation of the main house. The roofline features a break on the gabled ends with a pent type structure and widely overhanging boxed eaves. The primary entrance is on a gabled, enclosed projection. It contains a single-leaf, wood, plank door with four small lights on the top third of the door and is covered by an aluminum storm door. The windows are double hung, wood, sash with six over six light configurations, plain wood surrounds and wood lugsills. The home also features a long shed dormer on its facade which is almost the full width of the main house structure.

Office of Historic Preservation  
P.O. Box 176  
Jefferson City, MO 65102  
Certified Local Government Program  
Historic Inventory - Phase 2

Kirkwood, Missouri

Continuation Sheet 414 Central

43. History and Significance

(See 418 Central)

44. Description of Environment and Outbuildings

This is a moderate size lot with several large and/or old trees in the backyard. There is a detached two (2) car frame garage at the rear of the lot.







SLP-007-1

|  |  |  |  |
|--|--|--|--|
| 1 NO 0307 LCCAL #  |  | 4 PRESENT NAME(S)  |  |
| 2 CCUNTY<br>ST. LOUIS COUNTY   |  |  |  |
| 3. LOCATION OF NEGATIVES<br>LINDA STOCKMANN                              |  | 5 OTHER NAME(S)  |  |
| 6 SPECIFIC LOCATION<br>417 CENTRAL                                       |  | 16 THEMATIC CATEGORY                                     |  |
| 7 CITY OR TCWN<br>KIRKWOOD, MO   |  | 17 DATE(S) OR PERIOD<br>CA 1940                          |  |
| 8 SITE PLAN WITH NORTH ARROW<br>SEE MAP                                  |  | 18 STYLE OR DESIGN<br>ECLECTIC<br>COLONIAL REVIVAL       |  |
|  |  | 19 ARCHITECT OR ENGINEER                                 |  |
|  |  | 20 CONTRACTOR OR BUILDER                                 |  |
|  |  | 21 ORIGINAL USE, IF APPARENT<br>SINGLE FAMILY            |  |
|  |  | 22 PRESENT USE<br>SINGLE FAMILY                          |  |
| 9 COORDINATES<br>LOT<br>LANG   |  | 23 OWNERSHIP<br>PUBLIC<br>PRIVATE X                      |  |
|  |  | 24 OWNER'S NAME & ADDRESS (IF KNOWN)                     |  |
| 10 SITE STRUCTURE<br>BUILDING X OBJECT                                   |  | 25 OPEN TO PUBLIC (YES/NO) N                             |  |
| 11 ON NAT'L REG? (YES/NO)  |  | 26 LOCAL CONTACT PERSON OR ORGANIZATION                  |  |
| 12 IS IT ELIBILE? (YES/NO)   |  | 27 OTHER SURVEYS IN WHICH INCLUDED                       |  |
| 13 PART OF HIST DIST (YES/NO) N  |  |  |  |
| 14 DIST PCTENT (YES/NO) Y  |  |  |  |
| 15 NAME OF ESTABLISHED DISTRICT  |  | 28 NO OF STORIES 01.0                                    |  |
| 42 FURTHER DESCRIPTION OF IMPORTANT FEATURES<br>SEE CCNTINUATION SHEET   |  | 29 BASEMENT (Y/N) Y<br>FULL (Y/N)                        |  |
| 43 HISTORY AND SIGNIFICANCE<br>SEE CCNTINUATION SHEET                    |  | 30 FOUNDATION MATERIAL<br>CONCRETE                       |  |
| 44 DESCRIPTION OF ENVIRONMENT AND OUTBUILDINGS<br>SEE CCNTINUATION SHEET |  | 31 WALL CONSTRUCTION<br>MASONRY                          |  |
| 45 SOURCES OF INFORMATION<br>SEE CCNTINUATION SHEET                      |  | 32 ROOF TYPE & MATERIAL<br>SIDE GABLE<br>ASPHALT SHINGLE |  |
|  |  | 33 NO. OF BAYS<br>FRONT 3 SIDE 1                         |  |
|  |  | 34 WALL TREATMENT<br>RED BRICK                           |  |
|  |  | 35 PLAN SHAPE<br>RECTANGLE                               |  |
|  |  | 36 CHANGES ADDITION<br>(EXPLAIN ALTERED<br>IN #42) MOVED |  |
|  |  | 37 CONDITION<br>INTERIOR<br>EXTERIOR EXCELLENT           |  |
|  |  | 38 PRESERVATION UNDERWAY? (Y/N) N                        |  |
|  |  | 39 ENDANGERED (YES/NO) N<br>BY WHAT ?                    |  |
|  |  | 40 VISIBLE FROM PUBLIC ROAD ?<br>(YES/NO) Y              |  |
|  |  | 41 DISTANCE FROM AND FRONTAGE ON ROAD                    |  |
|  |  | P H O T O  |  |
|  |  | 46 PREPARED BY<br>LINDA STOCKMANN                        |  |
|  |  | 47 ORGANIZATION<br>KIRK. LANDM. COMM.                    |  |
|  |  | 48 DATE  |  |
|  |  | 49 REVISION DATE(S)                                      |  |

Office of Historic Preservation  
P.O. Box 176  
Jefferson City, MO 65102  
CERTIFIED LOCAL GOVERNMENT PROGRAM  
HISTORIC INVENTORY - Phase 2

Kirkwood, Missouri

Continuation Sheet

42.

417 Central

This building is a small home. It is basically a Cape Cod plan. Its Colonial Revival references include its side gables, its close rake and eaves, its accentuated facade entry which is porticoed and its multi-paned glazing in the upper sash. The facade entry is slightly off center toward the west. It contains a single-leaf, wood, six panel, Colonial style door. It is covered by a wood storm door. The projecting entry porch features a gabled roof, stylized wood posts, and a concrete stoop. The windows are double hung, wood, sash with plain wood surrounds, brick soldier-course sills and either six over one or four over one light configurations. There is a small open frame entry porch on the rear of this building.

Office of Historic Preservation  
P.O. Box 176  
Jefferson City, MO 65102  
Certified Local Government Program  
Historic Inventory - Phase 2

Kirkwood, Missouri

Continuation Sheet 417 Central

43. History and Significance

44. Description of Environment and Outbuildings  
This is a moderate lot with a few large and/or old trees.





OFFICE OF HISTORIC PRESERVATION, P.O. BOX 176, JEFFERSON CITY, MISSOURI 65101  
HISTORIC INVENTORY

SLA2017-11

|   |  |   |  |
|---|--|---|--|
| NO 0289 LOCAL #<br>COUNTY<br>ST. LOUIS COUNTY<br>LOCATION OF NEGATIVES<br>LINDA STOCKMANN |  | 4 PRESENT NAME(S)<br>5 OTHER NAME(S)        |  |
| SPECIFIC LOCATION<br>418 CENTRAL  |  | 16 THEMATIC CATEGORY                        |  |
| CITY OR TOWN<br>K I R K W O O D, M O  |  | 17 DATE(S) OR PERIOD<br>CA 1925             |  |
| SITE PLAN WITH NORTH ARROW<br>S E E M A P   |  | 18 STYLE OR DESIGN ECLECTIC<br>CRAFTSMAN    |  |
|   |  | 19 ARCHITECT OR ENGINEER                    |  |
|   |  | 20 CONTRACTOR OR BUILDER<br>PIERCE          |  |
|   |  | 21 ORIGINAL USE, IF APPARENT                |  |
|   |  | 22 PRESENT USE                              |  |
| COORDINATES<br>LOT<br>LANG  |  | 23 OWNERSHIP PUBLIC<br>PRIVATE              |  |
| 0 SITE STRUCTURE<br>BUILDING X OBJECT   |  | 24 OWNER'S NAME & ADDRESS (IF KNOWN)        |  |
| 1 ON NAT'L REG? 12 IS IT ELIGIBLE?<br>(YES/NO) (YES/NO)                                   |  | 25 OPEN TO PUBLIC (YES/NO)                  |  |
| 3 PART OF HIST DIST 14 DIST POTENT<br>(YES/NO) N (YES/NO) Y                               |  | 26 LOCAL CONTACT PERSON OR ORGANIZATION     |  |
| 5 NAME OF ESTABLISHED DISTRICT  |  | 27 OTHER SURVEYS IN WHICH INCLUDED          |  |
| 2 FURTHER DESCRIPTION OF IMPORTANT FEATURES<br>SEE C O N T I N U A T I O N S H E E T      |  | 39 ENDANGERED (YES/NO) N<br>BY WHAT ?       |  |
| 3 HISTORY AND SIGNIFICANCE<br>SEE C O N T I N U A T I O N S H E E T                       |  | 40 VISIBLE FROM PUBLIC ROAD ?<br>(YES/NO) Y |  |
| 4 DESCRIPTION OF ENVIRONMENT AND OUTBUILDINGS<br>SEE C O N T I N U A T I O N S H E E T    |  | 41 DISTANCE FROM AND FRONTAGE ON ROAD       |  |
| 5 SOURCES OF INFORMATION<br>SEE C O N T I N U A T I O N S H E E T                         |  | P H O T O                                   |  |
|   |  | 46 PREPARED BY<br>LINDA STOCKMANN           |  |
|   |  | 47 ORGANIZATION<br>KIRK. LANDM. COMM.       |  |
|   |  | 48 DATE 49 REVISION DATE(S)                 |  |

Office of Historic Preservation  
P.O. Box 176  
Jefferson City, MO 65102  
CERTIFIED LOCAL GOVERNMENT PROGRAM  
HISTORIC INVENTORY - Phase 2

Kirkwood, Missouri

Continuation Sheet

42.

418 Central

This building is primarily read as a two story box with a front facing gable and a one story projecting sun room on its east elevation. It has cottage elements which include its stucco and half timber finish at the second level and its multi-paned glazing as well as its arched primary entrance. The primary entrance features a gabled, enclosed projecting bay which contains a single-leaf, wood, plank door with an arched top, accented by two coarse header bricks and is covered by an aluminum storm door. The windows are double hung, wood, sash with plain wood surrounds and six over six light configurations. The first level windows feature brick soldier-course sills and the second level windows have wood lugsills. There is a screened-in porch which projects from the rear of this building.

Office of Historic Preservation  
P.O. Box 176  
Jefferson City, MO 65102  
Certified Local Government Program  
Historic Inventory - Phase 2

Kirkwood, Missouri

Continuation Sheet 418 Central

#### 43. History and Significance

Date per current owner. She claims this block was developed in the 1920s. However, many of the original owners lost their homes during the Depression of 1929. The homes were rented and later bought in the 1940s.

#### 44. Description of Environment and Outbuildings

This is a moderate lot with a number of large and/or old trees. There is a detached one (1) car frame garage at the rear of the lot.







OFFICE OF HISTORIC PRESERVATION, P.O. BOX 176, JEFFERSON CITY, MISSOURI 65101  
HISTORIC INVENTORY

SURV-119

|  |                             |   |  |
|--|-----------------------------|---|--|
| 1 NO 0308 LOCAL #  |                             | 4 PRESENT NAME(S)                               |  |
| 2 COUNTY<br>ST. LOUIS COUNTY   |                             |   |  |
| 3. LOCATION OF NEGATIVES<br>LINDA STOCKMANN                              |                             | 5 OTHER NAME(S)                                 |  |
| 6 SPECIFIC LOCATION<br>421 CENTRAL                                       |                             | 16 THEMATIC CATEGORY                            | 28 NO OF STORIES 01.5                                      |
| 7 CITY OR TOWN<br>KIRKWOOD, MO   |                             | 17 DATE(S) OR PERIOD<br>CA 1940                 | 29 BASEMENT (Y/N) Y<br>FULL (Y/N)                          |
| 8 SITE PLAN WITH NORTH ARROW<br>SEE MAP                                  |                             | 18 STYLE OR DESIGN ECLECTIC<br>COLONIAL REVIVAL | 30 FOUNDATION MATERIAL<br>CONCRETE                         |
|  |                             | 19 ARCHITECT OR ENGINEER                        | 31 WALL CONSTRUCTION<br>FRAME                              |
|  |                             | 20 CONTRACTOR OR BUILDER                        | 32 ROOF TYPE & MATERIAL<br>SIDE GABLE<br>ASPHALT SHINGLE   |
|  |                             | 21 ORIGINAL USE, IF APPARENT<br>SINGLE FAMILY   | 33 NO. OF BAYS<br>FRONT 3 SIDE 6                           |
|  |                             | 22 PRESENT USE<br>SINGLE FAMILY                 | 34 WALL TREATMENT<br>WOOD SHINGLE                          |
| 9 COORDINATES<br>LOT<br>LANG   |                             | 23 OWNERSHIP PUBLIC<br>PRIVATE X                | 35 PLAN SHAPE<br>IRREGULAR                                 |
| 10 SITE STRUCTURE<br>BUILDING X OBJECT                                   |                             | 24 OWNER'S NAME & ADDRESS (IF KNOWN)            | 36 CHANGES ADDITION X<br>(EXPLAIN ALTERED<br>IN #42) MOVED |
| 11 ON NAT'L REG? (YES/NO)  | 12 IS IT ELIGIBLE? (YES/NO) | 25 OPEN TO PUBLIC (YES/NO) N                    | 37 CONDITION<br>INTERIOR EXCELLENT<br>EXTERIOR             |
| 13 PART OF HIST DIST (YES/NO) N  | 14 DIST PCTENT (YES/NO) Y   | 26 LOCAL CONTACT PERSON OR ORGANIZATION         | 38 PRESERVATION UNDERWAY? (Y/N) N                          |
| 15 NAME OF ESTABLISHED DISTRICT  |                             | 27 OTHER SURVEYS IN WHICH INCLUDED              | 39 ENDANGERED (YES/NO) N<br>BY WHAT?                       |
| 42 FURTHER DESCRIPTION OF IMPORTANT FEATURES<br>SEE CONTINUATION SHEET   |                             |   | 40 VISIBLE FROM PUBLIC ROAD?<br>(YES/NO) Y                 |
| 43 HISTORY AND SIGNIFICANCE<br>SEE CONTINUATION SHEET                    |                             |   | 41 DISTANCE FROM AND FRONTAGE ON ROAD                      |
| 44 DESCRIPTION OF ENVIRONMENT AND OUTBUILDINGS<br>SEE CONTINUATION SHEET |                             |   | P H O T O  |
| 45 SOURCES OF INFORMATION<br>SEE CONTINUATION SHEET                      |                             |   | 46 PREPARED BY<br>LINDA STOCKMANN                          |
|  |                             |   | 47 ORGANIZATION<br>KIRK. LANDM. COMM.                      |
|  |                             | 48 DATE   | 49 REVISION DATE(S)  |

Office of Historic Preservation  
P.O. Box 176  
Jefferson City, MO 65102  
CERTIFIED LOCAL GOVERNMENT PROGRAM  
HISTORIC INVENTORY - Phase 2

Kirkwood, Missouri

Continuation Sheet

42.

421 Central

This is a basically a Cape Cod plan home. Its Colonial Revival references include its side gables with close rake and its slightly projecting boxed eaves along the facade and on the rear elevation, central accentuated facade entrance, symmetrical window placement on the facade, decorative wood shutters, and multi-paned glazing in both sash. The primary entrance contains a single leaf, six panel, wood door which is covered by an aluminum storm door. This is flanked by side lights. There is a small projecting entry porch with a shallow gabled roof and narrow wood posts and a concrete stoop. The windows on the facade are double hung, wood, sash with plain wood surrounds, wood lugsills and six over six light configurations. The home features a bay window on its east elevation and there is a one story frame room addition on the northeast corner which includes an entry porch and new metal multi-paned sash.

Office of Historic Preservation  
P.O. Box 176  
Jefferson City, MO 65102  
Certified Local Government Program  
Historic Inventory - Phase 2

Kirkwood, Missouri

Continuation Sheet 421 Central

43. History and Significance

44. Description of Environment and Outbuildings

This is a moderate open lot with a couple of old trees along the street.





OFFICE OF HISTORIC PRESERVATION, P.O. BOX 176, JEFFERSON CITY, MISSOURI 65101  
HISTORIC INVENTORY

SLAS017-122

|   |  |  |  |
|---|--|--|--|
| NO 0290 LOCAL #<br>COUNTY<br>ST. LOUIS COUNTY<br>LOCATION OF NEGATIVES<br>LINDA STOCKMANN |  | 4 PRESENT NAME(S)<br><br>5 OTHER NAME(S)                   |  |
| SPECIFIC LOCATION<br>422 CENTRAL  |  | 16 THEMATIC CATEGORY                                       |  |
| CITY OR TOWN<br>KIRKWOOD, MO  |  | 17 DATE(S) OR PERIOD<br>CA 1920                            |  |
| SITE PLAN WITH NORTH ARROW<br>SEE MAP   |  | 18 STYLE OR DESIGN ECLECTIC<br>BUNGALOW                    |  |
|   |  | 19 ARCHITECT OR ENGINEER                                   |  |
|   |  | 20 CONTRACTOR OR BUILDER                                   |  |
|   |  | 21 ORIGINAL USE, IF APPARENT<br>SINGLE FAMILY              |  |
|   |  | 22 PRESENT USE<br>SINGLE FAMILY                            |  |
| COORDINATES<br>LOT<br>LANG  |  | 23 OWNERSHIP PUBLIC<br>PRIVATE X                           |  |
| 0 SITE STRUCTURE<br>BUILDING X OBJECT   |  | 24 OWNER'S NAME & ADDRESS (IF KNOWN)                       |  |
| 1 ON NAT'L REG? (YES/NO)  |  | 25 OPEN TO PUBLIC (YES/NO) N                               |  |
| 12 IS IT ELIGIBLE? (YES/NO)   |  | 26 LOCAL CONTACT PERSON OR ORGANIZATION                    |  |
| 3 PART OF HIST DIST (YES/NO) N  |  | 27 OTHER SURVEYS IN WHICH INCLUDED                         |  |
| 14 DIST PCTENT (YES/NO) Y   |  | 28 NO OF STORIES 01.5                                      |  |
| 5 NAME OF ESTABLISHED DISTRICT  |  | 29 BASEMENT (Y/N) Y<br>FULL (Y/N)                          |  |
| 2 FURTHER DESCRIPTION OF IMPORTANT FEATURES<br>SEE CONTINUATION SHEET                     |  | 30 FOUNDATION MATERIAL<br>CONCRETE                         |  |
| 3 HISTORY AND SIGNIFICANCE<br>SEE CONTINUATION SHEET                                      |  | 31 WALL CONSTRUCTION<br>FRAME                              |  |
| 4 DESCRIPTION OF ENVIRONMENT AND OUTBUILDINGS<br>SEE CONTINUATION SHEET                   |  | 32 ROOF TYPE & MATERIAL<br>FRONT GABLE<br>ASPHALT SHINGLE  |  |
| 5 SOURCES OF INFORMATION<br>SEE CONTINUATION SHEET  |  | 33 NO. OF BAYS<br>FRONT 3 SIDE 4                           |  |
|   |  | 34 WALL TREATMENT<br>MULTI COLOR BRICK VENEER              |  |
|   |  | 35 PLAN SHAPE<br>IRREGULAR                                 |  |
|   |  | 36 CHANGES ADDITION X<br>(EXPLAIN ALTERED<br>IN #42) MOVED |  |
|   |  | 37 CONDITION<br>INTERIOR<br>EXTERIOR EXCELLENT             |  |
|   |  | 38 PRESERVATION UNDERWAY? (Y/N) N                          |  |
|   |  | 39 ENDANGERED (YES/NO) N<br>BY WHAT ?                      |  |
|   |  | 40 VISIBLE FROM PUBLIC ROAD ?<br>(YES/NO) Y                |  |
|   |  | 41 DISTANCE FROM AND FRONTAGE ON ROAD<br><br>P H O T O     |  |
|   |  | 46 PREPARED BY<br>LINDA STOCKMANN                          |  |
|   |  | 47 ORGANIZATION<br>KIRK. LANDM. COMM.                      |  |
|   |  | 48 DATE  |  |
|   |  | 49 REVISION DATE(S)  |  |



Office of Historic Preservation  
P.O. Box 176  
Jefferson City, MO 65102  
CERTIFIED LOCAL GOVERNMENT PROGRAM  
HISTORIC INVENTORY - Phase 2

Kirkwood, Missouri

Continuation Sheet

42.

422 Central

This building is a small home. As is typical of its Craftsman style, it features exposed rafter ends, stucco finish in the gables, a facade porch and three over one glazing in the windows. There are several such homes on the street. The entry porch has a gabled roof, stylized wood posts, wood floor, wood balustrade and wood stairs. The primary entrance is central and contains a single-leaf, wood, panel door with four narrow vertical lights across the top third. It is covered by an aluminum storm door. The windows are double hung, wood, sash with plain wood surrounds and brick soldier-course sills. They have three over one light configurations on the first level. The attic level windows are double hung, wood, sash with a plain wood surrounds, plain wood entablature and a wood lugsill featuring six over one light configurations. There is a projecting screened-in porch on the southeast corner at the rear of this building and a new frame room addition at the rear with board and batten siding.

Office of Historic Preservation  
P.O. Box 176  
Jefferson City, MO 65102  
Certified Local Government Program  
Historic Inventory ~ Phase 2

Kirkwood, Missouri

Continuation Sheet

43. History and Significance

44. Description of Environment and Outbuildings

This is a moderate size lot with a number of trees. There is a two(2) car detached frame garage toward the rear of the lot.





OFFICE OF HISTORIC PRESERVATION, P.O. BOX 176, JEFFERSON CITY, MISSOURI 65101  
HISTORIC INVENTORY

01-17-1320

|  |   |  |
|--|---|--|
| 1 NO 0309 LOCAL #                              | 4 PRESENT NAME(S)                       |  |
| 2 COUNTY                                       |   |  |
| ST. LOUIS COUNTY                               |   |  |
| 3. LOCATION OF NEGATIVES                       | 5 OTHER NAME(S)                         |  |
| LINDA STOCKMANN                                |   |  |
| 6 SPECIFIC LOCATION                            | 16 THEMATIC CATEGORY                    | 28 NO OF STORIES 02.0                    |
| 423 CENTRAL                                    |   |  |
|  | 17 DATE(S) OR PERIOD                    | 29 BASEMENT (Y/N) Y                      |
|  | CA 1930                                 | FULL (Y/N)                               |
| 7 CITY OR TOWN                                 | 18 STYLE OR DESIGN                      | 30 FOUNDATION MATERIAL                   |
| KIRKWOOD, MO                                   | NEC ECLECTIC                            | CONCRETE                                 |
|  | NEC COLONIAL                            |  |
| 8 SITE PLAN WITH NORTH ARROW                   | 19 ARCHITECT OR ENGINEER                | 31 WALL CONSTRUCTION                     |
| SEE MAP  |   | FRAME                                    |
|  | 20 CONTRACTOR OR BUILDER                | 32 ROOF TYPE & MATERIAL                  |
|  |   | FRONT GABLE                              |
|  |   | ASPHALT SHINGLE                          |
|  | 21 ORIGINAL USE, IF APPARENT            | 33 NO. OF BAYS                           |
|  | SINGLE FAMILY                           | FRONT 3 SIDE 1                           |
|  | 22 PRESENT USE                          | 34 WALL TREATMENT                        |
|  | SINGLE FAMILY                           | VINYL HORIZONTAL LAP SIDING              |
|  |   |  |
|  |   | 35 PLAN SHAPE                            |
|  |   | IRREGULAR                                |
| 9 COORDINATES                                  | 23 OWNERSHIP                            | 36 CHANGES                               |
| LOT  | PUBLIC                                  | ADDITION                                 |
| LANG   | PRIVATE X                               | (EXPLAIN ALTERED                         |
|  |   | IN #42) MOVED                            |
|  | 24 OWNER'S NAME & ADDRESS (IF KNOWN)    | 37 CONDITION                             |
|  |   | INTERIOR                                 |
|  |   | EXTERIOR EXCELLENT                       |
| 10 SITE STRUCTURE                              | 25 OPEN TO PUBLIC (YES/NO) N            | 38 PRESERVATION UNDERWAY? (Y/N) N        |
| BUILDING X OBJECT                              |   |  |
| 11 ON NAT'L REG? (YES/NO)                      | 26 LOCAL CONTACT PERSON OR ORGANIZATION | 39 ENDANGERED (YES/NO) N                 |
| 12 IS IT ELIGIBLE? (YES/NO)                    |   | BY WHAT ?                                |
| 13 PART OF HIST DIST (YES/NO) N                | 27 OTHER SURVEYS IN WHICH INCLUDED      | 40 VISIBLE FROM PUBLIC ROAD ? (YES/NO) Y |
| 14 DIST PCTENT (YES/NO) Y                      |   | 41 DISTANCE FROM AND FRONTAGE ON ROAD    |
| 15 NAME OF ESTABLISHED DISTRICT                |   |  |
| 42 FURTHER DESCRIPTION OF IMPORTANT FEATURES   |   | P H O T O                                |
| SEE CONTINUATION SHEET                         |   |  |
| 43 HISTORY AND SIGNIFICANCE                    |   | 46 PREPARED BY                           |
| SEE CONTINUATION SHEET                         |   | LINDA STOCKMANN                          |
| 44 DESCRIPTION OF ENVIRONMENT AND OUTBUILDINGS |   | 47 ORGANIZATION                          |
| SEE CONTINUATION SHEET                         |   | KIRK. LANDM. COMM.                       |
| 45 SOURCES OF INFORMATION                      |   | 48 DATE                                  |
| SEE CONTINUATION SHEET                         |   | 49 REVISION DATE(S)                      |

Office of Historic Preservation  
P.O. Box 176  
Jefferson City, MO 65102  
CERTIFIED LOCAL GOVERNMENT PROGRAM  
HISTORIC INVENTORY - Phase 2

Kirkwood, Missouri

Continuation Sheet

42.

423 Central

This building is primarily read as a two story box with an attached two car garage which faces the street. It has many Neo-Colonial references which include its close rake on the gabled ends, multi-paned window glazing in both sash, decorative shutters, and an accentuated entry. Typical of its new construction, it has very few windows. There are no windows on either side elevations. The primary entrance contains a single-leaf, metal clad, paneled door with two small lights across the top. It is covered by an aluminum storm door and flanked by shutters. There is an attached garage on the west elevation which features a gabled roof which is stepped down from that of the main house roof and it faces west wardly. The garage bay projects toward the street and its projection is level with that of the entry porch. The entry porch features turned wood posts and a turned wood balustrade with a concrete stoop. The windows are double hung, metal, sash and they feature what looks like heavy wood entablatures. There is a semi-circular ventilation opening near the peak of the facade gable. There is a cedar deck at rear of the building.

Office of Historic Preservation  
P.O. Box 176  
Jefferson City, MO 65102  
Certified Local Government Program  
Historic Inventory - Phase 2

Kirkwood, Missouri

Continuation Sheet     423 Central;

43. History and Significance

44. Description of Environment and Outbuildings

This is a moderate open lot with a couple of large and/or old trees along the street.







OFFICE OF HISTORIC PRESERVATION, P.O. BOX 176, JEFFERSON CITY, MISSOURI 65101  
HISTORIC INVENTORY

200-557-127

|  |   |  |
|--|---|--|
| 1 NO 0291 LOCAL #  | 4 PRESENT NAME(S)                             |  |
| 2 COUNTY<br>ST. LOUIS COUNTY   | 5 OTHER NAME(S)                               |  |
| 3. LOCATION OF NEGATIVES<br>LINDA STOCKMANN                              |   |  |
| 6 SPECIFIC LOCATION<br>426 CENTRAL                                       | 16 THEMATIC CATEGORY                          | 28 NO OF STORIES 01.5  |
| 7 CITY OR TOWN<br>K I R K W C O D, M O                                   | 17 DATE(S) OR PERIOD<br>CA 1920               | 29 BASEMENT (Y/N) Y<br>FULL (Y/N)                            |
| 8 SITE PLAN WITH NORTH ARROW<br>S E E M A P                              | 18 STYLE OR DESIGN ECLECTIC<br>BUNGALOW       | 30 FOUNDATION MATERIAL<br>CONCRETE                           |
|  | 19 ARCHITECT OR ENGINEER                      | 31 WALL CONSTRUCTION<br>FRAME                                |
|  | 20 CONTRACTOR OR BUILDER                      | 32 ROOF TYPE & MATERIAL<br>FRONT GABLE<br>ASPHALT SHINGLE    |
|  | 21 ORIGINAL USE, IF APPARENT<br>SINGLE FAMILY | 33 NO. OF BAYS<br>FRONT 3 SIDE 7                             |
|  | 22 PRESENT USE<br>SINGLE FAMILY               | 34 WALL TREATMENT<br>MULTI COLOR BRICK VENEER                |
|  | 23 OWNERSHIP<br>PUBLIC<br>PRIVATE X           | 35 PLAN SHAPE<br>IRREGULAR                                   |
| 9 COORDINATES<br>LOT<br>LANG   | 24 OWNER'S NAME & ADDRESS (IF KNOWN)          | 36 CHANGES ADDITION X<br>(EXPLAIN ALTERED X<br>IN #42) MOVED |
| 10 SITE STRUCTURE<br>BUILDING X OBJECT                                   | 25 OPEN TO PUBLIC (YES/NO) N                  | 37 CONDITION<br>INTERIOR<br>EXTERIOR EXCELLENT               |
| 11 ON NAT'L REG? (YES/NO)  | 26 LOCAL CONTACT PERSON OR ORGANIZATION       | 38 PRESERVATION UNDERWAY? (Y/N) N                            |
| 12 IS IT ELIGIBLE? (YES/NO)  | 27 OTHER SURVEYS IN WHICH INCLUDED            | 39 ENDANGERED (YES/NO) N<br>BY WHAT ?                        |
| 13 PART OF HIST DIST (YES/NO) N  |   | 40 VISIBLE FROM PUBLIC ROAD ?<br>(YES/NO) Y                  |
| 14 DIST POTENT (YES/NO) Y  |   | 41 DISTANCE FROM AND FRONTAGE ON ROAD                        |
| 15 NAME OF ESTABLISHED DISTRICT  |   |  |
| 42 FURTHER DESCRIPTION OF IMPORTANT FEATURES<br>SEE CONTINUATION SHEET   |   | P H O T O  |
| 43 HISTORY AND SIGNIFICANCE<br>SEE CONTINUATION SHEET                    |   | 46 PREPARED BY<br>LINDA STOCKMANN                            |
| 44 DESCRIPTION OF ENVIRONMENT AND OUTBUILDINGS<br>SEE CONTINUATION SHEET |   | 47 ORGANIZATION<br>KIRK. LANDM. COMM.                        |
| 45 SOURCES OF INFORMATION<br>SEE CONTINUATION SHEET                      |   | 48 DATE 49 REVISION DATE(S)                                  |

Office of Historic Preservation  
P.O. Box 176  
Jefferson City, MO 65102  
CERTIFIED LOCAL GOVERNMENT PROGRAM  
HISTORIC INVENTORY - Phase 2

Kirkwood, Missouri

Continuation Sheet

42.

426 Central

This is a small bungalow home. As is typical of other Craftsman style bungalows in the area, it features exposed rafter ends, stucco wall cladding in the peaks of the gables, a shed dormer which is on its east elevation, and three over one window glazing and an entry porch on the facade. Somewhat atypical is its front facing gable although this is one of several such homes on this street. The roofline features a moderate eave overhang. The entry porch has a gabled roof. Its original wood posts have been replaced with wood posts, circa 1960s. The porch floor has been extended across the width of the facade. It is concrete, and there is a wrought iron balustrade and concrete stairs with a wrought iron stair railing. The primary entrance is central and contains a single-leaf, wood panel door with three vertical lights in its upper one third. It is covered by a wood screen door. The windows on the first level are double hung, wood, sash with plain wood surrounds, brick soldier-course sills and three over one light configurations. The attic level window is the same except that it has a wood lugsill. There is a room addition at the rear of the building with a concrete block foundation.

Office of Historic Preservation  
P.O. Box 176  
Jefferson City, MO 65102  
Certified Local Government Program  
Historic Inventory ~ Phase 2

Kirkwood, Missouri

Continuation Sheet

43. History and Significance

44. Description of Environment and Outbuildings

This is a moderate size lot. There is a detached one (1) car frame garage toward the rear of the property.





OFFICE OF HISTORIC PRESERVATION, P.O. BOX 176, JEFFERSON CITY, MISSOURI 65101  
HISTORIC INVENTORY

SLASO17-127

|  |  |  |  |
|--|--|--|--|
| 1 NO 0310 LCCAL #  |  | 4 PRESENT NAME(S)  |  |
| 2 COUNTY<br>ST. LOUIS COUNTY   |  |  |  |
| 3. LOCATION OF NEGATIVES<br>LINDA STOCKMANN                              |  | 5 OTHER NAME(S)  |  |
| 6 SPECIFIC LOCATION<br>427 CENTRAL                                       |  | 16 THEMATIC CATEGORY                                       |  |
| 7 CITY OR TOWN<br>KIRKWOOD, MO   |  | 17 DATE(S) OR PERIOD<br>CA 1920                            |  |
| 8 SITE PLAN WITH NORTH ARROW<br>SEE MAP                                  |  | 18 STYLE OR DESIGN<br>ECLECTIC<br>BUNGALOW                 |  |
|  |  | 19 ARCHITECT OR ENGINEER                                   |  |
|  |  | 20 CONTRACTOR OR BUILDER                                   |  |
|  |  | 21 ORIGINAL USE, IF APPARENT<br>SINGLE FAMILY              |  |
|  |  | 22 PRESENT USE<br>SINGLE FAMILY                            |  |
| 9 COORDINATES<br>LOT<br>LANG   |  | 23 OWNERSHIP<br>PUBLIC<br>PRIVATE X                        |  |
|  |  | 24 OWNER'S NAME & ADDRESS (IF KNOWN)                       |  |
| 10 SITE STRUCTURE<br>BUILDING X OBJECT                                   |  | 25 OPEN TO PUBLIC (YES/NO) N                               |  |
| 11 CN NAT'L REG? (YES/NO)  |  | 26 LOCAL CONTACT PERSON OR ORGANIZATION                    |  |
| 12 IS IT ELIGIBLE? (YES/NO)  |  | 27 OTHER SURVEYS IN WHICH INCLUDED                         |  |
| 13 PART OF HIST DIST (YES/NO) N  |  |  |  |
| 14 DIST PCTENT (YES/NO) Y  |  |  |  |
| 15 NAME OF ESTABLISHED DISTRICT  |  | 28 NO OF STORIES 01.5                                      |  |
|  |  | 29 BASEMENT (Y/N) Y<br>FULL (Y/N)                          |  |
|  |  | 30 FOUNDATION MATERIAL<br>CONCRETE                         |  |
|  |  | 31 WALL CONSTRUCTION<br>FRAME                              |  |
|  |  | 32 ROOF TYPE & MATERIAL<br>FRONT GABLE<br>ASPHALT SHINGLE  |  |
|  |  | 33 NO. OF BAYS<br>FRONT 3 SIDE 4                           |  |
|  |  | 34 WALL TREATMENT<br>MULTI COLOR BRICK                     |  |
|  |  | 35 PLAN SHAPE<br>RECTANGLE                                 |  |
|  |  | 36 CHANGES ADDITION<br>(EXPLAIN ALTERED X<br>IN #42) MOVED |  |
|  |  | 37 CONDITION<br>INTERIOR<br>EXTERIOR GOOD                  |  |
|  |  | 38 PRESERVATION UNDERWAY? (Y/N) N                          |  |
|  |  | 39 ENDANGERED (YES/NO) N<br>BY WHAT ?                      |  |
|  |  | 40 VISIBLE FROM PUBLIC ROAD ?<br>(YES/NO) Y                |  |
|  |  | 41 DISTANCE FROM AND FRONTAGE ON ROAD                      |  |
| 42 FURTHER DESCRIPTION OF IMPORTANT FEATURES<br>SEE CONTINUATION SHEET   |  | PHOTO  |  |
| 43 HISTORY AND SIGNIFICANCE<br>SEE CONTINUATION SHEET                    |  | 46 PREPARED BY<br>LINDA STOCKMANN                          |  |
| 44 DESCRIPTION OF ENVIRONMENT AND OUTBUILDINGS<br>SEE CONTINUATION SHEET |  | 47 ORGANIZATION<br>KIRK. LANDM. COMM.                      |  |
| 45 SOURCES OF INFORMATION<br>SEE CONTINUATION SHEET                      |  | 48 DATE  |  |
|  |  | 49 REVISION DATE(S)  |  |

Office of Historic Preservation  
P.O. Box 176  
Jefferson City, MO 65102  
CERTIFIED LOCAL GOVERNMENT PROGRAM  
HISTORIC INVENTORY - Phase 2

Kirkwood, Missouri

Continuation Sheet

42.

427 Central

As is typical of other bungalows in the vicinity, this building features a better than half width facade entry porch and overhanging eaves. Somewhat atypical is its brick wall cladding and its bi-level front facing gables. Although there are several other homes on this block that are the same style and plan. The primary entry is central. it contains a replacement door; its a flush door with an oval etched glass window. The entry porch features a projecting gabled roof with new fluted columns, and a concrete floor and stairs. The soffit is covered with aluminum. The peaks of the gables on the facade have been recovered with vinyl siding. The windows are metal replacement windows. To the west of the entry there is a three-sided bay window and to the east of the entry is a large single pane of glass which appears to be a fixed window. The house features brick soldier-course sills and there are two single-leaf, wood, casement windows with art glass on either side of the exterior chimney on the east elevation.



Office of Historic Preservation  
P.O. Box 176  
Jefferson City, MO 65102  
Certified Local Government Program  
Historic Inventory - Phase 2

Kirkwood, Missouri

Continuation Sheet 427 Central

43. History and Significance

44. Description of Environment and Outbuildings  
This is a moderate lot with a number of trees.





OFFICE OF HISTORIC PRESERVATION, P.O. BOX 176, JEFFERSON CITY, MISSOURI 65101  
HISTORIC INVENTORY

|  |  |   |  |
|--|--|---|--|
| 1 NO 0292 LOCAL #  |  | 4 PRESENT NAME(S)                             |  |
| 2 COUNTY<br>ST. LOUIS COUNTY   |  | 5 OTHER NAME(S)                               |  |
| 3. LOCATION OF NEGATIVES<br>LINDA STOCKMANN                              |  |   |  |
| 6 SPECIFIC LOCATION<br>430 CENTRAL                                       |  | 16 THEMATIC CATEGORY                          |  |
| 7 CITY OR TOWN<br>KIRKWOOD, MO   |  | 17 DATE(S) OR PERIOD<br>CA 1920               |  |
| 8 SITE PLAN WITH NORTH ARROW<br>SEE MAP                                  |  | 18 STYLE OR DESIGN<br>ECLECTIC<br>BUNGALOW    |  |
|  |  | 19 ARCHITECT OR ENGINEER                      |  |
|  |  | 20 CONTRACTOR OR BUILDER                      |  |
|  |  | 21 ORIGINAL USE, IF APPARENT<br>SINGLE FAMILY |  |
|  |  | 22 PRESENT USE<br>SINGLE FAMILY               |  |
| 9 COORDINATES<br>LOT<br>LANG   |  | 23 OWNERSHIP<br>PUBLIC<br>PRIVATE X           |  |
|  |  | 24 OWNER'S NAME & ADDRESS (IF KNOWN)          |  |
| 10 SITE STRUCTURE<br>BUILDING X OBJECT                                   |  | 25 OPEN TO PUBLIC (YES/NO) N                  |  |
| 11 ON NAT'L REG? (YES/NO)  |  | 26 LOCAL CONTACT PERSON OR ORGANIZATION       |  |
| 12 IS IT ELIGIBLE? (YES/NO)  |  | 27 OTHER SURVEYS IN WHICH INCLUDED            |  |
| 13 PART OF HIST DIST (YES/NO) N  |  | 39 ENDANGERED (YES/NO) N<br>BY WHAT ?         |  |
| 14 DIST PCTENT (YES/NO) Y  |  | 40 VISIBLE FROM PUBLIC ROAD ? (YES/NO) Y      |  |
| 15 NAME OF ESTABLISHED DISTRICT  |  | 41 DISTANCE FROM AND FRONTAGE ON ROAD         |  |
| 42 FURTHER DESCRIPTION OF IMPORTANT FEATURES<br>SEE CONTINUATION SHEET   |  | PHOTO   |  |
| 43 HISTORY AND SIGNIFICANCE<br>SEE CONTINUATION SHEET                    |  | 46 PREPARED BY<br>LINDA STOCKMANN             |  |
| 44 DESCRIPTION OF ENVIRONMENT AND OUTBUILDINGS<br>SEE CONTINUATION SHEET |  | 47 ORGANIZATION<br>KIRK. LANDM. COMM.         |  |
| 45 SOURCES OF INFORMATION<br>SEE CONTINUATION SHEET                      |  | 48 DATE                                       |  |
|  |  | 49 REVISION DATE(S)                           |  |

Office of Historic Preservation  
P.O. Box 176  
Jefferson City, MO 65102  
CERTIFIED LOCAL GOVERNMENT PROGRAM  
HISTORIC INVENTORY - Phase 2

Kirkwood, Missouri

Continuation Sheet

42.

430 Central

This is a small bungalow. As is typical of other such bungalows with the Craftsman flavor, this home features exposed rafter ends, a stucco wall finish in the peaks of its gables, three over one window glazing, a facade porch and a moderate eave overhang. The facade of this building is dominated by its bi-level gables--that of the main house and that of the facade entry porch. The entry porch features stylized wood posts which at one time went to a floor that was at the water table level. This floor has been removed so these posts are resting on brick piers. There is a concrete stoop and stairs in place for the primary entry with wrought iron railing and, beneath that, a concrete slab on which the piers and the stoop rest. The primary entrance is central and it contains a single-leaf, wood panel door with three vertical lights in its upper third. It is covered by an aluminum storm door. The windows are double hung, wood, sash with plain wood surrounds, brick soldier-course sills and three over one light configurations, with the exception of the attic level window which has a wood lugsill and plain wood entablature. There is a frame room addition at the rear of this building which features board and batten siding. Somewhat atypical of the bungalows in this district, this home features a front facing gable. However, it is one of several such homes on this particular street.

Office of Historic Preservation  
P.O. Box 176  
Jefferson City, MO 65102  
Certified Local Government Program  
Historic Inventory ~ Phase 2

Kirkwood, Missouri

Continuation Sheet

43. History and Significance

44. Description of Environment and Outbuildings

This is a moderate size lot with a couple of large and/or old trees. There is a detached one (1) car frame garage toward the rear of the lot.



OFFICE OF HISTORIC PRESERVATION, P.O. BOX 176, JEFFERSON CITY, MISSOURI 65101  
HISTORIC INVENTORY

SUP-0017-120

|  |  |   |  |
|--|--|---|--|
| 1 NO 0311 LOCAL #  |  | 4 PRESENT NAME(S)   |  |
| 2 COUNTY<br>ST. LOUIS COUNTY   |  |   |  |
| 3. LOCATION OF NEGATIVES<br>LINDA STOCKMANN                              |  | 5 OTHER NAME(S)   |  |
| 6 SPECIFIC LOCATION<br>431 CENTRAL                                       |  | 16 THEMATIC CATEGORY  |  |
| 7 CITY OR TOWN<br>K I R K W O O D, M O                                   |  | 17 DATE(S) OR PERIOD<br>CA 1925                                 |  |
| 8 SITE PLAN WITH NORTH ARROW<br>S E E M A P                              |  | 18 STYLE OR DESIGN<br>ECLECTIC<br>CRAFTSMAN                     |  |
|  |  | 19 ARCHITECT OR ENGINEER  |  |
|  |  | 20 CONTRACTOR OR BUILDER  |  |
|  |  | 21 ORIGINAL USE, IF APPARENT<br>SINGLE FAMILY                   |  |
|  |  | 22 PRESENT USE<br>SINGLE FAMILY                                 |  |
| 9 COORDINATES<br>LOT<br>LANG   |  | 23 OWNERSHIP<br>PUBLIC<br>PRIVATE X                             |  |
|  |  | 24 OWNER'S NAME & ADDRESS (IF KNOWN)                            |  |
| 10 SITE STRUCTURE<br>BUILDING X OBJECT                                   |  | 25 OPEN TO PUBLIC (YES/NO) N                                    |  |
| 11 ON NAT'L REG? (YES/NO)  |  | 26 LOCAL CONTACT PERSON OR ORGANIZATION                         |  |
| 12 IS IT ELIGIBLE? (YES/NO)  |  | 27 OTHER SURVEYS IN WHICH INCLUDED                              |  |
| 13 PART OF HIST DIST (YES/NO) N  |  |   |  |
| 14 DIST PCTENT (YES/NO) Y  |  |   |  |
| 15 NAME OF ESTABLISHED DISTRICT  |  | 28 NO OF STORIES 01.5   |  |
| 42 FURTHER DESCRIPTION OF IMPORTANT FEATURES<br>SEE CONTINUATION SHEET   |  | 29 BASEMENT (Y/N) Y<br>FULL (Y/N)                               |  |
| 43 HISTORY AND SIGNIFICANCE<br>SEE CONTINUATION SHEET                    |  | 30 FOUNDATION MATERIAL<br>CONCRETE                              |  |
| 44 DESCRIPTION OF ENVIRONMENT AND OUTBUILDINGS<br>SEE CONTINUATION SHEET |  | 31 WALL CONSTRUCTION<br>FRAME                                   |  |
| 45 SOURCES OF INFORMATION<br>SEE CONTINUATION SHEET                      |  | 32 ROOF TYPE & MATERIAL<br>STEEP FRONT GABLE<br>ASPHALT SHINGLE |  |
|  |  | 33 NO. OF BAYS<br>FRONT 3 SIDE 3                                |  |
|  |  | 34 WALL TREATMENT<br>STUCCO & HALF TIMBER                       |  |
|  |  | 35 PLAN SHAPE<br>RECTANGLE                                      |  |
|  |  | 36 CHANGES (EXPLAIN IN #42)<br>ADDITION<br>ALTERED<br>MOVED     |  |
|  |  | 37 CONDITION<br>INTERIOR<br>EXTERIOR GOOD                       |  |
|  |  | 38 PRESERVATION UNDERWAY? (Y/N) N                               |  |
|  |  | 39 ENDANGERED (YES/NO) N<br>BY WHAT ?                           |  |
|  |  | 40 VISIBLE FROM PUBLIC ROAD ?<br>(YES/NO) Y                     |  |
|  |  | 41 DISTANCE FROM AND FRONTAGE ON ROAD                           |  |
|  |  | P H O T O   |  |
|  |  | 46 PREPARED BY<br>LINDA STOCKMANN                               |  |
|  |  | 47 ORGANIZATION<br>KIRK. LANDM. COMM.                           |  |
|  |  | 48 DATE   |  |
|  |  | 49 REVISION DATE(S)   |  |



Office of Historic Preservation  
P.O. Box 176  
Jefferson City, MO 65102  
CERTIFIED LOCAL GOVERNMENT PROGRAM  
HISTORIC INVENTORY - Phase 2

Kirkwood, Missouri

Continuation Sheet

42.

431 Central

This building features many Cottage elements such as its steeply pitched, front facing gable, its stucco and half timber wall cladding and its multi-paned window glazing. It also features a prominent exterior brick chimney on the facade and long shed dormers on its side elevations. Its primary entrance is on the southeast corner on a projection on that corner which is enclosed. It features a single-leaf, wood, plank door typical of the cottage homes in the area. It is covered by an aluminum storm door, and is accessed by a brick stoop. Directly to the east of the door is a small single-leaf, wood casement window with wide wood surrounds, a wood lugsill and four lights. The windows are double hung, wood, sash with wide wood surrounds, wood lugsills, wood lentils and six over six light configurations. There is a recessed entry on the east elevation within a screened in porch and there is a new cedar deck on the rear of the building.

Office of Historic Preservation  
P.O. Box 176  
Jefferson City, MO 65102  
Certified Local Government Program  
Historic Inventory - Phase 2

Kirkwood, Missouri

Continuation Sheet 431 Central

43. History and Significance

44. Description of Environment and Outbuildings

This is a moderate lot with several large and/or old trees.'





OFFICE OF HISTORIC PRESERVATION, P.O. BOX 176, JEFFERSON CITY, MISSOURI 65101  
HISTORIC INVENTORY

SLAS017-121

|   |  |  |  |
|---|--|--|--|
| 1 NO 0293 LOCAL #   |  | 4 PRESENT NAME(S)  |  |
| 2 COUNTY<br>ST. LOUIS COUNTY  |  | 5 OTHER NAME(S)  |  |
| 3 LOCATION OF NEGATIVES<br>LINDA STOCKMANN  |  |  |  |
| 6 SPECIFIC LOCATION<br>434 CENTRAL  |  | 16 THEMATIC CATEGORY                                       |  |
| 7 CITY OR TOWN<br>K I R K W C O D, M O  |  | 17 DATE(S) OR PERIOD<br>CA 1920                            |  |
| 8 SITE PLAN WITH NORTH ARROW<br>S E E M A P   |  | 18 STYLE OR DESIGN ECLECTIC<br>BUNGALOW                    |  |
|   |  | 19 ARCHITECT OR ENGINEER                                   |  |
|   |  | 20 CONTRACTOR OR BUILDER                                   |  |
|   |  | 21 ORIGINAL USE, IF APPARENT<br>SINGLE FAMILY              |  |
|   |  | 22 PRESENT USE<br>SINGLE FAMILY                            |  |
| 9 COORDINATES<br>LOT<br>LANG  |  | 23 OWNERSHIP PUBLIC<br>PRIVATE X                           |  |
|   |  | 24 OWNER'S NAME & ADDRESS (IF KNOWN)                       |  |
| 10 SITE STRUCTURE<br>BUILDING X OBJECT  |  | 25 OPEN TO PUBLIC (YES/NO) N                               |  |
| 11 ON NAT'L REG? (YES/NO)   |  | 26 LOCAL CONTACT PERSON OR ORGANIZATION                    |  |
| 12 IS IT ELIGIBLE? (YES/NO)   |  | 27 OTHER SURVEYS IN WHICH INCLUDED                         |  |
| 13 PART OF HIST DIST (YES/NO) N   |  |  |  |
| 14 DIST PCTENT (YES/NO) Y   |  |  |  |
| 15 NAME OF ESTABLISHED DISTRICT   |  |  |  |
| 42 FURTHER DESCRIPTION OF IMPORTANT FEATURES<br>SEE C O N T I N U A T I O N S H E E T   |  | 28 NO OF STORIES 01.5                                      |  |
| 43 HISTORY AND SIGNIFICANCE<br>SEE C O N T I N U A T I O N S H E E T                    |  | 29 BASEMENT (Y/N) Y<br>FULL (Y/N)                          |  |
| 44 DESCRIPTION OF ENVIRONMENT AND OUTBUILDINGS<br>SEE C O N T I N U A T I O N S H E E T |  | 30 FOUNDATION MATERIAL<br>CONCRETE                         |  |
| 45 SOURCES OF INFORMATION<br>SEE C O N T I N U A T I O N S H E E T                      |  | 31 WALL CONSTRUCTION FRAME                                 |  |
|   |  | 32 ROOF TYPE & MATERIAL<br>FRONT GABLE<br>ASPHALT SHINGLE  |  |
|   |  | 33 NO. OF BAYS<br>FRONT 3 SIDE 5                           |  |
|   |  | 34 WALL TREATMENT<br>MULTI COLOR BRICK VENEER              |  |
|   |  | 35 PLAN SHAPE<br>IRREGULAR                                 |  |
|   |  | 36 CHANGES ADDITION X<br>(EXPLAIN ALTERED<br>IN #42) MOVED |  |
|   |  | 37 CONDITION<br>INTERIOR<br>EXTERIOR EXCELLENT             |  |
|   |  | 38 PRESERVATION UNDERWAY? (Y/N) N                          |  |
|   |  | 39 ENDANGERED (YES/NO) N<br>BY WHAT ?                      |  |
|   |  | 40 VISIBLE FROM PUBLIC ROAD ?<br>(YES/NO) Y                |  |
|   |  | 41 DISTANCE FROM AND FRONTAGE ON ROAD                      |  |
|   |  | P H O T O  |  |
|   |  | 46 PREPARED BY   |  |
|   |  | 47 ORGANIZATION  |  |
|   |  | 48 DATE  |  |
|   |  | 49 REVISION DATE(S)  |  |

Office of Historic Preservation  
P.O. Box 176  
Jefferson City, MO 65102  
CERTIFIED LOCAL GOVERNMENT PROGRAM  
HISTORIC INVENTORY - Phase 2

Kirkwood, Missouri

Continuation Sheet

42.

434 Central

This is a small bungalow. As is typical of other bungalows in this area with a Craftsman flavor, this home features exposed rafter ends, a facade porch, stucco wall finish at the peaks of the gables and three over one window glazing. Somewhat atypical is its front facing gable although it is one of several such homes on this street. The facade is dominated by bi-level gables--that of the main house and the entry porch. The entry porch features stylized wood posts with a wood floor, stairs, balustrade and a wrought iron stair railing. The primary entrance is slightly off center toward the east and contains a single-leaf, wood panel door with three vertical lights in its upper one third. It is covered by an aluminum storm door. The windows are double hung, wood, sash with plain wood surrounds, brick soldier-coarse sills and three over one light configurations, with the exception of the attic level window which has plain wood surrounds, plain wood entablature and wood lugsill. There is a frame room addition at the rear of this building which features composition shingle siding.

Office of Historic Preservation  
P.O. Box 176  
Jefferson City, MO 65102  
Certified Local Government Program  
Historic Inventory ~ Phase 2

Kirkwood, Missouri

Continuation Sheet

43. History and Significance

44. Description of Environment and Outbuildings

This is a moderate size lot with a couple of large and/or old trees. There is a detached one (1) car frame garage toward the rear of the lot.





OFFICE OF HISTORIC PRESERVATION, P.O. BOX 176, JEFFERSON CITY, MISSOURI 65101  
HISTORIC INVENTORY

|  |  |   |  |
|--|--|---|--|
| 1 NO 0312 LOCAL #  |  | 4 PRESENT NAME(S)   |  |
| 2 COUNTY<br>ST. LOUIS COUNTY   |  |   |  |
| 3. LOCATION OF NEGATIVES<br>LINDA STOCKMANN                              |  | 5 OTHER NAME(S)   |  |
| 6 SPECIFIC LOCATION<br>435 CENTRAL                                       |  | 16 THEMATIC CATEGORY  |  |
| 7 CITY OR TOWN<br>KIRKWOOD, MO   |  | 17 DATE(S) OR PERIOD<br>CA 1925   |  |
| 8 SITE PLAN WITH NORTH ARROW<br>SEE MAP                                  |  | 18 STYLE OR DESIGN<br>ECLECTIC CRAFTSMAN                                |  |
|  |  | 19 ARCHITECT OR ENGINEER  |  |
|  |  | 20 CONTRACTOR OR BUILDER  |  |
|  |  | 21 ORIGINAL USE, IF APPARENT<br>SINGLE FAMILY                           |  |
|  |  | 22 PRESENT USE<br>SINGLE FAMILY   |  |
| 9 COORDINATES<br>LOT<br>LANG   |  | 23 OWNERSHIP<br>PUBLIC<br>PRIVATE X                                     |  |
|  |  | 24 OWNER'S NAME & ADDRESS (IF KNOWN)                                    |  |
| 10 SITE STRUCTURE<br>BUILDING X OBJECT                                   |  | 25 OPEN TO PUBLIC (YES/NO) N  |  |
| 11 ON NAT'L REG? (YES/NO)  |  | 26 LOCAL CONTACT PERSON OR ORGANIZATION                                 |  |
| 12 IS IT ELIGIBLE? (YES/NO)  |  | 27 OTHER SURVEYS IN WHICH INCLUDED                                      |  |
| 13 PART OF HIST DIST (YES/NO) N  |  |   |  |
| 14 DIST PCTENT (YES/NO) Y  |  |   |  |
| 15 NAME OF ESTABLISHED DISTRICT  |  | 28 NO OF STORIES 01.5   |  |
|  |  | 29 BASEMENT (Y/N) Y<br>FULL (Y/N)                                       |  |
|  |  | 30 FOUNDATION MATERIAL<br>CONCRETE                                      |  |
|  |  | 31 WALL CONSTRUCTION<br>MASONRY   |  |
|  |  | 32 ROOF TYPE & MATERIAL<br>STEEP INTERSECTING GABLES<br>ASPHALT SHINGLE |  |
|  |  | 33 NO. OF BAYS<br>FRONT 3 SIDE 3  |  |
|  |  | 34 WALL TREATMENT<br>MULTI COLOR BRICK                                  |  |
|  |  | 35 PLAN SHAPE<br>IRREGULAR  |  |
|  |  | 36 CHANGES ADDITION<br>(EXPLAIN ALTERED<br>IN #42) MOVED                |  |
|  |  | 37 CONDITION<br>INTERIOR<br>EXTERIOR GOOD                               |  |
|  |  | 38 PRESERVATION UNDERWAY? (Y/N) N                                       |  |
|  |  | 39 ENDANGERED (YES/NO) N<br>BY WHAT ?                                   |  |
|  |  | 40 VISIBLE FROM PUBLIC ROAD ?<br>(YES/NO) Y                             |  |
|  |  | 41 DISTANCE FROM AND FRONTAGE ON ROAD                                   |  |
| 42 FURTHER DESCRIPTION OF IMPORTANT FEATURES<br>SEE CONTINUATION SHEET   |  | PHOTO   |  |
| 43 HISTORY AND SIGNIFICANCE<br>SEE CONTINUATION SHEET                    |  | 46 PREPARED BY<br>LINDA STOCKMANN                                       |  |
| 44 DESCRIPTION OF ENVIRONMENT AND OUTBUILDINGS<br>SEE CONTINUATION SHEET |  | 47 ORGANIZATION<br>KIRK. LANDM. COMM.                                   |  |
| 45 SOURCES OF INFORMATION<br>SEE CONTINUATION SHEET                      |  | 48 DATE   |  |
|  |  | 49 REVISION DATE(S)   |  |

Office of Historic Preservation  
P.O. Box 176  
Jefferson City, MO 65102  
CERTIFIED LOCAL GOVERNMENT PROGRAM  
HISTORIC INVENTORY - Phase 2

Kirkwood, Missouri

Continuation Sheet

42.

435 Central

This building features several cottage elements as do several of the homes on this block probably built around the same time. It features intersecting, steeply pitched gables with a prominent front gable, stucco and half timber wall cladding and bands of multi-paned sash windows. It has shed dormers that intersect at the intersection of the side and front gable, plus a long shed dormer along the east elevation. It has a gabled projecting entrance which contains a single-leaf, wood door with four small lights in its upper one-third. It is covered by an aluminum storm door and accessed by concrete stoop. The windows are double hung, wood, sash with plain wood surrounds and six over six light configurations. The windows that are on the brick wall surface have brick soldier-course sills and the windows that are on the stucco wall surface have wood lugsills.

Office of Historic Preservation  
P.O. Box 176  
Jefferson City, MO 65102  
Certified Local Government Program  
Historic Inventory - Phase 2

Kirkwood, Missouri

Continuation Sheet 435 Central

43. History and Significance

44. Description of Environment and Outbuildings  
This is a moderate lot with several large and/or old trees.



OFFICE OF HISTORIC PRESERVATION, P.O. BOX 176, JEFFERSON CITY, MISSOURI 65101  
HISTORIC INVENTORY

|  |  |   |  |
|--|--|---|--|
| 1 NO 0294 LOCAL #  |  | 4 PRESENT NAME(S)   |  |
| 2 COUNTY ST. LOUIS COUNTY  |  | 5 OTHER NAME(S)   |  |
| 3. LOCATION OF NEGATIVES<br>LINDA STOCKMANN                              |  |   |  |
| 6 SPECIFIC LOCATION<br>438 CENTRAL                                       |  | 16 THEMATIC CATEGORY  |  |
| 7 CITY OR TOWN<br>KIRKWOOD, MO   |  | 17 DATE(S) OR PERIOD<br>CA 1940                                   |  |
| 8 SITE PLAN WITH NORTH ARROW<br>SEE MAP                                  |  | 12 STYLE OR DESIGN<br>ECLECTIC<br>COLONIAL REVIVAL                |  |
|  |  | 19 ARCHITECT OR ENGINEER  |  |
|  |  | 20 CONTRACTOR OR BUILDER  |  |
|  |  | 21 ORIGINAL USE, IF APPARENT<br>SINGLE FAMILY                     |  |
|  |  | 22 PRESENT USE<br>SINGLE FAMILY                                   |  |
| 9 COORDINATES<br>LOT<br>LANG   |  | 23 OWNERSHIP<br>PUBLIC<br>PRIVATE X                               |  |
|  |  | 24 OWNER'S NAME & ADDRESS (IF KNOWN)                              |  |
| 10 SITE STRUCTURE<br>BUILDING X OBJECT                                   |  | 25 OPEN TO PUBLIC (YES/NO) N                                      |  |
| 11 ON NAT'L REG? (YES/NO)  |  | 26 LOCAL CONTACT PERSON OR ORGANIZATION                           |  |
| 12 IS IT ELIGIBLE? (YES/NO)  |  | 27 OTHER SURVEYS IN WHICH INCLUDED                                |  |
| 13 PART OF HIST DIST (YES/NO) N  |  | 39 ENDANGERED (YES/NO) N<br>BY WHAT ?                             |  |
| 14 DIST POTENT (YES/NO) Y  |  | 40 VISIBLE FROM PUBLIC ROAD ?<br>(YES/NO) Y                       |  |
| 15 NAME OF ESTABLISHED DISTRICT  |  | 41 DISTANCE FROM AND FRONTAGE ON ROAD<br>LINDA STOCKMANN<br>PHOTO |  |
| 42 FURTHER DESCRIPTION OF IMPORTANT FEATURES<br>SEE CONTINUATION SHEET   |  | 46 PREPARED BY<br>KIRKWOOD LANDM. C                               |  |
| 43 HISTORY AND SIGNIFICANCE<br>SEE CONTINUATION SHEET                    |  | 47 ORGANIZATION<br>O  |  |
| 44 DESCRIPTION OF ENVIRONMENT AND OUTBUILDINGS<br>SEE CONTINUATION SHEET |  | 48 DATE   |  |
| 45 SOURCES OF INFORMATION<br>SEE CONTINUATION SHEET                      |  | 49 REVISION DATE(S)   |  |

Office of Historic Preservation  
P.O. Box 176  
Jefferson City, MO 65102  
CERTIFIED LOCAL GOVERNMENT PROGRAM  
HISTORIC INVENTORY - Phase 2

Kirkwood, Missouri

Continuation Sheet

42.

438 Central

This building is basically a Cape Cod plan house. Its Colonial Revival references include its side gables with close rake and eaves, its twin gabled facade dormers, its accentuated facade entry, its multi-paned window glazing and its symmetrical facade window placement. The primary entry is central and contains a single-leaf, wood panel door with three square lights across the top and is covered by an aluminum storm door, flanked by fluted wood pilasters which in turn are flanked by flat wood pilasters. It is topped a wood panel in a sunburst formation reminiscent of the colonial fan light. The entrance features a shallow gabled roof with stylized wood posts, a concrete stoop and stairs with wrought iron balustrade. The windows are double hung wood sash with plain wood surrounds and wood lugsills. They have six over six light configurations on the first level and are flanked by decorative wood shutters. There is a wood panel in place beneath each window. This home is similar in design and plan, although more high style, to the home across the street from it which is 447 Central.

Office of Historic Preservation  
P.O. Box 176  
Jefferson City, MO 65102  
Certified Local Government Program  
Historic Inventory ~ Phase 2

Kirkwood, Missouri

Continuation Sheet

43. History and Significance

44. Description of Environment and Outbuildings

This is a moderate corner lot with a few large and/or old trees. It has been nicely landscaped. There is a detached one (1) car frame garage toward the rear of the lot.





OFFICE OF HISTORIC PRESERVATION, P.O. BOX 176, JEFFERSON CITY, MISSOURI 65101  
HISTORIC INVENTORY

510001-120

|   |  |  |  |
|---|--|--|--|
| 1 NO 0313 LOCAL #   |  | 4 PRESENT NAME(S)  |  |
| 2 COUNTY  |  |  |  |
| 3. LOCATION OF NEGATIVES<br>ST. LOUIS COUNTY<br>LINDA STOCKMANN                         |  | 5 OTHER NAME(S)  |  |
| 6 SPECIFIC LOCATION<br>447 CENTRAL  |  | 16 THEMATIC CATEGORY                                     |  |
| 7 CITY OR TCWN<br>K I R K W C O D, M O  |  | 17 DATE(S) OR PERIOD<br>CA 1940                          |  |
| 8 SITE PLAN WITH NORTH ARROW<br>S E E M A P   |  | 18 STYLE OR DESIGN<br>ECLECTIC<br>COLONIAL REVIVAL       |  |
|   |  | 19 ARCHITECT OR ENGINEER                                 |  |
|   |  | 20 CONTRACTOR OR BUILDER                                 |  |
|   |  | 21 ORIGINAL USE, IF APPARENT<br>SINGLE FAMILY            |  |
|   |  | 22 PRESENT USE<br>SINGLE FAMILY                          |  |
| 9 COORDINATES<br>LOT<br>LANG  |  | 23 OWNERSHIP<br>PUBLIC<br>PRIVATE X                      |  |
|   |  | 24 OWNER'S NAME & ADDRESS (IF KNOWN)                     |  |
| 10 SITE STRUCTURE<br>BUILDING X OBJECT  |  | 25 OPEN TO PUBLIC (YES/NO) N                             |  |
| 11 ON NAT'L REG? (YES/NO)   |  | 26 LOCAL CONTACT PERSON OR ORGANIZATION                  |  |
| 12 IS IT ELIBLE? (YES/NO)   |  | 27 OTHER SURVEYS IN WHICH INCLUDED                       |  |
| 13 PART OF HIST DIST (YES/NO) N   |  |  |  |
| 14 DIST PCTENT (YES/NO) Y   |  |  |  |
| 15 NAME OF ESTABLISHED DISTRICT   |  | 28 NO OF STORIES 01.5                                    |  |
|   |  | 29 BASEMENT (Y/N) Y<br>FULL (Y/N)                        |  |
|   |  | 30 FOUNDATION MATERIAL<br>CONCRETE                       |  |
|   |  | 31 WALL CONSTRUCTION<br>MASONRY                          |  |
|   |  | 32 ROOF TYPE & MATERIAL<br>SIDE GABLE<br>ASPHALT SHINGLE |  |
|   |  | 33 NO. OF BAYS<br>FRONT 3 SIDE 2                         |  |
|   |  | 34 WALL TREATMENT<br>MULTI COLOR BRICK                   |  |
|   |  | 35 PLAN SHAPE<br>RECTANGLE                               |  |
|   |  | 36 CHANGES ADDITION<br>(EXPLAIN IN #42) ALTERED<br>MOVED |  |
|   |  | 37 CONDITION<br>INTERIOR<br>EXTERIOR EXCELLENT           |  |
|   |  | 38 PRESERVATION UNDERWAY? (Y/N) N                        |  |
|   |  | 39 ENDANGERED (YES/NO) N<br>BY WHAT ?                    |  |
|   |  | 40 VISIBLE FROM PUBLIC ROAD ?<br>(YES/NO) Y              |  |
|   |  | 41 DISTANCE FROM AND FRONTAGE ON ROAD                    |  |
| 42 FURTHER DESCRIPTION OF IMPORTANT FEATURES<br>SEE C C N T I N U A T I O N S H E E T   |  | P H O T O  |  |
| 43 HISTORY AND SIGNIFICANCE<br>SEE C C N T I N U A T I O N S H E E T                    |  | 46 PREPARED BY<br>LINDA STOCKMANN                        |  |
| 44 DESCRIPTION OF ENVIRONMENT AND OUTBUILDINGS<br>SEE C C N T I N U A T I O N S H E E T |  | 47 ORGANIZATION<br>KIRK. LANDM. COMM.                    |  |
| 45 SOURCES OF INFORMATION<br>SEE C C N T I N U A T I O N S H E E T                      |  | 48 DATE  |  |
|   |  | 49 REVISION DATE(S)                                      |  |

Office of Historic Preservation  
P.O. Box 176  
Jefferson City, MO 65102  
CERTIFIED LOCAL GOVERNMENT PROGRAM  
HISTORIC INVENTORY - Phase 2

Kirkwood, Missouri

Continuation Sheet

42.

447 Central

This house is basically a Cape Cod plan. Its Colonial Revival references include its side gables with close rake and eaves, its accentuated central facade entry, its symmetrical facade window placement, its twin gabled facade dormers, its decorative wood shutters and its multi-paned glazing in both sash. The primary entrance contains a single-leaf, wood, paneled door with three lights across the top one-fourth. It is covered by an aluminum storm door and accessed by a concrete stoop and stairs. The entry features a shallow projecting porch with a gabled roof and stylized wood posts. The windows are double hung, wood sash with plain wood surrounds and six over six light configurations. The windows that are on the brick wall surface have brick soldier-course sills. The windows on the attic level on the wood sided wall surface feature wood lugsills.

Office of Historic Preservation  
P.O. Box 176  
Jefferson City, MO 65102  
Certified Local Government Program  
Historic Inventory - Phase 2

Kirkwood, Missouri

Continuation Sheet    447 Central

43. History and Significance

44. Description of Environment and Outbuildings

This is a moderate corner lot with several large and/or old trees.



OFFICE OF HISTORIC PRESERVATION, P.O. BOX 176, JEFFERSON CITY, MISSOURI 65101  
HISTORIC INVENTORY

SUP-017-135

|   |  |  |  |
|---|--|--|--|
| NO 0085 LOCAL #<br>COUNTY<br>ST. LOUIS COUNTY<br>LOCATION OF NEGATIVES<br>LINDA STOCKMANN |  | 4 PRESENT NAME(S)<br><br>5 OTHER NAME(S)                 |  |
| SPECIFIC LOCATION<br>1 CHURCHILL LANE   |  | 16 THEMATIC CATEGORY                                     |  |
| CITY OR TOWN<br>KIRKWOOD, MO  |  | 17 DATE(S) OR PERIOD<br>CA 1960                          |  |
| SITE PLAN WITH NORTH ARROW<br>SEE MAP   |  | 18 STYLE OR DESIGN MODERN RANCH                          |  |
|   |  | 19 ARCHITECT OR ENGINEER                                 |  |
|   |  | 20 CONTRACTOR OR BUILDER                                 |  |
|   |  | 21 ORIGINAL USE, IF APPARENT<br>SINGLE FAMILY            |  |
|   |  | 22 PRESENT USE<br>SINGLE FAMILY                          |  |
| COORDINATES<br>LOT<br>LANG  |  | 23 OWNERSHIP PUBLIC PRIVATE X                            |  |
|   |  | 24 OWNER'S NAME & ADDRESS (IF KNOWN)                     |  |
| 0 SITE BUILDING X STRUCTURE OBJECT  |  | 25 OPEN TO PUBLIC (YES/NO) N                             |  |
| 1 ON NAT'L REG? (YES/NO)  |  | 26 LOCAL CONTACT PERSON OR ORGANIZATION                  |  |
| 12 IS IT ELIGIBLE? (YES/NO)   |  | 27 OTHER SURVEYS IN WHICH INCLUDED                       |  |
| 3 PART OF HIST DIST (YES/NO) N  |  |  |  |
| 14 DIST PCTENT (YES/NO) Y   |  |  |  |
| 5 NAME OF ESTABLISHED DISTRICT  |  | 28 NO OF STORIES 01.0                                    |  |
|   |  | 29 BASEMENT (Y/N) Y<br>FULL (Y/N)                        |  |
|   |  | 30 FOUNDATION MATERIAL<br>CONCRETE                       |  |
|   |  | 31 WALL CONSTRUCTION<br>FRAME                            |  |
|   |  | 32 ROOF TYPE & MATERIAL<br>SIDE GABLE<br>ASPHALT SHINGLE |  |
|   |  | 33 NO. OF BAYS<br>FRONT 7 SIDE 2                         |  |
|   |  | 34 WALL TREATMENT<br>BRICK                               |  |
|   |  | 35 PLAN SHAPE<br>IRREGULAR                               |  |
|   |  | 36 CHANGES ADDITION<br>(EXPLAIN ALTERED IN #42) MOVED    |  |
|   |  | 37 CONDITION<br>INTERIOR<br>EXTERIOR EXCELLENT           |  |
|   |  | 38 PRESERVATION UNDERWAY? (Y/N) N                        |  |
|   |  | 39 ENDANGERED (YES/NO) N<br>BY WHAT ?                    |  |
|   |  | 40 VISIBLE FROM PUBLIC ROAD ?<br>(YES/NO) Y              |  |
|   |  | 41 DISTANCE FROM AND FRONTAGE ON ROAD                    |  |
| 2 FURTHER DESCRIPTION OF IMPORTANT FEATURES<br>SEE CONTINUATION SHEET                     |  | PHOTO  |  |
| 3 HISTORY AND SIGNIFICANCE<br>SEE CONTINUATION SHEET                                      |  | 46 PREPARED BY<br>LINDA STOCKMANN                        |  |
| 4 DESCRIPTION OF ENVIRONMENT AND OUTBUILDINGS<br>SEE CONTINUATION SHEET                   |  | 47 ORGANIZATION<br>KIRK. LANDM. COMM.                    |  |
| 5 SOURCES OF INFORMATION<br>SEE CONTINUATION SHEET  |  | 48 DATE 1/87   |  |
|   |  | 49 REVISION DATE(S)                                      |  |

Office of Historic Preservation  
P.O. Box 176  
Jefferson City, MO 65102  
CERTIFIED LOCAL GOVERNMENT PROGRAM  
HISTORIC INVENTORY - Phase 2

Kirkwood, Missouri

Continuation Sheet

42.

1 Churchill Lane

This is a ranch-style home with Neocolonial references. It is one of four homes on a cul-de-sac. Its Neocolonial elements include: its lower pitched side-gable roof with its close eaves and rake; its multi-paned glazing in both sash; its plain wood frieze in place along the roofline; its brick segmental-arched window openings; and its decorative wood shutters. The facade features a projecting gabled bay which is dominated by a massive exterior brick chimney. On either side of this chimney are single windows which are double-hung wood sash with flat tops. These windows are within brick segmental arches and have stone lugsills. They contain six over six lights. The facade entrance contains a single-leaf wood panel door which is covered by an aluminum storm door. It has molded wood surrounds and lintel and is topped by a narrow transom with three lights. This entrance is accessed by a concrete stoop and stairs with a wrought iron post on the southeast corner of the stoop which supports a slight roof overhang. The remaining facade windows are double-hung wood sash with six over six light configurations. They have stone lugsills. Some of the facade windows are flanked by decorative wood shutters. The building also features an attached two-car garage with a stepped-down roof on the northeast elevation with a small lantern at the crest topped by a weather vane. It is accessed from the cul-de-sac.

Office of Historic Preservation  
P.O. Box 176  
Jefferson City, MO 65102  
Certified Local Government Program  
Historic Inventory - Phase 2

Kirkwood, Missouri

Continuation Sheet 1 Churchill Lane

43. History and Significance

Date per current owner.

44. Description of Environment and Outbuildings

This is a nicely landscaped irregularly shaped lot.





OFFICE OF HISTORIC PRESERVATION, P.O. BOX 176, JEFFERSON CITY, MISSOURI 65101  
HISTORIC INVENTORY

CLM 1226

|   |  |
|---|--|
| NO 0086 LOCAL #<br>COUNTY<br>ST. LOUIS COUNTY<br>LOCATION OF NEGATIVES<br>LINDA STOCKMANN | 4 PRESENT NAME(S)<br><br>5 OTHER NAME(S)                         |
| SPECIFIC LOCATION<br>2 CHURCHILL LANE   | 16 THEMATIC CATEGORY   |
| CITY OR TOWN<br>K I R K W C O D, M O  | 17 DATE(S) OR PERIOD<br>CA 1960                                  |
| SITE PLAN WITH NORTH ARROW<br>S E E M A P   | 18 STYLE OR DESIGN MODERN RANCH                                  |
|   | 19 ARCHITECT OR ENGINEER   |
|   | 20 CONTRACTOR OR BUILDER   |
|   | 21 ORIGINAL USE, IF APPARENT<br>SINGLE FAMILY                    |
|   | 22 PRESENT USE<br>SINGLE FAMILY                                  |
| COORDINATES<br>LOT<br>LANG  | 23 OWNERSHIP PUBLIC PRIVATE X                                    |
| 0 SITE BUILDING X STRUCTURE OBJECT  | 24 OWNER'S NAME & ADDRESS (IF KNOWN)                             |
| 1 CN NAT'L REG? (YES/NO)  | 25 OPEN TO PUBLIC (YES/NO) N                                     |
| 12 IS IT ELIBLE? (YES/NO)   | 26 LOCAL CONTACT PERSON OR ORGANIZATION                          |
| 3 PART OF HIST DIST (YES/NO) N  | 27 OTHER SURVEYS IN WHICH INCLUDED                               |
| 14 DIST PCTENT (YES/NO) Y   | 28 NO OF STORIES 01.0  |
| 5 NAME OF ESTABLISHED DISTRICT  | 29 BASEMENT (Y/N) N<br>FULL (Y/N)                                |
| 2 FURTHER DESCRIPTION OF IMPORTANT FEATURES<br>SEE CONTINUATION SHEET                     | 30 FOUNDATION MATERIAL<br>CONCRETE                               |
| 3 HISTORY AND SIGNIFICANCE<br>SEE CONTINUATION SHEET                                      | 31 WALL CONSTRUCTION FRAME                                       |
| 4 DESCRIPTION OF ENVIRONMENT AND OUTBUILDINGS<br>SEE CONTINUATION SHEET                   | 32 ROOF TYPE & MATERIAL<br>INTERSECTING GABLE<br>ASPHALT SHINGLE |
| 5 SOURCES OF INFORMATION<br>SEE CONTINUATION SHEET  | 33 NO. OF BAYS FRONT 5 SIDE 3                                    |
|   | 34 WALL TREATMENT<br>BRICK VENEER                                |
|   | 35 PLAN SHAPE<br>"L"   |
|   | 36 CHANGES (EXPLAIN IN #42) ADDITION ALTERED MOVED               |
|   | 37 CONDITION INTERIOR EXTERIOR EXCELLENT                         |
|   | 38 PRESERVATION UNDERWAY? (Y/N) N                                |
|   | 39 ENDANGERED (YES/NO) N<br>BY WHAT ?                            |
|   | 40 VISIBLE FROM PUBLIC ROAD ? (YES/NO) Y                         |
|   | 41 DISTANCE FROM AND FRONTAGE ON ROAD                            |
|   | P H O T O  |
|   | 46 PREPARED BY<br>LINDA STOCKMANN                                |
|   | 47 ORGANIZATION<br>KIPK. LANDM. COMM.                            |
|   | 48 DATE 1/87 49 REVISION DATE(S)                                 |

Office of Historic Preservation  
P.O. Box 176  
Jefferson City, MO 65102  
CERTIFIED LOCAL GOVERNMENT PROGRAM  
HISTORIC INVENTORY - Phase 2

Kirkwood, Missouri

Continuation Sheet

42.

2 Churchill Lane

This is a ranch-style home with Neocolonial references. It is one of four such homes on a cul-de-sac. The facade entry is central and contains a single-leaf wood door which is flanked by molded wood surrounds and lintel. The facade features a four-part picture window and a veranda. The veranda has a shed roof which is supported by plain wood posts on a brick patio. The remainder of the facade windows are double-hung sash with eight over eight light configurations. They have brick soldier-course sills and are flanked by decorative wood shutters. There is a projecting garage wing which intersects with the main house. Its windows are double-hung sash with six over six lights. The garage wing is clad with brick beneath the windows. The remainder of the wall cladding on the garage wing is vertical wood siding.

Office of Historic Preservation  
P.O. Box 176  
Jefferson City, MO 65102  
Certified Local Government Program  
- Historic Inventory - Phase 2

Kirkwood, Missouri

Continuation Sheet 2 Churchill Lane

43. History and Significance

44. Description of Environment and Outbuildings

This is a nicely landscaped irregularly shaped small lot.



OFFICE OF HISTORIC PRESERVATION, P.O. BOX 176, JEFFERSON CITY, MISSOURI 65101  
HISTORIC INVENTORY

2100 - 121

|   |  |   |  |
|---|--|---|--|
| NO 0087 LOCAL #<br>COUNTY<br>ST. LOUIS COUNTY<br>LOCATION OF NEGATIVES<br>LINDA STOCKMANN |  | 4 PRESENT NAME(S)<br><br>5 OTHER NAME(S)      |  |
| SPECIFIC LOCATION<br>3 CHURCHILL LANE   |  | 16 THEMATIC CATEGORY                          |  |
| CITY OR TOWN<br>KIRKWOOD, MO  |  | 17 DATE(S) OR PERIOD<br>CA 1960               |  |
| SITE PLAN WITH NORTH ARROW<br>SEE MAP   |  | 18 STYLE OR DESIGN MODERN RANCH               |  |
|   |  | 19 ARCHITECT OR ENGINEER                      |  |
|   |  | 20 CONTRACTOR OR BUILDER                      |  |
|   |  | 21 ORIGINAL USE, IF APPARENT<br>SINGLE FAMILY |  |
|   |  | 22 PRESENT USE<br>SINGLE FAMILY               |  |
| COORDINATES<br>LOT<br>LANG  |  | 23 OWNERSHIP PUBLIC PRIVATE X                 |  |
|   |  | 24 OWNER'S NAME & ADDRESS (IF KNOWN)          |  |
| 0 SITE STRUCTURE<br>BUILDING X OBJECT   |  | 25 OPEN TO PUBLIC (YES/NO) N                  |  |
| 1 ON NAT'L REG? (YES/NO)  |  | 26 LOCAL CONTACT PERSON OR ORGANIZATION       |  |
| 12 IS IT ELIGIBLE? (YES/NO)   |  | 27 OTHER SURVEYS IN WHICH INCLUDED            |  |
| 3 PART OF HIST DIST (YES/NO) N  |  | 38 PRESERVATION UNDERWAY? (Y/N) N             |  |
| 14 DIST PCTENT (YES/NO) Y   |  | 39 ENDANGERED (YES/NO) N<br>BY WHAT?          |  |
| 5 NAME OF ESTABLISHED DISTRICT  |  | 40 VISIBLE FROM PUBLIC ROAD? (YES/NO) Y       |  |
| 2 FURTHER DESCRIPTION OF IMPORTANT FEATURES<br>SEE CONTINUATION SHEET                     |  | 41 DISTANCE FROM AND FRONTAGE ON ROAD         |  |
| 3 HISTORY AND SIGNIFICANCE<br>SEE CONTINUATION SHEET                                      |  | PHOTO   |  |
| 4 DESCRIPTION OF ENVIRONMENT AND OUTBUILDINGS<br>SEE CONTINUATION SHEET                   |  | 46 PREPARED BY<br>LINDA STOCKMANN             |  |
| 5 SOURCES OF INFORMATION<br>SEE CONTINUATION SHEET  |  | 47 ORGANIZATION<br>KIRK. LANDM. COMM.         |  |
|   |  | 48 DATE 1/87                                  |  |
|   |  | 49 REVISION DATE(S)                           |  |

Office of Historic Preservation  
P.O. Box 176  
Jefferson City, MO 65102  
CERTIFIED LOCAL GOVERNMENT PROGRAM  
HISTORIC INVENTORY - Phase 2

Kirkwood, Missouri

Continuation Sheet

42.

3 Churchill Lane

This one story ranch home sprawls across its lot. It is one of four such homes on a cul-de-sac. Its Neocolonial references include: its close eaves and rake; its multi-paned glazing in both sash; and its decorative shutters. The facade features a long veranda with a shed roof which rests on stylized wood posts on a brick patio. The facade entrance is slightly off-center on the main building. It contains double-leaf wood panel doors with molded surrounds and lintel. The facade windows are double-hung sash with six over six light configurations. They have plain wood surrounds and sills and are flanked by decorative shutters. There is a garage wing with a stepped-down roof on the north elevation. It is accessed from the north.

Office of Historic Preservation  
P.O. Box 176  
Jefferson City, MO 65102  
Certified Local Government Program  
Historic Inventory - Phase 2

Kirkwood, Missouri

Continuation Sheet 3 Churchill Lane

#### 43. History and Significance

#### 44. Description of Environment and Outbuildings

Nicely landscaped irregularly shaped small lot with a large brick patio at the rear of the house.





OFFICE OF HISTORIC PRESERVATION, P.O. BOX 176, JEFFERSON CITY, MISSOURI 65101  
HISTORIC INVENTORY

CLINCH - 132

|   |  |   |  |
|---|--|---|--|
| NO 0088 LOCAL #<br>COUNTY<br>ST. LOUIS COUNTY<br>LOCATION OF NEGATIVES<br>LINDA STOCKMANN |  | 4 PRESENT NAME(S)<br><br>5 OTHER NAME(S)      |  |
| SPECIFIC LOCATION<br>4 CHURCHILL LANE   |  | 16 THEMATIC CATEGORY                          | 28 NO OF STORIES 01.0  |
| CITY OR TOWN<br>K I R K W O O D, M O  |  | 17 DATE(S) OR PERIOD<br>CA 1960               | 29 BASEMENT (Y/N) N<br>FULL (Y/N)                                |
| SITE PLAN WITH NORTH ARROW<br>S E E M A P   |  | 18 STYLE OR DESIGN MODERN<br>RANCH            | 30 FOUNDATION MATERIAL<br>CONCRETE                               |
|   |  | 19 ARCHITECT OR ENGINEER                      | 31 WALL CONSTRUCTION<br>FRAME                                    |
|   |  | 20 CONTRACTOR OR BUILDER                      | 32 ROOF TYPE & MATERIAL<br>INTERSECTING GABLE<br>ASPHALT SHINGLE |
|   |  | 21 ORIGINAL USE, IF APPARENT<br>SINGLE FAMILY | 33 NO. OF BAYS<br>FRONT 4 SIDE 2                                 |
|   |  | 22 PRESENT USE<br>SINGLE FAMILY               | 34 WALL TREATMENT<br>BRICK VENEER                                |
|   |  | 23 OWNERSHIP PUBLIC<br>PRIVATE X              | 35 PLAN SHAPE<br>"L"   |
| COORDINATES<br>LOT<br>LANG  |  | 24 OWNER'S NAME & ADDRESS (IF KNOWN)          | 36 CHANGES ADDITION<br>(EXPLAIN ALTERED<br>IN #42) MOVED         |
| 0 SITE STRUCTURE<br>BUILDING X OBJECT   |  | 25 OPEN TO PUBLIC (YES/NO) N                  | 37 CONDITION<br>INTERIOR<br>EXTERIOR EXCELLENT                   |
| 1 ON NAT'L REG? 12 IS IT ELIBIBLE?<br>(YES/NO) (YES/NO)                                   |  | 26 LOCAL CONTACT PERSON OR ORGANIZATION       | 38 PRESERVATION UNDERWAY? (Y/N) N                                |
| 3 PART OF HIST DIST 14 DIST PCTENT<br>(YES/NO) N (YES/NO) Y                               |  | 27 OTHER SURVEYS IN WHICH INCLUDED            | 39 ENDANGERED (YES/NO) N<br>BY WHAT ?                            |
| 5 NAME OF ESTABLISHED DISTRICT  |  |   | 40 VISIBLE FROM PUBLIC ROAD ?<br>(YES/NO) Y                      |
| 2 FURTHER DESCRIPTION OF IMPORTANT FEATURES<br>S E E C O N T I N U A T I O N S H E E T    |  |   | 41 DISTANCE FROM AND FRONTAGE ON ROAD<br><br>P H O T O           |
| 3 HISTORY AND SIGNIFICANCE<br>S E E C O N T I N U A T I O N S H E E T                     |  |   | 46 PREPARED BY<br>LINDA STOCKMANN                                |
| 4 DESCRIPTION OF ENVIRONMENT AND OUTBUILDINGS<br>S E E C O N T I N U A T I O N S H E E T  |  |   | 47 ORGANIZATION<br>KIRK. LANDM. COMM.                            |
| 5 SOURCES OF INFORMATION<br>S E E C O N T I N U A T I O N S H E E T                       |  |   | 48 DATE 1/87 49 REVISION DATE(S)                                 |

Office of Historic Preservation  
P.O. Box 176  
Jefferson City, MO 65102  
CERTIFIED LOCAL GOVERNMENT PROGRAM  
HISTORIC INVENTORY - Phase 2

Kirkwood, Missouri

Continuation Sheet

42.

4 Churchill Lane

This is a ranch home characterized by its intersecting low gabled wings and Neocolonial references. It is one of four such homes on a cul-de-sac. The primary entrance is recessed within the garage wing with its front facing gable. It is on the south wall of this recession and contains a single-leaf wood panel door with nine lights in its top half. It has a single sidelight. There is a secondary entrance also within this entry recession. It is on the west wall of the recession and accesses the breezeway room between the garage and the main house. It also contains a single-leaf wood panel door with nine lights in its top half. The west wall of this entry recession is clad with wide vertical wood siding. This recession has a brick stoop and narrow stylized wood posts. The home's windows are double-hung sash with multi-paned glazing. They have plain wood surrounds and brick soldier-course sills. The single windows are flanked by decorative shutters. The windows on the front wall of the garage wing have double-course brick segmental arches. The gable of the garage wing features a slightly projecting boxed-in peak and is generally distinguished by its horizontal siding. A small lantern with a weather vane sets on the roof's crest of this garage wing. The home also features a bay window on the rear elevation.

Office of Historic Preservation  
P.O. Box 176  
Jefferson City, MO 65102  
Certified Local Government Program  
Historic Inventory - Phase 2

Kirkwood, Missouri

Continuation Sheet 4 Churchill Lane

43. History and Significance

44. Description of Environment and Outbuildings

This is a nicely landscaped irregularly shaped small lot. There is a small brick patio at the rear of the building.



|  |  |   |  |
|--|--|---|--|
| 1 NO 0455 LOCAL #                              |  | 4 PRESENT NAME(S)                       |  |
| 2 CCOUNTY                                      |  | ST. PETER'S SCH & PARISH CTR.           |  |
| 3. LOCATION OF NEGATIVES                       |  | 5 OTHER NAME(S)                         |  |
| ST. LOUIS COUNTY                               |  | EUGENE COYLE HIGH SCHOOL                |  |
| LINDA STOCKMANN                                |  |   |  |
| 6 SPECIFIC LOCATION                            |  | 16 THEMATIC CATEGORY                    |  |
| 215 N. CLAY                                    |  |   |  |
| 7 CITY OR TOWN                                 |  | 17 DATE(S) OR PERIOD                    |  |
| K I R K W C O D, M O                           |  | CA 1939 1955                            |  |
| 8 SITE PLAN WITH NORTH ARROW                   |  | 18 STYLE OR DESIGN                      |  |
| S E E M A P                                    |  | ECLECTIC<br>NEO CLASSICAL               |  |
|  |  | 19 ARCHITECT OR ENGINEER                |  |
|  |  | 20 CONTRACTOR OR BUILDER                |  |
|  |  | 21 ORIGINAL USE, IF APPARENT            |  |
|  |  | INSTITUTIONAL                           |  |
|  |  | 22 PRESENT USE                          |  |
|  |  | INSTITUTIONAL                           |  |
| 9 COORDINATES                                  |  | 23 OWNERSHIP                            |  |
| LOT  |  | PUBLIC                                  |  |
| LANG   |  | PRIVATE X                               |  |
|  |  | 24 OWNER'S NAME & ADDRESS (IF KNOWN)    |  |
|  |  |   |  |
| 10 SITE STRUCTURE                              |  | 25 OPEN TO PUBLIC (YES/NO)              |  |
| BUILDING X OBJECT                              |  | Y                                       |  |
| 11 ON NAT'L REG? (YES/NO)                      |  | 26 LOCAL CONTACT PERSON OR ORGANIZATION |  |
| 12 IS IT ELIGIBLE? (YES/NO)                    |  |   |  |
| 13 PART OF HIST DIST (YES/NO)                  |  | 27 OTHER SURVEYS IN WHICH INCLUDED      |  |
| N  |  |   |  |
| 14 DIST PCTENT (YES/NO)                        |  |   |  |
| Y  |  |   |  |
| 15 NAME OF ESTABLISHED DISTRICT                |  |   |  |
| 42 FURTHER DESCRIPTION OF IMPORTANT FEATURES   |  | 23 NC OF STORIES                        |  |
| SEE CONTINUATION SHEET                         |  | 02.0                                    |  |
| 43 HISTORY AND SIGNIFICANCE                    |  | 29 BASEMENT (Y/N)                       |  |
| SEE CONTINUATION SHEET                         |  | Y                                       |  |
| 44 DESCRIPTION OF ENVIRONMENT AND OUTBUILDINGS |  | FULL (Y/N)                              |  |
| SEE CONTINUATION SHEET                         |  |   |  |
| 45 SOURCES OF INFORMATION                      |  | 30 FOUNDATION MATERIAL                  |  |
| SEE CONTINUATION SHEET                         |  | COVERED WITH BRICK                      |  |
|  |  | 31 WALL CONSTRUCTION                    |  |
|  |  | MASONRY                                 |  |
|  |  | 32 ROOF TYPE & MATERIAL                 |  |
|  |  | HIP/<br>ASPHALT SHINGLE                 |  |
|  |  | 33 NO. OF BAYS                          |  |
|  |  | FRONT 9 SIDE 8                          |  |
|  |  | 34 WALL TREATMENT                       |  |
|  |  | MULTI COLOR BRICK                       |  |
|  |  | 35 PLAN SHAPE                           |  |
|  |  | IRREGULAR                               |  |
|  |  | 36 CHANGES ADDITION X                   |  |
|  |  | (EXPLAIN ALTERED<br>IN #42) MOVED       |  |
|  |  | 37 CONDITION                            |  |
|  |  | INTERIOR<br>EXTERIOR GOOD               |  |
|  |  | 38 PRESERVATION UNDERWAY? (Y/N)         |  |
|  |  | N                                       |  |
|  |  | 39 ENDANGERED (YES/NO)                  |  |
|  |  | N                                       |  |
|  |  | BY WHAT ?                               |  |
|  |  | 40 VISIBLE FROM PUBLIC ROAD ?           |  |
|  |  | (YES/NO) Y                              |  |
|  |  | 41 DISTANCE FROM AND FRONTAGE ON ROAD   |  |
|  |  |   |  |
|  |  | P H O T O                               |  |
|  |  | 46 PREPARED BY                          |  |
|  |  | LINDA STOCKMANN                         |  |
|  |  | 47 ORGANIZATION                         |  |
|  |  | KIRK. LANDM. COMM.                      |  |
|  |  | 48 DATE                                 |  |
|  |  | 49 REVISION DATE(S)                     |  |

Office of Historic Preservation  
P.O. Box 176  
Jefferson City, MO 65102  
CERTIFIED LOCAL GOVERNMENT PROGRAM  
HISTORIC INVENTORY - Phase 2

Kirkwood, Missouri

Continuation Sheet

42.

~~201 W. Adams~~ 215 N. Clay

A two story rectangular block faces N. Clay. This building has Neoclassical details and is the original building. Another large two story rectangular block was subsequently attached on the south elevation. There is an even newer addition on the the northwest corner of that addition. Thus this building has three primary elevations. The N. Clay elevation has an accentuated central entrance. It contains double-leaf metal doors with a large transom. The entry features molded stone surrounds and a heavy stone entablature with the inscription, St. Peter's School. The windows are metal and glass roll-out multi-paned casement windows, multi-light transoms and multi-light fixed windows. The building has been divided into vertical bays by inlays of smooth dressed stone. It has horizontally been divided into levels by smooth dressed stone stringcourses. The roofline features a smooth stone frieze and a secondary gable which is in place over the primary entrance. The overall effect is reminiscent of a classical two-story portico. The windows on this elevation have stone lintels, stone sills and stone panels beneath. The primary entrance is accessed by stone stairs which can be approached from either side. These stairs have decorative metal railings. A corner stone on this elevation gives the former name/use of this building -- Eugene Coyle High School. The W. Jefferson elevation of the corner wing features an entry with a flat hood and double-leaf metal and glass doors with a large transom. This elevation has metal and glass window units featuring hinged windows which open inwardly. On the north end of this addition is a subsequent additon which features a band of metal and glass windows which are recessed and hinged to open inwardly. There is a double basement level entry on this wing which contains double-leaf metal and glass doors. This elevation features large concrete wall panels.

Office of Historic Preservation  
P.O. Box 176  
Jefferson City, MO 65102  
Certified Local Government Program  
Historic Inventory - Phase 2

Kirkwood, Missouri

Continuation Sheet 215 N. Clay

#### 43. History and Significance

When the need for a parochial high school was recognized the parish, largely through the funds of Father Eugene Coyle, purchased the old Adams Avenue School building from the public school Board of Education (Fr. Coyle had served as pastor of St. Peter's from 1915-1930.). The old Adams Avenue School was razed and a new high school was erected and named after Fr. Coyle. It was ready for use by September 1939. Responding to overcrowding, an addition was added in 1955. But this gave only temporary relief. The decision was made to construct a new high school for boys on S. Kirkwood Rd. -- St. John Vianney High School. It opened early in 1961. The girls who attended Coyle High School were transferred to Ursuline Academy in Oakland, and the Coyle High School building was converted to a elementary school.

#### 45. Sources of Information

\*\* - p.393-394

#### 44. Description of Environment and Outbuildings

There is a brick multi-car garage at the NE corner of the lot.

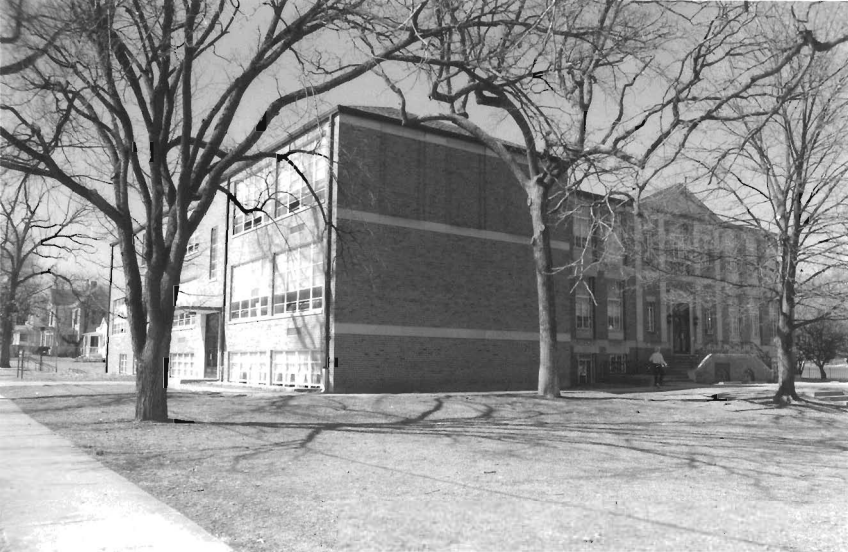



OFFICE OF HISTORIC PRESERVATION, P.O. BOX 176, JEFFERSON CITY, MISSOURI 65101  
HISTORIC INVENTORY

EL-AS-017-140

|  |  |  |  |
|--|--|--|--|
| 1 NO 0475 LOCAL #  |  | 4 PRESENT NAME(S)<br>REMBA ST. LOUIS CREDIT UNION        |  |
| 2 COUNTY<br>ST. LOUIS COUNTY   |  | 5 OTHER NAME(S)  |  |
| 3 LOCATION OF NEGATIVES<br>LINDA STOCKMANN                               |  |  |  |
| 6 SPECIFIC LOCATION<br>302 N. CLAY                                       |  | 16 THEMATIC CATEGORY                                     |  |
| 7 CITY OR TOWN<br>K I R K W O O D, M O                                   |  | 17 DATE(S) OR PERIOD<br>CA 1961 1987                     |  |
| 8 SITE PLAN WITH NORTH ARROW<br>S E E M A P                              |  | 18 STYLE OR DESIGN<br>ECLECTIC<br>INTERNATIONAL          |  |
|  |  | 19 ARCHITECT OR ENGINEER                                 |  |
|  |  | 20 CONTRACTOR OR BUILDER                                 |  |
|  |  | 21 ORIGINAL USE, IF APPARENT<br>COMMERCIAL               |  |
|  |  | 22 PRESENT USE<br>COMMERCIAL                             |  |
|  |  | 23 OWNERSHIP<br>PUBLIC<br>PRIVATE X                      |  |
| 9 COORDINATES<br>LOT<br>LANG   |  | 24 OWNER'S NAME & ADDRESS (IF KNOWN)                     |  |
| 10 SITE STRUCTURE<br>BUILDING X OBJECT                                   |  | 25 OPEN TO PUBLIC (YES/NO) Y                             |  |
| 11 ON NAT'L REG? (YES/NO)  |  | 26 LOCAL CONTACT PERSON OR ORGANIZATION                  |  |
| 12 IS IT ELIGIBLE? (YES/NO)  |  | 27 OTHER SURVEYS IN WHICH INCLUDED                       |  |
| 13 PART OF HIST DIST (YES/NO) N  |  | 28 NO OF STORIES 01.0                                    |  |
| 14 DIST POTENT (YES/NO) Y  |  | 29 BASEMENT (Y/N) N<br>FULL (Y/N)                        |  |
| 15 NAME OF ESTABLISHED DISTRICT  |  | 30 FOUNDATION MATERIAL<br>CONCRETE                       |  |
| 42 FURTHER DESCRIPTION OF IMPORTANT FEATURES<br>SEE CONTINUATION SHEET   |  | 31 WALL CONSTRUCTION<br>FRAME                            |  |
| 43 HISTORY AND SIGNIFICANCE<br>SEE CONTINUATION SHEET                    |  | 32 ROOF TYPE & MATERIAL<br>FLAT<br>ROLLED COMPOSITION    |  |
| 44 DESCRIPTION OF ENVIRONMENT AND OUTBUILDINGS<br>SEE CONTINUATION SHEET |  | 33 NO. OF BAYS<br>FRONT 4 SIDE 0                         |  |
| 45 SOURCES OF INFORMATION<br>SEE CONTINUATION SHEET                      |  | 34 WALL TREATMENT<br>STUCCO                              |  |
|  |  | 35 PLAN SHAPE<br>RECTANGLE                               |  |
|  |  | 36 CHANGES ADDITION<br>(EXPLAIN ALTERED<br>IN #42) MOVED |  |
|  |  | 37 CONDITION<br>INTERIOR<br>EXTERIOR EXCELLENT           |  |
|  |  | 38 PRESERVATION UNDERWAY? (Y/N) N                        |  |
|  |  | 39 ENDANGERED (YES/NO) N<br>BY WHAT ?                    |  |
|  |  | 40 VISIBLE FROM PUBLIC ROAD ?<br>(YES/NO) Y              |  |
|  |  | 41 DISTANCE FROM AND FRONTAGE ON ROAD                    |  |
|  |  | P H O T O  |  |
|  |  | 46 PREPARED BY<br>LINDA STOCKMANN                        |  |
|  |  | 47 ORGANIZATION<br>KIRK. LANDM. COMM.                    |  |
|  |  | 48 DATE 49 REVISION DATE(S)                              |  |

Office of Historic Preservation  
P.O. Box 176  
Jefferson City, MO 65102  
CERTIFIED LOCAL GOVERNMENT PROGRAM  
HISTORIC INVENTORY - Phase 2

Kirkwood, Missouri

Continuation Sheet

42.

302 N. Clay

KEMBA St. Louis Credit Union

This building has in the last year received a face lift. It features stucco wall cladding and a stepped or corbelled appearance. The windows are off-set by projecting stucco piers. The building features plate glass fixed windows. The entrance is on the southwest corner of the facade. It is recessed and features a glass and metal single leaf door with a small transom above it. This door intersects with three large plate glass windows.

Office of Historic Preservation  
P.O. Box 176  
Jefferson City, MO 65102  
Certified Local Government Program  
Historic Inventory - Phase 2

Kirkwood, Missouri

Continuation Sheet    302 N. Clay

43. History and Significance

44. Description of Environment and Outbuildings

This is a commercial piece of property with a black-topped parking area in the rear.



KEEA ST LOUIS CREDIT UNION

KEEA ST LOUIS CREDIT UNION

**KALICAK**  
JOHN KALICAK CONST. INC.

SL-45-017-171

|  |  |  |  |
|--|--|--|--|
| 1 NO 0350 LOCAL #  |  | 4 PRESENT NAME(S)  |  |
| 2 COUNTY<br>ST. LOUIS COUNTY   |  | 5 OTHER NAME(S)  |  |
| 3. LOCATION OF NEGATIVES<br>LINDA STOCKMANN                              |  |  |  |
| 6 SPECIFIC LOCATION<br>418 N. CLAY, A - G                                |  | 16 THEMATIC CATEGORY                                     |  |
| 7 CITY OR TOWN<br>K I R K W O O D, M O                                   |  | 17 DATE(S) OR PERIOD<br>CA 1967                          |  |
| 8 SITE PLAN WITH NORTH ARROW<br>S E E M A P                              |  | 18 STYLE OR DESIGN<br>NEO ECLECTIC<br>NEO TUDOR          |  |
|  |  | 19 ARCHITECT OR ENGINEER<br>WINKLER, THOMPSON, LLOYD     |  |
|  |  | 20 CONTRACTOR OR BUILDER                                 |  |
|  |  | 21 ORIGINAL USE, IF APPARENT<br>MULTI FAMILY             |  |
|  |  | 22 PRESENT USE<br>MULTI FAMILY                           |  |
|  |  | 23 OWNERSHIP<br>PUBLIC<br>PRIVATE X                      |  |
| 9 COORDINATES<br>LOT<br>LANG   |  | 24 OWNER'S NAME & ADDRESS (IF KNOWN)                     |  |
| 10 SITE STRUCTURE<br>BUILDING X OBJECT                                   |  | 25 OPEN TO PUBLIC (YES/NO) N                             |  |
| 11 ON NAT'L REG? (YES/NO)  |  | 26 LOCAL CONTACT PERSON OR ORGANIZATION                  |  |
| 12 IS IT ELIBIBLE? (YES/NO)  |  | 27 OTHER SURVEYS IN WHICH INCLUDED                       |  |
| 13 PART OF HIST DIST (YES/NO) N  |  | 28 NO OF STORIES 02.0                                    |  |
| 14 DIST POTENT (YES/NO) Y  |  | 29 BASEMENT (Y/N) N<br>FULL (Y/N)                        |  |
| 15 NAME OF ESTABLISHED DISTRICT  |  | 30 FOUNDATION MATERIAL<br>CONCRETE                       |  |
| 42 FURTHER DESCRIPTION OF IMPORTANT FEATURES<br>SEE CONTINUATION SHEET   |  | 31 WALL CONSTRUCTION<br>FRAME                            |  |
| 43 HISTORY AND SIGNIFICANCE<br>SEE CONTINUATION SHEET                    |  | 32 ROOF TYPE & MATERIAL<br>SIDE GABLE<br>ASPHALT SHINGLE |  |
| 44 DESCRIPTION OF ENVIRONMENT AND OUTBUILDINGS<br>SEE CONTINUATION SHEET |  | 33 NO. OF BAYS<br>FRONT 0 SIDE 0                         |  |
| 45 SOURCES OF INFORMATION<br>SEE CONTINUATION SHEET                      |  | 34 WALL TREATMENT<br>VARIGATED BRICK AND STUCCO          |  |
|  |  | 35 PLAN SHAPE<br>RECTANGLE                               |  |
|  |  | 36 CHANGES ADDITION<br>(EXPLAIN ALTERED<br>IN #42) MOVED |  |
|  |  | 37 CONDITION<br>INTERIOR<br>EXTERIOR EXCELLENT           |  |
|  |  | 38 PRESERVATION UNDERWAY? (Y/N) N                        |  |
|  |  | 39 ENDANGERED (YES/NO) N<br>BY WHAT ?                    |  |
|  |  | 40 VISIBLE FROM PUBLIC ROAD ?<br>(YES/NO) Y              |  |
|  |  | 41 DISTANCE FROM AND FRONTAGE ON ROAD                    |  |
|  |  | P H O T O  |  |
|  |  | 46 PREPARED BY<br>LINDA STOCKMANN                        |  |
|  |  | 47 ORGANIZATION<br>KIRK. LANDM. COMM.                    |  |
|  |  | 48 DATE  |  |
|  |  | 49 REVISION DATE(S)                                      |  |

Office of Historic Preservation  
P.O. Box 176  
Jefferson City, MO 65102  
CERTIFIED LOCAL GOVERNMENT PROGRAM  
HISTORIC INVENTORY - Phase 2

Kirkwood, Missouri

Continuation Sheet

42.

418 A-G N. Clay

The Bavarian Townhouses

Each one of the buildings in this three building complex is basically a rectangle. These buildings feature stucco and half timbering at the second level and a second level continuous false balcony which expands the entire facade. The roofline greatly overhang, and the overhang along the facade actually covers the balcony. The balcony features a cutout wood balustrade, narrow wood posts. It is cantilevered. The first level is clad in brick. The entries on the first level have single-leaf, wood, multi-paned doors covered by aluminum storm doors. The windows are double hung, metal, sash with six over six light configurations. The windows on the brick wall surface have brick soldier-course sills. The windows on the second level have wood lugsills. There are two twin front facing gables. These are secondary gables. They intersect the main house roof and they feature decorative wood barge boards as well as stucco and half timber wall cladding.

Office of Historic Preservation  
P.O. Box 176  
Jefferson City, MO 65102  
Certified Local Government Program  
Historic Inventory - Phase 2

Kirkwood, Missouri

Continuation Sheet 418 A-G N. Clay

43. History and Significance

44. Description of Environment and Outbuildings

This is a large lot whci accommodates this three (3) building complex. The buildings are arranged in a "U" with a black-topped parking lot in the courtyard/opening.





3142

|  |  |  |  |
|--|--|--|--|
| 1 NO 0007 LOCAL #  |  | 4 PRESENT NAME(S)  |  |
| 2 COUNTY<br>ST. LOUIS COUNTY   |  | 5 OTHER NAME(S)  |  |
| 3 LOCATION OF NEGATIVES<br>LINDA STOCKMANN                               |  |  |  |
| 6 SPECIFIC LOCATION<br>429 N. CLAY                                       |  | 16 THEMATIC CATEGORY   |  |
| 7 CITY OR TOWN<br>KIRKWOOD, MO   |  | 17 DATE(S) OR PERIOD<br>CA. 1905                                       |  |
| 8 SITE PLAN WITH NORTH ARROW<br>SEE MAP                                  |  | 18 STYLE OR DESIGN<br>ECLECTIC<br>HOMESTEAD                            |  |
|  |  | 19 ARCHITECT OR ENGINEER   |  |
|  |  | 20 CONTRACTOR OR BUILDER   |  |
|  |  | 21 ORIGINAL USE, IF APPARENT<br>SINGLE FAMILY                          |  |
|  |  | 22 PRESENT USE<br>SINGLE FAMILY  |  |
|  |  | 23 OWNERSHIP<br>PUBLIC<br>PRIVATE X                                    |  |
| 9 COORDINATES<br>LOT<br>LANG   |  | 24 OWNER'S NAME & ADDRESS (IF KNOWN)<br>HIGGINS, BARTLEY               |  |
| 10 SITE BUILDING X STRUCTURE OBJECT                                      |  | 25 OPEN TO PUBLIC (YES/NO) N   |  |
| 11 ON NAT'L REG? (YES/NO)  |  | 26 LOCAL CONTACT PERSON OR ORGANIZATION                                |  |
| 12 IS IT ELIGIBLE? (YES/NO)  |  | 27 OTHER SURVEYS IN WHICH INCLUDED                                     |  |
| 13 PART OF HIST DIST (YES/NO) N  |  | 32 ROOF TYPE & MATERIAL<br>CROSS GABLE WITH FRONT HIP<br>/ ASPHALT SH. |  |
| 14 DIST POTENT (YES/NO) Y  |  | 33 NO. OF BAYS<br>FRONT 3 SIDE 3                                       |  |
| 15 NAME OF ESTABLISHED DISTRICT  |  | 34 WALL TREATMENT<br>WIDE ALUMINUM LAP SIDING                          |  |
| 42 FURTHER DESCRIPTION OF IMPORTANT FEATURES<br>SEE CONTINUATION SHEET   |  | 35 PLAN SHAPE<br>IRREG.  |  |
| 43 HISTORY AND SIGNIFICANCE<br>SEE CONTINUATION SHEET                    |  | 36 CHANGES<br>(EXPLAIN IN #42)<br>ADDITION X<br>ALTERED<br>MOVED       |  |
| 44 DESCRIPTION OF ENVIRONMENT AND OUTBUILDINGS<br>SEE CONTINUATION SHEET |  | 37 CONDITION<br>INTERIOR<br>EXTERIOR EXCELLENT                         |  |
| 45 SOURCES OF INFORMATION<br>SEE CONTINUATION SHEET                      |  | 38 PRESERVATION UNDERWAY? (Y/N) N                                      |  |
|  |  | 39 ENDANGERED (YES/NO)<br>BY WHAT?                                     |  |
|  |  | 40 VISIBLE FROM PUBLIC ROAD?<br>(YES/NO) Y                             |  |
|  |  | 41 DISTANCE FROM AND FRONTAGE ON ROAD                                  |  |
|  |  | P H O T O  |  |
|  |  | 46 PREPARED BY<br>LINDA STOCKMANN                                      |  |
|  |  | 47 ORGANIZATION<br>KIRK. LANDM. COMM.                                  |  |
|  |  | 48 DATE  |  |
|  |  | 49 REVISION DATE(S)  |  |

Office of Historic Preservation  
P.O. Box 176  
Jefferson City, MO 65102  
CERTIFIED LOCAL GOVERNMENT PROGRAM  
HISTORIC INVENTORY - Phase 2

Kirkwood, Missouri

Continuation Sheet

42.

429 N. Clay

This is a moderately large home, comparable to the other homes on the same side of the block. It is primarily read as a 1 1/2 story box with a full-width facade veranda and prominent front-facing gable with a hip at the peak and returns. It features cross gables on each side elevation which form wall gables. The roofline features a plain projecting boxed cornice with aluminum-clad soffit. The veranda features a hipped roof, wood columns, a plain wood balustrade and wood floor and stairs. It is screened-in. The home at 445 N. Clay is identical in its original design and plan and reflects what the veranda of this building might have originally looked like. The primary entry is slightly off-center toward the north and contains a single-leaf wood door. It is flanked by decorative wood shutters. To the north of this entry is a single-leaf wood casement foyer window. It contains a large rectangular pane of glass with bands of smaller square glass at the top and bottom. This window has a wood surround and wood lugsills. The remainder of the facade windows are double-hung wood sash with one over one light configurations. They have wood surrounds and wood lugsills. The home features a one story room additon on the south elevation and an overhanging porch room at the second level of the rear elevation. There is also a small cedar deck at the rear of the building.

Office of Historic Preservation  
P.O. Box 176  
Jefferson City, MO 65102  
Certified Local Government Program  
Historic Inventory - Phase 2

Kirkwood, Missouri

Continuation Sheet 429 N. Clay

#### 43. History and Significance

#### 45. Sources of Information

\* - Kessler's Subdivision of Lots of Leffingwell's  
Subdivision

#### 44. Description of Environment and Outbuildings

This is a moderately sized lot with several old and or large trees.  
There is a one (1) car detached garage (circa 1920) towards the rear of  
the lot.





OFFICE OF HISTORIC PRESERVATION, P.O. BOX 176, JEFFERSON CITY, MISSOURI 65101  
HISTORIC INVENTORY

512-103

|  |  |  |  |
|--|--|--|--|
| 1 NO 0351 LCCAL #  |  | 4 PRESENT NAME(S)  |  |
| 2 COUNTY<br>ST. LOUIS COUNTY   |  |  |  |
| 3. LOCATION OF NEGATIVES<br>LINDA STOCKMANN                              |  | 5 OTHER NAME(S)  |  |
| 6 SPECIFIC LOCATION<br>432 N. CLAY                                       |  | 16 THEMATIC CATEGORY                                     |  |
| 7 CITY OR TOWN<br>KIRKWOOD, MO   |  | 17 DATE(S) OR PERIOD<br>CA 1900                          |  |
| 8 SITE PLAN WITH NORTH ARROW<br>SEE MAP                                  |  | 18 STYLE OR DESIGN<br>ECLECTIC<br>TUDOR                  |  |
|  |  | 19 ARCHITECT OR ENGINEER                                 |  |
|  |  | 20 CONTRACTOR OR BUILDER                                 |  |
|  |  | 21 ORIGINAL USE, IF APPARENT<br>SINGLE FAMILY            |  |
|  |  | 22 PRESENT USE<br>SINGLE FAMILY                          |  |
| 9 COORDINATES<br>LOT<br>LANG   |  | 23 OWNERSHIP<br>PUBLIC<br>PRIVATE X                      |  |
|  |  | 24 OWNER'S NAME & ADDRESS (IF KNOWN)                     |  |
| 10 SITE STRUCTURE<br>BUILDING X OBJECT                                   |  | 25 OPEN TO PUBLIC (YES/NO) N                             |  |
| 11 ON NAT'L REG? (YES/NO)  |  | 26 LOCAL CONTACT PERSON OR ORGANIZATION                  |  |
| 12 IS IT ELIGIBLE? (YES/NO)  |  | 27 OTHER SURVEYS IN WHICH INCLUDED                       |  |
| 13 PART OF HIST DIST (YES/NO) N  |  |  |  |
| 14 DIST PCTENT (YES/NO) Y  |  |  |  |
| 15 NAME OF ESTABLISHED DISTRICT  |  | 28 NO OF STORIES 02.5                                    |  |
| 42 FURTHER DESCRIPTION OF IMPORTANT FEATURES<br>SEE CONTINUATION SHEET   |  | 29 BASEMENT (Y/N) Y<br>FULL (Y/N)                        |  |
| 43 HISTORY AND SIGNIFICANCE<br>SEE CONTINUATION SHEET                    |  | 30 FOUNDATION MATERIAL<br>CONCRETE                       |  |
| 44 DESCRIPTION OF ENVIRONMENT AND OUTBUILDINGS<br>SEE CONTINUATION SHEET |  | 31 WALL CONSTRUCTION<br>FRAME                            |  |
| 45 SOURCES OF INFORMATION<br>SEE CONTINUATION SHEET                      |  | 32 ROOF TYPE & MATERIAL<br>FRONT GABLE<br>CLAY SHINGLES  |  |
|  |  | 33 NO. OF BAYS<br>FRONT 4 SIDE 4                         |  |
|  |  | 34 WALL TREATMENT<br>STUCCO AND HALF TIMBER              |  |
|  |  | 35 PLAN SHAPE<br>IRREGULAR                               |  |
|  |  | 36 CHANGES ADDITION<br>(EXPLAIN ALTERED<br>IN #42) MOVED |  |
|  |  | 37 CONDITION<br>INTERIOR<br>EXTERIOR EXCELLENT           |  |
|  |  | 38 PRESERVATION UNDERWAY? (Y/N) N                        |  |
|  |  | 39 ENDANGERED (YES/NO) N<br>BY WHAT ?                    |  |
|  |  | 40 VISIBLE FROM PUBLIC ROAD ?<br>(YES/NO) Y              |  |
|  |  | 41 DISTANCE FROM AND FRONTAGE ON ROAD                    |  |
|  |  | P H O T O  |  |
|  |  | 46 PREPARED BY<br>LINDA STOCKMANN                        |  |
|  |  | 47 ORGANIZATION<br>KIRK. LANDM. COMM.                    |  |
|  |  | 48 DATE  |  |
|  |  | 49 REVISION DATE(S)                                      |  |

Office of Historic Preservation  
P.O. Box 176  
Jefferson City, MO 65102  
CERTIFIED LOCAL GOVERNMENT PROGRAM  
HISTORIC INVENTORY - Phase 2

Kirkwood, Missouri

Continuation Sheet

42.

432 N. Clay

This building features bi-level front facing gables and such Tudor elements as stucco and half timber wall cladding, leaded glass, and multi-pane windows. There is a projecting bay on the facade which is topped by a gable, that gable being lower than the main house gable. The facade also features an entry porch which is topped by a balustrade. The porch itself features wood posts and cutout wood balustrade which matches the one that tops it. This porch is a screened-in porch. It has a stone floor and stairs. The primary entrance is central and contains a single-leaf, wood, door with leaded glass in its upper half. It is topped by a wood transom. The windows on the facade first and second level are double hung, wood, sash with leaded multi-lights and they have wide wood surrounds and wood lugsills. The window in the peak of the primary facade gable as well as in the peak of the lower gable are single-leaf wood casement windows with wood surrounds, wood lugsills. These are lattice leaded glass windows. The peaks of these gables feature decorative wood barge boards with a raised motif on them. There is a concrete slab that goes across the front of the building from the porch to the side elevation. There is a one story projecting room which is flush with the facade wall and visible from the street on the south elevation. This is topped by a cutout wood balustrade which matches the other wood balustrades on the facade. There is also a two story sunroom on the northeast corner of the building and a projecting two story bay on the north elevation which is gabled.

Office of Historic Preservation  
P.O. Box 176  
Jefferson City, MO 65102  
Certified Local Government Program  
Historic Inventory - Phase 2

Kirkwood, Missouri

Continuation Sheet 432 N. Clay

#### 43. History and Significance

#### 45. Sources of Information

\* - B. F. Edwards Subdivision, Lots 11 and 12

#### 44. Description of Environment and Outbuildings

This is a large deep lot with several large and/or old trees. There is a 1½ story detached two (2) car frame garage, in the Tudor style, at the rear of the lot.







OFFICE OF HISTORIC PRESERVATION, P.O. BOX 176, JEFFERSON CITY, MISSOURI 65101  
HISTORIC INVENTORY

SUP-107-144

|   |   |  |
|---|---|--|
| 1 NO 0006 LOCAL #   | 4 PRESENT NAME(S)                             |  |
| 2 CCUNTY<br>ST. LOUIS COUNTY  | 5 OTHER NAME(S)                               |  |
| 3. LOCATION OF NEGATIVES<br>LINDA STOCKMANN   |   |  |
| 6 SPECIFIC LOCATION<br>435 N. CLAY  | 16 THEMATIC CATEGORY                          | 28 NO OF STORIES 02.5                                    |
| 7 CITY OR TOWN<br>K I R K W C O D, M O  | 17 DATE(S) OR PERIOD<br>CA. 1905              | 29 BASEMENT (Y/N) Y<br>FULL (Y/N)                        |
| 8 SITE PLAN WITH NORTH ARROW<br>S E E M A P   | 18 STYLE OR DESIGN ECLECTIC<br>HOMESTEAD      | 30 FOUNDATION MATERIAL<br>CONCRETE BLCK                  |
|   | 19 ARCHITECT OR ENGINEER                      | 31 WALL CONSTRUCTION<br>FRAME                            |
|   | 20 CONTRACTOR OR BUILDER                      | 32 ROOF TYPE & MATERIAL<br>FRONT GABLE/ASPHALT           |
|   | 21 ORIGINAL USE, IF APPARENT<br>SINGLE FAMILY | 33 NO. OF BAYS<br>FRONT 2 SIDE 3                         |
|   | 22 PRESENT USE<br>SINGLE FAMILY               | 34 WALL TREATMENT<br>WIDE ALUMINUM HORIZONTAL<br>SIDING  |
|   | 23 OWNERSHIP PUBLIC<br>PRIVATE X              | 35 PLAN SHAPE<br>RECTANGLE                               |
| 9 COORDINATES<br>LOT<br>LANG  | 24 OWNER'S NAME & ADDRESS (IF KNOWN)          | 36 CHANGES ADDITION<br>(EXPLAIN ALTERED<br>IN #42) MOVED |
| 10 SITE STRUCTURE<br>BUILDING X OBJECT  | 25 OPEN TO PUBLIC (YES/NO) N                  | 37 CONDITION<br>INTERIOR<br>EXTERIOR EXCELLENT           |
| 11 CN NAT'L REG? 12 IS IT ELIABLE?<br>(YES/NO) (YES/NO)                                 | 26 LOCAL CONTACT PERSON OR ORGANIZATION       | 38 PRESERVATION UNDERWAY? (Y/N) N                        |
| 13 PART OF HIST DIST 14 DIST PCTENT<br>(YES/NO) N (YES/NO) Y                            | 27 OTHER SURVEYS IN WHICH INCLUDED            | 39 ENDANGERED (YES/NO)<br>BY WHAT ?                      |
| 15 NAME OF ESTABLISHED DISTRICT   |   | 40 VISIBLE FROM PUBLIC ROAD ?<br>(YES/NO) Y              |
| 42 FURTHER DESCRIPTION OF IMPORTANT FEATURES<br>SEE C O N T I N U A T I O N S H E E T   |   | 41 DISTANCE FROM AND FRONTAGE ON ROAD                    |
| 43 HISTORY AND SIGNIFICANCE<br>SEE C O N T I N U A T I O N S H E E T                    |   | P H O T O  |
| 44 DESCRIPTION OF ENVIRONMENT AND OUTBUILDINGS<br>SEE C O N T I N U A T I O N S H E E T |   | 46 PREPARED BY<br>LINDA STOCKMANN                        |
| 45 SOURCES OF INFORMATION<br>SEE C O N T I N U A T I O N S H E E T                      |   | 47 ORGANIZATION<br>KIRK. LANDM. COMM.                    |
|   |   | 48 DATE 49 REVISION DATE(S)                              |

Office of Historic Preservation  
P.O. Box 176  
Jefferson City, MO 65102  
CERTIFIED LOCAL GOVERNMENT PROGRAM  
HISTORIC INVENTORY - Phase 2

Kirkwood, Missouri

Continuation Sheet

42.

435 N. Clay

This is a large home, comparable to several of the homes on the same side of the block. It is primarily read as a two story box with a dominant pedimented front gable and full-width facade veranda. The facade gable is further distinguished by its rustic wood shingle wall-cladding. It features a plain projecting boxed cornice with a plain frieze beneath it. The gable contains a triple window set comprised of single-leaf wood casement windows. They feature leaded lattice light configurations, wood surrounds and a wood lugsill. There is a wood frieze in place beneath the pediment and the roofline of all elevations. It features regularly spaced raised wood panels. The facade veranda features a hipped roof with a secondary gable over the primary entrance, a plain wood balustrade, wood floor and stairs. The porch is screened-in with full-length screens. The primary entrance is off-center toward the north and contains a single-leaf wood panel door. It is flanked by decorative wood shutters. The first and second level facade windows are double-hung wood sash with wood surrounds and wood lugsills. They feature both three over one and four over one light configurations. Canvas awnings span the veranda. The home also features small pedimented dormers on the side elevations.

Office of Historic Preservation  
P.O. Box 176  
Jefferson City, MO 65102  
Certified Local Government Program  
Historic Inventory - Phase 2

Kirkwood, Missouri

Continuation Sheet 435 N. Clay

43. History and Significance

45. Sources of Information

\* - Kessler's Subdivision of Lots of Leffingwell's  
Subdivision

44. Description of Environment and Outbuildings

This is a small lot with several large and or old trees. There is a  
one (1) car detached frame garage at the rear of the lot.





OFFICE OF HISTORIC PRESERVATION, P.O. BOX 176, JEFFERSON CITY, MISSOURI 65101  
HISTORIC INVENTORY

SLA5017-145

|  |  |  |  |
|--|--|--|--|
| 1 NO 0352 LOCAL #  |  | 4 PRESENT NAME(S)  |  |
| 2 COUNTY<br>ST. LOUIS COUNTY   |  |  |  |
| 3 LOCATION OF NEGATIVES<br>LINDA STOCKMANN                               |  | 5 OTHER NAME(S)  |  |
| 6 SPECIFIC LOCATION<br>444 N. CLAY                                       |  | 16 THEMATIC CATEGORY   |  |
| 7 CITY OR TOWN<br>KIRKWOOD, MO   |  | 17 DATE(S) OR PERIOD<br>CA 1970  |  |
| 8 SITE PLAN WITH NORTH ARROW<br>SEE MAP                                  |  | 18 STYLE OR DESIGN<br>NEO ECLECTIC<br>NEO MEDITERRANEAN                |  |
|  |  | 19 ARCHITECT OR ENGINEER   |  |
|  |  | 20 CONTRACTOR OR BUILDER   |  |
|  |  | 21 ORIGINAL USE, IF APPARENT<br>MULTI FAMILY                           |  |
|  |  | 22 PRESENT USE<br>MULTI FAMILY   |  |
| 9 COORDINATES<br>LOT<br>LANG   |  | 23 OWNERSHIP<br>PUBLIC<br>PRIVATE X                                    |  |
|  |  | 24 OWNER'S NAME & ADDRESS (IF KNOWN)                                   |  |
| 10 SITE STRUCTURE<br>BUILDING X OBJECT                                   |  | 25 OPEN TO PUBLIC (YES/NO) N   |  |
| 11 ON NAT'L REG? (YES/NO)  |  | 26 LOCAL CONTACT PERSON OR ORGANIZATION                                |  |
| 12 IS IT ELIGIBLE? (YES/NO)  |  | 27 OTHER SURVEYS IN WHICH INCLUDED                                     |  |
| 13 PART OF HIST DIST (YES/NO) N  |  | 40 VISIBLE FROM PUBLIC ROAD? (YES/NO) Y                                |  |
| 14 DIST POTENT (YES/NO) Y  |  | 41 DISTANCE FROM AND FRONTAGE ON ROAD                                  |  |
| 15 NAME OF ESTABLISHED DISTRICT  |  | 42 FURTHER DESCRIPTION OF IMPORTANT FEATURES<br>SEE CONTINUATION SHEET |  |
| 43 HISTORY AND SIGNIFICANCE<br>SEE CONTINUATION SHEET                    |  | 46 PREPARED BY<br>LINDA STOCKMANN                                      |  |
| 44 DESCRIPTION OF ENVIRONMENT AND OUTBUILDINGS<br>SEE CONTINUATION SHEET |  | 47 ORGANIZATION<br>KIRK. LANDM. COMM.                                  |  |
| 45 SOURCES OF INFORMATION<br>SEE CONTINUATION SHEET                      |  | 48 DATE  |  |
|  |  | 49 REVISION DATE(S)  |  |

28 NO OF STORIES 02.0

29 BASEMENT (Y/N) Y  
FULL (Y/N)

30 FOUNDATION MATERIAL  
CONCRETE

31 WALL CONSTRUCTION  
FRAME

32 ROOF TYPE & MATERIAL  
GABLE  
ASPHALT SHINGLE

33 NO. OF BAYS  
FRONT C SIDE C

34 WALL TREATMENT  
BUFF ERICK VENEER

35 PLAN SHAPE  
IRREGULAR

36 CHANGES ADDITION  
(EXPLAIN ALTERED  
IN #42) MOVED

37 CONDITION  
INTERIOR  
EXTERIOR EXCELLENT

38 PRESERVATION UNDERWAY? (Y/N) N

39 ENDANGERED (YES/NO) N  
BY WHAT?

40 VISIBLE FROM PUBLIC ROAD?  
(YES/NO) Y

41 DISTANCE FROM AND FRONTAGE ON ROAD

P H O T O

46 PREPARED BY  
LINDA STOCKMANN

47 ORGANIZATION  
KIRK. LANDM. COMM.

48 DATE

49 REVISION DATE(S)



Office of Historic Preservation  
P.O. Box 176  
Jefferson City, MO 65102  
CERTIFIED LOCAL GOVERNMENT PROGRAM  
HISTORIC INVENTORY - Phase 2

Kirkwood, Missouri

Continuation Sheet

42.

444 N. Clay

This is an apartment complex. It basically could be read as two building blocks with a central connecting primary entrance and staircase which is enclosed. The building features facade projecting bays which contain balconies with turned wood balustrades on the second level and small patios on the first level. It gives the building a push-pull kind of an affect. The building features projecting header brick surrounds for the windows and stone-like window sills, decorative stucco wall cladding and panels and decorative wrought iron grills on the first level windows--gives the illusion of a false balcony. It has a plain projecting boxed cornice. The primary entrance is recessed and it features double-leaf, wood, panel doors with carving in them with brick surrounds with an arched top and a stucco panel in place above it. There is a simple arched hood over the doorway and a brick plant box to the south of the door. The door is accessed by a concrete stoop. The building also has an interesting roofline in that you have some front facing gables and then also the predominant side facing gables. The two extreme ends of the facade feature front facing gables.

Office of Historic Preservation  
P.O. Box 176  
Jefferson City, MO 65102  
Certified Local Government Program  
Historic Inventory - Phase 2

Kirkwood, Missouri

Continuation Sheet 436-448 N. Clay

43. History and Significance

44. Description of Environment and Outbuildings

This is a large lot. Much of it has been black-topped to accommodate parking.







SUP2017-146

|   |  |   |  |
|---|--|---|--|
| 1 NO 0008 LOCAL #   |  | 4 PRESENT NAME(S)                             |  |
| 2 COUNTY<br>ST. LOUIS COUNTY  |  | 5 OTHER NAME(S)                               |  |
| 3. LOCATION OF NEGATIVES<br>LINDA STOCKMANN   |  |   |  |
| 6 SPECIFIC LOCATION<br>445 N. CLAY  |  | 16 THEMATIC CATEGORY                          |  |
| 7 CITY OR TOWN<br>K I R K W C O D, M O  |  | 17 DATE(S) OR PERIOD<br>CA. 1905              |  |
| 8 SITE PLAN WITH NORTH ARROW<br>S E E M A P   |  | 18 STYLE OR DESIGN<br>ECLECTIC<br>HOMESTEAD   |  |
|   |  | 19 ARCHITECT OR ENGINEER                      |  |
|   |  | 20 CONTRACTOR OR BUILDER                      |  |
|   |  | 21 ORIGINAL USE, IF APPARENT<br>SINGLE FAMILY |  |
|   |  | 22 PRESENT USE<br>SINGLE FAMILY               |  |
| 9 COORDINATES<br>LOT<br>LANG  |  | 23 OWNERSHIP<br>PUBLIC<br>PRIVATE             |  |
|   |  | 24 OWNER'S NAME & ADDRESS (IF KNOWN)          |  |
| 10 SITE STRUCTURE<br>BUILDING X OBJECT  |  | 25 OPEN TO PUBLIC (YES/NO) N                  |  |
| 11 CN NAT'L REG? (YES/NO)   |  | 26 LOCAL CONTACT PERSON OR ORGANIZATION       |  |
| 12 IS IT ELIBIBLE? (YES/NO)   |  | 27 OTHER SURVEYS IN WHICH INCLUDED            |  |
| 13 PART OF HIST DIST (YES/NO) N   |  | 39 ENDANGERED (YES/NO)<br>BY WHAT ?           |  |
| 14 DIST PCTENT (YES/NO) Y   |  | 40 VISIBLE FROM PUBLIC ROAD ?<br>(YES/NO) Y   |  |
| 15 NAME OF ESTABLISHED DISTRICT   |  | 41 DISTANCE FROM AND FRONTAGE ON ROAD         |  |
| 42 FURTHER DESCRIPTION OF IMPORTANT FEATURES<br>S E E C O N T I N U A T I O N S H E E T   |  | P H O T O                                     |  |
| 43 HISTORY AND SIGNIFICANCE<br>S E E C O N T I N U A T I O N S H E E T                    |  | 46 PREPARED BY<br>LINDA STOCKMANN             |  |
| 44 DESCRIPTION OF ENVIRONMENT AND OUTBUILDINGS<br>S E E C O N T I N U A T I O N S H E E T |  | 47 ORGANIZATION<br>KIRK. LANDM. COMM.         |  |
| 45 SOURCES OF INFORMATION<br>S E E C O N T I N U A T I O N S H E E T                      |  | 48 DATE                                       |  |
|   |  | 49 REVISION DATE(S)                           |  |

Office of Historic Preservation  
P.O. Box 176  
Jefferson City, MO 65102  
CERTIFIED LOCAL GOVERNMENT PROGRAM  
HISTORIC INVENTORY - Phase 2

Kirkwood, Missouri

Continuation Sheet

42.

445 N. Clay

This is a moderately large home, comparable to the other homes on the same side of the block. It is primarily read as a 1 1/2 story box with a full-width facade veranda and prominent front-facing gable with a hip at the peak and gable returns. The home features cross gables on each side elevation which form wall gables. The roofline features a plain projecting boxed cornice with aluminum-clad soffit. The veranda features a hipped roof, wood columns, a plain low wood balustrade and wood floor and stairs. The primary entry is slightly off-center toward the north and contains a single-leaf wood panel door with a single pane of glass in its upper half. It is covered by an aluminum storm door. The facade windows are double-hung wood sash with plain wood surrounds and wood lugsills. They have one over one light configurations. This home is identical to 429 N. Clay in its original design and plan.

Office of Historic Preservation  
P.O. Box 176  
Jefferson City, MO 65102  
Certified Local Government Program  
Historic Inventory - Phase 2

Kirkwood, Missouri

Continuation Sheet 445 N. Clay

43. History and Significance

45. Sources of Information

\* - Kessler's Subdivision of Lots of Leffingwell's  
Subdivision

44. Description of Environment and Outbuildings

This is a small lot with several large and/or old trees.







OFFICE OF HISTORIC PRESERVATION, P.O. BOX 176, JEFFERSON CITY, MISSOURI 65101  
HISTORIC INVENTORY

Survey - 147

|  |  |  |  |
|--|--|--|--|
| 1 NO 0009 LOCAL #  |  | 4 PRESENT NAME(S)                              |  |
| 2 COUNTY<br>ST. LOUIS COUNTY   |  |  |  |
| 3 LOCATION OF NEGATIVES<br>LINDA STOCKMANN                               |  | 5 OTHER NAME(S)                                |  |
| 6 SPECIFIC LOCATION<br>449 N. CLAY                                       |  | 16 THEMATIC CATEGORY                           |  |
| 7 CITY OR TOWN<br>KIRKWOOD, MO   |  | 17 DATE(S) OR PERIOD<br>CA. 1890               |  |
| 8 SITE PLAN WITH NORTH ARROW<br>SEE MAP                                  |  | 18 STYLE OR DESIGN NATIONAL FOLK<br>QUEEN ANNE |  |
|  |  | 19 ARCHITECT OR ENGINEER                       |  |
|  |  | 20 CONTRACTOR OR BUILDER                       |  |
|  |  | 21 ORIGINAL USE, IF APPARENT<br>SINGLE FAMILY  |  |
|  |  | 22 PRESENT USE<br>SINGLE FAMILY                |  |
| 9 COORDINATES<br>LOT<br>LANG   |  | 23 OWNERSHIP PUBLIC<br>PRIVATE X               |  |
|  |  | 24 OWNER'S NAME & ADDRESS (IF KNOWN)           |  |
| 10 SITE STRUCTURE<br>BUILDING X OBJECT                                   |  | 25 OPEN TO PUBLIC (YES/NO) N                   |  |
| 11 ON NAT'L REG? (YES/NO)  |  | 26 LOCAL CONTACT PERSON OR ORGANIZATION        |  |
| 12 IS IT ELIGIBLE? (YES/NO)  |  | 27 OTHER SURVEYS IN WHICH INCLUDED             |  |
| 13 PART OF HIST DIST (YES/NO) N  |  | 39 ENDANGERED (YES/NO)<br>BY WHAT ?            |  |
| 14 DIST PCTENT (YES/NO) Y  |  | 40 VISIBLE FROM PUBLIC ROAD ?<br>(YES/NO) Y    |  |
| 15 NAME OF ESTABLISHED DISTRICT  |  | 41 DISTANCE FROM AND FRONTAGE ON ROAD          |  |
| 42 FURTHER DESCRIPTION OF IMPORTANT FEATURES<br>SEE CONTINUATION SHEET   |  | PHOTO  |  |
| 43 HISTORY AND SIGNIFICANCE<br>SEE CONTINUATION SHEET                    |  | 46 PREPARED BY<br>LINDA STOCKMANN              |  |
| 44 DESCRIPTION OF ENVIRONMENT AND OUTBUILDINGS<br>SEE CONTINUATION SHEET |  | 47 ORGANIZATION<br>KIRK. LANDM. COMM.          |  |
| 45 SOURCES OF INFORMATION<br>SEE CONTINUATION SHEET                      |  | 48 DATE  |  |
|  |  | 49 REVISION DATE(S)                            |  |

Office of Historic Preservation  
P.O. Box 176  
Jefferson City, MO 65102  
CERTIFIED LOCAL GOVERNMENT PROGRAM  
HISTORIC INVENTORY - Phase 2

Kirkwood, Missouri

Continuation Sheet

42.

449 N. Clay

This is the largest home on this side of the block. It has a complex plan, although the germ of a front-gable-and-wing folk plan is evident. Like other such National Folk houses in the area, the gables with returns refer to the Greek Revival. Like other Queen Anne houses in the area, the home features an complex asymmetrical plan, a cut-away bay and a small second level balcony with turned wood posts and frieze and jig-saw spandrels. An entry porch spans the width of the front wall of the side wing at its intersection with the front wing. It features a shed roof, wood posts and a concrete floor. The primary entrance is off-center toward the south and contains a single-leaf two panel wood door with a large pane of glass in its upper half. It has been covered by an aluminum storm door. It is flanked by sidelights and topped by a transom. There is a second entrance above this door, at the second level. It contains a single-leaf two-panel wood door with two lights in its upper half. The facade windows are double-hung wood sash with one over one light configurations. They have plain wood surrounds, simple wood entablatures and wood lugsills. The roofline features a plain projecting boxed cornice with a plain wood frieze in place beneath it. The primary gables contain circular wood ventilation openings near their peaks.

Office of Historic Preservation  
P.O. Box 176  
Jefferson City, MO 65102  
Certified Local Government Program  
Historic Inventory - Phase 2

Kirkwood, Missouri

Continuation Sheet 449 N. Clay

#### 43. History and Significance

This was the home of a dairyman. He built the two (2) homes directly to the north for his daughters, (per the current owner of 455 N. Clay).

#### 45. Sources of Information

\* - Brent's Subdivision, Lot #10

#### 44. Description of Environment and Outbuildings

This is a large lot, the house sets near the front of the lot. There are several trees on the south line of the property.





OFFICE OF HISTORIC PRESERVATION, P.O. BOX 176, JEFFERSON CITY, MISSOURI 65101  
HISTORIC INVENTORY

|   |   |  |
|---|---|--|
| 1 NO 0010 LOCAL #   | 4 PRESENT NAME(S)                             |  |
| 2 COUNTY<br>ST. LOUIS COUNTY  | 5 OTHER NAME(S)                               |  |
| 3. LOCATION OF NEGATIVES<br>LINDA STOCKMANN   |   |  |
| 6 SPECIFIC LOCATION<br>455 N. CLAY  | 16 THEMATIC CATEGORY                          | 28 NO OF STORIES 02.5  |
| 7 CITY OR TOWN<br>K I R K W O O D, M O  | 17 DATE(S) OR PERIOD<br>CA. 1890              | 29 BASEMENT (Y/N) N<br>FULL (Y/N)                                |
| 8 SITE PLAN WITH NORTH ARROW<br>S E E M A P   | 18 STYLE OR DESIGN NATIONAL FCLK              | 30 FOUNDATION MATERIAL<br>STONE                                  |
|   | 19 ARCHITECT OR ENGINEER                      | 31 WALL CONSTRUCTION<br>FRAME                                    |
|   | 20 CONTRACTOR OR BUILDER                      | 32 ROOF TYPE & MATERIAL<br>INTERSECTING GABLES/ASPHALT           |
|   | 21 ORIGINAL USE, IF APPARENT<br>SINGLE FAMILY | 33 NO. OF BAYS<br>FRONT 3 SIDE 4                                 |
|   | 22 PRESENT USE<br>SINGLE FAMILY               | 34 WALL TREATMENT<br>WIDE HORIZONTAL LAP SIDING                  |
|   | 23 OWNERSHIP<br>PUBLIC<br>PRIVATE X           | 35 PLAN SHAPE<br>IRREG.  |
| 9 COORDINATES<br>LOT<br>LANG  | 24 OWNER'S NAME & ADDRESS (IF KNOWN)          | 36 CHANGES<br>(EXPLAIN IN #42)<br>ADDITION X<br>ALTERED<br>MOVED |
| 10 SITE STRUCTURE<br>BUILDING X OBJECT  | 25 OPEN TO PUBLIC (YES/NO) N                  | 37 CONDITION<br>INTERIOR<br>EXTERIOR EXCELLENT                   |
| 11 ON NAT'L REG? (YES/NO)   | 26 LOCAL CONTACT PERSON OR ORGANIZATION       | 38 PRESERVATION UNDERWAY? (Y/N) N                                |
| 12 IS IT ELIBIBLE? (YES/NO)   | 27 OTHER SURVEYS IN WHICH INCLUDED            | 39 ENDANGERED (YES/NO)<br>BY WHAT ?                              |
| 13 PART OF HIST DIST (YES/NO) N   |   | 40 VISIBLE FROM PUBLIC ROAD ?<br>(YES/NO) Y                      |
| 14 DIST POTENT (YES/NO) Y   |   | 41 DISTANCE FROM AND FRONTAGE ON ROAD                            |
| 15 NAME OF ESTABLISHED DISTRICT   |   | P H O T O  |
| 42 FURTHER DESCRIPTION OF IMPORTANT FEATURES<br>S E E C O N T I N U A T I O N S H E E T   |   | 46 PREPARED BY<br>LINDA STOCKMANN                                |
| 43 HISTORY AND SIGNIFICANCE<br>S E E C O N T I N U A T I O N S H E E T                    |   | 47 ORGANIZATION<br>KIRK. LANDM. COMM.                            |
| 44 DESCRIPTION OF ENVIRONMENT AND OUTBUILDINGS<br>S E E C O N T I N U A T I O N S H E E T |   | 48 DATE  |
| 45 SOURCES OF INFORMATION<br>S E E C O N T I N U A T I O N S H E E T                      |   | 49 REVISION DATE(S)  |



Office of Historic Preservation  
P.O. Box 176  
Jefferson City, MO 65102  
CERTIFIED LOCAL GOVERNMENT PROGRAM  
HISTORIC INVENTORY - Phase 2

Kirkwood, Missouri

Continuation Sheet

42.

455 N. Clay

This is a large home. Its original design and plan was almost identical to that of the house to its north, 461 N. Clay. It is primarily read as a front-gable-and-wing folk plan with a full-width facade veranda which wraps around onto the intersection of the front and side wings. Like other National Folk homes in the area the gables with returns refer to the Greek Revival. The primary entrance is on the front wall of the side wing and contains a single-leaf wood panel door with a large pane of glass in the upper half. It is covered by a wood storm door with eight lights. The veranda features turned wood posts, jig-saw spandrels, a wood floor and stairs and a wrought iron balustrade and stair railing. The facade windows on the first and second levels are double-hung wood sash with plain wood surrounds and wood lugsills. They have one over one light configurations. The facade gable contains a triple window set which is Palladian-like in its configuration. The set is comprised of single-leaf wood casement windows with wood surrounds and one continuous wood lugsill. The roofline features a plain projecting boxed cornice with an aluminum-clad soffit. There is also a one story room addition and enclosed porch at the rear of the building.

Office of Historic Preservation  
P.O. Box 176  
Jefferson City, MO 65102  
Certified Local Government Program  
Historic Inventory - Phase 2

Kirkwood, Missouri

Continuation Sheet 455 N. Clay

43. History and Significance

This house was constructed for the daughter of a dairyman who lived directly to the south at 449 N. Clay. (Per current owner).

45. Sources of Information

\* - Brent's Subdivision, Lot #9

44. Description of Environment and Outbuildings

This is a wide lot with few trees. The rear yard is enclosed by a wood stockade fence.





OFFICE OF HISTORIC PRESERVATION, P.O. BOX 176, JEFFERSON CITY, MISSOURI 65101  
HISTORIC INVENTORY

|  |  |   |  |
|--|--|---|--|
| 1 NO 0353 LOCAL #  |  | 4 PRESENT NAME(S)                             |  |
| 2 COUNTY<br>ST. LOUIS COUNTY   |  |   |  |
| 3 LOCATION OF NEGATIVES<br>LINDA STOCKMANN                               |  | 5 OTHER NAME(S)                               |  |
| 6 SPECIFIC LOCATION<br>460 N. CLAY                                       |  | 16 THEMATIC CATEGORY                          |  |
| 7 CITY OR TOWN<br>KIRKWOOD, MO   |  | 17 DATE(S) OR PERIOD<br>CA 1920               |  |
| 8 SITE PLAN WITH NORTH ARROW<br>SEE MAP                                  |  | 18 STYLE OR DESIGN<br>ECLECTIC<br>CRAFTSMAN   |  |
|  |  | 19 ARCHITECT OR ENGINEER                      |  |
|  |  | 20 CONTRACTOR OR BUILDER                      |  |
|  |  | 21 ORIGINAL USE, IF APPARENT<br>SINGLE FAMILY |  |
|  |  | 22 PRESENT USE<br>SINGLE FAMILY               |  |
| 9 COORDINATES<br>LOT<br>LANG   |  | 23 OWNERSHIP<br>PUBLIC<br>PRIVATE X           |  |
|  |  | 24 OWNER'S NAME & ADDRESS (IF KNOWN)          |  |
| 10 SITE STRUCTURE<br>BUILDING X OBJECT                                   |  | 25 OPEN TO PUBLIC (YES/NO) N                  |  |
| 11 ON NAT'L REG? (YES/NO) N  |  | 26 LOCAL CONTACT PERSON OR ORGANIZATION       |  |
| 12 IS IT ELIGIBLE? (YES/NO)  |  | 27 OTHER SURVEYS IN WHICH INCLUDED            |  |
| 13 PART OF HIST DIST (YES/NO) N  |  | 39 ENDANGERED (YES/NO) N<br>BY WHAT?          |  |
| 14 DIST PCTENT (YES/NO) Y  |  | 40 VISIBLE FROM PUBLIC ROAD?<br>(YES/NO) Y    |  |
| 15 NAME OF ESTABLISHED DISTRICT  |  | 41 DISTANCE FROM AND FRONTAGE ON ROAD         |  |
| 42 FURTHER DESCRIPTION OF IMPORTANT FEATURES<br>SEE CONTINUATION SHEET   |  | P H O T O                                     |  |
| 43 HISTORY AND SIGNIFICANCE<br>SEE CONTINUATION SHEET                    |  | 46 PREPARED BY<br>LINDA STOCKMANN             |  |
| 44 DESCRIPTION OF ENVIRONMENT AND OUTBUILDINGS<br>SEE CONTINUATION SHEET |  | 47 ORGANIZATION<br>KIRK. LANDM. COMM.         |  |
| 45 SOURCES OF INFORMATION<br>SEE CONTINUATION SHEET                      |  | 48 DATE                                       |  |
|  |  | 49 REVISION DATE(S)                           |  |

Office of Historic Preservation  
P.O. Box 176  
Jefferson City, MO 65102  
CERTIFIED LOCAL GOVERNMENT PROGRAM  
HISTORIC INVENTORY - Phase 2

Kirkwood, Missouri

Continuation Sheet

42.

460 N. Clay

Its Craftsmen features include stucco wall cladding, its full width facade veranda, and its three over one light configurations in the windows. The veranda features a shed roof, stuccoed elephantine wood posts, a solid stuccoed balustrade, concrete floor, concrete stairs. The primary entrance is slightly off center toward the north and contains a single-leaf, wood door with six beveled lights in its upper one-third and is topped by a transom. To the north of the door is a single-leaf, wood, casement window with plain wood surrounds, wood lugsills, and three vertical lights. The remainder of the windows are double hung, wood, sash with plain wood surrounds, wood lugsills and three over one light configurations. The windows at the second level of the facade are covered by canvas awnings. There is a glassed in porch on the first level at the rear of the building which has a shed roof. A sun room cuts into this roof at the second level and features a gabled roof. The home also features a two story projecting bay on its south elevation.

Office of Historic Preservation  
P.O. Box 176  
Jefferson City, MO 65102  
Certified Local Government Program  
Historic Inventory - Phase 2

Kirkwood, Missouri

Continuation Sheet 460 N. Clay

43. History and Significance

44. Description of Environment and Outbuildings

This is a deep narrow lot with a few trees. There is a detached two (2) car frame garage toward the rear of the lot.







OFFICE OF HISTORIC PRESERVATION, P.O. BOX 176, JEFFERSON CITY, MISSOURI 65101  
HISTORIC INVENTORY

SLAS017-50

|   |   |  |
|---|---|--|
| NO 0011 LOCAL #<br>COUNTY<br>ST. LOUIS COUNTY<br>LOCATION OF NEGATIVES<br>LINDA STOCKMANN | 4 PRESENT NAME(S)<br><br>5 OTHER NAME(S)      |  |
| SPECIFIC LOCATION<br>461 N. CLAY  | 16 THEMATIC CATEGORY                          | 28 NO OF STORIES 02.5                                      |
| CITY OR TOWN<br>K I R K W C O D, M O  | 17 DATE(S) OR PERIOD<br>CA. 1890              | 29 BASEMENT (Y/N) Y<br>FULL (Y/N)                          |
| SITE PLAN WITH NORTH ARROW<br>S E E M A P   | 18 STYLE OR DESIGN NATIONAL FCLK              | 30 FOUNDATION MATERIAL<br>STONE                            |
|   | 19 ARCHITECT OR ENGINEER                      | 31 WALL CONSTRUCTION<br>FRAME                              |
|   | 20 CONTRACTOR OR BUILDER                      | 32 ROOF TYPE & MATERIAL<br>INTERSECTING GABLES/ASPHALT SH  |
|   | 21 ORIGINAL USE, IF APPARENT<br>SINGLE FAMILY | 33 NO. OF BAYS<br>FRONT 3 SIDE 4                           |
|   | 22 PRESENT USE<br>SINGLE FAMILY               | 34 WALL TREATMENT<br>VINYL HORIZONTAL LAP SIDING           |
|   |   | 35 PLAN SHAPE<br>IRREG.                                    |
|   | 23 OWNERSHIP<br>PUBLIC<br>PRIVATE X           | 36 CHANGES ADDITION X<br>(EXPLAIN ALTERED<br>IN #42) MOVED |
|   | 24 OWNER'S NAME & ADDRESS (IF KNOWN)          | 37 CONDITION<br>INTERIOR<br>EXTERIOR EXCELLENT             |
| COORDINATES<br>LOT<br>LANG  | 25 OPEN TO PUBLIC (YES/NO) N                  | 38 PRESERVATION UNDERWAY? (Y/N) N                          |
| 0 SITE STRUCTURE<br>BUILDING X OBJECT   | 26 LOCAL CONTACT PERSON OR ORGANIZATION       | 39 ENDANGERED (YES/NO)<br>BY WHAT ?                        |
| 1 ON NAT'L REG? (YES/NO)  | 27 OTHER SURVEYS IN WHICH INCLUDED            | 40 VISIBLE FROM PUBLIC ROAD ?<br>(YES/NO) Y                |
| 12 IS IT ELIBIBLE? (YES/NO)   |   | 41 DISTANCE FROM AND FRONTAGE ON ROAD                      |
| 3 PART OF HIST DIST (YES/NO) N  |   |  |
| 14 DIST PCTENT (YES/NO) Y   |   |  |
| 5 NAME OF ESTABLISHED DISTRICT  |   |  |
| 2 FURTHER DESCRIPTION OF IMPORTANT FEATURES<br>SEE CONTINUATION SHEET                     |   |  |
| 3 HISTORY AND SIGNIFICANCE<br>SEE CONTINUATION SHEET                                      |   | 46 PREPARED BY<br>LINDA STOCKMANN                          |
| 4 DESCRIPTION OF ENVIRONMENT AND OUTBUILDINGS<br>SEE CONTINUATION SHEET                   |   | 47 ORGANIZATION<br>KIRK. LANDM. COMM.                      |
| 5 SOURCES OF INFORMATION<br>SEE CONTINUATION SHEET  |   | 48 DATE 49 REVISION DATE(S)                                |

Office of Historic Preservation  
P.O. Box 176  
Jefferson City, MO 65102  
CERTIFIED LOCAL GOVERNMENT PROGRAM  
HISTORIC INVENTORY - Phase 2

Kirkwood, Missouri

Continuation Sheet

42.

461 N. Clay

This is a large home. Its original design and plan is almost identical to that of the house to its south, 455 N. Clay. It is primarily read as a front-gable-and-wing folk plan, even though the intersection of the front and side wing has been enclosed on both the first and second levels. Like other National Folk homes in the area the gables with returns refer to the Greek Revival. The south elevation features a diamond-shaped wood window which contains art-glass. The primary entrance is off-center toward the south and contains a single-leaf wood panel door with a single pane of glass in its upper half. It is covered by an aluminum storm door and has wide plain wood surrounds and a wood lintel. The home features a small entry porch with a gabled roof, turned wood posts and wood floor and stairs. The first and second level facade windows are double-hung wood sash with one over one light configurations. They have plain wood surrounds and wood lugsills. They are flanked by decorative wood shutters. The facade gable contains a triple window set which is Palladian-like in its configuration. The set is comprised of single-leaf wood casement windows with wood surrounds and one continuous wood lugsill. The roofline features a plain projecting boxed cornice. There is a one story projecting room at the rear of this home. There are several subsequent additions to this room. There is an enclosed breezeway with a one story frame room addition. Then there is an open breezeway which connects a two car frame garage with the home. The garage sets diagonally on the lot.

Office of Historic Preservation  
P.O. Box 176  
Jefferson City, MO 65102  
Certified Local Government Program  
Historic Inventory - Phase 2

Kirkwood, Missouri

Continuation Sheet 461 N. Clay

43. History and Significance

45. Sources of Information

\* - Brent's Subdivision, Lot #9

44. Description of Environment and Outbuildings

This is a large corner lot with a couple of large trees.





OFFICE OF HISTORIC PRESERVATION, P.O. BOX 176, JEFFERSON CITY, MISSOURI 65101  
HISTORIC INVENTORY

SLASH - 121

|   |  |  |  |
|---|--|--|--|
| 1 NO 0354 LCCAL #   |  | 4 PRESENT NAME(S)  |  |
| 2 CCUNTY<br>ST. LOUIS COUNTY  |  |  |  |
| 3. LOCATION OF NEGATIVES<br>LINDA STOCKMANN   |  | 5 OTHER NAME(S)  |  |
| 6 SPECIFIC LOCATION<br>464 N. CLAY  |  | 16 THEMATIC CATEGORY   |  |
| 7 CITY OR TOWN<br>K I R K W C O D, M O  |  | 17 DATE(S) OR PERIOD<br>CA 1900                                  |  |
| 8 SITE PLAN WITH NORTH ARROW<br>S E E M A P   |  | 18 STYLE OR DESIGN NATIONAL FOLK                                 |  |
|   |  | 19 ARCHITECT OR ENGINEER   |  |
|   |  | 20 CONTRACTOR OR BUILDER   |  |
|   |  | 21 ORIGINAL USE, IF APPARENT<br>SINGLE FAMILY                    |  |
|   |  | 22 PRESENT USE<br>SINGLE FAMILY                                  |  |
| 9 COORDINATES<br>LOT<br>LANG  |  | 23 OWNERSHIP<br>PUBLIC<br>PRIVATE X                              |  |
|   |  | 24 OWNER'S NAME & ADDRESS (IF KNOWN)                             |  |
| 10 SITE STRUCTURE<br>BUILDING X OBJECT  |  | 25 OPEN TO PUBLIC (YES/NO) N                                     |  |
| 11 ON NAT'L REG? (YES/NO)   |  | 26 LOCAL CONTACT PERSON OR ORGANIZATION                          |  |
| 12 IS IT ELIBIBLE? (YES/NO)   |  | 27 OTHER SURVEYS IN WHICH INCLUDED                               |  |
| 13 PART OF HIST DIST (YES/NO) N   |  |  |  |
| 14 DIST POTENT (YES/NO) Y   |  |  |  |
| 15 NAME OF ESTABLISHED DISTRICT   |  | 28 NO OF STORIES 02.0  |  |
| 42 FURTHER DESCRIPTION OF IMPORTANT FEATURES<br>S E E C O N T I N U A T I O N S H E E T   |  | 29 BASEMENT (Y/N) Y<br>FULL (Y/N)                                |  |
| 43 HISTORY AND SIGNIFICANCE<br>S E E C O N T I N U A T I O N S H E E T                    |  | 30 FOUNDATION MATERIAL<br>CONCRETE BLOCK                         |  |
| 44 DESCRIPTION OF ENVIRONMENT AND OUTBUILDINGS<br>S E E C O N T I N U A T I O N S H E E T |  | 31 WALL CONSTRUCTION<br>FRAME                                    |  |
| 45 SOURCES OF INFORMATION<br>S E E C O N T I N U A T I O N S H E E T                      |  | 32 ROOF TYPE & MATERIAL<br>INTERSECTING GABLE<br>ASPHALT SHINGLE |  |
|   |  | 33 NO. OF BAYS<br>FRONT 2 SIDE 2                                 |  |
|   |  | 34 WALL TREATMENT<br>COMPOSITION SHINGLE                         |  |
|   |  | 35 PLAN SHAPE<br>IRREGULAR                                       |  |
|   |  | 36 CHANGES ADDITION X<br>(EXPLAIN ALTERED<br>IN #42) MOVED       |  |
|   |  | 37 CONDITION<br>INTERIOR<br>EXTERIOR FAIR                        |  |
|   |  | 38 PRESERVATION UNDERWAY? (Y/N) N                                |  |
|   |  | 39 ENDANGERED (YES/NO) N<br>BY WHAT ?                            |  |
|   |  | 40 VISIBLE FROM PUBLIC ROAD ?<br>(YES/NO) Y                      |  |
|   |  | 41 DISTANCE FROM AND FRONTAGE ON ROAD                            |  |
|   |  | P H O T O  |  |
|   |  | 46 PREPARED BY<br>LINDA STOCKMANN                                |  |
|   |  | 47 ORGANIZATION<br>KIRK. LANDM. COMM.                            |  |
|   |  | 48 DATE  |  |
|   |  | 49 REVISION DATE(S)  |  |

Office of Historic Preservation  
P.O. Box 176  
Jefferson City, MO 65102  
CERTIFIED LOCAL GOVERNMENT PROGRAM  
HISTORIC INVENTORY - Phase 2

Kirkwood, Missouri

Continuation Sheet

42.

464 N. Clay

This building is basically read as a two story, front facing gable and side wing plan. Its roofline features a plain projecting boxed cornice. There is an entry porch at the intersection of the front and side wings. It has a shed roof with a wood posts which has been covered by composition shingles and a solid balustrade covered by composition shingles, wood floor and wood stairs with an iron railing. The primary entrance is on the street elevation of the side wing. it contains a single-leaf, wood, panel door with a pane of glass in its upper one-third and is topped by a transom. The windows are double hung, wood, sash with plain wood surrounds, wood lugsills and one over one light configurations. There is a small wood single-leaf casement window with lattice-style lights on the south elevation. The home has a one story room addition with a concrete foundation at the rear. This addition features a rear facing gable.



Office of Historic Preservation  
P.O. Box 176  
Jefferson City, MO 65102  
Certified Local Government Program  
Historic Inventory - Phase 2

Kirkwood, Missouri

Continuation Sheet 464 N. Clay

43. History and Significance

45. Sources of Information

\*

44. Description of Environment and Outbuildings

This is a deep narrow lot. There is a detached one (1) car frame garage and a detached two (2) car frame garage in the rear of the lot.



OFFICE OF HISTORIC PRESERVATION, P.O. BOX 176, JEFFERSON CITY, MISSOURI 65101  
HISTORIC INVENTORY

SLAVES

|   |   |  |
|---|---|--|
| 1 NO 0355 LOCAL #   | 4 PRESENT NAME(S)                             |  |
| 2 COUNTY<br>ST. LOUIS COUNTY  |   |  |
| 3 LOCATION OF NEGATIVES<br>LINDA STOCKMANN  | 5 OTHER NAME(S)                               |  |
| 6 SPECIFIC LOCATION<br>468 N. CLAY  | 16 THEMATIC CATEGORY                          | 28 NO OF STORIES 01.0  |
| 7 CITY OR TOWN<br>K I R K W C O D, M O  | 17 DATE(S) OR PERIOD<br>CA 1885               | 29 BASEMENT (Y/N) Y<br>FULL (Y/N)                                |
| 8 SITE PLAN WITH NORTH ARROW<br>S E E M A P   | 18 STYLE OR DESIGN NATIONAL FOLK              | 30 FOUNDATION MATERIAL<br>CONCRETE OVER STONE                    |
|   | 19 ARCHITECT OR ENGINEER                      | 31 WALL CONSTRUCTION<br>FRAME                                    |
|   | 20 CONTRACTOR OR BUILDER                      | 32 ROOF TYPE & MATERIAL<br>SIDE GABLE                            |
|   | 21 ORIGINAL USE, IF APPARENT<br>SINGLE FAMILY | 33 NO. OF BAYS<br>FRONT 2 SIDE 3                                 |
|   | 22 PRESENT USE<br>SINGLE FAMILY               | 34 WALL TREATMENT<br>COMPOSITION SHINGLE                         |
|   | 23 OWNERSHIP<br>PUBLIC<br>PRIVATE X           | 35 PLAN SHAPE<br>IRREGULAR                                       |
| 9 COORDINATES<br>LOT<br>LANG  | 24 OWNER'S NAME & ADDRESS (IF KNOWN)          | 36 CHANGES<br>(EXPLAIN IN #42)<br>ADDITION X<br>ALTERED<br>MOVED |
| 10 SITE STRUCTURE<br>BUILDING X OBJECT  | 25 OPEN TO PUBLIC (YES/NO) N                  | 37 CONDITION<br>INTERIOR<br>EXTERIOR FAIR                        |
| 11 ON NAT'L REG? (YES/NO)   | 26 LOCAL CONTACT PERSON OR ORGANIZATION       | 38 PRESERVATION UNDERWAY? (Y/N) N                                |
| 12 IS IT ELIGIBLE? (YES/NO)   | 27 OTHER SURVEYS IN WHICH INCLUDED            | 39 ENDANGERED (YES/NO) N<br>BY WHAT?                             |
| 13 PART OF HIST DIST (YES/NO) N   |   | 40 VISIBLE FROM PUBLIC ROAD? (YES/NO) Y                          |
| 14 DIST PCTENT (YES/NO) Y   |   | 41 DISTANCE FROM AND FRONTAGE ON ROAD                            |
| 15 NAME OF ESTABLISHED DISTRICT   |   | P H C T O  |
| 42 FURTHER DESCRIPTION OF IMPORTANT FEATURES<br>S E E C O N T I N U A T I O N S H E E T   |   | 46 PREPARED BY<br>LINDA STOCKMANN                                |
| 43 HISTORY AND SIGNIFICANCE<br>S E E C O N T I N U A T I O N S H E E T                    |   | 47 ORGANIZATION<br>KIRK. LANDM. COMM.                            |
| 44 DESCRIPTION OF ENVIRONMENT AND OUTBUILDINGS<br>S E E C O N T I N U A T I O N S H E E T |   | 48 DATE  |
| 45 SOURCES OF INFORMATION<br>S E E C O N T I N U A T I O N S H E E T                      |   | 49 REVISION DATE(S)  |

Office of Historic Preservation  
P.O. Box 176  
Jefferson City, MO 65102  
CERTIFIED LOCAL GOVERNMENT PROGRAM  
HISTORIC INVENTORY - Phase 2

Kirkwood, Missouri

Continuation Sheet

42.

468 N. Clay

This building is a small home and is of the massed-Mast plan with side gables. It features side gables with close rake and eaves, an entry porch and varied types of windows. The entry porch features a gabled roof with decorative wrought iron post, wood floor, wood stairs with wrought iron balustrade railings. The entrance is off center toward the south and contains a single-leaf, flush, wood door covered by an aluminum storm door. This is obviously a replacement door. The large window to the north of the entrance is a bay window, it is fixed with multi-lights and has an aluminum awning in place above it. On the side elevations there are double hung, wood, sash windows featuring two over two light configurations suggesting at an early age for this house. There is a one story room addition at the rear of the building.

Office of Historic Preservation  
P.O. Box 176  
Jefferson City, MO 65102  
Certified Local Government Program  
Historic Inventory - Phase 2

Kirkwood, Missouri

Continuation Sheet 468 N. Clay

43. History and Significance

Current owner claims this house is over 100 years old. Said it originally didnt have a basement.

45. Sources of Information

\*

44. Description of Environment and Outbuildings

This is a small lot with a number of large and/or old trees. There is a metal storage shed at the NE corner at the rear of the house.





OFFICE OF HISTORIC PRESERVATION, P.O. BOX 176, JEFFERSON CITY, MISSOURI 65101  
HISTORIC INVENTORY

SLASO 17-157

|   |  |   |  |
|---|--|---|--|
| NO 0032 LCCAL #<br>COUNTY<br>ST. LOUIS COUNTY<br>LOCATION OF NEGATIVES<br>LINDA STOCKMANN |  | 4 PRESENT NAME(S)                             |  |
|   |  | 5 OTHER NAME(S)                               |  |
| SPECIFIC LOCATION<br>507 N. CLAY  |  | 16 THEMATIC CATEGORY                          | 28 NO OF STORIES 02.5  |
| CITY OR TCWN<br>K I R K W C O D, M O  |  | 17 DATE(S) OR PERIOD<br>CA 1893               | 29 BASEMENT (Y/N) Y<br>FULL (Y/N)                                  |
| SITE PLAN WITH NORTH ARROW<br>S E E M A P   |  | 18 STYLE OR DESIGN NATIONAL FOLK              | 30 FOUNDATION MATERIAL<br>STONE                                    |
|   |  | 19 ARCHITECT OR ENGINEER                      | 31 WALL CONSTRUCTION<br>FRAME                                      |
|   |  | 20 CONTRACTOR OR BUILDER                      | 32 ROOF TYPE & MATERIAL<br>INTERSECTING GABLES<br>ASPHALT SHINGLES |
|   |  | 21 ORIGINAL USE, IF APPARENT<br>SINGLE FAMILY | 33 NO. OF BAYS<br>FRONT 2 SIDE 3                                   |
|   |  | 22 PRESENT USE<br>SINGLE FAMILY               | 34 WALL TREATMENT<br>COMPOSITION SHINGLE                           |
|   |  | 23 OWNERSHIP<br>PUBLIC<br>PRIVATE X           | 35 PLAN SHAPE<br>IRREGULAR   |
| COORDINATES<br>LOT<br>LANG  |  | 24 OWNER'S NAME & ADDRESS (IF KNOWN)          | 36 CHANGES<br>(EXPLAIN IN #42)<br>ADDITION<br>ALTERED<br>MOVED     |
| 0 SITE BUILDING X STRUCTURE OBJECT  |  | 25 OPEN TO PUBLIC (YES/NO) N                  | 37 CONDITION<br>INTERIOR<br>EXTERIOR GOOD                          |
| 1 ON NAT'L REG? (YES/NO)  |  | 26 LOCAL CONTACT PERSON OR ORGANIZATION       | 38 PRESERVATION UNDERWAY? (Y/N) N                                  |
| 12 IS IT ELIBIBLE? (YES/NO)   |  | 27 OTHER SURVEYS IN WHICH INCLUDED            | 39 ENDANGERED (YES/NO) N<br>BY WHAT ?                              |
| 3 PART OF HIST DIST (YES/NO) N  |  |   | 40 VISIBLE FROM PUBLIC ROAD ?<br>(YES/NO) Y                        |
| 14 DIST PCTENT (YES/NO) Y   |  |   | 41 DISTANCE FROM AND FRONTAGE ON ROAD                              |
| 5 NAME OF ESTABLISHED DISTRICT  |  |   |  |
| 2 FURTHER DESCRIPTION OF IMPORTANT FEATURES<br>SEE CONTINUATION SHEET                     |  |   | P H O T O  |
| 3 HISTORY AND SIGNIFICANCE<br>SEE CONTINUATION SHEET                                      |  |   | 46 PREPARED BY<br>LINDA STOCKMANN                                  |
| 4 DESCRIPTION OF ENVIRONMENT AND OUTBUILDINGS<br>SEE CONTINUATION SHEET                   |  |   | 47 ORGANIZATION<br>KIRK. LANDM. COMM.                              |
| 5 SOURCES OF INFORMATION<br>SEE CONTINUATION SHEET  |  |   | 48 DATE  |
|   |  |   | 49 REVISION DATE(S)  |



Office of Historic Preservation  
P.O. Box 176  
Jefferson City, MO 65102  
CERTIFIED LOCAL GOVERNMENT PROGRAM  
HISTORIC INVENTORY - Phase 2

Kirkwood, Missouri

Continuation Sheet

42.

507 N. Clay

This is a relatively large home, comparable in size to the other homes on this side of the block. It is read as a gable-front-and-wing folk form. The pedimented gables reflect a Greek Revival influence. The primary entrance is on the front wall of the side wing. It contains a single-leaf wood panel door with a single pane of glass in its upper 1/3. It is covered by a wood screen door and flanked by small wood casement windows. The entry porch has a flat roof which is topped by a wrought iron balustrade. The roof is supported by decorative wrought iron posts (not original). There are also wrought iron spandrels and railings. The porch has a wood floor and is accessed by concrete stairs. The facade windows on the first and second levels are double-hung wood sash with one over one light configurations. They have wood surrounds. The facade gable window is a wood single-leaf casement window. It contains ten lights. All of the facade windows except for those connected with the entry are covered by wood screens. The home also features a projecting bay window topped by a wrought iron balustrade on the south elevation. The roofline features a plain projecting boxed cornice. There is a one story enclosed porch at the rear of the building. This home matches the home to the north of it, 513 N. Clay, in its original design and plan.

Office of Historic Preservation  
P.O. Box 176  
Jefferson City, MO 65102  
Certified Local Government Program  
Historic Inventory - Phase 2

Kirkwood, Missouri

Continuation Sheet 507 Way

43. History and Significance

Date per current owner.

45. Sources of Information

\* - City Block #8, Leffingwell's Subdivision

44. Description of Environment and Outbuildings

This is a moderate size lot with large trees.





OFFICE OF HISTORIC PRESERVATION, P.O. BOX 176, JEFFERSON CITY, MISSOURI 65101  
HISTORIC INVENTORY

SLASO 17-154

|   |  |   |   |
|---|--|---|---|
| NO 0033 LOCAL #<br>COUNTY<br>ST. LOUIS COUNTY<br>LOCATION OF NEGATIVES<br>LINDA STOCKMANN |  | 4 PRESENT NAME(S)<br><br>5 OTHER NAME(S)      |   |
| SPECIFIC LOCATION<br>513 N. CLAY  |  | 16 THEMATIC CATEGORY                          | 28 NO OF STORIES 02.5   |
| CITY OR TOWN<br>K I R K W C O D, M O  |  | 17 DATE(S) OR PERIOD<br>CA 1890               | 29 BASEMENT (Y/N) Y<br>FULL (Y/N)                                 |
| SITE PLAN WITH NORTH ARROW<br>S E E M A P   |  | 18 STYLE OR DESIGN NATIONAL FOLK              | 30 FOUNDATION MATERIAL<br>STONE                                   |
|   |  | 19 ARCHITECT OR ENGINEER                      | 31 WALL CONSTRUCTION<br>FRAME                                     |
|   |  | 20 CONTRACTOR OR BUILDER                      | 32 ROOF TYPE & MATERIAL<br>INTERSECTING GABLE<br>ASPHALT SHINGLE  |
|   |  | 21 ORIGINAL USE, IF APPARENT<br>SINGLE FAMILY | 33 NO. OF BAYS<br>FRONT 2 SIDE 3                                  |
|   |  | 22 PRESENT USE<br>SINGLE FAMILY               | 34 WALL TREATMENT<br>WOOD HORIZONTAL LAP SIDING                   |
|   |  | 23 OWNERSHIP<br>PUBLIC<br>PRIVATE X           | 35 PLAN SHAPE<br>IRREGULAR  |
| COORDINATES<br>LOT<br>LANG  |  | 24 OWNER'S NAME & ADDRESS (IF KNOWN)          | 36 CHANGES<br>(EXPLAIN<br>IN #42)<br>ADDITION<br>ALTERED<br>MOVED |
| 0 SITE BUILDING X STRUCTURE OBJECT  |  | 25 OPEN TO PUBLIC (YES/NO) N                  | 37 CONDITION<br>INTERIOR<br>EXTERIOR EXCELLENT                    |
| 1 ON NAT'L REG? (YES/NO)  |  | 26 LOCAL CONTACT PERSON OR ORGANIZATION       | 38 PRESERVATION UNDERWAY? (Y/N) N                                 |
| 12 IS IT ELIBLE? (YES/NO)   |  | 27 OTHER SURVEYS IN WHICH INCLUDED            | 39 ENDANGERED (YES/NO) N<br>BY WHAT ?                             |
| 3 PART OF HIST DIST (YES/NO) N  |  |   | 40 VISIBLE FROM PUBLIC ROAD ?<br>(YES/NO) Y                       |
| 14 DIST POTENT (YES/NO) Y   |  |   | 41 DISTANCE FROM AND FRONTAGE ON ROAD                             |
| 5 NAME OF ESTABLISHED DISTRICT  |  |   |   |
| 2 FURTHER DESCRIPTION OF IMPORTANT FEATURES<br>SEE C O N T I N U A T I O N S H E E T      |  |   | P H O T O   |
| 3 HISTORY AND SIGNIFICANCE<br>SEE C O N T I N U A T I O N S H E E T                       |  |   | 46 PREPARED BY<br>LINDA STOCKMANN                                 |
| 4 DESCRIPTION OF ENVIRONMENT AND OUTBUILDINGS<br>SEE C O N T I N U A T I O N S H E E T    |  |   | 47 ORGANIZATION<br>KIRK. LANDM. COMM.                             |
| 5 SOURCES OF INFORMATION<br>SEE C O N T I N U A T I O N S H E E T                         |  |   | 48 DATE   |
|   |  |   | 49 REVISION DATE(S)   |

Office of Historic Preservation  
P.O. Box 176  
Jefferson City, MO 65102  
CERTIFIED LOCAL GOVERNMENT PROGRAM  
HISTORIC INVENTORY - Phase 2

Kirkwood, Missouri

Continuation Sheet

42.

513 N. Clay

This is a relatively large home, comparable in size to the other homes on this side of the block. It is read as a gable-front-and-wing folk form. The pedimented gables reflect a Greek Revival influence. The primary entrance is on the front wall of the side wing. It contains a single-leaf wood panel door with a single pane of glass in its upper 1/3. It is flanked by wood single-leaf casement windows which have wood surrounds and decorative wood aprons. The entire entrance (door and windows) is topped by a wood entablature. The entry porch has a flat roof which is topped by a low wood balustrade. The roof is supported by wood posts. There is also a plain wood porch balustrade, wood porch floor and wood stairs. The facade windows on the first and second levels are double-hung wood sash with one over one light configurations. They have wood surrounds and wood lugsills. The facade gable window is a wood single-leaf casement window. It contains ten lights, and it features decorative wood surrounds with a wood lugsill. The home also features a projecting bay window on its south elevation. This home matches the home to the south of it, 507 N. Clay, in its original design and plan. However, more original characteristic details have been retained in this home.

Office of Historic Preservation  
P.O. Box 176  
Jefferson City, MO 65102  
Certified Local Government Program  
Historic Inventory - Phase 2

Kirkwood, Missouri

Continuation Sheet 513 Way

43. History and Significance

45. Sources of Information

\* - City Block #8, Leffingwell's Subdivision

44. Description of Environment and Outbuildings

This is a moderate size lot with several large trees.







|  |  |   |  |
|--|--|---|--|
| 1 NO 0034 LOCAL #                              |  | 4 PRESENT NAME(S)                       |  |
| 2 COUNTY                                       |  |   |  |
| 3. LOCATION OF NEGATIVES                       |  | 5 OTHER NAME(S)                         |  |
| ST. LOUIS COUNTY                               |  |   |  |
| LINDA STOCKMANN                                |  |   |  |
| 6 SPECIFIC LOCATION                            |  | 16 THEMATIC CATEGORY                    |  |
| 521 N. CLAY                                    |  |   |  |
| 7 CITY OR TOWN                                 |  | 17 DATE(S) OR PERIOD                    |  |
| KIRKWOOD, MO                                   |  | CA 1890                                 |  |
| 8 SITE PLAN WITH NORTH ARROW                   |  | 18 STYLE OR DESIGN                      |  |
| SEE MAP  |  | VICTORIAN                               |  |
|  |  | QUEEN ANNE                              |  |
|  |  | 19 ARCHITECT OR ENGINEER                |  |
|  |  | 20 CONTRACTOR OR BUILDER                |  |
|  |  | 21 ORIGINAL USE, IF APPARENT            |  |
|  |  | SINGLE FAMILY                           |  |
|  |  | 22 PRESENT USE                          |  |
|  |  | SINGLE FAMILY                           |  |
| 9 COORDINATES                                  |  | 23 OWNERSHIP                            |  |
| LOT  |  | PUBLIC                                  |  |
| LANG   |  | PRIVATE X                               |  |
| 10 SITE BUILDING X STRUCTURE OBJECT            |  | 24 OWNER'S NAME & ADDRESS (IF KNOWN)    |  |
| 11 ON NAT'L REG? (YES/NO)                      |  | 25 OPEN TO PUBLIC (YES/NO) N            |  |
| 12 IS IT ELIBILE? (YES/NO)                     |  | 26 LOCAL CONTACT PERSON OR ORGANIZATION |  |
| 13 PART OF HIST DIST (YES/NO) N                |  | 27 OTHER SURVEYS IN WHICH INCLUDED      |  |
| 14 DIST POTENT (YES/NO) Y                      |  |   |  |
| 15 NAME OF ESTABLISHED DISTRICT                |  |   |  |
| 42 FURTHER DESCRIPTION OF IMPORTANT FEATURES   |  | 28 NO OF STORIES 02.5                   |  |
| SEE CONTINUATION SHEET                         |  | 29 BASEMENT (Y/N) Y                     |  |
| 43 HISTORY AND SIGNIFICANCE                    |  | FULL (Y/N) Y                            |  |
| SEE CONTINUATION SHEET                         |  | 30 FOUNDATION MATERIAL                  |  |
| 44 DESCRIPTION OF ENVIRONMENT AND OUTBUILDINGS |  | STONE                                   |  |
| SEE CONTINUATION SHEET                         |  | 31 WALL CONSTRUCTION                    |  |
| 45 SOURCES OF INFORMATION                      |  | FRAME                                   |  |
| SEE CONTINUATION SHEET                         |  | 32 ROOF TYPE & MATERIAL                 |  |
|  |  | HIP WITH SECONDARY GABLES               |  |
|  |  | ASPHALT SHINGLE                         |  |
|  |  | 33 NO. OF BAYS                          |  |
|  |  | FRONT 2 SIDE 6                          |  |
|  |  | 34 WALL TREATMENT                       |  |
|  |  | WOOD HORIZONTAL LAP SIDING              |  |
|  |  | 35 PLAN SHAPE                           |  |
|  |  | IRREGULAR                               |  |
|  |  | 36 CHANGES ADDITION X                   |  |
|  |  | (EXPLAIN ALTERED IN #42) MOVED          |  |
|  |  | 37 CONDITION                            |  |
|  |  | INTERIOR EXCELLENT                      |  |
|  |  | 38 PRESERVATION UNDERWAY? (Y/N) N       |  |
|  |  | 39 ENDANGERED (YES/NO) N                |  |
|  |  | BY WHAT ?                               |  |
|  |  | 40 VISIBLE FROM PUBLIC ROAD ?           |  |
|  |  | (YES/NO) Y                              |  |
|  |  | 41 DISTANCE FROM AND FRONTAGE ON ROAD   |  |
|  |  | P H O T O                               |  |
|  |  | 46 PREPARED BY                          |  |
|  |  | LINDA STOCKMANN                         |  |
|  |  | 47 ORGANIZATION                         |  |
|  |  | KIPK. LANDM. COMM.                      |  |
|  |  | 48 DATE                                 |  |
|  |  | 49 REVISION DATE(S)                     |  |

Office of Historic Preservation  
P.O. Box 176  
Jefferson City, MO 65102  
CERTIFIED LOCAL GOVERNMENT PROGRAM  
HISTORIC INVENTORY - Phase 2

Kirkwood, Missouri

Continuation Sheet

42.

521 N. Clay

Characteristic of similarly styled homes, this home features a steeply pitched roof with two lower cross gables. One of the cross gables is front facing and one is side-facing. Both are asymmetrically placed on their respective elevations. Also, as is common in many such Queen Anne houses, the roof ridge runs front-to-back, paralleling the side of the house. The home also features varied wall-cladding - patterned shingles and wood horizontal lap siding. Other typical features include a shed dormer on the north elevation and a two story projecting side bay with a cut-away bay window on the south elevation. The facade is dominated by its front facing gable and full-width veranda. The veranda has a shed roof with a centered secondary gable, turned wood posts, a plain wood balustrade, wood porch floor and brick stairs. The primary entrance is off-center toward the north. It contains a single-leaf wood panel door with a single pane of glass in its middle section. It is topped by a transom. To the north of the entry is a small opening with a decorative grill. The facade windows on the first and second levels are double-hung wood sash with wood surrounds, wood lugislls and wood entablatures. Two of the facade windows have a two over two light configuration. The window directly over the entry has a one over one light configuration. The facade gable window is a single-leaf wood multi-paned casement window. There is one story frame addition at the rear of the building with a concrete foundation and a shed roof.

Office of Historic Preservation  
P.O. Box 176  
Jefferson City, MO 65102  
Certified Local Government Program  
Historic Inventory - Phase 2

Kirkwood, Missouri

Continuation Sheet 521 N. Clay

#### 43. History and Significance

#### 45. Sources of Information

\* - City Block #7, Leffingwell's Subdivision

#### 44. Description of Environment and Outbuildings

This is a moderately large lot with several large trees. There is a two (2) car setached frame garage to the north of the house.





OFFICE OF HISTORIC PRESERVATION, P.O. BOX 176, JEFFERSON CITY, MISSOURI 65101  
HISTORIC INVENTORY

5175 - 156

|   |  |   |  |
|---|--|---|--|
| NO 0035 LOCAL #<br>COUNTY<br>ST. LOUIS COUNTY<br>LOCATION OF NEGATIVES<br>LINDA STOCKMANN |  | 4 PRESENT NAME(S)                             |  |
|   |  | 5 OTHER NAME(S)                               |  |
| SPECIFIC LOCATION<br>529 N. CLAY  |  | 16 THEMATIC CATEGORY                          | 28 NO OF STORIES 02.0  |
| CITY OR TOWN<br>K I R K W C O D, M O  |  | 17 DATE(S) OR PERIOD<br>CA 1890               | 29 BASEMENT (Y/N) Y<br>FULL (Y/N)                                |
| SITE PLAN WITH NORTH ARROW<br>S E E M A P   |  | 18 STYLE OR DESIGN                            | 30 FOUNDATION MATERIAL<br>STONE                                  |
|   |  | 19 ARCHITECT OR ENGINEER                      | 31 WALL CONSTRUCTION<br>FRAME                                    |
|   |  | 20 CONTRACTOR OR BUILDER                      | 32 ROOF TYPE & MATERIAL<br>LOW HIP                               |
|   |  | 21 ORIGINAL USE, IF APPARENT<br>SINGLE FAMILY | 33 NO. OF BAYS<br>FRONT 0 SIDE 5                                 |
|   |  | 22 PRESENT USE<br>SINGLE FAMILY               | 34 WALL TREATMENT<br>WOOD HORIZONTAL LAP SIDING                  |
|   |  | 23 OWNERSHIP<br>PUBLIC<br>PRIVATE X           | 35 PLAN SHAPE<br>IRREGULAR                                       |
| COORDINATES<br>LOT<br>LANG  |  | 24 OWNER'S NAME & ADDRESS (IF KNOWN)          | 36 CHANGES<br>(EXPLAIN IN #42)<br>ADDITION<br>ALTERED X<br>MOVED |
| 0 SITE BUILDING X STRUCTURE OBJECT  |  | 25 OPEN TO PUBLIC (YES/NO) N                  | 37 CONDITION<br>INTERIOR<br>EXTERIOR GOOD                        |
| 1 ON NAT'L REG? (YES/NO)  |  | 26 LOCAL CONTACT PERSON OR ORGANIZATION       | 38 PRESERVATION UNDERWAY? (Y/N) N                                |
| 12 IS IT ELISIBLE? (YES/NO)   |  | 27 OTHER SURVEYS IN WHICH INCLUDED            | 39 ENDANGERED (YES/NO) N<br>BY WHAT ?                            |
| 3 PART OF HIST DIST (YES/NO) N  |  |   | 40 VISIBLE FROM PUBLIC ROAD ?<br>(YES/NO) Y                      |
| 14 DIST PCTENT (YES/NO) Y   |  |   | 41 DISTANCE FROM AND FRONTAGE ON ROAD                            |
| 5 NAME OF ESTABLISHED DISTRICT  |  |   | P H O T O  |
| 2 FURTHER DESCRIPTION OF IMPORTANT FEATURES<br>SEE C O N T I N U A T I O N S H E E T      |  |   | 46 PREPARED BY<br>LINDA STOCKMANN                                |
| 3 HISTORY AND SIGNIFICANCE<br>SEE C O N T I N U A T I O N S H E E T                       |  |   | 47 ORGANIZATION<br>KIRK. LANDM. COMM.                            |
| 4 DESCRIPTION OF ENVIRONMENT AND OUTBUILDINGS<br>SEE C O N T I N U A T I O N S H E E T    |  |   | 48 DATE  |
| 5 SOURCES OF INFORMATION<br>SEE C O N T I N U A T I O N S H E E T                         |  |   | 49 REVISION DATE(S)  |

Office of Historic Preservation  
P.O. Box 176  
Jefferson City, MO 65102  
CERTIFIED LOCAL GOVERNMENT PROGRAM  
HISTORIC INVENTORY - Phase 2

Kirkwood, Missouri

Continuation Sheet

42.

529 N. Clay

This building has been so altered that a specific style designation seems futile. It is primarily read as a two story block with a projecting gazebo/porch on its south elevation, a one story projecting bay on its north elevation and a one story projecting room addition plus enclosed porch on the rear elevation. The facade features a prominent exterior chimney and a entry porch. The primary entry is recessed and contains a single-leaf wood Colonial panel door. It is flanked by sidelights, and door and sidelights are topped by a transom. Surrounding this doorway are fluted wood pilasters and a wood entablature. The bellcast porch roof is covered with sheet metal. It rests on stylized fluted wood posts. The porch floor is concrete and is accessed by concrete stairs. The facade windows are double-hung wood sash with one over one light configurations. They have wood surrounds, wood lugsills and decorative wood shutters. The projecting gazebo/porch on the south elevation has five sides, turned wood posts, a plain wood balustrade and wood floor. The crawl space beneath it is covered by wood lattice. The one story projecting bay on the north elevation is a subsequent addition and has a concrete foundation. There is also a one story frame room additon at the rear of the building with a small enclosed porch. Both have concrete foundations. The home also features a overhanging second story bay on the north elevation which is supported by plain wood elbow brackets. There is an attached greenhouse on the southwest corner of the building.



Office of Historic Preservation  
P.O. Box 176  
Jefferson City, MO 65102  
Certified Local Government Program  
Historic Inventory - Phase 2

Kirkwood, Missouri

Continuation Sheet 529 N. Clay

43. History and Significance

45. Sources of Information

\* - City Block #7, Leffingwell's Subdivision

44. Description of Environment and Outbuildings

This is a moderate size lot. There is a two (2) story detached frame garage at the rear of the lot.





OFFICE OF HISTORIC PRESERVATION, P.O. BOX 176, JEFFERSON CITY, MISSOURI 65101  
HISTORIC INVENTORY

SUPPLEMENT 157

|   |                           |  |  |
|---|---------------------------|--|--|
| NO 0036 LOCAL #<br>COUNTY<br>ST. LOUIS COUNTY<br>LOCATION OF NEGATIVES<br>LINDA STOCKMANN |                           | 4 PRESENT NAME(S)                                |  |
|   |                           | 5 OTHER NAME(S)                                  |  |
| SPECIFIC LOCATION<br>537 N. CLAY  |                           | 16 THEMATIC CATEGORY                             | 28 NO OF STORIES 02.5                                      |
| CITY OR TOWN<br>K I R K W C O D, M O  |                           | 17 DATE(S) OR PERIOD<br>CA 1905                  | 29 BASEMENT (Y/N) Y<br>FULL (Y/N)                          |
| SITE PLAN WITH NORTH ARROW<br>S E E M A P   |                           | 18 STYLE OR DESIGN ECLECTIC<br>AMERICAN 4 SQUARE | 30 FOUNDATION MATERIAL<br>STONE                            |
|   |                           | 19 ARCHITECT OR ENGINEER                         | 31 WALL CONSTRUCTION<br>FRAME                              |
|   |                           | 20 CONTRACTOR OR BUILDER                         | 32 ROOF TYPE & MATERIAL<br>LCW HIP<br>ASPHALT SHINGLE      |
|   |                           | 21 ORIGINAL USE, IF APPARENT<br>SINGLE FAMILY    | 33 NO. OF BAYS<br>FRONT 3 SIDE 4                           |
|   |                           | 22 PRESENT USE<br>SINGLE FAMILY                  | 34 WALL TREATMENT<br>WOOD HORIZONTAL LAP SIDING            |
|   |                           | 23 OWNERSHIP<br>PUBLIC<br>PRIVATE X              | 35 PLAN SHAPE<br>IRREGULAR                                 |
|   |                           | 24 OWNER'S NAME & ADDRESS (IF KNOWN)             | 36 CHANGES ADDITION X<br>(EXPLAIN ALTERED<br>IN #42) MOVED |
| COORDINATES<br>LOT<br>LANG  |                           | 25 OPEN TO PUBLIC (YES/NO) N                     | 37 CONDITION<br>INTERIOR<br>EXTERIOR GOOD                  |
| 0 SITE STRUCTURE<br>BUILDING X OBJECT   |                           | 26 LOCAL CONTACT PERSON OR ORGANIZATION          | 38 PRESERVATION UNDERWAY? (Y/N) N                          |
| 1 ON NAT'L REG? (YES/NO)  | 12 IS IT ELIBLE? (YES/NO) | 27 OTHER SURVEYS IN WHICH INCLUDED               | 39 ENDANGERED (YES/NO) N<br>BY WHAT ?                      |
| 3 PART OF HIST DIST (YES/NO) N  | 14 DIST POTENT (YES/NO) Y |  | 40 VISIBLE FROM PUBLIC ROAD ? (YES/NO) Y                   |
| 5 NAME OF ESTABLISHED DISTRICT  |                           |  | 41 DISTANCE FROM AND FRONTAGE ON ROAD                      |
| 2 FURTHER DESCRIPTION OF IMPORTANT FEATURES<br>S E E C O N T I N U A T I O N S H E E T    |                           |  | P H O T O  |
| 3 HISTORY AND SIGNIFICANCE<br>S E E C O N T I N U A T I O N S H E E T                     |                           |  | 46 PREPARED BY<br>LINDA STOCKMANN                          |
| 4 DESCRIPTION OF ENVIRONMENT AND OUTBUILDINGS<br>S E E C O N T I N U A T I O N S H E E T  |                           |  | 47 ORGANIZATION<br>KIRK. LANDM. COMM.                      |
| 5 SOURCES OF INFORMATION<br>S E E C O N T I N U A T I O N S H E E T                       |                           | 48 DATE  | 49 REVISION DATE(S)  |

Office of Historic Preservation  
P.O. Box 176  
Jefferson City, MO 65102  
CERTIFIED LOCAL GOVERNMENT PROGRAM  
HISTORIC INVENTORY - Phase 2

Kirkwood, Missouri

Continuation Sheet

42.

537 N. Clay

This is a moderately large home, comparable in size to the other homes on the block. It is primarily read as a two story box with a low hip roof with deeply overhanging boxed eaves, a two story projecting addition at the rear of the building and two projecting bay windows -- one on the north elevation and one on the south elevation. Its Colonial Revival elements include its facade entrance, decorative wood shutters and bay windows. Both bay windows feature dentils at the roofline. The primary entrance is slightly off-center toward the north. It contains a single-leaf raised-panel wood door with a single pane of glass in the upper half. It is covered by a wood storm door, flanked by fluted wood pilasters and topped by a wood entablature featuring an alternating triglyph and metope frieze. This entry is accessed by a concrete stoop and stairs. The first and second level facade windows are double-hung wood sash with one over one light configurations. They have wood surrounds, wood entablatures and wood lugsills. Characteristically, this home would have had a partial or full-width facade porch -- now removed. There are two hipped dormers -- one on the facade and the other on the south elevation. The facade dormer contains a double-hung wood sash window with a lattice-style light configuration in the top sash and a single pane of glass in the bottom sash. The roofline soffit has been covered by aluminum. The two story addition at the rear of the building has a concrete foundation.

Office of Historic Preservation  
P.O. Box 176  
Jefferson City, MO 65102  
Certified Local Government Program  
Historic Inventory - Phase 2

Kirkwood, Missouri

Continuation Sheet 537 N. Clay

43. History and Significance

45. Sources of Information

\* - City Block #7, Leffingwell's Subdivision

44. Description of Environment and Outbuildings

This is a moderately large lot with a deep backyard.







OFFICE OF HISTORIC PRESERVATION, P.O. BOX 176, JEFFERSON CITY, MISSOURI 65101  
HISTORIC INVENTORY

SLASO17-157

|  |  |   |  |
|--|--|---|--|
| C 0037 LOCAL #<br>COUNTY<br>ST. LOUIS COUNTY<br>LOCATION OF NEGATIVES<br>LINDA STOCKMANN |  | 4 PRESENT NAME(S)<br>5 OTHER NAME(S)          |  |
| SPECIFIC LOCATION<br>541 N. CLAY   |  | 16 THEMATIC CATEGORY                          |  |
| CITY OR TOWN<br>KIRKWOOD, MO   |  | 17 DATE(S) OR PERIOD<br>CA 1890               |  |
| SITE PLAN WITH NORTH ARROW<br>SEE MAP  |  | 18 STYLE OR DESIGN VICTORIAN<br>QUEEN ANNE    |  |
|  |  | 19 ARCHITECT OR ENGINEER                      |  |
|  |  | 20 CONTRACTOR OR BUILDER                      |  |
|  |  | 21 ORIGINAL USE, IF APPARENT<br>SINGLE FAMILY |  |
|  |  | 22 PRESENT USE<br>SINGLE FAMILY               |  |
| COORDINATES<br>LOT<br>LANG   |  | 23 OWNERSHIP PUBLIC<br>PRIVATE X              |  |
|  |  | 24 OWNER'S NAME & ADDRESS (IF KNOWN)          |  |
| SITE BUILDING X STRUCTURE OBJECT   |  | 25 OPEN TO PUBLIC (YES/NO) N                  |  |
| ON NAT'L REG? (YES/NO)   |  | 26 LOCAL CONTACT PERSON OR ORGANIZATION       |  |
| 12 IS IT ELIBIBLE? (YES/NO)  |  | 27 OTHER SURVEYS IN WHICH INCLUDED            |  |
| PART OF HIST DIST (YES/NO) N   |  | 39 ENDANGERED (YES/NO) N<br>BY WHAT ?         |  |
| 14 DIST PCENT (YES/NO) Y   |  | 40 VISIBLE FROM PUBLIC ROAD ?<br>(YES/NO) Y   |  |
| NAME OF ESTABLISHED DISTRICT   |  | 41 DISTANCE FROM AND FRONTAGE ON ROAD         |  |
| FURTHER DESCRIPTION OF IMPORTANT FEATURES<br>SEE CONTINUATION SHEET                      |  | P H O T O                                     |  |
| HISTORY AND SIGNIFICANCE<br>SEE CONTINUATION SHEET                                       |  | 46 PREPARED BY<br>LINDA STOCKMANN             |  |
| DESCRIPTION OF ENVIRONMENT AND OUTBUILDINGS<br>SEE CONTINUATION SHEET                    |  | 47 ORGANIZATION<br>KIRK. LANDM. COMM.         |  |
| SOURCES OF INFORMATION<br>SEE CONTINUATION SHEET   |  | 48 DATE 49 REVISION DATE(S)                   |  |

Office of Historic Preservation  
P.O. Box 176  
Jefferson City, MO 65102  
CERTIFIED LOCAL GOVERNMENT PROGRAM  
HISTORIC INVENTORY - Phase 2

Kirkwood, Missouri

Continuation Sheet

42.

541 N. Clay

This is a moderately large home. Characteristic of similarly styled homes, this home features an irregular roofline to include a hipped roof with a prominent front-facing cross gable which is asymmetrically placed on its elevation. Its Colonial Revival references include its entry and multi-paned glazing in both sash. The home features a two story cut-away projecting bay on the facade. The facade gable contains a wood single-leaf casement window with wood surrounds. It rests on a decorative wood shelf with a scalloped wood panel in place beneath. This window is set off by diagonal siding. This gable also features returns and a plain wood frieze with a plain projecting boxed cornice. Beneath the gable are decorative wood spandrels and a saw-tooth course which spans the bay. The primary entrance is off-center toward the south and contains a single-leaf wood panel Colonial door. It is covered by an aluminum storm door, flanked by smooth wood pilasters and topped by a broken pediment. The entry is accessed by a brick stoop and stairs with wrought iron railings. The first and second level facade windows are double-hung wood sash with six over six light configurations. They have wood surrounds, plain wood entablatures and wood lugsills. The home also features a one story frame room addition at the rear of the building which has a concrete foundation. There is an attached greenhouse on the southwest corner of the home.

Office of Historic Preservation  
P.O. Box 176  
Jefferson City, MO 65102  
Certified Local Government Program  
Historic Inventory - Phase 2

Kirkwood, Missouri

Continuation Sheet 541 N. Clay

43. History and Significance

45. Sources of Information

\* - City Block #6, Leffingwell's Subdivision

44. Description of Environment and Outbuildings

This is a moderately large lot with several large trees. There is a one (1) car detached frame garage at the rear of the house.





OFFICE OF HISTORIC PRESERVATION, P.O. BOX 176, JEFFERSON CITY, MISSOURI 65101  
HISTORIC INVENTORY

SLAS017-150

|  |  |   |  |
|--|--|---|--|
| 1 NO 0333 LOCAL #  |  | 4 PRESENT NAME(S)   |  |
| 2 COUNTY<br>ST. LOUIS COUNTY   |  | 5 OTHER NAME(S)   |  |
| 3. LOCATION OF NEGATIVES<br>LINDA STOCKMANN                              |  |   |  |
| 6 SPECIFIC LOCATION<br>542 N. CLAY                                       |  | 16 THEMATIC CATEGORY  |  |
| 7 CITY OR TOWN<br>KIRKWOOD, MO   |  | 17 DATE(S) OR PERIOD<br>CA 1980                             |  |
| 8 SITE PLAN WITH NORTH ARROW<br>SEE MAP                                  |  | 18 STYLE OR DESIGN<br>NEO ECLECTIC<br>NEO COLONIAL          |  |
|  |  | 19 ARCHITECT OR ENGINEER                                    |  |
|  |  | 20 CONTRACTOR OR BUILDER                                    |  |
|  |  | 21 ORIGINAL USE, IF APPARENT<br>MULTI FAMILY                |  |
|  |  | 22 PRESENT USE<br>MULTI FAMILY                              |  |
| 9 COORDINATES<br>LOT<br>LANG   |  | 23 OWNERSHIP<br>PUBLIC<br>PRIVATE X                         |  |
|  |  | 24 OWNER'S NAME & ADDRESS (IF KNOWN)                        |  |
| 10 SITE STRUCTURE<br>BUILDING X OBJECT                                   |  | 25 OPEN TO PUBLIC (YES/NO) N                                |  |
| 11 ON NAT'L REG? (YES/NO)  |  | 26 LOCAL CONTACT PERSON OR ORGANIZATION                     |  |
| 12 IS IT ELIGIBLE? (YES/NO)  |  | 27 OTHER SURVEYS IN WHICH INCLUDED                          |  |
| 13 PART OF HIST DIST (YES/NO) N  |  |   |  |
| 14 DIST PCTENT (YES/NO) Y  |  |   |  |
| 15 NAME OF ESTABLISHED DISTRICT  |  |   |  |
| 42 FURTHER DESCRIPTION OF IMPORTANT FEATURES<br>SEE CONTINUATION SHEET   |  | 28 NO OF STORIES 03.0                                       |  |
| 43 HISTORY AND SIGNIFICANCE<br>SEE CONTINUATION SHEET                    |  | 29 BASEMENT (Y/N) N<br>FULL (Y/N)                           |  |
| 44 DESCRIPTION OF ENVIRONMENT AND OUTBUILDINGS<br>SEE CONTINUATION SHEET |  | 30 FOUNDATION MATERIAL<br>CONCRETE                          |  |
| 45 SOURCES OF INFORMATION<br>SEE CONTINUATION SHEET                      |  | 31 WALL CONSTRUCTION<br>FRAME                               |  |
|  |  | 32 ROOF TYPE & MATERIAL<br>LOW HIP<br>ASPHALT SHINGLE       |  |
|  |  | 33 NO. OF BAYS<br>FRONT 7 SIDE 4                            |  |
|  |  | 34 WALL TREATMENT<br>MULTI COLOR BRICK VENEER               |  |
|  |  | 35 PLAN SHAPE<br>H  |  |
|  |  | 36 CHANGES (EXPLAIN IN #42)<br>ADDITION<br>ALTERED<br>MOVED |  |
|  |  | 37 CONDITION<br>INTERIOR<br>EXTERIOR EXCELLENT              |  |
|  |  | 38 PRESERVATION UNDERWAY? (Y/N) N                           |  |
|  |  | 39 ENDANGERED (YES/NO) N<br>BY WHAT ?                       |  |
|  |  | 40 VISIBLE FROM PUBLIC ROAD ?<br>(YES/NO) Y                 |  |
|  |  | 41 DISTANCE FROM AND FRONTAGE ON ROAD                       |  |
|  |  | PHOTO   |  |
|  |  | 46 PREPARED BY<br>LINDA STOCKMANN                           |  |
|  |  | 47 ORGANIZATION<br>KIRK. LANDM. COMM.                       |  |
|  |  | 48 DATE   |  |
|  |  | 49 REVISION DATE(S)   |  |

Office of Historic Preservation  
P.O. Box 176  
Jefferson City, MO 65102  
CERTIFIED LOCAL GOVERNMENT PROGRAM  
HISTORIC INVENTORY - Phase 2

Kirkwood, Missouri

Continuation Sheet

42.

542 N. Clay

This building is in the shape of an "H" and has two courtyards. Its features include the multi-paned glazing in both sash, decorative shutters, bay windows, balconies and decorative brick work such as brick segmental arches above the windows, brick soldier-course sills, brick quoins on the edges of the building. Its roofline features a moderately overhanging cornice. There is a prominent front facing gable which intersects with the main roof and projects. Its peak is filled in with wood siding. The N. Clay elevation features balconies which have turned wood posts and turned wood balustrades.

Office of Historic Preservation  
P.O. Box 176  
Jefferson City, MO 65102  
Certified Local Government Program  
Historic Inventory - Phase 2

Kirkwood, Missouri

Continuation Sheet 542 N. Clay

43. History and Significance

44. Description of Environment and Outbuildings

This is a large lot with a concrete driveway/parking lot.







OFFICE OF HISTORIC PRESERVATION, P.O. BOX 176, JEFFERSON CITY, MISSOURI 65101  
HISTORIC INVENTORY

SURVEY - 100

|   |  |   |  |
|---|--|---|--|
| NO 0038 LOCAL #<br>COUNTY<br>ST. LOUIS COUNTY<br>LOCATION OF NEGATIVES<br>LINDA STOCKMANN |  | 4 PRESENT NAME(S)<br><br>5 OTHER NAME(S)      |  |
| SPECIFIC LOCATION<br>547 N. CLAY  |  | 16 THEMATIC CATEGORY                          |  |
| CITY OR TCWN<br>K I R K W C O D, M O  |  | 17 DATE(S) OR PERIOD<br>CA 1900               |  |
| SITE PLAN WITH NORTH ARROW<br>S E E M A P   |  | 18 STYLE OR DESIGN ECLECTIC<br>HOMESTEAD      |  |
|   |  | 19 ARCHITECT OR ENGINEER                      |  |
|   |  | 20 CONTRACTOR OR BUILDER                      |  |
|   |  | 21 ORIGINAL USE, IF APPARENT<br>SINGLE FAMILY |  |
|   |  | 22 PRESENT USE<br>SINGLE FAMILY               |  |
| COORDINATES<br>LOT<br>LANG  |  | 23 OWNERSHIP PUBLIC<br>PRIVATE X              |  |
|   |  | 24 OWNER'S NAME & ADDRESS (IF KNOWN)          |  |
| 0 SITE STRUCTURE<br>BUILDING X OBJECT   |  | 25 OPEN TO PUBLIC (YES/NO) N                  |  |
| 1 ON NAT'L REG? (YES/NO)  |  | 26 LOCAL CONTACT PERSON OR ORGANIZATION       |  |
| 12 IS IT ELIBIBLE? (YES/NO)   |  | 27 OTHER SURVEYS IN WHICH INCLUDED            |  |
| 3 PART OF HIST DIST (YES/NO) N  |  | 39 ENDANGERED (YES/NO) N<br>BY WHAT ?         |  |
| 14 DIST PCTENT (YES/NO) Y   |  | 40 VISIBLE FROM PUBLIC ROAD ?<br>(YES/NO) Y   |  |
| 5 NAME OF ESTABLISHED DISTRICT  |  | 41 DISTANCE FROM AND FRONTAGE ON ROAD         |  |
| 2 FURTHER DESCRIPTION OF IMPORTANT FEATURES<br>S E E C O N T I N U A T I O N S H E E T    |  | P H O T O                                     |  |
| 3 HISTORY AND SIGNIFICANCE<br>S E E C O N T I N U A T I O N S H E E T                     |  | 46 PREPARED BY<br>LINDA STOCKMANN             |  |
| 4 DESCRIPTION OF ENVIRCMENT AND OUTBUILDINGS<br>S E E C O N T I N U A T I O N S H E E T   |  | 47 ORGANIZATION<br>KIRK. LANDM. COMM.         |  |
| 5 SOURCES OF INFORMATION<br>S E E C O N T I N U A T I O N S H E E T                       |  | 48 DATE                                       |  |
|   |  | 49 REVISION DATE(S)                           |  |

Office of Historic Preservation  
P.O. Box 176  
Jefferson City, MO 65102  
CERTIFIED LOCAL GOVERNMENT PROGRAM  
HISTORIC INVENTORY - Phase 2

Kirkwood, Missouri

Continuation Sheet

42.

547 N. Clay

This is a moderately large home, comparable in size to the other homes on this side of the block. It is primarily read as a two story box with a prominent front gable and modified full-width facade porch. The area of the porch to the south of the entry has been enclosed and now contains a large multi-paned stationary wood window on its street elevation. The other elevations of this bay contain double-hung wood sash with multi-lights, wood lugsills and plain wood surrounds. The front facing gable features a wood frieze comprized of narrow vertical boards, a decorative sunburst wood panel at the peak, saw-tooth shingles and two spanning wood bands/shelves -- one beneath the gable windows and one at the top of the second level windows. The primary entrance is off-center toward the north and contains a single-leaf wood panel door with six lights in its upper half. It is covered by a wood storm door and has wood surrounds and a wood lintel. The entry porch features a low-arched frieze, turned wood posts, roofline dentils and a brick floor. It is accessed by brick stairs. Above the entry is a double-leaf wood casement window. Each leaf contains three vertical panes of glass. It has wood surrounds, a wood entablature and a wood lugsill. The remainder of the facade windows are double-hung wood sash with plain wood surrounds and wood lugsills. They feature multi-paned glazing. The facade windows on the first and second levels are flanked by decorative wood shutters. The roofline features a plain projecting boxed cornice. The home also features a second story overhang on the south elevation and a hipped dormer also on the south elevation. There is a one story room addition at the rear of the building which has a concrete foundation.

Office of Historic Preservation  
P.O. Box 176  
Jefferson City, MO 65102  
Certified Local Government Program  
Historic Inventory - Phase 2

Kirkwood, Missouri

Continuation Sheet 547 N. Clay

43. History and Significance

45. Sources of Information

\* - City Block #6, Leffingwell's Subdivision

44. Description of Environment and Outbuildings

This is a moderately large lot with several large trees. There is a one (1) car detached garage at the rear of the lot.





OFFICE OF HISTORIC PRESERVATION, P.O. BOX 176, JEFFERSON CITY, MISSOURI 65101  
HISTORIC INVENTORY

SLASH - 12

|  |  |   |  |
|--|--|---|--|
| 1 NO 0334 LCCAL #                              |  | 4 PRESENT NAME(S)                       |  |
| 2 COUNTY                                       |  |   |  |
| ST. LOUIS COUNTY                               |  |   |  |
| 3. LOCATION OF NEGATIVES                       |  | 5 OTHER NAME(S)                         |  |
| LINDA STOCKMANN                                |  |   |  |
| 6 SPECIFIC LOCATION                            |  | 16 THEMATIC CATEGORY                    |  |
| 548 N. CLAY                                    |  |   |  |
| 7 CITY OR TOWN                                 |  | 17 DATE(S) OR PERIOD                    |  |
| K I R K W C O D, M O                           |  | CA 1920                                 |  |
| 8 SITE PLAN WITH NORTH ARROW                   |  | 18 STYLE OR DESIGN                      |  |
| S E E M A P                                    |  | ECLECTIC BUNGALOW                       |  |
|  |  | 19 ARCHITECT OR ENGINEER                |  |
|  |  | 20 CONTRACTOR OR BUILDER                |  |
|  |  | 21 ORIGINAL USE, IF APPARENT            |  |
|  |  | SINGLE FAMILY                           |  |
|  |  | 22 PRESENT USE                          |  |
|  |  | SINGLE FAMILY                           |  |
| 9 COORDINATES                                  |  | 23 OWNERSHIP                            |  |
| LOT  |  | PUBLIC                                  |  |
| LANG   |  | PRIVATE X                               |  |
|  |  | 24 OWNER'S NAME & ADDRESS (IF KNOWN)    |  |
|  |  |   |  |
| 10 SITE STRUCTURE                              |  | 25 OPEN TO PUBLIC (YES/NO)              |  |
| BUILDING X OBJECT                              |  | N                                       |  |
| 11 CN NAT'L REG? (YES/NO)                      |  | 26 LOCAL CONTACT PERSON OR ORGANIZATION |  |
| 12 IS IT ELIBIBLE? (YES/NO)                    |  |   |  |
| 13 PART OF HIST DIST (YES/NO)                  |  | 27 OTHER SURVEYS IN WHICH INCLUDED      |  |
| N  |  |   |  |
| 14 DIST PCTENT (YES/NO)                        |  |   |  |
| Y  |  |   |  |
| 15 NAME OF ESTABLISHED DISTRICT                |  | 38 PRESERVATION UNDERWAY? (Y/N)         |  |
|  |  | N                                       |  |
| 42 FURTHER DESCRIPTION OF IMPORTANT FEATURES   |  | 39 ENDANGERED (YES/NO)                  |  |
| S E E C O N T I N U A T I O N S H E E T        |  | N                                       |  |
| 43 HISTORY AND SIGNIFICANCE                    |  | 40 VISIBLE FROM PUBLIC ROAD ?           |  |
| S E E C O N T I N U A T I O N S H E E T        |  | (YES/NO) Y                              |  |
| 44 DESCRIPTION OF ENVIRONMENT AND OUTBUILDINGS |  | 41 DISTANCE FROM AND FRONTAGE ON ROAD   |  |
| S E E C O N T I N U A T I O N S H E E T        |  |   |  |
| 45 SOURCES OF INFORMATION                      |  | P H O T O                               |  |
| S E E C O N T I N U A T I O N S H E E T        |  | 46 PREPARED BY                          |  |
|  |  | LINDA STOCKMANN                         |  |
|  |  | 47 ORGANIZATION                         |  |
|  |  | KIRK. LANDM. COMM.                      |  |
|  |  | 48 DATE                                 |  |
|  |  | 49 REVISION DATE(S)                     |  |



Office of Historic Preservation  
P.O. Box 176  
Jefferson City, MO 65102  
CERTIFIED LOCAL GOVERNMENT PROGRAM  
HISTORIC INVENTORY - Phase 2

Kirkwood, Missouri

Continuation Sheet

42.

548 N. Clay

As is typical of other bungalows in the vicinity with the Craftsman flavor, this building features a sweeping roof with side gables, wide overhanging eaves, a facade entry porch, multi-paned glazing and a facade dormer, in this case a hipped dormer. The primary entrance is central and contains a single-leaf, wood door with multi-lights, that is eighteen lights, it is covered by an aluminum storm door. On either side of the door are sets of french doors, these doors are double-leaf, wood doors, each leaf containing twelve lights. These are flanked by decorative wood shutters. The entry porch features a hipped roof with wood posts. There is a concrete slab that spans the entire facade with a two and a half foot brick wall around this slab. The dormer windows are double-leaf, wood, casement windows each leaf containing six lights. They have been inappropriately covered by aluminum storm sash. There is an open frame entry porch at the rear of this building.

Office of Historic Preservation  
P.O. Box 176  
Jefferson City, MO 65102  
Certified Local Government Program  
Historic Inventory - Phase 2

Kirkwood, Missouri

Continuation Sheet 548 N. Clay

43. History and Significance

44. Description of Environment and Outbuildings  
This is a moderate lot with a couple of large and/or old trees.



OFFICE OF HISTORIC PRESERVATION, P.O. BOX 176, JEFFERSON CITY, MISSOURI 65101  
HISTORIC INVENTORY

SLAC 07-1-100

|  |  |   |  |
|--|--|---|--|
| 1 NC 0335 LOCAL #  |  | 4 PRESENT NAME(S)                             |  |
| 2 COUNTY   |  | 5 OTHER NAME(S)                               |  |
| 3 LOCATION OF NEGATIVES<br>ST. LOUIS COUNTY<br>LINDA STOCKMANN           |  |   |  |
| 6 SPECIFIC LOCATION<br>550 N. CLAY                                       |  | 16 THEMATIC CATEGORY                          |  |
| 7 CITY OR TOWN<br>KIRKWOOD, MO   |  | 17 DATE(S) OR PERIOD<br>CA 1920/1933          |  |
| 8 SITE PLAN WITH NORTH ARROW<br>SEE MAP                                  |  | 18 STYLE OR DESIGN<br>ECLECTIC CRAFTSMAN      |  |
|  |  | 19 ARCHITECT OR ENGINEER                      |  |
|  |  | 20 CONTRACTOR OR BUILDER                      |  |
|  |  | 21 ORIGINAL USE, IF APPARENT<br>SINGLE FAMILY |  |
|  |  | 22 PRESENT USE<br>SINGLE FAMILY               |  |
| 9 COORDINATES<br>LOT<br>LANG   |  | 23 OWNERSHIP<br>PUBLIC<br>PRIVATE X           |  |
|  |  | 24 OWNER'S NAME & ADDRESS (IF KNOWN)          |  |
| 10 SITE STRUCTURE<br>BUILDING X OBJECT                                   |  | 25 OPEN TO PUBLIC (YES/NO) N                  |  |
| 11 ON NAT'L REG? (YES/NO)  |  | 26 LOCAL CONTACT PERSON OR ORGANIZATION       |  |
| 12 IS IT ELIGIBLE? (YES/NO)  |  | 27 OTHER SURVEYS IN WHICH INCLUDED            |  |
| 13 PART OF HIST DIST (YES/NO) N  |  | 39 ENDANGERED (YES/NO) N<br>BY WHAT ?         |  |
| 14 DIST POTENT (YES/NO) Y  |  | 40 VISIBLE FROM PUBLIC ROAD ? (YES/NO) Y      |  |
| 15 NAME OF ESTABLISHED DISTRICT  |  | 41 DISTANCE FROM AND FRONTAGE ON ROAD         |  |
| 42 FURTHER DESCRIPTION OF IMPORTANT FEATURES<br>SEE CONTINUATION SHEET   |  | P H O T O                                     |  |
| 43 HISTORY AND SIGNIFICANCE<br>SEE CONTINUATION SHEET                    |  | 46 PREPARED BY<br>LINDA STOCKMANN             |  |
| 44 DESCRIPTION OF ENVIRONMENT AND OUTBUILDINGS<br>SEE CONTINUATION SHEET |  | 47 ORGANIZATION<br>KIRK. LANDM. COMM.         |  |
| 45 SOURCES OF INFORMATION<br>SEE CONTINUATION SHEET                      |  | 48 DATE                                       |  |
|  |  | 49 REVISION DATE(S)                           |  |

Office of Historic Preservation  
P.O. Box 176  
Jefferson City, MO 65102  
CERTIFIED LOCAL GOVERNMENT PROGRAM  
HISTORIC INVENTORY - Phase 2

Kirkwood, Missouri

Continuation Sheet

42.

550 N. Clay

Typical of its Craftsman styling it has some Cottage/Tudor elements such as its arched entry containing a vertical plank door, its bands of windows with multi-paned glazing in the upper sash and its steeply pitched facade gable. The primary entrance is on a projection with a gabled roof and is covered by a wood screen door and accessed by brick stoop and stairs with wrought iron railings. The window to the south of the entrance is an Oriel window with decorative wood brackets. The windows on the first and second level of the building are double hung, wood, sash with nine over one light configurations. They have plain wood surrounds. There is a small arched wood casement window in the peak of the facade gable that has three lights and beneath this there is a decorative wrought iron grill. The W. Essex elevation is also interesting. it features a shed wall dormer in a stepped appearance which is caused by the projection of the entry on the N. Clay elevation and a projecting window seat or Oreo window behind that. there is an open frame entry porch at the rear of this building.

Office of Historic Preservation  
P.O. Box 176  
Jefferson City, MO 65102  
Certified Local Government Program  
Historic Inventory - Phase 2

Kirkwood, Missouri

Continuation Sheet 550 N. Clay

43. History and Significance

45. Sources of Information

Kirkwood Building Permit - #2158, 5/9/33, owner, L. L.  
Crump, architect and contractors - not legible

44. Description of Environment and Outbuildings

This is a moderate lot with a few large and/or old trees.



OFFICE OF HISTORIC PRESERVATION, P.O. BOX 176, JEFFERSON CITY, MISSOURI 65101  
HISTORIC INVENTORY

SUPPLEMENTAL

|   |   |  |
|---|---|--|
| NC 0039 LOCAL #<br>COUNTY<br>ST. LOUIS COUNTY<br>LOCATION OF NEGATIVES<br>LINDA STOCKMANN | 4 PRESENT NAME(S)<br><br>5 OTHER NAME(S)      |  |
| SPECIFIC LOCATION<br>551 N. CLAY  | 16 THEMATIC CATEGORY                          | 28 NO OF STORIES 02.5                                    |
| CITY OR TOWN<br>K I R K W C O D, M O  | 17 DATE(S) OR PERIOD<br>CA 1890               | 29 BASEMENT (Y/N) Y<br>FULL (Y/N)                        |
| SITE PLAN WITH NORTH ARROW<br>S E E M A P   | 18 STYLE OR DESIGN NATIONAL FCLK              | 30 FOUNDATION MATERIAL<br>STONE                          |
|   | 19 ARCHITECT OR ENGINEER                      | 31 WALL CONSTRUCTION<br>FRAME                            |
|   | 20 CONTRACTOR OR BUILDER                      | 32 ROOF TYPE & MATERIAL<br>CROSS GABLES                  |
|   | 21 ORIGINAL USE, IF APPARENT<br>SINGLE FAMILY | 33 NO. OF BAYS<br>FRONT 2 SIDE 5                         |
|   | 22 PRESENT USE<br>MULTI FAMILY                | 34 WALL TREATMENT<br>WIDE HORIZONTAL ALUMINUM<br>SIDING  |
|   | 23 OWNERSHIP<br>PUBLIC<br>PRIVATE X           | 35 PLAN SHAPE<br>IRREGULAR                               |
| COORDINATES<br>LOT<br>LANG  | 24 OWNER'S NAME & ADDRESS (IF KNOWN)          | 36 CHANGES ADDITION<br>(EXPLAIN ALTERED<br>IN #42) MOVED |
| 0 SITE STRUCTURE<br>BUILDING X OBJECT   | 25 OPEN TO PUBLIC (YES/NO) N                  | 37 CONDITION<br>INTERIOR<br>EXTERIOR GOOD                |
| 1 ON NAT'L REG? 12 IS IT ELIBIBLE?<br>(YES/NO) (YES/NO)                                   | 26 LOCAL CONTACT PERSON OR ORGANIZATION       | 38 PRESERVATION UNDERWAY? (Y/N) N                        |
| 3 PART OF HIST DIST 14 DIST POTENT<br>(YES/NO) N (YES/NO) Y                               | 27 OTHER SURVEYS IN WHICH INCLUDED            | 39 ENDANGERED (YES/NO) N<br>BY WHAT ?                    |
| 5 NAME OF ESTABLISHED DISTRICT  |   | 40 VISIBLE FROM PUBLIC ROAD ?<br>(YES/NO) Y              |
| 2 FURTHER DESCRIPTION OF IMPORTANT FEATURES<br>S E E C O N T I N U A T I O N S H E E T    |   | 41 DISTANCE FROM AND FRONTAGE ON ROAD                    |
| 3 HISTORY AND SIGNIFICANCE<br>S E E C O N T I N U A T I O N S H E E T                     |   | P H O T O  |
| 4 DESCRIPTION OF ENVIRONMENT AND OUTBUILDINGS<br>S E E C O N T I N U A T I O N S H E E T  |   | 46 PREPARED BY<br>LINDA STOCKMANN                        |
| 5 SOURCES OF INFORMATION<br>S E E C O N T I N U A T I O N S H E E T                       |   | 47 ORGANIZATION<br>KIRK. LANDM. COMM.                    |
|   |   | 48 DATE 49 REVISION DATE(S)                              |



Office of Historic Preservation  
P.O. Box 176  
Jefferson City, MO 65102  
CERTIFIED LOCAL GOVERNMENT PROGRAM  
HISTORIC INVENTORY - Phase 2

Kirkwood, Missouri

Continuation Sheet

42.

551 N. Clay

This is a moderately large home, comparable in size to the other homes on this side of the street. It is primarily read as a gable-front folk form, with a full-width wrap-around facade veranda and with 2 two story projecting bays -- one on the south elevation and one on the north elevation. As is common to many of the area's folk houses of this period, all the gables of this home feature returns. The veranda features turned wood posts, a wood porch floor and wood stairs. The crawl space under the porch is covered by wood lattice. There are two entrances visible from the street. One entrance is on the front wall of the projecting side bay. The primary entrance is on the facade. Both entries contain single-leaf wood panel doors with four lights in the upper half. They are topped by transoms. The primary entrance is covered by an aluminum storm door, and the entrance on the projecting side wing is covered by a wood screen door. The facade windows are double-hung wood sash with two over two light configurations. They have wood surrounds and wood lugsills and are flanked by decorative wood shutters. There is an enclosed porchroom at the rear of the building with a concrete block foundation.

Office of Historic Preservation  
P.O. Box 176  
Jefferson City, MO 65102  
Certified Local Government Program  
Historic Inventory - Phase 2

Kirkwood, Missouri

Continuation Sheet 551 N. Clay

43. History and Significance

45. Sources of Information

\* - City Block #6, Leffingwell's Subdivision

44. Description of Environment and Outbuildings

This is a moderately large lot with several large trees. There is a frame two (2) car detached garage at the rear of the lot.





## SLASH-104

|   |  |  |  |
|---|--|--|--|
| NO 0040 LOCAL #<br>COUNTY<br>ST. LOUIS COUNTY<br>LOCATION OF NEGATIVES<br>LINDA STOCKMANN |  | 4 PRESENT NAME(S)<br><br>5 OTHER NAME(S)                         |  |
| SPECIFIC LOCATION<br>555 N. CLAY  |  | 16 THEMATIC CATEGORY   |  |
| CITY OR TOWN<br>KIRKWOOD, MO  |  | 17 DATE(S) OR PERIOD<br>CA 1900                                  |  |
| SITE PLAN WITH NORTH ARROW<br>SEE MAP   |  | 18 STYLE OR DESIGN NATIONAL FOLK                                 |  |
|   |  | 19 ARCHITECT OR ENGINEER   |  |
|   |  | 20 CONTRACTOR OR BUILDER   |  |
|   |  | 21 ORIGINAL USE, IF APPARENT<br>SINGLE FAMILY                    |  |
|   |  | 22 PRESENT USE<br>SINGLE FAMILY                                  |  |
| COORDINATES<br>LOT<br>LANG  |  | 23 OWNERSHIP<br>PUBLIC<br>PRIVATE X                              |  |
|   |  | 24 OWNER'S NAME & ADDRESS (IF KNOWN)                             |  |
| 0 SITE STRUCTURE<br>BUILDING X OBJECT   |  | 25 OPEN TO PUBLIC (YES/NO) N                                     |  |
| 1 ON NAT'L REG? (YES/NO)  |  | 26 LOCAL CONTACT PERSON OR ORGANIZATION                          |  |
| 12 IS IT ELIGIBLE? (YES/NO)   |  | 27 OTHER SURVEYS IN WHICH INCLUDED                               |  |
| 3 PART OF HIST DIST (YES/NO) N  |  |  |  |
| 14 DIST PCTENT (YES/NO) Y   |  |  |  |
| 5 NAME OF ESTABLISHED DISTRICT  |  | 28 NO OF STORIES 02.5  |  |
|   |  | 29 BASEMENT (Y/N) Y<br>FULL (Y/N)                                |  |
|   |  | 30 FOUNDATION MATERIAL<br>STONE                                  |  |
|   |  | 31 WALL CONSTRUCTION<br>FRAME                                    |  |
|   |  | 32 ROOF TYPE & MATERIAL<br>INTERSECTING GABLE<br>ASPHALT SHINGLE |  |
|   |  | 33 NO. OF BAYS<br>FRONT 3 SIDE 4                                 |  |
|   |  | 34 WALL TREATMENT<br>WIDE HORIZONTAL ALUMINUM<br>SIDING          |  |
|   |  | 35 PLAN SHAPE<br>IRREGULAR                                       |  |
|   |  | 36 CHANGES ADDITION<br>(EXPLAIN ALTERED<br>IN #42) MOVED         |  |
|   |  | 37 CONDITION<br>INTERIOR<br>EXTERIOR GOOD                        |  |
|   |  | 38 PRESERVATION UNDERWAY? (Y/N) N                                |  |
| 2 FURTHER DESCRIPTION OF IMPORTANT FEATURES<br>SEE CONTINUATION SHEET                     |  | 39 ENDANGERED (YES/NO) N<br>BY WHAT ?                            |  |
| 3 HISTORY AND SIGNIFICANCE<br>SEE CONTINUATION SHEET                                      |  | 40 VISIBLE FROM PUBLIC ROAD ?<br>(YES/NO) Y                      |  |
| 4 DESCRIPTION OF ENVIRONMENT AND OUTBUILDINGS<br>SEE CONTINUATION SHEET                   |  | 41 DISTANCE FROM AND FRONTAGE ON ROAD                            |  |
| 5 SOURCES OF INFORMATION<br>SEE CONTINUATION SHEET  |  | PHOTO  |  |
|   |  | 46 PREPARED BY<br>LINDA STOCKMANN                                |  |
|   |  | 47 ORGANIZATION<br>KIRK. LANDM. COMM.                            |  |
|   |  | 48 DATE  |  |
|   |  | 49 REVISION DATE(S)  |  |

Office of Historic Preservation  
P.O. Box 176  
Jefferson City, MO 65102  
CERTIFIED LOCAL GOVERNMENT PROGRAM  
HISTORIC INVENTORY - Phase 2

Kirkwood, Missouri

Continuation Sheet

42.

555 N. Clay

This is a moderately large home, comparable in size to the other homes on this side of the block. It is primarily read as a two story rectangular block with medium-pitched side gables, a secondary front facing gable and a full-width facade veranda. The facade gable is pedimented and features a cut-away bay window beneath it. The veranda features wood tuscan columns, a wood floor, wood stairs and wrought iron balustrade and railings. The primary entry is off-center toward the north and is Colonial in style. It contains a single-leaf wood panel door with a single large pane of glass in its upper half. It is covered by an aluminum storm door, flanked by fluted wood pilasters and topped by a wood entablature featuring an alternating triglyph and metope frieze. The southeast corner of the facade at the first level is cut-away. The facade also features a pedimented gable dormer. The facade windows are double-hung wood sash with one over one light configurations. They have wood surrounds and wood lugsills. The roofline features a slightly projecting boxed cornice with a aluminum covered soffit. There is a one story projecting room at the rear of the building with a stone foundation, probably original to the building.

Office of Historic Preservation  
P.O. Box 176  
Jefferson City, MO 65102  
Certified Local Government Program  
Historic Inventory - Phase 2

Kirkwood, Missouri

Continuation Sheet 555 N. Clay

43. History and Significance

45. Sources of Information

\* - City Block #6, Leffingwell's Subdivision

44. Description of Environment and Outbuildings

This is a moderate size lot with several large trees.







OFFICE OF HISTORIC PRESERVATION, P.O. BOX 176, JEFFERSON CITY, MISSOURI 65101  
HISTORIC INVENTORY

SLP 2017-165

|  |   |
|--|---|
| NO 0103 LOCAL #<br>COUNTY<br>ST. LOUIS COUNTY<br>LOCATION OF NEGATIVES<br>LINDA STOCKMANN  | 4 PRESENT NAME(S)<br><br>5 OTHER NAME(S)  |
| SPECIFIC LOCATION<br>1 DOUGLASS LANE   | 16 THEMATIC CATEGORY<br><br>17 DATE(S) OR PERIOD<br>CA 1935   |
| CITY OR TOWN<br>KIRKWOOD, MO   | 18 STYLE OR DESIGN ECLECTIC<br>COLONIAL REVIVAL   |
| SITE PLAN WITH NORTH ARROW<br>SEE MAP  | 19 ARCHITECT OR ENGINEER<br><br>20 CONTRACTOR OR BUILDER<br><br>21 ORIGINAL USE, IF APPARENT<br>SINGLE FAMILY<br>22 PRESENT USE<br>SINGLE FAMILY  |
| COORDINATES<br>LOT<br>LANG   | 23 OWNERSHIP PUBLIC<br>PRIVATE X<br>24 OWNER'S NAME & ADDRESS (IF KNOWN)  |
| 0 SITE STRUCTURE<br>BUILDING X OBJECT  | 25 OPEN TO PUBLIC (YES/NO) N  |
| 1 ON NAT'L REG? (YES/NO)<br>3 PART OF HIST DIST (YES/NO) N<br>5 NAME OF ESTABLISHED DISTRICT   | 12 IS IT ELIGIBLE? (YES/NO)<br>14 DIST PCTENT (YES/NO) Y<br>26 LOCAL CONTACT PERSON OR ORGANIZATION<br>27 OTHER SURVEYS IN WHICH INCLUDED   |
| 2 FURTHER DESCRIPTION OF IMPORTANT FEATURES<br>SEE CONTINUATION SHEET<br>3 HISTORY AND SIGNIFICANCE<br>SEE CONTINUATION SHEET<br>4 DESCRIPTION OF ENVIRONMENT AND OUTBUILDINGS<br>SEE CONTINUATION SHEET<br>5 SOURCES OF INFORMATION<br>SEE CONTINUATION SHEET | 28 NO OF STORIES 02.0<br>29 BASEMENT (Y/N) N<br>FULL (Y/N)<br>30 FOUNDATION MATERIAL<br>CONCRETE<br>31 WALL CONSTRUCTION MASONRY<br>32 ROOF TYPE & MATERIAL<br>SIDE GABLE<br>33 NO. OF BAYS<br>FRONT 3 SIDE 2<br>34 WALL TREATMENT<br>VARIGATED BRICK<br>35 PLAN SHAPE<br>RECTANGLE<br>36 CHANGES ADDITION<br>(EXPLAIN ALTERED<br>IN #42) MOVED<br>37 CONDITION<br>INTERIOR<br>EXTERIOR FAIR<br>38 PRESERVATION UNDERWAY? (Y/N) N<br>39 ENDANGERED (YES/NO)<br>BY WHAT ?<br>40 VISIBLE FROM PUBLIC ROAD ?<br>(YES/NO) Y<br>41 DISTANCE FROM AND FRONTAGE ON ROAD<br><br>P H O T O<br>46 PREPARED BY<br>LINDA STOCKMANN<br>47 ORGANIZATION<br>KIRK. LANDM. COMM.<br>48 DATE 5/87 49 REVISION DATE(S) |

Office of Historic Preservation  
P.O. Box 176  
Jefferson City, MO 65102  
CERTIFIED LOCAL GOVERNMENT PROGRAM  
HISTORIC INVENTORY - Phase 2

Kirkwood, Missouri

Continuation Sheet

42.

1 Douglass Lane

This building is primarily read as a two-story, rectangular block. Its Colonial Revival elements include its side gable roof with close rake and eaves, its accentuated central facade entrance, its symmetrical facade window placement, its decorative wood shutters, and its multi-pane glazing in both sash. The primary entrance contains a single-leaf wood panel door. It is topped by a transom divided into four lights and flanked by decorative wood shutters. The windows on the main house block are double-hung wood sash with plain wood surrounds and brick soldier-course sills. The home features what at one time was a two-car garage. This garage has been converted into living space. It is attached to the house by an enclosed breezeway. The garage features a front facing gable. There is a window in that gable, which is a single-leaf wood casement window divided into three lights, with wood surrounds and a wood lintel. Two horizontal sliding patio doors access this room.

Office of Historic Preservation  
P.O. Box 176  
Jefferson City, MO 65102  
Certified Local Government Program  
Historic Inventory - Phase 2

Kirkwood, Missouri

Continuation Sheet     1 Douglas Lane

43. History and Significance

45. Sources of Information

Kirkwood Building Permit - #3331, 4/14/37

44. Description of Environment and Outbuildings

This is a large lot on a private drive. It features arbors and a large patio area. The lot is somewhat overgrown and there are many large and/or old trees. There is a large frame storage shed at the rear of the lot.



OFFICE OF HISTORIC PRESERVATION, P.O. BOX 176, JEFFERSON CITY, MISSOURI 65101  
HISTORIC INVENTORY

SLAS017-1466

|   |   |  |
|---|---|--|
| NO 0164 LOCAL #<br>COUNTY<br>ST. LOUIS COUNTY<br>LOCATION OF NEGATIVES<br>LINDA STOCKMANN | 4 PRESENT NAME(S)<br><br>5 OTHER NAME(S)                    |  |
| SPECIFIC LOCATION<br>2 DOUGLASS LANE  | 16 THEMATIC CATEGORY<br><br>17 DATE(S) OR PERIOD<br>CA 1935 | 28 NO OF STORIES 02.0<br>29 BASEMENT (Y/N) N<br>FULL (Y/N) |
| CITY OR TOWN<br>K I R K W C O D, M O  | 18 STYLE OR DESIGN ECLECTIC<br>COLONIAL REVIVAL             | 30 FOUNDATION MATERIAL<br>CONCRETE                         |
| SITE PLAN WITH NORTH ARROW<br>S E E M A P   | 19 ARCHITECT OR ENGINEER<br><br>20 CONTRACTOR OR BUILDER    | 31 WALL CONSTRUCTION MASONRY                               |
|   | 21 ORIGINAL USE, IF APPARENT<br>SINGLE FAMILY               | 32 ROOF TYPE & MATERIAL<br>SIDE GABLE<br>ASPHALT SHINGLE   |
|   | 22 PRESENT USE<br>SINGLE FAMILY                             | 33 NO. OF BAYS<br>FRONT 3 SIDE 2                           |
|   |   | 34 WALL TREATMENT<br>PAINTED BRICK                         |
|   |   | 35 PLAN SHAPE<br>IRREGULAR                                 |
|   | 23 OWNERSHIP PUBLIC<br>PRIVATE X                            | 36 CHANGES ADDITION X<br>(EXPLAIN ALTERED<br>IN #42) MOVED |
| COORDINATES<br>LOT<br>LANG  | 24 OWNER'S NAME & ADDRESS (IF KNOWN)                        | 37 CONDITION<br>INTERIOR<br>EXTERIOR GOOD                  |
| 0 SITE STRUCTURE<br>BUILDING X OBJECT   | 25 OPEN TO PUBLIC (YES/NO) N                                | 38 PRESERVATION UNDERWAY? (Y/N) N                          |
| 1 ON NAT'L REG? (YES/NO)  | 26 LOCAL CONTACT PERSON OR ORGANIZATION                     | 39 ENDANGERED (YES/NO)<br>BY WHAT ?                        |
| 12 IS IT ELIBLE? (YES/NO)   | 27 OTHER SURVEYS IN WHICH INCLUDED                          | 40 VISIBLE FROM PUBLIC ROAD ?<br>(YES/NO) Y                |
| 3 PART OF HIST DIST (YES/NO) N  |   | 41 DISTANCE FROM AND FRONTAGE ON ROAD                      |
| 14 DIST PCTENT (YES/NO) Y   |   |  |
| 5 NAME OF ESTABLISHED DISTRICT  |   |  |
| 2 FURTHER DESCRIPTION OF IMPORTANT FEATURES<br>SEE CONTINUATION SHEET                     |   | P H O T O  |
| 3 HISTORY AND SIGNIFICANCE<br>SEE CONTINUATION SHEET                                      |   | 46 PREPARED BY<br>LINDA STOCKMANN                          |
| 4 DESCRIPTION OF ENVIRONMENT AND OUTBUILDINGS<br>SEE CONTINUATION SHEET                   |   | 47 ORGANIZATION<br>KIRK. LANDM. COMM.                      |
| 5 SOURCES OF INFORMATION<br>SEE CONTINUATION SHEET  |   | 48 DATE 5/87   |
|   |   | 49 REVISION DATE(S)  |

Office of Historic Preservation  
P.O. Box 176  
Jefferson City, MO 65102  
CERTIFIED LOCAL GOVERNMENT PROGRAM  
HISTORIC INVENTORY - Phase 2

Kirkwood, Missouri

Continuation Sheet

42.

2 Douglass Lane

This building is primarily read as a two-story rectangular box with a one-story projecting sunroom and subsequent projecting garage at the rear. The Colonial Revival references include its side-gabled roof with close rake and eaves, its central accentuated facade entrance, its symmetrical facade window placement, its decorative wood shutters, and its multi-pane glazing in both sash. The primary entrance contains a single-leaf, six-panel, Colonial-style wood door. It is topped by an aluminum storm door and flanked by sidelights. This entrance is accessed by a brick stoop. The door is in a slight recession. This recession is framed by double, smooth wood pilasters and it is topped by a pediment. The windows are double-hung wood sash with plain wood surrounds and brick soldier-course sills, with the exception of the windows on a three-sided bay window which is on the facade. These windows feature wood lugsills. There is a plain wood frieze in place beneath that meets the roofline, which spans the facade and rear elevation.

Office of Historic Preservation  
P.O. Box 176  
Jefferson City, MO 65102  
Certified Local Government Program  
Historic Inventory - Phase 2

Kirkwood, Missouri

Continuation Sheet 2 Douglas Lane

43. History and Significance

44. Description of Environment and Outbuildings

This is a small lot on a private drive with a number of large and/or old trees.





SLASOP-167

|   |  |   |   |
|---|--|---|---|
| NO 0105 LCCAL #<br>COUNTY<br>ST. LOUIS COUNTY<br>LOCATION OF NEGATIVES<br>LINDA STOCKMANN |  | 4 PRESENT NAME(S)<br><br>5 OTHER NAME(S)        |   |
| SPECIFIC LOCATION<br>3 DOUGLASS LANE  |  | 16 THEMATIC CATEGORY                            | 28 NO OF STORIES 02.0   |
| CITY OR TCWN<br>K I R K W C O D, M O  |  | 17 DATE(S) OR PERIOD<br>CA 1939                 | 29 BASEMENT (Y/N) Y<br>FULL (Y/N)                             |
| SITE PLAN WITH NORTH ARROW<br>S E E M A P   |  | 18 STYLE OR DESIGN ECLECTIC<br>COLONIAL REVIVAL | 30 FOUNDATION MATERIAL<br>CONCRETE                            |
|   |  | 19 ARCHITECT OR ENGINEER                        | 31 WALL CONSTRUCTION<br>MASONRY                               |
|   |  | 20 CONTRACTOR OR BUILDER                        | 32 ROOF TYPE & MATERIAL<br>LOW FRONT GABLE<br>ASPHALT SHINGLE |
|   |  | 21 ORIGINAL USE, IF APPARENT<br>SINGLE FAMILY   | 33 NO. OF BAYS<br>FRONT 3 SIDE 3                              |
|   |  | 22 PRESENT USE<br>SINGLE FAMILY                 | 34 WALL TREATMENT<br>PAINTED BRICK                            |
|   |  | 23 OWNERSHIP PUBLIC<br>PRIVATE X                | 35 PLAN SHAPE<br>RECTANGLE                                    |
| COORDINATES<br>LOT<br>LANG  |  | 24 OWNER'S NAME & ADDRESS (IF KNOWN)            | 36 CHANGES ADDITION<br>(EXPLAIN ALTERED<br>IN #42) MOVED      |
| 0 SITE STRUCTURE<br>BUILDING X OBJECT   |  | 25 OPEN TO PUBLIC (YES/NO) N                    | 37 CCNDITION<br>INTERIOR<br>EXTERIOR GOOD                     |
| 1 ON NAT'L REG? 12 IS IT ELIBIBLE?<br>(YES/NO) (YES/NO)                                   |  | 26 LOCAL CONTACT PERSON OR ORGANIZATION         | 38 PRESERVATION UNDERWAY? (Y/N) N                             |
| 3 PART OF HIST DIST 14 DIST PCENT<br>(YES/NO) N (YES/NO) Y                                |  | 27 OTHER SURVEYS IN WHICH INCLUDED              | 39 ENDANGERED (YES/NO)<br>BY WHAT ?                           |
| 5 NAME OF ESTABLISHED DISTRICT  |  |   | 40 VISIBLE FROM PUBLIC ROAD ?<br>(YES/NO) Y                   |
| 2 FURTHER DESCRIPTION OF IMPORTANT FEATURES<br>S E E C O N T I N U A T I O N S H E E T    |  |   | 41 DISTANCE FROM AND FRONTAGE ON ROAD                         |
| 3 HISTORY AND SIGNIFICANCE<br>S E E C O N T I N U A T I O N S H E E T                     |  |   | P H O T O   |
| 4 DESCRIPTION OF ENVIRONMENT AND OUTBUILDINGS<br>S E E C O N T I N U A T I O N S H E E T  |  |   | 46 PREPARED BY<br>LINDA STOCKMANN                             |
| 5 SOURCES OF INFORMATION<br>S E E C O N T I N U A T I O N S H E E T                       |  |   | 47 ORGANIZATION<br>KIRK. LANDM. COMM.                         |
|   |  | 48 DATE<br>5/87                                 | 49 REVISION DATE(S)   |

Office of Historic Preservation  
P.O. Box 176  
Jefferson City, MO 65102  
CERTIFIED LOCAL GOVERNMENT PROGRAM  
HISTORIC INVENTORY - Phase 2

Kirkwood, Missouri

Continuation Sheet

42.

3 Douglass Lane

This building is primarily read as a two-story rectangular block. It faces sideways on the lot, that is, southwest. It features a close rake and eaves on the roofline, wood dentils along the roofline, as well as a plain wood frieze on all four elevations. The primary entrance is on its southwest elevation and contains a single-leaf wood door with multi-lights in its top two-thirds. It is covered by an aluminum storm door and topped by a wood transom divided into four lights. This entry is accessed by a brick porch with brick piers and a decorative wrought iron railing. The windows are very tall, they are double-hung wood sash featuring multi-lights in both sash. They feature brick soldier-course sills. The building has been painted to simulate stone lintels above the majority of the windows on the first level. At the basement level of this elevation, at one time there was a garage. They are now using this as living space and horizontal sliding glass patio doors now access this space. The street elevation features circular window openings at the first level, which are double-leaf wood casement windows. It also features single-leaf wood casement windows at the second level. These are rectangular in shape. There is a decorative false balcony railing on a large, probably hall window or stairwell window on this elevation, and the extreme edges of the building have slightly projecting brick panels which have been painted a contrasting color.

Office of Historic Preservation  
P.O. Box 176  
Jefferson City, MO 65102  
Certified Local Government Program  
Historic Inventory - Phase 2

Kirkwood, Missouri

Continuation Sheet 3 Douglas Lane

43. History and Significance

44. Description of Environment and Outbuildings

This is a good sized lot on a private drive with a number of large and/or old trees. The driveway has been closed off by a garden area, eliminating access to what was once a basement garage.





OFFICE OF HISTORIC PRESERVATION, P.O. BOX 176, JEFFERSON CITY, MISSOURI 65101  
HISTORIC INVENTORY

SLASOM-167

|   |  |   |  |
|---|--|---|--|
| NO 0106 LOCAL #<br>COUNTY<br>ST. LOUIS COUNTY<br>LOCATION OF NEGATIVES<br>LINDA STOCKMANN |  | 4 PRESENT NAME(S)<br><br>5 OTHER NAME(S)      |  |
| SPECIFIC LOCATION<br>4 DOUGLASS LANE  |  | 16 THEMATIC CATEGORY                          |  |
| CITY OR TOWN<br>K I R K W C C D, M O  |  | 17 DATE(S) OR PERIOD<br>CA 1935               |  |
| SITE PLAN WITH NORTH ARROW<br>SEE MAP   |  | 18 STYLE OR DESIGN ECLECTIC<br>MONTEREY       |  |
|   |  | 19 ARCHITECT OR ENGINEER                      |  |
|   |  | 20 CONTRACTOR OR BUILDER                      |  |
|   |  | 21 ORIGINAL USE, IF APPARENT<br>SINGLE FAMILY |  |
|   |  | 22 PRESENT USE<br>SINGLE FAMILY               |  |
| COORDINATES<br>LOT<br>LANG  |  | 23 OWNERSHIP PUBLIC<br>PRIVATE X              |  |
| 0 SITE STRUCTURE<br>BUILDING X OBJECT   |  | 24 OWNER'S NAME & ADDRESS (IF KNOWN)          |  |
| 1 ON NAT'L REG? (YES/NO)  |  | 25 OPEN TO PUBLIC (YES/NO) N                  |  |
| 12 IS IT ELIGIBLE? (YES/NO)   |  | 26 LOCAL CONTACT PERSON OR ORGANIZATION       |  |
| 3 PART OF HIST DIST (YES/NO) N  |  | 27 OTHER SURVEYS IN WHICH INCLUDED            |  |
| 14 DIST PCTENT (YES/NO) Y   |  | 39 ENDANGERED (YES/NO)<br>BY WHAT ?           |  |
| 5 NAME OF ESTABLISHED DISTRICT  |  | 40 VISIBLE FROM PUBLIC ROAD ?<br>(YES/NO) Y   |  |
| 2 FURTHER DESCRIPTION OF IMPORTANT FEATURES<br>SEE CONTINUATION SHEET                     |  | 41 DISTANCE FROM AND FRONTAGE ON ROAD         |  |
| 3 HISTORY AND SIGNIFICANCE<br>SEE CONTINUATION SHEET                                      |  | PHOTO   |  |
| 4 DESCRIPTION OF ENVIRONMENT AND OUTBUILDINGS<br>SEE CONTINUATION SHEET                   |  | 46 PREPARED BY<br>LINDA STOCKMANN             |  |
| 5 SOURCES OF INFORMATION<br>SEE CONTINUATION SHEET  |  | 47 ORGANIZATION<br>KIRK. LANDM. COMM.         |  |
|   |  | 48 DATE<br>5/87                               |  |
|   |  | 49 REVISION DATE(S)                           |  |

Office of Historic Preservation  
P.O. Box 176  
Jefferson City, MO 65102  
CERTIFIED LOCAL GOVERNMENT PROGRAM  
HISTORIC INVENTORY - Phase 2

Kirkwood, Missouri

Continuation Sheet

42.

4 Douglass Lane

This building is primarily read as a two-story rectangular block with a one-story projecting wing at the rear. This wing is a two-car garage which is accessed from Filmore Drive. The home features close rake on the roofline with slightly projecting eaves which have regularly spaced decorative wood brackets. There is a second story balcony on the facade, which spans two-thirds of the facade. This balcony is cantilevered and covered by the principal roof. The home features brick dentils on all elevations. These dentils act as a visual separation between the second floor and the first floor. The primary entrance is recessed. It contains a single-leaf, six-panel, Colonial-style door. It is topped by a wood storm door and surrounded by decorative brickwork which has been painted a contrasting color. The windows are double-hung wood sash with multi-pane glazing in both sash. On the facade the windows are flanked by decorative wood shutters. The windows also feature brick soldier-course sills. There is a balcony entrance on the facade, which contains a single-leaf wood door with nine lights in its upper half. It is topped by a wood screen door and flanked by shutters. The balcony also features a decorative wood balustrade and a wood floor.



Office of Historic Preservation  
P.O. Box 176  
Jefferson City, MO 65102  
Certified Local Government Program  
Historic Inventory - Phase 2

Kirkwood, Missouri

Continuation Sheet 4 Douglas Lane

43. History and Significance

44. Description of Environment and Outbuildings

This is a moderately large lot on a private drive with a number of large and/or old trees.



OFFICE OF HISTORIC PRESERVATION, P.O. BOX 176, JEFFERSON CITY, MISSOURI 65101  
HISTORIC INVENTORY

SLASOFT-167

|  |   |  |
|--|---|--|
| 1 NO 0107 LOCAL #  | 4 PRESENT NAME(S)                               |  |
| 2 COUNTY<br>ST. LOUIS COUNTY   | 5 OTHER NAME(S)                                 |  |
| 3 LOCATION OF NEGATIVES<br>LINDA STOCKMANN                               |   |  |
| 6 SPECIFIC LOCATION<br>5 DOUGLASS LANE                                   | 16 THEMATIC CATEGORY                            | 28 NO OF STORIES 02.0  |
| 7 CITY OR TOWN<br>K I R K W C O D, M O                                   | 17 DATE(S) OR PERIOD<br>CA 1935                 | 29 BASEMENT (Y/N) N<br>FULL (Y/N)                            |
| 8 SITE PLAN WITH NORTH ARROW<br>S E E M A P                              | 18 STYLE OR DESIGN ECLECTIC<br>COLONIAL REVIVAL | 30 FOUNDATION MATERIAL<br>CONCRETE                           |
|  | 19 ARCHITECT OR ENGINEER                        | 31 WALL CONSTRUCTION<br>MASONRY                              |
|  | 20 CONTRACTOR OR BUILDER                        | 32 ROOF TYPE & MATERIAL<br>LOW HIP<br>ASPHALT SHINGLE        |
|  | 21 ORIGINAL USE, IF APPARENT<br>SINGLE FAMILY   | 33 NO. OF BAYS<br>FRONT 3 SIDE 2                             |
|  | 22 PRESENT USE<br>SINGLE FAMILY                 | 34 WALL TREATMENT<br>WOOD HORIZONTAL LAP SIDING<br>AND BRICK |
|  | 23 OWNERSHIP<br>PUBLIC<br>PRIVATE X             | 35 PLAN SHAPE<br>IRREGULAR                                   |
| 9 COORDINATES<br>LOT<br>LANG   | 24 OWNER'S NAME & ADDRESS (IF KNOWN)            | 36 CHANGES ADDITION X<br>(EXPLAIN ALTERED<br>IN #42) MOVED   |
| 10 SITE STRUCTURE<br>BUILDING X OBJECT                                   | 25 OPEN TO PUBLIC (YES/NO) N                    | 37 CONDITION<br>INTERIOR<br>EXTERIOR GOOD                    |
| 11 ON NAT'L REG? (YES/NO)  | 26 LOCAL CONTACT PERSON OR ORGANIZATION         | 38 PRESERVATION UNDERWAY? (Y/N) N                            |
| 12 IS IT ELIGIBLE? (YES/NO)  | 27 OTHER SURVEYS IN WHICH INCLUDED              | 39 ENDANGERED (YES/NO) N<br>BY WHAT ?                        |
| 13 PART OF HIST DIST (YES/NO) N  |   | 40 VISIBLE FROM PUBLIC ROAD ?<br>(YES/NO) Y                  |
| 14 DIST PCTENT (YES/NO) Y  |   | 41 DISTANCE FROM AND FRONTAGE ON ROAD                        |
| 15 NAME OF ESTABLISHED DISTRICT  |   | P H O T O  |
| 42 FURTHER DESCRIPTION OF IMPORTANT FEATURES<br>SEE CONTINUATION SHEET   |   | 46 PREPARED BY<br>LINDA STOCKMANN                            |
| 43 HISTORY AND SIGNIFICANCE<br>SEE CONTINUATION SHEET                    |   | 47 ORGANIZATION<br>KIRK. LANDM. COMM.                        |
| 44 DESCRIPTION OF ENVIRONMENT AND OUTBUILDINGS<br>SEE CONTINUATION SHEET |   | 48 DATE<br>5/87  |
| 45 SOURCES OF INFORMATION<br>SEE CONTINUATION SHEET                      |   | 49 REVISION DATE(S)  |

Office of Historic Preservation  
P.O. Box 176  
Jefferson City, MO 65102  
CERTIFIED LOCAL GOVERNMENT PROGRAM  
HISTORIC INVENTORY - Phase 2

Kirkwood, Missouri

Continuation Sheet

42.

5 Douglass Lane

This building is primarily read as a two-story rectangular block. There is a one-story projecting room addition on the northwest corner at the rear of the building and a projecting screened-in porch on the northeast corner at the rear of the building. There is also an attached, two-car garage which projects from the west elevation. This is a one-story projection. The Colonial Revival references include close rake and eaves on the house, a central accentuated facade entrance, symmetrical facade window placement, decorative wood shutters, the effect of a slightly overhanging second level, and multi-pane glazing in both sash. The primary entrance is central and contains a single-leaf panel door with nine lights in its upper one-half. It is covered with an aluminum storm door and accessed by a brick stoop with wrought iron railings. The door features a decorative Colonial-like surround. It features fluted wood pilasters, and there is a semi-circular wood panel in place above the door. The windows are double-hung wood sash with plain wood surrounds. On the brick wall surfaces they feature brick soldier-course sills, and on the wood siding wall surfaces they feature wood lugsills. The facade windows of the first level have wood panels in place beneath them.

Office of Historic Preservation  
P.O. Box 176  
Jefferson City, MO 65102  
Certified Local Government Program  
- Historic Inventory - Phase 2

Kirkwood, Missouri

Continuation Sheet 5 Douglas Lane

43. History and Significance

44. Description of Environment and Outbuildings

This is a moderate lot on a private drive with a few large and/or old trees.



OFFICE OF HISTORIC PRESERVATION, P.O. BOX 176, JEFFERSON CITY, MISSOURI 65101  
HISTORIC INVENTORY

SURSOFT-1110

|   |   |  |
|---|---|--|
| NC 0108 LOCAL #<br>COUNTY<br>ST. LOUIS COUNTY<br>LOCATION OF NEGATIVES<br>LINDA STOCKMANN | 4 PRESENT NAME(S)<br><br>5 OTHER NAME(S)        |  |
| SPECIFIC LOCATION<br>6 DOUGLASS LANE  | 16 THEMATIC CATEGORY                            | 28 NO OF STORIES 01.5                                    |
| CITY OR TOWN<br>K I R K W C O D, M O  | 17 DATE(S) OR PERIOD<br>CA 1937                 | 29 BASEMENT (Y/N) N<br>FULL (Y/N)                        |
| SITE PLAN WITH NORTH ARROW<br>S E E M A P   | 18 STYLE OR DESIGN ECLECTIC<br>COLONIAL REVIVAL | 30 FOUNDATION MATERIAL<br>CONCRETE                       |
|   | 19 ARCHITECT OR ENGINEER                        | 31 WALL CONSTRUCTION MASONRY                             |
|   | 20 CONTRACTOR OR BUILDER                        | 32 ROOF TYPE & MATERIAL<br>SIDE GABLE<br>ASPHALT SHINGLE |
|   | 21 ORIGINAL USE, IF APPARENT<br>SINGLE FAMILY   | 33 NO. OF BAYS<br>FRONT 3 SIDE 3                         |
|   | 22 PRESENT USE<br>SINGLE FAMILY                 | 34 WALL TREATMENT<br>PAINTED BRICK                       |
|   | 23 OWNERSHIP PUBLIC<br>PRIVATE X                | 35 PLAN SHAPE<br>IRREGULAR                               |
| COORDINATES<br>LOT<br>LANG  | 24 OWNER'S NAME & ADDRESS (IF KNOWN)            | 36 CHANGES ADDITION<br>(EXPLAIN ALTERED<br>IN #42) MOVED |
| 0 SITE STRUCTURE<br>BUILDING X OBJECT   | 25 OPEN TO PUBLIC (YES/NO) N                    | 37 CONDITION<br>INTERIOR<br>EXTERIOR GOOD                |
| 1 CN NAT'L REG? 12 IS IT ELISIBLE?<br>(YES/NO) (YES/NO)                                   | 26 LOCAL CONTACT PERSON OR ORGANIZATION         | 38 PRESERVATION UNDERWAY? (Y/N) N                        |
| 3 PART OF HIST DIST 14 DIST PCTENT<br>(YES/NO) N (YES/NO) Y                               | 27 OTHER SURVEYS IN WHICH INCLUDED              | 39 ENDANGERED (YES/NO) N<br>BY WHAT ?                    |
| 5 NAME OF ESTABLISHED DISTRICT  |   | 40 VISIBLE FROM PUBLIC ROAD ?<br>(YES/NO) Y              |
| 2 FURTHER DESCRIPTION OF IMPORTANT FEATURES<br>SEE CONTINUATION SHEET                     |   | 41 DISTANCE FROM AND FRONTAGE ON ROAD                    |
| 3 HISTORY AND SIGNIFICANCE<br>SEE CONTINUATION SHEET                                      |   | P H O T O  |
| 4 DESCRIPTION OF ENVIRONMENT AND OUTBUILDINGS<br>SEE CONTINUATION SHEET                   |   | 46 PREPARED BY<br>LINDA STOCKMANN                        |
| 5 SOURCES OF INFORMATION<br>SEE CONTINUATION SHEET  |   | 47 ORGANIZATION<br>KIRK. LANDM. COMM.                    |
|   |   | 48 DATE 5/87 49 REVISION DATE(S)                         |

Office of Historic Preservation  
P.O. Box 176  
Jefferson City, MO 65102  
CERTIFIED LOCAL GOVERNMENT PROGRAM  
HISTORIC INVENTORY - Phase 2

Kirkwood, Missouri

Continuation Sheet

42.

6 Douglass Lane

This building is basically a Cape Cod plan house. The Colonial Revival references include its side-gable roof with close rake and eaves, its matched triple facade gabled dormers, and its multi-pane glazing in both sash. The primary entrance is on its side elevation, that is, its east elevation. There is a projecting screened-in porch which accesses this entry. The entry contains a single-leaf wood panel door which is covered with an aluminum storm door and flanked by sidelights. The windows are double-hung wood sash with plain wood surrounds. On the brick wall surfaces they feature brick soldier-course sills, and on the wood siding wall surfaces they feature wood lugsills. There is a two-car, brick garage projecting from the northeast corner at the rear of this building.



Office of Historic Preservation  
P.O. Box 176  
Jefferson City, MO 65102  
Certified Local Government Program  
Historic Inventory - Phase 2

Kirkwood, Missouri

Continuation Sheet 6 Douglas Lane

43. History and Significance

Date per current owner

44. Description of Environment and Outbuildings

This is a small lot on a private drive with several large and/or old trees.



OFFICE OF HISTORIC PRESERVATION, P.O. BOX 176, JEFFERSON CITY, MISSOURI 65101  
HISTORIC INVENTORY

SLAS017-171

|   |   |  |
|---|---|--|
| NC 0109 LOCAL #<br>COUNTY<br>ST. LOUIS COUNTY<br>LOCATION OF NEGATIVES<br>LINDA STOCKMANN | 4 PRESENT NAME(S)<br><br>5 OTHER NAME(S)                    |  |
| 7 SPECIFIC LOCATION<br>DOUGLAS LANE   | 16 THEMATIC CATEGORY<br><br>17 DATE(S) OR PERIOD<br>CA 1935 | 28 NO OF STORIES 02.0<br>29 BASEMENT (Y/N) N<br>FULL (Y/N) |
| CITY OR TOWN<br>KIRKWOOD, MO  | 18 STYLE OR DESIGN ECLECTIC<br>COLONIAL REVIVAL             | 30 FOUNDATION MATERIAL<br>CONCRETE                         |
| SITE PLAN WITH NORTH ARROW<br>SEE MAP   | 19 ARCHITECT OR ENGINEER<br><br>20 CONTRACTOR OR BUILDER    | 31 WALL CONSTRUCTION MASONRY                               |
|   | 21 ORIGINAL USE, IF APPARENT<br>SINGLE FAMILY               | 32 ROOF TYPE & MATERIAL<br>SIDE GABLE<br>ASPHALT SHINGLE   |
|   | 22 PRESENT USE<br>SINGLE FAMILY                             | 33 NO. OF BAYS<br>FRONT 3 SIDE 2                           |
|   |   | 34 WALL TREATMENT<br>PAINTED BRICK                         |
|   |   | 35 PLAN SHAPE<br>IRREGULAR                                 |
|   | 23 OWNERSHIP PUBLIC<br>PRIVATE X                            | 36 CHANGES ADDITION<br>(EXPLAIN ALTERED<br>IN #42) MOVED   |
| COORDINATES<br>LOT<br>LANG  | 24 OWNER'S NAME & ADDRESS (IF KNOWN)                        | 37 CONDITION<br>INTERIOR<br>EXTERIOR EXCELLENT             |
| 0 SITE STRUCTURE<br>BUILDING X OBJECT   | 25 OPEN TO PUBLIC (YES/NO) N                                | 38 PRESERVATION UNDERWAY? (Y/N) N                          |
| 1 ON NAT'L REG? (YES/NO)  | 26 LOCAL CONTACT PERSON OR ORGANIZATION                     | 39 ENDANGERED (YES/NO) N<br>BY WHAT ?                      |
| 12 IS IT ELIGIBLE? (YES/NO)   | 27 OTHER SURVEYS IN WHICH INCLUDED                          | 40 VISIBLE FROM PUBLIC ROAD ?<br>(YES/NO) Y                |
| 3 PART OF HIST DIST (YES/NO) N  |   | 41 DISTANCE FROM AND FRONTAGE ON ROAD                      |
| 14 DIST POTENT (YES/NO) Y   |   | P H O T O  |
| 5 NAME OF ESTABLISHED DISTRICT  |   | 46 PREPARED BY<br>LINDA STOCKMANN                          |
| 2 FURTHER DESCRIPTION OF IMPORTANT FEATURES<br>SEE CONTINUATION SHEET                     |   | 47 ORGANIZATION<br>KIRK. LANDM. COMM.                      |
| 3 HISTORY AND SIGNIFICANCE<br>SEE CONTINUATION SHEET                                      |   | 48 DATE 5/87   |
| 4 DESCRIPTION OF ENVIRONMENT AND OUTBUILDINGS<br>SEE CONTINUATION SHEET                   |   | 49 REVISION DATE(S)  |
| 5 SOURCES OF INFORMATION<br>SEE CONTINUATION SHEET  |   |  |

Office of Historic Preservation  
P.O. Box 176  
Jefferson City, MO 65102  
CERTIFIED LOCAL GOVERNMENT PROGRAM  
HISTORIC INVENTORY - Phase 2

Kirkwood, Missouri

Continuation Sheet

42.

7 Douglass Lane

This building is primarily read as a two-story rectangular block with a one-story projecting sunroom on its west elevation. The sunroom is topped by a wood balustrade. The Colonial Revival references include a side-gable roof with close rake and eaves, a central accentuated facade entrance, symmetrical facade window placement, decorative wood shutters, and multi-pane glazing in both sash. The primary entrance contains a single-leaf wood door which is covered with a wood screen door and flanked by sidelights. The entry is slightly recessed and is framed by fluted wood pilasters and topped by a heavy entablature. It is accessed by a brick stoop. The windows are double-hung wood sash with plain wood surrounds and brick soldier-course sills. There is a three-sided bay window on the rear elevation.

Office of Historic Preservation  
P.O. Box 176  
Jefferson City, MO 65102  
Certified Local Government Program  
Historic Inventory - Phase 2

Kirkwood, Missouri

Continuation Sheet     7 Douglas Lane

43. History and Significance

44. Description of Environment and Outbuildings

This is a small lot on a private drive with a number of large and/or old trees. There is a detached two (2) car brick garage at the rear of the house.



OFFICE OF HISTORIC PRESERVATION, P.O. BOX 176, JEFFERSON CITY, MISSOURI 65101  
HISTORIC INVENTORY

SLASO17-172

|   |   |  |
|---|---|--|
| NO 0110 LOCAL #<br>COUNTY<br>ST. LOUIS COUNTY<br>LOCATION OF NEGATIVES<br>LINDA STOCKMANN | 4 PRESENT NAME(S)<br><br>5 OTHER NAME(S)        |  |
| SPECIFIC LOCATION<br>8 DOUGLASS LANE  | 16 THEMATIC CATEGORY                            | 28 NO OF STORIES 01.5                                    |
| CITY OR TOWN<br>K I R K W C O D, M O  | 17 DATE(S) OR PERIOD<br>CA 1935                 | 29 BASEMENT (Y/N) N<br>FULL (Y/N)                        |
| SITE PLAN WITH NORTH ARROW<br>S E E M A P   | 18 STYLE OR DESIGN ECLECTIC<br>COLONIAL REVIVAL | 30 FOUNDATION MATERIAL<br>CONCRETE                       |
|   | 19 ARCHITECT OR ENGINEER                        | 31 WALL CONSTRUCTION FRAME                               |
|   | 20 CONTRACTOR OR BUILDER                        | 32 ROOF TYPE & MATERIAL<br>TRI GABLE<br>ASPHALT SHINGLE  |
|   | 21 ORIGINAL USE, IF APPARENT<br>SINGLE FAMILY   | 33 NO. OF BAYS<br>FRONT 4 SIDE 3                         |
|   | 22 PRESENT USE<br>SINGLE FAMILY                 | 34 WALL TREATMENT<br>PAINTED WOOD SHINGLES               |
|   | 23 OWNERSHIP PUBLIC<br>PRIVATE X                | 35 PLAN SHAPE<br>IRREGULAR                               |
| COORDINATES<br>LOT<br>LANG  | 24 OWNER'S NAME & ADDRESS (IF KNOWN)            | 36 CHANGES ADDITION<br>(EXPLAIN ALTERED<br>IN #42) MOVED |
| 0 SITE STRUCTURE<br>BUILDING X OBJECT   | 25 OPEN TO PUBLIC (YES/NO) N                    | 37 CONDITION<br>INTERIOR<br>EXTERIOR GOOD                |
| 1 ON NAT'L REG? (YES/NO)  | 26 LOCAL CONTACT PERSON OR ORGANIZATION         | 38 PRESERVATION UNDERWAY? (Y/N) N                        |
| 12 IS IT ELIBIBLE? (YES/NO)   | 27 OTHER SURVEYS IN WHICH INCLUDED              | 39 ENDANGERED (YES/NO) N<br>BY WHAT ?                    |
| 3 PART OF HIST DIST (YES/NO) N  |   | 40 VISIBLE FROM PUBLIC ROAD ?<br>(YES/NO) Y              |
| 14 DIST PCTENT (YES/NO) Y   |   | 41 DISTANCE FROM AND FRONTAGE ON ROAD                    |
| 5 NAME OF ESTABLISHED DISTRICT  |   | P H O T O  |
| 2 FURTHER DESCRIPTION OF IMPORTANT FEATURES<br>SEE C O N T I N U A T I O N S H E E T      |   | 46 PREPARED BY<br>LINDA STOCKMANN                        |
| 3 HISTORY AND SIGNIFICANCE<br>SEE C O N T I N U A T I O N S H E E T                       |   | 47 ORGANIZATION<br>KIRK. LANDM. COMM.                    |
| 4 DESCRIPTION OF ENVIRONMENT AND OUTBUILDINGS<br>SEE C O N T I N U A T I O N S H E E T    |   | 48 DATE 5/87   |
| 5 SOURCES OF INFORMATION<br>SEE C O N T I N U A T I O N S H E E T                         |   | 49 REVISION DATE(S)                                      |

Office of Historic Preservation  
P.O. Box 176  
Jefferson City, MO 65102  
CERTIFIED LOCAL GOVERNMENT PROGRAM  
HISTORIC INVENTORY - Phase 2

Kirkwood, Missouri

Continuation Sheet

42.

8 Douglass Lane

This building is primarily read as a gable-front and side-wing plan. It also features a secondary front-facing gable which is on a projecting bay. This bay, in turn, features a three-sided bay window. There is also an attached, two-car garage which projects from the northeast corner of the primary elevation. There is a projecting sunroom on the rear elevation. The building has various Colonial Revival references such as its close rake and eaves, its accentuated facade entrance, its multi-pane glazing in both sash, its bay window, and its decorative wood shutters. The primary entrance is at the intersection of the front and side wings. It is on an enclosed projection at that intersection and contains a single-leaf wood panel door with two lights across the top. It is covered by a wood storm door flanked by fluted wood pilasters and topped by a wood entablature. This is accessed by an entry porch which features a brick stoop and wood posts with decorative wood shutters used as infill on the posts. The windows are double-hung wood sash with plain wood surrounds and wood lugsills.



Office of Historic Preservation  
P.O. Box 176  
Jefferson City, MO 65102  
Certified Local Government Program  
Historic Inventory - Phase 2

Kirkwood, Missouri

Continuation Sheet 8 Dougals Lane

43. History and Significance

44. Description of Environment and Outbuildings

This is a small lot on a private drive with a number of large and/or old trees.



OFFICE OF HISTORIC PRESERVATION, P.O. BOX 176, JEFFERSON CITY, MISSOURI 65101  
HISTORIC INVENTORY

SUP-007-173

|   |  |   |  |
|---|--|---|--|
| NO 0111 LOCAL #<br>COUNTY<br>ST. LOUIS COUNTY<br>LOCATION OF NEGATIVES<br>LINDA STOCKMANN |  | 4 PRESENT NAME(S)<br><br>5 OTHER NAME(S)        |  |
| SPECIFIC LOCATION<br>9 DOUGLASS LANE  |  | 16 THEMATIC CATEGORY                            |  |
| CITY OR TOWN<br>KIRKWOOD, MO  |  | 17 DATE(S) OR PERIOD<br>CA 1935                 |  |
| SITE PLAN WITH NORTH ARROW<br>SEE MAP   |  | 18 STYLE OR DESIGN ECLECTIC<br>COLONIAL REVIVAL |  |
|   |  | 19 ARCHITECT OR ENGINEER                        |  |
|   |  | 20 CONTRACTOR OR BUILDER                        |  |
|   |  | 21 ORIGINAL USE, IF APPARENT<br>SINGLE FAMILY   |  |
|   |  | 22 PRESENT USE<br>SINGLE FAMILY                 |  |
| COORDINATES<br>LOT<br>LANG  |  | 23 OWNERSHIP PUBLIC<br>PRIVATE X                |  |
| 0 SITE STRUCTURE<br>BUILDING X OBJECT   |  | 24 OWNER'S NAME & ADDRESS (IF KNOWN)            |  |
| 1 ON NAT'L REG? (YES/NO)  |  | 25 OPEN TO PUBLIC (YES/NO) N                    |  |
| 12 IS IT ELIGIBLE? (YES/NO)   |  | 26 LOCAL CONTACT PERSON OR ORGANIZATION         |  |
| 3 PART OF HIST DIST (YES/NO) N  |  | 27 OTHER SURVEYS IN WHICH INCLUDED              |  |
| 14 DIST PCTENT (YES/NO) Y   |  | 39 ENDANGERED (YES/NO) N<br>BY WHAT ?           |  |
| 5 NAME OF ESTABLISHED DISTRICT  |  | 40 VISIBLE FROM PUBLIC ROAD ?<br>(YES/NO) Y     |  |
| 2 FURTHER DESCRIPTION OF IMPORTANT FEATURES<br>SEE CONTINUATION SHEET                     |  | 41 DISTANCE FROM AND FRONTAGE ON ROAD           |  |
| 3 HISTORY AND SIGNIFICANCE<br>SEE CONTINUATION SHEET                                      |  | 46 PREPARED BY<br>LINDA STOCKMANN               |  |
| 4 DESCRIPTION OF ENVIRONMENT AND OUTBUILDINGS<br>SEE CONTINUATION SHEET                   |  | 47 ORGANIZATION<br>KIRK. LANDM. COMM.           |  |
| 5 SOURCES OF INFORMATION<br>SEE CONTINUATION SHEET  |  | 48 DATE<br>5/87                                 |  |
|   |  | 49 REVISION DATE(S)                             |  |

Office of Historic Preservation  
P.O. Box 176  
Jefferson City, MO 65102  
CERTIFIED LOCAL GOVERNMENT PROGRAM  
HISTORIC INVENTORY - Phase 2

Kirkwood, Missouri

Continuation Sheet

42.

9 Douglass Lane

This building is primarily read as a two-story rectangular block with a one-story enclosed breezeway projecting from the north elevation, with a two-car garage attached to that. This garage features a front-facing gable which is clad with horizontal wood siding. Its Colonial Revival references include its side-gable roof with close rake and eaves, its accentuated facade entrance, its symmetrical facade window placement, its decorative wood shutters, and its multi-pane glazing in both sash. The primary entrance is on a one story brick projection and it contains a single-leaf wood panel door with irregular, diamond-shaped glass across the top. It is covered by an aluminum storm door. Above this entrance is a wood balustrade forming a balcony. Also, there is a decorative wood frieze in place along the roofline edge of this projecting entry, which features scalloped jigsaw work. The window that opens out onto that balcony above the entrance has nine lights in the upper half with a wood panel beneath. The windows are double-hung wood sash. They have plain wood surrounds, brick soldier-course sills, and six over six light configurations. There is a decorative wood frieze which matches that on the entrance projection, which spans all elevations of the house at the roofline.

Office of Historic Preservation  
P.O. Box 176  
Jefferson City, MO 65102  
Certified Local Government Program  
Historic Inventory - Phase 2

Kirkwood, Missouri

Continuation Sheet 9 Douglas Lane

43. History and Significance

44. Description of Environment and Outbuildings

This is a small lot at the entrance of a private drive. It has several large and/or old trees.



OFFICE OF HISTORIC PRESERVATION, P.O. BOX 176, JEFFERSON CITY, MISSOURI 65101  
HISTORIC INVENTORY

SLASOP - 121

|   |  |   |   |
|---|--|---|---|
| NO 0112 LOCAL #<br>COUNTY<br>ST. LOUIS COUNTY<br>LOCATION OF NEGATIVES<br>LINDA STOCKMANN |  | 4 PRESENT NAME(S)                               |   |
|   |  | 5 OTHER NAME(S)                                 |   |
| SPECIFIC LOCATION<br>12 DOUGLASS LANE   |  | 16 THEMATIC CATEGORY                            | 28 NO OF STORIES 02.0   |
| CITY OR TOWN<br>KIRKWOOD, MO  |  | 17 DATE(S) OR PERIOD<br>CA 1950-1960            | 29 BASEMENT (Y/N) N<br>FULL (Y/N)   |
| SITE PLAN WITH NORTH ARROW<br>SEE MAP   |  | 18 STYLE OR DESIGN ECLECTIC<br>COLONIAL REVIVAL | 30 FOUNDATION MATERIAL<br>CONCRETE  |
|   |  | 19 ARCHITECT OR ENGINEER                        | 31 WALL CONSTRUCTION<br>FRAME   |
|   |  | 20 CONTRACTOR OR BUILDER                        | 32 ROOF TYPE & MATERIAL<br>SIDE GABLE<br>ASPHALT SHINGLE                    |
|   |  | 21 ORIGINAL USE, IF APPARENT<br>SINGLE FAMILY   | 33 NO. OF BAYS<br>FRONT 3 SIDE 2  |
|   |  | 22 PRESENT USE<br>SINGLE FAMILY                 | 34 WALL TREATMENT<br>WIDE WOOD HORIZONTAL<br>LAP SIDING AND BRICK<br>VENEER |
|   |  | 23 OWNERSHIP<br>PUBLIC<br>PRIVATE X             | 35 PLAN SHAPE<br>IRREGULAR  |
| COORDINATES<br>LOT<br>LANG  |  | 24 OWNER'S NAME & ADDRESS (IF KNOWN)            | 36 CHANGES ADDITION<br>(EXPLAIN ALTERED<br>IN #42) MOVED                    |
| 0 SITE BUILDING X STRUCTURE OBJECT  |  | 25 OPEN TO PUBLIC (YES/NO) N                    | 37 CONDITION<br>INTERIOR<br>EXTERIOR FAIR                                   |
| 1 ON NAT'L REG? (YES/NO)  |  | 26 LOCAL CONTACT PERSON OR ORGANIZATION         | 38 PRESERVATION UNDERWAY? (Y/N) N   |
| 12 IS IT ELIGIBLE? (YES/NO)   |  | 27 OTHER SURVEYS IN WHICH INCLUDED              | 39 ENDANGERED (YES/NO) N<br>BY WHAT ?                                       |
| 3 PART OF HIST DIST (YES/NO) N  |  |   | 40 VISIBLE FROM PUBLIC ROAD ?<br>(YES/NO) Y                                 |
| 14 DIST PCTENT (YES/NO) Y   |  |   | 41 DISTANCE FROM AND FRONTAGE ON ROAD                                       |
| 5 NAME OF ESTABLISHED DISTRICT  |  |   |   |
| 2 FURTHER DESCRIPTION OF IMPORTANT FEATURES<br>SEE CONTINUATION SHEET                     |  |   | P H O T O   |
| 3 HISTORY AND SIGNIFICANCE<br>SEE CONTINUATION SHEET                                      |  |   | 46 PREPARED BY<br>LINDA STOCKMANN   |
| 4 DESCRIPTION OF ENVIRONMENT AND OUTBUILDINGS<br>SEE CONTINUATION SHEET                   |  |   | 47 ORGANIZATION<br>KIRK. LANDM. COMM.                                       |
| 5 SOURCES OF INFORMATION<br>SEE CONTINUATION SHEET  |  |   | 48 DATE 5/87  |
|   |  |   | 49 REVISION DATE(S)   |

Office of Historic Preservation  
P.O. Box 176  
Jefferson City, MO 65102  
CERTIFIED LOCAL GOVERNMENT PROGRAM  
HISTORIC INVENTORY - Phase 2

Kirkwood, Missouri

Continuation Sheet

42.

12 Douglass Lane

This building is primarily read as a two-story rectangular block with a projecting attached garage on its south elevation. Its Colonial Revival references include its side-gable roof, its accentuated facade entrance, its decorative wood shutters, its circular window opening above the entrance on the second level of the facade, its multi-pane glazing in both sash, and a slight second story overhang on the facade. The primary entrance contains a single-leaf wood panel door with two small, rectangular lights across the top. It is covered by an aluminum storm door. It has a wide, decorative, fluted wood surround and is accessed by a concrete stoop. The windows are double-hung wood sash with six over six light configurations. They feature wood surrounds and wood lugsills. The roofline has a plain, projecting boxed cornice and there are returns on the gabled ends.



Office of Historic Preservation  
P.O. Box 176  
Jefferson City, MO 65102  
Certified Local Government Program  
- Historic Inventory - Phase 2

Kirkwood, Missouri

Continuation Sheet 12 Douglas Lane

43. History and Significance

44. Description of Environment and Outbuildings

This is a moderate lot at the entrance of a private drive. There are several large and/or old trees.



OFFICE OF HISTORIC PRESERVATION, P.O. BOX 176, JEFFERSON CITY, MISSOURI 65101  
HISTORIC INVENTORY

2-15017-175

|   |  |   |   |
|---|--|---|---|
| 1 NO 0425 LOCAL #   |  | 4 PRESENT NAME(S)<br>WESPINE STUDY CENTER     |   |
| 2 COUNTY<br>ST. LOUIS COUNTY  |  | 5 OTHER NAME(S)                               |   |
| 3. LOCATION OF NEGATIVES<br>LINDA STOCKMANN   |  |   |   |
| 6 SPECIFIC LOCATION<br>100 E. ESSEX   |  | 16 THEMATIC CATEGORY                          | 28 NO OF STORIES 02.0                                       |
| 7 CITY OR TOWN<br>K I R K W C O D, M O  |  | 17 DATE(S) OR PERIOD<br>1984                  | 29 BASEMENT (Y/N) Y<br>FLL (Y/N)                            |
| 8 SITE PLAN WITH NORTH ARROW<br>S E E M A P   |  | 18 STYLE OR DESIGN NEO ECLECTIC<br>NEO FRENCH | 30 FOUNDATION MATERIAL<br>CONCRETE                          |
|   |  | 19 ARCHITECT OR ENGINEER                      | 31 WALL CONSTRUCTION<br>MASONRY                             |
|   |  | 20 CONTRACTOR OR BUILDER                      | 32 ROOF TYPE & MATERIAL<br>TRUNCATED HIP<br>ASPHALT SHINGLE |
|   |  | 21 ORIGINAL USE, IF APPARENT<br>INSTITUTIONAL | 33 NO. OF BAYS<br>FRONT 3 SIDE 2                            |
|   |  | 22 PRESENT USE<br>INSTITUTIONAL               | 34 WALL TREATMENT<br>BRICK                                  |
|   |  |   | 35 PLAN SHAPE<br>IRREGULAR                                  |
|   |  | 23 OWNERSHIP PUBLIC<br>PRIVATE X              | 36 CHANGES ADDITION<br>(EXPLAIN ALTERED<br>IN #42) MOVED    |
| 9 COORDINATES<br>LOT<br>LANG  |  | 24 OWNER'S NAME & ADDRESS (IF KNOWN)          | 37 CONDITION<br>INTERIOR<br>EXTERIOR EXCELLENT              |
| 10 SITE STRUCTURE<br>BUILDING X OBJECT  |  | 25 OPEN TO PUBLIC (YES/NO) Y                  | 38 PRESERVATION UNDERWAY? (Y/N) N                           |
| 11 ON NAT'L REG? (YES/NO)   |  | 26 LOCAL CONTACT PERSON OR ORGANIZATION       | 39 ENDANGERED (YES/NO) N<br>BY WHAT ?                       |
| 12 IS IT ELIGIBLE? (YES/NO)   |  | 27 OTHER SURVEYS IN WHICH INCLUDED            | 40 VISIBLE FROM PUBLIC ROAD ?<br>(YES/NO) Y                 |
| 13 PART OF HIST DIST (YES/NO) N   |  |   | 41 DISTANCE FROM AND FRONTAGE ON ROAD                       |
| 14 DIST PCTENT (YES/NO) Y   |  |   | P H O T O   |
| 15 NAME OF ESTABLISHED DISTRICT   |  |   | 46 PREPARED BY<br>LINDA STOCKMANN                           |
| 42 FURTHER DESCRIPTION OF IMPORTANT FEATURES<br>SEE C O N T I N U A T I O N S H E E T   |  |   | 47 ORGANIZATION<br>KIRK. LANDM. COMM.                       |
| 43 HISTORY AND SIGNIFICANCE<br>SEE C O N T I N U A T I O N S H E E T                    |  |   | 48 DATE   |
| 44 DESCRIPTION OF ENVIRONMENT AND OUTBUILDINGS<br>SEE C O N T I N U A T I O N S H E E T |  |   | 49 REVISION DATE(S)   |
| 45 SOURCES OF INFORMATION<br>SEE C O N T I N U A T I O N S H E E T                      |  |   |   |

Office of Historic Preservation  
P.O. Box 176  
Jefferson City, MO 65102  
CERTIFIED LOCAL GOVERNMENT PROGRAM  
HISTORIC INVENTORY - Phase 2

Kirkwood, Missouri

Continuation Sheet

42.

100 E. Essex

This is primarily read as a three-story square box. It features a truncated hip roof with moderately wide overhanging eaves and a long, one-story projecting wing on its east elevation. This wing features a band of metal and glass windows with brick soldier-course sills. There is vertical stained wood siding in place above them. The third level of the main building block features the same vertical wood siding, plus long, single-leaf, metal roll-out casement windows. The first and second levels feature arched window openings which span both levels. On the north elevation there are three such openings. These openings feature the vertical wood siding at the first level, and single-leaf, roll-out casement windows with a central stationary window at the second level, and a simulated fanlight above that. These arched openings are set off by vertical courses of brick. The primary entrance is recessed within an arched opening on the projecting wing on the east elevation. There are two entrances within this recession. One contains a single-leaf, wood panel door and the other contains a single-leaf, wood panel door flanked by sidelights. The west elevation features a large exterior brick chimney and a projecting wing with a hipped roof. This wing serves as a covering for parked vehicles.

Office of Historic Preservation  
P.O. Box 176  
Jefferson City, MO 65102  
Certified Local Government Program  
Historic Inventory - Phase 2

Kirkwood, Missouri

Continuation Sheet 100 E. Essex

#### 43. History and Significance

#### 44. Description of Environment and Outbuildings

This is a long narrow lot featuring two (2) rows of trees along the north property line. There is a 15 car parking lot, a two (2) car detached frame garage and a two (2) car carport in the rear of the lot.









OFFICE OF HISTORIC PRESERVATION, P.O. BOX 176, JEFFERSON CITY, MISSOURI 65101  
HISTORIC INVENTORY

SEARCHED - 176

|  |  |   |  |
|--|--|---|--|
| 1 NO 0324 LOCAL #  |  | 4 PRESENT NAME(S)   |  |
| 2 COUNTY<br>ST. LOUIS COUNTY   |  |   |  |
| 3 LOCATION OF NEGATIVES<br>LINDA STOCKMANN                               |  | 5 OTHER NAME(S)   |  |
| 6 SPECIFIC LOCATION<br>120 W. ESSEX                                      |  | 16 THEMATIC CATEGORY  |  |
| 7 CITY OR TOWN<br>KIRKWOOD, MO   |  | 17 DATE(S) OR PERIOD<br>CA 1930                             |  |
| 8 SITE PLAN WITH NORTH ARROW<br>SEE MAP                                  |  | 18 STYLE OR DESIGN<br>MODERN<br>CONTEMPORARY                |  |
|  |  | 19 ARCHITECT OR ENGINEER                                    |  |
|  |  | 20 CONTRACTOR OR BUILDER                                    |  |
|  |  | 21 ORIGINAL USE, IF APPARENT<br>MULTI FAMILY                |  |
|  |  | 22 PRESENT USE<br>MULTI FAMILY                              |  |
| 9 COORDINATES<br>LOT<br>LANG   |  | 23 OWNERSHIP<br>PUBLIC<br>PRIVATE X                         |  |
|  |  | 24 OWNER'S NAME & ADDRESS (IF KNOWN)                        |  |
| 10 SITE STRUCTURE<br>BUILDING X OBJECT                                   |  | 25 OPEN TO PUBLIC (YES/NO) N                                |  |
| 11 ON NAT'L REG? (YES/NO)  |  | 26 LOCAL CONTACT PERSON OR ORGANIZATION                     |  |
| 12 IS IT ELIGIBLE? (YES/NO)  |  | 27 OTHER SURVEYS IN WHICH INCLUDED                          |  |
| 13 PART OF HIST DIST (YES/NO) N  |  |   |  |
| 14 DIST PCTENT (YES/NO) Y  |  |   |  |
| 15 NAME OF ESTABLISHED DISTRICT  |  |   |  |
| 42 FURTHER DESCRIPTION OF IMPORTANT FEATURES<br>SEE CONTINUATION SHEET   |  | 28 NO OF STORIES 03.0                                       |  |
| 43 HISTORY AND SIGNIFICANCE<br>SEE CONTINUATION SHEET                    |  | 29 BASEMENT (Y/N) Y<br>FULL (Y/N)                           |  |
| 44 DESCRIPTION OF ENVIRONMENT AND OUTBUILDINGS<br>SEE CONTINUATION SHEET |  | 30 FOUNDATION MATERIAL<br>CONCRETE                          |  |
| 45 SOURCES OF INFORMATION<br>SEE CONTINUATION SHEET                      |  | 31 WALL CONSTRUCTION<br>FRAME                               |  |
|  |  | 32 ROOF TYPE & MATERIAL<br>LCW HIPF<br>ASPHALT SHINGLE      |  |
|  |  | 33 NO. OF BAYS<br>FRONT C SIDE 4                            |  |
|  |  | 34 WALL TREATMENT<br>VARIGATED BRICK                        |  |
|  |  | 35 PLAN SHAPE<br>U  |  |
|  |  | 36 CHANGES (EXPLAIN IN #42)<br>ADDITION<br>ALTERED<br>MOVED |  |
|  |  | 37 CONDITION<br>INTERIOR<br>EXTERIOR EXCELLENT              |  |
|  |  | 38 PRESERVATION UNDERWAY? (Y/N) N                           |  |
|  |  | 39 ENDANGERED (YES/NO) N<br>BY WHAT ?                       |  |
|  |  | 40 VISIBLE FROM PUBLIC ROAD ?<br>(YES/NO) Y                 |  |
|  |  | 41 DISTANCE FROM AND FRONTAGE ON ROAD                       |  |
|  |  | P H O T O   |  |
|  |  | 46 PREPARED BY<br>LINDA STOCKMANN                           |  |
|  |  | 47 ORGANIZATION<br>KIRK. LANDM. COMM.                       |  |
|  |  | 48 DATE   |  |
|  |  | 49 REVISION DATE(S)   |  |

Office of Historic Preservation  
P.O. Box 176  
Jefferson City, MO 65102  
CERTIFIED LOCAL GOVERNMENT PROGRAM  
HISTORIC INVENTORY - Phase 2

Kirkwood, Missouri

Continuation Sheet

42.

Condominium

120 W. Essex

This complex is basically a U-Shape featuring an open court yard facing the street elevation. The courtyard features brick piers at the entrance with a wrought iron fence. The building itself features widely overhanging, boxed eaves and balconies that feature wood slat balustrades. These balconies project on the facade. It features ground level patios and three-level bay windows on both the side elevations. The windows in this building are metal and they are in groups of three. They feature brick soldier-course sills, are recessed casement windows. The primary entrance to the complex features an arched doorway containing a single-leaf wood door the majority of which is glass, flanked large sidelights. A arched glass tops this. The door is accented by radiating vertical brick courses featuring rows of header and vertical point bricks. Above this is a large fixed stairwell window divided into six lights and this window is surrounded by brick soldier-coursing. There is a basement level garage. This is a multi-car garage on the east elevation.

Office of Historic Preservation  
P.O. Box 176  
Jefferson City, MO 65102  
Certified Local Government Program  
Historic Inventory - Phase 2

Kirkwood, Missouri

Continuation Sheet 120 W. Essex

43. History and Significance

44. Description of Environment and Outbuildings

This is a large open lot which is nicely landscaped. There is a large black-topped area in the rear of the lot.



OFFICE OF HISTORIC PRESERVATION, P.O. BOX 176, JEFFERSON CITY, MISSOURI 65101  
HISTORIC INVENTORY

SLR207-177

|   |  |  |  |
|---|--|--|--|
| NO 0041 LOCAL #<br>COUNTY<br>ST. LOUIS COUNTY<br>LOCATION OF NEGATIVES<br>LINDA STOCKMANN |  | 4 PRESENT NAME(S)<br>5 OTHER NAME(S)                             |  |
| SPECIFIC LOCATION<br>216 W. ESSEX   |  | 16 THEMATIC CATEGORY   |  |
| CITY OR TOWN<br>KIRKWOOD, MO  |  | 17 DATE(S) OR PERIOD<br>CA 1890                                  |  |
| SITE PLAN WITH NORTH ARROW<br>SEE MAP   |  | 18 STYLE OR DESIGN NATIONAL FOLK                                 |  |
|   |  | 19 ARCHITECT OR ENGINEER   |  |
|   |  | 20 CONTRACTOR OR BUILDER   |  |
|   |  | 21 ORIGINAL USE, IF APPARENT<br>SINGLE FAMILY                    |  |
|   |  | 22 PRESENT USE<br>SINGLE FAMILY                                  |  |
| COORDINATES<br>LOT<br>LANG  |  | 23 OWNERSHIP PUBLIC<br>PRIVATE X                                 |  |
|   |  | 24 OWNER'S NAME & ADDRESS (IF KNOWN)                             |  |
| 0 SITE STRUCTURE<br>BUILDING X OBJECT   |  | 25 OPEN TO PUBLIC (YES/NO) N                                     |  |
| 1 ON NAT'L REG? 12 IS IT ELIGIBLE?<br>(YES/NO) (YES/NO)                                   |  | 26 LOCAL CONTACT PERSON OR ORGANIZATION                          |  |
| 3 PART OF HIST DIST 14 DIST PCTENT<br>(YES/NO) N (YES/NO) Y                               |  | 27 OTHER SURVEYS IN WHICH INCLUDED                               |  |
| 5 NAME OF ESTABLISHED DISTRICT  |  | 28 NO OF STORIES 01.0  |  |
| 2 FURTHER DESCRIPTION OF IMPORTANT FEATURES<br>SEE CONTINUATION SHEET                     |  | 29 BASEMENT (Y/N) Y<br>FULL (Y/N)                                |  |
| 3 HISTORY AND SIGNIFICANCE<br>SEE CONTINUATION SHEET                                      |  | 30 FOUNDATION MATERIAL<br>STONE/CONCRETE                         |  |
| 4 DESCRIPTION OF ENVIRONMENT AND OUTBUILDINGS<br>SEE CONTINUATION SHEET                   |  | 31 WALL CONSTRUCTION FRAME                                       |  |
| 5 SOURCES OF INFORMATION<br>SEE CONTINUATION SHEET  |  | 32 ROOF TYPE & MATERIAL<br>INTERSECTING GABLE<br>ASPHALT SHINGLE |  |
|   |  | 33 NO. OF BAYS<br>FRONT 5 SIDE 3                                 |  |
|   |  | 34 WALL TREATMENT<br>WOOD HORIZONTAL LAP SIDING                  |  |
|   |  | 35 PLAN SHAPE<br>IRREGULAR                                       |  |
|   |  | 36 CHANGES ADDITION X<br>(EXPLAIN ALTERED<br>IN #42) MOVED       |  |
|   |  | 37 CONDITION<br>INTERIOR<br>EXTERIOR EXCELLENT                   |  |
|   |  | 38 PRESERVATION UNDERWAY? (Y/N) N                                |  |
|   |  | 39 ENDANGERED (YES/NO) N<br>BY WHAT ?                            |  |
|   |  | 40 VISIBLE FROM PUBLIC ROAD ?<br>(YES/NO) Y                      |  |
|   |  | 41 DISTANCE FROM AND FRONTAGE ON ROAD                            |  |
|   |  | P H O T O  |  |
|   |  | 46 PREPARED BY<br>LINDA STOCKMANN                                |  |
|   |  | 47 ORGANIZATION<br>KIRK. LANDM. COMM.                            |  |
|   |  | 48 DATE 49 REVISION DATE(S)                                      |  |

Office of Historic Preservation  
P.O. Box 176  
Jefferson City, MO 65102  
CERTIFIED LOCAL GOVERNMENT PROGRAM  
HISTORIC INVENTORY - Phase 2

Kirkwood, Missouri

Continuation Sheet

42.

216 W. Essex

This is a small home, comparable in size to the other homes in the near vicinity. It is primarily read as a gable-front-and-wing folk form. It appears to have been added onto over the years. The facade now features a projecting gabled bay which has a concrete foundation. Also at the rear of the building there is a one story addition with a concrete block foundation. Attached to this is another room addition with a concrete foundation. What is now the intersecting side wing has a stone foundation. The facade entry porch projects from the intersection of the front and side wings. This porch features a flat roof, decorative wood posts, a plain wood balustrade, a concrete stoop and a concrete stair. The primary entrance is centered on the front wall of the side wing. It contains a single-leaf wood panel door with a single pane of glass in its upper half. It is covered by a wood storm door. The facade windows are double-hung wood sash with one over one light configurations. They have wood surrounds, wood lintels and wood lugsills. They are flanked by decorative wood shutters. There is a rectangular ventilation opening in the facade gable. It features wood surrounds, a wood lugsill and a plain wood entablature.

Office of Historic Preservation  
P.O. Box 176  
Jefferson City, MO 65102  
Certified Local Government Program  
Historic Inventory - Phase 2

Kirkwood, Missouri

Continuation Sheet 216 W. Essex

#### 43. History and Significance

#### 45. Sources of Information

\* - City Block #6, Leffingwell's Subdivision

#### 44. Description of Environment and Outbuildings

This is a moderate size lot with a few large trees. There is a two (2) car detached frame garage toward the rear of the lot.







OFFICE OF HISTORIC PRESERVATION, P.O. BOX 176, JEFFERSON CITY, MISSOURI 65101  
HISTORIC INVENTORY

SLAC017-178

|   |  |  |  |
|---|--|--|--|
| NO 0042 LOCAL #<br>COUNTY<br>ST. LOUIS COUNTY<br>LOCATION OF NEGATIVES<br>LINDA STOCKMANN |  | 4 PRESENT NAME(S)<br>5 OTHER NAME(S)                       |  |
| SPECIFIC LOCATION<br>224 W. ESSEX   |  | 16 THEMATIC CATEGORY                                       |  |
| CITY OR TOWN<br>K I R K W C O D, M O  |  | 17 DATE(S) OR PERIOD<br>CA 1890 1920                       |  |
| SITE PLAN WITH NORTH ARROW<br>S E E M A P   |  | 18 STYLE OR DESIGN ECLECTIC<br>BUNGALOW                    |  |
|   |  | 19 ARCHITECT OR ENGINEER                                   |  |
|   |  | 20 CONTRACTOR OR BUILDER                                   |  |
|   |  | 21 ORIGINAL USE, IF APPARENT<br>SINGLE FAMILY              |  |
|   |  | 22 PRESENT USE<br>SINGLE FAMILY                            |  |
| COORDINATES<br>LOT<br>LANG  |  | 23 OWNERSHIP PUBLIC<br>PRIVATE X                           |  |
| 0 SITE STRUCTURE<br>BUILDING X OBJECT   |  | 24 OWNER'S NAME & ADDRESS (IF KNOWN)                       |  |
| 1 ON NAT'L REG? (YES/NO)  |  | 25 OPEN TO PUBLIC (YES/NO) N                               |  |
| 12 IS IT ELIBLE? (YES/NO)   |  | 26 LOCAL CONTACT PERSON OR ORGANIZATION                    |  |
| 3 PART OF HIST DIST (YES/NO) N  |  | 27 OTHER SURVEYS IN WHICH INCLUDED                         |  |
| 14 DIST POTENT (YES/NO) Y   |  | 28 NO OF STORIES 01.0                                      |  |
| 5 NAME OF ESTABLISHED DISTRICT  |  | 29 BASEMENT (Y/N) Y<br>FULL (Y/N)                          |  |
| 2 FURTHER DESCRIPTION OF IMPORTANT FEATURES<br>SEE CONTINUATION SHEET                     |  | 30 FOUNDATION MATERIAL<br>CONCRETE                         |  |
| 3 HISTORY AND SIGNIFICANCE<br>SEE CONTINUATION SHEET                                      |  | 31 WALL CONSTRUCTION FRAME                                 |  |
| 4 DESCRIPTION OF ENVIRONMENT AND OUTBUILDINGS<br>SEE CONTINUATION SHEET                   |  | 32 ROOF TYPE & MATERIAL<br>SIDE GABLE<br>ASPHALT SHINGLE   |  |
| 5 SOURCES OF INFORMATION<br>SEE CONTINUATION SHEET  |  | 33 NO. OF BAYS<br>FRONT 3 SIDE 3                           |  |
|   |  | 34 WALL TREATMENT<br>STUCCO                                |  |
|   |  | 35 PLAN SHAPE<br>IRREGULAR                                 |  |
|   |  | 36 CHANGES ADDITION<br>(EXPLAIN IN #42) ALTERED X<br>MOVED |  |
|   |  | 37 CONDITION<br>INTERIOR<br>EXTERIOR EXCELLENT             |  |
|   |  | 38 PRESERVATION UNDERWAY? (Y/N) N                          |  |
|   |  | 39 ENDANGERED (YES/NO) N<br>BY WHAT ?                      |  |
|   |  | 40 VISIBLE FROM PUBLIC ROAD ?<br>(YES/NO) Y                |  |
|   |  | 41 DISTANCE FROM AND FRONTAGE ON ROAD                      |  |
|   |  | P H O T O  |  |
|   |  | 46 PREPARED BY<br>LINDA STOCKMANN                          |  |
|   |  | 47 ORGANIZATION<br>KIRK. LANDM. COMM.                      |  |
|   |  | 48 DATE 49 REVISION DATE(S)                                |  |

Office of Historic Preservation  
P.O. Box 176  
Jefferson City, MO 65102  
CERTIFIED LOCAL GOVERNMENT PROGRAM  
HISTORIC INVENTORY - Phase 2

Kirkwood, Missouri

Continuation Sheet

42.

224 W. Essex

This is a small home, comparable in size to the other homes in the near vicinity. It apparently originally was very close in style and plan to the home directly to the west, 230 W. Essex. Ca. 1920 alterations converted this folk house into the Bungalow style with its stucco wall-cladding and Craftsmanlike porch alterations. Its prominent feature is its sweeping full-width facade porch with its shed roof, massive stuccoed posts, solid stuccoed balustrade and concrete floor and stairs. The primary entry is centered and contains a single-leaf wood raised-panel door with a large pane of glass in its upper half. It is covered by a wood storm door. The facade windows are double-hung wood sash with two over two light configurations. They are covered by wood storm windows which reflect the two over two lights of the windows. They have wood surrounds and wood lugsills. There is a one story projecting sunroom at the rear of the building. Since the foundation is now uniformly concrete, it is difficult to discern whether this sunroom was original or a later addition. The windows suggest it is probably a later addition.

Office of Historic Preservation  
P.O. Box 176  
Jefferson City, MO 65102  
Certified Local Government Program  
Historic Inventory - Phase 2

Kirkwood, Missouri

Continuation Sheet 224 W. Essex

#### 43. History and Significance

#### 45. Sources of Information

\* - City Block #6, Leffingwell's Subdivision

#### 44. Description of Environment and Outbuildings

This is a moderate size lot with a few large trees. There is a two (2) car detached frame garage, (circa 1920) toward the rear of the lot.





OFFICE OF HISTORIC PRESERVATION, P.O. BOX 176, JEFFERSON CITY, MISSOURI 65101  
HISTORIC INVENTORY

SLAS017-179

|   |  |  |  |
|---|--|--|--|
| NO 0043 LOCAL #<br>COUNTY<br>ST. LOUIS COUNTY<br>LOCATION OF NEGATIVES<br>LINDA STOCKMANN |  | 4 PRESENT NAME(S)<br>5 OTHER NAME(S)                     |  |
| SPECIFIC LOCATION<br>230 W. ESSEX   |  | 16 THEMATIC CATEGORY                                     |  |
| CITY OR TCWN<br>K I R K W O O D, M O  |  | 17 DATE(S) OR PERIOD<br>CA 1890                          |  |
| SITE PLAN WITH NORTH ARROW<br>S E E M A P   |  | 18 STYLE OR DESIGN NATIONAL FCLK                         |  |
|   |  | 19 ARCHITECT OR ENGINEER                                 |  |
|   |  | 20 CONTRACTOR OR BUILDER                                 |  |
|   |  | 21 ORIGINAL USE, IF APPARENT<br>SINGLE FAMILY            |  |
|   |  | 22 PRESENT USE<br>SINGLE FAMILY                          |  |
| COORDINATES<br>LOT<br>LANG  |  | 23 OWNERSHIP<br>PUBLIC<br>PRIVATE X                      |  |
|   |  | 24 OWNER'S NAME & ADDRESS (IF KNOWN)                     |  |
| 0 SITE STRUCTURE<br>BUILDING X OBJECT   |  | 25 OPEN TO PUBLIC (YES/NO) N                             |  |
| 1 ON NAT'L REG? 12 IS IT ELIBIBLE?<br>(YES/NO) (YES/NO)                                   |  | 26 LOCAL CONTACT PERSON OR ORGANIZATION                  |  |
| 3 PART OF HIST DIST 14 DIST PCTENT<br>(YES/NO) N (YES/NO) Y                               |  | 27 OTHER SURVEYS IN WHICH INCLUDED                       |  |
| 5 NAME OF ESTABLISHED DISTRICT  |  | 28 NO OF STORIES 01.5                                    |  |
| 2 FURTHER DESCRIPTION OF IMPORTANT FEATURES<br>S E E C O N T I N U A T I O N S H E E T    |  | 29 BASEMENT (Y/N) Y<br>FULL (Y/N)                        |  |
| 3 HISTORY AND SIGNIFICANCE<br>S E E C C N T I N U A T I O N S H E E T                     |  | 30 FOUNDATION MATERIAL<br>STONE/CCONCRETE BLOCK          |  |
| 4 DESCRIPTION OF ENVIRONMENT AND OUTBUILDINGS<br>S E E C C N T I N U A T I O N S H E E T  |  | 31 WALL CONSTRUCTION<br>FRAME                            |  |
| 5 SOURCES OF INFORMATION<br>S E E C C N T I N U A T I O N S H E E T                       |  | 32 ROOF TYPE & MATERIAL<br>SIDE GABLE<br>ASPHALT SHINGLE |  |
|   |  | 33 NO. OF BAYS<br>FRONT 3 SIDE 2                         |  |
|   |  | 34 WALL TREATMENT<br>WOOD HORIZONTAL LAP SIDING          |  |
|   |  | 35 PLAN SHAPE<br>IRREGULAR                               |  |
|   |  | 36 CHANGES ADDITION<br>(EXPLAIN ALTERED<br>IN #42) MOVED |  |
|   |  | 37 CONDITION<br>INTERIOR<br>EXTERIOR GOOD                |  |
|   |  | 38 PRESERVATION UNDERWAY? (Y/N) N                        |  |
|   |  | 39 ENDANGERED (YES/NC) N<br>BY WHAT ?                    |  |
|   |  | 40 VISIBLE FROM PUBLIC ROAD ?<br>(YES/NO) Y              |  |
|   |  | 41 DISTANCE FROM AND FRONTAGE ON ROAD                    |  |
|   |  | P H O T O  |  |
|   |  | 46 PREPARED BY<br>LINDA STOCKMANN                        |  |
|   |  | 47 ORGANIZATION<br>KIRK. LANDM. COMM.                    |  |
|   |  | 48 DATE 49 REVISION DATE(S)                              |  |

Office of Historic Preservation  
P.O. Box 176  
Jefferson City, MO 65102  
CERTIFIED LOCAL GOVERNMENT PROGRAM  
HISTORIC INVENTORY - Phase 2

Kirkwood, Missouri

Continuation Sheet

42.

230 W. Essex

This is a small home, comparable in size to the other homes in the near vicinity. It is primarily read as a simple side-gabled, hall-and-parlor house with rear room expansion. Its prominent feature is its full-width facade porch with its shed roof, narrow wood posts, plain wood balustrade and wood floor and stairs. The primary entry is centered and contains a single-leaf wood panel door with three vertical lights in its upper 1/3. It is covered by a wood storm door, flanked by fluted wood pilasters and has a wood lintel. The facade windows are double-hung wood sash with two over two light configurations. They are covered by wood storm windows. This house originally matched the house to the east, 224 W. Essex, in the original design and plan.



Office of Historic Preservation  
P.O. Box 176  
Jefferson City, MO 65102  
Certified Local Government Program  
Historic Inventory - Phase 2

Kirkwood, Missouri

Continuation Sheet 230 W. Essex

43. History and Significance

45. Sources of Information

\* - City Block #6, Leffingwell's Subdivision

44. Description of Environment and Outbuildings

This is a moderate size lot. The house sits close to the street.





OFFICE OF HISTORIC PRESERVATION, P.O. BOX 176, JEFFERSON CITY, MISSOURI 65101  
HISTORIC INVENTORY

SLASO17-170

|   |  |   |  |
|---|--|---|--|
| NO 0044 LOCAL #<br>COUNTY<br>ST. LOUIS COUNTY<br>LOCATION OF NEGATIVES<br>LINDA STOCKMANN |  | 4 PRESENT NAME(S)<br><br>5 OTHER NAME(S)      |  |
| SPECIFIC LOCATION<br>232 W. ESSEX   |  | 16 THEMATIC CATEGORY                          | 28 NO OF STORIES 02.0  |
| CITY OR TOWN<br>KIRKWOOD, MO  |  | 17 DATE(S) OR PERIOD<br>CA 1890               | 29 BASEMENT (Y/N) Y<br>FULL (Y/N)                                |
| SITE PLAN WITH NORTH ARROW<br>SEE MAP   |  | 18 STYLE OR DESIGN NATIONAL FOLK              | 30 FOUNDATION MATERIAL<br>STONE/CONCRETE                         |
|   |  | 19 ARCHITECT OR ENGINEER                      | 31 WALL CONSTRUCTION<br>FRAME                                    |
|   |  | 20 CONTRACTOR OR BUILDER                      | 32 ROOF TYPE & MATERIAL<br>MULTI GABLE<br>ASPHALT SHINGLE        |
|   |  | 21 ORIGINAL USE, IF APPARENT<br>SINGLE FAMILY | 33 NO. OF BAYS<br>FRONT 4 SIDE 4                                 |
|   |  | 22 PRESENT USE<br>SINGLE FAMILY               | 34 WALL TREATMENT<br>WIDE HORIZONTAL ALUMINUM<br>LAP SIDING      |
|   |  | 23 OWNERSHIP<br>PUBLIC<br>PRIVATE X           | 35 PLAN SHAPE<br>IRREGULAR                                       |
| COORDINATES<br>LOT<br>LANG  |  | 24 OWNER'S NAME & ADDRESS (IF KNOWN)          | 36 CHANGES<br>(EXPLAIN IN #42)<br>ADDITION X<br>ALTERED<br>MOVED |
| 0 SITE BUILDING X STRUCTURE OBJECT  |  | 25 OPEN TO PUBLIC (YES/NO) N                  | 37 CONDITION<br>INTERIOR<br>EXTERIOR GOOD                        |
| 1 ON NAT'L REG? (YES/NO)  |  | 26 LOCAL CONTACT PERSON OR ORGANIZATION       | 38 PRESERVATION UNDERWAY? (Y/N) N                                |
| 12 IS IT ELIGIBLE? (YES/NO)   |  | 27 OTHER SURVEYS IN WHICH INCLUDED            | 39 ENDANGERED (YES/NO) N<br>BY WHAT ?                            |
| 3 PART OF HIST DIST (YES/NO) N  |  |   | 40 VISIBLE FROM PUBLIC ROAD ?<br>(YES/NO) Y                      |
| 14 DIST PCTENT (YES/NO) Y   |  |   | 41 DISTANCE FROM AND FRONTAGE ON ROAD                            |
| 5 NAME OF ESTABLISHED DISTRICT  |  |   | P H O T O  |
| 2 FURTHER DESCRIPTION OF IMPORTANT FEATURES<br>SEE CONTINUATION SHEET                     |  |   | 46 PREPARED BY<br>LINDA STOCKMANN                                |
| 3 HISTORY AND SIGNIFICANCE<br>SEE CONTINUATION SHEET                                      |  |   | 47 ORGANIZATION<br>KIRK. LANDM. COMM.                            |
| 4 DESCRIPTION OF ENVIRONMENT AND OUTBUILDINGS<br>SEE CONTINUATION SHEET                   |  |   | 48 DATE  |
| 5 SOURCES OF INFORMATION<br>SEE CONTINUATION SHEET  |  |   | 49 REVISION DATE(S)  |

Office of Historic Preservation  
P.O. Box 176  
Jefferson City, MO 65102  
CERTIFIED LOCAL GOVERNMENT PROGRAM  
HISTORIC INVENTORY - Phase 2

Kirkwood, Missouri

Continuation Sheet

42.

232 W. Essex

This is a relatively large residence when compared to the other homes on this side of the block. Although it has been substantially added onto, its original front-gable-and-wing folk plan is plainly evident. A large two story addition has been added to the west of the building. This addition features twin secondary gables which mimic the original gabled front wing. The foundation of this addition is concrete; while the foundation of the original building is stone. The windows on the addition are double-hung wood sash with six over six light configurations. The primary entrance is at the intersection of the original front and side wings. It is on the front wall of an enclosed section of the porch. It contains a single-leaf flush wood door which is covered by an aluminum storm door. The porch features a shed roof, wood post, wrought iron balustrade and wood porch floor and stairs. The windows to the west of the entry on the first level of the front wing are double-hung wood sash with one over one light configurations. The remainder of the windows on the first level of the original building are double-hung wood sash with two over two light configurations. The windows at the second level of the original building are also double-hung wood sash with two over two light configurations with the exception of a small window at the second level of the side wing which is one over one. All of the facade windows are flanked by decorative aluminum shutters. The roofline features a plain projecting boxed cornice with aluminum covered soffit.

Office of Historic Preservation  
P.O. Box 176  
Jefferson City, MO 65102  
Certified Local Government Program  
Historic Inventory - Phase 2

Kirkwood, Missouri

Continuation Sheet 232 W. Essex

43. History and Significance

45. Sources of Information

\* - City Block #6, Leffingwell's Subdivision

44. Description of Environment and Outbuildings

This is a small lot with a few large trees.







OFFICE OF HISTORIC PRESERVATION, P.O. BOX 176, JEFFERSON CITY, MISSOURI 65101  
HISTORIC INVENTORY

SLP5017-121

|   |  |  |  |
|---|--|--|--|
| NO 0099 LOCAL #<br>COUNTY<br>ST. LOUIS COUNTY<br>LOCATION OF NEGATIVES<br>LINDA STOCKMANN |  | 4 PRESENT NAME(S)<br>5 OTHER NAME(S)                       |  |
| SPECIFIC LOCATION<br>236 & 240 W. ESSEX   |  | 16 THEMATIC CATEGORY                                       |  |
| CITY OR TOWN<br>KIRKWOOD, MO  |  | 17 DATE(S) OR PERIOD<br>CA 1890                            |  |
| SITE PLAN WITH NORTH ARROW<br>SEE MAP   |  | 18 STYLE OR DESIGN   |  |
|   |  | 19 ARCHITECT OR ENGINEER                                   |  |
|   |  | 20 CONTRACTOR OR BUILDER                                   |  |
|   |  | 21 ORIGINAL USE, IF APPARENT<br>COMMERCIAL                 |  |
|   |  | 22 PRESENT USE<br>MULTI FAMILY                             |  |
| COORDINATES<br>LOT<br>LANG  |  | 23 OWNERSHIP<br>PUBLIC<br>PRIVATE X                        |  |
| 0 SITE STRUCTURE<br>BUILDING X OBJECT   |  | 24 OWNER'S NAME & ADDRESS (IF KNOWN)                       |  |
| 1 ON NAT'L REG? 12 IS IT ELIBIBLE?<br>(YES/NO) (YES/NO)                                   |  | 25 OPEN TO PUBLIC (YES/NO) N                               |  |
| 3 PART OF HIST DIST 14 DIST POTENT<br>(YES/NO) N (YES/NO) Y                               |  | 26 LOCAL CONTACT PERSON OR ORGANIZATION                    |  |
| 5 NAME OF ESTABLISHED DISTRICT  |  | 27 OTHER SURVEYS IN WHICH INCLUDED                         |  |
| 2 FURTHER DESCRIPTION OF IMPORTANT FEATURES<br>SEE CONTINUATION SHEET                     |  | 38 NO OF STORIES 02.0                                      |  |
| 3 HISTORY AND SIGNIFICANCE<br>SEE CONTINUATION SHEET                                      |  | 29 BASEMENT (Y/N) Y<br>FULL (Y/N)                          |  |
| 4 DESCRIPTION OF ENVIRONMENT AND OUTBUILDINGS<br>SEE CONTINUATION SHEET                   |  | 30 FOUNDATION MATERIAL<br>NOT VISIBLE                      |  |
| 5 SOURCES OF INFORMATION<br>SEE CONTINUATION SHEET  |  | 31 WALL CONSTRUCTION<br>FRAME ?                            |  |
|   |  | 32 ROOF TYPE & MATERIAL<br>FLAT/COMPOSITION                |  |
|   |  | 33 NO. OF BAYS<br>FRONT 4 SIDE 5                           |  |
|   |  | 34 WALL TREATMENT<br>STUCCO                                |  |
|   |  | 35 PLAN SHAPE<br>RECTANGLE                                 |  |
|   |  | 36 CHANGES ADDITION<br>(EXPLAIN ALTERED<br>IN #42) MOVED X |  |
|   |  | 37 CONDITION<br>INTERIOR<br>EXTERIOR GOOD                  |  |
|   |  | 38 PRESERVATION UNDERWAY? (Y/N) N                          |  |
|   |  | 39 ENDANGERED (YES/NO) N<br>BY WHAT ?                      |  |
|   |  | 40 VISIBLE FROM PUBLIC ROAD ?<br>(YES/NO) Y                |  |
|   |  | 41 DISTANCE FROM AND FRONTAGE ON ROAD                      |  |
|   |  | P H O T O  |  |
|   |  | 46 PREPARED BY<br>LINDA STOCKMANN                          |  |
|   |  | 47 ORGANIZATION<br>KIRK. LANDM. COMM.                      |  |
|   |  | 48 DATE 1/87 49 REVISION DATE(S)                           |  |

Office of Historic Preservation  
P.O. Box 176  
Jefferson City, MO 65102  
CERTIFIED LOCAL GOVERNMENT PROGRAM  
HISTORIC INVENTORY - Phase 2

Kirkwood, Missouri

Continuation Sheet

42.  
236, 240 W. Essex

This building contrasts with the majority of the buildings on this block because of its commercial character. Although, it is certainly in scale with the nearby buildings. Because of the stucco wall-cladding, the wall construction is not readily discernible. The facade features a pent roof which spans the full width above the first story windows and entrances. There are two entrances on the facade -- one on the extreme west end and one on the extreme east end. Both contain single-leaf wood four-panel doors. They have wood surrounds and are accessed by a concrete stair. The facade windows on the first level are double-hung wood sash with six over one light configurations. They have wood surrounds and wood lugsills. The second level facade windows are double-hung wood sash with one over one light configurations. They have wood surrounds and wood lugsills. There are two additional apartment entrances on the west elevation.

Office of Historic Preservation  
P.O. Box 176  
Jefferson City, MO 65102  
Certified Local Government Program  
Historic Inventory ~ Phase 2

Kirkwood, Missouri

Continuation Sheet 236 & 240 W. Essex

#### 43. History and Significance

Local folklore claims that this building was originally a commercial building which faced N. Harrison at the intersection of W. Essex which had been subsequently moved to this present location.

#### 45. Sources of Information

\* - City Block #6, Leffingwell's Subdivision

Kirkwood Building Permit - #1825, 2/25/48, repair and convert to 2 family dwelling

#### 44. Description of Environment and Outbuildings

This is a small lot.





OFFICE OF HISTORIC PRESERVATION, P.O. BOX 176, JEFFERSON CITY, MISSOURI 65101  
HISTORIC INVENTORY

|   |  |  |  |
|---|--|--|--|
| NO 0100 LOCAL #<br>COUNTY<br>ST. LOUIS COUNTY<br>LOCATION OF NEGATIVES<br>LINDA STOCKMANN |  | 4 PRESENT NAME(S)<br>5 OTHER NAME(S)       |  |
| SPECIFIC LOCATION<br>244 W. ESSEX   |  | 16 THEMATIC CATEGORY                       |  |
| CITY OR TOWN<br>KIRKWOOD, MO  |  | 17 DATE(S) OR PERIOD<br>CA 1925            |  |
| SITE PLAN WITH NORTH ARROW<br>SEE MAP   |  | 18 STYLE OR DESIGN ECLECTIC<br>CRAFTSMAN   |  |
|   |  | 19 ARCHITECT OR ENGINEER                   |  |
|   |  | 20 CONTRACTOR OR BUILDER                   |  |
|   |  | 21 ORIGINAL USE, IF APPARENT<br>COMMERCIAL |  |
|   |  | 22 PRESENT USE<br>COMMERCIAL               |  |
| COORDINATES<br>LOT<br>LANG  |  | 23 OWNERSHIP PUBLIC<br>PRIVATE X           |  |
|   |  | 24 OWNER'S NAME & ADDRESS (IF KNOWN)       |  |
| 0 SITE STRUCTURE<br>BUILDING X OBJECT   |  | 25 OPEN TO PUBLIC (YES/NO) N               |  |
| 1 ON NAT'L REG? (YES/NO)  |  | 26 LOCAL CONTACT PERSON OR ORGANIZATION    |  |
| 12 IS IT ELIGIBLE? (YES/NO)   |  | 27 OTHER SURVEYS IN WHICH INCLUDED         |  |
| 3 PART OF HIST DIST (YES/NO) N  |  | 39 ENDANGERED (YES/NO) N<br>BY WHAT?       |  |
| 14 DIST PCTENT (YES/NO) Y   |  | 40 VISIBLE FROM PUBLIC ROAD? (YES/NO) Y    |  |
| 5 NAME OF ESTABLISHED DISTRICT  |  | 41 DISTANCE FROM AND FRONTAGE ON ROAD      |  |
| 2 FURTHER DESCRIPTION OF IMPORTANT FEATURES<br>SEE CONTINUATION SHEET                     |  | PHOTO                                      |  |
| 3 HISTORY AND SIGNIFICANCE<br>SEE CONTINUATION SHEET                                      |  | 46 PREPARED BY<br>LINDA STOCKMANN          |  |
| 4 DESCRIPTION OF ENVIRONMENT AND OUTBUILDINGS<br>SEE CONTINUATION SHEET                   |  | 47 ORGANIZATION<br>KIRK. LANDM. COMM.      |  |
| 5 SOURCES OF INFORMATION<br>SEE CONTINUATION SHEET  |  | 48 DATE<br>1/87                            |  |
|   |  | 49 REVISION DATE(S)                        |  |

Office of Historic Preservation  
P.O. Box 176  
Jefferson City, MO 65102  
CERTIFIED LOCAL GOVERNMENT PROGRAM  
HISTORIC INVENTORY - Phase 2

Kirkwood, Missouri

Continuation Sheet

42.

244 W. Essex

This commercial structure is in scale with the nearby smaller homes. Its prominent feature is its angled primary entrance which is contained within a parapeted wall. The entrance has been altered. It now contains a single-leaf wood panel door with multi-lights in the upper half. It is flanked by sidelights. Apparently the original entrance was much taller. The space above the newer doorway is filled in with horizontal wood siding. To the east of the entry is a large storefront window which contains two large plate-glass-and-metal windows. They are topped by a band of five semi-opaque lights. This building also features fine stone embellishments and decorative brick work. The lintel above the primary entrance features vertical-course brick and a keystone. A vertical course of bricks tops the storefront window. Stone accents the corners of the building at the foundation level. The attic level features decorative insets and brick courses. Decorative stone caps the facade roofline, the parapet and extends partially along the west elevation. Brick dentils are in place beneath this stone course.

Office of Historic Preservation  
P.O. Box 176  
Jefferson City, MO 65102  
Certified Local Government Program  
Historic Inventory ~ Phase 2

Kirkwood, Missouri

Continuation Sheet 244 W. Essex

43. History and Significance

Originally was a Kroger Store built in the late 1920s, (per current owner).

44. Description of Environment and Outbuildings

This is a small lot with black-top between the primary street elevation and the side walk. There is also black-top at the rear of the building.





PRINTING

PARKING



OFFICE OF HISTORIC PRESERVATION, P.O. BOX 176, JEFFERSON CITY, MISSOURI 65101  
HISTORIC INVENTORY

SLIPON - 17-

|   |  |   |  |
|---|--|---|--|
| NO 0199 LCCAL #<br>COUNTY<br>ST. LOUIS COUNTY<br>LOCATION OF NEGATIVES<br>LINDA STOCKMANN |  | 4 PRESENT NAME(S)<br><br>5 OTHER NAME(S)        |  |
| SPECIFIC LOCATION<br>302-308 W. ESSEX   |  | 16 THEMATIC CATEGORY                            |  |
| CITY OR TCWN<br>K I R K W C O D, M O  |  | 17 DATE(S) OR PERIOD<br>CA 1975                 |  |
| SITE PLAN WITH NORTH ARROW<br>S E E M A P   |  | 18 STYLE OR DESIGN NEO ECLECTIC<br>NEO COLONIAL |  |
|   |  | 19 ARCHITECT OR ENGINEER                        |  |
|   |  | 20 CONTRACTOR OR BUILDER                        |  |
|   |  | 21 ORIGINAL USE, IF APPARENT<br>MULTI FAMILY    |  |
|   |  | 22 PRESENT USE<br>MULTI FAMILY                  |  |
| COORDINATES<br>LOT<br>LANG  |  | 23 OWNERSHIP PUBLIC<br>PRIVATE X                |  |
|   |  | 24 OWNER'S NAME & ADDRESS (IF KNOWN)            |  |
| 0 SITE STRUCTURE<br>BUILDING X OBJECT   |  | 25 OPEN TO PUBLIC (YES/NO) N                    |  |
| 1 ON NAT'L REG? (YES/NO)  |  | 26 LOCAL CONTACT PERSON OR ORGANIZATION         |  |
| 12 IS IT ELISIBLE? (YES/NO)   |  | 27 OTHER SURVEYS IN WHICH INCLUDED              |  |
| 3 PART OF HIST DIST (YES/NO)  |  | 39 ENDANGERED (YES/NO) N<br>BY WHAT ?           |  |
| 14 DIST PCTENT (YES/NO)   |  | 40 VISIBLE FROM PUBLIC ROAD ? (YES/NO) Y        |  |
| 5 NAME OF ESTABLISHED DISTRICT  |  | 41 DISTANCE FROM AND FRONTAGE ON ROAD           |  |
| 2 FURTHER DESCRIPTION OF IMPORTANT FEATURES<br>SEE C O N T I N U A T I O N S H E E T      |  | 46 PREPARED BY<br>LINDA STOCKMANN               |  |
| 3 HISTORY AND SIGNIFICANCE<br>SEE C C N T I N U A T I O N S H E E T                       |  | 47 ORGANIZATION<br>KIRK. LANDM. COMM.           |  |
| 4 DESCRIPTION OF ENVIRONMENT AND OUTBUILDINGS<br>SEE C O N T I N U A T I O N S H E E T    |  | 48 DATE   |  |
| 5 SOURCES OF INFORMATION<br>SEE C C N T I N U A T I O N S H E E T                         |  | 49 REVISION DATE(S)                             |  |

Office of Historic Preservation  
P.O. Box 176  
Jefferson City, MO 65102  
CERTIFIED LOCAL GOVERNMENT PROGRAM  
HISTORIC INVENTORY - Phase 2

Kirkwood, Missouri

Continuation Sheet

42.

302, 308 W. Essex

This building has a Colonial flavor. Its Neocolonial references include its two story gabled portico, its accentuated entrances, its multi-paned window glazing, its bay windows and its decorative shutters. The portico features dentils, fluted stylized posts, a concrete slab and a low brick balustrade/wall. There are two entries on the W. Essex elevation. The one facing W. Essex contains a single-leaf wood panel Colonial style door which is flanked by sidelights which in turn are flanked by narrow fluted wood pilasters. It is topped by a wood panel which is reminiscent of a Colonial fanlight. This entrance is numbered 302. 308 W. Essex is on the east wall of a projecting wing which is the northwest corner of this complex. This entry contains a single-leaf wood panel door with nine lights in its top 1/2. It is flanked by fluted wood pilasters and topped by a wood entablature. The windows are double-hung metal sash with six over six light configurations. Several of them are flanked by decorative aluminum shutters. Those windows on the brick-clad wall surface feature brick soldier-course sills. Those windows on the projecting two-level window bays and projecting oriel windows have wood sills. These bays are distinguished by their wood panel wall finish. The peak of the gables on this complex are clad with wide horizontal lap siding.

Office of Historic Preservation  
P.O. Box 176  
Jefferson City, MO 65102  
Certified Local Government Program  
Historic Inventory ~ Phase 2

Kirkwood, Missouri

Continuation Sheet 302-308 W Essex

#### 43. History and Significance

#### 44. Description of Environment and Outbuildings

This is an open corner lot with a single large and/or old tree at the street. There is a large asphalt parking lot on the SW corner of the lot.





OFFICE OF HISTORIC PRESERVATION, P.O. BOX 176, JEFFERSON CITY, MISSOURI 65101  
HISTORIC INVENTORY

SLAS017-1761

|   |   |  |
|---|---|--|
| NO 0200 LOCAL #<br>COUNTY<br>ST. LOUIS COUNTY<br>LOCATION OF NEGATIVES<br>LINDA STOCKMANN | 4 PRESENT NAME(S)<br><br>5 OTHER NAME(S)      |  |
| SPECIFIC LOCATION<br>312 W. ESSEX   | 16 THEMATIC CATEGORY                          | 23 NO OF STORIES 01.5                                    |
| CITY OR TOWN<br>K I R K W C O D, M O  | 17 DATE(S) OR PERIOD<br>CA 1920               | 29 BASEMENT (Y/N) Y<br>FULL (Y/N)                        |
| SITE PLAN WITH NORTH ARROW<br>S E E M A P   | 18 STYLE OR DESIGN ECLECTIC<br>BUNGALOW       | 30 FOUNDATION MATERIAL<br>COVERED WITH STUCCO            |
|   | 19 ARCHITECT OR ENGINEER                      | 31 WALL CONSTRUCTION FRAME                               |
|   | 20 CONTRACTOR OR BUILDER                      | 32 ROOF TYPE & MATERIAL<br>SIDE GABLE<br>ASPHALT SHINGLE |
|   | 21 ORIGINAL USE, IF APPARENT<br>SINGLE FAMILY | 33 NO. OF BAYS<br>FRONT 3 SIDE 4                         |
|   | 22 PRESENT USE<br>SINGLE FAMILY               | 34 WALL TREATMENT<br>STUCCO                              |
|   |   | 35 PLAN SHAPE<br>IRREGULAR                               |
|   | 23 OWNERSHIP PUBLIC<br>PRIVATE X              | 36 CHANGES ADDITION<br>(EXPLAIN ALTERED<br>IN #42) MOVED |
| COORDINATES<br>LOT<br>LANG  | 24 OWNER'S NAME & ADDRESS (IF KNOWN)          | 37 CONDITION<br>INTERIOR<br>EXTERIOR EXCELLENT           |
| 0 SITE STRUCTURE<br>BUILDING X OBJECT   | 25 OPEN TO PUBLIC (YES/NO) N                  | 38 PRESERVATION UNDERWAY? (Y/N) N                        |
| 1 ON NAT'L REG? 12 IS IT ELISIBLE?<br>(YES/NO) (YES/NO)                                   | 26 LOCAL CONTACT PERSON OR ORGANIZATION       | 39 ENDANGERED (YES/NO) N<br>BY WHAT ?                    |
| 3 PART OF HIST DIST 14 DIST POTENT<br>(YES/NO) N (YES/NO) Y                               | 27 OTHER SURVEYS IN WHICH INCLUDED            | 40 VISIBLE FROM PUBLIC ROAD ?<br>(YES/NO) Y              |
| 5 NAME OF ESTABLISHED DISTRICT  |   | 41 DISTANCE FROM AND FRONTAGE ON ROAD                    |
| 2 FURTHER DESCRIPTION OF IMPORTANT FEATURES<br>SEE C O N T I N U A T I O N S H E E T      |   | P H O T O  |
| 3 HISTORY AND SIGNIFICANCE<br>SEE C O N T I N U A T I O N S H E E T                       |   | 46 PREPARED BY<br>LINDA STOCKMANN                        |
| 4 DESCRIPTION OF ENVIRONMENT AND OUTBUILDINGS<br>SEE C O N T I N U A T I O N S H E E T    |   | 47 ORGANIZATION<br>KIRK. LANDM. COMM.                    |
| 5 SOURCES OF INFORMATION<br>SEE C O N T I N U A T I O N S H E E T                         |   | 48 DATE 49 REVISION DATE(S)                              |



Office of Historic Preservation  
P.O. Box 176  
Jefferson City, MO 65102  
CERTIFIED LOCAL GOVERNMENT PROGRAM  
HISTORIC INVENTORY - Phase 2

Kirkwood, Missouri

Continuation Sheet

42.

312 W. Essex

As is typical of the other bungalows in the vicinity with a Craftsman flavor, this home features stucco wall-cladding, a sweeping side-gable roof, widely overhanging eaves with exposed rafter ends and decorative wood brackets, a facade veranda and a low shed facade dormer. The veranda is a little over half the width of the facade. The main-house roof slightly breaks to form the roof of this veranda. The veranda is screened-in and features stuccoed wood posts and a solid stuccoed balustrade. The primary entry is central and contains a single-leaf wood panel door with three vertical lights across the top. It is covered by a wood storm door. The facade windows on the first elevation are double-hung wood sash with three over one light configurations, plain wood surrounds and wood lugsills. The dormer windows have been covered by aluminum storm sash, but they are single-leaf wood casement windows with wood surrounds and plain wood lugsills. Each leaf contains three vertical lights. There is an open-frame entry porch which projects from the southeast corner at the rear of this home.

Office of Historic Preservation  
P.O. Box 176  
Jefferson City, MO 65102  
Certified Local Government Program  
Historic Inventory ~ Phase 2

Kirkwood, Missouri

Continuation Sheet 312 W. Essex

43. History and Significance

44. Description of Environment and Outbuildings

This is a small lot.





OFFICE OF HISTORIC PRESERVATION, P.O. BOX 176, JEFFERSON CITY, MISSOURI 65101  
HISTORIC INVENTORY

CLASOIT-185

|   |   |   |
|---|---|---|
| NO 0201 LOCAL #<br>COUNTY<br>ST. LOUIS COUNTY<br>LOCATION OF NEGATIVES<br>LINDA STOCKMANN | 4 PRESENT NAME(S)<br><br>5 OTHER NAME(S)      |   |
| SPECIFIC LOCATION<br>316 W. ESSEX   | 16 THEMATIC CATEGORY                          | 28 NO OF STORIES 01.0                                     |
| CITY OR TOWN<br>KIRKWOOD, MO  | 17 DATE(S) OR PERIOD<br>CA 1920               | 29 BASEMENT (Y/N) Y<br>FULL (Y/N)                         |
| SITE PLAN WITH NORTH ARROW<br>SEE MAP   | 18 STYLE OR DESIGN ECLECTIC<br>BUNGALOW       | 30 FOUNDATION MATERIAL<br>CONCRETE                        |
|   | 19 ARCHITECT OR ENGINEER                      | 31 WALL CONSTRUCTION<br>FRAME                             |
|   | 20 CONTRACTOR OR BUILDER                      | 32 ROOF TYPE & MATERIAL<br>FRONT GABLE<br>ASPHALT SHINGLE |
|   | 21 ORIGINAL USE, IF APPARENT<br>SINGLE FAMILY | 33 NO. OF BAYS<br>FRONT 3 SIDE 3                          |
|   | 22 PRESENT USE<br>SINGLE FAMILY               | 34 WALL TREATMENT<br>WOOD SHINGLE                         |
|   | 23 OWNERSHIP PUBLIC<br>PRIVATE X              | 35 PLAN SHAPE<br>IRREGULAR                                |
| COORDINATES<br>LOT<br>LANG  | 24 OWNER'S NAME & ADDRESS (IF KNOWN)          | 36 CHANGES ADDITION<br>(EXPLAIN ALTERED<br>IN #42) MOVED  |
| 0 SITE BUILDING X STRUCTURE OBJECT  | 25 OPEN TO PUBLIC (YES/NO) N                  | 37 CONDITION<br>INTERIOR<br>EXTERIOR GOOD                 |
| 1 ON NAT'L REG? (YES/NO)  | 26 LOCAL CONTACT PERSON OR ORGANIZATION       | 38 PRESERVATION UNDERWAY? (Y/N) N                         |
| 12 IS IT ELIBLE? (YES/NO)   | 27 OTHER SURVEYS IN WHICH INCLUDED            | 39 ENDANGERED (YES/NO) N<br>BY WHAT?                      |
| 3 PART OF HIST DIST (YES/NO) N  |   | 40 VISIBLE FROM PUBLIC ROAD? (YES/NO) Y                   |
| 14 DIST PCTENT (YES/NO) Y   |   | 41 DISTANCE FROM AND FRONTAGE ON ROAD                     |
| 5 NAME OF ESTABLISHED DISTRICT  |   |   |
| 2 FURTHER DESCRIPTION OF IMPORTANT FEATURES<br>SEE CONTINUATION SHEET                     |   | P H O T O   |
| 3 HISTORY AND SIGNIFICANCE<br>SEE CONTINUATION SHEET                                      |   | 46 PREPARED BY<br>LINDA STOCKMANN                         |
| 4 DESCRIPTION OF ENVIRONMENT AND OUTBUILDINGS<br>SEE CONTINUATION SHEET                   |   | 47 ORGANIZATION<br>KIRK. LANDM. COMM.                     |
| 5 SOURCES OF INFORMATION<br>SEE CONTINUATION SHEET  |   | 48 DATE 49 REVISION DATE(S)                               |

Office of Historic Preservation  
P.O. Box 176  
Jefferson City, MO 65102  
CERTIFIED LOCAL GOVERNMENT PROGRAM  
HISTORIC INVENTORY - Phase 2

Kirkwood, Missouri

Continuation Sheet

42.

316 W. Essex

This is a small bungalow which typically features a full-width facade porch and three over one window glazing. Less typical for the area, is its front facing gable and one story plan. The porch has wood posts, a solid balustrade and wood floor and stairs with wood railings. The primary entry is central and contains a single-leaf wood panel door which is covered by a wood screen door. The windows are double-hung wood sash with plain wood surrounds and wood lugsills. There is an oriel window and side entry on the east elevation. The entry features a shed hood. There is an open-frame entry porch on the rear elevation.

Office of Historic Preservation  
P.O. Box 176  
Jefferson City, MO 65102  
Certified Local Government Program  
Historic Inventory ~ Phase 2

Kirkwood, Missouri

Continuation Sheet 316 W. Essex

43. History and Significance

44. Description of Environment and Outbuildings

This is a small lot with a driveway along the side, leading to a detached one (1) car detached frame garage.







SLAS017-186

|   |                             |   |  |
|---|-----------------------------|---|--|
| NO 0202 LOCAL #<br>COUNTY<br>ST. LOUIS COUNTY<br>LOCATION OF NEGATIVES<br>LINDA STOCKMANN |                             | 4 PRESENT NAME(S)<br><br>5 OTHER NAME(S)      |  |
| SPECIFIC LOCATION<br>322 W. ESSEX   |                             | 16 THEMATIC CATEGORY                          | 28 NO OF STORIES 01.5                                      |
| CITY OR TOWN<br>KIRKWOOD, MO  |                             | 17 DATE(S) OR PERIOD<br>CA 1920               | 29 BASEMENT (Y/N) Y<br>FULL (Y/N)                          |
| SITE PLAN WITH NORTH ARROW<br>SEE MAP   |                             | 18 STYLE OR DESIGN ECLECTIC<br>CRAFTSMAN      | 30 FOUNDATION MATERIAL<br>COVERED WITH STUCCO              |
|   |                             | 19 ARCHITECT OR ENGINEER                      | 31 WALL CONSTRUCTION FRAME                                 |
|   |                             | 20 CONTRACTOR OR BUILDER                      | 32 ROOF TYPE & MATERIAL<br>SIDE GAMEREL<br>ASPHALT SHINGLE |
|   |                             | 21 ORIGINAL USE, IF APPARENT<br>SINGLE FAMILY | 33 NO. OF BAYS<br>FRONT 3 SIDE 3                           |
|   |                             | 22 PRESENT USE<br>SINGLE FAMILY               | 34 WALL TREATMENT<br>STUCCO                                |
| COORDINATES<br>LOT<br>LANG  |                             | 23 OWNERSHIP PUBLIC<br>PRIVATE X              | 35 PLAN SHAPE<br>IRREGULAR                                 |
| 0 SITE BUILDING X STRUCTURE OBJECT  |                             | 24 OWNER'S NAME & ADDRESS (IF KNOWN)          | 36 CHANGES ADDITION<br>(EXPLAIN ALTERED<br>IN #42) MOVED   |
| 1 ON NAT'L REG? (YES/NO)  | 12 IS IT ELIBIBLE? (YES/NO) | 25 OPEN TO PUBLIC (YES/NO) N                  | 37 CONDITION<br>INTERIOR EXCELLENT<br>EXTERIOR             |
| 3 PART OF HIST DIST (YES/NO) N  | 14 DIST PCTENT (YES/NO) Y   | 26 LOCAL CONTACT PERSON OR ORGANIZATION       | 38 PRESERVATION UNDERWAY? (Y/N) N                          |
| 5 NAME OF ESTABLISHED DISTRICT  |                             | 27 OTHER SURVEYS IN WHICH INCLUDED            | 39 ENDANGERED (YES/NO) N<br>BY WHAT ?                      |
| 2 FURTHER DESCRIPTION OF IMPORTANT FEATURES<br>SEE CONTINUATION SHEET                     |                             |   | 40 VISIBLE FROM PUBLIC ROAD ?<br>(YES/NO) Y                |
| 3 HISTORY AND SIGNIFICANCE<br>SEE CONTINUATION SHEET                                      |                             |   | 41 DISTANCE FROM AND FRONTAGE ON ROAD                      |
| 4 DESCRIPTION OF ENVIRONMENT AND OUTBUILDINGS<br>SEE CONTINUATION SHEET                   |                             |   | P H O T O  |
| 5 SOURCES OF INFORMATION<br>SEE CONTINUATION SHEET  |                             |   | 46 PREPARED BY<br>LINDA STOCKMANN                          |
|   |                             |   | 47 ORGANIZATION<br>KIRK. LANDM. COMM.                      |
|   |                             | 48 DATE                                       | 49 REVISION DATE(S)  |

Office of Historic Preservation  
P.O. Box 176  
Jefferson City, MO 65102  
CERTIFIED LOCAL GOVERNMENT PROGRAM  
HISTORIC INVENTORY - Phase 2

Kirkwood, Missouri

Continuation Sheet

42.

322 W. Essex

Typical of its Craftsman flavor, this home features stucco wall-cladding, a long low shed facade dormer and multi-paned glazing in the upper sash. The home is dominated by its side gambrel roof which features returns and a substantial overhang along the primary and rear elevations. The primary entrance is central and contains a single-leaf wood panel door with six small lights in its upper 1/3. It is covered by an aluminum storm door and accessed by a concrete stoop and stairs with wrought iron railings. There is a gabled hood in place over this entry which cuts into the main-house roof. The windows are double-hung wood sash with either six over one or eight over one light configurations. They have plain wood surrounds. The attic level windows have narrow wood lugsills. The first level windows have wide stuccoed wood lugsills. There is an open-frame entry porch at the rear of this building.

Office of Historic Preservation  
P.O. Box 176  
Jefferson City, MO 65102  
Certified Local Government Program  
Historic Inventory ~ Phase 2

Kirkwood, Missouri

Continuation Sheet 322 W. Essex

43. History and Significance

44. Description of Environment and Outbuildings

This is a small lot with a number of large and/or old trees. There is a detached one(1) car frame garage at the rear of the lot.





SLAS017-187

|   |  |   |  |
|---|--|---|--|
| NO 0203 LOCAL #<br>COUNTY<br>ST. LOUIS COUNTY<br>LOCATION OF NEGATIVES<br>LINDA STOCKMANN |  | 4 PRESENT NAME(S)<br><br>5 OTHER NAME(S)      |  |
| SPECIFIC LOCATION<br>326 W. ESSEX   |  | 16 THEMATIC CATEGORY                          | 28 NO OF STORIES C1.5                                    |
| CITY OR TOWN<br>K I R K W C O D, M O  |  | 17 DATE(S) OR PERIOD<br>CA 1915               | 29 BASEMENT (Y/N) Y<br>FULL (Y/N)                        |
| SITE PLAN WITH NORTH ARROW<br>S E E M A P   |  | 18 STYLE OR DESIGN ECLECTIC<br>CRAFTSMAN      | 30 FOUNDATION MATERIAL<br>STONE                          |
|   |  | 19 ARCHITECT OR ENGINEER                      | 31 WALL CONSTRUCTION<br>FRAME                            |
|   |  | 20 CONTRACTOR OR BUILDER                      | 32 ROOF TYPE & MATERIAL<br>SIDE GABLE<br>ASPHALT SHINGLE |
|   |  | 21 ORIGINAL USE, IF APPARENT<br>SINGLE FAMILY | 33 NO. OF BAYS<br>FRONT 3 SIDE 3                         |
|   |  | 22 PRESENT USE<br>SINGLE FAMILY               | 34 WALL TREATMENT<br>WOOD HORIZONTAL LAP SIDING          |
|   |  | 23 OWNERSHIP<br>PUBLIC<br>PRIVATE X           | 35 PLAN SHAPE<br>IRREGULAR                               |
| COORDINATES<br>LOT<br>LANG  |  | 24 OWNER'S NAME & ADDRESS (IF KNOWN)          | 36 CHANGES ADDITION<br>(EXPLAIN ALTERED<br>IN #42) MOVED |
| 0 SITE STRUCTURE<br>BUILDING X OBJECT   |  | 25 OPEN TO PUBLIC (YES/NO) N                  | 37 CONDITION<br>INTERIOR<br>EXTERIOR EXCELLENT           |
| 1 ON NAT'L REG? (YES/NO)  |  | 26 LOCAL CONTACT PERSON OR ORGANIZATION       | 38 PRESERVATION UNDERWAY? (Y/N) N                        |
| 12 IS IT ELIGIBLE? (YES/NO)   |  | 27 OTHER SURVEYS IN WHICH INCLUDED            | 39 ENDANGERED (YES/NO) N<br>BY WHAT ?                    |
| 3 PART OF HIST DIST (YES/NO) N  |  |   | 40 VISIBLE FROM PUBLIC ROAD ?<br>(YES/NO) Y              |
| 14 DIST POTENT (YES/NO) Y   |  |   | 41 DISTANCE FROM AND FRONTAGE ON ROAD                    |
| 5 NAME OF ESTABLISHED DISTRICT  |  |   | P H O T O  |
| 2 FURTHER DESCRIPTION OF IMPORTANT FEATURES<br>S E E C O N T I N U A T I O N S H E E T    |  |   | 46 PREPARED BY<br>LINDA STOCKMANN                        |
| 3 HISTORY AND SIGNIFICANCE<br>S E E C O N T I N U A T I O N S H E E T                     |  |   | 47 ORGANIZATION<br>KIRK. LANDM. COMM.                    |
| 4 DESCRIPTION OF ENVIRONMENT AND OUTBUILDINGS<br>S E E C O N T I N U A T I O N S H E E T  |  |   | 48 DATE  |
| 5 SOURCES OF INFORMATION<br>S E E C O N T I N U A T I O N S H E E T                       |  |   | 49 REVISION DATE(S)                                      |

Office of Historic Preservation  
P.O. Box 176  
Jefferson City, MO 65102  
CERTIFIED LOCAL GOVERNMENT PROGRAM  
HISTORIC INVENTORY - Phase 2

Kirkwood, Missouri

Continuation Sheet

42.

326 W. Essex

This home features classic styling. Prominent features include its full-width facade veranda, its twin triangular facade dormers and a bay window on the west elevation. The veranda features a shed roof, wood columns, a plain wood balustrade and a wood floor and stairs with wood stair railings. The primary entrance is central and contains a single-leaf wood door with a large pane of glass. It is covered by an aluminum storm door and topped by a wood transom. The first level windows are double-hung wood sash with plain wood surrounds, wood lugsills and six over one light configurations. The dormer windows are double-hung wood sash with plain wood surrounds, wood lintels and plain wood lugsills. They have one over one light configurations. There is a plain wood frieze beneath the roofline cornices of the dormer gables. The roofline features a plain projecting boxed cornice.



Office of Historic Preservation  
P.O. Box 176  
Jefferson City, MO 65102  
Certified Local Government Program  
Historic Inventory ~ Phase 2

Kirkwood, Missouri

Continuation Sheet 326 W. Essex

43. History and Significance

44. Description of Environment and Outbuildings

This is a moderately large lot compared to those around it. There is a number of large and/or old trees along the street. Also there is a detached one (1) car frame garage at the rear of the lot.





SLASO17-188

|   |  |   |  |
|---|--|---|--|
| NO 0264 LOCAL #<br>COUNTY<br>ST. LOUIS COUNTY<br>LOCATION OF NEGATIVES<br>LINDA STOCKMANN |  | 4 PRESENT NAME(S)<br>5 OTHER NAME(S)          |  |
| SPECIFIC LOCATION<br>334 W. ESSEX   |  | 16 THEMATIC CATEGORY                          | 28 NO OF STORIES 01.0                                    |
| CITY OR TOWN<br>K I R K W O O D, M O  |  | 17 DATE(S) OR PERIOD<br>CA 1920               | 29 BASEMENT (Y/N) Y<br>FULL (Y/N)                        |
| SITE PLAN WITH NORTH ARROW<br>S E E M A P   |  | 18 STYLE OR DESIGN ECLECTIC<br>BUNGALOW       | 30 FOUNDATION MATERIAL<br>COVERED WITH STUCCO            |
|   |  | 19 ARCHITECT OR ENGINEER                      | 31 WALL CONSTRUCTION<br>FRAME                            |
|   |  | 20 CONTRACTOR OR BUILDER                      | 32 ROOF TYPE & MATERIAL<br>SIDE GABLE<br>ASPHALT SHINGLE |
|   |  | 21 ORIGINAL USE, IF APPARENT<br>SINGLE FAMILY | 33 NO. OF BAYS<br>FRONT 4 SIDE 3                         |
|   |  | 22 PRESENT USE<br>SINGLE FAMILY               | 34 WALL TREATMENT<br>STUCCO                              |
|   |  | 23 OWNERSHIP<br>PUBLIC<br>PRIVATE X           | 35 PLAN SHAPE<br>IRREGULAR                               |
|   |  | 24 OWNER'S NAME & ADDRESS (IF KNOWN)          | 36 CHANGES ADDITION<br>(EXPLAIN ALTERED<br>IN #42) MOVED |
| COORDINATES<br>LOT<br>LANG  |  | 25 OPEN TO PUBLIC (YES/NO) N                  | 37 CONDITION<br>INTERIOR<br>EXTERIOR FAIR                |
| 0 SITE STRUCTURE<br>BUILDING X OBJECT   |  | 26 LOCAL CONTACT PERSON OR ORGANIZATION       | 38 PRESERVATION UNDERWAY? (Y/N) N                        |
| 1 ON NAT'L REG? (YES/NO)  |  | 27 OTHER SURVEYS IN WHICH INCLUDED            | 39 ENDANGERED (YES/NO) N<br>BY WHAT ?                    |
| 12 IS IT ELIBIBLE? (YES/NO)   |  |   | 40 VISIBLE FROM PUBLIC ROAD ?<br>(YES/NO) Y              |
| 3 PART OF HIST DIST (YES/NO) N  |  |   | 41 DISTANCE FROM AND FRONTAGE ON ROAD                    |
| 14 DIST PCTENT (YES/NO) Y   |  |   | P H O T O  |
| 5 NAME OF ESTABLISHED DISTRICT  |  |   | 46 PREPARED BY<br>LINDA STOCKMANN                        |
| 2 FURTHER DESCRIPTION OF IMPORTANT FEATURES<br>SEE C C N T I N U A T I O N S H E E T      |  |   | 47 ORGANIZATION<br>KIRK. LANDM. COMM.                    |
| 3 HISTORY AND SIGNIFICANCE<br>SEE C C N T I N U A T I O N S H E E T                       |  |   | 48 DATE  |
| 4 DESCRIPTION OF ENVIRONMENT AND OUTBUILDINGS<br>SEE C C N T I N U A T I O N S H E E T    |  |   | 49 REVISION DATE(S)                                      |
| 5 SOURCES OF INFORMATION<br>SEE C C N T I N U A T I O N S H E E T                         |  |   |  |

Office of Historic Preservation  
P.O. Box 176  
Jefferson City, MO 65102  
CERTIFIED LOCAL GOVERNMENT PROGRAM  
HISTORIC INVENTORY - Phase 2

Kirkwood, Missouri

Continuation Sheet

42.

334 W. Essex

As is typical of other bungalows in the vicinity with a Craftsman flavor, this home features stucco wall-cladding, a facade porch, a low sweeping side-gable roof, widely overhanging eaves with decorative wood brackets and three over one window glazing. The facade porch is half-width. The main-house roof breaks slightly and extends out to form a shed-style porch roof. The porch features stuccoed wood posts, a solid stuccoed balustrade and a wood floor and stairs with a wrought iron stair railing. The primary entrance is off-center toward the east and contains a single-leaf wood door with six small lights in its upper 1/3. It is covered by a wood storm door. To the west of the entry is a small single-leaf wood casement window containing six lights. The remainder of the windows are double-hung wood sash with three over one light configurations. All of the windows have wood surrounds and wide wood lugsills.

Office of Historic Preservation  
P.O. Box 176  
Jefferson City, MO 65102  
Certified Local Government Program  
Historic Inventory ~ Phase 2

Kirkwood, Missouri

Continuation Sheet 334 W. Essex

43. History and Significance

44. Description of Environment and Outbuildings

This is a small lot. There is a one (1) car detached frame garage at the rear of the lot.







OFFICE OF HISTORIC PRESERVATION, P.O. BOX 175, JEFFERSON CITY, MISSOURI 65101  
HISTORIC INVENTORY

SLASOIT-189

|   |  |   |  |
|---|--|---|--|
| 1 NO 0205 LOCAL #   |  | 4 PRESENT NAME(S)                             |  |
| 2 COUNTY<br>ST. LOUIS COUNTY  |  |   |  |
| 3 LOCATION OF NEGATIVES<br>LINDA STOCKMANN                              |  | 5 OTHER NAME(S)                               |  |
| SPECIFIC LOCATION<br>338 W. ESSEX                                       |  | 16 THEMATIC CATEGORY                          | 28 NO OF STORIES 01.0  |
|   |  | 17 DATE(S) OR PERIOD<br>CA 1920               | 29 BASEMENT (Y/N) Y<br>FULL (Y/N)                              |
| CITY OR TOWN<br>KIRKWOOD, MO  |  | 18 STYLE OR DESIGN ECLECTIC<br>BUNGALOW       | 30 FOUNDATION MATERIAL<br>COVERED WITH STUCCO                  |
| SITE PLAN WITH NORTH ARROW<br>SEE MAP                                   |  | 19 ARCHITECT OR ENGINEER                      | 31 WALL CONSTRUCTION<br>FRAME                                  |
|   |  | 20 CONTRACTOR OR BUILDER                      | 32 ROOF TYPE & MATERIAL<br>SIDE GABLE<br>ASPHALT SHINGLE       |
|   |  | 21 ORIGINAL USE, IF APPARENT<br>SINGLE FAMILY | 33 NO. OF BAYS<br>FRONT 4 SIDE 2                               |
|   |  | 22 PRESENT USE<br>SINGLE FAMILY               | 34 WALL TREATMENT<br>STUCCO                                    |
|   |  |   | 35 PLAN SHAPE<br>RECTANGLE                                     |
|   |  | 23 OWNERSHIP<br>PUBLIC<br>PRIVATE X           | 36 CHANGES<br>(EXPLAIN<br>IN #42) ADDITION<br>ALTERED<br>MOVED |
| COORDINATES<br>LOT<br>LANG  |  | 24 OWNER'S NAME & ADDRESS (IF KNOWN)          | 37 CONDITION<br>INTERIOR<br>EXTERIOR                           |
|   |  | 25 OPEN TO PUBLIC (YES/NO) N                  | 38 PRESERVATION UNDERWAY? (Y/N)                                |
| 10 SITE BUILDING X STRUCTURE OBJECT                                     |  | 26 LOCAL CONTACT PERSON OR ORGANIZATION       | 39 ENDANGERED (YES/NO)<br>BY WHAT ?                            |
| 11 ON NAT'L REG? (YES/NO)   |  | 27 OTHER SURVEYS IN WHICH INCLUDED            | 40 VISIBLE FROM PUBLIC ROAD ?<br>(YES/NO)                      |
| 12 IS IT ELIGIBLE? (YES/NO)   |  |   | 41 DISTANCE FROM AND FRONTAGE ON ROAD                          |
| 13 PART OF HIST DIST (YES/NO) N   |  |   |  |
| 14 DIST POTENT (YES/NO) Y   |  |   |  |
| 15 NAME OF ESTABLISHED DISTRICT   |  |   |  |
| 2 FURTHER DESCRIPTION OF IMPORTANT FEATURES<br>SEE CONTINUATION SHEET   |  |   | PHOTO  |
| 3 HISTORY AND SIGNIFICANCE<br>SEE CONTINUATION SHEET                    |  |   | 46 PREPARED BY<br>LINDA STOCKMANN                              |
| 4 DESCRIPTION OF ENVIRONMENT AND OUTBUILDINGS<br>SEE CONTINUATION SHEET |  |   | 47 ORGANIZATION<br>KIRK. LANDM. COMM.                          |
| 5 SOURCES OF INFORMATION<br>SEE CONTINUATION SHEET                      |  |   | 48 DATE  |
|   |  |   | 49 REVISION DATE(S)  |

Office of Historic Preservation  
P.O. Box 176  
Jefferson City, MO 65102  
CERTIFIED LOCAL GOVERNMENT PROGRAM  
HISTORIC INVENTORY - Phase 2

Kirkwood, Missouri

Continuation Sheet

42.

338 W. Essex

As is typical of other bungalows in the vicinity with a Craftsman flavor, this home features a stucco wall finish, a low sweeping side-gable roof, widely overhanging eaves with decorative wood brackets and three over one window light configurations. The primary entrance is off-center toward the east and contains a single-leaf wood door which is covered by an aluminum storm door. This entry is accessed by a concrete stoop and stairs with wrought iron railings. This probably replaces the original porch. Directly to the east of this door is a single-leaf wood casement window with multi-lights. It has a wide wood lugsill and plain wood surrounds. The remainder of the windows are double-hung wood sash with plain wood surrounds and wide wood lugsills. Another prominent feature of this home is its large exterior brick chimney on the east elevation. There is an open-frame porch at the rear of this building which is contained within an extension of the main-house roof. This porch features a solid brick balustrade/wall.

Office of Historic Preservation  
P.O. Box 176  
Jefferson City, MO 65102  
Certified Local Government Program  
Historic Inventory ~ Phase 2

Kirkwood, Missouri

Continuation Sheet 338 W. Essex

43. History and Significance

44. Description of Environment and Outbuildings

This is a small lot. There is a detached one (1) car frame garage (circa 1920) at the rear of the lot.





OFFICE OF HISTORIC PRESERVATION, P.O. BOX 176, JEFFERSON CITY, MISSOURI 65101  
HISTORIC INVENTORY

SLP2017-190

|   |  |   |  |
|---|--|---|--|
| NO 0206 LOCAL #<br>COUNTY<br>ST. LOUIS COUNTY<br>LOCATION OF NEGATIVES<br>LINDA STOCKMANN |  | 4 PRESENT NAME(S)                             |  |
| 5 OTHER NAME(S)   |  |   |  |
| SPECIFIC LOCATION<br>340 W. ESSEX   |  | 16 THEMATIC CATEGORY                          |  |
| CITY OR TOWN<br>KIRKWOOD, MO  |  | 17 DATE(S) OR PERIOD<br>CA 1890               |  |
| SITE PLAN WITH NORTH ARROW<br>SEE MAP   |  | 18 STYLE OR DESIGN<br>VICTORIAN<br>QUEEN ANNE |  |
|   |  | 19 ARCHITECT OR ENGINEER                      |  |
|   |  | 20 CONTRACTOR OR BUILDER                      |  |
|   |  | 21 ORIGINAL USE, IF APPARENT<br>SINGLE FAMILY |  |
|   |  | 22 PRESENT USE<br>SINGLE FAMILY               |  |
| COORDINATES<br>LOT<br>LANG  |  | 23 OWNERSHIP<br>PUBLIC<br>PRIVATE X           |  |
|   |  | 24 OWNER'S NAME & ADDRESS (IF KNOWN)          |  |
| 0 SITE BUILDING X STRUCTURE OBJECT  |  | 25 OPEN TO PUBLIC (YES/NO) N                  |  |
| 1 ON NAT'L REG? (YES/NO)  |  | 26 LOCAL CONTACT PERSON OR ORGANIZATION       |  |
| 12 IS IT ELIGIBLE? (YES/NO)   |  | 27 OTHER SURVEYS IN WHICH INCLUDED            |  |
| 3 PART OF HIST DIST (YES/NO) N  |  | 40 VISIBLE FROM PUBLIC ROAD? (YES/NO) Y       |  |
| 14 DIST PCTENT (YES/NO) Y   |  | 41 DISTANCE FROM AND FRONTAGE ON ROAD         |  |
| 5 NAME OF ESTABLISHED DISTRICT  |  | P H O T O                                     |  |
| 2 FURTHER DESCRIPTION OF IMPORTANT FEATURES<br>SEE CONTINUATION SHEET                     |  | 46 PREPARED BY<br>LINDA STOCKMANN             |  |
| 3 HISTORY AND SIGNIFICANCE<br>SEE CONTINUATION SHEET                                      |  | 47 ORGANIZATION<br>KIRK. LANDM. COMM.         |  |
| 4 DESCRIPTION OF ENVIRONMENT AND OUTBUILDINGS<br>SEE CONTINUATION SHEET                   |  | 48 DATE                                       |  |
| 5 SOURCES OF INFORMATION<br>SEE CONTINUATION SHEET  |  | 49 REVISION DATE(S)                           |  |

Office of Historic Preservation  
P.O. Box 176  
Jefferson City, MO 65102  
CERTIFIED LOCAL GOVERNMENT PROGRAM  
HISTORIC INVENTORY - Phase 2

Kirkwood, Missouri

Continuation Sheet

42.

340 W. Essex

This home has been greatly altered. It originally probably had Queen Anne features. Still discernible is the prominent front-facing gable, a two story projecting bay on the east elevation with a cut-away, and a two story projecting bay on the west elevation. The current primary elevation has a concrete foundation while the remainder of the home has a stone foundation. Probably the front porch was closed-in to form a room. New wide aluminum horizontal siding gives the walls a non-traditional uniform appearance. The primary entrance is off-center toward the east and contains a single-leaf flush wood replacement door which is covered by an aluminum storm door. It is flanked by fluted wood pilasters and topped by a wood entablature. This entry is accessed by a concrete stoop and stairs with wrought iron railings. Directly above this entry at the second level is a single-leaf wood casement window with plain wood surrounds, a wood lugsill and a single pane of glass. The remainder of the facade windows are double-hung wood sash with plain wood surrounds, wood lugsills and one over one light configurations. They are flanked by decorative wood shutters.

Office of Historic Preservation  
P.O. Box 176  
Jefferson City, MO 65102  
Certified Local Government Program  
Historic Inventory ~ Phase 2

Kirkwood, Missouri

Continuation Sheet 340 W. Essex

43. History and Significance

45. Sources of Information

\* - Re-Sub. of Maple Park, Lot #24

44. Description of Environment and Outbuildings

This is a large corner lot with a few large and/or old trees. There is a small metal storage shed at the rear of the lot.









OFFICE OF HISTORIC PRESERVATION, P.O. BOX 176, JEFFERSON CITY, MISSOURI 65101  
HISTORIC INVENTORY

SLP0017-191

|  |  |   |  |
|--|--|---|--|
| 1 NC 0321 LOCAL #                              |  | 4 PRESENT NAME(S)                       |  |
| 2 COUNTY                                       |  |   |  |
| 3. LOCATION OF NEGATIVES                       |  | 5 OTHER NAME(S)                         |  |
| LINDA STOCKMANN                                |  |   |  |
| 6 SPECIFIC LOCATION                            |  | 16 THEMATIC CATEGORY                    |  |
| 412 W. ESSEX                                   |  |   |  |
| 7 CITY OR TOWN                                 |  | 17 DATE(S) OR PERIOD                    |  |
| K I R K W C O D, M O                           |  | CA 1920                                 |  |
| 8 SITE PLAN WITH NORTH ARROW                   |  | 18 STYLE OR DESIGN                      |  |
| S E E M A P                                    |  | ECLECTIC<br>BUNGALOW                    |  |
|  |  | 19 ARCHITECT OR ENGINEER                |  |
|  |  | 20 CONTRACTOR OR BUILDER                |  |
|  |  | 21 ORIGINAL USE, IF APPARENT            |  |
|  |  | SINGLE FAMILY                           |  |
|  |  | 22 PRESENT USE                          |  |
|  |  | SINGLE FAMILY                           |  |
| 9 COORDINATES                                  |  | 23 OWNERSHIP                            |  |
| LOT  |  | PUBLIC                                  |  |
| LANG   |  | PRIVATE X                               |  |
|  |  | 24 OWNER'S NAME & ADDRESS (IF KNOWN)    |  |
|  |  |   |  |
| 10 SITE STRUCTURE                              |  | 25 OPEN TO PUBLIC (YES/NO)              |  |
| BUILDING X OBJECT                              |  | N                                       |  |
| 11 ON NAT'L REG? (YES/NO)                      |  | 26 LOCAL CONTACT PERSON OR ORGANIZATION |  |
| 12 IS IT ELIBIBLE? (YES/NO)                    |  |   |  |
| 13 PART OF HIST DIST (YES/NO) N                |  | 27 OTHER SURVEYS IN WHICH INCLUDED      |  |
| 14 DIST POTENT (YES/NO) Y                      |  |   |  |
| 15 NAME OF ESTABLISHED DISTRICT                |  |   |  |
| 42 FURTHER DESCRIPTION OF IMPORTANT FEATURES   |  | 28 NO OF STORIES                        |  |
| SEE CONTINUATION SHEET                         |  | 02.C                                    |  |
| 43 HISTORY AND SIGNIFICANCE                    |  | 29 BASEMENT (Y/N)                       |  |
| SEE CONTINUATION SHEET                         |  | Y                                       |  |
| 44 DESCRIPTION OF ENVIRONMENT AND OUTBUILDINGS |  | 30 FOUNDATION MATERIAL                  |  |
| SEE CONTINUATION SHEET                         |  | COVERED WITH STUCCO                     |  |
| 45 SOURCES OF INFORMATION                      |  | 31 WALL CONSTRUCTION                    |  |
| SEE CONTINUATION SHEET                         |  | FRAME                                   |  |
|  |  | 32 ROOF TYPE & MATERIAL                 |  |
|  |  | MODIFIED MONITOR                        |  |
|  |  | ASPHALT SHINGLE                         |  |
|  |  | 33 NO. OF BAYS                          |  |
|  |  | FRONT 5 SIDE 3                          |  |
|  |  | 34 WALL TREATMENT                       |  |
|  |  | STUCCO                                  |  |
|  |  | 35 PLAN SHAPE                           |  |
|  |  | IRREGULAR                               |  |
|  |  | 36 CHANGES (EXPLAIN IN #42)             |  |
|  |  | ADDITION<br>ALTERED<br>MOVED            |  |
|  |  | 37 CONDITION                            |  |
|  |  | INTERIOR<br>EXTERIOR EXCELLENT          |  |
|  |  | 38 PRESERVATION UNDERWAY? (Y/N)         |  |
|  |  | N                                       |  |
|  |  | 39 ENDANGERED (YES/NO)                  |  |
|  |  | BY WHAT? N                              |  |
|  |  | 40 VISIBLE FROM PUBLIC ROAD?            |  |
|  |  | (YES/NO) Y                              |  |
|  |  | 41 DISTANCE FROM AND FRONTAGE ON ROAD   |  |
|  |  |   |  |
|  |  | P H O T O                               |  |
|  |  | 46 PREPARED BY                          |  |
|  |  | LINDA STOCKMANN                         |  |
|  |  | 47 ORGANIZATION                         |  |
|  |  | KIRK. LANDM. COMM.                      |  |
|  |  | 48 DATE                                 |  |
|  |  | 49 REVISION DATE(S)                     |  |

Office of Historic Preservation  
P.O. Box 176  
Jefferson City, MO 65102  
CERTIFIED LOCAL GOVERNMENT PROGRAM  
HISTORIC INVENTORY - Phase 2

Kirkwood, Missouri

Continuation Sheet

42.

412 W. Essex

As is typical of other bungalows in the vicinity with a Craftsmen flavor, this home features stucco wall cladding, widely overhanging eaves with decorative wood brackets, and a facade entry porch. Somewhat atypical is its two story plan although there are several homes in the direct vicinity with this plan. (See 422, 420 and 416 W. Essex.) The entry porch features a shed roof which is actually an extension of the main house roof. It also features wood posts, a concrete slab floor and concrete stairs. The primary entrance is central and contains a single-leaf wood panel door covered by an aluminum storm door. The windows are double hung wood sash with plain wood surrounds, many of them have wide wood lugsills. Some of the windows are flanked by decorative wood shutters. On the primary elevation, the area of the facade porch is clad with board and batten style siding. There is a screened-in porch on the southeast corner of the rear of the building.

Office of Historic Preservation  
P.O. Box 176  
Jefferson City, MO 65102  
Certified Local Government Program  
Historic Inventory - Phase 2

Kirkwood, Missouri

Continuation Sheet 412 W. Essex

43. History and Significance

44. Description of Environment and Outbuildings

This is a moderate lot with a few large and/or old trees. There is a detached one (1) car frame garage at the southwest corner at the rear of the house.







OFFICE OF HISTORIC PRESERVATION, P.O. BOX 176, JEFFERSON CITY, MISSOURI 65101  
HISTORIC INVENTORY

SLACOM-192

|  |   |  |
|--|---|--|
| 1 NO 0320 LOCAL #  | 4 PRESENT NAME(S)                             |  |
| 2 COUNTY<br>ST. LOUIS COUNTY   | 5 OTHER NAME(S)                               |  |
| 3 LOCATION OF NEGATIVES<br>LINDA STOCKMANN                               |   |  |
| 6 SPECIFIC LOCATION<br>416 W. ESSEX                                      | 16 THEMATIC CATEGORY                          | 28 NO OF STORIES 02.0  |
| 7 CITY OR TOWN<br>KIRKWOOD, MO   | 17 DATE(S) OR PERIOD<br>CA 1920               | 29 BASEMENT (Y/N) Y<br>FULL (Y/N)                              |
| 8 SITE PLAN WITH NORTH ARROW<br>SEE MAP                                  | 18 STYLE OR DESIGN ECLECTIC<br>BUNGALOW       | 30 FOUNDATION MATERIAL<br>COVERED WITH STUCCO                  |
|  | 19 ARCHITECT OR ENGINEER                      | 31 WALL CONSTRUCTION FRAME                                     |
|  | 20 CONTRACTOR OR BUILDER                      | 32 ROOF TYPE & MATERIAL<br>MODIFIED MONITOR<br>ASPHALT SHINGLE |
|  | 21 ORIGINAL USE, IF APPARENT<br>SINGLE FAMILY | 33 NO. OF BAYS<br>FRONT 3 SIDE 3                               |
|  | 22 PRESENT USE<br>SINGLE FAMILY               | 34 WALL TREATMENT<br>STUCCO                                    |
| 9 COORDINATES<br>LOT<br>LANG   | 23 OWNERSHIP PUBLIC<br>PRIVATE X              | 35 PLAN SHAPE<br>IRREGULAR                                     |
| 10 SITE STRUCTURE<br>BUILDING X OBJECT                                   | 24 OWNER'S NAME & ADDRESS (IF KNOWN)          | 36 CHANGES ADDITION<br>(EXPLAIN ALTERED<br>IN #42) MOVED       |
| 11 ON NAT'L REG? (YES/NO)  | 25 OPEN TO PUBLIC (YES/NO) N                  | 37 CONDITION<br>INTERIOR<br>EXTERIOR GOOD                      |
| 12 IS IT ELIGIBLE? (YES/NO)  | 26 LOCAL CONTACT PERSON OR ORGANIZATION       | 38 PRESERVATION UNDERWAY? (Y/N) N                              |
| 13 PART OF HIST DIST (YES/NO) N  | 27 OTHER SURVEYS IN WHICH INCLUDED            | 39 ENDANGERED (YES/NO) N<br>BY WHAT ?                          |
| 14 DIST PCTENT (YES/NO) Y  |   | 40 VISIBLE FROM PUBLIC ROAD ?<br>(YES/NO) Y                    |
| 15 NAME OF ESTABLISHED DISTRICT  |   | 41 DISTANCE FROM AND FRONTAGE ON ROAD                          |
| 42 FURTHER DESCRIPTION OF IMPORTANT FEATURES<br>SEE CONTINUATION SHEET   |   | P H O T O  |
| 43 HISTORY AND SIGNIFICANCE<br>SEE CONTINUATION SHEET                    |   | 46 PREPARED BY<br>LINDA STOCKMANN                              |
| 44 DESCRIPTION OF ENVIRONMENT AND OUTBUILDINGS<br>SEE CONTINUATION SHEET |   | 47 ORGANIZATION<br>KIRK. LANDM. COMM.                          |
| 45 SOURCES OF INFORMATION<br>SEE CONTINUATION SHEET                      |   | 48 DATE 49 REVISION DATE(S)                                    |

Office of Historic Preservation  
P.O. Box 176  
Jefferson City, MO 65102  
CERTIFIED LOCAL GOVERNMENT PROGRAM  
HISTORIC INVENTORY - Phase 2

Kirkwood, Missouri

Continuation Sheet

42.

416 W. Essex

As is typical of other bungalows in the vicinity with a Craftsmen flavor, this building features stucco wall cladding, widely overhanging eaves with decorative wood brackets, and three over one light configurations in the windows. Somewhat atypical is its two story plan. It is similar in design and plan, however, to homes directly around it. (See 422, 420 and 412 W. Essex) Its primary entrance is central and contains a single-leaf, flush, wood door with three small rectangular panes of glass diagonally placed in the upper fourth of the door. It is covered by an aluminum storm door. This is probably a replacement door. This entrance is topped by a shallow, hipped hood with decorative wood brackets and above this there is an gable which intersects with the main house roof. This entry is accessed by a concrete stoop and stairs with wrought iron railings. The windows are double hung wood sash with plain wood surrounds, wide wood lugsills and three over one light configurations.

Office of Historic Preservation  
P.O. Box 176  
Jefferson City, MO 65102  
Certified Local Government Program  
Historic Inventory - Phase 2

Kirkwood, Missouri

Continuation Sheet     416 W Essex

43. History and Significance

44. Description of Environment and Outbuildings

This is a moderate lot with a few large and/or old trees.



OFFICE OF HISTORIC PRESERVATION, P.O. BOX 176, JEFFERSON CITY, MISSOURI 65101  
HISTORIC INVENTORY

SLA0017-192

|  |  |  |  |
|--|--|--|--|
| 1 NO 0319 LOCAL #  |  | 4 PRESENT NAME(S)  |  |
| 2 COUNTY<br>ST. LOUIS COUNTY   |  |  |  |
| 3 LOCATION OF NEGATIVES<br>LINDA STOCKMANN                               |  | 5 OTHER NAME(S)  |  |
| 6 SPECIFIC LOCATION<br>420 W. ESSEX                                      |  | 16 THEMATIC CATEGORY   |  |
| 7 CITY OR TOWN<br>KIRKWOOD, MO   |  | 17 DATE(S) OR PERIOD<br>CA 1920                                |  |
| 8 SITE PLAN WITH NORTH ARROW<br>SEE MAP                                  |  | 18 STYLE OR DESIGN<br>ECLECTIC BUNGALOW                        |  |
|  |  | 19 ARCHITECT OR ENGINEER                                       |  |
|  |  | 20 CONTRACTOR OR BUILDER                                       |  |
|  |  | 21 ORIGINAL USE, IF APPARENT<br>SINGLE FAMILY                  |  |
|  |  | 22 PRESENT USE<br>SINGLE FAMILY                                |  |
| 9 COORDINATES<br>LOT<br>LANG   |  | 23 OWNERSHIP<br>PUBLIC<br>PRIVATE X                            |  |
| 10 SITE STRUCTURE<br>BUILDING X OBJECT                                   |  | 24 OWNER'S NAME & ADDRESS (IF KNOWN)                           |  |
| 11 ON NAT'L REG? (YES/NO)  |  | 25 OPEN TO PUBLIC (YES/NO) N                                   |  |
| 12 IS IT ELIGIBLE? (YES/NO)  |  | 26 LOCAL CONTACT PERSON OR ORGANIZATION                        |  |
| 13 PART OF HIST DIST (YES/NO) N  |  | 27 OTHER SURVEYS IN WHICH INCLUDED                             |  |
| 14 DIST POTENTIAL (YES/NO) Y   |  |  |  |
| 15 NAME OF ESTABLISHED DISTRICT  |  | 28 NO OF STORIES 02.0  |  |
| 42 FURTHER DESCRIPTION OF IMPORTANT FEATURES<br>SEE CONTINUATION SHEET   |  | 29 BASEMENT (Y/N) Y<br>FULL (Y/N)                              |  |
| 43 HISTORY AND SIGNIFICANCE<br>SEE CONTINUATION SHEET                    |  | 30 FOUNDATION MATERIAL<br>COVERED WITH STUCCO                  |  |
| 44 DESCRIPTION OF ENVIRONMENT AND OUTBUILDINGS<br>SEE CONTINUATION SHEET |  | 31 WALL CONSTRUCTION<br>FRAME                                  |  |
| 45 SOURCES OF INFORMATION<br>SEE CONTINUATION SHEET                      |  | 32 ROOF TYPE & MATERIAL<br>MODIFIED MONITOR<br>ASPHALT SHINGLE |  |
|  |  | 33 NO. OF BAYS<br>FRONT 3 SIDE 3                               |  |
|  |  | 34 WALL TREATMENT<br>STUCCO                                    |  |
|  |  | 35 PLAN SHAPE<br>IRREGULAR                                     |  |
|  |  | 36 CHANGES ADDITION X<br>(EXPLAIN ALTERED IN #42) MOVED        |  |
|  |  | 37 CONDITION<br>INTERIOR<br>EXTERIOR EXCELLENT                 |  |
|  |  | 38 PRESERVATION UNDERWAY? (Y/N) N                              |  |
|  |  | 39 ENDANGERED (YES/NO) N<br>BY WHAT ?                          |  |
|  |  | 40 VISIBLE FROM PUBLIC ROAD ?<br>(YES/NO) Y                    |  |
|  |  | 41 DISTANCE FROM AND FRONTAGE ON ROAD                          |  |
|  |  | PHOTO  |  |
|  |  | 46 PREPARED BY<br>LINDA STOCKMANN                              |  |
|  |  | 47 ORGANIZATION<br>KIRK. LANDM. COMM.                          |  |
|  |  | 48 DATE  |  |
|  |  | 49 REVISION DATE(S)  |  |

Office of Historic Preservation  
P.O. Box 176  
Jefferson City, MO 65102  
CERTIFIED LOCAL GOVERNMENT PROGRAM  
HISTORIC INVENTORY - Phase 2

Kirkwood, Missouri

Continuation Sheet

42.

420 W. Essex

As is typical of other bungalows in the vicinity with the Craftsmen flavor, this building features stucco wall cladding, widely overhanging eaves with decorative wood brackets and three over one or four over one light configurations in the windows. Atypical is its two story plan. The central portion of this building features two stories. What was once a half width entry porch on the facade has been enclosed. It features a metal, horizontal, sliding window. The primary entrance is on this enclosure.. It is accessed by concrete stairs and contains single-leaf, wood door covered by an aluminum screen door. The windows are double hung, wood, sash with plain wood surrounds, wide wood lugsills and they have decorative wood shutters on the facade. There is an enclosed porch room and a new deck on the rear of this building. See 422, 416 and 412 W. Essex. These buildings are all of similar style and plan.

Office of Historic Preservation  
P.O. Box 176  
Jefferson City, MO 65102  
Certified Local Government Program  
Historic Inventory - Phase 2

Kirkwood, Missouri

Continuation Sheet 420 W. Essex

43. History and Significance

44. Description of Environment and Outbuildings

This is a moderate open lot. There is a detached one (1) car frame garage with a carport at the rear of the lot.





OFFICE OF HISTORIC PRESERVATION, P.O. BOX 175, JEFFERSON CITY, MISSOURI 65101  
HISTORIC INVENTORY

SLAS017-194

|  |  |   |  |
|--|--|---|--|
| 1 NC 0318 LOCAL #                              |  | 4 PRESENT NAME(S)                       |  |
| 2 COUNTY                                       |  |   |  |
| ST. LOUIS COUNTY                               |  |   |  |
| 3. LOCATION OF NEGATIVES                       |  | 5 OTHER NAME(S)                         |  |
| LINDA STOCKMANN                                |  |   |  |
| 6 SPECIFIC LOCATION                            |  | 16 THEMATIC CATEGORY                    |  |
| 422 W. ESSEX                                   |  |   |  |
| 7 CITY OR TOWN                                 |  | 17 DATE(S) OR PERIOD                    |  |
| K I R K W C O D, M O                           |  | CA 1920                                 |  |
| 8 SITE PLAN WITH NORTH ARROW                   |  | 18 STYLE OR DESIGN                      |  |
| S E E M A P                                    |  | ECLECTIC BUNGALOW                       |  |
|  |  | 19 ARCHITECT OR ENGINEER                |  |
|  |  | 20 CONTRACTOR OR BUILDER                |  |
|  |  | 21 ORIGINAL USE, IF APPARENT            |  |
|  |  | SINGLE FAMILY                           |  |
|  |  | 22 PRESENT USE                          |  |
|  |  | SINGLE FAMILY                           |  |
| 9 COORDINATES                                  |  | 23 OWNERSHIP                            |  |
| LOT  |  | PUBLIC                                  |  |
| LANG   |  | PRIVATE X                               |  |
|  |  | 24 OWNER'S NAME & ADDRESS (IF KNOWN)    |  |
|  |  |   |  |
| 10 SITE STRUCTURE                              |  | 25 OPEN TO PUBLIC (YES/NO)              |  |
| BUILDING X OBJECT                              |  | N                                       |  |
| 11 ON NAT'L REG? (YES/NO)                      |  | 26 LOCAL CONTACT PERSON OR ORGANIZATION |  |
| 12 IS IT ELIBIBLE? (YES/NO)                    |  |   |  |
| 13 PART OF HIST DIST (YES/NO) N                |  | 27 OTHER SURVEYS IN WHICH INCLUDED      |  |
| 14 DIST POTENT (YES/NO) Y                      |  |   |  |
| 15 NAME OF ESTABLISHED DISTRICT                |  |   |  |
| 42 FURTHER DESCRIPTION OF IMPORTANT FEATURES   |  | 28 NO OF STORIES                        |  |
| SEE CONTINUATION SHEET                         |  | 02.0                                    |  |
| 43 HISTORY AND SIGNIFICANCE                    |  | 29 BASEMENT (Y/N)                       |  |
| SEE CONTINUATION SHEET                         |  | Y                                       |  |
| 44 DESCRIPTION OF ENVIRONMENT AND OUTBUILDINGS |  | FULL (Y/N)                              |  |
| SEE CONTINUATION SHEET                         |  |   |  |
| 45 SOURCES OF INFORMATION                      |  | 30 FOUNDATION MATERIAL                  |  |
| SEE CONTINUATION SHEET                         |  | COVERED WITH STUCCO                     |  |
|  |  | 31 WALL CONSTRUCTION                    |  |
|  |  | FRAME                                   |  |
|  |  | 32 ROOF TYPE & MATERIAL                 |  |
|  |  | SIDE GABLE                              |  |
|  |  | ASPHALT SHINGLE                         |  |
|  |  | 33 NO. OF BAYS                          |  |
|  |  | FRONT 3 SIDE 4                          |  |
|  |  | 34 WALL TREATMENT                       |  |
|  |  | STUCCO                                  |  |
|  |  | 35 PLAN SHAPE                           |  |
|  |  | IRREGULAR                               |  |
|  |  | 36 CHANGES ADDITION                     |  |
|  |  | (EXPLAIN ALTERED                        |  |
|  |  | IN #42) MOVED                           |  |
|  |  | 37 CONDITION                            |  |
|  |  | INTERIOR                                |  |
|  |  | EXTERIOR GOOD                           |  |
|  |  | 38 PRESERVATION UNDERWAY? (Y/N)         |  |
|  |  | N                                       |  |
|  |  | 39 ENDANGERED (YES/NO)                  |  |
|  |  | N                                       |  |
|  |  | BY WHAT ?                               |  |
|  |  | 40 VISIBLE FROM PUBLIC ROAD ?           |  |
|  |  | (YES/NO) Y                              |  |
|  |  | 41 DISTANCE FROM AND FRONTAGE ON ROAD   |  |
|  |  |   |  |
|  |  | P H O T O                               |  |
|  |  | 46 PREPARED BY                          |  |
|  |  | LINDA STOCKMANN                         |  |
|  |  | 47 ORGANIZATION                         |  |
|  |  | KIRK. LANDM. COMM.                      |  |
|  |  | 48 DATE                                 |  |
|  |  | 49 REVISION DATE(S)                     |  |

Office of Historic Preservation  
P.O. Box 176  
Jefferson City, MO 65102  
CERTIFIED LOCAL GOVERNMENT PROGRAM  
HISTORIC INVENTORY - Phase 2

Kirkwood, Missouri

Continuation Sheet

42.

422 W. Essex

As is typical of other bungalows in the vicinity with the Craftsman flavor, this home features stucco wall cladding, a side gabled roof, wide overhanging eaves with decorative wood brackets, a half width facade veranda, and three over one light configurations in the windows. Somewhat atypical is its two story plan. Its almost read as though its a monitor roof with the central portion of the home raised to form a second story with its own gable roof. There is a one story sun room on the southwest corner at the rear of the building with a screened-in porch projecting from that. The primary entry is central and it contains a single-leaf wood door with three vertical lights across the top third. It is covered by an aluminum storm door. The entry porch features a shed roof which is an extension of the main house roof, stuccoed wood posts, a solid stucco balustrade, and a concrete floor. The windows are double hung, wood sash with plain wood surrounds, wide wood lugsills and three over one light configurations. The home features decorative wood shutters. There is evidence that there was a basement level garage on the west elevation at one time. The door for this garage has been filled in and a single-leaf wood door has been put in its place with wood panels flanking this. This is beneath the sun room. This home is similar in style and plan to 420, 416, and 412 W. Essex.

Office of Historic Preservation  
P.O. Box 176  
Jefferson City, MO 65102  
Certified Local Government Program  
Historic Inventory - Phase 2

Kirkwood, Missouri

Continuation Sheet 422 W. Essex

43. History and Significance

44. Description of Environment and Outbuildings

This is a moderate lot with a few large and/or old trees. There is a detached one (1) car frame garage at the rear of the lot.



OFFICE OF HISTORIC PRESERVATION, P.O. BOX 176, JEFFERSON CITY, MISSOURI 65101  
HISTORIC INVENTORY

CLACONT-195

|   |  |  |  |
|---|--|--|--|
| 1 NO 0317 LOCAL #   |  | 4 PRESENT NAME(S)  |  |
| 2 COUNTY<br>ST. LOUIS COUNTY  |  |  |  |
| 3. LOCATION OF NEGATIVES<br>LINDA STOCKMANN   |  | 5 OTHER NAME(S)  |  |
| 6 SPECIFIC LOCATION<br>428 W. ESSEX   |  | 16 THEMATIC CATEGORY                                     |  |
| 7 CITY OR TOWN<br>K I R K W O O D, M O  |  | 17 DATE(S) OR PERIOD<br>CA 1920                          |  |
| 8 SITE PLAN WITH NORTH ARROW<br>S E E M A P   |  | 18 STYLE OR DESIGN ECLECTIC<br>BUNGALOW                  |  |
|   |  | 19 ARCHITECT OR ENGINEER                                 |  |
|   |  | 20 CONTRACTOR OR BUILDER                                 |  |
|   |  | 21 ORIGINAL USE, IF APPARENT<br>SINGLE FAMILY            |  |
|   |  | 22 PRESENT USE<br>SINGLE FAMILY                          |  |
| 9 COORDINATES<br>LOT<br>LANG  |  | 23 OWNERSHIP PUBLIC<br>PRIVATE X                         |  |
|   |  | 24 OWNER'S NAME & ADDRESS (IF KNOWN)                     |  |
| 10 SITE BUILDING X STRUCTURE OBJECT   |  | 25 OPEN TO PUBLIC (YES/NO) N                             |  |
| 11 ON NAT'L REG? (YES/NO)   |  | 26 LOCAL CONTACT PERSON OR ORGANIZATION                  |  |
| 12 IS IT ELIBIBLE? (YES/NO)   |  | 27 OTHER SURVEYS IN WHICH INCLUDED                       |  |
| 13 PART OF HIST DIST (YES/NO) N   |  |  |  |
| 14 DIST POTENT (YES/NO) Y   |  |  |  |
| 15 NAME OF ESTABLISHED DISTRICT   |  | 28 NO OF STORIES 01.5                                    |  |
|   |  | 29 BASEMENT (Y/N) Y<br>FULL (Y/N)                        |  |
|   |  | 30 FOUNDATION MATERIAL<br>COVERED WITH STUCCO            |  |
|   |  | 31 WALL CONSTRUCTION FRAME                               |  |
|   |  | 32 ROOF TYPE & MATERIAL<br>SIDE GABLE<br>ASPHALT SHINGLE |  |
|   |  | 33 NO. OF BAYS<br>FRONT 3 SIDE 3                         |  |
|   |  | 34 WALL TREATMENT<br>STUCCO                              |  |
|   |  | 35 PLAN SHAPE<br>IRREGULAR                               |  |
|   |  | 36 CHANGES ADDITION<br>(EXPLAIN ALTERED<br>IN #42) MOVED |  |
|   |  | 37 CONDITION<br>INTERIOR<br>EXTERIOR GOOD                |  |
|   |  | 38 PRESERVATION UNDERWAY? (Y/N) N                        |  |
|   |  | 39 ENDANGERED (YES/NO) N<br>BY WHAT ?                    |  |
|   |  | 40 VISIBLE FROM PUBLIC ROAD ?<br>(YES/NO) Y              |  |
|   |  | 41 DISTANCE FROM AND FRONTAGE ON ROAD                    |  |
| 42 FURTHER DESCRIPTION OF IMPORTANT FEATURES<br>SEE C O N T I N U A T I O N S H E E T   |  | P H O T O  |  |
| 43 HISTORY AND SIGNIFICANCE<br>SEE C C N T I N U A T I O N S H E E T                    |  | 46 PREPARED BY<br>LINDA STOCKMANN                        |  |
| 44 DESCRIPTION OF ENVIRONMENT AND OUTBUILDINGS<br>SEE C C N T I N U A T I O N S H E E T |  | 47 ORGANIZATION<br>KIRK. LANDM. COMM.                    |  |
| 45 SOURCES OF INFORMATION<br>SEE C O N T I N U A T I O N S H E E T                      |  | 48 DATE  |  |
|   |  | 49 REVISION DATE(S)                                      |  |

Office of Historic Preservation  
P.O. Box 176  
Jefferson City, MO 65102  
CERTIFIED LOCAL GOVERNMENT PROGRAM  
HISTORIC INVENTORY - Phase 2

Kirkwood, Missouri

Continuation Sheet

42.

428 W. Essex

As is typical of other bungalows in the area with the Craftsmen flavor, this building features stucco wall cladding, a sweeping side gabled roof, widely overhanging eaves with exposed rafter ends and decorative wood brackets, a long low shed dormer on the facade, a full width facade entry porch and three over one light configurations. The primary entry is central and contains a single-leaf wood door which is covered with an aluminum storm door. The roof breaks slightly to form a shed roof for the facade porch which features stucco wood posts, solid stucco balustrade, a concrete floor with concrete stairs. There is a set of concrete stairs directly accessing the entrance. A majority of the windows are double hung, wood sash with plain wood surrounds, wide wood lugsills and three over one light configurations with the exception of the dormer windows, which are single-leaf, wood, casement windows with plain wood surrounds, wood lugsills and three vertical lights in each leaf. There is an open frame entry porch and a shed dormer on the rear elevation.

Office of Historic Preservation  
P.O. Box 176  
Jefferson City, MO 65102  
Certified Local Government Program  
Historic Inventory - Phase 2

Kirkwood, Missouri

Continuation Sheet 428 W. Essex

43. History and Significance

44. Description of Environment and Outbuildings

This is a moderate lot with a couple of large and/or old trees.





SLASH-12

|  |  |   |  |
|--|--|---|--|
| 1 NO 0316 LOCAL #                              |  | 4 PRESENT NAME(S)                       |  |
| 2 COUNTY                                       |  |   |  |
| ST. LOUIS COUNTY                               |  |   |  |
| 3. LOCATION OF NEGATIVES                       |  | 5 OTHER NAME(S)                         |  |
| LINDA STOCKMANN                                |  |   |  |
| 6 SPECIFIC LOCATION                            |  | 16 THEMATIC CATEGORY                    |  |
| 434 W. ESSEX                                   |  |   |  |
| 7 CITY OR TOWN                                 |  | 17 DATE(S) OR PERIOD                    |  |
| KIRKWOOD, MO                                   |  | CA 1920                                 |  |
| 8 SITE PLAN WITH NORTH ARROW                   |  | 18 STYLE OR DESIGN                      |  |
| SEE MAP  |  | ECLECTIC BUNGALOW                       |  |
|  |  | 19 ARCHITECT OR ENGINEER                |  |
|  |  | 20 CONTRACTOR OR BUILDER                |  |
|  |  | 21 ORIGINAL USE, IF APPARENT            |  |
|  |  | SINGLE FAMILY                           |  |
|  |  | 22 PRESENT USE                          |  |
|  |  | SINGLE FAMILY                           |  |
| 9 COORDINATES                                  |  | 23 OWNERSHIP                            |  |
| LOT  |  | PUBLIC                                  |  |
| LANG   |  | PRIVATE X                               |  |
|  |  | 24 OWNER'S NAME & ADDRESS (IF KNOWN)    |  |
|  |  |   |  |
| 10 SITE STRUCTURE                              |  | 25 OPEN TO PUBLIC (YES/NO)              |  |
| BUILDING X OBJECT                              |  | N                                       |  |
| 11 ON NAT'L REG? (YES/NO)                      |  | 26 LOCAL CONTACT PERSON OR ORGANIZATION |  |
| 12 IS IT ELIGIBLE? (YES/NO)                    |  |   |  |
| 13 PART OF HIST DIST (YES/NO) N                |  | 27 OTHER SURVEYS IN WHICH INCLUDED      |  |
| 14 DIST POTENT (YES/NO) Y                      |  |   |  |
| 15 NAME OF ESTABLISHED DISTRICT                |  |   |  |
| 42 FURTHER DESCRIPTION OF IMPORTANT FEATURES   |  | 28 NO OF STORIES                        |  |
| SEE CONTINUATION SHEET                         |  | 01.5                                    |  |
| 43 HISTORY AND SIGNIFICANCE                    |  | 29 BASEMENT (Y/N) Y                     |  |
| SEE CONTINUATION SHEET                         |  | FULL (Y/N)                              |  |
| 44 DESCRIPTION OF ENVIRONMENT AND OUTBUILDINGS |  | 30 FOUNDATION MATERIAL                  |  |
| SEE CONTINUATION SHEET                         |  | COVERED WITH STUCCO                     |  |
| 45 SOURCES OF INFORMATION                      |  | 31 WALL CONSTRUCTION                    |  |
| SEE CONTINUATION SHEET                         |  | FRAME                                   |  |
|  |  | 32 ROOF TYPE & MATERIAL                 |  |
|  |  | SIDE GABLE                              |  |
|  |  | ASPHALT SHINGLE                         |  |
|  |  | 33 NO. OF BAYS                          |  |
|  |  | FRONT 3 SIDE 3                          |  |
|  |  | 34 WALL TREATMENT                       |  |
|  |  | STUCCO                                  |  |
|  |  | 35 PLAN SHAPE                           |  |
|  |  | IRREGULAR                               |  |
|  |  | 36 CHANGES ADDITION                     |  |
|  |  | (EXPLAIN ALTERED                        |  |
|  |  | IN #42) MOVED                           |  |
|  |  | 37 CONDITION                            |  |
|  |  | INTERIOR                                |  |
|  |  | EXTERIOR EXCELLENT                      |  |
|  |  | 38 PRESERVATION UNDERWAY? (Y/N)         |  |
|  |  | N                                       |  |
|  |  | 39 ENDANGERED (YES/NO)                  |  |
|  |  | BY WHAT? N                              |  |
|  |  | 40 VISIBLE FROM PUBLIC ROAD?            |  |
|  |  | (YES/NO) Y                              |  |
|  |  | 41 DISTANCE FROM AND FRONTAGE ON ROAD   |  |
|  |  |   |  |
|  |  | P H O T O                               |  |
|  |  | 46 PREPARED BY                          |  |
|  |  | LINDA STOCKMANN                         |  |
|  |  | 47 ORGANIZATION                         |  |
|  |  | KIRK. LANDM. COMM.                      |  |
|  |  | 48 DATE                                 |  |
|  |  | 49 REVISION DATE(S)                     |  |

Office of Historic Preservation  
P.O. Box 176  
Jefferson City, MO 65102  
CERTIFIED LOCAL GOVERNMENT PROGRAM  
HISTORIC INVENTORY - Phase 2

Kirkwood, Missouri

Continuation Sheet

42.

434 W. Essex

As is typical of other bungalows in the vicinity with the Craftsmen flavor, this building features stucco wall cladding, a sweeping side gabled roof, a full width facade veranda, a low shed dormer, overhanging eaves with exposed rafter ends and decorative wood brackets, and three over one light configurations. The primary entrance is central and contains a single-leaf, wood door with three vertical lights across its top third. It is covered by an aluminum storm door. The roof breaks slightly to form the roof for the facade veranda. The veranda features wide stuccoed wood posts with a solid stuccoed balustrade, a concrete floor with concrete stairs and there are concrete stairs that directly access the entrance. The windows on the first level are double hung, wood sash with plain wood surrounds, wide wood lugsills and three over one light configurations. The dormer windows are single-leaf, wood, casement windows with plain wood surrounds, wood lugsills and three vertical lights in each leaf. There is a small shed dormer on the rear elevation as well as a screened-in porch.

Office of Historic Preservation  
P.O. Box 176  
Jefferson City, MO 65102  
Certified Local Government Program  
Historic Inventory - Phase 2

Kirkwood, Missouri

Continuation Sheet 434 W. Essex

43. History and Significance

44. Description of Environment and Outbuildings

This is a moderate lot with several large and/or old trees. There is a detached one (1) car frame garage at the rear of the lot.



OFFICE OF HISTORIC PRESERVATION, P.O. BOX 176, JEFFERSON CITY, MISSOURI 65101  
HISTORIC INVENTORY

SURV 100-100

|   |   |  |
|---|---|--|
| 1 NO 0315 LOCAL #   | 4 PRESENT NAME(S)                             |  |
| 2 COUNTY<br>ST. LOUIS COUNTY  | 5 OTHER NAME(S)                               |  |
| 3. LOCATION OF NEGATIVES<br>LINDA STOCKMANN   |   |  |
| 6 SPECIFIC LOCATION<br>438 W. ESSEX   | 16 THEMATIC CATEGORY                          | 28 NO OF STORIES 01.5                                    |
| 7 CITY OR TOWN<br>K I R K W O O D, M O  | 17 DATE(S) OR PERIOD<br>CA 1920               | 29 BASEMENT (Y/N) Y<br>FULL (Y/N)                        |
| 8 SITE PLAN WITH NORTH ARROW<br>S E E M A P   | 18 STYLE OR DESIGN ECLECTIC<br>BUNGALOW       | 30 FOUNDATION MATERIAL<br>COVERED WITH STUCCO            |
|   | 19 ARCHITECT OR ENGINEER                      | 31 WALL CONSTRUCTION FRAME                               |
|   | 20 CONTRACTOR OR BUILDER                      | 32 ROOF TYPE & MATERIAL<br>SIDE GABLE                    |
|   | 21 ORIGINAL USE, IF APPARENT<br>SINGLE FAMILY | 33 NO. OF BAYS<br>FRONT 3 SIDE 3                         |
|   | 22 PRESENT USE<br>SINGLE FAMILY               | 34 WALL TREATMENT<br>STUCCO                              |
|   | 23 OWNERSHIP PUBLIC<br>PRIVATE X              | 35 PLAN SHAPE<br>IRREGULAR                               |
| 9 COORDINATES<br>LOT<br>LANG  | 24 OWNER'S NAME & ADDRESS (IF KNOWN)          | 36 CHANGES ADDITION<br>(EXPLAIN ALTERED<br>IN #42) MOVED |
| 10 SITE STRUCTURE<br>BUILDING X OBJECT  | 25 OPEN TO PUBLIC (YES/NO) N                  | 37 CONDITION<br>INTERIOR EXCELLENT<br>EXTERIOR           |
| 11 ON NAT'L REG? (YES/NO)   | 26 LOCAL CONTACT PERSON OR ORGANIZATION       | 38 PRESERVATION UNDERWAY? (Y/N) N                        |
| 12 IS IT ELIGIBLE? (YES/NO)   | 27 OTHER SURVEYS IN WHICH INCLUDED            | 39 ENDANGERED (YES/NO) N<br>BY WHAT ?                    |
| 13 PART OF HIST DIST (YES/NO) N   |   | 40 VISIBLE FROM PUBLIC ROAD ?<br>(YES/NO) Y              |
| 14 DIST POTENT (YES/NO) Y   |   | 41 DISTANCE FROM AND FRONTAGE ON ROAD                    |
| 15 NAME OF ESTABLISHED DISTRICT   |   | P H O T O  |
| 42 FURTHER DESCRIPTION OF IMPORTANT FEATURES<br>S E E C O N T I N U A T I O N S H E E T   |   | 46 PREPARED BY<br>LINDA STOCKMANN                        |
| 43 HISTORY AND SIGNIFICANCE<br>S E E C O N T I N U A T I O N S H E E T                    |   | 47 ORGANIZATION<br>KIRK. LANDM. COMM.                    |
| 44 DESCRIPTION OF ENVIRONMENT AND OUTBUILDINGS<br>S E E C O N T I N U A T I O N S H E E T |   | 43 DATE  |
| 45 SOURCES OF INFORMATION<br>S E E C O N T I N U A T I O N S H E E T                      |   | 49 REVISION DATE(S)                                      |

Office of Historic Preservation  
P.O. Box 176  
Jefferson City, MO 65102  
CERTIFIED LOCAL GOVERNMENT PROGRAM  
HISTORIC INVENTORY - Phase 2

Kirkwood, Missouri

Continuation Sheet

42.

438 W. Essex

As is typical of other bungalows in the vicinity with the Craftsmen flavor, this building features stucco wall cladding, a sweeping, side gabled roof, widely overhanging eaves, a shed dormer on the facade, a large facade porch and three over one light configurations. The primary entry is central and contains a single-leaf, wood door which is covered by a wood screen door. The entrance porch is three-quarter width, its roof is formed by a slight break in the main house roof, it features wood posts and a cutout wood balustrade. This would not be original to the building. The majority of these had solid stuccoed balustrades. The porch floor is ground level and is concrete, and there are concrete stairs which directly access the entry. The windows on the first level are double hung, wood, sash with plain wood surrounds and wide wood lugsills. They have three over one light configurations. The dormer windows are single-leaf, wood, casement windows with plain wood surrounds. Each leaf contains three vertical lights. There is a small shed dormer on the rear elevation and an open frame entry porch.

Office of Historic Preservation  
P.O. Box 176  
Jefferson City, MO 65102  
Certified Local Government Program  
Historic Inventory - Phase 2

Kirkwood, Missouri

Continuation Sheet 438 W. Essex

43. History and Significance

44. Description of Environment and Outbuildings  
This is a moderate lot with several large and or old trees.





SLAS017-107

|  |  |   |  |
|--|--|---|--|
| 1 NC 0314 LCCAL #                              |  | 4 PRESENT NAME(S)                       |  |
| 2 COUNTY                                       |  |   |  |
| ST. LOUIS COUNTY                               |  |   |  |
| 3. LOCATION OF NEGATIVES                       |  | 5 OTHER NAME(S)                         |  |
| LINDA STOCKMANN                                |  |   |  |
| 6 SPECIFIC LOCATION                            |  | 16 THEMATIC CATEGORY                    |  |
| 442 W. ESSEX                                   |  |   |  |
| 7 CITY OR TOWN                                 |  | 17 DATE(S) OR PERIOD                    |  |
| KIRKWOOD, MO                                   |  | CA 1920                                 |  |
| 8 SITE PLAN WITH NORTH ARROW                   |  | 18 STYLE OR DESIGN                      |  |
| SEE MAP  |  | ECLECTIC                                |  |
|  |  | BUNGALOW                                |  |
|  |  | 19 ARCHITECT OR ENGINEER                |  |
|  |  | 20 CONTRACTOR OR BUILDER                |  |
|  |  | 21 ORIGINAL USE, IF APPARENT            |  |
|  |  | SINGLE FAMILY                           |  |
|  |  | 22 PRESENT USE                          |  |
|  |  | SINGLE FAMILY                           |  |
| 9 COORDINATES                                  |  | 23 OWNERSHIP                            |  |
| LOT  |  | PUBLIC                                  |  |
| LANG   |  | PRIVATE X                               |  |
|  |  | 24 OWNER'S NAME & ADDRESS (IF KNOWN)    |  |
|  |  |   |  |
| 10 SITE STRUCTURE                              |  | 25 OPEN TO PUBLIC (YES/NO)              |  |
| BUILDING X OBJECT                              |  | N                                       |  |
| 11 ON NAT'L REG? (YES/NO)                      |  | 26 LOCAL CONTACT PERSON OR ORGANIZATION |  |
| 12 IS IT ELIGIBLE? (YES/NO)                    |  |   |  |
| 13 PART OF HIST DIST (YES/NO)                  |  | 27 OTHER SURVEYS IN WHICH INCLUDED      |  |
| N  |  |   |  |
| 14 DIST PCTENT (YES/NO)                        |  |   |  |
| Y  |  |   |  |
| 15 NAME OF ESTABLISHED DISTRICT                |  | 39 ENDANGERED (YES/NO)                  |  |
|  |  | BY WHAT?                                |  |
| 42 FURTHER DESCRIPTION OF IMPORTANT FEATURES   |  | 40 VISIBLE FROM PUBLIC ROAD?            |  |
| SEE CONTINUATION SHEET                         |  | (YES/NO) Y                              |  |
| 43 HISTORY AND SIGNIFICANCE                    |  | 41 DISTANCE FROM AND FRONTAGE ON ROAD   |  |
| SEE CONTINUATION SHEET                         |  |   |  |
| 44 DESCRIPTION OF ENVIRONMENT AND OUTBUILDINGS |  | PHOTO                                   |  |
| SEE CONTINUATION SHEET                         |  | 46 PREPARED BY                          |  |
| 45 SOURCES OF INFORMATION                      |  | LINDA STOCKMANN                         |  |
| SEE CONTINUATION SHEET                         |  | 47 ORGANIZATION                         |  |
|  |  | KIRK. LANDM. COMM.                      |  |
|  |  | 48 DATE                                 |  |
|  |  | 49 REVISION DATE(S)                     |  |

Office of Historic Preservation  
P.O. Box 176  
Jefferson City, MO 65102  
CERTIFIED LOCAL GOVERNMENT PROGRAM  
HISTORIC INVENTORY - Phase 2

Kirkwood, Missouri

Continuation Sheet

42.

442 West Essex

As is typical of the bungalows in this vicinity with the Craftsmen flavor, this building features a sweeping side gabled roof with exposed rafters, decorative wood brackets, a shed dormer on the facade, a facade entry porch and stucco wall cladding. The primary entrance is central and contains a single-leaf, wood, replacement flush door with a diamond light in its upper one-third. It is covered by an aluminum storm door. The entry porch is projecting and has a gabled roof. It looks like this is a replacement porch when you compare this home with the similar on the block. It has decorative wrought iron posts and balustrade, and a concrete stoop and stairs. The windows are double hung, wood, sash on the first level with plain wood surrounds and wide lugsills. They feature three over one light configurations. The dormer windows are single-leaf, wood, casement windows with plain wood surrounds and three vertical lights in each. The home also features a small shed dormer on the rear and an enclosed rear porch.

Office of Historic Preservation  
P.O. Box 176  
Jefferson City, MO 65102  
Certified Local Government Program  
Historic Inventory - Phase 2

Kirkwood, Missouri

Continuation Sheet 442 W. Essex

43. History and Significance

44. Description of Environment and Outbuildings  
This is a large open corner lot with a few new trees.



OFFICE OF HISTORIC PRESERVATION, P.O. BOX 176, JEFFERSON CITY, MISSOURI 65101  
HISTORIC INVENTORY

SLPS 100-100

|   |   |
|---|---|
| NO 0068 LOCAL #<br>COUNTY<br>ST. LOUIS COUNTY<br>LOCATION OF NEGATIVES<br>LINDA STOCKMANN | 4 PRESENT NAME(S)<br><br>5 OTHER NAME(S)                        |
| SPECIFIC LOCATION<br>102 N. FILLMORE  | 16 THEMATIC CATEGORY  |
| CITY OR TOWN<br>KIRKWOOD, MO  | 17 DATE(S) OR PERIOD<br>CA 1935                                 |
| SITE PLAN WITH NORTH ARROW<br>SEE MAP   | 18 STYLE OR DESIGN ECLECTIC<br>DUTCH COLONIAL REV.              |
|   | 19 ARCHITECT OR ENGINEER  |
|   | 20 CONTRACTOR OR BUILDER  |
|   | 21 ORIGINAL USE, IF APPARENT<br>SINGLE FAMILY                   |
|   | 22 PRESENT USE<br>SINGLE FAMILY                                 |
| COORDINATES<br>LOT<br>LANG  | 23 OWNERSHIP PUBLIC<br>PRIVATE X                                |
|   | 24 OWNER'S NAME & ADDRESS (IF KNOWN)                            |
| 0 SITE STRUCTURE<br>BUILDING X OBJECT   | 25 OPEN TO PUBLIC (YES/NO) N                                    |
| 1 ON NAT'L REG? 12 IS IT ELIBIBLE?<br>(YES/NO) (YES/NO)                                   | 26 LOCAL CONTACT PERSON OR ORGANIZATION                         |
| 3 PART OF HIST DIST 14 DIST PCTENT<br>(YES/NO) N (YES/NC) Y                               | 27 OTHER SURVEYS IN WHICH INCLUDED                              |
| 5 NAME OF ESTABLISHED DISTRICT  | 28 NO OF STORIES 01.5   |
|   | 29 BASEMENT (Y/N) Y<br>FULL (Y/N)                               |
|   | 30 FOUNDATION MATERIAL<br>CONCRETE                              |
|   | 31 WALL CONSTRUCTION FRAME                                      |
|   | 32 ROOF TYPE & MATERIAL<br>GAMBREL<br>ASPHALT SHINGLE           |
|   | 33 NO. OF BAYS<br>FRONT 2 SIDE 2                                |
|   | 34 WALL TREATMENT<br>WOOD SHINGLES AND HORIZONTAL<br>LAP SIDING |
|   | 35 PLAN SHAPE<br>IRREGULAR                                      |
|   | 36 CHANGES ADDITION<br>(EXPLAIN ALTERED<br>IN #42) MOVED        |
|   | 37 CONDITION<br>INTERIOR<br>EXTERIOR EXCELLENT                  |
|   | 38 PRESERVATION UNDERWAY? (Y/N) N                               |
|   | 39 ENDANGERED (YES/NO) N<br>BY WHAT ?                           |
|   | 40 VISIBLE FROM PUBLIC ROAD ?<br>(YES/NO) Y                     |
|   | 41 DISTANCE FROM AND FRONTAGE ON ROAD                           |
|   | P H O T O   |
| 2 FURTHER DESCRIPTION OF IMPORTANT FEATURES<br>SEE CONTINUATION SHEET                     | 46 PREPARED BY<br>LINDA STOCKMANN                               |
| 3 HISTORY AND SIGNIFICANCE<br>SEE CONTINUATION SHEET                                      | 47 ORGANIZATION<br>KIRK. LANDM. COMM.                           |
| 4 DESCRIPTION OF ENVIRONMENT AND OUTBUILDINGS<br>SEE CONTINUATION SHEET                   | 48 DATE 1/87  |
| 5 SOURCES OF INFORMATION<br>SEE CONTINUATION SHEET  | 49 REVISION DATE(S)   |

Office of Historic Preservation  
P.O. Box 176  
Jefferson City, MO 65102  
CERTIFIED LOCAL GOVERNMENT PROGRAM  
HISTORIC INVENTORY - Phase 2

Kirkwood, Missouri

Continuation Sheet

42.

102 N. Filmore

This is a medium-size home. Its facade is dominated by its gambrel roof with its projecting plain boxed cornice. The facade features an accentuated entry and triple windows. Also featured are long shed dormers on the side elevations. The facade entrance is off-center toward the north. It contains a single-leaf wood door with a tripartite panel division in its lower 2/3 and a multi-paned upper 1/3. It is covered by a wood storm door with multi-paned glazing. It has wide plain wood surrounds with a wood lintel. It is accessed by a brick stoop and stairs with wrought iron railings. The entry is set-off by a gabled hood with returns which is supported by decorative wood brackets. The first story is distinguished from the second story by different wall cladding. On the first story the wall is clad with wood horizontal lap siding, and the second level wall is clad with wood shingles. The facade windows are double-hung wood sash with six over one light configuration. They have plain wide wood surrounds, wood lintels and wood lugsills. There is a square ventilation opening in place beneath the peak of the facade's gambrel. There is a screened-in porch at the rear of the building.

Office of Historic Preservation  
P.O. Box 176  
Jefferson City, MO 65102  
Certified Local Government Program  
Historic Inventory - Phase 2

Kirkwood, Missouri

Continuation Sheet 102 N. Fillmore

43. History and Significance

44. Description of Environment and Outbuildings

This is a corner lot with several large trees. There is a two (2) car frame garage at the SE corner of the lot which is accessed from E. Argonne.







OFFICE OF HISTORIC PRESERVATION, P.O. BOX 176, JEFFERSON CITY, MISSOURI 65101  
HISTORIC INVENTORY

2017-200

|   |  |
|---|--|
| NC 0069 LOCAL #<br>COUNTY<br>ST. LOUIS COUNTY<br>LOCATION OF NEGATIVES<br>LINDA STOCKMANN   | 4 PRESENT NAME(S)<br>-----<br>5 OTHER NAME(S)<br>-----   |
| SPECIFIC LOCATION<br>106 N. FILLMORE  | 16 THEMATIC CATEGORY<br>-----<br>17 DATE(S) OR PERIOD<br>CA 1924   |
| CITY OR TOWN<br>K I R K W O O D, M O  | 18 STYLE OR DESIGN ECLECTIC<br>CRAFTSMAN   |
| SITE PLAN WITH NORTH ARROW<br>S E E M A P   | 19 ARCHITECT OR ENGINEER<br>-----<br>20 CONTRACTOR OR BUILDER<br>-----<br>21 ORIGINAL USE, IF APPARENT<br>SINGLE FAMILY<br>22 PRESENT USE<br>SINGLE FAMILY   |
| COORDINATES<br>LOT<br>LANG  | 23 OWNERSHIP PUBLIC<br>PRIVATE X   |
| 0 SITE STRUCTURE<br>BUILDING X OBJECT   | 24 OWNER'S NAME & ADDRESS (IF KNOWN)<br>-----<br>25 OPEN TO PUBLIC (YES/NO) N  |
| 1 ON NAT'L REG? (YES/NO)<br>12 IS IT ELIBIBLE? (YES/NO)<br>3 PART OF HIST DIST (YES/NO) N<br>14 DIST PCTENT (YES/NO) Y<br>5 NAME OF ESTABLISHED DISTRICT  | 26 LOCAL CONTACT PERSON OR ORGANIZATION<br>-----<br>27 OTHER SURVEYS IN WHICH INCLUDED<br>-----  |
| 2 FURTHER DESCRIPTION OF IMPORTANT FEATURES<br>S E E C O N T I N U A T I O N S H E E T<br>3 HISTORY AND SIGNIFICANCE<br>S E E C O N T I N U A T I O N S H E E T<br>4 DESCRIPTION OF ENVIRCMENT AND OUTBUILDINGS<br>S E E C O N T I N U A T I O N S H E E T<br>5 SOURCES OF INFORMATION<br>S E E C O N T I N U A T I O N S H E E T | 28 NO OF STORIES 01.5<br>29 BASEMENT (Y/N) Y<br>FULL (Y/N)<br>30 FOUNDATION MATERIAL<br>CONCRETE<br>31 WALL CONSTRUCTION<br>FRAME<br>32 ROOF TYPE & MATERIAL<br>SIDE GABLE<br>ASPHALT SHINGLE<br>33 NO. OF BAYS<br>FRONT 4 SIDE 2<br>34 WALL TREATMENT<br>WOOD SIDING<br>35 PLAN SHAPE<br>IRREGULAR<br>36 CHANGES ADDITION X<br>(EXPLAIN ALTERED<br>IN #42) MOVED<br>37 CONDITION<br>INTERIOR<br>EXTERIOR EXCELLENT<br>38 PRESERVATION LNDERWAY? (Y/N) N |
|   | 39 ENDANGERED (YES/NO) N<br>BY WHAT ?<br>-----<br>40 VISIBLE FROM PUBLIC ROAD ?<br>(YES/NO) Y<br>41 DISTANCE FROM AND FRONTAGE ON ROAD<br>-----<br>P H O T O<br>46 PREPARED BY<br>LINDA STOCKMANN<br>47 ORGANIZATION<br>KIRK, LANDM. COMM.<br>48 DATE 1/87<br>49 REVISION DATE(S)  |

Office of Historic Preservation  
P.O. Box 176  
Jefferson City, MO 65102  
CERTIFIED LOCAL GOVERNMENT PROGRAM  
HISTORIC INVENTORY - Phase 2

Kirkwood, Missouri

Continuation Sheet

42.

106 N. Filmore

This home has a considerable set-back and it is fairly obscured by large trees. Originally a modest bungalow, it has been expanded. A one story sunroom was added to the north elevation in 1950. This addition is visible from the facade. It contains double-hung wood sash windows with a three over one light configuration. They have wood surrounds and lugsills. The facade entrance is off-center toward the north and contains a single-leaf panel door with glass in its upper 1/3. It is covered by a wood storm door with multi-paned glazing and flanked by sidelights. A band of five lights tops both the door and the sidelights. This entry is accented by a gabled hood with returns which is supported by decorative wood brackets. To the south of this entrance is a bay window which contains a large stationary window with multi-paned glazing. The remainder of the first story facade windows are like those of the sunroom. Also featured on the facade are low twin shed dormers with overhanging eaves. The dormers contain triple wood casement windows with wood storm windows. The roofline features a plain projecting boxed cornice. There is a 1970 frame room addition at the rear of the building.

Office of Historic Preservation  
P.O. Box 176  
Jefferson City, MO 65102  
Certified Local Government Program  
Historic Inventory - Phase 2

Kirkwood, Missouri

Continuation Sheet 106 N. Fillmore

43. History and Significance

Date per current owner.

44. Description of Environment and Outbuildings

This is a large lot with several large trees. There is a large screened in porch (circa 1974) on the rear elevation with a carport beneath.





|  |  |   |  |
|--|--|---|--|
| 1 NO 0464 LOCAL #  |  | 4 PRESENT NAME(S)                                       |  |
| 2 COUNTY<br>ST. LOUIS COUNTY   |  | 5 OTHER NAME(S)   |  |
| 3 LOCATION OF NEGATIVES<br>LINDA STOCKMANN                               |  |   |  |
| 6 SPECIFIC LOCATION<br>206 N. FILMORE                                    |  | 16 THEMATIC CATEGORY                                    |  |
| 7 CITY OR TOWN<br>KIRKWOOD, MO   |  | 17 DATE(S) OR PERIOD<br>CA 1905                         |  |
| 8 SITE PLAN WITH NORTH ARROW<br>SEE MAP                                  |  | 18 STYLE OR DESIGN<br>ECLECTIC<br>AMERICAN 4 SQUARE     |  |
|  |  | 19 ARCHITECT OR ENGINEER                                |  |
|  |  | 20 CONTRACTOR OR BUILDER                                |  |
|  |  | 21 ORIGINAL USE, IF APPARENT<br>SINGLE FAMILY           |  |
|  |  | 22 PRESENT USE<br>SINGLE FAMILY                         |  |
| 9 COORDINATES<br>LOT<br>LANG   |  | 23 OWNERSHIP<br>PUBLIC<br>PRIVATE X                     |  |
| 10 SITE STRUCTURE<br>BUILDING X OBJECT                                   |  | 24 OWNER'S NAME & ADDRESS (IF KNOWN)                    |  |
| 11 ON NAT'L REG? (YES/NO)  |  | 25 OPEN TO PUBLIC (YES/NO) N                            |  |
| 12 IS IT ELIGIBLE? (YES/NO)  |  | 26 LOCAL CONTACT PERSON OR ORGANIZATION                 |  |
| 13 PART OF HIST DIST (YES/NO) N  |  | 27 OTHER SURVEYS IN WHICH INCLUDED                      |  |
| 14 DIST POTENTIAL (YES/NO) Y   |  |   |  |
| 15 NAME OF ESTABLISHED DISTRICT  |  | 28 NO OF STORIES 02.5                                   |  |
| 42 FURTHER DESCRIPTION OF IMPORTANT FEATURES<br>SEE CONTINUATION SHEET   |  | 29 BASEMENT (Y/N) Y<br>FULL (Y/N)                       |  |
| 43 HISTORY AND SIGNIFICANCE<br>SEE CONTINUATION SHEET                    |  | 30 FOUNDATION MATERIAL<br>CONCRETE                      |  |
| 44 DESCRIPTION OF ENVIRONMENT AND OUTBUILDINGS<br>SEE CONTINUATION SHEET |  | 31 WALL CONSTRUCTION<br>FRAME                           |  |
| 45 SOURCES OF INFORMATION<br>SEE CONTINUATION SHEET                      |  | 32 ROOF TYPE & MATERIAL<br>HIP<br>ASPHALT SHINGLE       |  |
|  |  | 33 NO. OF BAYS<br>FRONT 2 SIDE 4                        |  |
|  |  | 34 WALL TREATMENT<br>WOOD HORIZONTAL LAP SIDING         |  |
|  |  | 35 PLAN SHAPE<br>IRREGULAR                              |  |
|  |  | 36 CHANGES ADDITION X<br>(EXPLAIN ALTERED IN #42) MOVED |  |
|  |  | 37 CONDITION<br>INTERIOR<br>EXTERIOR GOOD               |  |
|  |  | 38 PRESERVATION UNDERWAY? (Y/N) N                       |  |
|  |  | 39 ENDANGERED (YES/NO) N<br>BY WHAT?                    |  |
|  |  | 40 VISIBLE FROM PUBLIC ROAD?<br>(YES/NO) Y              |  |
|  |  | 41 DISTANCE FROM AND FRONTAGE ON ROAD                   |  |
|  |  | PHOTO   |  |
|  |  | 46 PREPARED BY<br>LINDA STOCKMANN                       |  |
|  |  | 47 ORGANIZATION<br>KIRK. LANDM. COMM.                   |  |
|  |  | 48 DATE   |  |
|  |  | 49 REVISION DATE(S)                                     |  |

Office of Historic Preservation  
P.O. Box 176  
Jefferson City, MO 65102  
CERTIFIED LOCAL GOVERNMENT PROGRAM  
HISTORIC INVENTORY - Phase 2

Kirkwood, Missouri

Continuation Sheet

42.

206 N. Filmore

This building primarily reads as a two story box with a hipped roof. It is, however, a rather elaborately done home when compared to other American 4-Square homes. Its roof line features widely overhanging eaves. There is a plain wood frieze in place beneath the eaves. The home also has a pedimented gabled dormer on its facade, a full width facade veranda that wraps around onto the side elevation, a oriole window as well as a projecting bay at the second level which is topped by a gabled wall dormer on the north elevation, a two story three sided projecting bay on the south elevation, a new sun room addition on its southeast corner at the rear and an open frame porch on the northeast corner at the rear. The facade veranda features Tuscan wood columns, a wood floor, wood stairs with a wrought iron stair railing and a wood balustrade. The primary entrance is off center toward the south and contains a double-leaf wood raised panel door topped by aluminum storm doors. To the north of the door is a bay window which is three sided. Its windows are double hung wood sash with plain wood surrounds and wood lugsills. They have four over six light configurations and are flanked by decorative wood shutters. The remainder of the windows on the first and second floor are double hung wood sash with plain wood surrounds and wood lugsills. The upper sash features four vertical lights, and the bottom sash features two vertical lights, an unusual configuration. The majority of the windows are flanked by decorative wood shutters. There is a secondary entrance on the south elevation that features double leaf wood doors with multi-lights (French style doors). This opens out onto the porch where it wraps around onto that elevation. There is a small hipped dormer on the rear elevation. There is a framed two car garage at the southeast corner at the rear of the building which has been connected to the sunroom by an enclosed breezeway.



Office of Historic Preservation  
P.O. Box 176  
Jefferson City, MO 65102  
Certified Local Government Program  
Historic Inventory - Phase 2

Kirkwood, Missouri

Continuation Sheet 206 N. Filmore

43. History and Significance

45. Sources of Information

\* - Spencer Smith's Subdivision, Lot #8

44. Description of Environment and Outbuildings

This is a good size corner lot with a number of large and/or old trees.





OFFICE OF HISTORIC PRESERVATION, P.O. BOX 176, JEFFERSON CITY, MISSOURI 65101  
HISTORIC INVENTORY

SLP5017-202

|   |  |   |  |
|---|--|---|--|
| NO 0142 LOCAL #<br>COUNTY<br>ST. LOUIS COUNTY<br>LOCATION OF NEGATIVES<br>LINDA STOCKMANN |  | 4 PRESENT NAME(S)<br><br>5 OTHER NAME(S)                        |  |
| SPECIFIC LOCATION<br>306 N. FILMORE   |  | 16 THEMATIC CATEGORY  |  |
| CITY OR TOWN<br>KIRKWOOD, MO  |  | 17 DATE(S) OR PERIOD<br>CA 1920                                 |  |
| SITE PLAN WITH NORTH ARROW<br>SEE MAP   |  | 18 STYLE OR DESIGN ECLECTIC<br>DUTCH COLONIAL REV.              |  |
|   |  | 19 ARCHITECT OR ENGINEER  |  |
|   |  | 20 CONTRACTOR OR BUILDER  |  |
|   |  | 21 ORIGINAL USE, IF APPARENT<br>SINGLE FAMILY                   |  |
|   |  | 22 PRESENT USE<br>SINGLE FAMILY                                 |  |
| COORDINATES<br>LOT<br>LANG  |  | 23 OWNERSHIP PUBLIC<br>PRIVATE X                                |  |
|   |  | 24 OWNER'S NAME & ADDRESS (IF KNOWN)                            |  |
| 0 SITE STRUCTURE<br>BUILDING X OBJECT   |  | 25 OPEN TO PUBLIC (YES/NO) N                                    |  |
| 1 ON NAT'L REG? (YES/NO)  |  | 26 LOCAL CONTACT PERSON OR ORGANIZATION                         |  |
| 12 IS IT ELIGIBLE? (YES/NO)   |  | 27 OTHER SURVEYS IN WHICH INCLUDED                              |  |
| 3 PART OF HIST DIST (YES/NO) N  |  |   |  |
| 14 DIST PCTENT (YES/NO) Y   |  |   |  |
| 5 NAME OF ESTABLISHED DISTRICT  |  |   |  |
| 2 FURTHER DESCRIPTION OF IMPORTANT FEATURES<br>SEE CONTINUATION SHEET                     |  | 28 NO OF STORIES 01.5   |  |
| 3 HISTORY AND SIGNIFICANCE<br>SEE CONTINUATION SHEET                                      |  | 29 BASEMENT (Y/N) Y<br>FULL (Y/N)                               |  |
| 4 DESCRIPTION OF ENVIRONMENT AND OUTBUILDINGS<br>SEE CONTINUATION SHEET                   |  | 30 FOUNDATION MATERIAL<br>CONCRETE                              |  |
| 5 SOURCES OF INFORMATION<br>SEE CONTINUATION SHEET  |  | 31 WALL CONSTRUCTION<br>FRAME                                   |  |
|   |  | 32 ROOF TYPE & MATERIAL<br>SIDE GAMBREL<br>ASPHALT SHINGLE      |  |
|   |  | 33 NO. OF BAYS<br>FRONT 3 SIDE 2                                |  |
|   |  | 34 WALL TREATMENT<br>WOOD HORIZONTAL LAP SIDING AND<br>SHINGLES |  |
|   |  | 35 PLAN SHAPE<br>IRREGULAR                                      |  |
|   |  | 36 CHANGES ADDITION<br>(EXPLAIN ALTERED<br>IN #42) MOVED        |  |
|   |  | 37 CONDITION<br>INTERIOR<br>EXTERIOR EXCELLENT                  |  |
|   |  | 38 PRESERVATION UNDERWAY? (Y/N) N                               |  |
|   |  | 39 ENDANGERED (YES/NO) N<br>BY WHAT ?                           |  |
|   |  | 40 VISIBLE FROM PUBLIC ROAD ?<br>(YES/NO) Y                     |  |
|   |  | 41 DISTANCE FROM AND FRONTAGE ON ROAD                           |  |
|   |  | P H O T O   |  |
|   |  | 46 PREPARED BY<br>LINDA STOCKMANN                               |  |
|   |  | 47 ORGANIZATION<br>KIRK. LANDM. COMM.                           |  |
|   |  | 48 DATE 5/87  |  |
|   |  | 49 REVISION DATE(S)   |  |

Office of Historic Preservation  
P.O. Box 176  
Jefferson City, MO 65102  
CERTIFIED LOCAL GOVERNMENT PROGRAM  
HISTORIC INVENTORY - Phase 2

Kirkwood, Missouri

Continuation Sheet

42.

306 N. Filmore

This building is dominated by its side gambrel roof and its full-width facade veranda. The veranda features a shed roof with large, stylized wood posts. These posts extend all the way to a ground level slab. The primary entrance is accessed by a raised concrete stoop with concrete stairs going out to either side of the stoop. There is a wrought iron railing in place. The primary entrance is on the north end of the facade. It contains a single-leaf, flush wood door. It is covered by an aluminum storm door and topped by a wood transom. To the north of this door is a double-leaf wood casement window with a single pane of glass in each leaf. This window has wide wood surrounds, a wood lintel, and a wood lugsill. There is a three-sided bay window to the south of the primary entrance. This window at one time went to the floor of the porch. The porch floor has been removed, so now there are wood brackets in place beneath this window. The window features wood panels at the bottom and double-hung wood sash windows with multi-pane glazing in the upper sash and single light in the lower sash. The facade also features a long shed dormer. The windows of this dormer are double-hung wood sash with the same glazing configuration as that of the three-sided bay window. There is an oriel window on the south elevation. The home also features a screened-in porch at the rear.

Office of Historic Preservation  
P.O. Box 176  
Jefferson City, MO 65102  
Certified Local Government Program  
Historic Inventory - Phase 2

Kirkwood, Missouri

Continuation Sheet 306 N. Filmore

43. History and Significance

44. Description of Environment and Outbuildings

This is a relatively small lot with a few large and/or old trees.



OFFICE OF HISTORIC PRESERVATION, P.O. BOX 176, JEFFERSON CITY, MISSOURI 65101  
HISTORIC INVENTORY

SLAS017-202

|   |  |   |  |
|---|--|---|--|
| 1 NO 0141 LCCAL #                             |  | 4 PRESENT NAME(S)                       |  |
| 2 COUNTY                                      |  |   |  |
| ST. LOUIS COUNTY                              |  |   |  |
| 3 LOCATION OF NEGATIVES                       |  | 5 OTHER NAME(S)                         |  |
| LINDA STOCKMANN                               |  |   |  |
| 6 SPECIFIC LOCATION                           |  | 16 THEMATIC CATEGORY                    |  |
| 308 N. FILMORE                                |  |   |  |
| 7 CITY OR TOWN                                |  | 17 DATE(S) OR PERIOD                    |  |
| KIRKWOOD, MO                                  |  | CA 1920                                 |  |
| 8 SITE PLAN WITH NORTH ARROW                  |  | 18 STYLE OR DESIGN                      |  |
| SEE MAP                                       |  | ECLECTIC<br>CRAFTSMAN                   |  |
|   |  | 19 ARCHITECT OR ENGINEER                |  |
|   |  | 20 CONTRACTOR OR BUILDER                |  |
|   |  | 21 ORIGINAL USE, IF APPARENT            |  |
|   |  | SINGLE FAMILY                           |  |
|   |  | 22 PRESENT USE                          |  |
|   |  | SINGLE FAMILY                           |  |
| COORDINATES                                   |  | 23 OWNERSHIP                            |  |
| LOT   |  | PUBLIC                                  |  |
| LANG  |  | PRIVATE X                               |  |
|   |  | 24 OWNER'S NAME & ADDRESS (IF KNOWN)    |  |
|   |  |   |  |
| 10 SITE BUILDING X                            |  | 25 OPEN TO PUBLIC (YES/NO) N            |  |
| STRUCTURE OBJECT                              |  | 26 LOCAL CONTACT PERSON OR ORGANIZATION |  |
| 11 CN NAT'L REG? (YES/NO)                     |  | 27 OTHER SURVEYS IN WHICH INCLUDED      |  |
| 12 IS IT ELIGIBLE? (YES/NO)                   |  |   |  |
| 13 PART OF HIST DIST (YES/NO) N               |  | 38 PRESERVATION UNDERWAY? (Y/N) N       |  |
| 14 DIST PCTENT (YES/NO) Y                     |  | 39 ENDANGERED (YES/NO) N                |  |
| 15 NAME OF ESTABLISHED DISTRICT               |  | BY WHAT?                                |  |
| 2 FURTHER DESCRIPTION OF IMPORTANT FEATURES   |  | 40 VISIBLE FROM PUBLIC ROAD?            |  |
| SEE CONTINUATION SHEET                        |  | (YES/NO) Y                              |  |
| 3 HISTORY AND SIGNIFICANCE                    |  | 41 DISTANCE FROM AND FRONTAGE ON ROAD   |  |
| SEE CONTINUATION SHEET                        |  |   |  |
| 4 DESCRIPTION OF ENVIRONMENT AND OUTBUILDINGS |  | 46 PREPARED BY                          |  |
| SEE CONTINUATION SHEET                        |  | LINDA STOCKMANN                         |  |
| 5 SOURCES OF INFORMATION                      |  | 47 ORGANIZATION                         |  |
| SEE CONTINUATION SHEET                        |  | KIRK. LANDM. COMM.                      |  |
|   |  | 48 DATE                                 |  |
|   |  | 5/87                                    |  |
|   |  | 49 REVISION DATE(S)                     |  |



Office of Historic Preservation  
P.O. Box 176  
Jefferson City, MO 65102  
CERTIFIED LOCAL GOVERNMENT PROGRAM  
HISTORIC INVENTORY - Phase 2

Kirkwood, Missouri

Continuation Sheet

42.

308 N. Filmore

As is typical of other buildings with the Craftsman style, this building features stucco wall-cladding, a facade entry porch, and three over one light configuration in its windows. The home is dominated by its side gambrel roof with its full-width facade shed dormer, as well as a full-width shed dormer on the rear. These shed dormers enable this building to have a full second story. The primary entrance is on the north end of the facade and contains a single-leaf wood door with nine small, square lights in its upper one-third. It is covered by an aluminum storm door and flanked by side lights. The facade entry porch features a projecting gabled roof with stylized wood posts. The roof is filled in in the fashion typical of a Craftsman-style home of this vintage. The porch features a concrete stoop with concrete stairs. The windows are double-hung wood sash with wide wood surrounds, wood lugsills, and decorative wood shutters. There is a two-story projecting wing at the rear of this building, which appears to be original to the building.

Office of Historic Preservation  
P.O. Box 176  
Jefferson City, MO 65102  
Certified Local Government Program  
Historic Inventory - Phase 2

Kirkwood, Missouri

Continuation Sheet 308 N. Filmore

43. History and Significance

44. Description of Environment and Outbuildings

This is a relatively small lot with a few large and/or old trees.  
There is a detached one (1) car frame garage at the rear of the lot.



OFFICE OF HISTORIC PRESERVATION, P.O. BOX 176, JEFFERSON CITY, MISSOURI 65101  
HISTORIC INVENTORY

SUN 2017-224

|   |  |  |  |
|---|--|--|--|
| NO 0140 LOCAL #<br>COUNTY<br>ST. LOUIS COUNTY<br>LOCATION OF NEGATIVES<br>LINDA STOCKMANN |  | 4 PRESENT NAME(S)<br>5 OTHER NAME(S)                       |  |
| SPECIFIC LOCATION<br>312 N. FILMORE   |  | 16 THEMATIC CATEGORY                                       |  |
| CITY OR TCWN<br>K I R K W C O D, M O  |  | 17 DATE(S) OR PERIOD<br>CA 1920                            |  |
| SITE PLAN WITH NORTH ARROW<br>S E E M A P   |  | 18 STYLE OR DESIGN ECLECTIC<br>CRAFTSMAN                   |  |
|   |  | 19 ARCHITECT OR ENGINEER                                   |  |
|   |  | 20 CONTRACTOR OR BUILDER                                   |  |
|   |  | 21 ORIGINAL USE, IF APPARENT<br>SINGLE FAMILY              |  |
|   |  | 22 PRESENT USE<br>SINGLE FAMILY                            |  |
| COORDINATES<br>LOT<br>LANG  |  | 23 OWNERSHIP PUBLIC<br>PRIVATE X                           |  |
| 0 SITE STRUCTURE<br>BUILDING X OBJECT   |  | 24 OWNER'S NAME & ADDRESS (IF KNOWN)                       |  |
| 1 ON NAT'L REG? (YES/NO)  |  | 25 OPEN TO PUBLIC (YES/NO) N                               |  |
| 12 IS IT ELIBIBLE? (YES/NO)   |  | 26 LOCAL CONTACT PERSON OR ORGANIZATION                    |  |
| 3 PART OF HIST DIST (YES/NO) N  |  | 27 OTHER SURVEYS IN WHICH INCLUDED                         |  |
| 14 DIST PCTENT (YES/NC) Y   |  | 32 NO OF STORIES 02.0                                      |  |
| 5 NAME OF ESTABLISHED DISTRICT  |  | 29 BASEMENT (Y/N) Y<br>FULL (Y/N)                          |  |
| 2 FURTHER DESCRIPTION OF IMPORTANT FEATURES<br>SEE C O N T I N U A T I O N S H E E T      |  | 30 FOUNDATION MATERIAL<br>COVERED WITH STUCCO              |  |
| 3 HISTORY AND SIGNIFICANCE<br>SEE C O N T I N U A T I O N S H E E T                       |  | 31 WALL CONSTRUCTION<br>FRAME                              |  |
| 4 DESCRIPTION OF ENVIRONMENT AND OUTBUILDINGS<br>SEE C O N T I N U A T I O N S H E E T    |  | 32 ROOF TYPE & MATERIAL<br>SIDE GAMBREL<br>ASPHALT SHINGLE |  |
| 5 SOURCES OF INFORMATION<br>SEE C O N T I N U A T I O N S H E E T                         |  | 33 NO. OF BAYS<br>FRONT 2 SIDE 3                           |  |
|   |  | 34 WALL TREATMENT<br>STUCCO                                |  |
|   |  | 35 PLAN SHAPE<br>IRREGULAR                                 |  |
|   |  | 36 CHANGES ADDITION<br>(EXPLAIN ALTERED<br>IN #42) MOVED   |  |
|   |  | 37 CONDITION<br>INTERIOR<br>EXTERIOR GOOD                  |  |
|   |  | 38 PRESERVATION UNDERWAY? (Y/N) N                          |  |
|   |  | 39 ENDANGERED (YES/NC) N<br>BY WHAT ?                      |  |
|   |  | 40 VISIBLE FROM PUBLIC ROAD ?<br>(YES/NO) Y                |  |
|   |  | 41 DISTANCE FROM AND FRONTAGE ON ROAD                      |  |
|   |  | P H O T O  |  |
|   |  | 46 PREPARED BY<br>LINDA STOCKMANN                          |  |
|   |  | 47 ORGANIZATION<br>KIRK. LANDM. COMM.                      |  |
|   |  | 48 DATE<br>5/37  |  |
|   |  | 49 REVISION DATE(S)  |  |

Office of Historic Preservation  
P.O. Box 176  
Jefferson City, MO 65102  
CERTIFIED LOCAL GOVERNMENT PROGRAM  
HISTORIC INVENTORY - Phase 2

Kirkwood, Missouri

Continuation Sheet

42.

312 N. Filmore

As is typical of other Craftsman-type buildings in the area, this building features stucco wall-cladding and four over one light configurations in its windows. It is dominated by its side gambrel roof with a full-width facade shed dormer and a full-width shed dormer on its rear elevation. These dormers provide a full second story. The building has a two-level wing on its south elevation, which features a sunroom on each level. This wing has a gabled roof which is stepped down from that of the main house roof. The primary entrance is on the north end of the facade. It contains a single-leaf wood panel door. It is flanked by fluted surrounds and has a wood entablature. There is a concrete slab spanning the entire facade of this building, with brick stairs on its north end. The windows are double-hung wood sash. They have wide wood surrounds, wood lintels, and wood lugsills.

Office of Historic Preservation  
P.O. Box 176  
Jefferson City, MO 65102  
Certified Local Government Program  
Historic Inventory - Phase 2

Kirkwood, Missouri

Continuation Sheet 312 N. Filmore

43. History and Significance

44. Description of Environment and Outbuildings

This is a relatively small lot with a few large and/or old trees. There is a detached one (1) car frame garage toward the rear of the lot.



|   |  |  |  |
|---|--|--|--|
| NO 0139 LOCAL #<br>COUNTY<br>ST. LOUIS COUNTY<br>LOCATION OF NEGATIVES<br>LINDA STOCKMANN |  | 4 PRESENT NAME(S)<br><br>5 OTHER NAME(S)                 |  |
| SPECIFIC LOCATION<br>328 N. FILMORE   |  | 16 THEMATIC CATEGORY                                     |  |
| CITY OR TOWN<br>K I R K W C C D, M O  |  | 17 DATE(S) OR PERIOD<br>CA 1920                          |  |
| SITE PLAN WITH NORTH ARROW<br>S E E M A P   |  | 18 STYLE OR DESIGN ECLECTIC<br>MODERNISTIC               |  |
| COORDINATES<br>LOT<br>LANG  |  | 19 ARCHITECT OR ENGINEER                                 |  |
| 0 SITE STRUCTURE<br>BUILDING X OBJECT   |  | 20 CONTRACTOR OR BUILDER                                 |  |
| 1 ON NAT'L REG? (YES/NO)  |  | 21 ORIGINAL USE, IF APPARENT<br>SINGLE FAMILY            |  |
| 3 PART OF HIST DIST (YES/NO) N  |  | 22 PRESENT USE<br>SINGLE FAMILY                          |  |
| 5 NAME OF ESTABLISHED DISTRICT  |  | 23 OWNERSHIP PUBLIC<br>PRIVATE X                         |  |
| 2 FURTHER DESCRIPTION OF IMPORTANT FEATURES<br>S E E C O N T I N U A T I O N S H E E T    |  | 24 OWNER'S NAME & ADDRESS (IF KNOWN)                     |  |
| 3 HISTORY AND SIGNIFICANCE<br>S E E C O N T I N U A T I O N S H E E T                     |  | 25 OPEN TO PUBLIC (YES/NO) N                             |  |
| 4 DESCRIPTION OF ENVIRONMENT AND OUTBUILDINGS<br>S E E C O N T I N U A T I O N S H E E T  |  | 26 LOCAL CONTACT PERSON OR ORGANIZATION                  |  |
| 5 SOURCES OF INFORMATION<br>S E E C O N T I N U A T I O N S H E E T                       |  | 27 OTHER SURVEYS IN WHICH INCLUDED                       |  |
|   |  | 28 NO OF STORIES 02.0                                    |  |
|   |  | 29 BASEMENT (Y/N) Y<br>FULL (Y/N)                        |  |
|   |  | 30 FOUNDATION MATERIAL<br>CONCRETE                       |  |
|   |  | 31 WALL CONSTRUCTION MASONRY                             |  |
|   |  | 32 ROOF TYPE & MATERIAL<br>FLAT ROLLED COMPOSITION       |  |
|   |  | 33 NO. OF BAYS<br>FRONT 4 SIDE 1                         |  |
|   |  | 34 WALL TREATMENT<br>PAINTED BRICK                       |  |
|   |  | 35 PLAN SHAPE<br>RECTANGLE                               |  |
|   |  | 36 CHANGES ADDITION<br>(EXPLAIN IN #42) ALTERED<br>MOVED |  |
|   |  | 37 CONDITION<br>INTERIOR EXCELLENT<br>EXTERIOR           |  |
|   |  | 38 PRESERVATION UNDERWAY? (Y/N) N                        |  |
|   |  | 39 ENDANGERED (YES/NO) N<br>BY WHAT ?                    |  |
|   |  | 40 VISIBLE FROM PUBLIC ROAD ?<br>(YES/NO) Y              |  |
|   |  | 41 DISTANCE FROM AND FRONTAGE ON ROAD                    |  |
|   |  | P H O T O  |  |
|   |  | 46 PREPARED BY<br>LINDA STOCKMANN                        |  |
|   |  | 47 ORGANIZATION<br>KIRK. LANDM. COMM.                    |  |
|   |  | 48 DATE 5/87 49 REVISION DATE(S)                         |  |



Office of Historic Preservation  
P.O. Box 176  
Jefferson City, MO 65102  
CERTIFIED LOCAL GOVERNMENT PROGRAM  
HISTORIC INVENTORY - Phase 2

Kirkwood, Missouri

Continuation Sheet

42.

328 N. Filmore

This building is primarily read as a two-story box with a flat roof and a projecting carport-veranda. The primary entrance is central and contains a single-leaf, flush wood door with a rectangular pane of glass about halfway up on the door. The windows are roll-out casement windows. These are metal window units. There is a corrugated panel between the first and second level windows. The majority of the windows feature brick soldier-course sills. There is a decorative metal projecting stringcourse which spans all elevations of the building beneath the roofline. The home also features other decorative brickwork. There is a vertical brick stringcourse at the watertable level. There is a vertical brick stringcourse at the top of the second story windows. Also, there are some decorative panels in place which have been painted a contrasting color. These panels are interspersed along that second level vertical brick stringcourse. The veranda and carport feature a metal roof with narrow iron posts.

Office of Historic Preservation  
P.O. Box 176  
Jefferson City, MO 65102  
Certified Local Government Program  
Historic Inventory - Phase 2

Kirkwood, Missouri

Continuation Sheet 328 N. Filmore

43. History and Significance

This building was the waterworks/powerhouse.

44. Description of Environment and Outbuildings

This is a large lot with a few large and/or old trees in the backyard.



OFFICE OF HISTORIC PRESERVATION, P.O. BOX 176, JEFFERSON CITY, MISSOURI 65101  
HISTORIC INVENTORY

SLAS017-2000

|   |                             |   |  |
|---|-----------------------------|---|--|
| NO 0138 LOCAL #<br>COUNTY<br>ST. LOUIS COUNTY<br>LOCATION OF NEGATIVES<br>LINDA STOCKMANN |                             | 4 PRESENT NAME(S)<br><br>5 OTHER NAME(S)        |  |
| SPECIFIC LOCATION<br>334 N. FILMORE   |                             | 16 THEMATIC CATEGORY                            | 28 NO OF STORIES 01.5                                    |
| CITY OR TOWN<br>K I R K W C O D, M O  |                             | 17 DATE(S) OR PERIOD<br>CA 1940                 | 29 BASEMENT (Y/N) Y<br>FULL (Y/N)                        |
| SITE PLAN WITH NORTH ARROW<br>S E E M A P   |                             | 18 STYLE OR DESIGN ECLECTIC<br>COLONIAL REVIVAL | 30 FOUNDATION MATERIAL<br>CONCRETE                       |
|   |                             | 19 ARCHITECT OR ENGINEER                        | 31 WALL CONSTRUCTION MASONRY                             |
|   |                             | 20 CONTRACTOR OR BUILDER                        | 32 ROOF TYPE & MATERIAL<br>SIDE GABLE<br>ASPHALT SHINGLE |
|   |                             | 21 ORIGINAL USE, IF APPARENT<br>SINGLE FAMILY   | 33 NO. OF BAYS<br>FRONT 4 SIDE 0                         |
|   |                             | 22 PRESENT USE<br>SINGLE FAMILY                 | 34 WALL TREATMENT<br>RED BRICK                           |
|   |                             | 23 OWNERSHIP PUBLIC<br>PRIVATE X                | 35 PLAN SHAPE<br>IRREGULAR                               |
|   |                             | 24 OWNER'S NAME & ADDRESS (IF KNOWN)            | 36 CHANGES ADDITION<br>(EXPLAIN ALTERED<br>IN #42) MOVED |
| COORDINATES<br>LOT<br>LANG  |                             | 25 OPEN TO PUBLIC (YES/NO) N                    | 37 CONDITION<br>INTERIOR<br>EXTERIOR EXCELLENT           |
| 0 SITE STRUCTURE<br>BUILDING X OBJECT   |                             | 26 LOCAL CONTACT PERSON OR ORGANIZATION         | 38 PRESERVATION UNDERWAY? (Y/N) N                        |
| 1 ON NAT'L REG? (YES/NO)  | 12 IS IT ELIBIBLE? (YES/NO) | 27 OTHER SURVEYS IN WHICH INCLUDED              | 39 ENDANGERED (YES/NO) N<br>BY WHAT ?                    |
| 3 PART OF HIST DIST (YES/NO) N  | 14 DIST PCTENT (YES/NO) Y   |   | 40 VISIBLE FROM PUBLIC ROAD ?<br>(YES/NO) Y              |
| 5 NAME OF ESTABLISHED DISTRICT  |                             |   | 41 DISTANCE FROM AND FRONTAGE ON ROAD                    |
| 2 FURTHER DESCRIPTION OF IMPORTANT FEATURES<br>S E E C O N T I N U A T I O N S H E E T    |                             |   | P H O T O  |
| 3 HISTORY AND SIGNIFICANCE<br>S E E C O N T I N U A T I O N S H E E T                     |                             |   | 46 PREPARED BY<br>LINDA STOCKMANN                        |
| 4 DESCRIPTION OF ENVIRONMENT AND OUTBUILDINGS<br>S E E C O N T I N U A T I O N S H E E T  |                             |   | 47 ORGANIZATION<br>KIRK. LANDM. COMM.                    |
| 5 SOURCES OF INFORMATION<br>S E E C O N T I N U A T I O N S H E E T                       |                             | 48 DATE<br>5/87                                 | 49 REVISION DATE(S)                                      |

Office of Historic Preservation  
P.O. Box 176  
Jefferson City, MO 65102  
CERTIFIED LOCAL GOVERNMENT PROGRAM  
HISTORIC INVENTORY - Phase 2

Kirkwood, Missouri

Continuation Sheet

42.

334 N. Filmore

The main block of this building is in the Cape Cod plan. The building also features a side wing on its north elevation, with a side-gable roof which is stepped down from that of the main house roof. This wing includes a recessed entry porch with wood posts. The street elevation of this wing contains a double-leaf wood, French-style door with multi-lights. The home also features a one-story projecting wing on its south elevation. This is a frame wing which includes an enclosed breezeway. This wing is a rear-facing, one-car garage. The Colonial Revival references include its side-gable roof with close rake and eaves, its twin-gabled facade dormers, its accentuated facade entrance, its symmetrical facade window placement, its multi-pane glazing in both sash, and its decorative wood shutters. The primary entrance contains a single-leaf wood panel door with three narrow lights across its top third. It is covered by a wood storm door, flanked by fluted wood pilasters and topped by a heavy wood entablature. To the south of this entrance is a window bay which is set off by its horizontal wood siding. The remainder of the windows are double-hung wood sash with plain wood surrounds and six over six light configurations. The windows on the brick wall surfaces have brick soldier-course sills; the windows on the wood-sided wall surfaces have wood lugsills. The front walls of the dormers are set off by a vertical type of wood siding. The projecting wing on the north elevation is a frame wing set off by its horizontal wood siding.

Office of Historic Preservation  
P.O. Box 176  
Jefferson City, MO 65102  
Certified Local Government Program  
- Historic Inventory - Phase 2

Kirkwood, Missouri

Continuation Sheet      334 N. Filmore

43. History and Significance

44. Description of Environment and Outbuildings

This is a relatively small lot with several large and/or old trees.  
There is a large patio in the rear.



OFFICE OF HISTORIC PRESERVATION, P.O. BOX 176, JEFFERSON CITY, MISSOURI 65101  
HISTORIC INVENTORRY

SI PSC 11-211

|  |   |  |
|--|---|--|
| 1 NO 0390 LOCAL #  | 4 PRESENT NAME(S)                             |  |
| 2 COUNTY<br>ST. LOUIS COUNTY   |   |  |
| 3 LOCATION OF NEGATIVES<br>LINDA STOCKMANN                               | 5 OTHER NAME(S)                               |  |
| 6 SPECIFIC LOCATION<br>104 S. FILMORE                                    | 16 THEMATIC CATEGORY                          | 28 NO OF STORIES 01.5                                    |
|  | 17 DATE(S) OR PERIOD<br>CA 1925               | 29 BASEMENT (Y/N) Y<br>FULL (Y/N)                        |
| 7 CITY OR TOWN<br>KIRKWOOD, MO   | 18 STYLE OR DESIGN ECLECTIC<br>BUNGALOW       | 30 FOUNDATION MATERIAL<br>CONCRETE BLOCK                 |
| 8 SITE PLAN WITH NORTH ARROW<br>SEE MAP                                  | 19 ARCHITECT OR ENGINEER                      | 31 WALL CONSTRUCTION MASONRY                             |
|  | 20 CONTRACTOR OR BUILDER                      | 32 ROOF TYPE & MATERIAL<br>SIDE GABLE<br>ASPHALT SHINGLE |
|  | 21 ORIGINAL USE, IF APPARENT<br>SINGLE FAMILY | 33 NO. OF BAYS<br>FRONT 3 SIDE 3                         |
|  | 22 PRESENT USE<br>SINGLE FAMILY               | 34 WALL TREATMENT<br>BRICK                               |
|  |   | 35 PLAN SHAPE<br>IRREGULAR                               |
|  | 23 OWNERSHIP PUBLIC<br>PRIVATE X              | 36 CHANGES ADDITION<br>(EXPLAIN ALTERED<br>IN #42) MOVED |
| 9 COORDINATES<br>LOT<br>LANG   | 24 OWNER'S NAME & ADDRESS (IF KNOWN)          | 37 CONDITION<br>INTERIOR<br>EXTERIOR EXCELLENT           |
| 10 SITE STRUCTURE<br>BUILDING X OBJECT                                   | 25 OPEN TO PUBLIC (YES/NO) N                  | 38 PRESERVATION UNDERWAY? (Y/N) N                        |
| 11 ON NAT'L REG? (YES/NO)  | 26 LOCAL CONTACT PERSON OR ORGANIZATION       | 39 ENDANGERED (YES/NO) N<br>BY WHAT ?                    |
| 12 IS IT ELIGIBLE? (YES/NO)  | 27 OTHER SURVEYS IN WHICH INCLUDED            | 40 VISIBLE FROM PUBLIC ROAD ?<br>(YES/NO) Y              |
| 13 PART OF HIST DIST (YES/NO) N  |   | 41 DISTANCE FROM AND FRONTAGE ON ROAD                    |
| 14 DIST POTENTIAL (YES/NO) Y   |   |  |
| 15 NAME OF ESTABLISHED DISTRICT  |   |  |
| 42 FURTHER DESCRIPTION OF IMPORTANT FEATURES<br>SEE CONTINUATION SHEET   |   | PHOTO  |
| 43 HISTORY AND SIGNIFICANCE<br>SEE CONTINUATION SHEET                    |   | 46 PREPARED BY<br>LINDA STOCKMANN                        |
| 44 DESCRIPTION OF ENVIRONMENT AND OUTBUILDINGS<br>SEE CONTINUATION SHEET |   | 47 ORGANIZATION<br>KIRK. LANDM. COMM.                    |
| 45 SOURCES OF INFORMATION<br>SEE CONTINUATION SHEET                      |   | 48 DATE 49 REVISION DATE(S)                              |



Office of Historic Preservation  
P.O. Box 176  
Jefferson City, MO 65102  
CERTIFIED LOCAL GOVERNMENT PROGRAM  
HISTORIC INVENTORY - Phase 2

Kirkwood, Missouri

Continuation Sheet

42.

104 S. Filmore

This is a somewhat atypical bungalow for the area. It has a side-gable roof with brick dentiling along the roofline. It features vertical brick lintels and brick soldier-course sills. The facade of the building features a projecting gabled bay. The facade also features an entry porch with a shed roof, stylized wood posts, and a concrete slab. The primary entrance is off center toward the north and contains a single-leaf wood, raised-panel door with six lights in the upper one third. It is covered by an aluminum storm door. The home features both double-hung wood sash and wood casement windows. The double-hung windows feature six over one light configurations. The wood casement windows have six lights in each leaf. Also featured on the facade are decorative shutters which flank the wood casement windows on the south end of that elevation. There is a basement level, one-car garage at the rear. Also, the north elevation features lattice-style wood casement windows with leaded glass.

Office of Historic Preservation  
P.O. Box 176  
Jefferson City, MO 65102  
Certified Local Government Program  
Historic Inventory - Phase 2

Kirkwood, Missouri 104 S. Filmore

Continuation Sheet

43. History and Significance

44. Description of Environment and Outbuildings

This is a small lot.



OFFICE OF HISTORIC PRESERVATION, P.O. BOX 176, JEFFERSON CITY, MISSOURI 65101  
HISTORIC INVENTORY

SUPPLEMENTARY

|   |  |   |  |
|---|--|---|--|
| 1 NO 0389 LOCAL #   |  | 4 PRESENT NAME(S)                                   |  |
| 2 COUNTY ST. LOUIS COUNTY   |  |   |  |
| 3 LOCATION OF NEGATIVES LINDA STOCKMANN                               |  | 5 OTHER NAME(S)                                     |  |
| 6 SPECIFIC LOCATION 108 S. FILMORE                                    |  | 16 THEMATIC CATEGORY                                |  |
| 7 CITY OR TOWN KIRKWOOD, MO   |  | 17 DATE(S) OR PERIOD CA 1920                        |  |
| 8 SITE PLAN WITH NORTH ARROW SEE MAP                                  |  | 18 STYLE OR DESIGN ECLECTIC BUNGALOW                |  |
|   |  | 19 ARCHITECT OR ENGINEER                            |  |
|   |  | 20 CONTRACTOR OR BUILDER                            |  |
|   |  | 21 ORIGINAL USE, IF APPARENT SINGLE FAMILY          |  |
|   |  | 22 PRESENT USE SINGLE FAMILY                        |  |
| 9 COORDINATES LOT LANG  |  | 23 OWNERSHIP PUBLIC PRIVATE X                       |  |
|   |  | 24 OWNER'S NAME & ADDRESS (IF KNOWN)                |  |
| 10 SITE BUILDING X STRUCTURE OBJECT                                   |  | 25 OPEN TO PUBLIC (YES/NO) N                        |  |
| 11 ON NAT'L REG? (YES/NO)   |  | 26 LOCAL CONTACT PERSON OR ORGANIZATION             |  |
| 12 IS IT ELIGIBLE? (YES/NO)   |  | 27 OTHER SURVEYS IN WHICH INCLUDED                  |  |
| 13 PART OF HIST DIST (YES/NO) N                                       |  |   |  |
| 14 DIST POTENT (YES/NO) Y   |  |   |  |
| 15 NAME OF ESTABLISHED DISTRICT                                       |  | 28 NO OF STORIES 01.5                               |  |
|   |  | 29 BASEMENT (Y/N) Y FULL (Y/N)                      |  |
|   |  | 30 FOUNDATION MATERIAL STONE FACED BLOCK            |  |
|   |  | 31 WALL CONSTRUCTION FRAME                          |  |
|   |  | 32 ROOF TYPE & MATERIAL FRONT GABLE ASPHALT SHINGLE |  |
|   |  | 33 NO. OF BAYS FRONT 0 SIDE 4                       |  |
|   |  | 34 WALL TREATMENT STUCCO AND HALF TIMBER            |  |
|   |  | 35 PLAN SHAPE                                       |  |
|   |  | 36 CHANGES ADDITION (EXPLAIN IN #42) ALTERED MOVED  |  |
|   |  | 37 CONDITION INTERIOR EXTERIOR GOOD                 |  |
|   |  | 38 PRESERVATION UNDERWAY? (Y/N) N                   |  |
|   |  | 39 ENDANGERED (YES/NO) N BY WHAT ?                  |  |
|   |  | 40 VISIBLE FROM PUBLIC ROAD ? (YES/NO) Y            |  |
|   |  | 41 DISTANCE FROM AND FRONTAGE ON ROAD               |  |
| 42 FURTHER DESCRIPTION OF IMPORTANT FEATURES SEE CONTINUATION SHEET   |  | P H O T O   |  |
| 43 HISTORY AND SIGNIFICANCE SEE CONTINUATION SHEET                    |  | 46 PREPARED BY                                      |  |
| 44 DESCRIPTION OF ENVIRONMENT AND OUTBUILDINGS SEE CONTINUATION SHEET |  | 47 ORGANIZATION                                     |  |
| 45 SOURCES OF INFORMATION SEE CONTINUATION SHEET                      |  | 48 DATE   |  |
|   |  | 49 REVISION DATE(S)                                 |  |

Office of Historic Preservation  
P.O. Box 176  
Jefferson City, MO 65102  
CERTIFIED LOCAL GOVERNMENT PROGRAM  
HISTORIC INVENTORY - Phase 2

Kirkwood, Missouri

Continuation Sheet

42.

108 S. Filmore

As is typical of other bungalows in the area, this building features Craftsmen details such as its gabled facade entry porch, its front-facing gable, its overhanging eaves, the characteristic style of its primary entrance, and its multi-pane glazing in the upper sash. The primary entrance contains a single-leaf wood door with three full-length, vertical lights. It is covered by an aluminum storm door and flanked by three-quarter, double-width sidelights. The entry porch features stucco and half-timber wall-cladding in its gabled peak, and a solid brick balustrade with brick posts. The windows are double-hung wood sash with plain wood surrounds, wood lugsills, and either four over one or six over one light configurations. There is a shed dormer on the north elevation. The home also features a basement level, one-car garage at the rear.

Office of Historic Preservation  
P.O. Box 176  
Jefferson City, MO 65102  
Certified Local Government Program  
Historic Inventory - Phase 2

Kirkwood, Missouri

Continuation Sheet 108 S. Filmore

43. History and Significance

44. Description of Environment and Outbuildings

This is a small lot with a large and/or old tree in the front yard.



108

OFFICE OF HISTORIC PRESERVATION, P.O. BOX 176, JEFFERSON CITY, MISSOURI 65101  
HISTORIC INVENTORY

SUPPLEMENT-2

|  |  |   |  |
|--|--|---|--|
| 1 NO 0388 LOCAL #  |  | 4 PRESENT NAME(S)                             |  |
| 2 COUNTY<br>ST. LOUIS COUNTY   |  |   |  |
| 3. LOCATION OF NEGATIVES<br>LINDA STOCKMANN                              |  | 5 OTHER NAME(S)                               |  |
| 6 SPECIFIC LOCATION<br>112 S. FILMORE                                    |  | 16 THEMATIC CATEGORY                          |  |
| 7 CITY OR TCWN<br>KIRKWOOD, MO   |  | 17 DATE(S) OR PERIOD<br>CA 1920               |  |
| 8 SITE PLAN WITH NORTH ARROW<br>SEE MAP                                  |  | 18 STYLE OR DESIGN ECLECTIC<br>BUNGALOW       |  |
|  |  | 19 ARCHITECT OR ENGINEER                      |  |
|  |  | 20 CONTRACTOR OR BUILDER                      |  |
|  |  | 21 ORIGINAL USE, IF APPARENT<br>SINGLE FAMILY |  |
|  |  | 22 PRESENT USE<br>SINGLE FAMILY               |  |
| 9 COORDINATES<br>LOT<br>LANG   |  | 23 OWNERSHIP PUBLIC<br>PRIVATE X              |  |
|  |  | 24 OWNER'S NAME & ADDRESS (IF KNOWN)          |  |
| 10 SITE STRUCTURE<br>BUILDING X OBJECT                                   |  | 25 OPEN TO PUBLIC (YES/NO) N                  |  |
| 11 ON NAT'L REG? (YES/NO)  |  | 26 LOCAL CONTACT PERSON OR ORGANIZATION       |  |
| 12 IS IT ELIBIBLE? (YES/NO)  |  | 27 OTHER SURVEYS IN WHICH INCLUDED            |  |
| 13 PART OF HIST DIST (YES/NO) N  |  | 37 CONDITION<br>INTERIOR<br>EXTERIOR GOOD     |  |
| 14 DIST PCTENT (YES/NO) Y  |  | 38 PRESERVATION UNDERWAY? (Y/N) N             |  |
| 15 NAME OF ESTABLISHED DISTRICT  |  | 39 ENDANGERED (YES/NO) N<br>BY WHAT ?         |  |
| 42 FURTHER DESCRIPTION OF IMPORTANT FEATURES<br>SEE CONTINUATION SHEET   |  | 40 VISIBLE FROM PUBLIC ROAD ?<br>(YES/NO) Y   |  |
| 43 HISTORY AND SIGNIFICANCE<br>SEE CONTINUATION SHEET                    |  | 41 DISTANCE FROM AND FRONTAGE ON ROAD         |  |
| 44 DESCRIPTION OF ENVIRONMENT AND OUTBUILDINGS<br>SEE CONTINUATION SHEET |  | 46 PREPARED BY<br>LINDA STOCKMANN             |  |
| 45 SOURCES OF INFORMATION<br>SEE CONTINUATION SHEET                      |  | 47 ORGANIZATION<br>KIRK. LANDM. COMM.         |  |
|  |  | 48 DATE                                       |  |
|  |  | 49 REVISION DATE(S)                           |  |



Office of Historic Preservation  
P.O. Box 176  
Jefferson City, MO 65102  
CERTIFIED LOCAL GOVERNMENT PROGRAM  
HISTORIC INVENTORY - Phase 2

Kirkwood, Missouri

Continuation Sheet

42.

112 S. Filmore

As is typical of other bungalows in the area, this building features side shed dormers, six over one and six over six light configurations in the windows, and a full-width facade veranda. The building also features a hipped peak at the gable. The facade veranda has a flat roof which rests on stylized wood posts with a concrete slab. The primary entrance is central and contains a single-leaf, multi-light wood door which is covered with an aluminum storm door. It has wood surrounds and a plain wood lintel. The windows on the facade at the first level are double-hung wood sash with plain wood surrounds, wood lugsills, simple wood lintels, and six over six light configurations. The attic level window on the facade is the same, except that it has six over one light configuration, as do the remainder of the windows on the home. Also, this attic level window features decorative wood shutters. There is a basement level, one-car garage at the rear of this building. Half of the rear porch has been enclosed.

Office of Historic Preservation  
P.O. Box 176  
Jefferson City, MO 65102  
Certified Local Government Program  
Historic Inventory - Phase 2

Kirkwood, Missouri

Continuation Sheet 121 S. Filmore

43. History and Significance

44. Description of Environment and Outbuildings

This is a large lot with a few large and/or old trees.



OFFICE OF HISTORIC PRESERVATION, P.O. BOX 176, JEFFERSON CITY, MISSOURI 65101  
HISTORIC INVENTORY

SLP 1017-110

|  |   |  |
|--|---|--|
| 1 NC 0385 LOCAL #  | 4 PRESENT NAME(S)                               |  |
| 2 COUNTY<br>ST. LOUIS COUNTY   | 5 OTHER NAME(S)                                 |  |
| 3 LOCATION OF NEGATIVES<br>LINDA STOCKMANN                               |   |  |
| 6 SPECIFIC LOCATION<br>117 S. FILMORE                                    | 16 THEMATIC CATEGORY                            | 28 NO. OF STORIES 01.0                                   |
| 7 CITY OR TOWN<br>KIRKWOOD, MO   | 17 DATE(S) OR PERIOD<br>CA 1935                 | 29 BASEMENT (Y/N) Y<br>FULL (Y/N)                        |
| 8 SITE PLAN WITH NORTH ARROW<br>SEE MAP                                  | 18 STYLE OR DESIGN ECLECTIC<br>COLONIAL REVIVAL | 30 FOUNDATION MATERIAL<br>CONCRETE                       |
|  | 19 ARCHITECT OR ENGINEER                        | 31 WALL CONSTRUCTION<br>FRAME                            |
|  | 20 CONTRACTOR OR BUILDER                        | 32 ROOF TYPE & MATERIAL<br>SIDE GABLE<br>ASPHALT SHINGLE |
|  | 21 ORIGINAL USE, IF APPARENT<br>SINGLE FAMILY   | 33 NO. OF BAYS<br>FRONT 5 SIDE 3                         |
|  | 22 PRESENT USE<br>SINGLE FAMILY                 | 34 WALL TREATMENT<br>COMPOSITION SHINGLES                |
|  | 23 OWNERSHIP PUBLIC<br>PRIVATE X                | 35 PLAN SHAPE<br>IRREGULAR                               |
| 9 COORDINATES<br>LOT<br>LANG   | 24 OWNER'S NAME & ADDRESS (IF KNOWN)            | 36 CHANGES ADDITION<br>(EXPLAIN ALTERED<br>IN #42) MOVED |
| 10 SITE BUILDING X STRUCTURE OBJECT                                      | 25 OPEN TO PUBLIC (YES/NO) N                    | 37 CONDITION<br>INTERIOR<br>EXTERIOR GOOD                |
| 11 ON NAT'L REG? (YES/NO)  | 26 LOCAL CONTACT PERSON OR ORGANIZATION         | 38 PRESERVATION UNDERWAY? (Y/N) N                        |
| 12 IS IT ELIGIBLE? (YES/NO)  | 27 OTHER SURVEYS IN WHICH INCLUDED              | 39 ENDANGERED (YES/NO) N<br>BY WHAT?                     |
| 13 PART OF HIST DIST (YES/NO) N  |   | 40 VISIBLE FROM PUBLIC ROAD? (YES/NO) Y                  |
| 14 DIST POTENTIAL (YES/NO) Y   |   | 41 DISTANCE FROM AND FRONTAGE ON ROAD                    |
| 15 NAME OF ESTABLISHED DISTRICT  |   | PHOTO  |
| 42 FURTHER DESCRIPTION OF IMPORTANT FEATURES<br>SEE CONTINUATION SHEET   |   | 46 PREPARED BY<br>LINDA STOCKMANN                        |
| 43 HISTORY AND SIGNIFICANCE<br>SEE CONTINUATION SHEET                    |   | 47 ORGANIZATION<br>KIRK. LANDM. COMM.                    |
| 44 DESCRIPTION OF ENVIRONMENT AND OUTBUILDINGS<br>SEE CONTINUATION SHEET |   | 48 DATE  |
| 45 SOURCES OF INFORMATION<br>SEE CONTINUATION SHEET                      |   | 49 REVISION DATE(S)                                      |

Office of Historic Preservation  
P.O. Box 176  
Jefferson City, MO 65102  
CERTIFIED LOCAL GOVERNMENT PROGRAM  
HISTORIC INVENTORY - Phase 2

Kirkwood, Missouri

Continuation Sheet

42.

117 S. Filmore

This building is basically a Cape Cod plan. It features a side-gable roof with close rake and eaves. Its Colonial Revival references include its central accentuated facade entry, its symmetrical facade window placement, its multi-pane glazing in the upper sash, and its decorative wood shutters. The primary entrance contains a single-leaf, six-panel, Colonial-style door which is covered with an aluminum storm door. This entry is flanked by fluted wood pilasters and topped by a decorative wood entablature. The windows are double-hung wood sash with plain wood surrounds and wood lugsills. They feature six over one light configurations. There is an attached, one-car, frame garage which projects from the southeast corner toward the rear of the building.

Office of Historic Preservation  
P.O. Box 176  
Jefferson City, MO 65102  
Certified Local Government Program  
Historic Inventory - Phase 2

Kirkwood, Missouri

Continuation Sheet 117 S. Filmore

43. History and Significance

44. Description of Environment and Outbuildings

This is a small lot with a few large and/or old trees.



SLAS07-20

|  |   |  |
|--|---|--|
| 1 NO 0387 LOCAL #  | 4 PRESENT NAME(S)                             |  |
| 2 COUNTY<br>ST. LOUIS COUNTY   | 5 OTHER NAME(S)                               |  |
| 3 LOCATION OF NEGATIVES<br>LINDA STOCKMANN                               |   |  |
| 6 SPECIFIC LOCATION<br>120 S. FILMORE                                    | 16 THEMATIC CATEGORY                          | 28 NO OF STORIES 01.5                                    |
| 7 CITY OR TOWN<br>KIRKWOOD, MO   | 17 DATE(S) OR PERIOD<br>CA 1920               | 29 BASEMENT (Y/N) Y<br>FULL (Y/N)                        |
| 8 SITE PLAN WITH NORTH ARROW<br>SEE MAP                                  | 18 STYLE OR DESIGN ECLECTIC<br>BUNGALOW       | 30 FOUNDATION MATERIAL<br>CONCRETE                       |
|  | 19 ARCHITECT OR ENGINEER                      | 31 WALL CONSTRUCTION<br>FRAME                            |
|  | 20 CONTRACTOR OR BUILDER                      | 32 ROOF TYPE & MATERIAL<br>SIDE GABLE<br>ASPHALT SHINGLE |
|  | 21 ORIGINAL USE, IF APPARENT<br>SINGLE FAMILY | 33 NO. OF BAYS<br>FRONT 3 SIDE 2                         |
|  | 22 PRESENT USE<br>SINGLE FAMILY               | 34 WALL TREATMENT<br>VINYL HORIZONTAL LAP SIDING         |
|  | 23 OWNERSHIP<br>PUBLIC<br>PRIVATE X           | 35 PLAN SHAPE<br>RECTANGLE                               |
| 9 COORDINATES<br>LOT<br>LANG   | 24 OWNER'S NAME & ADDRESS (IF KNOWN)          | 36 CHANGES ADDITION<br>(EXPLAIN ALTERED<br>IN #42) MOVED |
| 10 SITE STRUCTURE<br>BUILDING X OBJECT                                   | 25 OPEN TO PUBLIC (YES/NO) N                  | 37 CONDITION<br>INTERIOR<br>EXTERIOR EXCELLENT           |
| 11 ON NAT'L REG? (YES/NO)  | 26 LOCAL CONTACT PERSON OR ORGANIZATION       | 38 PRESERVATION UNDERWAY? (Y/N) N                        |
| 12 IS IT ELIGIBLE? (YES/NO)  | 27 OTHER SURVEYS IN WHICH INCLUDED            | 39 ENDANGERED (YES/NO) N<br>BY WHAT ?                    |
| 13 PART OF HIST DIST (YES/NO) N  |   | 40 VISIBLE FROM PUBLIC ROAD ?<br>(YES/NO) Y              |
| 14 DIST PCTENT (YES/NO) Y  |   | 41 DISTANCE FROM AND FRONTAGE ON ROAD                    |
| 15 NAME OF ESTABLISHED DISTRICT  |   |  |
| 42 FURTHER DESCRIPTION OF IMPORTANT FEATURES<br>SEE CONTINUATION SHEET   |   | PHOTO  |
| 43 HISTORY AND SIGNIFICANCE<br>SEE CONTINUATION SHEET                    |   | 46 PREPARED BY<br>LINDA STOCKMANN                        |
| 44 DESCRIPTION OF ENVIRONMENT AND OUTBUILDINGS<br>SEE CONTINUATION SHEET |   | 47 ORGANIZATION<br>KIRK. LANDM. COMM.                    |
| 45 SOURCES OF INFORMATION<br>SEE CONTINUATION SHEET                      |   | 48 DATE 49 REVISION DATE(S)                              |



Office of Historic Preservation  
P.O. Box 176  
Jefferson City, MO 65102  
CERTIFIED LOCAL GOVERNMENT PROGRAM  
HISTORIC INVENTORY - Phase 2

Kirkwood, Missouri

Continuation Sheet

42.

120 S. Filmore

As is typical of other bungalows in the area, this bungalow has Craftsman features such as overhanging eaves with exposed rafters, a facade entry porch, and four over one light configurations in the windows. Also, it was probably stuccoed at one time and had vinyl siding applied over it. The foundation bears evidence of this. The primary entrance is slightly off center toward the south and contains a single-leaf wood door with three vertical lights across the top third. It is covered by an aluminum storm door. The majority of the windows are double-hung wood sash with plain wood surrounds. There are two single-leaf wood casement windows on the south elevation. These flank the chimney and have three vertical lights. The facade entry porch features a front-facing gable with wide overhang, wood posts, a wood floor, and wood stairs. There is a projecting wing on the rear elevation. This wing features a rear-facing gable and a basement-level garage. The windows on this wing match the original windows on the house. The wing is clad to the ground with horizontal wall-cladding and, therefore, it is hard to tell whether or not this is an addition.

Office of Historic Preservation  
P.O. Box 176  
Jefferson City, MO 65102  
Certified Local Government Program  
Historic Inventory - Phase 2

Kirkwood, Missouri

Continuation Sheet 120 S. Filmore

43. History and Significance

44. Description of Environment and Outbuildings

This is a moderate lot with a number of large and/or old trees across the rear of the lot.



OFFICE OF HISTORIC PRESERVATION, P.O. BOX 176, JEFFERSON CITY, MISSOURI 65101  
HISTORIC INVENTORY

SLAS017-212

|  |  |  |  |
|--|--|--|--|
| 1 NO 0386 LOCAL #  |  | 4 PRESENT NAME(S)  |  |
| 2 CCOUNTY<br>ST. LOUIS COUNTY  |  |  |  |
| 3. LOCATION OF NEGATIVES<br>LINDA STOCKMANN                              |  | 5 OTHER NAME(S)  |  |
| 6 SPECIFIC LOCATION<br>121 S. FILMORE                                    |  | 16 THEMATIC CATEGORY                                     |  |
| 7 CITY OR TOWN<br>KIRKWOOD, MO   |  | 17 DATE(S) OR PERIOD<br>CA 1935                          |  |
| 8 SITE PLAN WITH NORTH ARROW<br>SEE MAP                                  |  | 18 STYLE OR DESIGN MODERN<br>MINIMAL TRADITIONAL         |  |
|  |  | 19 ARCHITECT OR ENGINEER                                 |  |
|  |  | 20 CONTRACTOR OR BUILDER                                 |  |
|  |  | 21 ORIGINAL USE, IF APPARENT<br>SINGLE FAMILY            |  |
|  |  | 22 PRESENT USE<br>SINGLE FAMILY                          |  |
| 9 COORDINATES<br>LOT<br>LANG   |  | 23 OWNERSHIP PUBLIC<br>PRIVATE X                         |  |
|  |  | 24 OWNER'S NAME & ADDRESS (IF KNOWN)                     |  |
| 10 SITE STRUCTURE<br>BUILDING X OBJECT                                   |  | 25 OPEN TO PUBLIC (YES/NO) N                             |  |
| 11 ON NAT'L REG? (YES/NO)  |  | 26 LOCAL CONTACT PERSON OR ORGANIZATION                  |  |
| 12 IS IT ELIGIBLE? (YES/NO)  |  | 27 OTHER SURVEYS IN WHICH INCLUDED                       |  |
| 13 PART OF HIST DIST (YES/NO) N  |  |  |  |
| 14 DIST PCTENT (YES/NO) Y  |  |  |  |
| 15 NAME OF ESTABLISHED DISTRICT  |  |  |  |
| 42 FURTHER DESCRIPTION OF IMPORTANT FEATURES<br>SEE CONTINUATION SHEET   |  | 28 NO OF STORIES 01.0                                    |  |
| 43 HISTORY AND SIGNIFICANCE<br>SEE CONTINUATION SHEET                    |  | 29 BASEMENT (Y/N) N<br>FULL (Y/N)                        |  |
| 44 DESCRIPTION OF ENVIRONMENT AND OUTBUILDINGS<br>SEE CONTINUATION SHEET |  | 30 FOUNDATION MATERIAL<br>CONCRETE                       |  |
| 45 SOURCES OF INFORMATION<br>SEE CONTINUATION SHEET                      |  | 31 WALL CONSTRUCTION FRAME                               |  |
|  |  | 32 ROOF TYPE & MATERIAL<br>SIDE GABLE<br>ASPHALT SHINGLE |  |
|  |  | 33 NO. OF BAYS<br>FRONT 3 SIDE 2                         |  |
|  |  | 34 WALL TREATMENT<br>ALUMINUM HORIZONTAL LAP<br>SIDING   |  |
|  |  | 35 PLAN SHAPE<br>RECTANGLE                               |  |
|  |  | 36 CHANGES ADDITION<br>(EXPLAIN IN #42) ALTERED<br>MOVED |  |
|  |  | 37 CONDITION<br>INTERIOR<br>EXTERIOR GOOD                |  |
|  |  | 38 PRESERVATION UNDERWAY? (Y/N) N                        |  |
|  |  | 39 ENDANGERED (YES/NO) N<br>BY WHAT ?                    |  |
|  |  | 40 VISIBLE FROM PUBLIC ROAD ?<br>(YES/NO) Y              |  |
|  |  | 41 DISTANCE FROM AND FRONTAGE ON ROAD                    |  |
|  |  | PHOTO  |  |
|  |  | 46 PREPARED BY<br>LINDA STOCKMANN                        |  |
|  |  | 47 ORGANIZATION<br>KIRK. LANDM. COMM.                    |  |
|  |  | 48 DATE 49 REVISION DATE(S)                              |  |

Office of Historic Preservation  
P.O. Box 176  
Jefferson City, MO 65102  
CERTIFIED LOCAL GOVERNMENT PROGRAM  
HISTORIC INVENTORY - Phase 2

Kirkwood, Missouri

Continuation Sheet

42.

121 S. Filmore

This building features a side-gable roof with close rake and moderately overhanging eaves. The eaves are extended across two-thirds of the front, forming a protective covering over the primary entrance and a corner metal and glass window. The primary entrance contains a single-leaf, panel-wood door with two rectangular lights across the top. It is covered by an aluminum storm door. The windows on this building are metal and glass, both single-leaf and double-leaf roll-out casement windows, mixed with proportional fixed windows.

Office of Historic Preservation  
P.O. Box 176  
Jefferson City, MO 65102  
Certified Local Government Program  
Historic Inventory - Phase 2

Kirkwood, Missouri

Continuation Sheet 121 S. Filmore

43. History and Significance

44. Description of Environment and Outbuildings

This is a relatively small lot with a number of large and/or old trees. There is a metal storage shed at the rear of the lot.



OFFICE OF HISTORIC PRESERVATION, P.O. BOX 176, JEFFERSON CITY, MISSOURI 65101  
HISTORIC INVENTORY

SURV-213

|   |  |  |  |
|---|--|--|--|
| NO 0262 LOCAL #<br>COUNTY<br>ST. LOUIS COUNTY<br>LOCATION OF NEGATIVES<br>LINDA STOCKMANN |  | 4 PRESENT NAME(S)<br>5 OTHER NAME(S)             |  |
| SPECIFIC LOCATION<br>302 N. GEYER   |  | 16 THEMATIC CATEGORY                             | 28 NO OF STORIES 01.0                                    |
| CITY OR TOWN<br>K I R K W O O D, M O  |  | 17 DATE(S) OR PERIOD<br>CA 1940                  | 29 BASEMENT (Y/N) Y<br>FULL (Y/N)                        |
| SITE PLAN WITH NORTH ARROW<br>S E E M A P   |  | 18 STYLE OR DESIGN MODERN<br>MINIMAL TRADITIONAL | 30 FOUNDATION MATERIAL<br>CONCRETE                       |
|   |  | 19 ARCHITECT OR ENGINEER                         | 31 WALL CONSTRUCTION MASONRY                             |
|   |  | 20 CONTRACTOR OR BUILDER                         | 32 ROOF TYPE & MATERIAL<br>SIDE GABLE<br>ASPHALT SHINGLE |
|   |  | 21 ORIGINAL USE, IF APPARENT<br>SINGLE FAMILY    | 33 NO. OF BAYS<br>FRONT 5 SIDE 2                         |
|   |  | 22 PRESENT USE<br>SINGLE FAMILY                  | 34 WALL TREATMENT<br>MULTI COLOR BRICK                   |
|   |  | 23 OWNERSHIP PUBLIC<br>PRIVATE X                 | 35 PLAN SHAPE<br>RECTANGLE                               |
|   |  | 24 OWNER'S NAME & ADDRESS (IF KNOWN)             | 36 CHANGES ADDITION<br>(EXPLAIN ALTERED<br>IN #42) MOVED |
| COORDINATES<br>LOT<br>LANG  |  | 25 OPEN TO PUBLIC (YES/NO) N                     | 37 CONDITION<br>INTERIOR<br>EXTERIOR GOOD                |
| 0 SITE STRUCTURE<br>BUILDING X OBJECT   |  | 26 LOCAL CONTACT PERSON OR ORGANIZATION          | 38 PRESERVATION UNDERWAY? (Y/N) N                        |
| 1 ON NAT'L REG? 12 IS IT ELIBIBLE?<br>(YES/NO) (YES/NO)                                   |  | 27 OTHER SURVEYS IN WHICH INCLUDED               | 39 ENDANGERED (YES/NO) N<br>BY WHAT ?                    |
| 3 PART OF HIST DIST 14 DIST POTENT<br>(YES/NO) N (YES/NO) Y                               |  | 40 VISIBLE FROM PUBLIC ROAD ?<br>(YES/NO) Y      | 41 DISTANCE FROM AND FRONTAGE ON ROAD                    |
| 5 NAME OF ESTABLISHED DISTRICT  |  | P H O T O  |  |
| 2 FURTHER DESCRIPTION OF IMPORTANT FEATURES<br>SEE C C N T I N U A T I O N S H E E T      |  | 46 PREPARED BY<br>LINDA STOCKMANN                |  |
| 3 HISTORY AND SIGNIFICANCE<br>SEE C C N T I N U A T I O N S H E E T                       |  | 47 ORGANIZATION<br>KIRK. LANDM. COMM.            |  |
| 4 DESCRIPTION OF ENVIRONMENT AND OUTBUILDINGS<br>SEE C C N T I N U A T I O N S H E E T    |  | 48 DATE  |  |
| 5 SOURCES OF INFORMATION<br>SEE C C N T I N U A T I O N S H E E T                         |  | 49 REVISION DATE(S)                              |  |



Office of Historic Preservation  
P.O. Box 176  
Jefferson City, MO 65102  
CERTIFIED LOCAL GOVERNMENT PROGRAM  
HISTORIC INVENTORY - Phase 2

Kirkwood, Missouri

Continuation Sheet

42.

302 N. Geyer

This building features a low side gabled roof with close rake and eaves. The facade has two secondary gables which intersect with the main house roof. One of these is over the garage and the other tops a slightly projecting bay which is on the south end of the facade. This bay is further distinguished by its wood siding. The primary entrance is slightly off center toward the south and contains a single leaf wood panel colonial-style door, which has wide decorative surrounds and a concrete stoop. It is accentuated by a gabled entry porch with narrow replacement wood posts. The window directly to the south of this entry is a double hung metal sash window with one over one light configuration. The remainder of the facade windows are metal horizontal sliding windows. With the exception of the window on the projecting facade bay, the windows have brick soldier-course sills. Some of the home's windows are flanked by decorative wood shutters. The house also features a built-in garage contained under the main house roof which is visible from the street. There is a rear porch that was originally contained under the main house roof, now enclosed.

Office of Historic Preservation  
P.O. Box 176  
Jefferson City, MO 65102  
Certified Local Government Program  
Historic Inventory ~ Phase 2

Kirkwood, Missouri

Continuation Sheet

43. History and Significance

44. Description of Environment and Outbuildings

This is a small corner lot with a couple of large and/or old trees in the rear yard.



OFFICE OF HISTORIC PRESERVATION, P.O. BOX 176, JEFFERSON CITY, MISSOURI 65101  
HISTORIC INVENTORY

SLASH-214

|   |  |  |  |
|---|--|--|--|
| NO 0261 LOCAL #<br>COUNTY<br>ST. LOUIS COUNTY<br>LOCATION OF NEGATIVES<br>LINDA STOCKMANN |  | 4 PRESENT NAME(S)<br>5 OTHER NAME(S)             |  |
| SPECIFIC LOCATION<br>308 N. GEYER/JACKSON   |  | 16 THEMATIC CATEGORY                             |  |
| CITY OR TOWN<br>KIRKWOOD, MO  |  | 17 DATE(S) OR PERIOD<br>CA 1940                  |  |
| SITE PLAN WITH NORTH ARROW<br>SEE MAP   |  | 18 STYLE OR DESIGN MODERN<br>MINIMAL TRADITIONAL |  |
|   |  | 19 ARCHITECT OR ENGINEER                         |  |
|   |  | 20 CONTRACTOR OR BUILDER                         |  |
|   |  | 21 ORIGINAL USE, IF APPARENT<br>SINGLE FAMILY    |  |
|   |  | 22 PRESENT USE<br>SINGLE FAMILY                  |  |
|   |  | 23 OWNERSHIP PUBLIC<br>PRIVATE X                 |  |
| COORDINATES<br>LOT<br>LANG  |  | 24 OWNER'S NAME & ADDRESS (IF KNOWN)             |  |
| 0 SITE BUILDING X STRUCTURE OBJECT  |  | 25 OPEN TO PUBLIC (YES/NO) N                     |  |
| 1 ON NAT'L REG? (YES/NO)  |  | 26 LOCAL CONTACT PERSON OR ORGANIZATION          |  |
| 12 IS IT ELIGIBLE? (YES/NO)   |  | 27 OTHER SURVEYS IN WHICH INCLUDED               |  |
| 3 PART OF HIST DIST (YES/NO) N  |  | 38 PRESERVATION UNDERWAY? (Y/N) N                |  |
| 14 DIST PCTENT (YES/NO) Y   |  | 39 ENDANGERED (YES/NO) N<br>BY WHAT?             |  |
| 5 NAME OF ESTABLISHED DISTRICT  |  | 40 VISIBLE FROM PUBLIC ROAD? (YES/NO) Y          |  |
| 2 FURTHER DESCRIPTION OF IMPORTANT FEATURES<br>SEE CONTINUATION SHEET                     |  | 41 DISTANCE FROM AND FRONTAGE ON ROAD            |  |
| 3 HISTORY AND SIGNIFICANCE<br>SEE CONTINUATION SHEET                                      |  | PHOTO  |  |
| 4 DESCRIPTION OF ENVIRONMENT AND OUTBUILDINGS<br>SEE CONTINUATION SHEET                   |  | 46 PREPARED BY<br>LINDA STOCKMANN                |  |
| 5 SOURCES OF INFORMATION<br>SEE CONTINUATION SHEET  |  | 47 ORGANIZATION<br>KIRK. LANDM. COMM.            |  |
|   |  | 48 DATE  |  |
|   |  | 49 REVISION DATE(S)                              |  |

Office of Historic Preservation  
P.O. Box 176  
Jefferson City, MO 65102  
CERTIFIED LOCAL GOVERNMENT PROGRAM  
HISTORIC INVENTORY - Phase 2

Kirkwood, Missouri

Continuation Sheet

42.

308 N. Geyer/Jackson

At one time this building had side gables and close rake and eaves at its roof line. Subsequently a shed like dormer that spans the facade has been added. This has altered the basic roof line structure. Also there is a one story room addition that has been built on to the rear of this building. The facade features a front facing gable which intersects the main house roof, and along with that is a second gable which tops a slightly projecting bay on the south end of the facade. The facade also has a long entry porch with a shed roof, wood columns, and a concrete floor. The primary entrance is slightly off center toward the south and contains a single leaf wood panel colonial-style door which is covered by a wood storm door, it has a wide decorative wood surround. Directly to the south of this door is a circular glass block opening containing a small rectangular ventilation window. It has a brick surround. The remainder of the facade windows are metal and glass multi-light windows containing roll out casements. With the exception of the window on the projecting facade bay, the remainder of the first story windows on this building have brick soldier-course sills. The dormer windows appear to be double hung sash windows with one over one light configurations. These also are metal and glass windows. The house also features a built-in garage contained under the main house roof and visible from the street. There is a room addition at the rear of this building.

Office of Historic Preservation  
P.O. Box 176  
Jefferson City, MO 65102  
Certified Local Government Program  
Historic Inventory ~ Phase 2

Kirkwood, Missouri

Continuation Sheet

43. History and Significance

44. Description of Environment and Outbuildings

This is a relatively small lot with several large and/or old trees.  
There is a small frame storage shed in the rear yard.



OFFICE OF HISTORIC PRESERVATION, P.O. BOX 176, JEFFERSON CITY, MISSOURI 65101  
HISTORIC INVENTORY

SLINGO 7-215

|   |  |  |  |
|---|--|--|--|
| NO 0260 LOCAL #<br>COUNTY<br>ST. LOUIS COUNTY<br>LOCATION OF NEGATIVES<br>LINDA STOCKMANN |  | 4 PRESENT NAME(S)<br><br>5 OTHER NAME(S)         |  |
| SPECIFIC LOCATION<br>314 N. GEYER/JACKSON   |  | 16 THEMATIC CATEGORY                             |  |
| CITY OR TOWN<br>KIRKWOOD, MO  |  | 17 DATE(S) OR PERIOD<br>CA 1940                  |  |
| SITE PLAN WITH NORTH ARROW<br>SEE MAP   |  | 18 STYLE OR DESIGN MODERN<br>MINIMAL TRADITIONAL |  |
|   |  | 19 ARCHITECT OR ENGINEER                         |  |
|   |  | 20 CONTRACTOR OR BUILDER                         |  |
|   |  | 21 ORIGINAL USE, IF APPARENT<br>SINGLE FAMILY    |  |
|   |  | 22 PRESENT USE<br>SINGLE FAMILY                  |  |
| COORDINATES<br>LOT<br>LANG  |  | 23 OWNERSHIP PUBLIC<br>PRIVATE X                 |  |
|   |  | 24 OWNER'S NAME & ADDRESS (IF KNOWN)             |  |
| 0 SITE STRUCTURE<br>BUILDING X OBJECT   |  | 25 OPEN TO PUBLIC (YES/NO) N                     |  |
| 1 ON NAT'L REG? (YES/NO)  |  | 26 LOCAL CONTACT PERSON OR ORGANIZATION          |  |
| 12 IS IT ELIGIBLE? (YES/NO)   |  | 27 OTHER SURVEYS IN WHICH INCLUDED               |  |
| 3 PART OF HIST DIST (YES/NO) N  |  | 38 PRESERVATION UNDERWAY? (Y/N) N                |  |
| 14 DIST POTENT (YES/NO) Y   |  | 39 ENDANGERED (YES/NO) N<br>BY WHAT?             |  |
| 5 NAME OF ESTABLISHED DISTRICT  |  | 40 VISIBLE FROM PUBLIC ROAD? (YES/NO) Y          |  |
| 2 FURTHER DESCRIPTION OF IMPORTANT FEATURES<br>SEE CONTINUATION SHEET                     |  | 41 DISTANCE FROM AND FRONTAGE ON ROAD            |  |
| 3 HISTORY AND SIGNIFICANCE<br>SEE CONTINUATION SHEET                                      |  | 46 PREPARED BY<br>LINDA STOCKMANN                |  |
| 4 DESCRIPTION OF ENVIRONMENT AND OUTBUILDINGS<br>SEE CONTINUATION SHEET                   |  | 47 ORGANIZATION<br>KIRK. LANDM. COMM.            |  |
| 5 SOURCES OF INFORMATION<br>SEE CONTINUATION SHEET  |  | 48 DATE 49 REVISION DATE(S)                      |  |



Office of Historic Preservation  
P.O. Box 176  
Jefferson City, MO 65102  
CERTIFIED LOCAL GOVERNMENT PROGRAM  
HISTORIC INVENTORY - Phase 2

Kirkwood, Missouri

Continuation Sheet

42.

314 N. Geyer

This building has been altered. It has replacement windows. It features medium side gables with close rake and eaves. There are two secondary front facing gables on the facade which intersect the main house roof. One is above what was probably once a built-in one car garage on this building. The building has been extended to the north with a one car garage which is visible from the street. The north end of the facade is distinguished vinyl horizontal slab siding. The primary entrance is slightly off center toward the south and is accessed by an enclosed breeze-way. The entrance itself contains a single leaf colonial-style wood panel door. There is a new replacement bay window to the north of this and a small replacement double hung sash window to the south of this as well as a metal horizontal sliding window further south on the end of the building. The windows where the original garage was are double hung sash windows one in one light configuration.

Office of Historic Preservation  
P.O. Box 176  
Jefferson City, MO 65102  
Certified Local Government Program  
Historic Inventory ~ Phase 2

Kirkwood, Missouri

Continuation Sheet

43. History and Significance

44. Description of Environment and Outbuildings

This is a shallow lot with a few large and/or old trees and an extensively landscaped front yard.



OFFICE OF HISTORIC PRESERVATION, P.O. BOX 176, JEFFERSON CITY, MISSOURI 65101  
HISTORIC INVENTORY

SLASH-210

|   |  |  |  |
|---|--|--|--|
| NO 0274 LCCAL #<br>COUNTY<br>ST. LOUIS COUNTY<br>LOCATION OF NEGATIVES<br>LINDA STOCKMANN |  | 4 PRESENT NAME(S)<br>5 OTHER NAME(S)             |  |
| SPECIFIC LOCATION<br>402 N. GEYER/JACKSON   |  | 16 THEMATIC CATEGORY                             | 28 NO OF STORIES 01.0  |
| CITY OR TOWN<br>KIRKWOOD, MO  |  | 17 DATE(S) OR PERIOD<br>1942                     | 29 BASEMENT (Y/N) Y<br>FULL (Y/N)                                |
| SITE PLAN WITH NORTH ARROW<br>SEE MAP   |  | 18 STYLE OR DESIGN MODERN<br>MINIMAL TRADITIONAL | 30 FOUNDATION MATERIAL<br>CONCRETE                               |
|   |  | 19 ARCHITECT OR ENGINEER                         | 31 WALL CONSTRUCTION<br>FRAME                                    |
|   |  | 20 CONTRACTOR OR BUILDER                         | 32 ROOF TYPE & MATERIAL<br>INTERSECTING GABLE<br>ASPHALT SHINGLE |
|   |  | 21 ORIGINAL USE, IF APPARENT<br>SINGLE FAMILY    | 33 NO. OF BAYS<br>FRONT 4 SIDE 2                                 |
|   |  | 22 PRESENT USE<br>SINGLE FAMILY                  | 34 WALL TREATMENT<br>WIDE ALUMINUM HORIZONTAL<br>LAP SIDING      |
|   |  | 23 OWNERSHIP PUBLIC<br>PRIVATE X                 | 35 PLAN SHAPE<br>IRREGULAR                                       |
|   |  | 24 OWNER'S NAME & ADDRESS (IF KNOWN)             | 36 CHANGES ADDITION<br>(EXPLAIN ALTERED<br>IN #42) MOVED         |
| COORDINATES<br>LOT<br>LANG  |  | 25 OPEN TO PUBLIC (YES/NO) N                     | 37 CONDITION<br>INTERIOR<br>EXTERIOR EXCELLENT                   |
| 0 SITE STRUCTURE<br>BUILDING X OBJECT   |  | 26 LOCAL CONTACT PERSON OR ORGANIZATION          | 38 PRESERVATION UNDERWAY? (Y/N) N                                |
| 1 ON NAT'L REG? (YES/NO)  |  | 27 OTHER SURVEYS IN WHICH INCLUDED               | 39 ENDANGERED (YES/NO) N<br>BY WHAT ?                            |
| 12 IS IT ELIGIBLE? (YES/NO)   |  |  | 40 VISIBLE FROM PUBLIC ROAD ?<br>(YES/NO) Y                      |
| 3 PART OF HIST DIST (YES/NO) N  |  |  | 41 DISTANCE FROM AND FRONTAGE ON ROAD                            |
| 14 DIST PCTENT (YES/NO) Y   |  |  | P H O T O  |
| 5 NAME OF ESTABLISHED DISTRICT  |  |  | 46 PREPARED BY<br>LINDA STOCKMANN                                |
| 2 FURTHER DESCRIPTION OF IMPORTANT FEATURES<br>SEE CONTINUATION SHEET                     |  |  | 47 ORGANIZATION<br>KIRK. LANDM. COMM.                            |
| 3 HISTORY AND SIGNIFICANCE<br>SEE CONTINUATION SHEET                                      |  |  | 48 DATE  |
| 4 DESCRIPTION OF ENVIRONMENT AND OUTBUILDINGS<br>SEE CONTINUATION SHEET                   |  |  | 49 REVISION DATE(S)  |
| 5 SOURCES OF INFORMATION<br>SEE CONTINUATION SHEET  |  |  |  |

Office of Historic Preservation  
P.O. Box 176  
Jefferson City, MO 65102  
CERTIFIED LOCAL GOVERNMENT PROGRAM  
HISTORIC INVENTORY - Phase 2

Kirkwood, Missouri

Continuation Sheet

42.

402 N. Geyer/Jackson

This building is primarily read as a one story rectangular block with side gables and an intersecting and projecting front facing gabled wing. The gabled wing is distinguished by its stone wall cladding which goes up to the sills of a bay window which is located on that wing. This house originally was similar in design and plan to 420, 416, 412, and 406 N. Geyer/Jackson. A garage, which was on the south end of the building, has been extended and turned into a room. There is an entry porch at the intersection of the projecting front facing gabled wing and the main house. It features a screened in porch. The primary entrance is off center toward the north and it contains a single-leaf, wood, panel door with four vertical lights across the top fourth. It is covered by an aluminum storm door. The windows on the main house are double hung, wood, sash with one over one light configurations and they have plain wood surrounds and wood sills. Several of the windows are flanked by decorative wood shutters. The window on the facade wall of the room addition is a metal, horizontal, sliding window that has false applied muntins, giving a multi-paned affect.

Office of Historic Preservation  
P.O. Box 176  
Jefferson City, MO 65102  
Certified Local Government Program  
Historic Inventory - Phase 2-

Kirkwood, Missouri

Continuation Sheet 402 N. Geyer/Jackson

43. History and Significance

Date per current owner.

44. Description of Environment and Outbuildings

This is a moderately sized corner lot.







SLASO 17-217

|   |  |  |  |
|---|--|--|--|
| NO 0273 LOCAL #<br>COUNTY<br>ST. LOUIS COUNTY<br>LOCATION OF NEGATIVES<br>LINDA STOCKMANN |  | 4 PRESENT NAME(S)                                |  |
|   |  | 5 OTHER NAME(S)                                  |  |
| SPECIFIC LOCATION<br>406 N. GEYER/JACKSON   |  | 16 THEMATIC CATEGORY                             | 28 NO OF STORIES 01.0  |
| CITY OR TOWN<br>KIRKWOOD, MO  |  | 17 DATE(S) OR PERIOD<br>CA 1940                  | 29 BASEMENT (Y/N) Y<br>FULL (Y/N)                                |
| SITE PLAN WITH NORTH ARROW<br>SEE MAP   |  | 18 STYLE OR DESIGN MODERN<br>MINIMAL TRADITIONAL | 30 FOUNDATION MATERIAL<br>CONCRETE                               |
|   |  | 19 ARCHITECT OR ENGINEER                         | 31 WALL CONSTRUCTION<br>FRAME                                    |
|   |  | 20 CONTRACTOR OR BUILDER                         | 32 ROOF TYPE & MATERIAL<br>INTERSECTING GABLE<br>ASPHALT SHINGLE |
|   |  | 21 ORIGINAL USE, IF APPARENT<br>SINGLE FAMILY    | 33 NO. OF BAYS<br>FRONT 0 SIDE 3                                 |
|   |  | 22 PRESENT USE<br>SINGLE FAMILY                  | 34 WALL TREATMENT<br>STONE AND ALUMINUM HORIZONTAL<br>LAP SIDING |
|   |  | 23 OWNERSHIP PUBLIC<br>PRIVATE X                 | 35 PLAN SHAPE<br>IRREGULAR                                       |
| COORDINATES<br>LOT<br>LANG  |  | 24 OWNER'S NAME & ADDRESS (IF KNOWN)             | 36 CHANGES ADDITION<br>(EXPLAIN ALTERED<br>IN #42) MOVED         |
| 0 SITE STRUCTURE<br>BUILDING X OBJECT   |  | 25 OPEN TO PUBLIC (YES/NO) N                     | 37 CONDITION<br>INTERIOR<br>EXTERIOR EXCELLENT                   |
| 1 ON NAT'L REG? 12 IS IT ELIGIBLE?<br>(YES/NO) (YES/NO)                                   |  | 26 LOCAL CONTACT PERSON OR ORGANIZATION          | 38 PRESERVATION UNDERWAY? (Y/N) N                                |
| 3 PART OF HIST DIST 14 DIST PCTENT<br>(YES/NO) N (YES/NO) Y                               |  | 27 OTHER SURVEYS IN WHICH INCLUDED               | 39 ENDANGERED (YES/NO) N<br>BY WHAT ?                            |
| 5 NAME OF ESTABLISHED DISTRICT  |  |  | 40 VISIBLE FROM PUBLIC ROAD ?<br>(YES/NO) Y                      |
| 2 FURTHER DESCRIPTION OF IMPORTANT FEATURES<br>SEE CONTINUATION SHEET                     |  |  | 41 DISTANCE FROM AND FRONTAGE ON ROAD                            |
| 3 HISTORY AND SIGNIFICANCE<br>SEE CONTINUATION SHEET                                      |  |  | P H O T O  |
| 4 DESCRIPTION OF ENVIRONMENT AND OUTBUILDINGS<br>SEE CONTINUATION SHEET                   |  |  | 46 PREPARED BY<br>LINDA STOCKMANN                                |
| 5 SOURCES OF INFORMATION<br>SEE CONTINUATION SHEET  |  |  | 47 ORGANIZATION<br>KIRK. LANDM. COMM.                            |
|   |  | 48 DATE  | 49 REVISION DATE(S)  |

Office of Historic Preservation  
P.O. Box 176  
Jefferson City, MO 65102  
CERTIFIED LOCAL GOVERNMENT PROGRAM  
HISTORIC INVENTORY - Phase 2

Kirkwood, Missouri

Continuation Sheet

42.

406 N. Geyer/Jackson

This building is primarily read as a front facing gable and side wing plan with a projecting gabled wing that at the rear of the building. Its Colonial Revival references include close rake and eaves, multi-paned glazing, and the two types of wall cladding. The front facing gable wing features stone on its street elevation. There is an entry porch located at the intersection of the side wing and the front facing gable wing. The roof for this entry porch is a shed roof, and it extends across the width of the street wall of the side wing joining the roof of an integral garage which projects. The entry porch features wood posts and a concrete slab. The primary entrance is on the street elevation of the side wing and it contains a single-leaf, wood, paneled door with two leaded glass windows in its upper one-fourth. It is covered by an aluminum storm door. The windows are double hung, wood, sash with multi-light. They have wood surrounds and wood lugsills. This building is similar in design and plan to 420, 416, 412, and 402 N. Geyer.

Office of Historic Preservation  
P.O. Box 176  
Jefferson City, MO 65102  
Certified Local Government Program  
Historic Inventory - Phase 2

Kirkwood, Missouri

Continuation Sheet 406 N. Geyer/Jackson

43. History and Significance

44. Description of Environment and Outbuildings

This is a moderately sized lot with a number of trees.





OFFICE OF HISTORIC PRESERVATION, P.O. BOX 176, JEFFERSON CITY, MISSOURI 65101  
HISTORIC INVENTORY

SLAS017-07

|   |  |  |
|---|--|--|
| NC 0272 LCCAL #<br>COUNTY<br>ST. LOUIS COUNTY<br>LOCATION OF NEGATIVES<br>LINDA STOCKMANN | 4 PRESENT NAME(S)<br><br>5 OTHER NAME(S)         |  |
| SPECIFIC LOCATION<br>412 N. GEYER/JACKSON   | 16 THEMATIC CATEGORY                             | 28 NO OF STORIES 01.0  |
| CITY OR TOWN<br>KIRKWOOD, MO  | 17 DATE(S) OR PERIOD<br>CA 1940                  | 29 BASEMENT (Y/N) Y<br>FULL (Y/N)  |
| SITE PLAN WITH NORTH ARROW<br>SEE MAP   | 12 STYLE OR DESIGN MODERN<br>MINIMAL TRADITIONAL | 30 FOUNDATION MATERIAL<br>CONCRETE                                       |
|   | 19 ARCHITECT OR ENGINEER                         | 31 WALL CONSTRUCTION<br>FRAME  |
|   | 20 CONTRACTOR OR BUILDER                         | 32 ROOF TYPE & MATERIAL<br>INTERSECTING GABLE<br>ASPHALT SHINGLE         |
|   | 21 ORIGINAL USE, IF APPARENT<br>SINGLE FAMILY    | 33 NO. OF BAYS<br>FRONT 4 SIDE 3   |
|   | 22 PRESENT USE<br>SINGLE FAMILY                  | 34 WALL TREATMENT<br>PAINTED BRICK AND ALUMINUM<br>HORIZONTAL LAP SIDING |
|   | 23 OWNERSHIP<br>PUBLIC<br>PRIVATE X              | 35 PLAN SHAPE<br>IRREGULAR   |
| COORDINATES<br>LOT<br>LANG  | 24 OWNER'S NAME & ADDRESS (IF KNOWN)             | 36 CHANGES<br>(EXPLAIN IN #42) ADDITION<br>ALTERED<br>MOVED              |
| 0 SITE BUILDING X STRUCTURE OBJECT  | 25 OPEN TO PUBLIC (YES/NO) N                     | 37 CONDITION<br>INTERIOR<br>EXTERIOR EXCELLENT                           |
| 1 ON NAT'L REG? (YES/NO)  | 26 LOCAL CONTACT PERSON OR ORGANIZATION          | 38 PRESERVATION UNDERWAY? (Y/N) N  |
| 12 IS IT ELIGIBLE? (YES/NO)   | 27 OTHER SURVEYS IN WHICH INCLUDED               | 39 ENDANGERED (YES/NO) N<br>BY WHAT ?                                    |
| 3 PART OF HIST DIST (YES/NO) N  |  | 40 VISIBLE FROM PUBLIC ROAD ?<br>(YES/NO) Y                              |
| 14 DIST PCTENT (YES/NO) Y   |  | 41 DISTANCE FROM AND FRONTAGE ON ROAD                                    |
| 5 NAME OF ESTABLISHED DISTRICT  |  | P H O T O  |
| 2 FURTHER DESCRIPTION OF IMPORTANT FEATURES<br>SEE CONTINUATION SHEET                     |  | 46 PREPARED BY<br>LINDA STOCKMANN  |
| 3 HISTORY AND SIGNIFICANCE<br>SEE CONTINUATION SHEET                                      |  | 47 ORGANIZATION<br>KIRK. LANDM. COMM.                                    |
| 4 DESCRIPTION OF ENVIRONMENT AND OUTBUILDINGS<br>SEE CONTINUATION SHEET                   |  | 48 DATE  |
| 5 SOURCES OF INFORMATION<br>SEE CONTINUATION SHEET  |  | 49 REVISION DATE(S)  |

Office of Historic Preservation  
P.O. Box 176  
Jefferson City, MO 65102  
CERTIFIED LOCAL GOVERNMENT PROGRAM  
HISTORIC INVENTORY - Phase 2

Kirkwood, Missouri

Continuation Sheet

42.

412 N. Geyer/Jackson

This building is primarily read as a front facing gable and side wing plan with a one car, attached garage on its south elevation which has a gabled roof which is stepped down from that of the main house roof. Its Colonial Revival references include its side gables, its close rake and eaves, its multi-paned glazing and its decorative aluminum shutters. There is an entry porch at the intersection of the front facing gable and side wing which features decorative wood posts, concrete slab and brick stair. The primary entrance is on the street elevation of the side wing. It contains a single-leaf, wood, paneled door with twelve lights in its upper one-half and is covered by an aluminum storm door. The windows are double hung, wood, sash with eight over twelve light configurations. The front facing gabled wing is distinguished from the rest of the house by its brick veneer wall cladding. There are raised brick panels at the corners. On this wing the windowsills have brick soldier-coarse. There is an enclosed porch at the rear of the building which has been windowed-in. This house is similar in design and plan to 420, 416, 406 and 402 N. Geyer.

Office of Historic Preservation  
P.O. Box 176  
Jefferson City, MO 65102  
Certified Local Government Program  
Historic Inventory - Phase 2

Kirkwood, Missouri

Continuation Sheet 412 N. Geyer/Jackson

43. History and Significance

44. Description of Environment and Outbuildings

This is a moderately sized, nicely landscaped lot with a number of large and/or old trees.







OFFICE OF HISTORIC PRESERVATION, P.O. BOX 176, JEFFERSON CITY, MISSOURI 65101  
HISTORIC INVENTORY

219

|   |  |  |  |
|---|--|--|--|
| NO 0271 LOCAL #<br>COUNTY<br>ST. LOUIS COUNTY<br>LOCATION OF NEGATIVES<br>LINDA STOCKMANN |  | 4 PRESENT NAME(S)<br><br>5 OTHER NAME(S)         |  |
| SPECIFIC LOCATION<br>416 N. GEYER/JACKSON   |  | 16 THEMATIC CATEGORY                             | 28 NO OF STORIES 01.0  |
| CITY OR TOWN<br>KIRKWOOD, MO  |  | 17 DATE(S) OR PERIOD<br>CA 1940                  | 29 BASEMENT (Y/N) Y<br>FULL (Y/N)                                |
| SITE PLAN WITH NORTH ARROW<br>SEE MAP   |  | 18 STYLE OR DESIGN MODERN<br>MINIMAL TRADITIONAL | 30 FOUNDATION MATERIAL<br>CONCRETE                               |
|   |  | 19 ARCHITECT OR ENGINEER                         | 31 WALL CONSTRUCTION<br>FRAME                                    |
|   |  | 20 CONTRACTOR OR BUILDER                         | 32 ROOF TYPE & MATERIAL<br>INTERSECTING GABLE<br>ASPHALT SHINGLE |
|   |  | 21 ORIGINAL USE, IF APPARENT<br>SINGLE FAMILY    | 33 NO. OF BAYS<br>FRONT 4 SIDE 3                                 |
|   |  | 22 PRESENT USE<br>SINGLE FAMILY                  | 34 WALL TREATMENT<br>WIDE VINYL HORIZONTAL LAP<br>SIDING         |
|   |  | 23 OWNERSHIP<br>PUBLIC<br>PRIVATE X              | 35 PLAN SHAPE<br>IRREGULAR                                       |
| COORDINATES<br>LOT<br>LANG  |  | 24 OWNER'S NAME & ADDRESS (IF KNOWN)             | 36 CHANGES ADDITION<br>(EXPLAIN ALTERED<br>IN #42) MOVED         |
| 0 SITE STRUCTURE<br>BUILDING X OBJECT   |  | 25 OPEN TO PUBLIC (YES/NO) N                     | 37 CONDITION<br>INTERIOR<br>EXTERIOR EXCELLENT                   |
| 1 ON NAT'L REG? (YES/NO)  |  | 26 LOCAL CONTACT PERSON OR ORGANIZATION          | 38 PRESERVATION UNDERWAY? (Y/N) N                                |
| 12 IS IT ELIGIBLE? (YES/NO)   |  | 27 OTHER SURVEYS IN WHICH INCLUDED               | 39 ENDANGERED (YES/NO) N<br>BY WHAT?                             |
| 3 PART OF HIST DIST (YES/NO) N  |  |  | 40 VISIBLE FROM PUBLIC ROAD? (YES/NO) Y                          |
| 14 DIST PCTENT (YES/NO) Y   |  |  | 41 DISTANCE FROM AND FRONTAGE ON ROAD                            |
| 5 NAME OF ESTABLISHED DISTRICT  |  |  | P H O T O  |
| 2 FURTHER DESCRIPTION OF IMPORTANT FEATURES<br>SEE CONTINUATION SHEET                     |  |  | 46 PREPARED BY<br>LINDA STOCKMANN                                |
| 3 HISTORY AND SIGNIFICANCE<br>SEE CONTINUATION SHEET                                      |  |  | 47 ORGANIZATION<br>KIRK. LANDM. COMM.                            |
| 4 DESCRIPTION OF ENVIRONMENT AND OUTBUILDINGS<br>SEE CONTINUATION SHEET                   |  |  | 48 DATE  |
| 5 SOURCES OF INFORMATION<br>SEE CONTINUATION SHEET  |  |  | 49 REVISION DATE(S)  |

Office of Historic Preservation  
P.O. Box 176  
Jefferson City, MO 65102  
CERTIFIED LOCAL GOVERNMENT PROGRAM  
HISTORIC INVENTORY - Phase 2

Kirkwood, Missouri

Continuation Sheet

42.

416 N. Geyer/Jackson

This building is primarily read as a front facing gable with side wing plan. Its Colonial Revival references include its gabled ends with close rake and eaves, its multi-paned glazing and its decorative aluminum shutters. At the intersection of the front facing gable and the side wing there is an entry porch which spans the street elevation of the side wing. It has been screened-in and features a shed roof and a concrete slab. The primary entrance is located on the street facing wall of that side wing, it contains a single-leaf, wood door with leaded glass in its upper one-half, and has been covered by an aluminum storm door. The windows are double hung, wood, sash with plain wood surrounds and eight over eight light configurations. There is a projecting one car garage on the south elevation whose gabled roof is stepped down from that of the main house. This house is similar in design and plan to several of the other homes on the block. (See 420, 412, 406 and 402 N. Geyer.)

Office of Historic Preservation  
P.O. Box 176  
Jefferson City, MO 65102  
Certified Local Government Program  
Historic Inventory - Phase 2

Kirkwood, Missouri

Continuation Sheet 416 N. Geyer

43. History and Significance

44. Description of Environment and Outbuildings

This is a moderately sized lot with several large and or old trees.





OFFICE OF HISTORIC PRESERVATION, P.O. BOX 176, JEFFERSON CITY, MISSOURI 65101  
HISTORIC INVENTORY

720

|   |  |  |
|---|--|--|
| NO 0270 LOCAL #<br>COUNTY<br>ST. LOUIS COUNTY<br>LOCATION OF NEGATIVES<br>LINDA STOCKMANN | 4 PRESENT NAME(S)<br><br>5 OTHER NAME(S)         |  |
| SPECIFIC LOCATION<br>420 N. GEYER/JACKSON   | 16 THEMATIC CATEGORY                             | 28 NO OF STORIES 01.0  |
| CITY OR TOWN<br>K I R K W C O D, M O  | 17 DATE(S) OR PERIOD<br>CA 1940                  | 29 BASEMENT (Y/N) Y<br>FULL (Y/N)                                |
| SITE PLAN WITH NORTH ARROW<br>S E E M A P   | 18 STYLE OR DESIGN MODERN<br>MINIMAL TRADITIONAL | 30 FOUNDATION MATERIAL<br>CONCRETE                               |
|   | 19 ARCHITECT OR ENGINEER                         | 31 WALL CONSTRUCTION<br>FRAME                                    |
|   | 20 CONTRACTOR OR BUILDER                         | 32 ROOF TYPE & MATERIAL<br>INTERSECTING GABLE<br>ASPHALT SHINGLE |
|   | 21 ORIGINAL USE, IF APPARENT<br>SINGLE FAMILY    | 33 NO. OF BAYS<br>FRONT 5 SIDE 3                                 |
|   | 22 PRESENT USE<br>SINGLE FAMILY                  | 34 WALL TREATMENT<br>WIDE ALUMINUM HORIZONTAL LAP<br>SIDING      |
|   | 23 OWNERSHIP<br>PUBLIC<br>PRIVATE X              | 35 PLAN SHAPE<br>IRREGULAR                                       |
|   | 24 OWNER'S NAME & ADDRESS (IF KNOWN)             | 36 CHANGES ADDITION<br>(EXPLAIN ALTERED<br>IN #42) MOVED         |
| COORDINATES<br>LOT<br>LANG  | 25 OPEN TO PUBLIC (YES/NO) N                     | 37 CONDITION<br>INTERIOR<br>EXTERIOR EXCELLENT                   |
| 0 SITE STRUCTURE<br>BUILDING X OBJECT   | 26 LOCAL CONTACT PERSON OR ORGANIZATION          | 38 PRESERVATION UNDERWAY? (Y/N) N                                |
| 1 ON NAT'L REG? (YES/NO)  | 27 OTHER SURVEYS IN WHICH INCLUDED               | 39 ENDANGERED (YES/NO) N<br>BY WHAT ?                            |
| 12 IS IT ELIGIBLE? (YES/NO)   |  | 40 VISIBLE FROM PUBLIC ROAD ?<br>(YES/NO) Y                      |
| 3 PART OF HIST DIST (YES/NO) N  |  | 41 DISTANCE FROM AND FRONTAGE ON ROAD                            |
| 14 DIST PCTENT (YES/NO) Y   |  |  |
| 5 NAME OF ESTABLISHED DISTRICT  |  |  |
| 2 FURTHER DESCRIPTION OF IMPORTANT FEATURES<br>S E E C C N T I N U A T I O N S H E E T    |  |  |
| 3 HISTORY AND SIGNIFICANCE<br>S E E C C N T I N U A T I O N S H E E T                     |  |  |
| 4 DESCRIPTION OF ENVIRONMENT AND OUTBUILDINGS<br>S E E C C N T I N U A T I O N S H E E T  |  |  |
| 5 SOURCES OF INFORMATION<br>S E E C C N T I N U A T I O N S H E E T                       |  |  |
|   |  | 46 PREPARED BY<br>LINDA STOCKMANN                                |
|   |  | 47 ORGANIZATION<br>KIRK. LANDM. COMM.                            |
|   |  | 48 DATE  |
|   |  | 49 REVISION DATE(S)  |



Office of Historic Preservation  
P.O. Box 176  
Jefferson City, MO 65102  
CERTIFIED LOCAL GOVERNMENT PROGRAM  
HISTORIC INVENTORY - Phase 2

Kirkwood, Missouri

Continuation Sheet

42.

420 N. Geyer/Jackson

This building is predominantly read as a front facing gable with side wing plan. The garage is an integral part of this building roof. There is also a projecting gabled wing at the rear which intersects at the center of the main house building. The Colonial Revival references of this building include its side gables with close rake and eaves, its accentuated entrance and its multi-paned glazing. The entry porch on the facade features a shed roof which extends across to also include the front end of the garage. The porch features wood posts with concrete slab. The primary entry is central and contains a single-leaf, wood, paneled door with four vertical lights across the top fourth of the door. It is covered by an aluminum storm door. The windows are double hung, metal, sash replacement windows featuring six over six light configurations. The projecting front gable wing is distinguished by its wall cladding which is coursed stone. The peak of the gable uses the same horizontal lap siding as the remainder of the house. This building has the same basic plan and design as the next four buildings to its south (that is 416, 412, 406 and 402 N. Geyer).

Office of Historic Preservation  
P.O. Box 176  
Jefferson City, MO 65102  
Certified Local Government Program  
- Historic Inventory - Phase 2

Kirkwood, Missouri

Continuation Sheet 420 N. Geyer/Jackson

43. History and Significance

44. Description of Environment and Outbuildings

This is a moderately sized lot with a number of large and/or old trees.





OFFICE OF HISTORIC PRESERVATION, P.O. BOX 176, JEFFERSON CITY, MISSOURI 65101  
HISTORIC INVENTORY

221

|   |   |  |
|---|---|--|
| 1 NO 0239 LOCAL #   | 4 PRESENT NAME(S)                               |  |
| 2 COUNTY<br>ST. LOUIS COUNTY  | 5 OTHER NAME(S)                                 |  |
| 3 LOCATION OF NEGATIVES<br>LINDA STOCKMANN                              |   |  |
| 6 SPECIFIC LOCATION<br>430 N. GEYER/JACKSON                             | 16 THEMATIC CATEGORY                            | 28 NO OF STORIES 01.5                                    |
| 7 CITY OR TCWN<br>K I R K W C O D, M O                                  | 17 DATE(S) OR PERIOD<br>CA 1940                 | 29 BASEMENT (Y/N) Y<br>FULL (Y/N)                        |
| 8 SITE PLAN WITH NORTH ARROW<br>S E E M A P                             | 18 STYLE OR DESIGN ECLECTIC<br>COLONIAL REVIVAL | 30 FOUNDATION MATERIAL<br>CONCRETE                       |
|   | 19 ARCHITECT OR ENGINEER                        | 31 WALL CONSTRUCTION<br>FRAME                            |
|   | 20 CONTRACTOR OR BUILDER                        | 32 ROOF TYPE & MATERIAL<br>SIDE GABLE<br>ASPHALT SHINGLE |
|   | 21 ORIGINAL USE, IF APPARENT<br>SINGLE FAMILY   | 33 NO. OF BAYS<br>FRONT 3 SIDE 2                         |
|   | 22 PRESENT USE<br>SINGLE FAMILY                 | 34 WALL TREATMENT<br>ALUMINUM HORIZONTAL LAP SIDING      |
|   | 23 OWNERSHIP<br>PUBLIC<br>PRIVATE X             | 35 PLAN SHAPE<br>IRREGULAR                               |
| 9 COORDINATES<br>LOT<br>LANG  | 24 OWNER'S NAME & ADDRESS (IF KNOWN)            | 36 CHANGES ADDITION<br>(EXPLAIN ALTERED<br>IN #42) MOVED |
| 10 SITE STRUCTURE<br>BUILDING X OBJECT                                  | 25 OPEN TO PUBLIC (YES/NO) N                    | 37 CONDITION<br>INTERIOR<br>EXTERIOR EXCELLENT           |
| 11 ON NAT'L REG? (YES/NO)   | 26 LOCAL CONTACT PERSON OR ORGANIZATION         | 38 PRESERVATION UNDERWAY? (Y/N) N                        |
| 12 IS IT ELIBIBLE? (YES/NO)   | 27 OTHER SURVEYS IN WHICH INCLUDED              | 39 ENDANGERED (YES/NO) N<br>BY WHAT?                     |
| 13 PART OF HIST DIST (YES/NO) N   |   | 40 VISIBLE FROM PUBLIC ROAD ?<br>(YES/NO) Y              |
| 14 DIST PCTENT (YES/NO) Y   |   | 41 DISTANCE FROM AND FRONTAGE ON ROAD                    |
| 15 NAME OF ESTABLISHED DISTRICT   |   | P H O T O  |
| 2 FURTHER DESCRIPTION OF IMPORTANT FEATURES<br>SEE CONTINUATION SHEET   |   | 46 PREPARED BY<br>LINDA STOCKMANN                        |
| 3 HISTORY AND SIGNIFICANCE<br>SEE CONTINUATION SHEET                    |   | 47 ORGANIZATION<br>KIRK. LANDM. COMM.                    |
| 4 DESCRIPTION OF ENVIRONMENT AND OUTBUILDINGS<br>SEE CONTINUATION SHEET |   | 48 DATE  |
| 5 SOURCES OF INFORMATION<br>SEE CONTINUATION SHEET                      |   | 49 REVISION DATE(S)                                      |

Office of Historic Preservation  
P.O. Box 176  
Jefferson City, MO 65102  
CERTIFIED LOCAL GOVERNMENT PROGRAM  
HISTORIC INVENTORY - Phase 2

Kirkwood, Missouri

Continuation Sheet

42.

430 N. Geyer/Jackson

This home basically reflects the Cape Cod plan. The building has medium pitched side gables with close rake and slightly projecting boxed eaves. Its Colonial references include twin facade gabled dormers, a central accentuated facade entrance and multi-paned glazing. The home is primarily read as a one and a half story rectangular block with a side gabled roof plus a projecting sun room on its south elevation with a gabled roof which is stepped down from that of the main house roof. The primary entrance is central on the main house and contains a single leaf, wood panel door with two lights across the top. It is covered by a wood storm door. There is a curved hood in place above this door that is rather craftsmen-like in its style with lattice leading from a concrete stoop and stairs up to the hood. The windows on the first level are double hung, wood, sash with multi-paned glazing. They have plain wood surrounds and wood sills, On the facade they are covered with aluminum awnings. The dormer windows are single leaf casement window with a single pane of glass in each leaf. There are aluminum awnings in place on the sun room windows. The rear elevation features a long shed wall dormer

Office of Historic Preservation  
P.O. Box 176  
Jefferson City, MO 65102  
Certified Local Government Program  
Historic Inventory - Phase 2

Kirkwood, Missouri

Continuation Sheet

43. History and Significance

44. Description of Environment and Outbuildings

This is a moderately sized lot with a wooded area along the rear of the lot. The house sets on high ground. There is a detached one (1) car garage at the rear of the lot.







OFFICE OF HISTORIC PRESERVATION, P.O. BOX 176, JEFFERSON CITY, MISSOURI 65101  
HISTORIC INVENTORY

2012007-222

|   |  |   |  |
|---|--|---|--|
| NO 0238 LOCAL #<br>COUNTY<br>ST. LOUIS COUNTY<br>LOCATION OF NEGATIVES<br>LINDA STOCKMANN |  | 4 PRESENT NAME(S)<br><br>5 OTHER NAME(S)      |  |
| SPECIFIC LOCATION<br>434 N. GEYER/JACKSON   |  | 16 THEMATIC CATEGORY                          | 28 NO OF STORIES 01.5                                    |
| CITY OR TOWN<br>KIRKWOOD, MO  |  | 17 DATE(S) OR PERIOD<br>CA 1935               | 29 BASEMENT (Y/N) Y<br>FULL (Y/N)                        |
| SITE PLAN WITH NORTH ARROW<br>SEE MAP   |  | 18 STYLE OR DESIGN ECLECTIC<br>CRAFTSMAN      | 30 FOUNDATION MATERIAL<br>CONCRETE                       |
|   |  | 19 ARCHITECT OR ENGINEER                      | 31 WALL CONSTRUCTION FRAME                               |
|   |  | 20 CONTRACTOR OR BUILDER                      | 32 ROOF TYPE & MATERIAL<br>SIDE GABLE<br>ASPHALT SHINGLE |
|   |  | 21 ORIGINAL USE, IF APPARENT<br>SINGLE FAMILY | 33 NO. OF BAYS<br>FRONT 3 SIDE 3                         |
|   |  | 22 PRESENT USE<br>SINGLE FAMILY               | 34 WALL TREATMENT<br>STUCCO                              |
|   |  | 23 OWNERSHIP PUBLIC<br>PRIVATE X              | 35 PLAN SHAPE<br>RECTANGLE                               |
| COORDINATES<br>LOT<br>LANG  |  | 24 OWNER'S NAME & ADDRESS (IF KNOWN)          | 36 CHANGES ADDITION<br>(EXPLAIN ALTERED<br>IN #42) MOVED |
| 0 SITE STRUCTURE<br>BUILDING X OBJECT   |  | 25 OPEN TO PUBLIC (YES/NO) N                  | 37 CONDITION<br>INTERIOR EXCELLENT<br>EXTERIOR           |
| 1 ON NAT'L REG? 12 IS IT ELIGIBLE?<br>(YES/NO) (YES/NO)                                   |  | 26 LOCAL CONTACT PERSON OR ORGANIZATION       | 38 PRESERVATION UNDERWAY? (Y/N) N                        |
| 3 PART OF HIST DIST 14 DIST POTENT<br>(YES/NO) (YES/NO)                                   |  | 27 OTHER SURVEYS IN WHICH INCLUDED            | 39 ENDANGERED (YES/NO) N<br>BY WHAT?                     |
| 5 NAME OF ESTABLISHED DISTRICT  |  |   | 40 VISIBLE FROM PUBLIC ROAD?<br>(YES/NO) Y               |
| 2 FURTHER DESCRIPTION OF IMPORTANT FEATURES<br>SEE CONTINUATION SHEET                     |  |   | 41 DISTANCE FROM AND FRONTAGE ON ROAD                    |
| 3 HISTORY AND SIGNIFICANCE<br>SEE CONTINUATION SHEET                                      |  |   | P H O T O  |
| 4 DESCRIPTION OF ENVIRONMENT AND OUTBUILDINGS<br>SEE CONTINUATION SHEET                   |  |   | 46 PREPARED BY<br>LINDA STOCKMANN                        |
| 5 SOURCES OF INFORMATION<br>SEE CONTINUATION SHEET  |  |   | 47 ORGANIZATION<br>KIRK. LANDM. COMM.                    |
|   |  | 48 DATE                                       | 49 REVISION DATE(S)                                      |

Office of Historic Preservation  
P.O. Box 176  
Jefferson City, MO 65102  
CERTIFIED LOCAL GOVERNMENT PROGRAM  
HISTORIC INVENTORY - Phase 2

Kirkwood, Missouri

Continuation Sheet

42.

434 N. Geyer/Jackson

This building features Craftsman/Tudor references. It features side gables with close rake and eaves and a secondary intersecting facade gable. The primary entrance is central and contains a single leaf, wood, flush door with three small rectangular lights positioned diagonally in the upper third of the door and is covered by an aluminum storm door accessed by concrete and brick stoop and stairs. It is slightly recessed in an elliptical arch. The windows are double hung, wood, sash with plain wood surrounds, brick soldier-course sills and six over one light configurations. On the facade they are covered by aluminum awnings. There is an entrance on the south elevation which has a small gabled hood with decorative wood brackets.

Office of Historic Preservation  
P.O. Box 176  
Jefferson City, MO 65102  
Certified Local Government Program  
Historic Inventory - Phase 2

Kirkwood, Missouri

Continuation Sheet

43. History and Significance

44. Description of Environment and Outbuildings

This is a moderately sized lot with a wooded area at the rear. The house sits on high ground. There is a detached one (1) car garage at the rear of the lot.





OFFICE OF HISTORIC PRESERVATION, P.O. BOX 176, JEFFERSON CITY, MISSOURI 65101  
HISTORIC INVENTORY

|   |  |   |  |
|---|--|---|--|
| NO 0237 LOCAL #                               |  | 4 PRESENT NAME(S)                       |  |
| COUNTY  |  | 5 OTHER NAME(S)                         |  |
| ST. LOUIS COUNTY                              |  |   |  |
| LOCATION OF NEGATIVES                         |  |   |  |
| LINDA STOCKMANN                               |  |   |  |
| SPECIFIC LOCATION                             |  | 16 THEMATIC CATEGORY                    |  |
| 438 N. GEYER/JACKSON                          |  |   |  |
| CITY OR TOWN                                  |  | 17 DATE(S) OR PERIOD                    |  |
| KIRKWOOD, MO                                  |  | CA 1935                                 |  |
| SITE PLAN WITH NORTH ARROW                    |  | 18 STYLE OR DESIGN                      |  |
| SEE MAP                                       |  | ECLECTIC CRAFTSMAN                      |  |
|   |  | 19 ARCHITECT OR ENGINEER                |  |
|   |  | 20 CONTRACTOR OR BUILDER                |  |
|   |  | 21 ORIGINAL USE, IF APPARENT            |  |
|   |  | SINGLE FAMILY                           |  |
|   |  | 22 PRESENT USE                          |  |
|   |  | SINGLE FAMILY                           |  |
| COORDINATES                                   |  | 23 OWNERSHIP                            |  |
| LOT   |  | PUBLIC                                  |  |
| LANG  |  | PRIVATE X                               |  |
|   |  | 24 OWNER'S NAME & ADDRESS (IF KNOWN)    |  |
| 0 SITE  |  | 25 OPEN TO PUBLIC (YES/NO) N            |  |
| BUILDING X                                    |  | 26 LOCAL CONTACT PERSON OR ORGANIZATION |  |
| STRUCTURE                                     |  | 27 OTHER SURVEYS IN WHICH INCLUDED      |  |
| OBJECT  |  |   |  |
| 1 ON NAT'L REG? (YES/NO)                      |  | 39 ENDANGERED (YES/NO) N                |  |
| 12 IS IT ELIGIBLE? (YES/NO)                   |  | BY WHAT?                                |  |
| 3 PART OF HIST DIST (YES/NO) N                |  | 40 VISIBLE FROM PUBLIC ROAD? (YES/NO) Y |  |
| 14 DIST POTENT (YES/NO) Y                     |  | 41 DISTANCE FROM AND FRONTAGE ON ROAD   |  |
| 5 NAME OF ESTABLISHED DISTRICT                |  |   |  |
| 2 FURTHER DESCRIPTION OF IMPORTANT FEATURES   |  | P H O T O                               |  |
| SEE CONTINUATION SHEET                        |  | 46 PREPARED BY                          |  |
| 3 HISTORY AND SIGNIFICANCE                    |  | LINDA STOCKMANN                         |  |
| SEE CONTINUATION SHEET                        |  | 47 ORGANIZATION                         |  |
| 4 DESCRIPTION OF ENVIRONMENT AND OUTBUILDINGS |  | KIRK. LANDM. COMM.                      |  |
| SEE CONTINUATION SHEET                        |  | 48 DATE                                 |  |
| 5 SOURCES OF INFORMATION                      |  | 49 REVISION DATE(S)                     |  |
| SEE CONTINUATION SHEET                        |  |   |  |

Office of Historic Preservation  
P.O. Box 176  
Jefferson City, MO 65102  
CERTIFIED LOCAL GOVERNMENT PROGRAM  
HISTORIC INVENTORY - Phase 2

Kirkwood, Missouri

Continuation Sheet

42.

438 N. Geyer/Jackson

This building is has Cottage/Tudor references. It is marked by its multiple steeply pitched gables, its prominent stepped facade chimney and stucco wall cladding. It has a bi-level front facing facade gable set up which intersects with the main house roof. All gables have close rake and eaves. The primary entrance is slightly off center, it is on the projecting bay and contains a single leaf, vertical plank door with one small horizontal light in its upper one third. It is accessed by a concrete stoop and stairs and covered by an aluminum storm door. A majority of the windows are double hung, wood, sash with multi-lights over one. They have brick soldier-course sills on the first level and plain wood surrounds. On the facade they are flanked by decorative wood shutters. At the attic level the windows have plain wood surrounds with wood lugsills. There is a double leaf, wood, French door to the south of the main entrance on the facade. It has a decorative wrought iron balustrade and sort of a fake solid stuccoed balustrade with brick soldier-course mantel giving it a balcony affect. This door way is flanked by decorative shutters.



Office of Historic Preservation  
P.O. Box 176  
Jefferson City, MO 65102  
Certified Local Government Program  
Historic Inventory - Phase 2

Kirkwood, Missouri

Continuation Sheet

43. History and Significance

44. Description of Environment and Outbuildings

This is a moderately sized lot with a number of large and/or old trees in the rear yard. The house sits on high ground with a railroad-tie retainer wall along Geyer Rd. There is a detached one (1) car frame garage at the rear of the lot.





OFFICE OF HISTORIC PRESERVATION, P.O. BOX 176, JEFFERSON CITY, MISSOURI 65101  
HISTORIC INVENTORY

2100-1000

|   |  |  |  |
|---|--|--|--|
| NO 0236 LOCAL #   |  | 4 PRESENT NAME(S)                                |  |
| COUNTY  |  |  |  |
| ST. LOUIS COUNTY  |  |  |  |
| LOCATION OF NEGATIVES   |  | 5 OTHER NAME(S)                                  |  |
| LINDA STOCKMANN   |  |  |  |
| SPECIFIC LOCATION   |  | 16 THEMATIC CATEGORY                             |  |
| 442 N. GEYER/JACKSON  |  |  |  |
| CITY OR TOWN  |  | 17 DATE(S) OR PERIOD                             |  |
| K I P K W C O D, M O  |  | CA 1940  |  |
| SITE PLAN WITH NORTH ARROW  |  | 18 STYLE OR DESIGN MODERN<br>MINIMAL TRADITIONAL |  |
| S E E M A P   |  | 19 ARCHITECT OR ENGINEER                         |  |
|   |  | 20 CONTRACTOR OR BUILDER                         |  |
|   |  | 21 ORIGINAL USE, IF APPARENT<br>SINGLE FAMILY    |  |
|   |  | 22 PRESENT USE<br>SINGLE FAMILY                  |  |
| COORDINATES   |  | 23 OWNERSHIP PUBLIC<br>PRIVATE X                 |  |
| LOT   |  | 24 OWNER'S NAME & ADDRESS (IF KNOWN)             |  |
| LANG  |  |  |  |
| 0 SITE STRUCTURE<br>BUILDING X OBJECT                                   |  | 25 OPEN TO PUBLIC (YES/NO) N                     |  |
| 1 ON NAT'L REG? (YES/NO)  |  | 26 LOCAL CONTACT PERSON OR ORGANIZATION          |  |
| 12 IS IT ELIGIBLE? (YES/NO)   |  | 27 OTHER SURVEYS IN WHICH INCLUDED               |  |
| 3 PART OF HIST DIST (YES/NO) N  |  |  |  |
| 14 DIST POTENT (YES/NO) Y   |  | 39 ENDANGERED (YES/NO) N<br>BY WHAT ?            |  |
| 5 NAME OF ESTABLISHED DISTRICT  |  | 40 VISIBLE FROM PUBLIC ROAD ?<br>(YES/NO) Y      |  |
| 2 FURTHER DESCRIPTION OF IMPORTANT FEATURES<br>SEE CONTINUATION SHEET   |  | 41 DISTANCE FROM AND FRONTAGE ON ROAD            |  |
| 3 HISTORY AND SIGNIFICANCE<br>SEE CONTINUATION SHEET                    |  | P H O T O  |  |
| 4 DESCRIPTION OF ENVIRONMENT AND OUTBUILDINGS<br>SEE CONTINUATION SHEET |  | 46 PREPARED BY<br>LINDA STOCKMANN                |  |
| 5 SOURCES OF INFORMATION<br>SEE CONTINUATION SHEET                      |  | 47 ORGANIZATION<br>KIRK. LANDM. COMM.            |  |
|   |  | 48 DATE  |  |
|   |  | 49 REVISION DATE(S)                              |  |

Office of Historic Preservation  
P.O. Box 176  
Jefferson City, MO 65102  
CERTIFIED LOCAL GOVERNMENT PROGRAM  
HISTORIC INVENTORY - Phase 2

Kirkwood, Missouri

Continuation Sheet

42.

442 N. Geyer/Jackson

This building has a few Colonial references which include its side gable roof with close rake and eaves, its accentuated entry and its multi-paned glazing in the upper sash. It features a front facing intersecting gable which forms a slightly projecting wing on the street elevation. The primary entrance is central and contains single leaf, wood, flush door with three small rectangular panes of glass diagonally positioned on the upper third of the door. It is covered by an aluminum storm door. The windows are double hung, wood, sash with six over one light configurations. They have plain wood surrounds and wood lugsills and are flanked by decorative aluminum shutters. There is an entry porch which has aluminum covered fluted posts with a concrete stoop.

Office of Historic Preservation  
P.O. Box 176  
Jefferson City, MO 65102  
Certified Local Government Program  
Historic Inventory - Phase 2

Kirkwood, Missouri

Continuation Sheet

43. History and Significance

44. Description of Environment and Outbuildings

This is a deep narrow lot with several large and/or old trees. The house sits on high ground with a railroad-tie retainer wall along Geyer Rd. There is a detached one (1) car frame garage at the rear of the house.



OFFICE OF HISTORIC PRESERVATION, P.O. BOX 176, JEFFERSON CITY, MISSOURI 65101  
HISTORIC INVENTORY

|   |  |   |
|---|--|---|
| NO 0235 LOCAL #<br>COUNTY<br>ST. LOUIS COUNTY<br>LOCATION OF NEGATIVES<br>LINDA STOCKMANN   | 4 PRESENT NAME(S)<br>-----<br>5 OTHER NAME(S)<br>-----   |   |
| SPECIFIC LOCATION<br>446 N. GEYER/JACKSON   | 16 THEMATIC CATEGORY<br>-----<br>17 DATE(S) OR PERIOD<br>CA 1870   | 28 NO OF STORIES 02.5<br>29 BASEMENT (Y/N) Y<br>FULL (Y/N)  |
| CITY OR TOWN<br>KIRKWOOD, MO  | 18 STYLE OR DESIGN NATIONAL FOLK   | 30 FOUNDATION MATERIAL<br>STONE/CONCRETE  |
| SITE PLAN WITH NORTH ARROW<br>SEE MAP   | 19 ARCHITECT OR ENGINEER<br>-----<br>20 CONTRACTOR OR BUILDER<br>-----<br>21 ORIGINAL USE, IF APPARENT<br>SINGLE FAMILY<br>22 PRESENT USE<br>SINGLE FAMILY | 31 WALL CONSTRUCTION FRAME<br>32 ROOF TYPE & MATERIAL<br>GABLE<br>ASPHALT SHINGLE<br>33 NO. OF BAYS<br>FRONT 1 SIDE C<br>34 WALL TREATMENT<br>VINYL HORIZONTAL LAP SIDING         |
| COORDINATES<br>LOT<br>LANG  | 23 OWNERSHIP PUBLIC<br>PRIVATE X<br>24 OWNER'S NAME & ADDRESS (IF KNOWN)<br>-----<br>25 OPEN TO PUBLIC (YES/NO) N  | 35 PLAN SHAPE<br>IRREGULAR<br>36 CHANGES ADDITION X<br>(EXPLAIN ALTERED X<br>IN #42) MOVED<br>37 CONDITION<br>INTERIOR<br>EXTERIOR EXCELLENT<br>38 PRESERVATION UNDERWAY? (Y/N) N |
| 0 SITE STRUCTURE<br>BUILDING X OBJECT   | 26 LOCAL CONTACT PERSON OR ORGANIZATION<br>-----<br>27 OTHER SURVEYS IN WHICH INCLUDED<br>-----  | 39 ENDANGERED (YES/NO) N<br>BY WHAT ?<br>-----<br>40 VISIBLE FROM PUBLIC ROAD ?<br>(YES/NO) N<br>41 DISTANCE FROM AND FRONTAGE ON ROAD<br>-----                                   |
| 1 ON NAT'L REG? 12 IS IT ELIGIBLE?<br>(YES/NO) (YES/NO)   |  | 42 PREPARED BY<br>LINDA STOCKMANN   |
| 3 PART OF HIST DIST 14 DIST PCTENT<br>(YES/NO) N (YES/NO) Y   |  | 47 ORGANIZATION<br>KIRK. LANDM. COMM.   |
| 5 NAME OF ESTABLISHED DISTRICT<br>-----<br>2 FURTHER DESCRIPTION OF IMPORTANT FEATURES<br>SEE CONTINUATION SHEET<br>3 HISTORY AND SIGNIFICANCE<br>SEE CONTINUATION SHEET<br>4 DESCRIPTION OF ENVIRONMENT AND OUTBUILDINGS<br>SEE CONTINUATION SHEET<br>5 SOURCES OF INFORMATION<br>SEE CONTINUATION SHEET |  | 48 DATE 49 REVISION DATE(S)   |

P H O T O



Office of Historic Preservation  
P.O. Box 176  
Jefferson City, MO 65102  
CERTIFIED LOCAL GOVERNMENT PROGRAM  
HISTORIC INVENTORY - Phase 2

Kirkwood, Missouri

Continuation Sheet

42.

446 N. Geyer/Jackson

This building was originally part of the old Bousch Dairy Farm. The current owners have removed the facade porch and closed off two entrances that originally were on the facade of the building, moving the primary entrance to the north elevation. Behind the original house there are several additional wings, one of them is a triangular shaped wing. This triangular addition is wedged at an intersection between a wing which extends to the north and a wing which extends out to face Geyer or west. They raised the roof (visible behind the gabled wing which faces Geyer--that wing, by the way, has returns on it), and they've connected an old brick smoke house with the main building. This brick smoke house is now a kitchen. There is also another frame building in that nearby location that was originally the dairy house. All of the building has been recovered by vinyl horizontal lap siding. Some of the windows on the original home are double hung wood sash with six over one light configurations. The owners have used decorative aluminum shutters on parts of the house. The only sense you get for the original building is the Geyer-facing gabled-wing which has returns on the gables. This wing has an old stone foundation.

Office of Historic Preservation  
P.O. Box 176  
Jefferson City, MO 65102  
Certified Local Government Program  
- Historic Inventory - Phase 2

Kirkwood, Missouri

Continuation Sheet

#### 43. History and Significance

This was the original farmhouse on this estate, Bousch estate dairy farm.

#### 45. Sources of Information

\* - City Block #19, Leffingwell's Subdivision

\*\*\* - Dennis Shine

Information given in #42 and #43 regarding Bousch farm was provided by current owner and not checked out by this researcher.

#### 44. Description of Environment and Outbuildings

This is a very large lot. It is overgrown in such a way as to obstruct the view of the house from the street. There is a railroad-tie retainer wall along Geyer Rd. The house sits on high ground. There is a frame building at the rear of the house which was the original dairyhouse. There is an old barn at the rear of the lot, (in back of 430 & 436 Way).









OFFICE OF HISTORIC PRESERVATION, P.O. BOX 176, JEFFERSON CITY, MISSOURI 65101  
HISTORIC INVENTORY

SLR037-226

|   |  |  |  |
|---|--|--|--|
| NO 0137 LCCAL #<br>COUNTY<br>ST. LOUIS COUNTY<br>LOCATION OF NEGATIVES<br>LINDA STOCKMANN |  | 4 PRESENT NAME(S)<br><br>5 OTHER NAME(S)                     |  |
| SPECIFIC LOCATION<br>300 GILL   |  | 16 THEMATIC CATEGORY   |  |
| CITY OR TOWN<br>KIRKWOOD, MO  |  | 17 DATE(S) OR PERIOD<br><del>CA 1935</del> 1940              |  |
| SITE PLAN WITH NORTH ARROW<br>SEE MAP   |  | 18 STYLE OR DESIGN ECLECTIC<br>COLONIAL REVIVAL              |  |
|   |  | 19 ARCHITECT OR ENGINEER                                     |  |
|   |  | 20 CONTRACTOR OR BUILDER                                     |  |
|   |  | 21 ORIGINAL USE, IF APPARENT<br>SINGLE FAMILY                |  |
|   |  | 22 PRESENT USE<br>SINGLE FAMILY                              |  |
| COORDINATES<br>LOT<br>LANG  |  | 23 OWNERSHIP PUBLIC<br>PRIVATE X                             |  |
|   |  | 24 OWNER'S NAME & ADDRESS (IF KNOWN)                         |  |
| 0 SITE STRUCTURE<br>BUILDING X OBJECT   |  | 25 OPEN TO PUBLIC (YES/NO) N                                 |  |
| 1 ON NAT'L REG? (YES/NO)  |  | 26 LOCAL CONTACT PERSON OR ORGANIZATION                      |  |
| 12 IS IT ELIGIBLE? (YES/NO)   |  | 27 OTHER SURVEYS IN WHICH INCLUDED                           |  |
| 3 PART OF HIST DIST (YES/NO) N  |  |  |  |
| 14 DIST PTENT (YES/NO) Y  |  |  |  |
| 5 NAME OF ESTABLISHED DISTRICT  |  |  |  |
| 2 FURTHER DESCRIPTION OF IMPORTANT FEATURES<br>SEE CONTINUATION SHEET                     |  |  |  |
| 3 HISTORY AND SIGNIFICANCE<br>SEE CONTINUATION SHEET                                      |  |  |  |
| 4 DESCRIPTION OF ENVIRONMENT AND OUTBUILDINGS<br>SEE CONTINUATION SHEET                   |  |  |  |
| 5 SOURCES OF INFORMATION<br>SEE CONTINUATION SHEET  |  |  |  |
|   |  | 28 NO OF STORIES 02.0  |  |
|   |  | 29 BASEMENT (Y/N) Y<br>FULL (Y/N)                            |  |
|   |  | 30 FOUNDATION MATERIAL<br>CONCRETE                           |  |
|   |  | 31 WALL CONSTRUCTION MASONRY                                 |  |
|   |  | 32 ROOF TYPE & MATERIAL<br>SIDE GABLE<br>ASPHALT SHINGLE     |  |
|   |  | 33 NO. OF BAYS<br>FRONT 6 SIDE 2                             |  |
|   |  | 34 WALL TREATMENT<br>WOOD HORIZONTAL LAP SIDING<br>AND BRICK |  |
|   |  | 35 PLAN SHAPE<br>IRREGULAR                                   |  |
|   |  | 36 CHANGES ADDITION<br>(EXPLAIN ALTERED<br>IN #42) MOVED     |  |
|   |  | 37 CONDITION<br>INTERIOR<br>EXTERIOR EXCELLENT               |  |
|   |  | 38 PRESERVATION UNDERWAY? (Y/N) N                            |  |
|   |  | 39 ENDANGERED (YES/NO) N<br>BY WHAT ?                        |  |
|   |  | 40 VISIBLE FROM PUBLIC ROAD ?<br>(YES/NO) Y                  |  |
|   |  | 41 DISTANCE FROM AND FRONTAGE ON ROAD                        |  |
|   |  | P H O T O  |  |
|   |  | 46 PREPARED BY<br>LINDA STOCKMANN                            |  |
|   |  | 47 ORGANIZATION<br>KIRK. LANDM. COMM.                        |  |
|   |  | 48 DATE 5/87   |  |
|   |  | 49 REVISION DATE(S)  |  |

Office of Historic Preservation  
P.O. Box 176  
Jefferson City, MO 65102  
CERTIFIED LOCAL GOVERNMENT PROGRAM  
HISTORIC INVENTORY - Phase 2

Kirkwood, Missouri

Continuation Sheet

42.

300 Gill

This building is primarily read as a two-story rectangular block. It has a one-story projecting wing on its west elevation, which includes a side-gabled roof which is stepped down from that of the main house roof. Under this roof there is a screened-in porch and one room. Projecting off of this is an additional projection facing the rear, and this projection is a two-car garage which is accessed from North Filmore. The Colonial Revival references include its side-gabled roof with close rake and eaves, its accentuated central facade entry, its symmetrical facade window placement, its varied wall-cladding, its multi-paned glazing in both sash, and its decorative wood shutters. The primary entrance contains a single-leaf, six-panel, Colonial-style wood door. It is covered with a wood storm door and flanked by wood blocks and topped with a wood entablature. The windows are double-hung wood sash with plain wood surrounds. They have eight over twelve light configuration on the first level, and six over six light configuration on the second level. The windows on the brick wall surfaces have brick soldier-course sills. The first floor is distinguished from the second floor by the difference in wall-cladding. The second floor is clad in wide wood horizontal siding; the first floor features a brick wall surface. There are wood dentils spanning the facade between the first and second levels. There is a secondary entrance visible from the street on the street elevation of that side wing. It contains a single-leaf, multi-light wood door which is covered with a wood storm door.



Office of Historic Preservation  
P.O. Box 176  
Jefferson City, MO 65102  
Certified Local Government Program  
Historic Inventory - Phase 2

Kirkwood, Missouri

Continuation Sheet 300 Gill

43. History and Significance

45. Sources of Information

Kirkwood Building Permit - #4537, 2/8/40

44. Description of Environment and Outbuildings

This is a moderate corner lot with a few large and/or old trees.



OFFICE OF HISTORIC PRESERVATION, P.O. BOX 176, JEFFERSON CITY, MISSOURI 65101  
HISTORIC INVENTORY

CLASO 17-227

|   |  |   |  |
|---|--|---|--|
| NO 0136 LCCAL #<br>COUNTY<br>ST. LOUIS COUNTY<br>LOCATION OF NEGATIVES<br>LINDA STOCKMANN |  | 4 PRESENT NAME(S)<br><br>5 OTHER NAME(S)        |  |
| SPECIFIC LOCATION<br>308 GILL   |  | 16 THEMATIC CATEGORY                            |  |
| CITY OR TOWN<br>K I R K W C O D, M O  |  | 17 DATE(S) OR PERIOD<br>CA 1935                 |  |
| SITE PLAN WITH NORTH ARROW<br>S E E M A P   |  | 18 STYLE OR DESIGN ECLECTIC<br>COLONIAL REVIVAL |  |
|   |  | 19 ARCHITECT OR ENGINEER                        |  |
|   |  | 20 CONTRACTOR OR BUILDER                        |  |
|   |  | 21 ORIGINAL USE, IF APPARENT<br>SINGLE FAMILY   |  |
|   |  | 22 PRESENT USE<br>SINGLE FAMILY                 |  |
| COORDINATES<br>LOT<br>LANG  |  | 23 OWNERSHIP PUBLIC<br>PRIVATE X                |  |
| 0 SITE STRUCTURE<br>BUILDING X OBJECT   |  | 24 OWNER'S NAME & ADDRESS (IF KNOWN)            |  |
| 1 ON NAT'L REG? (YES/NO)  |  | 25 OPEN TO PUBLIC (YES/NO) N                    |  |
| 12 IS IT ELIBIBLE? (YES/NO)   |  | 26 LOCAL CONTACT PERSON OR ORGANIZATION         |  |
| 3 PART OF HIST DIST (YES/NO) N  |  | 27 OTHER SURVEYS IN WHICH INCLUDED              |  |
| 14 DIST PCTENT (YES/NO) Y   |  | 39 ENDANGERED (YES/NO) N<br>BY WHAT ?           |  |
| 5 NAME OF ESTABLISHED DISTRICT  |  | 40 VISIBLE FROM PUBLIC ROAD ?<br>(YES/NO) Y     |  |
| 2 FURTHER DESCRIPTION OF IMPORTANT FEATURES<br>S E E C O N T I N U A T I O N S H E E T    |  | 41 DISTANCE FROM AND FRONTAGE ON ROAD           |  |
| 3 HISTORY AND SIGNIFICANCE<br>S E E C O N T I N U A T I O N S H E E T                     |  | P H O T O                                       |  |
| 4 DESCRIPTION OF ENVIRONMENT AND OUTBUILDINGS<br>S E E C O N T I N U A T I O N S H E E T  |  | 46 PREPARED BY<br>LINDA STOCKMANN               |  |
| 5 SOURCES OF INFORMATION<br>S E E C O N T I N U A T I O N S H E E T                       |  | 47 ORGANIZATION<br>KIRK. LANDM. COMM.           |  |
|   |  | 48 DATE<br>5/87                                 |  |
|   |  | 49 REVISION DATE(S)                             |  |

Office of Historic Preservation  
P.O. Box 176  
Jefferson City, MO 65102  
CERTIFIED LOCAL GOVERNMENT PROGRAM  
HISTORIC INVENTORY - Phase 2

Kirkwood, Missouri

Continuation Sheet

42.

308 Gill

This building is primarily read as a two-story rectangular block with a one-story projecting screened-in sun porch on its west elevation, which is topped by a wood balustrade, and a projecting one-car garage on its southeast corner, which is visible from the street. The roof of the garage is side-gabled, and is stepped down from that of the main house roof. The Colonial Revival references include the side-gabled roof with its close rake and eaves, an accentuated central facade entrance, the symmetrical facade window placement, multi-paned glazing in both sash, and decorative wood shutters. The primary entrance contains a single-leaf, six-panel, Colonial-style wood door which is flanked by fluted wood pilasters and topped by a heavy wood entablature. This entrance is accessed by a concrete stoop. The windows are double-hung wood sash with plain wood surrounds and brick soldier-course sills. The first level windows on the facade feature eight over twelve light configuration. The remainder of the windows on the facade feature six over six light configuration.

Office of Historic Preservation  
P.O. Box 176  
Jefferson City, MO 65102  
Certified Local Government Program  
Historic Inventory - Phase 2

Kirkwood, Missouri

Continuation Sheet 308 Gill

43. History and Significance

44. Description of Environment and Outbuildings  
This is a moderate lot with several large and/or old trees.



OFFICE OF HISTORIC PRESERVATION, P.O. BOX 176, JEFFERSON CITY, MISSOURI 65101  
HISTORIC INVENTORY

SLP 207-228

|   |                             |   |   |
|---|-----------------------------|---|---|
| NO 0135 LOCAL #<br>COUNTY<br>ST. LOUIS COUNTY<br>LOCATION OF NEGATIVES<br>LINDA STOCKMANN |                             | 4 PRESENT NAME(S)<br>5 OTHER NAME(S)            |   |
| SPECIFIC LOCATION<br>312 GILL   |                             | 16 THEMATIC CATEGORY                            | 28 NO OF STORIES 02.0   |
| CITY OR TOWN<br>K I R K W C O D, M O  |                             | 17 DATE(S) OR PERIOD<br>CA 1940                 | 29 BASEMENT (Y/N) Y<br>FULL (Y/N)                                   |
| SITE PLAN WITH NORTH ARROW<br>S E E M A P   |                             | 18 STYLE OR DESIGN ECLECTIC<br>CCLONIAL REVIVAL | 30 FOUNDATION MATERIAL<br>CONCRETE                                  |
|   |                             | 19 ARCHITECT OR ENGINEER                        | 31 WALL CONSTRUCTION<br>FRAME                                       |
|   |                             | 20 CONTRACTOR OR BUILDER                        | 32 ROOF TYPE & MATERIAL<br>SIDE GABLE<br>ASPHALT SHINGLE            |
|   |                             | 21 ORIGINAL USE, IF APPARENT<br>SINGLE FAMILY   | 33 NO. OF SAYS<br>FRONT 4 SIDE 2                                    |
|   |                             | 22 PRESENT USE<br>SINGLE FAMILY                 | 34 WALL TREATMENT<br>WOOD HORIZONTAL LAP SIDING<br>AND STONE VENEER |
|   |                             | 23 OWNERSHIP PUBLIC<br>PRIVATE X                | 35 PLAN SHAPE<br>IRREGULAR  |
| COORDINATES<br>LOT<br>LANG  |                             | 24 OWNER'S NAME & ADDRESS (IF KNOWN)            | 36 CHANGES ADDITION X<br>(EXPLAIN ALTERED<br>IN #42) MOVED          |
| 0 SITE STRUCTURE<br>BUILDING X OBJECT   |                             | 25 OPEN TO PUBLIC (YES/NO) N                    | 37 CONDITION<br>INTERIOR<br>EXTERIOR GOOD                           |
| 1 ON NAT'L REG? (YES/NO)  | 12 IS IT ELIZIBLE? (YES/NO) | 26 LOCAL CONTACT PERSON OR ORGANIZATION         | 38 PRESERVATION UNDERWAY? (Y/N) N                                   |
| 3 PART OF HIST DIST (YES/NO) N  | 14 DIST PCENT (YES/NO) Y    | 27 OTHER SURVEYS IN WHICH INCLUDED              | 39 ENDANGERED (YES/NO) N<br>BY WHAT ?                               |
| 5 NAME OF ESTABLISHED DISTRICT  |                             |   | 40 VISIBLE FROM PUBLIC ROAD ?<br>(YES/NO) Y                         |
| 2 FURTHER DESCRIPTION OF IMPORTANT FEATURES<br>SEE C O N T I N U A T I O N S H E E T      |                             |   | 41 DISTANCE FROM AND FRONTAGE ON ROAD                               |
| 3 HISTORY AND SIGNIFICANCE<br>SEE C O N T I N U A T I O N S H E E T                       |                             |   | P H O T O   |
| 4 DESCRIPTION OF ENVIRONMENT AND OUTBUILDINGS<br>SEE C O N T I N U A T I O N S H E E T    |                             |   | 46 PREPARED BY<br>LINDA STOCKMANN                                   |
| 5 SOURCES OF INFORMATION<br>SEE C O N T I N U A T I O N S H E E T                         |                             |   | 47 ORGANIZATION<br>KIRK. LANDM. COMM.                               |
|   |                             | 48 DATE<br>5/87                                 | 49 REVISION DATE(S)   |

Office of Historic Preservation  
P.O. Box 176  
Jefferson City, MO 65102  
CERTIFIED LOCAL GOVERNMENT PROGRAM  
HISTORIC INVENTORY - Phase 2

Kirkwood, Missouri

Continuation Sheet

42.

312 Gill

This building does not match the quality of the other homes on this block, although it is very similar in style, quality and design to homes directly to the north of it. The home is primarily read as a two-story rectangular block with an enclosed one-story breezeway on its west elevation, which connects with a one-car garage. This garage has a front-facing gable. The home also has a one-story room extension at the rear which is faced in PermaStone, and a one-story room addition at the rear which is faced with horizontal siding. The Colonial Revival references include its side-gabled roof with close rake and eaves, its accentuated facade entrance, its multi-paned glazing in both sash, and its decorative shutters. The primary entrance contains a single-leaf wood paneled door with two small rectangular lights across the top. It is covered by an aluminum storm door and flanked by double, narrow wood pilasters. This entry is accessed by a concrete stoop. The windows on the main house block are double-hung wood sash with plain wood surrounds and wood lugsills. They feature eight over eight light configuration. The windows on the breezeway include a central fixed window with a large single pane of glass, and two flanking double-hung wood sash windows with two horizontal lights over two horizontal lights. The first level of the facade is set off by its stone veneer wall facing. The home also features a second story overhang along the facade. This overhang is supported by decorative wood brackets.



Office of Historic Preservation  
P.O. Box 176  
Jefferson City, MO 65102  
Certified Local Government Program  
Historic Inventory - Phase 2

Kirkwood, Missouri

Continuation Sheet 312 Gill

43. History and Significance

44. Description of Environment and Outbuildings

This is a deep narrow lot with several large and/or old trees.



OFFICE OF HISTORIC PRESERVATION, P.O. BOX 176, JEFFERSON CITY, MISSOURI 65101  
HISTORIC INVENTORY

SLAS017-279

|   |  |  |  |
|---|--|--|--|
| NO 0134 LOCAL #<br>COUNTY<br>ST. LOUIS COUNTY<br>LOCATION OF NEGATIVES<br>LINDA STOCKMANN |  | 4 PRESENT NAME(S)  |  |
|   |  | 5 OTHER NAME(S)  |  |
| SPECIFIC LOCATION<br>318 GILL   |  | 16 THEMATIC CATEGORY                                     |  |
| CITY OR TOWN<br>KIRKWOOD, MO  |  | 17 DATE(S) OR PERIOD<br>CA 1935                          |  |
| SITE PLAN WITH NORTH ARROW<br>SEE MAP   |  | 18 STYLE OR DESIGN ECLECTIC<br>COLONIAL REVIVAL          |  |
|   |  | 19 ARCHITECT OR ENGINEER                                 |  |
|   |  | 20 CONTRACTOR OR BUILDER                                 |  |
|   |  | 21 ORIGINAL USE, IF APPARENT<br>SINGLE FAMILY            |  |
|   |  | 22 PRESENT USE<br>SINGLE FAMILY                          |  |
| COORDINATES<br>LOT<br>LANG  |  | 23 OWNERSHIP PUBLIC<br>PRIVATE X                         |  |
| 0 SITE STRUCTURE<br>BUILDING X OBJECT   |  | 24 OWNER'S NAME & ADDRESS (IF KNOWN)                     |  |
| 1 ON NAT'L REG? 12 IS IT ELIBISLE?<br>(YES/NO) (YES/NO)                                   |  | 25 OPEN TO PUBLIC (YES/NO) N                             |  |
| 3 PART OF HIST DIST 14 DIST PCTENT<br>(YES/NO) N (YES/NO) Y                               |  | 26 LOCAL CONTACT PERSON OR ORGANIZATION                  |  |
| 5 NAME OF ESTABLISHED DISTRICT  |  | 27 OTHER SURVEYS IN WHICH INCLUDED                       |  |
| 2 FURTHER DESCRIPTION OF IMPORTANT FEATURES<br>SEE CONTINUATION SHEET                     |  | 28 NO OF STORIES 02.0                                    |  |
| 3 HISTORY AND SIGNIFICANCE<br>SEE CONTINUATION SHEET                                      |  | 29 BASEMENT (Y/N) Y<br>FULL (Y/N)                        |  |
| 4 DESCRIPTION OF ENVIRONMENT AND OUTBUILDINGS<br>SEE CONTINUATION SHEET                   |  | 30 FOUNDATION MATERIAL<br>CONCRETE                       |  |
| 5 SOURCES OF INFORMATION<br>SEE CONTINUATION SHEET  |  | 31 WALL CONSTRUCTION<br>MASONRY                          |  |
|   |  | 32 ROOF TYPE & MATERIAL<br>SIDE GABLE<br>ASPHALT SHINGLE |  |
|   |  | 33 NO. OF BAYS<br>FRONT 3 SIDE 2                         |  |
|   |  | 34 WALL TREATMENT<br>RED BRICK                           |  |
|   |  | 35 PLAN SHAPE<br>IRREGULAR                               |  |
|   |  | 36 CHANGES ADDITION<br>(EXPLAIN ALTERED<br>IN #42) MOVED |  |
|   |  | 37 CONDITION<br>INTERIOR<br>EXTERIOR EXCELLENT           |  |
|   |  | 38 PRESERVATION UNDERWAY? (Y/N) N                        |  |
|   |  | 39 ENDANGERED (YES/NO) N<br>BY WHAT ?                    |  |
|   |  | 40 VISIBLE FROM PUBLIC ROAD ?<br>(YES/NO) Y              |  |
|   |  | 41 DISTANCE FROM AND FRONTAGE ON ROAD                    |  |
|   |  | P H O T O  |  |
|   |  | 46 PREPARED BY<br>LINDA STOCKMANN                        |  |
|   |  | 47 ORGANIZATION<br>KIRK. LANDM. COMM.                    |  |
|   |  | 48 DATE 5/87 49 REVISION DATE(S)                         |  |

Office of Historic Preservation  
P.O. Box 176  
Jefferson City, MO 65102  
CERTIFIED LOCAL GOVERNMENT PROGRAM  
HISTORIC INVENTORY - Phase 2

Kirkwood, Missouri

Continuation Sheet

42.

318 Gill

This building is primarily read as a two-story rectangular block. There is a one-story projecting sunroom on the rear elevation and a projecting two-car brick garage on the southwest corner at the rear of the building. The building's Colonial Revival references include its side-gable roof with close rake and eaves, its central accentuated facade entry, its symmetrical facade window placement, its multi-pane glazing in both sash, and its working wood shutters. The primary entrance contains a single-leaf, six-panel, Colonial-style door which is covered with an aluminum storm door and flanked by sidelights. The entry is within a slight recession. It is surrounded by fluted wood pilasters and topped by a pediment featuring saw-toothed dentils. This entry is accessed by a brick stoop. The windows are double-hung wood sash with plain wood surrounds and brick soldier-course sills. The windows on the first level of the facade feature wood panels beneath them. The home also has a corbelled stringcourse which spans all elevations at the sill level of the second story windows.

Office of Historic Preservation  
P.O. Box 176  
Jefferson City, MO 65102  
Certified Local Government Program  
Historic Inventory - Phase 2

Kirkwood, Missouri

Continuation Sheet    318 Gill

43. History and Significance

44. Description of Environment and Outbuildings

This is a large nicely landscaped lot with several large and/or old trees.



OFFICE OF HISTORIC PRESERVATION, P.O. BOX 176, JEFFERSON CITY, MISSOURI 65101  
HISTORIC INVENTORY

CLASOIT - 200

|   |  |  |  |
|---|--|--|--|
| NO 0133 LOCAL #<br>COUNTY<br>ST. LOUIS COUNTY<br>LOCATION OF NEGATIVES<br>LINDA STOCKMANN |  | 4 PRESENT NAME(S)<br>5 OTHER NAME(S)               |  |
| SPECIFIC LOCATION<br>322 GILL   |  | 16 THEMATIC CATEGORY                               |  |
| CITY OR TOWN<br>K I R K W C O D, M O  |  | 17 DATE(S) OR PERIOD<br>CA 1975                    |  |
| SITE PLAN WITH NORTH ARROW<br>S E E M A P   |  | 18 STYLE OR DESIGN<br>NEC ECLECTIC<br>NEO COLONIAL |  |
|   |  | 19 ARCHITECT OR ENGINEER                           |  |
|   |  | 20 CONTRACTOR OR BUILDER                           |  |
|   |  | 21 ORIGINAL USE, IF APPARENT<br>SINGLE FAMILY      |  |
|   |  | 22 PRESENT USE<br>SINGLE FAMILY                    |  |
| COORDINATES<br>LOT<br>LANG  |  | 23 OWNERSHIP<br>PUBLIC<br>PRIVATE X                |  |
|   |  | 24 OWNER'S NAME & ADDRESS (IF KNOWN)               |  |
| 0 SITE STRUCTURE<br>BUILDING X OBJECT   |  | 25 OPEN TO PUBLIC (YES/NO) N                       |  |
| 1 ON NAT'L REG? (YES/NO)  |  | 26 LOCAL CONTACT PERSON OR ORGANIZATION            |  |
| 12 IS IT ELIBIBLE? (YES/NO)   |  | 27 OTHER SURVEYS IN WHICH INCLUDED                 |  |
| 3 PART OF HIST DIST (YES/NO) N  |  | 39 ENDANGERED (YES/NO) N<br>BY WHAT ?              |  |
| 14 DIST PCTENT (YES/NO) Y   |  | 40 VISIBLE FROM PUBLIC ROAD ? (YES/NO) Y           |  |
| 5 NAME OF ESTABLISHED DISTRICT  |  | 41 DISTANCE FROM AND FRONTAGE ON ROAD              |  |
| 2 FURTHER DESCRIPTION OF IMPORTANT FEATURES<br>SEE C O N T I N U A T I O N S H E E T      |  | P H O T O  |  |
| 3 HISTORY AND SIGNIFICANCE<br>SEE C O N T I N U A T I O N S H E E T                       |  | 46 PREPARED BY<br>LINDA STOCKMANN                  |  |
| 4 DESCRIPTION OF ENVIRONMENT AND OUTBUILDINGS<br>SEE C O N T I N U A T I O N S H E E T    |  | 47 ORGANIZATION<br>KIRK. LANDM. COMM.              |  |
| 5 SOURCES OF INFORMATION<br>SEE C O N T I N U A T I O N S H E E T                         |  | 48 DATE<br>5/87                                    |  |
|   |  | 49 REVISION DATE(S)                                |  |

Office of Historic Preservation  
P.O. Box 176  
Jefferson City, MO 65102  
CERTIFIED LOCAL GOVERNMENT PROGRAM  
HISTORIC INVENTORY - Phase 2

Kirkwood, Missouri

Continuation Sheet

42.

322 Gill

This building is primarily a two-story rectangular block with a one-story projecting wing on its west elevation. This projecting wing is a two-car garage with a room behind it. The neo-Colonial references on this building include its side-gable roof with close rake and eaves, its accentuated facade entrance, its multi-pane glazing in both sash, and its decorative shutters. The primary entry contains a single-leaf wood panel door. It is covered with an aluminum storm door and flanked with sidelights. There is an entry porch which has a projecting shed roof which runs flush with the roof of the garage. This porch features wood posts and a concrete slab. To the east of the entry is a large, stationary, multi-light window with wood surrounds and a wood lugsill. The remainder of the windows are double-hung wood sash with plain wood surrounds, wood lugsills, and six over six light configurations. This home has few windows on the sides of the building; in fact, the east elevation has no windows. The west elevation features one window at the second story level. There is a cedar deck and arbor on the rear elevation.



Office of Historic Preservation  
P.O. Box 176  
Jefferson City, MO 65102  
Certified Local Government Program  
Historic Inventory - Phase 2

Kirkwood, Missouri

Continuation Sheet 322 Gill

43. History and Significance

44. Description of Environment and Outbuildings

This is a large, nicely landscaped lot with several large and/or old trees.



OFFICE OF HISTORIC PRESERVATION, P.O. BOX 176, JEFFERSON CITY, MISSOURI 65101  
HISTORIC INVENTORY

SLACOM-100

|   |  |   |  |
|---|--|---|--|
| NO 0132 LOCAL #<br>COUNTY<br>ST. LOUIS COUNTY<br>LOCATION OF NEGATIVES<br>LINDA STOCKMANN |  | 4 PRESENT NAME(S)<br><br>5 OTHER NAME(S)        |  |
| SPECIFIC LOCATION<br>330 GILL   |  | 16 THEMATIC CATEGORY                            |  |
| CITY OR TOWN<br>KIRKWOOD, MO  |  | 17 DATE(S) OR PERIOD<br>CA 1935                 |  |
| SITE PLAN WITH NORTH ARROW<br>SEE MAP   |  | 18 STYLE OR DESIGN ECLECTIC<br>COLONIAL REVIVAL |  |
|   |  | 19 ARCHITECT OR ENGINEER                        |  |
|   |  | 20 CONTRACTOR OR BUILDER                        |  |
|   |  | 21 ORIGINAL USE, IF APPARENT<br>SINGLE FAMILY   |  |
|   |  | 22 PRESENT USE<br>SINGLE FAMILY                 |  |
| COORDINATES<br>LOT<br>LANG  |  | 23 OWNERSHIP PUBLIC<br>PRIVATE X                |  |
| 0 SITE STRUCTURE<br>BUILDING X OBJECT   |  | 24 OWNER'S NAME & ADDRESS (IF KNOWN)            |  |
| 1 ON NAT'L REG? (YES/NO)  |  | 25 OPEN TO PUBLIC (YES/NO) N                    |  |
| 12 IS IT ELISIBLE? (YES/NO)   |  | 26 LOCAL CONTACT PERSON OR ORGANIZATION         |  |
| 3 PART OF HIST DIST (YES/NO) N  |  | 27 OTHER SURVEYS IN WHICH INCLUDED              |  |
| 14 DIST POTENT (YES/NO) Y   |  | 38 PRESERVATION UNDERWAY? (Y/N) N               |  |
| 5 NAME OF ESTABLISHED DISTRICT  |  | 39 ENDANGERED (YES/NO) N<br>BY WHAT ?           |  |
| 2 FURTHER DESCRIPTION OF IMPORTANT FEATURES<br>SEE CONTINUATION SHEET                     |  | 40 VISIBLE FROM PUBLIC ROAD ?<br>(YES/NO) Y     |  |
| 3 HISTORY AND SIGNIFICANCE<br>SEE CONTINUATION SHEET                                      |  | 41 DISTANCE FROM AND FRONTAGE ON ROAD           |  |
| 4 DESCRIPTION OF ENVIRONMENT AND OUTBUILDINGS<br>SEE CONTINUATION SHEET                   |  | PHOTO   |  |
| 5 SOURCES OF INFORMATION<br>SEE CONTINUATION SHEET  |  | 46 PREPARED BY<br>LINDA STOCKMANN               |  |
|   |  | 47 ORGANIZATION<br>KIRK. LANDM. COMM.           |  |
|   |  | 48 DATE<br>5/87                                 |  |
|   |  | 49 REVISION DATE(S)                             |  |

Office of Historic Preservation  
P.O. Box 176  
Jefferson City, MO 65102  
CERTIFIED LOCAL GOVERNMENT PROGRAM  
HISTORIC INVENTORY - Phase 2

Kirkwood, Missouri

Continuation Sheet

42.

330 Gill

This building is primarily read as a two-story rectangular block with a two-story projecting rear wing. This rear wing is covered on both levels in wide wood, horizontal lap siding. The home also features a one-story room projection on the northeast corner, which is visible from the street. Its Colonial Revival references include its central accentuated facade entrance, its symmetrical facade window placement, its side-gabled roof with close rake and eaves, its varied wall siding, its three-sided bay window on the facade, its multi-paned glazing in both sash, and its decorative wood shutters. The primary entrance contains a single-leaf wood paneled door with four small lights across the top of the door. It is covered by a wood storm door. This, in turn, is flanked by wide, fluted, wood pilasters. The entire entrance is topped by a wood entablature. This entry is accessed by concrete stairs with a wrought iron railing. The windows are double-hung wood sash with plain wood surrounds and wood lugsills on the surfaces that are sided in wood, and brick soldier-course sills on the brick wall surfaces. The window on the one-story projection on the northeast corner features a brick soldier-course lintel.

Office of Historic Preservation  
P.O. Box 176  
Jefferson City, MO 65102  
Certified Local Government Program  
Historic Inventory - Phase 2

Kirkwood, Missouri

Continuation Sheet 330 Gill

43. History and Significance

44. Description of Environment and Outbuildings

This is a large nicely landscaped lot with several large and/or old trees.



OFFICE OF HISTORIC PRESERVATION, P.O. BOX 176, JEFFERSON CITY, MISSOURI 65101  
HISTORIC INVENTORY

CLASCO-1234

|   |                             |   |  |
|---|-----------------------------|---|--|
| NO 0131 LCCAL #<br>COUNTY<br>ST. LOUIS COUNTY<br>LOCATION OF NEGATIVES<br>LINDA STOCKMANN |                             | 4 PRESENT NAME(S)                             |  |
| 5 OTHER NAME(S)   |                             |   |  |
| SPECIFIC LOCATION<br>336 GILL   |                             | 16 THEMATIC CATEGORY                          | 28 NO OF STORIES 02.0                                    |
| CITY OR TOWN<br>KIRKWOOD, MO  |                             | 17 DATE(S) OR PERIOD<br>CA 1935               | 29 BASEMENT (Y/N) Y<br>FULL (Y/N)                        |
| SITE PLAN WITH NORTH ARROW<br>SEE MAP   |                             | 18 STYLE OR DESIGN ECLECTIC<br>NEO CLASSICAL  | 30 FOUNDATION MATERIAL<br>CONCRETE                       |
|   |                             | 19 ARCHITECT OR ENGINEER                      | 31 WALL CONSTRUCTION<br>MASONRY                          |
|   |                             | 20 CONTRACTOR OR BUILDER                      | 32 ROOF TYPE & MATERIAL<br>SIDE GABLE<br>ASPHALT SHINGLE |
|   |                             | 21 ORIGINAL USE, IF APPARENT<br>SINGLE FAMILY | 33 NO. OF BAYS<br>FRONT 3 SIDE 3                         |
|   |                             | 22 PRESENT USE<br>SINGLE FAMILY               | 34 WALL TREATMENT<br>MULTI COLOR BRICK                   |
|   |                             | 23 OWNERSHIP PUBLIC<br>PRIVATE X              | 35 PLAN SHAPE<br>IRREGULAR                               |
|   |                             | 24 OWNER'S NAME & ADDRESS (IF KNOWN)          | 36 CHANGES ADDITION<br>(EXPLAIN ALTERED<br>IN #42) MOVED |
| COORDINATES<br>LOT<br>LANG  |                             | 25 OPEN TO PUBLIC (YES/NO) N                  | 37 CONDITION<br>INTERIOR<br>EXTERIOR EXCELLENT           |
| 0 SITE BUILDING X STRUCTURE OBJECT  |                             | 26 LOCAL CONTACT PERSON OR ORGANIZATION       | 38 PRESERVATION UNDERWAY? (Y/N) N                        |
| 1 ON NAT'L REG? (YES/NO)  | 12 IS IT ELIGIBLE? (YES/NO) | 27 OTHER SURVEYS IN WHICH INCLUDED            | 39 ENDANGERED (YES/NO) N<br>BY WHAT ?                    |
| 3 PART OF HIST DIST (YES/NO) N  | 14 DIST PCTENT (YES/NO) Y   |   | 40 VISIBLE FROM PUBLIC ROAD ?<br>(YES/NO) Y              |
| 5 NAME OF ESTABLISHED DISTRICT  |                             |   | 41 DISTANCE FROM AND FRONTAGE ON ROAD                    |
| 2 FURTHER DESCRIPTION OF IMPORTANT FEATURES<br>SEE CONTINUATION SHEET                     |                             |   | P H O T O  |
| 3 HISTORY AND SIGNIFICANCE<br>SEE CONTINUATION SHEET                                      |                             |   | 46 PREPARED BY<br>LINDA STOCKMANN                        |
| 4 DESCRIPTION OF ENVIRONMENT AND OUTBUILDINGS<br>SEE CONTINUATION SHEET                   |                             |   | 47 ORGANIZATION<br>KIRK. LANDM. COMM.                    |
| 5 SOURCES OF INFORMATION<br>SEE CONTINUATION SHEET  |                             |   | 48 DATE 5/87 49 REVISION DATE(S)                         |

Office of Historic Preservation  
P.O. Box 176  
Jefferson City, MO 65102  
CERTIFIED LOCAL GOVERNMENT PROGRAM  
HISTORIC INVENTORY - Phase 2

Kirkwood, Missouri

Continuation Sheet

42.

336 Gill

This building is a large home. It is primarily read as a two-story rectangular block with a two-story projecting wing at the rear. This wing is sided with wide horizontal wood siding. Its Colonial Revival features include its side-gabled roof with close rake and eaves, its accentuated central facade entry, its multi-paned window glazing in both sash, and its decorative wood shutters. Its classical reference would be its two-story projecting portico which features a gabled roof, wood stylized columns, a brick floor and brick stairs. The primary entrance contains a single-leaf paneled door with leaded glass across the top one-fourth of the door. This entry features decorative wood surrounds. The windows are double-hung wood sash with brick soldier-course sills, and plain wood surrounds.



Office of Historic Preservation  
P.O. Box 176  
Jefferson City, MO 65102  
Certified Local Government Program  
Historic Inventory - Phase 2

Kirkwood, Missouri

Continuation Sheet 336 Gill

43. History and Significance

44. Description of Environment and Outbuildings  
This is a large nicely landscaped lot. There is a detached two (2) car frame garage in the rear of the lot. There is also a built-in swimming pool in the backyard.



OFFICE OF HISTORIC PRESERVATION, P.O. BOX 176, JEFFERSON CITY, MISSOURI 65101  
HISTORIC INVENTORY

SLP-2017-0277

|   |  |  |  |
|---|--|--|--|
| NO 0130 LOCAL #<br>COUNTY<br>ST. LOUIS COUNTY<br>LOCATION OF NEGATIVES<br>LINDA STOCKMANN | 4 PRESENT NAME(S)<br>-----<br>5 OTHER NAME(S)<br>-----   |  |  |
| SPECIFIC LOCATION<br>340 GILL   | 16 THEMATIC CATEGORY<br>-----<br>17 DATE(S) OR PERIOD<br>CA 1935   | 28 NO OF STORIES 02.0                                    | 29 BASEMENT (Y/N) Y<br>FULL (Y/N)              |
| CITY OR TOWN<br>K I R K W O O D, M O  | 18 STYLE OR DESIGN ECLECTIC<br>CRAFTSMAN   | 30 FOUNDATION MATERIAL<br>CONCRETE                       | 31 WALL CONSTRUCTION<br>MASONRY                |
| SITE PLAN WITH NORTH ARROW<br>S E E M A P   | 19 ARCHITECT OR ENGINEER<br>-----<br>20 CONTRACTOR OR BUILDER<br>-----<br>21 ORIGINAL USE, IF APPARENT<br>SINGLE FAMILY<br>22 PRESENT USE<br>SINGLE FAMILY | 32 ROOF TYPE & MATERIAL<br>SIDE GABLE<br>ASPHALT SHINGLE | 33 NO. OF BAYS<br>FRONT 3 SIDE 3               |
|   | 23 OWNERSHIP PUBLIC<br>PRIVATE X   | 34 WALL TREATMENT<br>MULTI COLOR BRICK                   | 35 PLAN SHAPE<br>IRREGULAR                     |
| COORDINATES<br>LOT<br>LANG  | 24 OWNER'S NAME & ADDRESS (IF KNOWN)<br>-----<br>25 OPEN TO PUBLIC (YES/NO) N  | 36 CHANGES ADDITION<br>(EXPLAIN ALTERED<br>IN #42) MOVED | 37 CONDITION<br>INTERIOR<br>EXTERIOR EXCELLENT |
| 0 SITE STRUCTURE<br>BUILDING X OBJECT   | 26 LOCAL CONTACT PERSON OR ORGANIZATION<br>-----<br>27 OTHER SURVEYS IN WHICH INCLUDED   | 38 PRESERVATION UNDERWAY? (Y/N) N                        | 39 ENDANGERED (YES/NO) N<br>BY WHAT ?          |
| 1 ON NAT'L REG? (YES/NO)  | 12 IS IT ELIGIBLE? (YES/NO)  | 40 VISIBLE FROM PUBLIC ROAD ?<br>(YES/NO) Y              | 41 DISTANCE FROM AND FRONTAGE ON ROAD          |
| 3 PART OF HIST DIST (YES/NO) N  | 14 DIST PCTENT (YES/NO) Y  | P H O T O  |  |
| 5 NAME OF ESTABLISHED DISTRICT  | 2 FURTHER DESCRIPTION OF IMPORTANT FEATURES<br>SEE CONTINUATION SHEET  | 46 PREPARED BY<br>LINDA STOCKMANN                        | 47 ORGANIZATION<br>KIRK. LANDM. COMM.          |
| 3 HISTORY AND SIGNIFICANCE<br>SEE CONTINUATION SHEET                                      | 4 DESCRIPTION OF ENVIRONMENT AND OUTBUILDINGS<br>SEE CONTINUATION SHEET  | 48 DATE<br>5/87  | 49 REVISION DATE(S)                            |
| 5 SOURCES OF INFORMATION<br>SEE CONTINUATION SHEET  |  |  |  |

Office of Historic Preservation  
P.O. Box 176  
Jefferson City, MO 65102  
CERTIFIED LOCAL GOVERNMENT PROGRAM  
HISTORIC INVENTORY - Phase 2

Kirkwood, Missouri

Continuation Sheet

42.

340 Gill

This home features many Tudor/Cottage elements, as is typical of other Craftsmen's homes of this period in this vicinity. There are two secondary, front-facing gables on the facade. One forms a wall dormer on the east end of the building, and the other tops a slightly projecting bay. This bay contains the primary entrance, which features a low arch set off by two courses of header brick and brick quoins. The entry is slightly recessed. It contains double-leaf wood doors with three panels of glass in the upper two-thirds. This entry is accessed by a brick stoop and stairs with wrought iron railings. The windows are double-hung wood sash with plain wood surrounds and brick soldier-course sills. There is a two-story projecting wing on the east elevation, which features a large, screened-in porch which has four bays fronting the street, and at the second level this wing features a smaller room which has two bays fronting the street. There is an attached brick two-car garage on the southeast corner of the house. The house also features decorative brickwork such as the vertical brick stringcourse which spans the top of the first floor windows on the facade, and a brick panel which is in place on the projecting facade bay above the entrance. Wood siding has been used at the peak of the gable of that facade bay, and also on the second level of the two-story projecting wing on the east elevation.

Office of Historic Preservation  
P.O. Box 176  
Jefferson City, MO 65102  
Certified Local Government Program  
Historic Inventory - Phase 2

Kirkwood, Missouri

Continuation Sheet 340 Gill

43. History and Significance

44. Description of Environment and Outbuildings

This is a large nicely landscaped ;ot with several large and/or old trees. There is a large patio with a brick garen wall at the rear of the house.



OFFICE OF HISTORIC PRESERVATION, P.O. BOX 176, JEFFERSON CITY, MISSOURI 65101  
HISTORIC INVENTORY

SLASOM-224

|   |  |  |  |
|---|--|--|--|
| 1 NO 0129 LOCAL #<br>2 COUNTY<br>ST. LOUIS COUNTY<br>3 LOCATION OF NEGATIVES<br>LINDA STOCKMANN |  | 4 PRESENT NAME(S)<br>5 OTHER NAME(S)                         |  |
| 6 SPECIFIC LOCATION<br>346 GILL   |  | 16 THEMATIC CATEGORY   |  |
| 7 CITY OR TOWN<br>K I R K W C O D, M O  |  | 17 DATE(S) OR PERIOD<br>CA 1935                              |  |
| 8 SITE PLAN WITH NORTH ARROW<br>S E E M A P   |  | 18 STYLE OR DESIGN ECLECTIC<br>COLONIAL REVIVAL              |  |
|   |  | 19 ARCHITECT OR ENGINEER                                     |  |
|   |  | 20 CONTRACTOR OR BUILDER                                     |  |
|   |  | 21 ORIGINAL USE, IF APPARENT<br>SINGLE FAMILY                |  |
|   |  | 22 PRESENT USE<br>SINGLE FAMILY                              |  |
| 9 COORDINATES<br>LOT<br>LANG  |  | 23 OWNERSHIP PUBLIC<br>PRIVATE X                             |  |
|   |  | 24 OWNER'S NAME & ADDRESS (IF KNOWN)                         |  |
| 10 SITE BUILDING X STRUCTURE OBJECT   |  | 25 OPEN TO PUBLIC (YES/NO) N                                 |  |
| 11 ON NAT'L REG? (YES/NO)   |  | 26 LOCAL CONTACT PERSON OR ORGANIZATION                      |  |
| 12 IS IT ELIBIBLE? (YES/NO)   |  | 27 OTHER SURVEYS IN WHICH INCLUDED                           |  |
| 13 PART OF HIST DIST (YES/NO) N   |  | 28 NO OF STORIES 02.0  |  |
| 14 DIST PCTENT (YES/NO) Y   |  | 29 BASEMENT (Y/N) Y<br>FULL (Y/N)                            |  |
| 15 NAME OF ESTABLISHED DISTRICT   |  | 30 FOUNDATION MATERIAL<br>CONCRETE                           |  |
| 16 FURTHER DESCRIPTION OF IMPORTANT FEATURES<br>SEE C O N T I N U A T I O N S H E E T           |  | 31 WALL CONSTRUCTION<br>FRAME                                |  |
| 17 HISTORY AND SIGNIFICANCE<br>SEE C O N T I N U A T I O N S H E E T                            |  | 32 ROOF TYPE & MATERIAL<br>SIDE GABLE<br>ASPHALT SHINGLE     |  |
| 18 DESCRIPTION OF ENVIRONMENT AND OUTBUILDINGS<br>SEE C O N T I N U A T I O N S H E E T         |  | 33 NO. OF BAYS<br>FRONT 3 SIDE 2                             |  |
| 19 SOURCES OF INFORMATION<br>SEE C O N T I N U A T I O N S H E E T                              |  | 34 WALL TREATMENT<br>WOOD HORIZONTAL LAP SIDING<br>AND BRICK |  |
|   |  | 35 PLAN SHAPE<br>IRREGULAR                                   |  |
|   |  | 36 CHANGES ADDITION<br>(EXPLAIN ALTERED<br>IN #42) MOVED     |  |
|   |  | 37 CONDITION<br>INTERIOR<br>EXTERIOR EXCELLENT               |  |
|   |  | 38 PRESERVATION UNDERWAY? (Y/N) N                            |  |
|   |  | 39 ENDANGERED (YES/NO) N<br>BY WHAT ?                        |  |
|   |  | 40 VISIBLE FROM PUBLIC ROAD ?<br>(YES/NO) Y                  |  |
|   |  | 41 DISTANCE FROM AND FRONTAGE ON ROAD                        |  |
|   |  | P H O T O  |  |
|   |  | 46 PREPARED BY<br>LINDA STOCKMANN                            |  |
|   |  | 47 ORGANIZATION<br>KIPK. LANDM. COMM.                        |  |
|   |  | 48 DATE<br>5/87  |  |
|   |  | 49 REVISION DATE(S)  |  |

Office of Historic Preservation  
P.O. Box 176  
Jefferson City, MO 65102  
CERTIFIED LOCAL GOVERNMENT PROGRAM  
HISTORIC INVENTORY - Phase 2

Kirkwood, Missouri

Continuation Sheet

42.

346 Gill

This building is primarily read as a two-story rectangular block with a one-story projecting wing on the east elevation and a one-story projecting room on the rear elevation. Its Colonial Revival references include its side-gable roof with close rake and eaves, its accentuated facade entry, its multi-pane window glazing, and its decorative wood shutters. The primary entrance is on the east end of the main house block. It is a three-sided projection containing a single-leaf wood panel door with double-hung wood sash windows flanking it. These windows are divided into six lights, and there are decorative wood panels in place both above the door and above the window. There is a three-sided bay window to the west of this entry. It also has double-hung wood sash with twelve over twelve light configurations in its center window and six over six light configurations in the side windows. It, too, has decorative wood panels in place above each side of this bay. The entry porch features fluted columns and a brick floor and stairs. The remainder of the windows are double-hung wood sash with wide wood surrounds, wood entablatures, and wood lugsills. The second level is distinguished from the first level by its wide wood horizontal siding. There is a two-story projecting wing on the west elevation, which has been sided in wide horizontal wood siding but has been painted a contrasting color to that of the siding used at the second level on the main house block. This projecting wing features a gabled roof which is stepped down from that of the main house roof.



Office of Historic Preservation  
P.O. Box 176  
Jefferson City, MO 65102  
Certified Local Government Program  
Historic Inventory - Phase 2

Kirkwood, Missouri

Continuation Sheet 346 Gill

43. History and Significance

44. Description of Environment and Outbuildings

This is a large nicely landscaped lot with several large and/or old trees. There is a detached one (1) car frame garage in the rear of the lot.



OFFICE OF HISTORIC PRESERVATION, P.O. BOX 176, JEFFERSON CITY, MISSOURI 65101  
HISTORIC INVENTORY

SLASH - 235

|   |  |   |  |
|---|--|---|--|
| NO 0128 LOCAL #<br>COUNTY<br>ST. LOUIS COUNTY<br>LOCATION OF NEGATIVES<br>LINDA STOCKMANN |  | 4 PRESENT NAME(S)<br><br>5 OTHER NAME(S)      |  |
| SPECIFIC LOCATION<br>404 GILL   |  | 16 THEMATIC CATEGORY                          |  |
| CITY OR TOWN<br>K I R K W C O D, M O  |  | 17 DATE(S) OR PERIOD<br>CA 1920               |  |
| SITE PLAN WITH NORTH ARROW<br>S E E M A P   |  | 18 STYLE OR DESIGN ECLECTIC<br>TUDOR          |  |
|   |  | 19 ARCHITECT OR ENGINEER                      |  |
|   |  | 20 CONTRACTOR OR BUILDER                      |  |
|   |  | 21 ORIGINAL USE, IF APPARENT<br>SINGLE FAMILY |  |
|   |  | 22 PRESENT USE<br>SINGLE FAMILY               |  |
| COORDINATES<br>LOT<br>LANG  |  | 23 OWNERSHIP PUBLIC<br>PRIVATE X              |  |
|   |  | 24 OWNER'S NAME & ADDRESS (IF KNOWN)          |  |
| 0 SITE BUILDING X STRUCTURE OBJECT  |  | 25 OPEN TO PUBLIC (YES/NO) N                  |  |
| 1 ON NAT'L REG? (YES/NO)  |  | 26 LOCAL CONTACT PERSON OR ORGANIZATION       |  |
| 12 IS IT ELIGIBLE? (YES/NO)   |  | 27 OTHER SURVEYS IN WHICH INCLUDED            |  |
| 3 PART OF HIST DIST (YES/NO) N  |  | 39 ENDANGERED (YES/NO) N<br>BY WHAT ?         |  |
| 14 DIST POTENT (YES/NO) Y   |  | 40 VISIBLE FROM PUBLIC ROAD ? (YES/NO) Y      |  |
| 5 NAME OF ESTABLISHED DISTRICT  |  | 41 DISTANCE FROM AND FRONTAGE ON ROAD         |  |
| 2 FURTHER DESCRIPTION OF IMPORTANT FEATURES<br>SEE CONTINUATION SHEET                     |  | P H O T O                                     |  |
| 3 HISTORY AND SIGNIFICANCE<br>SEE CONTINUATION SHEET                                      |  | 46 PREPARED BY<br>LINDA STOCKMANN             |  |
| 4 DESCRIPTION OF ENVIRONMENT AND OUTBUILDINGS<br>SEE CONTINUATION SHEET                   |  | 47 ORGANIZATION<br>KIRK. LANDM. COMM.         |  |
| 5 SOURCES OF INFORMATION<br>SEE CONTINUATION SHEET  |  | 48 DATE<br>5/87                               |  |
|   |  | 49 REVISION DATE(S)                           |  |

Office of Historic Preservation  
P.O. Box 176  
Jefferson City, MO 65102  
CERTIFIED LOCAL GOVERNMENT PROGRAM  
HISTORIC INVENTORY - Phase 2

Kirkwood, Missouri

Continuation Sheet

42.

404 Gill

This home is a large home. It features multiple, steeply pitched gables. The home is primarily read as a one-and-a-half-story rectangular block with a one-and-a-half-story projecting bay on the facade. This bay is gabled. Its roof intersects with the main house roof. There is an additional one-and-a-half-story projecting bay that comes off of the aforementioned projection. This also has a gabled roof which is lower than that of the aforementioned projection. There is a one-and-a-half-story projecting wing on the east elevation. This wing contains a sunroom at its first level. The sunroom features jalousie windows. The home also features a gabled dormer on the front and rear elevations. The primary entrance is on the street-facing wall of the projecting facade bay. It contains a single-leaf wood plank door. There is artglass in its upper one-third. It is covered by a wood storm door. There is a shed-like hood in place above this entry. The entry is accessed by stone stairs with a wrought iron railing. To the west of the entry is a small, single-leaf wood casement window divided into two lights. The home features both single and double-leaf wood casement windows, each leaf containing six lights. The windows that are on the brick wall surfaces feature brick soldier-course sills. The dormer windows feature wood lugsills. All windows have plain wood surrounds. There are wide wood lintels in place above several of the windows on the first level. The home also features a one-and-a-half-story projecting rear wing. This wing features a rear-facing gable.

Office of Historic Preservation  
P.O. Box 176  
Jefferson City, MO 65102  
Certified Local Government Program  
Historic Inventory - Phase 2

Kirkwood, Missouri

Continuation Sheet 404 Gill

43. History and Significance

44. Description of Environment and Outbuildings

This is a large lot with many large and/or old trees. The house sets on a hill. There is a 1½ story detached two (2) car brick garage in the rear of the lot. It stylistically is compatible with the house.



OFFICE OF HISTORIC PRESERVATION, P.O. BOX 176, JEFFERSON CITY, MISSOURI 65101  
HISTORIC INVENTORY

SLASH-226

|   |  |   |  |
|---|--|---|--|
| NO 0127 LOCAL #<br>COUNTY<br>ST. LOUIS COUNTY<br>LOCATION OF NEGATIVES<br>LINDA STOCKMANN |  | 4 PRESENT NAME(S)<br><br>5 OTHER NAME(S)      |  |
| SPECIFIC LOCATION<br>408 GILL   |  | 16 THEMATIC CATEGORY                          | 28 NO. OF STORIES 02.5   |
| CITY OR TOWN<br>KIRKWOOD, MO  |  | 17 DATE(S) OR PERIOD<br>CA 1920               | 29 BASEMENT (Y/N) Y<br>FULL (Y/N)                              |
| SITE PLAN WITH NORTH ARROW<br>SEE MAP   |  | 18 STYLE OR DESIGN ECLECTIC<br>CRAFTSMAN      | 30 FOUNDATION MATERIAL<br>CONCRETE                             |
|   |  | 19 ARCHITECT OR ENGINEER                      | 31 WALL CONSTRUCTION<br>FRAME                                  |
|   |  | 20 CONTRACTOR OR BUILDER                      | 32 ROOF TYPE & MATERIAL<br>FRONT GABLE<br>ASPHALT SHINGLE      |
|   |  | 21 ORIGINAL USE, IF APPARENT<br>SINGLE FAMILY | 33 NO. OF BAYS<br>FRONT 3 SIDE 4                               |
|   |  | 22 PRESENT USE<br>SINGLE FAMILY               | 34 WALL TREATMENT<br>WOOD SHINGLE                              |
|   |  | 23 OWNERSHIP<br>PUBLIC<br>PRIVATE X           | 35 PLAN SHAPE<br>IRREGULAR                                     |
| COORDINATES<br>LOT<br>LANG  |  | 24 OWNER'S NAME & ADDRESS (IF KNOWN)          | 36 CHANGES<br>(EXPLAIN<br>IN #42) ADDITION<br>ALTERED<br>MOVED |
| 0 SITE STRUCTURE<br>BUILDING X OBJECT   |  | 25 OPEN TO PUBLIC (YES/NO) N                  | 37 CONDITION<br>INTERIOR<br>EXTERIOR EXCELLENT                 |
| 1 ON NAT'L REG? (YES/NO)  |  | 26 LOCAL CONTACT PERSON OR ORGANIZATION       | 38 PRESERVATION UNDERWAY? (Y/N) N                              |
| 12 IS IT ELIGIBLE? (YES/NO)   |  | 27 OTHER SURVEYS IN WHICH INCLUDED            | 39 ENDANGERED (YES/NO) N<br>BY WHAT?                           |
| 3 PART OF HIST DIST (YES/NO) N  |  |   | 40 VISIBLE FROM PUBLIC ROAD? (YES/NO) Y                        |
| 14 DIST. POTENTIAL (YES/NO) Y   |  |   | 41 DISTANCE FROM AND FRONTAGE ON ROAD                          |
| 5 NAME OF ESTABLISHED DISTRICT  |  |   | P H O T O  |
| 2 FURTHER DESCRIPTION OF IMPORTANT FEATURES<br>SEE CONTINUATION SHEET                     |  |   | 46 PREPARED BY<br>LINDA STOCKMANN                              |
| 3 HISTORY AND SIGNIFICANCE<br>SEE CONTINUATION SHEET                                      |  |   | 47 ORGANIZATION<br>KIRK. LANDM. COMM.                          |
| 4 DESCRIPTION OF ENVIRONMENT AND OUTBUILDINGS<br>SEE CONTINUATION SHEET                   |  |   | 48 DATE<br>5/87  |
| 5 SOURCES OF INFORMATION<br>SEE CONTINUATION SHEET  |  |   | 49 REVISION DATE(S)  |

Office of Historic Preservation  
P.O. Box 176  
Jefferson City, MO 65102  
CERTIFIED LOCAL GOVERNMENT PROGRAM  
HISTORIC INVENTORY - Phase 2

Kirkwood, Missouri

Continuation Sheet

42.

408 Gill

This building is primarily a two-and-a-half-story rectangular box with a two-level projecting wing that has a sleeping porch at the second level and a screened-in porch at the first level. The primary entrance is to the extreme west of the facade and contains a single-leaf wood door with eight lights in the upper one-third. It is covered by a wood storm door. There is a gabled hood over this door, with decorative wood brackets. The door is accessed by a wood floor and stairs with built-in balustrades/railings. The windows are double-hung wood sash with wide wood surrounds, wood lugsills, and either four, six, or eight over one light configurations. The windows at the second level are topped by a wood frieze which spans the facade. The remainder of the windows are topped by wood entablatures. The front-facing gable is pedimented and the roofline features a plain projecting boxed cornice.



Office of Historic Preservation  
P.O. Box 176  
Jefferson City, MO 65102  
Certified Local Government Program  
Historic Inventory-- Phase 2

Kirkwood, Missouri

Continuation Sheet 408 Gill

43. History and Significance

44. Description of Environment and Outbuildings  
This is a very large lot which is nicely landscaped. There are many large and/or old trees.



OFFICE OF HISTORIC PRESERVATION, P.O. BOX 176, JEFFERSON CITY, MISSOURI 65101  
HISTORIC INVENTORY

SLACOM-237

|   |  |   |  |
|---|--|---|--|
| NO 0126 LOCAL #<br>COUNTY<br>ST. LOUIS COUNTY<br>LOCATION OF NEGATIVES<br>LINDA STOCKMANN |  | 4 PRESENT NAME(S)                             |  |
|   |  | 5 OTHER NAME(S)                               |  |
| SPECIFIC LOCATION<br>410 GILL   |  | 16 THEMATIC CATEGORY                          | 23 NO OF STORIES 01.5                                    |
|   |  | 17 DATE(S) OR PERIOD<br>CA 1925               | 29 BASEMENT (Y/N) Y<br>FULL (Y/N)                        |
| CITY OR TOWN<br>KIRKWOOD, MO  |  | 18 STYLE OR DESIGN ECLECTIC<br>CRAFTSMAN      | 30 FOUNDATION MATERIAL<br>CONCRETE                       |
| SITE PLAN WITH NORTH ARROW<br>SEE MAP   |  | 19 ARCHITECT OR ENGINEER                      | 31 WALL CONSTRUCTION<br>FRAME                            |
|   |  | 20 CONTRACTOR OR BUILDER                      | 32 ROOF TYPE & MATERIAL<br>HIP<br>ASPHALT SHINGLE        |
|   |  | 21 ORIGINAL USE, IF APPARENT<br>SINGLE FAMILY | 33 NO. OF BAYS<br>FRONT 4 SIDE 3                         |
|   |  | 22 PRESENT USE<br>SINGLE FAMILY               | 34 WALL TREATMENT<br>STUCCO<br>HALF TIMBER               |
|   |  | 23 OWNERSHIP PUBLIC<br>PRIVATE X              | 35 PLAN SHAPE<br>IRREGULAR                               |
|   |  | 24 OWNER'S NAME & ADDRESS (IF KNOWN)          | 36 CHANGES ADDITION<br>(EXPLAIN ALTERED<br>IN #42) MOVED |
| COORDINATES<br>LOT<br>LANG  |  | 25 OPEN TO PUBLIC (YES/NO) N                  | 37 CONDITION<br>INTERIOR<br>EXTERIOR EXCELLENT           |
| 0 SITE STRUCTURE<br>BUILDING X OBJECT   |  | 26 LOCAL CONTACT PERSON OR ORGANIZATION       | 38 PRESERVATION UNDERWAY? (Y/N) N                        |
| 1 ON NAT'L REG? 12 IS IT ELIGIBLE?<br>(YES/NO) (YES/NO)                                   |  | 27 OTHER SURVEYS IN WHICH INCLUDED            | 39 ENDANGERED (YES/NO) N<br>BY WHAT ?                    |
| 3 PART OF HIST DIST 14 DIST PCTENT<br>(YES/NO) N (YES/NO) Y                               |  |   | 40 VISIBLE FROM PUBLIC ROAD ?<br>(YES/NO) Y              |
| 5 NAME OF ESTABLISHED DISTRICT  |  |   | 41 DISTANCE FROM AND FRONTAGE ON ROAD                    |
| 2 FURTHER DESCRIPTION OF IMPORTANT FEATURES<br>SEE CONTINUATION SHEET                     |  |   | P H O T O  |
| 3 HISTORY AND SIGNIFICANCE<br>SEE CONTINUATION SHEET                                      |  |   | 46 PREPARED BY<br>LINDA STOCKMANN                        |
| 4 DESCRIPTION OF ENVIRONMENT AND OUTBUILDINGS<br>SEE CONTINUATION SHEET                   |  |   | 47 ORGANIZATION<br>KIRK. LANDM. COMM.                    |
| 5 SOURCES OF INFORMATION<br>SEE CONTINUATION SHEET  |  |   | 48 DATE 5/87 49 REVISION DATE(S)                         |

Office of Historic Preservation  
P.O. Box 176  
Jefferson City, MO 65102  
CERTIFIED LOCAL GOVERNMENT PROGRAM  
HISTORIC INVENTORY - Phase 2

Kirkwood, Missouri

Continuation Sheet

42.

410 Gill

This is a large home. It has nice Craftsmen features. The home is dominated by its roof, which is reminiscent of an English cottage. It features an unusual dormer on its facade, with a cottage-like roof. It features a projecting entry porch with a steeply pitched gable, and it also has bands of windows with multi-lights. Another prominent feature is a projecting screened-in porch on the east elevation, which is visible from the street. The primary entrance contains a single-leaf, multi-paned wood door which is covered by an aluminum storm door and accessed by a brick stoop. The gable of the entry porch is filled in with stucco and half-timber. It features flanging barge boards, a drop at the peak, and wood posts with decorative wood brackets. The windows on the first level are double-hung wood sash with plain wood surrounds, wood lugsills, and six over one light configurations. The dormer level windows are double-hung wood sash with plain wood surrounds and one over one light configurations. The walls of the dormer are finished with stucco and half-timber. The roofline features widely overhanging boxed eaves. There is a projecting carport at the basement level on the east elevation. There is a small hipped dormer on the west elevation, as well as an entry containing double-leaf, French-style, multi-paned doors.

Office of Historic Preservation  
P.O. Box 176  
Jefferson City, MO 65102  
Certified Local Government Program  
Historic Inventory - Phase 2

Kirkwood, Missouri

Continuation Sheet 410 Gill

43. History and Significance

44. Description of Environment and Outbuildings

This is a very large lot with several large and/or old trees. It is nicely landscaped. There is a detached one (1) car frame garage at the driveway entrance.



OFFICE OF HISTORIC PRESERVATION, P.O. BOX 176, JEFFERSON CITY, MISSOURI 65101  
HISTORIC INVENTORY

SLAS017-238

|   |   |  |
|---|---|--|
| NO 0167 LOCAL #<br>COUNTY<br>ST. LOUIS COUNTY<br>LOCATION OF NEGATIVES<br>LINDA STOCKMANN | 4 PRESENT NAME(S)<br><br>5 OTHER NAME(S)      |  |
| SPECIFIC LOCATION<br>211 N. HARRISON  | 16 THEMATIC CATEGORY                          | 28 NO OF STORIES 02.0  |
| CITY OR TOWN<br>KIRKWOOD, MO  | 17 DATE(S) OR PERIOD<br>CA 1945               | 29 BASEMENT (Y/N) Y<br>FULL (Y/N)                              |
| SITE PLAN WITH NORTH ARROW<br>SEE MAP   | 18 STYLE OR DESIGN NEO CLASSICAL              | 30 FOUNDATION MATERIAL<br>CONCRETE/STONE                       |
|   | 19 ARCHITECT OR ENGINEER                      | 31 WALL CONSTRUCTION<br>FRAME                                  |
|   | 20 CONTRACTOR OR BUILDER                      | 32 ROOF TYPE & MATERIAL<br>FRONT GABLE<br>ASPHALT SHINGLE      |
|   | 21 ORIGINAL USE, IF APPARENT<br>INSTITUTIONAL | 33 NO. OF BAYS<br>FRONT 5 SIDE 4                               |
|   | 22 PRESENT USE<br>INSTITUTIONAL               | 34 WALL TREATMENT<br>BRICK VENEER                              |
|   |   | 35 PLAN SHAPE<br>IRREGULAR                                     |
|   | 23 OWNERSHIP<br>PUBLIC<br>PRIVATE X           | 36 CHANGES<br>(EXPLAIN IN #42)<br>ADDITION<br>ALTERED<br>MOVED |
| COORDINATES<br>LOT<br>LANG  | 24 OWNER'S NAME & ADDRESS (IF KNOWN)          | 37 CONDITION<br>INTERIOR<br>EXTERIOR EXCELLENT                 |
| 0 SITE STRUCTURE<br>BUILDING X OBJECT   | 25 OPEN TO PUBLIC (YES/NO) N                  | 38 PRESERVATION UNDERWAY? (Y/N) N                              |
| 1 ON NAT'L REG? (YES/NO)  | 26 LOCAL CONTACT PERSON OR ORGANIZATION       | 39 ENDANGERED (YES/NO) N<br>BY WHAT ?                          |
| 12 IS IT ELIGIBLE? (YES/NO)   | 27 OTHER SURVEYS IN WHICH INCLUDED            | 40 VISIBLE FROM PUBLIC ROAD ?<br>(YES/NO) Y                    |
| 3 PART OF HIST DIST (YES/NO) N  |   | 41 DISTANCE FROM AND FRONTAGE ON ROAD                          |
| 14 DIST PCTENT (YES/NO) Y   |   |  |
| 5 NAME OF ESTABLISHED DISTRICT  |   | P H O T O  |
| 2 FURTHER DESCRIPTION OF IMPORTANT FEATURES<br>SEE CONTINUATION SHEET                     |   | 46 PREPARED BY<br>LINDA STOCKMANN                              |
| 3 HISTORY AND SIGNIFICANCE<br>SEE CONTINUATION SHEET                                      |   | 47 ORGANIZATION<br>KIRK. LANDM. COMM.                          |
| 4 DESCRIPTION OF ENVIRONMENT AND OUTBUILDINGS<br>SEE CONTINUATION SHEET                   |   | 48 DATE  |
| 5 SOURCES OF INFORMATION<br>SEE CONTINUATION SHEET  |   | 49 REVISION DATE(S)  |

Office of Historic Preservation  
P.O. Box 176  
Jefferson City, MO 65102  
CERTIFIED LOCAL GOVERNMENT PROGRAM  
HISTORIC INVENTORY - Phase 2

Kirkwood, Missouri

Continuation Sheet

42.

211 N. Harrison

This building is primarily read as a two story rectangular block with a projecting two story wing on the north elevation. The facade is symmetrically arranged. Its primary entrance is central and contains a double-leaf wood doorway. Each leaf contains 15 lights. It is topped by a transom with a band of 11 lights. The doorway is flanked by stone insets with decorative stone mensoles. It is topped by a stone shelf. Above this are Baroque stone volutes with a central stone shield. The first level windows are double-hung wood sash with plain wood surrounds and wide stone sills. They feature twelve over twelve light configurations. The second level facade windows are stain-glass windows. The central unit is a triple window set which contains three double-hung wood sash topped by stationary transoms. These windows are flanked by double wood pilasters and supported by a wood shelf with wood brackets. This level is divided into three bays by brick pilasters with stone Corinthian capitals. There is a wood frieze beneath the roofline cornice on the facade and side elevations. The facade features a pedimented gable. Within this gable decorative brickwork forms an arch-panel with a keystone. Within this panel there is a circular lodge emblem. The facade also features brick quoins at the corners of the first level, decorative projecting brick panels beneath the second level single windows, brick-course surrounds on those same windows and a stone stringcourse between the first and second levels.



Office of Historic Preservation  
P.O. Box 176  
Jefferson City, MO 65102  
Certified Local Government Program  
Historic Inventory - Phase 2

Kirkwood, Missouri

Continuation Sheet 211 N. Harrison

#### 43. History and Significance

#### 44. Description of Environment and Outbuildings

This is a large corner lot with several large and/or old trees. A large portion of the lot is black-topped for parking. There is a detached garage with carport at the rear.



OFFICE OF HISTORIC PRESERVATION, P.O. BOX 176, JEFFERSON CITY, MISSOURI 65101  
HISTORIC INVENTORY

SLAS017-239

|   |   |  |
|---|---|--|
| NC 0166 LOCAL #<br>COUNTY<br>ST. LOUIS COUNTY<br>LOCATION OF NEGATIVES<br>LINDA STOCKMANN | 4 PRESENT NAME(S)<br><br>5 OTHER NAME(S)      |  |
| SPECIFIC LOCATION<br>221 N. HARRISON  | 16 THEMATIC CATEGORY                          | 28 NO OF STORIES 01.5                                    |
|   | 17 DATE(S) OR PERIOD<br>CA 1920               | 29 BASEMENT (Y/N) Y<br>FULL (Y/N)                        |
| CITY OR TOWN<br>KIRKWOOD, MO  | 18 STYLE OR DESIGN ECLECTIC<br>BUNGALOW       | 30 FOUNDATION MATERIAL<br>COVERED WITH STUCCO            |
| SITE PLAN WITH NORTH ARROW<br>SEE MAP   | 19 ARCHITECT OR ENGINEER                      | 31 WALL CONSTRUCTION<br>FRAME                            |
|   | 20 CONTRACTOR OR BUILDER                      | 32 ROOF TYPE & MATERIAL<br>SIDE GABLE<br>ASPHALT SHINGLE |
|   | 21 ORIGINAL USE, IF APPARENT<br>SINGLE FAMILY | 33 NO. OF BAYS<br>FRONT 3 SIDE 3                         |
|   | 22 PRESENT USE<br>SINGLE FAMILY               | 34 WALL TREATMENT<br>STUCCO                              |
|   |   | 35 PLAN SHAPE<br>RECTANGLE                               |
|   | 23 OWNERSHIP<br>PUBLIC<br>PRIVATE X           | 36 CHANGES ADDITION<br>(EXPLAIN ALTERED<br>IN #42) MOVED |
| COORDINATES<br>LOT<br>LANG  | 24 OWNER'S NAME & ADDRESS (IF KNOWN)          | 37 CONDITION<br>INTERIOR<br>EXTERIOR GOOD                |
| 0 SITE STRUCTURE<br>BUILDING X OBJECT   | 25 OPEN TO PUBLIC (YES/NO) Y                  | 38 PRESERVATION UNDERWAY? (Y/N) N                        |
| 1 ON NAT'L REG? 12 IS IT ELIGIBLE?<br>(YES/NO) (YES/NO)                                   | 26 LOCAL CONTACT PERSON OR ORGANIZATION       | 39 ENDANGERED (YES/NO) N<br>BY WHAT ?                    |
| 3 PART OF HIST DIST 14 DIST PCTENT<br>(YES/NO) N (YES/NO) Y                               | 27 OTHER SURVEYS IN WHICH INCLUDED            | 40 VISIBLE FROM PUBLIC ROAD ?<br>(YES/NO) Y              |
| 5 NAME OF ESTABLISHED DISTRICT  |   | 41 DISTANCE FROM AND FRONTAGE ON ROAD                    |
| 2 FURTHER DESCRIPTION OF IMPORTANT FEATURES<br>SEE CONTINUATION SHEET                     |   | P H O T O  |
| 3 HISTORY AND SIGNIFICANCE<br>SEE CONTINUATION SHEET                                      |   | 46 PREPARED BY<br>LINDA STOCKMANN                        |
| 4 DESCRIPTION OF ENVIRONMENT AND OUTBUILDINGS<br>SEE CONTINUATION SHEET                   |   | 47 ORGANIZATION<br>KIRK. LANDM. COMM.                    |
| 5 SOURCES OF INFORMATION<br>SEE CONTINUATION SHEET  |   | 48 DATE 49 REVISION DATE(S)                              |

Office of Historic Preservation  
P.O. Box 176  
Jefferson City, MO 65102  
CERTIFIED LOCAL GOVERNMENT PROGRAM  
HISTORIC INVENTORY - Phase 2

Kirkwood, Missouri

Continuation Sheet

42.

221 N. Harrison

As is typical of other bungalows in the vicinity with the Craftsmen flavor, this home features a stucco wall finish, a sweeping side-gabled roof, widely overhanging eaves with exposed rafters, three over one light configurations in the windows a full-width facade porch and a facade dormer -- in this case a shed dormer. The facade porch projects with a solid stuccoed balustrade, stuccoed wood posts, a concrete floor and concrete stairs. The primary entrance is central and contains a single-leaf wood door with three vertical lights in its upper one-third. The windows are double-hung wood sash with plain wood surrounds, wide wood lugsills on the first level and narrow wood lugsills on the dormer windows. The facade dormer is clad with horizontal lap siding. There is an enclosed porch at the rear of this building.

Office of Historic Preservation  
P.O. Box 176  
Jefferson City, MO 65102  
Certified Local Government Program  
Historic Inventory - Phase 2

Kirkwood, Missouri

Continuation Sheet 221 N. Harrison

43. History and Significance

44. Description of Environment and Outbuildings

This is a deep narrow lot.



OFFICE OF HISTORIC PRESERVATION, P.O. BOX 176, JEFFERSON CITY, MISSOURI 65101  
HISTORIC INVENTORY

SLA 207-2412

|   |   |   |
|---|---|---|
| NO 0165 LOCAL #<br>COUNTY<br>ST. LOUIS COUNTY<br>LOCATION OF NEGATIVES<br>LINDA STOCKMANN | 4 PRESENT NAME(S)<br><br>5 OTHER NAME(S)                    |   |
| SPECIFIC LOCATION<br>225 N. HARRISON  | 16 THEMATIC CATEGORY<br><br>17 DATE(S) OR PERIOD<br>CA 1920 | 28 NO OF STORIES 01.5<br>29 BASEMENT (Y/N) Y<br>FLL (Y/N) |
| CITY OR TOWN<br>K I R K W C O D, M O  | 18 STYLE OR DESIGN ECLECTIC<br>BUNGALOW                     | 30 FOUNDATION MATERIAL<br>COVERED WITH STUCCO             |
| SITE PLAN WITH NORTH ARROW<br>S E E M A P   | 19 ARCHITECT OR ENGINEER<br><br>20 CONTRACTOR OR BUILDER    | 31 WALL CONSTRUCTION FRAME                                |
|   | 21 ORIGINAL USE, IF APPARENT<br>SINGLE FAMILY               | 32 ROOF TYPE & MATERIAL<br>SIDE GABLE<br>ASPHALT SHINGLE  |
|   | 22 PRESENT USE<br>SINGLE FAMILY                             | 33 NO. OF BAYS<br>FRONT 3 SIDE 3                          |
|   |   | 34 WALL TREATMENT<br>STUCCO                               |
|   |   | 35 PLAN SHAPE<br>RECTANGLE                                |
|   | 23 OWNERSHIP PUBLIC<br>PRIVATE X                            | 36 CHANGES ADDITION<br>(EXPLAIN ALTERED<br>IN #42) MOVED  |
| COORDINATES<br>LOT<br>LANG  | 24 OWNER'S NAME & ADDRESS (IF KNOWN)                        | 37 CONDITION<br>INTERIOR<br>EXTERIOR FAIR                 |
| 0 SITE STRUCTURE<br>BUILDING X OBJECT   | 25 OPEN TO PUBLIC (YES/NO) N                                | 38 PRESERVATION UNDERWAY? (Y/N) N                         |
| 1 ON NAT'L REG? (YES/NO)  | 26 LOCAL CONTACT PERSON OR ORGANIZATION                     | 39 ENDANGERED (YES/NO) N<br>BY WHAT ?                     |
| 12 IS IT ELIBIBLE? (YES/NO)   | 27 OTHER SURVEYS IN WHICH INCLUDED                          | 40 VISIBLE FROM PUBLIC ROAD ?<br>(YES/NO) Y               |
| 3 PART OF HIST DIST (YES/NO) N  |   | 41 DISTANCE FROM AND FRONTAGE ON ROAD                     |
| 14 DIST PCTENT (YES/NO) Y   |   |   |
| 5 NAME OF ESTABLISHED DISTRICT  |   | P H O T O   |
| 2 FURTHER DESCRIPTION OF IMPORTANT FEATURES<br>S E E C C N T I N U A T I O N S H E E T    |   | 46 PREPARED BY<br>LINDA STOCKMANN                         |
| 3 HISTORY AND SIGNIFICANCE<br>S E E C C N T I N U A T I O N S H E E T                     |   | 47 ORGANIZATION<br>KIRK. LANDM. COMM.                     |
| 4 DESCRIPTION OF ENVIRONMENT AND OUTBUILDINGS<br>S E E C C N T I N U A T I O N S H E E T  |   | 48 DATE   |
| 5 SOURCES OF INFORMATION<br>S E E C C N T I N U A T I O N S H E E T                       |   | 49 REVISION DATE(S)                                       |

Office of Historic Preservation  
P.O. Box 176  
Jefferson City, MO 65102  
CERTIFIED LOCAL GOVERNMENT PROGRAM  
HISTORIC INVENTORY - Phase 2

Kirkwood, Missouri

Continuation Sheet

42.

225 N. Harrison

As is typical of other bungalows in the vicinity with the Craftsmen flavor, this home features a stucco wall finish, a sweeping side-gabled roof, widely overhanging eaves with exposed rafters, a full-width facade porch and a facade dormer, in this case gabled. The facade porch is screened-in with a solid stuccoed balustrade. It has a concrete floor and stairs. The primary entrance is central and contains a single-leaf wood door with three vertical lights in its upper one-third. The windows are double-hung wood sash with plain wood surrounds and wood lugsills. There is a partially enclosed porch at the rear of this building.



Office of Historic Preservation  
P.O. Box 176  
Jefferson City, MO 65102  
Certified Local Government Program  
Historic Inventory - Phase 2

Kirkwood, Missouri

Continuation Sheet 225 N. Harrison

43. History and Significance

44. Description of Environment and Outbuildings

This is a deep narrow lot with a few large and/or trees.



OFFICE OF HISTORIC PRESERVATION, P.O. BOX 176, JEFFERSON CITY, MISSOURI 65101  
HISTORIC INVENTORY

SLASOM-241

|  |  |   |   |
|--|--|---|---|
| 1 NO 0408 LOCAL #  |  | 4 PRESENT NAME(S)                             |   |
| 2 COUNTY<br>ST. LOUIS COUNTY   |  |   |   |
| 3. LOCATION OF NEGATIVES<br>LINDA STOCKMANN                              |  | 5 OTHER NAME(S)                               |   |
| 6 SPECIFIC LOCATION<br>309 N. HARRISON                                   |  | 16 THEMATIC CATEGORY                          | 28 NO OF STORIES 01.0                                     |
|  |  | 17 DATE(S) OR PERIOD<br>CA 1935               | 29 BASEMENT (Y/N) Y<br>FULL (Y/N)                         |
| 7 CITY OR TOWN<br>KIRKWOOD, MO   |  | 18 STYLE OR DESIGN ECLECTIC<br>BUNGALOW       | 30 FOUNDATION MATERIAL<br>CONCRETE                        |
| 8 SITE PLAN WITH NORTH ARROW<br>SEE MAP                                  |  | 19 ARCHITECT OR ENGINEER                      | 31 WALL CONSTRUCTION<br>FRAME                             |
|  |  | 20 CONTRACTOR OR BUILDER                      | 32 ROOF TYPE & MATERIAL<br>FRONT GABLE<br>ASPHALT SHINGLE |
|  |  | 21 ORIGINAL USE, IF APPARENT<br>SINGLE FAMILY | 33 NO. OF SAYS<br>FRONT 0 SIDE 4                          |
|  |  | 22 PRESENT USE<br>SINGLE FAMILY               | 34 WALL TREATMENT<br>COMPOSITION SHINGLES                 |
|  |  |   | 35 PLAN SHAPE<br>IRREGULAR                                |
|  |  | 23 OWNERSHIP PUBLIC<br>PRIVATE X              | 36 CHANGES ADDITION<br>(EXPLAIN ALTERED<br>IN #42) MOVED  |
| 9 COORDINATES<br>LOT<br>LANG   |  | 24 OWNER'S NAME & ADDRESS (IF KNOWN)          | 37 CONDITION<br>INTERIOR<br>EXTERIOR GOOD                 |
| 10 SITE STRUCTURE<br>BUILDING X OBJECT                                   |  | 25 OPEN TO PUBLIC (YES/NO) N                  | 38 PRESERVATION UNDERWAY? (Y/N) N                         |
| 11 ON NAT'L REG? (YES/NO)  |  | 26 LOCAL CONTACT PERSON OR ORGANIZATION       | 39 ENDANGERED (YES/NO) N<br>BY WHAT?                      |
| 12 IS IT ELIGIBLE? (YES/NO)  |  | 27 OTHER SURVEYS IN WHICH INCLUDED            | 40 VISIBLE FROM PUBLIC ROAD?<br>(YES/NO) Y                |
| 13 PART OF HIST DIST (YES/NO) N  |  |   | 41 DISTANCE FROM AND FRONTAGE ON ROAD                     |
| 14 DIST PCTENT (YES/NO) Y  |  |   |   |
| 15 NAME OF ESTABLISHED DISTRICT  |  |   | PHOTO   |
| 42 FURTHER DESCRIPTION OF IMPORTANT FEATURES<br>SEE CONTINUATION SHEET   |  |   | 46 PREPARED BY<br>LINDA STOCKMANN                         |
| 43 HISTORY AND SIGNIFICANCE<br>SEE CONTINUATION SHEET                    |  |   | 47 ORGANIZATION<br>KIRK. LANDM. COMM.                     |
| 44 DESCRIPTION OF ENVIRONMENT AND OUTBUILDINGS<br>SEE CONTINUATION SHEET |  |   | 48 DATE   |
| 45 SOURCES OF INFORMATION<br>SEE CONTINUATION SHEET                      |  |   | 49 REVISION DATE(S)                                       |

Office of Historic Preservation  
P.O. Box 176  
Jefferson City, MO 65102  
CERTIFIED LOCAL GOVERNMENT PROGRAM  
HISTORIC INVENTORY - Phase 2

Kirkwood, Missouri

Continuation Sheet

42.

309 N. Harrison

This is a small home, with no strong stylistic characteristics. It does somewhat reflect the plan and window pattern of many of Kirkwood's bungalows. The primary entrance is slightly off center toward the north. It contains a single-leaf, wood-panel door with four small, square lights across the top. It is covered by a wood screen door. There is an entry porch which is formed by an aluminum awning. The entry porch features a brick stoop and stair, with wrought iron railings. Above the awning there is a slightly projecting gable with vertical wood siding. The windows are double-hung wood sash with either six over one or eight over one light configurations. They have plain wood surrounds and wood lugsills. Some of windows are flanked by decorative wood shutters.

Office of Historic Preservation  
P.O. Box 176  
Jefferson City, MO 65102  
Certified Local Government Program  
Historic Inventory - Phase 2

Kirkwood, Missouri

Continuation Sheet 309 N. Harrison

43. History and Significance

44. Description of Environment and Outbuildings

This is a small lot with a couple of large and/or old trees.



OFFICE OF HISTORIC PRESERVATION, P.O. BOX 176, JEFFERSON CITY, MISSOURI 65101  
HISTORIC INVENTORY

SURV 1-242

|  |  |  |  |
|--|--|--|--|
| 1 NO 0418 LOCAL #  |  | 4 PRESENT NAME(S)  |  |
| 2 COUNTY<br>ST. LOUIS COUNTY   |  |  |  |
| 3. LOCATION OF NEGATIVES<br>LINDA STOCKMANN                              |  | 5 OTHER NAME(S)  |  |
| 6 SPECIFIC LOCATION<br>316-338 N. HARRISON                               |  | 16 THEMATIC CATEGORY                                     |  |
| 7 CITY OR TOWN<br>KIRKWOOD, MO   |  | 17 DATE(S) OR PERIOD<br>CA 1935                          |  |
| 8 SITE PLAN WITH NORTH ARROW<br>SEE MAP                                  |  | 18 STYLE OR DESIGN NEO ECLECTIC<br>NEO COLONIAL          |  |
|  |  | 19 ARCHITECT OR ENGINEER                                 |  |
|  |  | 20 CONTRACTOR OR BUILDER                                 |  |
|  |  | 21 ORIGINAL USE, IF APPARENT<br>MULTI FAMILY             |  |
|  |  | 22 PRESENT USE<br>MULTI FAMILY                           |  |
| 9 COORDINATES<br>LOT<br>LANG   |  | 23 OWNERSHIP PUBLIC<br>PRIVATE X                         |  |
|  |  | 24 OWNER'S NAME & ADDRESS (IF KNOWN)                     |  |
| 10 SITE STRUCTURE<br>BUILDING X OBJECT                                   |  | 25 OPEN TO PUBLIC (YES/NO) N                             |  |
| 11 ON NAT'L REG? (YES/NO)  |  | 26 LOCAL CONTACT PERSON OR ORGANIZATION                  |  |
| 12 IS IT ELIGIBLE? (YES/NO)  |  | 27 OTHER SURVEYS IN WHICH INCLUDED                       |  |
| 13 PART OF HIST DIST (YES/NO) N  |  |  |  |
| 14 DIST POTENT (YES/NO) Y  |  |  |  |
| 15 NAME OF ESTABLISHED DISTRICT  |  | 28 NO OF STORIES 03.0                                    |  |
| 42 FURTHER DESCRIPTION OF IMPORTANT FEATURES<br>SEE CONTINUATION SHEET   |  | 29 BASEMENT (Y/N)<br>FULL (Y/N)                          |  |
| 43 HISTORY AND SIGNIFICANCE<br>SEE CONTINUATION SHEET                    |  | 30 FOUNDATION MATERIAL<br>CONCRETE                       |  |
| 44 DESCRIPTION OF ENVIRONMENT AND OUTBUILDINGS<br>SEE CONTINUATION SHEET |  | 31 WALL CONSTRUCTION<br>FRAME                            |  |
| 45 SOURCES OF INFORMATION<br>SEE CONTINUATION SHEET                      |  | 32 ROOF TYPE & MATERIAL<br>LOW HIP<br>ASPHALT SHINGLE    |  |
|  |  | 33 NO. OF BAYS<br>FRONT 7 SIDE 4                         |  |
|  |  | 34 WALL TREATMENT<br>MULTI COLOR BRICK VENEER            |  |
|  |  | 35 PLAN SHAPE<br>IRREGULAR                               |  |
|  |  | 36 CHANGES ADDITION<br>(EXPLAIN ALTERED<br>IN #42) MOVED |  |
|  |  | 37 CONDITION<br>INTERIOR<br>EXTERIOR EXCELLENT           |  |
|  |  | 38 PRESERVATION UNDERWAY? (Y/N) N                        |  |
|  |  | 39 ENDANGERED (YES/NO) N<br>BY WHAT ?                    |  |
|  |  | 40 VISIBLE FROM PUBLIC ROAD ?<br>(YES/NO) Y              |  |
|  |  | 41 DISTANCE FROM AND FRONTAGE ON ROAD                    |  |
|  |  | P H O T O  |  |
|  |  | 46 PREPARED BY<br>LINDA STOCKMANN                        |  |
|  |  | 47 ORGANIZATION<br>KIRK. LANDM. COMM.                    |  |
|  |  | 48 DATE  |  |
|  |  | 49 REVISION DATE(S)                                      |  |

Office of Historic Preservation  
P.O. Box 176  
Jefferson City, MO 65102  
CERTIFIED LOCAL GOVERNMENT PROGRAM  
HISTORIC INVENTORY - Phase 2

Kirkwood, Missouri

Continuation Sheet

42.

316-338 N. Harrison

This building features three matched gabled dormers on the N. Harrison elevation, as well as two, three-storied, three-sided bay window units. This elevation also features the primary entrance which contains a single-leaf wood door with leaded artglass in its upper one-half. It has one sidelight to its south. This entry features a projecting entry porch with a hipped roof, dentils beneath the roofline, narrow Tuscan-style wood columns, and turned-wood balustrade. Above this entry is an arched window opening which features a header brick surround. This window opening has two double-hung metal sash windows with multi-lights. It is topped by a fanlight. The remainder of the windows on this elevation are double-hung metal sash windows with multi-lights. They feature vertical point brick lintels and brick soldier-course sills. The building also features decorative brickwork in the form of vertical brick string-courses which separate the different levels, and raised brick quoins on the corners of the building. The rear elevation features two-story, three-sided bay windows and ground level, open carport/garages.



Office of Historic Preservation  
P.O. Box 176  
Jefferson City, MO 65102  
Certified Local Government Program  
Historic Inventory - Phase 2

Kirkwood, Missouri

Continuation Sheet 316-338 N. Harrison

43. History and Significance

44. Description of Environment and Outbuildings

This is a large corner lot with several large and/or old trees.



OFFICE OF HISTORIC PRESERVATION, P.O. BOX 176, JEFFERSON CITY, MISSOURI 65101  
HISTORIC INVENTORY

SUPPLY 2413

|  |  |   |  |
|--|--|---|--|
| 1 NO 0407 LCCAL #  |  | 4 PRESENT NAME(S)                               |  |
| 2 CCUNTY<br>ST. LOUIS COUNTY   |  |   |  |
| 3. LOCATION OF NEGATIVES<br>LINDA STOCKMANN                              |  | 5 OTHER NAME(S)                                 |  |
| 6 SPECIFIC LOCATION<br>317 N. HARRISON                                   |  | 16 THEMATIC CATEGORY                            |  |
| 7 CITY OR TOWN<br>K I R K W O O D, M O                                   |  | 17 DATE(S) OR PERIOD<br>CA 1935                 |  |
| 8 SITE PLAN WITH NORTH ARROW<br>S E E M A P                              |  | 18 STYLE OR DESIGN ECLECTIC<br>COLONIAL REVIVAL |  |
|  |  | 19 ARCHITECT OR ENGINEER                        |  |
|  |  | 20 CONTRACTOR OR BUILDER                        |  |
|  |  | 21 ORIGINAL USE, IF APPARENT<br>SINGLE FAMILY   |  |
|  |  | 22 PRESENT USE<br>SINGLE FAMILY                 |  |
| 9 COORDINATES<br>LOT<br>LANG   |  | 23 OWNERSHIP PUBLIC<br>PRIVATE X                |  |
|  |  | 24 OWNER'S NAME & ADDRESS (IF KNOWN)            |  |
| 10 SITE STRUCTURE<br>BUILDING X OBJECT                                   |  | 25 OPEN TO PUBLIC (YES/NO) N                    |  |
| 11 ON NAT'L REG? (YES/NO)  |  | 26 LOCAL CONTACT PERSON OR ORGANIZATION         |  |
| 12 IS IT ELIBLE? (YES/NO)  |  | 27 OTHER SURVEYS IN WHICH INCLUDED              |  |
| 13 PART OF HIST DIST (YES/NO) N  |  |   |  |
| 14 DIST PCTENT (YES/NO) Y  |  |   |  |
| 15 NAME OF ESTABLISHED DISTRICT  |  |   |  |
| 42 FURTHER DESCRIPTION OF IMPORTANT FEATURES<br>SEE CONTINUATION SHEET   |  |   |  |
| 43 HISTORY AND SIGNIFICANCE<br>SEE CONTINUATION SHEET                    |  |   |  |
| 44 DESCRIPTION OF ENVIRONMENT AND OUTBUILDINGS<br>SEE CONTINUATION SHEET |  |   |  |
| 45 SOURCES OF INFORMATION<br>SEE CONTINUATION SHEET                      |  |   |  |
| 28 NO OF STORIES 01.5  |  | 29 BASEMENT (Y/N) Y<br>FULL (Y/N)               |  |
| 30 FOUNDATION MATERIAL<br>CONCRETE BLOCK                                 |  | 31 WALL CONSTRUCTION<br>FRAME                   |  |
| 32 ROOF TYPE & MATERIAL<br>SIDE GABLE<br>ASPHALT SHINGLE                 |  | 33 NO. OF BAYS<br>FRONT 5 SIDE 4                |  |
| 34 WALL TREATMENT<br>VINYL HORIZONTAL LAP SIDING                         |  | 35 PLAN SHAPE<br>IRREGULAR                      |  |
| 36 CHANGES ADDITION<br>(EXPLAIN ALTERED<br>IN #42) MOVED                 |  | 37 CONDITION<br>INTERIOR<br>EXTERIOR GOOD       |  |
| 38 PRESERVATION UNDERWAY? (Y/N) N  |  | 39 ENDANGERED (YES/NO) N<br>BY WHAT ?           |  |
| 40 VISIBLE FROM PUBLIC ROAD ?<br>(YES/NO) Y                              |  | 41 DISTANCE FROM AND FRONTAGE ON ROAD           |  |
| 46 PREPARED BY<br>LINDA STOCKMANN  |  | 47 ORGANIZATION<br>KIRK. LANDM. COMM.           |  |
| 48 DATE  |  | 49 REVISION DATE(S)                             |  |

Office of Historic Preservation  
P.O. Box 176  
Jefferson City, MO 65102  
CERTIFIED LOCAL GOVERNMENT PROGRAM  
HISTORIC INVENTORY - Phase 2

Kirkwood, Missouri

Continuation Sheet

42.

317 N. Harrison

This building is basically a Cape Cod plan. Its Colonial Revival references include its medium-pitched, side-gabled roof with close rake and eaves, its central accentuated facade entry, its symmetrical facade window placement, its twin facade gabled dormers, its multi-pane glazing in the upper sash, and its decorative shutters. The primary entrance contains a single-leaf, six-panel, Colonial-style wood door which is covered by an aluminum storm door. There is a shallow entry porch with a shed roof and wood posts and a concrete stoop. The windows are double-hung wood sash with six over one light configuration. There is a projecting sunroom on the rear elevation, which features metal and glass jalousied windows.

Office of Historic Preservation  
P.O. Box 176  
Jefferson City, MO 65102  
Certified Local Government Program  
Historic Inventory - Phase 2

Kirkwood, Missouri

Continuation Sheet 317 N Harrison

43. History and Significance

44. Description of Environment and Outbuildings

This is a small lot with a few large and/or old trees. There is a detached one (1) car frame garage in the rear of the lot.



OFFICE OF HISTORIC PRESERVATION, P.O. BOX 176, JEFFERSON CITY, MISSOURI 65101  
HISTORIC INVENTORY

SLP5017-144

|  |  |   |  |
|--|--|---|--|
| 1 NO 0003 LOCAL #  |  | 4 PRESENT NAME(S)   |  |
| 2 COUNTY   |  |   |  |
| 3. LOCATION OF NEGATIVES<br>ST. LOUIS COUNTY<br>LINDA STOCKMANN          |  | 5 OTHER NAME(S)   |  |
| 6 SPECIFIC LOCATION<br>412, 414, 416, 418 N. HARRISON                    |  | 16 THEMATIC CATEGORY  |  |
| 7 CITY OR TOWN<br>KIRKWOOD, MO   |  | 17 DATE(S) OR PERIOD<br>CA. 1980                                      |  |
| 8 SITE PLAN WITH NORTH ARROW<br>SEE MAP                                  |  | 18 STYLE OR DESIGN<br>NEO ECLECTIC<br>NEO COLONIAL                    |  |
|  |  | 19 ARCHITECT OR ENGINEER  |  |
|  |  | 20 CONTRACTOR OR BUILDER  |  |
|  |  | 21 ORIGINAL USE, IF APPARENT<br>MULTI FAMILY                          |  |
|  |  | 22 PRESENT USE<br>MULTI FAMILY  |  |
| 9 COORDINATES<br>LOT<br>LANG   |  | 23 OWNERSHIP<br>PUBLIC<br>PRIVATE                                     |  |
|  |  | 24 OWNER'S NAME & ADDRESS (IF KNOWN)                                  |  |
| 10 SITE STRUCTURE<br>BUILDING X OBJECT                                   |  | 25 OPEN TO PUBLIC (YES/NO) N  |  |
| 11 ON NAT'L REG? (YES/NO)  |  | 26 LOCAL CONTACT PERSON OR ORGANIZATION                               |  |
| 12 IS IT ELIGIBLE? (YES/NO)  |  | 27 OTHER SURVEYS IN WHICH INCLUDED                                    |  |
| 13 PART OF HIST DIST (YES/NO) N  |  | 39 ENDANGERED (YES/NO) N<br>BY WHAT ?                                 |  |
| 14 DIST PCTENT (YES/NO) Y  |  | 40 VISIBLE FROM PUBLIC ROAD ?<br>(YES/NO) Y                           |  |
| 15 NAME OF ESTABLISHED DISTRICT  |  | 41 DISTANCE FROM AND FRONTAGE ON ROAD<br>LINDA STOCKMANN<br>P H O T O |  |
| 42 FURTHER DESCRIPTION OF IMPORTANT FEATURES<br>SEE CONTINUATION SHEET   |  | 46 PREPARED BY<br>KIRKWOOD LANDM. C                                   |  |
| 43 HISTORY AND SIGNIFICANCE<br>SEE CONTINUATION SHEET                    |  | 47 ORGANIZATION<br>O  |  |
| 44 DESCRIPTION OF ENVIRONMENT AND OUTBUILDINGS<br>SEE CONTINUATION SHEET |  | 48 DATE   |  |
| 45 SOURCES OF INFORMATION<br>SEE CONTINUATION SHEET                      |  | 49 REVISION DATE(S)   |  |

Office of Historic Preservation  
P.O. Box 176  
Jefferson City, MO 65102  
CERTIFIED LOCAL GOVERNMENT PROGRAM  
HISTORIC INVENTORY - Phase 2

Kirkwood, Missouri

Continuation Sheet

42.

412, 414, 416, 418 N. Harrison

Although not Colonial in form, this building features several applied Neo-Colonial details -- accentuated entrances, multi-paned window glazing and decorative aluminum shutters. The building features a stepped facade wall appearance. The most forward projecting bay is 414 N. Harrison. It is topped by a low gable which is distinguished by wide horizontal masonite siding. This bay contains a single-leaf panel Colonial door which is flanked by fluted pilasters and topped by a heavy wood entablature. The first level windows are distinguished by keystones and brick voussoirs. 416 N. Harrison projects slightly and features an entry porch with a gabled roof supported by plain narrow wood posts. It also has a single-leaf panel Colonial door, but it contains a band of two small lights at the top. The first level window on this projecting bay is distinguished by a brick segmental arch. 418 N. Harrison features two types of wall-cladding -- wide horizontal masonite siding on the second level and brick veneer on the first level. Its primary entry contains a single-leaf panel Colonial door with a fanlight at the top. This entry is topped by a plain flat pediment and flanked by fluted wood pilasters. The first level of this bay features a double window set which is distinguished by a vertical-brick lintel. 412 N. Harrison features an entry porch with a shed roof and a narrow wood post. It also contains a panel Colonial door, but it has a band of four small modified-arched lights at the top. This bay is distinguished by its combination of wall-cladding -- wide horizontal masonite siding on the second level and brick veneer on the first level. All entries have concrete stoops and stairs with wrought iron railings and aluminum storm doors. The majority of the facade windows are flanked by decorative wood shutters. All facade windows are double-hung metal sash windows with multi-paned glazing in both sash. The rear entrances are accessed by concrete stoops and stairs with wrought iron railings. Each rear entrance features a shed hood.



Office of Historic Preservation  
P.O. Box 176  
Jefferson City, MO 65102  
Certified Local Government Program  
Historic Inventory - Phase 2

Kirkwood, Missouri

Continuation Sheet 412, 414, 416, 418 N. Harrison

43. History and Significance

44. Description of Environment and Outbuildings

This is a moderately large lot with several large and or old trees. A large portion at the rear of the lot is black-topped. There is a wood open frame carport to accomodate several cars.







OFFICE OF HISTORIC PRESERVATION, P.O. BOX 176, JEFFERSON CITY, MISSOURI 65101  
HISTORIC INVENTORY

SLP-245

|  |  |  |
|--|--|--|
| 1 NO 0001 LOCAL #  | 4 PRESENT NAME(S)                                  |  |
| 2 COUNTY<br>ST. LOUIS COUNTY   | 5 OTHER NAME(S)                                    |  |
| 3 LOCATION OF NEGATIVES<br>LINDA STOCKMANN                               |  |  |
| 6 SPECIFIC LOCATION<br>420 N. HARRISON                                   | 16 THEMATIC CATEGORY                               | 28 NO OF STORIES 01.5                                    |
| 7 CITY OR TOWN<br>KIRKWOOD, MO   | 17 DATE(S) OR PERIOD<br>CA. 1835 1941              | 29 BASEMENT (Y/N) Y<br>FULL (Y/N)                        |
| 8 SITE PLAN WITH NORTH ARROW<br>SEE MAP                                  | 18 STYLE OR DESIGN ECLECTIC<br>DUTCH COLONIAL REV. | 30 FOUNDATION MATERIAL<br>COVERED WITH BRICK             |
|  | 19 ARCHITECT OR ENGINEER                           | 31 WALL CONSTRUCTION<br>FRAME                            |
|  | 20 CONTRACTOR OR BUILDER                           | 32 ROOF TYPE & MATERIAL<br>SIDE GAMBREL/ASPHALT SHINGLE  |
|  | 21 ORIGINAL USE, IF APPARENT<br>SINGLE FAMILY      | 33 NO. OF BAYS<br>FRONT 4 SIDE 2                         |
|  | 22 PRESENT USE<br>SINGLE FAMILY                    | 34 WALL TREATMENT<br>WIDE WOOD HORIZONTAL<br>LAP SIDING  |
|  | 23 OWNERSHIP<br>PUBLIC<br>PRIVATE X                | 35 PLAN SHAPE<br>IRREG.                                  |
| 9 COORDINATES<br>LOT<br>LANG   | 24 OWNER'S NAME & ADDRESS (IF KNOWN)               | 36 CHANGES ADDITION<br>(EXPLAIN ALTERED<br>IN #42) MOVED |
| 10 SITE STRUCTURE<br>BUILDING X OBJECT                                   | 25 OPEN TO PUBLIC (YES/NO) N                       | 37 CONDITION<br>INTERIOR<br>EXTERIOR EXCELLENT           |
| 11 ON NAT'L REG? (YES/NO)  | 26 LOCAL CONTACT PERSON OR ORGANIZATION            | 38 PRESERVATION UNDERWAY? (Y/N) N                        |
| 12 IS IT ELIGIBLE? (YES/NO)  | 27 OTHER SURVEYS IN WHICH INCLUDED                 | 39 ENDANGERED (YES/NO) N<br>BY WHAT ?                    |
| 13 PART OF HIST DIST (YES/NO) N  |  | 40 VISIBLE FROM PUBLIC ROAD ?<br>(YES/NO) Y              |
| 14 DIST POTENT (YES/NO) Y  |  | 41 DISTANCE FROM AND FRONTAGE ON ROAD                    |
| 15 NAME OF ESTABLISHED DISTRICT  |  | P H O T O  |
| 42 FURTHER DESCRIPTION OF IMPORTANT FEATURES<br>SEE CONTINUATION SHEET   |  | 46 PREPARED BY<br>LINDA STOCKMANN                        |
| 43 HISTORY AND SIGNIFICANCE<br>SEE CONTINUATION SHEET                    |  | 47 ORGANIZATION<br>KIRK. LAND COMM.                      |
| 44 DESCRIPTION OF ENVIRONMENT AND OUTBUILDINGS<br>SEE CONTINUATION SHEET |  | 48 DATE  |
| 45 SOURCES OF INFORMATION<br>SEE CONTINUATION SHEET                      |  | 49 REVISION DATE(S)                                      |

Office of Historic Preservation  
P.O. Box 176  
Jefferson City, MO 65102  
CERTIFIED LOCAL GOVERNMENT PROGRAM  
HISTORIC INVENTORY - Phase 2

Kirkwood, Missouri

Continuation Sheet

42.

420 N. Harrison

This is a moderately sized home compared to the other homes on this side of the block. It represents a fine balance in its proportions and Colonial Revival details. Its Colonial Revival details include its accentuated entry, dormers, multi-paned window glazing in both sash, decorative shutters and side-gambrel roof. The primary entry is recessed and almost central. It contains a single-leaf wood panel Colonial door which is covered by an aluminum storm door. It is topped by a narrow transom with a band of three lights. It is flanked by decorative wood shutters and accessed by brick stairs. The first level facade windows are double-hung wood sash. They have wood lugsills and plain wood surrounds and are flanked by decorative wood shutters. The facade also features four matched pedimented gable dormers containing single windows. They are double-hung wood sash with wood lugsills. The rear elevation features three larger matched shed dormers with wood double-leaf casement windows. There is a brick patio at the rear and a one story room projection. An attached one car garage on the north elevation is visible from the street. Its side-gable roof is stepped down from the roof of the main house.

Office of Historic Preservation  
P.O. Box 176  
Jefferson City, MO 65102  
Certified Local Government Program  
Historic Inventory - Phase 2

Kirkwood, Missouri

Continuation Sheet 420 N. Harrison

43. History and Significance

45. Sources of Information

Kirkwood Building Permit - no number, 3/28/41

44. Description of Environment and Outbuildings

This is a moderately large lot with large/old trees separating it from the flanking lots.







OFFICE OF HISTORIC PRESERVATION, P.O. BOX 176, JEFFERSON CITY, MISSOURI 65101  
HISTORIC INVENTORY

21-246

|   |  |   |  |
|---|--|---|--|
| NO 0014 LOCAL #<br>COUNTY<br>ST. LOUIS COUNTY<br>LOCATION OF NEGATIVES<br>LINDA STOCKMANN |  | 4 PRESENT NAME(S)                             |  |
|   |  | 5 OTHER NAME(S)                               |  |
| SPECIFIC LOCATION<br>423 N. HARRISON  |  | 16 THEMATIC CATEGORY                          | 28 NO OF STORIES 02.0                                      |
| CITY OR TOWN<br>K I R K W C O D, M O  |  | 17 DATE(S) OR PERIOD<br>CA. 1906              | 29 BASEMENT (Y/N) Y<br>FULL (Y/N)                          |
| SITE PLAN WITH NORTH ARROW<br>S E E M A P   |  | 18 STYLE OR DESIGN ECLECTIC<br>CRAFTSMAN      | 30 FOUNDATION MATERIAL<br>STONE                            |
|   |  | 19 ARCHITECT OR ENGINEER                      | 31 WALL CONSTRUCTION<br>FRAME                              |
|   |  | 20 CONTRACTOR OR BUILDER                      | 32 ROOF TYPE & MATERIAL<br>FRONT GABLE/ASPHALT SH.         |
|   |  | 21 ORIGINAL USE, IF APPARENT<br>SINGLE FAMILY | 33 NO. OF BAYS<br>FRONT 2 SIDE 3                           |
|   |  | 22 PRESENT USE<br>SINGLE FAMILY               | 34 WALL TREATMENT<br>WOOD HORIZONTAL SHINGLES &<br>LAP     |
|   |  | 23 OWNERSHIP<br>PUBLIC<br>PRIVATE X           | 35 PLAN SHAPE<br>SYM. BOX.                                 |
| COORDINATES<br>LOT<br>LANG  |  | 24 OWNER'S NAME & ADDRESS (IF KNOWN)          | 36 CHANGES ADDITION X<br>(EXPLAIN ALTERED<br>IN #42) MOVED |
| 0 SITE STRUCTURE<br>BUILDING X OBJECT   |  | 25 OPEN TO PUBLIC (YES/NO) N                  | 37 CONDITION<br>INTERIOR<br>EXTERIOR GOOD TO POOR          |
| 1 ON NAT'L REG? 12 IS IT ELISIBLE?<br>(YES/NO) (YES/NO)                                   |  | 26 LOCAL CONTACT PERSON OR ORGANIZATION       | 38 PRESERVATION LNDERWAY? (Y/N) N                          |
| 3 PART OF HIST DIST 14 DIST PCTENT<br>(YES/NO) N (YES/NC) Y                               |  | 27 OTHER SURVEYS IN WHICH INCLUDED            | 39 ENDANGERED (YES/NO) N<br>BY WHAT ?                      |
| 5 NAME OF ESTABLISHED DISTRICT  |  |   | 40 VISIBLE FROM PUBLIC ROAD ?<br>(YES/NO) Y                |
| 2 FURTHER DESCRIPTION OF IMPORTANT FEATURES<br>SEE C O N T I N U A T I O N S H E E T      |  |   | 41 DISTANCE FROM AND FRONTAGE ON ROAD                      |
| 3 HISTORY AND SIGNIFICANCE<br>SEE C O N T I N U A T I O N S H E E T                       |  |   | P H O T O  |
| 4 DESCRIPTION OF ENVIRCMENT AND OUTBUILDINGS<br>SEE C O N T I N U A T I O N S H E E T     |  |   | 46 PREPARED BY<br>LINDA STOCKMANN                          |
| 5 SOURCES OF INFORMATION<br>SEE C O N T I N U A T I O N S H E E T                         |  |   | 47 ORGANIZATION<br>KIRK. LANDM. COMM.                      |
|   |  | 48 DATE                                       | 49 REVISION DATE(S)  |

Office of Historic Preservation  
P.O. Box 176  
Jefferson City, MO 65102  
CERTIFIED LOCAL GOVERNMENT PROGRAM  
HISTORIC INVENTORY - Phase 2

Kirkwood, Missouri

Continuation Sheet

42.

423 N. Harrison

This is a large home, comparable in size to the other homes on this side of the block. It features prominent Craftsman details. The facade is dominated by its steeply pitched front-facing gable. It features a plain wood bargeboard with flared ends, a plain wood frieze beneath the overhanging eaves, a decorative wood shelf with regularly spaced supporting brackets, a single-leaf wood casement window in the peak with a rectangular pane of glass bordered by small square panes of colored glass and a triple window set of double-hung wood sash with multi-paned glazing in the upper sash. A full-width facade veranda is recessed beneath the main house roof. It features wood posts, a solid balustrade and wood floor and stairs. The primary entrance is off-center toward the north and contains a single-leaf wood door with 12 lights in its upper half. It is covered by an aluminum storm door, flanked by fluted wood pilasters and topped by a wood entablature. The window to the south of the primary entry is a large fixed wood window with multi-lights and a decorative wood apron. The wall at the second level appears to flare out and is supported by regularly spaced wood brackets. Visible from the street is a screened-in porch on the south elevation. The home also features gabled dormers, a small one and a larger one, on each of the side elevations. There is a one story room addition at the rear of the building.

Office of Historic Preservation  
P.O. Box 176  
Jefferson City, MO 65102  
Certified Local Government Program  
Historic Inventory - Phase 2

Kirkwood, Missouri

Continuation Sheet 423 N. Harrison

43. History and Significance

Date per current owner.

45. Sources of Information

\* - George Klein, City Block #5, Leffingwell's  
Subdivision

44. Description of Environment and Outbuildings

This is a large lot with several large and/or old trees. There is  
a 1½ car detached frame garage.





OFFICE OF HISTORIC PRESERVATION, P.O. BOX 176, JEFFERSON CITY, MISSOURI 65101  
HISTORIC INVENTORY

|   |  |   |  |
|---|--|---|--|
| NO 0013 LOCAL #<br>COUNTY<br>ST. LOUIS COUNTY<br>LOCATION OF NEGATIVES<br>LINDA STOCKMANN |  | 4 PRESENT NAME(S)<br><br>5 OTHER NAME(S)      |  |
| SPECIFIC LOCATION<br>435 HARRISCN   |  | 16 THEMATIC CATEGORY                          | 28 NO OF STORIES 02.5                                    |
| CITY OR TOWN<br>K I R K W C O D, M O  |  | 17 DATE(S) OR PERIOD<br>CA. 1900              | 29 BASEMENT (Y/N) Y<br>FULL (Y/N)                        |
| SITE PLAN WITH NORTH ARROW<br>S E E M A P   |  | 18 STYLE OR DESIGN ECLECTIC<br>TUDOR          | 30 FOUNDATION MATERIAL<br>CONCRETE                       |
|   |  | 19 ARCHITECT OR ENGINEER                      | 31 WALL CONSTRUCTION<br>FRAME                            |
|   |  | 20 CONTRACTOR OR BUILDER                      | 32 ROOF TYPE & MATERIAL<br>BELLCAST GABLE/ASPHALT SH.    |
|   |  | 21 ORIGINAL USE, IF APPARENT<br>SINGLE FAMILY | 33 NO. OF BAYS<br>FRONT 3 SIDE 3                         |
|   |  | 22 PRESENT USE<br>SINGLE FAMILY               | 34 WALL TREATMENT<br>WOOD HORIZONTAL SIDING              |
|   |  | 23 OWNERSHIP<br>PUBLIC<br>PRIVATE X           | 35 PLAN SHAPE<br>IRREG.                                  |
| COORDINATES<br>LOT<br>LANG  |  | 24 OWNER'S NAME & ADDRESS (IF KNOWN)          | 36 CHANGES ADDITION<br>(EXPLAIN ALTERED<br>IN #42) MOVED |
| 0 SITE STRUCTURE<br>BUILDING X OBJECT   |  | 25 OPEN TO PUBLIC (YES/NO) N                  | 37 CONDITION<br>INTERIOR<br>EXTERIOR GOOD                |
| 1 ON NAT'L REG? 12 IS IT ELIBILE?<br>(YES/NO) (YES/NO)                                    |  | 26 LOCAL CONTACT PERSON OR ORGANIZATION       | 38 PRESERVATION UNDERWAY? (Y/N) N                        |
| 3 PART OF HIST DIST 14 DIST POTENT<br>(YES/NO) N (YES/NC) Y                               |  | 27 OTHER SURVEYS IN WHICH INCLUDED            | 39 ENDANGERED (YES/NO) N<br>BY WHAT ?                    |
| 5 NAME OF ESTABLISHED DISTRICT  |  |   | 40 VISIBLE FROM PUBLIC ROAD ?<br>(YES/NO) Y              |
| 2 FURTHER DESCRIPTION OF IMPORTANT FEATURES<br>SEE CONTINUATION SHEET                     |  |   | 41 DISTANCE FROM AND FRONTAGE ON ROAD                    |
| 3 HISTORY AND SIGNIFICANCE<br>SEE CONTINUATION SHEET                                      |  |   | P H O T O  |
| 4 DESCRIPTION OF ENVIRONMENT AND OUTBUILDINGS<br>SEE CONTINUATION SHEET                   |  |   | 46 PREPARED BY<br>LINDA STOCKMANN                        |
| 5 SOURCES OF INFORMATION<br>SEE CONTINUATION SHEET  |  |   | 47 ORGANIZATION<br>KIRK. LANDM. COMM.                    |
|   |  | 48 DATE                                       | 49 REVISION DATE(S)                                      |

Office of Historic Preservation  
P.O. Box 176  
Jefferson City, MO 65102  
CERTIFIED LOCAL GOVERNMENT PROGRAM  
HISTORIC INVENTORY - Phase 2

Kirkwood, Missouri

Continuation Sheet

42.

435 N. Harrison

This is the largest home on this side of the block. The Tudor elements of this building include its multiple gables, bands of windows and half timber and stucco wall-cladding. The primary entrance is central and contains a single-leaf wood panel door with three lights at the top. It is covered by a wood storm door which reflects the light configuration of the main door. The door is flanked by sidelights and topped by a gabled hood which is supported by decorative wood brackets. The gable of this hood as well as all gables on the house feature half timber and stucco wall-cladding. The first level facade windows are double-hung wood sash with multi-lights over one. They have plain wood surrounds and wood lugsills. The second level facade windows are double-hung wood sash with wood surrounds and wood lugsills. There are two overhanging window seats at this second level on the facade which are supported by decorative wood brackets and distinguished by half timber and stucco wall-cladding. Their windows have a three over one light configuration. The triple window set above the primary entrance has two over one light configurations. The roofline greatly overhangs and features exposed rafters. The facade also features three dormers -- a large gabled dormer, a smaller gabled dormer and a small shed dormer. The gabled dormers contain double-leaf wood casement windows with two lights in each leaf. The shed dormer contains a single-leaf wood casement window with three lights. Visible from the street is an open-frame porch which is attached to the south elevation. It features a shed roof with exposed rafters, a wood balustrade, wood posts and wood floor. There is an open-frame porch at the second level at the southwest corner of the building (rear) as well as an enclosed porch beneath it at the first level.



Office of Historic Preservation  
P.O. Box 176  
Jefferson City, MO 65102  
Certified Local Government Program  
Historic Inventory - Phase 2

Kirkwood, Missouri

Continuation Sheet 435 N. Harrison

#### 43. History and Significance

Professor Nipher was one of the original owners. (Nipher Middle School is named for him).

#### 45. Sources of Information

Kirkwood Building Permit - notations: 9/13/26, garage and  
3/4/26, addition to residence

#### 44. Description of Environment and Outbuildings

This is a large lot with several old and/or large trees. There is an  
one (1) car detached frame garage.





OFFICE OF HISTORIC PRESERVATION, P.O. BOX 176, JEFFERSON CITY, MISSOURI 65101  
HISTORIC INVENTORY

|   |  |  |   |
|---|--|--|---|
| NO 0048 LOCAL #<br>COUNTY<br>ST. LOUIS COUNTY<br>LOCATION OF NEGATIVES<br>LINDA STOCKMANN |  | 4 PRESENT NAME(S)                                  |   |
|   |  | 5 OTHER NAME(S)                                    |   |
| SPECIFIC LOCATION<br>444 N. HARRISON  |  | 16 THEMATIC CATEGORY                               | 28 NO OF STORIES 01.5                                       |
| CITY OR TOWN<br>K I R K W C O D, M O  |  | 17 DATE(S) OR PERIOD<br>CA 1900                    | 29 BASEMENT (Y/N) Y<br>FULL (Y/N)                           |
| SITE PLAN WITH NORTH ARROW<br>S E E M A P   |  | 18 STYLE OR DESIGN ECLECTIC<br>DUTCH COLONIAL REV. | 30 FOUNDATION MATERIAL<br>CONCRETE BLOCK                    |
|   |  | 19 ARCHITECT OR ENGINEER                           | 31 WALL CONSTRUCTION<br>FRAME                               |
|   |  | 20 CONTRACTOR OR BUILDER                           | 32 ROOF TYPE & MATERIAL<br>CROSS GAMBREL<br>ASPHALT SHINGLE |
|   |  | 21 ORIGINAL USE, IF APPARENT<br>SINGLE FAMILY      | 33 NO. OF BAYS<br>FRONT 3 SIDE 5                            |
|   |  | 22 PRESENT USE<br>SINGLE FAMILY                    | 34 WALL TREATMENT<br>WOOD HORIZONTAL LAP SIDING             |
|   |  | 23 OWNERSHIP<br>PUBLIC<br>PRIVATE X                | 35 PLAN SHAPE<br>IRREGULAR                                  |
|   |  | 24 OWNER'S NAME & ADDRESS (IF KNOWN)               | 36 CHANGES ADDITION<br>(EXPLAIN ALTERED<br>IN #42) MOVED    |
| COORDINATES<br>LOT<br>LANG  |  | 25 OPEN TO PUBLIC (YES/NO) N                       | 37 CONDITION<br>INTERIOR<br>EXTERIOR GOOD                   |
| 0 SITE STRUCTURE<br>BUILDING X OBJECT   |  | 26 LOCAL CONTACT PERSON OR ORGANIZATION            | 38 PRESERVATION UNDERWAY? (Y/N) N                           |
| 1 ON NAT'L REG? (YES/NO)  |  | 27 OTHER SURVEYS IN WHICH INCLUDED                 | 39 ENDANGERED (YES/NO) N<br>BY WHAT ?                       |
| 12 IS IT ELIGIBLE? (YES/NO)   |  |  | 40 VISIBLE FROM PUBLIC ROAD ?<br>(YES/NO) Y                 |
| 3 PART OF HIST DIST (YES/NO) N  |  |  | 41 DISTANCE FROM AND FRONTAGE ON ROAD                       |
| 14 DIST PCTENT (YES/NO) Y   |  |  |   |
| 5 NAME OF ESTABLISHED DISTRICT  |  |  | P H O T O   |
| 2 FURTHER DESCRIPTION OF IMPORTANT FEATURES<br>SEE C O N T I N U A T I O N S H E E T      |  |  | 46 PREPARED BY<br>LINDA STOCKMANN                           |
| 3 HISTORY AND SIGNIFICANCE<br>SEE C O N T I N U A T I O N S H E E T                       |  |  | 47 ORGANIZATION<br>KIRK. LANDM. COMM.                       |
| 4 DESCRIPTION OF ENVIRONMENT AND OUTBUILDINGS<br>SEE C O N T I N U A T I O N S H E E T    |  |  | 48 DATE   |
| 5 SOURCES OF INFORMATION<br>SEE C O N T I N U A T I O N S H E E T                         |  |  | 49 REVISION DATE(S)   |

Office of Historic Preservation  
P.O. Box 176  
Jefferson City, MO 65102  
CERTIFIED LOCAL GOVERNMENT PROGRAM  
HISTORIC INVENTORY - Phase 2

Kirkwood, Missouri

Continuation Sheet

42.

444 N. Harrison

This is a moderately sized home compared to the other homes on this side of the block. Its prominent features include its cross gambrels and full-width facade veranda. There is a projecting window-seat for the stairs off the entrance foyer on the north elevation. The home also features lattice windows and lattice-like light configurations in the upper sashes. The peak of the facade gambrel is set off by returns. The gambrel has a plain projecting boxed cornice and a triple window set. These windows are double-hung wood sash with a single continuous wood lugsill. They are covered with aluminum storm sash and flanked by decorative wood shutters. There is an arched wood ventilation opening in the peak of the gambrel with an elongated wood decorative "keystone." The veranda features a shed roof, wood columns and wood floor and stairs. The primary entry is slightly off-center toward the north and contains a single-leaf wood panel Colonial door. It is topped by a transom and covered by an aluminum storm door. The remainder of the facade windows are single double-hung wood sash with wood surrounds and lugsills. The home also features a bay window at the first level on the south elevation. There is an enclosed porch at the rear of the home.

Office of Historic Preservation  
P.O. Box 176  
Jefferson City, MO 65102  
Certified Local Government Program  
Historic Inventory - Phase 2

Kirkwood, Missouri

Continuation Sheet 444 N. Harrison

#### 43. History and Significance

#### 45. Sources of Information

\* - Brent's Subdivision, Lot #11

Kirkwood Building Permit - notation, Aug. 1923, garage

#### 44. Description of Environment and Outbuildings

This is a small lot. There is a two (2) car detached frame garage at the rear of the lot.







OFFICE OF HISTORIC PRESERVATION, P.O. BOX 176, JEFFERSON CITY, MISSOURI 65101  
HISTORIC INVENTORY

SLP2017-010

|   |  |  |
|---|--|--|
| NO 0012 LOCAL #<br>COUNTY<br>ST. LOUIS COUNTY<br>LOCATION OF NEGATIVES<br>LINDA STOCKMANN | 4 PRESENT NAME(S)<br><br>5 OTHER NAME(S)             |  |
| SPECIFIC LOCATION<br>445 N. HARRISON  | 16 THEMATIC CATEGORY                                 | 28 NO OF STORIES 02.0                                    |
| CITY OR TOWN<br>KIRKWOOD, MO  | 17 DATE(S) OR PERIOD<br>CA. 1903                     | 29 BASEMENT (Y/N) Y<br>FULL (Y/N)                        |
| SITE PLAN WITH NORTH ARROW<br>SEE MAP   | 18 STYLE OR DESIGN ECLECTIC<br>COLONIAL REVIVAL      | 30 FOUNDATION MATERIAL<br>CONCRETE BLOCK                 |
|   | 19 ARCHITECT OR ENGINEER                             | 31 WALL CONSTRUCTION FRAME                               |
|   | 20 CONTRACTOR OR BUILDER                             | 32 ROOF TYPE & MATERIAL<br>HIPPED ROOF / ASPHALT SH.     |
|   | 21 ORIGINAL USE, IF APPARENT<br>SINGLE FAMILY        | 33 NO. OF BAYS<br>FRONT 3 SIDE 4                         |
|   | 22 PRESENT USE<br>SINGLE FAMILY                      | 34 WALL TREATMENT<br>LAP SIDING                          |
|   | 23 OWNERSHIP PUBLIC<br>PRIVATE X                     | 35 PLAN SHAPE<br>IRREG.                                  |
| COORDINATES<br>LOT<br>LANG  | 24 OWNER'S NAME & ADDRESS (IF KNOWN)<br>THE DCDSON'S | 36 CHANGES ADDITION<br>(EXPLAIN ALTERED<br>IN #42) MOVED |
| 0 SITE STRUCTURE<br>BUILDING X OBJECT   | 25 OPEN TO PUBLIC (YES/NO) N                         | 37 CONDITION<br>INTERIOR<br>EXTERIOR                     |
| 1 ON NAT'L REG? (YES/NO)  | 26 LOCAL CONTACT PERSON OR ORGANIZATION              | 38 PRESERVATION UNDERWAY? (Y/N) N                        |
| 12 IS IT ELIGIBLE? (YES/NO)   | 27 OTHER SURVEYS IN WHICH INCLUDED                   | 39 ENDANGERED (YES/NO) N<br>BY WHAT ?                    |
| 3 PART OF HIST DIST (YES/NO) N  |  | 40 VISIBLE FROM PUBLIC ROAD ?<br>(YES/NO) Y              |
| 14 DIST PCTENT (YES/NO) Y   |  | 41 DISTANCE FROM AND FRONTAGE ON ROAD                    |
| 5 NAME OF ESTABLISHED DISTRICT  |  |  |
| 2 FURTHER DESCRIPTION OF IMPORTANT FEATURES<br>SEE CONTINUATION SHEET                     |  | P H O T O  |
| 3 HISTORY AND SIGNIFICANCE<br>SEE CONTINUATION SHEET                                      |  | 46 PREPARED BY<br>LINDA STOCKMANN                        |
| 4 DESCRIPTION OF ENVIRONMENT AND OUTBUILDINGS<br>SEE CONTINUATION SHEET                   |  | 47 ORGANIZATION<br>KIRK. LANDM. COMM.                    |
| 5 SOURCES OF INFORMATION<br>SEE CONTINUATION SHEET  |  | 48 DATE 49 REVISION DATE(S)                              |

Office of Historic Preservation  
P.O. Box 176  
Jefferson City, MO 65102  
CERTIFIED LOCAL GOVERNMENT PROGRAM  
HISTORIC INVENTORY - Phase 2

Kirkwood, Missouri

Continuation Sheet

42.

445 N. Harrison

This is a large home, comparable in size to the other homes on this side of the block. Its Colonial Revival elements include: its accentuated central facade entrance; its oriel facade window; its wood dentils; and its decorative wood shutters. The building is dominated by its low hipped roof with its widely overhanging eaves and swept dormer/ventilation opening. The cornice soffit is aluminum clad. Courses of wood dentils are visible at the roofline, beneath the wall-flare which distinguishes the first and second levels and along the veranda roofline. The wrap-around facade veranda features a secondary gable which accents the facade entrance, wood tuscan columns, a low wood balustrade and a wood floor and stairs. The primary entrance contains a single-leaf wood panel door which is flanked by narrow wood tuscan attached- columns which, in turn, are flanked by sidelights. It is covered by an aluminum storm door. To the north of the entry is an oriel window supported by decorative wood brackets. It contains double-hung wood sash windows. Its central window has a three over one light configuration. The two flanking windows have two over one light configurations. The remainder of the facade windows are double-hung wood sash with three over one light configurations. They have plain wood surrounds and wood sills. They are flanked by decorative wood shutters. The rear of the building features an open second level porch and an enclosed first level porch. These porches span the width of the building.

Office of Historic Preservation  
P.O. Box 176  
Jefferson City, MO 65102  
Certified Local Government Program  
Historic Inventory - Phase 2

Kirkwood, Missouri

Continuation Sheet 445 N. Harrison

#### 43. History and Significance

According to the current owner, this house was built by Professor Nipher, (of Nipher Middle School) for his daughter as a wedding present. Professor Nipher lived at 435 Harrison. Current owner dates the house at 1905-07.

#### 45. Sources of Information

\* - City Block #11, Leffingwell's Subdivision

#### 44. Description of Environment and Outbuildings

This is an extremely large lot with several old and/or large trees in the front yard. There is a swimming pool at the rear of the lot.





OFFICE OF HISTORIC PRESERVATION, P.O. BOX 176, JEFFERSON CITY, MISSOURI 65101  
HISTORIC INVENTORY

SLA-2017-250

|   |                                |   |   |
|---|--------------------------------|---|---|
| NO 0047 LOCAL #<br>COUNTY<br>ST. LOUIS COUNTY<br>LOCATION OF NEGATIVES<br>LINDA STOCKMANN |                                | 4 PRESENT NAME(S)<br><br>5 OTHER NAME(S)      |   |
| SPECIFIC LOCATION<br>448 N. HARRISON  |                                | 16 THEMATIC CATEGORY                          | 28 NO OF STORIES 01.5                                     |
| CITY OR TOWN<br>KIRKWOOD, MO  |                                | 17 DATE(S) OR PERIOD<br>CA 1896               | 29 BASEMENT (Y/N) Y<br>FULL (Y/N)                         |
| SITE PLAN WITH NORTH ARROW<br>SEE MAP   |                                | 18 STYLE OR DESIGN ECLECTIC<br>HOMESTEAD      | 30 FOUNDATION MATERIAL<br>STONE                           |
|   |                                | 19 ARCHITECT OR ENGINEER                      | 31 WALL CONSTRUCTION FRAME                                |
|   |                                | 20 CONTRACTOR OR BUILDER                      | 32 ROOF TYPE & MATERIAL<br>FRONT GABLE<br>ASPHALT SHINGLE |
|   |                                | 21 ORIGINAL USE, IF APPARENT<br>SINGLE FAMILY | 33 NO. OF BAYS<br>FRONT 2 SIDE 3                          |
|   |                                | 22 PRESENT USE<br>SINGLE FAMILY               | 34 WALL TREATMENT<br>ALUMINUM HORIZONTAL LAP SIDING       |
|   |                                | 23 OWNERSHIP PUBLIC<br>PRIVATE X              | 35 PLAN SHAPE<br>IRREGULAR                                |
|   |                                | 24 OWNER'S NAME & ADDRESS (IF KNOWN)          | 36 CHANGES ADDITION<br>(EXPLAIN ALTERED<br>IN #42) MOVED  |
| COORDINATES<br>LOT<br>LANG  |                                | 25 OPEN TO PUBLIC (YES/NO) N                  | 37 CONDITION<br>INTERIOR<br>EXTERIOR EXCELLENT            |
| 0 SITE STRUCTURE<br>BUILDING X OBJECT   | 12 IS IT ELIGIBLE?<br>(YES/NO) | 26 LOCAL CONTACT PERSON OR ORGANIZATION       | 38 PRESERVATION UNDERWAY? (Y/N) N                         |
| 1 ON NAT'L REG? (YES/NO)  | 14 DIST PCTENT<br>(YES/NO) Y   | 27 OTHER SURVEYS IN WHICH INCLUDED            | 39 ENDANGERED (YES/NO) N<br>BY WHAT ?                     |
| 3 PART OF HIST DIST (YES/NO) N  |                                |   | 40 VISIBLE FROM PUBLIC ROAD ?<br>(YES/NO) Y               |
| 5 NAME OF ESTABLISHED DISTRICT  |                                |   | 41 DISTANCE FROM AND FRONTAGE ON ROAD                     |
| 2 FURTHER DESCRIPTION OF IMPORTANT FEATURES<br>SEE CONTINUATION SHEET                     |                                |   | P H O T O   |
| 3 HISTORY AND SIGNIFICANCE<br>SEE CONTINUATION SHEET                                      |                                |   | 46 PREPARED BY<br>LINDA STOCKMANN                         |
| 4 DESCRIPTION OF ENVIRONMENT AND OUTBUILDINGS<br>SEE CONTINUATION SHEET                   |                                |   | 47 ORGANIZATION<br>KIRK. LANDM. COMM.                     |
| 5 SOURCES OF INFORMATION<br>SEE CONTINUATION SHEET  |                                |   | 48 DATE 49 REVISION DATE(S)                               |

Office of Historic Preservation  
P.O. Box 176  
Jefferson City, MO 65102  
CERTIFIED LOCAL GOVERNMENT PROGRAM  
HISTORIC INVENTORY - Phase 2

Kirkwood, Missouri

Continuation Sheet

42.

448 N. Harrison

This is a modest size home compared to other homes on the same side of the block. It is primarily read as a gable-front double-width folk plan, typical of rural areas. A prominent feature of this home is its double facade gables -- the primary facade gable and the gabled 1 1/2 story projecting facade bay to the south of the entrance. The entry porch features a flat roof, wood columns, a wood floor and stairs and a wood stair railing. The primary entrance is off-center toward the north and contains a single-leaf wood panel door. It is covered by an aluminum storm door. There is a small wood casement window directly to the north of the door which is contained within the framework of the door. The windows on all elevations are double-hung wood sash with one over one light configurations. They have wood surrounds and wood lugsills. The facade window on the first level is flanked by decorative wood shutters. The roofline features a slightly projecting plain boxed cornice with aluminum covered soffit. There is a sleeping porch at the attic level at the rear of this building. There is a small screened-in entry porch at the rear of this building as well as a large screened-in porch on the southeast corner.

Office of Historic Preservation  
P.O. Box 176  
Jefferson City, MO 65102  
Certified Local Government Program  
Historic Inventory - Phase 2

Kirkwood, Missouri

Continuation Sheet 448 N. Harrison

43. History and Significance

Date per current owner.

45. Sources of Information

\* - Brent's Subdivision, Lot #3

44. Description of Environment and Outbuildings

This is a small lot with a few large trees. There is a two (2) car detached frame garage toward the rear of the lot.







OFFICE OF HISTORIC PRESERVATION, P.O. BOX 176, JEFFERSON CITY, MISSOURI 65101  
HISTORIC INVENTORY

SLA2017-2-1

|   |   |  |
|---|---|--|
| NC 0021 LOCAL #<br>COUNTY<br>ST. LOUIS COUNTY<br>LOCATION OF NEGATIVES<br>LINDA STOCKMANN | 4 PRESENT NAME(S)<br><br>5 OTHER NAME(S)      |  |
| SPECIFIC LOCATION<br>453 N. HARRISON  | 16 THEMATIC CATEGORY                          | 28 NO OF STORIES 01.5  |
| CITY OR TOWN<br>K I R K W C O D, M O  | 17 DATE(S) OR PERIOD<br>CA 1905               | 29 BASEMENT (Y/N) Y<br>FULL (Y/N)                              |
| SITE PLAN WITH NORTH ARROW<br>S E E M A P   | 18 STYLE OR DESIGN ECLECTIC<br>CRAFTSMAN      | 30 FOUNDATION MATERIAL<br>STONE                                |
|   | 19 ARCHITECT OR ENGINEER                      | 31 WALL CONSTRUCTION<br>FRAME                                  |
|   | 20 CONTRACTOR OR BUILDER                      | 32 ROOF TYPE & MATERIAL<br>SIDE GABLE<br>ASPHALT SHINGLE       |
|   | 21 ORIGINAL USE, IF APPARENT<br>SINGLE FAMILY | 33 NO. OF BAYS<br>FRONT 3 SIDE 2                               |
|   | 22 PRESENT USE<br>SINGLE FAMILY               | 34 WALL TREATMENT<br>STUCCO                                    |
|   | 23 OWNERSHIP<br>PUBLIC<br>PRIVATE X           | 35 PLAN SHAPE  |
| COORDINATES<br>LOT<br>LANG  | 24 OWNER'S NAME & ADDRESS (IF KNOWN)          | 36 CHANGES<br>(EXPLAIN<br>IN #42) ADDITION<br>ALTERED<br>MOVED |
| 0 SITE STRUCTURE<br>BUILDING X OBJECT   | 25 OPEN TO PUBLIC (YES/NO) N                  | 37 CONDITION<br>INTERIOR<br>EXTERIOR GOOD                      |
| 1 ON NAT'L REG? (YES/NO)  | 26 LOCAL CONTACT PERSON OR ORGANIZATION       | 38 PRESERVATION UNDERWAY? (Y/N) N                              |
| 12 IS IT ELIGIBLE? (YES/NO)   | 27 OTHER SURVEYS IN WHICH INCLUDED            | 39 ENDANGERED (YES/NO) N<br>BY WHAT?                           |
| 3 PART OF HIST DIST (YES/NO) N  |   | 40 VISIBLE FROM PUBLIC ROAD?<br>(YES/NO) Y                     |
| 14 DIST PCTENT (YES/NO) Y   |   | 41 DISTANCE FROM AND FRONTAGE ON ROAD                          |
| 5 NAME OF ESTABLISHED DISTRICT  |   | P H O T O  |
| 2 FURTHER DESCRIPTION OF IMPORTANT FEATURES<br>SEE CONTINUATION SHEET                     |   | 46 PREPARED BY<br>LINDA STOCKMANN                              |
| 3 HISTORY AND SIGNIFICANCE<br>SEE CONTINUATION SHEET                                      |   | 47 ORGANIZATION<br>KIRK. LANDM. COMM.                          |
| 4 DESCRIPTION OF ENVIRONMENT AND OUTBUILDINGS<br>SEE CONTINUATION SHEET                   |   | 48 DATE  |
| 5 SOURCES OF INFORMATION<br>SEE CONTINUATION SHEET  |   | 49 REVISION DATE(S)  |

Office of Historic Preservation  
P.O. Box 176  
Jefferson City, MO 65102  
CERTIFIED LOCAL GOVERNMENT PROGRAM  
HISTORIC INVENTORY - Phase 2

Kirkwood, Missouri

Continuation Sheet

42.

453 N. Harrison

This is a stylish large home, comparable to the other homes on this side of the block. It features a sweeping overhanging roofline. A full-width veranda is contained within this roofline. The veranda features wood posts, a concrete floor and brick stairs. The veranda can be accessed from the front and from the side. The side stairs are concrete. The facade originally featured two matched gabled dormers. These have subsequently been connected by a long shed dormer. The gabled dormers feature overhanging eaves with decorative bargeboards and wood elbow brackets. They have single-leaf wood casement windows with multi-lights. The connecting shed dormer features five metal windows. The remainder of the facade windows are double-leaf wood casement windows with stuccoed over wood sills. The facade features three entries. Two of them have (ca. 1920) multi-light French doors which are flanked by decorative wood shutters. The primary entrance is central and contains a single-leaf wood Colonial panel door. This home has a 1915-1920 appearance, but it does correspond to the set-back of a building indicated on this lot on a 1909 map.

Office of Historic Preservation  
P.O. Box 176  
Jefferson City, MO 65102  
Certified Local Government Program  
Historic Inventory - Phase 2

Kirkwood, Missouri

Continuation Sheet 453 N Harrison

43. History and Significance

45. Sources of Information

\* - City Block #12, Leffingwell's Subdivision

Kirkwood Building Permit - #08302, 3/36/70, remodel and  
rebuild frame building on existing foundation

44. Description of Environment and Outbuildings

The house is deep set on a large lot with several large and/or old  
trees.





OFFICE OF HISTORIC PRESERVATION, P.O. BOX 176, JEFFERSON CITY, MISSOURI 65101  
HISTORIC INVENTORY

|   |                             |   |   |
|---|-----------------------------|---|---|
| NO 0046 LOCAL #<br>COUNTY<br>ST. LOUIS COUNTY<br>LOCATION OF NEGATIVES<br>LINDA STOCKMANN |                             | 4 PRESENT NAME(S)<br>5 OTHER NAME(S)          |   |
| SPECIFIC LOCATION<br>454 N. HARRISON  |                             | 16 THEMATIC CATEGORY                          | 28 NO OF STORIES 01.5   |
| CITY OR TOWN<br>KIRKWOOD, MO  |                             | 17 DATE(S) OR PERIOD<br>CA 1905               | 29 BASEMENT (Y/N) Y<br>FULL (Y/N)                               |
| SITE PLAN WITH NORTH ARROW<br>SEE MAP   |                             | 18 STYLE OR DESIGN ECLECTIC<br>CRAFTSMAN      | 30 FOUNDATION MATERIAL<br>CONCRETE BLOCK                        |
|   |                             | 19 ARCHITECT OR ENGINEER                      | 31 WALL CONSTRUCTION<br>FRAME                                   |
|   |                             | 20 CONTRACTOR OR BUILDER                      | 32 ROOF TYPE & MATERIAL<br>STEEP FRONT GABLE<br>ASPHALT SHINGLE |
|   |                             | 21 ORIGINAL USE, IF APPARENT<br>SINGLE FAMILY | 33 NO. OF BAYS<br>FRONT 7 SIDE 3                                |
|   |                             | 22 PRESENT USE<br>SINGLE FAMILY               | 34 WALL TREATMENT<br>WOOD SHINGLES & VINYL SIDING               |
|   |                             | 23 OWNERSHIP<br>PUBLIC<br>PRIVATE X           | 35 PLAN SHAPE<br>IRREGULAR                                      |
| COORDINATES<br>LOT<br>LANG  |                             | 24 OWNER'S NAME & ADDRESS (IF KNOWN)          | 36 CHANGES ADDITION<br>(EXPLAIN ALTERED<br>IN #42) MOVED        |
| 0 SITE BUILDING X STRUCTURE OBJECT  |                             | 25 OPEN TO PUBLIC (YES/NO) N                  | 37 CONDITION<br>INTERIOR<br>EXTERIOR EXCELLENT                  |
| 1 ON NAT'L REG? (YES/NO)  | 12 IS IT ELIGIBLE? (YES/NO) | 26 LOCAL CONTACT PERSON OR ORGANIZATION       | 38 PRESERVATION UNDERWAY? (Y/N) N                               |
| 3 PART OF HIST DIST (YES/NO) N  | 14 DIST PCTENT (YES/NO) Y   | 27 OTHER SURVEYS IN WHICH INCLUDED            | 39 ENDANGERED (YES/NO) N<br>BY WHAT ?                           |
| 5 NAME OF ESTABLISHED DISTRICT  |                             |   | 40 VISIBLE FROM PUBLIC ROAD ?<br>(YES/NO) Y                     |
| 2 FURTHER DESCRIPTION OF IMPORTANT FEATURES<br>SEE CONTINUATION SHEET                     |                             |   | 41 DISTANCE FROM AND FRONTAGE ON ROAD                           |
| 3 HISTORY AND SIGNIFICANCE<br>SEE CONTINUATION SHEET                                      |                             |   | P H O T O   |
| 4 DESCRIPTION OF ENVIRONMENT AND OUTBUILDINGS<br>SEE CONTINUATION SHEET                   |                             |   | 46 PREPARED BY<br>LINDA STOCKMANN                               |
| 5 SOURCES OF INFORMATION<br>SEE CONTINUATION SHEET  |                             |   | 47 ORGANIZATION<br>KIRK. LANDM. COMM.                           |
|   |                             | 48 DATE                                       | 49 REVISION DATE(S)   |



Office of Historic Preservation  
P.O. Box 176  
Jefferson City, MO 65102  
CERTIFIED LOCAL GOVERNMENT PROGRAM  
HISTORIC INVENTORY - Phase 2

Kirkwood, Missouri

Continuation Sheet

42.

454 N. Harrison

This is a moderately large home, comparable to the other homes on this side of the block. It is primarily read as a 1 1/2 story rectangular block with a prominent front facing gable. The front gable features a boxed-in peak with regularly spaced decorative wood supporting brackets. The gable is distinguished by its wood shingle wood-cladding. A flared pent at the bottom of this gable creates a pediment. Another prominent feature is the full-width enclosed facade porch which is contained within the overhang of the mainhouse roof. The porch windows are double-hung wood sash with nine over one light configurations. They have wood surrounds and spanning wood lugsills. The porch is accessed by wood stairs. The primary entrance is slightly off-center toward the north and contains a single-leaf wood panel door with a single pane of glass in its upper 1/3. The gable windows are double-hung wood sash with one over one light configurations. They have plain wood surrounds, wood lugsills and plain wood entablatures. The side elevations of the house also feature large hipped wall dormers and small shed dormers. The walls of the dormers are covered with rolled composition siding. A bay window is in place beneath the wall dormer on the south elevation. There is an enclosed sunporch at the rear of the building.

Office of Historic Preservation  
P.O. Box 176  
Jefferson City, MO 65102  
Certified Local Government Program  
Historic Inventory - Phase 2

Kirkwood, Missouri

Continuation Sheet 454 N. Harrison

43. History and Significance

45. Sources of Information

\* - Brent's Subdivision, Lot #2

44. Description of Environment and Outbuildings

This is a small lot. There is a one (1) car detached frame garage at the rear of the lot.





OFFICE OF HISTORIC PRESERVATION, P.O. BOX 176, JEFFERSON CITY, MISSOURI 65101  
HISTORIC INVENTORY

SLASH-222

|  |   |   |
|--|---|---|
| NO 0045 LCCAL #<br>COUNTY<br>ST. LOUIS COUNTY<br>LOCATION OF NEGATIVES<br>LINDA STOCKMANN  | 4 PRESENT NAME(S)<br><br>5 OTHER NAME(S)  |   |
| SPECIFIC LOCATION<br>460 N. HARRISON   | 16 THEMATIC CATEGORY<br><br>17 DATE(S) OR PERIOD<br>CA 1910<br>18 STYLE OR DESIGN ECLECTIC<br>AMERICAN 4 SQUARE<br>19 ARCHITECT OR ENGINEER<br><br>20 CONTRACTOR OR BUILDER<br><br>21 ORIGINAL USE, IF APPARENT<br>SINGLE FAMILY<br>22 PRESENT USE<br>SINGLE FAMILY | 28 NO OF STORIES 02.5<br>29 BASEMENT (Y/N) Y<br>FULL (Y/N)<br>30 FOUNDATION MATERIAL<br>STUCCOED OVER<br>31 WALL CONSTRUCTION<br>FRAME<br>32 ROOF TYPE & MATERIAL<br>HIPED<br>ASPHALT SHINGLE<br>33 NO. OF BAYS<br>FRONT 3 SIDE 3<br>34 WALL TREATMENT<br>STUCCO<br>35 PLAN SHAPE<br>IRREGULAR<br>36 CHANGES ADDITION<br>(EXPLAIN ALTERED<br>IN #42) MOVED<br>37 CONDITION<br>INTERIOR<br>EXTERIOR EXCELLENT<br>38 PRESERVATION UNDERWAY? (Y/N) N<br>39 ENDANGERED (YES/NO) N<br>BY WHAT ?<br>40 VISIBLE FROM PUBLIC ROAD ?<br>(YES/NO) Y<br>41 DISTANCE FROM AND FRONTAGE ON ROAD<br><br>P H O T O<br>46 PREPARED BY<br>LINDA STOCKMANN<br>47 ORGANIZATION<br>KIRK. LANDM. COMM.<br>48 DATE<br>49 REVISION DATE(S) |
| CITY OR TOWN<br>K I R K W O O D, M O<br>SITE PLAN WITH NORTH ARROW<br>S E E M A P  | 23 OWNERSHIP<br>PUBLIC<br>PRIVATE X<br>24 OWNER'S NAME & ADDRESS (IF KNOWN)<br><br>25 OPEN TO PUBLIC (YES/NO) N<br>26 LOCAL CONTACT PERSON OR ORGANIZATION<br>27 OTHER SURVEYS IN WHICH INCLUDED  |   |
| COORDINATES<br>LOT<br>LANG   |   |   |
| 0 SITE STRUCTURE<br>BUILDING X OBJECT<br>1 ON NAT'L REG? (YES/NO)<br>3 PART OF HIST DIST (YES/NO) N<br>5 NAME OF ESTABLISHED DISTRICT  | 12 IS IT ELIBIBLE? (YES/NO)<br>14 DIST POTENT (YES/NO) Y  |   |
| 2 FURTHER DESCRIPTION OF IMPORTANT FEATURES<br>S E E C O N T I N U A T I O N S H E E T<br>3 HISTORY AND SIGNIFICANCE<br>S E E C O N T I N U A T I O N S H E E T<br>4 DESCRIPTION OF ENVIRONMENT AND OUTBUILDINGS<br>S E E C O N T I N U A T I O N S H E E T<br>5 SOURCES OF INFORMATION<br>S E E C O N T I N U A T I O N S H E E T |   |   |

Office of Historic Preservation  
P.O. Box 176  
Jefferson City, MO 65102  
CERTIFIED LOCAL GOVERNMENT PROGRAM  
HISTORIC INVENTORY - Phase 2

Kirkwood, Missouri

Continuation Sheet

42.

460 N. Harrison

This is a moderately large home, comparable in size to the other homes on the same side of the block. It is primarily read as a two story box with a low hip roof and full-width facade porch. The roof features three radiating hipped dormers -- one on the front elevation and one on each of the side elevations. The facade porch has a shed roof which rests on wide wood posts. There is a concrete porch floor and stairs with wrought iron stair railings. The primary entrance is off-center toward the north and contains a single-leaf wood panel door with eight lights in a double band toward the top. It is covered by an aluminum storm door. To the north of the door is a foyer window which is a single-leaf wood casement window. It contains a single rectangular pane of glass surrounded by a band of small rectangular panes of glass. The north elevation contains three stair windows which are of the same type. The remainder of the facade windows are double-hung wood sash with one over one light configurations. They are covered by aluminum storm sash. All of the facade windows have wood lugsills and wood surrounds. There is a projecting one story frame sunporch/room at the rear of this building.

Office of Historic Preservation  
P.O. Box 176  
Jefferson City, MO 65102  
Certified Local Government Program  
Historic Inventory - Phase 2

Kirkwood, Missouri

Continuation Sheet 460 N. Harriosn

43. History and Significance

#### 44. Description of Environment and Outbuildings

This is a relatively small lot with a few large trees along the street. There is a one (1) car detached frame garage, (circa 1920) to the south of the house.







OFFICE OF HISTORIC PRESERVATION, P.O. BOX 176, JEFFERSON CITY, MISSOURI 65101  
HISTORIC INVENTORY

SLAS017-224

|   |                             |   |  |
|---|-----------------------------|---|--|
| NO 0096 LOCAL #<br>COUNTY<br>ST. LOUIS COUNTY<br>LOCATION OF NEGATIVES<br>LINDA STOCKMANN |                             | 4 PRESENT NAME(S)<br><br>5 OTHER NAME(S)      |  |
| SPECIFIC LOCATION<br>516 N. HARRISON  |                             | 16 THEMATIC CATEGORY                          | 28 NO OF STORIES 01.5                                      |
| CITY OR TOWN<br>KIRKWOOD, MO  |                             | 17 DATE(S) OR PERIOD<br>CA 1890               | 29 BASEMENT (Y/N) Y<br>FULL (Y/N)                          |
| SITE PLAN WITH NORTH ARROW<br>SEE MAP   |                             | 18 STYLE OR DESIGN NATIONAL FOLK              | 30 FOUNDATION MATERIAL<br>STONE & CONCRETE BLOCK           |
|   |                             | 19 ARCHITECT OR ENGINEER                      | 31 WALL CONSTRUCTION<br>FRAME                              |
|   |                             | 20 CONTRACTOR OR BUILDER                      | 32 ROOF TYPE & MATERIAL<br>TRI-GABLE<br>ASPHALT SHINGLE    |
|   |                             | 21 ORIGINAL USE, IF APPARENT<br>SINGLE FAMILY | 33 NO. OF BAYS<br>FRONT 3 SIDE 2                           |
|   |                             | 22 PRESENT USE<br>SINGLE FAMILY               | 34 WALL TREATMENT<br>COMPOSITION SHINGLE                   |
|   |                             | 23 OWNERSHIP<br>PUBLIC<br>PRIVATE X           | 35 PLAN SHAPE<br>IRREGULAR                                 |
| COORDINATES<br>LOT<br>LANG  |                             | 24 OWNER'S NAME & ADDRESS (IF KNOWN)          | 36 CHANGES ADDITION X<br>(EXPLAIN ALTERED<br>IN #42) MOVED |
| 0 SITE STRUCTURE<br>BUILDING X OBJECT   |                             | 25 OPEN TO PUBLIC (YES/NO) N                  | 37 CONDITION<br>INTERIOR<br>EXTERIOR GOOD                  |
| 1 ON NAT'L REG? (YES/NO)  | 12 IS IT ELIBIBLE? (YES/NO) | 26 LOCAL CONTACT PERSON OR ORGANIZATION       | 38 PRESERVATION UNDERWAY? (Y/N) N                          |
| 3 PART OF HIST DIST (YES/NO) N  | 14 DIST POTENT (YES/NO) Y   | 27 OTHER SURVEYS IN WHICH INCLUDED            | 39 ENDANGERED (YES/NO) N<br>BY WHAT ?                      |
| 5 NAME OF ESTABLISHED DISTRICT  |                             |   | 40 VISIBLE FROM PUBLIC ROAD ?<br>(YES/NO) Y                |
| 2 FURTHER DESCRIPTION OF IMPORTANT FEATURES<br>SEE CONTINUATION SHEET                     |                             |   | 41 DISTANCE FROM AND FRONTAGE ON ROAD                      |
| 3 HISTORY AND SIGNIFICANCE<br>SEE CONTINUATION SHEET                                      |                             |   | P H O T O  |
| 4 DESCRIPTION OF ENVIRONMENT AND OUTBUILDINGS<br>SEE CONTINUATION SHEET                   |                             |   | 46 PREPARED BY<br>LINDA STOCKMANN                          |
| 5 SOURCES OF INFORMATION<br>SEE CONTINUATION SHEET  |                             |   | 47 ORGANIZATION<br>KIRK. LANDM. COMM.                      |
|   |                             | 48 DATE<br>1/87                               | 49 REVISION DATE(S)  |

Office of Historic Preservation  
P.O. Box 176  
Jefferson City, MO 65102  
CERTIFIED LOCAL GOVERNMENT PROGRAM  
HISTORIC INVENTORY - Phase 2

Kirkwood, Missouri

Continuation Sheet

42.

516 N. Harrison

The 1 1/2 story front-gable-with-gabled-side-wing plan of this house is like many of the other folk buildings on this block of the same vintage. There is an entry porch at the intersection of the wings. It has a shed roof which is supported by wood posts with square abacuses and a filled-in balustrade. The porch floor is wood, and the stairs are concrete. There are two entrances to this building at the intersection of the wings. One entrance is on the front wall of the side wing. The other entrance is on the south wall of the front wing. They both contain single-leaf wood doors. The door on the front wing is a newer flush door which is covered by an aluminum storm door. The door on the side wing is a panel door with a large pane of glass in its upper half. The facade windows on the first level are double-hung wood sash with one over one light configurations. They have wood surrounds and wood lugsills. There is a horizontal rectangular wood casement window in the peak of the facade gable. It is single-leaf with two lights and has narrow wood surrounds with a wood lugsill. The roofline features projecting verges with flared barge boards on the gables.

Office of Historic Preservation  
P.O. Box 176  
Jefferson City, MO 65102  
Certified Local Government Program  
Historic Inventory - Phase 2

Kirkwood, Missouri

Continuation Sheet 516 N. Harrison

43. History and Significance

45. Sources of Information

\* - City Block #7, Leffingwell's Subdivision

44. Description of Environment and Outbuildings

This is a small lot with a wooded easement at the rear. There is a modified frame barn/garage at the rear of the lot.





OFFICE OF HISTORIC PRESERVATION, P.O. BOX 176, JEFFERSON CITY, MISSOURI 65101  
HISTORIC INVENTORY

SLAS017-255

|   |  |   |  |
|---|--|---|--|
| NO 0095 LOCAL #<br>COUNTY<br>ST. LOUIS COUNTY<br>LOCATION OF NEGATIVES<br>LINDA STOCKMANN |  | 4 PRESENT NAME(S)<br><br>5 OTHER NAME(S)                  |  |
| SPECIFIC LOCATION<br>518 N. HARRISON  |  | 16 THEMATIC CATEGORY                                      |  |
| CITY OR TOWN<br>K I R K W O O D, M O  |  | 17 DATE(S) OR PERIOD<br>CA 1905                           |  |
| SITE PLAN WITH NORTH ARROW<br>S E E M A P   |  | 18 STYLE OR DESIGN ECLECTIC<br>HOMESTEAD                  |  |
|   |  | 19 ARCHITECT OR ENGINEER                                  |  |
|   |  | 20 CONTRACTOR OR BUILDER                                  |  |
|   |  | 21 ORIGINAL USE, IF APPARENT<br>SINGLE FAMILY             |  |
|   |  | 22 PRESENT USE<br>SINGLE FAMILY                           |  |
| COORDINATES<br>LOT<br>LANG  |  | 23 OWNERSHIP PUBLIC<br>PRIVATE X                          |  |
| 0 SITE STRUCTURE<br>BUILDING X OBJECT   |  | 24 OWNER'S NAME & ADDRESS (IF KNOWN)                      |  |
| 1 ON NAT'L REG? (YES/NO)  |  | 25 OPEN TO PUBLIC (YES/NO) N                              |  |
| 12 IS IT ELIBIBLE? (YES/NO)   |  | 26 LOCAL CONTACT PERSON OR ORGANIZATION                   |  |
| 3 PART OF HIST DIST (YES/NO) N  |  | 27 OTHER SURVEYS IN WHICH INCLUDED                        |  |
| 14 DIST PCTENT (YES/NO) Y   |  | 28 NO OF STORIES 02.5                                     |  |
| 15 NAME OF ESTABLISHED DISTRICT   |  | 29 BASEMENT (Y/N) Y<br>FULL (Y/N)                         |  |
| 2 FURTHER DESCRIPTION OF IMPORTANT FEATURES<br>SEE CONTINUATION SHEET                     |  | 30 FOUNDATION MATERIAL<br>CONCRETE                        |  |
| 3 HISTORY AND SIGNIFICANCE<br>SEE CONTINUATION SHEET                                      |  | 31 WALL CONSTRUCTION<br>FRAME                             |  |
| 4 DESCRIPTION OF ENVIRONMENT AND OUTBUILDINGS<br>SEE CONTINUATION SHEET                   |  | 32 ROOF TYPE & MATERIAL<br>FRONT GABLE<br>ASPHALT SHINGLE |  |
| 5 SOURCES OF INFORMATION<br>SEE CONTINUATION SHEET  |  | 33 NO. OF BAYS<br>FRONT 2 SIDE 3                          |  |
|   |  | 34 WALL TREATMENT<br>WOOD SHINGLE                         |  |
|   |  | 35 PLAN SHAPE<br>IRREGULAR                                |  |
|   |  | 36 CHANGES ADDITION<br>(EXPLAIN ALTERED<br>IN #42) MOVED  |  |
|   |  | 37 CONDITION<br>INTERIOR<br>EXTERIOR GOOD                 |  |
|   |  | 38 PRESERVATION UNDERWAY? (Y/N) N                         |  |
|   |  | 39 ENDANGERED (YES/NO) N<br>BY WHAT ?                     |  |
|   |  | 40 VISIBLE FROM PUBLIC ROAD ?<br>(YES/NO) Y               |  |
|   |  | 41 DISTANCE FROM AND FRONTAGE ON ROAD                     |  |
|   |  | P H O T O   |  |
|   |  | 46 PREPARED BY<br>LINDA STOCKMANN                         |  |
|   |  | 47 ORGANIZATION<br>KIRK. LANDM. COMM.                     |  |
|   |  | 48 DATE<br>1/87   |  |
|   |  | 49 REVISION DATE(S)                                       |  |

Office of Historic Preservation  
P.O. Box 176  
Jefferson City, MO 65102  
CERTIFIED LOCAL GOVERNMENT PROGRAM  
HISTORIC INVENTORY - Phase 2

Kirkwood, Missouri

Continuation Sheet

42.

518 N. Harrison

This home is a variant of the folk architecture that dominates this block. It is read as a Homestead/Temple House - that is, a 2 story box with a prominent front gable and full-width facade veranda. The front gable features returns. The roofline features a plain projecting boxed cornice. The facade veranda has a shed roof which is supported by double stylized wood posts with a concrete pad. Typical of this style/plan the facade entrance is off-center toward the south. It contains a single-leaf wood panel door with six small lights in its upper 1/3. It is covered by an aluminum storm door. The facade windows are double-hung wood sash with one over one light configurations. They have plain wood surrounds and sills and are flanked by decorative wood shutters. There is a decorative half-circle-with-keystone wood panel in the facade gable. The rear elevation features double (side by side) gables. This is due to a two story projecting bay on the southeast corner of the building. The second story of this corner projection overhangs. Also featured on the rear elevation is an enclosed porch.



Office of Historic Preservation  
P.O. Box 176  
Jefferson City, MO 65102  
Certified Local Government Program  
Historic Inventory - Phase 2

Kirkwood, Missouri

Continuation Sheet 518 N. Harrison

43. History and Significance

45. Sources of Information

\* - City Block #7, Leffingwell's Subdivision

44. Description of Environment and Outbuildings

This is a deep lot with several large trees. There is a one (1) car frame garage near the rear of the lot.





OFFICE OF HISTORIC PRESERVATION, P.O. BOX 176, JEFFERSON CITY, MISSOURI 65101  
HISTORIC INVENTORY

SLAS017-256

|   |   |   |
|---|---|---|
| NO 0181 LOCAL #<br>COUNTY<br>ST. LOUIS COUNTY<br>LOCATION OF NEGATIVES<br>LINDA STOCKMANN | 4 PRESENT NAME(S)<br><br>5 OTHER NAME(S)      |   |
| SPECIFIC LOCATION<br>519 N. HARRISON  | 16 THEMATIC CATEGORY                          | 28 NO OF STORIES 01.0                                     |
| CITY OR TOWN<br>KIRKWOOD, MO  | 17 DATE(S) OR PERIOD<br>CA 1920               | 29 BASEMENT (Y/N) Y<br>FULL (Y/N)                         |
| SITE PLAN WITH NORTH ARROW<br>SEE MAP   | 18 STYLE OR DESIGN ECLECTIC<br>BUNGALOW       | 30 FOUNDATION MATERIAL<br>COVERED WITH STUCCO             |
|   | 19 ARCHITECT OR ENGINEER                      | 31 WALL CONSTRUCTION<br>FRAME                             |
|   | 20 CONTRACTOR OR BUILDER                      | 32 ROOF TYPE & MATERIAL<br>FRONT GABLE<br>ASPHALT SHINGLE |
|   | 21 ORIGINAL USE, IF APPARENT<br>SINGLE FAMILY | 33 NO. OF BAYS<br>FRONT 3 SIDE 5                          |
|   | 22 PRESENT USE<br>SINGLE FAMILY               | 34 WALL TREATMENT<br>STUCCO                               |
|   | 23 OWNERSHIP<br>PUBLIC<br>PRIVATE X           | 35 PLAN SHAPE<br>IRREGULAR                                |
| COORDINATES<br>LOT<br>LANG  | 24 OWNER'S NAME & ADDRESS (IF KNOWN)          | 36 CHANGES ADDITION<br>(EXPLAIN ALTERED<br>IN #42) MOVED  |
| 0 SITE STRUCTURE<br>BUILDING X OBJECT   | 25 OPEN TO PUBLIC (YES/NO) N                  | 37 CONDITION<br>INTERIOR<br>EXTERIOR GOOD                 |
| 1 ON NAT'L REG? 12 IS IT ELIGIBLE?<br>(YES/NO) (YES/NO)                                   | 26 LOCAL CONTACT PERSON OR ORGANIZATION       | 38 PRESERVATION UNDERWAY? (Y/N) N                         |
| 3 PART OF HIST DIST 14 DIST POTENTIAL<br>(YES/NO) N (YES/NO) Y                            | 27 OTHER SURVEYS IN WHICH INCLUDED            | 39 ENDANGERED (YES/NO) N<br>BY WHAT ?                     |
| 5 NAME OF ESTABLISHED DISTRICT  |   | 40 VISIBLE FROM PUBLIC ROAD ?<br>(YES/NO) Y               |
| 2 FURTHER DESCRIPTION OF IMPORTANT FEATURES<br>SEE CONTINUATION SHEET                     |   | 41 DISTANCE FROM AND FRONTAGE ON ROAD                     |
| 3 HISTORY AND SIGNIFICANCE<br>SEE CONTINUATION SHEET                                      |   | P H O T O   |
| 4 DESCRIPTION OF ENVIRONMENT AND OUTBUILDINGS<br>SEE CONTINUATION SHEET                   |   | 46 PREPARED BY<br>LINDA STOCKMANN                         |
| 5 SOURCES OF INFORMATION<br>SEE CONTINUATION SHEET  |   | 47 ORGANIZATION<br>KIRK. LANDM. COMM.                     |
|   |   | 48 DATE 49 REVISION DATE(S)                               |

Office of Historic Preservation  
P.O. Box 176  
Jefferson City, MO 65102  
CERTIFIED LOCAL GOVERNMENT PROGRAM  
HISTORIC INVENTORY - Phase 2

Kirkwood, Missouri

Continuation Sheet

42.

519 N. Harrison

This is a small bungalow which features Craftsman elements such as, moderately overhanging eaves with exposed rafters and decorative wood elbow support brackets, stucco wall-cladding and three over one light configurations in double-hung wood sash windows. Prominent are the building's multiple low-pitched front-facing gables, especially its bi-level gable configuration comprised of the main-house roof and the lower gable on the projecting facade bay. The primary entrance is off-center toward the south and contains a single-leaf wood panel door with six small lights in its upper 1/3. It is covered by an aluminum storm door. This entry is accessed by a concrete stoop and stairs with wrought iron railings. All of the windows are double-hung wood sash with plain wood surrounds and wood lugsills. They have three over one light configurations. There is a small open-frame entry porch at the rear of this building.

Office of Historic Preservation  
P.O. Box 176  
Jefferson City, MO 65102  
Certified Local Government Program  
Historic Inventory ~ Phase 2

Kirkwood, Missouri

Continuation Sheet 519 N. Harrison

43. History and Significance

44. Description of Environment and Outbuildings

This is a small lot with several large and/or old trees.







OFFICE OF HISTORIC PRESERVATION, P.O. BOX 176, JEFFERSON CITY, MISSOURI 65101  
HISTORIC INVENTORY

SLAS017-257

|   |  |   |  |
|---|--|---|--|
| NO 0094 LOCAL #<br>COUNTY<br>ST. LOUIS COUNTY<br>LOCATION OF NEGATIVES<br>LINDA STOCKMANN |  | 4 PRESENT NAME(S)<br>5 OTHER NAME(S)          |  |
| SPECIFIC LOCATION<br>522 N. HARRISON  |  | 16 THEMATIC CATEGORY                          |  |
| CITY OR TOWN<br>KIRKWOOD, MO  |  | 17 DATE(S) OR PERIOD<br>CA 1890               |  |
| SITE PLAN WITH NORTH ARROW<br>SEE MAP   |  | 18 STYLE OR DESIGN NATIONAL FOLK              |  |
|   |  | 19 ARCHITECT OR ENGINEER                      |  |
|   |  | 20 CONTRACTOR OR BUILDER                      |  |
|   |  | 21 ORIGINAL USE, IF APPARENT<br>SINGLE FAMILY |  |
|   |  | 22 PRESENT USE<br>SINGLE FAMILY               |  |
| COORDINATES<br>LOT<br>LANG  |  | 23 OWNERSHIP<br>PUBLIC<br>PRIVATE X           |  |
|   |  | 24 OWNER'S NAME & ADDRESS (IF KNOWN)          |  |
| 0 SITE BUILDING X STRUCTURE OBJECT  |  | 25 OPEN TO PUBLIC (YES/NO) N                  |  |
| 1 ON NAT'L REG? (YES/NO)  |  | 26 LOCAL CONTACT PERSON OR ORGANIZATION       |  |
| 12 IS IT ELIGIBLE? (YES/NO)   |  | 27 OTHER SURVEYS IN WHICH INCLUDED            |  |
| 3 PART OF HIST DIST (YES/NO) N  |  | 38 PRESERVATION UNDERWAY? (Y/N) N             |  |
| 14 DIST PTENT (YES/NO) Y  |  | 39 ENDANGERED (YES/NO) N<br>BY WHAT?          |  |
| 5 NAME OF ESTABLISHED DISTRICT  |  | 40 VISIBLE FROM PUBLIC ROAD? (YES/NO) Y       |  |
| 2 FURTHER DESCRIPTION OF IMPORTANT FEATURES<br>SEE CONTINUATION SHEET                     |  | 41 DISTANCE FROM AND FRONTAGE ON ROAD         |  |
| 3 HISTORY AND SIGNIFICANCE<br>SEE CONTINUATION SHEET                                      |  | PHOTO   |  |
| 4 DESCRIPTION OF ENVIRONMENT AND OUTBUILDINGS<br>SEE CONTINUATION SHEET                   |  | 46 PREPARED BY<br>LINDA STOCKMANN             |  |
| 5 SOURCES OF INFORMATION<br>SEE CONTINUATION SHEET  |  | 47 ORGANIZATION<br>KIRK. LANDM. COMM.         |  |
|   |  | 48 DATE<br>1/87                               |  |
|   |  | 49 REVISION DATE(S)                           |  |

Office of Historic Preservation  
P.O. Box 176  
Jefferson City, MO 65102  
CERTIFIED LOCAL GOVERNMENT PROGRAM  
HISTORIC INVENTORY - Phase 2

Kirkwood, Missouri

Continuation Sheet

42.

522 N. Harrison

This house, like several other homes on this block is read as a front-gable-with-side-gabled-wing. It features applied Neocolonial detailing. The entry porch that originally existed where the wings intersect has been closed-in. It projects slightly beyond the front-gable wing. The facade entrance is on this porch-room projection. It contains a single-leaf wood panel door which is covered by an aluminum storm door. Attached wood tuscan columns flank this door and support a wide plain wood cornice. The entrance is accessed by a brick stoop and stairs with wrought iron railings. The facade windows are double-hung wood sash with one over one light configurations. They have plain wide wood surrounds, wood lintels and wood lugsills and are flanked by decorative wood shutters. They are covered by aluminum storm sash. The roofline features a plain projecting boxed cornice with a plain wood frieze in place beneath it. The north elevation has a shed dormer. The home also has a large one-story frame room addition on the rear elevation. This addition has a flat roof and is topped by a decorative wood balustrade. A wood deck extends from this room addition.

Office of Historic Preservation  
P.O. Box 176  
Jefferson City, MO 65102  
Certified Local Government Program  
Historic Inventory - Phase 2

Kirkwood, Missouri

Continuation Sheet 522 N. Harrison

43. History and Significance

45. Sources of Information

\* - City Block #7, Leffingwell's Subdivision

44. Description of Environment and Outbuildings

This is a small lot with a few old trees.





OFFICE OF HISTORIC PRESERVATION, P.O. BOX 176, JEFFERSON CITY, MISSOURI 65101  
HISTORIC INVENTORY

CLASCO-257

|   |  |   |  |
|---|--|---|--|
| NO 0093 LOCAL #<br>COUNTY<br>ST. LOUIS COUNTY<br>LOCATION OF NEGATIVES<br>LINDA STOCKMANN |  | 4 PRESENT NAME(S)<br><br>5 OTHER NAME(S)      |  |
| SPECIFIC LOCATION<br>528 N. HARRISON  |  | 16 THEMATIC CATEGORY                          | 28 NO OF STORIES 02.5  |
| CITY OR TOWN<br>K I R K W O O D, M O  |  | 17 DATE(S) OR PERIOD<br>CA 1890               | 29 BASEMENT (Y/N) Y<br>FULL (Y/N)                              |
| SITE PLAN WITH NORTH ARROW<br>S E E M A P   |  | 18 STYLE OR DESIGN NATIONAL FOLK              | 30 FOUNDATION MATERIAL<br>STONE                                |
|   |  | 19 ARCHITECT OR ENGINEER                      | 31 WALL CONSTRUCTION<br>FRAME                                  |
|   |  | 20 CONTRACTOR OR BUILDER                      | 32 ROOF TYPE & MATERIAL<br>TRI-GABLE<br>ASPHALT SHINGLE        |
|   |  | 21 ORIGINAL USE, IF APPARENT<br>SINGLE FAMILY | 33 NO. OF BAYS<br>FRONT 2 SIDE 2                               |
|   |  | 22 PRESENT USE<br>SINGLE FAMILY               | 34 WALL TREATMENT<br>WOOD HORIZONTAL LAP SIDING                |
|   |  | 23 OWNERSHIP<br>PUBLIC<br>PRIVATE X           | 35 PLAN SHAPE<br>IRREGULAR                                     |
| COORDINATES<br>LOT<br>LANG  |  | 24 OWNER'S NAME & ADDRESS (IF KNOWN)          | 36 CHANGES<br>(EXPLAIN IN #42)<br>ADDITION<br>ALTERED<br>MOVED |
| 0 SITE BUILDING X STRUCTURE OBJECT  |  | 25 OPEN TO PUBLIC (YES/NO) N                  | 37 CONDITION<br>INTERIOR<br>EXTERIOR GOOD                      |
| 1 ON NAT'L REG? (YES/NO)  |  | 26 LOCAL CONTACT PERSON OR ORGANIZATION       | 38 PRESERVATION UNDERWAY? (Y/N) N                              |
| 12 IS IT ELIGIBLE? (YES/NO)   |  | 27 OTHER SURVEYS IN WHICH INCLUDED            | 39 ENDANGERED (YES/NO) N<br>BY WHAT ?                          |
| 3 PART OF HIST DIST (YES/NO) N  |  |   | 40 VISIBLE FROM PUBLIC ROAD ?<br>(YES/NO) Y                    |
| 14 DIST POTENT (YES/NO) Y   |  |   | 41 DISTANCE FROM AND FRONTAGE ON ROAD                          |
| 5 NAME OF ESTABLISHED DISTRICT  |  |   | P H O T O  |
| 2 FURTHER DESCRIPTION OF IMPORTANT FEATURES<br>SEE CONTINUATION SHEET                     |  |   | 46 PREPARED BY<br>LINDA STOCKMANN                              |
| 3 HISTORY AND SIGNIFICANCE<br>SEE CONTINUATION SHEET                                      |  |   | 47 ORGANIZATION<br>KIRK. LANDM. COMM.                          |
| 4 DESCRIPTION OF ENVIRONMENT AND OUTBUILDINGS<br>SEE CONTINUATION SHEET                   |  |   | 48 DATE<br>1/87  |
| 5 SOURCES OF INFORMATION<br>SEE CONTINUATION SHEET  |  |   | 49 REVISION DATE(S)  |

Office of Historic Preservation  
P.O. Box 176  
Jefferson City, MO 65102  
CERTIFIED LOCAL GOVERNMENT PROGRAM  
HISTORIC INVENTORY - Phase 2

Kirkwood, Missouri

Continuation Sheet

42.

528 N. Harrison

This building is dominated by its two-story front-gabled wing. The roofline features a plain projecting boxed cornice. The original entry porch which existed at the intersection of the wings has been extended and screened-in. It features a sweeping shed roof. The primary entrance contains a single-leaf wood door with one large pane of glass in its upper half. The windows on the first and second levels are double-hung wood sash with one over one light configurations. They have plain wide wood surrounds, wood lintels and wood lugsills. The gable windows are single-leaf wood casement windows with two vertical lights. They have plain wood surrounds and lugsills. There is an enclosed porch at the rear of this building with a shed roof.

Office of Historic Preservation  
P.O. Box 176  
Jefferson City, MO 65102  
Certified Local Government Program  
Historic Inventory - Phase 2

Kirkwood, Missouri

Continuation Sheet 528 N. Harrison

43. History and Significance

45. Sources of Information

\* - City Block #7, Leffingwell's Subdivision

44. Description of Environment and Outbuildings

This is a deep lot. There is a two (2) car frame garage at the rear of the lot.







OFFICE OF HISTORIC PRESERVATION, P.O. BOX 176, JEFFERSON CITY, MISSOURI 65101  
HISTORIC INVENTORY

SLA 17-250

|   |  |   |  |
|---|--|---|--|
| NO 0092 LOCAL #<br>COUNTY<br>ST. LOUIS COUNTY<br>LOCATION OF NEGATIVES<br>LINDA STOCKMANN |  | 4 PRESENT NAME(S)<br><br>5 OTHER NAME(S)      |  |
| SPECIFIC LOCATION<br>532 N. HARRISON  |  | 16 THEMATIC CATEGORY                          | 28 NO OF STORIES 01.0  |
| CITY OR TOWN<br>KIRKWOOD, MO  |  | 17 DATE(S) OR PERIOD<br>CA 1900               | 29 BASEMENT (Y/N) N<br>FULL (Y/N)                                |
| SITE PLAN WITH NORTH ARROW<br>SEE MAP   |  | 18 STYLE OR DESIGN NATIONAL FOLK              | 30 FOUNDATION MATERIAL<br>CONCRETE BLOCK                         |
|   |  | 19 ARCHITECT OR ENGINEER                      | 31 WALL CONSTRUCTION<br>FRAME                                    |
|   |  | 20 CONTRACTOR OR BUILDER                      | 32 ROOF TYPE & MATERIAL<br>LOW SIDE GABLE<br>ASPHALT SHINGLE     |
|   |  | 21 ORIGINAL USE, IF APPARENT<br>SINGLE FAMILY | 33 NO. OF BAYS<br>FRONT C SIDE 3                                 |
|   |  | 22 PRESENT USE<br>SINGLE FAMILY               | 34 WALL TREATMENT<br>COMPOSITION SHINGLE                         |
|   |  | 23 OWNERSHIP<br>PUBLIC<br>PRIVATE X           | 35 PLAN SHAPE<br>IRREGULAR                                       |
| COORDINATES<br>LOT<br>LANG  |  | 24 OWNER'S NAME & ADDRESS (IF KNOWN)          | 36 CHANGES<br>(EXPLAIN IN #42)<br>ADDITION X<br>ALTERED<br>MOVED |
| 0 SITE BUILDING X STRUCTURE OBJECT  |  | 25 OPEN TO PUBLIC (YES/NO) N                  | 37 CONDITION<br>INTERIOR<br>EXTERIOR FAIR                        |
| 1 ON NAT'L REG? (YES/NO)  |  | 26 LOCAL CONTACT PERSON OR ORGANIZATION       | 38 PRESERVATION UNDERWAY? (Y/N) N                                |
| 12 IS IT ELIGIBLE? (YES/NO)   |  | 27 OTHER SURVEYS IN WHICH INCLUDED            | 39 ENDANGERED (YES/NO) N<br>BY WHAT?                             |
| 3 PART OF HIST DIST (YES/NO) N  |  |   | 40 VISIBLE FROM PUBLIC ROAD? (YES/NO) Y                          |
| 14 DIST POTENT (YES/NO) Y   |  |   | 41 DISTANCE FROM AND FRONTAGE ON ROAD                            |
| 5 NAME OF ESTABLISHED DISTRICT  |  |   |  |
| 2 FURTHER DESCRIPTION OF IMPORTANT FEATURES<br>SEE CONTINUATION SHEET                     |  |   | PHOTO  |
| 3 HISTORY AND SIGNIFICANCE<br>SEE CONTINUATION SHEET                                      |  |   | 46 PREPARED BY<br>LINDA STOCKMANN                                |
| 4 DESCRIPTION OF ENVIRONMENT AND OUTBUILDINGS<br>SEE CONTINUATION SHEET                   |  |   | 47 ORGANIZATION<br>KIRK. LANDM. COMM.                            |
| 5 SOURCES OF INFORMATION<br>SEE CONTINUATION SHEET  |  |   | 48 DATE<br>1/87  |
|   |  |   | 49 REVISION DATE(S)  |

Office of Historic Preservation  
P.O. Box 176  
Jefferson City, MO 65102  
CERTIFIED LOCAL GOVERNMENT PROGRAM  
HISTORIC INVENTORY - Phase 2

Kirkwood, Missouri

Continuation Sheet

42.

532 N. Harrison

This is a small home with a substantial set back from the street. It features a full-width facade veranda which is screened-in. It has a shed roof with a brick floor. Beyond this, the primary entry contains a single-leaf wood door with a single pane of glass in its upper half. This entrance is centered on the facade. The windows are double-hung wood sash with one over one light configurations. They have plain wood surrounds and wood lugsills. There is a frame room addition on the rear elevation whose rear-facing gable is stepped-down from the main roof. There is also a second frame addition coming off this addition which has a flat roof.

Office of Historic Preservation  
P.O. Box 176  
Jefferson City, MO 65102  
Certified Local Government Program  
Historic Inventory - Phase 2

Kirkwood, Missouri

Continuation Sheet 532 N. Harrison

43. History and Significance

45. Sources of Information

\* - City Block #6, Leffingwell's Subdivision

44. Description of Environment and Outbuildings

This is a small lot. There is a small metal storage shed at the rear of the lot.



OFFICE OF HISTORIC PRESERVATION, P.O. BOX 176, JEFFERSON CITY, MISSOURI 65101  
HISTORIC INVENTORY

CLARK - 2600

|   |   |  |
|---|---|--|
| NO 0182 LOCAL #<br>COUNTY<br>ST. LOUIS COUNTY<br>LOCATION OF NEGATIVES<br>LINDA STOCKMANN | 4 PRESENT NAME(S)<br><br>5 OTHER NAME(S)      |  |
| SPECIFIC LOCATION<br>533 N. HARRISON  | 16 THEMATIC CATEGORY                          | 28 NO. OF STORIES G1.5                                   |
| CITY OR TOWN<br>KIRKWOOD, MO  | 17 DATE(S) OR PERIOD<br>CA 1920               | 29 BASEMENT (Y/N) Y<br>FULL (Y/N)                        |
| SITE PLAN WITH NORTH ARROW<br>SEE MAP   | 18 STYLE OR DESIGN ECLECTIC<br>BUNGALOW       | 30 FOUNDATION MATERIAL<br>COVERED WITH STUCCO            |
|   | 19 ARCHITECT OR ENGINEER                      | 31 WALL CONSTRUCTION FRAME                               |
|   | 20 CONTRACTOR OR BUILDER                      | 32 ROOF TYPE & MATERIAL<br>SIDE GABLE<br>ASPHALT SHINGLE |
|   | 21 ORIGINAL USE, IF APPARENT<br>SINGLE FAMILY | 33 NO. OF BAYS<br>FRONT 3 SIDE 4                         |
|   | 22 PRESENT USE<br>SINGLE FAMILY               | 34 WALL TREATMENT<br>STUCCO                              |
|   | 23 OWNERSHIP PUBLIC<br>PRIVATE X              | 35 PLAN SHAPE<br>IRREGULAR                               |
| COORDINATES<br>LOT<br>LANG  | 24 OWNER'S NAME & ADDRESS (IF KNOWN)          | 36 CHANGES ADDITION<br>(EXPLAIN ALTERED<br>IN #42) MOVED |
| 0 SITE STRUCTURE<br>BUILDING X OBJECT   | 25 OPEN TO PUBLIC (YES/NO) N                  | 37 CONDITION<br>INTERIOR<br>EXTERIOR GOOD                |
| 1 ON NAT'L REG? 12 IS IT ELIGIBLE?<br>(YES/NO) (YES/NO)                                   | 26 LOCAL CONTACT PERSON OR ORGANIZATION       | 38 PRESERVATION UNDERWAY? (Y/N) N                        |
| 3 PART OF HIST DIST 14 DIST POTENT<br>(YES/NO) N (YES/NO) Y                               | 27 OTHER SURVEYS IN WHICH INCLUDED            | 39 ENDANGERED (YES/NO) N<br>BY WHAT ?                    |
| 5 NAME OF ESTABLISHED DISTRICT  |   | 40 VISIBLE FROM PUBLIC ROAD ?<br>(YES/NO) Y              |
| 2 FURTHER DESCRIPTION OF IMPORTANT FEATURES<br>SEE CONTINUATION SHEET                     |   | 41 DISTANCE FROM AND FRONTAGE ON ROAD                    |
| 3 HISTORY AND SIGNIFICANCE<br>SEE CONTINUATION SHEET                                      |   | PHOTO  |
| 4 DESCRIPTION OF ENVIRONMENT AND OUTBUILDINGS<br>SEE CONTINUATION SHEET                   |   | 46 PREPARED BY<br>LINDA STOCKMANN                        |
| 5 SOURCES OF INFORMATION<br>SEE CONTINUATION SHEET  |   | 47 ORGANIZATION<br>KIRK. LANDM. COMM.                    |
|   |   | 48 DATE 49 REVISION DATE(S)                              |

Office of Historic Preservation  
P.O. Box 176  
Jefferson City, MO 65102  
CERTIFIED LOCAL GOVERNMENT PROGRAM  
HISTORIC INVENTORY - Phase 2

Kirkwood, Missouri

Continuation Sheet

42.

533 N. Harrison

As is typical of other bungalows in the vicinity with a Craftsman flavor, this home features stucco wall-cladding, widely overhanging eaves, a low shed dormer on the facade and a facade veranda. The veranda is screened-in and is on the north end of the facade. The south end of the facade is a sunroom. The symmetrical vertical bays across the front of the building give the appearance of a full-width veranda. The home also features a window bay on the south elevation. The primary entrance is slightly off-center toward the south and contains a single-leaf wood panel door with three narrow lights across the top. It is covered by an aluminum storm door. The facade windows at the first level are double-hung wood sash with wood surrounds, wood lugsills covered by stucco and six over one light configurations. The dormer windows are wood casement windows with wood lugsills and wood surrounds. These are double-leaf windows featuring two lights in each leaf. The roofline has plain bargeboards on the gable ends. There is a small open-frame entry porch at the rear of this building.



Office of Historic Preservation  
P.O. Box 176  
Jefferson City, MO 65102  
Certified Local Government Program  
Historic Inventory ~ Phase 2

Kirkwood, Missouri

Continuation Sheet 533 N. Harrison

#### 43. History and Significance

#### 44. Description of Environment and Outbuildings

This is a small nicely landscaped lot. There is a one (1) car detached frame garage at the SE corner of the lot.





OFFICE OF HISTORIC PRESERVATION, P.O. BOX 176, JEFFERSON CITY, MISSOURI 65101  
HISTORIC INVENTORY

SLP 50 7-260

|   |   |  |
|---|---|--|
| NO 0091 LOCAL #<br>COUNTY<br>ST. LOUIS COUNTY<br>LOCATION OF NEGATIVES<br>LINDA STOCKMANN | 4 PRESENT NAME(S)<br><br>5 OTHER NAME(S)      |  |
| SPECIFIC LOCATION<br>536 N. HARRISON  | 16 THEMATIC CATEGORY                          | 28 NO OF STORIES 01.5  |
| CITY OR TOWN<br>K I R K W C O D, M O  | 17 DATE(S) OR PERIOD<br>CA 1890               | 29 BASEMENT (Y/N) Y<br>FULL (Y/N)                                |
| SITE PLAN WITH NORTH ARROW<br>SEE MAP   | 18 STYLE OR DESIGN NATIONAL FCLK              | 30 FOUNDATION MATERIAL<br>STUCCOED OVER                          |
|   | 19 ARCHITECT OR ENGINEER                      | 31 WALL CONSTRUCTION<br>FRAME                                    |
|   | 20 CONTRACTOR OR BUILDER                      | 32 ROOF TYPE & MATERIAL<br>INTERSECTING GABLE<br>ASPHALT SHINGLE |
|   | 21 ORIGINAL USE, IF APPARENT<br>SINGLE FAMILY | 33 NO. OF BAYS<br>FRONT 3 SIDE 2                                 |
|   | 22 PRESENT USE<br>SINGLE FAMILY               | 34 WALL TREATMENT<br>STUCCO                                      |
|   | 23 OWNERSHIP<br>PUBLIC<br>PRIVATE X           | 35 PLAN SHAPE<br>IRREGULAR                                       |
| COORDINATES<br>LOT<br>LANG  | 24 OWNER'S NAME & ADDRESS (IF KNOWN)          | 36 CHANGES<br>(EXPLAIN ALTERED<br>IN #42) MOVED                  |
| 0 SITE BUILDING X STRUCTURE OBJECT  | 25 OPEN TO PUBLIC (YES/NO) N                  | 37 CONDITION<br>INTERIOR<br>EXTERIOR FAIR                        |
| 1 ON NAT'L REG? (YES/NO)  | 26 LOCAL CONTACT PERSON OR ORGANIZATION       | 38 PRESERVATION UNDERWAY? (Y/N) N                                |
| 12 IS IT ELIBLE? (YES/NO)   | 27 OTHER SURVEYS IN WHICH INCLUDED            | 39 ENDANGERED (YES/NO) N<br>BY WHAT ?                            |
| 3 PART OF HIST DIST (YES/NO) N  |   | 40 VISIBLE FROM PUBLIC ROAD ?<br>(YES/NO) Y                      |
| 14 DIST PCTENT (YES/NO) Y   |   | 41 DISTANCE FROM AND FRONTAGE ON ROAD                            |
| 5 NAME OF ESTABLISHED DISTRICT  |   | P H O T O  |
| 2 FURTHER DESCRIPTION OF IMPORTANT FEATURES<br>SEE CONTINUATION SHEET                     |   | 46 PREPARED BY<br>LINDA STOCKMANN                                |
| 3 HISTORY AND SIGNIFICANCE<br>SEE CONTINUATION SHEET                                      |   | 47 ORGANIZATION<br>KIRK. LANDM. COMM.                            |
| 4 DESCRIPTION OF ENVIRONMENT AND OUTBUILDINGS<br>SEE CONTINUATION SHEET                   |   | 48 DATE<br>1/87  |
| 5 SOURCES OF INFORMATION<br>SEE CONTINUATION SHEET  |   | 49 REVISION DATE(S)  |

-Office of Historic Preservation  
P.O. Box 176  
Jefferson City, MO 65102  
CERTIFIED LOCAL GOVERNMENT PROGRAM  
HISTORIC INVENTORY - Phase 2

Kirkwood, Missouri

Continuation Sheet

42.

536 N. Harrison

The front-gable-with-side-wing plan and the scale of this house match the house to its north (538 N. Harrison). Both houses are indicated on a 1909 plat map. A metal-and-glass closed-in entry porch exists where the two wings intersect. It is accessed by concrete stairs. The walls inside this porch enclosure are clad with stained wood interior paneling. The facade windows on the first level are double-hung wood sash with two over two light configurations. They have molded wood surrounds and wood lugsills. The facade gable contains a wood single-leaf casement window with four lights. It also has molded wood surrounds and a wood lugsill. There is an attached greenhouse as well as a patio at the rear of this building.

Office of Historic Preservation  
P.O. Box 176  
Jefferson City, MO 65102  
Certified Local Government Program  
Historic Inventory - Phase 2

Kirkwood, Missouri

Continuation Sheet 536 N. Harrison

43. History and Significance

45. Sources of Information

\* - City Block #6, Leffingwell's Subdivision

44. Description of Environment and Outbuildings

This is a small lot with several old trees.







OFFICE OF HISTORIC PRESERVATION, P.O. BOX 176, JEFFERSON CITY, MISSOURI 65101  
HISTORIC INVENTORY

SLA007-262

|   |  |  |  |
|---|--|--|--|
| NO 0090 LOCAL #<br>COUNTY<br>ST. LOUIS COUNTY<br>LOCATION OF NEGATIVES<br>LINDA STOCKMANN |  | 4 PRESENT NAME(S)<br><br>5 OTHER NAME(S)                   |  |
| SPECIFIC LOCATION<br>538 N. HARRISON  |  | 16 THEMATIC CATEGORY                                       |  |
| CITY OR TOWN<br>KIRKWOOD, MO  |  | 17 DATE(S) OR PERIOD<br>CA 1890                            |  |
| SITE PLAN WITH NORTH ARROW<br>SEE MAP   |  | 18 STYLE OR DESIGN NATIONAL FCLK                           |  |
|   |  | 19 ARCHITECT OR ENGINEER                                   |  |
|   |  | 20 CONTRACTOR OR BUILDER                                   |  |
|   |  | 21 ORIGINAL USE, IF APPARENT<br>SINGLE FAMILY              |  |
|   |  | 22 PRESENT USE<br>SINGLE FAMILY                            |  |
| COORDINATES<br>LOT<br>LANG  |  | 23 OWNERSHIP<br>PUBLIC<br>PRIVATE X                        |  |
|   |  | 24 OWNER'S NAME & ADDRESS (IF KNOWN)                       |  |
| 0 SITE STRUCTURE<br>BUILDING X OBJECT   |  | 25 OPEN TO PUBLIC (YES/NO) N                               |  |
| 1 ON NAT'L REG? (YES/NO)  |  | 26 LOCAL CONTACT PERSON OR ORGANIZATION                    |  |
| 12 IS IT ELIBLE? (YES/NO)   |  | 27 OTHER SURVEYS IN WHICH INCLUDED                         |  |
| 3 PART OF HIST DIST (YES/NO) N  |  |  |  |
| 14 DIST POTENT (YES/NO) Y   |  |  |  |
| 5 NAME OF ESTABLISHED DISTRICT  |  | 28 NO OF STORIES 01.5                                      |  |
|   |  | 29 BASEMENT (Y/N) Y<br>FLL (Y/N)                           |  |
|   |  | 30 FOUNDATION MATERIAL<br>PROB. CONCRETE CWR STONE         |  |
|   |  | 31 WALL CONSTRUCTION<br>FRAME                              |  |
|   |  | 32 ROOF TYPE & MATERIAL<br>CROSS GABLE<br>ASPHALT SHINGLE  |  |
|   |  | 33 NO. OF BAYS<br>FRONT 4 SIDE 2                           |  |
|   |  | 34 WALL TREATMENT<br>COMPOSITION SHINGLE                   |  |
|   |  | 35 PLAN SHAPE<br>IRREGULAR                                 |  |
|   |  | 36 CHANGES ADDITION X<br>(EXPLAIN ALTERED<br>IN #42) MOVED |  |
|   |  | 37 CONDITION<br>INTERIOR<br>EXTERIOR GOOD                  |  |
|   |  | 38 PRESERVATION UNDERWAY? (Y/N) N                          |  |
|   |  | 39 ENDANGERED (YES/NO) N<br>BY WHAT ?                      |  |
|   |  | 40 VISIBLE FROM PUBLIC ROAD ?<br>(YES/NO) Y                |  |
|   |  | 41 DISTANCE FROM AND FRONTAGE ON ROAD                      |  |
| 2 FURTHER DESCRIPTION OF IMPORTANT FEATURES<br>SEE CONTINUATION SHEET                     |  | PHOTO  |  |
| 3 HISTORY AND SIGNIFICANCE<br>SEE CONTINUATION SHEET                                      |  | 46 PREPARED BY<br>LINDA STOCKMANN                          |  |
| 4 DESCRIPTION OF ENVIRONMENT AND OUTBUILDINGS<br>SEE CONTINUATION SHEET                   |  | 47 ORGANIZATION<br>KIRK. LANDM. COMM.                      |  |
| 5 SOURCES OF INFORMATION<br>SEE CONTINUATION SHEET  |  | 48 DATE<br>1/87  |  |
|   |  | 49 REVISION DATE(S)  |  |

Office of Historic Preservation  
P.O. Box 176  
Jefferson City, MO 65102  
CERTIFIED LOCAL GOVERNMENT PROGRAM  
HISTORIC INVENTORY - Phase 2

Kirkwood, Missouri

Continuation Sheet

42.

538 N. Harrison

The front-gable-with-side-wing plan and the scale of this house match the house to its south (536 N. Harrison). Both houses are indicated on a 1909 plat map. The original entry porch which existed where the wings intersect has been enclosed. The facade entrance is on that enclosure. It contains a single-leaf wood panel door which is covered by a wood storm door containing eight lights. It has plain wood surrounds and lintel and is accessed by a concrete stoop and stairs with wrought iron railings. The facade windows are double-hung wood sash with one over one light configurations. They are covered by aluminum storm windows. They have plain wide wood surrounds and wood lintels and lugsills. There is a one story frame room addition on the southeast corner of the rear elevation. There is also an open-frame wood porch with a partially covered patio on the northeast corner of the rear elevation.

Office of Historic Preservation  
P.O. Box 176  
Jefferson City, MO 65102  
Certified Local Government Program  
Historic Inventory - Phase 2

Kirkwood, Missouri

Continuation Sheet 538 N. Harrison

#### 43. History and Significance

#### 45. Sources of Information

\* - City Block #6, Leffingwell's Subdivision

#### 44. Description of Environment and Outbuildings

This is a small lot. There is a small one (1) car garage at the rear of the lot.





OFFICE OF HISTORIC PRESERVATION, P.O. BOX 176, JEFFERSON CITY, MISSOURI 65101  
HISTORIC INVENTORY

SLAS017-003

|   |   |                                       |
|---|---|---------------------------------------|
| 1 NC 0089 LOCAL #                             | 4 PRESENT NAME(S)                       |                                       |
| 2 COUNTY                                      | 5 OTHER NAME(S)                         |                                       |
| ST. LOUIS COUNTY                              |   |                                       |
| 3. LOCATION OF NEGATIVES                      |   |                                       |
| LINDA STOCKMANN                               |   |                                       |
| 6 SPECIFIC LOCATION                           | 16 THEMATIC CATEGORY                    | 28 NO OF STORIES 01.5                 |
| 542 N. HARRISON                               | 17 DATE(S) OR PERIOD                    | 29 BASEMENT (Y/N) Y                   |
|   | CA 1920                                 | FULL (Y/N)                            |
| 7 CITY OR TOWN                                | 18 STYLE OR DESIGN ECLECTIC             | 30 FOUNDATION MATERIAL                |
| KIRKWOOD, MO                                  | BUNGALOW                                | CONCRETE                              |
| 8 SITE PLAN WITH NORTH ARROW                  | 19 ARCHITECT OR ENGINEER                | 31 WALL CONSTRUCTION                  |
| SEE MAP                                       | 20 CONTRACTOR OR BUILDER                | FRAME                                 |
|   | 21 ORIGINAL USE, IF APPARENT            | 32 ROOF TYPE & MATERIAL               |
|   | SINGLE FAMILY                           | HIP                                   |
|   | 22 PRESENT USE                          | ASPHALT SHINGLE                       |
|   | SINGLE FAMILY                           | 33 NO. OF BAYS                        |
|   |   | FRONT 3 SIDE 3                        |
|   |   | 34 WALL TREATMENT                     |
|   |   | WIDE ALUMINUM LAP SIDING              |
|   |   | 35 PLAN SHAPE                         |
|   |   | SQUARE                                |
|   | 23 OWNERSHIP                            | 36 CHANGES                            |
|   | PUBLIC                                  | ADDITION X                            |
|   | PRIVATE X                               | (EXPLAIN ALTERED X                    |
|   |   | IN #42) MOVED                         |
|   | 24 OWNER'S NAME & ADDRESS (IF KNOWN)    | 37 CONDITION                          |
|   |   | INTERIOR                              |
|   |   | EXTERIOR GOOD                         |
|   | 25 OPEN TO PUBLIC (YES/NO) N            | 38 PRESERVATION UNDERWAY? (Y/N) N     |
|   | 26 LOCAL CONTACT PERSON OR ORGANIZATION | 39 ENDANGERED (YES/NO) N              |
|   | 27 OTHER SURVEYS IN WHICH INCLUDED      | BY WHAT ?                             |
|   |   | 40 VISIBLE FROM PUBLIC ROAD ?         |
|   |   | (YES/NO) Y                            |
|   |   | 41 DISTANCE FROM AND FRONTAGE ON ROAD |
|   |   | LINDA STOCKMANN                       |
|   |   | PHOTO                                 |
|   |   | 46 PREPARED BY                        |
|   |   | KIRKWOOD LANDM. C                     |
|   |   | 47 ORGANIZATION                       |
|   |   | KIRK. LANDM. COMM.                    |
|   |   | 48 DATE                               |
|   |   | 1/87                                  |
|   |   | 49 REVISION DATE(S)                   |
|   |   |                                       |
| 9 COORDINATES                                 |   |                                       |
| LOT   |   |                                       |
| LANG  |   |                                       |
| 10 SITE                                       | 11 STRUCTURE                            |                                       |
| BUILDING X                                    | OBJECT                                  |                                       |
| 1 ON NAT'L REG? (YES/NO)                      | 12 IS IT ELIGIBLE? (YES/NO)             |                                       |
| 3 PART OF HIST DIST (YES/NO) N                | 14 DIST PTENT (YES/NO) Y                |                                       |
| 5 NAME OF ESTABLISHED DISTRICT                |   |                                       |
| 2 FURTHER DESCRIPTION OF IMPORTANT FEATURES   |   |                                       |
| SEE CONTINUATION SHEET                        |   |                                       |
| 3 HISTORY AND SIGNIFICANCE                    |   |                                       |
| SEE CONTINUATION SHEET                        |   |                                       |
| 4 DESCRIPTION OF ENVIRONMENT AND OUTBUILDINGS |   |                                       |
| SEE CONTINUATION SHEET                        |   |                                       |
| 5 SOURCES OF INFORMATION                      |   |                                       |
| SEE CONTINUATION SHEET                        |   |                                       |

Office of Historic Preservation  
P.O. Box 176  
Jefferson City, MO 65102  
CERTIFIED LOCAL GOVERNMENT PROGRAM  
HISTORIC INVENTORY - Phase 2

Kirkwood, Missouri

Continuation Sheet

42.

542 N. Harrison

This is a small home which sets close to the street. Its prominent features include its medium hipped roof with its four hipped dormers, one on each elevation. The rooflines of the main building as well as those of the dormers feature plain projecting boxed cornices. This building appears to be greatly altered. Its asymmetrical facade is probably not original. A difference in the foundation and extended rear hip indicates that the rear of the building has been added. There are two three over one windows on the north elevation. These plus the roof suggest 1920s construction. The facade entrance is off-center toward the south and contains a single-leaf wood panel door with reference to a Colonial fanlight in its upper portion. It is covered by an aluminum storm door. The entry is accessed by a concrete stoop and stairs. The facade windows are double-hung wood sash with one over one light configurations. They have plain wide wood surrounds, lintels and lugsills. The facade also features two types of wall cladding. The lower third of the wall is clad with perma-stone, and the upper 2/3 is clad with wide horizontal aluminum lap siding.

Office of Historic Preservation  
P.O. Box 176  
Jefferson City, MO 65102  
Certified Local Government Program  
Historic Inventory - Phase 2

Kirkwood, Missouri

Continuation Sheet 542 N. Harrison

43. History and Significance

45. Sources of Information

Kirkwood Building Permits - notations: 8/17/31, add porch;  
8/14/3?, alterations; 1926, garage

44. Description of Environment and Outbuildings

This is a small lot. There is a one (1) car frame garage at the rear of the lot.







OFFICE OF HISTORIC PRESERVATION, P.O. BOX 176, JEFFERSON CITY, MISSOURI 65101  
HISTORIC INVENTORY

SLAS017-264

|  |  |   |  |
|--|--|---|--|
| 1 NO 0450 LOCAL #  |  | 4 PRESENT NAME(S)<br>PIEPERS UNFINISHED FURN. |  |
| 2 COUNTY<br>ST. LOUIS COUNTY   |  | 5 OTHER NAME(S)                               |  |
| 3 LOCATION OF NEGATIVES<br>LINDA STOCKMANN                               |  |   |  |
| 6 SPECIFIC LOCATION<br>105 E. JEFFERSON                                  |  | 16 THEMATIC CATEGORY                          |  |
| 7 CITY OR TOWN<br>KIRKWOOD, MO   |  | 17 DATE(S) OR PERIOD<br>CA 1935               |  |
| 8 SITE PLAN WITH NORTH ARROW<br>SEE MAP                                  |  | 18 STYLE OR DESIGN                            |  |
|  |  | 19 ARCHITECT OR ENGINEER                      |  |
|  |  | 20 CONTRACTOR OR BUILDER                      |  |
|  |  | 21 ORIGINAL USE, IF APPARENT<br>COMMERCIAL    |  |
|  |  | 22 PRESENT USE<br>COMMERCIAL                  |  |
| 9 COORDINATES<br>LOT<br>LANG   |  | 23 OWNERSHIP<br>PUBLIC<br>PRIVATE X           |  |
|  |  | 24 OWNER'S NAME & ADDRESS (IF KNOWN)          |  |
| 10 SITE STRUCTURE<br>BUILDING X OBJECT                                   |  | 25 OPEN TO PUBLIC (YES/NO) Y                  |  |
| 11 ON NAT'L REG? (YES/NO)  |  | 26 LOCAL CONTACT PERSON OR ORGANIZATION       |  |
| 12 IS IT ELIGIBLE? (YES/NO)  |  | 27 OTHER SURVEYS IN WHICH INCLUDED            |  |
| 13 PART OF HIST DIST (YES/NO) N  |  | 39 ENDANGERED (YES/NO) N<br>BY WHAT?          |  |
| 14 DIST PCTENT (YES/NO) Y  |  | 40 VISIBLE FROM PUBLIC ROAD? (YES/NO) Y       |  |
| 15 NAME OF ESTABLISHED DISTRICT  |  | 41 DISTANCE FROM AND FRONTAGE ON ROAD         |  |
| 42 FURTHER DESCRIPTION OF IMPORTANT FEATURES<br>SEE CONTINUATION SHEET   |  | P H O T O                                     |  |
| 43 HISTORY AND SIGNIFICANCE<br>SEE CONTINUATION SHEET                    |  | 46 PREPARED BY<br>LINDA STOCKMANN             |  |
| 44 DESCRIPTION OF ENVIRONMENT AND OUTBUILDINGS<br>SEE CONTINUATION SHEET |  | 47 ORGANIZATION<br>KIRK. LANDM. COMM.         |  |
| 45 SOURCES OF INFORMATION<br>SEE CONTINUATION SHEET                      |  | 48 DATE                                       |  |
|  |  | 49 REVISION DATE(S)                           |  |

Office of Historic Preservation  
P.O. Box 176  
Jefferson City, MO 65102  
CERTIFIED LOCAL GOVERNMENT PROGRAM  
HISTORIC INVENTORY - Phase 2

Kirkwood, Missouri

Continuation Sheet

42.

105 E. Jefferson

This building features a central entrance which is recessed and contains a double-leaf, metal and glass door topped by a transom and flanked by fixed display windows. The building also features several large, fixed, metal and glass display windows which span the facade. The attic level above the windows and entry features a wide stuccoed wall surface. The wall surface on the level of the entry and window is painted brick.

Office of Historic Preservation  
P.O. Box 176  
Jefferson City, MO 65102  
Certified Local Government Program  
Historic Inventory - Phase 2

Kirkwood, Missouri

Continuation Sheet 105 E. Jefferson'

43. History and Significance

44. Description of Environment and Outbuildings

This is a commercial piece of property, predominately black-topped for customer parking.



PIEPER'S

PIEPER'S UNFINISHED FURNITURE

OFFICE OF HISTORIC PRESERVATION, P.O. BOX 176, JEFFERSON CITY, MISSOURI 65101  
HISTORIC INVENTORY

SLASO 17-265

|  |  |  |
|--|--|--|
| 1 NO 0449 LOCAL #  | 4 PRESENT NAME(S)                          |  |
| 2 COUNTY<br>ST. LOUIS COUNTY   | 5 OTHER NAME(S)                            |  |
| 3. LOCATION OF NEGATIVES<br>LINDA STOCKMANN                              |  |  |
| 6 SPECIFIC LOCATION<br>110, 112, 114 E. JEFFERSON                        | 16 THEMATIC CATEGORY                       | 28 NO OF STORIES 01.0                                    |
| 7 CITY OR TOWN<br>K I R K W C O D, M O                                   | 17 DATE(S) OR PERIOD<br>CA 1935            | 29 BASEMENT (Y/N) N<br>FULL (Y/N)                        |
| 8 SITE PLAN WITH NORTH ARROW<br>SEE MAP                                  | 18 STYLE OR DESIGN ECLECTIC<br>MODERNISTIC | 30 FOUNDATION MATERIAL<br>CONCRETE                       |
|  | 19 ARCHITECT OR ENGINEER                   | 31 WALL CONSTRUCTION<br>MASONRY                          |
|  | 20 CONTRACTOR OR BUILDER                   | 32 ROOF TYPE & MATERIAL<br>FLAT<br>ROLLED COMPOSITION    |
|  | 21 ORIGINAL USE, IF APPARENT<br>COMMERCIAL | 33 NO. OF BAYS<br>FRONT 9 SIDE 0                         |
|  | 22 PRESENT USE<br>COMMERCIAL               | 34 WALL TREATMENT<br>BRICK                               |
| 9 COORDINATES<br>LOT<br>LANG   | 23 OWNERSHIP PUBLIC<br>PRIVATE X           | 35 PLAN SHAPE<br>IRREGULAR                               |
| 10 SITE STRUCTURE<br>BUILDING X OBJECT                                   | 24 OWNER'S NAME & ADDRESS (IF KNOWN)       | 36 CHANGES ADDITION<br>(EXPLAIN ALTERED<br>IN #42) MOVED |
| 11 ON NAT'L REG? (YES/NO)  | 25 OPEN TO PUBLIC (YES/NO) Y               | 37 CONDITION<br>INTERIOR<br>EXTERIOR EXCELLENT           |
| 12 IS IT ELISIBLE? (YES/NO)  | 26 LOCAL CONTACT PERSON OR ORGANIZATION    | 38 PRESERVATION UNDERWAY? (Y/N) N                        |
| 13 PART OF HIST DIST (YES/NO) N  | 27 OTHER SURVEYS IN WHICH INCLUDED         | 39 ENDANGERED (YES/NO) N<br>BY WHAT ?                    |
| 14 DIST PCTENT (YES/NO) Y  |  | 40 VISIBLE FROM PUBLIC ROAD ?<br>(YES/NO) Y              |
| 15 NAME OF ESTABLISHED DISTRICT  |  | 41 DISTANCE FROM AND FRONTAGE ON ROAD                    |
| 42 FURTHER DESCRIPTION OF IMPORTANT FEATURES<br>SEE CONTINUATION SHEET   |  | P H O T O  |
| 43 HISTORY AND SIGNIFICANCE<br>SEE CONTINUATION SHEET                    |  | 46 PREPARED BY<br>LINDA STOCKMANN                        |
| 44 DESCRIPTION OF ENVIRONMENT AND OUTBUILDINGS<br>SEE CONTINUATION SHEET |  | 47 ORGANIZATION<br>KIRK. LANDM. COMM.                    |
| 45 SOURCES OF INFORMATION<br>SEE CONTINUATION SHEET                      |  | 48 DATE  |
|  |  | 49 REVISION DATE(S)                                      |

Office of Historic Preservation  
P.O. Box 176  
Jefferson City, MO 65102  
CERTIFIED LOCAL GOVERNMENT PROGRAM  
HISTORIC INVENTORY - Phase 2

Kirkwood, Missouri

Continuation Sheet

42.

110, 112, 114 E. Jefferson

This building contains three street level shops. There is a metal projecting hood which spans the facade and wraps onto the east elevation. Each storefront features a single-leaf, metal and glass entry door which is topped by a large transom. To the east of that entry are two fixed, metal and glass display windows. The walls beneath the display windows have been clad with Permastone. The primary elevation of the building features vertical, recessed, brick panels on the ends of this elevation and as a separating pier between 114 and 112.



Office of Historic Preservation  
P.O. Box 176  
Jefferson City, MO 65102  
Certified Local Government Program  
Historic Inventory - Phase 2

Kirkwood, Missouri

Continuation Sheet 110, 112, 114 E. Jefferson

43. History and Significance

44. Description of Environment and Outbuildings

This is a commercial "strip-center" lot. There is a loading dock and detached storage in the rear.



SLPSC017-246

|  |   |                                       |
|--|---|---------------------------------------|
| 1 NO 0448 LOCAL #                              | 4 PRESENT NAME(S)                       |                                       |
| 2 COUNTY                                       | 5 OTHER NAME(S)                         |                                       |
| ST. LOUIS COUNTY                               |   |                                       |
| 3. LOCATION OF NEGATIVES                       |   |                                       |
| LINDA STOCKMANN                                |   |                                       |
| 6 SPECIFIC LOCATION                            | 16 THEMATIC CATEGORY                    | 28 NO OF STORIES 01.0                 |
| 118 E. JEFFERSON                               |   |                                       |
| 7 CITY OR TCWN                                 | 17 DATE(S) OR PERIOD                    | 29 BASEMENT (Y/N) Y                   |
| KIRKWOOD, MO                                   | CA 1975                                 | FULL (Y/N)                            |
| 8 SITE PLAN WITH NORTH ARROW                   | 18 STYLE OR DESIGN                      | 30 FOUNDATION MATERIAL                |
| SEE MAP  |   | CONCRETE                              |
|  | 19 ARCHITECT OR ENGINEER                | 31 WALL CONSTRUCTION                  |
|  |   | MASONRY                               |
|  | 20 CONTRACTOR OR BUILDER                | 32 ROOF TYPE & MATERIAL               |
|  |   | FLAT                                  |
|  | 21 ORIGINAL USE, IF APPARENT            | ROLLED COMPOSITION                    |
|  | COMMERCIAL                              |                                       |
|  | 22 PRESENT USE                          | 33 NO. OF BAYS                        |
|  | COMMERCIAL                              | FRONT 3 SIDE 2                        |
|  |   | 34 WALL TREATMENT                     |
|  |   | BRICK                                 |
| 9 COORDINATES                                  | 23 OWNERSHIP                            | 35 PLAN SHAPE                         |
| LOT  | PUBLIC                                  | RECTANGLE                             |
| LANG   | PRIVATE X                               |                                       |
| 10 SITE STRUCTURE                              | 24 OWNER'S NAME & ADDRESS (IF KNOWN)    | 36 CHANGES ADDITION                   |
| BUILDING X OBJECT                              |   | (EXPLAIN ALTERED                      |
| 11 ON NAT'L REG? 12 IS IT ELIGIBLE?            |   | IN #42) MOVED                         |
| (YES/NO) (YES/NO)                              |   |                                       |
| 13 PART OF HIST DIST 14 DIST PCTENT            | 25 OPEN TO PUBLIC (YES/NO) Y            | 37 CONDITION                          |
| (YES/NO) N (YES/NO) Y                          |   | INTERIOR                              |
|  |   | EXTERIOR EXCELLENT                    |
| 15 NAME OF ESTABLISHED DISTRICT                | 26 LOCAL CONTACT PERSON OR ORGANIZATION | 38 PRESERVATION UNDERWAY? (Y/N) N     |
|  |   |                                       |
| 42 FURTHER DESCRIPTION OF IMPORTANT FEATURES   | 27 OTHER SURVEYS IN WHICH INCLUDED      | 39 ENDANGERED (YES/NO) N              |
| SEE CONTINUATION SHEET                         |   | BY WHAT ?                             |
| 43 HISTORY AND SIGNIFICANCE                    |   | 40 VISIBLE FROM PUBLIC ROAD ?         |
| SEE CONTINUATION SHEET                         |   | (YES/NO) Y                            |
| 44 DESCRIPTION OF ENVIRONMENT AND OUTBUILDINGS |   | 41 DISTANCE FROM AND FRONTAGE ON ROAD |
| SEE CONTINUATION SHEET                         |   |                                       |
| 45 SOURCES OF INFORMATION                      |   | P H O T O                             |
| SEE CONTINUATION SHEET                         |   | 46 PREPARED BY                        |
|  |   | LINDA STOCKMANN                       |
|  |   | 47 ORGANIZATION                       |
|  |   | KIRK. LANDM. COMM.                    |
|  |   | 48 DATE                               |
|  |   | 49 REVISION DATE(S)                   |

Office of Historic Preservation  
P.O. Box 176  
Jefferson City, MO 65102  
CERTIFIED LOCAL GOVERNMENT PROGRAM  
HISTORIC INVENTORY - Phase 2

Kirkwood, Missouri

Continuation Sheet

42.

118 E. Jefferson

The primary elevation of this building is divided into eight bays by vertical, rustic wood piers. Each vertical bay features tiled panels beneath the windows. This facade features both fixed windows and double-hung sash windows with one over one light configuration. The area directly in front of this elevation has been dug out and railroad ties have been used to terrace the area, forming a garden area. The primary entrance is on the east elevation. It contains a single-leaf, metal and glass door which is flanked by side lights and topped by a double transom. There is a rustic wood frieze in place at the roofline. This frieze features vertical wood siding material.

Office of Historic Preservation  
P.O. Box 176  
Jefferson City, MO 65102  
Certified Local Government Program  
Historic Inventory - Phase 2

Kirkwood, Missouri

Continuation Sheet 118 E. Jefferson

43. History and Significance

44. Description of Environment and Outbuildings

This lot has been predominately black-topped to provide customer parking however there is a small nicely landscaped courtyard.



118

*Advanced Pediatric Inc.*  
The General  
DENTAL PEDIATRIC  
DENTISTRY  
Dr. L. J. Houshorne, D.D.S.  
Dentist

THE DENTIST  
1118  
ADVANCED PEDIATRIC, INC.  
DENTAL PEDIATRIC  
DENTISTRY  
Dr. L. J. Houshorne, D.D.S.

OFFICE OF HISTORIC PRESERVATION, P.O. BOX 176, JEFFERSON CITY, MISSOURI 65101  
HISTORIC INVENTORY

SLH3017-267

|  |  |  |  |
|--|--|--|--|
| 1 NO 0447 LOCAL #  |  | 4 PRESENT NAME(S)<br>MC LEEN BUILDING        |  |
| 2 COUNTY<br>ST. LOUIS COUNTY   |  | 5 OTHER NAME(S)                              |  |
| 3. LOCATION OF NEGATIVES<br>LINDA STOCKMANN                              |  |  |  |
| 6 SPECIFIC LOCATION<br>126 E. JEFFERSON                                  |  | 16 THEMATIC CATEGORY                         | 28 NO OF STORIES 02.0                                    |
| 7 CITY OR TOWN<br>KIRKWOOD, MO   |  | 17 DATE(S) OR PERIOD<br>CA 1935              | 29 BASEMENT (Y/N) Y<br>FULL (Y/N)                        |
| 8 SITE PLAN WITH NORTH ARROW<br>SEE MAP                                  |  | 18 STYLE OR DESIGN ECLECTIC<br>NEO COLONIAL  | 30 FOUNDATION MATERIAL<br>CONCRETE                       |
|  |  | 19 ARCHITECT OR ENGINEER                     | 31 WALL CONSTRUCTION<br>MASONRY                          |
|  |  | 20 CONTRACTOR OR BUILDER                     | 32 ROOF TYPE & MATERIAL<br>FLAT<br>ROLLED COMPOSITION    |
|  |  | 21 ORIGINAL USE, IF APPARENT<br>MULTI FAMILY | 33 NO. OF BAYS<br>FRONT 5 SIDE 3                         |
|  |  | 22 PRESENT USE<br>MULTI FAMILY               | 34 WALL TREATMENT<br>BRICK                               |
|  |  | 23 OWNERSHIP<br>PUBLIC<br>PRIVATE X          | 35 PLAN SHAPE<br>RECTANGLE                               |
|  |  | 24 OWNER'S NAME & ADDRESS (IF KNOWN)         | 36 CHANGES ADDITION<br>(EXPLAIN ALTERED<br>IN #42) MOVED |
| 9 COORDINATES<br>LOT<br>LANG   |  | 25 OPEN TO PUBLIC (YES/NO) N                 | 37 CONDITION<br>INTERIOR<br>EXTERIOR GOOD TO EXC.        |
| 10 SITE STRUCTURE<br>BUILDING X OBJECT                                   |  | 26 LOCAL CONTACT PERSON OR ORGANIZATION      | 38 PRESERVATION UNDERWAY? (Y/N) N                        |
| 11 ON NAT'L REG? (YES/NO)  |  | 27 OTHER SURVEYS IN WHICH INCLUDED           | 39 ENDANGERED (YES/NO) N<br>BY WHAT?                     |
| 12 IS IT ELIGIBLE? (YES/NO)  |  |  | 40 VISIBLE FROM PUBLIC ROAD?<br>(YES/NO) Y               |
| 13 PART OF HIST DIST (YES/NO) N  |  |  | 41 DISTANCE FROM AND FRONTAGE ON ROAD                    |
| 14 DIST PCTENT (YES/NO) Y  |  |  | P H O T O  |
| 15 NAME OF ESTABLISHED DISTRICT  |  |  | 46 PREPARED BY<br>LINDA STOCKMANN                        |
| 42 FURTHER DESCRIPTION OF IMPORTANT FEATURES<br>SEE CONTINUATION SHEET   |  |  | 47 ORGANIZATION<br>KIRK, LANDM. COMM.                    |
| 43 HISTORY AND SIGNIFICANCE<br>SEE CONTINUATION SHEET                    |  |  | 48 DATE  |
| 44 DESCRIPTION OF ENVIRONMENT AND OUTBUILDINGS<br>SEE CONTINUATION SHEET |  |  | 49 REVISION DATE(S)                                      |
| 45 SOURCES OF INFORMATION<br>SEE CONTINUATION SHEET                      |  |  |  |

Office of Historic Preservation  
P.O. Box 176  
Jefferson City, MO 65102  
CERTIFIED LOCAL GOVERNMENT PROGRAM  
HISTORIC INVENTORY - Phase 2

Kirkwood, Missouri

Continuation Sheet

42.

126 E. Jefferson

This building features a slightly projecting entry which contains a single-leaf, six-panel, wood door. It is flanked by leaded glass side lights and topped by a leaded glass fanlight. Header bricks span the arch of this fanlight. The entry also features a projecting gable which rests on wood, Tuscan-style columns and wood pilasters. The entry is accessed by concrete stairs with an iron railing. The windows on the first and second levels are double-hung wood sash with plain wood surrounds, brick soldier-course sills, and eight over eight light configuration. Also visible on the facade are basement level windows. These are wood casement windows with four lights. There is a vertical brick string-course which spans the facade just above the basement windows. There is a concrete-cast string-course above the second-story windows, which spans the facade and wraps onto the side elevations.



Office of Historic Preservation  
P.O. Box 176  
Jefferson City, MO 65102  
Certified Local Government Program  
- Historic Inventory - Phase 2

Kirkwood, Missouri

Continuation Sheet 126 E. Jefferson

43. History and Significance

44. Description of Environment and Outbuildings

This lot has an asphalt driveway along the western boundary that circles around the building to an asphalt parking lot. There is a small grassy yard in front of the building.

ENE REALTOR

DO NOT BLOCK  
DELIVERY



SLAS017-2128

|  |  |  |  |
|--|--|--|--|
| 1 NO 0446 LOCAL #  |  | 4 PRESENT NAME(S)<br>JOHN GREENE REALTOR                 |  |
| 2 COUNTY<br>ST. LOUIS COUNTY   |  | 5 OTHER NAME(S)  |  |
| 3. LOCATION OF NEGATIVES<br>LINDA STOCKMANN                              |  |  |  |
| 6 SPECIFIC LOCATION<br>128 E. JEFFERSON                                  |  | 16 THEMATIC CATEGORY                                     |  |
| 7 CITY OR TOWN<br>KIRKWOOD, MO   |  | 17 DATE(S) OR PERIOD<br>CA 1945                          |  |
| 8 SITE PLAN WITH NORTH ARROW<br>SEE MAP                                  |  | 18 STYLE OR DESIGN                                       |  |
|  |  | 19 ARCHITECT OR ENGINEER                                 |  |
|  |  | 20 CONTRACTOR OR BUILDER                                 |  |
|  |  | 21 ORIGINAL USE, IF APPARENT<br>COMMERCIAL               |  |
|  |  | 22 PRESENT USE<br>COMMERCIAL                             |  |
| 9 COORDINATES<br>LOT<br>LANG   |  | 23 OWNERSHIP<br>PUBLIC<br>PRIVATE X                      |  |
|  |  | 24 OWNER'S NAME & ADDRESS (IF KNOWN)                     |  |
| 10 SITE STRUCTURE<br>BUILDING X OBJECT                                   |  | 25 OPEN TO PUBLIC (YES/NO) Y                             |  |
| 11 ON NAT'L REG? (YES/NO)  |  | 26 LOCAL CONTACT PERSON OR ORGANIZATION                  |  |
| 12 IS IT ELIGIBLE? (YES/NO)  |  | 27 OTHER SURVEYS IN WHICH INCLUDED                       |  |
| 13 PART OF HIST DIST (YES/NO) N  |  | 32 ROOF TYPE & MATERIAL<br>FLAT<br>ROLLED COMPOSITION    |  |
| 14 DIST PCTENT (YES/NO) Y  |  | 33 NO. OF BAYS<br>FRONT 5 SIDE 2                         |  |
| 15 NAME OF ESTABLISHED DISTRICT  |  | 34 WALL TREATMENT<br>BRICK VENEER & CONCRETE BLOCK       |  |
| 42 FURTHER DESCRIPTION OF IMPORTANT FEATURES<br>SEE CONTINUATION SHEET   |  | 35 PLAN SHAPE<br>L                                       |  |
| 43 HISTORY AND SIGNIFICANCE<br>SEE CONTINUATION SHEET                    |  | 36 CHANGES ADDITION<br>(EXPLAIN ALTERED<br>IN #42) MOVED |  |
| 44 DESCRIPTION OF ENVIRONMENT AND OUTBUILDINGS<br>SEE CONTINUATION SHEET |  | 37 CONDITION<br>INTERIOR<br>EXTERIOR GOOD TO EXC.        |  |
| 45 SOURCES OF INFORMATION<br>SEE CONTINUATION SHEET                      |  | 38 PRESERVATION UNDERWAY? (Y/N) N                        |  |
|  |  | 39 ENDANGERED (YES/NO) N<br>BY WHAT?                     |  |
|  |  | 40 VISIBLE FROM PUBLIC ROAD?<br>(YES/NO) Y               |  |
|  |  | 41 DISTANCE FROM AND FRONTAGE ON ROAD                    |  |
|  |  | PHOTO  |  |
|  |  | 46 PREPARED BY<br>LINDA STOCKMANN                        |  |
|  |  | 47 ORGANIZATION<br>KIRK. LANDM. COMM.                    |  |
|  |  | 48 DATE  |  |
|  |  | 49 REVISION DATE(S)                                      |  |

Office of Historic Preservation  
P.O. Box 176  
Jefferson City, MO 65102  
CERTIFIED LOCAL GOVERNMENT PROGRAM  
HISTORIC INVENTORY - Phase 2

Kirkwood, Missouri

Continuation Sheet

42.

128 E. Jefferson

The edges of the facade of this building are clad with red brick. The building features a single entrance on its east end, which contains a single-leaf, metal and glass door. To the west of this entry is a series of metal and glass, fixed display windows with a continuous, corrugated metal sheet in place beneath them. Vertical wood siding clads the wall space above the windows and doors.

Office of Historic Preservation  
P.O. Box 176  
Jefferson City, MO 65102  
Certified Local Government Program  
Historic Inventory - Phase 2

Kirkwood, Missouri

Continuation Sheet 128 E Jefferson

43. History and Significance

44. Description of Environment and Outbuildings

This is a "L" shaped lot with a small grassy front yard and a large parking lot in the rear.

JOHN R. GREENE REALTOR

128



OFFICE OF HISTORIC PRESERVATION, P.O. BOX 176, JEFFERSON CITY, MISSOURI 65101  
HISTORIC INVENTORY

SLAS017-269

|  |  |   |  |
|--|--|---|--|
| 1 NO 0445 LOCAL #  |  | 4 PRESENT NAME(S)<br>KIRKWOOD PUBLIC LIBRARY                    |  |
| 2 COUNTY<br>ST. LOUIS COUNTY   |  | 5 OTHER NAME(S)   |  |
| 3. LOCATION OF NEGATIVES<br>LINDA STOCKMANN                              |  |   |  |
| 6 SPECIFIC LOCATION<br>140 E. JEFFERSON                                  |  | 16 THEMATIC CATEGORY  |  |
| 7 CITY OR TOWN<br>KIRKWOOD, MO   |  | 17 DATE(S) OR PERIOD<br>1940                                    |  |
| 8 SITE PLAN WITH NORTH ARROW<br>SEE MAP                                  |  | 18 STYLE OR DESIGN<br>ECLECTIC<br>NEC CLASSICAL                 |  |
|  |  | 19 ARCHITECT OR ENGINEER<br>FRANK L. THOMPSON                   |  |
|  |  | 20 CONTRACTOR OR BUILDER  |  |
|  |  | 21 ORIGINAL USE, IF APPARENT<br>INSTITUTIONAL                   |  |
|  |  | 22 PRESENT USE<br>INSTITUTIONAL LIBRARY                         |  |
|  |  | 23 OWNERSHIP<br>PUBLIC<br>PRIVATE X                             |  |
|  |  | 24 OWNER'S NAME & ADDRESS (IF KNOWN)                            |  |
| 9 COORDINATES<br>LOT<br>LANG   |  | 25 OPEN TO PUBLIC (YES/NO) Y                                    |  |
| 10 SITE STRUCTURE<br>BUILDING X OBJECT                                   |  | 26 LOCAL CONTACT PERSON OR ORGANIZATION                         |  |
| 11 ON NAT'L REG? (YES/NO)  |  | 27 OTHER SURVEYS IN WHICH INCLUDED                              |  |
| 12 IS IT ELIGIBLE? (YES/NO)  |  |   |  |
| 13 PART OF HIST DIST (YES/NO) N  |  |   |  |
| 14 DIST POTENT (YES/NO) Y  |  |   |  |
| 15 NAME OF ESTABLISHED DISTRICT  |  |   |  |
| 42 FURTHER DESCRIPTION OF IMPORTANT FEATURES<br>SEE CONTINUATION SHEET   |  | 28 NO OF STORIES 01.0   |  |
| 43 HISTORY AND SIGNIFICANCE<br>SEE CONTINUATION SHEET                    |  | 29 BASEMENT (Y/N) Y<br>FULL (Y/N)                               |  |
| 44 DESCRIPTION OF ENVIRONMENT AND OUTBUILDINGS<br>SEE CONTINUATION SHEET |  | 30 FOUNDATION MATERIAL<br>CONCRETE                              |  |
| 45 SOURCES OF INFORMATION<br>SEE CONTINUATION SHEET                      |  | 31 WALL CONSTRUCTION<br>MASONRY                                 |  |
|  |  | 32 ROOF TYPE & MATERIAL<br>SIDE GABLE & SLATE<br>SLATE 3 ROLLED |  |
|  |  | 33 NO. OF BAYS<br>FRONT 8 / 0 SIDE 3                            |  |
|  |  | 34 WALL TREATMENT<br>BRICK                                      |  |
|  |  | 35 PLAN SHAPE<br>IRREGULAR                                      |  |
|  |  | 36 CHANGES (EXPLAIN IN #42)<br>ADDITION X<br>ALTERED<br>MOVED   |  |
|  |  | 37 CONDITION<br>INTERIOR<br>EXTERIOR EXCELLENT                  |  |
|  |  | 38 PRESERVATION UNDERWAY? (Y/N) N                               |  |
|  |  | 39 ENDANGERED (YES/NO) N<br>BY WHAT ?                           |  |
|  |  | 40 VISIBLE FROM PUBLIC ROAD ?<br>(YES/NO) Y                     |  |
|  |  | 41 DISTANCE FROM AND FRONTAGE ON ROAD                           |  |
|  |  | PHOTO   |  |
|  |  | 46 PREPARED BY<br>LINDA STOCKMANN                               |  |
|  |  | 47 ORGANIZATION<br>KIRK. LANDM. COMM.                           |  |
|  |  | 48 DATE   |  |
|  |  | 49 REVISION DATE(S)   |  |

Office of Historic Preservation  
P.O. Box 176  
Jefferson City, MO 65102  
CERTIFIED LOCAL GOVERNMENT PROGRAM  
HISTORIC INVENTORY - Phase 2

Kirkwood, Missouri

Continuation Sheet

42.

140 E. Jefferson

The E. Jefferson elevation of this building features a projecting facade bay which is gabled. On this bay is a large, fixed, wood window with twenty-four lights. It has decorative wood surrounds and it is flanked by wood pilasters. There is a wood shelf in place above this window. This elevation features two other large, wood, multi-light, fixed windows, as well as four double-hung wood sash windows with twelve lights in each sash. These sash windows are topped by a fixed window/transom containing twelve lights. The majority of the windows on this elevation feature brick voussoirs and keystones. There is a wide, plain wood frieze in place beneath the roofline and a stone string-course spans this elevation beneath the windows on the first level. The fixed window on the projecting facade bay was probably originally the primary entrance to this building. A newer wing has been added to the west elevation, which now contains the primary entrance. This entrance features double-leaf wood, multi-light doors with a wood transom in place above. The transom is divided into diamond-shaped lights. The entry is flanked by smooth wood pilasters and topped by an entablature with a pediment. This wing features recessed brick panels beneath the roofline and a stone string-course beneath these panels. On its E. Jefferson elevation there are three large, fixed windows divided into multi-lights. Decorative metal grates are in place at the lower levels of all windows along the E. Jefferson elevation. The E. Jefferson elevation on the new wing is divided into three bays by brick pilasters which have stone bases and stone capitals.



Office of Historic Preservation  
P.O. Box 176  
Jefferson City, MO 65102  
Certified Local Government Program  
Historic Inventory - Phase 2

Kirkwood, Missouri

Continuation Sheet 140 E. Jefferson

#### 43. History and Significance

Originally the Kirkwood Public Library was set up on the second floor of the old city hall. Near the end of the Great Depression the substantial increase in the number of books and borrowers necessitated the approval of the Kirkwood voters to issue \$35,000 in bonds to cover the cost of constructing a new building designed specifically for a public library. A request for a federal grant of \$41,148 was also submitted. Property was purchased on the southwest corner of Jefferson and Taylor Avenues for \$6,500 in July, 1939. Unfortunately, the request for the federal grant was rejected. Therefore, after the lot was purchased, there remained only \$28,5000 to cover the cost of the building. Voluntary contributions began to be received by the library board to be used as it saw fit in the construction of the the new building. The plans were reduced in size to conform to the reduced funds for the building, and construction began in 1940. The building had cost in excess of \$41,500. By 1950 it became increasingly apparent that the building was not large enough to meet the growing demands of the community. In 1955 a \$130,000 addition was made to the library to house reading rooms for children and young people. The need for additional working space for the staff as well as a large room for much needed book stacks was explained to Kirkwood residents, who approved a bond issue of \$115,000 in 1962 for library enlargement and improvements.

#### 45. Sources of Information

\*\* - p.374-378

#### 44. Description of Environment and Outbuildings

This is a nicely landscaped lot with limited customer parking along the east side.





OFFICE OF HISTORIC PRESERVATION, P.O. BOX 176, JEFFERSON CITY, MISSOURI 65101  
HISTORIC INVENTORY

SLAS017-270

|  |   |                                       |
|--|---|---------------------------------------|
| 1 NC 0399 LOCAL #                              | 4 PRESENT NAME(S)                       |                                       |
| 2 COUNTY                                       |   |                                       |
| 3. LOCATION OF NEGATIVES                       | 5 OTHER NAME(S)                         |                                       |
| LINDA STOCKMANN                                |   |                                       |
| 6 SPECIFIC LOCATION                            | 16 THEMATIC CATEGORY                    | 28 NO OF STORIES 02.0                 |
| 227 E. JEFFERSON                               |   |                                       |
| 7 CITY OR TOWN                                 | 17 DATE(S) OR PERIOD                    | 29 BASEMENT (Y/N) N                   |
| KIRKWOOD, MO                                   | CA 1945                                 | FULL (Y/N)                            |
| 8 SITE PLAN WITH NORTH ARROW                   | 18 STYLE OR DESIGN ECLECTIC             | 30 FOUNDATION MATERIAL                |
| SEE MAP  | COLONIAL REVIVAL                        | CONCRETE                              |
|  | 19 ARCHITECT OR ENGINEER                | 31 WALL CONSTRUCTION                  |
|  |   | MASONRY                               |
|  | 20 CONTRACTOR OR BUILDER                | 32 ROOF TYPE & MATERIAL               |
|  |   | LOW SIDE GABLE                        |
|  | 21 ORIGINAL USE, IF APPARENT            | 33 NO. OF BAYS                        |
|  | SINGLE FAMILY                           | FRONT 3 SIDE 3                        |
|  | 22 PRESENT USE                          | 34 WALL TREATMENT                     |
|  | SINGLE FAMILY                           | RED BRICK                             |
| 9 COORDINATES                                  | 23 OWNERSHIP                            | 35 PLAN SHAPE                         |
| LOT  | PUBLIC                                  | RECTANGLE                             |
| LANG   | PRIVATE X                               | 36 CHANGES ADDITION                   |
|  |   | (EXPLAIN ALTERED                      |
|  | 24 OWNER'S NAME & ADDRESS (IF KNOWN)    | IN #42) MOVED                         |
|  |   | 37 CONDITION                          |
|  |   | INTERIOR                              |
|  |   | EXTERIOR EXCELLENT                    |
| 10 SITE STRUCTURE                              | 25 OPEN TO PUBLIC (YES/NO) N            | 38 PRESERVATION UNDERWAY? (Y/N) N     |
| BUILDING X OBJECT                              |   |                                       |
| 11 ON NAT'L REG? (YES/NO)                      | 26 LOCAL CONTACT PERSON OR ORGANIZATION | 39 ENDANGERED (YES/NO) N              |
| 12 IS IT ELIGIBLE? (YES/NO)                    |   | BY WHAT?                              |
| 13 PART OF HIST DIST (YES/NO) N                | 27 OTHER SURVEYS IN WHICH INCLUDED      | 40 VISIBLE FROM PUBLIC ROAD ?         |
| 14 DIST PCTENT (YES/NO) Y                      |   | (YES/NO) Y                            |
| 15 NAME OF ESTABLISHED DISTRICT                |   | 41 DISTANCE FROM AND FRONTAGE ON ROAD |
|  |   |                                       |
| 42 FURTHER DESCRIPTION OF IMPORTANT FEATURES   |   | P H O T O                             |
| SEE CONTINUATION SHEET                         |   |                                       |
| 43 HISTORY AND SIGNIFICANCE                    |   | 46 PREPARED BY                        |
| SEE CONTINUATION SHEET                         |   | LINDA STOCKMANN                       |
| 44 DESCRIPTION OF ENVIRONMENT AND OUTBUILDINGS |   | 47 ORGANIZATION                       |
| SEE CONTINUATION SHEET                         |   | KIRK. LANDM. COMM.                    |
| 45 SOURCES OF INFORMATION                      |   | 48 DATE                               |
| SEE CONTINUATION SHEET                         |   | 49 REVISION DATE(S)                   |

Office of Historic Preservation  
P.O. Box 176  
Jefferson City, MO 65102  
CERTIFIED LOCAL GOVERNMENT PROGRAM  
HISTORIC INVENTORY - Phase 2

Kirkwood, Missouri

Continuation Sheet

42.

227 E. Jefferson

This building is primarily read as a two-story rectangular block. Its Colonial Revival references include its side-gable roof with close rake and slightly projecting eaves, its accentuated central facade entry, its symmetrical facade window placement, its multi-pane glazing in both sash, and its decorative wood shutters. The primary entrance contains a single-leaf, six-panel, Colonial-style wood door. It is covered by a wood storm door and flanked by shutters. It is topped by decorative wood panels reminiscent of a Baroque-style broken pediment. This entry is accessed by a brick stoop and stairs with a decorative wrought iron railing. The windows are double-hung wood sash with six over six light configurations. They feature brick soldier-course sills. The peak of the gable features wide wood horizontal lap siding and there is a projecting, open-frame porch on the rear elevation.

Office of Historic Preservation  
P.O. Box 176  
Jefferson City, MO 65102  
Certified Local Government Program  
Historic Inventory - Phase 2

Kirkwood, Missouri

Continuation Sheet 227 E. Jefferson

43. History and Significance

44. Description of Environment and Outbuildings

This is a moderate lot with a number of large and/or old trees.



SLAS017-271

|  |  |  |  |
|--|--|--|--|
| 1 NO 0398 LOCAL #  |  | 4 PRESENT NAME(S)  |  |
| 2 COUNTY<br>ST. LOUIS COUNTY   |  |  |  |
| 3. LOCATION OF NEGATIVES<br>LINDA STOCKMANN                              |  | 5 OTHER NAME(S)  |  |
| 6 SPECIFIC LOCATION<br>243 E. JEFFERSON                                  |  | 16 THEMATIC CATEGORY                                     |  |
| 7 CITY OR TOWN<br>KIRKWOOD, MO   |  | 17 DATE(S) OR PERIOD<br>CA 1935                          |  |
| 8 SITE PLAN WITH NORTH ARROW<br>SEE MAP                                  |  | 18 STYLE OR DESIGN<br>ECLECTIC<br>COLONIAL REVIVAL       |  |
|  |  | 19 ARCHITECT OR ENGINEER<br>GERHART KRAMER               |  |
|  |  | 20 CONTRACTOR OR BUILDER                                 |  |
|  |  | 21 ORIGINAL USE, IF APPARENT<br>SINGLE FAMILY            |  |
|  |  | 22 PRESENT USE<br>SINGLE FAMILY                          |  |
| 9 COORDINATES<br>LOT<br>LANG   |  | 23 OWNERSHIP<br>PUBLIC<br>PRIVATE X                      |  |
|  |  | 24 OWNER'S NAME & ADDRESS (IF KNOWN)<br>GERHART KRAMER   |  |
| 10 SITE BUILDING X STRUCTURE OBJECT                                      |  | 25 OPEN TO PUBLIC (YES/NO) N                             |  |
| 11 ON NAT'L REG? (YES/NO)  |  | 26 LOCAL CONTACT PERSON OR ORGANIZATION                  |  |
| 12 IS IT ELIGIBLE? (YES/NO)  |  | 27 OTHER SURVEYS IN WHICH INCLUDED                       |  |
| 13 PART OF HIST DIST (YES/NO) N  |  |  |  |
| 14 DIST PCTENT (YES/NO) Y  |  |  |  |
| 15 NAME OF ESTABLISHED DISTRICT  |  | 28 NO OF STORIES 01.5                                    |  |
| 42 FURTHER DESCRIPTION OF IMPORTANT FEATURES<br>SEE CONTINUATION SHEET   |  | 29 BASEMENT (Y/N) N<br>FULL (Y/N)                        |  |
| 43 HISTORY AND SIGNIFICANCE<br>SEE CONTINUATION SHEET                    |  | 30 FOUNDATION MATERIAL<br>CONCRETE                       |  |
| 44 DESCRIPTION OF ENVIRONMENT AND OUTBUILDINGS<br>SEE CONTINUATION SHEET |  | 31 WALL CONSTRUCTION<br>MASONRY                          |  |
| 45 SOURCES OF INFORMATION<br>SEE CONTINUATION SHEET                      |  | 32 ROOF TYPE & MATERIAL<br>SIDE GABLE<br>ASPHALT SHINGLE |  |
|  |  | 33 NO. OF BAYS<br>FRONT 3 SIDE 2                         |  |
|  |  | 34 WALL TREATMENT<br>BRICK                               |  |
|  |  | 35 PLAN SHAPE<br>IRREGULAR                               |  |
|  |  | 36 CHANGES ADDITION<br>(EXPLAIN ALTERED<br>IN #42) MOVED |  |
|  |  | 37 CONDITION<br>INTERIOR<br>EXTERIOR EXCELLENT           |  |
|  |  | 38 PRESERVATION UNDERWAY? (Y/N) N                        |  |
|  |  | 39 ENDANGERED (YES/NO) N<br>BY WHAT?                     |  |
|  |  | 40 VISIBLE FROM PUBLIC ROAD?<br>(YES/NO) Y               |  |
|  |  | 41 DISTANCE FROM AND FRONTAGE ON ROAD                    |  |
|  |  | PHOTO  |  |
|  |  | 46 PREPARED BY<br>LINDA STOCKMANN                        |  |
|  |  | 47 ORGANIZATION<br>KIRK. LANDM. COMM.                    |  |
|  |  | 48 DATE  |  |
|  |  | 49 REVISION DATE(S)                                      |  |



Office of Historic Preservation  
P.O. Box 176  
Jefferson City, MO 65102  
CERTIFIED LOCAL GOVERNMENT PROGRAM  
HISTORIC INVENTORY - Phase 2

Kirkwood, Missouri

Continuation Sheet

42.

243 E. Jefferson

This building is basically a Cape Cod plan house with a projecting one-and-a-half-story wing on the west elevation, which in turn has a projecting sunroom on its west elevation. There is also an enclosed breezeway with a subsequent one-car garage which projects from the rear elevation. This latter wing features a rear-facing gable and twin-gabled dormers. The Colonial Revival references include its side-gable roof with close rake and eaves, its matched gabled dormers, its multi-paned glazing in both sash, and its decorative shutters. The primary entrance is within a recession and contains a single-leaf, six-panel, Colonial-style wood door. This recession is flanked by decorative wood shutters. The windows are double-hung wood sash with plain wood surrounds and six over six light configurations. The windows on the brick wall surfaces feature brick soldier-course sills. The windows on the dormers feature wood lugsills. There is an oriel window on the east elevation. The home also features a vertical point brick stringcourse along the facade roofline.

Office of Historic Preservation  
P.O. Box 176  
Jefferson City, MO 65102  
Certified Local Government Program  
Historic Inventory - Phase 2

Kirkwood, Missouri

Continuation Sheet 243 E. Jefferson

43. History and Significance

44. Description of Environment and Outbuildings

This is a moderate lot with a few large and/or old trees.



OFFICE OF HISTORIC PRESERVATION, P.O. BOX 176, JEFFERSON CITY, MISSOURI 65101  
HISTORIC INVENTORY

SLAS 017-272

|  |  |   |  |
|--|--|---|--|
| 1 NO 0465 LOCAL #  |  | 4 PRESENT NAME(S)                                     |  |
| 2 COUNTY ST. LOUIS COUNTY  |  | 5 OTHER NAME(S)                                       |  |
| 3. LOCATION OF NEGATIVES<br>LINDA STOCKMANN                              |  |   |  |
| 6 SPECIFIC LOCATION<br>315 E. JEFFERSON                                  |  | 16 THEMATIC CATEGORY                                  |  |
| 7 CITY OR TOWN<br>KIRKWOOD, MO   |  | 17 DATE(S) OR PERIOD<br>CA 1910                       |  |
| 8 SITE PLAN WITH NORTH ARROW<br>SEE MAP                                  |  | 18 STYLE OR DESIGN ECLECTIC<br>COLONIAL REVIVAL       |  |
|  |  | 19 ARCHITECT OR ENGINEER                              |  |
|  |  | 20 CONTRACTOR OR BUILDER                              |  |
|  |  | 21 ORIGINAL USE, IF APPARENT<br>SINGLE FAMILY         |  |
|  |  | 22 PRESENT USE<br>SINGLE FAMILY                       |  |
| 9 COORDINATES<br>LOT<br>LANG   |  | 23 OWNERSHIP PUBLIC<br>PRIVATE X                      |  |
|  |  | 24 OWNER'S NAME & ADDRESS (IF KNOWN)                  |  |
| 10 SITE STRUCTURE<br>BUILDING X OBJECT                                   |  | 25 OPEN TO PUBLIC (YES/NO) N                          |  |
| 11 ON NAT'L REG? (YES/NO)  |  | 26 LOCAL CONTACT PERSON OR ORGANIZATION               |  |
| 12 IS IT ELIGIBLE? (YES/NO)  |  | 27 OTHER SURVEYS IN WHICH INCLUDED                    |  |
| 13 PART OF HIST DIST (YES/NO) N  |  |   |  |
| 14 DIST POTENT (YES/NO) Y  |  |   |  |
| 15 NAME OF ESTABLISHED DISTRICT  |  |   |  |
| 42 FURTHER DESCRIPTION OF IMPORTANT FEATURES<br>SEE CONTINUATION SHEET   |  | 28 NO OF STORIES 02.0                                 |  |
| 43 HISTORY AND SIGNIFICANCE<br>SEE CONTINUATION SHEET                    |  | 29 BASEMENT (Y/N) Y<br>FULL (Y/N)                     |  |
| 44 DESCRIPTION OF ENVIRONMENT AND OUTBUILDINGS<br>SEE CONTINUATION SHEET |  | 30 FOUNDATION MATERIAL<br>COVERED WITH BRICK          |  |
| 45 SOURCES OF INFORMATION<br>SEE CONTINUATION SHEET                      |  | 31 WALL CONSTRUCTION FRAME                            |  |
|  |  | 32 ROOF TYPE & MATERIAL<br>SIDE GABLE                 |  |
|  |  | 33 NO. OF BAYS<br>FRONT 3 SIDE 2                      |  |
|  |  | 34 WALL TREATMENT<br>WOOD HORIZONTAL LAP SIDING       |  |
|  |  | 35 PLAN SHAPE<br>IRREGULAR                            |  |
|  |  | 36 CHANGES ADDITION<br>(EXPLAIN ALTERED IN #42) MOVED |  |
|  |  | 37 CONDITION<br>INTERIOR EXTERIOR FAIR                |  |
|  |  | 38 PRESERVATION UNDERWAY? (Y/N) N                     |  |
|  |  | 39 ENDANGERED (YES/NO) N<br>BY WHAT ?                 |  |
|  |  | 40 VISIBLE FROM PUBLIC ROAD ?<br>(YES/NO) Y           |  |
|  |  | 41 DISTANCE FROM AND FRONTAGE ON ROAD                 |  |
|  |  | P H O T O   |  |
|  |  | 46 PREPARED BY<br>LINDA STOCKMANN                     |  |
|  |  | 47 ORGANIZATION<br>KIRK. LANDM. COMM.                 |  |
|  |  | 48 DATE 49 REVISION DATE(S)                           |  |

Office of Historic Preservation  
P.O. Box 176  
Jefferson City, MO 65102  
CERTIFIED LOCAL GOVERNMENT PROGRAM  
HISTORIC INVENTORY - Phase 2

Kirkwood, Missouri

Continuation Sheet

42.

315 E. Jefferson

This building is primarily read as a two story rectangular block with a one story projecting wing at the rear. Its Colonial Revival references include its side gables, its central accentuated facade entrance, its symmetrical facade window placement, its multi-paned glazing in both sash, its decorative wood shutters and a bay window on the east elevation. The facade features a projecting entry porch with a gabled roof, Tuscan wood columns, a concrete floor with brick stairs and wrought iron railings. The primary entrance is central and contains a single leaf wood panel Colonial-style door which is covered by an aluminum storm door and topped by a transom. The windows are double hung wood sash with plain wood surrounds, wood lugsills and simple wood entablatures. They have six over six light configurations. The roofline features a plain projecting cornice. The two story back half of the house features a rear facing gable.

Office of Historic Preservation  
P.O. Box 176  
Jefferson City, MO 65102  
Certified Local Government Program  
Historic Inventory - Phase-2

Kirkwood, Missouri

Continuation Sheet 315 E. Jefferson

43. History and Significance

44. Description of Environment and Outbuildings

This is a good size lot with several large and/or old trees. It has been nicely landscaped. There is a detached two (2) car frame garage toward the rear of the lot.







OFFICE OF HISTORIC PRESERVATION, P.O. BOX 176, JEFFERSON CITY, MISSOURI 65101  
HISTORIC INVENTORY

SLASOIT-273

|  |  |  |  |
|--|--|--|--|
| 1 NO 0466 LOCAL #  |  | 4 PRESENT NAME(S)  |  |
| 2 COUNTY<br>ST. LOUIS COUNTY   |  |  |  |
| 3 LOCATION OF NEGATIVES<br>LINDA STOCKMANN                               |  | 5 OTHER NAME(S)  |  |
| 6 SPECIFIC LOCATION<br>323 E. JEFFERSON                                  |  | 16 THEMATIC CATEGORY                                       |  |
| 7 CITY OR TOWN<br>KIRKWOOD, MO   |  | 17 DATE(S) OR PERIOD<br>CA 1890                            |  |
| 8 SITE PLAN WITH NORTH ARROW<br>SEE MAP                                  |  | 18 STYLE OR DESIGN NATIONAL FOLK                           |  |
|  |  | 19 ARCHITECT OR ENGINEER                                   |  |
|  |  | 20 CONTRACTOR OR BUILDER                                   |  |
|  |  | 21 ORIGINAL USE, IF APPARENT<br>SINGLE FAMILY              |  |
|  |  | 22 PRESENT USE<br>SINGLE FAMILY                            |  |
| 9 COORDINATES<br>LOT<br>LANG   |  | 23 OWNERSHIP<br>PUBLIC<br>PRIVATE X                        |  |
|  |  | 24 OWNER'S NAME & ADDRESS (IF KNOWN)                       |  |
| 10 SITE STRUCTURE<br>BUILDING X OBJECT                                   |  | 25 OPEN TO PUBLIC (YES/NO) N                               |  |
| 11 ON NAT'L REG? (YES/NO)  |  | 26 LOCAL CONTACT PERSON OR ORGANIZATION                    |  |
| 12 IS IT ELIGIBLE? (YES/NO)  |  | 27 OTHER SURVEYS IN WHICH INCLUDED                         |  |
| 13 PART OF HIST DIST (YES/NO) N  |  |  |  |
| 14 DIST POTENT (YES/NO) Y  |  |  |  |
| 15 NAME OF ESTABLISHED DISTRICT  |  |  |  |
| 42 FURTHER DESCRIPTION OF IMPORTANT FEATURES<br>SEE CONTINUATION SHEET   |  | 23 NO OF STORIES 02.5                                      |  |
| 43 HISTORY AND SIGNIFICANCE<br>SEE CONTINUATION SHEET                    |  | 29 BASEMENT (Y/N) Y<br>FULL (Y/N)                          |  |
| 44 DESCRIPTION OF ENVIRONMENT AND OUTBUILDINGS<br>SEE CONTINUATION SHEET |  | 30 FOUNDATION MATERIAL<br>STONE                            |  |
| 45 SOURCES OF INFORMATION<br>SEE CONTINUATION SHEET                      |  | 31 WALL CONSTRUCTION<br>FRAME                              |  |
|  |  | 32 ROOF TYPE & MATERIAL<br>HIP & GABLE<br>ASPHALT SHINGLE  |  |
|  |  | 33 NO. OF BAYS<br>FRONT 2 SIDE 2                           |  |
|  |  | 34 WALL TREATMENT<br>ALUMINUM HORIZONTAL LAP SIDING        |  |
|  |  | 35 PLAN SHAPE<br>IRREGULAR                                 |  |
|  |  | 36 CHANGES ADDITION X<br>(EXPLAIN ALTERED<br>IN #42) MOVED |  |
|  |  | 37 CONDITION<br>INTERIOR<br>EXTERIOR EXCELLENT             |  |
|  |  | 38 PRESERVATION UNDERWAY? (Y/N) N                          |  |
|  |  | 39 ENDANGERED (YES/NO) N<br>BY WHAT?                       |  |
|  |  | 40 VISIBLE FROM PUBLIC ROAD?<br>(YES/NO) Y                 |  |
|  |  | 41 DISTANCE FROM AND FRONTAGE ON ROAD                      |  |
|  |  | P H O T O  |  |
|  |  | 46 PREPARED BY<br>LINDA STOCKMANN                          |  |
|  |  | 47 ORGANIZATION<br>KIRK. LANDM. COMM.                      |  |
|  |  | 48 DATE  |  |
|  |  | 49 REVISION DATE(S)  |  |

Office of Historic Preservation  
P.O. Box 176  
Jefferson City, MO 65102  
CERTIFIED LOCAL GOVERNMENT PROGRAM  
HISTORIC INVENTORY - Phase 2

Kirkwood, Missouri

Continuation Sheet

42.

323 E. Jefferson

This building is basically read as a front facing gabled wing with a side wing plan. It features nice details. There is an entry porch at the intersection of the two wings which features wood posts, decorative wood spandrels, plain wood balustrade, wood floor and wood stairs. It is topped by a matching wood balustrade. The primary entrance is on the street elevation of the side wing and it contains a single leaf wood door with glass in its upper one-half. It is covered by an aluminum storm door and topped by a transom. To the west of the door is a stain-glass window. It appears to be a double hung sash window containing dark opaque pieces of glass with wood muntins. The remainder of the windows are double hung wood sash with leaded glass, plain wood surrounds, and wood lugsills. They are flanked by working wood shutters. The attic level window appears to be a single-leaf wood casement window with plain wood surrounds and a wood lugsill. There is a one story room addition at the rear of this building.

Office of Historic Preservation  
P.O. Box 176  
Jefferson City, MO 65102  
Certified Local Government Program  
- Historic Inventory - Phase 2

Kirkwood, Missouri

Continuation Sheet 323 E. Jefferson

43. History and Significance

45. Sources of Information

\* - Spencer Smith's Subdivision, Lots 10 and 11

44. Description of Environment and Outbuildings

This is a moderate lot with a number of large and/or old trees.  
There is a new detached two (2) car garage at the rear of the lot.





SLAS017-274

|   |   |   |
|---|---|---|
| NC 0070 LOCAL #<br>COUNTY<br>ST. LOUIS COUNTY<br>LOCATION OF NEGATIVES<br>LINDA STOCKMANN | 4 PRESENT NAME(S)<br><br>5 OTHER NAME(S)                    |   |
| SPECIFIC LOCATION<br>326 E. JEFFERSON   | 16 THEMATIC CATEGORY<br><br>17 DATE(S) OR PERIOD<br>CA 1915 | 28 NO OF STORIES 01.5<br>29 BASEMENT (Y/N) Y<br>FULL (Y/N)          |
| CITY OR TCWN<br>K I R K W C O D, M O  | 18 STYLE OR DESIGN ECLECTIC<br>HOMESTEAD                    | 30 FOUNDATION MATERIAL<br>CONCRETE                                  |
| SITE PLAN WITH NORTH ARROW<br>S E E M A P   | 19 ARCHITECT OR ENGINEER<br><br>20 CONTRACTOR OR BUILDER    | 31 WALL CONSTRUCTION<br>FRAME                                       |
|   | 21 ORIGINAL USE, IF APPARENT<br>SINGLE FAMILY               | 32 ROOF TYPE & MATERIAL<br>MEDIUM FRONT GABLE<br>FISH SCALE ASPHALT |
|   | 22 PRESENT USE<br>SINGLE FAMILY                             | 33 NO. OF BAYS<br>FRONT 3 SIDE 4                                    |
|   |   | 34 WALL TREATMENT<br>STUCCO & HALF TIMBER                           |
|   |   | 35 PLAN SHAPE<br>IRREGULAR  |
|   | 23 OWNERSHIP PUBLIC<br>PRIVATE X                            | 36 CHANGES ADDITION<br>(EXPLAIN ALTERED<br>IN #42) MOVED            |
| COORDINATES<br>LOT<br>LANG  | 24 OWNER'S NAME & ADDRESS (IF KNOWN)                        | 37 CONDITION<br>INTERIOR<br>EXTERIOR GOOD                           |
| 0 SITE STRUCTURE<br>BUILDING X OBJECT   | 25 OPEN TO PUBLIC (YES/NO) N                                | 38 PRESERVATION UNDERWAY? (Y/N) N                                   |
| 1 ON NAT'L REG? (YES/NO)  | 26 LOCAL CONTACT PERSON OR ORGANIZATION                     | 39 ENDANGERED (YES/NO) N<br>BY WHAT ?                               |
| 12 IS IT ELIBISLE? (YES/NO)   | 27 OTHER SURVEYS IN WHICH INCLUDED                          | 40 VISIBLE FROM PUBLIC ROAD ?<br>(YES/NO) Y                         |
| 3 PART OF HIST DIST (YES/NO) N  |   | 41 DISTANCE FROM AND FRONTAGE ON ROAD                               |
| 14 DIST PCTENT (YES/NO) Y   |   |   |
| 5 NAME OF ESTABLISHED DISTRICT  |   | P H O T O   |
| 2 FURTHER DESCRIPTION OF IMPORTANT FEATURES<br>SEE C O N T I N U A T I O N S H E E T      |   | 46 PREPARED BY<br>LINDA STOCKMANN                                   |
| 3 HISTORY AND SIGNIFICANCE<br>SEE C O N T I N U A T I O N S H E E T                       |   | 47 ORGANIZATION<br>KIRK. LANDM. COMM.                               |
| 4 DESCRIPTION OF ENVIRONMENT AND OUTBUILDINGS<br>SEE C O N T I N U A T I O N S H E E T    |   | 48 DATE 1/87  |
| 5 SOURCES OF INFORMATION<br>SEE C O N T I N U A T I O N S H E E T                         |   | 49 REVISION DATE(S)   |

Office of Historic Preservation  
P.O. Box 176  
Jefferson City, MO 65102  
CERTIFIED LOCAL GOVERNMENT PROGRAM  
HISTORIC INVENTORY - Phase 2

Kirkwood, Missouri

Continuation Sheet

42.

326 E. Jefferson

This is a moderately large home. It is read as a two story rectangular box with a front facing gable and full-width facade veranda. The roofline features greatly overhanging eaves with exposed rafters. The facade gable is clad in the Tudor manner with half-timbering and stucco in-filling. Other important features include a two story bay on the west elevation which is topped by a pedimented gable and a pedimented dormer, also on the west elevation. The facade veranda is screened-in. It has a hipped roof which rests on wood posts with a solid balustrade and solid piers. Typical of the Homestead/Temple houses, the facade entrance is off-center toward the east and contains a single-leaf wood door with decorative glass in the upper 1/3. To the east of the facade entry is an art-glass single-leaf casement window. The remaining facade windows are double-hung wood sash with four over one light configuration on the first and second stories and three over one light configuration in the gable. All of the facade windows have wood surrounds and wood lugsills. Some of the windows are covered with aluminum storm sash, and some of them have wood screens.

Office of Historic Preservation  
P.O. Box 176  
Jefferson City, MO 65102  
Certified Local Government Program  
Historic Inventory - Phase 2

Kirkwood, Missouri

Continuation Sheet 326 E. Jefferson

43. History and Significance

44. Description of Environment and Outbuildings

This is a very large lot with several large trees. There is an old modified frame barn at the rear (SE) corner of the lot.







275

|  |  |   |  |
|--|--|---|--|
| 1 NC 0467 LOCAL #                              |  | 4 PRESENT NAME(S)                       |  |
| 2 COUNTY                                       |  |   |  |
| 3. LOCATION OF NEGATIVES                       |  | 5 OTHER NAME(S)                         |  |
| LINDA STOCKMANN                                |  |   |  |
| 6 SPECIFIC LOCATION                            |  | 16 THEMATIC CATEGORY                    |  |
| 329 E. JEFFERSON                               |  |   |  |
| 7 CITY OR TOWN                                 |  | 17 DATE(S) OR PERIOD                    |  |
| KIRKWOOD, MO                                   |  | CA 1920                                 |  |
| 8 SITE PLAN WITH NORTH ARROW                   |  | 18 STYLE OR DESIGN                      |  |
| SEE MAP  |  | ECLECTIC BUNGALOW                       |  |
|  |  | 19 ARCHITECT OR ENGINEER                |  |
|  |  | 20 CONTRACTOR OR BUILDER                |  |
|  |  | 21 ORIGINAL USE, IF APPARENT            |  |
|  |  | SINGLE FAMILY                           |  |
|  |  | 22 PRESENT USE                          |  |
|  |  | SINGLE FAMILY                           |  |
| 9 COORDINATES                                  |  | 23 OWNERSHIP                            |  |
| LOT  |  | PUBLIC                                  |  |
| LANG   |  | PRIVATE X                               |  |
|  |  | 24 OWNER'S NAME & ADDRESS (IF KNOWN)    |  |
|  |  |   |  |
| 10 SITE STRUCTURE                              |  | 25 OPEN TO PUBLIC (YES/NO)              |  |
| BUILDING X OBJECT                              |  | N                                       |  |
| 11 ON NAT'L REG? (YES/NO)                      |  | 26 LOCAL CONTACT PERSON OR ORGANIZATION |  |
| 12 IS IT ELIGIBLE? (YES/NO)                    |  |   |  |
| 13 PART OF HIST DIST (YES/NO)                  |  | 27 OTHER SURVEYS IN WHICH INCLUDED      |  |
| N  |  |   |  |
| 14 DIST POTENT (YES/NO)                        |  |   |  |
| Y  |  |   |  |
| 15 NAME OF ESTABLISHED DISTRICT                |  |   |  |
| 42 FURTHER DESCRIPTION OF IMPORTANT FEATURES   |  | 28 NO OF STORIES                        |  |
| SEE CONTINUATION SHEET                         |  | 01.5                                    |  |
| 43 HISTORY AND SIGNIFICANCE                    |  | 29 BASEMENT (Y/N)                       |  |
| SEE CONTINUATION SHEET                         |  | Y                                       |  |
| 44 DESCRIPTION OF ENVIRONMENT AND OUTBUILDINGS |  | 30 FOUNDATION MATERIAL                  |  |
| SEE CONTINUATION SHEET                         |  | STONE                                   |  |
| 45 SOURCES OF INFORMATION                      |  | 31 WALL CONSTRUCTION                    |  |
| SEE CONTINUATION SHEET                         |  | FRAME                                   |  |
|  |  | 32 ROOF TYPE & MATERIAL                 |  |
|  |  | SIDE GABLE                              |  |
|  |  | ASPHALT SHINGLE                         |  |
|  |  | 33 NO. OF BAYS                          |  |
|  |  | FRONT 3 SIDE 2                          |  |
|  |  | 34 WALL TREATMENT                       |  |
|  |  | ALUMINUM HORIZONTAL LAP SIDING          |  |
|  |  | 35 PLAN SHAPE                           |  |
|  |  | IRREGULAR                               |  |
|  |  | 36 CHANGES (EXPLAIN IN #42)             |  |
|  |  | ADDITION X                              |  |
|  |  | ALTERED                                 |  |
|  |  | MOVED                                   |  |
|  |  | 37 CONDITION                            |  |
|  |  | INTERIOR                                |  |
|  |  | EXTERIOR FAIR                           |  |
|  |  | 38 PRESERVATION UNDERWAY? (Y/N)         |  |
|  |  | N                                       |  |
|  |  | 39 ENDANGERED (YES/NO)                  |  |
|  |  | BY WHAT? N                              |  |
|  |  | 40 VISIBLE FROM PUBLIC ROAD?            |  |
|  |  | (YES/NO) Y                              |  |
|  |  | 41 DISTANCE FROM AND FRONTAGE ON ROAD   |  |
|  |  |   |  |
|  |  | P H O T O                               |  |
|  |  | 46 PREPARED BY                          |  |
|  |  | LINDA STOCKMANN                         |  |
|  |  | 47 ORGANIZATION                         |  |
|  |  | KIRK. LANDM. COMM.                      |  |
|  |  | 48 DATE                                 |  |
|  |  | 49 REVISION DATE(S)                     |  |

Office of Historic Preservation  
P.O. Box 176  
Jefferson City, MO 65102  
CERTIFIED LOCAL GOVERNMENT PROGRAM  
HISTORIC INVENTORY - Phase 2

Kirkwood, Missouri

Continuation Sheet

42.

329 E. Jefferson

As is typical of other bungalows in the vicinity, this building features a sweeping side-gable roof with moderately overhanging eaves and a long shed dormer on the facade. The home has probably been altered. It appears my looking at the foundation that at one time there was a half width facade veranda now enclosed to form a room. This is on the southwest corner of the home. This room contains triple sets of window units that are wood single leaf casement windows. The primary entrance is recessed, central and contains a single leaf wood panel door covered by an aluminum storm door and flanked by decorative shutters. This is accessed by a wood floor and stairs, probably from the original porch, with wrought iron railings. The room to the east of the door is probably part of the original house. Several of the windows in the house are double hung wood sash with plain wood surrounds and wood lugsills and a somewhat unusual light configuration for this age house. The top sash contains six lights of unequal dimension and the bottom sash contains three vertical lights. The windows in the dormer are double hung wood sash with plain wood surrounds, a wood lugsill and a four over one light configuration. There is a one story room addition at the rear of this building.

Office of Historic Preservation  
P.O. Box 176  
Jefferson City, MO 65102  
Certified Local Government Program  
Historic Inventory - Phase 2

Kirkwood, Missouri

Continuation Sheet 329 E. Jefferson

43. History and Significance

44. Description of Environment and Outbuildings

This is a long narrow lot with several large and/or old trees. The yard is overgrown. There is a detached two (2) car frame garage at the rear of the lot.



OFFICE OF HISTORIC PRESERVATION, P.O. BOX 176, JEFFERSON CITY, MISSOURI 65101  
HISTORIC INVENTORY

SLAKOUT-376

|   |  |   |  |
|---|--|---|--|
| NO 0071 LOCAL #<br>COUNTY<br>ST. LOUIS COUNTY<br>LOCATION OF NEGATIVES<br>LINDA STOCKMANN |  | 4 PRESENT NAME(S)<br><br>5 OTHER NAME(S)      |  |
| SPECIFIC LOCATION<br>332 E. JEFFERSON   |  | 16 THEMATIC CATEGORY                          |  |
| CITY OR TOWN<br>KIRKWOOD, MO  |  | 17 DATE(S) OR PERIOD<br>CA 1920               |  |
| SITE PLAN WITH NORTH ARROW<br>SEE MAP   |  | 18 STYLE OR DESIGN ECLECTIC<br>PRAIRIE        |  |
|   |  | 19 ARCHITECT OR ENGINEER                      |  |
|   |  | 20 CONTRACTOR OR BUILDER                      |  |
|   |  | 21 ORIGINAL USE, IF APPARENT<br>SINGLE FAMILY |  |
|   |  | 22 PRESENT USE<br>SINGLE FAMILY               |  |
| COORDINATES<br>LOT<br>LANG  |  | 23 OWNERSHIP PUBLIC<br>PRIVATE X              |  |
|   |  | 24 OWNER'S NAME & ADDRESS (IF KNOWN)          |  |
| 0 SITE STRUCTURE<br>BUILDING X OBJECT   |  | 25 OPEN TO PUBLIC (YES/NO) N                  |  |
| 1 ON NAT'L REG? (YES/NO)  |  | 26 LOCAL CONTACT PERSON OR ORGANIZATION       |  |
| 12 IS IT ELIGIBLE? (YES/NO)   |  | 27 OTHER SURVEYS IN WHICH INCLUDED            |  |
| 3 PART OF HIST DIST (YES/NO) N  |  | 39 ENDANGERED (YES/NO) N<br>BY WHAT?          |  |
| 14 DIST POTENT (YES/NO) Y   |  | 40 VISIBLE FROM PUBLIC ROAD? (YES/NO) Y       |  |
| 5 NAME OF ESTABLISHED DISTRICT  |  | 41 DISTANCE FROM AND FRONTAGE ON ROAD         |  |
| 2 FURTHER DESCRIPTION OF IMPORTANT FEATURES<br>SEE CONTINUATION SHEET                     |  | PHOTO   |  |
| 3 HISTORY AND SIGNIFICANCE<br>SEE CONTINUATION SHEET                                      |  | 46 PREPARED BY<br>LINDA STOCKMANN             |  |
| 4 DESCRIPTION OF ENVIRONMENT AND OUTBUILDINGS<br>SEE CONTINUATION SHEET                   |  | 47 ORGANIZATION<br>KIRK. LANDM. COMM.         |  |
| 5 SOURCES OF INFORMATION<br>SEE CONTINUATION SHEET  |  | 48 DATE<br>1/87                               |  |
|   |  | 49 REVISION DATE(S)                           |  |

Office of Historic Preservation  
P.O. Box 176  
Jefferson City, MO 65102  
CERTIFIED LOCAL GOVERNMENT PROGRAM  
HISTORIC INVENTORY - Phase 2

Kirkwood, Missouri

Continuation Sheet

42.

332 E. Jefferson

This is a small bungalow which is undergoing extensive rehabilitation. The inside has been gutted, and a stucco finish has been removed from the exterior walls. Its essential features include its low hipped roof with overhanging eaves; its bands of windows; its centered facade entrance; and its gabled facade dormer. The visible facade entry is actually the initial entrance to a breezeway/windshield. The interior door contains a single-leaf wood door. The exterior door is a single-leaf wood door with a large pane of glass. It is covered by a wood storm door and flanked by 3/4 sidelights. The facade entrance is accessed by concrete stairs with concrete stairwalls with wrought iron railings. The stairs and stairwalls are crumbling. The facade windows have all been replaced with one over one double-hung sash.



Office of Historic Preservation  
P.O. Box 176  
Jefferson City, MO 65102  
Certified Local Government Program  
Historic Inventory - Phase 2

Kirkwood, Missouri

Continuation Sheet 332 E. Jefferson

43. History and Significance

44. Description of Environment and Outbuildings

This is a moderate-size lot with a few trees.





OFFICE OF HISTORIC PRESERVATION, P.O. BOX 176, JEFFERSON CITY, MISSOURI 65101  
HISTORIC INVENTORY

SLAS017-277

|   |                           |   |  |
|---|---------------------------|---|--|
| NO 0072 LOCAL #<br>COUNTY<br>ST. LOUIS COUNTY<br>LOCATION OF NEGATIVES<br>LINDA STOCKMANN |                           | 4 PRESENT NAME(S)<br><br>5 OTHER NAME(S)        |  |
| SPECIFIC LOCATION<br>334 E. JEFFERSON   |                           | 16 THEMATIC CATEGORY                            | 28 NO OF STORIES 01.5  |
| CITY OR TOWN<br>K I R K W C O D, M O  |                           | 17 DATE(S) OR PERIOD<br>CA 1925                 | 29 BASEMENT (Y/N) Y<br>FULL (Y/N)                                |
| SITE PLAN WITH NORTH ARROW<br>S E E M A P   |                           | 18 STYLE OR DESIGN ECLECTIC<br>COLONIAL REVIVAL | 30 FOUNDATION MATERIAL<br>CONCRETE & CONCRETE BLK.               |
|   |                           | 19 ARCHITECT OR ENGINEER                        | 31 WALL CONSTRUCTION<br>FRAME                                    |
|   |                           | 20 CONTRACTOR OR BUILDER                        | 32 ROOF TYPE & MATERIAL<br>MEDIUM FRONT GABLE<br>ASPHALT SHINGLE |
|   |                           | 21 ORIGINAL USE, IF APPARENT<br>SINGLE FAMILY   | 33 NO. OF BAYS<br>FRONT 2 SIDE 4                                 |
|   |                           | 22 PRESENT USE<br>SINGLE FAMILY                 | 34 WALL TREATMENT<br>WOOD HORIZONTAL LAP SIDING                  |
|   |                           | 23 OWNERSHIP PUBLIC<br>PRIVATE X                | 35 PLAN SHAPE<br>IRREGULAR                                       |
|   |                           | 24 OWNER'S NAME & ADDRESS (IF KNOWN)            | 36 CHANGES ADDITION X<br>(EXPLAIN ALTERED<br>IN #42) MOVED       |
| COORDINATES<br>LOT<br>LANG  |                           | 25 OPEN TO PUBLIC (YES/NO) N                    | 37 CONDITION<br>INTERIOR<br>EXTERIOR FAIR                        |
| 0 SITE BUILDING X STRUCTURE OBJECT  | 12 IS IT ELIBLE? (YES/NO) | 26 LOCAL CONTACT PERSON OR ORGANIZATION         | 38 PRESERVATION UNDERWAY? (Y/N) N                                |
| 1 ON NAT'L REG? (YES/NO)  | 14 DIST PCTENT (YES/NO) Y | 27 OTHER SURVEYS IN WHICH INCLUDED              | 39 ENDANGERED (YES/NO) N<br>BY WHAT ?                            |
| 3 PART OF HIST DIST (YES/NO) N  |                           |   | 40 VISIBLE FROM PUBLIC ROAD ? (YES/NO) Y                         |
| 5 NAME OF ESTABLISHED DISTRICT  |                           |   | 41 DISTANCE FROM AND FRONTAGE ON ROAD                            |
| 2 FURTHER DESCRIPTION OF IMPORTANT FEATURES<br>SEE CONTINUATION SHEET                     |                           |   | P H O T O  |
| 3 HISTORY AND SIGNIFICANCE<br>SEE CONTINUATION SHEET                                      |                           |   | 46 PREPARED BY<br>LINDA STOCKMANN                                |
| 4 DESCRIPTION OF ENVIRONMENT AND OUTBUILDINGS<br>SEE CONTINUATION SHEET                   |                           |   | 47 ORGANIZATION<br>KIRK. LANDM. COMM.                            |
| 5 SOURCES OF INFORMATION<br>SEE CONTINUATION SHEET  |                           |   | 48 DATE 1/87 49 REVISION DATE(S)                                 |

Office of Historic Preservation  
P.O. Box 176  
Jefferson City, MO 65102  
CERTIFIED LOCAL GOVERNMENT PROGRAM  
HISTORIC INVENTORY - Phase 2

Kirkwood, Missouri

Continuation Sheet

42.

334 E. Jefferson

This vernacular house faces sideways on the lot. It originally featured symmetrically placed windows and a centered entry with a large gabled wall dormer in place above it. Its primary elevation was extended when a room addition was added to the south elevation. There is a ripple in the roof and a difference in the foundation indicating this addition. The facade entrance is thus now off-center toward the north. It contains a single-leaf wood panel door which is covered by an aluminum storm door. This entrance is accessed by a brick stoop and stairs. It has flat wood surrounds and lintel and is topped by a gabled hood which rests on plain wood brackets. The facade dormer windows are replacement jalousie windows in plain wood surrounds with a wood lugsill and lintel. The facade windows on the first story are double-hung wood sash with six over one light configuration. These are double window sets with wood surrounds, lintels, sills and mullions. Its street elevation features a gable with a full-length shed roof-extension. This elevation also has a projecting screened-in porch with a front-facing gabled roof.

Office of Historic Preservation  
P.O. Box 176  
Jefferson City, MO 65102  
Certified Local Government Program  
Historic Inventory - Phase 2

Kirkwood, Missouri

Continuation Sheet 334 E. Jefferson

43. History and Significance

Date per current owner.

44. Description of Environment and Outbuildings

This is a moderate-size lot with several large trees. There is a two (2) car frame garage at the SE corner of the lot.







OFFICE OF HISTORIC PRESERVATION, P.O. BOX 176, JEFFERSON CITY, MISSOURI 65101  
HISTORIC INVENTORY

SLAS017-278

|  |  |  |  |
|--|--|--|--|
| 1 NO 0468 LOCAL #  |  | 4 PRESENT NAME(S)                                |  |
| 2 COUNTY<br>ST. LOUIS COUNTY   |  | 5 OTHER NAME(S)                                  |  |
| 3. LOCATION OF NEGATIVES<br>LINDA STOCKMANN                              |  |  |  |
| 6 SPECIFIC LOCATION<br>335 E. JEFFERSON                                  |  | 16 THEMATIC CATEGORY                             | 28 NO OF STORIES 01.0                                    |
| 7 CITY OR TOWN<br>KIRKWOOD, MO   |  | 17 DATE(S) OR PERIOD<br>CA 1940                  | 29 BASEMENT (Y/N) Y<br>FULL (Y/N)                        |
| 8 SITE PLAN WITH NORTH ARROW<br>SEE MAP                                  |  | 18 STYLE OR DESIGN MODERN<br>MINIMAL TRADITIONAL | 30 FOUNDATION MATERIAL<br>CONCRETE                       |
|  |  | 19 ARCHITECT OR ENGINEER                         | 31 WALL CONSTRUCTION FRAME                               |
|  |  | 20 CONTRACTOR OR BUILDER                         | 32 ROOF TYPE & MATERIAL<br>SIDE GABLE<br>ASPHALT SHINGLE |
|  |  | 21 ORIGINAL USE, IF APPARENT<br>SINGLE FAMILY    | 33 NO. OF BAYS<br>FRONT 3 SIDE 2                         |
|  |  | 22 PRESENT USE<br>SINGLE FAMILY                  | 34 WALL TREATMENT<br>COMPOSITION SHINGLE                 |
|  |  | 23 OWNERSHIP PUBLIC<br>PRIVATE X                 | 35 PLAN SHAPE<br>RECTANGLE                               |
| 9 COORDINATES<br>LOT<br>LANG   |  | 24 OWNER'S NAME & ADDRESS (IF KNOWN)             | 36 CHANGES ADDITION<br>(EXPLAIN ALTERED<br>IN #42) MOVED |
| 10 SITE STRUCTURE<br>BUILDING X OBJECT                                   |  | 25 OPEN TO PUBLIC (YES/NO) N                     | 37 CONDITION<br>INTERIOR<br>EXTERIOR FAIR                |
| 11 ON NAT'L REG? (YES/NO)  |  | 26 LOCAL CONTACT PERSON OR ORGANIZATION          | 38 PRESERVATION UNDERWAY? (Y/N) N                        |
| 12 IS IT ELIGIBLE? (YES/NO)  |  | 27 OTHER SURVEYS IN WHICH INCLUDED               | 39 ENDANGERED (YES/NO) N<br>BY WHAT?                     |
| 13 PART OF HIST DIST (YES/NO) N  |  |  | 40 VISIBLE FROM PUBLIC ROAD? (YES/NO) Y                  |
| 14 DIST PCTENT (YES/NO) Y  |  |  | 41 DISTANCE FROM AND FRONTAGE ON ROAD                    |
| 15 NAME OF ESTABLISHED DISTRICT  |  |  | PHOTO  |
| 42 FURTHER DESCRIPTION OF IMPORTANT FEATURES<br>SEE CONTINUATION SHEET   |  |  | 46 PREPARED BY<br>LINDA STOCKMANN                        |
| 43 HISTORY AND SIGNIFICANCE<br>SEE CONTINUATION SHEET                    |  |  | 47 ORGANIZATION<br>KIRK. LANDM. COMM.                    |
| 44 DESCRIPTION OF ENVIRONMENT AND OUTBUILDINGS<br>SEE CONTINUATION SHEET |  |  | 48 DATE  |
| 45 SOURCES OF INFORMATION<br>SEE CONTINUATION SHEET                      |  |  | 49 REVISION DATE(S)                                      |

Office of Historic Preservation  
P.O. Box 176  
Jefferson City, MO 65102  
CERTIFIED LOCAL GOVERNMENT PROGRAM  
HISTORIC INVENTORY - Phase 2

Kirkwood, Missouri

Continuation Sheet

42.

335 E. Jefferson

This building has minimal Colonial Revival references in that it has the side gabled roof with close rake. It features overhanging eaves across the facade and an accentuated central facade entrance. The primary entry contains a single leaf wood door covered by a wood screen door, it is flanked by fluted wood pilasters and topped by a wide entablature. The windows are double hung wood sash with plain wood surrounds, wood lugsills and two horizontal lights over two horizontal lights. There is a shallow projecting entry porch with a flat roof, decorative wrought iron posts and a concrete stoop.

Office of Historic Preservation  
P.O. Box 176  
Jefferson City, MO 65102  
Certified Local Government Program  
Historic Inventory - Phase 2

Kirkwood, Missouri

Continuation Sheet 335 E. Jefferson

43. History and Significance

44. Description of Environment and Outbuildings

This is a deep narrow lot with a few large and/or old trees.



OFFICE OF HISTORIC PRESERVATION, P.O. BOX 176, JEFFERSON CITY, MISSOURI 65101  
HISTORIC INVENTORY

SUBS007-279

|   |  |   |  |
|---|--|---|--|
| NO 0073 LOCAL #<br>COUNTY<br>ST. LOUIS COUNTY<br>LOCATION OF NEGATIVES<br>LINDA STOCKMANN |  | 4 PRESENT NAME(S)                             |  |
|   |  | 5 OTHER NAME(S)                               |  |
| SPECIFIC LOCATION<br>338 E. JEFFERSON   |  | 16 THEMATIC CATEGORY                          | 28 NO OF STORIES 01.5                                    |
| CITY OR TOWN<br>K I R K W C O D, M O  |  | 17 DATE(S) OR PERIOD<br>CA 1920               | 29 BASEMENT (Y/N) Y<br>FULL (Y/N)                        |
| SITE PLAN WITH NORTH ARROW<br>S E E M A P   |  | 18 STYLE OR DESIGN ECLECTIC<br>BUNGALOW       | 30 FOUNDATION MATERIAL<br>CONCRETE                       |
|   |  | 19 ARCHITECT OR ENGINEER                      | 31 WALL CONSTRUCTION<br>FRAME                            |
|   |  | 20 CONTRACTOR OR BUILDER                      | 32 ROOF TYPE & MATERIAL<br>SIDE GABLE<br>ASPHALT SHINGLE |
|   |  | 21 ORIGINAL USE, IF APPARENT<br>SINGLE FAMILY | 33 NO. OF BAYS<br>FRONT 3 SIDE 4                         |
|   |  | 22 PRESENT USE<br>SINGLE FAMILY               | 34 WALL TREATMENT<br>COMPOSITION SHINGLES                |
|   |  | 23 OWNERSHIP<br>PUBLIC<br>PRIVATE X           | 35 PLAN SHAPE<br>IRREGULAR                               |
| COORDINATES<br>LOT<br>LANG  |  | 24 OWNER'S NAME & ADDRESS (IF KNOWN)          | 36 CHANGES ADDITION<br>(EXPLAIN ALTERED<br>IN #42) MOVED |
| 0 SITE STRUCTURE<br>BUILDING X OBJECT   |  | 25 OPEN TO PUBLIC (YES/NO) N                  | 37 CONDITION<br>INTERIOR<br>EXTERIOR GOOD                |
| 1 ON NAT'L REG? 12 IS IT ELIBIBLE?<br>(YES/NO) (YES/NO)                                   |  | 26 LOCAL CONTACT PERSON OR ORGANIZATION       | 38 PRESERVATION UNDERWAY? (Y/N) N                        |
| 3 PART OF HIST DIST 14 DIST PCTENT<br>(YES/NO) N (YES/NO) Y                               |  | 27 OTHER SURVEYS IN WHICH INCLUDED            | 39 ENDANGERED (YES/NO) N<br>BY WHAT ?                    |
| 5 NAME OF ESTABLISHED DISTRICT  |  |   | 40 VISIBLE FROM PUBLIC ROAD ?<br>(YES/NO) Y              |
| 2 FURTHER DESCRIPTION OF IMPORTANT FEATURES<br>SEE CONTINUATION SHEET                     |  |   | 41 DISTANCE FROM AND FRONTAGE ON ROAD                    |
| 3 HISTORY AND SIGNIFICANCE<br>SEE CONTINUATION SHEET                                      |  |   | P H O T O  |
| 4 DESCRIPTION OF ENVIRONMENT AND OUTBUILDINGS<br>SEE CONTINUATION SHEET                   |  |   | 46 PREPARED BY<br>LINDA STOCKMANN                        |
| 5 SOURCES OF INFORMATION<br>SEE CONTINUATION SHEET  |  |   | 47 ORGANIZATION<br>KIRK. LANDM. COMM.                    |
|   |  | 48 DATE<br>1/87                               | 49 REVISION DATE(S)                                      |

Office of Historic Preservation  
P.O. Box 176  
Jefferson City, MO 65102  
CERTIFIED LOCAL GOVERNMENT PROGRAM  
HISTORIC INVENTORY - Phase 2

Kirkwood, Missouri

Continuation Sheet

42.

338 E. Jefferson

This is a small bungalow. Its primary features include: its low side-gable roof with greatly overhanging eaves; its full-width facade porch; and its gabled facade dormer. The facade porch has a shed roof which rests on heavy posts with an enclosed balustrade. The porch floor and stairs are concrete with wrought iron railings. The frieze in place beneath the porch roof mimics a low sprawling gable. The facade entrance is centered and contains a single-leaf panel wood door with multi-lights in the top 1/3 of the door. It is covered by a wood storm door. The first floor facade windows are double-hung wood sash with four over one light configuration. They are covered by wood storm windows. The facade dormer contains a set of two double-leaf wood casement windows with each leaf containing one over one lights. There is a projecting sunroom at the rear of the building.

Office of Historic Preservation  
P.O. Box 176  
Jefferson City, MO 65102  
Certified Local Government Program  
Historic Inventory - Phase 2

Kirkwood, Missouri

Continuation Sheet 338 E. Jefferson

43. History and Significance

44. Description of Environment and Outbuildings

This is a small lot. There is a circa 1920 one (1) car garage at the SW corner of the lot and a frame two (2) car garage at the SE corner.







OFFICE OF HISTORIC PRESERVATION, P.O. BOX 176, JEFFERSON CITY, MISSOURI 65101  
HISTORIC INVENTORY

CLF 00-320

|  |  |  |  |
|--|--|--|--|
| 1 NO 0458 LOCAL #  |  | 4 PRESENT NAME(S)  |  |
| 2 COUNTY<br>ST. LOUIS COUNTY   |  |  |  |
| 3 LOCATION OF NEGATIVES<br>LINDA STOCKMANN                               |  | 5 OTHER NAME(S)  |  |
| 6 SPECIFIC LOCATION<br>340 E. JEFFERSON                                  |  | 16 THEMATIC CATEGORY                                     |  |
| 7 CITY OR TOWN<br>KIRKWOOD, MO   |  | 17 DATE(S) OR PERIOD<br>CA 1920                          |  |
| 8 SITE PLAN WITH NORTH ARROW<br>SEE MAP                                  |  | 18 STYLE OR DESIGN<br>ECLECTIC<br>CRAFTSMAN              |  |
|  |  | 19 ARCHITECT OR ENGINEER                                 |  |
|  |  | 20 CONTRACTOR OR BUILDER                                 |  |
|  |  | 21 ORIGINAL USE, IF APPARENT<br>SINGLE FAMILY            |  |
|  |  | 22 PRESENT USE<br>SINGLE FAMILY                          |  |
| 9 COORDINATES<br>LOT<br>LANG   |  | 23 OWNERSHIP<br>PUBLIC<br>PRIVATE X                      |  |
|  |  | 24 OWNER'S NAME & ADDRESS (IF KNOWN)                     |  |
| 10 SITE STRUCTURE<br>BUILDING X OBJECT                                   |  | 25 OPEN TO PUBLIC (YES/NO) N                             |  |
| 11 ON NAT'L REG? (YES/NO)  |  | 26 LOCAL CONTACT PERSON OR ORGANIZATION                  |  |
| 12 IS IT ELIGIBLE? (YES/NO)  |  | 27 OTHER SURVEYS IN WHICH INCLUDED                       |  |
| 13 PART OF HIST DIST (YES/NO) N  |  |  |  |
| 14 DIST PCTENT (YES/NO) Y  |  |  |  |
| 15 NAME OF ESTABLISHED DISTRICT  |  | 28 NO OF STORIES 02.0                                    |  |
|  |  | 29 BASEMENT (Y/N) Y<br>FULL (Y/N)                        |  |
|  |  | 30 FOUNDATION MATERIAL<br>COVERED WITH STUCCO            |  |
|  |  | 31 WALL CONSTRUCTION<br>FRAME                            |  |
|  |  | 32 ROOF TYPE & MATERIAL<br>MEDIUM HIP<br>ASPHALT SHINGLE |  |
|  |  | 33 NO. OF BAYS<br>FRONT 2 SIDE 2                         |  |
|  |  | 34 WALL TREATMENT<br>STUCCO                              |  |
|  |  | 35 PLAN SHAPE<br>RECTANGLE                               |  |
|  |  | 36 CHANGES ADDITION<br>(EXPLAIN ALTERED<br>IN #42) MOVED |  |
|  |  | 37 CONDITION<br>INTERIOR<br>EXTERIOR EXCELLENT           |  |
|  |  | 38 PRESERVATION UNDERWAY? (Y/N) N                        |  |
|  |  | 39 ENDANGERED (YES/NO) N<br>BY WHAT ?                    |  |
|  |  | 40 VISIBLE FROM PUBLIC ROAD ?<br>(YES/NO) Y              |  |
|  |  | 41 DISTANCE FROM AND FRONTAGE ON ROAD                    |  |
| 42 FURTHER DESCRIPTION OF IMPORTANT FEATURES<br>SEE CONTINUATION SHEET   |  | P H O T O  |  |
| 43 HISTORY AND SIGNIFICANCE<br>SEE CONTINUATION SHEET                    |  | 46 PREPARED BY<br>LINDA STOCKMANN                        |  |
| 44 DESCRIPTION OF ENVIRONMENT AND OUTBUILDINGS<br>SEE CONTINUATION SHEET |  | 47 ORGANIZATION<br>KIRK. LANDM. COMM.                    |  |
| 45 SOURCES OF INFORMATION<br>SEE CONTINUATION SHEET                      |  | 48 DATE  |  |
|  |  | 49 REVISION DATE(S)                                      |  |

Office of Historic Preservation  
P.O. Box 176  
Jefferson City, MO 65102  
CERTIFIED LOCAL GOVERNMENT PROGRAM  
HISTORIC INVENTORY - Phase 2

Kirkwood, Missouri

Continuation Sheet

42.

340 E. Jefferson

As is typical of several other homes in Kirkwood with a Craftsmen flavor this home features a stucco wall finish, a full-width facade sunroom/porch, four over one light configurations in the windows and overhanging eaves with decorative wood brackets. The facade porch features a screened-in porch on its west end and a windowed sunroom/porch on its east end. The screened-in openings feature Craftsmen-like arches, and the sunroom windows are surrounded by vertical cedar siding. The stairs accessing the porch entry are concrete with stuccoed stair walls.

Office of Historic Preservation  
P.O. Box 176  
Jefferson City, MO 65102  
Certified Local Government Program  
Historic Inventory - Phase 2 -

Kirkwood, Missouri

Continuation Sheet 340 E. Jefferson

43. History and Significance

44. Description of Environment and Outbuildings

This is a small lot with several large and/or old trees. There is a detached 1½ story two (2) car circa 1920 garage at the rear of the lot.



SURVEY - 281

|   |   |   |
|---|---|---|
| 1 NO 0469 LOCAL #   | 4 PRESENT NAME(S)                             |   |
| 2 COUNTY<br>ST. LOUIS COUNTY  |   |   |
| 3 LOCATION OF NEGATIVES<br>LINDA STOCKMANN  | 5 OTHER NAME(S)                               |   |
| 6 SPECIFIC LOCATION<br>341 E. JEFFERSON   | 16 THEMATIC CATEGORY                          | 28 NO OF STORIES 01.0                           |
|   | 17 DATE(S) OR PERIOD<br>CA 1290               | 29 BASEMENT (Y/N) Y<br>FULL (Y/N)               |
| 7 CITY OR TOWN<br>K I R K W C O D, M O  | 18 STYLE OR DESIGN NATIONAL FOLK              | 30 FOUNDATION MATERIAL<br>STONE/CONCRETE        |
| 8 SITE PLAN WITH NORTH ARROW<br>S E E M A P   | 19 ARCHITECT OR ENGINEER                      | 31 WALL CONSTRUCTION<br>FRAME                   |
|   | 20 CONTRACTOR OR BUILDER                      | 32 ROOF TYPE & MATERIAL<br>TRI SABLE            |
|   | 21 ORIGINAL USE, IF APPARENT<br>SINGLE FAMILY | 33 NO. OF BAYS<br>FRONT 2 SIDE 5                |
|   | 22 PRESENT USE<br>SINGLE FAMILY               | 34 WALL TREATMENT<br>COMPOSITION SHINGLE        |
|   | 23 OWNERSHIP<br>PUBLIC<br>PRIVATE X           | 35 PLAN SHAPE<br>IRREGULAR                      |
| 9 COORDINATES<br>LOT<br>LANG  | 24 OWNER'S NAME & ADDRESS (IF KNOWN)          | 36 CHANGES<br>(EXPLAIN ALTERED<br>IN #42) MOVED |
|   | 25 OPEN TO PUBLIC (YES/NO) N                  | 37 CONDITION<br>INTERIOR<br>EXTERIOR FAIR       |
| 10 SITE STRUCTURE<br>BUILDING X OBJECT  | 26 LOCAL CONTACT PERSON OR ORGANIZATION       | 38 PRESERVATION UNDERWAY? (Y/N) N               |
| 11 ON NAT'L REG? (YES/NO)   | 27 OTHER SURVEYS IN WHICH INCLUDED            | 39 ENDANGERED (YES/NO) N<br>BY WHAT ?           |
| 12 IS IT ELIGIBLE? (YES/NO)   |   | 40 VISIBLE FROM PUBLIC ROAD ?<br>(YES/NO) Y     |
| 13 PART OF HIST DIST (YES/NO) N   |   | 41 DISTANCE FROM AND FRONTAGE ON ROAD           |
| 14 DIST PCTENT (YES/NO) Y   |   |   |
| 15 NAME OF ESTABLISHED DISTRICT   |   | P H O T O                                       |
| 42 FURTHER DESCRIPTION OF IMPORTANT FEATURES<br>S E E C O N T I N U A T I O N S H E E T   |   | 46 PREPARED BY<br>LINDA STOCKMANN               |
| 43 HISTORY AND SIGNIFICANCE<br>S E E C O N T I N U A T I O N S H E E T                    |   | 47 ORGANIZATION<br>KIRK. LANDM. COMM.           |
| 44 DESCRIPTION OF ENVIRONMENT AND OUTBUILDINGS<br>S E E C O N T I N U A T I O N S H E E T |   | 48 DATE   |
| 45 SOURCES OF INFORMATION<br>S E E C O N T I N U A T I O N S H E E T                      |   | 49 REVISION DATE(S)                             |

Office of Historic Preservation  
P.O. Box 176  
Jefferson City, MO 65102  
CERTIFIED LOCAL GOVERNMENT PROGRAM  
HISTORIC INVENTORY - Phase 2

Kirkwood, Missouri

Continuation Sheet

42.

341 E. Jefferson

This building is basically read as a front facing gable and side wing plan. It does have a projecting room addition at the rear with a rear facing gable which is stepped down from that of the main house roof. There is an entrance porch at the intersection of the two primary wings. It features wood posts, wood floor, wood stairs and a shed roof. The primary entrance is on the west wall of the projecting front wing. It contains a single leaf wood panel door covered by a wood storm door. It is topped by a transom which has decorative art glass. The windows on the front facing gabled wing and side wing of the original house are double hung wood sash with plain wood surrounds, wood lugsills and two over two light configurations. There is a projecting three sided bay on the street elevation of the front gabled wing, and these windows are flanked by decorative wood shutters.

Office of Historic Preservation  
P.O. Box 176  
Jefferson City, MO 65102  
Certified Local Government Program  
Historic Inventory - Phase 2

Kirkwood, Missouri

Continuation Sheet 341 E. Jefferson

43. History and Significance

45. Sources of Information

\* - Spencer Smith's Subdivision

44. Description of Environment and Outbuildings

This is a moderate lot with several large and/or old trees. There is a detached one (1) frame garage at the rear of the lot.







OFFICE OF HISTORIC PRESERVATION, P.O. BOX 176, JEFFERSON CITY, MISSOURI 65101  
HISTORIC INVENTORY

SLA 2017-282

|  |  |   |  |
|--|--|---|--|
| 1 NO 047C LOCAL #  |  | 4 PRESENT NAME(S)                             |  |
| 2 COUNTY<br>ST. LOUIS COUNTY   |  | 5 OTHER NAME(S)                               |  |
| 3 LOCATION OF NEGATIVES<br>LINDA STOCKMANN                               |  |   |  |
| 6 SPECIFIC LOCATION<br>345 E. JEFFERSON                                  |  | 16 THEMATIC CATEGORY                          | 28 NO OF STORIES 01.5                                      |
| 7 CITY OR TOWN<br>KIRKWOOD, MO   |  | 17 DATE(S) OR PERIOD<br>CA 1900               | 29 BASEMENT (Y/N) Y<br>FULL (Y/N)                          |
| 8 SITE PLAN WITH NORTH ARROW<br>SEE MAP                                  |  | 18 STYLE OR DESIGN NATIONAL FOLK              | 30 FOUNDATION MATERIAL<br>CONCRETE                         |
|  |  | 19 ARCHITECT OR ENGINEER                      | 31 WALL CONSTRUCTION<br>FRAME                              |
|  |  | 20 CONTRACTOR OR BUILDER                      | 32 ROOF TYPE & MATERIAL<br>PYRAMIDAL<br>ASPHALT SHINGLE    |
|  |  | 21 ORIGINAL USE, IF APPARENT<br>SINGLE FAMILY | 33 NO. OF BAYS<br>FRONT 3 SIDE 3                           |
|  |  | 22 PRESENT USE<br>SINGLE FAMILY               | 34 WALL TREATMENT<br>WOOD HORIZONTAL LAP SIDING            |
|  |  | 23 OWNERSHIP<br>PUBLIC<br>PRIVATE X           | 35 PLAN SHAPE<br>IRREGULAR                                 |
| 9 COORDINATES<br>LOT<br>LANG   |  | 24 OWNER'S NAME & ADDRESS (IF KNOWN)          | 36 CHANGES ADDITION X<br>(EXPLAIN ALTERED<br>IN #42) MOVED |
| 10 SITE STRUCTURE<br>BUILDING X OBJECT                                   |  | 25 OPEN TO PUBLIC (YES/NO) N                  | 37 CONDITION<br>INTERIOR<br>EXTERIOR FAIR                  |
| 11 ON NAT'L REG? (YES/NO)  |  | 26 LOCAL CONTACT PERSON OR ORGANIZATION       | 38 PRESERVATION UNDERWAY? (Y/N) N                          |
| 12 IS IT ELIGIBLE? (YES/NO)  |  | 27 OTHER SURVEYS IN WHICH INCLUDED            | 39 ENDANGERED (YES/NO) N<br>BY WHAT ?                      |
| 13 PART OF HIST DIST (YES/NO) N  |  |   | 40 VISIBLE FROM PUBLIC ROAD ?<br>(YES/NO) Y                |
| 14 DIST POTENT (YES/NO) Y  |  |   | 41 DISTANCE FROM AND FRONTAGE ON ROAD                      |
| 15 NAME OF ESTABLISHED DISTRICT  |  |   |  |
| 42 FURTHER DESCRIPTION OF IMPORTANT FEATURES<br>SEE CONTINUATION SHEET   |  |   | P H O T O  |
| 43 HISTORY AND SIGNIFICANCE<br>SEE CONTINUATION SHEET                    |  |   | 46 PREPARED BY<br>LINDA STOCKMANN                          |
| 44 DESCRIPTION OF ENVIRONMENT AND OUTBUILDINGS<br>SEE CONTINUATION SHEET |  |   | 47 ORGANIZATION<br>KIRK. LANDM. COMM.                      |
| 45 SOURCES OF INFORMATION<br>SEE CONTINUATION SHEET                      |  | 48 DATE                                       | 49 REVISION DATE(S)  |

Office of Historic Preservation  
P.O. Box 176  
Jefferson City, MO 65102  
CERTIFIED LOCAL GOVERNMENT PROGRAM  
HISTORIC INVENTORY - Phase 2

Kirkwood, Missouri

Continuation Sheet

42.

345 E. Jefferson

This building is in the typical pyramidal plan of a National Folk house. It features a hipped roof with a hipped facade dormer. Its prominent feature is its facade entry porch. The entry porch has a hipped roof, turned wood posts, a simple wood balustrade, wood floor and concrete stairs. The primary entrance is central and contains a single leaf wood panel door with a large pane of glass in its upper one-half. It is covered by an aluminum storm door. The windows on the first floor are double hung wood sash with plain wood surrounds, wood lugsills and one over one light configurations. The dormer windows are single leaf wood casement windows with plain wood surrounds and a wood lugsill. They contain one over one horizontal lights in each leaf. There is a one story projecting sun room at the rear on the northwest corner.

Office of Historic Preservation  
P.O. Box 176  
Jefferson City, MO 65102  
Certified Local Government Program  
- Historic Inventory - Phase 2

Kirkwood, Missouri

Continuation Sheet 345 E. Jefferson

43. History and Significance

45. Sources of Information

\* - Spencer Smith's Subdivision

44. Description of Environment and Outbuildings

This is a moderately large lot with a several large and/or old trees. There is a detached one (1) car frame garage at the rear of the lot.



OFFICE OF HISTORIC PRESERVATION, P.O. BOX 176, JEFFERSON CITY, MISSOURI 65101  
HISTORIC INVENTORY

SLAS017-282

|   |  |  |  |
|---|--|--|--|
| NO 0074 LOCAL #<br>COUNTY<br>ST. LOUIS COUNTY<br>LOCATION OF NEGATIVES<br>LINDA STOCKMANN |  | 4 PRESENT NAME(S)<br><br>5 OTHER NAME(S)                         |  |
| SPECIFIC LOCATION<br>402 E. JEFFERSON   |  | 16 THEMATIC CATEGORY   |  |
| CITY OR TOWN<br>K I R K W C O D, M O  |  | 17 DATE(S) OR PERIOD<br>CA 1920                                  |  |
| SITE PLAN WITH NORTH ARROW<br>S E E M A P   |  | 18 STYLE OR DESIGN ECLECTIC<br>BUNGALOW                          |  |
|   |  | 19 ARCHITECT OR ENGINEER   |  |
|   |  | 20 CONTRACTOR OR BUILDER   |  |
|   |  | 21 ORIGINAL USE, IF APPARENT<br>SINGLE FAMILY                    |  |
|   |  | 22 PRESENT USE<br>SINGLE FAMILY                                  |  |
| COORDINATES<br>LOT<br>LANG  |  | 23 OWNERSHIP PUBLIC<br>PRIVATE X                                 |  |
|   |  | 24 OWNER'S NAME & ADDRESS (IF KNOWN)                             |  |
| 0 SITE STRUCTURE<br>BUILDING X OBJECT   |  | 25 OPEN TO PUBLIC (YES/NO) N                                     |  |
| 1 ON NAT'L REG? 12 IS IT ELIBIBLE?<br>(YES/NO) (YES/NO)                                   |  | 26 LOCAL CONTACT PERSON OR ORGANIZATION                          |  |
| 3 PART OF HIST DIST 14 DIST PCTENT<br>(YES/NO) N (YES/NO) Y                               |  | 27 OTHER SURVEYS IN WHICH INCLUDED                               |  |
| 5 NAME OF ESTABLISHED DISTRICT  |  | 28 NO OF STORIES 01.5  |  |
|   |  | 29 BASEMENT (Y/N) Y<br>FULL (Y/N)                                |  |
|   |  | 30 FOUNDATION MATERIAL<br>CONCRETE                               |  |
|   |  | 31 WALL CONSTRUCTION FRAME                                       |  |
|   |  | 32 ROOF TYPE & MATERIAL<br>MEDIUM FRONT GABLE<br>ASPHALT SHINGLE |  |
|   |  | 33 NO. OF BAYS<br>FRONT 3 SIDE 2                                 |  |
|   |  | 34 WALL TREATMENT<br>COMPOSITION SHINGLE                         |  |
|   |  | 35 PLAN SHAPE<br>IRREGULAR                                       |  |
|   |  | 36 CHANGES ADDITION<br>(EXPLAIN ALTERED<br>IN #42) MOVED         |  |
|   |  | 37 CONDITION<br>INTERIOR<br>EXTERIOR GOOD                        |  |
|   |  | 38 PRESERVATION UNDERWAY? (Y/N) N                                |  |
|   |  | 39 ENDANGERED (YES/NO) N<br>BY WHAT ?                            |  |
|   |  | 40 VISIBLE FROM PUBLIC ROAD ?<br>(YES/NO) Y                      |  |
|   |  | 41 DISTANCE FROM AND FRONTAGE ON ROAD                            |  |
|   |  | P H O T O  |  |
| 2 FURTHER DESCRIPTION OF IMPORTANT FEATURES<br>SEE CONTINUATION SHEET                     |  | 46 PREPARED BY<br>LINDA STOCKMANN                                |  |
| 3 HISTORY AND SIGNIFICANCE<br>SEE CONTINUATION SHEET                                      |  | 47 ORGANIZATION<br>KIRK. LANDM. COMM.                            |  |
| 4 DESCRIPTION OF ENVIRONMENT AND OUTBUILDINGS<br>SEE CONTINUATION SHEET                   |  | 48 DATE 1/37   |  |
| 5 SOURCES OF INFORMATION<br>SEE CONTINUATION SHEET  |  | 49 REVISION DATE(S)  |  |

Office of Historic Preservation  
P.O. Box 176  
Jefferson City, MO 65102  
CERTIFIED LOCAL GOVERNMENT PROGRAM  
HISTORIC INVENTORY - Phase 2

Kirkwood, Missouri

Continuation Sheet

42.

402 E. Jefferson

This is a small bungalow. Its prominent features include: its sweeping front-facing gable; its greatly overhanging eaves; its full-width facade porch; and its shed dormer with overhanging eaves on the west elevation. The facade porch has a shed roof which rests on heavy posts with a concrete floor and stairs and wrought iron stair railings. The facade entry is slightly off-center toward the west and contains a single-leaf wood door with multi-paned glazing in its upper half. The facade windows are double-hung wood sash with three over one light configurations. They have plain wood surrounds and wood lugsills. There is an enclosed porch at the rear of this building.



Office of Historic Preservation  
P.O. Box 176  
Jefferson City, MO 65102  
Certified Local Government Program  
Historic Inventory - Phase 2

Kirkwood, Missouri

Continuation Sheet 402 E. Jefferson

43. History and Significance

44. Description of Environment and Outbuildings

This is a small lot. There is a small circa 1920 one (1) car frame garage at the SW corner at the rear of the lot.





OFFICE OF HISTORIC PRESERVATION, P.O. BOX 176, JEFFERSON CITY, MISSOURI 65101  
HISTORIC INVENTORY

SLAS017-1994

|  |  |  |
|--|--|--|
| 1 NO 0471 LOCAL #  | 4 PRESENT NAME(S)  |  |
| 2 COUNTY<br>ST. LOUIS COUNTY   | 5 OTHER NAME(S)  |  |
| 3 LOCATION OF NEGATIVES<br>LINDA STOCKMANN                               |  |  |
| 6 SPECIFIC LOCATION<br>403 E. JEFFERSON                                  | 16 THEMATIC CATEGORY                                       | 28 NO OF STORIES 02.0                                      |
| 7 CITY OR TOWN<br>KIRKWOOD, MO   | 17 DATE(S) OR PERIOD<br>CA 1910                            | 29 BASEMENT (Y/N) Y<br>FULL (Y/N)                          |
| 8 SITE PLAN WITH NORTH ARROW<br>SEE MAP                                  | 18 STYLE OR DESIGN ECLECTIC<br>COLONIAL REVIVAL            | 30 FOUNDATION MATERIAL<br>CONCRETE                         |
|  | 19 ARCHITECT OR ENGINEER                                   | 31 WALL CONSTRUCTION<br>FRAME                              |
|  | 20 CONTRACTOR OR BUILDER                                   | 32 ROOF TYPE & MATERIAL<br>HIP<br>ASPHALT SHINGLE          |
|  | 21 ORIGINAL USE, IF APPARENT<br>SINGLE FAMILY              | 33 NO. OF SAYS<br>FRONT 3 SIDE 3                           |
|  | 22 PRESENT USE<br>SINGLE FAMILY                            | 34 WALL TREATMENT<br>ALUMINUM HORIZONTAL LAP SIDING        |
| 9 COORDINATES<br>LOT<br>LANG   | 23 OWNERSHIP<br>PUBLIC<br>PRIVATE X                        | 35 PLAN SHAPE<br>IRREGULAR                                 |
| 10 SITE STRUCTURE<br>BUILDING X OBJECT                                   | 24 OWNER'S NAME & ADDRESS (IF KNOWN)<br>J. D. JACKSON, SR. | 36 CHANGES ADDITION X<br>(EXPLAIN ALTERED<br>IN #42) MOVED |
| 11 ON NAT'L REG? (YES/NO)  | 25 OPEN TO PUBLIC (YES/NO) N                               | 37 CONDITION<br>INTERIOR<br>EXTERIOR EXCELLENT             |
| 12 IS IT ELIGIBLE? (YES/NO)  | 26 LOCAL CONTACT PERSON OR ORGANIZATION                    | 38 PRESERVATION UNDERWAY? (Y/N) N                          |
| 13 PART OF HIST DIST (YES/NO) N  | 27 OTHER SURVEYS IN WHICH INCLUDED                         | 39 ENDANGERED (YES/NO) N<br>BY WHAT?                       |
| 14 DIST PCTENT (YES/NO) Y  |  | 40 VISIBLE FROM PUBLIC ROAD? (YES/NO) Y                    |
| 15 NAME OF ESTABLISHED DISTRICT  |  | 41 DISTANCE FROM AND FRONTAGE ON ROAD                      |
| 42 FURTHER DESCRIPTION OF IMPORTANT FEATURES<br>SEE CONTINUATION SHEET   |  | P H O T O  |
| 43 HISTORY AND SIGNIFICANCE<br>SEE CONTINUATION SHEET                    |  | 46 PREPARED BY<br>LINDA STOCKMANN                          |
| 44 DESCRIPTION OF ENVIRONMENT AND OUTBUILDINGS<br>SEE CONTINUATION SHEET |  | 47 ORGANIZATION<br>KIRK. LANDM. COMM.                      |
| 45 SOURCES OF INFORMATION<br>SEE CONTINUATION SHEET                      |  | 48 DATE 49 REVISION DATE(S)                                |

Office of Historic Preservation  
P.O. Box 176  
Jefferson City, MO 65102  
CERTIFIED LOCAL GOVERNMENT PROGRAM  
HISTORIC INVENTORY - Phase 2

Kirkwood, Missouri

Continuation Sheet

42.

403 E. Jefferson

This building is primarily read as a two story box with a two level projecting porch on its east elevation. Its Colonial Revival references include its accentuated central facade entry, its multi-paned glazing in the upper sash, and its decorative shutters. The primary entrance contains a single leaf wood panel door with four unequal lights in the top half, covered by an aluminum storm door and flanked by sidelights. The facade features an entry porch with a gabled roof, wood posts, concrete stoop and stairs with wood railings. The windows are double hung wood sash with plain wood surrounds, wood lugsills and six over one light configurations. The roofline features a plain moderately projecting boxed cornice. The soffit has been covered with aluminum. The projecting two level porch on the east elevation features wood posts and plain wood balustrade on the first and second level. There is a small open frame entry porch at the rear of the house.

Office of Historic Preservation  
P.O. Box 176  
Jefferson City, MO 65102  
Certified Local Government Program  
Historic Inventory - Phase 2

Kirkwood, Missouri

Continuation Sheet 403 E. Jefferson

#### 43. History and Significance

#### 44. Description of Environment and Outbuildings

This is a deep narrow lot. There is a detached two (2) car frame garage and an one (1) car frame garage at the rear of the lot.



OFFICE OF HISTORIC PRESERVATION, P.O. BOX 176, JEFFERSON CITY, MISSOURI 65101  
HISTORIC INVENTORY

SLAS017-285

|   |  |  |  |
|---|--|--|--|
| NO 0075 LOCAL #<br>COUNTY<br>ST. LOUIS COUNTY<br>LOCATION OF NEGATIVES<br>LINDA STOCKMANN |  | 4 PRESENT NAME(S)<br><br>5 OTHER NAME(S)           |  |
| SPECIFIC LOCATION<br>404 E. JEFFERSON   |  | 16 THEMATIC CATEGORY                               | 28 NO OF STORIES 01.5                                      |
| CITY OR TOWN<br>KIRKWOOD, MO  |  | 17 DATE(S) OR PERIOD<br>CA 1920                    | 29 BASEMENT (Y/N) Y<br>FULL (Y/N)                          |
| SITE PLAN WITH NORTH ARROW<br>SEE MAP   |  | 18 STYLE OR DESIGN ECLECTIC<br>DUTCH COLONIAL REV. | 30 FOUNDATION MATERIAL<br>CONCRETE                         |
|   |  | 19 ARCHITECT OR ENGINEER                           | 31 WALL CONSTRUCTION<br>FRAME                              |
|   |  | 20 CONTRACTOR OR BUILDER                           | 32 ROOF TYPE & MATERIAL<br>SIDE GAMBREL<br>ASPHALT SHINGLE |
|   |  | 21 ORIGINAL USE, IF APPARENT<br>SINGLE FAMILY      | 33 NO. OF BAYS<br>FRONT 2 SIDE 3                           |
|   |  | 22 PRESENT USE<br>SINGLE FAMILY                    | 34 WALL TREATMENT<br>STUCCO                                |
|   |  | 23 OWNERSHIP PUBLIC<br>PRIVATE X                   | 35 PLAN SHAPE<br>IRREGULAR                                 |
| COORDINATES<br>LOT<br>LANG  |  | 24 OWNER'S NAME & ADDRESS (IF KNOWN)               | 36 CHANGES ADDITION<br>(EXPLAIN ALTERED<br>IN #42) MOVED   |
| 0 SITE STRUCTURE<br>BUILDING X OBJECT   |  | 25 OPEN TO PUBLIC (YES/NO) N                       | 37 CONDITION<br>INTERIOR<br>EXTERIOR EXCELLENT             |
| 1 ON NAT'L REG? (YES/NO)  |  | 26 LOCAL CONTACT PERSON OR ORGANIZATION            | 38 PRESERVATION UNDERWAY? (Y/N) N                          |
| 12 IS IT ELIBLE? (YES/NO)   |  | 27 OTHER SURVEYS IN WHICH INCLUDED                 | 39 ENDANGERED (YES/NO) N<br>BY WHAT ?                      |
| 3 PART OF HIST DIST (YES/NO) N  |  |  | 40 VISIBLE FROM PUBLIC ROAD ?<br>(YES/NO) Y                |
| 14 DIST PCTENT (YES/NO) Y   |  |  | 41 DISTANCE FROM AND FRONTAGE ON ROAD                      |
| 5 NAME OF ESTABLISHED DISTRICT  |  |  | P H O T O  |
| 2 FURTHER DESCRIPTION OF IMPORTANT FEATURES<br>SEE CONTINUATION SHEET                     |  |  | 46 PREPARED BY<br>LINDA STOCKMANN                          |
| 3 HISTORY AND SIGNIFICANCE<br>SEE CONTINUATION SHEET                                      |  |  | 47 ORGANIZATION<br>KIRK. LANDM. COMM.                      |
| 4 DESCRIPTION OF ENVIRONMENT AND OUTBUILDINGS<br>SEE CONTINUATION SHEET                   |  |  | 48 DATE<br>1/87  |
| 5 SOURCES OF INFORMATION<br>SEE CONTINUATION SHEET  |  |  | 49 REVISION DATE(S)  |



-Office of Historic Preservation  
P.O. Box 176  
Jefferson City, MO 65102  
CERTIFIED LOCAL GOVERNMENT PROGRAM  
HISTORIC INVENTORY - Phase 2

Kirkwood, Missouri

Continuation Sheet

42.

404 E. Jefferson

This is a small home. Its prominent features include: its side-gambrel roof; its long facade shed dormer; and its accentuated facade entry. The facade entrance is off-center toward the east and contains a single-leaf panel wood door. It is covered by an aluminum storm door and flanked by sidelights. It is topped by a gabled-hood which rests on decorative wood brackets. This entrance is accessed by concrete and brick stoop and stairs with a wrought iron railing. The facade windows are double-hung wood sash with six over one light configurations. They have wood surrounds and wood lugsills and are covered with aluminum storm sash. There is an enclosed porch at the rear of the building.

Office of Historic Preservation  
P.O. Box 176  
Jefferson City, MO 65102  
Certified Local Government Program  
Historic Inventory - Phase 2

Kirkwood, Missouri

Continuation Sheet 404 E. Jefferson

43. History and Significance

44. Description of Environment and Outbuildings

This is a relatively small lot. There is a circa 1920 one (1) car frame garage at the SE corner, at the rear of the lot.





OFFICE OF HISTORIC PRESERVATION, P.O. BOX 176, JEFFERSON CITY, MISSOURI 65101  
HISTORIC INVENTORY

SLP 517-286

|   |  |   |  |
|---|--|---|--|
| NO 0076 LOCAL #<br>COUNTY<br>ST. LOUIS COUNTY<br>LOCATION OF NEGATIVES<br>LINDA STOCKMANN |  | 4 PRESENT NAME(S)<br><br>5 OTHER NAME(S)                        |  |
| SPECIFIC LOCATION<br>406 E. JEFFERSON   |  | 16 THEMATIC CATEGORY  |  |
| CITY OR TOWN<br>KIRKWOOD, MO  |  | 17 DATE(S) OR PERIOD<br>CA 1920                                 |  |
| SITE PLAN WITH NORTH ARROW<br>SEE MAP   |  | 18 STYLE OR DESIGN ECLECTIC<br>CRAFTSMAN                        |  |
|   |  | 19 ARCHITECT OR ENGINEER  |  |
|   |  | 20 CONTRACTOR OR BUILDER  |  |
|   |  | 21 ORIGINAL USE, IF APPARENT<br>SINGLE FAMILY                   |  |
|   |  | 22 PRESENT USE<br>SINGLE FAMILY                                 |  |
| COORDINATES<br>LOT<br>LANG  |  | 23 OWNERSHIP PUBLIC<br>PRIVATE X                                |  |
|   |  | 24 OWNER'S NAME & ADDRESS (IF KNOWN)                            |  |
| 0 SITE STRUCTURE<br>BUILDING X OBJECT   |  | 25 OPEN TO PUBLIC (YES/NO) N                                    |  |
| 1 ON NAT'L REG? 12 IS IT ELIGIBLE?<br>(YES/NO) (YES/NO)                                   |  | 26 LOCAL CONTACT PERSON OR ORGANIZATION                         |  |
| 3 PART OF HIST DIST 14 DIST PCTENT<br>(YES/NO) N (YES/NO) Y                               |  | 27 OTHER SURVEYS IN WHICH INCLUDED                              |  |
| 5 NAME OF ESTABLISHED DISTRICT  |  | 28 NO OF STORIES 01.5   |  |
| 2 FURTHER DESCRIPTION OF IMPORTANT FEATURES<br>SEE CONTINUATION SHEET                     |  | 29 BASEMENT (Y/N) Y<br>FULL (Y/N)                               |  |
| 3 HISTORY AND SIGNIFICANCE<br>SEE CONTINUATION SHEET                                      |  | 30 FOUNDATION MATERIAL<br>CONCRETE                              |  |
| 4 DESCRIPTION OF ENVIRONMENT AND OUTBUILDINGS<br>SEE CONTINUATION SHEET                   |  | 31 WALL CONSTRUCTION FRAME                                      |  |
| 5 SOURCES OF INFORMATION<br>SEE CONTINUATION SHEET  |  | 32 ROOF TYPE & MATERIAL<br>MEDIUM SIDE GABLE<br>ASPHALT SHINGLE |  |
|   |  | 33 NO. OF BAYS<br>FRONT 3 SIDE 3                                |  |
|   |  | 34 WALL TREATMENT<br>STUCCO                                     |  |
|   |  | 35 PLAN SHAPE<br>IRREGULAR                                      |  |
|   |  | 36 CHANGES ADDITION<br>(EXPLAIN ALTERED<br>IN #42) MOVED        |  |
|   |  | 37 CONDITION<br>INTERIOR EXCELLENT<br>EXTERIOR                  |  |
|   |  | 38 PRESERVATION UNDERWAY? (Y/N) N                               |  |
|   |  | 39 ENDANGERED (YES/NO) N<br>BY WHAT ?                           |  |
|   |  | 40 VISIBLE FROM PUBLIC ROAD ?<br>(YES/NO) Y                     |  |
|   |  | 41 DISTANCE FROM AND FRONTAGE ON ROAD<br>LINDA STOCKMANN        |  |
|   |  | P H O T O   |  |
|   |  | 46 PREPARED BY<br>KIRKWOOD LANDM. C                             |  |
|   |  | 47 ORGANIZATION<br>KIRK. LANDM. COMM.                           |  |
|   |  | 48 DATE 1/87 49 REVISION DATE(S)                                |  |

Office of Historic Preservation  
P.O. Box 176  
Jefferson City, MO 65102  
CERTIFIED LOCAL GOVERNMENT PROGRAM  
HISTORIC INVENTORY - Phase 2

Kirkwood, Missouri

Continuation Sheet

42.

406 E. Jefferson

This is a small home. Its prominent features include its twin-gabled facade dormer and its gabled facade entrance. Also featured is a projecting roofline with exposed rafters. The facade entrance is centered and contains a single-leaf panel wood door with six small lights in its upper 1/3. It is covered by an aluminum storm door and topped by a gabled-hood which is supported by decorative wood brackets. The entrance is accessed by a brick stoop and stair and an uncovered porch with a brick balustrade. The facade windows are double-hung wood sash with three over one light configurations. They have wood surrounds, mullions (where necessary) and lugsills and are covered by aluminum storm sash.

Office of Historic Preservation  
P.O. Box 176  
Jefferson City, MO 65102  
Certified Local Government Program  
Historic Inventory - Phase 2

Kirkwood, Missouri

Continuation Sheet 406 E. Jefferson

43. History and Significance

44. Description of Environment and Outbuildings

This is a relatively small lot with a few large trees. There is a circa 1920 two (2) car frame garage at the SE corner at the rear of the lot.







|  |  |  |                     |
|--|--|--|---------------------|
| 1 NC 0472 LCCAL #  |  | 4 PRESENT NAME(S)  |                     |
| 2 COUNTY<br>ST. LOUIS COUNTY   |  |  |                     |
| 3. LOCATION OF NEGATIVES<br>LINDA STOCKMANN                              |  | 5 OTHER NAME(S)  |                     |
| 6 SPECIFIC LOCATION<br>407 E. JEFFERSON                                  |  | 16 THEMATIC CATEGORY   |                     |
| 7 CITY OR TOWN<br>KIRKWOOD, MO   |  | 17 DATE(S) OR PERIOD<br>CA 1920                              |                     |
| 8 SITE PLAN WITH NORTH ARROW<br>SEE MAP                                  |  | 18 STYLE OR DESIGN<br>ECLECTIC BUNGALOW                      |                     |
|  |  | 19 ARCHITECT OR ENGINEER                                     |                     |
|  |  | 20 CONTRACTOR OR BUILDER                                     |                     |
|  |  | 21 ORIGINAL USE, IF APPARENT<br>SINGLE FAMILY                |                     |
|  |  | 22 PRESENT USE<br>SINGLE FAMILY                              |                     |
| 9 COORDINATES<br>LOT<br>LANG   |  | 23 OWNERSHIP<br>PUBLIC<br>PRIVATE X                          |                     |
|  |  | 24 OWNER'S NAME & ADDRESS (IF KNOWN)                         |                     |
| 10 SITE BUILDING X STRUCTURE OBJECT                                      |  | 25 OPEN TO PUBLIC (YES/NO) N                                 |                     |
| 11 ON NAT'L REG? (YES/NO)  |  | 26 LOCAL CONTACT PERSON OR ORGANIZATION                      |                     |
| 12 IS IT ELIGIBLE? (YES/NO)  |  | 27 OTHER SURVEYS IN WHICH INCLUDED                           |                     |
| 13 PART OF HIST DIST (YES/NO) N  |  |  |                     |
| 14 DIST PCTENT (YES/NO) Y  |  |  |                     |
| 15 NAME OF ESTABLISHED DISTRICT  |  |  |                     |
| 42 FURTHER DESCRIPTION OF IMPORTANT FEATURES<br>SEE CONTINUATION SHEET   |  | 28 NO OF STORIES 01.0  |                     |
| 43 HISTORY AND SIGNIFICANCE<br>SEE CONTINUATION SHEET                    |  | 29 BASEMENT (Y/N) Y<br>FULL (Y/N)                            |                     |
| 44 DESCRIPTION OF ENVIRONMENT AND OUTBUILDINGS<br>SEE CONTINUATION SHEET |  | 30 FOUNDATION MATERIAL<br>CONCRETE                           |                     |
| 45 SOURCES OF INFORMATION<br>SEE CONTINUATION SHEET                      |  | 31 WALL CONSTRUCTION<br>FRAME                                |                     |
|  |  | 32 ROOF TYPE & MATERIAL<br>SIDE GABLE<br>COMPOSITION SHINGLE |                     |
|  |  | 33 NO. OF BAYS<br>FRONT 3 SIDE 3                             |                     |
|  |  | 34 WALL TREATMENT<br>ALUMINUM HORIZONTAL LAP SIDING          |                     |
|  |  | 35 PLAN SHAPE<br>IRREGULAR                                   |                     |
|  |  | 36 CHANGES (EXPLAIN IN #42)<br>ADDITION ALTERED MOVED        |                     |
|  |  | 37 CONDITION<br>INTERIOR EXTERIOR EXCELLENT                  |                     |
|  |  | 38 PRESERVATION UNDERWAY? (Y/N) N                            |                     |
|  |  | 39 ENDANGERED (YES/NO) N<br>BY WHAT ?                        |                     |
|  |  | 40 VISIBLE FROM PUBLIC ROAD ?<br>(YES/NO) Y                  |                     |
|  |  | 41 DISTANCE FROM AND FRONTAGE ON ROAD                        |                     |
|  |  | P H O T O  |                     |
|  |  | 46 PREPARED BY<br>LINDA STOCKMANN                            |                     |
|  |  | 47 ORGANIZATION<br>KIRK. LANDM. COMM.                        |                     |
|  |  | 48 DATE  | 49 REVISION DATE(S) |

Office of Historic Preservation  
P.O. Box 176  
Jefferson City, MO 65102  
CERTIFIED LOCAL GOVERNMENT PROGRAM  
HISTORIC INVENTORY - Phase 2

Kirkwood, Missouri

Continuation Sheet

42.

407 E. Jefferson

As is typical of other bungalows in the vicinity, this building features a sweeping side-gable roof with widely overhanging eaves with decorative wood brackets, a facade porch and three over one light configurations in the windows. The facade porch features a front facing gabled roof which intersects with the main house roof, flanging wood posts, a concrete slab which extends almost completely across the front of the facade and a foot and a half brick balustrade/wall. The primary entrance is central and contains a single leaf wood door which is covered by an aluminum screen door. The windows are double hung wood sash with plain wood surrounds, wood lugsills and three over one light configurations. The windows on the facade are flanked by decorative wood shutters. The soffit has been covered by aluminum.

Office of Historic Preservation  
P.O. Box 176  
Jefferson City, MO 65102  
Certified Local Government Program  
Historic Inventory - Phase 2

Kirkwood, Missouri

Continuation Sheet 407 E. Jefferson

43. History and Significance

44. Description of Environment and Outbuildings

This is a narrow lot with a few large and/or old trees. There is a detached two (2) car frame garage at the rear of the lot.



OFFICE OF HISTORIC PRESERVATION, P.O. BOX 176, JEFFERSON CITY, MISSOURI 65101  
HISTORIC INVENTORY

SUPPLEMENT - 1997

|   |  |  |  |
|---|--|--|--|
| 1 NC 0473 LOCAL #   |  | 4 PRESENT NAME(S)  |  |
| 2 COUNTY<br>ST. LOUIS COUNTY  |  |  |  |
| 3. LOCATION OF NEGATIVES<br>LINDA STOCKMANN   |  | 5 OTHER NAME(S)  |  |
| 6 SPECIFIC LOCATION<br>409 E. JEFFERSON   |  | 16 THEMATIC CATEGORY   |  |
| 7 CITY OR TOWN<br>K I R K W O O D, M O  |  | 17 DATE(S) OR PERIOD<br>CA 1920                                  |  |
| 8 SITE PLAN WITH NORTH ARROW<br>S E E M A P   |  | 18 STYLE OR DESIGN<br>ECLECTIC<br>CRAFTSMAN                      |  |
|   |  | 19 ARCHITECT OR ENGINEER   |  |
|   |  | 20 CONTRACTOR OR BUILDER   |  |
|   |  | 21 ORIGINAL USE, IF APPARENT<br>SINGLE FAMILY                    |  |
|   |  | 22 PRESENT USE<br>SINGLE FAMILY                                  |  |
| 9 COORDINATES<br>LOT<br>LANG  |  | 23 OWNERSHIP<br>PUBLIC<br>PRIVATE X                              |  |
|   |  | 24 OWNER'S NAME & ADDRESS (IF KNOWN)                             |  |
| 10 SITE STRUCTURE<br>BUILDING X OBJECT  |  | 25 OPEN TO PUBLIC (YES/NO) N                                     |  |
| 11 ON NAT'L REG? (YES/NO)   |  | 26 LOCAL CONTACT PERSON OR ORGANIZATION                          |  |
| 12 IS IT ELIGIBLE? (YES/NO)   |  | 27 OTHER SURVEYS IN WHICH INCLUDED                               |  |
| 13 PART OF HIST DIST (YES/NO) N   |  |  |  |
| 14 DIST POTENT (YES/NO) Y   |  |  |  |
| 15 NAME OF ESTABLISHED DISTRICT   |  |  |  |
| 42 FURTHER DESCRIPTION OF IMPORTANT FEATURES<br>SEE C C N T I N U A T I O N S H E E T   |  |  |  |
| 43 HISTORY AND SIGNIFICANCE<br>SEE C C N T I N U A T I O N S H E E T                    |  |  |  |
| 44 DESCRIPTION OF ENVIRONMENT AND OUTBUILDINGS<br>SEE C C N T I N U A T I O N S H E E T |  |  |  |
| 45 SOURCES OF INFORMATION<br>SEE C C N T I N U A T I O N S H E E T                      |  |  |  |
|   |  | 28 NO OF STORIES 01.5  |  |
|   |  | 29 BASEMENT (Y/N) Y<br>FULL (Y/N)                                |  |
|   |  | 30 FOUNDATION MATERIAL<br>CONCRETE                               |  |
|   |  | 31 WALL CONSTRUCTION<br>FRAME                                    |  |
|   |  | 32 ROOF TYPE & MATERIAL<br>INTERSECTING GABLE<br>ASPHALT SHINGLE |  |
|   |  | 33 NO. OF BAYS<br>FRONT 3 SIDE 4                                 |  |
|   |  | 34 WALL TREATMENT<br>STONE VENEER & STUCCO                       |  |
|   |  | 35 PLAN SHAPE<br>IRREGULAR                                       |  |
|   |  | 36 CHANGES ADDITION<br>(EXPLAIN ALTERED<br>IN #42) MOVED         |  |
|   |  | 37 CONDITION<br>INTERIOR<br>EXTERIOR EXCELLENT                   |  |
|   |  | 38 PRESERVATION UNDERWAY? (Y/N) N                                |  |
|   |  | 39 ENDANGERED (YES/NO) N<br>BY WHAT ?                            |  |
|   |  | 40 VISIBLE FROM PUBLIC ROAD ?<br>(YES/NO) Y                      |  |
|   |  | 41 DISTANCE FROM AND FRONTAGE ON ROAD                            |  |
|   |  | P H O T O  |  |
|   |  | 46 PREPARED BY<br>LINDA STOCKMANN                                |  |
|   |  | 47 ORGANIZATION<br>KIRK. LANDM. COMM.                            |  |
|   |  | 48 DATE  |  |
|   |  | 49 REVISION DATE(S)  |  |

Office of Historic Preservation  
P.O. Box 176  
Jefferson City, MO 65102  
CERTIFIED LOCAL GOVERNMENT PROGRAM  
HISTORIC INVENTORY - Phase 2

Kirkwood, Missouri

Continuation Sheet

42.

409 E. Jefferson

This building features Cottage-like Craftsman features to include its stucco and half timber and irregular stone wall cladding, a false wall at the entrance to the entry porch, a small shed dormer on the facade and its three over one light configurations in the windows. The home can be read primarily as a front facing gable plus side wing plan. At the intersection of the two wings on the street elevation of the side wing is the entrance. The entrance contains a single leaf wood door with three vertical lights in its top one-third. It is covered by an aluminum storm door. There is an arched false wall in place beneath the extended west leg of the front wing's gable. There is a concrete stoop which spans the street elevation of that side wing. To the west of the entry on the side wing are double leaf wood doors with multi-lights, these are French-style doors. they are flanked by decorative wood shutters. The first level windows are double hung wood sash with plain wood surrounds and wide wood lugsills. They have three over one light configurations. On the facade they are flanked by decorative wood shutters. The dormer and gable peak windows are single leaf wood casement windows with plain wood surrounds and wood lugsills. They each contain three vertical lights. There is an entry on the east elevation which features a shed hood with decorative wood brackets. It is accessed by concrete stairs and stoop with wrought iron railings.

Office of Historic Preservation  
P.O. Box 176  
Jefferson City, MO 65102  
Certified Local Government Program  
Historic Inventory - Phase 2

Kirkwood, Missouri

Continuation Sheet 409 E. Jefferson

43. History and Significance

44. Description of Environment and Outbuildings

This is a narrow lot with a couple of large and/or old trees. There is a detached one (1) car frame garage at the rear of the lot.





OFFICE OF HISTORIC PRESERVATION, P.O. BOX 176, JEFFERSON CITY, MISSOURI 65101  
HISTORIC INVENTORY

SLP2017-279

|   |                             |   |  |
|---|-----------------------------|---|--|
| NO 0077 LOCAL #<br>COUNTY<br>ST. LOUIS COUNTY<br>LOCATION OF NEGATIVES<br>LINDA STOCKMANN |                             | 4 PRESENT NAME(S)<br>5 OTHER NAME(S)          |  |
| SPECIFIC LOCATION<br>410 E. JEFFERSON   |                             | 16 THEMATIC CATEGORY                          | 28 NO OF STORIES 01.5  |
| CITY OR TOWN<br>KIRKWOOD, MO  |                             | 17 DATE(S) OR PERIOD<br>CA 1920               | 29 BASEMENT (Y/N) Y<br>FULL (Y/N)  |
| SITE PLAN WITH NORTH ARROW<br>SEE MAP   |                             | 18 STYLE OR DESIGN ECLECTIC<br>CRAFTSMAN      | 30 FOUNDATION MATERIAL<br>CONCRETE   |
|   |                             | 19 ARCHITECT OR ENGINEER                      | 31 WALL CONSTRUCTION<br>FRAME  |
|   |                             | 20 CONTRACTOR OR BUILDER                      | 32 ROOF TYPE & MATERIAL<br>FRONT HIPPED GABLE W/EXTENSION<br>ASPHALT SHINGLE |
|   |                             | 21 ORIGINAL USE, IF APPARENT<br>SINGLE FAMILY | 33 NO. OF BAYS<br>FRONT 3 SIDE 4   |
|   |                             | 22 PRESENT USE<br>SINGLE FAMILY               | 34 WALL TREATMENT<br>STUCCO  |
|   |                             | 23 OWNERSHIP<br>PUBLIC<br>PRIVATE X           | 35 PLAN SHAPE<br>IRREGULAR   |
| COORDINATES<br>LOT<br>LANG  |                             | 24 OWNER'S NAME & ADDRESS (IF KNOWN)          | 36 CHANGES ADDITION<br>(EXPLAIN ALTERED<br>IN #42) MOVED                     |
| 0 SITE STRUCTURE<br>BUILDING X OBJECT   |                             | 25 OPEN TO PUBLIC (YES/NO) N                  | 37 CONDITION<br>INTERIOR<br>EXTERIOR EXCELLENT                               |
| 1 ON NAT'L REG? (YES/NO)  | 12 IS IT ELIGIBLE? (YES/NO) | 26 LOCAL CONTACT PERSON OR ORGANIZATION       | 38 PRESERVATION UNDERWAY? (Y/N) N  |
| 3 PART OF HIST DIST (YES/NO) N  | 14 DIST PCTENT (YES/NO) Y   | 27 OTHER SURVEYS IN WHICH INCLUDED            | 39 ENDANGERED (YES/NO) N<br>BY WHAT ?  |
| 5 NAME OF ESTABLISHED DISTRICT  |                             |   | 40 VISIBLE FROM PUBLIC ROAD ?<br>(YES/NO) Y                                  |
| 2 FURTHER DESCRIPTION OF IMPORTANT FEATURES<br>SEE CONTINUATION SHEET                     |                             |   | 41 DISTANCE FROM AND FRONTAGE ON ROAD  |
| 3 HISTORY AND SIGNIFICANCE<br>SEE CONTINUATION SHEET                                      |                             |   | P H O T O  |
| 4 DESCRIPTION OF ENVIRONMENT AND OUTBUILDINGS<br>SEE CONTINUATION SHEET                   |                             |   | 46 PREPARED BY<br>LINDA STOCKMANN  |
| 5 SOURCES OF INFORMATION<br>SEE CONTINUATION SHEET  |                             |   | 47 ORGANIZATION<br>KIRK. LANDM. COMM.  |
|   |                             | 48 DATE<br>1/87                               | 49 REVISION DATE(S)  |

Office of Historic Preservation  
P.O. Box 176  
Jefferson City, MO 65102  
CERTIFIED LOCAL GOVERNMENT PROGRAM  
HISTORIC INVENTORY - Phase 2

Kirkwood, Missouri

Continuation Sheet

42.

410 E. Jefferson

This is a small home. One of its primary features is its complex roofline which is reminiscent of an English country cottage. It is basically a front facing gable with a hipped peak, a long shed dormer and shed extension. The facade entrance is off-center toward the east and contains a single-leaf wood door. It is covered by a wood storm door and topped by a gabled-hood which rests on decorative wood brackets. The entry is accessed by a concrete stoop and stairs with wrought iron railings. The facade windows are double-hung wood sash with multi-paned glazing in the upper sash. The home also features a projecting covered and screened-in patio on its west elevation which is visible from the facade.

Office of Historic Preservation  
P.O. Box 176  
Jefferson City, MO 65102  
Certified Local Government Program  
Historic Inventory - Phase 2

Kirkwood, Missouri

Continuation Sheet 410 E. Jefferson

43. History and Significance

44. Description of Environment and Outbuildings

This is a relatively small lot with a few trees.





OFFICE OF HISTORIC PRESERVATION, P.O. BOX 176, JEFFERSON CITY, MISSOURI 65101  
HISTORIC INVENTORY

SLASOIT-290

|  |  |   |  |
|--|--|---|--|
| 1 NO 0474 LOCAL #  |  | 4 PRESENT NAME(S)                                     |  |
| 2 COUNTY<br>ST. LOUIS COUNTY   |  |   |  |
| 3 LOCATION OF NEGATIVES<br>LINDA STOCKMANN                               |  | 5 OTHER NAME(S)                                       |  |
| 6 SPECIFIC LOCATION<br>413 E. JEFFERSON                                  |  | 16 THEMATIC CATEGORY                                  |  |
| 7 CITY OR TOWN<br>KIRKWOOD, MO   |  | 17 DATE(S) OR PERIOD<br>CA 1920                       |  |
| 8 SITE PLAN WITH NORTH ARROW<br>SEE MAP                                  |  | 18 STYLE OR DESIGN<br>ECLECTIC BUNGALOW               |  |
|  |  | 19 ARCHITECT OR ENGINEER                              |  |
|  |  | 20 CONTRACTOR OR BUILDER                              |  |
|  |  | 21 ORIGINAL USE, IF APPARENT<br>SINGLE FAMILY         |  |
|  |  | 22 PRESENT USE<br>SINGLE FAMILY                       |  |
| 9 COORDINATES<br>LOT<br>LANG   |  | 23 OWNERSHIP<br>PUBLIC<br>PRIVATE X                   |  |
|  |  | 24 OWNER'S NAME & ADDRESS (IF KNOWN)                  |  |
| 10 SITE STRUCTURE<br>BUILDING X OBJECT                                   |  | 25 OPEN TO PUBLIC (YES/NO) N                          |  |
| 11 ON NAT'L REG? (YES/NO)  |  | 26 LOCAL CONTACT PERSON OR ORGANIZATION               |  |
| 12 IS IT ELIGIBLE? (YES/NO)  |  | 27 OTHER SURVEYS IN WHICH INCLUDED                    |  |
| 13 PART OF HIST DIST (YES/NO) N  |  |   |  |
| 14 DIST POTENTIAL (YES/NO) Y   |  |   |  |
| 15 NAME OF ESTABLISHED DISTRICT  |  |   |  |
| 42 FURTHER DESCRIPTION OF IMPORTANT FEATURES<br>SEE CONTINUATION SHEET   |  | 28 NO OF STORIES 01.5                                 |  |
| 43 HISTORY AND SIGNIFICANCE<br>SEE CONTINUATION SHEET                    |  | 29 BASEMENT (Y/N) Y<br>FULL (Y/N)                     |  |
| 44 DESCRIPTION OF ENVIRONMENT AND OUTBUILDINGS<br>SEE CONTINUATION SHEET |  | 30 FOUNDATION MATERIAL<br>CONCRETE                    |  |
| 45 SOURCES OF INFORMATION<br>SEE CONTINUATION SHEET                      |  | 31 WALL CONSTRUCTION<br>FRAME                         |  |
|  |  | 32 ROOF TYPE & MATERIAL<br>SIDE GABLE                 |  |
|  |  | 33 NO. OF BAYS<br>FRONT 3 SIDE 3                      |  |
|  |  | 34 WALL TREATMENT<br>STUCCO                           |  |
|  |  | 35 PLAN SHAPE<br>RECTANGLE                            |  |
|  |  | 36 CHANGES (EXPLAIN IN #42)<br>ADDITION ALTERED MOVED |  |
|  |  | 37 CONDITION<br>INTERIOR EXTERIOR EXCELLENT           |  |
|  |  | 38 PRESERVATION UNDERWAY? (Y/N) N                     |  |
|  |  | 39 ENDANGERED (YES/NO) N<br>BY WHAT?                  |  |
|  |  | 40 VISIBLE FROM PUBLIC ROAD? (YES/NO) Y               |  |
|  |  | 41 DISTANCE FROM AND FRONTAGE ON ROAD<br>P 40 T O     |  |
|  |  | 46 PREPARED BY<br>LINDA STOCKMANN                     |  |
|  |  | 47 ORGANIZATION<br>KIRK. LANDM. COMM.                 |  |
|  |  | 48 DATE   |  |
|  |  | 49 REVISION DATE(S)                                   |  |

Office of Historic Preservation  
P.O. Box 176  
Jefferson City, MO 65102  
CERTIFIED LOCAL GOVERNMENT PROGRAM  
HISTORIC INVENTORY - Phase 2

Kirkwood, Missouri

Continuation Sheet

42.

413 E. Jefferson

As is typical of other bungalows in the vicinity with the Craftsman flavor, this building features stucco wall cladding, a sweeping side-gable roof with exposed rafter ends and decorative wood brackets, a full width facade veranda and three over one light configurations in the windows. The facade veranda has a shed roof, flanging wood posts with brick piers, a solid stucco balustrade, and a concrete floor and stairs. The primary entrance is central and contains a single leaf wood door with three vertical lights in its upper one-third. It is covered by a wood storm door. The windows are double hung wood sash with plain wood surrounds, wood lugsills and three over one light configurations.



Office of Historic Preservation  
P.O. Box 176  
Jefferson City, MO 65102  
Certified Local Government Program  
Historic Inventory --Phase 2

Kirkwood, Missouri

Continuation Sheet     413 E. Jefferson

43. History and Significance

44. Description of Environment and Outbuildings

This is a narrow lot with a number of large and/or old trees. There is a detached one (1) car frame garage at the rear of the lot.



OFFICE OF HISTORIC PRESERVATION, P.O. BOX 176, JEFFERSON CITY, MISSOURI 65101  
HISTORIC INVENTORY

SLA5017-24

|   |  |   |  |
|---|--|---|--|
| NO 0027 LOCAL #<br>COUNTY<br>ST. LOUIS COUNTY<br>LOCATION OF NEGATIVES<br>LINDA STOCKMANN |  | 4 PRESENT NAME(S)                             |  |
|   |  | 5 OTHER NAME(S)                               |  |
| SPECIFIC LOCATION<br>415 E. JEFFERSON   |  | 16 THEMATIC CATEGORY                          | 28 NO OF STORIES 01.5  |
| CITY OR TOWN<br>K I R K W C O D, M O  |  | 17 DATE(S) OR PERIOD<br>CA 1920               | 29 BASEMENT (Y/N) Y<br>FULL (Y/N)                                |
| SITE PLAN WITH NORTH ARROW<br>S E E M A P   |  | 18 STYLE OR DESIGN ECLECTIC<br>BUNGALOW       | 30 FOUNDATION MATERIAL<br>CONCRETE                               |
|   |  | 19 ARCHITECT OR ENGINEER                      | 31 WALL CONSTRUCTION<br>FRAME                                    |
|   |  | 20 CONTRACTOR OR BUILDER                      | 32 ROOF TYPE & MATERIAL<br>HIPPED SIDE GABLE<br>ASPHALT SHINGLES |
|   |  | 21 ORIGINAL USE, IF APPARENT<br>SINGLE FAMILY | 33 NO. OF BAYS<br>FRONT 3 SIDE 3                                 |
|   |  | 22 PRESENT USE<br>SINGLE FAMILY               | 34 WALL TREATMENT<br>VINYL HORIZONTAL LAP SIDING                 |
|   |  | 23 OWNERSHIP<br>PUBLIC<br>PRIVATE X           | 35 PLAN SHAPE<br>IRREGULAR                                       |
| COORDINATES<br>LOT<br>LANG  |  | 24 OWNER'S NAME & ADDRESS (IF KNOWN)          | 36 CHANGES ADDITION<br>(EXPLAIN ALTERED<br>IN #42) MOVED         |
| 0 SITE STRUCTURE<br>BUILDING X OBJECT   |  | 25 OPEN TO PUBLIC (YES/NO) N                  | 37 CONDITION<br>INTERIOR<br>EXTERIOR EXCELLENT                   |
| 1 ON NAT'L REG? 12 IS IT ELIBIBLE?<br>(YES/NO) (YES/NO)                                   |  | 26 LOCAL CONTACT PERSON OR ORGANIZATION       | 38 PRESERVATION UNDERWAY? (Y/N) N                                |
| 3 PART OF HIST DIST 14 DIST PCTENT<br>(YES/NO) N (YES/NC) Y                               |  | 27 OTHER SURVEYS IN WHICH INCLUDED            | 39 ENDANGERED (YES/NO) N<br>BY WHAT ?                            |
| 5 NAME OF ESTABLISHED DISTRICT  |  |   | 40 VISIBLE FROM PUBLIC ROAD ?<br>(YES/NO) Y                      |
| 2 FURTHER DESCRIPTION OF IMPORTANT FEATURES<br>SEE CONTINUATION SHEET                     |  |   | 41 DISTANCE FROM AND FRONTAGE ON ROAD                            |
| 3 HISTORY AND SIGNIFICANCE<br>SEE CONTINUATION SHEET                                      |  |   | P H O T O  |
| 4 DESCRIPTION OF ENVIRONMENT AND OUTBUILDINGS<br>SEE CONTINUATION SHEET                   |  |   | 46 PREPARED BY<br>LINDA STOCKMANN                                |
| 5 SOURCES OF INFORMATION<br>SEE CONTINUATION SHEET  |  |   | 47 ORGANIZATION<br>KIRK. LANDM. COMM.                            |
|   |  | 48 DATE                                       | 49 REVISION DATE(S)  |

Office of Historic Preservation  
P.O. Box 176  
Jefferson City, MO 65102  
CERTIFIED LOCAL GOVERNMENT PROGRAM  
HISTORIC INVENTORY - Phase 2

Kirkwood, Missouri

Continuation Sheet

42.

415 E. Jefferson

This is a relatively small home comparable in size to the other homes in the near vicinity. The Colonial Revival references of this home include: its centered accentuated facade entrance and multi-paned window glazing. The projecting entry portico has a gable roof which is filled in to form a low arch. It also features dentils at its cornice, four wood tuscan columns and a concrete stoop and stairs. The primary entrance contains a single-leaf wood Colonial door which is covered by a wood storm door. It is flanked by sidelights and has wood surrounds. The facade windows are double-hung wood sash with nine over one light configuration. They have wood surrounds and wood sills. The roofline features a plain projecting boxed cornice with aluminum covered soffit. The east elevation features a projecting sunroom with a hipped roof. There is a 2 story projecting bay on the rear elevation.

Office of Historic Preservation  
P.O. Box 176  
Jefferson City, MO 65102  
Certified Local Government Program  
Historic Inventory - Phase 2

Kirkwood, Missouri

Continuation Sheet 415 E. Jefferson

43. History and Significance

44. Description of Environment and Outbuildings

Moderate size lot with several large and/or old trees.



OFFICE OF HISTORIC PRESERVATION, P.O. BOX 176, JEFFERSON CITY, MISSOURI 65101  
HISTORIC INVENTORY

|   |   |  |                                       |
|---|---|--|---------------------------------------|
| NO 0076 LCCAL #<br>COUNTY<br>ST. LOUIS COUNTY<br>LOCATION OF NEGATIVES<br>LINDA STOCKMANN | 4 PRESENT NAME(S)<br><br>5 OTHER NAME(S)            |  |                                       |
| SPECIFIC LOCATION<br>420 E. JEFFERSON   | 16 THEMATIC CATEGORY                                | 28 NO OF STORIES                       | 01.5                                  |
| CITY OR TOWN<br>K I R K W O O D, M O  | 17 DATE(S) OR PERIOD<br>CA 1935                     | 29 BASEMENT (Y/N)                      | Y                                     |
| SITE PLAN WITH NORTH ARROW<br>S E E M A P   | 18 STYLE OR DESIGN<br>MODERN<br>MINIMAL TRADITIONAL | 30 FOUNDATION MATERIAL                 | CONCRETE                              |
|   | 19 ARCHITECT OR ENGINEER                            | 31 WALL CONSTRUCTION                   | FRAME                                 |
|   | 20 CONTRACTOR OR BUILDER                            | 32 ROOF TYPE & MATERIAL                | INTERSECTING GABLE<br>ASPHALT SHINGLE |
|   | 21 ORIGINAL USE, IF APPARENT<br>SINGLE FAMILY       | 33 NO. OF BAYS                         | FRONT 2 SIDE 5                        |
|   | 22 PRESENT USE<br>SINGLE FAMILY                     | 34 WALL TREATMENT                      | COMPOSITION SHINGLE                   |
|   | 23 OWNERSHIP<br>PUBLIC<br>PRIVATE X                 | 35 PLAN SHAPE                          | IRREGULAR                             |
| COORDINATES<br>LOT<br>LANG  | 24 OWNER'S NAME & ADDRESS (IF KNOWN)                | 36 CHANGES<br>(EXPLAIN IN #42)         | ADDITION<br>ALTERED<br>MOVED          |
| 0 SITE BUILDING X STRUCTURE OBJECT  | 25 OPEN TO PUBLIC (YES/NO)                          | 37 CONDITION                           | INTERIOR EXCELLENT<br>EXTERIOR        |
| 1 ON NAT'L REG? (YES/NO)  | 26 LOCAL CONTACT PERSON OR ORGANIZATION             | 38 PRESERVATION UNDERWAY? (Y/N)        | N                                     |
| 12 IS IT ELIBIBLE? (YES/NO)   | 27 OTHER SURVEYS IN WHICH INCLUDED                  | 39 ENDANGERED (YES/NO)                 | N                                     |
| 3 PART OF HIST DIST (YES/NO) N  |   | 40 VISIBLE FROM PUBLIC ROAD ? (YES/NO) | Y                                     |
| 14 DIST PCTENT (YES/NO) Y   |   | 41 DISTANCE FROM AND FRONTAGE ON ROAD  |                                       |
| 5 NAME OF ESTABLISHED DISTRICT  |   |  |                                       |
| 2 FURTHER DESCRIPTION OF IMPORTANT FEATURES<br>SEE C O N T I N U A T I O N S H E E T      |   |  | P H O T O                             |
| 3 HISTORY AND SIGNIFICANCE<br>SEE C O N T I N U A T I O N S H E E T                       |   | 46 PREPARED BY                         | LINDA STOCKMANN                       |
| 4 DESCRIPTION OF ENVIRONMENT AND OUTBUILDINGS<br>SEE C O N T I N U A T I O N S H E E T    |   | 47 ORGANIZATION                        | KIRK. LANDM. COMM.                    |
| 5 SOURCES OF INFORMATION<br>SEE C O N T I N U A T I O N S H E E T                         |   | 48 DATE                                | 1/87                                  |
|   |   | 49 REVISION DATE(S)                    |                                       |

Office of Historic Preservation  
P.O. Box 176  
Jefferson City, MO 65102  
CERTIFIED LOCAL GOVERNMENT PROGRAM  
HISTORIC INVENTORY - Phase 2

Kirkwood, Missouri

Continuation Sheet

42.

420 E. Jefferson

This is a small home with Colonial Revival references. It features an intermediately pitched roof with close eaves and rake. The facade is dominated by a projecting gabled bay with a bay window. The windows on this bay are double-hung wood sash with multi-paned glazing in both sash. There is a circular ventilation opening near the peak of the gable. The facade entry is off-center toward the east and contains a single-leaf panel wood door. It is covered by an aluminum storm door. Wood pilasters flank this entry, and it is topped by a wood entablature.



Office of Historic Preservation  
P.O. Box 176  
Jefferson City, MO 65102  
Certified Local Government Program  
Historic Inventory - Phase 2

Kirkwood, Missouri

Continuation Sheet 420 E. Jefferson

43. History and Significance

44. Description of Environment and Outbuildings

This is a small lot with a few large trees. There is a small one (1)  
car frame garage toward the rear of the lot.





OFFICE OF HISTORIC PRESERVATION, P.O. BOX 176, JEFFERSON CITY, MISSOURI 65101  
HISTORIC INVENTORY

293

|   |  |  |  |
|---|--|--|--|
| NO 0079 LOCAL #<br>COUNTY<br>ST. LOUIS COUNTY<br>LOCATION OF NEGATIVES<br>LINDA STOCKMANN |  | 4 PRESENT NAME(S)<br><br>5 OTHER NAME(S)                 |  |
| SPECIFIC LOCATION<br>424 E. JEFFERSON   |  | 16 THEMATIC CATEGORY                                     |  |
| CITY OR TOWN<br>KIRKWOOD, MO  |  | 17 DATE(S) OR PERIOD<br>CA 1935                          |  |
| SITE PLAN WITH NORTH ARROW<br>SEE MAP   |  | 18 STYLE OR DESIGN MODERN<br>MINIMAL TRADITIONAL         |  |
|   |  | 19 ARCHITECT OR ENGINEER                                 |  |
|   |  | 20 CONTRACTOR OR BUILDER                                 |  |
|   |  | 21 ORIGINAL USE, IF APPARENT<br>SINGLE FAMILY            |  |
|   |  | 22 PRESENT USE<br>SINGLE FAMILY                          |  |
| COORDINATES<br>LOT<br>LANG  |  | 23 OWNERSHIP PUBLIC<br>PRIVATE X                         |  |
|   |  | 24 OWNER'S NAME & ADDRESS (IF KNOWN)                     |  |
| 0 SITE STRUCTURE<br>BUILDING X OBJECT   |  | 25 OPEN TO PUBLIC (YES/NO) N                             |  |
| 1 ON NAT'L REG? (YES/NO)  |  | 26 LOCAL CONTACT PERSON OR ORGANIZATION                  |  |
| 12 IS IT ELIBLE? (YES/NO)   |  | 27 OTHER SURVEYS IN WHICH INCLUDED                       |  |
| 3 PART OF HIST DIST (YES/NO) N  |  |  |  |
| 14 DIST PCTENT (YES/NO) Y   |  |  |  |
| 5 NAME OF ESTABLISHED DISTRICT  |  |  |  |
| 2 FURTHER DESCRIPTION OF IMPORTANT FEATURES<br>SEE CONTINUATION SHEET                     |  | 28 NO OF STORIES 01.0                                    |  |
| 3 HISTORY AND SIGNIFICANCE<br>SEE CONTINUATION SHEET                                      |  | 29 BASEMENT (Y/N) Y<br>FULL (Y/N)                        |  |
| 4 DESCRIPTION OF ENVIRONMENT AND OUTBUILDINGS<br>SEE CONTINUATION SHEET                   |  | 30 FOUNDATION MATERIAL<br>CONCRETE                       |  |
| 5 SOURCES OF INFORMATION<br>SEE CONTINUATION SHEET  |  | 31 WALL CONSTRUCTION<br>FRAME                            |  |
|   |  | 32 ROOF TYPE 3 MATERIAL<br>SIDE GABLE<br>ASPHALT SHINGLE |  |
|   |  | 33 NO. OF BAYS<br>FRONT 3 SIDE 3                         |  |
|   |  | 34 WALL TREATMENT<br>COMPOSITION SHINGLE                 |  |
|   |  | 35 PLAN SHAPE<br>RECTANGLE                               |  |
|   |  | 36 CHANGES ADDITION<br>(EXPLAIN ALTERED<br>IN #42) MOVED |  |
|   |  | 37 CONDITION<br>INTERIOR<br>EXTERIOR EXCELLENT           |  |
|   |  | 38 PRESERVATION UNDERWAY? (Y/N) N                        |  |
|   |  | 39 ENDANGERED (YES/NO) N<br>BY WHAT ?                    |  |
|   |  | 40 VISIBLE FROM PUBLIC ROAD ?<br>(YES/NO) Y              |  |
|   |  | 41 DISTANCE FROM AND FRONTAGE ON ROAD                    |  |
|   |  | P H O T O  |  |
|   |  | 46 PREPARED BY<br>LINDA STOCKMANN                        |  |
|   |  | 47 ORGANIZATION<br>KIRK. LANDM. COMM.                    |  |
|   |  | 48 DATE 1/87   |  |
|   |  | 49 REVISION DATE(S)                                      |  |

Office of Historic Preservation  
P.O. Box 176  
Jefferson City, MO 65102  
CERTIFIED LOCAL GOVERNMENT PROGRAM  
HISTORIC INVENTORY - Phase 2

Kirkwood, Missouri

Continuation Sheet

42.

424 E. Jefferson

This is a small home. Its Colonial Revival elements include: its intermediately pitched side-gable roof with its close eaves and rake; its symmetrically placed windows and centered entry; its accentuated facade entrance; its multi-paned glazing in both sashes; and its decorative wood shutters. The facade entrance contains a single-leaf wood panel door which is covered by an aluminum storm door. It is flanked by wood pilasters and topped by a wood entablature. The facade windows are double-hung wood sash with eight over eight light configurations. They are covered by aluminum storm sash, and they have plain wood surrounds and wood lugsills. The facade windows as well as the entrance are flanked by decorative wood shutters. An open covered breezeway connects a frame one-car garage to the home on its east elevation.

Office of Historic Preservation  
P.O. Box 176  
Jefferson City, MO 65102  
Certified Local Government Program  
Historic Inventory - Phase 2

Kirkwood, Missouri

Continuation Sheet 424 E. Jefferson

43. History and Significance

44. Description of Environment and Outbuildings

This is a relatively small lot. There is a one (1) car frame garage which is attached to the main house by an open breezeway on the east elevation.







OFFICE OF HISTORIC PRESERVATION, P.O. BOX 176, JEFFERSON CITY, MISSOURI 65101  
HISTORIC INVENTORY

26-29-79

|   |                             |  |  |
|---|-----------------------------|--|--|
| NO 0080 LOCAL #<br>COUNTY<br>ST. LOUIS COUNTY<br>LOCATION OF NEGATIVES<br>LINDA STOCKMANN |                             | 4 PRESENT NAME(S)                                |  |
|   |                             | 5 OTHER NAME(S)                                  |  |
| SPECIFIC LOCATION<br>428 E. JEFFERSON   |                             | 16 THEMATIC CATEGORY                             | 28 NO OF STORIES 01.0                                      |
|   |                             | 17 DATE(S) OR PERIOD<br>CA 1935                  | 29 BASEMENT (Y/N) Y<br>FULL (Y/N)                          |
| CITY OR TOWN<br>KIRKWOOD, MO  |                             | 18 STYLE OR DESIGN MODERN<br>MINIMAL TRADITIONAL | 30 FOUNDATION MATERIAL<br>CONCRETE                         |
| SITE PLAN WITH NORTH ARROW<br>SEE MAP   |                             | 19 ARCHITECT OR ENGINEER                         | 31 WALL CONSTRUCTION<br>FRAME                              |
|   |                             | 20 CONTRACTOR OR BUILDER                         | 32 ROOF TYPE & MATERIAL<br>SIDE GABLE                      |
|   |                             | 21 ORIGINAL USE, IF APPARENT<br>SINGLE FAMILY    | 33 NO. OF BAYS<br>FRONT 5 SIDE 3                           |
|   |                             | 22 PRESENT USE<br>SINGLE FAMILY                  | 34 WALL TREATMENT<br>WIDE SCORED HORIZONTAL WOOD<br>SIDING |
|   |                             | 23 OWNERSHIP PUBLIC<br>PRIVATE X                 | 35 PLAN SHAPE  |
| COORDINATES<br>LOT<br>LANG  |                             | 24 OWNER'S NAME & ADDRESS (IF KNOWN)             | 36 CHANGES ADDITION<br>(EXPLAIN ALTERED<br>IN #42) MOVED   |
| 0 SITE STRUCTURE<br>BUILDING X OBJECT   |                             | 25 OPEN TO PUBLIC (YES/NO) N                     | 37 CONDITION<br>INTERIOR<br>EXTERIOR GOOD                  |
| 1 ON NAT'L REG? (YES/NO)  | 12 IS IT ELIGIBLE? (YES/NO) | 26 LOCAL CONTACT PERSON OR ORGANIZATION          | 38 PRESERVATION UNDERWAY? (Y/N) N                          |
| 3 PART OF HIST DIST (YES/NO) N  | 14 DIST POTENT (YES/NO) Y   | 27 OTHER SURVEYS IN WHICH INCLUDED               | 39 ENDANGERED (YES/NO) N<br>BY WHAT ?                      |
| 5 NAME OF ESTABLISHED DISTRICT  |                             |  | 40 VISIBLE FROM PUBLIC ROAD ?<br>(YES/NO) Y                |
| 2 FURTHER DESCRIPTION OF IMPORTANT FEATURES<br>SEE CONTINUATION SHEET                     |                             |  | 41 DISTANCE FROM AND FRONTAGE ON ROAD                      |
| 3 HISTORY AND SIGNIFICANCE<br>SEE CONTINUATION SHEET                                      |                             |  | PHOTO  |
| 4 DESCRIPTION OF ENVIRONMENT AND OUTBUILDINGS<br>SEE CONTINUATION SHEET                   |                             |  | 46 PREPARED BY<br>LINDA STOCKMANN                          |
| 5 SOURCES OF INFORMATION<br>SEE CONTINUATION SHEET  |                             |  | 47 ORGANIZATION<br>KIRK. LANDM. COMM.                      |
|   |                             | 48 DATE<br>1/87                                  | 49 REVISION DATE(S)  |

-Office of Historic Preservation  
P.O. Box 176  
Jefferson City, MO 65102  
CERTIFIED LOCAL GOVERNMENT PROGRAM  
HISTORIC INVENTORY - Phase 2

Kirkwood, Missouri

Continuation Sheet

42.

428 E. Jefferson

This is a small home. Its Colonial Revival elements include: its intermediately pitched side-gable roof with its close eaves and rake; its accentuated facade entrance; its bay window; its multi-paned glazing in both sash; and its decorative wood shutters. The facade entrance is centered and contains a single-leaf wood panel door which is covered by an aluminum storm door. It is flanked by fluted wood pilasters and topped by a wood entablature. This entry is accessed by an extended concrete stoop. The facade windows are double-hung wood sash. They have plain wood surrounds and wood lugsills and are covered by aluminum storm sash. There is a frame one-car garage, whose roof is stepped-down from that of the main house, on the east elevation.

Office of Historic Preservation  
P.O. Box 176  
Jefferson City, MO 65102  
Certified Local Government Program  
Historic Inventory - Phase 2

Kirkwood, Missouri

Continuation Sheet 428 E. Jefferson

43. History and Significance

44. Description of Environment and Outbuildings

This is a relatively small lot with several large trees.





OFFICE OF HISTORIC PRESERVATION, P.O. BOX 176, JEFFERSON CITY, MISSOURI 65101  
HISTORIC INVENTORY

S.A. 295

|  |  |   |  |
|--|--|---|--|
| 1 NO 0457 LOCAL #  |  | 4 PRESENT NAME(S)   |  |
| 2 COUNTY<br>ST. LOUIS COUNTY   |  |   |  |
| 3. LOCATION OF NEGATIVES<br>LINDA STOCKMANN                              |  | 5 OTHER NAME(S)   |  |
| 6 SPECIFIC LOCATION<br>430 E. JEFFERSON                                  |  | 16 THEMATIC CATEGORY  |  |
| 7 CITY OR TOWN<br>KIRKWOOD, MO   |  | 17 DATE(S) OR PERIOD<br>CA 1920                                 |  |
| 8 SITE PLAN WITH NORTH ARROW<br>SEE MAP                                  |  | 18 STYLE OR DESIGN<br>ECLECTIC<br>CRAFTSMAN                     |  |
|  |  | 19 ARCHITECT OR ENGINEER  |  |
|  |  | 20 CONTRACTOR OR BUILDER  |  |
|  |  | 21 ORIGINAL USE, IF APPARENT<br>SINGLE FAMILY                   |  |
|  |  | 22 PRESENT USE<br>SINGLE FAMILY                                 |  |
| 9 COORDINATES<br>LOT<br>LANG   |  | 23 OWNERSHIP<br>PUBLIC<br>PRIVATE X                             |  |
|  |  | 24 OWNER'S NAME & ADDRESS (IF KNOWN)                            |  |
| 10 SITE STRUCTURE<br>BUILDING X OBJECT                                   |  | 25 OPEN TO PUBLIC (YES/NO) N                                    |  |
| 11 ON NAT'L REG? (YES/NO)  |  | 26 LOCAL CONTACT PERSON OR ORGANIZATION                         |  |
| 12 IS IT ELIGIBLE? (YES/NO)  |  | 27 OTHER SURVEYS IN WHICH INCLUDED                              |  |
| 13 PART OF HIST DIST (YES/NO) N  |  |   |  |
| 14 DIST POTENTIAL (YES/NO) Y   |  |   |  |
| 15 NAME OF ESTABLISHED DISTRICT  |  |   |  |
| 42 FURTHER DESCRIPTION OF IMPORTANT FEATURES<br>SEE CONTINUATION SHEET   |  | 28 NO OF STORIES 01.5   |  |
| 43 HISTORY AND SIGNIFICANCE<br>SEE CONTINUATION SHEET                    |  | 29 BASEMENT (Y/N) Y<br>FULL (Y/N)                               |  |
| 44 DESCRIPTION OF ENVIRONMENT AND OUTBUILDINGS<br>SEE CONTINUATION SHEET |  | 30 FOUNDATION MATERIAL<br>CONCRETE                              |  |
| 45 SOURCES OF INFORMATION<br>SEE CONTINUATION SHEET                      |  | 31 WALL CONSTRUCTION<br>FRAME                                   |  |
|  |  | 32 ROOF TYPE & MATERIAL<br>STEEP FRONT GABLE<br>ASPHALT SHINGLE |  |
|  |  | 33 NO. OF BAYS<br>FRONT 3 SIDE 3                                |  |
|  |  | 34 WALL TREATMENT<br>WOOD SHINGLE                               |  |
|  |  | 35 PLAN SHAPE<br>RECTANGLE                                      |  |
|  |  | 36 CHANGES ADDITION<br>(EXPLAIN ALTERED<br>IN #42) MOVED        |  |
|  |  | 37 CONDITION<br>INTERIOR<br>EXTERIOR GOOD                       |  |
|  |  | 38 PRESERVATION UNDERWAY? (Y/N) N                               |  |
|  |  | 39 ENDANGERED (YES/NO) N<br>BY WHAT?                            |  |
|  |  | 40 VISIBLE FROM PUBLIC ROAD?<br>(YES/NO) Y                      |  |
|  |  | 41 DISTANCE FROM AND FRONTAGE ON ROAD                           |  |
|  |  | P H O T O   |  |
|  |  | 46 PREPARED BY<br>LINDA STOCKMANN                               |  |
|  |  | 47 ORGANIZATION<br>KIRK. LANDM. COMM.                           |  |
|  |  | 48 DATE   |  |
|  |  | 49 REVISION DATE(S)   |  |

Office of Historic Preservation  
P.O. Box 176  
Jefferson City, MO 65102  
CERTIFIED LOCAL GOVERNMENT PROGRAM  
HISTORIC INVENTORY - Phase 2

Kirkwood, Missouri

Continuation Sheet

42.

430 E. Jefferson

As is typical of other such Craftsmen buildings in Kirkwood, this building features several Tudor references which include its multiple steeply pitched gables, stucco and half timber wall-cladding, bands of windows with multi-paned glazing and an arched vertical-plank wood door. The primary entry is topped by a gabled hood with wood support brackets. It contains a single-leaf wood plank door which is covered by an aluminum storm door. This entry is accessed by a concrete stoop. The facade is dominated by a large front-facing intersecting gable which is set-off by its stucco and half timber wall-cladding. The facade also features a small gabled dormer. The windows are double-hung wood sash with four over four light configurations.

Office of Historic Preservation  
P.O. Box 176  
Jefferson City, MO 65102  
Certified Local Government Program  
Historic Inventory - Phase 2

Kirkwood, Missouri

Continuation Sheet 430 E. Jefferson

43. History and Significance

44. Description of Environment and Outbuildings

This is a small lot. There is a detached one (1) car frame garage at the SE corner of the house.







OFFICE OF HISTORIC PRESERVATION, P.O. BOX 176, JEFFERSON CITY, MISSOURI 65101  
HISTORIC INVENTORY

2012-29

|   |  |  |
|---|--|--|
| 1 NO 0488 LOCAL #   | 4 PRESENT NAME(S)                          |  |
| 2 CCOUNTY<br>ST. LOUIS COUNTY   | 5 OTHER NAME(S)                            |  |
| 3. LOCATION OF NEGATIVES<br>LINDA STOCKMANN   |  |  |
| 6 SPECIFIC LOCATION<br>105 W. JEFFERSON   | 16 THEMATIC CATEGORY                       | 28 NO OF STORIES 01.0                                    |
| 7 CITY OR TOWN<br>K I R K W O O D, M O  | 17 DATE(S) OR PERIOD<br>CA 1932            | 29 BASEMENT (Y/N) N<br>FULL (Y/N)                        |
| 8 SITE PLAN WITH NORTH ARROW<br>S E E M A P   | 18 STYLE OR DESIGN ECLECTIC                | 30 FOUNDATION MATERIAL<br>CONCRETE                       |
|   | 19 ARCHITECT OR ENGINEER                   | 31 WALL CONSTRUCTION<br>FRAME                            |
|   | 20 CONTRACTOR OR BUILDER                   | 32 ROOF TYPE 3 MATERIAL<br>FLAT<br>ROLLED COMPOSITION    |
|   | 21 ORIGINAL USE, IF APPARENT<br>COMMERCIAL | 33 NO. OF BAYS<br>FRONT 3 SIDE 0                         |
|   | 22 PRESENT USE<br>COMMERCIAL               | 34 WALL TREATMENT<br>STUCCO                              |
| 9 COORDINATES<br>LOT<br>LANG  | 23 OWNERSHIP<br>PUBLIC<br>PRIVATE X        | 35 PLAN SHAPE<br>RECTANGLE                               |
| 10 SITE STRUCTURE<br>BUILDING X OBJECT  | 24 OWNER'S NAME & ADDRESS (IF KNOWN)       | 36 CHANGES ADDITION<br>(EXPLAIN ALTERED<br>IN #42) MOVED |
| 11 ON NAT'L REG? (YES/NO)   | 25 OPEN TO PUBLIC (YES/NO) Y               | 37 CONDITION<br>INTERIOR<br>EXTERIOR GOOD                |
| 12 IS IT ELISIBLE? (YES/NO)   | 26 LOCAL CONTACT PERSON OR ORGANIZATION    | 38 PRESERVATION UNDERWAY? (Y/N) N                        |
| 13 PART OF HIST DIST (YES/NO) N   | 27 OTHER SURVEYS IN WHICH INCLUDED         | 39 ENDANGERED (YES/NO) N<br>BY WHAT ?                    |
| 14 DIST PCTENT (YES/NO) Y   |  | 40 VISIBLE FROM PUBLIC ROAD ?<br>(YES/NO) Y              |
| 15 NAME OF ESTABLISHED DISTRICT   |  | 41 DISTANCE FROM AND FRONTAGE ON ROAD                    |
| 42 FURTHER DESCRIPTION OF IMPORTANT FEATURES<br>S E E C O N T I N U A T I O N S H E E T   |  | P H O T O  |
| 43 HISTORY AND SIGNIFICANCE<br>S E E C O N T I N U A T I O N S H E E T                    |  | 46 PREPARED BY<br>LINDA STOCKMANN                        |
| 44 DESCRIPTION OF ENVIRONMENT AND OUTBUILDINGS<br>S E E C O N T I N U A T I O N S H E E T |  | 47 ORGANIZATION<br>KIRK. LANDM. COMM.                    |
| 45 SOURCES OF INFORMATION<br>S E E C O N T I N U A T I O N S H E E T                      |  | 48 DATE 49 REVISION DATE(S)                              |

Office of Historic Preservation  
P.O. Box 176  
Jefferson City, MO 65102  
CERTIFIED LOCAL GOVERNMENT PROGRAM  
HISTORIC INVENTORY - Phase 2

Kirkwood, Missouri

Continuation Sheet

42.

105 W. Jefferson

This building contains one store front. It is attached to the back end of 201 N. Kirkwood. The primary elevation features a wood single leaf door on the west end of the facade with a large pane of glass in its upper half, its topped by a transom. To the east of this is a large double plate glass display window with wood surrounds, wood mullins, and a wood lugsill. There is a wood transom in place above it, divided into three lights. An aluminum awning spans the facade of this building.

Office of Historic Preservation  
P.O. Box 176  
Jefferson City, MO 65102  
Certified Local Government Program  
Historic Inventory - Phase 2

Kirkwood, Missouri

Continuation Sheet 105 W. Jefferson.

43. History and Significance

44. Description of Environment and Outbuildings  
This is a commercial lot.

NO  
PARKING  
HOLD HERE  
8:00-5:00

105

DAILY 930-530  
SAT 800-400  
CLOSED MON

The  
*Jefferson*  
STREET

BARBER  
SHOP



OFFICE OF HISTORIC PRESERVATION, P.O. BOX 176, JEFFERSON CITY, MISSOURI 65101  
HISTORIC INVENTORY

SL-AS017-297

|  |  |  |  |
|--|--|--|--|
| 1 NO 0489 LOCAL #  |  | 4 PRESENT NAME(S)<br>THE MEL BAY BUILDING                |  |
| 2 COUNTY<br>ST. LOUIS COUNTY   |  | 5 OTHER NAME(S)  |  |
| 3 LOCATION OF NEGATIVES<br>LINDA STOCKMANN                               |  |  |  |
| 6 SPECIFIC LOCATION<br>107 W. JEFFERSON                                  |  | 16 THEMATIC CATEGORY                                     |  |
| 7 CITY OR TOWN<br>KIRKWOOD, MO   |  | 17 DATE(S) OR PERIOD<br>CA 1955                          |  |
| 8 SITE PLAN WITH NORTH ARROW<br>SEE MAP                                  |  | 18 STYLE OR DESIGN<br>MODERN RANCH                       |  |
|  |  | 19 ARCHITECT OR ENGINEER                                 |  |
|  |  | 20 CONTRACTOR OR BUILDER<br>E.C. MIKKELSEN               |  |
|  |  | 21 ORIGINAL USE, IF APPARENT<br>SINGLE FAMILY            |  |
|  |  | 22 PRESENT USE<br>SINGLE FAMILY                          |  |
|  |  | 23 OWNERSHIP<br>PUBLIC<br>PRIVATE X                      |  |
| 9 COORDINATES<br>LOT<br>LANG   |  | 24 OWNER'S NAME & ADDRESS (IF KNOWN)                     |  |
| 10 SITE STRUCTURE<br>BUILDING X OBJECT                                   |  | 25 OPEN TO PUBLIC (YES/NO) N                             |  |
| 11 ON NAT'L REG? (YES/NO)  |  | 26 LOCAL CONTACT PERSON OR ORGANIZATION                  |  |
| 12 IS IT ELISIBLE? (YES/NO)  |  | 27 OTHER SURVEYS IN WHICH INCLUDED                       |  |
| 13 PART OF HIST DIST (YES/NO) N  |  | 28 NO OF STORIES 02.0                                    |  |
| 14 DIST POTENT (YES/NO) Y  |  | 29 BASEMENT (Y/N) N<br>FULL (Y/N)                        |  |
| 15 NAME OF ESTABLISHED DISTRICT  |  | 30 FOUNDATION MATERIAL<br>NOT VISIBLE                    |  |
| 42 FURTHER DESCRIPTION OF IMPORTANT FEATURES<br>SEE CONTINUATION SHEET   |  | 31 WALL CONSTRUCTION<br>MASONRY                          |  |
| 43 HISTORY AND SIGNIFICANCE<br>SEE CONTINUATION SHEET                    |  | 32 ROOF TYPE & MATERIAL<br>FLAT<br>ROLLED COMPOSITION    |  |
| 44 DESCRIPTION OF ENVIRONMENT AND OUTBUILDINGS<br>SEE CONTINUATION SHEET |  | 33 NO. OF BAYS<br>FRONT 5 SIDE 4                         |  |
| 45 SOURCES OF INFORMATION<br>SEE CONTINUATION SHEET                      |  | 34 WALL TREATMENT<br>CONCRETE BLOCK & BRICK VENEER       |  |
|  |  | 35 PLAN SHAPE<br>RECTANGLE                               |  |
|  |  | 36 CHANGES ADDITION<br>(EXPLAIN ALTERED<br>IN #42) MOVED |  |
|  |  | 37 CONDITION<br>INTERIOR<br>EXTERIOR GOOD                |  |
|  |  | 38 PRESERVATION UNDERWAY? (Y/N) N                        |  |
|  |  | 39 ENDANGERED (YES/NO) N<br>BY WHAT ?                    |  |
|  |  | 40 VISIBLE FROM PUBLIC ROAD ?<br>(YES/NO) Y              |  |
|  |  | 41 DISTANCE FROM AND FRONTAGE ON ROAD                    |  |
|  |  | P H O T O  |  |
|  |  | 46 PREPARED BY<br>LINDA STOCKMANN                        |  |
|  |  | 47 ORGANIZATION<br>KIRK. LANDM. COMM.                    |  |
|  |  | 48 DATE  |  |
|  |  | 49 REVISION DATE(S)                                      |  |

Office of Historic Preservation  
P.O. Box 176  
Jefferson City, MO 65102  
CERTIFIED LOCAL GOVERNMENT PROGRAM  
HISTORIC INVENTORY - Phase 2

Kirkwood, Missouri

Continuation Sheet

42.

107 W. Jefferson

The Mel Bay Building

The primary elevation of this building contains two store fronts and an entrance to the second floor offices. A concrete projection surrounds the store fronts. The store fronts feature large plate glass display windows and metal and glass single leaf doors with large transoms above. The entrances to the store fronts and the entrance to the second level are separated by stone covered piers. There is also the same type of stone wall cladding in place beneath the display windows. The second level windows on the primary elevation feature concrete projecting frames, they are metal and glass windows with three horizontal lights. There is a large back-lit plastic sign which projects from the building which says Mel Bay Music Center. This is in the center at the second level. The side elevations feature double metal and glass windows. These are double hung sash windows with two vertical lights over two vertical lights. They have brick soldier-course sills. There is a stone string-course along the roof line. The front of the building is clad with a brick veneer.



Office of Historic Preservation  
P.O. Box 176  
Jefferson City, MO 65102  
Certified Local Government Program  
Historic Inventory - Phase 2

Kirkwood, Missouri

Continuation Sheet 107 W. Jefferson

43. History and Significance

44. Description of Environment and Outbuildings

This is a commercial piece of property with a black-topped parking area and a detached frame building at the rear of the lot.



*Mel Bay* MUSIC CENTER

*Mel Bay*  
IN FLORIDA

THE *Mel Bay* MUSIC CENTER

OFFICE OF HISTORIC PRESERVATION, P.O. BOX 176, JEFFERSON CITY, MISSOURI 65101  
HISTORIC INVENTORY

SL-75-017-2-8

|  |  |  |  |
|--|--|--|--|
| 1 NO 0490 LOCAL #  |  | 4 PRESENT NAME(S)  |  |
| 2 COUNTY<br>ST. LOUIS COUNTY   |  |  |  |
| 3 LOCATION OF NEGATIVES<br>LINDA STOCKMANN                               |  | 5 OTHER NAME(S)  |  |
| 6 SPECIFIC LOCATION<br>113 W. JEFFERSON                                  |  | 16 THEMATIC CATEGORY                                     |  |
| 7 CITY OR TOWN<br>KIRKWOOD, MO   |  | 17 DATE(S) OR PERIOD<br>CA 1953                          |  |
| 8 SITE PLAN WITH NORTH ARROW<br>SEE MAP                                  |  | 18 STYLE OR DESIGN VERNACULAR                            |  |
|  |  | 19 ARCHITECT OR ENGINEER<br>H. METZLER                   |  |
|  |  | 20 CONTRACTOR OR BUILDER                                 |  |
|  |  | 21 ORIGINAL USE, IF APPARENT<br>COMMERCIAL               |  |
|  |  | 22 PRESENT USE<br>COMMERCIAL                             |  |
|  |  | 23 OWNERSHIP<br>PUBLIC<br>PRIVATE X                      |  |
| 9 COORDINATES<br>LOT<br>LANG   |  | 24 OWNER'S NAME & ADDRESS (IF KNOWN)                     |  |
| 10 SITE STRUCTURE<br>BUILDING X OBJECT                                   |  | 25 OPEN TO PUBLIC (YES/NO) Y                             |  |
| 11 ON NAT'L REG? (YES/NO)  |  | 26 LOCAL CONTACT PERSON OR ORGANIZATION                  |  |
| 12 IS IT ELIGIBLE? (YES/NO)  |  | 27 OTHER SURVEYS IN WHICH INCLUDED                       |  |
| 13 PART OF HIST DIST (YES/NO) N  |  | 28 NO OF STORIES 01.0                                    |  |
| 14 DIST POTENT (YES/NO) Y  |  | 29 BASEMENT (Y/N) N<br>FULL (Y/N)                        |  |
| 15 NAME OF ESTABLISHED DISTRICT  |  | 30 FOUNDATION MATERIAL<br>CONCRETE                       |  |
| 42 FURTHER DESCRIPTION OF IMPORTANT FEATURES<br>SEE CONTINUATION SHEET   |  | 31 WALL CONSTRUCTION<br>MASONRY                          |  |
| 43 HISTORY AND SIGNIFICANCE<br>SEE CONTINUATION SHEET                    |  | 32 ROOF TYPE & MATERIAL<br>FLAT<br>ROLLED COMPOSITION    |  |
| 44 DESCRIPTION OF ENVIRONMENT AND OUTBUILDINGS<br>SEE CONTINUATION SHEET |  | 33 NO. OF BAYS<br>FRONT 5 SIDE 0                         |  |
| 45 SOURCES OF INFORMATION<br>SEE CONTINUATION SHEET                      |  | 34 WALL TREATMENT<br>FALSE BRICK & BRICK                 |  |
|  |  | 35 PLAN SHAPE<br>RECTANGLE                               |  |
|  |  | 36 CHANGES ADDITION<br>(EXPLAIN ALTERED<br>IN #42) MOVED |  |
|  |  | 37 CONDITION<br>INTERIOR<br>EXTERIOR GOOD                |  |
|  |  | 38 PRESERVATION UNDERWAY? (Y/N) N                        |  |
|  |  | 39 ENDANGERED (YES/NO) N<br>BY WHAT?                     |  |
|  |  | 40 VISIBLE FROM PUBLIC ROAD?<br>(YES/NO) Y               |  |
|  |  | 41 DISTANCE FROM AND FRONTAGE ON ROAD                    |  |
|  |  | P H O T O  |  |
|  |  | 46 PREPARED BY<br>LINDA STOCKMANN                        |  |
|  |  | 47 ORGANIZATION<br>KIRK. LANDM. COMM.                    |  |
|  |  | 48 DATE  |  |
|  |  | 49 REVISION DATE(S)                                      |  |

Office of Historic Preservation  
P.O. Box 176  
Jefferson City, MO 65102  
CERTIFIED LOCAL GOVERNMENT PROGRAM  
HISTORIC INVENTORY - Phase 2

Kirkwood, Missouri

Continuation Sheet

42.

113 W. Jefferson

This building contains one store front. It features a central entrance with double leaf metal and glass doors with a large transom above. This is a recessed door. It is flanked by large plate glass display windows. A canvas awning spans the facade and the facade is covered in a false brick material that has been painted a beige color. There is a stone string-course along the roof line and a plastic back-lit sign which projects from the building which reads, Flanagan Paint and Wallpaper. There are no windows on the side elevations.

Office of Historic Preservation  
P.O. Box 176  
Jefferson City, MO 65102  
Certified Local Government Program  
Historic Inventory - Phase 2

Kirkwood, Missouri

Continuation Sheet 113 W. Jefferson

43. History and Significance

44. Description of Environment and Outbuildings  
This is a commercial piece of property.

*Paintercraft* - DECORATING CENTERS



OFFICE OF HISTORIC PRESERVATION, P.O. BOX 176, JEFFERSON CITY, MISSOURI 65101  
HISTORIC INVENTORY

SL-AB-017-299

|  |  |   |
|--|--|---|
| 1 NO 0441 LOCAL #  | 4 PRESENT NAME(S)                          |   |
| 2 COUNTY<br>ST. LOUIS COUNTY   | 5 OTHER NAME(S)                            |   |
| 3 LOCATION OF NEGATIVES<br>LINDA STOCKMANN                               |  |   |
| 6 SPECIFIC LOCATION<br>116 W. JEFFERSON                                  | 16 THEMATIC CATEGORY                       | 28 NO OF STORIES 01.0                                 |
| 7 CITY OR TOWN<br>K I R K W O O D, M O                                   | 17 DATE(S) OR PERIOD<br>CA 1951            | 29 BASEMENT (Y/N) N<br>FULL (Y/N)                     |
| 8 SITE PLAN WITH NORTH ARROW<br>SEE MAP                                  | 18 STYLE OR DESIGN VERNACULAR              | 30 FOUNDATION MATERIAL<br>CONCRETE                    |
|  | 19 ARCHITECT OR ENGINEER<br>BAILEY         | 31 WALL CONSTRUCTION<br>MASONRY                       |
|  | 20 CONTRACTOR OR BUILDER<br>R.E. RCLOFF    | 32 ROOF TYPE & MATERIAL<br>FLAT<br>ROLLED COMPOSITION |
|  | 21 ORIGINAL USE, IF APPARENT<br>COMMERCIAL | 33 NO. OF BAYS<br>FRONT 5 SIDE 0                      |
|  | 22 PRESENT USE<br>COMMERCIAL               | 34 WALL TREATMENT<br>BRICK VENEER & CONCRETE BLOCK    |
|  |  | 35 PLAN SHAPE<br>RECTANGLE                            |
|  | 23 OWNERSHIP<br>PUBLIC<br>PRIVATE X        | 36 CHANGES<br>(EXPLAIN ALTERED<br>IN #42) MOVED       |
| 9 COORDINATES<br>LOT<br>LANG   | 24 OWNER'S NAME & ADDRESS (IF KNOWN)       | 37 CONDITION<br>INTERIOR<br>EXTERIOR GOOD             |
| 10 SITE STRUCTURE<br>BUILDING X OBJECT                                   | 25 OPEN TO PUBLIC (YES/NO) Y               | 38 PRESERVATION UNDERWAY? (Y/N) N                     |
| 11 ON NAT'L REG? (YES/NO)  | 26 LOCAL CONTACT PERSON OR ORGANIZATION    | 39 ENDANGERED (YES/NO) N<br>BY WHAT ?                 |
| 12 IS IT ELIGIBLE? (YES/NO)  | 27 OTHER SURVEYS IN WHICH INCLUDED         | 40 VISIBLE FROM PUBLIC ROAD ?<br>(YES/NO) Y           |
| 13 PART OF HIST DIST (YES/NO) N  |  | 41 DISTANCE FROM AND FRONTAGE ON ROAD                 |
| 14 DIST POTENT (YES/NO) Y  |  | P H O T O   |
| 15 NAME OF ESTABLISHED DISTRICT  |  | 46 PREPARED BY<br>LINDA STOCKMANN                     |
| 42 FURTHER DESCRIPTION OF IMPORTANT FEATURES<br>SEE CONTINUATION SHEET   |  | 47 ORGANIZATION<br>KIRK. LANDM. COMM.                 |
| 43 HISTORY AND SIGNIFICANCE<br>SEE CONTINUATION SHEET                    |  | 48 DATE   |
| 44 DESCRIPTION OF ENVIRONMENT AND OUTBUILDINGS<br>SEE CONTINUATION SHEET |  | 49 REVISION DATE(S)                                   |
| 45 SOURCES OF INFORMATION<br>SEE CONTINUATION SHEET                      |  |   |

Office of Historic Preservation  
P.O. Box 176  
Jefferson City, MO 65102  
CERTIFIED LOCAL GOVERNMENT PROGRAM  
HISTORIC INVENTORY - Phase 2

Kirkwood, Missouri

Continuation Sheet

42.

116 W. Jeffersor.

The facade of this building features both painted brick and stucco panels. The entry is central. It contains a single-leaf, metal and glass door which is flanked by metal and glass side lights. This entry is covered with a canvas awning. The facade also features large, metal and glass, fixed display windows.



Office of Historic Preservation  
P.O. Box 176  
Jefferson City, MO 65102  
Certified Local Government Program  
Historic Inventory - Phase 2

Kirkwood, Missouri

Continuation Sheet 116 W. Jefferson

43. History and Significance

44. Description of Environment and Outbuildings

This is a commercial piece of property with a black-topped parking area in the rear.



**COLDWELL  
BANKER**

IRA E. BERRY

The PRIDDY  
NEEDLEWORK SH

SL-45-017-300

|  |  |  |  |
|--|--|--|--|
| 1 NO 0440 LOCAL #  |  | 4 PRESENT NAME(S)  |  |
| 2 COUNTY<br>ST. LOUIS COUNTY   |  | 5 OTHER NAME(S)  |  |
| 3. LOCATION OF NEGATIVES<br>LINDA STOCKMANN                              |  |  |  |
| 6 SPECIFIC LOCATION<br>118 W. JEFFERSON                                  |  | 16 THEMATIC CATEGORY                                       |  |
| 7 CITY OR TOWN<br>K I R K W O O D, M O                                   |  | 17 DATE(S) OR PERIOD<br>CA 1952                            |  |
| 8 SITE PLAN WITH NORTH ARROW<br>SEE MAP                                  |  | 18 STYLE OR DESIGN VERNACULAR                              |  |
|  |  | 19 ARCHITECT OR ENGINEER                                   |  |
|  |  | 20 CONTRACTOR OR BUILDER<br>R. ROLOFF                      |  |
|  |  | 21 ORIGINAL USE, IF APPARENT<br>COMMERCIAL                 |  |
|  |  | 22 PRESENT USE<br>COMMERCIAL                               |  |
|  |  | 23 OWNERSHIP<br>PUBLIC<br>PRIVATE X                        |  |
| 9 COORDINATES<br>LOT<br>LANG   |  | 24 OWNER'S NAME & ADDRESS (IF KNOWN)                       |  |
| 10 SITE STRUCTURE<br>BUILDING X OBJECT                                   |  | 25 OPEN TO PUBLIC (YES/NO) Y                               |  |
| 11 ON NAT'L REG? (YES/NO)  |  | 26 LOCAL CONTACT PERSON OR ORGANIZATION                    |  |
| 12 IS IT ELIBLE? (YES/NO)  |  | 27 OTHER SURVEYS IN WHICH INCLUDED                         |  |
| 13 PART OF HIST DIST (YES/NO) N  |  | 28 NO OF STORIES 01.0                                      |  |
| 14 DIST POTENT (YES/NO) Y  |  | 29 BASEMENT (Y/N) N<br>FULL (Y/N)                          |  |
| 15 NAME OF ESTABLISHED DISTRICT  |  | 30 FOUNDATION MATERIAL<br>CONCRETE                         |  |
|  |  | 31 WALL CONSTRUCTION<br>MASONRY                            |  |
|  |  | 32 ROOF TYPE & MATERIAL<br>FLAT<br>ROLLED COMPOSITION      |  |
|  |  | 33 NO. OF BAYS<br>FRONT 1 SIDE 0                           |  |
|  |  | 34 WALL TREATMENT<br>BRICK VENEER<br>CONCRETE BLOCK        |  |
|  |  | 35 PLAN SHAPE<br>RECTANGLE                                 |  |
|  |  | 36 CHANGES ADDITION<br>(EXPLAIN ALTERED X<br>IN #42) MOVED |  |
|  |  | 37 CONDITION<br>INTERIOR<br>EXTERIOR GOOD                  |  |
|  |  | 38 PRESERVATION UNDERWAY? (Y/N) N                          |  |
|  |  | 39 ENDANGERED (YES/NO) N<br>BY WHAT ?                      |  |
|  |  | 40 VISIBLE FROM PUBLIC ROAD ?<br>(YES/NO) Y                |  |
|  |  | 41 DISTANCE FROM AND FRONTAGE ON ROAD                      |  |
|  |  | P H O T O  |  |
| 42 FURTHER DESCRIPTION OF IMPORTANT FEATURES<br>SEE CONTINUATION SHEET   |  | 46 PREPARED BY<br>LINDA STOCKMANN                          |  |
| 43 HISTORY AND SIGNIFICANCE<br>SEE CONTINUATION SHEET                    |  | 47 ORGANIZATION<br>KIRK. LANDM. COMM.                      |  |
| 44 DESCRIPTION OF ENVIRONMENT AND OUTBUILDINGS<br>SEE CONTINUATION SHEET |  | 48 DATE  |  |
| 45 SOURCES OF INFORMATION<br>SEE CONTINUATION SHEET                      |  | 49 REVISION DATE(S)  |  |

Office of Historic Preservation  
P.O. Box 176  
Jefferson City, MO 65102  
CERTIFIED LOCAL GOVERNMENT PROGRAM  
HISTORIC INVENTORY - Phase 2

Kirkwood, Missouri

Continuation Sheet

42.

118 W. Jefferson

This building contains a single street level shop. The facade is clad with brick veneer. There is a single entrance containing a single-leaf metal and glass door with a transom in place above. To the west of the entrance is a large, fixed, metal and glass display window.

Office of Historic Preservation  
P.O. Box 176  
Jefferson City, MO 65102  
Certified Local Government Program  
Historic Inventory - Phase 2

Kirkwood, Missouri

Continuation Sheet 118 W. Jefferson

43. History and Significance

44. Description of Environment and Outbuildings

This is a commercial piece of property with a black-topped parking area in the rear.



The PRIDDY  
NEEDLEWORK SHOP

The Yard Birds  
fine fabrics

118

The PRIDDY  
SHOP

OFFICE OF HISTORIC PRESERVATION, P.O. BOX 176, JEFFERSON CITY, MISSOURI 65101  
HISTORIC INVENTORY

SL-AC-C-17-301

|  |  |  |  |
|--|--|--|--|
| 1 NO 0439 LOCAL #  |  | 4 PRESENT NAME(S)  |  |
| 2 COUNTY<br>ST. LOUIS COUNTY   |  | 5 OTHER NAME(S)  |  |
| 3. LOCATION OF NEGATIVES<br>LINDA STOCKMANN                              |  |  |  |
| 6 SPECIFIC LOCATION<br>120, 122 W. JEFFERSON                             |  | 16 THEMATIC CATEGORY                                       |  |
| 7 CITY OR TOWN<br>K I R K W O O D, M O                                   |  | 17 DATE(S) OR PERIOD<br>CA 1943                            |  |
| 8 SITE PLAN WITH NORTH ARROW<br>SEE MAP                                  |  | 18 STYLE OR DESIGN VERNACULAR                              |  |
|  |  | 19 ARCHITECT OR ENGINEER<br>W. MCCARTY                     |  |
|  |  | 20 CONTRACTOR OR BUILDER<br>F. BOPP CONST. CO.             |  |
|  |  | 21 ORIGINAL USE, IF APPARENT<br>COMMERCIAL                 |  |
|  |  | 22 PRESENT USE<br>COMMERCIAL                               |  |
| 9 COORDINATES<br>LOT<br>LANG   |  | 23 OWNERSHIP<br>PUBLIC<br>PRIVATE X                        |  |
|  |  | 24 OWNER'S NAME & ADDRESS (IF KNOWN)                       |  |
| 10 SITE STRUCTURE<br>BUILDING X OBJECT                                   |  | 25 OPEN TO PUBLIC (YES/NO) Y                               |  |
| 11 ON NAT'L REG? (YES/NO)  |  | 26 LOCAL CONTACT PERSON OR ORGANIZATION                    |  |
| 12 IS IT ELIGIBLE? (YES/NO)  |  | 27 OTHER SURVEYS IN WHICH INCLUDED                         |  |
| 13 PART OF HIST DIST (YES/NO) N  |  | 32 NO OF STORIES 01.0                                      |  |
| 14 DIST POTENT (YES/NO) Y  |  | 29 BASEMENT (Y/N) N<br>FULL (Y/N)                          |  |
| 15 NAME OF ESTABLISHED DISTRICT  |  | 30 FOUNDATION MATERIAL<br>CONCRETE                         |  |
| 42 FURTHER DESCRIPTION OF IMPORTANT FEATURES<br>SEE CONTINUATION SHEET   |  | 31 WALL CONSTRUCTION<br>MASONRY                            |  |
| 43 HISTORY AND SIGNIFICANCE<br>SEE CONTINUATION SHEET                    |  | 32 ROOF TYPE & MATERIAL<br>FLAT<br>ROLLED COMPOSITION      |  |
| 44 DESCRIPTION OF ENVIRONMENT AND OUTBUILDINGS<br>SEE CONTINUATION SHEET |  | 33 NO. OF BAYS<br>FRONT 2 SIDE 0                           |  |
| 45 SOURCES OF INFORMATION<br>SEE CONTINUATION SHEET                      |  | 34 WALL TREATMENT<br>WOOD SHINGLE & PAINT                  |  |
|  |  | 35 PLAN SHAPE<br>RECTANGLE                                 |  |
|  |  | 36 CHANGES ADDITION<br>(EXPLAIN ALTERED X<br>IN #42) MOVED |  |
|  |  | 37 CONDITION<br>INTERIOR<br>EXTERIOR GOOD                  |  |
|  |  | 38 PRESERVATION UNDERWAY? (Y/N) N                          |  |
|  |  | 39 ENDANGERED (YES/NO) N<br>BY WHAT ?                      |  |
|  |  | 40 VISIBLE FROM PUBLIC ROAD ?<br>(YES/NO) Y                |  |
|  |  | 41 DISTANCE FROM AND FRONTAGE ON ROAD                      |  |
|  |  | P H O T O  |  |
|  |  | 46 PREPARED BY<br>LINDA STOCKMANN                          |  |
|  |  | 47 ORGANIZATION<br>KIRK. LANDM. COMM.                      |  |
|  |  | 48 DATE 49 REVISION DATE(S)                                |  |

Office of Historic Preservation  
P.O. Box 176  
Jefferson City, MO 65102  
CERTIFIED LOCAL GOVERNMENT PROGRAM  
HISTORIC INVENTORY - Phase 2

Kirkwood, Missouri

Continuation Sheet

42.

120, 122 W. Jefferson

This commercial structure houses two street level shops. The facade is covered with wood shingles and a small amount of vertical, naturally stained wood siding. The entrances share a common recession. They contain single-leaf metal and glass doors with transoms above. These doors are in turn flanked by large, fixed display windows. The entry also features cabinet windows. The other three elevations feature brick walls.



Office of Historic Preservation  
P.O. Box 176  
Jefferson City, MO 65102  
Certified Local Government Program  
Historic Inventory - Phase 2

Kirkwood, Missouri

Continuation Sheet 120, 122 W. Jefferson

43. History and Significance

44. Description of Environment and Outbuildings

This is a commercial piece of property with parking in the rear.

PRIDDY  
LEWORK SHOP

*The Yard Birds*  
*fine fabrics*

*Main Street*  
*St. Louis*

P.S.  
VIDEO



OFFICE OF HISTORIC PRESERVATION, P.O. BOX 176, JEFFERSON CITY, MISSOURI 65101  
HISTORIC INVENTORY

02-75-11-302

|  |  |  |  |
|--|--|--|--|
| 1 NO. 0435 LOCAL #   |  | 4 PRESENT NAME(S)  |  |
| 2 COUNTY<br>ST. LOUIS COUNTY   |  | 5 OTHER NAME(S)  |  |
| 3. LOCATION OF NEGATIVES<br>LINDA STOCKMANN                              |  |  |  |
| 6 SPECIFIC LOCATION<br>123-129 W. JEFFERSON                              |  | 16 THEMATIC CATEGORY   |  |
| 7 CITY OR TOWN<br>KIRKWOOD, MO   |  | 17 DATE(S) OR PERIOD<br>CA 1933                              |  |
| 8 SITE PLAN WITH NORTH ARROW<br>SEE MAP                                  |  | 18 STYLE OR DESIGN VERNACULAR                                |  |
|  |  | 19 ARCHITECT OR ENGINEER<br>THEO. BOPP JR.                   |  |
|  |  | 20 CONTRACTOR OR BUILDER                                     |  |
|  |  | 21 ORIGINAL USE, IF APPARENT<br>COMMERCIAL                   |  |
|  |  | 22 PRESENT USE<br>COMMERCIAL                                 |  |
|  |  | 23 OWNERSHIP<br>PUBLIC<br>PRIVATE X                          |  |
| 9 COORDINATES<br>LOT<br>LANG   |  | 24 OWNER'S NAME & ADDRESS (IF KNOWN)                         |  |
| 10 SITE STRUCTURE<br>BUILDING X OBJECT                                   |  | 25 OPEN TO PUBLIC (YES/NO) Y                                 |  |
| 11 ON NAT'L REG? (YES/NO)  |  | 26 LOCAL CONTACT PERSON OR ORGANIZATION                      |  |
| 12 IS IT ELIGIBLE? (YES/NO)  |  | 27 OTHER SURVEYS IN WHICH INCLUDED                           |  |
| 13 PART OF HIST DIST (YES/NO) N  |  | 32 NO OF STORIES 01.0  |  |
| 14 DIST POTENT (YES/NO) Y  |  | 29 BASEMENT (Y/N) N<br>FULL (Y/N)                            |  |
| 15 NAME OF ESTABLISHED DISTRICT  |  | 30 FOUNDATION MATERIAL<br>CONCRETE                           |  |
| 42 FURTHER DESCRIPTION OF IMPORTANT FEATURES<br>SEE CONTINUATION SHEET   |  | 31 WALL CONSTRUCTION<br>MASONRY                              |  |
| 43 HISTORY AND SIGNIFICANCE<br>SEE CONTINUATION SHEET                    |  | 32 ROOF TYPE & MATERIAL<br>FLAT<br>COMPOSITION               |  |
| 44 DESCRIPTION OF ENVIRONMENT AND OUTBUILDINGS<br>SEE CONTINUATION SHEET |  | 33 NO. OF BAYS<br>FRONT 6 SIDE 0                             |  |
| 45 SOURCES OF INFORMATION<br>SEE CONTINUATION SHEET                      |  | 34 WALL TREATMENT<br>PERMA STONE<br>BRICK                    |  |
|  |  | 35 PLAN SHAPE<br>RECTANGLE                                   |  |
|  |  | 36 CHANGES ADDITION X<br>(EXPLAIN IN #42) ALTERED X<br>MOVED |  |
|  |  | 37 CONDITION<br>INTERIOR<br>EXTERIOR EXCELLENT               |  |
|  |  | 38 PRESERVATION UNDERWAY? (Y/N) N                            |  |
|  |  | 39 ENDANGERED (YES/NO) N<br>BY WHAT?                         |  |
|  |  | 40 VISIBLE FROM PUBLIC ROAD?<br>(YES/NO) Y                   |  |
|  |  | 41 DISTANCE FROM AND FRONTAGE ON ROAD                        |  |
|  |  | P H O T O  |  |
|  |  | 46 PREPARED BY<br>LINDA STOCKMANN                            |  |
|  |  | 47 ORGANIZATION<br>KIRK. LANDM. COMM.                        |  |
|  |  | 48 DATE  |  |
|  |  | 49 REVISION DATE(S)  |  |

Office of Historic Preservation  
P.O. Box 176  
Jefferson City, MO 65102  
CERTIFIED LOCAL GOVERNMENT PROGRAM  
HISTORIC INVENTORY - Phase 2

Kirkwood, Missouri

Continuation Sheet

42.

123-129 W. Jefferson

This building features six street level shops. The facade of the building is faced in PermaStone. There is an aluminum awning which spans the entire facade, creating a covered walkway. Each shop features a projecting display window with metal and glass fixed windows. The entries contain single-leaf doors, three of them are metal and two are wood. One of the entries in the central portion of the building has been boarded up and that board has been painted. There is an addition at the rear of this building on the eastern end.

Office of Historic Preservation  
P.O. Box 176  
Jefferson City, MO 65102  
Certified Local Government Program  
Historic Inventory - Phase 2

Kirkwood, Missouri

Continuation Sheet 123-129 W. Jefferson

43. History and Significance

44. Description of Environment and Outbuildings

This is a commercial piece of property with a black-topped parkign area in the rear.



HOBBY CENTER

JEFFERSON

Old Bl... Jewels

OFFICE OF HISTORIC PRESERVATION, P.O. BOX 176, JEFFERSON CITY, MISSOURI 65101  
HISTORIC INVENTORY

SL AC-017-303

|   |  |  |  |
|---|--|--|--|
| 1 NO 0436 LOCAL #   |  | 4 PRESENT NAME(S)                                      |  |
| 2 COUNTY ST. LOUIS COUNTY   |  |  |  |
| 3 LOCATION OF NEGATIVES LINDA STOCKMANN                               |  | 5 OTHER NAME(S)  |  |
| 6 SPECIFIC LOCATION 131-137 W. JEFFERSON                              |  | 16 THEMATIC CATEGORY                                   |  |
| 7 CITY OR TOWN KIRKWOOD, MO   |  | 17 DATE(S) OR PERIOD CA 1950                           |  |
| 8 SITE PLAN WITH NORTH ARROW SEE MAP                                  |  | 18 STYLE OR DESIGN VERNACULAR                          |  |
|   |  | 19 ARCHITECT OR ENGINEER                               |  |
|   |  | 20 CONTRACTOR OR BUILDER                               |  |
|   |  | 21 ORIGINAL USE, IF APPARENT COMMERCIAL                |  |
|   |  | 22 PRESENT USE COMMERCIAL                              |  |
| 9 COORDINATES LOT LANG  |  | 23 OWNERSHIP PUBLIC PRIVATE X                          |  |
|   |  | 24 OWNER'S NAME & ADDRESS (IF KNOWN)                   |  |
| 10 SITE STRUCTURE BUILDING X OBJECT                                   |  | 25 OPEN TO PUBLIC (YES/NO) Y                           |  |
| 11 ON NAT'L REG? (YES/NO)   |  | 26 LOCAL CONTACT PERSON OR ORGANIZATION                |  |
| 12 IS IT ELIGIBLE? (YES/NO)   |  | 27 OTHER SURVEYS IN WHICH INCLUDED                     |  |
| 13 PART OF HIST DIST (YES/NO) N                                       |  | 28 NO OF STORIES 01.0                                  |  |
| 14 DIST POTENT (YES/NO) Y   |  | 29 BASEMENT (Y/N) FULL (Y/N) N                         |  |
| 15 NAME OF ESTABLISHED DISTRICT                                       |  | 30 FOUNDATION MATERIAL CONCRETE                        |  |
| 42 FURTHER DESCRIPTION OF IMPORTANT FEATURES SEE CONTINUATION SHEET   |  | 31 WALL CONSTRUCTION MASONRY                           |  |
| 43 HISTORY AND SIGNIFICANCE SEE CONTINUATION SHEET                    |  | 32 ROOF TYPE & MATERIAL FLAT ROLLED COMPOSITION        |  |
| 44 DESCRIPTION OF ENVIRONMENT AND OUTBUILDINGS SEE CONTINUATION SHEET |  | 33 NO. OF BAYS FRONT 4 SIDE 0                          |  |
| 45 SOURCES OF INFORMATION SEE CONTINUATION SHEET                      |  | 34 WALL TREATMENT BRICK                                |  |
|   |  | 35 PLAN SHAPE IRREGULAR                                |  |
|   |  | 36 CHANGES ADDITION X (EXPLAIN IN #42) ALTERED X MOVED |  |
|   |  | 37 CONDITION INTERIOR EXTERIOR GOOD TO EXC.            |  |
|   |  | 38 PRESERVATION UNDERWAY? (Y/N) N                      |  |
|   |  | 39 ENDANGERED (YES/NO) BY WHAT? N                      |  |
|   |  | 40 VISIBLE FROM PUBLIC ROAD? (YES/NO) Y                |  |
|   |  | 41 DISTANCE FROM AND FRONTAGE ON ROAD                  |  |
|   |  | P H O T O  |  |
|   |  | 46 PREPARED BY LINDA STOCKMANN                         |  |
|   |  | 47 ORGANIZATION KIRK. LANDM. COMM.                     |  |
|   |  | 48 DATE 49 REVISION DATE(S)                            |  |

Office of Historic Preservation  
P.O. Box 176  
Jefferson City, MO 65102  
CERTIFIED LOCAL GOVERNMENT PROGRAM  
HISTORIC INVENTORY - Phase 2

Kirkwood, Missouri

Continuation Sheet

42.

131-137 W. Jefferson

This commercial structure contains four street level shops. It features a false roof which projects on the facade, forming an overhang. The entries are recessed. They contain single-leaf metal and glass doors. The shops feature metal and glass fixed display windows with PermaStone in place beneath. Also visible on the facade are multi-colored brick piers which visually separate the facade into three bays. There is a cinderblock addition on the rear of this building.



Office of Historic Preservation  
P.O. Box 176  
Jefferson City, MO 65102  
Certified Local Government Program  
Historic Inventory - Phase 2

Kirkwood, Missouri

Continuation Sheet 131-137 W. Jefferson

43. History and Significance

44. Description of Environment and Outbuildings

This is a commercial piece of property with a black-topped parking area in the rear.



SL-AL-10-304

|  |  |   |  |
|--|--|---|--|
| 1 NO 0437 LOCAL #                              |  | 4 PRESENT NAME(S)                       |  |
| 2 COUNTY                                       |  |   |  |
| 3 LOCATION OF NEGATIVES                        |  | 5 OTHER NAME(S)                         |  |
| ST. LOUIS COUNTY                               |  |   |  |
| LINDA STOCKMANN                                |  |   |  |
| 6 SPECIFIC LOCATION                            |  | 16 THEMATIC CATEGORY                    |  |
| 139 W. JEFFERSON                               |  |   |  |
| 7 CITY OR TOWN                                 |  | 17 DATE(S) OR PERIOD                    |  |
| K I R K W O O D, M O                           |  | CA 1948                                 |  |
| 8 SITE PLAN WITH NORTH ARROW                   |  | 18 STYLE OR DESIGN                      |  |
| S E E M A P                                    |  | VERNACULAR                              |  |
|  |  | 19 ARCHITECT OR ENGINEER                |  |
|  |  | 20 CONTRACTOR OR BUILDER                |  |
|  |  | 21 ORIGINAL USE, IF APPARENT            |  |
|  |  | COMMERCIAL                              |  |
|  |  | 22 PRESENT USE                          |  |
|  |  | COMMERCIAL                              |  |
|  |  | 23 OWNERSHIP                            |  |
|  |  | PUBLIC                                  |  |
|  |  | PRIVATE X                               |  |
| 9 COORDINATES                                  |  | 24 OWNER'S NAME & ADDRESS (IF KNOWN)    |  |
| LOT  |  |   |  |
| LANG   |  |   |  |
| 10 SITE STRUCTURE                              |  | 25 OPEN TO PUBLIC (YES/NO)              |  |
| BUILDING X OBJECT                              |  | N                                       |  |
| 11 ON NAT'L REG? (YES/NO)                      |  | 26 LOCAL CONTACT PERSON OR ORGANIZATION |  |
| 12 IS IT ELIGIBLE? (YES/NO)                    |  |   |  |
| 13 PART OF HIST DIST (YES/NO) N                |  | 27 OTHER SURVEYS IN WHICH INCLUDED      |  |
| 14 DIST POTENT (YES/NO) Y                      |  |   |  |
| 15 NAME OF ESTABLISHED DISTRICT                |  | 28 NO OF STORIES                        |  |
|  |  | 01.0                                    |  |
|  |  | 29 BASEMENT (Y/N) N                     |  |
|  |  | FULL (Y/N)                              |  |
|  |  | 30 FOUNDATION MATERIAL                  |  |
|  |  | CONCRETE                                |  |
|  |  | 31 WALL CONSTRUCTION                    |  |
|  |  | MASONRY                                 |  |
|  |  | 32 ROOF TYPE & MATERIAL                 |  |
|  |  | FLAT                                    |  |
|  |  | ROLLED COMPOSITION                      |  |
|  |  | 33 NO. OF BAYS                          |  |
|  |  | FRONT 3 SIDE 0                          |  |
|  |  | 34 WALL TREATMENT                       |  |
|  |  | CONCRETE BLOCK & BRICK                  |  |
|  |  | 35 PLAN SHAPE                           |  |
|  |  | RECTANGLE                               |  |
|  |  | 36 CHANGES ADDITION X                   |  |
|  |  | (EXPLAIN ALTERED X                      |  |
|  |  | IN #42) MOVED                           |  |
|  |  | 37 CONDITION                            |  |
|  |  | INTERIOR                                |  |
|  |  | EXTERIOR GOOD                           |  |
|  |  | 38 PRESERVATION UNDERWAY? (Y/N) N       |  |
|  |  | 39 ENDANGERED (YES/NO) N                |  |
|  |  | BY WHAT ?                               |  |
|  |  | 40 VISIBLE FROM PUBLIC ROAD ?           |  |
|  |  | (YES/NO) Y                              |  |
|  |  | 41 DISTANCE FROM AND FRONTAGE ON ROAD   |  |
|  |  | P H O T O                               |  |
| 42 FURTHER DESCRIPTION OF IMPORTANT FEATURES   |  | 46 PREPARED BY                          |  |
| SEE CONTINUATION SHEET                         |  | LINDA STOCKMANN                         |  |
| 43 HISTORY AND SIGNIFICANCE                    |  | 47 ORGANIZATION                         |  |
| SEE CONTINUATION SHEET                         |  | KIRK. LANDM. COMM.                      |  |
| 44 DESCRIPTION OF ENVIRONMENT AND OUTBUILDINGS |  | 48 DATE                                 |  |
| SEE CONTINUATION SHEET                         |  | 49 REVISION DATE(S)                     |  |
| 45 SOURCES OF INFORMATION                      |  |   |  |
| SEE CONTINUATION SHEET                         |  |   |  |

Office of Historic Preservation  
P.O. Box 176  
Jefferson City, MO 65102  
CERTIFIED LOCAL GOVERNMENT PROGRAM  
HISTORIC INVENTORY - Phase 2

Kirkwood, Missouri

Continuation Sheet

42.

139 W. Jefferson

This commercial structure features a false roof just above the facade windows. This roof spans the facade. The entrance is recessed and contains a single-leaf wood door with a large pane of glass. There is a transom in place above. The building also features large, fixed display windows. There are two, slightly projecting, brick string courses above the projecting facade false roof and a firebrick string course along the roofline.

Office of Historic Preservation  
P.O. Box 176  
Jefferson City, MO 65102  
Certified Local Government Program  
Historic Inventory - Phase 2

Kirkwood, Missouri

Continuation Sheet 139 W. Jefferson

43. History and Significance

44. Description of Environment and Outbuildings

This is a commercial piece of property with a black-topped parking area in the rear.



SL-15-017-305

|  |  |  |  |
|--|--|--|--|
| 1 NO 0438 LOCAL #  |  | 4 PRESENT NAME(S)                          |  |
| 2 COUNTY<br>ST. LOUIS COUNTY   |  |  |  |
| 3 LOCATION OF NEGATIVES<br>LINDA STOCKMANN                               |  | 5 OTHER NAME(S)                            |  |
| 6 SPECIFIC LOCATION<br>151, 153 W. JEFFERSON                             |  | 16 THEMATIC CATEGORY                       |  |
| 7 CITY OR TOWN<br>KIRKWOOD, MO   |  | 17 DATE(S) OR PERIOD<br>CA 1949            |  |
| 8 SITE PLAN WITH NORTH ARROW<br>SEE MAP                                  |  | 18 STYLE OR DESIGN VERNACULAR              |  |
|  |  | 19 ARCHITECT OR ENGINEER                   |  |
|  |  | 20 CONTRACTOR OR BUILDER                   |  |
|  |  | 21 ORIGINAL USE, IF APPARENT<br>COMMERCIAL |  |
|  |  | 22 PRESENT USE<br>COMMERCIAL               |  |
| 9 COORDINATES<br>LOT<br>LANG   |  | 23 OWNERSHIP<br>PUBLIC<br>PRIVATE X        |  |
|  |  | 24 OWNER'S NAME & ADDRESS (IF KNOWN)       |  |
| 10 SITE STRUCTURE<br>BUILDING X OBJECT                                   |  | 25 OPEN TO PUBLIC (YES/NO) Y               |  |
| 11 ON NAT'L REG? (YES/NO)  |  | 26 LOCAL CONTACT PERSON OR ORGANIZATION    |  |
| 12 IS IT ELIGIBLE? (YES/NO)  |  | 27 OTHER SURVEYS IN WHICH INCLUDED         |  |
| 13 PART OF HIST DIST (YES/NO) N  |  | 37 CONDITION<br>INTERIOR<br>EXTERIOR GOOD  |  |
| 14 DIST POTENT (YES/NO) Y  |  | 38 PRESERVATION UNDERWAY? (Y/N) N          |  |
| 15 NAME OF ESTABLISHED DISTRICT  |  | 39 ENDANGERED (YES/NO) N<br>BY WHAT?       |  |
| 42 FURTHER DESCRIPTION OF IMPORTANT FEATURES<br>SEE CONTINUATION SHEET   |  | 40 VISIBLE FROM PUBLIC ROAD?<br>(YES/NO) Y |  |
| 43 HISTORY AND SIGNIFICANCE<br>SEE CONTINUATION SHEET                    |  | 41 DISTANCE FROM AND FRONTAGE ON ROAD      |  |
| 44 DESCRIPTION OF ENVIRONMENT AND OUTBUILDINGS<br>SEE CONTINUATION SHEET |  | P H O T O                                  |  |
| 45 SOURCES OF INFORMATION<br>SEE CONTINUATION SHEET                      |  | 46 PREPARED BY<br>LINDA STOCKMANN          |  |
|  |  | 47 ORGANIZATION<br>KIRK. LANDM. COMM.      |  |
|  |  | 48 DATE                                    |  |
|  |  | 49 REVISION DATE(S)                        |  |

Office of Historic Preservation  
P.O. Box 176  
Jefferson City, MO 65102  
CERTIFIED LOCAL GOVERNMENT PROGRAM  
HISTORIC INVENTORY - Phase 2

Kirkwood, Missouri

Continuation Sheet

42.

151, 153 W. Jefferson

This commercial structure contains two street level shops. It features firebrick stringcourse at the roofline. The facade wall is clad in red brick. The facade is divided into four bays. The central two bays have a wide wood pediment and frieze in place above them and are divided by fluted wood pilasters. The entrances are on the ends of the facade. They contain single-leaf wood doors with nine lights in the upper half. The central bays of the facade feature large, fixed, metal and glass display windows that have false muntins applied on the inside. These windows feature brick soldier-course sills.



Office of Historic Preservation  
P.O. Box 176  
Jefferson City, MO 65102  
Certified Local Government Program  
Historic Inventory - Phase 2

Kirkwood, Missouri

Continuation Sheet 151-153 W. Jefferson

43. History and Significance

44. Description of Environment and Outbuildings

This is a commercial piece of property with a black-topped parking area in the rear and along the west side of the building.



151 W.

*The Personal Touch* FINE HOME  
INTERIORS

JANOR SUPPLY

Hand Made in  
Italy - Direct

OFFICE OF HISTORIC PRESERVATION, P.O. BOX 176, JEFFERSON CITY, MISSOURI 65101  
HISTORIC INVENTORY

SLASH 1-2-80

|  |  |  |
|--|--|--|
| 1 NO 0377 LOCAL #                          | 4 PRESENT NAME(S)                            |  |
| 2 COUNTY<br>ST. LOUIS COUNTY               | 5 OTHER NAME(S)                              |  |
| 3 LOCATION OF NEGATIVES<br>LINDA STOCKMANN |  |  |
| 6 SPECIFIC LOCATION<br>243 W. JEFFERSON    | 16 THEMATIC CATEGORY                         | 28 NO OF STORIES 02.0  |
| 7 CITY OR TOWN<br>K I R K W O O D, M O     | 17 DATE(S) OR PERIOD<br>CA 1975              | 29 BASEMENT (Y/N) Y<br>FULL (Y/N)  |
| 8 SITE PLAN WITH NORTH ARROW<br>SEE MAP    | 18 STYLE OR DESIGN MODERN<br>CONTEMPORARY    | 30 FOUNDATION MATERIAL<br>CONCRETE                                       |
|  | 19 ARCHITECT OR ENGINEER                     | 31 WALL CONSTRUCTION<br>FRAME  |
|  | 20 CONTRACTOR OR BUILDER                     | 32 ROOF TYPE & MATERIAL<br>FRONT GABLE<br>ASPHALT SHINGLE                |
|  | 21 ORIGINAL USE, IF APPARENT<br>MULTI FAMILY | 33 NO. OF BAYS<br>FRONT 3 SIDE 6   |
|  | 22 PRESENT USE<br>MULTI FAMILY               | 34 WALL TREATMENT<br>BRICK VENEER & WEATHERED<br>VERTICAL SIDING         |
|  | 23 OWNERSHIP PUBLIC<br>PRIVATE X             | 35 PLAN SHAPE<br>RECTANGLE   |
| 9 COORDINATES<br>LOT<br>LANG               | 24 OWNER'S NAME & ADDRESS (IF KNOWN)         | 36 CHANGES ADDITION<br>(EXPLAIN ALTERED<br>IN #42) MOVED                 |
| 10 SITE STRUCTURE<br>BUILDING X OBJECT     | 25 OPEN TO PUBLIC (YES/NO) N                 | 37 CONDITION<br>INTERIOR<br>EXTERIOR EXCELLENT                           |
| 11 ON NAT'L REG? (YES/NO)                  | 26 LOCAL CONTACT PERSON OR ORGANIZATION      | 38 PRESERVATION UNDERWAY? (Y/N) N  |
| 12 IS IT ELIGIBLE? (YES/NO)                | 27 OTHER SURVEYS IN WHICH INCLUDED           | 39 ENDANGERED (YES/NO) N<br>BY WHAT ?                                    |
| 13 PART OF HIST DIST (YES/NO) N            |  | 40 VISIBLE FROM PUBLIC ROAD ?<br>(YES/NO) Y                              |
| 14 DIST POTENTIAL (YES/NO) Y               |  | 41 DISTANCE FROM AND FRONTAGE ON ROAD                                    |
| 15 NAME OF ESTABLISHED DISTRICT            |  | 42 FURTHER DESCRIPTION OF IMPORTANT FEATURES<br>SEE CONTINUATION SHEET   |
|  |  | 43 HISTORY AND SIGNIFICANCE<br>SEE CONTINUATION SHEET                    |
|  |  | 44 DESCRIPTION OF ENVIRONMENT AND OUTBUILDINGS<br>SEE CONTINUATION SHEET |
|  |  | 45 SOURCES OF INFORMATION<br>SEE CONTINUATION SHEET                      |
|  |  | 46 PREPARED BY<br>LINDA STOCKMANN  |
|  |  | 47 ORGANIZATION<br>KIPK. LANDM. COMM.                                    |
|  |  | 48 DATE 49 REVISION DATE(S)  |

Office of Historic Preservation  
P.O. Box 176  
Jefferson City, MO 65102  
CERTIFIED LOCAL GOVERNMENT PROGRAM  
HISTORIC INVENTORY - Phase 2

Kirkwood, Missouri

Continuation Sheet

42.

243 W. Jefferson

The primary elevation of this building is its W. Jefferson elevation. This elevation features a low, gabled roof with slightly overhanging eaves. There are exposed rafters in the eaves. At the peak of the gable the roofline projects substantially, corresponding to a projecting central bay. Beneath this projection, also at the peak, is a louvered wood ventilation opening, whose shape conforms to that of the peak. The projecting facade bay has brick piers filled in with vertical, weathered-wood siding. The primary entry is central and is on this projecting bay. It contains a single-leaf wood, raised-panel door which is flanked by sidelights. The doorway is framed by naturally weathered panels of wood. Above the doorway there is a balcony constructed of weathered wood. Above this is vertical weathered siding. The windows are metal and glass, roll-out casement windows. Another prominent elevation of this building is its N. Harrison elevation. This elevation features a central projecting bay which is topped by a gable which projects from the main house roof. It also has double-leaf louvered ventilation openings at its peak. These are surrounded by vertical wood siding. In addition, it features balconies which match that of the facade, and basement-level garage entries. There are also matching balconies and basement-level garage entries on the east elevation.

Office of Historic Preservation  
P.O. Box 176  
Jefferson City, MO 65102  
Certified Local Government Program  
Historic Inventory - Phase 2

Kirkwood, Missouri

Continuation Sheet 243 W Jefferson

43. History and Significance

44. Description of Environment and Outbuildings

This is a large corner lot with a few large and/or old trees.  
It has been nicely landscaped.



OFFICE OF HISTORIC PRESERVATION, P.O. BOX 176, JEFFERSON CITY, MISSOURI 65101  
HISTORIC INVENTORY

SLF0011-207

|  |  |   |  |
|--|--|---|--|
| 1 NC 0365 LOCAL #                              |  | 4 PRESENT NAME(S)                       |  |
| 2 COUNTY                                       |  |   |  |
| ST. LOUIS COUNTY                               |  |   |  |
| 3. LOCATION OF NEGATIVES                       |  | 5 OTHER NAME(S)                         |  |
| LINDA STOCKMANN                                |  |   |  |
| 6 SPECIFIC LOCATION                            |  | 16 THEMATIC CATEGORY                    |  |
| 315 W. JEFFERSON                               |  |   |  |
| 7 CITY OR TOWN                                 |  | 17 DATE(S) OR PERIOD                    |  |
| K I R K W C O D, M O                           |  | CA 1920                                 |  |
| 8 SITE PLAN WITH NORTH ARROW                   |  | 18 STYLE OR DESIGN                      |  |
| S E E M A P                                    |  | ECLECTIC BUNGALOW                       |  |
|  |  | 19 ARCHITECT OR ENGINEER                |  |
|  |  | 20 CONTRACTOR OR BUILDER                |  |
|  |  | 21 ORIGINAL USE, IF APPARENT            |  |
|  |  | SINGLE FAMILY                           |  |
|  |  | 22 PRESENT USE                          |  |
|  |  | SINGLE FAMILY                           |  |
| 9 COORDINATES                                  |  | 23 OWNERSHIP                            |  |
| LOT  |  | PUBLIC                                  |  |
| LANG   |  | PRIVATE X                               |  |
|  |  | 24 OWNER'S NAME & ADDRESS (IF KNOWN)    |  |
|  |  |   |  |
| 10 SITE BUILDING X                             |  | 25 OPEN TO PUBLIC (YES/NO) N            |  |
| STRUCTURE OBJECT                               |  |   |  |
| 11 ON NAT'L REG? (YES/NO)                      |  | 26 LOCAL CONTACT PERSON OR ORGANIZATION |  |
| 12 IS IT ELIGIBLE? (YES/NO)                    |  |   |  |
| 13 PART OF HIST DIST (YES/NO) N                |  | 27 OTHER SURVEYS IN WHICH INCLUDED      |  |
| 14 DIST POTENT (YES/NO) Y                      |  |   |  |
| 15 NAME OF ESTABLISHED DISTRICT                |  | 28 NO OF STORIES 01.5                   |  |
|  |  | 29 BASEMENT (Y/N) Y                     |  |
|  |  | FULL (Y/N)                              |  |
|  |  | 30 FOUNDATION MATERIAL                  |  |
|  |  | COVERED WITH STONE                      |  |
|  |  | 31 WALL CONSTRUCTION                    |  |
|  |  | FRAME                                   |  |
|  |  | 32 ROOF TYPE & MATERIAL                 |  |
|  |  | SIDE GABLE                              |  |
|  |  | ASPHALT SHINGLE                         |  |
|  |  | 33 NO. OF BAYS                          |  |
|  |  | FRONT 3 SIDE 3                          |  |
|  |  | 34 WALL TREATMENT                       |  |
|  |  | STUCCO                                  |  |
|  |  | 35 PLAN SHAPE                           |  |
|  |  | RECTANGLE                               |  |
|  |  | 36 CHANGES ADDITION X                   |  |
|  |  | (EXPLAIN ALTERED IN #42) MOVED          |  |
|  |  | 37 CONDITION                            |  |
|  |  | INTERIOR EXCELLENT                      |  |
|  |  | 38 PRESERVATION UNDERWAY? (Y/N) N       |  |
|  |  | 39 ENDANGERED (YES/NO) N                |  |
|  |  | BY WHAT ?                               |  |
|  |  | 40 VISIBLE FROM PUBLIC ROAD ?           |  |
|  |  | (YES/NO) Y                              |  |
|  |  | 41 DISTANCE FROM AND FRONTAGE ON ROAD   |  |
|  |  | P H O T O                               |  |
| 42 FURTHER DESCRIPTION OF IMPORTANT FEATURES   |  | 46 PREPARED BY                          |  |
| SEE C O N T I N U A T I O N S H E E T          |  | LINDA STOCKMANN                         |  |
| 43 HISTORY AND SIGNIFICANCE                    |  | 47 ORGANIZATION                         |  |
| SEE C O N T I N U A T I O N S H E E T          |  | KIRK. LANDM. COMM.                      |  |
| 44 DESCRIPTION OF ENVIRONMENT AND OUTBUILDINGS |  | 48 DATE                                 |  |
| SEE C O N T I N U A T I O N S H E E T          |  | 49 REVISION DATE(S)                     |  |
| 45 SOURCES OF INFORMATION                      |  |   |  |
| SEE C O N T I N U A T I O N S H E E T          |  |   |  |

Office of Historic Preservation  
P.O. Box 176  
Jefferson City, MO 65102  
CERTIFIED LOCAL GOVERNMENT PROGRAM  
HISTORIC INVENTORY - Phase 2

Kirkwood, Missouri

Continuation Sheet

42.

315 W. Jefferson

As is typical of other bungalows in the vicinity with a Craftmen flavor, this home features a sweeping side-gable roof with widely overhanging eaves with exposed rafter ends and decorative wood brackets, a stucco wall finish, a full-width facade veranda, three over one light configurations in the windows and a facade dormer, in this case a shed dormer. The veranda has a shed roof which breaks slightly from the principal roof, wood posts and a ground-level concrete slab (the original porch floor has been removed). The facade wall from the watertable downward has been clad with brick. The primary entrance is accessed by brick stairs. It is central and contains a single-leaf wood panel door with three vertical lights in its upper one-third. It is flanked by decorative wood shutters. The windows are double-hung wood sash with plain wood surrounds, wide wood lugsills on the first level and narrow wood lugsills on the attic level. They have three over one light configurations. There is a one story room addition at the rear of the building which is clad with board and batten siding.



Office of Historic Preservation  
P.O. Box 176  
Jefferson City, MO 65102  
Certified Local Government Program  
Historic Inventory - Phase 2

Kirkwood, Missouri

Continuation Sheet 315 W. Jefferson

43. History and Significance

44. Description of Environment and Outbuildings

This is a deep narrow lot with a couple of large and/or old trees.



OFFICE OF HISTORIC PRESERVATION, P.O. BOX 176, JEFFERSON CITY, MISSOURI 65101  
HISTORIC INVENTORY

SUPPLEMENT 7-207

|   |  |  |  |
|---|--|--|--|
| 1 NO 0366 LOCAL #   |  | 4 PRESENT NAME(S)                                  |  |
| 2 COUNTY ST. LOUIS COUNTY   |  |  |  |
| 3. LOCATION OF NEGATIVES LINDA STOCKMANN                              |  | 5 OTHER NAME(S)                                    |  |
| 6 SPECIFIC LOCATION 319 W. JEFFERSON                                  |  | 16 THEMATIC CATEGORY                               |  |
| 7 CITY OR TOWN KIRKWOOD, MO   |  | 17 DATE(S) OR PERIOD CA 1920                       |  |
| 8 SITE PLAN WITH NORTH ARROW SEE MAP                                  |  | 18 STYLE OR DESIGN ECLECTIC BUNGALOW               |  |
|   |  | 19 ARCHITECT OR ENGINEER                           |  |
|   |  | 20 CONTRACTOR OR BUILDER                           |  |
|   |  | 21 ORIGINAL USE, IF APPARENT SINGLE FAMILY         |  |
|   |  | 22 PRESENT USE SINGLE FAMILY                       |  |
| 9 COORDINATES LOT LANG  |  | 23 OWNERSHIP PUBLIC PRIVATE X                      |  |
|   |  | 24 OWNER'S NAME & ADDRESS (IF KNOWN)               |  |
| 10 SITE BUILDING X STRUCTURE OBJECT                                   |  | 25 OPEN TO PUBLIC (YES/NO) N                       |  |
| 11 ON NAT'L REG? (YES/NO)   |  | 26 LOCAL CONTACT PERSON OR ORGANIZATION            |  |
| 12 IS IT ELIGIBLE? (YES/NO)   |  | 27 OTHER SURVEYS IN WHICH INCLUDED                 |  |
| 13 PART OF HIST DIST (YES/NO) N                                       |  |  |  |
| 14 DIST POTENTIAL (YES/NO) Y  |  |  |  |
| 15 NAME OF ESTABLISHED DISTRICT                                       |  | 28 NO OF STORIES 01.5                              |  |
|   |  | 29 BASEMENT (Y/N) Y FULL (Y/N)                     |  |
|   |  | 30 FOUNDATION MATERIAL COVERED WITH STUCCO         |  |
|   |  | 31 WALL CONSTRUCTION FRAME                         |  |
|   |  | 32 ROOF TYPE & MATERIAL SIDE GABLE ASPHALT SHINGLE |  |
|   |  | 33 NO. OF BAYS FRONT 3 SIDE 3                      |  |
|   |  | 34 WALL TREATMENT STUCCO                           |  |
|   |  | 35 PLAN SHAPE RECTANGLE                            |  |
|   |  | 36 CHANGES ADDITION (EXPLAIN IN #42) ALTERED MOVED |  |
|   |  | 37 CONDITION INTERIOR EXTERIOR EXCELLENT           |  |
|   |  | 38 PRESERVATION UNDERWAY? (Y/N) N                  |  |
|   |  | 39 ENDANGERED (YES/NO) N BY WHAT ?                 |  |
|   |  | 40 VISIBLE FROM PUBLIC ROAD ? (YES/NO) Y           |  |
|   |  | 41 DISTANCE FROM AND FRONTAGE ON ROAD              |  |
| 42 FURTHER DESCRIPTION OF IMPORTANT FEATURES SEE CONTINUATION SHEET   |  | PHOTO  |  |
| 43 HISTORY AND SIGNIFICANCE SEE CONTINUATION SHEET                    |  | 46 PREPARED BY LINDA STOCKMANN                     |  |
| 44 DESCRIPTION OF ENVIRONMENT AND OUTBUILDINGS SEE CONTINUATION SHEET |  | 47 ORGANIZATION KIRK. LANDM. COMM.                 |  |
| 45 SOURCES OF INFORMATION SEE CONTINUATION SHEET                      |  | 48 DATE 49 REVISION DATE(S)                        |  |

Office of Historic Preservation  
P.O. Box 176  
Jefferson City, MO 65102  
CERTIFIED LOCAL GOVERNMENT PROGRAM  
HISTORIC INVENTORY - Phase 2

Kirkwood, Missouri

Continuation Sheet

42.

319 W. Jefferson

As is typical of bungalows in this vicinity with the Craftsmen flavor, this home features a sweeping side-gable roof with widely overhanging eaves with exposed rafter ends and decorative wood elbow brackets, a full-width facade veranda, three over one light configurations in the windows, a stucco wall finish and a long shed dormer on the facade. The veranda has a shed roof which breaks slightly from the principal roof, wood posts, a solid stuccoed balustrade and a concrete floor and stairs. The primary entrance is central and contains a single-leaf wood panel door with nine lights in its upper one-half. It is covered with an aluminum storm door. The windows are double-hung wood sash with plain wood surrounds, wide wood lugsills on the first level and narrow wood lugsills in the dormer. There is an open-frame porch at the rear of the building.

Office of Historic Preservation  
P.O. Box 176  
Jefferson City, MO 65102  
Certified Local Government Program  
Historic Inventory - Phase 2

Kirkwood, Missouri

Continuation Sheet 319 W. Jefferson

43. History and Significance

44. Description of Environment and Outbuildings

This is a deep narrow lot with one (1) large tree. There is a detached two (2) car frame garage at the rear of the lot-



OFFICE OF HISTORIC PRESERVATION, P.O. BOX 176, JEFFERSON CITY, MISSOURI 65101  
HISTORIC INVENTORY

FILED 11-30

|  |  |   |  |
|--|--|---|--|
| 1 NC 0367 LOCAL #  |  | 4 PRESENT NAME(S)                             |  |
| 2 CCOUNTY<br>ST. LOUIS COUNTY  |  |   |  |
| 3 LOCATION OF NEGATIVES<br>LINDA STOCKMANN                               |  | 5 OTHER NAME(S)                               |  |
| 6 SPECIFIC LOCATION<br>327 W. JEFFERSON                                  |  | 16 THEMATIC CATEGORY                          |  |
| 7 CITY OR TOWN<br>KIRKWOOD, MO   |  | 17 DATE(S) OR PERIOD<br>CA 1920               |  |
| 8 SITE PLAN WITH NORTH ARROW<br>SEE MAP                                  |  | 18 STYLE OR DESIGN<br>ECLECTIC BUNGALOW       |  |
|  |  | 19 ARCHITECT OR ENGINEER                      |  |
|  |  | 20 CONTRACTOR OR BUILDER                      |  |
|  |  | 21 ORIGINAL USE, IF APPARENT<br>SINGLE FAMILY |  |
|  |  | 22 PRESENT USE<br>SINGLE FAMILY               |  |
| 9 COORDINATES<br>LOT<br>LANG   |  | 23 OWNERSHIP<br>PUBLIC<br>PRIVATE X           |  |
|  |  | 24 OWNER'S NAME & ADDRESS (IF KNOWN)          |  |
| 10 SITE STRUCTURE<br>BUILDING X OBJECT                                   |  | 25 OPEN TO PUBLIC (YES/NO) N                  |  |
| 11 ON NAT'L REG? (YES/NO)  |  | 26 LOCAL CONTACT PERSON OR ORGANIZATION       |  |
| 12 IS IT ELIGIBLE? (YES/NO)  |  | 27 OTHER SURVEYS IN WHICH INCLUDED            |  |
| 13 PART OF HIST DIST (YES/NO)  |  | 39 ENDANGERED (YES/NO) N<br>BY WHAT?          |  |
| 14 DIST PCTENT (YES/NO)  |  | 40 VISIBLE FROM PUBLIC ROAD? (YES/NO) Y       |  |
| 15 NAME OF ESTABLISHED DISTRICT  |  | 41 DISTANCE FROM AND FRONTAGE ON ROAD         |  |
| 42 FURTHER DESCRIPTION OF IMPORTANT FEATURES<br>SEE CONTINUATION SHEET   |  | P H O T O                                     |  |
| 43 HISTORY AND SIGNIFICANCE<br>SEE CONTINUATION SHEET                    |  | 46 PREPARED BY<br>LINDA STOCKMANN             |  |
| 44 DESCRIPTION OF ENVIRONMENT AND OUTBUILDINGS<br>SEE CONTINUATION SHEET |  | 47 ORGANIZATION<br>KIRK. LANDM. COMM.         |  |
| 45 SOURCES OF INFORMATION<br>SEE CONTINUATION SHEET                      |  | 48 DATE                                       |  |
|  |  | 49 REVISION DATE(S)                           |  |

Office of Historic Preservation  
P.O. Box 176  
Jefferson City, MO 65102  
CERTIFIED LOCAL GOVERNMENT PROGRAM  
HISTORIC INVENTORY - Phase 2

Kirkwood, Missouri

Continuation Sheet

42.

327 W. Jefferson

As is typical of other bungalows in the vicinity with the Craftsman flavor, this home features a sweeping side-gable roof with widely overhanging eaves, a full-width facade veranda, three over one light configurations in the windows and a long shed dormer on the facade. Unusual is the building's brick wall-cladding. The veranda has a shed roof which breaks slightly from the principal roof, brick posts, a wood floor and concrete stairs. The primary entrance contains a single-leaf wood door with twelve lights. It is flanked by decorative wood shutters. The first level windows are double-hung wood sash with wood surrounds and brick soldier-course sills. The dormer windows contain double-hung wood sash with wood surrounds, wood lugsills and decorative wood shutters. They have one over one light configurations. There is a one story room addition at the rear of this building.



Office of Historic Preservation  
P.O. Box 176  
Jefferson City, MO 65102  
Certified Local Government Program  
Historic Inventory - Phase 2

Kirkwood, Missouri

Continuation Sheet 327 W. Jefferson

43. History and Significance

44. Description of Environment and Outbuildings

This is a narrow deep lot with a couple of large and/or old trees along the street. There is a detached one (1) car frame garage at the rear of the lot.



OFFICE OF HISTORIC PRESERVATION, P.O. BOX 176, JEFFERSON CITY, MISSOURI 65101  
HISTORIC INVENTORY

SLACON - 210

|  |  |   |  |
|--|--|---|--|
| 1 NC 0368 LOCAL #                              |  | 4 PRESENT NAME(S)                       |  |
| 2 COUNTY                                       |  |   |  |
| 3. LOCATION OF NEGATIVES                       |  | 5 OTHER NAME(S)                         |  |
| LINDA STOCKMANN                                |  |   |  |
| 6 SPECIFIC LOCATION                            |  | 16 THEMATIC CATEGORY                    |  |
| 329 W. JEFFERSON                               |  |   |  |
| 7 CITY OR TOWN                                 |  | 17 DATE(S) OR PERIOD                    |  |
| KIRKWOOD, MO                                   |  | CA 1920                                 |  |
| 8 SITE PLAN WITH NORTH ARROW                   |  | 18 STYLE OR DESIGN                      |  |
| SEE MAP  |  | ECLECTIC BUNGALOW                       |  |
|  |  | 19 ARCHITECT OR ENGINEER                |  |
|  |  | 20 CONTRACTOR OR BUILDER                |  |
|  |  | 21 ORIGINAL USE, IF APPARENT            |  |
|  |  | SINGLE FAMILY                           |  |
|  |  | 22 PRESENT USE                          |  |
|  |  | SINGLE FAMILY                           |  |
| 9 COORDINATES                                  |  | 23 OWNERSHIP                            |  |
| LOT  |  | PUBLIC                                  |  |
| LANG   |  | PRIVATE X                               |  |
| 10 SITE STRUCTURE                              |  | 24 OWNER'S NAME & ADDRESS (IF KNOWN)    |  |
| BUILDING X OBJECT                              |  |   |  |
| 11 ON NAT'L REG? (YES/NO)                      |  | 25 OPEN TO PUBLIC (YES/NO) N            |  |
| 12 IS IT ELIGIBLE? (YES/NO)                    |  | 26 LOCAL CONTACT PERSON OR ORGANIZATION |  |
| 13 PART OF HIST DIST (YES/NO) N                |  | 27 OTHER SURVEYS IN WHICH INCLUDED      |  |
| 14 DIST POTENTIAL (YES/NO) Y                   |  |   |  |
| 15 NAME OF ESTABLISHED DISTRICT                |  | 28 NO OF STORIES 01.5                   |  |
|  |  | 29 BASEMENT (Y/N) Y                     |  |
|  |  | FULL (Y/N)                              |  |
|  |  | 30 FOUNDATION MATERIAL                  |  |
|  |  | COVERED WITH STUCCO                     |  |
|  |  | 31 WALL CONSTRUCTION                    |  |
|  |  | FRAME                                   |  |
|  |  | 32 ROOF TYPE & MATERIAL                 |  |
|  |  | FRONT GABLE                             |  |
|  |  | ASPHALT SHINGLE                         |  |
|  |  | 33 NO. OF BAYS                          |  |
|  |  | FRONT 3 SIDE 3                          |  |
|  |  | 34 WALL TREATMENT                       |  |
|  |  | WOOD HORIZONTAL LAP SIDING              |  |
|  |  | 35 PLAN SHAPE                           |  |
|  |  | RECTANGLE                               |  |
|  |  | 36 CHANGES ADDITION                     |  |
|  |  | (EXPLAIN ALTERED                        |  |
|  |  | IN #42) MOVED                           |  |
|  |  | 37 CONDITION                            |  |
|  |  | INTERIOR                                |  |
|  |  | EXTERIOR GOOD                           |  |
|  |  | 38 PRESERVATION UNDERWAY? (Y/N) N       |  |
|  |  | 39 ENDANGERED (YES/NO) N                |  |
|  |  | BY WHAT ?                               |  |
|  |  | 40 VISIBLE FROM PUBLIC ROAD ?           |  |
|  |  | (YES/NO) Y                              |  |
|  |  | 41 DISTANCE FROM AND FRONTAGE ON ROAD   |  |
|  |  | P H O T O                               |  |
| 42 FURTHER DESCRIPTION OF IMPORTANT FEATURES   |  | 46 PREPARED BY                          |  |
| SEE CONTINUATION SHEET                         |  | LINDA STOCKMANN                         |  |
| 43 HISTORY AND SIGNIFICANCE                    |  | 47 ORGANIZATION                         |  |
| SEE CONTINUATION SHEET                         |  | KIRK. LANDM. COMM.                      |  |
| 44 DESCRIPTION OF ENVIRONMENT AND OUTBUILDINGS |  | 48 DATE                                 |  |
| SEE CONTINUATION SHEET                         |  | 49 REVISION DATE(S)                     |  |
| 45 SOURCES OF INFORMATION                      |  |   |  |
| SEE CONTINUATION SHEET                         |  |   |  |

Office of Historic Preservation  
P.O. Box 176  
Jefferson City, MO 65102  
CERTIFIED LOCAL GOVERNMENT PROGRAM  
HISTORIC INVENTORY - Phase 2

Kirkwood, Missouri

Continuation Sheet

42.

329 W. Jefferson

As is typical of other bungalows in the vicinity with the Craftsmen flavor, this home features overhanging eaves with exposed rafter ends and decorative wood brackets, a full-width facade porch and three over one or four over one light configurations in the windows. Somewhat atypical is the front-gable, although there are several of this type in the near vicinity. The porch has a hipped roof, wood posts, a plain wood balustrade, a wood floor and concrete stairs. The primary entrance is central and contains a single-leaf wood panel door with three vertical lights in its upper one-third. It is covered by an aluminum storm door. The windows are double-hung wood sash with plain wood surrounds, plain wood entablatures and wood lugsills. There is a full-width open-frame porch on the rear elevation.

Office of Historic Preservation  
P.O. Box 176  
Jefferson City, MO 65102  
Certified Local Government Program  
Historic Inventory - Phase 2

Kirkwood, Missouri

Continuation Sheet 329 W. Jefferson

43. History and Significance

44. Description of Environment and Outbuildings

This is a deep narrow lot with a few large and/or old trees.  
There is a detached two (2) car frame garage at the rear of the lot.



|  |                             |  |  |
|--|-----------------------------|--|--|
| 1 NO 0369 LOCAL #  |                             | 4 PRESENT NAME(S)                                |  |
| 2 CCOUNTY<br>ST. LOUIS COUNTY  |                             | 5 OTHER NAME(S)                                  |  |
| 3 LOCATION OF NEGATIVES<br>LINDA STOCKMANN                               |                             |  |  |
| 6 SPECIFIC LOCATION<br>333 W. JEFFERSON                                  |                             | 16 THEMATIC CATEGORY                             | 28 NO OF STORIES 01.0                                    |
| 7 CITY OR TOWN<br>KIRKWOOD, MO   |                             | 17 DATE(S) OR PERIOD<br>CA 1950                  | 29 BASEMENT (Y/N) N<br>FULL (Y/N)                        |
| 8 SITE PLAN WITH NORTH ARROW<br>SEE MAP                                  |                             | 18 STYLE OR DESIGN MODERN<br>MINIMAL TRADITIONAL | 30 FOUNDATION MATERIAL<br>CONCRETE                       |
|  |                             | 19 ARCHITECT OR ENGINEER                         | 31 WALL CONSTRUCTION<br>FRAME                            |
|  |                             | 20 CONTRACTOR OR BUILDER                         | 32 ROOF TYPE & MATERIAL<br>SIDE GABLE<br>ASPHALT SHINGLE |
|  |                             | 21 ORIGINAL USE, IF APPARENT<br>SINGLE FAMILY    | 33 NO. OF BAYS<br>FRONT 3 SIDE 3                         |
|  |                             | 22 PRESENT USE<br>SINGLE FAMILY                  | 34 WALL TREATMENT<br>BRICK VENEER                        |
| 9 COORDINATES<br>LOT<br>LANG   |                             | 23 OWNERSHIP PUBLIC<br>PRIVATE X                 | 35 PLAN SHAPE<br>IRREGULAR                               |
| 10 SITE BUILDING X STRUCTURE OBJECT                                      |                             | 24 OWNER'S NAME & ADDRESS (IF KNOWN)             | 36 CHANGES ADDITION<br>(EXPLAIN ALTERED<br>IN #42) MOVED |
| 11 ON NAT'L REG? (YES/NO)  | 12 IS IT ELIGIBLE? (YES/NO) | 25 OPEN TO PUBLIC (YES/NO) N                     | 37 CONDITION<br>INTERIOR<br>EXTERIOR GOOD                |
| 13 PART OF HIST DIST (YES/NO) N  | 14 DIST PCTENT (YES/NO) Y   | 26 LOCAL CONTACT PERSON OR ORGANIZATION          | 38 PRESERVATION UNDERWAY? (Y/N) N                        |
| 15 NAME OF ESTABLISHED DISTRICT  |                             | 27 OTHER SURVEYS IN WHICH INCLUDED               | 39 ENDANGERED (YES/NO) N<br>BY WHAT?                     |
| 42 FURTHER DESCRIPTION OF IMPORTANT FEATURES<br>SEE CONTINUATION SHEET   |                             |  | 40 VISIBLE FROM PUBLIC ROAD?<br>(YES/NO) Y               |
| 43 HISTORY AND SIGNIFICANCE<br>SEE CONTINUATION SHEET                    |                             |  | 41 DISTANCE FROM AND FRONTAGE ON ROAD<br>PHOTO           |
| 44 DESCRIPTION OF ENVIRONMENT AND OUTBUILDINGS<br>SEE CONTINUATION SHEET |                             |  | 46 PREPARED BY<br>LINDA STOCKMANN                        |
| 45 SOURCES OF INFORMATION<br>SEE CONTINUATION SHEET                      |                             |  | 47 ORGANIZATION<br>KIRK. LANDM. COMM.                    |
|  |                             | 48 DATE  | 49 REVISION DATE(S)                                      |

Office of Historic Preservation  
P.O. Box 176  
Jefferson City, MO 65102  
CERTIFIED LOCAL GOVERNMENT PROGRAM  
HISTORIC INVENTORY - Phase 2

Kirkwood, Missouri

Continuation Sheet

42.

333 W. Jefferson

This is a small home. It has minimal Colonial elements such as its somewhat accentuated facade entry, its references to multi-paned glazing and decorative wood shutters. The entry porch features a projecting gable, wrought iron posts and balustrade and a concrete stoop. The primary entry is off-center toward the north and contains a single-leaf wood panel door with three arched lights across the top. It is covered by a wood screen door, flanked by fluted wood pilasters and topped by a wood entablature. The windows are double-leaf wood roll-out casements with plain wood surrounds and wood lugsills. The roofline features close rake and eaves. There is a one story projecting rear wing which contains an enclosed breezeway and a garage.



Office of Historic Preservation  
P.O. Box 176  
Jefferson City, MO 65102  
Certified Local Government Program  
Historic Inventory - Phase 2

Kirkwood, Missouri

Continuation Sheet 333 W. Jefferson

43. History and Significance

44. Description of Environment and Outbuildings

This is a deep narrow lot with a few large and/or old trees.



|  |  |  |  |
|--|--|--|--|
| 1 NO 0378 LOCAL #  |  | 4 PRESENT NAME(S)                                |  |
| 2 COUNTY<br>ST. LOUIS COUNTY   |  | 5 OTHER NAME(S)                                  |  |
| 3. LOCATION OF NEGATIVES<br>LINDA STOCKMANN                              |  |  |  |
| 6 SPECIFIC LOCATION<br>336 W. JEFFERSON                                  |  | 16 THEMATIC CATEGORY                             | 28 NO OF STORIES 01.0                                    |
| 7 CITY OR TOWN<br>KIRKWOOD, MO   |  | 17 DATE(S) OR PERIOD<br>CA 1935                  | 29 BASEMENT (Y/N) Y<br>FULL (Y/N)                        |
| 8 SITE PLAN WITH NORTH ARROW<br>SEE MAP                                  |  | 18 STYLE OR DESIGN MODERN<br>MINIMAL TRADITIONAL | 30 FOUNDATION MATERIAL<br>CONCRETE BLOCK                 |
|  |  | 19 ARCHITECT OR ENGINEER                         | 31 WALL CONSTRUCTION<br>MASONRY                          |
|  |  | 20 CONTRACTOR OR BUILDER                         | 32 ROOF TYPE & MATERIAL<br>SIDE GABLE                    |
|  |  | 21 ORIGINAL USE, IF APPARENT<br>SINGLE FAMILY    | 33 NO. OF BAYS<br>FRONT 4 SIDE 4                         |
|  |  | 22 PRESENT USE<br>SINGLE FAMILY                  | 34 WALL TREATMENT<br>WHITE BRICK                         |
|  |  | 23 OWNERSHIP PUBLIC<br>PRIVATE X                 | 35 PLAN SHAPE<br>IRREGULAR                               |
| 9 COORDINATES<br>LOT<br>LANG   |  | 24 OWNER'S NAME & ADDRESS (IF KNOWN)             | 36 CHANGES ADDITION<br>(EXPLAIN ALTERED<br>IN #42) MOVED |
| 10 SITE STRUCTURE<br>BUILDING X OBJECT                                   |  | 25 OPEN TO PUBLIC (YES/NO) N                     | 37 CONDITION<br>INTERIOR<br>EXTERIOR GOOD                |
| 11 ON NAT'L REG? (YES/NO)  |  | 26 LOCAL CONTACT PERSON OR ORGANIZATION          | 38 PRESERVATION UNDERWAY? (Y/N) N                        |
| 12 IS IT ELIGIBLE? (YES/NO)  |  | 27 OTHER SURVEYS IN WHICH INCLUDED               | 39 ENDANGERED (YES/NO) N<br>BY WHAT?                     |
| 13 PART OF HIST DIST (YES/NO) N  |  |  | 40 VISIBLE FROM PUBLIC ROAD? (YES/NO) Y                  |
| 14 DIST PCTENT (YES/NO) Y  |  |  | 41 DISTANCE FROM AND FRONTAGE ON ROAD                    |
| 15 NAME OF ESTABLISHED DISTRICT  |  |  | P H O T O  |
| 42 FURTHER DESCRIPTION OF IMPORTANT FEATURES<br>SEE CONTINUATION SHEET   |  |  | 46 PREPARED BY<br>LINDA STOCKMANN                        |
| 43 HISTORY AND SIGNIFICANCE<br>SEE CONTINUATION SHEET                    |  |  | 47 ORGANIZATION<br>KIRK. LANDM. COMM.                    |
| 44 DESCRIPTION OF ENVIRONMENT AND OUTBUILDINGS<br>SEE CONTINUATION SHEET |  |  | 48 DATE  |
| 45 SOURCES OF INFORMATION<br>SEE CONTINUATION SHEET                      |  |  | 49 REVISION DATE(S)                                      |

Office of Historic Preservation  
P.O. Box 176  
Jefferson City, MO 65102  
CERTIFIED LOCAL GOVERNMENT PROGRAM  
HISTORIC INVENTORY - Phase 2

Kirkwood, Missouri

Continuation Sheet

42.

336 W. Jefferson

This building features a side-gable roof with close rake and eaves. The primary entrance is central and contains a single-leaf, wood-panel door with nine lights in its upper half. It is covered by an aluminum storm door. There is a projecting gable facade entry porch, whose gable is pedimented. This porch features stylized wood posts and a concrete stoop. The windows are double-hung wood sash. They have plain wood surrounds and brick soldier-course sills. The windows on the facade are flanked by decorative wood shutters. The sash windows on the west elevation feature three over one light configurations. The west elevation also features single-leaf wood casement windows with four lights. All the windows on the west elevation have header brick labels. The home also features an integral garage which faces the street. The garage has double-leaf wood, vertical plank doors with circular leaded glass windows in the upper half of the door.

Office of Historic Preservation  
P.O. Box 176  
Jefferson City, MO 65102  
Certified Local Government Program  
Historic Inventory - Phase 2

Kirkwood, Missouri

Continuation Sheet 336 W. Jefferson

43. History and Significance

44. Description of Environment and Outbuildings

This is a narrow lot with several large and/or old trees.



OFFICE OF HISTORIC PRESERVATION, P.O. BOX 176, JEFFERSON CITY, MISSOURI 65101  
HISTORIC INVENTORY

313

|  |  |   |  |
|--|--|---|--|
| 1 NO 0370 LCCAL #  |  | 4 PRESENT NAME(S)                             |  |
| 2 COUNTY<br>ST. LOUIS COUNTY   |  | 5 OTHER NAME(S)                               |  |
| 3 LOCATION OF NEGATIVES<br>LINDA STOCKMANN                               |  |   |  |
| 6 SPECIFIC LOCATION<br>339 W. JEFFERSON                                  |  | 16 THEMATIC CATEGORY                          |  |
| 7 CITY OR TOWN<br>KIRKWOOD, MO   |  | 17 DATE(S) OR PERIOD<br>CA 1920               |  |
| 8 SITE PLAN WITH NORTH ARROW<br>SEE MAP                                  |  | 18 STYLE OR DESIGN<br>ECLECTIC BUNGALOW       |  |
|  |  | 19 ARCHITECT OR ENGINEER                      |  |
|  |  | 20 CONTRACTOR OR BUILDER                      |  |
|  |  | 21 ORIGINAL USE, IF APPARENT<br>SINGLE FAMILY |  |
|  |  | 22 PRESENT USE<br>SINGLE FAMILY               |  |
| 9 COORDINATES<br>LOT<br>LANG   |  | 23 OWNERSHIP<br>PUBLIC<br>PRIVATE X           |  |
|  |  | 24 OWNER'S NAME & ADDRESS (IF KNOWN)          |  |
| 10 SITE STRUCTURE<br>BUILDING X OBJECT                                   |  | 25 OPEN TO PUBLIC (YES/NO) N                  |  |
| 11 ON NAT'L REG? (YES/NO)  |  | 26 LOCAL CONTACT PERSON OR ORGANIZATION       |  |
| 12 IS IT ELIGIBLE? (YES/NO)  |  | 27 OTHER SURVEYS IN WHICH INCLUDED            |  |
| 13 PART OF HIST DIST (YES/NO)  |  | 39 ENDANGERED (YES/NO) N<br>BY WHAT ?         |  |
| 14 DIST POTENT (YES/NO)  |  | 40 VISIBLE FROM PUBLIC ROAD ?<br>(YES/NO) Y   |  |
| 15 NAME OF ESTABLISHED DISTRICT  |  | 41 DISTANCE FROM AND FRONTAGE ON ROAD         |  |
| 42 FURTHER DESCRIPTION OF IMPORTANT FEATURES<br>SEE CONTINUATION SHEET   |  | P H O T O                                     |  |
| 43 HISTORY AND SIGNIFICANCE<br>SEE CONTINUATION SHEET                    |  | 46 PREPARED BY<br>LINDA STOCKMANN             |  |
| 44 DESCRIPTION OF ENVIRONMENT AND OUTBUILDINGS<br>SEE CONTINUATION SHEET |  | 47 ORGANIZATION<br>KIRK. LANDM. COMM.         |  |
| 45 SOURCES OF INFORMATION<br>SEE CONTINUATION SHEET                      |  | 48 DATE                                       |  |
|  |  | 49 REVISION DATE(S)                           |  |

Office of Historic Preservation  
P.O. Box 176  
Jefferson City, MO 65102  
CERTIFIED LOCAL GOVERNMENT PROGRAM  
HISTORIC INVENTORY - Phase 2

Kirkwood, Missouri

Continuation Sheet

42.

339 W. Jefferson

As is typical of other bungalows in the vicinity with the Craftsmen flavor, this home features overhanging eaves with exposed rafter ends and decorative wood brackets and a full-width facade porch. Somewhat atypical is its front-gable, although there are several examples of this form in the near vicinity. The porch has a hipped roof, wood posts, a plain wood balustrade and a wood floor and stairs. The primary entry is off-center toward the south and contains a single-leaf wood panel door with six lights in its upper one-third. It is covered by a wood storm door. There is a sunroom to the south of the door which features double-leaf wood casement windows with four lights, wood surrounds and wood lugsills. The remainder of the windows are double-hung wood sash with plain wood surrounds and wood lugsills. They feature two over two light configurations. There is an open-frame porch at the rear of this building.



Office of Historic Preservation  
P.O. Box 176  
Jefferson City, MO 65102  
Certified Local Government Program  
Historic Inventory - Phase 2

Kirkwood, Missouri

Continuation Sheet 339 W. Jefferson

43. History and Significance

44. Description of Environment and Outbuildings

This is a deep narrow lot with a couple large and/or old trees.  
There is a detached one (1) car frame garage at the rear of the lot.



OFFICE OF HISTORIC PRESERVATION, P.O. BOX 176, JEFFERSON CITY, MISSOURI 65101  
HISTORIC INVENTORY

11/10/81 - 2141

|  |  |   |  |
|--|--|---|--|
| 1 NO 0371 LOCAL #                              |  | 4 PRESENT NAME(S)                       |  |
| 2 COUNTY                                       |  |   |  |
| 3. LOCATION OF NEGATIVES                       |  | 5 OTHER NAME(S)                         |  |
| LINDA STOCKMANN                                |  |   |  |
| 6 SPECIFIC LOCATION                            |  | 16 THEMATIC CATEGORY                    |  |
| 341 W. JEFFERSON                               |  |   |  |
| 7 CITY OR TOWN                                 |  | 17 DATE(S) OR PERIOD                    |  |
| K I R K W C O D, M O                           |  | CA 1920                                 |  |
| 8 SITE PLAN WITH NORTH ARROW                   |  | 18 STYLE OR DESIGN                      |  |
| S E E M A P                                    |  | ECLECTIC BUNGALOW                       |  |
|  |  | 19 ARCHITECT OR ENGINEER                |  |
|  |  | 20 CONTRACTOR OR BUILDER                |  |
|  |  | 21 ORIGINAL USE, IF APPARENT            |  |
|  |  | SINGLE FAMILY                           |  |
|  |  | 22 PRESENT USE                          |  |
|  |  | SINGLE FAMILY                           |  |
| 9 COORDINATES                                  |  | 23 OWNERSHIP                            |  |
| LOT  |  | PUBLIC                                  |  |
| LANG   |  | PRIVATE X                               |  |
|  |  | 24 OWNER'S NAME & ADDRESS (IF KNOWN)    |  |
|  |  |   |  |
| 10 SITE STRUCTURE                              |  | 25 OPEN TO PUBLIC (YES/NO) N            |  |
| BUILDING X OBJECT                              |  |   |  |
| 11 ON NAT'L REG? (YES/NO)                      |  | 26 LOCAL CONTACT PERSON OR ORGANIZATION |  |
| 12 IS IT ELIGIBLE? (YES/NO)                    |  |   |  |
| 13 PART OF HIST DIST (YES/NO) N                |  | 27 OTHER SURVEYS IN WHICH INCLUDED      |  |
| 14 DIST POTENT (YES/NO) Y                      |  |   |  |
| 15 NAME OF ESTABLISHED DISTRICT                |  |   |  |
| 42 FURTHER DESCRIPTION OF IMPORTANT FEATURES   |  | 28 NO OF STORIES 01.5                   |  |
| SEE C C N T I N U A T I O N S H E E T          |  | 29 BASEMENT (Y/N) Y                     |  |
| 43 HISTORY AND SIGNIFICANCE                    |  | FULL (Y/N)                              |  |
| SEE C C N T I N U A T I O N S H E E T          |  | 30 FOUNDATION MATERIAL                  |  |
| 44 DESCRIPTION OF ENVIRONMENT AND OUTBUILDINGS |  | CONCRETE                                |  |
| SEE C C N T I N U A T I O N S H E E T          |  | 31 WALL CONSTRUCTION                    |  |
| 45 SOURCES OF INFORMATION                      |  | FRAME                                   |  |
| SEE C C N T I N U A T I O N S H E E T          |  | 32 ROOF TYPE & MATERIAL                 |  |
|  |  | FRONT GABLE                             |  |
|  |  | ASPHALT SHINGLE                         |  |
|  |  | 33 NO. OF BAYS                          |  |
|  |  | FRONT 3 SIDE 4                          |  |
|  |  | 34 WALL TREATMENT                       |  |
|  |  | VINYL HORIZONTAL LAP SIDING             |  |
|  |  | 35 PLAN SHAPE                           |  |
|  |  | RECTANGLE                               |  |
|  |  | 36 CHANGES ADDITION                     |  |
|  |  | (EXPLAIN ALTERED                        |  |
|  |  | IN #42) MOVED                           |  |
|  |  | 37 CONDITION                            |  |
|  |  | INTERIOR                                |  |
|  |  | EXTERIOR GOOD                           |  |
|  |  | 38 PRESERVATION UNDERWAY? (Y/N) N       |  |
|  |  | 39 ENDANGERED (YES/NO) N                |  |
|  |  | BY WHAT ?                               |  |
|  |  | 40 VISIBLE FROM PUBLIC ROAD ?           |  |
|  |  | (YES/NO) Y                              |  |
|  |  | 41 DISTANCE FROM AND FRONTAGE ON ROAD   |  |
|  |  | P H O T O                               |  |
|  |  | 46 PREPARED BY                          |  |
|  |  | LINDA STOCKMANN                         |  |
|  |  | 47 ORGANIZATION                         |  |
|  |  | KIRK. LANDM. COMM.                      |  |
|  |  | 48 DATE                                 |  |
|  |  | 49 REVISION DATE(S)                     |  |

Office of Historic Preservation  
P.O. Box 176  
Jefferson City, MO 65102  
CERTIFIED LOCAL GOVERNMENT PROGRAM  
HISTORIC INVENTORY - Phase 2

Kirkwood, Missouri

Continuation Sheet

42.

341 W. Jefferson

This building is dominated by its projecting gabled facade entry porch. The gable of this porch features a small single-leaf wood casement window with four lights. The porch has wood posts clad with aluminum, a wood floor, concrete stairs and a turned wood balustrade. The primary entrance is central and contains a single-leaf wood door with three vertical lights in its upper one-third. The windows are wood double-hung sash with plain wood surrounds, wood lugsills and four over one light configurations. They are flanked with decorative aluminum shutters. There is an open-frame porch at the rear of this building.

Office of Historic Preservation  
P.O. Box 176  
Jefferson City, MO 65102  
Certified Local Government Program  
Historic Inventory - Phase 2

Kirkwood, Missouri

Continuation Sheet 341 W. Jefferson

43. History and Significance

44. Description of Environment and Outbuildings

This is a deep narrow lot with a couple large and/or old trees. There is a detached one (1) car frame garage at the rear of the lot.



OFFICE OF HISTORIC PRESERVATION, P.O. BOX 176, JEFFERSON CITY, MISSOURI 65101  
HISTORIC INVENTORY

SLP 11-215

|  |  |  |  |
|--|--|--|--|
| 1 NO 0372 LOCAL #  |  | 4 PRESENT NAME(S)  |  |
| 2 COUNTY<br>ST. LOUIS COUNTY   |  |  |  |
| 3. LOCATION OF NEGATIVES<br>LINDA STOCKMANN                              |  | 5 OTHER NAME(S)  |  |
| 6 SPECIFIC LOCATION<br>343 W. JEFFERSON                                  |  | 16 THEMATIC CATEGORY                                     |  |
| 7 CITY OR TOWN<br>KIRKWOOD, MO   |  | 17 DATE(S) OR PERIOD<br>CA 1920                          |  |
| 8 SITE PLAN WITH NORTH ARROW<br>SEE MAP                                  |  | 18 STYLE OR DESIGN<br>ECLECTIC BUNGALOW                  |  |
|  |  | 19 ARCHITECT OR ENGINEER                                 |  |
|  |  | 20 CONTRACTOR OR BUILDER                                 |  |
|  |  | 21 ORIGINAL USE, IF APPARENT<br>SINGLE FAMILY            |  |
|  |  | 22 PRESENT USE<br>SINGLE FAMILY                          |  |
| 9 COORDINATES<br>LOT<br>LANG   |  | 23 OWNERSHIP<br>PUBLIC<br>PRIVATE X                      |  |
| 10 SITE STRUCTURE<br>BUILDING X OBJECT                                   |  | 24 OWNER'S NAME & ADDRESS (IF KNOWN)                     |  |
| 11 ON NAT'L REG? (YES/NO)  |  | 25 OPEN TO PUBLIC (YES/NO) N                             |  |
| 12 IS IT ELIGIBLE? (YES/NO)  |  | 26 LOCAL CONTACT PERSON OR ORGANIZATION                  |  |
| 13 PART OF HIST DIST (YES/NO) N  |  | 27 OTHER SURVEYS IN WHICH INCLUDED                       |  |
| 14 DIST POTENT (YES/NO) Y  |  |  |  |
| 15 NAME OF ESTABLISHED DISTRICT  |  | 28 NO OF STORIES 01.5                                    |  |
| 42 FURTHER DESCRIPTION OF IMPORTANT FEATURES<br>SEE CONTINUATION SHEET   |  | 29 BASEMENT (Y/N) Y<br>FULL (Y/N)                        |  |
| 43 HISTORY AND SIGNIFICANCE<br>SEE CONTINUATION SHEET                    |  | 30 FOUNDATION MATERIAL<br>CONCRETE                       |  |
| 44 DESCRIPTION OF ENVIRONMENT AND OUTBUILDINGS<br>SEE CONTINUATION SHEET |  | 31 WALL CONSTRUCTION<br>FRAME                            |  |
| 45 SOURCES OF INFORMATION<br>SEE CONTINUATION SHEET                      |  | 32 ROOF TYPE & MATERIAL<br>SIDE GABLE<br>ASPHALT SHINGLE |  |
|  |  | 33 NO. OF BAYS<br>FRONT 4 SIDE 0                         |  |
|  |  | 34 WALL TREATMENT<br>STUCCO                              |  |
|  |  | 35 PLAN SHAPE<br>IRREGULAR                               |  |
|  |  | 36 CHANGES ADDITION<br>(EXPLAIN ALTERED<br>IN #42) MOVED |  |
|  |  | 37 CONDITION<br>INTERIOR<br>EXTERIOR EXCELLENT           |  |
|  |  | 38 PRESERVATION UNDERWAY? (Y/N) N                        |  |
|  |  | 39 ENDANGERED (YES/NO) N<br>BY WHAT ?                    |  |
|  |  | 40 VISIBLE FROM PUBLIC ROAD ?<br>(YES/NO) Y              |  |
|  |  | 41 DISTANCE FROM AND FRONTAGE ON ROAD                    |  |
|  |  | PHOTO  |  |
|  |  | 46 PREPARED BY<br>LINDA STOCKMANN                        |  |
|  |  | 47 ORGANIZATION<br>KIRK LANDM. COMM.                     |  |
|  |  | 48 DATE  |  |
|  |  | 49 REVISION DATE(S)                                      |  |

Office of Historic Preservation  
P.O. Box 176  
Jefferson City, MO 65102  
CERTIFIED LOCAL GOVERNMENT PROGRAM  
HISTORIC INVENTORY - Phase 2

Kirkwood, Missouri

Continuation Sheet

42.

343 W. Jefferson

Typical of other bungalows like this one in the Kirkwood area with a Craftsmen flavor, this home features overhanging eaves with decorative wood brackets, a hooded central entry, a full-width shed dormer on the facade and rear elevations and three, six or eight over one light configurations in the windows. There is a one story projecting sunroom wing on the south elevation. The primary contains a single-leaf wood door covered by an aluminum storm door. It is accessed by a concrete stoop and stairs and topped by a gabled hood with wood support brackets. The windows are double-hung wood sash with wide wood surrounds and wood lugsills. The facade windows are flanked by decorative wood shutters. There is a one story room addition at the rear and a new cedar deck.



Office of Historic Preservation  
P.O. Box 176  
Jefferson City, MO 65102  
Certified Local Government Program  
Historic Inventory - Phase 2

Kirkwood, Missouri

Continuation Sheet 343 W. Jefferson

43. History and Significance

44. Description of Environment and Outbuildings  
This is a deep narrow corner lot.



OFFICE OF HISTORIC PRESERVATION, P.O. BOX 176, JEFFERSON CITY, MISSOURI 65101  
HISTORIC INVENTORY

SLAS017-316

|   |   |  |
|---|---|--|
| NO 0240 LOCAL #<br>COUNTY<br>ST. LOUIS COUNTY<br>LOCATION OF NEGATIVES<br>LINDA STOCKMANN | 4 PRESENT NAME(S)<br><br>5 OTHER NAME(S)        |  |
| SPECIFIC LOCATION<br>401-03-05-07-09-11 W. JEFFERSON                                      | 16 THEMATIC CATEGORY                            | 28 NO OF STORIES 02.0                                    |
| CITY OR TOWN<br>KIRKWOOD, MO  | 17 DATE(S) OR PERIOD<br>1986                    | 29 BASEMENT (Y/N) Y<br>FULL (Y/N)                        |
| SITE PLAN WITH NORTH ARROW<br>SEE MAP   | 18 STYLE OR DESIGN NEO ECLECTIC<br>NEO COLONIAL | 30 FOUNDATION MATERIAL<br>CONCRETE                       |
|   | 19 ARCHITECT OR ENGINEER                        | 31 WALL CONSTRUCTION<br>FRAME                            |
|   | 20 CONTRACTOR OR BUILDER                        | 32 ROOF TYPE & MATERIAL<br>SIDE GABLE<br>ASPHALT SHINGLE |
|   | 21 ORIGINAL USE, IF APPARENT<br>MULTI FAMILY    | 33 NO. OF BAYS<br>FRONT 0 SIDE 4                         |
|   | 22 PRESENT USE<br>MULTI FAMILY                  | 34 WALL TREATMENT<br>BRICK VENEER                        |
|   | 23 OWNERSHIP PUBLIC<br>PRIVATE X                | 35 PLAN SHAPE<br>IRREGULAR                               |
| COORDINATES<br>LOT<br>LANG  | 24 OWNER'S NAME & ADDRESS (IF KNOWN)            | 36 CHANGES ADDITION<br>(EXPLAIN ALTERED<br>IN #42) MOVED |
| 0 SITE STRUCTURE<br>BUILDING X OBJECT   | 25 OPEN TO PUBLIC (YES/NO) N                    | 37 CONDITION<br>INTERIOR<br>EXTERIOR EXCELLENT           |
| 1 ON NAT'L REG? 12 IS IT ELIGIBLE?<br>(YES/NO) (YES/NO)                                   | 26 LOCAL CONTACT PERSON OR ORGANIZATION         | 38 PRESERVATION UNDERWAY? (Y/N) N                        |
| 3 PART OF HIST DIST 14 DIST PCTENT<br>(YES/NO) N (YES/NO) Y                               | 27 OTHER SURVEYS IN WHICH INCLUDED              | 39 ENDANGERED (YES/NO) N<br>BY WHAT ?                    |
| 5 NAME OF ESTABLISHED DISTRICT  |   | 40 VISIBLE FROM PUBLIC ROAD ?<br>(YES/NO) Y              |
| 2 FURTHER DESCRIPTION OF IMPORTANT FEATURES<br>SEE CONTINUATION SHEET                     |   | 41 DISTANCE FROM AND FRONTAGE ON ROAD                    |
| 3 HISTORY AND SIGNIFICANCE<br>SEE CONTINUATION SHEET                                      |   | P H O T O  |
| 4 DESCRIPTION OF ENVIRONMENT AND OUTBUILDINGS<br>SEE CONTINUATION SHEET                   |   | 46 PREPARED BY<br>LINDA STOCKMANN                        |
| 5 SOURCES OF INFORMATION<br>SEE CONTINUATION SHEET  |   | 47 ORGANIZATION<br>KIRK. LANDM. COMM.                    |
|   |   | 48 DATE 49 REVISION DATE(S)                              |

Office of Historic Preservation  
P.O. Box 176  
Jefferson City, MO 65102  
CERTIFIED LOCAL GOVERNMENT PROGRAM  
HISTORIC INVENTORY - Phase 2

Kirkwood, Missouri

Continuation Sheet

42.

401 - 411 West Jefferson

Van Buren Place

This is a group of six single family townhouses advertised as having garages, full basements, vaulted ceilings, bay windows and colonial references. The facade of the structure has a stepped appearance. Some of the prominent features on it include a central projecting bay which is gabled (that would be 405 and 407 West Jefferson). The facade also features small entry porches on 401, 403, 409 and 411. 401 has a hipped roof, 403, 409 and 411 have gabled roofs. All of the entry porches feature wood posts and concrete stoop. Each of the primary entrances for the above addresses contain a single leaf paneled colonial style door, some of them have small lights across the top of varying shapes. Other colonial features include the circular ventilation opening in the projecting facade bay, the decorative aluminum shutters, the arched fan-like panels above several of the windows, the effect of multi-paned window glazing, and the accentuated entries. The central bay has a distinguishing wall cladding, at the second level, horizontal lap siding. This bay overhangs. The windows are double-hung metal sash windows with fake muntins containing six over six light configurations with the exception of the front wall windows on that projecting facade bay--those are fixed windows with eight lights. Several of the windows have stone-course sills. The windows on the projecting bay feature projecting brick surrounds. There are bay windows at the second level and there is a brick vertical coarse beneath the overhanging second story's central portion of this building. Also the arched areas above the windows with the fan light panels have a two coarses of header brick.

Office of Historic Preservation  
P.O. Box 176  
Jefferson City, MO 65102  
Certified Local Government Program  
Historic Inventory ~ Phase 2

Kirkwood, Missouri

Continuation Sheet

43. History and Significance

44. Description of Environment and Outbuildings

This is a large corner lot with a black-topped area at the rear for parking.



OFFICE OF HISTORIC PRESERVATION, P.O. BOX 176, JEFFERSON CITY, MISSOURI 65101  
HISTORIC INVENTORY

CDPS 17-317

|   |   |
|---|---|
| NC 0241 LOCAL #<br>COUNTY<br>ST. LOUIS COUNTY<br>LOCATION OF NEGATIVES<br>LINDA STOCKMANN | 4 PRESENT NAME(S)<br><br>5 OTHER NAME(S)                              |
| SPECIFIC LOCATION<br>415 W. JEFFERSON   | 16 THEMATIC CATEGORY  |
| CITY OR TOWN<br>KIRKWOOD, MO  | 17 DATE(S) OR PERIOD<br>CA 1925                                       |
| SITE PLAN WITH NORTH ARROW<br>SEE MAP   | 18 STYLE OR DESIGN NEO ECLECTIC<br>NEC FRENCH                         |
|   | 19 ARCHITECT OR ENGINEER  |
|   | 20 CONTRACTOR OR BUILDER  |
|   | 21 ORIGINAL USE, IF APPARENT<br>MULTI FAMILY                          |
|   | 22 PRESENT USE<br>MULTI FAMILY  |
| COORDINATES<br>LOT<br>LANG  | 23 OWNERSHIP PUBLIC<br>PRIVATE X                                      |
| 0 SITE STRUCTURE<br>BUILDING X OBJECT   | 24 OWNER'S NAME & ADDRESS (IF KNOWN)                                  |
| 1 ON NAT'L REG? (YES/NO)  | 25 OPEN TO PUBLIC (YES/NO) N  |
| 12 IS IT ELIGIBLE? (YES/NO)   | 26 LOCAL CONTACT PERSON OR ORGANIZATION                               |
| 3 PART OF HIST DIST (YES/NO) N  | 27 OTHER SURVEYS IN WHICH INCLUDED                                    |
| 14 DIST PCTENT (YES/NO) Y   | 28 NO OF STORIES 04.0   |
| 5 NAME OF ESTABLISHED DISTRICT  | 29 BASEMENT (Y/N) Y<br>FULL (Y/N)                                     |
| 2 FURTHER DESCRIPTION OF IMPORTANT FEATURES<br>SEE CONTINUATION SHEET                     | 30 FOUNDATION MATERIAL<br>CONCRETE                                    |
| 3 HISTORY AND SIGNIFICANCE<br>SEE CONTINUATION SHEET                                      | 31 WALL CONSTRUCTION FRAME  |
| 4 DESCRIPTION OF ENVIRONMENT AND OUTBUILDINGS<br>SEE CONTINUATION SHEET                   | 32 ROOF TYPE & MATERIAL<br>HIP<br>ASPHALT SHINGLE                     |
| 5 SOURCES OF INFORMATION<br>SEE CONTINUATION SHEET  | 33 NO. OF BAYS<br>FRONT 4 SIDE 5                                      |
|   | 34 WALL TREATMENT<br>BRICK VENEER                                     |
|   | 35 PLAN SHAPE<br>RECTANGLE  |
|   | 36 CHANGES ADDITION<br>(EXPLAIN ALTERED<br>IN #42) MOVED              |
|   | 37 CONDITION<br>INTERIOR<br>EXTERIOR EXCELLENT                        |
|   | 38 PRESERVATION UNDERWAY? (Y/N) N                                     |
|   | 39 ENDANGERED (YES/NO) N<br>BY WHAT ?                                 |
|   | 40 VISIBLE FROM PUBLIC ROAD ?<br>(YES/NO) Y                           |
|   | 41 DISTANCE FROM AND FRONTAGE ON ROAD<br>LINDA STOCKMANN<br>P H O T O |
|   | 46 PREPARED BY<br>KIRKWOOD LANDM. C                                   |
|   | 47 ORGANIZATION<br>KIRK. LANDM. COMM.                                 |
|   | 48 DATE 49 REVISION DATE(S)   |

Office of Historic Preservation  
P.O. Box 176  
Jefferson City, MO 65102  
CERTIFIED LOCAL GOVERNMENT PROGRAM  
HISTORIC INVENTORY - Phase 2

Kirkwood, Missouri

Continuation Sheet

42.

415 West Jefferson

Prominent features of this building include its accentuated entrance, its four level 3-sided window bays, and its decorative brick string-courses. The primary entrance has a bell-casted metal hood supported by decorative wood brackets. The entry features brick piers, a concrete stoop and stairs with a wrought iron railing. The door itself appears to be a wood panel door with leaded glass in its upper half, there are two sidelights, both of them are to the east of the door rather than flanking the door. There is a brick wall that encompasses a plant box to the west of the door. The four level bay windows have a mansonite type wall cladding verses the brick veneer used on the rest of the building. They are topped by decorative arched structures. This building features basement level parking garages which are accessed on the west end. The side elevations also feature individual bay or oriole windows that are boxed off and are rectangular in shape rather than the three sided bay.



Office of Historic Preservation  
P.O. Box 176  
Jefferson City, MO 65102  
Certified Local Government Program  
Historic Inventory ~ Phase 2

Kirkwood, Missouri

Continuation Sheet

43. History and Significance

44. Description of Environment and Outbuildings

This is a large lot with a black-topped semi-circular drive in the front and a black-topped side and rear drives.



OFFICE OF HISTORIC PRESERVATION, P.O. BOX 176, JEFFERSON CITY, MISSOURI 65101  
HISTORIC INVENTORY

21-217

|  |  |  |  |
|--|--|--|--|
| 1 NO 0383 LOCAL #  |  | 4 PRESENT NAME(S)  |  |
| 2 COUNTY<br>ST. LOUIS COUNTY   |  |  |  |
| 3. LOCATION OF NEGATIVES<br>LINDA STOCKMANN                              |  | 5 OTHER NAME(S)  |  |
| 6 SPECIFIC LOCATION<br>428 W. JEFFERSON                                  |  | 16 THEMATIC CATEGORY                                     |  |
| 7 CITY OR TCWN<br>KIRKWOOD, MO   |  | 17 DATE(S) OR PERIOD<br>CA 1910                          |  |
| 8 SITE PLAN WITH NORTH ARROW<br>SEE MAP                                  |  | 18 STYLE OR DESIGN                                       |  |
|  |  | 19 ARCHITECT OR ENGINEER                                 |  |
|  |  | 20 CONTRACTOR OR BUILDER                                 |  |
|  |  | 21 ORIGINAL USE, IF APPARENT<br>SINGLE FAMILY            |  |
|  |  | 22 PRESENT USE<br>SINGLE FAMILY                          |  |
| 9 COORDINATES<br>LOT<br>LANG   |  | 23 OWNERSHIP<br>PUBLIC<br>PRIVATE X                      |  |
|  |  | 24 OWNER'S NAME & ADDRESS (IF KNOWN)                     |  |
| 10 SITE BUILDING X STRUCTURE OBJECT                                      |  | 25 OPEN TO PUBLIC (YES/NO) N                             |  |
| 11 ON NAT'L REG? (YES/NO)  |  | 26 LOCAL CONTACT PERSON OR ORGANIZATION                  |  |
| 12 IS IT ELIGIBLE? (YES/NO)  |  | 27 OTHER SURVEYS IN WHICH INCLUDED                       |  |
| 13 PART OF HIST DIST (YES/NO) N  |  |  |  |
| 14 DIST PCTENT (YES/NO) Y  |  |  |  |
| 15 NAME OF ESTABLISHED DISTRICT  |  | 28 NO OF STORIES 01.0                                    |  |
| 42 FURTHER DESCRIPTION OF IMPORTANT FEATURES<br>SEE CONTINUATION SHEET   |  | 29 BASEMENT (Y/N) N<br>FULL (Y/N)                        |  |
| 43 HISTORY AND SIGNIFICANCE<br>SEE CONTINUATION SHEET                    |  | 30 FOUNDATION MATERIAL<br>CONCRETE BLOCK                 |  |
| 44 DESCRIPTION OF ENVIRONMENT AND OUTBUILDINGS<br>SEE CONTINUATION SHEET |  | 31 WALL CONSTRUCTION<br>FRAME                            |  |
| 45 SOURCES OF INFORMATION<br>SEE CONTINUATION SHEET                      |  | 32 ROOF TYPE & MATERIAL<br>TRI GABLE<br>ASPHALT SHINGLE  |  |
|  |  | 33 NO. OF BAYS<br>FRONT 3 SIDE 2                         |  |
|  |  | 34 WALL TREATMENT<br>COMPOSITION SHINGLES                |  |
|  |  | 35 PLAN SHAPE<br>IRREGULAR                               |  |
|  |  | 36 CHANGES ADDITION<br>(EXPLAIN ALTERED<br>IN #42) MOVED |  |
|  |  | 37 CONDITION<br>INTERIOR<br>EXTERIOR FAIR                |  |
|  |  | 38 PRESERVATION UNDERWAY? (Y/N) N                        |  |
|  |  | 39 ENDANGERED (YES/NO) N<br>BY WHAT?                     |  |
|  |  | 40 VISIBLE FROM PUBLIC ROAD?<br>(YES/NO) Y               |  |
|  |  | 41 DISTANCE FROM AND FRONTAGE ON ROAD                    |  |
|  |  | PHOTO  |  |
|  |  | 46 PREPARED BY<br>LINDA STOCKMANN                        |  |
|  |  | 47 ORGANIZATION<br>KIRK. LANDM. COMM.                    |  |
|  |  | 48 DATE  |  |
|  |  | 49 REVISION DATE(S)                                      |  |

Office of Historic Preservation  
P.O. Box 176  
Jefferson City, MO 65102  
CERTIFIED LOCAL GOVERNMENT PROGRAM  
HISTORIC INVENTORY - Phase 2

Kirkwood, Missouri

Continuation Sheet

42.

428 W. Jefferson

This building is primarily read as a front gable and side wing plan. There is a one-story frame room addition at the rear and, subsequent to that, a shed addition. The primary entrance contains a single-leaf, flush wood door which is covered by an aluminum storm door. There is an entry porch which spans the front-facing gabled wing. This entry porch features a gabled roof and a concrete stoop with projecting walls at its sides. The windows on the facade are double-hung wood sash with plain wood surrounds, wood lugsills, and one over one light configurations. The window on the street elevation at the side wing features an aluminum awning. The window on the west elevation of that side wing features two horizontal lights over two horizontal lights. This home is difficult to date. It doesn't have a clear style and appears to have been built, perhaps, by the original owner.

Office of Historic Preservation  
P.O. Box 176  
Jefferson City, MO 65102  
Certified Local Government Program  
Historic Inventory - Phase 2

Kirkwood, Missouri

Continuation Sheet 428 W. Jefferson

#### 43. History and Significance

Mr Clinton Bopp, the current owner of 438 W. Jefferson, claims that this house has been here since he was a young child, circa 1910.

#### 44. Description of Environment and Outbuildings

This is a moderate lot with a few large and/or old trees in the front yard. The house sets on high ground. There is a metal storage shed and a frame storage shed in the backyard.



OFFICE OF HISTORIC PRESERVATION, P.O. BOX 176, JEFFERSON CITY, MISSOURI 65101  
HISTORIC INVENTORY

SUPSO 7-217

|   |  |  |
|---|--|--|
| NO 0242 LCCAL #<br>COUNTY<br>ST. LOUIS COUNTY<br>LOCATION OF NEGATIVES<br>LINDA STOCKMANN | 4 PRESENT NAME(S)<br><br>5 OTHER NAME(S)     |  |
| SPECIFIC LOCATION<br>431, 433 W. JEFFERSON  | 16 THEMATIC CATEGORY                         | 28 NO OF STORIES 03.0                                    |
| CITY OR TOWN<br>KIRKWOOD, MO  | 17 DATE(S) OR PERIOD<br>CA 1985              | 29 BASEMENT (Y/N) Y<br>FULL (Y/N)                        |
| SITE PLAN WITH NORTH ARROW<br>SEE MAP   | 18 STYLE OR DESIGN MODERN<br>CONTEMPORARY    | 30 FOUNDATION MATERIAL<br>CONCRETE                       |
|   | 19 ARCHITECT OR ENGINEER                     | 31 WALL CONSTRUCTION FRAME                               |
|   | 20 CONTRACTOR OR BUILDER                     | 32 ROOF TYPE & MATERIAL<br>SALTBOX<br>ASPHALT SHINGLE    |
|   | 21 ORIGINAL USE, IF APPARENT<br>MULTI FAMILY | 33 NO. OF BAYS<br>FRONT 3 SIDE 7                         |
|   | 22 PRESENT USE<br>MULTI FAMILY               | 34 WALL TREATMENT<br>BRICK VENEER                        |
|   |  | 35 PLAN SHAPE<br>RECTANGLE                               |
|   | 23 OWNERSHIP PUBLIC<br>PRIVATE X             | 36 CHANGES ADDITION<br>(EXPLAIN ALTERED<br>IN #42) MOVED |
| COORDINATES<br>LOT<br>LANG  | 24 OWNER'S NAME & ADDRESS (IF KNOWN)         | 37 CONDITION<br>INTERIOR<br>EXTERIOR EXCELLENT           |
| 0 SITE STRUCTURE<br>BUILDING X OBJECT   | 25 OPEN TO PUBLIC (YES/NO) N                 | 38 PRESERVATION UNDERWAY? (Y/N) N                        |
| 1 ON NAT'L REG? (YES/NO)  | 26 LOCAL CONTACT PERSON OR ORGANIZATION      | 39 ENDANGERED (YES/NO) N<br>BY WHAT?                     |
| 12 IS IT ELIGIBLE? (YES/NO)   | 27 OTHER SURVEYS IN WHICH INCLUDED           | 40 VISIBLE FROM PUBLIC ROAD?<br>(YES/NO) Y               |
| 3 PART OF HIST DIST (YES/NO) N  |  | 41 DISTANCE FROM AND FRONTAGE ON ROAD                    |
| 14 DIST PCTENT (YES/NO) Y   |  |  |
| 5 NAME OF ESTABLISHED DISTRICT  |  | P H O T O  |
| 2 FURTHER DESCRIPTION OF IMPORTANT FEATURES<br>SEE CONTINUATION SHEET                     |  | 46 PREPARED BY<br>LINDA STOCKMANN                        |
| 3 HISTORY AND SIGNIFICANCE<br>SEE CONTINUATION SHEET                                      |  | 47 ORGANIZATION<br>KIPK. LANDM. COMM.                    |
| 4 DESCRIPTION OF ENVIRONMENT AND OUTBUILDINGS<br>SEE CONTINUATION SHEET                   |  | 48 DATE  |
| 5 SOURCES OF INFORMATION<br>SEE CONTINUATION SHEET  |  | 49 REVISION DATE(S)                                      |

Office of Historic Preservation  
P.O. Box 176  
Jefferson City, MO 65102  
CERTIFIED LOCAL GOVERNMENT PROGRAM  
HISTORIC INVENTORY - Phase 2

Kirkwood, Missouri

Continuation Sheet

42.

431 - 433 West. Jefferson

Parkside Place

This building has a Saltboy roof. The side street-facing elevations have no windows and feature three vertical bays. The three bays are distinguished by difference in wall cladding. The central bay has rustic wood shingles and the two side bays have brick veneer. The primary elevations feature rustic wood balconies at the second and third level and patio areas at the first level, accessed by sliding glass doors. The primary entrance to the building is central and it contains a single leaf wood paneled door which is flanked by side lights. The windows are metal horizontal sliding windows and they feature projecting brick surrounds with brick soldier coarse sills. The balconies are accessed by horizontal sliding glass patio style doors.



Office of Historic Preservation  
P.O. Box 176  
Jefferson City, MO 65102  
Certified Local Government Program  
Historic Inventory ~ Phase 2

Kirkwood, Missouri

Continuation Sheet

43. History and Significance

44. Description of Environment and Outbuildings

This building is one (1) of three (3) in a complex. Each building is stylistically distinct from the other two (2), although the three (3) are contemporary. The complex also features extended detached carports and a black-topped parking area.



|  |  |  |  |
|--|--|--|--|
| 1 NO 0384 LOCAL #  |  | 4 PRESENT NAME(S)  |  |
| 2 COUNTY<br>ST. LOUIS COUNTY   |  | 5 OTHER NAME(S)  |  |
| 3 LOCATION OF NEGATIVES<br>LINDA STOCKMANN                               |  |  |  |
| 6 SPECIFIC LOCATION<br>438 W. JEFFERSON                                  |  | 16 THEMATIC CATEGORY                                       |  |
| 7 CITY OR TOWN<br>KIRKWOOD, MO   |  | 17 DATE(S) OR PERIOD<br>1926                               |  |
| 8 SITE PLAN WITH NORTH ARROW<br>SEE MAP                                  |  | 18 STYLE OR DESIGN<br>ECLECTIC<br>BUNGALOW                 |  |
|  |  | 19 ARCHITECT OR ENGINEER                                   |  |
|  |  | 20 CONTRACTOR OR BUILDER                                   |  |
|  |  | 21 ORIGINAL USE, IF APPARENT<br>SINGLE FAMILY              |  |
|  |  | 22 PRESENT USE<br>SINGLE FAMILY                            |  |
| 9 COORDINATES<br>LOT<br>LANG   |  | 23 OWNERSHIP<br>PUBLIC<br>PRIVATE X                        |  |
| 10 SITE STRUCTURE<br>BUILDING X OBJECT                                   |  | 24 OWNER'S NAME & ADDRESS (IF KNOWN)<br>CLINTON BOPP       |  |
| 11 ON NAT'L REG? (YES/NO)  |  | 25 OPEN TO PUBLIC (YES/NO) N                               |  |
| 12 IS IT ELIGIBLE? (YES/NO)  |  | 26 LOCAL CONTACT PERSON OR ORGANIZATION                    |  |
| 13 PART OF HIST DIST (YES/NO) N  |  | 27 OTHER SURVEYS IN WHICH INCLUDED                         |  |
| 14 DIST PCTENT (YES/NO) Y  |  |  |  |
| 15 NAME OF ESTABLISHED DISTRICT  |  |  |  |
| 42 FURTHER DESCRIPTION OF IMPORTANT FEATURES<br>SEE CONTINUATION SHEET   |  | 28 NO OF STORIES 01.0                                      |  |
| 43 HISTORY AND SIGNIFICANCE<br>SEE CONTINUATION SHEET                    |  | 29 BASEMENT (Y/N) Y<br>FULL (Y/N)                          |  |
| 44 DESCRIPTION OF ENVIRONMENT AND OUTBUILDINGS<br>SEE CONTINUATION SHEET |  | 30 FOUNDATION MATERIAL<br>CONCRETE                         |  |
| 45 SOURCES OF INFORMATION<br>SEE CONTINUATION SHEET                      |  | 31 WALL CONSTRUCTION<br>FRAME                              |  |
|  |  | 32 ROOF TYPE & MATERIAL<br>FRONT GABLE<br>ASPHALT SHINGLE  |  |
|  |  | 33 NO. OF BAYS<br>FRONT 3 SIDE 5                           |  |
|  |  | 34 WALL TREATMENT<br>COMPOSITION SHINGLE                   |  |
|  |  | 35 PLAN SHAPE<br>IRREGULAR                                 |  |
|  |  | 36 CHANGES ADDITION X<br>(EXPLAIN ALTERED<br>IN #42) MOVED |  |
|  |  | 37 CONDITION<br>INTERIOR<br>EXTERIOR GOOD                  |  |
|  |  | 38 PRESERVATION UNDERWAY? (Y/N) N                          |  |
|  |  | 39 ENDANGERED (YES/NO) N<br>BY WHAT?                       |  |
|  |  | 40 VISIBLE FROM PUBLIC ROAD?<br>(YES/NO) Y                 |  |
|  |  | 41 DISTANCE FROM AND FRONTAGE ON ROAD                      |  |
|  |  | P H O T O  |  |
|  |  | 46 PREPARED BY<br>LINDA STOCKMANN                          |  |
|  |  | 47 ORGANIZATION<br>KIRK. LANDM. COMM.                      |  |
|  |  | 48 DATE  |  |
|  |  | 49 REVISION DATE(S)  |  |

Office of Historic Preservation  
P.O. Box 176  
Jefferson City, MO 65102  
CERTIFIED LOCAL GOVERNMENT PROGRAM  
HISTORIC INVENTORY - Phase 2

Kirkwood, Missouri

Continuation Sheet

42.

438 W. Jefferson

Atypical of other bungalows in this area, this building features a front-facing gable with a gabled facade entry porch. Its primary entrance is on the east end of the facade and features a single-leaf wood door with three vertical lights in its upper one-third. It is covered by an aluminum storm door. The entry porch has wood posts, a wood floor, and concrete stairs with wrought iron balustrade and railing. The windows are double-hung wood sash with plain wood surrounds and wood lugsills. The windows on the facade of the original house feature simple wood entablatures. There are two additions to the house. There is a wing which has been added onto the west elevation, which features a basement-level garage, accessed from W. Jefferson and visible on the primary elevation. There is also a projecting wing with a shed roof on the east elevation. The rear of the home features a covered patio.

Office of Historic Preservation  
P.O. Box 176  
Jefferson City, MO 65102  
Certified Local Government Program  
Historic Inventory - Phase 2

Kirkwood, Missouri

Continuation Sheet 438 W. Jefferson

43. History and Significance

Date per current owner.

44. Description of Environment and Outbuildings

This is a moderate size lot.



OFFICE OF HISTORIC PRESERVATION, P.O. BOX 176, JEFFERSON CITY, MISSOURI 65101  
HISTORIC INVENTORY

SLASO-321

|  |  |   |  |
|--|--|---|--|
| 1 NO 0243 LOCAL #                            |  | 4 PRESENT NAME(S)                       |  |
| 2 COUNTY                                     |  |   |  |
| ST. LOUIS COUNTY                             |  |   |  |
| 3 LOCATION OF NEGATIVES                      |  | 5 OTHER NAME(S)                         |  |
| LINDA STOCKMANN                              |  |   |  |
| 6 SPECIFIC LOCATION                          |  | 16 THEMATIC CATEGORY                    |  |
| 439, 441 W. JEFFERSON                        |  |   |  |
| 7 CITY OR TOWN                               |  | 17 DATE(S) OR PERIOD                    |  |
| K I R K W C O D, M O                         |  | CA 1935                                 |  |
| 8 SITE PLAN WITH NORTH ARROW                 |  | 18 STYLE OR DESIGN MODERN               |  |
| S E E M A P                                  |  | SFED                                    |  |
|  |  | 19 ARCHITECT OR ENGINEER                |  |
|  |  | 20 CONTRACTOR OR BUILDER                |  |
|  |  | 21 ORIGINAL USE, IF APPARENT            |  |
|  |  | MULTI FAMILY                            |  |
|  |  | 22 PRESENT USE                          |  |
|  |  | MULTI FAMILY                            |  |
| 9 COORDINATES                                |  | 23 OWNERSHIP                            |  |
| LOT  |  | PUBLIC                                  |  |
| LANG   |  | PRIVATE X                               |  |
|  |  | 24 OWNER'S NAME & ADDRESS (IF KNOWN)    |  |
|  |  |   |  |
| 10 SITE STRUCTURE                            |  | 25 OPEN TO PUBLIC (YES/NO) N            |  |
| BUILDING X OBJECT                            |  |   |  |
| 11 ON NAT'L REG? 12 IS IT ELIBIBLE?          |  | 26 LOCAL CONTACT PERSON OR ORGANIZATION |  |
| (YES/NO) (YES/NO)                            |  |   |  |
| 13 PART OF HIST DIST 14 DIST PCTENT          |  | 27 OTHER SURVEYS IN WHICH INCLUDED      |  |
| (YES/NO) N (YES/NO) Y                        |  |   |  |
| 15 NAME OF ESTABLISHED DISTRICT              |  | 28 NO OF STORIES 02.0                   |  |
|  |  | 29 BASEMENT (Y/N) Y                     |  |
|  |  | FULL (Y/N)                              |  |
|  |  | 30 FOUNDATION MATERIAL                  |  |
|  |  | CONCRETE                                |  |
|  |  | 31 WALL CONSTRUCTION                    |  |
|  |  | FRAME                                   |  |
|  |  | 32 ROOF TYPE & MATERIAL                 |  |
|  |  | DOUBLE SIDE GABLE                       |  |
|  |  | ASPHALT SHINGLE                         |  |
|  |  | 33 NO. OF BAYS                          |  |
|  |  | FRONT 6 SIDE 3                          |  |
|  |  | 34 WALL TREATMENT                       |  |
|  |  | BRICK VENEER                            |  |
|  |  | 35 PLAN SHAPE                           |  |
|  |  | IRREGULAR                               |  |
|  |  | 36 CHANGES ADDITION                     |  |
|  |  | (EXPLAIN ALTERED                        |  |
|  |  | IN #42) MOVED                           |  |
|  |  | 37 CONDITION                            |  |
|  |  | INTERIOR                                |  |
|  |  | EXTERIOR EXCELLENT                      |  |
|  |  | 38 PRESERVATION LNDERWAY? (Y/N) N       |  |
|  |  | 39 ENDANGERED (YES/NO) N                |  |
|  |  | BY WHAT ?                               |  |
|  |  | 40 VISIBLE FROM PUBLIC ROAD ?           |  |
|  |  | (YES/NO) Y                              |  |
|  |  | 41 DISTANCE FROM AND FRONTAGE ON ROAD   |  |
|  |  | P H O T O                               |  |
| 2 FURTHER DESCRIPTION OF IMPORTANT FEATURES  |  | 46 PREPARED BY                          |  |
| SEE C O N T I N U A T I O N S H E E T        |  | LINDA STOCKMANN                         |  |
| 3 HISTORY AND SIGNIFICANCE                   |  | 47 ORGANIZATION                         |  |
| SEE C O N T I N U A T I O N S H E E T        |  | KIRK. LANDM. COMM.                      |  |
| 4 DESCRIPTION OF ENVIRCMENT AND OUTBUILDINGS |  | 48 DATE                                 |  |
| SEE C O N T I N U A T I O N S H E E T        |  | 49 REVISION DATE(S)                     |  |
| 5 SOURCES OF INFORMATION                     |  |   |  |
| SEE C O N T I N U A T I O N S H E E T        |  |   |  |

Office of Historic Preservation  
P.O. Box 176  
Jefferson City, MO 65102  
CERTIFIED LOCAL GOVERNMENT PROGRAM  
HISTORIC INVENTORY - Phase 2

Kirkwood, Missouri

Continuation Sheet

42.

439-441 West Jefferson

Parkside Place

This building features a double gable on the side elevations and a stepped wall appearance. The foremost gable houses a second story room with an open garage beneath. The facade is dominated by the alternate second story overhanging room and its primary entrances. These overhanging rooms are distinguished by their rustic wood shingle wall cladding. The center bay overhang also features a balcony at the second level which is accessed by walk-out horizontal sliding patio doors. There are two primary entrances, both contain single leaf wood paneled doors with two light transom-like configuration above and a single large wide sidelight. These doors are both accessed by concrete stoop and stairs and there are plant boxes in place at these entrances which are constructed of railroad tie material.



Office of Historic Preservation  
P.O. Box 176  
Jefferson City, MO 65102  
Certified Local Government Program  
Historic Inventory ~ Phase 2

Kirkwood, Missouri

Continuation Sheet

43. History and Significance

44. Description of Environment and Outbuildings

This building is one (1) of three (3) in a complex of contemporary buildings. The complex also features detached extended carports and a black-topped parking area.



|   |  |  |  |
|---|--|--|--|
| NC 0244 LOCAL #<br>COUNTY<br>ST. LOUIS COUNTY<br>LOCATION OF NEGATIVES<br>LINDA STOCKMANN |  | 4 PRESENT NAME(S)<br><br>5 OTHER NAME(S)                 |  |
| SPECIFIC LOCATION<br>447, 449 W. JEFFERSON  |  | 16 THEMATIC CATEGORY                                     |  |
| CITY OR TCWN<br>K I R K W C O D, M O  |  | 17 DATE(S) OR PERIOD<br>CA 1925                          |  |
| SITE PLAN WITH NORTH ARROW<br>S E E M A P   |  | 18 STYLE OR DESIGN MODERN<br>CONTEMPORARY                |  |
|   |  | 19 ARCHITECT OR ENGINEER                                 |  |
|   |  | 20 CONTRACTOR OR BUILDER                                 |  |
|   |  | 21 ORIGINAL USE, IF APPARENT<br>MULTI FAMILY             |  |
|   |  | 22 PRESENT USE<br>MULTI FAMILY                           |  |
| COORDINATES<br>LOT<br>LANG  |  | 23 OWNERSHIP PUBLIC<br>PRIVATE X                         |  |
|   |  | 24 OWNER'S NAME & ADDRESS (IF KNOWN)                     |  |
| 0 SITE STRUCTURE<br>BUILDING X OBJECT   |  | 25 OPEN TO PUBLIC (YES/NO) N                             |  |
| 1 ON NAT'L REG? 12 IS IT ELIGIBLE?<br>(YES/NO) (YES/NO)                                   |  | 26 LOCAL CONTACT PERSON OR ORGANIZATION                  |  |
| 3 PART OF HIST DIST 14 DIST PCTENT<br>(YES/NO) N (YES/NO) Y                               |  | 27 OTHER SURVEYS IN WHICH INCLUDED                       |  |
| 5 NAME OF ESTABLISHED DISTRICT  |  | 28 NO OF STORIES 03.0                                    |  |
|   |  | 29 BASEMENT (Y/N) Y<br>FULL (Y/N)                        |  |
|   |  | 30 FOUNDATION MATERIAL<br>CONCRETE                       |  |
|   |  | 31 WALL CONSTRUCTION FRAME                               |  |
|   |  | 32 ROOF TYPE & MATERIAL<br>SALT BOX<br>ASPHALT SHINGLE   |  |
|   |  | 33 NO. OF BAYS<br>FRONT 3 SIDE 7                         |  |
|   |  | 34 WALL TREATMENT<br>BRICK VENEER                        |  |
|   |  | 35 PLAN SHAPE<br>RECTANGLE                               |  |
|   |  | 36 CHANGES ADDITION<br>(EXPLAIN ALTERED<br>IN #42) MOVED |  |
|   |  | 37 CONDITION<br>INTERIOR<br>EXTERIOR EXCELLENT           |  |
|   |  | 38 PRESERVATION UNDERWAY? (Y/N) N                        |  |
|   |  | 39 ENDANGERED (YES/NO) N<br>BY WHAT?                     |  |
|   |  | 40 VISIBLE FROM PUBLIC ROAD?<br>(YES/NO) Y               |  |
|   |  | 41 DISTANCE FROM AND FRONTAGE ON ROAD                    |  |
| 2 FURTHER DESCRIPTION OF IMPORTANT FEATURES<br>SEE C C N T I N U A T I O N S H E E T      |  | P H O T O  |  |
| 3 HISTORY AND SIGNIFICANCE<br>SEE C C N T I N U A T I O N S H E E T                       |  | 46 PREPARED BY<br>LINDA STOCKMANN                        |  |
| 4 DESCRIPTION OF ENVIRONMENT AND OUTBUILDINGS<br>SEE C C N T I N U A T I O N S H E E T    |  | 47 ORGANIZATION<br>KIRK. LANDM. COMM.                    |  |
| 5 SOURCES OF INFORMATION<br>SEE C C N T I N U A T I O N S H E E T                         |  | 48 DATE 49 REVISION DATE(S)                              |  |

Office of Historic Preservation  
P.O. Box 176  
Jefferson City, MO 65102  
CERTIFIED LOCAL GOVERNMENT PROGRAM  
HISTORIC INVENTORY - Phase 2

Kirkwood, Missouri

Continuation Sheet

42.

447 - 449 West Jefferson

Parkside Place

This building has a Saltbox roof. The side street-facing elevations has no windows and feature three vertical bays. The three bays are distinguished by difference in wall cladding. The central bay has rustic wood shingles and the two side bays have brick veneer. The primary elevations feature rustic wood balconies at the second and third level and patio areas at the first level, accessed by sliding glass doors. The primary entrance to the building is central and it contains a single leaf wood paneled door which is flanked by side lights. The windows are metal horizontal sliding windows and they feature projecting brick surrounds with brick soldier coarse sills. The balconies are accessed by horizontal sliding glass patio style doors.

Office of Historic Preservation  
P.O. Box 176  
Jefferson City, MO 65102  
Certified Local Government Program  
Historic Inventory ~ Phase 2

Kirkwood, Missouri

Continuation Sheet

43. History and Significance

44. Description of Environment and Outbuildings

This building is one (1) of three (3) in a complex of contemporary buildings. The complex also features detached extended carports and a black-topped parking lot.



|  |   |
|--|---|
| 1 NO 0442 LOCAL #  | 4 PRESENT NAME(S)                                 |
| 2 COUNTY   |   |
| 3 LOCATION OF NEGATIVES<br>ST. LOUIS COUNTY<br>LINDA STOCKMANN           | 5 OTHER NAME(S)                                   |
| 6 SPECIFIC LOCATION<br>105, 107 N. KIRKWOOD/WEBSTER                      | 16 THEMATIC CATEGORY                              |
| 7 CITY OR TOWN<br>KIRKWOOD, MO   | 17 DATE(S) OR PERIOD<br>CA 1966                   |
| 8 SITE PLAN WITH NORTH ARROW<br>SEE MAP                                  | 18 STYLE OR DESIGN<br>MODERN<br>CONTEMPORARY      |
|  | 19 ARCHITECT OR ENGINEER<br>SEN BERRY             |
|  | 20 CONTRACTOR OR BUILDER<br>E.C. MIKKELSEN CONST. |
|  | 21 ORIGINAL USE, IF APPARENT<br>COMMERCIAL        |
|  | 22 PRESENT USE<br>COMMERCIAL                      |
|  | 23 OWNERSHIP<br>PUBLIC<br>PRIVATE X               |
| 9 COORDINATES<br>LOT<br>LANG   | 24 OWNER'S NAME & ADDRESS (IF KNOWN)              |
| 10 SITE STRUCTURE<br>BUILDING X OBJECT                                   | 25 OPEN TO PUBLIC (YES/NO) Y                      |
| 11 ON NAT'L REG? (YES/NO)  | 12 IS IT ELIGIBLE? (YES/NO)                       |
| 13 PART OF HIST DIST (YES/NO) N  | 14 DIST POTENT (YES/NO) Y                         |
| 15 NAME OF ESTABLISHED DISTRICT  | 26 LOCAL CONTACT PERSON OR ORGANIZATION           |
| 27 OTHER SURVEYS IN WHICH INCLUDED                                       |   |
| 42 FURTHER DESCRIPTION OF IMPORTANT FEATURES<br>SEE CONTINUATION SHEET   | 39 ENDANGERED (YES/NO) N<br>BY WHAT?              |
| 43 HISTORY AND SIGNIFICANCE<br>SEE CONTINUATION SHEET                    | 40 VISIBLE FROM PUBLIC ROAD? (YES/NO) Y           |
| 44 DESCRIPTION OF ENVIRONMENT AND OUTBUILDINGS<br>SEE CONTINUATION SHEET | 41 DISTANCE FROM AND FRONTAGE                     |
| 45 SOURCES OF INFORMATION<br>SEE CONTINUATION SHEET                      | 46 PREPARED BY<br>LINDA STOCKMANN                 |
|  | 47 ORGANIZATION<br>KIRK. LANDM. COMM.             |
|  | 48 DATE   |
|  | 49 REVISION DATA                                  |

Office of Historic Preservation  
P.O. Box 176  
Jefferson City, MO 65102  
CERTIFIED LOCAL GOVERNMENT PROGRAM  
HISTORIC INVENTORY - Phase 2

Kirkwood, Missouri

Continuation Sheet

42.

105, 107 N. Kirwood/Webster

This building features two street level shops. 105 features a double-leaf, metal and glass doorway with side lights and a large transom. This shop also has tripartite fixed display windows on either side of the entry, with brick soldier-course sills. 107 features a single-leaf, wood door with six lights. It is flanked by wood side lights and topped by a wood transom divided into eight lights. There are fixed, multi-light windows on either side of its entry, and it features wood sills with a brick soldier-course beneath. This entry is recessed. The east and the south elevations feature a projecting overhang, upon which the names of the businesses have been displayed. The south elevation also features three brick piers which separate this elevation into four bays. The two central bays feature a band of metal and glass fixed windows. There are four lights in each bay.



Office of Historic Preservation  
P.O. Box 176  
Jefferson City, MO 65102  
Certified Local Government Program  
Historic Inventory - Phase 2 -

Kirkwood, Missouri

Continuation Sheet 105, 107 N. Kirkwood/Webster

43. History and Significance

44. Description of Environment and Outbuildings

This is a commercial piece of property with a black-topped parking area in the rear.<sup>iii</sup>

KIRKWOOD  
Rexall  
DRUGS



KIRKWOOD



DRUGS

Concupia

ANTIQU



SL-45-017-324

|   |  |
|---|--|
| 1 NO 0451 LOCAL #   | 4 PRESENT NAME(S)<br>VELVET FREEZE                         |
| 2 COUNTY<br>ST. LOUIS COUNTY  | 5 OTHER NAME(S)  |
| 3. LOCATION OF NEGATIVES<br>LINDA STOCKMANN   |  |
| 6 SPECIFIC LOCATION<br>202 N. KIRKWOOD/WEBSTER  | 16 THEMATIC CATEGORY                                       |
| 7 CITY OR TOWN<br>K I R K W O O D, M O  | 17 DATE(S) OR PERIOD<br>CA 1925                            |
| 8 SITE PLAN WITH NORTH ARROW<br>S E E M A P   | 18 STYLE OR DESIGN VERNACULAR                              |
|   | 19 ARCHITECT OR ENGINEER                                   |
|   | 20 CONTRACTOR OR BUILDER                                   |
|   | 21 ORIGINAL USE, IF APPARENT<br>COMMERCIAL                 |
|   | 22 PRESENT USE<br>COMMERCIAL                               |
|   | 23 OWNERSHIP<br>PUBLIC<br>PRIVATE X                        |
| 9 COORDINATES<br>LOT<br>LANG  | 24 OWNER'S NAME & ADDRESS (IF KNOWN)                       |
| 10 SITE STRUCTURE<br>BUILDING X OBJECT  | 25 OPEN TO PUBLIC (YES/NO) Y                               |
| 11 ON NAT'L REG? (YES/NO)   | 26 LOCAL CONTACT PERSON OR ORGANIZATION                    |
| 12 IS IT ELIGIBLE? (YES/NO)   | 27 OTHER SURVEYS IN WHICH INCLUDED                         |
| 13 PART OF HIST DIST (YES/NO) N   | 28 NO OF STORIES 01.0                                      |
| 14 DIST POTENT (YES/NO) Y   | 29 BASEMENT (Y/N) N<br>FULL (Y/N)                          |
| 15 NAME OF ESTABLISHED DISTRICT   | 30 FOUNDATION MATERIAL<br>CONCRETE                         |
| 42 FURTHER DESCRIPTION OF IMPORTANT FEATURES<br>S E E C O N T I N U A T I O N S H E E T   | 31 WALL CONSTRUCTION<br>MASO                               |
| 43 HISTORY AND SIGNIFICANCE<br>S E E C O N T I N U A T I O N S H E E T                    | 32 ROOF TYPE & MATERIAL<br>FLAT<br>ROLLED COMPOSITION      |
| 44 DESCRIPTION OF ENVIRONMENT AND OUTBUILDINGS<br>S E E C O N T I N U A T I O N S H E E T | 33 NO. OF BAYS<br>FRONT 3 SIDE 1                           |
| 45 SOURCES OF INFORMATION<br>S E E C O N T I N U A T I O N S H E E T                      | 34 WALL TREATMENT<br>BRICK & STUCCO                        |
|   | 35 PLAN SHAPE<br>IRREGULAR                                 |
|   | 36 CHANGES ADDITION<br>(EXPLAIN ALTERED X<br>IN #42) MOVED |
|   | 37 CONDITION<br>INTERIOR<br>EXTERIOR EXCELLENT             |
|   | 38 PRESERVATION UNDERWAY? (                                |
|   | 39 ENDANGERED (YES/NO) N<br>BY WHAT ?                      |
|   | 40 VISIBLE FROM PUBLIC ROAD<br>(YES/NO) Y                  |
|   | 41 DISTANCE FROM AND FRONTA<br>P H O T O                   |
|   | 46 PREPARED BY<br>LINDA STOCKMANN                          |
|   | 47 ORGANIZATION<br>KIPK. LANDM. COMM.                      |
|   | 48 DATE 49 REVISIO   |

Office of Historic Preservation  
P.O. Box 176  
Jefferson City, MO 65102  
CERTIFIED LOCAL GOVERNMENT PROGRAM  
HISTORIC INVENTORY - Phase 2

Kirkwood, Missouri

Continuation Sheet

42.

202 N. Kirkwood/Webster

This building features a false roof along the facade, which wraps onto the E. Jefferson elevation. The central bay features a canvas awning. There is a metal and glass, single-leaf entry door. To the north of this door is a large, plate-glass window which is full length. To the south of the door is a smaller, fixed, metal and glass window with a wood panel in place beneath. The window to the south of this central bay is a large, fixed window. There is a brick projection in place at the base of this window, which features a vertical brick string-course. There is a one-story projection on the south elevation.

Office of Historic Preservation  
P.O. Box 176  
Jefferson City, MO 65102  
Certified Local Government Program  
Historic Inventory - Phase 2-

Kirkwood, Missouri

Continuation Sheet 202 N. Kirkwood/Webster

43. History and Significance

44. Description of Environment and Outbuildings

This lot features customer parking along the front and side of the building.



VELVET FREEZE  
ICE CREAM

OFFICE OF HISTORIC PRESERVATION, P.O. BOX 176, JEFFERSON CITY, MISSOURI 65101  
HISTORIC INVENTORY

SLP 2017-325

|  |  |  |  |
|--|--|--|--|
| 1 NO 0487 LOCAL #  |  | 4 PRESENT NAME(S)  |  |
| 2 CCUNTY<br>ST. LOUIS COUNTY   |  |  |  |
| 3. LOCATION OF NEGATIVES<br>LINDA STOCKMANN                              |  | 5 OTHER NAME(S)  |  |
| 6 SPECIFIC LOCATION<br>205 N. KIRKWOOD/WEBSTER                           |  | 16 THEMATIC CATEGORY                                     |  |
| 7 CITY OR TOWN<br>KIRKWOOD, MO   |  | 17 DATE(S) OR PERIOD<br>CA 1935                          |  |
| 8 SITE PLAN WITH NORTH ARROW<br>SEE MAP                                  |  | 18 STYLE OR DESIGN<br>NEO ECLECTIC<br>NEO COLONIAL       |  |
|  |  | 19 ARCHITECT OR ENGINEER                                 |  |
|  |  | 20 CONTRACTOR OR BUILDER                                 |  |
|  |  | 21 ORIGINAL USE, IF APPARENT<br>COMMERCIAL               |  |
|  |  | 22 PRESENT USE<br>COMMERCIAL                             |  |
| 9 COORDINATES<br>LOT<br>LANG   |  | 23 OWNERSHIP<br>PUBLIC<br>PRIVATE X                      |  |
|  |  | 24 OWNER'S NAME & ADDRESS (IF KNOWN)                     |  |
| 10 SITE STRUCTURE<br>BUILDING X OBJECT                                   |  | 25 OPEN TO PUBLIC (YES/NO) Y                             |  |
| 11 ON NAT'L REG? (YES/NO)  |  | 26 LOCAL CONTACT PERSON OR ORGANIZATION                  |  |
| 12 IS IT ELIGIBLE? (YES/NO)  |  | 27 OTHER SURVEYS IN WHICH INCLUDED                       |  |
| 13 PART OF HIST DIST (YES/NO) N  |  |  |  |
| 14 DIST POTENT (YES/NO) Y  |  |  |  |
| 15 NAME OF ESTABLISHED DISTRICT  |  |  |  |
| 42 FURTHER DESCRIPTION OF IMPORTANT FEATURES<br>SEE CONTINUATION SHEET   |  | 28 NO OF STORIES 01.0                                    |  |
| 43 HISTORY AND SIGNIFICANCE<br>SEE CONTINUATION SHEET                    |  | 29 BASEMENT (Y/N) N<br>FULL (Y/N)                        |  |
| 44 DESCRIPTION OF ENVIRONMENT AND OUTBUILDINGS<br>SEE CONTINUATION SHEET |  | 30 FOUNDATION MATERIAL<br>NOT VISIBLE                    |  |
| 45 SOURCES OF INFORMATION<br>SEE CONTINUATION SHEET                      |  | 31 WALL CONSTRUCTION<br>MASONRY                          |  |
|  |  | 32 ROOF TYPE & MATERIAL<br>FLAT<br>COMPOSITION           |  |
|  |  | 33 NO. OF BAYS<br>FRONT 3 SIDE 0                         |  |
|  |  | 34 WALL TREATMENT<br>BRICK & BOARD & BATTEN              |  |
|  |  | 35 PLAN SHAPE<br>RECTANGLE                               |  |
|  |  | 36 CHANGES ADDITION<br>(EXPLAIN ALTERED<br>IN #42) MOVED |  |
|  |  | 37 CONDITION<br>INTERIOR<br>EXTERIOR GOOD                |  |
|  |  | 38 PRESERVATION UNDERWAY? (Y/N) N                        |  |
|  |  | 39 ENDANGERED (YES/NO) N<br>BY WHAT ?                    |  |
|  |  | 40 VISIBLE FROM PUBLIC ROAD ?<br>(YES/NO) Y              |  |
|  |  | 41 DISTANCE FROM AND FRONTAGE ON ROAD                    |  |
|  |  | P H O T O  |  |
|  |  | 46 PREPARED BY<br>LINDA STOCKMANN                        |  |
|  |  | 47 ORGANIZATION<br>KIRK. LANDM. COMM.                    |  |
|  |  | 48 DATE  |  |
|  |  | 49 REVISION DATE(S)                                      |  |

Office of Historic Preservation  
P.O. Box 176  
Jefferson City, MO 65102  
CERTIFIED LOCAL GOVERNMENT PROGRAM  
HISTORIC INVENTORY - Phase 2

Kirkwood, Missouri

Continuation Sheet

42.

205 N. Kirkwood/Webster

This building features a wood shelf or cornice at the roofline supported by regularly spaced decorative wood brackets, its attic story is clad in board and batten siding, there is a broken pediment which spans the facade. Beneath this is a canvas awning. This building contains one store front with a recessed central entry containing a single leaf wood door with six lights filling three-fourths of the door. It is flanked by metal and glass display windows. Beneath the display windows there is brick wall cladding.



Office of Historic Preservation  
P.O. Box 176  
Jefferson City, MO 65102  
Certified Local Government Program  
Historic Inventory - Phase 2

Kirkwood, Missouri

Continuation Sheet    205 N. Kirkwood/Webster

43. History and Significance

44. Description of Environment and Outbuildings  
This is a commercial lot.

**K & E Travel Service**



**ROTT HARDWARE**

SLAS017-326

|  |  |  |  |
|--|--|--|--|
| 1 NC 0452 LOCAL #  |  | 4 PRESENT NAME(S)  |  |
| 2 CCUNTY<br>ST. LOUIS COUNTY   |  |  |  |
| 3. LOCATION OF NEGATIVES<br>LINDA STOCKMANN                              |  | 5 OTHER NAME(S)  |  |
| 6 SPECIFIC LOCATION<br>206, 210 N. KIRKWOOD/WEBSTER                      |  | 16 THEMATIC CATEGORY                                       |  |
| 7 CITY OR TOWN<br>KIRKWOOD, MO   |  | 17 DATE(S) OR PERIOD<br>CA 1935                            |  |
| 8 SITE PLAN WITH NORTH ARROW<br>SEE MAP                                  |  | 18 STYLE OR DESIGN   |  |
|  |  | 19 ARCHITECT OR ENGINEER                                   |  |
|  |  | 20 CONTRACTOR OR BUILDER                                   |  |
|  |  | 21 ORIGINAL USE, IF APPARENT<br>COMMERCIAL                 |  |
|  |  | 22 PRESENT USE<br>COMMERCIAL                               |  |
| 9 COORDINATES<br>LOT<br>LANG   |  | 23 OWNERSHIP<br>PUBLIC<br>PRIVATE X                        |  |
| 10 SITE STRUCTURE<br>BUILDING X OBJECT                                   |  | 24 OWNER'S NAME & ADDRESS (IF KNOWN)                       |  |
| 11 ON NAT'L REG? (YES/NO)  |  | 25 OPEN TO PUBLIC (YES/NO) Y                               |  |
| 12 IS IT ELIBIBLE? (YES/NO)  |  | 26 LOCAL CONTACT PERSON OR ORGANIZATION                    |  |
| 13 PART OF HIST DIST (YES/NO) N  |  | 27 OTHER SURVEYS IN WHICH INCLUDED                         |  |
| 14 DIST PCTENT (YES/NO) Y  |  |  |  |
| 15 NAME OF ESTABLISHED DISTRICT  |  |  |  |
| 42 FURTHER DESCRIPTION OF IMPORTANT FEATURES<br>SEE CONTINUATION SHEET   |  | 28 NO OF STORIES 01.0                                      |  |
| 43 HISTORY AND SIGNIFICANCE<br>SEE CONTINUATION SHEET                    |  | 29 BASEMENT (Y/N) N<br>FULL (Y/N)                          |  |
| 44 DESCRIPTION OF ENVIRONMENT AND OUTBUILDINGS<br>SEE CONTINUATION SHEET |  | 30 FOUNDATION MATERIAL<br>CONCRETE                         |  |
| 45 SOURCES OF INFORMATION<br>SEE CONTINUATION SHEET                      |  | 31 WALL CONSTRUCTION<br>MASONRY                            |  |
|  |  | 32 ROOF TYPE & MATERIAL<br>FLAT<br>ROLLED COMPOSITION      |  |
|  |  | 33 NO. OF BAYS<br>FRONT 4 SIDE 0                           |  |
|  |  | 34 WALL TREATMENT<br>WOOD VENEER & STUCCO                  |  |
|  |  | 35 PLAN SHAPE<br>IRREGULAR                                 |  |
|  |  | 36 CHANGES ADDITION<br>(EXPLAIN ALTERED X<br>IN #42) MOVED |  |
|  |  | 37 CONDITION<br>INTERIOR<br>EXTERIOR EXCELLENT             |  |
|  |  | 38 PRESERVATION LNDERWAY? (Y/N) N                          |  |
|  |  | 39 ENDANGERED (YES/NO) N<br>BY WHAT ?                      |  |
|  |  | 40 VISIBLE FROM PUBLIC ROAD ?<br>(YES/NO) Y                |  |
|  |  | 41 DISTANCE FROM AND FRONTAGE ON ROAD                      |  |
|  |  | P H O T O  |  |
|  |  | 46 PREPARED BY<br>LINDA STOCKMANN                          |  |
|  |  | 47 ORGANIZATION<br>KIRK. LANDM. COMM.                      |  |
|  |  | 48 DATE  |  |
|  |  | 49 REVISION DATE(S)  |  |

Office of Historic Preservation  
P.O. Box 176  
Jefferson City, MO 65102  
CERTIFIED LOCAL GOVERNMENT PROGRAM  
HISTORIC INVENTORY - Phase 2

Kirkwood, Missouri

Continuation Sheet

42.

206, 210 N. Kirkwood/Webster

This building houses two commercial establishments. 206 is clad in vertical wood siding. It features an angled entrance with a single-leaf, metal and glass door which is accessed by a concrete stoop and stair. There is a large, fixed, plate-glass window to the north of this entry on the N. Kirkwood elevation, which features a projecting wood mantel. Beneath that, the wall is clad with stone. The 210 address features wood panels in place at the attic level. There is a circular canvas awning in place over the entrance. The entrance contains a single-leaf, six-panel, wood door. To the south of the entrance is a projecting pier which is clad in both stone and vertical wood siding. To the south of that pier are five masonite panels, set in with metal strips. To the north of the entry are three large, plate-glass, full-length, fixed display windows.

Office of Historic Preservation  
P.O. Box 176  
Jefferson City, MO 65102  
Certified Local Government Program  
Historic Inventory - Phase 2

Kirkwood, Missouri

Continuation Sheet 206, 210 N. Kirkwood/Webster

43. History and Significance

44. Description of Environment and Outbuildings  
This is a commercial lot.

# Massa's

Italian Restaurant

WAGON BISSELL  
821-4500

WAGON BISSELL  
821-4500



OFFICE OF HISTORIC PRESERVATION, P.O. BOX 176, JEFFERSON CITY, MISSOURI 65101  
HISTORIC INVENTORY

SLA5017-227

|  |  |   |  |
|--|--|---|--|
| 1 NO 0453 LCCAL #  |  | 4 PRESENT NAME(S)                                       |  |
| 2 COUNTY<br>ST. LOUIS COUNTY   |  |   |  |
| 3. LOCATION OF NEGATIVES<br>LINDA STOCKMANN                              |  | 5 OTHER NAME(S)   |  |
| 6 SPECIFIC LOCATION<br>212 N. KIRKWOOD/WEBSTER                           |  | 16 THEMATIC CATEGORY                                    |  |
| 7 CITY OR TOWN<br>KIRKWOOD, MO   |  | 17 DATE(S) OR PERIOD<br>CA 1900                         |  |
| 8 SITE PLAN WITH NORTH ARROW<br>SEE MAP                                  |  | 18 STYLE OR DESIGN                                      |  |
|  |  | 19 ARCHITECT OR ENGINEER                                |  |
|  |  | 20 CONTRACTOR OR BUILDER                                |  |
|  |  | 21 ORIGINAL USE, IF APPARENT<br>COMMERCIAL              |  |
|  |  | 22 PRESENT USE<br>COMMERCIAL                            |  |
| 9 COORDINATES<br>LOT<br>LANG   |  | 23 OWNERSHIP<br>PUBLIC<br>PRIVATE X                     |  |
|  |  | 24 OWNER'S NAME & ADDRESS (IF KNOWN)                    |  |
| 10 SITE STRUCTURE<br>BUILDING X OBJECT                                   |  | 25 OPEN TO PUBLIC (YES/NO) Y                            |  |
| 11 ON NAT'L REG? (YES/NO)  |  | 26 LOCAL CONTACT PERSON OR ORGANIZATION                 |  |
| 12 IS IT ELIGIBLE? (YES/NO)  |  | 27 OTHER SURVEYS IN WHICH INCLUDED                      |  |
| 13 PART OF HIST DIST (YES/NO) N  |  | 30 FOUNDATION MATERIAL<br>CONCRETE                      |  |
| 14 DIST PCTENT (YES/NO) Y  |  | 31 WALL CONSTRUCTION<br>MASONRY                         |  |
| 15 NAME OF ESTABLISHED DISTRICT  |  | 32 ROOF TYPE & MATERIAL<br>FLAT<br>ROLLED COMPOSITION   |  |
| 42 FURTHER DESCRIPTION OF IMPORTANT FEATURES<br>SEE CONTINUATION SHEET   |  | 33 NO. OF BAYS<br>FRONT 3 SIDE 0                        |  |
| 43 HISTORY AND SIGNIFICANCE<br>SEE CONTINUATION SHEET                    |  | 34 WALL TREATMENT<br>CONCRETE, WOOD SHINGLES &<br>BRICK |  |
| 44 DESCRIPTION OF ENVIRONMENT AND OUTBUILDINGS<br>SEE CONTINUATION SHEET |  | 35 PLAN SHAPE<br>RECTANGLE                              |  |
| 45 SOURCES OF INFORMATION<br>SEE CONTINUATION SHEET                      |  | 36 CHANGES<br>(EXPLAIN IN #42) ADDITION ALTERED MOVED X |  |
|  |  | 37 CONDITION<br>INTERIOR EXTERIOR GOOD TO EXC.          |  |
|  |  | 38 PRESERVATION UNDERWAY? (Y/N) N                       |  |
|  |  | 39 ENDANGERED (YES/NO) N<br>BY WHAT ?                   |  |
|  |  | 40 VISIBLE FROM PUBLIC ROAD ?<br>(YES/NO) Y             |  |
|  |  | 41 DISTANCE FROM AND FRONTAGE ON ROAD                   |  |
|  |  | PHOTO   |  |
|  |  | 46 PREPARED BY<br>LINDA STOCKMANN                       |  |
|  |  | 47 ORGANIZATION<br>KIRK. LANDM. COMM.                   |  |
|  |  | 48 DATE   |  |
|  |  | 49 REVISION DATE(S)                                     |  |

Office of Historic Preservation  
P.O. Box 176  
Jefferson City, MO 65102  
CERTIFIED LOCAL GOVERNMENT PROGRAM  
HISTORIC INVENTORY - Phase 2

Kirkwood, Missouri

Continuation Sheet

42.

212 N. Kirkwood/Webster

This is an older building that has received a new face. The N. Kirkwood elevation features a false roof which wraps around onto the side elevations. This roof is clad with wood shingles. The facade has been divided into four vertical bays by treated-wood piers. The spaces in between the wood piers contained rough-textured, concrete panels. The entrance is recessed and contains a single-leaf, wood-paneled door which is flanked by wood panels and topped by a wood entablature. The windows on the rear elevation have been filled in, but evidence of the original windows clearly indicates that this is an older building. They feature segmental brick arches and were obviously long, narrow windows.



Office of Historic Preservation  
P.O. Box 176  
Jefferson City, MO 65102  
Certified Local Government Program  
Historic Inventory - Phase 2

Kirkwood, Missouri

Continuation Sheet 212 N. Kirkwood/Webster

43. History and Significance

44. Description of Environment and Outbuildings

This is a commercial piece of property.

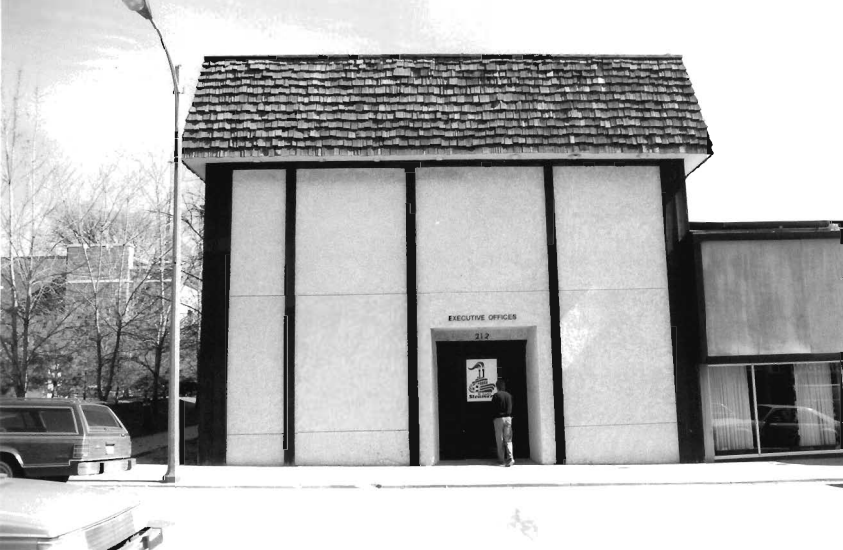

OFFICE OF HISTORIC PRESERVATION, P.O. BOX 176, JEFFERSON CITY, MISSOURI 65101  
HISTORIC INVENTORY

SL-45-017-322

|  |  |  |
|--|--|--|
| 1 NO 0486 LOCAL #  | 4 PRESENT NAME(S)                          |  |
| 2 COUNTY<br>ST. LOUIS COUNTY   | 5 OTHER NAME(S)                            |  |
| 3. LOCATION OF NEGATIVES<br>LINDA STOCKMANN                              |  |  |
| 6 SPECIFIC LOCATION<br>213, 217 N. KIRKWOOD/WEBSTER                      | 16 THEMATIC CATEGORY                       | 28 NO OF STORIES 01.0                                    |
|  | 17 DATE(S) OR PERIOD<br>CA 1925            | 29 BASEMENT (Y/N) Y<br>FULL (Y/N)                        |
| 7 CITY OR TOWN<br>KIRKWOOD, MO   | 18 STYLE OR DESIGN VERNACULAR              | 30 FOUNDATION MATERIAL<br>CONCRETE                       |
| 8 SITE PLAN WITH NORTH ARROW<br>SEE MAP                                  | 19 ARCHITECT OR ENGINEER                   | 31 WALL CONSTRUCTION<br>MASONRY                          |
|  | 20 CONTRACTOR OR BUILDER                   | 32 ROOF TYPE & MATERIAL<br>FLAT<br>ROLLED COMPOSITION    |
|  | 21 ORIGINAL USE, IF APPARENT<br>COMMERCIAL | 33 NO. OF BAYS<br>FRONT 3 SIDE 0                         |
|  | 22 PRESENT USE<br>COMMERCIAL               | 34 WALL TREATMENT<br>BRICK & FALSE BRICK<br>X            |
|  |  | 35 PLAN SHAPE<br>IRREGULAR                               |
|  | 23 OWNERSHIP<br>PUBLIC<br>PRIVATE X        | 36 CHANGES ADDITION<br>(EXPLAIN ALTERED<br>IN #42) MOVED |
| 9 COORDINATES<br>LOT<br>LANG   | 24 OWNER'S NAME & ADDRESS (IF KNOWN)       | 37 CONDITION<br>INTERIOR<br>EXTERIOR GOOD                |
| 10 SITE STRUCTURE<br>BUILDING X OBJECT                                   | 25 OPEN TO PUBLIC (YES/NO) Y               | 38 PRESERVATION UNDERWAY? (Y/N)                          |
| 11 ON NAT'L REG? (YES/NO)  | 26 LOCAL CONTACT PERSON OR ORGANIZATION    | 39 ENDANGERED (YES/NO) N<br>BY WHAT ?                    |
| 12 IS IT ELISIBLE? (YES/NO)  | 27 OTHER SURVEYS IN WHICH INCLUDED         | 40 VISIBLE FROM PUBLIC ROAD ?<br>(YES/NO) Y              |
| 13 PART OF HIST DIST (YES/NO) N  |  | 41 DISTANCE FROM AND FRONTAGE ON                         |
| 14 DIST POTENT (YES/NO) Y  |  |  |
| 15 NAME OF ESTABLISHED DISTRICT  |  |  |
| 42 FURTHER DESCRIPTION OF IMPORTANT FEATURES<br>SEE CONTINUATION SHEET   |  | PHOTO  |
| 43 HISTORY AND SIGNIFICANCE<br>SEE CONTINUATION SHEET                    |  | 46 PREPARED BY<br>LINDA STOCKMANN                        |
| 44 DESCRIPTION OF ENVIRONMENT AND OUTBUILDINGS<br>SEE CONTINUATION SHEET |  | 47 ORGANIZATION<br>KIRK. LANDM. COMM.                    |
| 45 SOURCES OF INFORMATION<br>SEE CONTINUATION SHEET                      |  | 48 DATE 49 REVISION DATE                                 |

Office of Historic Preservation  
P.O. Box 176  
Jefferson City, MO 65102  
CERTIFIED LOCAL GOVERNMENT PROGRAM  
HISTORIC INVENTORY - Phase 2

Kirkwood, Missouri

Continuation Sheet

42.

213, 217 N. Kirkwood/Webster

This building features two store fronts both of them featuring large plate glass display windows and metal and glass single leaf doors with transom above. There is a metal hood which spans both entrances. Above that is a stucco frieze. The wall has been resurfaced with a false brick laid in vertical patterns. There is a false brick plant box with stone sills at the 213 entrance. That entrance is recessed. There are no windows on the exposed side elevation.

Office of Historic Preservation  
P.O. Box 176  
Jefferson City, MO 65102  
Certified Local Government Program  
Historic Inventory - Phase 2

Kirkwood, Missouri

Continuation Sheet 213, 217 N. Kirkwood/ Webster

43. History and Significance

44. Description of Environment and Outbuildings  
This is a commercial lot.



OFFICE OF HISTORIC PRESERVATION, P.O. BOX 176, JEFFERSON CITY, MISSOURI 65101  
HISTORIC INVENTORY

2-45-017-329

|   |   |  |
|---|---|--|
| 1 NO 0485 LOCAL #   | 4 PRESENT NAME(S)<br>COMMERCE BANK          |  |
| 2 COUNTY<br>ST. LOUIS COUNTY  | 5 OTHER NAME(S)                             |  |
| 3 LOCATION OF NEGATIVES<br>LINDA STOCKMANN  |   |  |
| 6 SPECIFIC LOCATION<br>223-231 N. KIRKWOOD/WEBSTER  | 16 THEMATIC CATEGORY                        | 28 NO OF STORIES 02.0                                    |
| 7 CITY OR TOWN<br>K I R K W O O D, M O  | 17 DATE(S) OR PERIOD<br>CA 1925             | 29 BASEMENT (Y/N) N<br>FULL (Y/N)                        |
| 8 SITE PLAN WITH NORTH ARROW<br>S E E M A P   | 18 STYLE OR DESIGN ECLECTIC<br>NEOCLASSICAL | 30 FOUNDATION MATERIAL<br>STONE PANELS                   |
|   | 19 ARCHITECT OR ENGINEER                    | 31 WALL CONSTRUCTION MASON                               |
|   | 20 CONTRACTOR OR BUILDER                    | 32 ROOF TYPE & MATERIAL<br>FLAT<br>ROLLED COMPOSITION    |
|   | 21 ORIGINAL USE, IF APPARENT<br>COMMERCIAL  | 33 NO. OF BAYS<br>FRONT 0 SIDE 0                         |
|   | 22 PRESENT USE<br>COMMERCIAL                | 34 WALL TREATMENT<br>MULTI COLOR BRICK                   |
|   |   | 35 PLAN SHAPE<br>IRREGULAR                               |
|   | 23 OWNERSHIP PUBLIC<br>PRIVATE X            | 36 CHANGES ADDITION<br>(EXPLAIN IN #42) ALTERED<br>MOVED |
| 9 COORDINATES<br>LOT<br>LANG  | 24 OWNER'S NAME & ADDRESS (IF KNOWN)        | 37 CONDITION<br>INTERIOR<br>EXTERIOR EXCELLENT           |
| 10 SITE STRUCTURE<br>BUILDING X OBJECT  | 25 OPEN TO PUBLIC (YES/NO) Y                | 38 PRESERVATION UNDERWAY? (Y/                            |
| 11 ON NAT'L REG? (YES/NO)   | 26 LOCAL CONTACT PERSON OR ORGANIZATION     | 39 ENDANGERED (YES/NO) N<br>BY WHAT ?                    |
| 12 IS IT ELIPIBLE? (YES/NO)   | 27 OTHER SURVEYS IN WHICH INCLUDED          | 40 VISIBLE FROM PUBLIC ROAD ?<br>(YES/NO) Y              |
| 13 PART OF HIST DIST (YES/NO) N   |   | 41 DISTANCE FROM AND FRONTAGE                            |
| 14 DIST POTENT (YES/NO) Y   |   |  |
| 15 NAME OF ESTABLISHED DISTRICT   |   |  |
| 42 FURTHER DESCRIPTION OF IMPORTANT FEATURES<br>S E E C O N T I N U A T I O N S H E E T   |   | P H O T O  |
| 43 HISTORY AND SIGNIFICANCE<br>S E E C O N T I N U A T I O N S H E E T                    |   | 46 PREPARED BY<br>LINDA STOCKMANN                        |
| 44 DESCRIPTION OF ENVIRONMENT AND OUTBUILDINGS<br>S E E C O N T I N U A T I O N S H E E T |   | 47 ORGANIZATION<br>KIRK. LANDM. COMM.                    |
| 45 SOURCES OF INFORMATION<br>S E E C O N T I N U A T I O N S H E E T                      |   | 48 DATE 49 REVISION                                      |

Office of Historic Preservation  
P.O. Box 176  
Jefferson City, MO 65102  
CERTIFIED LOCAL GOVERNMENT PROGRAM  
HISTORIC INVENTORY - Phase 2

Kirkwood, Missouri

Continuation Sheet

42.

223-231 N. Kirkwood/Webster

Commerce Bank

This building features a wood shelf at the roofline on the north end of the N. Kirkwood elevation that wraps around along the W. Adams elevation. Beneath this cornice is a wide decorative wood frieze. The building also features a wide smooth stone-panel band beneath the roofline as well as below the second floor windows and beneath the roofline on the south end of the N. Kirkwood elevation. The windows are within stone surrounds, they are recessed, and they are metal and glass with multi-horizontal lights. Many of the windows have wood shutters. They are either flanked with wood shutters or they are filled in with wood shutters. There are smooth stone panels in place beneath the windows on the first level. There is an entrance on N. Kirkwood Road which is recessed. It features double leaf metal doors with a metal plate in place above them. There is also an entrance on the W. Adams elevation. This entrance features stone surrounds and a single leaf metal door with one sidelight. The transom above it has been filled in with wood which has been painted black to match the door. The number of stories for this building is actually irregular. The south end of the building is one story and the north end of the building is two stories.



Office of Historic Preservation  
P.O. Box 176  
Jefferson City, MO 65102  
Certified Local Government Program  
Historic Inventory ~ Phase 2

Kirkwood, Missouri

Continuation Sheet 223-231 N. Kirkwood/Webster

43. History and Significance

44. Description of Environment and Outbuildings  
This is a commercial lot, with a black-topped parking area.



|  |  |   |  |
|--|--|---|--|
| 1 NO 0394 LOCAL #  |  | 4 PRESENT NAME(S)   |  |
| 2 COUNTY   |  |   |  |
| 3. LOCATION OF NEGATIVES<br>ST. LOUIS COUNTY<br>LINDA STOCKMANN          |  | 5 OTHER NAME(S)   |  |
| 6 SPECIFIC LOCATION<br>300 N. KIRKWOOD/WEBSTER                           |  | 16 THEMATIC CATEGORY                                      |  |
| 7 CITY OR TOWN<br>KIRKWOOD, MO   |  | 17 DATE(S) OR PERIOD<br>CA 1981                           |  |
| 8 SITE PLAN WITH NORTH ARROW<br>SEE MAP                                  |  | 18 STYLE OR DESIGN<br>NEO ECLECTIC<br>NEO CLASSICAL REVIV |  |
|  |  | 19 ARCHITECT OR ENGINEER<br>LEROY E. MITCHEM              |  |
|  |  | 20 CONTRACTOR OR BUILDER                                  |  |
|  |  | 21 ORIGINAL USE, IF APPARENT<br>COMMERCIAL                |  |
|  |  | 22 PRESENT USE<br>COMMERCIAL                              |  |
| 9 COORDINATES<br>LOT<br>LANG   |  | 23 OWNERSHIP<br>PUBLIC<br>PRIVATE X                       |  |
|  |  | 24 OWNER'S NAME & ADDRESS (IF KNOWN)                      |  |
| 10 SITE STRUCTURE<br>BUILDING X OBJECT                                   |  | 25 OPEN TO PUBLIC (YES/NO) Y                              |  |
| 11 ON NAT'L REG? (YES/NO)  |  | 26 LOCAL CONTACT PERSON OR ORGANIZATION                   |  |
| 12 IS IT ELIBLE? (YES/NO)  |  | 27 OTHER SURVEYS IN WHICH INCLUDED                        |  |
| 13 PART OF HIST DIST (YES/NO) N  |  | 39 ENDANGERED (YES/NO) N<br>BY WHAT?                      |  |
| 14 DIST POTENT (YES/NO) Y  |  | 40 VISIBLE FROM PUBLIC ROAD? (YES/NO) Y                   |  |
| 15 NAME OF ESTABLISHED DISTRICT  |  | 41 DISTANCE FROM AND FRONTAGE ON ROAD                     |  |
| 42 FURTHER DESCRIPTION OF IMPORTANT FEATURES<br>SEE CONTINUATION SHEET   |  | 46 PREPARED BY<br>LINDA STOCKMANN                         |  |
| 43 HISTORY AND SIGNIFICANCE<br>SEE CONTINUATION SHEET                    |  | 47 ORGANIZATION<br>KIRK. LANDM. COMM.                     |  |
| 44 DESCRIPTION OF ENVIRONMENT AND OUTBUILDINGS<br>SEE CONTINUATION SHEET |  | 48 DATE   |  |
| 45 SOURCES OF INFORMATION<br>SEE CONTINUATION SHEET                      |  | 49 REVISION DATE(S)                                       |  |

Office of Historic Preservation  
P.O. Box 176  
Jefferson City, MO 65102  
CERTIFIED LOCAL GOVERNMENT PROGRAM  
HISTORIC INVENTORY - Phase 2

Kirkwood, Missouri

Continuation Sheet

42.

300 N. Kirkwood/Webster

This building has two primary elevations, that on N. Kirkwood Road and that on E. Adams. The primary entrance is on N. Kirkwood Road. It features a projecting portico. The portico has a gabled roof which is pedimented. It features wood dentils, large, wood, custom-styled columns, a brick floor with wrought iron rails, and a handicap service ramp. The entrance features an arched opening with radiating vertical brick accenting the arch. It contains a double-leaf, wood-panel door with nine lights in the upper half of each leaf. The doors are flanked by corresponding sidelights. The entire unit is topped by a fanlight. The E. Adams elevation also has an entry. This entry has a slightly projecting gabled roof with large Tuscan columns. The entry has an arched opening identical to that on the N. Kirkwood elevation. The windows on the building are double-hung, metal sash. They have eight over eight light configurations, vertical point brick lentils, and are flanked by shutters. Additional decorative brickwork on the building includes brick soldier-course sills on the windows, a vertical brick stringcourse at the watertable level, and projecting brick quoins on the corners of the building. There is a covered drive-through which projects on the east elevation and which includes an enclosed office for bank tellers.

Office of Historic Preservation  
P.O. Box 176  
Jefferson City, MO 65102  
Certified Local Government Program  
Historic Inventory - Phase 2

Kirkwood, Missouri

Continuation Sheet 300 N. Kirkwood/Webster

43. History and Significance

44. Description of Environment and Outbuildings

This is a large corner lot. It has been landscaped on the south and west elevations of the building. The remainder of the lot has been black-topped to accomodate parking.





SL-45017-381

|  |  |   |  |
|--|--|---|--|
| 1 NO 0477 LOCAL #  |  | 4 PRESENT NAME(S)<br>SHELL STATION          |  |
| 2 COUNTY<br>ST. LOUIS COUNTY   |  | 5 OTHER NAME(S)                             |  |
| 3. LOCATION OF NEGATIVES<br>LINDA STOCKMANN                              |  |   |  |
| 6 SPECIFIC LOCATION<br>301 N. KIRKWOOD/WEBSTER                           |  | 16 THEMATIC CATEGORY                        |  |
| 7 CITY OR TOWN<br>K I R K W O O D, M O                                   |  | 17 DATE(S) OR PERIOD<br>CA 1964             |  |
| 8 SITE PLAN WITH NORTH ARROW<br>S E E M A P                              |  | 18 STYLE OR DESIGN CORPORATE                |  |
|  |  | 19 ARCHITECT OR ENGINEER                    |  |
|  |  | 20 CONTRACTOR OR BUILDER                    |  |
|  |  | 21 ORIGINAL USE, IF APPARENT<br>COMMERCIAL  |  |
|  |  | 22 PRESENT USE<br>COMMERCIAL                |  |
|  |  | 23 OWNERSHIP<br>PUBLIC<br>PRIVATE X         |  |
| 9 COORDINATES<br>LOT<br>LANG   |  | 24 OWNER'S NAME & ADDRESS (IF KNOWN)        |  |
| 10 SITE STRUCTURE<br>BUILDING X OBJECT                                   |  | 25 OPEN TO PUBLIC (YES/NO) Y                |  |
| 11 ON NAT'L REG? (YES/NO)  |  | 26 LOCAL CONTACT PERSON OR ORGANIZATION     |  |
| 12 IS IT ELIBIBLE? (YES/NO)  |  | 27 OTHER SURVEYS IN WHICH INCLUDED          |  |
| 13 PART OF HIST DIST (YES/NO) N  |  | 39 ENDANGERED (YES/NO) N<br>BY WHAT ?       |  |
| 14 DIST POTENT (YES/NO) Y  |  | 40 VISIBLE FROM PUBLIC ROAD ?<br>(YES/NO) Y |  |
| 15 NAME OF ESTABLISHED DISTRICT  |  | 41 DISTANCE FROM AND FRONTAGE ON ROAD       |  |
| 42 FURTHER DESCRIPTION OF IMPORTANT FEATURES<br>SEE CONTINUATION SHEET   |  | P H O T O                                   |  |
| 43 HISTORY AND SIGNIFICANCE<br>SEE CONTINUATION SHEET                    |  | 46 PREPARED BY<br>LINDA STOCKMANN           |  |
| 44 DESCRIPTION OF ENVIRONMENT AND OUTBUILDINGS<br>SEE CONTINUATION SHEET |  | 47 ORGANIZATION<br>KIRK. LANDM. COMM.       |  |
| 45 SOURCES OF INFORMATION<br>SEE CONTINUATION SHEET                      |  | 48 DATE                                     |  |
|  |  | 49 REVISION DATE(S)                         |  |



Office of Historic Preservation  
P.O. Box 176  
Jefferson City, MO 65102  
CERTIFIED LOCAL GOVERNMENT PROGRAM  
HISTORIC INVENTORY - Phase 2

Kirkwood, Missouri

Continuation Sheet

42.

The Shell Station

301 N. Kirkwood/Webster

This building features a wide sweeping front-gable roof, a bi-level gable on the facade with the lower gable over the entrance to the office area, fixed plate glass corner windows and a deeply overhanging roofline. There are three mechanic bays. A prominent chimney separates the garage work area from the office area and the rafters of the roofline extend out toward the north several feet forming a car port affect which features a brick pier and wood posts.

Office of Historic Preservation  
P.O. Box 176  
Jefferson City, MO 65102  
Certified Local Government Program  
Historic Inventory - Phase 2

Kirkwood, Missouri

Continuation Sheet                      N. Kirkwood/Webster

43. History and Significance

44. Description of Environment and Outbuildings

This is a commercial piece of property. It is predominantly black-topped to facilitate its use as a filling station.



|  |  |  |  |
|--|--|--|--|
| 1 NO 0476 LOCAL #  |  | 4 PRESENT NAME(S)<br>KIRKWOOD MEDICAL ARTS BLDG.         |  |
| 2 COUNTY<br>ST. LOUIS COUNTY   |  | 5 OTHER NAME(S)  |  |
| 3. LOCATION OF NEGATIVES<br>LINDA STOCKMANN                              |  |  |  |
| 6 SPECIFIC LOCATION<br>325 N. KIRKWOOD/WEBSTER                           |  | 16 THEMATIC CATEGORY                                     |  |
| 7 CITY OR TOWN<br>KIRKWOOD, MO   |  | 17 DATE(S) OR PERIOD<br>CA 1958                          |  |
| 8 SITE PLAN WITH NORTH ARROW<br>SEE MAP                                  |  | 18 STYLE OR DESIGN<br>ECLECTIC<br>INTERNATIONAL          |  |
|  |  | 19 ARCHITECT OR ENGINEER                                 |  |
|  |  | 20 CONTRACTOR OR BUILDER                                 |  |
|  |  | 21 ORIGINAL USE, IF APPARENT<br>COMMERCIAL               |  |
|  |  | 22 PRESENT USE<br>COMMERCIAL                             |  |
| 9 COORDINATES<br>LOT<br>LANG   |  | 23 OWNERSHIP<br>PUBLIC<br>PRIVATE X                      |  |
|  |  | 24 OWNER'S NAME & ADDRESS (IF KNOWN)                     |  |
| 10 SITE STRUCTURE<br>BUILDING X OBJECT                                   |  | 25 OPEN TO PUBLIC (YES/NO) Y                             |  |
| 11 ON NAT'L REG? (YES/NO)  |  | 26 LOCAL CONTACT PERSON OR ORGANIZATION                  |  |
| 12 IS IT ELISIBLE? (YES/NO)  |  | 27 OTHER SURVEYS IN WHICH INCLUDED                       |  |
| 13 PART OF HIST DIST (YES/NO) N  |  |  |  |
| 14 DIST POTENT (YES/NO) Y  |  |  |  |
| 15 NAME OF ESTABLISHED DISTRICT  |  |  |  |
| 42 FURTHER DESCRIPTION OF IMPORTANT FEATURES<br>SEE CONTINUATION SHEET   |  | 28 NO OF STORIES 03.0                                    |  |
| 43 HISTORY AND SIGNIFICANCE<br>SEE CONTINUATION SHEET                    |  | 29 BASEMENT (Y/N) N<br>FULL (Y/N)                        |  |
| 44 DESCRIPTION OF ENVIRONMENT AND OUTBUILDINGS<br>SEE CONTINUATION SHEET |  | 30 FOUNDATION MATERIAL<br>CONCRETE                       |  |
| 45 SOURCES OF INFORMATION<br>SEE CONTINUATION SHEET                      |  | 31 WALL CONSTRUCTION<br>MASONRY                          |  |
|  |  | 32 ROOF TYPE & MATERIAL<br>FLAT<br>ROLLED COMPOSITION    |  |
|  |  | 33 NO. OF BAYS<br>FRONT 0 SIDE 0                         |  |
|  |  | 34 WALL TREATMENT<br>BRICK                               |  |
|  |  | 35 PLAN SHAPE<br>RECTANGLE                               |  |
|  |  | 36 CHANGES ADDITION<br>(EXPLAIN ALTERED<br>IN #42) MOVED |  |
|  |  | 37 CONDITION<br>INTERIOR<br>EXTERIOR GOOD                |  |
|  |  | 38 PRESERVATION UNDERWAY? (Y/N) N                        |  |
|  |  | 39 ENDANGERED (YES/NO) N<br>BY WHAT?                     |  |
|  |  | 40 VISIBLE FROM PUBLIC ROAD?<br>(YES/NO) Y               |  |
|  |  | 41 DISTANCE FROM AND FRONTAGE ON ROAD                    |  |
|  |  | P H O T O  |  |
|  |  | 46 PREPARED BY<br>LINDA STOCKMANN                        |  |
|  |  | 47 ORGANIZATION<br>KIRK. LANDM. COMM.                    |  |
|  |  | 48 DATE  |  |
|  |  | 49 REVISION DATE(S)                                      |  |

Office of Historic Preservation  
P.O. Box 176  
Jefferson City, MO 65102  
CERTIFIED LOCAL GOVERNMENT PROGRAM  
HISTORIC INVENTORY - Phase 2

Kirkwood, Missouri

Continuation Sheet

42.

325 N. Kirkwood/Webster

Kirkwood Medical Arts Building

This building features horizontal bands of windows with colored panels above and below. These windows are metal and glass, bottom-hinged windows on the N. Kirkwood Road elevation. The Washington elevation features horizontal bands of metal and glass bottom-hinge windows. The top glass is larger with a one to two-thirds ratio. The entrance features a marquee that rests on tiled columns. The entry is recessed, contains a single leaf metal and glass door with a transom in place above it. It is surrounded by plate glass display windows. There is a medical symbol on the southeast corner of the facade as well as a square metal frame with the lettering on it SRG for Scott Radiological Group. This building features bands of metal and glass windows with turquoise color panels beneath and above. The Washington Avenue elevation features bands of metal and glass windows with vertical depressions in the brick separating it into five bays.

Office of Historic Preservation  
P.O. Box 176  
Jefferson City, MO 65102  
Certified Local Government Program  
- Historic Inventory - Phase 2

Kirkwood, Missouri

Continuation Sheet 325 N. Kirkwood/Webster

43. History and Significance

44. Description of Environment and Outbuildings

This is a commercial piece of property with a black-topped parking lot in the rear.

Benson's  
60



SL-45-017-333

|  |  |   |  |
|--|--|---|--|
| 1 NO 0150 LOCAL #  |  | 4 PRESENT NAME(S)                             |  |
| 2 COUNTY<br>ST. LOUIS COUNTY   |  | 5 OTHER NAME(S)                               |  |
| 3 LOCATION OF NEGATIVES<br>LINDA STOCKMANN                               |  |   |  |
| 6 SPECIFIC LOCATION<br>400 N. KIRKWOOD/WEBSTER                           |  | 16 THEMATIC CATEGORY                          |  |
| 7 CITY OR TOWN<br>K I R K W O O D, M O                                   |  | 17 DATE(S) OR PERIOD<br>CA 1980               |  |
| 8 SITE PLAN WITH NORTH ARROW<br>S E E M A P                              |  | 18 STYLE OR DESIGN CORPORATE                  |  |
|  |  | 19 ARCHITECT OR ENGINEER                      |  |
|  |  | 20 CONTRACTOR OR BUILDER                      |  |
|  |  | 21 ORIGINAL USE, IF APPARENT<br>SINGLE FAMILY |  |
|  |  | 22 PRESENT USE<br>SINGLE FAMILY               |  |
|  |  | 23 OWNERSHIP<br>PUBLIC<br>PRIVATE X           |  |
| 9 COORDINATES<br>LOT<br>LANG   |  | 24 OWNER'S NAME & ADDRESS (IF KNOWN)          |  |
| 10 SITE STRUCTURE<br>BUILDING X OBJECT                                   |  | 25 OPEN TO PUBLIC (YES/NO) Y                  |  |
| 11 ON NAT'L REG? (YES/NO)  |  | 26 LOCAL CONTACT PERSON OR ORGANIZATION       |  |
| 12 IS IT ELIGIBLE? (YES/NO)  |  | 27 OTHER SURVEYS IN WHICH INCLUDED            |  |
| 13 PART OF HIST DIST (YES/NO) N  |  | 39 ENDANGERED (YES/NO) N<br>BY WHAT ?         |  |
| 14 DIST POTENT (YES/NO) Y  |  | 40 VISIBLE FROM PUBLIC ROAD ?<br>(YES/NO) Y   |  |
| 15 NAME OF ESTABLISHED DISTRICT  |  | 41 DISTANCE FROM AND FRONTAGE ON ROAD         |  |
| 42 FURTHER DESCRIPTION OF IMPORTANT FEATURES<br>SEE CONTINUATION SHEET   |  | P H O T O                                     |  |
| 43 HISTORY AND SIGNIFICANCE<br>SEE CONTINUATION SHEET                    |  | 46 PREPARED BY<br>LINDA STOCKMANN             |  |
| 44 DESCRIPTION OF ENVIRONMENT AND OUTBUILDINGS<br>SEE CONTINUATION SHEET |  | 47 ORGANIZATION<br>KIRK. LANDM. COMM.         |  |
| 45 SOURCES OF INFORMATION<br>SEE CONTINUATION SHEET                      |  | 48 DATE<br>5/87                               |  |
|  |  | 49 REVISION DATE(S)                           |  |



Office of Historic Preservation  
P.O. Box 176  
Jefferson City, MO 65102  
CERTIFIED LOCAL GOVERNMENT PROGRAM  
HISTORIC INVENTORY - Phase 2

Kirkwood, Missouri

Continuation Sheet

42.

400 N. Kirkwood/Webster

This building features three garage bays and a metal and glass single-leaf entry with large, stationary metal and glass windows connected with this entry. There are metal panels in place above the garage door openings and above the windows, and there is a projecting false roof overhang along the facade and the south elevation.

Office of Historic Preservation  
P.O. Box 176  
Jefferson City, MO 65102  
Certified Local Government Program  
Historic Inventory - Phase 2

Kirkwood, Missouri

Continuation Sheet 400 N. Kirkwood/Webster

43. History and Significance

44. Description of Environment and Outbuildings

This is a commercial lot, predominately black-topped to facilitate its use as a service station.



Mobil

69¢  
74¢

OFFICE OF HISTORIC PRESERVATION, P.O. BOX 176, JEFFERSON CITY, MISSOURI 65101  
HISTORIC INVENTORY

CLAS 17-234

|  |  |   |  |
|--|--|---|--|
| 1 NO 0349 LOCAL #  |  | 4 PRESENT NAME(S)   |  |
| 2 COUNTY<br>ST. LOUIS COUNTY   |  |   |  |
| 3 LOCATION OF NEGATIVES<br>LINDA STOCKMANN                               |  | 5 OTHER NAME(S)   |  |
| 6 SPECIFIC LOCATION<br>411 N. KIRKWOOD/WEBSTER                           |  | 16 THEMATIC CATEGORY  |  |
| 7 CITY OR TOWN<br>KIRKWOOD, MO   |  | 17 DATE(S) OR PERIOD<br>CA 1975                                       |  |
| 8 SITE PLAN WITH NORTH ARROW<br>SEE MAP                                  |  | 18 STYLE OR DESIGN<br>MODERN<br>CONTEMPORARY                          |  |
|  |  | 19 ARCHITECT OR ENGINEER  |  |
|  |  | 20 CONTRACTOR OR BUILDER  |  |
|  |  | 21 ORIGINAL USE, IF APPARENT<br>COMMERCIAL                            |  |
|  |  | 22 PRESENT USE<br>COMMERCIAL  |  |
| 9 COORDINATES<br>LOT<br>LANG   |  | 23 OWNERSHIP<br>PUBLIC<br>PRIVATE X                                   |  |
|  |  | 24 OWNER'S NAME & ADDRESS (IF KNOWN)                                  |  |
| 10 SITE STRUCTURE<br>BUILDING X OBJECT                                   |  | 25 OPEN TO PUBLIC (YES/NO) Y  |  |
| 11 ON NAT'L REG? (YES/NO)  |  | 26 LOCAL CONTACT PERSON OR ORGANIZATION                               |  |
| 12 IS IT ELIGIBLE? (YES/NO)  |  | 27 OTHER SURVEYS IN WHICH INCLUDED                                    |  |
| 13 PART OF HIST DIST (YES/NO) N  |  |   |  |
| 14 DIST PCTENT (YES/NO) Y  |  |   |  |
| 15 NAME OF ESTABLISHED DISTRICT  |  |   |  |
| 42 FURTHER DESCRIPTION OF IMPORTANT FEATURES<br>SEE CONTINUATION SHEET   |  | 28 NO OF STORIES 01.0   |  |
| 43 HISTORY AND SIGNIFICANCE<br>SEE CONTINUATION SHEET                    |  | 29 BASEMENT (Y/N) N<br>FULL (Y/N)                                     |  |
| 44 DESCRIPTION OF ENVIRONMENT AND OUTBUILDINGS<br>SEE CONTINUATION SHEET |  | 30 FOUNDATION MATERIAL<br>CONCRETE                                    |  |
| 45 SOURCES OF INFORMATION<br>SEE CONTINUATION SHEET                      |  | 31 WALL CONSTRUCTION<br>FRAME   |  |
|  |  | 32 ROOF TYPE & MATERIAL<br>MANSARD<br>FLAT ROLLED & METAL<br>SHINGLES |  |
|  |  | 33 NO. OF BAYS<br>FRONT 6 SIDE 1                                      |  |
|  |  | 34 WALL TREATMENT<br>BRICK  |  |
|  |  | 35 PLAN SHAPE<br>RECTANGLE  |  |
|  |  | 36 CHANGES<br>(EXPLAIN IN #42)<br>ADDITION<br>ALTERED<br>MOVED        |  |
|  |  | 37 CONDITION<br>INTERIOR<br>EXTERIOR EXCELLENT                        |  |
|  |  | 38 PRESERVATION UNDERWAY? (Y/N) N                                     |  |
|  |  | 39 ENDANGERED (YES/NO) N<br>BY WHAT?                                  |  |
|  |  | 40 VISIBLE FROM PUBLIC ROAD?<br>(YES/NO) Y                            |  |
|  |  | 41 DISTANCE FROM AND FRONTAGE ON ROAD                                 |  |
|  |  | P H O T O   |  |
|  |  | 46 PREPARED BY<br>LINDA STOCKMANN                                     |  |
|  |  | 47 ORGANIZATION<br>KIRK. LANDM. COMM.                                 |  |
|  |  | 48 DATE   |  |
|  |  | 49 REVISION DATE(S)   |  |

Office of Historic Preservation  
P.O. Box 176  
Jefferson City, MO 65102  
CERTIFIED LOCAL GOVERNMENT PROGRAM  
HISTORIC INVENTORY - Phase 2

Kirkwood, Missouri

Continuation Sheet

42.

Amoco Station

411 N. Kirkwood/Webster

This building features three garage bays, metal and glass display windows, a metal and glass door with transom in place above, a false roof with metal shingles which has overhanging eaves and an intersecting front facing secondary gable over the two central garage bays.

Office of Historic Preservation  
P.O. Box 176  
Jefferson City, MO 65102  
Certified Local Government Program  
Historic Inventory - Phase 2

Kirkwood, Missouri

Continuation Sheet                      N. Kirkwood/Webster

Amoco Station  
43. History and Significance

44. Description of Environment and Outbuildings

This is a small corner lot the majority of which is black-topped.



|   |  |  |
|---|--|--|
| NO 0151 LOCAL #<br>COUNTY<br>ST. LOUIS COUNTY<br>LOCATION OF NEGATIVES<br>LINDA STOCKMANN | 4 PRESENT NAME(S)<br><br>5 OTHER NAME(S)     |  |
| SPECIFIC LOCATION<br>422 N. KIRKWOOD/WEBSTER  | 16 THEMATIC CATEGORY                         | 28 NO OF STORIES 02.0                                    |
| CITY OR TOWN<br>K I R K W O O D, M O  | 17 DATE(S) OR PERIOD<br>CA 1980              | 29 BASEMENT (Y/N) N<br>FULL (Y/N)                        |
| SITE PLAN WITH NORTH ARROW<br>S E E M A P   | 18 STYLE OR DESIGN ECLECTIC<br>INTERNATIONAL | 30 FOUNDATION MATERIAL<br>CONCRETE                       |
|   | 19 ARCHITECT OR ENGINEER                     | 31 WALL CONSTRUCTION<br>MASONRY                          |
|   | 20 CONTRACTOR OR BUILDER                     | 32 ROOF TYPE & MATERIAL<br>FLAT<br>ROLLED COMPOSITION    |
|   | 21 ORIGINAL USE, IF APPARENT<br>COMMERCIAL   | 33 NO. OF BAYS<br>FRONT 24 SIDE 0                        |
|   | 22 PRESENT USE<br>COMMERCIAL                 | 34 WALL TREATMENT<br>BRICK                               |
|   | 23 OWNERSHIP PUBLIC<br>PRIVATE X             | 35 PLAN SHAPE<br>IRREGULAR                               |
| COORDINATES<br>LOT<br>LANG  | 24 OWNER'S NAME & ADDRESS (IF KNOWN)         | 36 CHANGES ADDITION<br>(EXPLAIN ALTERED<br>IN #42) MOVED |
| 0 SITE STRUCTURE<br>BUILDING X OBJECT   | 25 OPEN TO PUBLIC (YES/NO) Y                 | 37 CONDITION<br>INTERIOR<br>EXTERIOR EXCELLENT           |
| 1 ON NAT'L REG? 12 IS IT ELISIBLE?<br>(YES/NO) (YES/NO)                                   | 26 LOCAL CONTACT PERSON OR ORGANIZATION      | 38 PRESERVATION UNDERWAY? (Y/N) N                        |
| 3 PART OF HIST DIST 14 DIST PCTENT<br>(YES/NO) N (YES/NO) Y                               | 27 OTHER SURVEYS IN WHICH INCLUDED           | 39 ENDANGERED (YES/NO) N<br>BY WHAT ?                    |
| 5 NAME OF ESTABLISHED DISTRICT  |  | 40 VISIBLE FROM PUBLIC ROAD ?<br>(YES/NO) Y              |
| 2 FURTHER DESCRIPTION OF IMPORTANT FEATURES<br>SEE C C N T I N U A T I O N S H E E T      |  | 41 DISTANCE FROM AND FRONTAGE ON ROAD                    |
| 3 HISTORY AND SIGNIFICANCE<br>SEE C C N T I N U A T I O N S H E E T                       |  | P H O T O  |
| 4 DESCRIPTION OF ENVIRONMENT AND OUTBUILDINGS<br>SEE C C N T I N U A T I O N S H E E T    |  | 46 PREPARED BY<br>LINDA STOCKMANN                        |
| 5 SOURCES OF INFORMATION<br>SEE C C N T I N U A T I O N S H E E T                         |  | 47 ORGANIZATION<br>KIRK. LANDM. COMM.                    |
|   |  | 48 DATE 5/87 49 REVISION DATE(S)                         |



Office of Historic Preservation  
P.O. Box 176  
Jefferson City, MO 65102  
CERTIFIED LOCAL GOVERNMENT PROGRAM  
HISTORIC INVENTORY - Phase 2

Kirkwood, Missouri

Continuation Sheet

42.

422 N. Kirkwood/Webster

This building features a large, two-story rotunda structure and a widely overhanging roofline. This building is flanked by side wings. The south wing is one story. It features a series of long metal and glass stationary windows, a large entry with double-leaf metal and glass doors topped by a large transom flanked by large, stationary vertical windows. This entry is recessed. There is a metal frieze in place below an overhanging roofline on this wing. A north wing projects vertically from the round building and it is an open drive-through for the bank, with four driveway areas plus the projecting, enclosed office where the teller sits.

Office of Historic Preservation  
P.O. Box 176  
Jefferson City, MO 65102  
Certified Local Government Program  
Historic Inventory - Phase 2

Kirkwood, Missouri

Continuation Sheet 422 N. Kirkwood/Webster

43. History and Significance

44. Description of Environment and Outbuildings

This lot has been predominately black-topped for customer parking but there is some landscaping in front of the bank's entrance.



|  |  |   |  |
|--|--|---|--|
| 1 NO 0152 LOCAL #  |  | 4 PRESENT NAME(S)                           |  |
| 2 COUNTY<br>ST. LOUIS COUNTY   |  |   |  |
| 3 LOCATION OF NEGATIVES<br>LINDA STOCKMANN                               |  | 5 OTHER NAME(S)                             |  |
| 6 SPECIFIC LOCATION<br>426 N. KIRKWOOD/WEBSTER                           |  | 16 THEMATIC CATEGORY                        |  |
| 7 CITY OR TOWN<br>KIRKWOOD, MO   |  | 17 DATE(S) OR PERIOD<br>CA 1960             |  |
| 8 SITE PLAN WITH NORTH ARROW<br>SEE MAP                                  |  | 18 STYLE OR DESIGN CORPORATE                |  |
|  |  | 19 ARCHITECT OR ENGINEER<br>RATHERT & ROSS  |  |
|  |  | 20 CONTRACTOR OR BUILDER                    |  |
|  |  | 21 ORIGINAL USE, IF APPARENT<br>COMMERCIAL  |  |
|  |  | 22 PRESENT USE<br>COMMERCIAL                |  |
| 9 COORDINATES<br>LOT<br>LANG   |  | 23 OWNERSHIP<br>PUBLIC<br>PRIVATE X         |  |
|  |  | 24 OWNER'S NAME & ADDRESS (IF KNOWN)        |  |
| 10 SITE STRUCTURE<br>BUILDING X OBJECT                                   |  | 25 OPEN TO PUBLIC (YES/NO) N                |  |
| 11 ON NAT'L REG? (YES/NO)  |  | 26 LOCAL CONTACT PERSON OR ORGANIZATION     |  |
| 12 IS IT ELISIBLE? (YES/NO)  |  | 27 OTHER SURVEYS IN WHICH INCLUDED          |  |
| 13 PART OF HIST DIST (YES/NO) N  |  | 39 ENDANGERED (YES/NO) N<br>BY WHAT ?       |  |
| 14 DIST PCTENT (YES/NO) Y  |  | 40 VISIBLE FROM PUBLIC ROAD ?<br>(YES/NO) Y |  |
| 15 NAME OF ESTABLISHED DISTRICT  |  | 41 DISTANCE FROM AND FRONTAGE ON ROAD       |  |
| 42 FURTHER DESCRIPTION OF IMPORTANT FEATURES<br>SEE CONTINUATION SHEET   |  | 46 PREPARED BY<br>LINDA STOCKMANN           |  |
| 43 HISTORY AND SIGNIFICANCE<br>SEE CONTINUATION SHEET                    |  | 47 ORGANIZATION<br>KIRK. LANDM. COMM.       |  |
| 44 DESCRIPTION OF ENVIRONMENT AND OUTBUILDINGS<br>SEE CONTINUATION SHEET |  | 48 DATE<br>5/87                             |  |
| 45 SOURCES OF INFORMATION<br>SEE CONTINUATION SHEET                      |  | 49 REVISION DATE(S)                         |  |

Office of Historic Preservation  
P.O. Box 176  
Jefferson City, MO 65102  
CERTIFIED LOCAL GOVERNMENT PROGRAM  
HISTORIC INVENTORY - Phase 2

Kirkwood, Missouri

Continuation Sheet

42.

426 N. Kirkwood/Webster

This building is divided into several vertical bays along the street elevation by white brick insets. It features three large, stationary display windows, a recessed entry containing metal and glass doors, and a projecting covered walkway. This walkway wraps around onto the side elevation and features brick posts and vaulted interior spaces.

Office of Historic Preservation  
P.O. Box 176  
Jefferson City, MO 65102  
Certified Local Government Program  
Historic Inventory - Phase 2 -

Kirkwood, Missouri

Continuation Sheet 426 N. Kirkwood

43. History and Significance

44. Description of Environment and Outbuildings

This lot has been black-topped for customer parking.



OFFICE OF HISTORIC PRESERVATION, P.O. BOX 176, JEFFERSON CITY, MISSOURI 65101  
HISTORIC INVENTORY

SLF5017-22

|  |  |  |  |
|--|--|--|--|
| 1 NO 0346 LOCAL #  |  | 4 PRESENT NAME(S)  |  |
| 2 COUNTY<br>ST. LOUIS COUNTY   |  |  |  |
| 3. LOCATION OF NEGATIVES<br>LINDA STOCKMANN                              |  | 5 OTHER NAME(S)  |  |
| 6 SPECIFIC LOCATION<br>421 N. KIRKWOOD/WEBSTER                           |  | 16 THEMATIC CATEGORY                                     |  |
| 7 CITY OR TOWN<br>KIRKWOOD, MO   |  | 17 DATE(S) OR PERIOD<br>CA 1960                          |  |
| 8 SITE PLAN WITH NORTH ARROW<br>SEE MAP                                  |  | 18 STYLE OR DESIGN<br>MODERN<br>CONTEMPORARY             |  |
|  |  | 19 ARCHITECT OR ENGINEER                                 |  |
|  |  | 20 CONTRACTOR OR BUILDER                                 |  |
|  |  | 21 ORIGINAL USE, IF APPARENT<br>COMMERCIAL               |  |
|  |  | 22 PRESENT USE<br>COMMERCIAL                             |  |
| 9 COORDINATES<br>LOT<br>LANG   |  | 23 OWNERSHIP<br>PUBLIC<br>PRIVATE X                      |  |
|  |  | 24 OWNER'S NAME & ADDRESS (IF KNOWN)                     |  |
| 10 SITE STRUCTURE<br>BUILDING X OBJECT                                   |  | 25 OPEN TO PUBLIC (YES/NO) N                             |  |
| 11 ON NAT'L REG? (YES/NO)  |  | 26 LOCAL CONTACT PERSON OR ORGANIZATION                  |  |
| 12 IS IT ELIGIBLE? (YES/NO)  |  | 27 OTHER SURVEYS IN WHICH INCLUDED                       |  |
| 13 PART OF HIST DIST (YES/NO) N  |  |  |  |
| 14 DIST PCTENT (YES/NO) Y  |  |  |  |
| 15 NAME OF ESTABLISHED DISTRICT  |  | 28 NO OF STORIES 01.0                                    |  |
| 42 FURTHER DESCRIPTION OF IMPORTANT FEATURES<br>SEE CONTINUATION SHEET   |  | 29 BASEMENT (Y/N) N<br>FULL (Y/N)                        |  |
| 43 HISTORY AND SIGNIFICANCE<br>SEE CONTINUATION SHEET                    |  | 30 FOUNDATION MATERIAL<br>CONCRETE                       |  |
| 44 DESCRIPTION OF ENVIRONMENT AND OUTBUILDINGS<br>SEE CONTINUATION SHEET |  | 31 WALL CONSTRUCTION<br>MASONRY                          |  |
| 45 SOURCES OF INFORMATION<br>SEE CONTINUATION SHEET                      |  | 32 ROOF TYPE & MATERIAL<br>FLAT<br>ROLLED COMPOSITION    |  |
|  |  | 33 NO. OF BAYS<br>FRONT 0 SIDE 8                         |  |
|  |  | 34 WALL TREATMENT<br>BRICK                               |  |
|  |  | 35 PLAN SHAPE<br>RECTANGLE                               |  |
|  |  | 36 CHANGES ADDITION<br>(EXPLAIN ALTERED<br>IN #42) MOVED |  |
|  |  | 37 CONDITION<br>INTERIOR<br>EXTERIOR EXCELLENT           |  |
|  |  | 38 PRESERVATION UNDERWAY? (Y/N) N                        |  |
|  |  | 39 ENDANGERED (YES/NO) N<br>BY WHAT?                     |  |
|  |  | 40 VISIBLE FROM PUBLIC ROAD?<br>(YES/NO) Y               |  |
|  |  | 41 DISTANCE FROM AND FRONTAGE ON ROAD                    |  |
|  |  | P H O T O  |  |
|  |  | 46 PREPARED BY<br>LINDA STOCKMANN                        |  |
|  |  | 47 ORGANIZATION<br>KIRK. LANDM. COMM.                    |  |
|  |  | 48 DATE  |  |
|  |  | 49 REVISION DATE(S)                                      |  |



Office of Historic Preservation P.O. Box 176  
Jefferson City, MO 65102  
CERTIFIED LOCAL GOVERNMENT PROGRAM  
HISTORIC INVENTORY - Phase 2

Kirkwood, Missouri

Continuation Sheet

42.

National

421 N. Kirkwood/Webster

This building features a standing seam metal false roof along the facade which wraps around onto the side elevations, brick piers which support a projection of this roof and form a covered walk, large metal and glass windows and entry doors, natural field stone decorative panels on the north end of the facade and brick soldier-course sills.

Office of Historic Preservation  
P.O. Box 176  
Jefferson City, MO 65102  
Certified Local Government Program  
Historic Inventory - Phase 2

Kirkwood, Missouri

Continuation Sheet            N. Kirkwood/Webster  
National  
43. History and Significance

44. Description of Environment and Outbuildings

This is a large lot the majority of which is black-topped to accommodate customer parking.



OFFICE OF HISTORIC PRESERVATION, P.O. BOX 176, JEFFERSON CITY, MISSOURI 65101  
HISTORIC INVENTORY

|  |  |  |  |
|--|--|--|--|
| 1 NO 0347 LOCAL #  |  | 4 PRESENT NAME(S)  |  |
| 2 COUNTY<br>ST. LOUIS COUNTY   |  |  |  |
| 3. LOCATION OF NEGATIVES<br>LINDA STOCKMANN                              |  | 5 OTHER NAME(S)  |  |
| 6 SPECIFIC LOCATION<br>429 N. KIRKWOOD/WEBSTER                           |  | 16 THEMATIC CATEGORY                                     |  |
| 7 CITY OR TOWN<br>KIRKWOOD, MO   |  | 17 DATE(S) OR PERIOD<br>CA 1965                          |  |
| 8 SITE PLAN WITH NORTH ARROW<br>SEE MAP                                  |  | 18 STYLE OR DESIGN MODERN<br>CONTEMPORARY                |  |
|  |  | 19 ARCHITECT OR ENGINEER                                 |  |
|  |  | 20 CONTRACTOR OR BUILDER                                 |  |
|  |  | 21 ORIGINAL USE, IF APPARENT<br>COMMERCIAL               |  |
|  |  | 22 PRESENT USE<br>COMMERCIAL                             |  |
| 9 COORDINATES<br>LOT<br>LANG   |  | 23 OWNERSHIP PUBLIC<br>PRIVATE X                         |  |
|  |  | 24 OWNER'S NAME & ADDRESS (IF KNOWN)                     |  |
| 10 SITE STRUCTURE<br>BUILDING X OBJECT                                   |  | 25 OPEN TO PUBLIC (YES/NO) N                             |  |
| 11 ON NAT'L REG? (YES/NO)  |  | 26 LOCAL CONTACT PERSON OR ORGANIZATION                  |  |
| 12 IS IT ELISIBLE? (YES/NO)  |  | 27 OTHER SURVEYS IN WHICH INCLUDED                       |  |
| 13 PART OF HIST DIST (YES/NO) N  |  |  |  |
| 14 DIST PCTENT (YES/NO) Y  |  |  |  |
| 15 NAME OF ESTABLISHED DISTRICT  |  | 28 NO OF STORIES 01.0                                    |  |
| 42 FURTHER DESCRIPTION OF IMPORTANT FEATURES<br>SEE CONTINUATION SHEET   |  | 29 BASEMENT (Y/N) N<br>FULL (Y/N)                        |  |
| 43 HISTORY AND SIGNIFICANCE<br>SEE CONTINUATION SHEET                    |  | 30 FOUNDATION MATERIAL<br>CONCRETE                       |  |
| 44 DESCRIPTION OF ENVIRONMENT AND OUTBUILDINGS<br>SEE CONTINUATION SHEET |  | 31 WALL CONSTRUCTION MASONRY                             |  |
| 45 SOURCES OF INFORMATION<br>SEE CONTINUATION SHEET                      |  | 32 ROOF TYPE & MATERIAL<br>LOW FRONT GABLE               |  |
|  |  | 33 NO. OF BAYS<br>FRONT 0 SIDE 5                         |  |
|  |  | 34 WALL TREATMENT<br>BRICK AND WOOD PANELS               |  |
|  |  | 35 PLAN SHAPE<br>RECTANGLE                               |  |
|  |  | 36 CHANGES ADDITION<br>(EXPLAIN ALTERED<br>IN #42) MOVED |  |
|  |  | 37 CONDITION<br>INTERIOR<br>EXTERIOR GOOD                |  |
|  |  | 38 PRESERVATION UNDERWAY? (Y/N) N                        |  |
|  |  | 39 ENDANGERED (YES/NO) N<br>BY WHAT ?                    |  |
|  |  | 40 VISIBLE FROM PUBLIC ROAD ?<br>(YES/NO) Y              |  |
|  |  | 41 DISTANCE FROM AND FRONTAGE ON ROAD                    |  |
|  |  | PHOTO  |  |
|  |  | 46 PREPARED BY<br>LINDA STOCKMANN                        |  |
|  |  | 47 ORGANIZATION<br>KIRK. LANDM. COMM.                    |  |
|  |  | 48 DATE 49 REVISION DATE(S)                              |  |

Office of Historic Preservation  
P.O. Box 176  
Jefferson City, MO 65102  
CERTIFIED LOCAL GOVERNMENT PROGRAM  
HISTORIC INVENTORY - Phase 2

Kirkwood, Missouri

Continuation Sheet

42.

Walgreens

429 N. Kirkwood/Webster

This building is dominated by its low front facing gable with greatly flanging out overhanging eaves. It features metal and glass windows which are fixed. They correspond to the shape of the gable. Many of these windows have wood panels in place at the bottom. There is a large lighted Walgreens sign that goes across the center of the building and two additional signs; one reading "Prescriptions" and one reading "Liquors" which are on either side of the Walgreens sign. The primary entrances are towards the street on both side elevation and they feature double-leaf metal and glass doors.

Office of Historic Preservation  
P.O. Box 176  
Jefferson City, MO 65102  
Certified Local Government Program  
Historic Inventory - Phase 2

Kirkwood, Missouri

Continuation Sheet            N. Kirkwood/Webster  
Walgreens  
43. History and Significance

44. Description of Environment and Outbuildings

This is a very large lot which has been black-topped to accommodate customer parking.



SL 45-017-282

|  |  |  |  |
|--|--|--|--|
| 1 NO 0346 LOCAL #  |  | 4 PRESENT NAME(S)  |  |
| 2 COUNTY<br>ST. LOUIS COUNTY   |  |  |  |
| 3. LOCATION OF NEGATIVES<br>LINDA STOCKMANN                              |  | 5 OTHER NAME(S)  |  |
| 6 SPECIFIC LOCATION<br>459, 461 N. KIRKWOOD/WEBSTER                      |  | 16 THEMATIC CATEGORY                                     |  |
| 7 CITY OR TOWN<br>K I R K W O O D, M O                                   |  | 17 DATE(S) OR PERIOD<br>CA 1958                          |  |
| 8 SITE PLAN WITH NORTH ARROW<br>S E E M A P                              |  | 18 STYLE OR DESIGN VERNACULAR                            |  |
|  |  | 19 ARCHITECT OR ENGINEER                                 |  |
|  |  | 20 CONTRACTOR OR BUILDER                                 |  |
|  |  | 21 ORIGINAL USE, IF APPARENT<br>COMMERCIAL               |  |
|  |  | 22 PRESENT USE<br>COMMERCIAL                             |  |
| 9 COORDINATES<br>LOT<br>LANG   |  | 23 OWNERSHIP<br>PUBLIC<br>PRIVATE X                      |  |
|  |  | 24 OWNER'S NAME & ADDRESS (IF KNOWN)                     |  |
| 10 SITE STRUCTURE<br>BUILDING X OBJECT                                   |  | 25 OPEN TO PUBLIC (YES/NO) N                             |  |
| 11 ON NAT'L REG? (YES/NO)  |  | 26 LOCAL CONTACT PERSON OR ORGANIZATION                  |  |
| 12 IS IT ELIGIBLE? (YES/NO)  |  | 27 OTHER SURVEYS IN WHICH INCLUDED                       |  |
| 13 PART OF HIST DIST (YES/NO) N  |  | 32 ROOF TYPE & MATERIAL<br>FLAT<br>ROLLED COMPOSITION    |  |
| 14 DIST POTENT (YES/NO) Y  |  | 33 NO. OF BAYS<br>FRONT 7 SIDE 3                         |  |
| 15 NAME OF ESTABLISHED DISTRICT  |  | 34 WALL TREATMENT<br>BRICK                               |  |
| 42 FURTHER DESCRIPTION OF IMPORTANT FEATURES<br>SEE CONTINUATION SHEET   |  | 35 PLAN SHAPE<br>RECTANGLE                               |  |
| 43 HISTORY AND SIGNIFICANCE<br>SEE CONTINUATION SHEET                    |  | 36 CHANGES ADDITION<br>(EXPLAIN ALTERED<br>IN #42) MOVED |  |
| 44 DESCRIPTION OF ENVIRONMENT AND OUTBUILDINGS<br>SEE CONTINUATION SHEET |  | 37 CONDITION<br>INTERIOR<br>EXTERIOR GOOD                |  |
| 45 SOURCES OF INFORMATION<br>SEE CONTINUATION SHEET                      |  | 38 PRESERVATION UNDERWAY? (Y/N) N                        |  |
|  |  | 39 ENDANGERED (YES/NO) N<br>BY WHAT ?                    |  |
|  |  | 40 VISIBLE FROM PUBLIC ROAD ?<br>(YES/NO) Y              |  |
|  |  | 41 DISTANCE FROM AND FRONTAGE ON ROAD                    |  |
|  |  | P H O T O  |  |
|  |  | 46 PREPARED BY<br>LINDA STOCKMANN                        |  |
|  |  | 47 ORGANIZATION<br>KIRK. LANDM. COMM.                    |  |
|  |  | 48 DATE  |  |
|  |  | 49 REVISION DATE(S)                                      |  |



Office of Historic Preservation  
P.O. Box 176  
Jefferson City, MO 65102  
CERTIFIED LOCAL GOVERNMENT PROGRAM  
HISTORIC INVENTORY - Phase 2

Kirkwood, Missouri

Continuation Sheet

42.

459, 461 N. Kirkwood/Webster

This building features large fixed plate glass display windows and metal and glass doors. 461 has a double-leaf door on the N. Kirkwood Road elevation and 459 has a single-leaf door on the N. Kirkwood Road elevation as well as a double-leaf door on its south elevation. The doors feature large metal and glass transoms above and there is a metal hood which spans the facade and wraps on to the south elevation. Above 459 there is a sign which reads "Frame Shop of St. Louis Inc.". Above 461 which reads "Kirkwood Laundry and Dry Cleaners". The display windows on 459 span the front of the building and wrap around onto the south elevation.

Office of Historic Preservation  
P.O. Box 176  
Jefferson City, MO 65102  
Certified Local Government Program  
Historic Inventory - Phase 2

Kirkwood, Missouri

Continuation Sheet 459, 461 N. Kirkwood/Webster

43. History and Significance

44. Description of Environment and Outbuildings

This is a deep lot which is completely black-topped.



\* frame shop

WASH  
STORAGE

KIRKWOOD LAUNDRY  
DRY CLEANERS

ROOM

WE HANG  
ALL FRAME

OFFICE OF HISTORIC PRESERVATION, P.O. BOX 176, JEFFERSON CITY, MISSOURI 65101  
HISTORIC INVENTORY

52-A-017-390

|  |  |  |  |
|--|--|--|--|
| 1 NO 0345 LOCAL #  |  | 4 PRESENT NAME(S)  |  |
| 2 COUNTY<br>ST. LOUIS COUNTY   |  | 5 OTHER NAME(S)  |  |
| 3 LOCATION OF NEGATIVES<br>LINDA STOCKMANN                               |  |  |  |
| 6 SPECIFIC LOCATION<br>469, 471 N. KIRKWOOD/WEBSTER                      |  | 16 THEMATIC CATEGORY                                     |  |
| 7 CITY OR TOWN<br>KIRKWOOD, MO   |  | 17 DATE(S) OR PERIOD<br>CA 1958                          |  |
| 8 SITE PLAN WITH NORTH ARROW<br>SEE MAP                                  |  | 18 STYLE OR DESIGN VERNACULAR                            |  |
|  |  | 19 ARCHITECT OR ENGINEER                                 |  |
|  |  | 20 CONTRACTOR OR BUILDER                                 |  |
|  |  | 21 ORIGINAL USE, IF APPARENT<br>COMMERCIAL               |  |
|  |  | 22 PRESENT USE<br>COMMERCIAL                             |  |
| 9 COORDINATES<br>LOT<br>LANG   |  | 23 OWNERSHIP<br>PUBLIC<br>PRIVATE X                      |  |
|  |  | 24 OWNER'S NAME & ADDRESS (IF KNOWN)                     |  |
| 10 SITE BUILDING X STRUCTURE OBJECT                                      |  | 25 OPEN TO PUBLIC (YES/NO) N                             |  |
| 11 ON NAT'L REG? (YES/NO)  |  | 26 LOCAL CONTACT PERSON OR ORGANIZATION                  |  |
| 12 IS IT ELIPIBLE? (YES/NO)  |  | 27 OTHER SURVEYS IN WHICH INCLUDED                       |  |
| 13 PART OF HIST DIST (YES/NO) N  |  |  |  |
| 14 DIST POTENT (YES/NO) Y  |  |  |  |
| 15 NAME OF ESTABLISHED DISTRICT  |  |  |  |
| 42 FURTHER DESCRIPTION OF IMPORTANT FEATURES<br>SEE CONTINUATION SHEET   |  | 28 NO OF STORIES 01.0                                    |  |
| 43 HISTORY AND SIGNIFICANCE<br>SEE CONTINUATION SHEET                    |  | 29 BASEMENT (Y/N) N<br>FULL (Y/N)                        |  |
| 44 DESCRIPTION OF ENVIRONMENT AND OUTBUILDINGS<br>SEE CONTINUATION SHEET |  | 30 FOUNDATION MATERIAL<br>CONCRETE                       |  |
| 45 SOURCES OF INFORMATION<br>SEE CONTINUATION SHEET                      |  | 31 WALL CONSTRUCTION<br>MASONRY                          |  |
|  |  | 32 ROOF TYPE & MATERIAL<br>FLAT<br>ROLLED COMPOSITION    |  |
|  |  | 33 NO. OF BAYS<br>FRONT 7 SIDE 3                         |  |
|  |  | 34 WALL TREATMENT<br>MULTI COLOR BRICK                   |  |
|  |  | 35 PLAN SHAPE<br>RECTANGLE                               |  |
|  |  | 36 CHANGES ADDITION<br>(EXPLAIN ALTERED<br>IN #42) MOVED |  |
|  |  | 37 CONDITION<br>INTERIOR<br>EXTERIOR GOOD                |  |
|  |  | 38 PRESERVATION UNDERWAY? (Y/N) N                        |  |
|  |  | 39 ENDANGERED (YES/NO) N<br>BY WHAT ?                    |  |
|  |  | 40 VISIBLE FROM PUBLIC ROAD ?<br>(YES/NO) Y              |  |
|  |  | 41 DISTANCE FROM AND FRONTAGE ON ROAD                    |  |
|  |  | P H O T O  |  |
|  |  | 46 PREPARED BY<br>LINDA STOCKMANN                        |  |
|  |  | 47 ORGANIZATION<br>KIRK. LANDM. COMM.                    |  |
|  |  | 48 DATE  |  |
|  |  | 49 REVISION DATE(S)                                      |  |

Office of Historic Preservation  
P.O. Box 176  
Jefferson City, MO 65102  
CERTIFIED LOCAL GOVERNMENT PROGRAM  
HISTORIC INVENTORY - Phase 2

Kirkwood, Missouri

Continuation Sheet

42.

469, 471 N. Kirkwood/Webster

This building features large display windows and these are fixed metal and glass windows. There are two entrances both of them containing metal doors with large panes of glass topped by a metal and glass transom. These entrances are slightly recessed. A metal hood spans the facade. There is a plastic backlighted sign above 469 that reads "Floor Covering Center" and a plastic backlighted sign above the hood on 471 which reads "The Panel and Kitchen Center" plus logo. There are no windows on the side elevations.

Office of Historic Preservation  
P.O. Box 176  
Jefferson City, MO 65102  
Certified Local Government Program  
Historic Inventory - Phase 2

Kirkwood, Missouri

Continuation Sheet 469, 471 N. Kirkwood/Webster

43. History and Significance

44. Description of Environment and Outbuildings

This is a deep lot with a black-topped parking lot and a black-topped driveway along the northside of the lot.

**KWOOD LAUNDRY**  
• DRY CLEANERS •

DROP-OFF  
SERVICE

DRY CLEANING  
& LAUNDRY

**FLOOR COVERING CENTER**



SL-AS-017-341

|  |  |   |  |
|--|--|---|--|
| 1 NO C419 LOCAL #  |  | 4 PRESENT NAME(S)<br>UNITED POSTAL SAVINGS            |  |
| 2 COUNTY<br>ST. LOUIS COUNTY   |  | 5 OTHER NAME(S)                                       |  |
| 3 LOCATION OF NEGATIVES<br>LINDA STOCKMANN                               |  |   |  |
| 6 SPECIFIC LOCATION<br>470 N. KIRKWOOD/WEBSTER                           |  | 16 THEMATIC CATEGORY                                  |  |
| 7 CITY OR TOWN<br>K I R K W O O D, M O                                   |  | 17 DATE(S) OR PERIOD<br>CA 1955                       |  |
| 8 SITE PLAN WITH NORTH ARROW<br>S E E M A P                              |  | 18 STYLE OR DESIGN<br>MODERN<br>CONTEMPORARY          |  |
|  |  | 19 ARCHITECT OR ENGINEER<br>PERRY LANGSTON            |  |
|  |  | 20 CONTRACTOR OR BUILDER                              |  |
|  |  | 21 ORIGINAL USE, IF APPARENT<br>COMMERCIAL            |  |
|  |  | 22 PRESENT USE<br>COMMERCIAL                          |  |
|  |  | 23 NO OF STORIES<br>02.0                              |  |
|  |  | 29 BASEMENT (Y/N) N<br>FULL (Y/N)                     |  |
|  |  | 30 FOUNDATION MATERIAL<br>CONCRETE                    |  |
|  |  | 31 WALL CONSTRUCTION<br>MASONRY                       |  |
|  |  | 32 ROOF TYPE & MATERIAL<br>FLAT ASPHALT               |  |
|  |  | 33 NO. OF BAYS<br>FRONT 8 SIDE 0                      |  |
|  |  | 34 WALL TREATMENT<br>BRICK/STONE                      |  |
|  |  | 35 PLAN SHAPE<br>IRREGULAR                            |  |
|  |  | 36 CHANGES<br>(EXPLAIN IN #42) ADDITION ALTERED MOVED |  |
|  |  | 37 CONDITION<br>INTERIOR EXTERIOR EXCELLENT           |  |
|  |  | 38 PRESERVATION UNDERWAY? (Y/N) N                     |  |
| 9 COORDINATES<br>LOT<br>LANG   |  | 24 OWNER'S NAME & ADDRESS (IF KNOWN)                  |  |
| 10 SITE BUILDING X STRUCTURE OBJECT                                      |  | 25 OPEN TO PUBLIC (YES/NO) Y                          |  |
| 11 ON NAT'L REG? (YES/NO)  |  | 26 LOCAL CONTACT PERSON OR ORGANIZATION               |  |
| 12 IS IT ELIBIBLE? (YES/NO)  |  | 27 OTHER SURVEYS IN WHICH INCLUDED                    |  |
| 13 PART OF HIST DIST (YES/NO) N  |  | 40 VISIBLE FROM PUBLIC ROAD? (YES/NO) Y               |  |
| 14 DIST POTENT (YES/NO) N  |  | 41 DISTANCE FROM AND FRONTAGE ON ROAD                 |  |
| 15 NAME OF ESTABLISHED DISTRICT  |  | P H O T O   |  |
| 42 FURTHER DESCRIPTION OF IMPORTANT FEATURES<br>SEE CONTINUATION SHEET   |  | 46 PREPARED BY<br>LINDA STOCKMANN                     |  |
| 43 HISTORY AND SIGNIFICANCE<br>SEE CONTINUATION SHEET                    |  | 47 ORGANIZATION<br>KIRK. LANDM. COMM.                 |  |
| 44 DESCRIPTION OF ENVIRONMENT AND OUTBUILDINGS<br>SEE CONTINUATION SHEET |  | 48 DATE   |  |
| 45 SOURCES OF INFORMATION<br>SEE CONTINUATION SHEET                      |  | 49 REVISION DATE(S)                                   |  |



Office of Historic Preservation  
P.O. Box 176  
Jefferson City, MO 65102  
CERTIFIED LOCAL GOVERNMENT PROGRAM  
HISTORIC INVENTORY - Phase 2

Kirkwood, Missouri

Continuation Sheet

42.

470 N. Kirkwood/Webster

This building is primarily read as a two-story rectangular block with a projecting rectangular wing on the facade. This wing features a covered walkway and metal and glass fixed, tinted windows. There is an entrance on this projecting wing. It features double-leaf metal and glass doors. Part of the wing is clad with a fieldstone wall-cladding. The main block features vertical brick panels at the second level. These are interspersed with narrow vertical bands containing metal panels and tinted glass fixed windows. The first level features tinted glass fixed windows with regularly spaced fieldstone piers. There is an entrance on the street elevation, which contains double-leaf metal and glass doors surrounded by fixed windows. On the north elevation of the projecting facade wing, there is a covered drive-through area. This is to accommodate the drivethrough banking system.

Office of Historic Preservation  
P.O. Box 176  
Jefferson City, MO 65102  
Certified Local Government Program  
Historic Inventory - Phase 2

Kirkwood, Missouri

Continuation Sheet 470 N. Kirkwood/Webster

43. History and Significance

44. Description of Environment and Outbuildings

This is a commercial piece of property with a landscaped area near the bank's entrance, ample parking, a circular driveway and a wood stockade fence along the north and east property lines.



UNITED POSTAL  
SAVINGS

SINCE  
1907

TOTALLY FREE  
CHECKING



OFFICE OF HISTORIC PRESERVATION, P.O. BOX 176, JEFFERSON CITY, MISSOURI 65101  
HISTORIC INVENTORY

SL-45-017-342

|  |                             |  |  |
|--|-----------------------------|--|--|
| 1 NO 0344 LOCAL #  |                             | 4 PRESENT NAME(S)                          |  |
| 2 COUNTY<br>ST. LOUIS COUNTY   |                             |  |  |
| 3 LOCATION OF NEGATIVES<br>LINDA STOCKMANN                               |                             | 5 OTHER NAME(S)                            |  |
| 6 SPECIFIC LOCATION<br>473 N. KIRKWOOD/WEBSTER                           |                             | 16 THEMATIC CATEGORY                       | 28 NO OF STORIES 02.0                                    |
| 7 CITY OR TOWN<br>K I R K W O O D, M O                                   |                             | 17 DATE(S) OR PERIOD<br>CA 1979            | 29 BASEMENT (Y/N) Y<br>FULL (Y/N)                        |
| 8 SITE PLAN WITH NORTH ARROW<br>S E E M A P                              |                             | 18 STYLE OR DESIGN MODERN<br>CONTEMPORARY  | 30 FOUNDATION MATERIAL<br>CONCRETE                       |
|  |                             | 19 ARCHITECT OR ENGINEER                   | 31 WALL CONSTRUCTION<br>FRAME                            |
|  |                             | 20 CONTRACTOR OR BUILDER                   | 32 ROOF TYPE & MATERIAL<br>FLAT<br>ROLLED COMPOSITION    |
|  |                             | 21 ORIGINAL USE, IF APPARENT<br>COMMERCIAL | 33 NO. OF BAYS<br>FRONT 3 SIDE 5                         |
|  |                             | 22 PRESENT USE<br>COMMERCIAL               | 34 WALL TREATMENT<br>BRICK VENEER                        |
|  |                             |  | 35 PLAN SHAPE<br>IRREGULAR                               |
|  |                             | 23 OWNERSHIP PUBLIC<br>PRIVATE X           | 36 CHANGES ADDITION<br>(EXPLAIN ALTERED<br>IN #42) MOVED |
| 9 COORDINATES<br>LOT<br>LANG   |                             | 24 OWNER'S NAME & ADDRESS (IF KNOWN)       | 37 CONDITION<br>INTERIOR<br>EXTERIOR EXCELLENT           |
| 10 SITE STRUCTURE<br>BUILDING X OBJECT                                   |                             | 25 OPEN TO PUBLIC (YES/NO) N               | 38 PRESERVATION UNDERWAY? (Y/N) N                        |
| 11 ON NAT'L REG? (YES/NO)  | 12 IS IT ELIBIBLE? (YES/NO) | 26 LOCAL CONTACT PERSON OR ORGANIZATION    | 39 ENDANGERED (YES/NO) N<br>BY WHAT ?                    |
| 13 PART OF HIST DIST (YES/NO) N  | 14 DIST POTENT (YES/NO) Y   | 27 OTHER SURVEYS IN WHICH INCLUDED         | 40 VISIBLE FROM PUBLIC ROAD ?<br>(YES/NO) Y              |
| 15 NAME OF ESTABLISHED DISTRICT  |                             |  | 41 DISTANCE FROM AND FRONTAGE ON ROAD                    |
| 42 FURTHER DESCRIPTION OF IMPORTANT FEATURES<br>SEE CONTINUATION SHEET   |                             | P H O T O                                  |  |
| 43 HISTORY AND SIGNIFICANCE<br>SEE CONTINUATION SHEET                    |                             | 46 PREPARED BY<br>LINDA STOCKMANN          |  |
| 44 DESCRIPTION OF ENVIRONMENT AND OUTBUILDINGS<br>SEE CONTINUATION SHEET |                             | 47 ORGANIZATION<br>KIRK. LANDM. COMM.      |  |
| 45 SOURCES OF INFORMATION<br>SEE CONTINUATION SHEET                      |                             | 48 DATE                                    | 49 REVISION DATE(S)                                      |

Office of Historic Preservation  
P.O. Box 176  
Jefferson City, MO 65102  
CERTIFIED LOCAL GOVERNMENT PROGRAM  
HISTORIC INVENTORY - Phase 2

Kirkwood, Missouri

Continuation Sheet

42.

473 N. Kirkwood/Webster

This building features a deeply overhanging eave and bands of metal windows with fine brick detailing such as brick soldier-course sills, vertical brick-course lintels, two courses of brick work that accents an arched false wall type entry and brick soldier-course string-courses at the water table level as well as at the ground level and a vertical point string-course at the roofline level towards the back of the building. The building features natural wood horizontal siding to accent the corners on the facade as well as some natural wood siding between windows in a band and the central bay of the facade. The primary entrance is angled. It is basically on the south elevation and features double-leaf, glass and metal door flanked by side lights. The building also features a two and a half foot brick wall. It is both a retainer wall and a plant box as it gets back towards the primary entrance. The windows are roll out casement windows.

Office of Historic Preservation  
P.O. Box 176  
Jefferson City, MO 65102  
Certified Local Government Program  
Historic Inventory - Phase 2

Kirkwood, Missouri

Continuation Sheet 473 N. Kirkwood/Webster

43. History and Significance

44. Description of Environment and Outbuildings

This is a deep lot with large and/or old trees across the rear of the lot. An asphalt driveway/parking lot runs along the southside and backyard.





OFFICE OF HISTORIC PRESERVATION, P.O. BOX 176, JEFFERSON CITY, MISSOURI 65101  
HISTORIC INVENTORY

2017-343

|  |  |  |
|--|--|--|
| 1 NO 0343 LCCAL #                              | 4 PRESENT NAME(S)                                  |  |
| 2 CCOUNTY<br>ST. LOUIS COUNTY                  | 5 OTHER NAME(S)                                    |  |
| 3 LOCATION OF NEGATIVES<br>LINDA STOCKMANN     |  |  |
| 6 SPECIFIC LOCATION<br>479 N. KIRKWOOD/WEBSTER | 16 THEMATIC CATEGORY                               | 28 NO OF STORIES 02.0  |
| 7 CITY OR TOWN<br>KIRKWOOD, MO                 | 17 DATE(S) OR PERIOD<br>CA 1897                    | 29 BASEMENT (Y/N) Y<br>FULL (Y/N)  |
| 8 SITE PLAN WITH NORTH ARROW<br>SEE MAP        | 18 STYLE OR DESIGN ECLECTIC<br>DUTCH COLONIAL REV. | 30 FOUNDATION MATERIAL<br>STONE  |
|  | 19 ARCHITECT OR ENGINEER                           | 31 WALL CONSTRUCTION<br>FRAME  |
|  | 20 CONTRACTOR OR BUILDER                           | 32 ROOF TYPE & MATERIAL<br>INTERSECTING GAMBEL<br>ASPHALT SHINGLE        |
|  | 21 ORIGINAL USE, IF APPARENT<br>SINGLE FAMILY      | 33 NO. OF BAYS<br>FRONT 4 SIDE 4   |
|  | 22 PRESENT USE<br>SINGLE FAMILY                    | 34 WALL TREATMENT<br>ALUMINUM HORIZONTAL LAP SIDING                      |
|  | 23 OWNERSHIP PUBLIC<br>PRIVATE X                   | 35 PLAN SHAPE<br>IRREGULAR   |
| 9 COORDINATES<br>LOT<br>LANG                   | 24 OWNER'S NAME & ADDRESS (IF KNOWN)               | 36 CHANGES ADDITION<br>(EXPLAIN ALTERED<br>IN #42) MOVED                 |
| 10 SITE STRUCTURE<br>BUILDING X OBJECT         | 25 OPEN TO PUBLIC (YES/NO) N                       | 37 CONDITION<br>INTERIOR<br>EXTERIOR EXCELLENT                           |
| 11 ON NAT'L REG? (YES/NO)                      | 26 LOCAL CONTACT PERSON OR ORGANIZATION            | 38 PRESERVATION UNDERWAY? (Y/N) N  |
| 12 IS IT ELIGIBLE? (YES/NO)                    | 27 OTHER SURVEYS IN WHICH INCLUDED                 | 39 ENDANGERED (YES/NO) N<br>BY WHAT ?                                    |
| 13 PART OF HIST DIST (YES/NO) N                |  | 40 VISIBLE FROM PUBLIC ROAD ?<br>(YES/NO) Y                              |
| 14 DIST PCTENT (YES/NO) Y                      |  | 41 DISTANCE FROM AND FRONTAGE ON ROAD                                    |
| 15 NAME OF ESTABLISHED DISTRICT                |  | 42 FURTHER DESCRIPTION OF IMPORTANT FEATURES<br>SEE CONTINUATION SHEET   |
|  |  | 43 HISTORY AND SIGNIFICANCE<br>SEE CONTINUATION SHEET                    |
|  |  | 44 DESCRIPTION OF ENVIRONMENT AND OUTBUILDINGS<br>SEE CONTINUATION SHEET |
|  |  | 45 SOURCES OF INFORMATION<br>SEE CONTINUATION SHEET                      |
|  |  | 46 PREPARED BY<br>LINDA STOCKMANN  |
|  |  | 47 ORGANIZATION<br>KIRK. LANDM. COMM.                                    |
|  |  | 48 DATE 49 REVISION DATE(S)  |

Office of Historic Preservation  
P.O. Box 176  
Jefferson City, MO 65102  
CERTIFIED LOCAL GOVERNMENT PROGRAM  
HISTORIC INVENTORY - Phase 2

Kirkwood, Missouri

Continuation Sheet

42.

479 N. Kirkwood/Webster

This building features many Colonial Revival details such as its gambrel roof, a bay window on the north elevation, and the paladian window with balcony on the facade. The home is dominated by its intersecting gambrel roof. The facade features what at one time was probably a full width porch. This has been enclosed forming a sun room that spans the facade and has a hipped roof with an intersecting secondary front facing gable. The windows of this sun room are wood roll-out casement each leaf containing ten lights and the windows come in sets of three. The majority of the windows on the building are double hung, wood, sash with the top sash featuring a diamond shaped light and one pane of glass in the bottom sash. The paladian window on the facade features flush wood pilasters, a wood cornice and a semi-circular decorative panel in place above the central window. There is a second level sleeping porch at the rear of the building with a new one story frame room addition beneath it. The building also features an art glass window on its north elevation. The peak of the side facing gambrels feature a wood shelf with regularly spaced wood brackets in place beneath it. There is a shed dormer on the north elevation as well as on the south elevation. These are matched dormers. There is a projecting extension that stylistically follows the one story projecting enclosed porch on the facade and that projection features a bay window on its south elevation.

Office of Historic Preservation  
P.O. Box 176  
Jefferson City, MO 65102  
Certified Local Government Program  
Historic Inventory - Phase 2

Kirkwood, Missouri

Continuation Sheet 479 N. Kirkwood/Webster

43. History and Significance

Date per current owner.

45. Sources of Information

\* - L. W. Bonham's Subdivision

44. Description of Environment and Outbuildings

This is a small lot. The majority of the lot has been black-topped for parking. There is a detached two (2) car concrete block garage at the rear of the lot.





OFFICE OF HISTORIC PRESERVATION, P.O. BOX 176, JEFFERSON CITY, MISSOURI 65101  
HISTORIC INVENTORY

SLAS017-344

|  |  |   |  |
|--|--|---|--|
| 1 NO 0342 LCCAL #  |  | 4 PRESENT NAME(S)   |  |
| 2 COUNTY<br>ST. LOUIS COUNTY   |  |   |  |
| 3. LOCATION OF NEGATIVES<br>LINDA STOCKMANN                              |  | 5 OTHER NAME(S)   |  |
| 6 SPECIFIC LOCATION<br>483 N. KIRKWOOD/WEBSTER                           |  | 16 THEMATIC CATEGORY  |  |
| 7 CITY OR TOWN<br>KIRKWOOD, MO   |  | 17 DATE(S) OR PERIOD<br>CA 1905                             |  |
| 8 SITE PLAN WITH NORTH ARROW<br>SEE MAP                                  |  | 18 STYLE OR DESIGN<br>ECLECTIC<br>DUTCH COLONIAL REV.       |  |
|  |  | 19 ARCHITECT OR ENGINEER                                    |  |
|  |  | 20 CONTRACTOR OR BUILDER                                    |  |
|  |  | 21 ORIGINAL USE, IF APPARENT<br>SINGLE FAMILY               |  |
|  |  | 22 PRESENT USE<br>SINGLE FAMILY                             |  |
|  |  | 23 OWNERSHIP<br>PUBLIC<br>PRIVATE X                         |  |
| 9 COORDINATES<br>LOT<br>LANG   |  | 24 OWNER'S NAME & ADDRESS (IF KNOWN)                        |  |
| 10 SITE STRUCTURE<br>BUILDING X OBJECT                                   |  | 25 OPEN TO PUBLIC (YES/NO) N                                |  |
| 11 ON NAT'L REG? (YES/NO)  |  | 26 LOCAL CONTACT PERSON OR ORGANIZATION                     |  |
| 12 IS IT ELIGIBLE? (YES/NO)  |  | 27 OTHER SURVEYS IN WHICH INCLUDED                          |  |
| 13 PART OF HIST DIST (YES/NO) N  |  |   |  |
| 14 DIST POTENT (YES/NO) Y  |  |   |  |
| 15 NAME OF ESTABLISHED DISTRICT  |  |   |  |
| 42 FURTHER DESCRIPTION OF IMPORTANT FEATURES<br>SEE CONTINUATION SHEET   |  | 28 NO OF STORIES 02.5                                       |  |
| 43 HISTORY AND SIGNIFICANCE<br>SEE CONTINUATION SHEET                    |  | 29 BASEMENT (Y/N) Y<br>FULL (Y/N)                           |  |
| 44 DESCRIPTION OF ENVIRONMENT AND OUTBUILDINGS<br>SEE CONTINUATION SHEET |  | 30 FOUNDATION MATERIAL<br>CONCRETE BLOCK                    |  |
| 45 SOURCES OF INFORMATION<br>SEE CONTINUATION SHEET                      |  | 31 WALL CONSTRUCTION<br>FRAME                               |  |
|  |  | 32 ROOF TYPE & MATERIAL<br>SIDE GAMEREL<br>ASPHALT SHINGLE  |  |
|  |  | 33 NO. OF BAYS<br>FRONT 0 SIDE 4                            |  |
|  |  | 34 WALL TREATMENT<br>WOOD HORIZONTAL LAP SIDING<br>SHINGLES |  |
|  |  | 35 PLAN SHAPE<br>RECTANGLE                                  |  |
|  |  | 36 CHANGES ADDITION<br>(EXPLAIN ALTERED<br>IN #42) MOVED    |  |
|  |  | 37 CONDITION<br>INTERIOR<br>EXTERIOR EXCELLENT              |  |
|  |  | 38 PRESERVATION UNDERWAY? (Y/N) N                           |  |
|  |  | 39 ENDANGERED (YES/NO) N<br>BY WHAT ?                       |  |
|  |  | 40 VISIBLE FROM PUBLIC ROAD ?<br>(YES/NO) Y                 |  |
|  |  | 41 DISTANCE FROM AND FRONTAGE ON ROAD                       |  |
|  |  | P H O T O   |  |
|  |  | 46 PREPARED BY<br>LINDA STOCKMANN                           |  |
|  |  | 47 ORGANIZATION<br>KIRK. LANDM. COMM.                       |  |
|  |  | 48 DATE   |  |
|  |  | 49 REVISION DATE(S)   |  |

Office of Historic Preservation  
P.O. Box 176  
Jefferson City, MO 65102  
CERTIFIED LOCAL GOVERNMENT PROGRAM  
HISTORIC INVENTORY - Phase 2

Kirkwood, Missouri

Continuation Sheet

42.

483 N. Kirkwood/Webster

This home has many features that are typical of the Arts and Crafts Movement. It is dominated by its side gambrel roof which features moderately wide overhanging eaves, its large twin hipped facade dormers and its facade entry porch. The gambrels are distinguished by their wood shingle wall cladding. The entry porch has a flat roof. It features large stylized wood posts, a wood floor, concrete stairs with wood railings. The primary entrance is off center toward the north and contains a single-leaf, wood door divided into six lights; three of those being small squares across the top. It is topped by a wood three-light transom. A majority of the windows on the first level are double hung, wood, sash with wood surrounds, wood lugsills, and three over one or four over one light configurations. The dormer above the primary entrance features double leaf wood multi-paned windows (French style). Apparently there was a balcony at one time above the entry porch although there is no balustrade in place now. There is a decorative wood frieze in place beneath the roofline cornice on all elevations. There is a side entry on the north elevation which features a hood with a shed roof and decorative wood brackets. There is also an open frame entry porch on the rear of this building.

Office of Historic Preservation  
P.O. Box 176  
Jefferson City, MO 65102  
Certified Local Government Program  
Historic Inventory - Phase 2

Kirkwood, Missouri

Continuation Sheet 483 N. Kirkwood/Webster

43. History and Significance

45. Sources of Information

\* - L. W. Bonham's Subdivision

44. Description of Environment and Outbuildings

This is a small corner lot with a few large and/or old trees. There is a detached one (1) car frame garage at the rear of the lot which is accessed from W. Bodley.







OFFICE OF HISTORIC PRESERVATION, P.O. BOX 176, JEFFERSON CITY, MISSOURI 65101  
HISTORIC INVENTORY

SLAS017-345

|  |   |  |
|--|---|--|
| 1 NO 0429 LOCAL #  | 4 PRESENT NAME(S)                               |  |
| 2 COUNTY<br>ST. LOUIS COUNTY   | 5 OTHER NAME(S)                                 |  |
| 3 LOCATION OF NEGATIVES<br>LINDA STOCKMANN                               |   |  |
| 6 SPECIFIC LOCATION<br>500 N. KIRKWOOD/WEBSTER                           | 16 THEMATIC CATEGORY                            | 28 NO OF STORIES 01.5                                    |
| 7 CITY OR TOWN<br>K I R K W O O D, M O                                   | 17 DATE(S) OR PERIOD<br>CA 1935                 | 29 BASEMENT (Y/N) Y<br>FULL (Y/N)                        |
| 8 SITE PLAN WITH NORTH ARROW<br>S E E M A P                              | 18 STYLE OR DESIGN ECLECTIC<br>COLONIAL REVIVAL | 30 FOUNDATION MATERIAL<br>CONCRETE                       |
|  | 19 ARCHITECT OR ENGINEER                        | 31 WALL CONSTRUCTION<br>MASONRY                          |
|  | 20 CONTRACTOR OR BUILDER                        | 32 ROOF TYPE & MATERIAL<br>SIDE GABLE<br>ASPHALT SHINGLE |
|  | 21 ORIGINAL USE, IF APPARENT<br>SINGLE FAMILY   | 33 NO. OF BAYS<br>FRONT 3 SIDE 3                         |
|  | 22 PRESENT USE<br>SINGLE FAMILY                 | 34 WALL TREATMENT<br>PAINTED BRICK                       |
|  | 23 OWNERSHIP PUBLIC<br>PRIVATE X                | 35 PLAN SHAPE<br>RECTANGLE                               |
| 9 COORDINATES<br>LOT<br>LANG   | 24 OWNER'S NAME & ADDRESS (IF KNOWN)            | 36 CHANGES ADDITION<br>(EXPLAIN ALTERED<br>IN #42) MOVED |
| 10 SITE STRUCTURE<br>BUILDING X OBJECT                                   | 25 OPEN TO PUBLIC (YES/NO) N                    | 37 CONDITION<br>INTERIOR<br>EXTERIOR EXCELLENT           |
| 11 ON NAT'L REG? (YES/NO)  | 26 LOCAL CONTACT PERSON OR ORGANIZATION         | 38 PRESERVATION UNDERWAY? (Y/N) N                        |
| 12 IS IT ELIGIBLE? (YES/NO)  | 27 OTHER SURVEYS IN WHICH INCLUDED              | 39 ENDANGERED (YES/NO) N<br>BY WHAT?                     |
| 13 PART OF HIST DIST (YES/NO) N  |   | 40 VISIBLE FROM PUBLIC ROAD? (YES/NO) Y                  |
| 14 DIST PCTENT (YES/NO) Y  |   | 41 DISTANCE FROM AND FRONTAGE ON ROAD                    |
| 15 NAME OF ESTABLISHED DISTRICT  |   | P H O T O  |
| 42 FURTHER DESCRIPTION OF IMPORTANT FEATURES<br>SEE CONTINUATION SHEET   |   | 46 PREPARED BY<br>LINDA STOCKMANN                        |
| 43 HISTORY AND SIGNIFICANCE<br>SEE CONTINUATION SHEET                    |   | 47 ORGANIZATION<br>KIRK. LANDM. COMM.                    |
| 44 DESCRIPTION OF ENVIRONMENT AND OUTBUILDINGS<br>SEE CONTINUATION SHEET |   | 48 DATE  |
| 45 SOURCES OF INFORMATION<br>SEE CONTINUATION SHEET                      |   | 49 REVISION DATE(S)                                      |

Office of Historic Preservation  
P.O. Box 176  
Jefferson City, MO 65102  
CERTIFIED LOCAL GOVERNMENT PROGRAM  
HISTORIC INVENTORY - Phase 2

Kirkwood, Missouri

Continuation Sheet

42.

500 N. Kirkwood/Webster

The Colonial Revival references of this building include its side-gable roof with close rake and eaves, its accentuated central facade entrance, its symmetrical facade window placement, its decorative wood shutters, and its multi-pane glazing in both sash. The primary entrance contains a single-leaf, six-panel, Colonial-style door. It is contained within a slight recession. It is flanked by smooth wood pilasters and topped by a heavy entablature. It is accessed by a concrete stoop. The windows are double-hung wood sash with plain wood surrounds. The windows on the brick wall surfaces have soldier-course sills. The windows that are on wood wall surfaces, such as the attic level windows, have wood lugsills. The home also features a long shed dormer on its facade. There is also a shed dormer on the rear elevation, which spans that entire elevation. In addition, the home features a basement level garage which is accessed from E. Bodley.

Office of Historic Preservation  
P.O. Box 176  
Jefferson City, MO 65102  
Certified Local Government Program  
Historic Inventory - Phase 2

Kirkwood, Missouri

Continuation Sheet 500 N. Kirkwood/Webster

43. History and Significance

44. Description of Environment and Outbuildings

This is a small lot with a concrete patio area behind the house.



OFFICE OF HISTORIC PRESERVATION, P.O. BOX 176, JEFFERSON CITY, MISSOURI 65101  
HISTORIC INVENTORY

SLA0017-247

|  |  |  |  |
|--|--|--|--|
| 1 NO 0327 LOCAL #  |  | 4 PRESENT NAME(S)  |  |
| 2 COUNTY<br>ST. LOUIS COUNTY   |  |  |  |
| 3 LOCATION OF NEGATIVES<br>LINDA STOCKMANN                               |  | 5 OTHER NAME(S)  |  |
| 6 SPECIFIC LOCATION<br>505 N. KIRKWOOD/WESTER                            |  | 16 THEMATIC CATEGORY   |  |
| 7 CITY OR TOWN<br>KIRKWOOD, MO   |  | 17 DATE(S) OR PERIOD<br>CA 1895                                |  |
| 8 SITE PLAN WITH NORTH ARROW<br>SEE MAP                                  |  | 18 STYLE OR DESIGN<br>ECLECTIC<br>COLONIAL REVIVAL             |  |
|  |  | 19 ARCHITECT OR ENGINEER                                       |  |
|  |  | 20 CONTRACTOR OR BUILDER                                       |  |
|  |  | 21 ORIGINAL USE, IF APPARENT<br>SINGLE FAMILY                  |  |
|  |  | 22 PRESENT USE<br>SINGLE FAMILY                                |  |
| 9 COORDINATES<br>LOT<br>LANG   |  | 23 OWNERSHIP<br>PUBLIC<br>PRIVATE X                            |  |
|  |  | 24 OWNER'S NAME & ADDRESS (IF KNOWN)                           |  |
| 10 SITE STRUCTURE<br>BUILDING X OBJECT                                   |  | 25 OPEN TO PUBLIC (YES/NO) N                                   |  |
| 11 ON NAT'L REG? (YES/NO)  |  | 26 LOCAL CONTACT PERSON OR ORGANIZATION                        |  |
| 12 IS IT ELIGIBLE? (YES/NO)  |  | 27 OTHER SURVEYS IN WHICH INCLUDED                             |  |
| 13 PART OF HIST DIST (YES/NO) N  |  |  |  |
| 14 DIST PCTENT (YES/NO) Y  |  |  |  |
| 15 NAME OF ESTABLISHED DISTRICT  |  | 28 NO OF STORIES 02.5  |  |
|  |  | 29 BASEMENT (Y/N) Y<br>FULL (Y/N)                              |  |
|  |  | 30 FOUNDATION MATERIAL<br>STONE                                |  |
|  |  | 31 WALL CONSTRUCTION<br>FRAME                                  |  |
|  |  | 32 ROOF TYPE & MATERIAL<br>INTERSECTING HIP<br>ASPHALT SHINGLE |  |
|  |  | 33 NO. OF BAYS<br>FRONT 3 SIDE 3                               |  |
|  |  | 34 WALL TREATMENT<br>WOOD HORIZONTAL LAP SIDING                |  |
|  |  | 35 PLAN SHAPE  |  |
|  |  | 36 CHANGES ADDITION<br>(EXPLAIN ALTERED<br>IN #42) MOVED       |  |
|  |  | 37 CONDITION<br>INTERIOR<br>EXTERIOR GOOD                      |  |
|  |  | 38 PRESERVATION UNDERWAY? (Y/N) N                              |  |
|  |  | 39 ENDANGERED (YES/NO) N<br>BY WHAT?                           |  |
|  |  | 40 VISIBLE FROM PUBLIC ROAD?<br>(YES/NO) Y                     |  |
|  |  | 41 DISTANCE FROM AND FRONTAGE ON ROAD                          |  |
| 42 FURTHER DESCRIPTION OF IMPORTANT FEATURES<br>SEE CONTINUATION SHEET   |  | P H O T O  |  |
| 43 HISTORY AND SIGNIFICANCE<br>SEE CONTINUATION SHEET                    |  | 46 PREPARED BY<br>LINDA STOCKMANN                              |  |
| 44 DESCRIPTION OF ENVIRONMENT AND OUTBUILDINGS<br>SEE CONTINUATION SHEET |  | 47 ORGANIZATION<br>KIPK. LANDM. COMM.                          |  |
| 45 SOURCES OF INFORMATION<br>SEE CONTINUATION SHEET                      |  | 48 DATE  |  |
|  |  | 49 REVISION DATE(S)  |  |

Office of Historic Preservation  
P.O. Box 176  
Jefferson City, MO 65102  
CERTIFIED LOCAL GOVERNMENT PROGRAM  
HISTORIC INVENTORY - Phase 2

Kirkwood, Missouri

Continuation Sheet

42.

505 N. Kirkwood/Webster

This is a very large home which can be read as a two story box with a projecting two story box on the northeast. It features a large facade porch, a bay window on its south elevation and hipped dormers. The entry porch has a hipped roof. It projects and has Tuscan style wood columns, a plain wood balustrade with a wood porch floor, wood stairs and wrought iron railings. The primary entrance contains a single-leaf, wood door. The windows on the first and second levels are double-hung, wood, sash. They have one over one light configurations, wide wood surrounds and plain wood lugsills. The majority of the windows are flanked by decorative wood shutters. There is a small wood single-leaf casement window above the entry porch on the facade. It has wide wood surrounds and a wood lugsill. The dormer windows are single-leaf, wood, casement windows with wood surrounds and wood lugsills. In each leaf they have two over one light configurations. There is an open frame entry porch on the southwest corner at the rear of the building. This is a recessed porch contained within the overhang of the second level. There is also an entry porch on the northwest at the rear of the building. This also is recessed and contained within the overhang of the second level.



Office of Historic Preservation  
P.O. Box 176  
Jefferson City, MO 65102  
Certified Local Government Program  
Historic Inventory - Phase 2

Kirkwood, Missouri

Continuation Sheet 505 N. Kirkwood/Webster

43. History and Significance

45. Sources of Information

\* - L. W. Bonham's Subdivision

44. Description of Environment and Outbuildings  
This is a large corner lot with several large and/or old trees.







SLAS017-207

|  |  |  |  |
|--|--|--|--|
| 1 NO 0428 LOCAL #  |  | 4 PRESENT NAME(S)  |  |
| 2 COUNTY<br>ST. LOUIS COUNTY   |  |  |  |
| 3 LOCATION OF NEGATIVES<br>LINDA STOCKMANN                               |  | 5 OTHER NAME(S)  |  |
| 6 SPECIFIC LOCATION<br>508 N. KIRKWOOD/WEBSTER                           |  | 16 THEMATIC CATEGORY   | 28 NO OF STORIES 01.0                                    |
| 7 CITY OR TOWN<br>KIRKWOOD, MO   |  | 17 DATE(S) OR PERIOD<br>CA 1935                              | 29 BASEMENT (Y/N) Y<br>FULL (Y/N)                        |
| 8 SITE PLAN WITH NORTH ARROW<br>SEE MAP                                  |  | 18 STYLE OR DESIGN ECLECTIC<br>MODERNISTIC                   | 30 FOUNDATION MATERIAL<br>CONCRETE                       |
|  |  | 19 ARCHITECT OR ENGINEER                                     | 31 WALL CONSTRUCTION<br>BRICK                            |
|  |  | 20 CONTRACTOR OR BUILDER                                     | 32 ROOF TYPE & MATERIAL<br>FLAT<br>ROLLED COMPOSITION    |
|  |  | 21 ORIGINAL USE, IF APPARENT                                 | 33 NO. OF BAYS<br>FRONT 3 SIDE 3                         |
|  |  | 22 PRESENT USE<br>COMMERCIAL                                 | 34 WALL TREATMENT<br>BRICK                               |
|  |  |  | 35 PLAN SHAPE<br>RECTANGLE                               |
|  |  | 23 OWNERSHIP PUBLIC<br>PRIVATE X                             | 36 CHANGES ADDITION<br>(EXPLAIN ALTERED<br>IN #42) MOVED |
| 9 COORDINATES<br>LOT<br>LANG   |  | 24 OWNER'S NAME & ADDRESS (IF KNOWN)<br>J. P. GUIDRY, D.M.D. | 37 CONDITION<br>INTERIOR<br>EXTERIOR EXCELLENT           |
| 10 SITE STRUCTURE<br>BUILDING X OBJECT                                   |  | 25 OPEN TO PUBLIC (YES/NO) Y                                 | 38 PRESERVATION UNDERWAY? (Y/N) N                        |
| 11 ON NAT'L REG? (YES/NO)  |  | 26 LOCAL CONTACT PERSON OR ORGANIZATION                      | 39 ENDANGERED (YES/NO) N<br>BY WHAT?                     |
| 12 IS IT ELIGIBLE? (YES/NO)  |  | 27 OTHER SURVEYS IN WHICH INCLUDED                           | 40 VISIBLE FROM PUBLIC ROAD? (YES/NO) Y                  |
| 13 PART OF HIST DIST (YES/NO) N  |  |  | 41 DISTANCE FROM AND FRONTAGE ON ROAD                    |
| 14 DIST PCTENT (YES/NO) Y  |  |  |  |
| 15 NAME OF ESTABLISHED DISTRICT  |  |  |  |
| 42 FURTHER DESCRIPTION OF IMPORTANT FEATURES<br>SEE CONTINUATION SHEET   |  |  | PHOTO  |
| 43 HISTORY AND SIGNIFICANCE<br>SEE CONTINUATION SHEET                    |  |  | 46 PREPARED BY<br>LINDA STOCKMANN                        |
| 44 DESCRIPTION OF ENVIRONMENT AND OUTBUILDINGS<br>SEE CONTINUATION SHEET |  |  | 47 ORGANIZATION<br>KIRK. LANDM. COMM.                    |
| 45 SOURCES OF INFORMATION<br>SEE CONTINUATION SHEET                      |  |  | 48 DATE  |
|  |  |  | 49 REVISION DATE(S)                                      |

Office of Historic Preservation  
P.O. Box 176  
Jefferson City, MO 65102  
CERTIFIED LOCAL GOVERNMENT PROGRAM  
HISTORIC INVENTORY - Phase 2

Kirkwood, Missouri

Continuation Sheet

42.

508 N. Kirkwood/Webster

This is a one-story square block. Its primary entrance is central and contains a single-leaf wood, raised-panel door. It is directly flanked by metal and glass, roll-out casement windows. These windows feature a fixed central window unit with side units capable of opening, and they are topped by three-part fixed transoms. A curved, shallow hood is in place over this entry. The entry is accessed by a stone stoop and stairs with wrought iron railing. The remainder of the windows are metal and glass roll-out casement windows. Each leaf features three lights and there are fixed transoms in place above the roll-out casements. The windows have brick soldier-course sills, and the windows on the north and south ends of the facade are within slightly arched bricked recessions with header bricks accenting the arch. There are decorative concrete panels in place beneath the windows on the facade. There are circular and star medallions at the attic level of this building, as well as a double brick stringcourse. The facade also features a central bay which slightly projects. This bay has three-quarter brick piers on its edges and stylized leaf projections at its roofline.

Office of Historic Preservation  
P.O. Box 176  
Jefferson City, MO 65102  
Certified Local Government Program  
Historic Inventory - Phase 2

Kirkwood, Missouri

Continuation Sheet 508 N. Kirkwood/Webster

43. History and Significance

44. Description of Environment and Outbuildings

This is a small landscaped lot. There is a concrete driveway along the south and a concrete parking area in the rear of the lot.





OFFICE OF HISTORIC PRESERVATION, P.O. BOX 176, JEFFERSON CITY, MISSOURI 65101  
HISTORIC INVENTORY

CLARK - 218

|  |  |   |  |
|--|--|---|--|
| 1 NO 0427 LOCAL #  |  | 4 PRESENT NAME(S)   |  |
| 2 COUNTY<br>ST. LOUIS COUNTY   |  |   |  |
| 3 LOCATION OF NEGATIVES<br>LINDA STOCKMANN                               |  | 5 OTHER NAME(S)   |  |
| 6 SPECIFIC LOCATION<br>512 N. KIRKWOOD/WEBSTER                           |  | 16 THEMATIC CATEGORY  |  |
| 7 CITY OR TOWN<br>KIRKWOOD, MO   |  | 17 DATE(S) OR PERIOD<br>CA 1940                             |  |
| 8 SITE PLAN WITH NORTH ARROW<br>SEE MAP                                  |  | 18 STYLE OR DESIGN<br>ECLECTIC<br>COLONIAL REVIVAL          |  |
|  |  | 19 ARCHITECT OR ENGINEER                                    |  |
|  |  | 20 CONTRACTOR OR BUILDER                                    |  |
|  |  | 21 ORIGINAL USE, IF APPARENT<br>SINGLE FAMILY               |  |
|  |  | 22 PRESENT USE<br>SINGLE FAMILY                             |  |
| 9 COORDINATES<br>LOT<br>LANG   |  | 23 OWNERSHIP<br>PUBLIC<br>PRIVATE X                         |  |
|  |  | 24 OWNER'S NAME & ADDRESS (IF KNOWN)                        |  |
| 10 SITE STRUCTURE<br>BUILDING X OBJECT                                   |  | 25 OPEN TO PUBLIC (YES/NO) N                                |  |
| 11 ON NAT'L REG? (YES/NO)  |  | 26 LOCAL CONTACT PERSON OR ORGANIZATION                     |  |
| 12 IS IT ELIGIBLE? (YES/NO)  |  | 27 OTHER SURVEYS IN WHICH INCLUDED                          |  |
| 13 PART OF HIST DIST (YES/NO) N  |  |   |  |
| 14 DIST PCTENT (YES/NO) Y  |  |   |  |
| 15 NAME OF ESTABLISHED DISTRICT  |  |   |  |
| 42 FURTHER DESCRIPTION OF IMPORTANT FEATURES<br>SEE CONTINUATION SHEET   |  | 28 NO OF STORIES 02.0                                       |  |
| 43 HISTORY AND SIGNIFICANCE<br>SEE CONTINUATION SHEET                    |  | 29 BASEMENT (Y/N) Y<br>FULL (Y/N)                           |  |
| 44 DESCRIPTION OF ENVIRONMENT AND OUTBUILDINGS<br>SEE CONTINUATION SHEET |  | 30 FOUNDATION MATERIAL<br>CONCRETE                          |  |
| 45 SOURCES OF INFORMATION<br>SEE CONTINUATION SHEET                      |  | 31 WALL CONSTRUCTION<br>MASONRY                             |  |
|  |  | 32 ROOF TYPE & MATERIAL<br>SIDE GABLE<br>ASPHALT SHINGLE    |  |
|  |  | 33 NO. OF BAYS<br>FRONT 5 SIDE 3                            |  |
|  |  | 34 WALL TREATMENT<br>BRICK                                  |  |
|  |  | 35 PLAN SHAPE<br>IRREGULAR                                  |  |
|  |  | 36 CHANGES<br>(EXPLAIN IN #42) ADDITION<br>ALTERED<br>MOVED |  |
|  |  | 37 CONDITION<br>INTERIOR<br>EXTERIOR EXCELLENT              |  |
|  |  | 38 PRESERVATION UNDERWAY? (Y/N) N                           |  |
|  |  | 39 ENDANGERED (YES/NO) N<br>BY WHAT?                        |  |
|  |  | 40 VISIBLE FROM PUBLIC ROAD?<br>(YES/NO) Y                  |  |
|  |  | 41 DISTANCE FROM AND FRONTAGE ON ROAD                       |  |
|  |  | PHOTO   |  |
|  |  | 46 PREPARED BY<br>LINDA STOCKMANN                           |  |
|  |  | 47 ORGANIZATION<br>KIRK. LANDM. COMM.                       |  |
|  |  | 48 DATE   |  |
|  |  | 49 REVISION DATE(S)   |  |

Office of Historic Preservation  
P.O. Box 176  
Jefferson City, MO 65102  
CERTIFIED LOCAL GOVERNMENT PROGRAM  
HISTORIC INVENTORY - Phase 2

Kirkwood, Missouri

Continuation Sheet

42.

512 N. Kirkwood/Webster

This building is primarily read as a two-story rectangular block with a one-story projecting sunroom on its south elevation. Its Colonial Revival references include its side-gabled roof with its close rake and eaves, its accentuated central facade entry, its symmetrical facade window placement, its decorative shutters, and its multi-pane glazing in both sash. There is a plain frieze beneath the roofline along all elevations. The primary entrance features a single-leaf, six-panel, Colonial-style door which is covered with a wood storm door and flanked by side lights. There is a shallow projecting entry porch with a flat roof, stylized wood posts, a concrete stoop and concrete stairs. A wrought iron balustrade tops this porch. The windows are double-hung wood sash with six over six light configuration. They have plain wood surrounds and brick soldier-course sills. The projecting sunroom features double-leaf wood, French-style, multi-paned doors on its street elevation. The remainder of the windows appear to be stationary, multi-paned, full-length windows. There is a two-story projecting wing on the rear elevation, which has a rear-facing gable.

Office of Historic Preservation  
P.O. Box 176  
Jefferson City, MO 65102  
Certified Local Government Program  
Historic Inventory - Phase 2

Kirkwood, Missouri

Continuation Sheet 512 N. Kirkwood/Webster

43. History and Significance

44. Description of Environment and Outbuildings

This is a moderate lot with the building setting back into the lot. There is a two (2) car detached framed garage to the west of the building.



OFFICE OF HISTORIC PRESERVATION, P.O. BOX 176, JEFFERSON CITY, MISSOURI 65101  
HISTORIC INVENTORY

SLAS017-349

|  |  |   |  |
|--|--|---|--|
| 1 NO 0326 LOCAL #                              |  | 4 PRESENT NAME(S)                       |  |
| 2 COUNTY                                       |  |   |  |
| ST. LOUIS COUNTY                               |  |   |  |
| 3. LOCATION OF NEGATIVES                       |  | 5 OTHER NAME(S)                         |  |
| LINDA STOCKMANN                                |  |   |  |
| 6 SPECIFIC LOCATION                            |  | 16 THEMATIC CATEGORY                    |  |
| 515 N. KIRKWOOD/WEBSTER                        |  |   |  |
| 7 CITY OR TCWN                                 |  | 17 DATE(S) OR PERIOD                    |  |
| KIRKWOOD, MO                                   |  | CA 1980                                 |  |
| 8 SITE PLAN WITH NORTH ARROW                   |  | 18 STYLE OR DESIGN                      |  |
| SEE MAP  |  | NEO ECLECTIC<br>NEO COLONIAL            |  |
|  |  | 19 ARCHITECT OR ENGINEER                |  |
|  |  | 20 CONTRACTOR OR BUILDER                |  |
|  |  | 21 ORIGINAL USE, IF APPARENT            |  |
|  |  | MULTI FAMILY                            |  |
|  |  | 22 PRESENT USE                          |  |
|  |  | MULTI FAMILY                            |  |
| 9 COORDINATES                                  |  | 23 OWNERSHIP                            |  |
| LOT  |  | PUBLIC                                  |  |
| LANG   |  | PRIVATE X                               |  |
|  |  | 24 OWNER'S NAME & ADDRESS (IF KNOWN)    |  |
|  |  |   |  |
| 10 SITE STRUCTURE                              |  | 25 OPEN TO PUBLIC (YES/NO)              |  |
| BUILDING X OBJECT                              |  | N                                       |  |
| 11 ON NAT'L REG? (YES/NO)                      |  | 26 LOCAL CONTACT PERSON OR ORGANIZATION |  |
| 12 IS IT ELISIBLE? (YES/NO)                    |  |   |  |
| 13 PART OF HIST DIST (YES/NO)                  |  | 27 OTHER SURVEYS IN WHICH INCLUDED      |  |
| N  |  |   |  |
| 14 DIST PCTENT (YES/NO)                        |  |   |  |
| Y  |  |   |  |
| 15 NAME OF ESTABLISHED DISTRICT                |  |   |  |
| 42 FURTHER DESCRIPTION OF IMPORTANT FEATURES   |  | 28 NO OF STORIES                        |  |
| SEE CONTINUATION SHEET                         |  | 02.0                                    |  |
| 43 HISTORY AND SIGNIFICANCE                    |  | 29 BASEMENT (Y/N)                       |  |
| SEE CONTINUATION SHEET                         |  | N                                       |  |
| 44 DESCRIPTION OF ENVIRONMENT AND OUTBUILDINGS |  | 30 FOUNDATION MATERIAL                  |  |
| SEE CONTINUATION SHEET                         |  | COVERED WITH BRICK                      |  |
| 45 SOURCES OF INFORMATION                      |  | 31 WALL CONSTRUCTION                    |  |
| SEE CONTINUATION SHEET                         |  | FRAME                                   |  |
|  |  | 32 ROOF TYPE & MATERIAL                 |  |
|  |  | FRONT GABLE                             |  |
|  |  | 33 NO. OF BAYS                          |  |
|  |  | FRONT 4 SIDE 2                          |  |
|  |  | 34 WALL TREATMENT                       |  |
|  |  | BRICK VENEER                            |  |
|  |  | 35 PLAN SHAPE                           |  |
|  |  | RECTANGULAR                             |  |
|  |  | 36 CHANGES                              |  |
|  |  | ADDITION                                |  |
|  |  | (EXPLAIN ALTERED                        |  |
|  |  | IN #42) MOVED                           |  |
|  |  | 37 CONDITION                            |  |
|  |  | INTERIOR                                |  |
|  |  | EXTERIOR EXCELLENT                      |  |
|  |  | 38 PRESERVATION UNDERWAY? (Y/N)         |  |
|  |  | N                                       |  |
|  |  | 39 ENDANGERED (YES/NO)                  |  |
|  |  | N                                       |  |
|  |  | BY WHAT ?                               |  |
|  |  | 40 VISIBLE FROM PUBLIC ROAD ?           |  |
|  |  | (YES/NO) Y                              |  |
|  |  | 41 DISTANCE FROM AND FRONTAGE ON ROAD   |  |
|  |  |   |  |
|  |  | P H O T O                               |  |
|  |  | 46 PREPARED BY                          |  |
|  |  | LINDA STOCKMANN                         |  |
|  |  | 47 ORGANIZATION                         |  |
|  |  | KIRK. LANDM. COMM.                      |  |
|  |  | 48 DATE                                 |  |
|  |  | 49 REVISION DATE(S)                     |  |

Office of Historic Preservation  
P.O. Box 176  
Jefferson City, MO 65102  
CERTIFIED LOCAL GOVERNMENT PROGRAM  
HISTORIC INVENTORY - Phase 2

Kirkwood, Missouri

Continuation Sheet

42.

515 N. Kirkwood/Webster

Queens Court Condominiums

This complex is actually made-up of three rectangular buildings featuring neo-Colonial references. These references include accentuated entrances with six panel, neo-Colonial doors, some of these are topped by arched wood panels reminiscent of side lights. The building features multi-pane glazing in both sash, oriel windows, balconies at the second level, decorative shutters, wood panels in place beneath some of the windows and small gabled hoods above windows at the roofline which intersect with the roofline. There are blind windows filled-in with brick and surrounded by brick soldier-course and there are brick type quoins. Also featured are brick soldier course sills, brick quoins, and dentils N. Kirkwood Road elevation. The building also features close rake on the gabled ends.

Office of Historic Preservation  
P.O. Box 176  
Jefferson City, MO 65102  
Certified Local Government Program  
Historic Inventory - Phase 2

Kirkwood, Missouri

Continuation Sheet 515 N. Kirkwood/Webster

43. History and Significance

44. Description of Environment and Outbuildings  
This is a large lot. Parking is accessed from Bodley.







OFFICE OF HISTORIC PRESERVATION, P.O. BOX 176, JEFFERSON CITY, MISSOURI 65101  
HISTORIC INVENTORY

SLAS017-350

|  |  |  |
|--|--|--|
| 1 NO 0426 LCCAL #  | 4 PRESENT NAME(S)                              |  |
| 2 COUNTY<br>ST. LOUIS COUNTY   | 5 OTHER NAME(S)                                |  |
| 3. LOCATION OF NEGATIVES<br>LINDA STOCKMANN                              |  |  |
| 6 SPECIFIC LOCATION<br>522, 524, 526, 528 N. KIRKWOOD/WEBSTER            | 16 THEMATIC CATEGORY                           | 28 NO OF STORIES 00.0                                    |
| 7 CITY OR TOWN<br>K I R K W O O D, M O                                   | 17 DATE(S) OR PERIOD<br>CA 1923                | 29 BASEMENT (Y/N) Y<br>FULL (Y/N)                        |
| 8 SITE PLAN WITH NORTH ARROW<br>S E E M A P                              | 18 STYLE OR DESIGN NEO ECLECTIC<br>NEO MANSARD | 30 FOUNDATION MATERIAL<br>CONCRETE                       |
|  | 19 ARCHITECT OR ENGINEER                       | 31 WALL CONSTRUCTION<br>MASONRY                          |
|  | 20 CONTRACTOR OR BUILDER                       | 32 ROOF TYPE & MATERIAL<br>MANSARD<br>ASPHALT SHINGLE    |
|  | 21 ORIGINAL USE, IF APPARENT<br>MULTI FAMILY   | 33 NO. OF BAYS<br>FRONT 6 SIDE 2                         |
|  | 22 PRESENT USE<br>MULTI FAMILY                 | 34 WALL TREATMENT<br>BRICK                               |
|  | 23 OWNERSHIP PUBLIC<br>PRIVATE X               | 35 PLAN SHAPE<br>IRREGULAR                               |
| 9 COORDINATES<br>LOT<br>LANG   | 24 OWNER'S NAME & ADDRESS (IF KNOWN)           | 36 CHANGES ADDITION<br>(EXPLAIN ALTERED<br>IN #42) MOVED |
| 10 SITE STRUCTURE<br>BUILDING X OBJECT                                   | 25 OPEN TO PUBLIC (YES/NO) N                   | 37 CONDITION<br>INTERIOR<br>EXTERIOR EXCELLENT           |
| 11 ON NAT'L REG? (YES/NO)  | 26 LOCAL CONTACT PERSON OR ORGANIZATION        | 38 PRESERVATION UNDERWAY? (Y/N) N                        |
| 12 IS IT ELISIBLE? (YES/NO)  | 27 OTHER SURVEYS IN WHICH INCLUDED             | 39 ENDANGERED (YES/NO) N<br>BY WHAT ?                    |
| 13 PART OF HIST DIST (YES/NO) N  |  | 40 VISIBLE FROM PUBLIC ROAD ?<br>(YES/NO) Y              |
| 14 DIST PCTENT (YES/NO) Y  |  | 41 DISTANCE FROM AND FRONTAGE ON ROAD                    |
| 15 NAME OF ESTABLISHED DISTRICT  |  | P H O T O  |
| 42 FURTHER DESCRIPTION OF IMPORTANT FEATURES<br>SEE CONTINUATION SHEET   |  | 46 PREPARED BY<br>LINDA STOCKMANN                        |
| 43 HISTORY AND SIGNIFICANCE<br>SEE CONTINUATION SHEET                    |  | 47 ORGANIZATION<br>KIRK. LANDM. COMM.                    |
| 44 DESCRIPTION OF ENVIRONMENT AND OUTBUILDINGS<br>SEE CONTINUATION SHEET |  | 48 DATE  |
| 45 SOURCES OF INFORMATION<br>SEE CONTINUATION SHEET                      |  | 49 REVISION DATE(S)                                      |

Office of Historic Preservation  
P.O. Box 176  
Jefferson City, MO 65102  
CERTIFIED LOCAL GOVERNMENT PROGRAM  
HISTORIC INVENTORY - Phase 2

Kirkwood, Missouri

Continuation Sheet

42.

522, 524, 526, 528 N. Kirwood/Webster

This is a three-building condominium complex. The buildings are all of the same style. They feature mansard roofs which overhang. There are wood block modillions in place beneath the roof, along with a plain wood frieze. The building also features two-story bay windows, double-hung sash with multi-lights in both sash, decorative shutters, balconies which feature wrought iron balustrades, double-leaf, French-style doors, and hooded dormers. There is also decorative brickwork such as brick soldier-course sills and vertical brick lintels, as well as a three-course projecting brick surrounds on the basement level garage doors and single-leaf entry doors.

Office of Historic Preservation  
P.O. Box 176  
Jefferson City, MO 65102  
Certified Local Government Program  
Historic Inventory - Phase 2

Kirkwood, Missouri

Continuation Sheet 522, 524, 526, 528 N. Kirkwood/Webster

43. History and Significance

44. Description of Environment and Outbuildings

Property features a landscaped courtyard and common areas. It has a circular drive along the west side with spaces for ten (10) cars.





OFFICE OF HISTORIC PRESERVATION, P.O. BOX 176, JEFFERSON CITY, MISSOURI 65101  
HISTORIC INVENTORY

SLASO-251

|  |  |  |  |
|--|--|--|--|
| 1 NO 0325 LOCAL #  |  | 4 PRESENT NAME(S)  |  |
| 2 COUNTY   |  |  |  |
| 3. LOCATION OF NEGATIVES<br>ST. LOUIS COUNTY<br>LINDA STOCKMANN          |  | 5 OTHER NAME(S)  |  |
| 6 SPECIFIC LOCATION<br>529 N. KIRKWOOD/WEBSTER                           |  | 16 THEMATIC CATEGORY                                       |  |
| 7 CITY OR TOWN<br>KIRKWOOD, MO   |  | 17 DATE(S) OR PERIOD<br>1967                               |  |
| 8 SITE PLAN WITH NORTH ARROW<br>SEE MAP                                  |  | 18 STYLE OR DESIGN<br>NEO ECLECTIC<br>NEO COLONIAL         |  |
|  |  | 19 ARCHITECT OR ENGINEER                                   |  |
|  |  | 20 CONTRACTOR OR BUILDER                                   |  |
|  |  | 21 ORIGINAL USE, IF APPARENT<br>CHURCH                     |  |
|  |  | 22 PRESENT USE<br>CHURCH                                   |  |
| 9 COORDINATES<br>LOT<br>LANG   |  | 23 OWNERSHIP<br>PUBLIC<br>PRIVATE X                        |  |
|  |  | 24 OWNER'S NAME & ADDRESS (IF KNOWN)                       |  |
| 10 SITE STRUCTURE<br>BUILDING X OBJECT                                   |  | 25 OPEN TO PUBLIC (YES/NO) Y                               |  |
| 11 ON NAT'L REG? (YES/NO)  |  | 26 LOCAL CONTACT PERSON OR ORGANIZATION                    |  |
| 12 IS IT ELIGIBLE? (YES/NO)  |  | 27 OTHER SURVEYS IN WHICH INCLUDED                         |  |
| 13 PART OF HIST DIST (YES/NO) N  |  |  |  |
| 14 DIST POTENT (YES/NO) Y  |  |  |  |
| 15 NAME OF ESTABLISHED DISTRICT  |  |  |  |
| 42 FURTHER DESCRIPTION OF IMPORTANT FEATURES<br>SEE CONTINUATION SHEET   |  | 28 NO OF STORIES 01.0                                      |  |
| 43 HISTORY AND SIGNIFICANCE<br>SEE CONTINUATION SHEET                    |  | 29 BASEMENT (Y/N) N<br>FULL (Y/N)                          |  |
| 44 DESCRIPTION OF ENVIRONMENT AND OUTBUILDINGS<br>SEE CONTINUATION SHEET |  | 30 FOUNDATION MATERIAL<br>COVERED WITH BRICK               |  |
| 45 SOURCES OF INFORMATION<br>SEE CONTINUATION SHEET                      |  | 31 WALL CONSTRUCTION<br>FRAME                              |  |
|  |  | 32 ROOF TYPE & MATERIAL<br>FRONT GABLE                     |  |
|  |  | 33 NO. OF BAYS<br>FRONT 3 SIDE 9                           |  |
|  |  | 34 WALL TREATMENT<br>BRICK VENEER                          |  |
|  |  | 35 PLAN SHAPE<br>IRREGULAR                                 |  |
|  |  | 36 CHANGES ADDITION X<br>(EXPLAIN ALTERED<br>IN #42) MOVED |  |
|  |  | 37 CONDITION<br>INTERIOR<br>EXTERIOR EXCELLENT             |  |
|  |  | 38 PRESERVATION UNDERWAY? (Y/N) N                          |  |
|  |  | 39 ENDANGERED (YES/NO) N<br>BY WHAT ?                      |  |
|  |  | 40 VISIBLE FROM PUBLIC ROAD ?<br>(YES/NO) Y                |  |
|  |  | 41 DISTANCE FROM AND FRONTAGE ON ROAD                      |  |
|  |  | P H O T O  |  |
|  |  | 46 PREPARED BY<br>LINDA STOCKMANN                          |  |
|  |  | 47 ORGANIZATION<br>KIRK, LANDM. COMM.                      |  |
|  |  | 48 DATE  |  |
|  |  | 49 REVISION DATE(S)  |  |

Office of Historic Preservation  
P.O. Box 176  
Jefferson City, MO 65102  
CERTIFIED LOCAL GOVERNMENT PROGRAM  
HISTORIC INVENTORY - Phase 2

Kirkwood, Missouri

Continuation Sheet

42.

Kirkwood Road Christian Church

529 N. Kirkwood/Webster

This building features a porticoed entrance. This portico has a gabled roof, pedimented gable with dentilling in place beneath the roofline cornice. It also features Tuscan style wood columns and a concrete slab. The primary entrance is central on the main block of the building and contains a double-leaf, six-panel, Colonial-style, wood doors. These are flanked by fluted wood pilasters and topped by a decorative wood panel which in turn is topped a plain wood entablature and a semi-circular panel reminiscent of a fan light. The windows on the building are double hung, wood, sash. They contain twelve over twelve light configurations and feature brick soldier-course sills and vertical point brick lintels with keystones. There are two additions on this building. There is one at the rear and there is a side wing. These additions feature roof lines that are stepped down from that of the main roof. The building also features a spire towards the Kirkwood Road elevation. This is a wood construction and topped by a cross.



Office of Historic Preservation  
P.O. Box 176  
Jefferson City, MO 65102  
Certified Local Government Program  
Historic Inventory - Phase 2

Kirkwood, Missouri

Continuation Sheet 529 N. Kirkwood/Webster

43. History and Significance

Date on cornerstone--May 1967.

44. Description of Environment and Outbuildings

This is a large corner lot with a black-topped driveway and parking lot.





SLAS017-352

|  |  |   |  |
|--|--|---|--|
| 1 NO 0401 LOCAL #                              |  | 4 PRESENT NAME(S)                       |  |
| 2 COUNTY                                       |  |   |  |
| ST. LOUIS COUNTY                               |  |   |  |
| 3. LOCATION OF NEGATIVES                       |  | 5 OTHER NAME(S)                         |  |
| LINDA STOCKMANN                                |  |   |  |
| 6 SPECIFIC LOCATION                            |  | 16 THEMATIC CATEGORY                    |  |
| 214 ORRICK LANE                                |  |   |  |
| 7 CITY OR TOWN                                 |  | 17 DATE(S) OR PERIOD                    |  |
| KIRKWOOD, MO                                   |  | CA 1945                                 |  |
| 8 SITE PLAN WITH NORTH ARROW                   |  | 18 STYLE OR DESIGN                      |  |
| SEE MAP  |  | ECLECTIC<br>COLONIAL REVIVAL            |  |
|  |  | 19 ARCHITECT OR ENGINEER                |  |
|  |  | 20 CONTRACTOR OR BUILDER                |  |
|  |  | 21 ORIGINAL USE, IF APPARENT            |  |
|  |  | SINGLE FAMILY                           |  |
|  |  | 22 PRESENT USE                          |  |
|  |  | SINGLE FAMILY                           |  |
| 9 COORDINATES                                  |  | 23 OWNERSHIP                            |  |
| LOT  |  | PUBLIC                                  |  |
| LANG   |  | PRIVATE X                               |  |
|  |  | 24 OWNER'S NAME & ADDRESS (IF KNOWN)    |  |
|  |  |   |  |
| 10 SITE STRUCTURE                              |  | 25 OPEN TO PUBLIC (YES/NO)              |  |
| BUILDING X OBJECT                              |  | N                                       |  |
| 11 ON NAT'L REG? (YES/NO)                      |  | 26 LOCAL CONTACT PERSON OR ORGANIZATION |  |
| 12 IS IT ELIGIBLE? (YES/NO)                    |  |   |  |
| 13 PART OF HIST DIST (YES/NO) N                |  | 27 OTHER SURVEYS IN WHICH INCLUDED      |  |
| 14 DIST PCTENT (YES/NO) Y                      |  |   |  |
| 15 NAME OF ESTABLISHED DISTRICT                |  |   |  |
| 42 FURTHER DESCRIPTION OF IMPORTANT FEATURES   |  | 28 NO OF STORIES                        |  |
| SEE CONTINUATION SHEET                         |  | 02.0                                    |  |
| 43 HISTORY AND SIGNIFICANCE                    |  | 29 BASEMENT (Y/N) Y                     |  |
| SEE CONTINUATION SHEET                         |  | FULL (Y/N)                              |  |
| 44 DESCRIPTION OF ENVIRONMENT AND OUTBUILDINGS |  | 30 FOUNDATION MATERIAL                  |  |
| SEE CONTINUATION SHEET                         |  | CONCRETE                                |  |
| 45 SOURCES OF INFORMATION                      |  | 31 WALL CONSTRUCTION                    |  |
| SEE CONTINUATION SHEET                         |  | MAS./FR                                 |  |
|  |  | 32 ROOF TYPE & MATERIAL                 |  |
|  |  | SIDE GABLE                              |  |
|  |  | ASPHALT SHINGLE                         |  |
|  |  | 33 NO. OF BAYS                          |  |
|  |  | FRONT 0 SIDE 3                          |  |
|  |  | 34 WALL TREATMENT                       |  |
|  |  | BRICK & WOOD HORIZONTAL LAP SIDING      |  |
|  |  | 35 PLAN SHAPE                           |  |
|  |  | IRREGULAR                               |  |
|  |  | 36 CHANGES ADDITION                     |  |
|  |  | (EXPLAIN ALTERED MOVED)                 |  |
|  |  | 37 CONDITION                            |  |
|  |  | INTERIOR                                |  |
|  |  | EXTERIOR GOOD                           |  |
|  |  | 38 PRESERVATION UNDERWAY? (Y/N) N       |  |
|  |  | 39 ENDANGERED (YES/NO) N                |  |
|  |  | BY WHAT?                                |  |
|  |  | 40 VISIBLE FROM PUBLIC ROAD?            |  |
|  |  | (YES/NO) Y                              |  |
|  |  | 41 DISTANCE FROM AND FRONTAGE ON ROAD   |  |
|  |  | P H O T O                               |  |
|  |  | 46 PREPARED BY                          |  |
|  |  | LINDA STOCKMANN                         |  |
|  |  | 47 ORGANIZATION                         |  |
|  |  | KIRK. LANDM. COMM.                      |  |
|  |  | 48 DATE                                 |  |
|  |  | 49 REVISION DATE(S)                     |  |

Office of Historic Preservation  
P.O. Box 176  
Jefferson City, MO 65102  
CERTIFIED LOCAL GOVERNMENT PROGRAM  
HISTORIC INVENTORY - Phase 2

Kirkwood, Missouri

Continuation Sheet

42.

214 Orrick Lane

This building is primarily read as a two-story rectangular block. There is a projecting one-and-a-half-story wing on its east elevation, which contains a one-car garage. There is also a one-story room addition on the rear, which is topped with a plain wood balustrade. This room addition is frame and it is covered in a wide wood horizontal lap siding. The Colonial Revival references include its side-gable roof, its slightly overhanging second level along the facade, its accentuated facade entry, its multi-pane glazing in both sash, and its decorative wood shutters. The primary entrance contains a single-leaf, six-panel, Colonial-style wood door which is covered by a wood storm door. This is flanked by smooth wood pilasters and topped by a wide wood entablature. The entry is accessed by a brick stoop with wrought iron railings. The windows are double-hung wood sash with plain wood surrounds and either six over six or eight over eight light configurations. The windows on the brick wall surfaces have brick soldier-course sills. The windows on the wood-sided wall surfaces have wood lugsills.

Office of Historic Preservation  
P.O. Box 176  
Jefferson City, MO 65102  
Certified Local Government Program  
Historic Inventory - Phase 2

Kirkwood, Missouri

Continuation Sheet 214 Orrick Lane

43. History and Significance

44. Description of Environment and Outbuildings

This is a small lot with a few large and/or old trees.



OFFICE OF HISTORIC PRESERVATION, P.O. BOX 176, JEFFERSON CITY, MISSOURI 65101  
HISTORIC INVENTORY

SUP-17-353

|   |  |   |  |
|---|--|---|--|
| NO 0060 LOCAL #<br>COUNTY<br>ST. LOUIS COUNTY<br>LOCATION OF NEGATIVES<br>LINDA STOCKMANN |  | 4 PRESENT NAME(S)                               |  |
|   |  | 5 OTHER NAME(S)                                 |  |
| SPECIFIC LOCATION<br>215 ORRICK   |  | 16 THEMATIC CATEGORY                            | 28 NO OF STORIES 02.5                                    |
| CITY OR TOWN<br>K I R K W O O D, M O  |  | 17 DATE(S) OR PERIOD<br>CA 1935                 | 29 BASEMENT (Y/N) Y<br>FULL (Y/N)                        |
| SITE PLAN WITH NORTH ARROW<br>S E E M A P   |  | 18 STYLE OR DESIGN ECLECTIC<br>COLONIAL REVIVAL | 30 FOUNDATION MATERIAL<br>CONCRETE                       |
|   |  | 19 ARCHITECT OR ENGINEER                        | 31 WALL CONSTRUCTION<br>FRAME                            |
|   |  | 20 CONTRACTOR OR BUILDER                        | 32 ROOF TYPE & MATERIAL<br>SIDE GABLE<br>ASPHALT SHINGLE |
|   |  | 21 ORIGINAL USE, IF APPARENT<br>SINGLE FAMILY   | 33 NO. OF BAYS<br>FRONT 3 SIDE 2                         |
|   |  | 22 PRESENT USE<br>SINGLE FAMILY                 | 34 WALL TREATMENT<br>WOOD HORIZONTAL LAP SIDING          |
|   |  | 23 OWNERSHIP PUBLIC<br>PRIVATE X                | 35 PLAN SHAPE<br>IRREGULAR                               |
| COORDINATES<br>LOT<br>LANG  |  | 24 OWNER'S NAME & ADDRESS (IF KNOWN)            | 36 CHANGES ADDITION<br>(EXPLAIN ALTERED<br>IN #42) MOVED |
| 0 SITE STRUCTURE<br>BUILDING X OBJECT   |  | 25 OPEN TO PUBLIC (YES/NO) N                    | 37 CONDITION<br>INTERIOR<br>EXTERIOR EXCELLENT           |
| 1 ON NAT'L REG? (YES/NO)  |  | 26 LOCAL CONTACT PERSON OR ORGANIZATION         | 38 PRESERVATION UNDERWAY? (Y/N) N                        |
| 12 IS IT ELIBLE? (YES/NO)   |  | 27 OTHER SURVEYS IN WHICH INCLUDED              | 39 ENDANGERED (YES/NO) N<br>BY WHAT ?                    |
| 3 PART OF HIST DIST (YES/NO) N  |  |   | 40 VISIBLE FROM PUBLIC ROAD ?<br>(YES/NO) Y              |
| 14 DIST POTENT (YES/NO) Y   |  |   | 41 DISTANCE FROM AND FRONTAGE ON ROAD                    |
| 5 NAME OF ESTABLISHED DISTRICT  |  |   |  |
| 2 FURTHER DESCRIPTION OF IMPORTANT FEATURES<br>SEE CONTINUATION SHEET                     |  |   | P H O T O  |
| 3 HISTORY AND SIGNIFICANCE<br>SEE CONTINUATION SHEET                                      |  |   | 46 PREPARED BY<br>LINDA STOCKMANN                        |
| 4 DESCRIPTION OF ENVIRONMENT AND OUTBUILDINGS<br>SEE CONTINUATION SHEET                   |  |   | 47 ORGANIZATION<br>KIRK. LANDM. COMM.                    |
| 5 SOURCES OF INFORMATION<br>SEE CONTINUATION SHEET  |  |   | 48 DATE 1/87   |
|   |  |   | 49 REVISION DATE(S)                                      |



Office of Historic Preservation  
P.O. Box 176  
Jefferson City, MO 65102  
CERTIFIED LOCAL GOVERNMENT PROGRAM  
HISTORIC INVENTORY - Phase 2

Kirkwood, Missouri

Continuation Sheet

42.

215 Orrick

The Colonial Revival nature of this home as well as its scale is compatible with that of the other homes on the block. The building is primarily read as a two story rectangular block with flanking one story side wings. Its Colonial Revival elements include: its close eaves and rake; its accentuated facade entry; its multi-paned glazing in both sash; and its decorative wood shutters. The facade entrance is off-center at the extreme west of the elevation. It contains a single-leaf 6-panel wood door which is flanked by smooth wood pilasters and topped by a heavy entablature. A concrete stoop accesses this entry. The facade windows are double-hung wood sash with wood lugsills and plain wood lintels. They contain six over six lights and are flanked by decorative wood shutters. There is a one story screened-in porch projecting from the east elevation. It is visible from the facade and topped by a wood balustrade. A one-car garage projects from the west elevation and is visible from the facade. The rear elevation features a bay window.

Office of Historic Preservation  
P.O. Box 176  
Jefferson City, MO 65102  
Certified Local Government Program  
Historic Inventory - Phase 2

Kirkwood, Missouri

Continuation Sheet 215 Orrick

43. History and Significance

44. Description of Environment and Outbuildings

This is a relatively small lot, comparable to the other lots on this street.





OFFICE OF HISTORIC PRESERVATION, P.O. BOX 176, JEFFERSON CITY, MISSOURI 65101  
HISTORIC INVENTORY

SLASDIT-2541

|   |  |   |  |
|---|--|---|--|
| NO 0059 LOCAL #<br>COUNTY<br>ST. LOUIS COUNTY<br>LOCATION OF NEGATIVES<br>LINDA STOCKMANN |  | 4 PRESENT NAME(S)<br><br>5 OTHER NAME(S)                |  |
| SPECIFIC LOCATION<br>219 ORRICK   |  | 16 THEMATIC CATEGORY                                    |  |
| CITY OR TOWN<br>K I R K W C O D, M O  |  | 17 DATE(S) OR PERIOD<br>CA 1935                         |  |
| SITE PLAN WITH NORTH ARROW<br>S E E M A P   |  | 18 STYLE OR DESIGN ECLECTIC<br>COLONIAL REVIVAL         |  |
|   |  | 19 ARCHITECT OR ENGINEER                                |  |
|   |  | 20 CONTRACTOR OR BUILDER                                |  |
|   |  | 21 ORIGINAL USE, IF APPARENT<br>SINGLE FAMILY           |  |
|   |  | 22 PRESENT USE<br>SINGLE FAMILY                         |  |
| COORDINATES<br>LOT<br>LANG  |  | 23 OWNERSHIP PUBLIC<br>PRIVATE X                        |  |
| 0 SITE STRUCTURE<br>BUILDING X OBJECT   |  | 24 OWNER'S NAME & ADDRESS (IF KNOWN)                    |  |
| 1 ON NAT'L REG? (YES/NO)  |  | 25 OPEN TO PUBLIC (YES/NO) N                            |  |
| 12 IS IT ELIBLE? (YES/NO)   |  | 26 LOCAL CONTACT PERSON OR ORGANIZATION                 |  |
| 3 PART OF HIST DIST (YES/NO) N  |  | 27 OTHER SURVEYS IN WHICH INCLUDED                      |  |
| 14 DIST POTENT (YES/NC) Y   |  |   |  |
| 5 NAME OF ESTABLISHED DISTRICT  |  | 28 NO OF STORIES 02.0                                   |  |
| 2 FURTHER DESCRIPTION OF IMPORTANT FEATURES<br>S E E C O N T I N U A T I O N S H E E T    |  | 29 BASEMENT (Y/N) N<br>FULL (Y/N)                       |  |
| 3 HISTORY AND SIGNIFICANCE<br>S E E C O N T I N U A T I O N S H E E T                     |  | 30 FOUNDATION MATERIAL<br>CONCRETE                      |  |
| 4 DESCRIPTION OF ENVIRONMENT AND OUTBUILDINGS<br>S E E C O N T I N U A T I O N S H E E T  |  | 31 WALL CONSTRUCTION<br>MASONRY                         |  |
| 5 SOURCES OF INFORMATION<br>S E E C O N T I N U A T I O N S H E E T                       |  | 32 ROOF TYPE & MATERIAL<br>LOW HIP<br>ASPHALT SHINGLE   |  |
|   |  | 33 NO. OF BAYS<br>FRONT 3 SIDE 2                        |  |
|   |  | 34 WALL TREATMENT<br>PAINTED BRICK                      |  |
|   |  | 35 PLAN SHAPE<br>IRREGULAR                              |  |
|   |  | 36 CHANGES ADDITION X<br>(EXPLAIN ALTERED IN #42) MOVED |  |
|   |  | 37 CONDITION<br>INTERIOR<br>EXTERIOR EXCELLENT          |  |
|   |  | 38 PRESERVATION UNDERWAY? (Y/N) N                       |  |
|   |  | 39 ENDANGERED (YES/NO) N<br>BY WHAT ?                   |  |
|   |  | 40 VISIBLE FROM PUBLIC ROAD ?<br>(YES/NO) Y             |  |
|   |  | 41 DISTANCE FROM AND FRONTAGE ON ROAD                   |  |
|   |  | P H O T O   |  |
|   |  | 46 PREPARED BY<br>LINDA STOCKMANN                       |  |
|   |  | 47 ORGANIZATION<br>KIRK. LANDM. COMM.                   |  |
|   |  | 48 DATE 1/87  |  |
|   |  | 49 REVISION DATE(S)                                     |  |

Office of Historic Preservation  
P.O. Box 176  
Jefferson City, MO 65102  
CERTIFIED LOCAL GOVERNMENT PROGRAM  
HISTORIC INVENTORY - Phase 2

Kirkwood, Missouri

Continuation Sheet

42.

219 Orrick

The Colonial Revival styling of this home is compatible with the Colonial Revival references of the other homes on the block. It is primarily read as a two story rectangular block with a low hipped roof. Its Colonial Revival elements include: its close eaves; its symmetrically balanced facade windows and centered entry; its accentuated facade entrance; its multi-paned glazing in both sash; and its decorative wood shutters. The facade entrance contains a single-leaf 6-panel wood door which is covered by an aluminum storm door. The entry is topped by brick simulated radiating voussoirs with a keystone and flanked by brick simulated quoins. The facade windows are double-hung wood sash with flat tops, plain surrounds and brick soldier-course sills. They are flanked by decorative wood plank shutters. There is a one story attached frame garage on the west elevation which is visible on the facade. It has a flat roof and is topped by a wood balustrade.

Office of Historic Preservation  
P.O. Box 176  
Jefferson City, MO 65102  
Certified Local Government Program  
Historic Inventory - Phase 2

Kirkwood, Missouri

Continuation Sheet 219 Orrick

43. History and Significance

45. Sources of Information

Kirkwood Building Permit - #3344, 5/3/37, owner Daniel &  
Constance Sayre, contractor, E. L. Wyland, architect, Jacob  
Heim

44. Description of Environment and Outbuildings

This is a relatively small lot with a wooded easement at the rear.





OFFICE OF HISTORIC PRESERVATION, P.O. BOX 176, JEFFERSON CITY, MISSOURI 65101  
HISTORIC INVENTORY

SLAS017-255

|   |  |   |  |
|---|--|---|--|
| NO 0058 LOCAL #<br>COUNTY<br>ST. LOUIS COUNTY<br>LOCATION OF NEGATIVES<br>LINDA STOCKMANN |  | 4 PRESENT NAME(S)<br><br>5 OTHER NAME(S)        |  |
| SPECIFIC LOCATION<br>223 ORRICK   |  | 16 THEMATIC CATEGORY                            |  |
| CITY OR TOWN<br>KIRKWOOD, MO  |  | 17 DATE(S) OR PERIOD<br>CA 1935                 |  |
| SITE PLAN WITH NORTH ARROW<br>SEE MAP   |  | 18 STYLE OR DESIGN ECLECTIC<br>COLONIAL REVIVAL |  |
|   |  | 19 ARCHITECT OR ENGINEER                        |  |
|   |  | 20 CONTRACTOR OR BUILDER                        |  |
|   |  | 21 ORIGINAL USE, IF APPARENT<br>SINGLE FAMILY   |  |
|   |  | 22 PRESENT USE<br>SINGLE FAMILY                 |  |
| COORDINATES<br>LOT<br>LANG  |  | 23 OWNERSHIP PUBLIC<br>PRIVATE X                |  |
|   |  | 24 OWNER'S NAME & ADDRESS (IF KNOWN)            |  |
| 0 SITE STRUCTURE<br>BUILDING X OBJECT   |  | 25 OPEN TO PUBLIC (YES/NO) N                    |  |
| 1 ON NAT'L REG? (YES/NO)  |  | 26 LOCAL CONTACT PERSON OR ORGANIZATION         |  |
| 12 IS IT ELIGIBLE? (YES/NO)   |  | 27 OTHER SURVEYS IN WHICH INCLUDED              |  |
| 3 PART OF HIST DIST (YES/NO) N  |  | 38 PRESERVATION UNDERWAY? (Y/N) N               |  |
| 14 DIST PCTENT (YES/NO) Y   |  | 39 ENDANGERED (YES/NO) N<br>BY WHAT ?           |  |
| 5 NAME OF ESTABLISHED DISTRICT  |  | 40 VISIBLE FROM PUBLIC ROAD ?<br>(YES/NO) Y     |  |
| 2 FURTHER DESCRIPTION OF IMPORTANT FEATURES<br>SEE CONTINUATION SHEET                     |  | 41 DISTANCE FROM AND FRONTAGE ON ROAD           |  |
| 3 HISTORY AND SIGNIFICANCE<br>SEE CONTINUATION SHEET                                      |  | P H O T O                                       |  |
| 4 DESCRIPTION OF ENVIRONMENT AND OUTBUILDINGS<br>SEE CONTINUATION SHEET                   |  | 46 PREPARED BY<br>LINDA STOCKMANN               |  |
| 5 SOURCES OF INFORMATION<br>SEE CONTINUATION SHEET  |  | 47 ORGANIZATION<br>KIRK. LANDM. COMM.           |  |
|   |  | 48 DATE 1/87                                    |  |
|   |  | 49 REVISION DATE(S)                             |  |

Office of Historic Preservation  
P.O. Box 176  
Jefferson City, MO 65102  
CERTIFIED LOCAL GOVERNMENT PROGRAM  
HISTORIC INVENTORY - Phase 2

Kirkwood, Missouri

Continuation Sheet

42.

223 Orrick

This home is in scale with the other homes on the block. It is almost totally obscured by trees. It faces sideways on its lot. Therefore, it is actually read as a Cape Cod plan with the traditional side gables. Its Colonial Revival references include: its close eaves; its long shed dormer; its multi-paned glazing in both sash; its wood roofline dentils; and its gable-end oriel window. The oriel window contains three windows which are double-hung wood sash with four over four light configuration. There is also a double-hung wood sash window in the street elevation gable with a wood plant box in place beneath it. Horizontal siding is in place in the gable's peak. The primary entrance on the west elevation is off-center and contains a single-leaf wood door which is covered by a wood screen door. A small rustic open-frame wood porch accesses this entrance. It is covered by exposed decorative rafters. The first level windows on this elevation are double-hung wood sash with multi-paned glazing. They have wide darkly stained lintels and brick soldier-course sills. Those toward the outer extremes of this elevation are flanked by decorative wood shutters. There are four double-leaf wood casement windows in the shed dormer. They have multi lights and are covered by aluminum storm windows. There is a closed-in frame porch room at the rear of the house.

Office of Historic Preservation  
P.O. Box 176  
Jefferson City, MO 65102  
Certified Local Government Program  
Historic Inventory - Phase 2

Kirkwood, Missouri

Continuation Sheet 223 Orrick

43. History and Significance

44. Description of Environment and Outbuildings

This is a relatively small lot with a wooded easement at rear.





OFFICE OF HISTORIC PRESERVATION, P.O. BOX 176, JEFFERSON CITY, MISSOURI 65101  
HISTORIC INVENTORY

SLA2017-256

|   |  |  |  |
|---|--|--|--|
| NO 0057 LOCAL #<br>COUNTY<br>ST. LOUIS COUNTY<br>LOCATION OF NEGATIVES<br>LINDA STOCKMANN |  | 4 PRESENT NAME(S)<br>5 OTHER NAME(S)                       |  |
| SPECIFIC LOCATION<br>227 ORRICK   |  | 16 THEMATIC CATEGORY                                       |  |
| CITY OR TOWN<br>KIRKWOOD, MO  |  | 17 DATE(S) OR PERIOD<br>CA 1935                            |  |
| SITE PLAN WITH NORTH ARROW<br>SEE MAP   |  | 18 STYLE OR DESIGN ECLECTIC<br>NEOCLASSICAL                |  |
|   |  | 19 ARCHITECT OR ENGINEER                                   |  |
|   |  | 20 CONTRACTOR OR BUILDER                                   |  |
|   |  | 21 ORIGINAL USE, IF APPARENT<br>SINGLE FAMILY              |  |
|   |  | 22 PRESENT USE<br>SINGLE FAMILY                            |  |
| COORDINATES<br>LOT<br>LANG  |  | 23 OWNERSHIP PUBLIC<br>PRIVATE X                           |  |
|   |  | 24 OWNER'S NAME & ADDRESS (IF KNOWN)                       |  |
| 0 SITE STRUCTURE<br>BUILDING X OBJECT   |  | 25 OPEN TO PUBLIC (YES/NO) N                               |  |
| 1 ON NAT'L REG? (YES/NO)<br>12 IS IT ELIGIBLE? (YES/NO)                                   |  | 26 LOCAL CONTACT PERSON OR ORGANIZATION                    |  |
| 3 PART OF HIST DIST (YES/NO) N<br>14 DIST PCTENT (YES/NO) Y                               |  | 27 OTHER SURVEYS IN WHICH INCLUDED                         |  |
| 5 NAME OF ESTABLISHED DISTRICT  |  | 28 NO OF STORIES 02.0                                      |  |
| 2 FURTHER DESCRIPTION OF IMPORTANT FEATURES<br>SEE CONTINUATION SHEET                     |  | 29 BASEMENT (Y/N) Y<br>FULL (Y/N)                          |  |
| 3 HISTORY AND SIGNIFICANCE<br>SEE CONTINUATION SHEET                                      |  | 30 FOUNDATION MATERIAL<br>CONCRETE                         |  |
| 4 DESCRIPTION OF ENVIRONMENT AND OUTBUILDINGS<br>SEE CONTINUATION SHEET                   |  | 31 WALL CONSTRUCTION MASONRY                               |  |
| 5 SOURCES OF INFORMATION<br>SEE CONTINUATION SHEET  |  | 32 ROOF TYPE & MATERIAL<br>SIDE GABLE<br>ASPHALT SHINGLE   |  |
|   |  | 33 NO. OF BAYS<br>FRONT 3 SIDE 2                           |  |
|   |  | 34 WALL TREATMENT<br>PAINTED BRICK                         |  |
|   |  | 35 PLAN SHAPE<br>IRREGULAR                                 |  |
|   |  | 36 CHANGES ADDITION X<br>(EXPLAIN ALTERED<br>IN #42) MOVED |  |
|   |  | 37 CONDITION<br>INTERIOR<br>EXTERIOR EXCELLENT             |  |
|   |  | 38 PRESERVATION UNDERWAY? (Y/N) N                          |  |
|   |  | 39 ENDANGERED (YES/NO) N<br>BY WHAT?                       |  |
|   |  | 40 VISIBLE FROM PUBLIC ROAD?<br>(YES/NO) Y                 |  |
|   |  | 41 DISTANCE FROM AND FRONTAGE ON ROAD                      |  |
|   |  | PHOTO  |  |
|   |  | 46 PREPARED BY<br>LINDA STOCKMANN                          |  |
|   |  | 47 ORGANIZATION<br>KIRK. LANDM. COMM.                      |  |
|   |  | 48 DATE 1/87 49 REVISION DATE(S)                           |  |

Office of Historic Preservation  
P.O. Box 176  
Jefferson City, MO 65102  
CERTIFIED LOCAL GOVERNMENT PROGRAM  
HISTORIC INVENTORY - Phase 2

Kirkwood, Missouri

Continuation Sheet

42.

227 Orrick

The prominent features of this home include its full-facade entry porch and its symmetrical facade window placement. The low side gables are typical of the later NeoClassical phase (1925-1950). The full-facade entry porch has a shed roof with dentils along its roofline. It has stylized wood posts which rest on a concrete slab. The facade entrance is central. It contains a single-leaf wood panel door that has three arched lights in the top 1/3 of the door. The door is topped by a wood entablature and is set in a diagonal recession with a concrete stoop. The facade windows are double-hung wood sash with multi-paned glazing. They have brick soldier-course sills, plain wood surrounds and coursed vertical brick lintels. They are flanked by decorative wood shutters. Beneath the small stairwell window on the facade is attached a semi-circular wrought iron mock-balcony. The owners are currently building a two story frame room addition at the rear of the building.

Office of Historic Preservation  
P.O. Box 176  
Jefferson City, MO 65102  
Certified Local Government Program  
Historic Inventory - Phase 2

Kirkwood, Missouri

Continuation Sheet 227 Orrick

43. History and Significance

44. Description of Environment and Outbuildings

Relatively small lot with a wooded easement at the rear.







OFFICE OF HISTORIC PRESERVATION, P.O. BOX 176, JEFFERSON CITY, MISSOURI 65101  
HISTORIC INVENTORY

|   |  |   |  |
|---|--|---|--|
| NO 0056 LOCAL #<br>COUNTY<br>ST. LOUIS COUNTY<br>LOCATION OF NEGATIVES<br>LINDA STOCKMANN |  | 4 PRESENT NAME(S)<br>5 OTHER NAME(S)            |  |
| SPECIFIC LOCATION<br>231 ORRICK   |  | 16 THEMATIC CATEGORY                            |  |
| CITY OR TCWN<br>K I R K W O O D, M O  |  | 17 DATE(S) OR PERIOD<br>CA 1935                 |  |
| SITE PLAN WITH NORTH ARROW<br>S E E M A P   |  | 18 STYLE OR DESIGN ECLECTIC<br>COLONIAL REVIVAL |  |
|   |  | 19 ARCHITECT OR ENGINEER                        |  |
|   |  | 20 CONTRACTOR OR BUILDER                        |  |
|   |  | 21 ORIGINAL USE, IF APPARENT<br>SINGLE FAMILY   |  |
|   |  | 22 PRESENT USE<br>SINGLE FAMILY                 |  |
| COORDINATES<br>LOT<br>LANG  |  | 23 OWNERSHIP PUBLIC<br>PRIVATE X                |  |
| 0 SITE STRUCTURE<br>BUILDING X OBJECT   |  | 24 OWNER'S NAME & ADDRESS (IF KNOWN)            |  |
| 1 ON NAT'L REG? (YES/NO)  |  | 25 OPEN TO PUBLIC (YES/NO) N                    |  |
| 12 IS IT ELIBLE? (YES/NO)   |  | 26 LOCAL CONTACT PERSON OR ORGANIZATION         |  |
| 3 PART OF HIST DIST (YES/NO) N  |  | 27 OTHER SURVEYS IN WHICH INCLUDED              |  |
| 14 DIST POTENT (YES/NO) Y   |  | 39 ENDANGERED (YES/NO) N<br>BY WHAT ?           |  |
| 5 NAME OF ESTABLISHED DISTRICT  |  | 40 VISIBLE FROM PUBLIC ROAD ? (YES/NO) Y        |  |
| 2 FURTHER DESCRIPTION OF IMPORTANT FEATURES<br>SEE CONTINUATION SHEET                     |  | 41 DISTANCE FROM AND FRONTAGE ON ROAD           |  |
| 3 HISTORY AND SIGNIFICANCE<br>SEE CONTINUATION SHEET                                      |  | 46 PREPARED BY<br>LINDA STOCKMANN               |  |
| 4 DESCRIPTION OF ENVIRONMENT AND OUTBUILDINGS<br>SEE CONTINUATION SHEET                   |  | 47 ORGANIZATION<br>KIRK. LANDM. COMM.           |  |
| 5 SOURCES OF INFORMATION<br>SEE CONTINUATION SHEET  |  | 48 DATE<br>1/87                                 |  |
|   |  | 49 REVISION DATE(S)                             |  |

2000-2001

Office of Historic Preservation  
P.O. Box 176  
Jefferson City, MO 65102  
CERTIFIED LOCAL GOVERNMENT PROGRAM  
HISTORIC INVENTORY - Phase 2

Kirkwood, Missouri

Continuation Sheet

42.

231 Orrick

This is a relatively small home which is in scale with the rest of the houses on the block. Its Colonial Revival features include: its Cape Cod plan; its accentuated central entrance; its multi-paned glazing in both sash; its symmetrical placement of facade windows; its matched pedimented inset dormers; its brick dentils at the roofline; an oriel window on the west elevation; and its decorative wood shutters. The facade entrance contains a single-leaf wood panel door which is flanked by fluted wood pilasters and topped by a heavy wood entablature. A brick stoop accesses this entry. The facade windows are double-hung wood sash, with flat tops and wood surrounds. The windows on the first story have brick soldier-course sills. The building also features an attached garage on its east elevation whose roof is stepped-down from that of the main house. This garage is visible on the facade and is accessed from the front. The house also has two stories of screened-in porches at the rear.

Office of Historic Preservation  
P.O. Box 176  
Jefferson City, MO 65102  
Certified Local Government Program  
Historic Inventory - Phase 2

Kirkwood, Missouri

Continuation Sheet 231 Orrick

43. History and Significance

44. Description of Environment and Outbuildings

This is a relatively small lot with a wooded easement at the rear.



OFFICE OF HISTORIC PRESERVATION, P.O. BOX 176, JEFFERSON CITY, MISSOURI 65101  
HISTORIC INVENTORY

CLP 10-221

|   |   |  |
|---|---|--|
| 1 NO 0402 LOCAL #   | 4 PRESENT NAME(S)                             |  |
| 2 COUNTY<br>ST. LOUIS COUNTY  | 5 OTHER NAME(S)                               |  |
| 3. LOCATION OF NEGATIVES<br>LINDA STOCKMANN   |   |  |
| 6 SPECIFIC LOCATION<br>232 ORRICK LANE  | 16 THEMATIC CATEGORY                          | 28 NO OF STORIES 01.5  |
| 7 CITY OR TOWN<br>K I R K W C O D, M O  | 17 DATE(S) OR PERIOD<br>CA 1938               | 29 BASEMENT (Y/N) N<br>FULL (Y/N)                                  |
| 8 SITE PLAN WITH NORTH ARROW<br>S E E M A P   | 18 STYLE OR DESIGN ECLECTIC<br>CRAFTSMAN      | 30 FOUNDATION MATERIAL<br>CONCRETE                                 |
|   | 19 ARCHITECT OR ENGINEER                      | 31 WALL CONSTRUCTION<br>MASONRY                                    |
|   | 20 CONTRACTOR OR BUILDER                      | 32 ROOF TYPE & MATERIAL<br>INTERSECTING GABLES<br>ASPHALT SHINGLES |
|   | 21 ORIGINAL USE, IF APPARENT<br>SINGLE FAMILY | 33 NO. OF BAYS<br>FRONT 3 SIDE 4                                   |
|   | 22 PRESENT USE<br>SINGLE FAMILY               | 34 WALL TREATMENT<br>MULTI COLOR BRICK                             |
|   | 23 OWNERSHIP<br>PUBLIC<br>PRIVATE X           | 35 PLAN SHAPE<br>IRREGULAR   |
| 9 COORDINATES<br>LOT<br>LANG  | 24 OWNER'S NAME & ADDRESS (IF KNOWN)          | 36 CHANGES ADDITION<br>(EXPLAIN ALTERED<br>IN #42) MOVED           |
| 10 SITE STRUCTURE<br>BUILDING X OBJECT  | 25 OPEN TO PUBLIC (YES/NO) N                  | 37 CONDITION<br>INTERIOR<br>EXTERIOR EXCELLENT                     |
| 11 ON NAT'L REG? (YES/NO)   | 26 LOCAL CONTACT PERSON OR ORGANIZATION       | 38 PRESERVATION UNDERWAY? (Y/N) N                                  |
| 12 IS IT ELIGIBLE? (YES/NO)   | 27 OTHER SURVEYS IN WHICH INCLUDED            | 39 ENDANGERED (YES/NO) N<br>BY WHAT ?                              |
| 13 PART OF HIST DIST (YES/NO) N   |   | 40 VISIBLE FROM PUBLIC ROAD ?<br>(YES/NO) Y                        |
| 14 DIST PCTENT (YES/NO) Y   |   | 41 DISTANCE FROM AND FRONTAGE ON ROAD                              |
| 15 NAME OF ESTABLISHED DISTRICT   |   | P H O T O  |
| 42 FURTHER DESCRIPTION OF IMPORTANT FEATURES<br>S E E C O N T I N U A T I O N S H E E T   |   | 46 PREPARED BY<br>LINDA STOCKMANN                                  |
| 43 HISTORY AND SIGNIFICANCE<br>S E E C O N T I N U A T I O N S H E E T                    |   | 47 ORGANIZATION<br>KIRK. LANDM. COMM.                              |
| 44 DESCRIPTION OF ENVIRONMENT AND OUTBUILDINGS<br>S E E C O N T I N U A T I O N S H E E T |   | 48 DATE  |
| 45 SOURCES OF INFORMATION<br>S E E C O N T I N U A T I O N S H E E T                      |   | 49 REVISION DATE(S)  |

Office of Historic Preservation  
P.O. Box 176  
Jefferson City, MO 65102  
CERTIFIED LOCAL GOVERNMENT PROGRAM  
HISTORIC INVENTORY - Phase 2

Kirkwood, Missouri

Continuation Sheet

42.

232 Orrick Lane

As is typical of other such Craftsman homes in the area, this building features Tudor elements such as its vertical plank entry door, its wood multi-pane casement windows, and its multiple steeply pitched gables. The facade features a projecting bay which is gabled, with an extended east leg. This projecting bay contains the primary entrance. The primary entrance has a segmental arch wood door with four lights in its upper one-half. The arch of this entrance is accented by three courses of header brick. This entry is accessed by a concrete stoop and concrete stairs with wrought iron railings. To the east of the entry is a double-leaf, wood casement window which contains leaded artglass. The remainder of the facade windows are wood casement windows. At the attic level they are double-leaf with six lights in each leaf. On the first level they are single-leaf casement windows with eight lights in each leaf. The windows on the brick wall surfaces feature brick soldier-course sills. The windows on the dormers feature wood lugsills. The home also has a one-story projecting sunroom at its east elevation, with metal and glass jalousie windows. In addition, the home has a one-and-a-half-story projecting wing on its west elevation, which is visible from the street. This wing contains a garage at the first level. At the intersection of this wing and the main house there is a shed-like dormer. There is also a long shed dormer spanning the east elevation.



Office of Historic Preservation  
P.O. Box 176  
Jefferson City, MO 65102  
Certified Local Government Program  
Historic Inventory - Phase 2

Kirkwood, Missouri

Continuation Sheet 232 Orrick Lane

43. History and Significance

Date per owner of 236 Orrick Lane.

44. Description of Environment and Outbuildings

This is a moderate lot with a few large and/or old trees.



OFFICE OF HISTORIC PRESERVATION, P.O. BOX 176, JEFFERSON CITY, MISSOURI 65101  
HISTORIC INVENTORY

SURCO-200

|  |  |  |  |
|--|--|--|--|
| 1 NO 0403 LOCAL #  |  | 4 PRESENT NAME(S)  |  |
| 2 COUNTY<br>ST. LOUIS COUNTY   |  |  |  |
| 3 LOCATION OF NEGATIVES<br>LINDA STOCKMANN                               |  | 5 OTHER NAME(S)  |  |
| 6 SPECIFIC LOCATION<br>236 ORRICK LANE                                   |  | 16 THEMATIC CATEGORY                                     |  |
| 7 CITY OR TOWN<br>KIRKWOOD, MO   |  | 17 DATE(S) OR PERIOD<br>CA 1940                          |  |
| 8 SITE PLAN WITH NORTH ARROW<br>SEE MAP                                  |  | 18 STYLE OR DESIGN<br>ECLECTIC<br>COLONIAL REVIVAL       |  |
|  |  | 19 ARCHITECT OR ENGINEER                                 |  |
|  |  | 20 CONTRACTOR OR BUILDER                                 |  |
|  |  | 21 ORIGINAL USE, IF APPARENT<br>SINGLE FAMILY            |  |
|  |  | 22 PRESENT USE<br>SINGLE FAMILY                          |  |
| 9 COORDINATES<br>LOT<br>LANG   |  | 23 OWNERSHIP<br>PUBLIC<br>PRIVATE X                      |  |
|  |  | 24 OWNER'S NAME & ADDRESS (IF KNOWN)                     |  |
| 10 SITE STRUCTURE<br>BUILDING X OBJECT                                   |  | 25 OPEN TO PUBLIC (YES/NO) N                             |  |
| 11 ON NAT'L REG? (YES/NO)  |  | 26 LOCAL CONTACT PERSON OR ORGANIZATION                  |  |
| 12 IS IT ELIGIBLE? (YES/NO)  |  | 27 OTHER SURVEYS IN WHICH INCLUDED                       |  |
| 13 PART OF HIST DIST (YES/NO) N  |  |  |  |
| 14 DIST PCTENT (YES/NO) U  |  |  |  |
| 15 NAME OF ESTABLISHED DISTRICT  |  |  |  |
| 42 FURTHER DESCRIPTION OF IMPORTANT FEATURES<br>SEE CONTINUATION SHEET   |  | 28 NO OF STORIES 02.0                                    |  |
| 43 HISTORY AND SIGNIFICANCE<br>SEE CONTINUATION SHEET                    |  | 29 BASEMENT (Y/N) N<br>FULL (Y/N)                        |  |
| 44 DESCRIPTION OF ENVIRONMENT AND OUTBUILDINGS<br>SEE CONTINUATION SHEET |  | 30 FOUNDATION MATERIAL<br>CONCRETE                       |  |
| 45 SOURCES OF INFORMATION<br>SEE CONTINUATION SHEET                      |  | 31 WALL CONSTRUCTION<br>MASONRY                          |  |
|  |  | 32 ROOF TYPE & MATERIAL<br>SIDE GABLE                    |  |
|  |  | 33 NO. OF BAYS<br>FRONT 3 SIDE 2                         |  |
|  |  | 34 WALL TREATMENT<br>MULTI COLOR BRICK                   |  |
|  |  | 35 PLAN SHAPE<br>IRREGULAR                               |  |
|  |  | 36 CHANGES ADDITION<br>(EXPLAIN ALTERED<br>IN #42) MOVED |  |
|  |  | 37 CONDITION<br>INTERIOR<br>EXTERIOR EXCELLENT           |  |
|  |  | 38 PRESERVATION UNDERWAY? (Y/N) N                        |  |
|  |  | 39 ENDANGERED (YES/NO) N<br>BY WHAT ?                    |  |
|  |  | 40 VISIBLE FROM PUBLIC ROAD ?<br>(YES/NO) Y              |  |
|  |  | 41 DISTANCE FROM AND FRONTAGE ON ROAD                    |  |
|  |  | P H O T O  |  |
|  |  | 46 PREPARED BY<br>LINDA STOCKMANN                        |  |
|  |  | 47 ORGANIZATION<br>KIRK. LANDM. COMM.                    |  |
|  |  | 48 DATE  |  |
|  |  | 49 REVISION DATE(S)                                      |  |

Office of Historic Preservation  
P.O. Box 176  
Jefferson City, MO 65102  
CERTIFIED LOCAL GOVERNMENT PROGRAM  
HISTORIC INVENTORY - Phase 2

Kirkwood, Missouri

Continuation Sheet

42.

236 Orrick Lane

This building is primarily read as a two-story rectangular block with a one-story projecting sunroom on its east elevation and a one-story projecting side-gabled wing on its west elevation. This wing on the west elevation is a garage. It is accessed from the rear of the wing. The Colonial Revival references include a central accentuated facade entrance, a side-gabled roof with close rake and eaves, multi-pane glazing in both sash, and decorative wood shutters. The primary entrance contains a single-leaf, wood-panel door which is covered by a wood storm door. The door features wide, decorative wood surrounds. There is a gabled projecting entry porch which has stylized wood pilasters and wood posts. The windows are double-hung wood sash with either six over six or eight over eight light configurations, and brick soldier-course sills.

Office of Historic Preservation  
P.O. Box 176  
Jefferson City, MO 65102  
Certified Local Government Program  
Historic Inventory - Phase 2

Kirkwood, Missouri

Continuation Sheet    236 Orrick Lane

43. History and Significance

44. Description of Environment and Outbuildings

This is a large corner lot with a number of large and/or old trees.



OFFICE OF HISTORIC PRESERVATION, P.O. BOX 176, JEFFERSON CITY, MISSOURI 65101  
HISTORIC INVENTORY

SLAS-17-200

|   |  |  |  |
|---|--|--|--|
| NO 0055 LOCAL #<br>COUNTY<br>ST. LOUIS COUNTY<br>LOCATION OF NEGATIVES<br>LINDA STOCKMANN |  | 4 PRESENT NAME(S)<br><br>5 OTHER NAME(S)         |  |
| SPECIFIC LOCATION<br>243 ORRICK   |  | 16 THEMATIC CATEGORY                             |  |
| CITY OR TOWN<br>KIRKWOOD, MO  |  | 17 DATE(S) OR PERIOD<br>CA 1935                  |  |
| SITE PLAN WITH NORTH ARROW<br>SEE MAP   |  | 18 STYLE OR DESIGN MODERN<br>MINIMAL TRADITIONAL |  |
|   |  | 19 ARCHITECT OR ENGINEER                         |  |
|   |  | 20 CONTRACTOR OR BUILDER                         |  |
|   |  | 21 ORIGINAL USE, IF APPARENT<br>SINGLE FAMILY    |  |
|   |  | 22 PRESENT USE<br>SINGLE FAMILY                  |  |
| COORDINATES<br>LOT<br>LANG  |  | 23 OWNERSHIP PUBLIC<br>PRIVATE                   |  |
|   |  | 24 OWNER'S NAME & ADDRESS (IF KNOWN)             |  |
| 0 SITE BUILDING X STRUCTURE OBJECT  |  | 25 OPEN TO PUBLIC (YES/NO) N                     |  |
| 1 ON NAT'L REG? (YES/NO)  |  | 26 LOCAL CONTACT PERSON OR ORGANIZATION          |  |
| 12 IS IT ELIGIBLE? (YES/NO)   |  | 27 OTHER SURVEYS IN WHICH INCLUDED               |  |
| 3 PART OF HIST DIST (YES/NO) N  |  | 39 ENDANGERED (YES/NO) N<br>BY WHAT?             |  |
| 14 DIST PCTENT (YES/NO) Y   |  | 40 VISIBLE FROM PUBLIC ROAD? (YES/NO) Y          |  |
| 5 NAME OF ESTABLISHED DISTRICT  |  | 41 DISTANCE FROM AND FRONTAGE ON ROAD            |  |
| 2 FURTHER DESCRIPTION OF IMPORTANT FEATURES<br>SEE CONTINUATION SHEET                     |  | PHOTO  |  |
| 3 HISTORY AND SIGNIFICANCE<br>SEE CONTINUATION SHEET                                      |  | 46 PREPARED BY<br>LINDA STOCKMANN                |  |
| 4 DESCRIPTION OF ENVIRONMENT AND OUTBUILDINGS<br>SEE CONTINUATION SHEET                   |  | 47 ORGANIZATION<br>KIRK. LANDM. COMM.            |  |
| 5 SOURCES OF INFORMATION<br>SEE CONTINUATION SHEET  |  | 48 DATE<br>1/87                                  |  |
|   |  | 49 REVISION DATE(S)                              |  |

Office of Historic Preservation  
P.O. Box 176  
Jefferson City, MO 65102  
CERTIFIED LOCAL GOVERNMENT PROGRAM  
HISTORIC INVENTORY - Phase 2

Kirkwood, Missouri

Continuation Sheet

42.

243 Orrick

This home enjoys a modest set-back on its lot. It is a relatively small house which is in scale with the other homes on the block. Its prominent features include: its intermediate-pitched roof with its close eaves and rake and twin gabled dormers; its large exterior chimney on the east elevation; its mixture of brick and stone wall cladding; its front facing secondary gable; and its Colonial Revival references. There is a colonial-style facade entry which is off-center toward the east. It contains a single-leaf six-panel wood door which is flanked by fluted pilasters which in turn are flanked by wood which has been incised to resemble stone surrounds. A heavy wood entablature is in place above the entry. A concrete stoop edged with courses of brick access this entry. The facade windows are double-hung wood sash with multi-paned glazing in both sash. They are flat-topped with wood surrounds and brick soldier-course sills. They are flanked by decorative wood shutters. The facade contains single windows as well as a triple window unit. A gabled projecting facade bay is distinguished from the rest of the building by its stone cladding and aluminum siding. The remainder of the building is clad in brick. There is a projecting one-story wing on the west elevation whose roof is stepped-down from that of the main building. It is visible on the facade. The home also contains a basement level garage which is accessed from the rear.



Office of Historic Preservation  
P.O. Box 176  
Jefferson City, MO 65102  
Certified Local Government Program  
Historic Inventory - Phase 2

Kirkwood, Missouri

Continuation Sheet 243 Orrick

43. History and Significance

44. Description of Environment and Outbuildings

Small lot with large trees.



OFFICE OF HISTORIC PRESERVATION, P.O. BOX 176, JEFFERSON CITY, MISSOURI 65101  
HISTORIC INVENTORY

2017-361

|   |  |  |  |
|---|--|--|--|
| NO 0275 LOCAL #<br>COUNTY<br>ST. LOUIS COUNTY<br>LOCATION OF NEGATIVES<br>LINDA STOCKMANN |  | 4 PRESENT NAME(S)<br><br>5 OTHER NAME(S)                   |  |
| SPECIFIC LOCATION<br>1 PLEASANT COURT   |  | 16 THEMATIC CATEGORY                                       |  |
| CITY OR TOWN<br>K I R K W O O D, M O  |  | 17 DATE(S) OR PERIOD<br>CA 1940                            |  |
| SITE PLAN WITH NORTH ARROW<br>S E E M A P   |  | 18 STYLE OR DESIGN MODERN<br>MINIMAL TRADITIONAL           |  |
|   |  | 19 ARCHITECT OR ENGINEER                                   |  |
|   |  | 20 CONTRACTOR OR BUILDER                                   |  |
|   |  | 21 ORIGINAL USE, IF APPARENT<br>SINGLE FAMILY              |  |
|   |  | 22 PRESENT USE<br>SINGLE FAMILY                            |  |
|   |  | 23 OWNERSHIP PUBLIC<br>PRIVATE X                           |  |
| COORDINATES<br>LOT<br>LANG  |  | 24 OWNER'S NAME & ADDRESS (IF KNOWN)                       |  |
| 0 SITE STRUCTURE<br>BUILDING X OBJECT   |  | 25 OPEN TO PUBLIC (YES/NO) N                               |  |
| 1 ON NAT'L REG? (YES/NO)  |  | 26 LOCAL CONTACT PERSON OR ORGANIZATION                    |  |
| 12 IS IT ELIGIBLE? (YES/NO)   |  | 27 OTHER SURVEYS IN WHICH INCLUDED                         |  |
| 3 PART OF HIST DIST (YES/NO) N  |  | 28 NO OF STORIES 01.5                                      |  |
| 14 DIST POTENT (YES/NO) Y   |  | 29 BASEMENT (Y/N) Y<br>FULL (Y/N)                          |  |
| 5 NAME OF ESTABLISHED DISTRICT  |  | 30 FOUNDATION MATERIAL<br>CONCRETE                         |  |
|   |  | 31 WALL CONSTRUCTION<br>FRAME                              |  |
|   |  | 32 ROOF TYPE & MATERIAL                                    |  |
|   |  | 33 NO. OF BAYS<br>FRONT 0 SIDE 3                           |  |
|   |  | 34 WALL TREATMENT<br>TILE                                  |  |
|   |  | 35 PLAN SHAPE<br>IRREGULAR                                 |  |
|   |  | 36 CHANGES ADDITION X<br>(EXPLAIN ALTERED<br>IN #42) MOVED |  |
|   |  | 37 CONDITION<br>INTERIOR<br>EXTERIOR GOOD                  |  |
|   |  | 38 PRESERVATION UNDERWAY? (Y/N) N                          |  |
|   |  | 39 ENDANGERED (YES/NO) N<br>BY WHAT?                       |  |
|   |  | 40 VISIBLE FROM PUBLIC ROAD ?<br>(YES/NO) Y                |  |
|   |  | 41 DISTANCE FROM AND FRONTAGE ON ROAD                      |  |
| 2 FURTHER DESCRIPTION OF IMPORTANT FEATURES<br>SEE CONTINUATION SHEET                     |  | PHOTO  |  |
| 3 HISTORY AND SIGNIFICANCE<br>SEE CONTINUATION SHEET                                      |  | 46 PREPARED BY<br>LINDA STOCKMANN                          |  |
| 4 DESCRIPTION OF ENVIRONMENT AND OUTBUILDINGS<br>SEE CONTINUATION SHEET                   |  | 47 ORGANIZATION<br>KIRK. LANDM. COMM.                      |  |
| 5 SOURCES OF INFORMATION<br>SEE CONTINUATION SHEET  |  | 48 DATE  |  |
|   |  | 49 REVISION DATE(S)  |  |

Office of Historic Preservation  
P.O. Box 176  
Jefferson City, MO 65102  
CERTIFIED LOCAL GOVERNMENT PROGRAM  
HISTORIC INVENTORY - Phase 2

Kirkwood, Missouri

Continuation Sheet

42.

1 Pleasant Court

This home is primarily read as a story and a half, rectangular block with side gables with a one and a half story wing projecting on the south elevation which is stepped down from the roof of the main house. The building features close rake and eaves with the exception of the street elevation on the main house block; the roof line widely overhangs here. Some of the Colonial references on this home include its basic Cape Cod-like plan with twin gabled facade dormers on the main house block as well as twin gabled facade dormers on the projecting wing on the south elevation. It also features an accentuated entry which contains a single-leaf, wood, paneled door with four vertical lights across the top one-fourth and it is covered by a wood storm door and flanked by side lights. The windows are double hung, wood, sash with plain wood surrounds and wood lugsills and either four over one or three over one light configurations. There is a room addition at the northwest corner at the rear which has board and batten-like siding. The garage is an integral part of the home and is on the south elevation, contained within the projecting wing of that elevation.

Office of Historic Preservation  
P.O. Box 176  
Jefferson City, MO 65102  
Certified Local Government Program  
Historic Inventory - Phase 2

Kirkwood, Missouri

Continuation Sheet 1 Pleasant Ct.

43. History and Significance

44. Description of Environment and Outbuildings  
This is a moderately sized lot with several trees.





OFFICE OF HISTORIC PRESERVATION, P.O. BOX 176, JEFFERSON CITY, MISSOURI 65101  
HISTORIC INVENTORY

SLP-0017-362

|   |  |  |  |
|---|--|--|--|
| NO 0284 LOCAL #<br>COUNTY<br>ST. LOUIS COUNTY<br>LOCATION OF NEGATIVES<br>LINDA STOCKMANN |  | 4 PRESENT NAME(S)<br><br>5 OTHER NAME(S)                         |  |
| SPECIFIC LOCATION<br>2 PLEASANT COURT   |  | 16 THEMATIC CATEGORY   |  |
| CITY OR TOWN<br>KIRKWOOD, MO  |  | 17 DATE(S) OR PERIOD<br>CA 1940                                  |  |
| SITE PLAN WITH NORTH ARROW<br>SEE MAP   |  | 18 STYLE OR DESIGN MODERN<br>MINIMAL TRADITIONAL                 |  |
|   |  | 19 ARCHITECT OR ENGINEER   |  |
|   |  | 20 CONTRACTOR OR BUILDER   |  |
|   |  | 21 ORIGINAL USE, IF APPARENT<br>SINGLE FAMILY                    |  |
|   |  | 22 PRESENT USE<br>SINGLE FAMILY                                  |  |
| COORDINATES<br>LOT<br>LANG  |  | 23 OWNERSHIP PUBLIC<br>PRIVATE X                                 |  |
|   |  | 24 OWNER'S NAME & ADDRESS (IF KNOWN)                             |  |
| 0 SITE STRUCTURE<br>BUILDING X OBJECT   |  | 25 OPEN TO PUBLIC (YES/NO) N                                     |  |
| 1 ON NAT'L REG? (YES/NO)  |  | 26 LOCAL CONTACT PERSON OR ORGANIZATION                          |  |
| 12 IS IT ELIBIBLE? (YES/NO)   |  | 27 OTHER SURVEYS IN WHICH INCLUDED                               |  |
| 3 PART OF HIST DIST (YES/NO) N  |  |  |  |
| 14 DIST PCTENT (YES/NO) Y   |  |  |  |
| 5 NAME OF ESTABLISHED DISTRICT  |  | 28 NO OF STORIES 01.0  |  |
|   |  | 29 BASEMENT (Y/N) Y<br>FULL (Y/N)                                |  |
|   |  | 30 FOUNDATION MATERIAL<br>CONCRETE                               |  |
|   |  | 31 WALL CONSTRUCTION<br>FRAME                                    |  |
|   |  | 32 ROOF TYPE & MATERIAL<br>INTERSECTING GABLE<br>ASPHALT SHINGLE |  |
|   |  | 33 NO. OF BAYS<br>FRONT 3 SIDE 3                                 |  |
|   |  | 34 WALL TREATMENT<br>VINYL HORIZONTAL LAP SIDING                 |  |
|   |  | 35 PLAN SHAPE<br>IRREGULAR                                       |  |
|   |  | 36 CHANGES ADDITION<br>(EXPLAIN ALTERED<br>IN #42) MOVED         |  |
|   |  | 37 CONDITION<br>INTERIOR<br>EXTERIOR EXCELLENT                   |  |
|   |  | 38 PRESERVATION UNDERWAY? (Y/N) N                                |  |
|   |  | 39 ENDANGERED (YES/NO) N<br>BY WHAT ?                            |  |
|   |  | 40 VISIBLE FROM PUBLIC ROAD ?<br>(YES/NO) Y                      |  |
|   |  | 41 DISTANCE FROM AND FRONTAGE ON ROAD                            |  |
| 2 FURTHER DESCRIPTION OF IMPORTANT FEATURES<br>SEE CONTINUATION SHEET                     |  | PHOTO  |  |
| 3 HISTORY AND SIGNIFICANCE<br>SEE CONTINUATION SHEET                                      |  | 46 PREPARED BY<br>LINDA STOCKMANN                                |  |
| 4 DESCRIPTION OF ENVIRONMENT AND OUTBUILDINGS<br>SEE CONTINUATION SHEET                   |  | 47 ORGANIZATION<br>KIRK. LANDM. COMM.                            |  |
| 5 SOURCES OF INFORMATION<br>SEE CONTINUATION SHEET  |  | 48 DATE  |  |
|   |  | 49 REVISION DATE(S)  |  |



Office of Historic Preservation  
P.O. Box 176  
Jefferson City, MO 65102  
CERTIFIED LOCAL GOVERNMENT PROGRAM  
HISTORIC INVENTORY - Phase 2

Kirkwood, Missouri

Continuation Sheet

42.

## 2 Pleasant Court

This is primarily read as a front facing gable and side wing plan plus an attached breezeway on the east elevation with an attached one car garage that has a front facing gable. This garage is accessed from the rear of the building off of West Washington. There is an entry porch at the intersection of the front and side wings which features a shed roof with decorative wood posts and a concrete stoop and stairs with wrought iron stair railing. The primary entrance is on the street elevation of the side wing. It contains a single-leaf, wood panel door with two leaded glass windows at the top. The windows are double hung, wood, sash with eight over twelve light configurations, plain wood surrounds, and, on the facade, they are flanked by decorative wood shutters. The window on the front facing, gabled wing features a brick soldier-course sill. The remainder of the house windows have wood sills. The front facing gable is further distinguished by its brick veneer wall cladding and brick quoin-like edges. Also the owners have installed storm windows; some appear to match the break in the windows on the main house. The breezeway features fixed, multi-light windows with wood bulk-boards in place beneath them. The window on the garage is six over six and is also flanked by decorative wood shutters.

Office of Historic Preservation  
P.O. Box 176  
Jefferson City, MO 65102  
Certified Local Government Program  
Historic Inventory - Phase 2

Kirkwood, Missouri

Continuation Sheet 2 Pleasant Ct.

43. History and Significance

44. Description of Environment and Outbuildings

This is a moderately sized corner lot with several trees.



OFFICE OF HISTORIC PRESERVATION, P.O. BOX 176, JEFFERSON CITY, MISSOURI 65101  
HISTORIC INVENTORY

SLAS017-362

|   |  |   |  |
|---|--|---|--|
| NO 0276 LOCAL #                               |  | 4 PRESENT NAME(S)                       |  |
| COUNTY  |  |   |  |
| ST. LOUIS COUNTY                              |  |   |  |
| LOCATION OF NEGATIVES                         |  | 5 OTHER NAME(S)                         |  |
| LINDA STOCKMANN                               |  |   |  |
| SPECIFIC LOCATION                             |  | 16 THEMATIC CATEGORY                    |  |
| 3 PLEASANT COURT                              |  |   |  |
| CITY OR TOWN                                  |  | 17 DATE(S) OR PERIOD                    |  |
| K I R K W C O D, M O                          |  | CA 1940                                 |  |
| SITE PLAN WITH NORTH ARROW                    |  | 18 STYLE OR DESIGN                      |  |
| S E E M A P                                   |  | MODERN<br>MINIMAL TRADITIONAL           |  |
|   |  | 19 ARCHITECT OR ENGINEER                |  |
|   |  | 20 CONTRACTOR OR BUILDER                |  |
|   |  | 21 ORIGINAL USE, IF APPARENT            |  |
|   |  | SINGLE FAMILY                           |  |
|   |  | 22 PRESENT USE                          |  |
|   |  | SINGLE FAMILY                           |  |
| COORDINATES                                   |  | 23 OWNERSHIP                            |  |
| LOT   |  | PUBLIC                                  |  |
| LANG  |  | PRIVATE X                               |  |
|   |  | 24 OWNER'S NAME & ADDRESS (IF KNOWN)    |  |
|   |  |   |  |
| 0 SITE STRUCTURE                              |  | 25 OPEN TO PUBLIC (YES/NO) N            |  |
| BUILDING X OBJECT                             |  | 26 LOCAL CONTACT PERSON OR ORGANIZATION |  |
| 1 ON NAT'L REG? 12 IS IT ELISIBLE?            |  | 27 OTHER SURVEYS IN WHICH INCLUDED      |  |
| (YES/NO) (YES/NO)                             |  |   |  |
| 3 PART OF HIST DIST 14 DIST POTENT            |  |   |  |
| (YES/NO) N (YES/NO) Y                         |  |   |  |
| 5 NAME OF ESTABLISHED DISTRICT                |  |   |  |
| 2 FURTHER DESCRIPTION OF IMPORTANT FEATURES   |  |   |  |
| SEE CONTINUATION SHEET                        |  |   |  |
| 3 HISTORY AND SIGNIFICANCE                    |  |   |  |
| SEE CONTINUATION SHEET                        |  |   |  |
| 4 DESCRIPTION OF ENVIRONMENT AND OUTBUILDINGS |  |   |  |
| SEE CONTINUATION SHEET                        |  |   |  |
| 5 SOURCES OF INFORMATION                      |  |   |  |
| SEE CONTINUATION SHEET                        |  |   |  |
|   |  | 28 NO OF STORIES 01.0                   |  |
|   |  | 29 BASEMENT (Y/N) Y                     |  |
|   |  | FULL (Y/N)                              |  |
|   |  | 30 FOUNDATION MATERIAL                  |  |
|   |  | CONCRETE                                |  |
|   |  | 31 WALL CONSTRUCTION                    |  |
|   |  | FRAME                                   |  |
|   |  | 32 ROOF TYPE 2 MATERIAL                 |  |
|   |  | INTERSECTING GABLE                      |  |
|   |  | ASPHALT SHINGLE                         |  |
|   |  | 33 NO. OF BAYS                          |  |
|   |  | FRONT 4 SIDE 3                          |  |
|   |  | 34 WALL TREATMENT                       |  |
|   |  | WIDE WOOD HORIZONTAL LAP                |  |
|   |  | SIDING                                  |  |
|   |  | 35 PLAN SHAPE                           |  |
|   |  | IRREGULAR                               |  |
|   |  | 36 CHANGES ADDITION X                   |  |
|   |  | (EXPLAIN ALTERED                        |  |
|   |  | IN #42) MOVED                           |  |
|   |  | 37 CONDITION                            |  |
|   |  | INTERIOR                                |  |
|   |  | EXTERIOR GOOD                           |  |
|   |  | 38 PRESERVATION UNDERWAY? (Y/N) N       |  |
|   |  | 39 ENDANGERED (YES/NO) N                |  |
|   |  | BY WHAT ?                               |  |
|   |  | 40 VISIBLE FROM PUBLIC ROAD ?           |  |
|   |  | (YES/NO) Y                              |  |
|   |  | 41 DISTANCE FROM AND FRONTAGE ON ROAD   |  |
|   |  | P H O T O                               |  |
|   |  | 46 PREPARED BY                          |  |
|   |  | LINDA STOCKMANN                         |  |
|   |  | 47 ORGANIZATION                         |  |
|   |  | KIRK. LANDM. COMM.                      |  |
|   |  | 48 DATE                                 |  |
|   |  | 49 REVISION DATE(S)                     |  |

Office of Historic Preservation  
P.O. Box 176  
Jefferson City, MO 65102  
CERTIFIED LOCAL GOVERNMENT PROGRAM  
HISTORIC INVENTORY - Phase 2

Kirkwood, Missouri

Continuation Sheet

42.

### 3 Pleasant Court

This building is primarily read as a front facing gable plus side wing plan. It features some Colonial references which include close rake and eaves at the roof line, multi-paned glazing, and decorative wood shutters. The primary entrance is on the street elevation of the side wing. It contains a single-leaf, wood, paneled door with twelve lights in its upper half and it is covered by an aluminum storm door. There is an entry porch which accesses this entrance. It is a screened-in porch and has a shed roof. Also there is a break and an extension of the main house roof which encompasses about half of this porch and also goes across the street elevation of that side wing to encompass part of the porch and what was at one time a garage which has now been converted to living space. The windows are double hung, wood, sash with multi-paned glazing in both sash. They have plain wood surrounds with lugsills. There is a new room addition at the rear of this building which has a gabled roof.

Office of Historic Preservation  
P.O. Box 176  
Jefferson City, MO 65102  
Certified Local Government Program  
Historic Inventory - Phase 2

Kirkwood, Missouri

Continuation Sheet 3 Pleasant Ct.

43. History and Significance

44. Description of Environment and Outbuildings  
This is a moderately sized lot with a few trees.



OFFICE OF HISTORIC PRESERVATION, P.O. BOX 176, JEFFERSON CITY, MISSOURI 65101  
HISTORIC INVENTORY

SLA2017-311

|   |  |  |  |
|---|--|--|--|
| NO 0283 LOCAL #<br>COUNTY<br>ST. LOUIS COUNTY<br>LOCATION OF NEGATIVES<br>LINDA STOCKMANN |  | 4 PRESENT NAME(S)<br><br>5 OTHER NAME(S)                 |  |
| SPECIFIC LOCATION<br>4 PLEASANT COURT   |  | 16 THEMATIC CATEGORY                                     |  |
| CITY OR TOWN<br>K I R K W C O D, M O  |  | 17 DATE(S) OR PERIOD<br>CA 1940                          |  |
| SITE PLAN WITH NORTH ARROW<br>S E E M A P   |  | 18 STYLE OR DESIGN ECLECTIC<br>COLONIAL REVIVAL          |  |
|   |  | 19 ARCHITECT OR ENGINEER                                 |  |
|   |  | 20 CONTRACTOR OR BUILDER                                 |  |
|   |  | 21 ORIGINAL USE, IF APPARENT<br>SINGLE FAMILY            |  |
|   |  | 22 PRESENT USE<br>SINGLE FAMILY                          |  |
| COORDINATES<br>LOT<br>LANG  |  | 23 OWNERSHIP PUBLIC<br>PRIVATE X                         |  |
|   |  | 24 OWNER'S NAME & ADDRESS (IF KNOWN)                     |  |
| 0 SITE STRUCTURE<br>BUILDING X OBJECT   |  | 25 OPEN TO PUBLIC (YES/NO) N                             |  |
| 1 ON NAT'L REG? (YES/NO)  |  | 26 LOCAL CONTACT PERSON OR ORGANIZATION                  |  |
| 12 IS IT ELIBLE? (YES/NO)   |  | 27 OTHER SURVEYS IN WHICH INCLUDED                       |  |
| 3 PART OF HIST DIST (YES/NO) N  |  |  |  |
| 14 DIST PCTENT (YES/NO) Y   |  |  |  |
| 5 NAME OF ESTABLISHED DISTRICT  |  | 28 NO OF STORIES 01.5                                    |  |
|   |  | 29 BASEMENT (Y/N) Y<br>FULL (Y/N)                        |  |
|   |  | 30 FOUNDATION MATERIAL<br>CONCRETE                       |  |
|   |  | 31 WALL CONSTRUCTION<br>FRAME                            |  |
|   |  | 32 ROOF TYPE & MATERIAL<br>WIDE GABLE<br>ASPHALT SHINGLE |  |
|   |  | 33 NO. OF BAYS<br>FRONT 3 SIDE 2                         |  |
|   |  | 34 WALL TREATMENT<br>WOOD HORIZONTAL LAP SIDING          |  |
|   |  | 35 PLAN SHAPE<br>IRREGULAR                               |  |
|   |  | 36 CHANGES ADDITION<br>(EXPLAIN ALTERED<br>IN #42) MOVED |  |
|   |  | 37 CONDITION<br>INTERIOR<br>EXTERIOR EXCELLENT           |  |
|   |  | 38 PRESERVATION UNDERWAY? (Y/N) N                        |  |
|   |  | 39 ENDANGERED (YES/NO) N<br>BY WHAT ?                    |  |
|   |  | 40 VISIBLE FROM PUBLIC ROAD ?<br>(YES/NO) Y              |  |
|   |  | 41 DISTANCE FROM AND FRONTAGE ON ROAD                    |  |
|   |  | P H O T O  |  |
| 2 FURTHER DESCRIPTION OF IMPORTANT FEATURES<br>S E E C O N T I N U A T I O N S H E E T    |  | 46 PREPARED BY<br>LINDA STOCKMANN                        |  |
| 3 HISTORY AND SIGNIFICANCE<br>S E E C O N T I N U A T I O N S H E E T                     |  | 47 ORGANIZATION<br>KIRK. LANDM. COMM.                    |  |
| 4 DESCRIPTION OF ENVIRONMENT AND OUTBUILDINGS<br>S E E C O N T I N U A T I O N S H E E T  |  | 48 DATE  |  |
| 5 SOURCES OF INFORMATION<br>S E E C O N T I N U A T I O N S H E E T                       |  | 49 REVISION DATE(S)                                      |  |



Office of Historic Preservation  
P.O. Box 176  
Jefferson City, MO 65102  
CERTIFIED LOCAL GOVERNMENT PROGRAM  
HISTORIC INVENTORY - Phase 2

Kirkwood, Missouri

Continuation Sheet

42.

#### 4 Pleasant Court

This building is basically read as a Cape Cod plan house with an enclosed breezeway and an attached car-port. The Colonial references include its side gabled roof with close rake and eaves, its twin gabled facade dormers, its accentuated central primary entry, its symmetrical facade window placement and the dentils under the roofline along the facade as well in and beneath the pediment over the primary entry. The primary entry contains a single-leaf, wood, Colonial style panel door which is covered by an aluminum storm door and flanked by smooth wood pilasters, topped by a wood entablature and pediment. This entry is accessed by a concrete stoop with wrought iron railings. The windows are double hung, wood, sash with plain wide wood surrounds and wood lugsills, wood lintels and either six over six or eight over eight light configurations. The windows on the first level of the facade feature wood "keystones" and decorative wood shutters. The windows on the breezeway are double leaf, roll out, casement windows featuring four lights in each leaf. There are also dentils beneath the roofline on the car-port. A long shed dormer spans the rear elevation of this building.

Office of Historic Preservation  
P.O. Box 176  
Jefferson City, MO 65102  
Certified Local Government Program  
Historic Inventory - Phase 2

Kirkwood, Missouri

Continuation Sheet 4 Pleasant Ct.

43. History and Significance

44. Description of Environment and Outbuildings

This is a small lot with several trees. There is a detached two (2) car frame garage at the SE corner of the house.



OFFICE OF HISTORIC PRESERVATION, P.O. BOX 176, JEFFERSON CITY, MISSOURI 65101  
HISTORIC INVENTORY

SLAS017-21E

|  |  |
|--|--|
| NO 0277 LOCAL #<br>COUNTY<br>ST. LOUIS COUNTY<br>LOCATION OF NEGATIVES<br>LINDA STOCKMANN  | 4 PRESENT NAME(S)<br><br>5 OTHER NAME(S)   |
| SPECIFIC LOCATION<br>5 PLEASANT COURT  | 16 THEMATIC CATEGORY<br><br>17 DATE(S) OR PERIOD<br>CA 1940<br><br>18 STYLE OR DESIGN MODERN<br>MINIMAL TRADITIONAL<br><br>19 ARCHITECT OR ENGINEER<br><br>20 CONTRACTOR OR BUILDER<br><br>21 ORIGINAL USE, IF APPARENT<br>SINGLE FAMILY<br><br>22 PRESENT USE<br>SINGLE FAMILY  |
| CITY OR TOWN<br>K I R K W C O D, M O<br><br>SITE PLAN WITH NORTH ARROW<br>S E E M A P  | 28 NO OF STORIES 01.0<br><br>29 BASEMENT (Y/N) Y<br>FULL (Y/N)<br><br>30 FOUNDATION MATERIAL<br>CONCRETE<br><br>31 WALL CONSTRUCTION<br>FRAME<br><br>32 ROOF TYPE & MATERIAL<br>INTERSECTING GABLE<br>ASPHALT SHINGLE<br><br>33 NO. OF BAYS<br>FRONT 4 SIDE 3<br><br>34 WALL TREATMENT<br>WIDE WOOD HORIZONTAL LAP<br>SIDING<br><br>35 PLAN SHAPE<br>IRREGULAR<br><br>36 CHANGES ADDITION<br>(EXPLAIN ALTERED<br>IN #42) MOVED<br><br>37 CONDITION<br>INTERIOR<br>EXTERIOR POOR<br><br>38 PRESERVATION UNDERWAY? (Y/N) N |
| COORDINATES<br>LOT<br>LANG   | 23 OWNERSHIP PUBLIC<br>PRIVATE X<br><br>24 OWNER'S NAME & ADDRESS (IF KNOWN)<br><br><br><br><br><br><br><br><br><br>25 OPEN TO PUBLIC (YES/NO) N<br><br>26 LOCAL CONTACT PERSON OR ORGANIZATION<br><br>27 OTHER SURVEYS IN WHICH INCLUDED  |
| 0 SITE STRUCTURE<br>BUILDING X OBJECT<br><br>1 ON NAT'L REG? 12 IS IT ELIGIBLE?<br>(YES/NO) (YES/NO)<br><br>3 PART OF HIST DIST 14 DIST POTENT<br>(YES/NO) N (YES/NO) Y<br><br>5 NAME OF ESTABLISHED DISTRICT  | 39 ENDANGERED (YES/NO) N<br>BY WHAT ?<br><br>40 VISIBLE FROM PUBLIC ROAD ?<br>(YES/NO) Y<br><br>41 DISTANCE FROM AND FRONTAGE ON ROAD<br><br><br>P H O T O<br><br>46 PREPARED BY<br>LINDA STOCKMANN<br><br>47 ORGANIZATION<br>KIRK. LANDM. COMM.<br><br>48 DATE 49 REVISION DATE(S)  |
| 2 FURTHER DESCRIPTION OF IMPORTANT FEATURES<br>SEE CONTINUATION SHEET<br><br>3 HISTORY AND SIGNIFICANCE<br>SEE CONTINUATION SHEET<br><br>4 DESCRIPTION OF ENVIRONMENT AND OUTBUILDINGS<br>SEE CONTINUATION SHEET<br><br>5 SOURCES OF INFORMATION<br>SEE CONTINUATION SHEET |  |

Office of Historic Preservation  
P.O. Box 176  
Jefferson City, MO 65102  
CERTIFIED LOCAL GOVERNMENT PROGRAM  
HISTORIC INVENTORY - Phase 2

Kirkwood, Missouri

Continuation Sheet

42.

5 Pleasant Court

This house is primarily read as a front facing gable and side wing plan with a one car attached garage projecting from the north elevation. There is an entry porch at the intersection of the front and side wing. It features a shed roof with wood posts and a concrete, ground level slab. The entrance is on the street elevation of the side wing and contains a single-leaf, wood, paneled door with two leaded glass windows at the top one-fifth of the door and it is covered by a wood storm door. The windows are double hung, wood, sash with eight over eight light configurations, plain wood surrounds, wood lugsills and are flanked by decorative wood shutters. The roof line features close rake and eaves. This home is similar in design and plan to 3, 4, 7, 8, 9, and 10 Pleasant Court and it is also similar to other homes on the 400 block of N. Geyer.

Office of Historic Preservation  
P.O. Box 176  
Jefferson City, MO 65102  
Certified Local Government Program  
Historic Inventory - Phase 2

Kirkwood, Missouri

Continuation Sheet 5 Pleasant Ct.

43. History and Significance

44. Description of Environment and Outbuildings  
This is a small lot which is overgrown and cluttered with debris.



OFFICE OF HISTORIC PRESERVATION, P.O. BOX 176, JEFFERSON CITY, MISSOURI 65101  
HISTORIC INVENTORY

SUPP 7-2600

|   |  |  |  |
|---|--|--|--|
| 1 NO 0282 LOCAL #                             |  | 4 PRESENT NAME(S)                        |  |
| 2 COUNTY                                      |  |  |  |
| 3 LOCATION OF NEGATIVES                       |  | 5 OTHER NAME(S)                          |  |
| LINDA STOCKMANN                               |  |  |  |
| 6 SPECIFIC LOCATION                           |  | 16 THEMATIC CATEGORY                     |  |
| PLEASANT COURT                                |  |  |  |
| 7 CITY OR TOWN                                |  | 17 DATE(S) OR PERIOD                     |  |
| KIRKWOOD, MO                                  |  | CA 1940                                  |  |
| 8 SITE PLAN WITH NORTH ARROW                  |  | 18 STYLE OR DESIGN                       |  |
| SEE MAP                                       |  | MODERN<br>MINIMAL TRADITIONAL            |  |
|   |  | 19 ARCHITECT OR ENGINEER                 |  |
|   |  | 20 CONTRACTOR OR BUILDER                 |  |
|   |  | 21 ORIGINAL USE, IF APPARENT             |  |
|   |  | SINGLE FAMILY                            |  |
|   |  | 22 PRESENT USE                           |  |
|   |  | SINGLE FAMILY                            |  |
|   |  | 23 OWNERSHIP                             |  |
|   |  | PUBLIC<br>PRIVATE X                      |  |
| 9 COORDINATES                                 |  | 24 OWNER'S NAME & ADDRESS (IF KNOWN)     |  |
| LOT<br>LANG                                   |  |  |  |
| 10 SITE BUILDING X                            |  | 25 OPEN TO PUBLIC (YES/NO) N             |  |
| STRUCTURE OBJECT                              |  | 26 LOCAL CONTACT PERSON OR ORGANIZATION  |  |
| 11 ON NAT'L REG? (YES/NO)                     |  | 27 OTHER SURVEYS IN WHICH INCLUDED       |  |
| 12 IS IT ELIGIBLE? (YES/NO)                   |  |  |  |
| 13 PART OF HIST DIST (YES/NO) N               |  | 39 ENDANGERED (YES/NO) N                 |  |
| 14 DIST POTENT (YES/NO) Y                     |  | BY WHAT ?                                |  |
| 15 NAME OF ESTABLISHED DISTRICT               |  | 40 VISIBLE FROM PUBLIC ROAD ? (YES/NO) Y |  |
| 2 FURTHER DESCRIPTION OF IMPORTANT FEATURES   |  | 41 DISTANCE FROM AND FRONTAGE ON ROAD    |  |
| SEE CONTINUATION SHEET                        |  | PHOTO                                    |  |
| 3 HISTORY AND SIGNIFICANCE                    |  | 46 PREPARED BY                           |  |
| SEE CONTINUATION SHEET                        |  | LINDA STOCKMANN                          |  |
| 4 DESCRIPTION OF ENVIRONMENT AND OUTBUILDINGS |  | 47 ORGANIZATION                          |  |
| SEE CONTINUATION SHEET                        |  | KIRK. LANDM. COMM.                       |  |
| 5 SOURCES OF INFORMATION                      |  | 48 DATE                                  |  |
| SEE CONTINUATION SHEET                        |  | 49 REVISION DATE(S)                      |  |



Office of Historic Preservation  
P.O. Box 176  
Jefferson City, MO 65102  
CERTIFIED LOCAL GOVERNMENT PROGRAM  
HISTORIC INVENTORY - Phase 2

Kirkwood, Missouri

Continuation Sheet

42.

6 Pleasant Court

This building is primarily read as a one story, rectangular block with side gables featuring an intersecting, front facing gable on a projecting facade bay. On either side of this gabled bay the main house roof line breaks to form a shed roofs. On one side it encompasses a porch and on the other side it encompasses the front part of a projecting, one car garage. The primary entrance is at the intersection of the main house with the projecting gabled facade bay. It contains a single-leaf, wood door with multi-lights covered by an aluminum storm door. The porch features wood posts with plain wood spandrels, a concrete slab floor and short wrought iron balustrade. The windows are double hung, wood, sash, multi-lights in both sash. They have plain wood surrounds and wood lugsills. The window to the north of the primary entrance has decorative aluminum shutters. The projecting, gabled facade bay is distinguished by its stone wall cladding which comes a third of the way up to the bottom of the windows on a three sided bay. These windows are topped by aluminum awnings.

Office of Historic Preservation  
P.O. Box 176  
Jefferson City, MO 65102  
Certified Local Government Program  
Historic Inventory - Phase 2

Kirkwood, Missouri

Continuation Sheet 6 Pleasant Ct.

43. History and Significance

44. Description of Environment and Outbuildings  
This is a small lot with a number of large and/or old trees.



OFFICE OF HISTORIC PRESERVATION, P.O. BOX 176, JEFFERSON CITY, MISSOURI 65101  
HISTORIC INVENTORY

224-001-207

|   |   |  |
|---|---|--|
| NC 0278 LOCAL #<br>COUNTY<br>ST. LOUIS COUNTY<br>LOCATION OF NEGATIVES<br>LINDA STOCKMANN | 4 PRESENT NAME(S)<br><br>5 OTHER NAME(S)                    |  |
| SPECIFIC LOCATION<br>7 PLEASANT COURT   | 16 THEMATIC CATEGORY<br><br>17 DATE(S) OR PERIOD<br>CA 1940 | 23 NO OF STORIES 01.0<br>29 BASEMENT (Y/N) Y<br>FULL (Y/N)       |
| CITY OR TOWN<br>K I R K W O O D, M O  | 18 STYLE OR DESIGN MODERN<br>MINIMAL TRADITIONAL            | 30 FOUNDATION MATERIAL<br>CONCRETE                               |
| SITE PLAN WITH NORTH ARROW<br>S E E M A P   | 19 ARCHITECT OR ENGINEER<br><br>20 CONTRACTOR OR BUILDER    | 31 WALL CONSTRUCTION FRAME                                       |
|   | 21 ORIGINAL USE, IF APPARENT<br>SINGLE FAMILY               | 32 ROOF TYPE & MATERIAL<br>INTERSECTING GABLE<br>ASPHALT SHINGLE |
|   | 22 PRESENT USE<br>SINGLE FAMILY                             | 33 NO. OF BAYS<br>FRONT 5 SIDE 2                                 |
|   | 23 OWNERSHIP PUBLIC<br>PRIVATE X                            | 34 WALL TREATMENT<br>WIDE ALUMINUM HORIZONTAL LAP<br>SIDING      |
| COORDINATES<br>LOT<br>LANG  | 24 OWNER'S NAME & ADDRESS (IF KNOWN)                        | 35 PLAN SHAPE<br>IRREGULAR                                       |
| 0 SITE STRUCTURE<br>BUILDING X OBJECT   | 25 OPEN TO PUBLIC (YES/NO) N                                | 36 CHANGES ADDITION<br>(EXPLAIN ALTERED<br>IN #42) MOVED         |
| 1 ON NAT'L REG? (YES/NO)  | 26 LOCAL CONTACT PERSON OR ORGANIZATION                     | 37 CONDITION<br>INTERIOR<br>EXTERIOR GOOD                        |
| 12 IS IT ELIGIBLE? (YES/NO)   | 27 OTHER SURVEYS IN WHICH INCLUDED                          | 38 PRESERVATION UNDERWAY? (Y/N) N                                |
| 3 PART OF HIST DIST (YES/NO) N  |   | 39 ENDANGERED (YES/NO) N<br>BY WHAT ?                            |
| 14 DIST PCTENT (YES/NO) Y   |   | 40 VISIBLE FROM PUBLIC ROAD ?<br>(YES/NO) Y                      |
| 5 NAME OF ESTABLISHED DISTRICT  |   | 41 DISTANCE FROM AND FRONTAGE ON ROAD                            |
| 2 FURTHER DESCRIPTION OF IMPORTANT FEATURES<br>SEE CONTINUATION SHEET                     |   | P H O T O  |
| 3 HISTORY AND SIGNIFICANCE<br>SEE CONTINUATION SHEET                                      |   | 46 PREPARED BY<br>LINDA STOCKMANN                                |
| 4 DESCRIPTION OF ENVIRONMENT AND OUTBUILDINGS<br>SEE CONTINUATION SHEET                   |   | 47 ORGANIZATION<br>KIRK. LANDM. COMM.                            |
| 5 SOURCES OF INFORMATION<br>SEE CONTINUATION SHEET  |   | 48 DATE 49 REVISION DATE(S)                                      |

Office of Historic Preservation  
P.O. Box 176  
Jefferson City, MO 65102  
CERTIFIED LOCAL GOVERNMENT PROGRAM  
HISTORIC INVENTORY - Phase 2

Kirkwood, Missouri

Continuation Sheet

42.

7 Pleasant Court

This building is primarily read as a front facing gable and side wing plan. Its roof line features close rake and eaves. There is a break in the roofline on the street elevation of the side wing which extends out forming a shed-like roof, spanning that elevation and covering a slightly projecting one car garage and an entry porch. The entry porch has been glassed-in with wood framing. The primary entrance is on the street elevation of that side wing and contains a single-leaf, wood, panel door with four vertical lights across the top fourth of the door. The windows are double hung, wood, sash with either six over six or eight over eight light configurations. The front facing gabled wing is distinguished by its stone wall cladding. This home is similar in design and plan to 3, 4, 5, 8, 9 and 10 Pleasant Court as well as homes on the 400 block of N. Geyer.

Office of Historic Preservation  
P.O. Box 176  
Jefferson City, MO 65102  
Certified Local Government Program  
Historic Inventory - Phase 2

Kirkwood, Missouri

Continuation Sheet 7 Pleasant Ct.

43. History and Significance

44. Description of Environment and Outbuildings

This is a small lot with a few large and/or old trees in the backyard.



OFFICE OF HISTORIC PRESERVATION, P.O. BOX 176, JEFFERSON CITY, MISSOURI 65101  
HISTORIC INVENTORY

SUPPLEMENT - 3167

|   |   |  |
|---|---|--|
| NO 0281 LOCAL #<br>COUNTY<br>ST. LOUIS COUNTY<br>LOCATION OF NEGATIVES<br>LINDA STOCKMANN | 4 PRESENT NAME(S)<br><br>5 OTHER NAME(S)                    |  |
| SPECIFIC LOCATION<br>8 PLEASANT COURT   | 16 THEMATIC CATEGORY<br><br>17 DATE(S) OR PERIOD<br>CA 1940 | 28 NO OF STORIES 01.0<br>29 BASEMENT (Y/N) Y<br>FULL (Y/N)       |
| CITY OR TOWN<br>KIRKWOOD, MO  | 18 STYLE OR DESIGN MODERN<br>MINIMAL TRADITIONAL            | 30 FOUNDATION MATERIAL<br>CONCRETE                               |
| SITE PLAN WITH NORTH ARROW<br>SEE MAP   | 19 ARCHITECT OR ENGINEER<br><br>20 CONTRACTOR OR BUILDER    | 31 WALL CONSTRUCTION FRAME                                       |
|   | 21 ORIGINAL USE, IF APPARENT<br>SINGLE FAMILY               | 32 ROOF TYPE & MATERIAL<br>INTERSECTING GABLE<br>ASPHALT SHINGLE |
|   | 22 PRESENT USE<br>SINGLE FAMILY                             | 33 NO. OF BAYS<br>FRONT 5 SIDE 2                                 |
|   | 23 OWNERSHIP PUBLIC<br>PRIVATE X                            | 34 WALL TREATMENT<br>WIDE ALUMINUM HORIZONTAL LAP<br>SIDING      |
| COORDINATES<br>LOT<br>LANG  | 24 OWNER'S NAME & ADDRESS (IF KNOWN)                        | 35 PLAN SHAPE<br>IRREGULAR                                       |
| 0 SITE STRUCTURE<br>BUILDING X OBJECT   | 25 OPEN TO PUBLIC (YES/NO) N                                | 36 CHANGES ADDITION<br>(EXPLAIN ALTERED<br>IN #42) MOVED         |
| 1 ON NAT'L REG? (YES/NO)  | 26 LOCAL CONTACT PERSON OR ORGANIZATION                     | 37 CONDITION<br>INTERIOR<br>EXTERIOR EXCELLENT                   |
| 12 IS IT ELIGIBLE? (YES/NO)   | 27 OTHER SURVEYS IN WHICH INCLUDED                          | 38 PRESERVATION UNDERWAY? (Y/N) N                                |
| 3 PART OF HIST DIST (YES/NO) N  |   | 39 ENDANGERED (YES/NO) N<br>BY WHAT?                             |
| 14 DIST PCTENT (YES/NO) Y   |   | 40 VISIBLE FROM PUBLIC ROAD? (YES/NO) Y                          |
| 5 NAME OF ESTABLISHED DISTRICT  |   | 41 DISTANCE FROM AND FRONTAGE ON ROAD                            |
| 2 FURTHER DESCRIPTION OF IMPORTANT FEATURES<br>SEE CONTINUATION SHEET                     |   | P H O T O  |
| 3 HISTORY AND SIGNIFICANCE<br>SEE CONTINUATION SHEET                                      |   | 46 PREPARED BY<br>LINDA STOCKMANN                                |
| 4 DESCRIPTION OF ENVIRONMENT AND OUTBUILDINGS<br>SEE CONTINUATION SHEET                   |   | 47 ORGANIZATION<br>KIRK. LANDM. COMM.                            |
| 5 SOURCES OF INFORMATION<br>SEE CONTINUATION SHEET  |   | 48 DATE 49 REVISION DATE(S)                                      |



Office of Historic Preservation  
P.O. Box 176  
Jefferson City, MO 65102  
CERTIFIED LOCAL GOVERNMENT PROGRAM  
HISTORIC INVENTORY - Phase 2

Kirkwood, Missouri

Continuation Sheet

42.

8 Pleasant Court

This building is primarily read as a front facing gable and side wing plan. Its roof line features close rake and eaves. The roof line of the side wing has a break forming a shed-like roof which spans the street elevation of that wing encompassing an entry porch and a projecting, one car garage. The primary entrance is on the street elevation of that side wing and it contains a single-leaf, wood, panel door with four lights across the top and is covered by an aluminum storm door. The windows are double hung, wood, sash with either six over six or eight over eight light configurations, plain wood surrounds and wood lugsills. The street elevation of the projecting, front facing, gabled wing is distinguished by its brick wall cladding with projecting brick panels on the edges. Its window has brick soldier-coarse sills and is flanked by decorative wood shutters.

Office of Historic Preservation  
P.O. Box 176  
Jefferson City, MO 65102  
Certified Local Government Program  
Historic Inventory - Phase 2

Kirkwood, Missouri

Continuation Sheet 8 Pleasant Ct.

43. History and Significance

44. Description of Environment and Outbuildings  
This is a small lot with a couple of large trees.



OFFICE OF HISTORIC PRESERVATION, P.O. BOX 176, JEFFERSON CITY, MISSOURI 65101  
HISTORIC INVENTORY

SLAC 01-200

|   |                             |  |  |
|---|-----------------------------|--|--|
| NO 0279 LOCAL #<br>COUNTY<br>ST. LOUIS COUNTY<br>LOCATION OF NEGATIVES<br>LINDA STOCKMANN |                             | 4 PRESENT NAME(S)                                |  |
|   |                             | 5 OTHER NAME(S)                                  |  |
| SPECIFIC LOCATION<br>9 PLEASANT COURT   |                             | 16 THEMATIC CATEGORY                             | 28 NO OF STORIES 01.0  |
| CITY OR TOWN<br>KIRKWOOD, MO  |                             | 17 DATE(S) OR PERIOD<br>CA 1940                  | 29 BASEMENT (Y/N) Y<br>FULL (Y/N)                                |
| SITE PLAN WITH NORTH ARROW<br>SEE MAP   |                             | 18 STYLE OR DESIGN MODERN<br>MINIMAL TRADITIONAL | 30 FOUNDATION MATERIAL<br>CONCRETE                               |
|   |                             | 19 ARCHITECT OR ENGINEER                         | 31 WALL CONSTRUCTION FRAME                                       |
|   |                             | 20 CONTRACTOR OR BUILDER                         | 32 ROOF TYPE & MATERIAL<br>INTERSECTING GABLE<br>ASPHALT SHINGLE |
|   |                             | 21 ORIGINAL USE, IF APPARENT<br>SINGLE FAMILY    | 33 NO. OF BAYS<br>FRONT 4 SIDE 2                                 |
|   |                             | 22 PRESENT USE<br>SINGLE FAMILY                  | 34 WALL TREATMENT<br>WOOD HORIZONTAL LAP SIDING                  |
|   |                             | 23 OWNERSHIP PUBLIC<br>PRIVATE X                 | 35 PLAN SHAPE<br>IRREGULAR                                       |
|   |                             | 24 OWNER'S NAME & ADDRESS (IF KNOWN)             | 36 CHANGES ADDITION<br>(EXPLAIN ALTERED<br>IN #42) MOVED         |
| COORDINATES<br>LOT<br>LANG  |                             | 25 OPEN TO PUBLIC (YES/NO) N                     | 37 CONDITION<br>INTERIOR<br>EXTERIOR FAIR                        |
| 0 SITE BUILDING X STRUCTURE OBJECT  |                             | 26 LOCAL CONTACT PERSON OR ORGANIZATION          | 38 PRESERVATION UNDERWAY? (Y/N) N                                |
| 1 ON NAT'L REG? (YES/NO)  | 12 IS IT ELIGIBLE? (YES/NO) | 27 OTHER SURVEYS IN WHICH INCLUDED               | 39 ENDANGERED (YES/NO) N<br>BY WHAT ?                            |
| 3 PART OF HIST DIST (YES/NO) N  | 14 DIST PCTENT (YES/NO) Y   |  | 40 VISIBLE FROM PUBLIC ROAD ? (YES/NO) Y                         |
| 5 NAME OF ESTABLISHED DISTRICT  |                             |  | 41 DISTANCE FROM AND FRONTAGE ON ROAD                            |
| 2 FURTHER DESCRIPTION OF IMPORTANT FEATURES<br>SEE CONTINUATION SHEET                     |                             |  | P H O T O  |
| 3 HISTORY AND SIGNIFICANCE<br>SEE CONTINUATION SHEET                                      |                             |  | 46 PREPARED BY<br>LINDA STOCKMANN                                |
| 4 DESCRIPTION OF ENVIRONMENT AND OUTBUILDINGS<br>SEE CONTINUATION SHEET                   |                             |  | 47 ORGANIZATION<br>KIRK. LANDM. COMM.                            |
| 5 SOURCES OF INFORMATION<br>SEE CONTINUATION SHEET  |                             |  | 48 DATE 49 REVISION DATE(S)                                      |

Office of Historic Preservation  
P.O. Box 176  
Jefferson City, MO 65102  
CERTIFIED LOCAL GOVERNMENT PROGRAM  
HISTORIC INVENTORY - Phase 2

Kirkwood, Missouri

Continuation Sheet

42.

9 Pleasant Court

This building is primarily read as a front facing gable and side wing plan with a one car, attached garage on its east elevation whose gabled roof is stepped down from that of the main house roof. The roof line features close rake and eaves. There is an entry porch at the intersection of the front and side wings which features wood posts and a concrete slab. The primary entrance is on the street elevation of the side wing and it contains a single-leaf, wood, panel door with sixteen lights in its upper one half. The windows are double hung, wood, sash with eight over eight light configurations and they are flanked on the facade by decorative wood shutters. They have plain wood surrounds. The window on the front facing gabled wing has brick soldier-course sills. The window on the facade of the side wing has wood lug sill. The front facing gabled wing is also distinguished by its brick wall cladding which has been painted. This home is similar in design and plan to 3, 4, 5, 7, 8, and 10 Pleasant Court as well as homes on the 400 block of N. Geyer.

Office of Historic Preservation  
P.O. Box 176  
Jefferson City, MO 65102  
Certified Local Government Program  
Historic Inventory - Phase 2 -

Kirkwood, Missouri

Continuation Sheet 9 Pleasant Ct.

43. History and Significance

44. Description of Environment and Outbuildings  
This is a small lot with several large and/or old trees.



OFFICE OF HISTORIC PRESERVATION, P.O. BOX 176, JEFFERSON CITY, MISSOURI 65101  
HISTORIC INVENTORY

SLASCH - 3000

|  |   |
|--|---|
| NC 028C LOCAL #<br>COUNTY<br>ST. LOUIS COUNTY<br>LOCATION OF NEGATIVES<br>LINDA STOCKMANN  | 4 PRESENT NAME(S)<br><br>5 OTHER NAME(S)  |
| SPECIFIC LOCATION<br>1C PLEASANT COURT   | 16 THEMATIC CATEGORY<br><br>17 DATE(S) OR PERIOD<br>CA 1940<br>18 STYLE OR DESIGN MODERN<br>MINIMAL TRADITIONAL<br>19 ARCHITECT OR ENGINEER<br>20 CONTRACTOR OR BUILDER<br>21 ORIGINAL USE, IF APPARENT<br>SINGLE FAMILY<br>22 PRESENT USE<br>SINGLE FAMILY   |
| CITY OR TOWN<br>K I R K W C O D, M O<br>SITE PLAN WITH NORTH ARROW<br>S E E M A P  | 28 NO OF STORIES 01.0<br>29 BASEMENT (Y/N) Y<br>FULL (Y/N)<br>30 FOUNDATION MATERIAL<br>CONCRETE<br>31 WALL CONSTRUCTION<br>FRAME<br>32 ROOF TYPE & MATERIAL<br>INTERSECTING GABLE<br>ASPHALT SHINGLE<br>33 NO. OF BAYS<br>FRONT 4 SIDE 2<br>34 WALL TREATMENT<br>WIDE ALUMINUM HORIZONTAL LAP<br>SIDING<br>35 PLAN SHAPE<br>IRREGULAR<br>36 CHANGES ADDITION<br>(EXPLAIN ALTERED<br>IN #42) MOVED<br>37 CONDITION<br>INTERIOR<br>EXTERIOR EXCELLENT<br>38 PRESERVATION UNDERWAY? (Y/N) N   |
| COORDINATES<br>LOT<br>LANG   | 23 OWNERSHIP PUBLIC<br>PRIVATE X<br>24 OWNER'S NAME & ADDRESS (IF KNOWN)<br><br>25 OPEN TO PUBLIC (YES/NO) N<br>26 LOCAL CONTACT PERSON OR ORGANIZATION<br>27 OTHER SURVEYS IN WHICH INCLUDED   |
| 0 SITE STRUCTURE<br>BUILDING X OBJECT<br>1 ON NAT'L REG? (YES/NO)<br>3 PART OF HIST DIST (YES/NO) N<br>5 NAME OF ESTABLISHED DISTRICT  | 12 IS IT ELISIBLE? (YES/NO)<br>14 DIST PCTENT (YES/NO) Y<br>28 NO OF STORIES 01.0<br>29 BASEMENT (Y/N) Y<br>FULL (Y/N)<br>30 FOUNDATION MATERIAL<br>CONCRETE<br>31 WALL CONSTRUCTION<br>FRAME<br>32 ROOF TYPE & MATERIAL<br>INTERSECTING GABLE<br>ASPHALT SHINGLE<br>33 NO. OF BAYS<br>FRONT 4 SIDE 2<br>34 WALL TREATMENT<br>WIDE ALUMINUM HORIZONTAL LAP<br>SIDING<br>35 PLAN SHAPE<br>IRREGULAR<br>36 CHANGES ADDITION<br>(EXPLAIN ALTERED<br>IN #42) MOVED<br>37 CONDITION<br>INTERIOR<br>EXTERIOR EXCELLENT<br>38 PRESERVATION UNDERWAY? (Y/N) N |
| 2 FURTHER DESCRIPTION OF IMPORTANT FEATURES<br>S E E C O N T I N U A T I O N S H E E T<br>3 HISTORY AND SIGNIFICANCE<br>S E E C C N T I N U A T I O N S H E E T<br>4 DESCRIPTION OF ENVIRONMENT AND OUTBUILDINGS<br>S E E C C N T I N U A T I O N S H E E T<br>5 SOURCES OF INFORMATION<br>S E E C O N T I N U A T I O N S H E E T | 39 ENDANGERED (YES/NO) N<br>BY WHAT ?<br>40 VISIBLE FROM PUBLIC ROAD ?<br>(YES/NO) Y<br>41 DISTANCE FROM AND FRONTAGE ON ROAD<br><br>P H O T O<br>46 PREPARED BY<br>LINDA STOCKMANN<br>47 ORGANIZATION<br>KIRK. LANDM. COMM.<br>48 DATE<br>49 REVISION DATE(S)  |



Office of Historic Preservation  
P.O. Box 176  
Jefferson City, MO 65102  
CERTIFIED LOCAL GOVERNMENT PROGRAM  
HISTORIC INVENTORY - Phase 2

Kirkwood, Missouri

Continuation Sheet

42.

10 Pleasant Court

This building is primarily read as one story rectangular block with side gables with an intersecting, front facing, projecting gabled wing. To either side of this wing is a break in the main house roof forming a shed-like roof which encompasses an entry porch on one side of the projecting gabled facade wing and a garage on the other side. The primary entrance is at the intersection of the projecting, front facing gabled wing and the main house. It features a single-leaf, wood, panel door with four lights across the top. The entry porch has wood posts and a concrete slab. Existing porch framing indicates that this may have been screened-in. The windows are double hung, wood, sash with eight over eight light configurations, plain wood surrounds and wood lugsills. The window on the front facing, projecting, gabled wing features decorative wood shutters. That wing is also further distinguished by its cut stone wall cladding.

Office of Historic Preservation  
P.O. Box 176  
Jefferson City, MO 65102  
Certified Local Government Program  
Historic Inventory - Phase 2

Kirkwood, Missouri

Continuation Sheet 10 Pleasant Ct.

43. History and Significance

44. Description of Environment and Outbuildings

This is a small lot with many large and/or old trees along the rear of the lot.



OFFICE OF HISTORIC PRESERVATION, P.O. BOX 176, JEFFERSON CITY, MISSOURI 65101  
HISTORIC INVENTORY

SL-AS-017-371

|  |  |  |  |
|--|--|--|--|
| 1 NO 0444 LOCAL #  |  | 4 PRESENT NAME(S)  |  |
| 2 COUNTY ST. LOUIS COUNTY  |  | 5 OTHER NAME(S)  |  |
| 3. LOCATION OF NEGATIVES<br>LINDA STOCKMANN                              |  |  |  |
| 6 SPECIFIC LOCATION<br>103 N. TAYLOR                                     |  | 16 THEMATIC CATEGORY                                       |  |
| 7 CITY OR TOWN<br>KIRKWOOD, MO   |  | 17 DATE(S) OR PERIOD<br>CA 1925                            |  |
| 8 SITE PLAN WITH NORTH ARROW<br>SEE MAP                                  |  | 13 STYLE OR DESIGN NEO ECLECTIC<br>NEO COLONIAL            |  |
|  |  | 19 ARCHITECT OR ENGINEER                                   |  |
|  |  | 20 CONTRACTOR OR BUILDER                                   |  |
|  |  | 21 ORIGINAL USE, IF APPARENT<br>COMMERCIAL                 |  |
|  |  | 22 PRESENT USE<br>COMMERCIAL                               |  |
|  |  | 28 NO OF STORIES 01.0                                      |  |
|  |  | 29 BASEMENT (Y/N) N<br>FULL (Y/N)                          |  |
|  |  | 30 FOUNDATION MATERIAL<br>CONCRETE SLAB                    |  |
|  |  | 31 WALL CONSTRUCTION MASONRY                               |  |
|  |  | 32 ROOF TYPE & MATERIAL<br>FLAT<br>ROLLED COMPOSITIONX     |  |
|  |  | 33 NO. OF BAYS<br>FRONT 5 SIDE 4                           |  |
|  |  | 34 WALL TREATMENT<br>STUCCO & CONCRETE BLOCK               |  |
|  |  | 35 PLAN SHAPE  |  |
| 9 COORDINATES<br>LCT<br>LANG   |  | 23 OWNERSHIP PUBLIC<br>PRIVATE X                           |  |
|  |  | 24 OWNER'S NAME & ADDRESS (IF KNOWN)                       |  |
| 10 SITE STRUCTURE<br>BUILDING X OBJECT                                   |  | 36 CHANGES ADDITION<br>(EXPLAIN ALTERED X<br>IN #42) MOVED |  |
| 11 ON NAT'L REG? (YES/NO)  |  | 37 CONDITION<br>INTERIOR<br>EXTERIOR EXCELLENT             |  |
| 12 IS IT ELIBIBLE? (YES/NO)  |  | 38 PRESERVATION UNDERWAY? (Y/N) N                          |  |
| 13 PART OF HIST DIST (YES/NO) N  |  | 39 ENDANGERED (YES/NO) N<br>BY WHAT ?                      |  |
| 14 DIST POTENT (YES/NO) Y  |  | 40 VISIBLE FROM PUBLIC ROAD ?<br>(YES/NO) Y                |  |
| 15 NAME OF ESTABLISHED DISTRICT  |  | 41 DISTANCE FROM AND FRONTAGE ON ROAD                      |  |
| 42 FURTHER DESCRIPTION OF IMPORTANT FEATURES<br>SEE CONTINUATION SHEET   |  | P H O T O  |  |
| 43 HISTORY AND SIGNIFICANCE<br>SEE CONTINUATION SHEET                    |  | 46 PREPARED BY<br>LINDA STOCKMANN                          |  |
| 44 DESCRIPTION OF ENVIRONMENT AND OUTBUILDINGS<br>SEE CONTINUATION SHEET |  | 47 ORGANIZATION<br>KIRK. LANDM. COMM.                      |  |
| 45 SOURCES OF INFORMATION<br>SEE CONTINUATION SHEET                      |  | 48 DATE  |  |
|  |  | 49 REVISION DATE(S)  |  |

Office of Historic Preservation  
P.O. Box 176  
Jefferson City, MO 65102  
CERTIFIED LOCAL GOVERNMENT PROGRAM  
HISTORIC INVENTORY - Phase 2

Kirkwood, Missouri

Continuation Sheet

42.

103 N. Taylor

This building features a false roof on all elevations, which has aluminum shingles. The primary elevation on N. Taylor features a central entry which features two single-leaf, metal and glass doors. These are flanked by fluted wood pilasters and topped by an entablature with a broken pediment. This elevation is divided into five bays by fluted wood pilasters. The elevation on E. Argonne/Main has been divided into four bays by fluted wood pilasters. The windows are double-hung, metal sash with two horizontal lights over two horizontal lights. They have wide wood lugsills.

Office of Historic Preservation  
P.O. Box 176  
Jefferson City, MO 65102  
Certified Local Government Program  
Historic Inventory - Phase 2

Kirkwood, Missouri

Continuation Sheet 103 N. Taylor

43. History and Significance

44. Description of Environment and Outbuildings

This is a commercial lot with a parking lot in front of the building.



OFFICE OF HISTORIC PRESERVATION, P.O. BOX 176, JEFFERSON CITY, MISSOURI 65101  
HISTORIC INVENTORY

SLAS017-372

|  |  |   |  |
|--|--|---|--|
| 1 NO 0400 LOCAL #  |  | 4 PRESENT NAME(S)   |  |
| 2 COUNTY<br>ST. LOUIS COUNTY   |  |   |  |
| 3 LOCATION OF NEGATIVES<br>LINDA STOCKMANN                               |  | 5 OTHER NAME(S)   |  |
| 6 SPECIFIC LOCATION<br>210 N. TAYLOR                                     |  | 16 THEMATIC CATEGORY  |  |
| 7 CITY OR TOWN<br>KIRKWOOD, MO   |  | 17 DATE(S) OR PERIOD<br>CA 1985   |  |
| 8 SITE PLAN WITH NORTH ARROW<br>SEE MAP                                  |  | 18 STYLE OR DESIGN<br>NEO ECLECTIC<br>NEO COLONIAL                          |  |
|  |  | 19 ARCHITECT OR ENGINEER  |  |
|  |  | 20 CONTRACTOR OR BUILDER  |  |
|  |  | 21 ORIGINAL USE, IF APPARENT<br>MULTI FAMILY                                |  |
|  |  | 22 PRESENT USE<br>MULTI FAMILY  |  |
| 9 COORDINATES<br>LOT<br>LANG   |  | 23 OWNERSHIP<br>PUBLIC<br>PRIVATE X   |  |
|  |  | 24 OWNER'S NAME & ADDRESS (IF KNOWN)  |  |
| 10 SITE BUILDING X STRUCTURE OBJECT                                      |  | 25 OPEN TO PUBLIC (YES/NO) N  |  |
| 11 ON NAT'L REG? (YES/NO)  |  | 26 LOCAL CONTACT PERSON OR ORGANIZATION                                     |  |
| 12 IS IT ELIGIBLE? (YES/NO)  |  | 27 OTHER SURVEYS IN WHICH INCLUDED  |  |
| 13 PART OF HIST DIST (YES/NO) N  |  |   |  |
| 14 DIST PCTENT (YES/NO) Y  |  |   |  |
| 15 NAME OF ESTABLISHED DISTRICT  |  | 28 NO OF STORIES 02.0   |  |
|  |  | 29 BASEMENT (Y/N) Y<br>FULL (Y/N)   |  |
|  |  | 30 FOUNDATION MATERIAL<br>CONCRETE  |  |
|  |  | 31 WALL CONSTRUCTION<br>FRAME   |  |
|  |  | 32 ROOF TYPE & MATERIAL<br>MANSARD<br>ASPHALT SHINGLE<br>ROLLED COMPOSITION |  |
|  |  | 33 NO. OF BAYS<br>FRONT 6 SIDE 5  |  |
|  |  | 34 WALL TREATMENT<br>VARIGATED BRICK  |  |
|  |  | 35 PLAN SHAPE<br>IRREGULAR  |  |
|  |  | 36 CHANGES ADDITION<br>(EXPLAIN ALTERED IN #42) MOVED                       |  |
|  |  | 37 CONDITION<br>INTERIOR<br>EXTERIOR EXCELLENT                              |  |
|  |  | 38 PRESERVATION UNDERWAY? (Y/N) N   |  |
|  |  | 39 ENDANGERED (YES/NO) N<br>BY WHAT ?                                       |  |
|  |  | 40 VISIBLE FROM PUBLIC ROAD ?<br>(YES/NO) Y                                 |  |
|  |  | 41 DISTANCE FROM AND FRONTAGE ON ROAD                                       |  |
| 42 FURTHER DESCRIPTION OF IMPORTANT FEATURES<br>SEE CONTINUATION SHEET   |  | PHOTO   |  |
| 43 HISTORY AND SIGNIFICANCE<br>SEE CONTINUATION SHEET                    |  | 46 PREPARED BY<br>LINDA STOCKMANN   |  |
| 44 DESCRIPTION OF ENVIRONMENT AND OUTBUILDINGS<br>SEE CONTINUATION SHEET |  | 47 ORGANIZATION<br>KIRK. LANDM. COMM.                                       |  |
| 45 SOURCES OF INFORMATION<br>SEE CONTINUATION SHEET                      |  | 48 DATE   |  |
|  |  | 49 REVISION DATE(S)   |  |



Office of Historic Preservation  
P.O. Box 176  
Jefferson City, MO 65102  
CERTIFIED LOCAL GOVERNMENT PROGRAM  
HISTORIC INVENTORY - Phase 2

Kirkwood, Missouri

Continuation Sheet

42.

210 N. Taylor

This is a condominium complex. It is basically a two-story rectangular block. There is a slightly projecting bay on the southwest corner of the building. This bay also features a balcony with a heavy, turned-wood balustrade which wraps around onto the side of the bay. Beneath the balcony there is a covered parking area. The building features two-story, three-sided bay windows, the effect of multi-pane glazing in both sash, decorative shutters, wood dentils, a plain wood frieze in place beneath a projecting boxed roofline cornice, heavy wood entablatures in place above the windows, and an accentuated facade entry. The entry features a single-leaf, wood raised-panel door with leaded glass in its upper one-half. This door is flanked by sidelights which are reminiscent of the pattern on the door. There is a canvas awning which projects out over the entry. This entry is accessed by a concrete stoop and stairs with a heavy, turned-wood balustrade. The building also features brick soldier-course sills and projecting brick panels on the corners of the building. There is a basement level parking garage which is accessed from N. Taylor.

Office of Historic Preservation  
P.O. Box 176  
Jefferson City, MO 65102  
Certified Local Government Program  
Historic Inventory - Phase 2-

Kirkwood, Missouri

Continuation Sheet 210 N. Taylor

43. History and Significance

44. Description of Environment and Outbuildings

This is a good size lot which benefits from the density of the large and/or old trees on the lot behind it.



OFFICE OF HISTORIC PRESERVATION, P.O. BOX 176, JEFFERSON CITY, MISSOURI 65101  
HISTORIC INVENTORY

SLAC017-373

|  |  |   |  |
|--|--|---|--|
| NO 0148 LOCAL #<br>COUNTY<br>ST. LOUIS COUNTY<br>LOCATION OF NEGATIVES<br>LINDA STOCKMANN  |  | 4 PRESENT NAME(S)<br>-----<br>5 OTHER NAME(S)<br>-----  |  |
| SPECIFIC LOCATION<br>427 N. TAYLOR   |  | 16 THEMATIC CATEGORY<br>-----<br>17 DATE(S) OR PERIOD<br>CA 1920  | 28 NO OF STORIES 02.0<br>29 BASEMENT (Y/N) Y<br>FULL (Y/N)   |
| CITY OR TOWN<br>KIRKWOOD, MO   |  | 18 STYLE OR DESIGN ECLECTIC<br>DUTCH COLONIAL REV.  | 30 FOUNDATION MATERIAL<br>CONCRETE   |
| SITE PLAN WITH NORTH ARROW<br>SEE MAP  |  | 19 ARCHITECT OR ENGINEER<br>-----<br>20 CONTRACTOR OR BUILDER<br>-----  | 31 WALL CONSTRUCTION<br>FRAME  |
| COORDINATES<br>LOT<br>LANG   |  | 21 ORIGINAL USE, IF APPARENT<br>SINGLE FAMILY<br>22 PRESENT USE<br>SINGLE FAMILY  | 32 ROOF TYPE & MATERIAL<br>FRONT GAMEREL<br>ASPHALT SHINGLE  |
| 0 SITE STRUCTURE<br>BUILDING X OBJECT  |  | 23 OWNERSHIP PUBLIC<br>PRIVATE X  | 33 NO. OF BAYS<br>FRONT 4 SIDE 3   |
| 1 ON NAT'L REG? (YES/NO)<br>3 PART OF HIST DIST (YES/NO) N<br>5 NAME OF ESTABLISHED DISTRICT   |  | 24 OWNER'S NAME & ADDRESS (IF KNOWN)<br>-----<br>25 OPEN TO PUBLIC (YES/NO) N<br>26 LOCAL CONTACT PERSON OR ORGANIZATION<br>-----<br>27 OTHER SURVEYS IN WHICH INCLUDED   | 34 WALL TREATMENT<br>WOOD SHINGLE<br>35 PLAN SHAPE<br>IRREGULAR<br>36 CHANGES ADDITION<br>(EXPLAIN ALTERED<br>IN #42) MOVED<br>37 CONDITION<br>INTERIOR<br>EXTERIOR GOOD |
| 2 FURTHER DESCRIPTION OF IMPORTANT FEATURES<br>SEE CONTINUATION SHEET<br>3 HISTORY AND SIGNIFICANCE<br>SEE CONTINUATION SHEET<br>4 DESCRIPTION OF ENVIRONMENT AND OUTBUILDINGS<br>SEE CONTINUATION SHEET<br>5 SOURCES OF INFORMATION<br>SEE CONTINUATION SHEET |  | 38 PRESERVATION UNDERWAY? (Y/N) N<br>39 ENDANGERED (YES/NO) N<br>BY WHAT ?<br>40 VISIBLE FROM PUBLIC ROAD ?<br>(YES/NO) Y<br>41 DISTANCE FROM AND FRONTAGE ON ROAD<br>-----<br>P H O T O<br>46 PREPARED BY<br>LINDA STOCKMANN<br>47 ORGANIZATION<br>KIRK. LANDM. COMM.<br>48 DATE<br>5/87 | 49 REVISION DATE(S)<br>-----   |

Office of Historic Preservation  
P.O. Box 176  
Jefferson City, MO 65102  
CERTIFIED LOCAL GOVERNMENT PROGRAM  
HISTORIC INVENTORY - Phase 2

Kirkwood, Missouri

Continuation Sheet

42.

427 N. Taylor

This building is dominated by its front facing gambrel. It features three identical gable dormers on both its south and north elevations. Its primary entrance is toward the south end of the facade. It contains a single-leaf, wood-paneled door with six lights in its upper one-third. There is an entry porch on the facade. This porch features stylized wood posts, a wood floor, wood stairs, and wood balustrade with decorative wood newel posts. The windows are double-hung wood sash with wide wood surrounds, wood lugsills, and wood entablatures. They feature four over one and three over one light configurations. The majority of the windows on the facade are flanked by decorative wood shutters. There is a balustrade on top of the entry porch. The home also features a projecting sunroom which practically spans the rear elevation.

Office of Historic Preservation  
P.O. Box 176  
Jefferson City, MO 65102  
Certified Local Government Program  
Historic Inventory - Phase 2

Kirkwood, Missouri

Continuation Sheet 427 N. Taylor

43. History and Significance

44. Description of Environment and Outbuildings

This is a relatively small lot. There is a detached two (2) c-r frame garage in the rear of the lot.



|   |  |  |  |
|---|--|--|--|
| NO 0147 LOCAL #<br>COUNTY<br>ST. LOUIS COUNTY<br>LOCATION OF NEGATIVES<br>LINDA STOCKMANN |  | 4 PRESENT NAME(S)<br>5 OTHER NAME(S)               |  |
| SPECIFIC LOCATION<br>445 N. TAYLOR  |  | 16 THEMATIC CATEGORY                               |  |
| CITY OR TOWN<br>KIRKWOOD, MO  |  | 17 DATE(S) OR PERIOD<br>CA 1935                    |  |
| SITE PLAN WITH NORTH ARROW<br>SEE MAP   |  | 18 STYLE OR DESIGN<br>ECLECTIC<br>COLONIAL REVIVAL |  |
|   |  | 19 ARCHITECT OR ENGINEER                           |  |
|   |  | 20 CONTRACTOR OR BUILDER                           |  |
|   |  | 21 ORIGINAL USE, IF APPARENT<br>SINGLE FAMILY      |  |
|   |  | 22 PRESENT USE<br>SINGLE FAMILY                    |  |
| COORDINATES<br>LOT<br>LANG  |  | 23 OWNERSHIP<br>PUBLIC<br>PRIVATE X                |  |
|   |  | 24 OWNER'S NAME & ADDRESS (IF KNOWN)               |  |
| 0 SITE STRUCTURE<br>BUILDING X OBJECT   |  | 25 OPEN TO PUBLIC (YES/NO) N                       |  |
| 1 ON NAT'L REG? (YES/NO)  |  | 26 LOCAL CONTACT PERSON OR ORGANIZATION            |  |
| 12 IS IT ELIGIBLE? (YES/NO)   |  | 27 OTHER SURVEYS IN WHICH INCLUDED                 |  |
| 3 PART OF HIST DIST (YES/NO) N  |  | 38 PRESERVATION UNDERWAY? (Y/N) N                  |  |
| 14 DIST POTENTIAL (YES/NO) Y  |  | 39 ENDANGERED (YES/NO) N<br>BY WHAT?               |  |
| 5 NAME OF ESTABLISHED DISTRICT  |  | 40 VISIBLE FROM PUBLIC ROAD? (YES/NO) Y            |  |
| 2 FURTHER DESCRIPTION OF IMPORTANT FEATURES<br>SEE CONTINUATION SHEET                     |  | 41 DISTANCE FROM AND FRONTAGE ON ROAD              |  |
| 3 HISTORY AND SIGNIFICANCE<br>SEE CONTINUATION SHEET                                      |  | 46 PREPARED BY<br>LINDA STOCKMANN                  |  |
| 4 DESCRIPTION OF ENVIRONMENT AND OUTBUILDINGS<br>SEE CONTINUATION SHEET                   |  | 47 ORGANIZATION<br>KIRK. LANDM. COMM.              |  |
| 5 SOURCES OF INFORMATION<br>SEE CONTINUATION SHEET  |  | 48 DATE<br>5/87                                    |  |
|   |  | 49 REVISION DATE(S)                                |  |



Office of Historic Preservation  
P.O. Box 176  
Jefferson City, MO 65102  
CERTIFIED LOCAL GOVERNMENT PROGRAM  
HISTORIC INVENTORY - Phase 2

Kirkwood, Missouri

Continuation Sheet

42.

445 N. Taylor

This building is primarily read as a two-story rectangular block with a one-story projecting wing on its south elevation and a two-story projecting wing on its north elevation. Its Colonial Revival references include its central accentuated facade entrance, its symmetrical facade window placement, its multi-pane glazing in both sash, its working wood shutters, its side-gabled roof with its close rake and eaves. The primary entrance contains a single-leaf wood, Colonial-style panel door. It is covered with an aluminum storm door flanked by wide fluted wood pilasters and topped by a heavy wood entablature with a broken pediment. The entry is accessed by stone stairs with wrought iron railings. The majority of the windows are double-hung wood sash with plain wood surrounds, wood entablatures, and wood lugsills. They feature eight over eight light configuration. This home also has double-leaf wood casement windows with six lights in each leaf. These also have plain wood surrounds, wood entablatures, and wood lugsills. The windows on the south wing are double-hung wood sash with six over six light configuration. The windows on the first level of the north wing are wood roll-out casement windows with a single pane of glass in each casement. At the second level, the wing features a wood casement window with four lights.

Office of Historic Preservation  
P.O. Box 176  
Jefferson City, MO 65102  
Certified Local Government Program  
Historic Inventory - Phase 2-

Kirkwood, Missouri

Continuation Sheet 445 N. Taylor

43. History and Significance

44. Description of Environment and Outbuildings

This is a large lot with several large and/or old trees. There is a detached two (2) car frame garage in the rear of the lot.



OFFICE OF HISTORIC PRESERVATION, P.O. BOX 176, JEFFERSON CITY, MISSOURI 65101  
HISTORIC INVENTORY

SLAS017-375

|   |  |
|---|--|
| NC 0049 LCCAL #<br>CCUNTY<br>ST. LOUIS COUNTY<br>LOCATION OF NEGATIVES<br>LINDA STOCKMANN | 4 PRESENT NAME(S)<br><br>5 OTHER NAME(S)                     |
| SPECIFIC LOCATION<br>450 N. TAYLOR  | 16 THEMATIC CATEGORY   |
| CITY OR TOWN<br>K I R K W C O D, M O  | 17 DATE(S) OR PERIOD<br>CA 1945                              |
| SITE PLAN WITH NORTH ARROW<br>S E E M A P   | 18 STYLE OR DESIGN ECLECTIC<br>CCOLONIAL REVIVAL             |
|   | 19 ARCHITECT OR ENGINEER                                     |
|   | 20 CONTRACTOR OR BUILDER                                     |
|   | 21 ORIGINAL USE, IF APPARENT<br>SINGLE FAMILY                |
|   | 22 PRESENT USE<br>SINGLE FAMILY                              |
| COORDINATES<br>LOT<br>LANG  | 23 OWNERSHIP PUBLIC<br>PRIVATE X                             |
| 0 SITE STRUCTURE<br>BUILDING X OBJECT   | 24 OWNER'S NAME & ADDRESS (IF KNOWN)                         |
| 1 ON NAT'L REG? (YES/NO)  | 25 OPEN TO PUBLIC (YES/NO) N                                 |
| 12 IS IT ELIGIBLE? (YES/NO)   | 26 LOCAL CONTACT PERSON OR ORGANIZATION                      |
| 3 PART OF HIST DIST (YES/NO) N  | 27 OTHER SURVEYS IN WHICH INCLUDED                           |
| 14 DIST PCTENT (YES/NO) Y   |  |
| 5 NAME OF ESTABLISHED DISTRICT  |  |
| 2 FURTHER DESCRIPTION OF IMPORTANT FEATURES<br>SEE C C N T I N U A T I O N S H E E T      |  |
| 3 HISTORY AND SIGNIFICANCE<br>SEE C C N T I N U A T I O N S H E E T                       |  |
| 4 DESCRIPTION OF ENVIRONMENT AND OUTBUILDINGS<br>SEE C C N T I N U A T I O N S H E E T    |  |
| 5 SOURCES OF INFORMATION<br>SEE C C N T I N U A T I O N S H E E T                         |  |
|   | 28 NO OF STORIES 02.0  |
|   | 29 BASEMENT (Y/N) Y<br>FULL (Y/N)                            |
|   | 30 FOUNDATION MATERIAL<br>CONCRETE                           |
|   | 31 WALL CONSTRUCTION FRAME                                   |
|   | 32 ROOF TYPE & MATERIAL<br>LOW SIDE GABLE<br>ASPHALT SHINGLE |
|   | 33 NO. OF BAYS<br>FRONT 4 SIDE 5                             |
|   | 34 WALL TREATMENT<br>BRICK VENEER                            |
|   | 35 PLAN SHAPE<br>IRREGULAR                                   |
|   | 36 CHANGES ADDITION X<br>(EXPLAIN ALTERED<br>IN #42) MOVED   |
|   | 37 CONDITION<br>INTERIOR<br>EXTERIOR EXCELLENT               |
|   | 38 PRESERVATION UNDERWAY? (Y/N) N                            |
|   | 39 ENDANGERED (YES/NO) N<br>BY WHAT ?                        |
|   | 40 VISIBLE FROM PUBLIC ROAD ?<br>(YES/NO) Y                  |
|   | 41 DISTANCE FROM AND FRONTAGE ON ROAD                        |
|   | P H O T O  |
|   | 46 PREPARED BY<br>LINDA STOCKMANN                            |
|   | 47 ORGANIZATION<br>KIRK. LANDM. COMM.                        |
|   | 48 DATE 49 REVISION DATE(S)                                  |

- Office of Historic Preservation  
P.O. Box 176  
Jefferson City, MO 65102  
CERTIFIED LOCAL GOVERNMENT PROGRAM  
HISTORIC INVENTORY - Phase 2

Kirkwood, Missouri

Continuation Sheet

42.

450 N. Taylor

This is a large home with a considerable set-back on the lot. It is primarily read as a two story rectangular block with low side gables. Its colonial elements include: its symmetrically balanced facade windows and centered entry; its accentuated facade entrance with its pedimented portico; its multi-paned glazing in both of the double hung sashes; its fixed circular window above the facade entrance which is surrounded by brick-coursing; and its decorative 2-panel shutters. The entry contains a single-leaf six-panel wood door which is covered by a white aluminum storm door. It is flanked by fluted wood pilasters. The entry portico features a pedimented gable supported by fluted ionic wood columns. There are wood dentils on the architrave below the pediment. A belt of soldier-course brick is in place along the roofline, and the facade window sills are soldier-course brick. The facade windows are wood double-hung sash with eight over eight light configuration. They are flat-topped with vertical brick lintels. A two story projecting bay on the south elevation is visible on the facade. Its roof is stepped down from that of the main structure. There is a screened-in porch at the rear of this building as well as a room addition which is clad with horizontal natural wood siding.

Office of Historic Preservation  
P.O. Box 176  
Jefferson City, MO 65102  
Certified Local Government Program  
Historic Inventory - Phase 2

Kirkwood, Missouri

Continuation Sheet 450 N. Taylor

43. History and Significance

44. Description of Environment and Outbuildings

There is a small one (1) story frame shed toward the rear of property.









OFFICE OF HISTORIC PRESERVATION, P.O. BOX 176, JEFFERSON CITY, MISSOURI 65101  
HISTORIC INVENTORY

SLP 2017-276

|   |                           |   |   |
|---|---------------------------|---|---|
| NO 0146 LOCAL #<br>COUNTY<br>ST. LOUIS COUNTY<br>LOCATION OF NEGATIVES<br>LINDA STOCKMANN |                           | 4 PRESENT NAME(S)<br><br>5 OTHER NAME(S)        |   |
| SPECIFIC LOCATION<br>451 N. TAYLOR  |                           | 16 THEMATIC CATEGORY                            | 28 NO OF STORIES 01.5   |
| CITY OR TOWN<br>K I R K W C O D, M O  |                           | 17 DATE(S) OR PERIOD<br>CA 1900                 | 29 BASEMENT (Y/N) Y<br>FULL (Y/N)                               |
| SITE PLAN WITH NORTH ARROW<br>S E E M A P   |                           | 18 STYLE OR DESIGN ECLECTIC<br>COLONIAL REVIVAL | 30 FOUNDATION MATERIAL<br>CONCRETE                              |
|   |                           | 19 ARCHITECT OR ENGINEER                        | 31 WALL CONSTRUCTION<br>FRAME                                   |
|   |                           | 20 CONTRACTOR OR BUILDER                        | 32 ROOF TYPE & MATERIAL<br>FRONT GAMBREL<br>ASPHALT SHINGLE     |
|   |                           | 21 ORIGINAL USE, IF APPARENT<br>SINGLE FAMILY   | 33 NO. OF BAYS<br>FRONT 3 SIDE 3                                |
|   |                           | 22 PRESENT USE<br>SINGLE FAMILY                 | 34 WALL TREATMENT<br>WOOD HORIZONTAL LAP SIDING<br>AND SHINGLES |
|   |                           | 23 OWNERSHIP PUBLIC<br>PRIVATE X                | 35 PLAN SHAPE<br>IRREGULAR                                      |
| COORDINATES<br>LOT<br>LANG  |                           | 24 OWNER'S NAME & ADDRESS (IF KNOWN)            | 36 CHANGES ADDITION X<br>(EXPLAIN ALTERED<br>IN #42) MOVED      |
| 0 SITE STRUCTURE<br>BUILDING X OBJECT   |                           | 25 OPEN TO PUBLIC (YES/NO) N                    | 37 CONDITION<br>INTERIOR<br>EXTERIOR GOOD                       |
| 1 ON NAT'L REG? (YES/NO)  | 12 IS IT ELIBLE? (YES/NO) | 26 LOCAL CONTACT PERSON OR ORGANIZATION         | 38 PRESERVATION UNDERWAY? (Y/N) N                               |
| 3 PART OF HIST DIST (YES/NO) N  | 14 DIST PTENT (YES/NC) Y  | 27 OTHER SURVEYS IN WHICH INCLUDED              | 39 ENDANGERED (YES/NO) N<br>BY WHAT ?                           |
| 5 NAME OF ESTABLISHED DISTRICT  |                           |   | 40 VISIBLE FROM PUBLIC ROAD ?<br>(YES/NO) Y                     |
| 2 FURTHER DESCRIPTION OF IMPORTANT FEATURES<br>SEE CONTINUATION SHEET                     |                           |   | 41 DISTANCE FROM AND FRONTAGE ON ROAD                           |
| 3 HISTORY AND SIGNIFICANCE<br>SEE CONTINUATION SHEET                                      |                           |   | P H O T O   |
| 4 DESCRIPTION OF ENVIRONMENT AND OUTBUILDINGS<br>SEE CONTINUATION SHEET                   |                           |   | 46 PREPARED BY<br>LINDA STOCKMANN                               |
| 5 SOURCES OF INFORMATION<br>SEE CONTINUATION SHEET  |                           |   | 47 ORGANIZATION<br>KIRK. LANDM. COMM.                           |
|   |                           |   | 48 DATE 5/37   49 REVISION DATE(S)                              |

Office of Historic Preservation  
P.O. Box 176  
Jefferson City, MO 65102  
CERTIFIED LOCAL GOVERNMENT PROGRAM  
HISTORIC INVENTORY - Phase 2

Kirkwood, Missouri

Continuation Sheet

42.

451 N. Taylor

This building is dominated by its front-facing gambrel roof with returns. The primary entrance is central and contains a single-leaf, wood panel door. It is accessed by circular brick stairs. The windows to the south of the entrance are double-leaf wood casement windows with lattice-like configurations. The remainder of the windows on the facade are double-hung wood sash with lattice-like configurations in the upper sash. All the windows have wood surrounds and wood lugsills. There are shed dormers on the side elevations and the building features a one-story room addition at the rear. The attic level is distinguished from the first level by its wall-cladding. On the attic level wood shingles are used, and on the first level horizontal siding has been used.

Office of Historic Preservation  
P.O. Box 176  
Jefferson City, MO 65102  
Certified Local Government Program  
Historic Inventory - Phase 2

Kirkwood, Missouri

Continuation Sheet 451 N Taylor

43. History and Significance

45. Sources of Information

\* - D. Biggs

44. Description of Environment and Outbuildings

This is a large lot with several large and/or old trees. There is a detached two (2) car frame garage at the rear of the lot.



OFFICE OF HISTORIC PRESERVATION, P.O. BOX 176, JEFFERSON CITY, MISSOURI 65101  
HISTORIC INVENTORY

SLAS017-300

|   |                                |   |   |
|---|--------------------------------|---|---|
| NO 0050 LOCAL #<br>COUNTY<br>ST. LOUIS COUNTY<br>LOCATION OF NEGATIVES<br>LINDA STOCKMANN |                                | 4 PRESENT NAME(S)<br>5 OTHER NAME(S)          |   |
| SPECIFIC LOCATION<br>456 N. TAYLOR  |                                | 16 THEMATIC CATEGORY                          | 28 NO OF STORIES 02.0   |
| CITY OR TOWN<br>K I R K W C O D, M O  |                                | 17 DATE(S) OR PERIOD<br>CA 1940               | 29 BASEMENT (Y/N) N<br>FULL (Y/N)                             |
| SITE PLAN WITH NORTH ARROW<br>S E E M A P   |                                | 18 STYLE OR DESIGN ECLECTIC<br>MONTEREY       | 30 FOUNDATION MATERIAL<br>CONCRETE                            |
|   |                                | 19 ARCHITECT OR ENGINEER                      | 31 WALL CONSTRUCTION<br>FRAME                                 |
|   |                                | 20 CONTRACTOR OR BUILDER                      | 32 ROOF TYPE & MATERIAL<br>HIPED<br>ASPHALT SHINGLE           |
|   |                                | 21 ORIGINAL USE, IF APPARENT<br>SINGLE FAMILY | 33 NO. OF BAYS<br>FRONT 8 SIDE 2                              |
|   |                                | 22 PRESENT USE<br>SINGLE FAMILY               | 34 WALL TREATMENT<br>HORIZONTAL WOOD SIDING                   |
|   |                                | 23 OWNERSHIP<br>PUBLIC<br>PRIVATE X           | 35 PLAN SHAPE<br>IRREGULAR                                    |
|   |                                | 24 OWNER'S NAME & ADDRESS (IF KNOWN)          | 36 CHANGES<br>EXPLAIN<br>IN #42) ADDITION<br>ALTERED<br>MOVED |
| COORDINATES<br>LOT<br>LANG  |                                | 25 OPEN TO PUBLIC (YES/NO) N                  | 37 CONDITION<br>INTERIOR<br>EXTERIOR EXCELLENT                |
| 0 SITE<br>BUILDING X STRUCTURE<br>OBJECT  | 12 IS IT ELIBIBLE?<br>(YES/NO) | 26 LOCAL CONTACT PERSON OR ORGANIZATION       | 38 PRESERVATION UNDERWAY? (Y/N) N                             |
| 1 ON NAT'L REG?<br>(YES/NO)   | 14 DIST PCTENT<br>(YES/NC) Y   | 27 OTHER SURVEYS IN WHICH INCLUDED            | 39 ENDANGERED (YES/NO) N<br>BY WHAT ?                         |
| 3 PART OF HIST DIST<br>(YES/NO) N   | 5 NAME OF ESTABLISHED DISTRICT |   | 40 VISIBLE FROM PUBLIC ROAD ?<br>(YES/NO) N                   |
| 2 FURTHER DESCRIPTION OF IMPORTANT FEATURES<br>S E E C O N T I N U A T I O N S H E E T    |                                |   | 41 DISTANCE FROM AND FRONTAGE ON ROAD                         |
| 3 HISTORY AND SIGNIFICANCE<br>S E E C O N T I N U A T I O N S H E E T                     |                                |   | P H O T O   |
| 4 DESCRIPTION OF ENVIRONMENT AND OUTBUILDINGS<br>S E E C O N T I N U A T I O N S H E E T  |                                |   | 46 PREPARED BY<br>LINDA STOCKMANN                             |
| 5 SOURCES OF INFORMATION<br>S E E C O N T I N U A T I O N S H E E T                       |                                |   | 47 ORGANIZATION<br>KIRK. LANDM. COMM.                         |
|   |                                |   | 48 DATE 49 REVISION DATE(S)                                   |

Office of Historic Preservation  
P.O. Box 176  
Jefferson City, MO 65102  
CERTIFIED LOCAL GOVERNMENT PROGRAM  
HISTORIC INVENTORY - Phase 2

Kirkwood, Missouri

Continuation Sheet

42.

456 N. Taylor

The location of this home provides its occupants with considerable privacy. It is primarily read as a two story block building with a low-pitched hipped roof with close eaves. There is a 1 1/2 story garage projection on the east elevation and a one story projecting sunroom on the west elevation. Both of these projecting bays are visible on the facade. Its primary features include its full facade veranda which is topped by a second story balcony and its Colonial Revival references. The second story balcony is covered by the building's principal roof and features a projecting hallroom, wrought iron balustrade, posts and spandrels and plain wood posts. The facade's main entrance is centered and contains a single-leaf wood panel door with an arched light in its upper 1/3. The door is topped by a wood entablature and flanked by wood shutters. A brick stoop accesses this entry. The first story veranda is supported by stylized wood posts. The first floor facade windows are double-hung wood sash with nine over nine light configuration. Molded wood panels are in place beneath them and a low-relief arched wood panel tops them. They are flanked by wood shutters. The second story hallroom contains a single window which is double-hung wood sash with nine over nine light configuration. It has a plain wood lugsill, is topped by a low-relief arched wood panel and is flanked by wood shutters. The remaining wall openings on the facade's second story contain single-leaf wood doors with multi-paned glazing, with 12 lights. They are covered by wood storm doors which contain 8 lights. They also are flanked by wood shutters. The sunroom on the west elevation contains wood casement windows with 10 lights. They are covered by wood storm windows with 4 lights. Beneath these windows are wood panels and above them is a scalloped/arched low-relief wood frieze. There is an entrance to this sunroom on its west wall which contains a single-leaf wood panel door with a multi-paned arched window in its upper 1/2. It is topped by a low-relief arched wood panel and covered by an aluminum storm door.

Office of Historic Preservation  
P.O. Box 176  
Jefferson City, MO 65102  
Certified Local Government Program  
Historic Inventory - Phase 2

Kirkwood, Missouri

Continuation Sheet 456 N. Taylor

43. History and Significance

44. Description of Environment and Outbuildings

There is a one (1) story frame storage shed and 1½ story frame garage near rear of lot.







OFFICE OF HISTORIC PRESERVATION, P.O. BOX 176, JEFFERSON CITY, MISSOURI 65101  
HISTORIC INVENTORY

SLA5017-379

|   |  |   |  |
|---|--|---|--|
| NO 0145 LOCAL #<br>COUNTY<br>ST. LOUIS COUNTY<br>LOCATION OF NEGATIVES<br>LINDA STOCKMANN |  | 4 PRESENT NAME(S)<br><br>5 OTHER NAME(S)      |  |
| SPECIFIC LOCATION<br>457 N. TAYLOR  |  | 16 THEMATIC CATEGORY                          | 28 NO OF STORIES 02.5  |
| CITY OR TOWN<br>K I R K W O O D, M O  |  | 17 DATE(S) OR PERIOD<br>CA 1904               | 29 BASEMENT (Y/N) Y<br>FULL (Y/N)                                  |
| SITE PLAN WITH NORTH ARROW<br>S E E M A P   |  | 18 STYLE OR DESIGN ECLECTIC<br>CRAFTSMAN      | 30 FOUNDATION MATERIAL<br>STONE                                    |
|   |  | 19 ARCHITECT OR ENGINEER                      | 31 WALL CONSTRUCTION<br>FRAME                                      |
|   |  | 20 CONTRACTOR OR BUILDER                      | 32 ROOF TYPE & MATERIAL<br>INTERSECTING GABLES<br>ASPHALT SHINGLES |
|   |  | 21 ORIGINAL USE, IF APPARENT<br>SINGLE FAMILY | 33 NO. OF BAYS<br>FRONT 4 SIDE 4                                   |
|   |  | 22 PRESENT USE<br>SINGLE FAMILY               | 34 WALL TREATMENT<br>WOOD SHINGLES                                 |
|   |  | 23 OWNERSHIP<br>PUBLIC<br>PRIVATE X           | 35 PLAN SHAPE<br>IRREGULAR   |
|   |  | 24 OWNER'S NAME & ADDRESS (IF KNOWN)          | 36 CHANGES ADDITION<br>(EXPLAIN ALTERED<br>IN #42) MOVED           |
| COORDINATES<br>LOT<br>LANG  |  | 25 OPEN TO PUBLIC (YES/NO) N                  | 37 CONDITION<br>INTERIOR<br>EXTERIOR EXCELLENT                     |
| 0 SITE STRUCTURE<br>BUILDING X OBJECT   |  | 26 LOCAL CONTACT PERSON OR ORGANIZATION       | 38 PRESERVATION UNDERWAY? (Y/N) N                                  |
| 1 ON NAT'L REG? (YES/NO)  |  | 27 OTHER SURVEYS IN WHICH INCLUDED            | 39 ENDANGERED (YES/NO) N<br>BY WHAT ?                              |
| 12 IS IT ELIABLE? (YES/NO)  |  |   | 40 VISIBLE FROM PUBLIC ROAD ?<br>(YES/NO) Y                        |
| 3 PART OF HIST DIST (YES/NO) N  |  |   | 41 DISTANCE FROM AND FRONTAGE ON ROAD                              |
| 14 DIST PCTENT (YES/NO) Y   |  |   |  |
| 5 NAME OF ESTABLISHED DISTRICT  |  |   | P H O T O  |
| 2 FURTHER DESCRIPTION OF IMPORTANT FEATURES<br>S E E C C N T I N U A T I O N S H E E T    |  |   | 46 PREPARED BY<br>LINDA STOCKMANN                                  |
| 3 HISTORY AND SIGNIFICANCE<br>S E E C C N T I N U A T I O N S H E E T                     |  |   | 47 ORGANIZATION<br>KIRK, LANDM. COMM.                              |
| 4 DESCRIPTION OF ENVIRONMENT AND OUTBUILDINGS<br>S E E C C N T I N U A T I O N S H E E T  |  |   | 48 DATE<br>5/87  |
| 5 SOURCES OF INFORMATION<br>S E E C C N T I N U A T I O N S H E E T                       |  |   | 49 REVISION DATE(S)  |

Office of Historic Preservation  
P.O. Box 176  
Jefferson City, MO 65102  
CERTIFIED LOCAL GOVERNMENT PROGRAM  
HISTORIC INVENTORY - Phase 2

Kirkwood, Missouri

Continuation Sheet

42.

457 N. Taylor

The owners of this building claim that the building was originally a two-bedroom, story-and-a-half bungalow. Evidence of the original bungalow can be seen on the north and rear elevations. They feature both wood single-leaf casement windows with lattice-like configuration and double-hung wood sash with the lattice-like configuration in the upper sash. The home features a sleeping porch which is on stilts at the second level on the northwest corner at the rear of the building. The rear elevation also features a projecting wing that has both a rear-facing gable and a small shed roof. The primary entrance to the building is recessed and is located at the intersection of the front-facing gable facade wing and the projecting side wing. This entry contains a single-leaf, wood panel door which has one sidelight. There is a second entry at that intersection. It is on the street elevation of the projecting side wing. That entry contains double-leaf wood, French-style, multi-light doors. It is covered with a large wood screen door. There is an entry porch also at this intersection, which has a shed roof and a shingled post. The windows on the street elevation of the front gable wing are a combination of single-leaf wood casement windows with multi-lights, and double-hung wood sash with six over one light configurations. The windows have wood surrounds, wood entablatures, and wood lugsills. There are decorative, wrought iron, false balconies in place beneath some of the windows on this elevation. The home features a small shed dormer on the projecting side wing. Perhaps its most prominent feature is its front-facing gable with an extended north leg. Basically, the house is a result of being added onto over the years, giving it a quaint charm.

Office of Historic Preservation  
P.O. Box 176  
Jefferson City, MO 65102  
Certified Local Government Program  
Historic Inventory - Phase 2

Kirkwood, Missouri

Continuation Sheet 457 N. Taylor

#### 43. History and Significance

Date per current owner, also house started out as a two (2) bedroom bungalow.

#### 45. Sources of Information

\* - Davis Biggs

#### 44. Description of Environment and Outbuildings

This is a nicely landscaped lot with a number of large and/or old trees. Wrought iron fence came from an "old" building in downtown St. Louis when it was being torn down.



OFFICE OF HISTORIC PRESERVATION, P.O. BOX 176, JEFFERSON CITY, MISSOURI 65101  
HISTORIC INVENTORY

|   |                             |   |  |
|---|-----------------------------|---|--|
| NO 0052 LOCAL #<br>COUNTY<br>ST. LOUIS COUNTY<br>LOCATION OF NEGATIVES<br>LINDA STOCKMANN |                             | 4 PRESENT NAME(S)                             |  |
|   |                             | 5 OTHER NAME(S)                               |  |
| SPECIFIC LOCATION<br>460 N. TAYLOR  |                             | 16 THEMATIC CATEGORY                          | 28 NO OF STORIES 01.0                                    |
| CITY OR TOWN<br>K I R K W C O D, M O  |                             | 17 DATE(S) OR PERIOD<br>CA 1940               | 29 BASEMENT (Y/N) N<br>FULL (Y/N)                        |
| SITE PLAN WITH NORTH ARROW<br>S E E M A P   |                             | 18 STYLE OR DESIGN MODERN<br>CONTEMPORARY     | 30 FOUNDATION MATERIAL<br>CONCRETE                       |
|   |                             | 19 ARCHITECT OR ENGINEER                      | 31 WALL CONSTRUCTION<br>MASONRY                          |
|   |                             | 20 CONTRACTOR OR BUILDER                      | 32 ROOF TYPE 2 MATERIAL<br>LCW GABLE<br>ASPHALT SHINGLE  |
|   |                             | 21 ORIGINAL USE, IF APPARENT<br>SINGLE FAMILY | 33 NO. OF BAYS<br>FRONT 4 SIDE 3                         |
|   |                             | 22 PRESENT USE<br>SINGLE FAMILY               | 34 WALL TREATMENT<br>ORANGE BRICK                        |
|   |                             | 23 OWNERSHIP PUBLIC<br>PRIVATE X              | 35 PLAN SHAPE<br>IRREGULAR                               |
|   |                             | 24 OWNER'S NAME & ADDRESS (IF KNOWN)          | 36 CHANGES ADDITION<br>(EXPLAIN ALTERED<br>IN #42) MOVED |
| COORDINATES<br>LOT<br>LANG  |                             | 25 OPEN TO PUBLIC (YES/NO) N                  | 37 CONDITION<br>INTERIOR<br>EXTERIOR EXCELLENT           |
| 0 SITE BUILDING X STRUCTURE OBJECT  |                             | 26 LOCAL CONTACT PERSON OR ORGANIZATION       | 38 PRESERVATION UNDERWAY? (Y/N) N                        |
| 1 ON NAT'L REG? (YES/NO)  | 12 IS IT ELIGIBLE? (YES/NO) | 27 OTHER SURVEYS IN WHICH INCLUDED            | 39 ENDANGERED (YES/NO) N<br>BY WHAT ?                    |
| 3 PART OF HIST DIST (YES/NO) N  | 14 DIST PCTENT (YES/NO) Y   |   | 40 VISIBLE FROM PUBLIC ROAD ?<br>(YES/NO) N              |
| 5 NAME OF ESTABLISHED DISTRICT  |                             |   | 41 DISTANCE FROM AND FRONTAGE ON ROAD                    |
| 2 FURTHER DESCRIPTION OF IMPORTANT FEATURES<br>SEE CONTINUATION SHEET                     |                             |   | P H O T O  |
| 3 HISTORY AND SIGNIFICANCE<br>SEE CONTINUATION SHEET                                      |                             |   | 46 PREPARED BY<br>LINDA STOCKMANN                        |
| 4 DESCRIPTION OF ENVIRONMENT AND OUTBUILDINGS<br>SEE CONTINUATION SHEET                   |                             |   | 47 ORGANIZATION<br>KIRK. LANDM. COMM.                    |
| 5 SOURCES OF INFORMATION<br>SEE CONTINUATION SHEET  |                             |   | 48 DATE 49 REVISION DATE(S)                              |

Office of Historic Preservation  
P.O. Box 176  
Jefferson City, MO 65102  
CERTIFIED LOCAL GOVERNMENT PROGRAM  
HISTORIC INVENTORY - Phase 2

Kirkwood, Missouri

Continuation Sheet

42.

460 N. Taylor

The occupants of this small home enjoy considerable privacy. It seems to nestle into its surrounding landscape. It features wide overhanging eaves on the side elevations while the roofline does not project on the facade and rear elevations. No strong decorative detailing has been used on the building. The facade courtyard could be considered a Spanish reference. The main entry is slightly recessed within the back wall of this courtyard, and it is off-center. It contains a single-leaf wood door that is covered by an aluminum and glass storm door. The door is topped by brick soldier-coursing. There is also brick soldier-coursing along the roofline and forming the window sills. The facade windows are wood pivot windows. There are single, double and triple window units. Contained within the gable of the courtyard wall is a wood ventilation opening which mimics the shape of that wall. The home also features a massive central roof chimney. Projecting from the facade is a double carport. It features a brick wall with decorative cross-shape cutouts. There is a secondary entrance to the home within this carport. It contains a single-leaf wood door with a large single pane of glass. It is covered by an aluminum and glass storm door.



Office of Historic Preservation  
P.O. Box 176  
Jefferson City, MO 65102  
Certified Local Government Program  
Historic Inventory - Phase 2

Kirkwood, Missouri

Continuation Sheet 460 N. Taylor

43. History and Significance

Date per current owner.

44. Description of Environment and Outbuildings

Large secluded lot combining open space with a number of large trees.





SLAS017-270

|   |  |   |   |
|---|--|---|---|
| NO 0053 LOCAL #<br>COUNTY<br>ST. LOUIS COUNTY<br>LOCATION OF NEGATIVES<br>LINDA STOCKMANN |  | 4 PRESENT NAME(S)<br><br>5 OTHER NAME(S)        |   |
| SPECIFIC LOCATION<br>464 N. TAYLOR  |  | 16 THEMATIC CATEGORY                            | 28 NO. OF STORIES 02.5                                      |
| CITY OR TOWN<br>K I R K W C O D, M O  |  | 17 DATE(S) OR PERIOD<br>CA 1910                 | 29 BASEMENT (Y/N) N<br>FULL (Y/N)                           |
| SITE PLAN WITH NORTH ARROW<br>S E E M A P   |  | 18 STYLE OR DESIGN ECLECTIC<br>COLONIAL REVIVAL | 30 FOUNDATION MATERIAL<br>CONCRETE                          |
|   |  | 19 ARCHITECT OR ENGINEER                        | 31 WALL CONSTRUCTION<br>FRAME                               |
|   |  | 20 CONTRACTOR OR BUILDER                        | 32 ROOF TYPE & MATERIAL<br>SIDE GABLE                       |
|   |  | 21 ORIGINAL USE, IF APPARENT<br>SINGLE FAMILY   | 33 NO. OF BAYS<br>FRONT 6 SIDE 4                            |
|   |  | 22 PRESENT USE<br>SINGLE FAMILY                 | 34 WALL TREATMENT<br>HORIZONTAL WOOD LAP SIDING &<br>STUCCO |
|   |  | 23 OWNERSHIP PUBLIC<br>PRIVATE X                | 35 PLAN SHAPE<br>IRREGULAR                                  |
|   |  | 24 OWNER'S NAME & ADDRESS (IF KNOWN)            | 36 CHANGES ADDITION<br>(EXPLAIN ALTERED<br>IN #42) MOVED    |
| COORDINATES<br>LOT<br>LANG  |  | 25 OPEN TO PUBLIC (YES/NO) N                    | 37 CONDITION<br>INTERIOR<br>EXTERIOR EXCELLENT              |
| 0 SITE STRUCTURE<br>BUILDING X OBJECT   |  | 26 LOCAL CONTACT PERSON OR ORGANIZATION         | 38 PRESERVATION UNDERWAY? (Y/N) N                           |
| 1 ON NAT'L REG? (YES/NO)  |  | 27 OTHER SURVEYS IN WHICH INCLUDED              | 39 ENDANGERED (YES/NO) N<br>BY WHAT ?                       |
| 12 IS IT ELIBLE? (YES/NO)   |  |   | 40 VISIBLE FROM PUBLIC ROAD ?<br>(YES/NO) Y                 |
| 3 PART OF HIST DIST (YES/NO) N  |  |   | 41 DISTANCE FROM AND FRONTAGE ON ROAD                       |
| 14 DIST PCTENT (YES/NO) Y   |  |   |   |
| 5 NAME OF ESTABLISHED DISTRICT  |  |   |   |
| 2 FURTHER DESCRIPTION OF IMPORTANT FEATURES<br>SEE CONTINUATION SHEET                     |  |   | P H O T O   |
| 3 HISTORY AND SIGNIFICANCE<br>SEE CONTINUATION SHEET                                      |  |   | 46 PREPARED BY<br>LINDA STOCKMANN                           |
| 4 DESCRIPTION OF ENVIRONMENT AND OUTBUILDINGS<br>SEE CONTINUATION SHEET                   |  |   | 47 ORGANIZATION<br>KIRK. LANDM. COMM.                       |
| 5 SOURCES OF INFORMATION<br>SEE CONTINUATION SHEET  |  |   | 48 DATE 49 REVISION DATE(S)                                 |

Office of Historic Preservation  
P.O. Box 176  
Jefferson City, MO 65102  
CERTIFIED LOCAL GOVERNMENT PROGRAM  
HISTORIC INVENTORY - Phase 2

Kirkwood, Missouri

Continuation Sheet

42.

464 N. Taylor

This is a large home with a considerable set-back on the lot. It is a fine high style example. It primarily reads as a two story rectangular block with medium-pitch side gables and projecting side and rear wings. Its Colonial Revival elements include: its symmetrically balanced facade windows and centered entry; its accentuated facade entrance; its multi-paned glazing in both of the double-hung sashes; its pedimented facade dormers; its overhanging and bracketed roofline; its slightly flared second-story overhang; and its decorative window shutters. The facade entry contains a single-leaf six-panel wood door which is flanked by fluted wood pilasters with mensoles supporting an arched crown. There is a fanlight in place above this door. A concrete stoop accesses the entry. The facade windows on the first and second level are double-hung wood sash with 12 over 12 lights. The first level has plain large wood sills. The sills on the second level are narrower. These are flat-topped windows with wood surrounds. The second-story overhang is supported by regularly spaced wood brackets. The two levels are further distinguished by their varied wall cladding. The wall is clad with stucco on the first level and with wood horizontal lap siding on the second level. There is a plain wood frieze in place beneath the projecting boxed roofline cornice. The facade dormers contain double-leaf wood casement windows with eight lights. The south elevation features a second-story sunroom over a first-story veranda. The sunroom contains double-leaf casement windows with 12 lights. On the north elevation there is a single-story projecting veranda which, like the veranda on the south elevation, has large wood posts. This veranda wraps around onto the rear elevation. Both of these projecting wings are visible on the facade.

Office of Historic Preservation  
P.O. Box 176  
Jefferson City, MO 65102  
Certified Local Government Program  
Historic Inventory - Phase 2

Kirkwood, Missouri

Continuation Sheet 464 N. Taylor

43. History and Significance

Date per current owner.

44. Description of Environment and Outbuildings

Large lot with trees. There is a one (1) story garage (circa 1920s) toward the rear of the lot.









OFFICE OF HISTORIC PRESERVATION, P.O. BOX 176, JEFFERSON CITY, MISSOURI 65101  
HISTORIC INVENTORY

|   |  |   |  |
|---|--|---|--|
| NO 0144 LOCAL #<br>COUNTY<br>ST. LOUIS COUNTY<br>LOCATION OF NEGATIVES<br>LINDA STOCKMANN |  | 4 PRESENT NAME(S)<br>5 OTHER NAME(S)            |  |
| SPECIFIC LOCATION<br>471 N. TAYLOR  |  | 16 THEMATIC CATEGORY                            |  |
| CITY OR TOWN<br>KIRKWOOD, MO  |  | 17 DATE(S) OR PERIOD<br>CA 1960                 |  |
| SITE PLAN WITH NORTH ARROW<br>SEE MAP   |  | 18 STYLE OR DESIGN NEO ECLECTIC<br>NEO COLONIAL |  |
|   |  | 19 ARCHITECT OR ENGINEER                        |  |
|   |  | 20 CONTRACTOR OR BUILDER                        |  |
|   |  | 21 ORIGINAL USE, IF APPARENT<br>SINGLE FAMILY   |  |
|   |  | 22 PRESENT USE<br>SINGLE FAMILY                 |  |
| COORDINATES<br>LOT<br>LANG  |  | 23 OWNERSHIP PUBLIC<br>PRIVATE X                |  |
|   |  | 24 OWNER'S NAME & ADDRESS (IF KNOWN)            |  |
| 0 SITE STRUCTURE<br>BUILDING X OBJECT   |  | 25 OPEN TO PUBLIC (YES/NO) N                    |  |
| 1 ON NAT'L REG? (YES/NO)  |  | 26 LOCAL CONTACT PERSON OR ORGANIZATION         |  |
| 12 IS IT ELIGIBLE? (YES/NO)   |  | 27 OTHER SURVEYS IN WHICH INCLUDED              |  |
| 3 PART OF HIST DIST (YES/NO) N  |  | 38 PRESERVATION UNDERWAY? (Y/N) N               |  |
| 14 DIST POTENT (YES/NO) Y   |  | 39 ENDANGERED (YES/NO) N<br>BY WHAT ?           |  |
| 5 NAME OF ESTABLISHED DISTRICT  |  | 40 VISIBLE FROM PUBLIC ROAD ? (YES/NO) Y        |  |
| 2 FURTHER DESCRIPTION OF IMPORTANT FEATURES<br>SEE CONTINUATION SHEET                     |  | 41 DISTANCE FROM AND FRONTAGE ON ROAD           |  |
| 3 HISTORY AND SIGNIFICANCE<br>SEE CONTINUATION SHEET                                      |  | PHOTO<br>46 PREPARED BY<br>LINDA STOCKMANN      |  |
| 4 DESCRIPTION OF ENVIRONMENT AND OUTBUILDINGS<br>SEE CONTINUATION SHEET                   |  | 47 ORGANIZATION<br>KIRK. LANDM. COMM.           |  |
| 5 SOURCES OF INFORMATION<br>SEE CONTINUATION SHEET  |  | 48 DATE 5/87 49 REVISION DATE(S)                |  |

281

Office of Historic Preservation  
P.O. Box 176  
Jefferson City, MO 65102  
Certified Local Government Program  
Historic Inventory - Phase 2

Kirkwood, Missouri

Continuation Sheet 471 N. Filmore

43. History and Significance

44. Description of Environment and Outbuildings

This is a moderately large lot with several large and/or old trees.

Office of Historic Preservation  
P.O. Box 176  
Jefferson City, MO 65102  
CERTIFIED LOCAL GOVERNMENT PROGRAM  
HISTORIC INVENTORY - Phase 2

Kirkwood, Missouri

Continuation Sheet

42.

471 N. Taylor

This building is a duplex. Its neo-Colonial references include its mixture of horizontal lap siding and brick wall-cladding, its multi-paned glazing in both sash, and its decorative shutters. It features a low side-gabled roof with close rake and eaves. It also has a projecting front-facing gabled wing. Entry porches exist at either end of the facade at the intersection of this front-facing gabled wing with the main house block. These porches feature shed roofs with wood posts, concrete slabs and wrought iron balustrades. The windows on this building are double-hung wood sash. On the first level they feature six over nine light configuration with some of them having wood panels in place beneath them. The second level features six over six light configuration. The windows have plain wood surrounds and wood lugsills. The window on the south end of the facade at the first level features a brick soldier-course sill. The primary entrances are on the side walls of the front-facing projecting gabled wing. They contain single-leaf wood flush doors which are covered with aluminum storm doors. The home also features a two-car garage wing which is attached to the main building. This wing is on its north elevation, but is visible from the street.



OFFICE OF HISTORIC PRESERVATION, P.O. BOX 176, JEFFERSON CITY, MISSOURI 65101  
HISTORIC INVENTORY

3012 322

|   |  |  |  |
|---|--|--|--|
| NO 0051 LOCAL #<br>COUNTY<br>ST. LOUIS COUNTY<br>LOCATION OF NEGATIVES<br>LINDA STOCKMANN |  | 4 PRESENT NAME(S)<br>5 OTHER NAME(S)                           |  |
| SPECIFIC LOCATION<br>474 N. TAYLOR  |  | 16 THEMATIC CATEGORY   |  |
| CITY OR TOWN<br>KIRKWOOD, MO  |  | 17 DATE(S) OR PERIOD<br>CA 1945-1955                           |  |
| SITE PLAN WITH NORTH ARROW<br>SEE MAP   |  | 18 STYLE OR DESIGN MODERN<br>MINIMAL TRADITIONAL               |  |
|   |  | 19 ARCHITECT OR ENGINEER                                       |  |
|   |  | 20 CONTRACTOR OR BUILDER                                       |  |
|   |  | 21 ORIGINAL USE, IF APPARENT<br>SINGLE FAMILY                  |  |
|   |  | 22 PRESENT USE<br>SINGLE FAMILY                                |  |
| COORDINATES<br>LOT<br>LANG  |  | 23 OWNERSHIP PUBLIC<br>PRIVATE X                               |  |
|   |  | 24 OWNER'S NAME & ADDRESS (IF KNOWN)                           |  |
| 0 SITE BUILDING X STRUCTURE OBJECT  |  | 25 OPEN TO PUBLIC (YES/NO) N                                   |  |
| 1 ON NAT'L REG? (YES/NO)  |  | 26 LOCAL CONTACT PERSON OR ORGANIZATION                        |  |
| 12 IS IT ELIGIBLE? (YES/NO)   |  | 27 OTHER SURVEYS IN WHICH INCLUDED                             |  |
| 3 PART OF HIST DIST (YES/NO) N  |  |  |  |
| 14 DIST PCTENT (YES/NO) Y   |  |  |  |
| 5 NAME OF ESTABLISHED DISTRICT  |  | 28 NO OF STORIES 01.5  |  |
| 2 FURTHER DESCRIPTION OF IMPORTANT FEATURES<br>SEE CONTINUATION SHEET                     |  | 29 BASEMENT (Y/N) Y<br>FULL (Y/N)                              |  |
| 3 HISTORY AND SIGNIFICANCE<br>SEE CONTINUATION SHEET                                      |  | 30 FOUNDATION MATERIAL<br>CONCRETE                             |  |
| 4 DESCRIPTION OF ENVIRONMENT AND OUTBUILDINGS<br>SEE CONTINUATION SHEET                   |  | 31 WALL CONSTRUCTION FRAME                                     |  |
| 5 SOURCES OF INFORMATION<br>SEE CONTINUATION SHEET  |  | 32 ROOF TYPE & MATERIAL<br>STEEP SIDE GABLE<br>ASPHALT SHINGLE |  |
|   |  | 33 NO. OF BAYS<br>FRONT 5 SIDE 2                               |  |
|   |  | 34 WALL TREATMENT<br>MULTICOLOR BRICK VENEER                   |  |
|   |  | 35 PLAN SHAPE<br>IRREGULAR                                     |  |
|   |  | 36 CHANGES ADDITION<br>(EXPLAIN IN #42) ALTERED<br>MOVED       |  |
|   |  | 37 CONDITION<br>INTERIOR EXCELLENT<br>EXTERIOR                 |  |
|   |  | 38 PRESERVATION UNDERWAY? (Y/N) N                              |  |
|   |  | 39 ENDANGERED (YES/NO) N<br>BY WHAT ?                          |  |
|   |  | 40 VISIBLE FROM PUBLIC ROAD ?<br>(YES/NO) Y                    |  |
|   |  | 41 DISTANCE FROM AND FRONTAGE ON ROAD                          |  |
|   |  | P H O T O  |  |
|   |  | 46 PREPARED BY<br>LINDA STOCKMANN                              |  |
|   |  | 47 ORGANIZATION<br>KIRK. LANDM. COMM.                          |  |
|   |  | 48 DATE  |  |
|   |  | 49 REVISION DATE(S)  |  |

Office of Historic Preservation  
P.O. Box 176  
Jefferson City, MO 65102  
CERTIFIED LOCAL GOVERNMENT PROGRAM  
HISTORIC INVENTORY - Phase 2

Kirkwood, Missouri

Continuation Sheet

42.

474 N. Taylor

This moderate-size sprawling house is set-back on the lot. It reflects the form of the traditional Colonial Revival house, but lacks the decorative detailing. The facade is off-center toward the south. It contains a single-leaf triple-panel wood door that is covered by an aluminum storm door. The door is flanked by sidelights containing textured glass. There is a front facing secondary gable on a projecting facade bay to the south of the entrance. Also contained within this gable is a small entry porch and the entry itself. There are triple slender stylized wood posts on the northwest corner of this entry porch. The facade windows are wood double-hung sash. There are single, double and triple window units, all with multi-paned glazing. There is a circular ventilation opening in the gable of the projecting facade bay. The rear of the building features a glassed-in covered patio.

Office of Historic Preservation  
P.O. Box 176  
Jefferson City, MO 65102  
Certified Local Government Program  
Historic Inventory - Phase 2

Kirkwood, Missouri

Continuation Sheet 474 N. Taylor

#### 43. History and Significance

#### 45. Sources of Information

Kirkwood Building Permit - #03928, 9/6/55, owner, Paul W. Cook, builder, Sheahan & Cook Construction Co., architect, George Hayden

#### 44. Description of Environment and Outbuildings

Large lot with several trees. There is a one (1) story stuccoed frame garage at SE corner of lot.





OFFICE OF HISTORIC PRESERVATION, P.O. BOX 176, JEFFERSON CITY, MISSOURI 65101  
HISTORIC INVENTORY

SURV. 11-393

|   |                             |   |  |
|---|-----------------------------|---|--|
| NO 0143 LOCAL #<br>COUNTY<br>ST. LOUIS COUNTY<br>LOCATION OF NEGATIVES<br>LINDA STOCKMANN |                             | 4 PRESENT NAME(S)                               |  |
|   |                             | 5 OTHER NAME(S)                                 |  |
| SPECIFIC LOCATION<br>479 N. TAYLOR  |                             | 16 THEMATIC CATEGORY                            | 28 NO OF STORIES 02.5                                    |
| CITY OR TOWN<br>KIRKWOOD, MO  |                             | 17 DATE(S) OR PERIOD<br>CA 1900 1956            | 29 BASEMENT (Y/N) Y<br>FULL (Y/N)                        |
| SITE PLAN WITH NORTH ARROW<br>SEE MAP   |                             | 18 STYLE OR DESIGN ECLECTIC<br>COLONIAL REVIVAL | 30 FOUNDATION MATERIAL<br>STONE                          |
|   |                             | 19 ARCHITECT OR ENGINEER                        | 31 WALL CONSTRUCTION FRAME                               |
|   |                             | 20 CONTRACTOR OR BUILDER                        | 32 ROOF TYPE & MATERIAL<br>HIP<br>ASPHALT SHINGLE        |
|   |                             | 21 ORIGINAL USE, IF APPARENT<br>SINGLE FAMILY   | 33 NO. OF BAYS<br>FRONT 5 SIDE 3                         |
|   |                             | 22 PRESENT USE<br>SINGLE FAMILY                 | 34 WALL TREATMENT<br>WOOD SHINGLES                       |
|   |                             | 23 OWNERSHIP PUBLIC<br>PRIVATE X                | 35 PLAN SHAPE  |
| COORDINATES<br>LOT<br>LANG  |                             | 24 OWNER'S NAME & ADDRESS (IF KNOWN)            | 36 CHANGES ADDITION<br>(EXPLAIN ALTERED<br>IN #42) MOVED |
| 0 SITE STRUCTURE<br>BUILDING X OBJECT   |                             | 25 OPEN TO PUBLIC (YES/NO) N                    | 37 CONDITION<br>INTERIOR<br>EXTERIOR EXCELLENT           |
| 1 ON NAT'L REG? (YES/NO)  | 12 IS IT ELIGIBLE? (YES/NO) | 26 LOCAL CONTACT PERSON OR ORGANIZATION         | 38 PRESERVATION UNDERWAY? (Y/N) N                        |
| 3 PART OF HIST DIST (YES/NO) N  | 14 DIST PTENT (YES/NO) Y    | 27 OTHER SURVEYS IN WHICH INCLUDED              | 39 ENDANGERED (YES/NO) N<br>BY WHAT?                     |
| 5 NAME OF ESTABLISHED DISTRICT  |                             |   | 40 VISIBLE FROM PUBLIC ROAD? (YES/NO) Y                  |
| 2 FURTHER DESCRIPTION OF IMPORTANT FEATURES<br>SEE CONTINUATION SHEET                     |                             |   | 41 DISTANCE FROM AND FRONTAGE ON ROAD                    |
| 3 HISTORY AND SIGNIFICANCE<br>SEE CONTINUATION SHEET                                      |                             |   | P H O T O  |
| 4 DESCRIPTION OF ENVIRONMENT AND OUTBUILDINGS<br>SEE CONTINUATION SHEET                   |                             |   | 46 PREPARED BY<br>LINDA STOCKMANN                        |
| 5 SOURCES OF INFORMATION<br>SEE CONTINUATION SHEET  |                             |   | 47 ORGANIZATION<br>KIRK. LANDM. COMM.                    |
|   |                             | 48 DATE<br>5/87                                 | 49 REVISION DATE(S)                                      |

Office of Historic Preservation  
P.O. Box 176  
Jefferson City, MO 65102  
CERTIFIED LOCAL GOVERNMENT PROGRAM  
HISTORIC INVENTORY - Phase 2

Kirkwood, Missouri

Continuation Sheet

42.

479 N. Taylor

This is a very large home. Its Colonial Revival references include its accentuated central facade entrance, its symmetrical facade window placement, its decorative wood shutters, and its wood dentils which are in place beneath a slightly projecting, plain boxed cornice, as well as beneath the roofline on the facade veranda. The facade features a full-width, wraparound veranda with wood Tuscan columns, a plain wood balustrade, a wood floor and wood stairs. The facade also features a long shed dormer. The dormer has single-leaf wood casement windows with lattice light configuration. The primary entrance is central. It contains a single-leaf, Colonial-style, wood-paneled door. It is covered with an aluminum storm door and topped with an entablature. All of the windows on the first and second levels are double-hung wood sash with wood surrounds, wood lugsills and wood entablatures. The majority of the windows feature one over one light configuration and are flanked by wood shutters. The windows at the second level above the primary entrance feature lattice-like configuration in their upper sash. The southeast corner of the building projects. There is a small shed dormer on the south elevation. There is a one-story room addition which is connected by an enclosed breezeway with a porch above it on the rear elevation. This room addition features a one-story porch on its first level on its south elevation.

Office of Historic Preservation  
P.O. Box 176  
Jefferson City, MO 65102  
Certified Local Government Program  
- Historic Inventory - Phase 2

Kirkwood, Missouri

Continuation Sheet 479 N. Taylor

43. History and Significance

45. Sources of Information

\* - Shield's Subdivision, Lot 7

44. Description of Environment and Outbuildings

This is a large corner lot with a number of large and/or old trees.





OFFICE OF HISTORIC PRESERVATION, P.O. BOX 176, JEFFERSON CITY, MISSOURI 65101  
HISTORIC INVENTORY

2017-224

|   |  |  |
|---|--|--|
| NO 0054 LOCAL #<br>COUNTY<br>ST. LOUIS COUNTY<br>LOCATION OF NEGATIVES<br>LINDA STOCKMANN | 4 PRESENT NAME(S)<br><br>5 OTHER NAME(S)         |  |
| SPECIFIC LOCATION<br>484 N. TAYLOR  | 16 THEMATIC CATEGORY                             | 28 NO OF STORIES 01.0  |
| CITY OR TOWN<br>K I R K W C O D, M O  | 17 DATE(S) OR PERIOD<br>CA 1945 / 1956           | 29 BASEMENT (Y/N) Y<br>FULL (Y/N)                            |
| SITE PLAN WITH NORTH ARROW<br>S E E M A P   | 18 STYLE OR DESIGN MODERN<br>MINIMAL TRADITIONAL | 30 FOUNDATION MATERIAL<br>CONCRETE                           |
|   | 19 ARCHITECT OR ENGINEER                         | 31 WALL CONSTRUCTION<br>FRAME                                |
|   | 20 CONTRACTOR OR BUILDER                         | 32 ROOF TYPE & MATERIAL<br>LOW SIDE GABLE<br>ASPHALT SHINGLE |
|   | 21 ORIGINAL USE, IF APPARENT<br>SINGLE FAMILY    | 33 NO. OF BAYS<br>FRONT 7 SIDE 2                             |
|   | 22 PRESENT USE<br>SINGLE FAMILY                  | 34 WALL TREATMENT<br>MULTI COLOR BRICK VENEER                |
|   | 23 OWNERSHIP PUBLIC<br>PRIVATE X                 | 35 PLAN SHAPE<br>IRREGULAR                                   |
| COORDINATES<br>LOT<br>LANG  | 24 OWNER'S NAME & ADDRESS (IF KNOWN)             | 36 CHANGES ADDITION<br>(EXPLAIN ALTERED<br>IN #42) MOVED     |
| 0 SITE STRUCTURE<br>BUILDING X OBJECT   | 25 OPEN TO PUBLIC (YES/NO) N                     | 37 CONDITION<br>INTERIOR<br>EXTERIOR EXCELLENT               |
| 1 ON NAT'L REG? (YES/NO)  | 26 LOCAL CONTACT PERSON OR ORGANIZATION          | 38 PRESERVATION UNDERWAY? (Y/N) N                            |
| 12 IS IT ELIBLE? (YES/NO)   | 27 OTHER SURVEYS IN WHICH INCLUDED               | 39 ENDANGERED (YES/NO) N<br>BY WHAT ?                        |
| 3 PART OF HIST DIST (YES/NO) N  |  | 40 VISIBLE FROM PUBLIC ROAD ?<br>(YES/NO) Y                  |
| 14 DIST PCTENT (YES/NO) Y   |  | 41 DISTANCE FROM AND FRONTAGE ON ROAD                        |
| 5 NAME OF ESTABLISHED DISTRICT  |  | P H O T O  |
| 2 FURTHER DESCRIPTION OF IMPORTANT FEATURES<br>S E E C O N T I N U A T I O N S H E E T    |  | 46 PREPARED BY<br>LINDA STOCKMANN                            |
| 3 HISTORY AND SIGNIFICANCE<br>S E E C O N T I N U A T I O N S H E E T                     |  | 47 ORGANIZATION<br>KIRK. LANDM. COMM.                        |
| 4 DESCRIPTION OF ENVIRONMENT AND OUTBUILDINGS<br>S E E C O N T I N U A T I O N S H E E T  |  | 48 DATE  |
| 5 SOURCES OF INFORMATION<br>S E E C O N T I N U A T I O N S H E E T                       |  | 49 REVISION DATE(S)  |

Office of Historic Preservation  
P.O. Box 176  
Jefferson City, MO 65102  
CERTIFIED LOCAL GOVERNMENT PROGRAM  
HISTORIC INVENTORY - Phase 2

Kirkwood, Missouri

Continuation Sheet

42.

484 N. Taylor

This moderate-size sprawling house with attached garage is set-back on the lot. It reflects the form of the traditional Colonial Revival house, but lacks the decorative detailing. Its prominent features include a secondary front-facing gable on a projecting facade bay and a facade veranda. The facade entrance is centered and contains a single-leaf wood panel door with a leaded glass window at the top. It is covered by an aluminum storm door. The facade veranda has a shed roof with a low-arched frieze which rests on narrow fluted wood columns on a concrete slab. The veranda wall is clad in board and batten wood siding while the remainder of the facade wall is clad in brick. The facade windows are wood double-hung sash with multi-paned glazing. They have plain wood surrounds and brick soldier-course sills. The facade contains single and triple window units. A canvas awning overhangs the triple window unit on the projecting facade bay. The single facade windows are flanked by decorative wood shutters. A garage projects from the north elevation, and its roofline is stepped-down from that of the main building. The garage is accessed from the rear.



Office of Historic Preservation  
P.O. Box 176  
Jefferson City, MO 65102  
Certified Local Government Program  
Historic Inventory - Phase 2

Kirkwood, Missouri

Continuation Sheet 484 \_\_. Taylor

43. History and Significance

45. Sources of Information

Kirkwood Building Permit - #04320, 9/28/56, owner, Paul W. Cook, builder, Sheehan & Cook Construction Co., architect, George Hayden

44. Description of Environment and Outbuildings

This is a corner lot with several large trees.



OFFICE OF HISTORIC PRESERVATION, P.O. BOX 176, JEFFERSON CITY, MISSOURI 65101  
HISTORIC INVENTORY

SLASO 7-28

|   |  |   |  |
|---|--|---|--|
| NO 0081 LOCAL #<br>COUNTY<br>ST. LOUIS COUNTY<br>LOCATION OF NEGATIVES<br>LINDA STOCKMANN |  | 4 PRESENT NAME(S)<br>5 OTHER NAME(S)          |  |
| SPECIFIC LOCATION<br>500 N. TAYLOR  |  | 16 THEMATIC CATEGORY                          |  |
| CITY OR TOWN<br>KIRKWOOD, MO  |  | 17 DATE(S) OR PERIOD<br>CA 1920               |  |
| SITE PLAN WITH NORTH ARROW<br>SEE MAP   |  | 18 STYLE OR DESIGN ECLECTIC<br>TUDOR          |  |
|   |  | 19 ARCHITECT OR ENGINEER                      |  |
|   |  | 20 CONTRACTOR OR BUILDER                      |  |
|   |  | 21 ORIGINAL USE, IF APPARENT<br>SINGLE FAMILY |  |
|   |  | 22 PRESENT USE<br>SINGLE FAMILY               |  |
| COORDINATES<br>LOT<br>LANG  |  | 23 OWNERSHIP PUBLIC<br>PRIVATE X              |  |
| 0 SITE STRUCTURE<br>BUILDING X OBJECT   |  | 24 OWNER'S NAME & ADDRESS (IF KNOWN)          |  |
| 1 ON NAT'L REG? 12 IS IT ELIGIBLE?<br>(YES/NO) (YES/NO)                                   |  | 25 OPEN TO PUBLIC (YES/NO) N                  |  |
| 3 PART OF HIST DIST 14 DIST POTENTIAL<br>(YES/NO) N (YES/NO) Y                            |  | 26 LOCAL CONTACT PERSON OR ORGANIZATION       |  |
| 5 NAME OF ESTABLISHED DISTRICT  |  | 27 OTHER SURVEYS IN WHICH INCLUDED            |  |
| 2 FURTHER DESCRIPTION OF IMPORTANT FEATURES<br>SEE CONTINUATION SHEET                     |  | 39 ENDANGERED (YES/NO) N<br>BY WHAT?          |  |
| 3 HISTORY AND SIGNIFICANCE<br>SEE CONTINUATION SHEET                                      |  | 40 VISIBLE FROM PUBLIC ROAD?<br>(YES/NO) Y    |  |
| 4 DESCRIPTION OF ENVIRONMENT AND OUTBUILDINGS<br>SEE CONTINUATION SHEET                   |  | 41 DISTANCE FROM AND FRONTAGE ON ROAD         |  |
| 5 SOURCES OF INFORMATION<br>SEE CONTINUATION SHEET  |  | PHOTO   |  |
|   |  | 46 PREPARED BY<br>LINDA STOCKMANN             |  |
|   |  | 47 ORGANIZATION<br>KIRK. LANDM. COMM.         |  |
|   |  | 48 DATE 1/87 49 REVISION DATE(S)              |  |

Office of Historic Preservation  
P.O. Box 176  
Jefferson City, MO 65102  
CERTIFIED LOCAL GOVERNMENT PROGRAM  
HISTORIC INVENTORY - Phase 2

Kirkwood, Missouri

Continuation Sheet

42.

500 N. Taylor

This is a large home set back on a large corner lot. Low stone pillars with "500" and "Ivy Lodge" incised in their stone mantels mark the entrance walk to the property at the corner of Taylor and Bodley. The Tudor features of this home include: its multiple steeply-pitched facade gables with rustic wood siding in their peaks; its typical Tudor facade entrance; its stone wall cladding; and its multi-paned leaded-glass sash. The facade features two gabled wall dormers and a projecting gabled entry bay as well as a bay window. The facade entrance is central and contains a single-leaf wood panel door with a Tudor arch. It is covered by a wood storm door. The multi-paned leaded-glass window in the top third of this door reflects the shape of the arch of the door. The door is recessed within this projecting bay and is set-off by stone voussoirs. There are two small single-leaf wood casement windows on either side of the door. These contain leaded-glass and have stone sills and lintels. The entry is accessed by a stone stoop and stairs. There are two windows on the first level to the south of the projecting entrance bay. They are double-hung wood sash. The upper sash contains multi-paned leaded-glass. They have stone sills, stone lintels with stone keystones and plain wood surrounds. The remainder of the facade windows are double-hung wood sash with multi-paned glazing with wood muntins. Those on the attic level have stone sills. There is a secondary entrance visible from the facade on the west wall of the projecting bay on the south elevation. It contains a single-leaf wood door with multi-lights. The home also features a sunroom on the northwest corner of the facade. It contains double-hung wood sash with one over light configurations.

Office of Historic Preservation  
P.O. Box 176  
Jefferson City, MO 65102  
Certified Local Government Program  
Historic Inventory - Phase 2

Kirkwood, Missouri

Continuation Sheet 500 N. Taylor

#### 43. History and Significance

#### 44. Description of Environment and Outbuildings

This is a large corner lot with several large trees. Two (2) driveways one off Taylor and one off Bodley access the property. There is a circa 1920 two (2) car frame with stone veneer garage at the rear of the lot. Low stone pillars marked "500" and "Ivy Lodge" flank the property's entrance walkway.



OFFICE OF HISTORIC PRESERVATION, P.O. BOX 176, JEFFERSON CITY, MISSOURI 65101  
HISTORIC INVENTORY

SLA 2017-2

|   |   |   |
|---|---|---|
| 1 NO 0422 LOCAL #                           | 4 PRESENT NAME(S)                             |   |
| 2 COUNTY<br>ST. LOUIS COUNTY                | 5 OTHER NAME(S)                               |   |
| 3. LOCATION OF NEGATIVES<br>LINDA STOCKMANN |   |   |
| 6 SPECIFIC LOCATION<br>507 N. TAYLOR        | 16 THEMATIC CATEGORY                          | 28 NO OF STORIES 02.5   |
| 7 CITY OR TOWN<br>K I R K W C O D, M O      | 17 DATE(S) OR PERIOD<br>CA 1908               | 29 BASEMENT (Y/N) Y<br>FULL (Y/N)   |
| 8 SITE PLAN WITH NORTH ARROW<br>S E E M A P | 18 STYLE OR DESIGN ECLECTIC<br>CRAFTSMAN      | 30 FOUNDATION MATERIAL<br>COVERED WITH STUCCO   |
|   | 19 ARCHITECT OR ENGINEER                      | 31 WALL CONSTRUCTION<br>STUCCO  |
|   | 20 CONTRACTOR OR BUILDER                      | 32 ROOF TYPE & MATERIAL<br>INTERSECTING GABLE<br>SLATE                                    |
|   | 21 ORIGINAL USE, IF APPARENT<br>SINGLE FAMILY | 33 NO. OF BAYS<br>FRONT 5 SIDE 5  |
|   | 22 PRESENT USE<br>SINGLE FAMILY               | 34 WALL TREATMENT<br>STUCCO   |
|   | 23 OWNERSHIP<br>PUBLIC<br>PRIVATE X           | 35 PLAN SHAPE<br>IRREGULAR  |
| 9 COORDINATES<br>LOT<br>LANG                | 24 OWNER'S NAME & ADDRESS (IF KNOWN)          | 36 CHANGES ADDITION<br>(EXPLAIN ALTERED<br>IN #42) MOVED                                  |
| 10 SITE STRUCTURE<br>BUILDING X OBJECT      | 25 OPEN TO PUBLIC (YES/NO) N                  | 37 CONDITION<br>INTERIOR<br>EXTERIOR EXCELLENT  |
| 11 ON NAT'L REG? (YES/NO)                   | 26 LOCAL CONTACT PERSON OR ORGANIZATION       | 38 PRESERVATION UNDERWAY? (Y/N) N   |
| 12 IS IT ELIGIBLE? (YES/NO)                 | 27 OTHER SURVEYS IN WHICH INCLUDED            | 39 ENDANGERED (YES/NO) N<br>BY WHAT ?   |
| 13 PART OF HIST DIST (YES/NO) N             |   | 40 VISIBLE FROM PUBLIC ROAD ?<br>(YES/NO) Y   |
| 14 DIST PCTENT (YES/NO) Y                   |   | 41 DISTANCE FROM AND FRONTAGE ON ROAD   |
| 15 NAME OF ESTABLISHED DISTRICT             |   | 42 FURTHER DESCRIPTION OF IMPORTANT FEATURES<br>S E E C O N T I N U A T I O N S H E E T   |
|   |   | 43 HISTORY AND SIGNIFICANCE<br>S E E C O N T I N U A T I O N S H E E T                    |
|   |   | 44 DESCRIPTION OF ENVIRONMENT AND OUTBUILDINGS<br>S E E C O N T I N U A T I O N S H E E T |
|   |   | 45 SOURCES OF INFORMATION<br>S E E C O N T I N U A T I O N S H E E T                      |
|   |   | 46 PREPARED BY<br>LINDA STOCKMANN   |
|   |   | 47 ORGANIZATION<br>KIRK. LANDM. COMM.   |
|   |   | 48 DATE   |
|   |   | 49 REVISION DATE(S)   |

Office of Historic Preservation  
P.O. Box 176  
Jefferson City, MO 65102  
CERTIFIED LOCAL GOVERNMENT PROGRAM  
HISTORIC INVENTORY - Phase 2

Kirkwood, Missouri

Continuation Sheet

42.

507 N. Taylor

This building is a fine example of Craftsmen styling. It is a very large home. It features widely overhanging eaves, with a plain bargeboard, decorative wood brackets and intersecting gables. The facade is dominated by a long, wraparound veranda which has large, stuccoed posts, a segmental arch frieze, a plain wood balustrade, and a wood floor with wood stairs. There is a projecting bay on the facade which is gabled. The primary entrance is located on this bay and contains a single-leaf wood door with a large pane of glass. It is covered by a wood storm door and flanked by leaded glass sidelights. To the south of the entry are two sets of double-leaf wood, multi-pane, French-style doors. Each leaf is topped by a transom containing two lights. The home features double-hung wood sash with multi-lights over one, or three over three light configurations. It also features single-leaf wood casement windows with multi-lights. The facade features two identical shed dormers. There is an oriel window at the first level on the south elevation and a projecting bay on that elevation which is gabled. This bay is located on the southeast corner of that elevation. There are two levels of sunrooms on the southwest corner at the rear of this building.



Office of Historic Preservation  
P.O. Box 176  
Jefferson City, MO 65102  
Certified Local Government Program  
Historic Inventory - Phase 2

Kirkwood, Missouri

Continuation Sheet 507 N. Taylor

43. History and Significance

Date per the owner of 519 N. Taylor.

45. Sources of Information

\* - L. F. Jones

44. Description of Environment and Outbuildings

This is a large lot with a number of large and/or old trees. The lot has been landscaped and the house sets back into the lot, thus a large front yard.





OFFICE OF HISTORIC PRESERVATION, P.O. BOX 176, JEFFERSON CITY, MISSOURI 65101  
HISTORIC INVENTORY

|  |  |  |
|--|--|--|
| 1 NO 0423 LOCAL #  | 4 PRESENT NAME(S)                                      |  |
| 2 COUNTY<br>ST. LOUIS COUNTY   | 5 OTHER NAME(S)  |  |
| 3. LOCATION OF NEGATIVES<br>LINDA STOCKMANN                              |  |  |
| 6 SPECIFIC LOCATION<br>519 N. TAYLOR                                     | 16 THEMATIC CATEGORY                                   | 28 NO OF STORIES 03.0                                    |
|  | 17 DATE(S) OR PERIOD<br>CA 1915                        | 29 BASEMENT (Y/N) Y<br>FULL (Y/N)                        |
| 7 CITY OR TOWN<br>KIRKWOOD, MO   | 18 STYLE OR DESIGN ECLECTIC<br>FRENCH                  | 30 FOUNDATION MATERIAL<br>BRICKED OVER                   |
| 8 SITE PLAN WITH NORTH ARROW<br>SEE MAP                                  | 19 ARCHITECT OR ENGINEER                               | 31 WALL CONSTRUCTION<br>MASONRY                          |
|  | 20 CONTRACTOR OR BUILDER                               | 32 ROOF TYPE & MATERIAL<br>FLARED HIP<br>ASPHALT SHINGLE |
|  | 21 ORIGINAL USE, IF APPARENT<br>SINGLE FAMILY          | 33 NO. OF BAYS<br>FRONT 5 SIDE 4                         |
|  | 22 PRESENT USE<br>SINGLE FAMILY                        | 34 WALL TREATMENT<br>BRICK                               |
|  |  | 35 PLAN SHAPE<br>IRREGULAR                               |
|  | 23 OWNERSHIP PUBLIC<br>PRIVATE X                       | 36 CHANGES ADDITION<br>(EXPLAIN ALTERED<br>IN #42) MOVED |
| 9 COORDINATES<br>LOT<br>LANG   | 24 OWNER'S NAME & ADDRESS (IF KNOWN)<br>COURTNEY JONES | 37 CONDITION<br>INTERIOR<br>EXTERIOR EXCELLENT           |
| 10 SITE STRUCTURE<br>BUILDING X OBJECT                                   | 25 OPEN TO PUBLIC (YES/NO) N                           | 38 PRESERVATION UNDERWAY? (Y/N) N                        |
| 11 ON NAT'L REG? (YES/NO)  | 26 LOCAL CONTACT PERSON OR ORGANIZATION                | 39 ENDANGERED (YES/NO) N<br>BY WHAT?                     |
| 12 IS IT ELIGIBLE? (YES/NO)  | 27 OTHER SURVEYS IN WHICH INCLUDED                     | 40 VISIBLE FROM PUBLIC ROAD?<br>(YES/NO) Y               |
| 13 PART OF HIST DIST (YES/NO) N  |  | 41 DISTANCE FROM AND FRONTAGE ON ROAD                    |
| 14 DIST PCTENT (YES/NO) Y  |  |  |
| 15 NAME OF ESTABLISHED DISTRICT  |  |  |
| 42 FURTHER DESCRIPTION OF IMPORTANT FEATURES<br>SEE CONTINUATION SHEET   |  | P H O T O  |
| 43 HISTORY AND SIGNIFICANCE<br>SEE CONTINUATION SHEET                    |  | 46 PREPARED BY<br>LINDA STOCKMANN                        |
| 44 DESCRIPTION OF ENVIRONMENT AND OUTBUILDINGS<br>SEE CONTINUATION SHEET |  | 47 ORGANIZATION<br>KIRK. LANDM. COMM.                    |
| 45 SOURCES OF INFORMATION<br>SEE CONTINUATION SHEET                      |  | 48 DATE  |
|  |  | 49 REVISION DATE(S)                                      |

Office of Historic Preservation  
P.O. Box 176  
Jefferson City, MO 65102  
CERTIFIED LOCAL GOVERNMENT PROGRAM  
HISTORIC INVENTORY - Phase 2

Kirkwood, Missouri

Continuation Sheet

42.

519 N. Taylor

This building is primarily read as a two-and-a-half-story rectangular box with a projecting wing on the northeast corner of the facade. The home is dominated by its bell-cast intersecting hipped roof and its long, wraparound facade veranda. The veranda features brick posts. The bricks are arranged in a rusticated pattern. There is a heavy, decorative, turned-wood balustrade on this porch and a brick floor. The primary entrance is central on the building. It contains a single-leaf, wood-paneled door covered by a wood screen door. It is flanked by leaded glass side lights and topped by a heavy wood entablature. It is recessed. There is a false wall with an archway that approaches this entrance. This arch features two courses of decorative brick and a keystone as well as carved stone mantels at the bottom of the two courses of brick. The windows on the first level are arched. They also have two courses of decorative brick along their arches. They contain double-leaf wood sash windows with multi-lights. They are flanked by working wood shutters. The second level windows are also double-hung wood sash. They contain six over six light configuration and have working wood shutters. All of the windows feature brick soldier-course sills. There is a slightly projecting brick string-course separating the first and second levels on the projecting facade wing. The roofline features widely overhanging eaves which have been boxed. The house also features several hipped dormers. The dormers contain double-leaf wood casement windows with multi-lights. Another prominent feature of this home is its two, large chimneys on the side elevations. These are exterior chimneys. The chimney on the north elevation features triple chimney pots and the chimney on the south elevation features double chimney pots.

Office of Historic Preservation  
P.O. Box 176  
Jefferson City, MO 65102  
Certified Local Government Program  
Historic Inventory - Phase 2

Kirkwood, Missouri

Continuation Sheet 519 N. Taylor

#### 43. History and Significance

Date per current owner. This house belonged to the current owner's grandparents, (L. F. Jones). This family also owned many of the lots in this area to include 479, 500, 507, 519 and 549 N. Taylor.

#### 44. Description of Environment and Outbuildings

This is a large nicely landscaped lot with a number of large and/or old trees. There is an asphalt driveway along the north side leading to a detached, new four (4) car brick garage.



OFFICE OF HISTORIC PRESERVATION, P.O. BOX 176, JEFFERSON CITY, MISSOURI 65101  
HISTORIC INVENTORY

|   |   |  |
|---|---|--|
| NC 0082 LOCAL #<br>COUNTY<br>ST. LOUIS COUNTY<br>LOCATION OF NEGATIVES<br>LINDA STOCKMANN | 4 PRESENT NAME(S)<br><br>5 OTHER NAME(S)      |  |
| SPECIFIC LOCATION<br>520 N. TAYLOR  | 16 THEMATIC CATEGORY                          | 28 NO OF STORIES 01.0  |
|   | 17 DATE(S) OR PERIOD<br>CA 1950               | 29 BASEMENT (Y/N) N<br>FULL (Y/N)                                    |
| CITY OR TOWN<br>K I R K W C O D, M O  | 18 STYLE OR DESIGN MODERN<br>RANCH            | 30 FOUNDATION MATERIAL<br>CONCRETE                                   |
| SITE PLAN WITH NORTH ARROW<br>S E E M A P   | 19 ARCHITECT OR ENGINEER                      | 31 WALL CONSTRUCTION<br>FRAME  |
|   | 20 CONTRACTOR OR BUILDER                      | 32 ROOF TYPE & MATERIAL<br>LOW INTERSECTING GABLE<br>ASPHALT SHINGLE |
|   | 21 ORIGINAL USE, IF APPARENT<br>SINGLE FAMILY | 33 NO. OF BAYS<br>FRONT 2 SIDE 5                                     |
|   | 22 PRESENT USE<br>SINGLE FAMILY               | 34 WALL TREATMENT<br>BRICK VENEER                                    |
|   |   | 35 PLAN SHAPE<br>L   |
|   | 23 OWNERSHIP PUBLIC<br>PRIVATE X              | 36 CHANGES ADDITION<br>(EXPLAIN ALTERED<br>IN #42) MOVED             |
| COORDINATES<br>LOT<br>LANG  | 24 OWNER'S NAME & ADDRESS (IF KNOWN)          | 37 CONDITION<br>INTERIOR<br>EXTERIOR EXCELLENT                       |
| 0 SITE STRUCTURE<br>BUILDING X OBJECT   | 25 OPEN TO PUBLIC (YES/NO) N                  | 38 PRESERVATION UNDERWAY? (Y/N) N                                    |
| 1 ON NAT'L REG? 12 IS IT ELIGIBLE?<br>(YES/NO) (YES/NO)                                   | 26 LOCAL CONTACT PERSON OR ORGANIZATION       | 39 ENDANGERED (YES/NO) N<br>BY WHAT ?                                |
| 3 PART OF HIST DIST 14 DIST PCTENT<br>(YES/NO) N (YES/NO) Y                               | 27 OTHER SURVEYS IN WHICH INCLUDED            | 40 VISIBLE FROM PUBLIC ROAD ?<br>(YES/NO) Y                          |
| 5 NAME OF ESTABLISHED DISTRICT  |   | 41 DISTANCE FROM AND FRONTAGE ON ROAD                                |
| 2 FURTHER DESCRIPTION OF IMPORTANT FEATURES<br>SEE CONTINUATION SHEET                     |   | P H O T O  |
| 3 HISTORY AND SIGNIFICANCE<br>SEE CONTINUATION SHEET                                      |   | 46 PREPARED BY<br>LINDA STOCKMANN                                    |
| 4 DESCRIPTION OF ENVIRONMENT AND OUTBUILDINGS<br>SEE CONTINUATION SHEET                   |   | 47 ORGANIZATION<br>KIRK. LANDM. COMM.                                |
| 5 SOURCES OF INFORMATION<br>SEE CONTINUATION SHEET  |   | 48 DATE 1/87 49 REVISION DATE(S)                                     |



Office of Historic Preservation  
P.O. Box 176  
Jefferson City, MO 65102  
CERTIFIED LOCAL GOVERNMENT PROGRAM  
HISTORIC INVENTORY - Phase 2

Kirkwood, Missouri

Continuation Sheet

42.

520 N. Taylor

This is a rambling ranch house which is accessed by a private drive off Taylor. Its primary features include its integral garage; its asymmetrical one-story shape with low-pitched cross-gables; its wide eave overhang; and its combination of wood and brick wall cladding. The primary entrance is within a recession at the intersection of the gabled wings. It features a single-leaf flush wood door with a single sidelight to the east of the door. This entry has a concrete stoop. The windows on this elevation are set-off in a band of wood siding just under the roofline. They have a stone-course beneath them. They are metal pivot windows. The wing to the east of the primary entrance contains a two-car garage as well as a screened-in patio.

Office of Historic Preservation  
P.O. Box 176  
Jefferson City, MO 65102  
Certified Local Government Program  
Historic Inventory - Phase 2

Kirkwood, Missouri

Continuation Sheet 520 N. Taylor

43. History and Significance

45. Sources of Information

Kirkwood Building Permit - #03274, 6/30/54, owner, Richard  
H. Spuering, builder, John E. Drewes, architect, P. John  
Hoener

44. Description of Environment and Outbuildings

This is a large lot with a built in swimming pool at the rear. The  
lot also has a number of old trees.





OFFICE OF HISTORIC PRESERVATION, P.O. BOX 176, JEFFERSON CITY, MISSOURI 65101  
HISTORIC INVENTORY

SLACON 1277

|   |  |   |  |
|---|--|---|--|
| 1 NO 0424 LOCAL #   |  | 4 PRESENT NAME(S)   |  |
| 2 COUNTY<br>ST. LOUIS COUNTY  |  |   |  |
| 3 LOCATION OF NEGATIVES<br>LINDA STOCKMANN  |  | 5 OTHER NAME(S)   |  |
| 6 SPECIFIC LOCATION<br>549 N. TAYLOR  |  | 16 THEMATIC CATEGORY  | 28 NO OF STORIES 02.5                                    |
| 7 CITY OR TOWN<br>K I R K W C O D, M O  |  | 17 DATE(S) OR PERIOD<br>CA 1911                               | 29 BASEMENT (Y/N) Y<br>FULL (Y/N)                        |
| 8 SITE PLAN WITH NORTH ARROW<br>S E E M A P   |  | 18 STYLE OR DESIGN ECLECTIC<br>CRAFTSMAN                      | 30 FOUNDATION MATERIAL<br>CONCRETE                       |
|   |  | 19 ARCHITECT OR ENGINEER                                      | 31 WALL CONSTRUCTION<br>FRAME                            |
|   |  | 20 CONTRACTOR OR BUILDER                                      | 32 ROOF TYPE & MATERIAL<br>SIDE GABLESX<br>SLATE         |
|   |  | 21 ORIGINAL USE, IF APPARENT<br>SINGLE FAMILY                 | 33 NO. OF BAYS<br>FRONT 5 SIDE 5                         |
|   |  | 22 PRESENT USE<br>SINGLE FAMILY                               | 34 WALL TREATMENT<br>STUCCO                              |
|   |  | 23 OWNERSHIP PUBLIC<br>PRIVATE                                | 35 PLAN SHAPE<br>IRREGULAR                               |
| 9 COORDINATES<br>LOT<br>LANG  |  | 24 OWNER'S NAME & ADDRESS (IF KNOWN)<br>LARRY & CLAUDIA ENNIS | 36 CHANGES ADDITION<br>(EXPLAIN ALTERED<br>IN #42) MOVED |
| 10 SITE STRUCTURE<br>BUILDING X OBJECT  |  | 25 OPEN TO PUBLIC (YES/NO)                                    | 37 CONDITION<br>INTERIOR<br>EXTERIOR GOOD                |
| 11 CN NAT'L REG? (YES/NO) Q   |  | 26 LOCAL CONTACT PERSON OR ORGANIZATION                       | 38 PRESERVATION UNDERWAY? (Y/N) N                        |
| 12 IS IT ELIGIBLE? (YES/NO)   |  | 27 OTHER SURVEYS IN WHICH INCLUDED                            | 39 ENDANGERED (YES/NO) N<br>BY WHAT ?                    |
| 13 PART OF HIST DIST (YES/NO) N   |  |   | 40 VISIBLE FROM PUBLIC ROAD ?<br>(YES/NO) Y              |
| 14 DIST PCTENT (YES/NO) Y   |  |   | 41 DISTANCE FROM AND FRONTAGE ON ROAD                    |
| 15 NAME OF ESTABLISHED DISTRICT   |  |   | P H O T O  |
| 42 FURTHER DESCRIPTION OF IMPORTANT FEATURES<br>SEE C C N T I N U A T I O N S H E E T   |  |   | 46 PREPARED BY<br>LINDA STOCKMANN                        |
| 43 HISTORY AND SIGNIFICANCE<br>SEE C C N T I N U A T I O N S H E E T                    |  |   | 47 ORGANIZATION<br>KIRK. LANDM. COMM.                    |
| 44 DESCRIPTION OF ENVIRONMENT AND OUTBUILDINGS<br>SEE C C N T I N U A T I O N S H E E T |  |   | 48 DATE  |
| 45 SOURCES OF INFORMATION<br>SEE C C N T I N U A T I O N S H E E T                      |  |   | 49 REVISION DATE(S)                                      |

Office of Historic Preservation  
P.O. Box 176  
Jefferson City, MO 65102  
CERTIFIED LOCAL GOVERNMENT PROGRAM  
HISTORIC INVENTORY - Phase 2

Kirkwood, Missouri

Continuation Sheet

42.

549 N. Taylor

This is a large home. It demonstrates fine Craftsman styling. The building has widely overhanging eaves with exposed rafters and decorative bargeboards. It features a large, gabled facade dormer with flaired walls. It features several porches. There is a long, screened-in porch on the facade. Behind that and attached to that is a sunroom with a second-story porch above it. There is also a second-story sleeping porch which projects from the rear. The various porches make the roofline interesting on the building. The facade also features a bay window on its north end. This window contains single-leaf wood casement windows with leaded glass. Each leaf contains several small squares of glass. In addition, the facade features a projecting bay with a gabled roof which intersects with the main house roof. The primary entrance is central. It contains a single-leaf wood door with a large pane of glass. It is topped by a beveled glass transom and flanked by sidelights. To the south of the door are two double-leaf wood, French-style doors with multi-lights. Above the entrance is a band of single-leaf wood casement windows containing leaded glass. The majority of the home's windows are double-hung wood sash with multi-lights in both sash. They have plain wood surrounds and wide wood lugsills. Many of the windows are flanked by working wood shutters. The windows in the gable of the projecting facade bay are single-leaf casement windows contained within an elliptical arch opening. The center window has six lights; the side windows each contain two lights. The primary entrance is offset by a squat gable and by the modified elliptical arch opening of the entry to the porch at that location. The porch is accessed by a concrete stoop and stairs, with wrought iron railing. There is a covered drive-through entry on the north elevation, which features a gabled roof and wide, stuccoed posts.

Office of Historic Preservation  
P.O. Box 176  
Jefferson City, MO 65102  
Certified Local Government Program  
Historic Inventory - Phase 2

Kirkwood, Missouri

Continuation Sheet 549 N. Taylor

43. History and Significance

Date per owner of 507 N. Taylor

44. Description of Environment and Outbuildings

This is a wide/large lot with several large and or old trees. There is a circular driveway that passes the entrance veranda and leads to a detached three (3) car frame garage that has been stuccoed over. There is also a built-in swimming pool in the backyard.





OFFICE OF HISTORIC PRESERVATION, P.O. BOX 176, JEFFERSON CITY, MISSOURI 65101  
HISTORIC INVENTORY

SLASH-000

|   |   |   |
|---|---|---|
| NC 0083 LOCAL #<br>COUNTY<br>ST. LOUIS COUNTY<br>LOCATION OF NEGATIVES<br>LINDA STOCKMANN | 4 PRESENT NAME(S)<br><br>5 OTHER NAME(S)                    |   |
| SPECIFIC LOCATION<br>562 N. TAYLOR  | 16 THEMATIC CATEGORY<br><br>17 DATE(S) OR PERIOD<br>CA 1950 | 28 NO OF STORIES 02.0<br>29 BASEMENT (Y/N) N<br>FULL (Y/N)      |
| CITY OR TOWN<br>KIRKWOOD, MO  | 18 STYLE OR DESIGN ECLECTIC<br>COLONIAL REVIVAL             | 30 FOUNDATION MATERIAL<br>CONCRETE                              |
| SITE PLAN WITH NORTH ARROW<br>SEE MAP   | 19 ARCHITECT OR ENGINEER<br><br>20 CONTRACTOR OR BUILDER    | 31 WALL CONSTRUCTION<br>FRAME                                   |
|   | 21 ORIGINAL USE, IF APPARENT<br>SINGLE FAMILY               | 32 ROOF TYPE & MATERIAL<br>MEDIUM SIDE GABLE<br>ASPHALT SHINGLE |
|   | 22 PRESENT USE<br>SINGLE FAMILY                             | 33 NO. OF BAYS<br>FRONT 6 SIDE 2                                |
|   |   | 34 WALL TREATMENT<br>BRICK VENEER                               |
|   |   | 35 PLAN SHAPE<br>IRREGULAR                                      |
|   | 23 OWNERSHIP PUBLIC<br>PRIVATE X                            | 36 CHANGES ADDITION<br>(EXPLAIN ALTERED<br>IN #42) MOVED        |
| COORDINATES<br>LOT<br>LANG  | 24 OWNER'S NAME & ADDRESS (IF KNOWN)                        | 37 CONDITION<br>INTERIOR<br>EXTERIOR EXCELLENT                  |
| 0 SITE BUILDING X STRUCTURE OBJECT  | 25 OPEN TO PUBLIC (YES/NO) N                                | 38 PRESERVATION UNDERWAY? (Y/N) N                               |
| 1 ON NAT'L REG? (YES/NO)  | 26 LOCAL CONTACT PERSON OR ORGANIZATION                     | 39 ENDANGERED (YES/NO) N<br>BY WHAT ?                           |
| 12 IS IT ELIGIBLE? (YES/NO)   | 27 OTHER SURVEYS IN WHICH INCLUDED                          | 40 VISIBLE FROM PUBLIC ROAD ?<br>(YES/NO) Y                     |
| 3 PART OF HIST DIST (YES/NO) N  |   | 41 DISTANCE FROM AND FRONTAGE ON ROAD                           |
| 14 DIST PCTENT (YES/NO) Y   |   |   |
| 5 NAME OF ESTABLISHED DISTRICT  |   |   |
| 2 FURTHER DESCRIPTION OF IMPORTANT FEATURES<br>SEE CONTINUATION SHEET                     |   | P H O T O   |
| 3 HISTORY AND SIGNIFICANCE<br>SEE CONTINUATION SHEET                                      |   | 46 PREPARED BY<br>LINDA STOCKMANN                               |
| 4 DESCRIPTION OF ENVIRONMENT AND OUTBUILDINGS<br>SEE CONTINUATION SHEET                   |   | 47 ORGANIZATION<br>KIRK. LANDM. COMM.                           |
| 5 SOURCES OF INFORMATION<br>SEE CONTINUATION SHEET  |   | 48 DATE 1/87 49 REVISION DATE(S)                                |

Office of Historic Preservation  
P.O. Box 176  
Jefferson City, MO 65102  
CERTIFIED LOCAL GOVERNMENT PROGRAM  
HISTORIC INVENTORY - Phase 2

Kirkwood, Missouri

Continuation Sheet

42.

562 N. Taylor

This is a large home which is accessed by a private drive off Taylor. It is primarily read as a two story rectangular block with a one story projecting wing on the northeast elevation. Its Colonial Revival elements include: its intermediately pitched side-gable roof with its close eaves and rake; its accentuated facade entrance; its multi-paned glazing in both sash; its decorative wood shutters and dentils. The facade entry contains double-leaf wood panel doors. It is flanked by wood fluted pilasters and topped by a wood entablature. A band of six lights is in place beneath the entablature at the top of the doors. The facade windows are double-hung wood sash. On the first level of the main building they are nine over nine light configuration. On the second level and on the one story side wing they are six over six. All windows are flanked by decorative wood shutters. There is a one story room which projects at the rear of this building. The home also features a brick patio at the rear.

Office of Historic Preservation  
P.O. Box 176  
Jefferson City, MO 65102  
Certified Local Government Program  
Historic Inventory - Phase 2

Kirkwood, Missouri

Continuation Sheet 562 N. Taylor

43. History and Significance

44. Description of Environment and Outbuildings

This is a large lot with several old trees.



OFFICE OF HISTORIC PRESERVATION, P.O. BOX 176, JEFFERSON CITY, MISSOURI 65101  
HISTORIC INVENTORY

SLASOIT-2

|   |  |   |   |
|---|--|---|---|
| NO 0084 LCCAL #<br>COUNTY<br>ST. LOUIS COUNTY<br>LOCATION OF NEGATIVES<br>LINDA STOCKMANN |  | 4 PRESENT NAME(S)                               |   |
|   |  | 5 OTHER NAME(S)                                 |   |
| SPECIFIC LOCATION<br>600 N. TAYLOR  |  | 16 THEMATIC CATEGORY                            | 28 NO OF STORIES 02.0   |
| CITY OR TOWN<br>K I R K W C O D, M O  |  | 17 DATE(S) OR PERIOD<br>CA 1950                 | 29 BASEMENT (Y/N) Y<br>FULL (Y/N)                               |
| SITE PLAN WITH NORTH ARROW<br>S E E M A P   |  | 18 STYLE OR DESIGN ECLECTIC<br>COLONIAL REVIVAL | 30 FOUNDATION MATERIAL<br>CONCRETE                              |
|   |  | 19 ARCHITECT OR ENGINEER                        | 31 WALL CONSTRUCTION<br>FRAME                                   |
|   |  | 20 CONTRACTOR OR BUILDER                        | 32 ROOF TYPE & MATERIAL<br>MEDIUM SIDE GABLE<br>ASPHALT SHINGLE |
|   |  | 21 ORIGINAL USE, IF APPARENT<br>SINGLE FAMILY   | 33 NO. OF BAYS<br>FRONT 5 SIDE 2                                |
|   |  | 22 PRESENT USE<br>SINGLE FAMILY                 | 34 WALL TREATMENT<br>BRICK VENEER & WOOD SIDING                 |
|   |  | 23 OWNERSHIP<br>PUBLIC<br>PRIVATE X             | 35 PLAN SHAPE<br>IRREGULAR                                      |
| COORDINATES<br>LOT<br>LANG  |  | 24 OWNER'S NAME & ADDRESS (IF KNOWN)            | 36 CHANGES ADDITION<br>(EXPLAIN ALTERED<br>IN #42) MOVED        |
| 0 SITE STRUCTURE<br>BUILDING X OBJECT   |  | 25 OPEN TO PUBLIC (YES/NO) N                    | 37 CONDITION<br>INTERIOR<br>EXTERIOR EXCELLENT                  |
| 1 ON NAT'L REG? 12 IS IT ELISIBLE?<br>(YES/NO) (YES/NO)                                   |  | 26 LOCAL CONTACT PERSON OR ORGANIZATION         | 38 PRESERVATION UNDERWAY? (Y/N) N                               |
| 3 PART OF HIST DIST 14 DIST POTENT<br>(YES/NO) N (YES/NO) Y                               |  | 27 OTHER SURVEYS IN WHICH INCLUDED              | 39 ENDANGERED (YES/NO) N<br>BY WHAT ?                           |
| 5 NAME OF ESTABLISHED DISTRICT  |  |   | 40 VISIBLE FROM PUBLIC ROAD ?<br>(YES/NO) Y                     |
| 2 FURTHER DESCRIPTION OF IMPORTANT FEATURES<br>SEE CONTINUATION SHEET                     |  |   | 41 DISTANCE FROM AND FRONTAGE ON ROAD                           |
| 3 HISTORY AND SIGNIFICANCE<br>SEE CONTINUATION SHEET                                      |  |   | P H O T O   |
| 4 DESCRIPTION OF ENVIRONMENT AND OUTBUILDINGS<br>SEE CONTINUATION SHEET                   |  |   | 46 PREPARED BY<br>LINDA STOCKMANN                               |
| 5 SOURCES OF INFORMATION<br>SEE CONTINUATION SHEET  |  |   | 47 ORGANIZATION<br>KIRK. LANDM. COMM.                           |
|   |  | 48 DATE<br>1/87                                 | 49 REVISION DATE(S)   |

Office of Historic Preservation  
P.O. Box 176  
Jefferson City, MO 65102  
CERTIFIED LOCAL GOVERNMENT PROGRAM  
HISTORIC INVENTORY - Phase 2

Kirkwood, Missouri

Continuation Sheet

42.

600 N. Taylor

This is a moderately large home with a considerable set-back from the street. It is primarily read as a two story rectangular block with a one story side wing on its south elevation. Its Colonial Revival elements include: its intermediately pitched side-gable roof; its close eaves and rake; its second story overhang; its accentuated facade entrance; its multi-paned glazing in both sash; and its decorative wood shutters. The facade entrance is off-center toward the north and contains a single-leaf wood panel door with a leaded-glass window in the upper portion. It is covered by an aluminum storm door, flanked by double fluted wood pilasters and topped by a wood entablature. The facade windows are double-hung wood sash. All except the triple window unit to the north of the entry are flanked by decorative wood shutters. The first level is distinguished from the second level by different wall claddings. The first level is clad with brick. The second level is clad with wide horizontal wood siding. In addition there is a wrought iron balustrade at the second level which mimics a balcony. The one story side wing on the south elevation is a garage and enclosed breezeway room. The garage is accessed on the south end of that wing.

Office of Historic Preservation  
P.O. Box 176  
Jefferson City, MO 65102  
Certified Local Government Program  
Historic Inventory - Phase 2

Kirkwood, Missouri

Continuation Sheet 600 N. Taylor

43. History and Significance

44. Description of Environment and Outbuildings

This is a large lot with several large trees. Privacy is provided by trees which surround the back half of the lot.





OFFICE OF HISTORIC PRESERVATION, P.O. BOX 176, JEFFERSON CITY, MISSOURI 65101  
HISTORIC INVENTORY

2012 2012

|  |  |   |  |
|--|--|---|--|
| 1 NO 0380 LOCAL #                              |  | 4 PRESENT NAME(S)                       |  |
| 2 COUNTY                                       |  |   |  |
| ST. LOUIS COUNTY                               |  |   |  |
| 3. LOCATION OF NEGATIVES                       |  | 5 OTHER NAME(S)                         |  |
| LINDA STOCKMANN                                |  |   |  |
| 6 SPECIFIC LOCATION                            |  | 16 THEMATIC CATEGORY                    |  |
| 110 N. VAN BUREN                               |  |   |  |
| 7 CITY OR TOWN                                 |  | 17 DATE(S) OR PERIOD                    |  |
| K I R K W C O D, M O                           |  | CA 1930                                 |  |
| 8 SITE PLAN WITH NORTH ARROW                   |  | 18 STYLE OR DESIGN                      |  |
| S E E M A P                                    |  | MODERN RANCH                            |  |
|  |  | 19 ARCHITECT OR ENGINEER                |  |
|  |  | 20 CONTRACTOR OR BUILDER                |  |
|  |  | 21 ORIGINAL USE, IF APPARENT            |  |
|  |  | SINGLE FAMILY                           |  |
|  |  | 22 PRESENT USE                          |  |
|  |  | SINGLE FAMILY                           |  |
| 9 COORDINATES                                  |  | 23 OWNERSHIP                            |  |
| LOT  |  | PUBLIC                                  |  |
| LANG   |  | PRIVATE X                               |  |
|  |  | 24 OWNER'S NAME & ADDRESS (IF KNOWN)    |  |
|  |  |   |  |
| 10 SITE STRUCTURE                              |  | 25 OPEN TO PUBLIC (YES/NO)              |  |
| BUILDING X OBJECT                              |  | N                                       |  |
| 11 ON NAT'L REG? (YES/NO)                      |  | 26 LOCAL CONTACT PERSON OR ORGANIZATION |  |
| 12 IS IT ELIBIBLE? (YES/NO)                    |  |   |  |
| 13 PART OF HIST DIST (YES/NO)                  |  | 27 OTHER SURVEYS IN WHICH INCLUDED      |  |
| N  |  |   |  |
| 14 DIST PCTENT (YES/NO)                        |  |   |  |
| Y  |  |   |  |
| 15 NAME OF ESTABLISHED DISTRICT                |  | 28 NO OF STORIES                        |  |
|  |  | 01.0                                    |  |
| 42 FURTHER DESCRIPTION OF IMPORTANT FEATURES   |  | 29 BASEMENT (Y/N)                       |  |
| SEE C O N T I N U A T I O N S H E E T          |  | Y                                       |  |
| 43 HISTORY AND SIGNIFICANCE                    |  | 30 FOUNDATION MATERIAL                  |  |
| SEE C O N T I N U A T I O N S H E E T          |  | CONCRETE                                |  |
| 44 DESCRIPTION OF ENVIRONMENT AND OUTBUILDINGS |  | 31 WALL CONSTRUCTION                    |  |
| SEE C O N T I N U A T I O N S H E E T          |  | FRAME                                   |  |
| 45 SOURCES OF INFORMATION                      |  | 32 ROOF TYPE & MATERIAL                 |  |
| SEE C O N T I N U A T I O N S H E E T          |  | SIDE GABLE                              |  |
|  |  | ASPHALT SHINGLE                         |  |
|  |  | 33 NO. OF BAYS                          |  |
|  |  | FRONT 4 SIDE 2                          |  |
|  |  | 34 WALL TREATMENT                       |  |
|  |  | WOOD HORIZONTAL LAP SIDING              |  |
|  |  | 35 PLAN SHAPE                           |  |
|  |  | RECTANGLE                               |  |
|  |  | 36 CHANGES (EXPLAIN IN #42)             |  |
|  |  | ADDITION ALTERED MOVED                  |  |
|  |  | 37 CONDITION                            |  |
|  |  | INTERIOR                                |  |
|  |  | EXTERIOR GOOD                           |  |
|  |  | 38 PRESERVATION UNDERWAY? (Y/N)         |  |
|  |  | N                                       |  |
|  |  | 39 ENDANGERED (YES/NO)                  |  |
|  |  | N                                       |  |
|  |  | 40 VISIBLE FROM PUBLIC ROAD ?           |  |
|  |  | (YES/NO) Y                              |  |
|  |  | 41 DISTANCE FROM AND FRONTAGE ON ROAD   |  |
|  |  |   |  |
|  |  | P H O T O                               |  |
|  |  | 46 PREPARED BY                          |  |
|  |  | LINDA STOCKMANN                         |  |
|  |  | 47 ORGANIZATION                         |  |
|  |  | KIRK. LANDM. COMM.                      |  |
|  |  | 48 DATE                                 |  |
|  |  | 49 REVISION DATE(S)                     |  |

Office of Historic Preservation  
P.O. Box 176  
Jefferson City, MO 65102  
CERTIFIED LOCAL GOVERNMENT PROGRAM  
HISTORIC INVENTORY - Phase 2

Kirkwood, Missouri

Continuation Sheet

42.

110 N. Van Buren

This building features a low-pitched, side-gable roof with moderately overhanging eaves. The primary entrance contains a single-leaf, flush wood door. It is flanked by vertical, natural-wood panels and covered by a wood storm door. There is a triple window unit to the south of the entry. Its central window is fixed. Its side windows are double-hung wood sash with two horizontal lights over two horizontal lights. The remainder of the windows are double-hung wood sash with two horizontal lights over two horizontal lights. All of the windows have wood surrounds and lugsills. This home matches 116 N. Van Buren and 343 W. Argonne in style and design. It also is similar to homes in City Block No. 8.

Office of Historic Preservation  
P.O. Box 176  
Jefferson City, MO 65102  
Certified Local Government Program  
Historic Inventory - Phase 2

Kirkwood, Missouri

Continuation Sheet 110 N. Van Buren

43. History and Significance

44. Description of Environment and Outbuildings

This is a small lot with a number of large and/or old trees.



OFFICE OF HISTORIC PRESERVATION, P.O. BOX 176, JEFFERSON CITY, MISSOURI 65101  
HISTORIC INVENTORY

SUP5017-215

|  |  |   |  |
|--|--|---|--|
| 1 NO 0379 LOCAL #                              |  | 4 PRESENT NAME(S)                       |  |
| 2 COUNTY                                       |  |   |  |
| ST. LOUIS COUNTY                               |  |   |  |
| 3. LOCATION OF NEGATIVES                       |  | 5 OTHER NAME(S)                         |  |
| LINDA STOCKMANN                                |  |   |  |
| 6 SPECIFIC LOCATION                            |  | 16 THEMATIC CATEGORY                    |  |
| 116 N. VAN BUREN                               |  |   |  |
| 7 CITY OR TOWN                                 |  | 17 DATE(S) OR PERIOD                    |  |
| K I R K W O O D, M O                           |  | CA 1950                                 |  |
| 8 SITE PLAN WITH NORTH ARROW                   |  | 18 STYLE OR DESIGN                      |  |
| S E E M A P                                    |  | MODERN RANCH                            |  |
|  |  | 19 ARCHITECT OR ENGINEER                |  |
|  |  | 20 CONTRACTOR OR BUILDER                |  |
|  |  | 21 ORIGINAL USE, IF APPARENT            |  |
|  |  | SINGLE FAMILY                           |  |
|  |  | 22 PRESENT USE                          |  |
|  |  | SINGLE FAMILY                           |  |
| 9 COORDINATES                                  |  | 23 OWNERSHIP                            |  |
| LOT  |  | PUBLIC                                  |  |
| LANG   |  | PRIVATE X                               |  |
|  |  | 24 OWNER'S NAME & ADDRESS (IF KNOWN)    |  |
|  |  |   |  |
| 10 SITE STRUCTURE                              |  | 25 OPEN TO PUBLIC (YES/NO) N            |  |
| BUILDING X OBJECT                              |  |   |  |
| 11 ON NAT'L REG? (YES/NO)                      |  | 26 LOCAL CONTACT PERSON OR ORGANIZATION |  |
| 12 IS IT ELIGIBLE? (YES/NO)                    |  |   |  |
| 13 PART OF HIST DIST (YES/NO) N                |  | 27 OTHER SURVEYS IN WHICH INCLUDED      |  |
| 14 DIST PCTENT (YES/NO) Y                      |  |   |  |
| 15 NAME OF ESTABLISHED DISTRICT                |  |   |  |
| 42 FURTHER DESCRIPTION OF IMPORTANT FEATURES   |  | 28 NO OF STORIES 01.0                   |  |
| SEE CONTINUATION SHEET                         |  | 29 BASEMENT (Y/N) Y                     |  |
| 43 HISTORY AND SIGNIFICANCE                    |  | FULL (Y/N)                              |  |
| SEE CONTINUATION SHEET                         |  | 30 FOUNDATION MATERIAL                  |  |
| 44 DESCRIPTION OF ENVIRONMENT AND OUTBUILDINGS |  | CONCRETE                                |  |
| SEE CONTINUATION SHEET                         |  | 31 WALL CONSTRUCTION                    |  |
| 45 SOURCES OF INFORMATION                      |  | FRAME                                   |  |
| SEE CONTINUATION SHEET                         |  | 32 ROOF TYPE & MATERIAL                 |  |
|  |  | SIDE GABLE                              |  |
|  |  | ASPHALT SHINGLE                         |  |
|  |  | 33 NO. OF BAYS                          |  |
|  |  | FRONT 4 SIDE 2                          |  |
|  |  | 34 WALL TREATMENT                       |  |
|  |  | WOOD HORIZONTAL LAP SIDING              |  |
|  |  | 35 PLAN SHAPE                           |  |
|  |  | 36 CHANGES ADDITION                     |  |
|  |  | (EXPLAIN ALTERED                        |  |
|  |  | IN #42) MOVED                           |  |
|  |  | 37 CONDITION                            |  |
|  |  | INTERIOR                                |  |
|  |  | EXTERIOR GOOD                           |  |
|  |  | 38 PRESERVATION UNDERWAY? (Y/N) N       |  |
|  |  | 39 ENDANGERED (YES/NO) N                |  |
|  |  | BY WHAT ?                               |  |
|  |  | 40 VISIBLE FROM PUBLIC ROAD ?           |  |
|  |  | (YES/NO) Y                              |  |
|  |  | 41 DISTANCE FROM AND FRONTAGE ON ROAD   |  |
|  |  | P H O T O                               |  |
|  |  | 46 PREPARED BY                          |  |
|  |  | LINDA STOCKMANN                         |  |
|  |  | 47 ORGANIZATION                         |  |
|  |  | KIRK. LANDM. COMM.                      |  |
|  |  | 48 DATE                                 |  |
|  |  | 49 REVISION DATE(S)                     |  |

Office of Historic Preservation  
P.O. Box 176  
Jefferson City, MO 65102  
CERTIFIED LOCAL GOVERNMENT PROGRAM  
HISTORIC INVENTORY - Phase 2

Kirkwood, Missouri

Continuation Sheet

42.

116 N. Van Buren

This building features a side-gable roof with moderately overhanging eaves. The primary entrance contains a single-leaf, flush wood door with three rectangular lights diagonally placed in the upper one-fourth of the door. It is covered by an aluminum storm door and flanked by decorative wood shutters. Access to this entry is by a stained cedar deck. There is a triple window unit to the south of the primary entrance. Its central window is fixed. Its side windows are double-hung wood sash windows with two horizontal lights over two horizontal lights. The remainder of the windows are double-hung wood sash featuring two horizontal lights over two horizontal lights, plain wood surrounds and wood lugsills. This home matches the home to its south, 110 N. Van Buren in style and design. It also matches several of the homes in City Block No. 8 in its style and design.

Office of Historic Preservation  
P.O. Box 176  
Jefferson City, MO 65102  
Certified Local Government Program  
Historic Inventory - Phase 2

Kirkwood, Missouri

Continuation Sheet 116 N. Van Buren

43. History and Significance

44. Description of Environment and Outbuildings

This is a small lot with a couple of large and/or old trees.





OFFICE OF HISTORIC PRESERVATION, P.O. BOX 176, JEFFERSON CITY, MISSOURI 65101  
HISTORIC INVENTORY

2000-1-20

|   |  |  |  |
|---|--|--|--|
| NO 0215 LOCAL #<br>COUNTY<br>ST. LOUIS COUNTY<br>LOCATION OF NEGATIVES<br>LINDA STOCKMANN |  | 4 PRESENT NAME(S)<br><br>5 OTHER NAME(S)         |  |
| SPECIFIC LOCATION<br>303 N. VAN BUREN   |  | 16 THEMATIC CATEGORY                             | 28 NO OF STORIES 01.0                                      |
| CITY OR TOWN<br>K I R K W C O D, M O  |  | 17 DATE(S) OR PERIOD<br>CA 1940                  | 29 BASEMENT (Y/N) Y<br>FULL (Y/N)                          |
| SITE PLAN WITH NORTH ARROW<br>S E E M A P   |  | 18 STYLE OR DESIGN MODERN<br>MINIMAL TRADITIONAL | 30 FOUNDATION MATERIAL<br>CONCRETE                         |
|   |  | 19 ARCHITECT OR ENGINEER                         | 31 WALL CONSTRUCTION MASONRY                               |
|   |  | 20 CONTRACTOR OR BUILDER                         | 32 ROOF TYPE & MATERIAL<br>SIDE GABLE<br>ASPHALT SHINGLE   |
|   |  | 21 ORIGINAL USE, IF APPARENT<br>SINGLE FAMILY    | 33 NO. OF SAYS<br>FRONT 5 SIDE 3                           |
|   |  | 22 PRESENT USE<br>SINGLE FAMILY                  | 34 WALL TREATMENT<br>MULTI COLOR BRICK                     |
|   |  | 23 OWNERSHIP PUBLIC<br>PRIVATE X                 | 35 PLAN SHAPE<br>IRREGULAR                                 |
| COORDINATES<br>LOT<br>LANG  |  | 24 OWNER'S NAME & ADDRESS (IF KNOWN)             | 36 CHANGES ADDITION X<br>(EXPLAIN ALTERED<br>IN #42) MOVED |
| 0 SITE STRUCTURE<br>BUILDING X OBJECT   |  | 25 OPEN TO PUBLIC (YES/NO) N                     | 37 CONDITION<br>INTERIOR<br>EXTERIOR EXCELLENT             |
| 1 ON NAT'L REG? (YES/NO)  |  | 26 LOCAL CONTACT PERSON OR ORGANIZATION          | 38 PRESERVATION UNDERWAY? (Y/N) N                          |
| 12 IS IT ELIBIBLE? (YES/NO)   |  | 27 OTHER SURVEYS IN WHICH INCLUDED               | 39 ENDANGERED (YES/NO) N<br>BY WHAT ?                      |
| 3 PART OF HIST DIST (YES/NO) N  |  |  | 40 VISIBLE FROM PUBLIC ROAD ?<br>(YES/NO) Y                |
| 14 DIST PCTENT (YES/NC) Y   |  |  | 41 DISTANCE FROM AND FRONTAGE ON ROAD                      |
| 5 NAME OF ESTABLISHED DISTRICT  |  |  | P H O T O  |
| 2 FURTHER DESCRIPTION OF IMPORTANT FEATURES<br>S E E C O N T I N U A T I O N S H E E T    |  |  | 46 PREPARED BY<br>LINDA STOCKMANN                          |
| 3 HISTORY AND SIGNIFICANCE<br>S E E C O N T I N U A T I O N S H E E T                     |  |  | 47 ORGANIZATION<br>KIRK. LANDM. COMM.                      |
| 4 DESCRIPTION OF ENVIRONMENT AND OUTBUILDINGS<br>S E E C O N T I N U A T I O N S H E E T  |  |  | 48 DATE  |
| 5 SOURCES OF INFORMATION<br>S E E C O N T I N U A T I O N S H E E T                       |  |  | 49 REVISION DATE(S)  |

Office of Historical Preservation  
P.O. Box 176  
Jefferson City, MO 65102  
CERTIFIED LOCAL GOVERNMENT PROGRAM  
HISTORIC INVENTORY - Phase 2

Kirkwood, Missouri

Continuation Sheet

42.

303 N. Van Buren

This building features side gables with close rake and eaves. It also features two secondary front facing gables, one of them is over a garage which is an integral part of the building and the other is over a bay on the east end of the facade. The primary entrance is slightly off center toward the east and it contains a single leaf four panel door (metal clad) with two small lights across the top and is covered by an aluminum screen door. The door features wide decorative wood surrounds. It is accessed by a concrete stoop with a wrought iron railing. There is a small window directly to the east of the primary entrance which contains a double hung wood sash window which is topped by a transom. This in turn is flanked by glass blocks. The remainder of the windows are double hung wood sash with one over one light configurations. They have plain wood surrounds. The windows on the brick portions of the building have brick soldier-course sills and the window on the gabled bay on the east end of the facade has a wood lug sill. This bay is distinguished by board and batten siding. There is a newer sun room addition at the northwest corner at the rear of this building.

Office of Historic Preservation  
P.O. Box 176  
Jefferson City, MO 65102  
Certified Local Government Program  
Historic Inventory - Phase 2

Kirkwood, Missouri

Continuation Sheet

43. History and Significance

44. Description of Environment and Outbuildings  
This is a moderately large corner lot with several trees.



OFFICE OF HISTORIC PRESERVATION, P.O. BOX 176, JEFFERSON CITY, MISSOURI 65101  
HISTORIC INVENTORY

SLACOM-201

|  |  |   |  |
|--|--|---|--|
| 1 NO 0412 LOCAL #                              |  | 4 PRESENT NAME(S)                       |  |
| 2 COUNTY                                       |  |   |  |
| ST. LOUIS COUNTY                               |  |   |  |
| 3. LOCATION OF NEGATIVES                       |  | 5 OTHER NAME(S)                         |  |
| LINDA STOCKMANN                                |  |   |  |
| 6 SPECIFIC LOCATION                            |  | 16 THEMATIC CATEGORY                    |  |
| 304 N. VAN BUREN                               |  |   |  |
| 7 CITY OR TCWN                                 |  | 17 DATE(S) OR PERIOD                    |  |
| K I R K W C O D, M O                           |  | CA 1955                                 |  |
| 8 SITE PLAN WITH NORTH ARROW                   |  | 18 STYLE OR DESIGN                      |  |
| S E E M A P                                    |  | MODERN<br>MINIMAL TRADITIONAL           |  |
|  |  | 19 ARCHITECT OR ENGINEER                |  |
|  |  | 20 CONTRACTOR OR BUILDER                |  |
|  |  | 21 ORIGINAL USE, IF APPARENT            |  |
|  |  | SINGLE FAMILY                           |  |
|  |  | 22 PRESENT USE                          |  |
|  |  | SINGLE FAMILY                           |  |
| 9 COORDINATES                                  |  | 23 OWNERSHIP                            |  |
| LOT  |  | PUBLIC                                  |  |
| LANG   |  | PRIVATE X                               |  |
|  |  | 24 OWNER'S NAME & ADDRESS (IF KNOWN)    |  |
|  |  |   |  |
| 10 SITE STRUCTURE                              |  | 25 OPEN TO PUBLIC (YES/NO) N            |  |
| BUILDING X OBJECT                              |  |   |  |
| 11 ON NAT'L REG? 12 IS IT ELIBIBLE?            |  | 26 LOCAL CONTACT PERSON OR ORGANIZATION |  |
| (YES/NO) (YES/NC)                              |  |   |  |
| 13 PART OF HIST DIST 14 DIST PCTENT            |  | 27 OTHER SURVEYS IN WHICH INCLUDED      |  |
| (YES/NO) N (YES/NC) Y                          |  |   |  |
| 15 NAME OF ESTABLISHED DISTRICT                |  | 28 NO OF STORIES 01.0                   |  |
|  |  | 29 BASEMENT (Y/N) Y                     |  |
|  |  | FULL (Y/N)                              |  |
|  |  | 30 FOUNDATION MATERIAL                  |  |
|  |  | CONCRETE                                |  |
|  |  | 31 WALL CONSTRUCTION                    |  |
|  |  | FRAME                                   |  |
|  |  | 32 ROOF TYPE & MATERIAL                 |  |
|  |  | SIDE GABLE                              |  |
|  |  | ASPHALT SHINGLE                         |  |
|  |  | 33 NO. OF BAYS                          |  |
|  |  | FRONT 3 SIDE 2                          |  |
|  |  | 34 WALL TREATMENT                       |  |
|  |  | VINYL HORIZONTAL LAP SIDING             |  |
|  |  | 35 PLAN SHAPE                           |  |
|  |  | RECTANGLE                               |  |
|  |  | 36 CHANGES ADDITION                     |  |
|  |  | (EXPLAIN ALTERED                        |  |
|  |  | IN #42) MOVED                           |  |
|  |  | 37 CONDITION                            |  |
|  |  | INTERIOR                                |  |
|  |  | EXTERIOR EXCELLENT                      |  |
|  |  | 38 PRESERVATION UNDERWAY? (Y/N) N       |  |
|  |  | 39 ENDANGERED (YES/NO) N                |  |
|  |  | BY WHAT ?                               |  |
|  |  | 40 VISIBLE FROM PUBLIC ROAD ?           |  |
|  |  | (YES/NO) Y                              |  |
|  |  | 41 DISTANCE FROM AND FRONTAGE ON ROAD   |  |
|  |  |   |  |
| 42 FURTHER DESCRIPTION OF IMPORTANT FEATURES   |  | P H O T O                               |  |
| SEE CONTINUATION SHEET                         |  |   |  |
| 43 HISTORY AND SIGNIFICANCE                    |  | 46 PREPARED BY                          |  |
| SEE CONTINUATION SHEET                         |  | LINDA STOCKMANN                         |  |
| 44 DESCRIPTION OF ENVIRONMENT AND OUTBUILDINGS |  | 47 ORGANIZATION                         |  |
| SEE CONTINUATION SHEET                         |  | KIRK. LANDM. COMM.                      |  |
| 45 SOURCES OF INFORMATION                      |  | 48 DATE                                 |  |
| SEE CONTINUATION SHEET                         |  | 49 REVISION DATE(S)                     |  |

Office of Historic Preservation  
P.O. Box 176  
Jefferson City, MO 65102  
CERTIFIED LOCAL GOVERNMENT PROGRAM  
HISTORIC INVENTORY - Phase 2

Kirkwood, Missouri

Continuation Sheet

42.

304 N. Van Buren

This building features a side-gabled roof with close rake and eaves. Its primary entrance is central and contains a single-leaf, wood-paneled door with two square lights across the top which have been divided into four triangular pieces. The door is covered by an aluminum storm door and is flanked by smooth panels. There is an aluminum awning in place over the door. This entry is accessed by a concrete stoop and stairs with wrought iron railings. The tripartite window to the south of the primary entry has a fixed window in its center and double-hung wood sash windows flank this. These windows feature two horizontal lights over two horizontal lights. The remainder of the windows are double-hung wood sash with one over one light configuration. The windows on the facade feature decorative shutters. This house is similar in design and plan to 308 N. Van Buren and 337 W. Adams.

Office of Historic Preservation  
P.O. Box 176  
Jefferson City, MO 65102  
Certified Local Government Program  
Historic Inventory - Phase 2

Kirkwood, Missouri

Continuation Sheet 304 N. Van Buren

43. History and Significance

44. Description of Environment and Outbuildings

This is a small corner lot with a few large and/or old trees. There is a detached one (1) car frame garage in the rear of the lot.





SUP-107-207

|  |  |   |  |
|--|--|---|--|
| 1 NO 0413 LOCAL #                              |  | 4 PRESENT NAME(S)                       |  |
| 2 COUNTY                                       |  |   |  |
| ST. LOUIS COUNTY                               |  |   |  |
| 3. LOCATION OF NEGATIVES                       |  | 5 OTHER NAME(S)                         |  |
| LINDA STOCKMANN                                |  |   |  |
| 6 SPECIFIC LOCATION                            |  | 16 THEMATIC CATEGORY                    |  |
| 308 N. VAN BUREN                               |  |   |  |
| 7 CITY OR TOWN                                 |  | 17 DATE(S) OR PERIOD                    |  |
| K I R K W C O D, M O                           |  | CA 1935                                 |  |
| 8 SITE PLAN WITH NORTH ARROW                   |  | 18 STYLE OR DESIGN                      |  |
| S E E M A P                                    |  | MODERN<br>MINIMAL TRADITIONAL           |  |
|  |  | 19 ARCHITECT OR ENGINEER                |  |
|  |  | 20 CONTRACTOR OR BUILDER                |  |
|  |  | 21 ORIGINAL USE, IF APPARENT            |  |
|  |  | SINGLE FAMILY                           |  |
|  |  | 22 PRESENT USE                          |  |
|  |  | SINGLE FAMILY                           |  |
| 9 COORDINATES                                  |  | 23 OWNERSHIP                            |  |
| LOT  |  | PUBLIC                                  |  |
| LANG   |  | PRIVATE X                               |  |
|  |  | 24 OWNER'S NAME & ADDRESS (IF KNOWN)    |  |
|  |  |   |  |
| 10 SITE STRUCTURE                              |  | 25 OPEN TO PUBLIC (YES/NO) N            |  |
| BUILDING X OBJECT                              |  |   |  |
| 11 ON NAT'L REG? 12 IS IT ELIGIBLE?            |  | 26 LOCAL CONTACT PERSON OR ORGANIZATION |  |
| (YES/NO) (YES/NO)                              |  |   |  |
| 13 PART OF HIST DIST 14 DIST PCTENT            |  | 27 OTHER SURVEYS IN WHICH INCLUDED      |  |
| (YES/NO) N (YES/NO) Y                          |  |   |  |
| 15 NAME OF ESTABLISHED DISTRICT                |  |   |  |
| 42 FURTHER DESCRIPTION OF IMPORTANT FEATURES   |  | 28 NO OF STORIES 01.0                   |  |
| SEE CONTINUATION SHEET                         |  | 29 BASEMENT (Y/N) Y                     |  |
| 43 HISTORY AND SIGNIFICANCE                    |  | FULL (Y/N)                              |  |
| SEE CONTINUATION SHEET                         |  | 30 FOUNDATION MATERIAL                  |  |
| 44 DESCRIPTION OF ENVIRONMENT AND OUTBUILDINGS |  | CONCRETE                                |  |
| SEE CONTINUATION SHEET                         |  | 31 WALL CONSTRUCTION                    |  |
| 45 SOURCES OF INFORMATION                      |  | FRAME                                   |  |
| SEE CONTINUATION SHEET                         |  | 32 ROOF TYPE & MATERIAL                 |  |
|  |  | SIDE GABLE                              |  |
|  |  | ASPHALT SHINGLE                         |  |
|  |  | 33 NO. OF BAYS                          |  |
|  |  | FRONT 3 SIDE 2                          |  |
|  |  | 34 WALL TREATMENT                       |  |
|  |  | COMPOSITION SHINGLE                     |  |
|  |  | 35 PLAN SHAPE                           |  |
|  |  | RECTANGLE                               |  |
|  |  | 36 CHANGES ADDITION                     |  |
|  |  | (EXPLAIN ALTERED                        |  |
|  |  | IN #42) MOVED                           |  |
|  |  | 37 CONDITION                            |  |
|  |  | INTERIOR                                |  |
|  |  | EXTERIOR EXCELLENT                      |  |
|  |  | 38 PRESERVATION UNDERWAY? (Y/N) N       |  |
|  |  | 39 ENDANGERED (YES/NO) N                |  |
|  |  | BY WHAT ?                               |  |
|  |  | 40 VISIBLE FROM PUBLIC ROAD ?           |  |
|  |  | (YES/NO) Y                              |  |
|  |  | 41 DISTANCE FROM AND FRONTAGE ON ROAD   |  |
|  |  | P H O T O                               |  |
|  |  | 46 PREPARED BY                          |  |
|  |  | LINDA STOCKMANN                         |  |
|  |  | 47 ORGANIZATION                         |  |
|  |  | KIRK. LANDM. COMM.                      |  |
|  |  | 48 DATE                                 |  |
|  |  | 49 REVISION DATE(S)                     |  |

Office of Historic Preservation  
P.O. Box 176  
Jefferson City, MO 65102  
CERTIFIED LOCAL GOVERNMENT PROGRAM  
HISTORIC INVENTORY - Phase 2

Kirkwood, Missouri

Continuation Sheet

42.

308 N. Van Buren

This building features a side-gabled roof with close rake and eaves. Its primary entrance is central and contains a single-leaf, wood-paneled door with two square lights across the top that have been divided into four triangular parts. This door is covered by a wood storm door and flanked by molded wood surrounds. The entry is accessed by a concrete stoop and stairs. There is an aluminum awning in place over the entry. There is a tripartite window unit to the south of the primary entry. Its central window is fixed. Although it has been covered by a storm window, it has a one over one light configuration. The side windows of this tripartite unit are double-hung wood sash with two over two light configuration. The remainder of the windows are double-hung wood sash with two over two light configuration. There is an aluminum awning in place over the tripartite window on the facade. This home is similar in style and plan to 304 N. Van Buren and 337 W. Adams.

Office of Historic Preservation  
P.O. Box 176  
Jefferson City, MO 65102  
Certified Local Government Program  
Historic Inventory - Phase 2 -

Kirkwood, Missouri

Continuation Sheet 308 N. Van Buren

43. History and Significance

44. Description of Environment and Outbuildings

This is a small lot. There is a detached two (2) car frame garage in the rear of the lot.'



OFFICE OF HISTORIC PRESERVATION, P.O. BOX 176, JEFFERSON CITY, MISSOURI 65101  
HISTORIC INVENTORY

SLAS017-787

|   |  |   |  |
|---|--|---|--|
| NO 0216 LOCAL #                               |  | 4 PRESENT NAME(S)                       |  |
| COUNTY  |  |   |  |
| ST. LOUIS COUNTY                              |  |   |  |
| LOCATION OF NEGATIVES                         |  | 5 OTHER NAME(S)                         |  |
| LINDA STOCKMANN                               |  |   |  |
| SPECIFIC LOCATION                             |  | 16 THEMATIC CATEGORY                    |  |
| 309 N. VAN BUREN                              |  |   |  |
| CITY OR TOWN                                  |  | 17 DATE(S) OR PERIOD                    |  |
| KIRKWOOD, MO                                  |  | CA 1940                                 |  |
| SITE PLAN WITH NORTH ARROW                    |  | 18 STYLE OR DESIGN                      |  |
| SEE MAP                                       |  | MODERN<br>MINIMAL TRADITIONAL           |  |
|   |  | 19 ARCHITECT OR ENGINEER                |  |
|   |  | 20 CONTRACTOR OR BUILDER                |  |
|   |  | 21 ORIGINAL USE, IF APPARENT            |  |
|   |  | SINGLE FAMILY                           |  |
|   |  | 22 PRESENT USE                          |  |
|   |  | SINGLE FAMILY                           |  |
| COORDINATES                                   |  | 23 OWNERSHIP                            |  |
| LOT   |  | PUBLIC                                  |  |
| LANG  |  | PRIVATE X                               |  |
|   |  | 24 OWNER'S NAME & ADDRESS (IF KNOWN)    |  |
|   |  |   |  |
| 0 SITE STRUCTURE                              |  | 25 OPEN TO PUBLIC (YES/NO) N            |  |
| BUILDING X OBJECT                             |  |   |  |
| 1 ON NAT'L REG? (YES/NO)                      |  | 26 LOCAL CONTACT PERSON OR ORGANIZATION |  |
| 12 IS IT ELIGIBLE? (YES/NO)                   |  |   |  |
| 3 PART OF HIST DIST (YES/NO) N                |  | 27 OTHER SURVEYS IN WHICH INCLUDED      |  |
| 14 DIST PCTENT (YES/NO) Y                     |  |   |  |
| 5 NAME OF ESTABLISHED DISTRICT                |  |   |  |
| 2 FURTHER DESCRIPTION OF IMPORTANT FEATURES   |  | 28 NO OF STORIES 01.0                   |  |
| SEE CONTINUATION SHEET                        |  | 29 BASEMENT (Y/N) Y                     |  |
|   |  | FULL (Y/N)                              |  |
| 3 HISTORY AND SIGNIFICANCE                    |  | 30 FOUNDATION MATERIAL                  |  |
| SEE CONTINUATION SHEET                        |  | CONCRETE                                |  |
| 4 DESCRIPTION OF ENVIRONMENT AND OUTBUILDINGS |  | 31 WALL CONSTRUCTION                    |  |
| SEE CONTINUATION SHEET                        |  | MASONRY                                 |  |
| 5 SOURCES OF INFORMATION                      |  | 32 ROOF TYPE & MATERIAL                 |  |
| SEE CONTINUATION SHEET                        |  | SIDE GABLE                              |  |
|   |  | ASPHALT SHINGLE                         |  |
|   |  | 33 NO. OF BAYS                          |  |
|   |  | FRONT 5 SIDE 3                          |  |
|   |  | 34 WALL TREATMENT                       |  |
|   |  | MULTI COLOR BRICK AND VINYL             |  |
|   |  | HORIZONTAL LAP                          |  |
|   |  | SIDING                                  |  |
|   |  | 35 PLAN SHAPE                           |  |
|   |  | IRREGULAR                               |  |
|   |  | 36 CHANGES (EXPLAIN IN #42)             |  |
|   |  | ADDITION<br>ALTERED<br>MOVED            |  |
|   |  | 37 CONDITION                            |  |
|   |  | INTERIOR<br>EXTERIOR EXCELLENT          |  |
|   |  | 38 PRESERVATION UNDERWAY? (Y/N) N       |  |
|   |  | 39 ENDANGERED (YES/NO) N                |  |
|   |  | BY WHAT ?                               |  |
|   |  | 40 VISIBLE FROM PUBLIC ROAD ?           |  |
|   |  | (YES/NO) Y                              |  |
|   |  | 41 DISTANCE FROM AND FRONTAGE ON ROAD   |  |
|   |  | LINDA STOCKMANN                         |  |
|   |  | P H O T O                               |  |
|   |  | 46 PREPARED BY                          |  |
|   |  | KIRKWOOD LANDM. C                       |  |
|   |  | 47 ORGANIZATION                         |  |
|   |  | KIRK. LANDM. COMM.                      |  |
|   |  | 48 DATE                                 |  |
|   |  | 49 REVISION DATE(S)                     |  |

Office of Historical Preservation  
P.O. Box 176  
Jefferson City, MO 65102  
CERTIFIED LOCAL GOVERNMENT PROGRAM  
HISTORIC INVENTORY - Phase 2

Kirkwood, Missouri

Continuation Sheet

42.

309 N. Van Buren

This building has side gables with close rake and eaves. The facade features an intersecting secondary gable which in turn is intersected by the gable of a slightly projecting bay on the east end of the facade. This bay as well as the front facing facade gable and the side gables are all clad with vinyl horizontal lap siding. The primary entrance is off center toward the east and contains a six panel Colonial-style door. It is covered by an aluminum storm door and has wide decorative wood surrounds. The entry is accessed by a concrete stoop. To the east of this entry is a circular window containing a rectangular two-light ventilation window surrounded by glass block. This window features soldier-course brick surround. The remainder of the facade windows are metal horizontal sliding windows. The window to the west of the primary entrance has a brick soldier-course sill and plain wood surrounds. The window on the gabled facade bay at the east end has plain wood surrounds and a simple wood lug sill. The garage is an integral part of the house and is contained within the main house roof. There is a sun room on the northwest corner of this building which is clad in vinyl horizontal siding and it projects from the building.

Office of Historic Preservation  
P.O. Box 176  
Jefferson City, MO 65102  
Certified Local Government Program  
Historic Inventory - Phase 2

Kirkwood, Missouri

Continuation Sheet

43. History and Significance

44. Description of Environment and Outbuildings

This is a medium sized lot with a number of large and/or old trees in the rear yard. There is a metal storage shed at the rear of the lot.





OFFICE OF HISTORIC PRESERVATION, P.O. BOX 176, JEFFERSON CITY, MISSOURI 65101  
HISTORIC INVENTORY

SLASH-207

|   |  |  |  |
|---|--|--|--|
| 1 NO 0217 LCCAL #<br>COUNTY<br>ST. LOUIS COUNTY<br>2 LOCATION OF NEGATIVES<br>LINDA STOCKMANN |  | 4 PRESENT NAME(S)<br><br>5 OTHER NAME(S)         |  |
| 3 SPECIFIC LOCATION<br>315 N. VAN BUREN   |  | 16 THEMATIC CATEGORY                             |  |
| 7 CITY OR TOWN<br>KIRKWOOD, MO  |  | 17 DATE(S) OR PERIOD<br>CA 1940                  |  |
| 8 SITE PLAN WITH NORTH ARROW<br>SEE MAP   |  | 18 STYLE OR DESIGN MODERN<br>MINIMAL TRADITIONAL |  |
|   |  | 19 ARCHITECT OR ENGINEER                         |  |
|   |  | 20 CONTRACTOR OR BUILDER                         |  |
|   |  | 21 ORIGINAL USE, IF APPARENT<br>SINGLE FAMILY    |  |
|   |  | 22 PRESENT USE<br>SINGLE FAMILY                  |  |
| 9 COORDINATES<br>LOT<br>LANG  |  | 23 OWNERSHIP PUBLIC<br>PRIVATE X                 |  |
|   |  | 24 OWNER'S NAME & ADDRESS (IF KNOWN)             |  |
| 10 SITE BUILDING X STRUCTURE OBJECT   |  | 25 OPEN TO PUBLIC (YES/NO) N                     |  |
| 11 ON NAT'L REG? (YES/NO)   |  | 26 LOCAL CONTACT PERSON OR ORGANIZATION          |  |
| 12 IS IT ELIGIBLE? (YES/NO)   |  | 27 OTHER SURVEYS IN WHICH INCLUDED               |  |
| 13 PART OF HIST DIST (YES/NO) N   |  | 38 PRESERVATION UNDERWAY? (Y/N) N                |  |
| 14 DIST PCTENT (YES/NO) Y   |  | 39 ENDANGERED (YES/NO) N<br>BY WHAT?             |  |
| 15 NAME OF ESTABLISHED DISTRICT   |  | 40 VISIBLE FROM PUBLIC ROAD? (YES/NO) Y          |  |
| 2 FURTHER DESCRIPTION OF IMPORTANT FEATURES<br>SEE CONTINUATION SHEET                         |  | 41 DISTANCE FROM AND FRONTAGE ON ROAD            |  |
| 3 HISTORY AND SIGNIFICANCE<br>SEE CONTINUATION SHEET  |  | P H O T O  |  |
| 4 DESCRIPTION OF ENVIRONMENT AND OUTBUILDINGS<br>SEE CONTINUATION SHEET                       |  | 46 PREPARED BY<br>LINDA STOCKMANN                |  |
| 5 SOURCES OF INFORMATION<br>SEE CONTINUATION SHEET  |  | 47 ORGANIZATION<br>KIRK. LANDM. COMM.            |  |
|   |  | 48 DATE  |  |
|   |  | 49 REVISION DATE(S)                              |  |

Office of Historical Preservation  
P.O. Box 176  
Jefferson City, MO 65102  
CERTIFIED LOCAL GOVERNMENT PROGRAM  
HISTORIC INVENTORY - Phase 2

Kirkwood, Missouri

Continuation Sheet

42.

315 N. Van Buren

This building features side gables with close rake and eaves. There is a secondary intersecting gable on the facade which is clad in horizontal masonite wall cladding. The entrance features a gabled porch with decorative wrought iron posts and a concrete stoop. The primary entrance is slightly off center and it contains a single leaf six panel colonial-style wood door which is covered by an wood screen door. It has wide wood surrounds. The window directly to the east of this entry is a glass block window with a small rectangular ventilation opening. The remainder of the windows are metal and glass, multi-paned, featuring transoms and roll out casements. Except for the glass block window, the windows on the facade also feature decorative wood shutters. All of the windows have brick soldier-course sills. There is projecting sun room on the southwest corner of the building which is clad in horizontal siding.

Office of Historic Preservation  
P.O. Box 176  
Jefferson City, MO 65102  
Certified Local Government Program  
Historic Inventory - Phase 2

Kirkwood, Missouri

Continuation Sheet

43. History and Significance

44. Description of Environment and Outbuildings

This is a small nicely landscaped lot.



OFFICE OF HISTORIC PRESERVATION, P.O. BOX 176, JEFFERSON CITY, MISSOURI 65101  
HISTORIC INVENTORY

SLAS017-2

|  |  |   |  |
|--|--|---|--|
| 1 NO 0414 LCCAL #                              |  | 4 PRESENT NAME(S)                       |  |
| 2 COUNTY                                       |  |   |  |
| 3. LOCATION OF NEGATIVES                       |  | 5 OTHER NAME(S)                         |  |
| LINDA STOCKMANN                                |  |   |  |
| 6 SPECIFIC LOCATION                            |  | 16 THEMATIC CATEGORY                    |  |
| 316 N. VAN BUREN                               |  |   |  |
| 7 CITY OR TOWN                                 |  | 17 DATE(S) OR PERIOD                    |  |
| K I R K W C O D, M O                           |  | CA 1955                                 |  |
| 8 SITE PLAN WITH NORTH ARROW                   |  | 18 STYLE OR DESIGN                      |  |
| S E E M A P                                    |  | MODERN<br>MINIMAL TRADITIONAL           |  |
|  |  | 19 ARCHITECT OR ENGINEER                |  |
|  |  | 20 CONTRACTOR OR BUILDER                |  |
|  |  | 21 ORIGINAL USE, IF APPARENT            |  |
|  |  | SINGLE FAMILY                           |  |
|  |  | 22 PRESENT USE                          |  |
|  |  | SINGLE FAMILY                           |  |
| 9 COORDINATES                                  |  | 23 OWNERSHIP                            |  |
| LOT  |  | PUBLIC                                  |  |
| LANG   |  | PRIVATE X                               |  |
|  |  | 24 OWNER'S NAME & ADDRESS (IF KNOWN)    |  |
|  |  |   |  |
| 10 SITE STRUCTURE                              |  | 25 OPEN TO PUBLIC (YES/NO) N            |  |
| BUILDING X OBJECT                              |  |   |  |
| 11 ON NAT'L REG? (YES/NO)                      |  | 26 LOCAL CONTACT PERSON OR ORGANIZATION |  |
| 12 IS IT ELISIBLE? (YES/NO)                    |  |   |  |
| 13 PART OF HIST DIST (YES/NC) N                |  | 27 OTHER SURVEYS IN WHICH INCLUDED      |  |
| 14 DIST POTENT (YES/NC) Y                      |  |   |  |
| 15 NAME OF ESTABLISHED DISTRICT                |  |   |  |
| 42 FURTHER DESCRIPTION OF IMPORTANT FEATURES   |  | 28 NO OF STORIES 01.0                   |  |
| SEE CONTINUATION SHEET                         |  | 29 BASEMENT (Y/N) Y                     |  |
| 43 HISTORY AND SIGNIFICANCE                    |  | FULL (Y/N)                              |  |
| SEE CONTINUATION SHEET                         |  | 30 FOUNDATION MATERIAL                  |  |
| 44 DESCRIPTION OF ENVIRONMENT AND OUTBUILDINGS |  | CONCRETE & CONCRETE BLOCK               |  |
| SEE CONTINUATION SHEET                         |  | 31 WALL CONSTRUCTION                    |  |
| 45 SOURCES OF INFORMATION                      |  | FRAME                                   |  |
| SEE CONTINUATION SHEET                         |  | 32 ROOF TYPE & MATERIAL                 |  |
|  |  | INTERSECTING GABLES                     |  |
|  |  | ASPHALT SHINGLES                        |  |
|  |  | 33 NO. OF BAYS                          |  |
|  |  | FRONT 5 SIDE 0                          |  |
|  |  | 34 WALL TREATMENT                       |  |
|  |  | COMPOSITION SHINGLES                    |  |
|  |  | 35 PLAN SHAPE                           |  |
|  |  | IRREGULAR                               |  |
|  |  | 36 CHANGES ADDITION                     |  |
|  |  | (EXPLAIN ALTERED                        |  |
|  |  | IN #42) MOVED                           |  |
|  |  | 37 CONDITION                            |  |
|  |  | INTERIOR                                |  |
|  |  | EXTERIOR GOOD                           |  |
|  |  | 38 PRESERVATION UNDERWAY? (Y/N) N       |  |
|  |  | 39 ENDANGERED (YES/NO) N                |  |
|  |  | BY WHAT ?                               |  |
|  |  | 40 VISIBLE FROM PUBLIC ROAD ?           |  |
|  |  | (YES/NO) Y                              |  |
|  |  | 41 DISTANCE FROM AND FRONTAGE ON ROAD   |  |
|  |  | P H O T O                               |  |
|  |  | 46 PREPARED BY                          |  |
|  |  | LINDA STOCKMANN                         |  |
|  |  | 47 ORGANIZATION                         |  |
|  |  | KIRK. LANDM. COMM.                      |  |
|  |  | 48 DATE                                 |  |
|  |  | 49 REVISION DATE(S)                     |  |

Office of Historic Preservation  
P.O. Box 176  
Jefferson City, MO 65102  
CERTIFIED LOCAL GOVERNMENT PROGRAM  
HISTORIC INVENTORY - Phase 2

Kirkwood, Missouri

Continuation Sheet

42.

316 N. Van Buren

The facade of this building features a projecting gabled bay. The peak of the gable has horizontal lap siding. The primary entrance contains a single-leaf wood door with nine lights in its upper one-half and is covered by an aluminum storm door. There is a small entry porch featuring a shed roof and narrow wood post, concrete stoop and stairs and a wrought iron railing. The house features a long, enclosed breezeway and a two-car garage wing on its north elevation, which is visible from the street. The windows on the main house are double-hung wood sash with two horizontal lights over two horizontal lights. The windows on the breezeway are wood hinged windows. All the windows have wood surrounds and wood lugsills. Some of the windows feature decorative wood shutters.

Office of Historic Preservation  
P.O. Box 176  
Jefferson City, MO 65102  
Certified Local Government Program  
Historic Inventory - Phase 2

Kirkwood, Missouri

Continuation Sheet 316 N. Van Buren

43. History and Significance

44. Description of Environment and Outbuildings

This is a shallow corner lot.





OFFICE OF HISTORIC PRESERVATION, P.O. BOX 176, JEFFERSON CITY, MISSOURI 65101  
HISTORIC INVENTORY

SLAS017-1120

|   |  |   |  |
|---|--|---|--|
| NO 0018 LOCAL #<br>COUNTY<br>ST. LOUIS COUNTY<br>LOCATION OF NEGATIVES<br>LINDA STOCKMANN |  | 4 PRESENT NAME(S)<br><br>5 OTHER NAME(S)      |  |
| SPECIFIC LOCATION<br>402 N. VAN BUREN   |  | 16 THEMATIC CATEGORY                          | 28 NO OF STORIES 02.5                                    |
| CITY OR TOWN<br>KIRKWOOD, MO  |  | 17 DATE(S) OR PERIOD<br>CA. 1920              | 29 BASEMENT (Y/N) Y<br>FULL (Y/N)                        |
| SITE PLAN WITH NORTH ARROW<br>SEE MAP   |  | 18 STYLE OR DESIGN ECLECTIC<br>CRAFTSMAN      | 30 FOUNDATION MATERIAL<br>STUCCO AND CONCRETE            |
|   |  | 19 ARCHITECT OR ENGINEER                      | 31 WALL CONSTRUCTION<br>FRAME                            |
|   |  | 20 CONTRACTOR OR BUILDER                      | 32 ROOF TYPE & MATERIAL<br>LCW SIDE GABLE/ASPHALT SH.    |
|   |  | 21 ORIGINAL USE, IF APPARENT<br>SINGLE FAMILY | 33 NO. OF BAYS<br>FRONT 3 SIDE 2                         |
|   |  | 22 PRESENT USE<br>SINGLE FAMILY               | 34 WALL TREATMENT<br>COMPOSITION SHINGLE                 |
|   |  | 23 OWNERSHIP PUBLIC<br>PRIVATE X              | 35 PLAN SHAPE<br>IRREG.                                  |
| COORDINATES<br>LOT<br>LANG  |  | 24 OWNER'S NAME & ADDRESS (IF KNOWN)          | 36 CHANGES ADDITION<br>(EXPLAIN ALTERED<br>IN #42) MOVED |
| 0 SITE BUILDING X STRUCTURE OBJECT  |  | 25 OPEN TO PUBLIC (YES/NO) N                  | 37 CONDITION<br>INTERIOR<br>EXTERIOR GOOD                |
| 1 ON NAT'L REG? (YES/NO)  |  | 26 LOCAL CONTACT PERSON OR ORGANIZATION       | 38 PRESERVATION UNDERWAY? (Y/N) N                        |
| 12 IS IT ELIGIBLE? (YES/NO)   |  | 27 OTHER SURVEYS IN WHICH INCLUDED            | 39 ENDANGERED (YES/NO) N<br>BY WHAT ?                    |
| 3 PART OF HIST DIST (YES/NO) N  |  |   | 40 VISIBLE FROM PUBLIC ROAD ?<br>(YES/NO) Y              |
| 14 DIST PCTENT (YES/NO) Y   |  |   | 41 DISTANCE FROM AND FRONTAGE ON ROAD                    |
| 5 NAME OF ESTABLISHED DISTRICT  |  |   |  |
| 2 FURTHER DESCRIPTION OF IMPORTANT FEATURES<br>SEE CONTINUATION SHEET                     |  |   | PHOTO  |
| 3 HISTORY AND SIGNIFICANCE<br>SEE CONTINUATION SHEET                                      |  |   | 46 PREPARED BY<br>LINDA STOCKMANN                        |
| 4 DESCRIPTION OF ENVIRONMENT AND OUTBUILDINGS<br>SEE CONTINUATION SHEET                   |  |   | 47 ORGANIZATION<br>KIRK. LANDM. COMM.                    |
| 5 SOURCES OF INFORMATION<br>SEE CONTINUATION SHEET  |  |   | 48 DATE 49 REVISION DATE(S)                              |

Office of Historic Preservation  
P.O. Box 176  
Jefferson City, MO 65102  
CERTIFIED LOCAL GOVERNMENT PROGRAM  
HISTORIC INVENTORY - Phase 2

Kirkwood, Missouri

Continuation Sheet

42.

402 N. Van Buren

This home is primarily read as a two story rectangular block with medium-pitched side gables. There is a one story garage which projects from the rear of the building. Evidently a full-width facade porch has been removed. At the present time a full-width concrete slab accesses the primary entrance. The roofline features exposed rafters. The primary entrance is slightly off-center and contains a single-leaf wood panel door. It is flanked by fluted wood pilasters, topped by a wood entablature and covered by an aluminum storm door. To the south of the entry is a large picture window with a large pane of glass in its upper 2/3 and two small jalousie windows beneath it. Two of the second level facade windows are double-hung wood sash with plain wood surrounds and wood lugsills. They have a three over one light configuration. The second floor window on the north end is a replacement jalousie window. All facade windows are flanked by decorative wood shutters.

Office of Historic Preservation  
P.O. Box 176  
Jefferson City, MO 65102  
Certified Local Government Program  
Historic Inventory - Phase 2

Kirkwood, Missouri

Continuation Sheet 402 N. Van Buren

43. History and Significance

44. Description of Environment and Outbuildings

This is a long narrow lot.





OFFICE OF HISTORIC PRESERVATION, P.O. BOX 176, JEFFERSON CITY, MISSOURI 65101  
HISTORIC INVENTORY

401

|   |  |   |
|---|--|---|
| NO 0218 LOCAL #<br>COUNTY<br>ST. LOUIS COUNTY<br>LOCATION OF NEGATIVES<br>LINDA STOCKMANN | 4 PRESENT NAME(S)<br><br>5 OTHER NAME(S)         |   |
| SPECIFIC LOCATION<br>403 N. VAN BUREN   | 16 THEMATIC CATEGORY                             | 28 NO OF STORIES 01.0                                       |
| CITY OR TOWN<br>K I R K W C O D, M O  | 17 DATE(S) OR PERIOD<br>CA 1940                  | 29 BASEMENT (Y/N) Y<br>FULL (Y/N)                           |
| SITE PLAN WITH NORTH ARROW<br>S E E M A P   | 18 STYLE OR DESIGN MODERN<br>MINIMAL TRADITIONAL | 30 FOUNDATION MATERIAL<br>CONCRETE                          |
|   | 19 ARCHITECT OR ENGINEER                         | 31 WALL CONSTRUCTION FRAME                                  |
|   | 20 CONTRACTOR OR BUILDER                         | 32 ROOF TYPE & MATERIAL<br>SIDE GABLE<br>ASPHALT SHINGLE    |
|   | 21 ORIGINAL USE, IF APPARENT<br>SINGLE FAMILY    | 33 NO. OF BAYS<br>FRONT 3 SIDE 3                            |
|   | 22 PRESENT USE<br>SINGLE FAMILY                  | 34 WALL TREATMENT<br>WIDE ALUMINUM HORIZONTAL LAP<br>SIDING |
|   | 23 OWNERSHIP PUBLIC<br>PRIVATE X                 | 35 PLAN SHAPE<br>IRREGULAR                                  |
| COORDINATES<br>LOT<br>LANG  | 24 OWNER'S NAME & ADDRESS (IF KNOWN)             | 36 CHANGES ADDITION<br>(EXPLAIN ALTERED<br>IN #42) MOVED    |
| 0 SITE STRUCTURE<br>BUILDING X OBJECT   | 25 OPEN TO PUBLIC (YES/NO) N                     | 37 CONDITION<br>INTERIOR<br>EXTERIOR GOOD                   |
| 1 CN NAT'L REG? 12 IS IT ELIBIBLE?<br>(YES/NO) (YES/NO)                                   | 26 LOCAL CONTACT PERSON OR ORGANIZATION          | 38 PRESERVATION UNDERWAY? (Y/N) N                           |
| 3 PART OF HIST DIST 14 DIST PCTENT<br>(YES/NO) N (YES/NO) Y                               | 27 OTHER SURVEYS IN WHICH INCLUDED               | 39 ENDANGERED (YES/NO) N<br>BY WHAT ?                       |
| 5 NAME OF ESTABLISHED DISTRICT  |  | 40 VISIBLE FROM PUBLIC ROAD ?<br>(YES/NO) Y                 |
| 2 FURTHER DESCRIPTION OF IMPORTANT FEATURES<br>S E E C O N T I N U A T I O N S H E E T    |  | 41 DISTANCE FROM AND FRONTAGE ON ROAD                       |
| 3 HISTORY AND SIGNIFICANCE<br>S E E C O N T I N U A T I O N S H E E T                     |  | 42 PHOTO  |
| 4 DESCRIPTION OF ENVIRONMENT AND OUTBUILDINGS<br>S E E C O N T I N U A T I O N S H E E T  |  | 46 PREPARED BY<br>LINDA STOCKMANN                           |
| 5 SOURCES OF INFORMATION<br>S E E C O N T I N U A T I O N S H E E T                       |  | 47 ORGANIZATION<br>KIRK. LANDM. COMM.                       |
|   |  | 48 DATE 49 REVISION DATE(S)                                 |

Office of Historical Preservation  
P.O. Box 176  
Jefferson City, MO 65102  
CERTIFIED LOCAL GOVERNMENT PROGRAM  
HISTORIC INVENTORY - Phase 2

Kirkwood, Missouri

Continuation Sheet

42.

403 N. Van Buren

This building reads as a rectangular block with side gables plus enclosed breezeway, plus front facing gabled garage plan. It has close rake and eaves and an intersecting secondary front gable. The primary entrance features an entry porch which is gabled with turned wood posts and a concrete stoop. The primary entrance is off centered toward the north. It contains a single leaf wood panel door which is covered by an aluminum storm door. The windows are double hung wood sash with multi-lights. They have plain wood surrounds and wood lug sills. The windows on the facade are topped by aluminum awnings.

Office of Historic Preservation  
P.O. Box 176  
Jefferson City, MO 65102  
Certified Local Government Program  
Historic Inventory - Phase 2

Kirkwood, Missouri

Continuation Sheet

43. History and Significance

44. Description of Environment and Outbuildings

This is a moderately large corner lot with a number of large and/or old trees.







OFFICE OF HISTORIC PRESERVATION, P.O. BOX 176, JEFFERSON CITY, MISSOURI 65101  
HISTORIC INVENTORY

C.F. 402

|   |  |  |  |
|---|--|--|--|
| NO 0019 LOCAL #<br>COUNTY<br>ST. LOUIS COUNTY<br>LOCATION OF NEGATIVES<br>LINDA STOCKMANN |  | 4 PRESENT NAME(S)                                  |  |
|   |  | 5 OTHER NAME(S)                                    |  |
| SPECIFIC LOCATION<br>406 VAN BUREN  |  | 16 THEMATIC CATEGORY                               | 28 NO OF STORIES 01.5                                    |
|   |  | 17 DATE(S) OR PERIOD<br>CA. 1920                   | 29 BASEMENT (Y/N) Y<br>FULL (Y/N)                        |
| CITY OR TOWN<br>K I R K W C O D, M O  |  | 18 STYLE OR DESIGN ECLECTIC<br>CRAFTSMAN           | 30 FOUNDATION MATERIAL<br>STUCCOED OVER                  |
| SITE PLAN WITH NORTH ARROW<br>S E E M A P   |  | 19 ARCHITECT OR ENGINEER                           | 31 WALL CONSTRUCTION FRAME                               |
|   |  | 20 CONTRACTOR OR BUILDER                           | 32 ROOF TYPE & MATERIAL<br>SIDE GABLE/ASPHALT SH.        |
|   |  | 21 ORIGINAL USE, IF APPARENT<br>RES./SINGLE FAMILY | 33 NO. OF BAYS<br>FRONT 3 SIDE 3                         |
|   |  | 22 PRESENT USE<br>SAME                             | 34 WALL TREATMENT<br>STUCCO                              |
|   |  | 23 OWNERSHIP PUBLIC<br>PRIVATE X                   | 35 PLAN SHAPE<br>RECTANGLE                               |
| COORDINATES<br>LOT<br>LANG  |  | 24 OWNER'S NAME & ADDRESS (IF KNOWN)               | 36 CHANGES ADDITION<br>(EXPLAIN ALTERED<br>IN #42) MOVED |
|   |  | 25 OPEN TO PUBLIC (YES/NO) N                       | 37 CONDITION<br>INTERIOR<br>EXTERIOR GOOD                |
| 0 SITE STRUCTURE<br>BUILDING X OBJECT   |  | 26 LOCAL CONTACT PERSON OR ORGANIZATION            | 38 PRESERVATION UNDERWAY? (Y/N) N                        |
| 1 ON NAT'L REG? (YES/NO)  |  | 27 OTHER SURVEYS IN WHICH INCLUDED                 | 39 ENDANGERED (YES/NO) N<br>BY WHAT ?                    |
| 12 IS IT ELIBLE? (YES/NO)   |  |  | 40 VISIBLE FROM PUBLIC ROAD ?<br>(YES/NO) Y              |
| 3 PART OF HIST DIST (YES/NO) N  |  |  | 41 DISTANCE FROM AND FRONTAGE ON ROAD                    |
| 14 DIST POTENT (YES/NO) Y   |  |  |  |
| 5 NAME OF ESTABLISHED DISTRICT  |  |  |  |
| 2 FURTHER DESCRIPTION OF IMPORTANT FEATURES<br>S E E C O N T I N U A T I O N S H E E T    |  |  | P H O T O  |
| 3 HISTORY AND SIGNIFICANCE<br>S E E C O N T I N U A T I O N S H E E T                     |  |  | 46 PREPARED BY<br>LINDA STOCKMANN                        |
| 4 DESCRIPTION OF ENVIRONMENT AND OUTBUILDINGS<br>S E E C O N T I N U A T I O N S H E E T  |  |  | 47 ORGANIZATION<br>KIRK. LANDM. COMM.                    |
| 5 SOURCES OF INFORMATION<br>S E E C O N T I N U A T I O N S H E E T                       |  |  | 48 DATE  |
|   |  |  | 49 REVISION DATE(S)                                      |

Office of Historic Preservation  
P.O. Box 176  
Jefferson City, MO 65102  
CERTIFIED LOCAL GOVERNMENT PROGRAM  
HISTORIC INVENTORY - Phase 2

Kirkwood, Missouri

Continuation Sheet

42.

406 N. Van Buren

This home is dominated by its sweeping roof with its widely overhanging eaves with exposed rafters. It features a full-width facade porch. The porch has a shed roof which rests on wood posts with a concrete floor. The facade also features a low shed dormer with widely overhanging eaves. The primary entrance is central and contains a single-leaf wood door with three lights in its upper 1/3. It is covered by an aluminum storm door and flanked by decorative wood shutters. The first level facade windows are double-hung wood sash with a three over one light configuration. The dormer windows are single-leaf wood casements with three vertical lights.

Office of Historic Preservation  
P.O. Box 176  
Jefferson City, MO 65102  
Certified Local Government Program  
Historic Inventory - Phase 2

Kirkwood, Missouri

Continuation Sheet 406 Van Buren

43. History and Significance

44. Description of Environment and Outbuildings

This is a narrow lot with a driveway along the east side.





OFFICE OF HISTORIC PRESERVATION, P.O. BOX 176, JEFFERSON CITY, MISSOURI 65101  
HISTORIC INVENTORY

SUR 17-403

|  |  |  |  |
|--|--|--|--|
| 1 NO 0219 LOCAL #  |  | 4 PRESENT NAME(S)  |  |
| 2 COUNTY<br>ST. LOUIS COUNTY   |  | 5 OTHER NAME(S)  |  |
| 3 LOCATION OF NEGATIVES<br>LINDA STOCKMANN                               |  |  |  |
| 6 SPECIFIC LOCATION<br>407 N. VAN BUREN                                  |  | 16 THEMATIC CATEGORY                                       |  |
| 7 CITY OR TOWN<br>KIRKWOOD, MO   |  | 17 DATE(S) OR PERIOD<br>CA 1940                            |  |
| 8 SITE PLAN WITH NORTH ARROW<br>SEE MAP                                  |  | 18 STYLE OR DESIGN MODERN<br>MINIMAL TRADITIONAL           |  |
|  |  | 19 ARCHITECT OR ENGINEER                                   |  |
|  |  | 20 CONTRACTOR OR BUILDER                                   |  |
|  |  | 21 ORIGINAL USE, IF APPARENT<br>SINGLE FAMILY              |  |
|  |  | 22 PRESENT USE<br>SINGLE FAMILY                            |  |
| 9 COORDINATES<br>LOT<br>LANG   |  | 23 OWNERSHIP PUBLIC<br>PRIVATE X                           |  |
|  |  | 24 OWNER'S NAME & ADDRESS (IF KNOWN)                       |  |
| 10 SITE STRUCTURE<br>BUILDING X OBJECT                                   |  | 25 OPEN TO PUBLIC (YES/NO) N                               |  |
| 11 ON NAT'L REG? (YES/NO)  |  | 26 LOCAL CONTACT PERSON OR ORGANIZATION                    |  |
| 12 IS IT ELIGIBLE? (YES/NO)  |  | 27 OTHER SURVEYS IN WHICH INCLUDED                         |  |
| 13 PART OF HIST DIST (YES/NO) N  |  | 32 NO OF STORIES 01.0                                      |  |
| 14 DIST PCTENT (YES/NO) Y  |  | 29 BASEMENT (Y/N) Y<br>FULL (Y/N)                          |  |
| 15 NAME OF ESTABLISHED DISTRICT  |  | 30 FOUNDATION MATERIAL<br>CONCRETE                         |  |
|  |  | 31 WALL CONSTRUCTION<br>FRAME                              |  |
|  |  | 32 ROOF TYPE & MATERIAL<br>SIDE GABLE<br>ASPHALT SHINGLE   |  |
|  |  | 33 NO. OF BAYS<br>FRONT 4 SIDE 2                           |  |
|  |  | 34 WALL TREATMENT<br>WIDE VINYL HORIZONTAL LAP<br>SIDING   |  |
|  |  | 35 PLAN SHAPE<br>IRREGULAR                                 |  |
|  |  | 36 CHANGES ADDITION<br>(EXPLAIN ALTERED X<br>IN #42) MOVED |  |
|  |  | 37 CONDITION<br>INTERIOR<br>EXTERIOR EXCELLENT             |  |
|  |  | 38 PRESERVATION UNDERWAY? (Y/N) N                          |  |
|  |  | 39 ENDANGERED (YES/NO) N<br>BY WHAT ?                      |  |
|  |  | 40 VISIBLE FROM PUBLIC ROAD ?<br>(YES/NO) Y                |  |
|  |  | 41 DISTANCE FROM AND FRONTAGE ON ROAD                      |  |
| 22 FURTHER DESCRIPTION OF IMPORTANT FEATURES<br>SEE CONTINUATION SHEET   |  | PHOTO  |  |
| 23 HISTORY AND SIGNIFICANCE<br>SEE CONTINUATION SHEET                    |  | 46 PREPARED BY<br>LINDA STOCKMANN                          |  |
| 24 DESCRIPTION OF ENVIRONMENT AND OUTBUILDINGS<br>SEE CONTINUATION SHEET |  | 47 ORGANIZATION<br>KIRK. LANDM. COMM.                      |  |
| 25 SOURCES OF INFORMATION<br>SEE CONTINUATION SHEET                      |  | 48 DATE  |  |
|  |  | 49 REVISION DATE(S)  |  |



Office of Historical Preservation  
P.O. Box 176  
Jefferson City, MO 65102  
CERTIFIED LOCAL GOVERNMENT PROGRAM  
HISTORIC INVENTORY - Phase 2

Kirkwood, Missouri

Continuation Sheet

42.

407 N. Van Buren

This building appears to have been altered. It probably was built around the same time as the building directly to its east and west (that is 403 and 413 N. Van Buren). Originally it was probably a rectangular box with side gables, an enclosed breezeway and a front facing gabled garage. It now features a second gable that is stepped down from the main house roof and the garage with its front facing gable. The primary entrance is off center toward the north and contains a wood panel door which is covered by an aluminum storm door. The roof extends and forms a hood over this entrance. To the south of the entrance is a bay window. This is a replacement window, metal and glass, featuring singular panes of glass in each leaf of the windows on this bay. The remaining facade window features replacement metal sash windows. This window also features decorative aluminum shutters.

Office of Historic Preservation  
P.O. Box 176  
Jefferson City, MO 65102  
Certified Local Government Program  
Historic Inventory - Phase 2

Kirkwood, Missouri

Continuation Sheet

43. History and Significance

44. Description of Environment and Outbuildings

This is a deep narrow lot with a few trees.



OFFICE OF HISTORIC PRESERVATION, P.O. BOX 176, JEFFERSON CITY, MISSOURI 65101  
HISTORIC INVENTORY

SLASH 17-404

|   |  |   |
|---|--|---|
| NO 022C LOCAL #<br>COUNTY<br>ST. LOUIS COUNTY<br>LOCATION OF NEGATIVES<br>LINDA STOCKMANN | 4 PRESENT NAME(S)<br><br>5 OTHER NAME(S)         |   |
| SPECIFIC LOCATION<br>413 N. VAN BUREN   | 16 THEMATIC CATEGORY                             | 28 NO OF STORIES 01.0                                       |
| CITY OR TOWN<br>KIRKWOOD, MO  | 17 DATE(S) OR PERIOD<br>CA 1940                  | 29 BASEMENT (Y/N) Y<br>FULL (Y/N)                           |
| SITE PLAN WITH NORTH ARROW<br>SEE MAP   | 18 STYLE OR DESIGN MODERN<br>MINIMAL TRADITIONAL | 30 FOUNDATION MATERIAL<br>CONCRETE                          |
|   | 19 ARCHITECT OR ENGINEER                         | 31 WALL CONSTRUCTION FRAME                                  |
|   | 20 CONTRACTOR OR BUILDER                         | 32 ROOF TYPE & MATERIAL<br>SIDE GABLE<br>ASPHALT SHINGLE    |
|   | 21 ORIGINAL USE, IF APPARENT<br>SINGLE FAMILY    | 33 NO. OF BAYS<br>FRONT 5 SIDE 3                            |
|   | 22 PRESENT USE<br>SINGLE FAMILY                  | 34 WALL TREATMENT<br>WIDE ALUMINUM HORIZONTAL LAP<br>SIDING |
|   | 23 OWNERSHIP PUBLIC<br>PRIVATE X                 | 35 PLAN SHAPE<br>IRREGULAR                                  |
|   | 24 OWNER'S NAME & ADDRESS (IF KNOWN)             | 36 CHANGES ADDITION X<br>(EXPLAIN ALTERED<br>IN #42) MOVED  |
| COORDINATES<br>LOT<br>LANG  | 25 OPEN TO PUBLIC (YES/NO) N                     | 37 CONDITION<br>INTERIOR<br>EXTERIOR EXCELLENT              |
| 0 SITE STRUCTURE<br>BUILDING X OBJECT   | 26 LOCAL CONTACT PERSON OR ORGANIZATION          | 38 PRESERVATION UNDERWAY? (Y/N) N                           |
| 1 ON NAT'L REG? 12 IS IT ELIGIBLE?<br>(YES/NO) (YES/NO)                                   | 27 OTHER SURVEYS IN WHICH INCLUDED               | 39 ENDANGERED (YES/NO) N<br>BY WHAT?                        |
| 3 PART OF HIST DIST 14 DIST PCTENT<br>(YES/NO) N (YES/NO) Y                               |  | 40 VISIBLE FROM PUBLIC ROAD?<br>(YES/NO) Y                  |
| 5 NAME OF ESTABLISHED DISTRICT  |  | 41 DISTANCE FROM AND FRONTAGE ON ROAD                       |
| 2 FURTHER DESCRIPTION OF IMPORTANT FEATURES<br>SEE CONTINUATION SHEET                     |  | PHOTO   |
| 3 HISTORY AND SIGNIFICANCE<br>SEE CONTINUATION SHEET                                      |  | 46 PREPARED BY<br>LINDA STOCKMANN                           |
| 4 DESCRIPTION OF ENVIRONMENT AND OUTBUILDINGS<br>SEE CONTINUATION SHEET                   |  | 47 ORGANIZATION<br>KIRK. LANDM. COMM.                       |
| 5 SOURCES OF INFORMATION<br>SEE CONTINUATION SHEET  |  | 48 DATE 49 REVISION DATE(S)                                 |

Office of Historical Preservation  
P.O. Box 176  
Jefferson City, MO 65102  
CERTIFIED LOCAL GOVERNMENT PROGRAM  
HISTORIC INVENTORY - Phase 2

Kirkwood, Missouri

Continuation Sheet

42.

413 N. Van Buren

This building is a one story rectangular block with side gables, an enclosed breezeway and a front facing gabled garage. The roofline features close rake and eaves and a small secondary intersecting gable above the primary entrance. The entrance contains a single leaf flush wood door with three small lights in diagonal formation in the upper one third of the door. It is covered by an aluminum storm door. It is accessed by concrete stoop with wrought iron railings. The windows on the facade of the main house are double hung wood sash, one over one light configurations. They are flanked by decorative aluminum shutters. The windows as well as the primary entrance is topped by an aluminum awning. The window in the enclosed breezeway is a metal and glass window with two horizontal lights over two horizontal lights. This is a sash window. There is a one story room addition across the rear of this building.

Office of Historic Preservation  
P.O. Box 176  
Jefferson City, MO 65102  
Certified Local Government Program  
Historic Inventory - Phase 2

Kirkwood, Missouri

Continuation Sheet

43. History and Significance

44. Description of Environment and Outbuildings

This is a moderately sized lot with a number of large and/or old trees. There is a metal storage shed at the rear of the lot.



OFFICE OF HISTORIC PRESERVATION, P.O. BOX 176, JEFFERSON CITY, MISSOURI 65101  
HISTORIC INVENTORY

SLIPSCOT-405

|   |  |  |  |
|---|--|--|--|
| NO 0020 LCCAL #<br>COUNTY<br>ST. LOUIS COUNTY<br>LOCATION OF NEGATIVES<br>LINDA STOCKMANN |  | 4 PRESENT NAME(S)                                |  |
|   |  | 5 OTHER NAME(S)                                  |  |
| SPECIFIC LOCATION<br>414 N. VAN BUREN   |  | 16 THEMATIC CATEGORY                             | 28 NO OF STORIES 01.5                                    |
| CITY OR TOWN<br>KIRKWOOD, MO  |  | 17 DATE(S) OR PERIOD<br>CA. 1935                 | 29 BASEMENT (Y/N) Y<br>FULL (Y/N)                        |
| SITE PLAN WITH NORTH ARROW<br>SEE MAP   |  | 18 STYLE OR DESIGN MODERN<br>MINIMAL TRADITIONAL | 30 FOUNDATION MATERIAL<br>CONCRETE                       |
|   |  | 19 ARCHITECT OR ENGINEER                         | 31 WALL CONSTRUCTION<br>FRAME                            |
|   |  | 20 CONTRACTOR OR BUILDER                         | 32 ROOF TYPE & MATERIAL<br>MED. SIDE GABLE/ASPHALT SH.   |
|   |  | 21 ORIGINAL USE, IF APPARENT<br>SINGLE FAMILY    | 33 NO. OF BAYS<br>FRONT 3 SIDE 3                         |
|   |  | 22 PRESENT USE<br>SINGLE FAMILY                  | 34 WALL TREATMENT<br>WIDE ALUMINUM LAP SIDING            |
|   |  | 23 OWNERSHIP PUBLIC<br>PRIVATE X                 | 35 PLAN SHAPE<br>IRREG.                                  |
| COORDINATES<br>LOT<br>LANG  |  | 24 OWNER'S NAME & ADDRESS (IF KNOWN)             | 36 CHANGES ADDITION<br>(EXPLAIN ALTERED<br>IN #42) MOVED |
| 0 SITE STRUCTURE<br>BUILDING X OBJECT   |  | 25 OPEN TO PUBLIC (YES/NO) N                     | 37 CONDITION<br>INTERIOR<br>EXTERIOR GOOD                |
| 1 ON NAT'L REG? (YES/NO)  |  | 26 LOCAL CONTACT PERSON OR ORGANIZATION          | 38 PRESERVATION UNDERWAY? (Y/N) N                        |
| 12 IS IT ELIGIBLE? (YES/NO)   |  | 27 OTHER SURVEYS IN WHICH INCLUDED               | 39 ENDANGERED (YES/NO) N<br>BY WHAT?                     |
| 3 PART OF HIST DIST (YES/NO) N  |  |  | 40 VISIBLE FROM PUBLIC ROAD ?<br>(YES/NO) Y              |
| 14 DIST PCTENT (YES/NO) Y   |  |  | 41 DISTANCE FROM AND FRONTAGE ON ROAD                    |
| 5 NAME OF ESTABLISHED DISTRICT  |  |  |  |
| 2 FURTHER DESCRIPTION OF IMPORTANT FEATURES<br>SEE CONTINUATION SHEET                     |  |  | PHOTO  |
| 3 HISTORY AND SIGNIFICANCE<br>SEE CONTINUATION SHEET                                      |  |  | 46 PREPARED BY<br>LINDA STOCKMANN                        |
| 4 DESCRIPTION OF ENVIRONMENT AND OUTBUILDINGS<br>SEE CONTINUATION SHEET                   |  |  | 47 ORGANIZATION<br>KIRK. LANDM. COMM.                    |
| 5 SOURCES OF INFORMATION<br>SEE CONTINUATION SHEET  |  |  | 48 DATE  |
|   |  |  | 49 REVISION DATE(S)                                      |



Office of Historic Preservation  
P.O. Box 176  
Jefferson City, MO 65102  
CERTIFIED LOCAL GOVERNMENT PROGRAM  
HISTORIC INVENTORY - Phase 2

Kirkwood, Missouri

Continuation Sheet

42.

414 N. Van Buren

This is a small home. Its Colonial Revival references include: its Cape Cod plan; its accentuated facade entry which is centered; the symmetrical placement of facade windows; its multi-paned glazing in the upper sash; and its decorative wood shutters. The primary entrance contains a single-leaf wood panel door with nine lights in its upper 1/3. It is covered by an aluminum storm door and topped by a gabled hood which is supported by decorative wood brackets. It is accessed by a concrete stoop and stairs with wrought iron railings and balustrade. All facade windows are double-hung wood sash with six over one light configurations. They have wood surrounds and wood lugsills. Those on the first level are flanked by decorative wood shutters. The roofline features a plain projecting boxed cornice with aluminum-clad soffit.

Office of Historic Preservation  
P.O. Box 176  
Jefferson City, MO 65102  
Certified Local Government Program  
Historic Inventory - Phase 2

Kirkwood, Missouri

Continuation Sheet 414 N. Van Buren

43. History and Significance

44. Description of Environment and Outbuildings

This is a narrow lot with a driveway along the southside of lot leading to a one (1) car detached frame garage.





OFFICE OF HISTORIC PRESERVATION, P.O. BOX 176, JEFFERSON CITY, MISSOURI 65101  
HISTORIC INVENTORY

SLIP 406

|  |                             |  |   |
|--|-----------------------------|--|---|
| 1 NO 0221 LOCAL #<br>COUNTY<br>ST. LOUIS COUNTY<br>2. LOCATION OF NEGATIVES<br>LINDA STOCKMANN |                             | 4 PRESENT NAME(S)<br><br>5 OTHER NAME(S)         |   |
| SPECIFIC LOCATION<br>415 N. VAN BUREN  |                             | 16 THEMATIC CATEGORY                             | 28 NO OF STORIES 01.0                                       |
| CITY OR TOWN<br>KIRKWOOD, MO   |                             | 17 DATE(S) OR PERIOD<br>CA 1940                  | 29 BASEMENT (Y/N) Y<br>FULL (Y/N)                           |
| SITE PLAN WITH NORTH ARROW<br>SEE MAP  |                             | 18 STYLE OR DESIGN MODERN<br>MINIMAL TRADITIONAL | 30 FOUNDATION MATERIAL<br>CONCRETE                          |
|  |                             | 19 ARCHITECT OR ENGINEER                         | 31 WALL CONSTRUCTION FRAME                                  |
|  |                             | 20 CONTRACTOR OR BUILDER                         | 32 ROOF TYPE & MATERIAL<br>SIDE GABLE<br>ASPHALT SHINGLE    |
|  |                             | 21 ORIGINAL USE, IF APPARENT<br>SINGLE FAMILY    | 33 NO. OF BAYS<br>FRONT 3 SIDE 2                            |
|  |                             | 22 PRESENT USE<br>SINGLE FAMILY                  | 34 WALL TREATMENT<br>WIDE ALUMINUM HORIZONTAL LAP<br>SIDING |
|  |                             | 23 OWNERSHIP PUBLIC<br>PRIVATE X                 | 35 PLAN SHAPE<br>IRREGULAR                                  |
| COORDINATES<br>LOT<br>LANG   |                             | 24 OWNER'S NAME & ADDRESS (IF KNOWN)             | 36 CHANGES ADDITION<br>(EXPLAIN ALTERED<br>IN #42) MOVED    |
| 0 SITE STRUCTURE<br>BUILDING X OBJECT  |                             | 25 OPEN TO PUBLIC (YES/NO) N                     | 37 CONDITION<br>INTERIOR<br>EXTERIOR GOOD                   |
| 1 ON NAT'L REG? (YES/NO)   | 12 IS IT ELISIBLE? (YES/NO) | 26 LOCAL CONTACT PERSON OR ORGANIZATION          | 38 PRESERVATION UNDERWAY? (Y/N) N                           |
| 3 PART OF HIST DIST (YES/NO) N   | 14 DIST PGENT (YES/NO) Y    | 27 OTHER SURVEYS IN WHICH INCLUDED               | 39 ENDANGERED (YES/NO) N<br>BY WHAT ?                       |
| 5 NAME OF ESTABLISHED DISTRICT   |                             |  | 40 VISIBLE FROM PUBLIC ROAD ?<br>(YES/NO) Y                 |
| 2 FURTHER DESCRIPTION OF IMPORTANT FEATURES<br>SEE CONTINUATION SHEET                          |                             |  | 41 DISTANCE FROM AND FRONTAGE ON ROAD                       |
| 3 HISTORY AND SIGNIFICANCE<br>SEE CONTINUATION SHEET   |                             |  | P H O T O   |
| 4 DESCRIPTION OF ENVIRONMENT AND OUTBUILDINGS<br>SEE CONTINUATION SHEET                        |                             |  | 46 PREPARED BY<br>LINDA STOCKMANN                           |
| 5 SOURCES OF INFORMATION<br>SEE CONTINUATION SHEET   |                             |  | 47 ORGANIZATION<br>KIRK. LANDM. COMM.                       |
|  |                             | 48 DATE  | 49 REVISION DATE(S)   |

Office of Historical Preservation  
P.O. Box 176  
Jefferson City, MO 65102  
CERTIFIED LOCAL GOVERNMENT PROGRAM  
HISTORIC INVENTORY - Phase 2

Kirkwood, Missouri

Continuation Sheet

42.

415 N. Van Buren

This building is primarily a one story rectangular block with side gables, an enclosed breezeway, and a front facing gabled garage. The building's roofline features close rake and eaves and an intersecting secondary facade gable. This gable is in place over the primary entrance which is on the north end of the main house. It contains a single leaf wood door which is covered with an aluminum storm door. The windows are double hung wood sash with eight over eight light configurations. They have plain wood surrounds with lug sills. The facade windows are flanked by decorative wood shutters.

Office of Historic Preservation  
P.O. Box 176  
Jefferson City, MO 65102  
Certified Local Government Program  
Historic Inventory - Phase 2

Kirkwood, Missouri

Continuation Sheet

43. History and Significance

44. Description of Environment and Outbuildings  
This is a moderately sized lot with a large maple tree in the front yard.





SLASOIT-4107

|   |  |  |  |
|---|--|--|--|
| NO 0153 LOCAL #<br>COUNTY<br>ST. LOUIS COUNTY<br>LOCATION OF NEGATIVES<br>LINDA STOCKMANN |  | 4 PRESENT NAME(S)<br>5 OTHER NAME(S)                       |  |
| SPECIFIC LOCATION<br>418 VAN BUREN  |  | 16 THEMATIC CATEGORY                                       |  |
| CITY OR TOWN<br>KIRKWOOD, MO  |  | 17 DATE(S) OR PERIOD<br>CA 1915                            |  |
| SITE PLAN WITH NORTH ARROW<br>SEE MAP   |  | 18 STYLE OR DESIGN ECLECTIC<br>AMERICAN 4 SQUARE           |  |
|   |  | 19 ARCHITECT OR ENGINEER                                   |  |
|   |  | 20 CONTRACTOR OR BUILDER                                   |  |
|   |  | 21 ORIGINAL USE, IF APPARENT<br>SINGLE FAMILY              |  |
|   |  | 22 PRESENT USE<br>SINGLE FAMILY                            |  |
| COORDINATES<br>LOT<br>LANG  |  | 23 OWNERSHIP PUBLIC<br>PRIVATE X                           |  |
| 0 SITE STRUCTURE<br>BUILDING X OBJECT   |  | 24 OWNER'S NAME & ADDRESS (IF KNOWN)                       |  |
| 1 ON NAT'L REG? (YES/NO)  |  | 25 OPEN TO PUBLIC (YES/NO) N                               |  |
| 12 IS IT ELIGIBLE? (YES/NO)   |  | 26 LOCAL CONTACT PERSON OR ORGANIZATION                    |  |
| 3 PART OF HIST DIST (YES/NO)  |  | 27 OTHER SURVEYS IN WHICH INCLUDED                         |  |
| 14 DIST PCTENT (YES/NO)   |  | 28 NO OF STORIES 02.0                                      |  |
| 5 NAME OF ESTABLISHED DISTRICT  |  | 29 BASEMENT (Y/N) Y<br>FULL (Y/N)                          |  |
| 2 FURTHER DESCRIPTION OF IMPORTANT FEATURES<br>SEE CONTINUATION SHEET                     |  | 30 FOUNDATION MATERIAL<br>CONCRETE BLOCK                   |  |
| 3 HISTORY AND SIGNIFICANCE<br>SEE CONTINUATION SHEET                                      |  | 31 WALL CONSTRUCTION<br>FRAME                              |  |
| 4 DESCRIPTION OF ENVIRONMENT AND OUTBUILDINGS<br>SEE CONTINUATION SHEET                   |  | 32 ROOF TYPE 3 MATERIAL<br>LCW HIP<br>ASPHALT SHINGLE      |  |
| 5 SOURCES OF INFORMATION<br>SEE CONTINUATION SHEET  |  | 33 NO. OF BAYS<br>FRONT 5 SIDE 3                           |  |
|   |  | 34 WALL TREATMENT<br>WOOD HORIZONTAL LAP SIDING            |  |
|   |  | 35 PLAN SHAPE<br>RECTANGLE                                 |  |
|   |  | 36 CHANGES ADDITION X<br>(EXPLAIN ALTERED<br>IN #42) MOVED |  |
|   |  | 37 CONDITION<br>INTERIOR<br>EXTERIOR GOOD                  |  |
|   |  | 38 PRESERVATION UNDERWAY? (Y/N) N                          |  |
|   |  | 39 ENDANGERED (YES/NO) N<br>BY WHAT ?                      |  |
|   |  | 40 VISIBLE FROM PUBLIC ROAD ?<br>(YES/NO) Y                |  |
|   |  | 41 DISTANCE FROM AND FRONTAGE ON ROAD                      |  |
|   |  | P H O T O  |  |
|   |  | 46 PREPARED BY<br>LINDA STOCKMANN                          |  |
|   |  | 47 ORGANIZATION<br>KIRK. LANDM. COMM.                      |  |
|   |  | 48 DATE<br>5/87  |  |
|   |  | 49 REVISION DATE(S)  |  |

Office of Historic Preservation  
P.O. Box 176  
Jefferson City, MO 65102  
CERTIFIED LOCAL GOVERNMENT PROGRAM  
HISTORIC INVENTORY - Phase 2

Kirkwood, Missouri

Continuation Sheet

42.

418 N. Van Buren

This building is moderately large, comparable to several of the other homes on this side of the block as well as across the street. It is primarily read as a two story rectangular box with widely overhanging eaves. The facade is dominated by its full-width veranda which has a hipped roof, wood posts with stylized decorative trim at the top, a wood floor and wood stairs. The primary entrance is central and contains a single-leaf wood panel door. It is covered by a wood screen door and topped by a wood transom. The first level facade windows are double-hung wood sash with wood surrounds, wood entablatures and wood lugsills. They have one over one light configurations. There is a wood single-leaf casement window at the second level above the primary entrance. It contains three vertical lights and has a wood lugsill and wood surrounds. The remainder of the second floor facade windows are double-hung wood sash with wood surrounds and wood lugsills. They have three over one light configurations. A plain wood frieze is in place beneath the roofline cornice and spans the top of the second story facade windows. The home also features an attached carport on the southeast corner. A concrete block and corrugated fiberglass greenhouse is subsequently attached to the carport.

Office of Historic Preservation  
P.O. Box 176  
Jefferson City, MO 65102  
Certified Local Government Program  
Historic Inventory - Phase 2

Kirkwood, Missouri

Continuation Sheet 418 N. Van Buren

43. History and Significance

44. Description of Environment and Outbuildings

This is a deep lot with several large and/or old trees. There is a screened-in patio in the back yard.





OFFICE OF HISTORIC PRESERVATION, P.O. BOX 176, JEFFERSON CITY, MISSOURI 65101  
HISTORIC INVENTORY

SLASO17-4107

|   |  |  |  |
|---|--|--|--|
| NO 0222 LOCAL #                               |  | 4 PRESENT NAME(S)                        |  |
| COUNTY  |  |  |  |
| ST. LOUIS COUNTY                              |  |  |  |
| LOCATION OF NEGATIVES                         |  | 5 OTHER NAME(S)                          |  |
| LINDA STOCKMANN                               |  |  |  |
| SPECIFIC LOCATION                             |  | 16 THEMATIC CATEGORY                     |  |
| 421 N. VAN BUREN                              |  |  |  |
| CITY OR TOWN                                  |  | 17 DATE(S) OR PERIOD                     |  |
| KIRKWOOD, MO                                  |  | CA 1940                                  |  |
| SITE PLAN WITH NORTH ARROW                    |  | 18 STYLE OR DESIGN                       |  |
| SEE MAP                                       |  | MODERN<br>MINIMAL TRADITIONAL            |  |
|   |  | 19 ARCHITECT OR ENGINEER                 |  |
|   |  | 20 CONTRACTOR OR BUILDER                 |  |
|   |  | 21 ORIGINAL USE, IF APPARENT             |  |
|   |  | SINGLE FAMILY                            |  |
|   |  | 22 PRESENT USE                           |  |
|   |  | SINGLE FAMILY                            |  |
| COORDINATES                                   |  | 23 OWNERSHIP                             |  |
| LOT   |  | PUBLIC                                   |  |
| LANG  |  | PRIVATE X                                |  |
|   |  | 24 OWNER'S NAME & ADDRESS (IF KNOWN)     |  |
| 0 SITE STRUCTURE                              |  | 25 OPEN TO PUBLIC (YES/NO) N             |  |
| BUILDING X OBJECT                             |  | 26 LOCAL CONTACT PERSON OR ORGANIZATION  |  |
| 1 ON NAT'L REG? (YES/NO)                      |  | 27 OTHER SURVEYS IN WHICH INCLUDED       |  |
| 12 IS IT ELIGIBLE? (YES/NO)                   |  |  |  |
| 3 PART OF HIST DIST (YES/NO) N                |  | 39 ENDANGERED (YES/NO) N                 |  |
| 14 DIST PCTENT (YES/NO) Y                     |  | BY WHAT ?                                |  |
| 5 NAME OF ESTABLISHED DISTRICT                |  | 40 VISIBLE FROM PUBLIC ROAD ? (YES/NO) Y |  |
| 2 FURTHER DESCRIPTION OF IMPORTANT FEATURES   |  | 41 DISTANCE FROM AND FRONTAGE ON ROAD    |  |
| SEE CONTINUATION SHEET                        |  | P H O T O                                |  |
| 3 HISTORY AND SIGNIFICANCE                    |  | 46 PREPARED BY                           |  |
| SEE CONTINUATION SHEET                        |  | LINDA STOCKMANN                          |  |
| 4 DESCRIPTION OF ENVIRONMENT AND OUTBUILDINGS |  | 47 ORGANIZATION                          |  |
| SEE CONTINUATION SHEET                        |  | KIRK. LANDM. COMM.                       |  |
| 5 SOURCES OF INFORMATION                      |  | 48 DATE                                  |  |
| SEE CONTINUATION SHEET                        |  | 49 REVISION DATE(S)                      |  |

Office of Historical Preservation  
P.O. Box 176  
Jefferson City, MO 65102  
CERTIFIED LOCAL GOVERNMENT PROGRAM  
HISTORIC INVENTORY - Phase 2

Kirkwood, Missouri

Continuation Sheet

42.

421 N. Van Buren

This building is primarily read as a one story rectangular block with side gables, and an attached garage visible from the street on the north elevation whose gabled roof is stepped down from that of the main house. This house was probably similar in design and plan to the four homes to the south of it when it was initially built. Its primary entrance is central on the main house. It contains a four panel colonial-style door with four small lights across the top. It is accessed by a brick stoop. The facade windows are replacement windows, have multi-lights, are probably metal, and are sash windows. There is a large one story room addition at the rear of this building.

Office of Historic Preservation  
P.O. Box 176  
Jefferson City, MO 65102  
Certified Local Government Program  
Historic Inventory - Phase 2

Kirkwood, Missouri

Continuation Sheet

43. History and Significance

44. Description of Environment and Outbuildings

This is a moderately sized lot with a couple of large and/or old trees.





OFFICE OF HISTORIC PRESERVATION, P.O. BOX 176, JEFFERSON CITY, MISSOURI 65101  
HISTORIC INVENTORY

200-50-409

|   |  |   |
|---|--|---|
| NO 0168 LOCAL #<br>COUNTY<br>ST. LOUIS COUNTY<br>LOCATION OF NEGATIVES<br>LINDA STOCKMANN | 4 PRESENT NAME(S)<br><br>5 OTHER NAME(S)           |   |
| SPECIFIC LOCATION<br>422 N. VAN BUREN   | 16 THEMATIC CATEGORY                               | 28 NO OF STORIES 02.0                                       |
| CITY OR TOWN<br>KIRKWOOD, MO  | 17 DATE(S) OR PERIOD<br>CA 1900                    | 29 BASEMENT (Y/N) Y<br>FULL (Y/N)                           |
| SITE PLAN WITH NORTH ARROW<br>SEE MAP   | 18 STYLE OR DESIGN ECLECTIC<br>DUTCH COLONIAL REV. | 30 FOUNDATION MATERIAL<br>STONE                             |
|   | 19 ARCHITECT OR ENGINEER                           | 31 WALL CONSTRUCTION<br>FRAME                               |
|   | 20 CONTRACTOR OR BUILDER                           | 32 ROOF TYPE & MATERIAL<br>CROSS GAMEREL<br>ASPHALT SHINGLE |
|   | 21 ORIGINAL USE, IF APPARENT<br>SINGLE FAMILY      | 33 NO. OF BAYS<br>FRONT 2 SIDE 3                            |
|   | 22 PRESENT USE<br>SINGLE FAMILY                    | 34 WALL TREATMENT<br>WOOD HORIZONTAL LAP SIDING             |
|   |  | 35 PLAN SHAPE<br>IRREGULAR                                  |
|   | 23 OWNERSHIP PUBLIC<br>PRIVATE X                   | 36 CHANGES ADDITION<br>(EXPLAIN ALTERED<br>IN #42) MOVED    |
| COORDINATES<br>LOT<br>LANG  | 24 OWNER'S NAME & ADDRESS (IF KNOWN)               | 37 CONDITION<br>INTERIOR<br>EXTERIOR EXCELLENT              |
| 0 SITE STRUCTURE<br>BUILDING X OBJECT   | 25 OPEN TO PUBLIC (YES/NO) N                       | 38 PRESERVATION UNDERWAY? (Y/N) N                           |
| 1 ON NAT'L REG? (YES/NO)  | 26 LOCAL CONTACT PERSON OR ORGANIZATION            | 39 ENDANGERED (YES/NO) N<br>BY WHAT ?                       |
| 12 IS IT ELIGIBLE? (YES/NO)   | 27 OTHER SURVEYS IN WHICH INCLUDED                 | 40 VISIBLE FROM PUBLIC ROAD ?<br>(YES/NO) Y                 |
| 3 PART OF HIST DIST (YES/NO)  |  | 41 DISTANCE FROM AND FRONTAGE ON ROAD                       |
| 14 DIST PCTENT (YES/NO)   |  |   |
| 5 NAME OF ESTABLISHED DISTRICT  |  | P H O T O   |
| 2 FURTHER DESCRIPTION OF IMPORTANT FEATURES<br>SEE C C N T I N U A T I O N S H E E T      |  | 46 PREPARED BY<br>LINDA STOCKMANN                           |
| 3 HISTORY AND SIGNIFICANCE<br>SEE C C N T I N U A T I O N S H E E T                       |  | 47 ORGANIZATION<br>KIRK. LANDM. COMM.                       |
| 4 DESCRIPTION OF ENVIRONMENT AND OUTBUILDINGS<br>SEE C C N T I N U A T I O N S H E E T    |  | 48 DATE   |
| 5 SOURCES OF INFORMATION<br>SEE C C N T I N U A T I O N S H E E T                         |  | 49 REVISION DATE(S)   |

Office of Historic Preservation  
P.O. Box 176  
Jefferson City, MO 65102  
CERTIFIED LOCAL GOVERNMENT PROGRAM  
HISTORIC INVENTORY - Phase 2

Kirkwood, Missouri

Continuation Sheet

42.

422 N. Van Buren

This is a moderately large home, comparable to several of the other homes on this side of the block as well as across the street. The building is dominated by its steeply pitched crossed gambrel roof. The roofline features a plain projecting boxed cornice with a plain wood frieze. The peaks of the primary gambrels feature decorative bargeboards which form a semi-circle. These gambrels also feature returns. The primary entrance is off-center toward the north and contains a single-leaf wood door with multi-paned glazing. It is covered by a wood storm door and topped by a wood transom. This entrance is on the west wall of the side wing, facing the street. The facade entry porch features wood posts clad with wood shingles, a solid balustrade, a wood floor and wood stairs. It is topped by a short wood balustrade. The facade windows are double-hung wood sash with wood surrounds, wood lugsills and plain wood entablatures. The two windows on the projecting front wing are flanked by decorative wood shutters. The home features a two story projecting bay on its south elevation with a cut-away first level. There is a projecting window seat at the first level on the north elevation. The home also features a screened-in porch on the southeast corner of the building. A one story frame room addition is in the process of being built on the northeast corner of the building.

Office of Historic Preservation  
P.O. Box 176  
Jefferson City, MO 65102  
Certified Local Government Program  
Historic Inventory ~ Phase 2

Kirkwood, Missouri

Continuation Sheet 422 N. Van Buren

43. History and Significance

45. Sources of Information

\* - City Block #11, Leffingwell's Subdivision

44. Description of Environment and Outbuildings

This is a large deep lot with several large and/or old trees.





OFFICE OF HISTORIC PRESERVATION, P.O. BOX 176, JEFFERSON CITY, MISSOURI 65101  
HISTORIC INVENTORY

2000-410

|   |   |  |
|---|---|--|
| 1 NC 0223 LOCAL #<br>2 COUNTY<br>ST. LOUIS COUNTY<br>3 LOCATION OF NEGATIVES<br>LINDA STOCKMANN | 4 PRESENT NAME(S)<br>5 OTHER NAME(S)            |  |
| SPECIFIC LOCATION<br>431 N. VAN BUREN   | 16 THEMATIC CATEGORY                            | 28 NO OF STORIES 02.5  |
| CITY OR TOWN<br>KIRKWOOD, MO  | 17 DATE(S) OR PERIOD<br>CA 1900                 | 29 BASEMENT (Y/N) Y<br>FULL (Y/N)                            |
| SITE PLAN WITH NORTH ARROW<br>SEE MAP   | 18 STYLE OR DESIGN ECLECTIC<br>COLONIAL REVIVAL | 30 FOUNDATION MATERIAL<br>STONE                              |
|   | 19 ARCHITECT OR ENGINEER                        | 31 WALL CONSTRUCTION FRAME                                   |
|   | 20 CONTRACTOR OR BUILDER                        | 32 ROOF TYPE & MATERIAL<br>SIDE GABLE<br>COMPOSITION SHINGLE |
|   | 21 ORIGINAL USE, IF APPARENT<br>SINGLE FAMILY   | 33 NO. OF BAYS<br>FRONT 3 SIDE 3                             |
|   | 22 PRESENT USE<br>SINGLE FAMILY                 | 34 WALL TREATMENT<br>WOOD HORIZONTAL LAP SIDING              |
|   |   | 35 PLAN SHAPE<br>IRREGULAR                                   |
|   | 23 OWNERSHIP PUBLIC<br>PRIVATE X                | 36 CHANGES ADDITION<br>(EXPLAIN ALTERED<br>IN #42) MOVED     |
| COORDINATES<br>LOT<br>LANG  | 24 OWNER'S NAME & ADDRESS (IF KNOWN)            | 37 CONDITION<br>INTERIOR<br>EXTERIOR GOOD                    |
| 0 SITE STRUCTURE<br>BUILDING X OBJECT   | 25 OPEN TO PUBLIC (YES/NO) N                    | 38 PRESERVATION UNDERWAY? (Y/N) N                            |
| 1 ON NAT'L REG? (YES/NO)  | 26 LOCAL CONTACT PERSON OR ORGANIZATION         | 39 ENDANGERED (YES/NO) N<br>BY WHAT ?                        |
| 12 IS IT ELISIBLE? (YES/NO)   | 27 OTHER SURVEYS IN WHICH INCLUDED              | 40 VISIBLE FROM PUBLIC ROAD ?<br>(YES/NO) Y                  |
| 3 PART OF HIST DIST (YES/NO) N  |   | 41 DISTANCE FROM AND FRONTAGE ON ROAD                        |
| 14 DIST PCTENT (YES/NO) Y   |   |  |
| 5 NAME OF ESTABLISHED DISTRICT  |   |  |
| 2 FURTHER DESCRIPTION OF IMPORTANT FEATURES<br>SEE CONTINUATION SHEET                           |   | P H O T O  |
| 3 HISTORY AND SIGNIFICANCE<br>SEE CONTINUATION SHEET  |   | 46 PREPARED BY<br>LINDA STOCKMANN                            |
| 4 DESCRIPTION OF ENVIRONMENT AND OUTBUILDINGS<br>SEE CONTINUATION SHEET                         |   | 47 ORGANIZATION<br>KIRK. LANDM. COMM.                        |
| 5 SOURCES OF INFORMATION<br>SEE CONTINUATION SHEET  |   | 48 DATE 49 REVISION DATE(S)                                  |

Office of Historical Preservation  
P.O. Box 176  
Jefferson City, MO 65102  
CERTIFIED LOCAL GOVERNMENT PROGRAM  
HISTORIC INVENTORY - Phase 2

Kirkwood, Missouri

Continuation Sheet

42.

431 N. Van Buren

This building is primarily read as a two and a half story rectangular block with the one story projecting screened-in porch on its south elevation. A prominent feature of this building is its secondary intersecting facade gable with returns. Its Colonial Revival features include its siding material, its accentuated central facade entrance, and its decorative wood shutters. The primary entrance contains a single leaf, vertical, panel door with three small rectangular lights in diagonal formation in the upper one third of the door. It has plain wood surrounds and is accessed by a concrete stoop and stairs with wrought iron railings. This entrance is on a projecting enclosed bay which is topped by a pedimented gable. The roofline features a plain projecting boxed cornice with a plain wood frieze beneath. The windows are double hung, wood, sash with wide wood surrounds and wood lug sills. On the first level they have plain wood entablatures, and the second level windows on the facade are spanned by a heavier entablature and an arched wood panel. There is an enclosed porch at the rear of this building.



Office of Historic Preservation  
P.O. Box 176  
Jefferson City, MO 65102  
CERTIFIED LOCAL GOVERNMENT PROGRAM  
HISTORIC INVENTORY - Phase 2

Kirkwood, Missouri

431 N. Van Buren

43. History and Significance

45. Sources of Information

\* - City Block #20, Leffingwell's Subdivision

44. Description of Environment and Outbuildings

This is a large deep lot with several large and/or old trees. There is a detached one-car frame garage at the northwest corner of the home.





OFFICE OF HISTORIC PRESERVATION, P.O. BOX 176, JEFFERSON CITY, MISSOURI 65101  
HISTORIC INVENTORY

|  |  |  |
|--|--|--|
| 1 NO 0154 LOCAL #  | 4 PRESENT NAME(S)                                |  |
| 2 COUNTY<br>ST. LOUIS COUNTY   | 5 OTHER NAME(S)                                  |  |
| 3 LOCATION OF NEGATIVES<br>LINDA STOCKMANN                               |  |  |
| 6 SPECIFIC LOCATION<br>432 N. VAN BUREN                                  | 16 THEMATIC CATEGORY                             | 28 NO OF STORIES 01.0                                      |
|  | 17 DATE(S) OR PERIOD<br>CA 1935                  | 29 BASEMENT (Y/N) Y<br>FULL (Y/N)                          |
| 7 CITY OR TOWN<br>KIRKWOOD, MO   | 18 STYLE OR DESIGN MODERN<br>MINIMAL TRADITIONAL | 30 FOUNDATION MATERIAL<br>CONCRETE/BLCK                    |
| 8 SITE PLAN WITH NORTH ARROW<br>SEE MAP                                  | 19 ARCHITECT OR ENGINEER                         | 31 WALL CONSTRUCTION<br>FRAME                              |
|  | 20 CONTRACTOR OR BUILDER                         | 32 ROOF TYPE & MATERIAL<br>STEEP HIP<br>ASPHALT SHINGLE    |
|  | 21 ORIGINAL USE, IF APPARENT<br>SINGLE FAMILY    | 33 NO. OF BAYS<br>FRONT 3 SIDE 4                           |
|  | 22 PRESENT USE<br>SINGLE FAMILY                  | 34 WALL TREATMENT<br>WIDE COMPOSITION SHINGLE              |
|  |  | 35 PLAN SHAPE<br>IRREGULAR                                 |
|  | 23 OWNERSHIP PUBLIC<br>PRIVATE X                 | 36 CHANGES ADDITION X<br>(EXPLAIN ALTERED<br>IN #42) MOVED |
| 9 COORDINATES<br>LOT<br>LANG   | 24 OWNER'S NAME & ADDRESS (IF KNOWN)             | 37 CONDITION<br>INTERIOR<br>EXTERIOR GOOD                  |
| 10 SITE STRUCTURE<br>BUILDING X OBJECT                                   | 25 OPEN TO PUBLIC (YES/NO) N                     | 38 PRESERVATION UNDERWAY? (Y/N) N                          |
| 11 ON NAT'L REG? (YES/NO)  | 26 LOCAL CONTACT PERSON OR ORGANIZATION          | 39 ENDANGERED (YES/NO) N<br>BY WHAT ?                      |
| 12 IS IT ELIGIBLE? (YES/NO)  | 27 OTHER SURVEYS IN WHICH INCLUDED               | 40 VISIBLE FROM PUBLIC ROAD ?<br>(YES/NO) Y                |
| 13 PART OF HIST DIST (YES/NO)  |  | 41 DISTANCE FROM AND FRONTAGE ON ROAD                      |
| 14 DIST PCTENT (YES/NO)  |  | P H O T O  |
| 15 NAME OF ESTABLISHED DISTRICT  |  | 46 PREPARED BY<br>LINDA STOCKMANN                          |
| 16 FURTHER DESCRIPTION OF IMPORTANT FEATURES<br>SEE CONTINUATION SHEET   |  | 47 ORGANIZATION<br>KIRK. LANDM. COMM.                      |
| 17 HISTORY AND SIGNIFICANCE<br>SEE CONTINUATION SHEET                    |  | 48 DATE 5/87   |
| 18 DESCRIPTION OF ENVIRONMENT AND OUTBUILDINGS<br>SEE CONTINUATION SHEET |  | 49 REVISION DATE(S)  |
| 19 SOURCES OF INFORMATION<br>SEE CONTINUATION SHEET                      |  |  |

Office of Historic Preservation  
P.O. Box 176  
Jefferson City, MO 65102  
CERTIFIED LOCAL GOVERNMENT PROGRAM  
HISTORIC INVENTORY - Phase 2

Kirkwood, Missouri

Continuation Sheet

42.

432 N. Van Buren

This is small home compared to many of the homes on this block. A prominent feature of this building is its complex roof which includes a hip, a secondary front-facing gable and a rear-facing bellcast gable. The home also features an enclosed projecting facade entry. Its gable has an extended northern leg. It contains an aluminum storm door with concrete stairs and stoop and a wrought iron railing. This entry accesses a primary entrance which contains a single-leaf flush wood door. The facade windows are double-hung wood sash with plain wood surrounds and wood lugsills. They have a one over one light configuration. They are topped by aluminum awnings. There is a small wood rectangular ventilation opening with a wood lugsill in the peak of the facade gable. There is a one story frame room addition at the rear of the home which has a concrete foundation and aluminum horizontal sliding windows. There is a one story projecting bay on the north elevation with evidence that its original windows have been covered over on its west and east walls.

Office of Historic Preservation  
P.O. Box 176  
Jefferson City, MO 65102  
Certified Local Government Program  
Historic Inventory - Phase 2

Kirkwood, Missouri

Continuation Sheet 432 N. VAn Buren

43. History and Significance

44. Description of Environment and Outbuildings

This is a deep lot with several large and/or old trees. There is a 1½ story frame two (2) car garage which is detached toward the rear of the lot.







OFFICE OF HISTORIC PRESERVATION, P.O. BOX 176, JEFFERSON CITY, MISSOURI 65101  
HISTORIC INVENTORY

2010-11-11Z

|  |  |  |  |
|--|--|--|--|
| NO 0169 LOCAL #  |  | 4 PRESENT NAME(S)                          |  |
| COUNTY   |  |  |  |
| ST. LOUIS COUNTY   |  |  |  |
| LOCATION OF NEGATIVES  |  | 5 OTHER NAME(S)                            |  |
| LINDA STOCKMANN  |  |  |  |
| SPECIFIC LOCATION  |  | 16 THEMATIC CATEGORY                       |  |
| 434 N. VAN BUREN   |  |  |  |
| CITY OR TOWN   |  | 17 DATE(S) OR PERIOD                       |  |
| KIRKWOOD, MO   |  | CA 1920                                    |  |
| SITE PLAN WITH NORTH ARROW   |  | 18 STYLE OR DESIGN ECLECTIC BUNGALOW       |  |
| SEE MAP  |  | 19 ARCHITECT OR ENGINEER                   |  |
|  |  | 20 CONTRACTOR OR BUILDER                   |  |
|  |  | 21 ORIGINAL USE, IF APPARENT SINGLE FAMILY |  |
|  |  | 22 PRESENT USE SINGLE FAMILY               |  |
| COORDINATES  |  | 23 OWNERSHIP PUBLIC PRIVATE X              |  |
| LOT  |  | 24 OWNER'S NAME & ADDRESS (IF KNOWN)       |  |
| LANG   |  |  |  |
| 0 SITE BUILDING X STRUCTURE OBJECT                                   |  | 25 OPEN TO PUBLIC (YES/NO) N               |  |
| 1 ON NAT'L REG? (YES/NO)   |  | 26 LOCAL CONTACT PERSON OR ORGANIZATION    |  |
| 12 IS IT ELIGIBLE? (YES/NO)  |  | 27 OTHER SURVEYS IN WHICH INCLUDED         |  |
| 3 PART OF HIST DIST (YES/NO)   |  |  |  |
| 14 DIST PCTENT (YES/NO)  |  | 38 PRESERVATION UNDERWAY? (Y/N) N          |  |
| 5 NAME OF ESTABLISHED DISTRICT                                       |  | 39 ENDANGERED (YES/NO) N BY WHAT ?         |  |
| 2 FURTHER DESCRIPTION OF IMPORTANT FEATURES SEE CONTINUATION SHEET   |  | 40 VISIBLE FROM PUBLIC ROAD ? (YES/NO) Y   |  |
| 3 HISTORY AND SIGNIFICANCE SEE CONTINUATION SHEET                    |  | 41 DISTANCE FROM AND FRONTAGE ON ROAD      |  |
| 4 DESCRIPTION OF ENVIRONMENT AND OUTBUILDINGS SEE CONTINUATION SHEET |  | P H O T O                                  |  |
| 5 SOURCES OF INFORMATION SEE CONTINUATION SHEET                      |  | 46 PREPARED BY LINDA STOCKMANN             |  |
|  |  | 47 ORGANIZATION KIRK. LANDM. COMM.         |  |
|  |  | 48 DATE                                    |  |
|  |  | 49 REVISION DATE(S)                        |  |

Office of Historic Preservation  
P.O. Box 176  
Jefferson City, MO 65102  
CERTIFIED LOCAL GOVERNMENT PROGRAM  
HISTORIC INVENTORY - Phase 2

Kirkwood, Missouri

Continuation Sheet

42.

434 N. Van Buren

This is a small home when compared with several of the other homes nearby. A prominent feature of this building is its projecting sunroom on the facade which has a hipped roof. The sunroom windows are double-hung wood sash with plain wood surrounds and a continuous wood lugsill. The primary entrance is off-center toward the north and contains a single-leaf wood panel door with six small lights in its upper 1/3. It is flanked by sidelights and accessed by concrete stairs and stoop with a wrought iron railing. This entry is slightly recessed. The roofline features overhanging eaves with exposed rafters.

Office of Historic Preservation  
P.O. Box 176  
Jefferson City, MO 65102  
Certified Local Government Program  
Historic Inventory ~ Phase 2

Kirkwood, Missouri

Continuation Sheet 434 N. Van Buren

43. History and Significance

44. Description of Environment and Outbuildings

This is a deep lot with several large and/or old trees. There is a detached one (1) story frame garage at the rear of the lot.





OFFICE OF HISTORIC PRESERVATION, P.O. BOX 176, JEFFERSON CITY, MISSOURI 65101  
HISTORIC INVENTORY

CLARK 7-412

|   |  |  |
|---|--|--|
| NO 0224 LOCAL #<br>COUNTY<br>ST. LOUIS COUNTY<br>LOCATION OF NEGATIVES<br>LINDA STOCKMANN   | 4 PRESENT NAME(S)<br>5 OTHER NAME(S)<br>ST. LOUIS COUNTY   |  |
| SPECIFIC LOCATION<br>435 N. VAN BUREN   | 16 THEMATIC CATEGORY<br>17 DATE(S) OR PERIOD<br>CA 1920<br>18 STYLE OR DESIGN ECLECTIC<br>BUNGALOW<br>19 ARCHITECT OR ENGINEER<br>20 CONTRACTOR OR BUILDER<br>21 ORIGINAL USE, IF APPARENT<br>SINGLE FAMILY<br>22 PRESENT USE<br>SINGLE FAMILY | 28 NO OF STORIES 01.5<br>29 BASEMENT (Y/N) Y<br>FULL (Y/N)<br>30 FOUNDATION MATERIAL<br>COVERED WITH STUCCO<br>31 WALL CONSTRUCTION FRAME<br>32 ROOF TYPE & MATERIAL<br>SIDE GABLE<br>ASPHALT SHINGLE<br>33 NO. OF BAYS<br>FRONT 3 SIDE 4<br>34 WALL TREATMENT<br>STUCCO<br>35 PLAN SHAPE<br>IRREGULAR<br>36 CHANGES ADDITION<br>(EXPLAIN ALTERED<br>IN #42) MOVED<br>37 CONDITION<br>INTERIOR<br>EXTERIOR GOOD<br>38 PRESERVATION UNDERWAY? (Y/N) N |
| CITY OR TOWN<br>KIRKWOOD, MO<br>SITE PLAN WITH NORTH ARROW<br>SEE MAP   | 23 OWNERSHIP PUBLIC<br>PRIVATE X<br>24 OWNER'S NAME & ADDRESS (IF KNOWN)<br>25 OPEN TO PUBLIC (YES/NO) N<br>26 LOCAL CONTACT PERSON OR ORGANIZATION<br>27 OTHER SURVEYS IN WHICH INCLUDED  | 39 ENDANGERED (YES/NO) N<br>BY WHAT?<br>40 VISIBLE FROM PUBLIC ROAD?<br>(YES/NO) Y<br>41 DISTANCE FROM AND FRONTAGE ON ROAD<br>PHOTO<br>46 PREPARED BY<br>LINDA STOCKMANN<br>47 ORGANIZATION<br>KIRK. LANDM. COMM.<br>48 DATE 49 REVISION DATE(S)  |
| COORDINATES<br>LOT<br>LANG<br>0 SITE STRUCTURE<br>BUILDING X OBJECT<br>1 ON NAT'L REG? 12 IS IT ELIGIBLE?<br>(YES/NO) (YES/NO)<br>3 PART OF HIST DIST 14 DIST PCTENT<br>(YES/NO) N (YES/NO) Y<br>5 NAME OF ESTABLISHED DISTRICT<br>2 FURTHER DESCRIPTION OF IMPORTANT FEATURES<br>SEE CONTINUATION SHEET<br>3 HISTORY AND SIGNIFICANCE<br>SEE CONTINUATION SHEET<br>4 DESCRIPTION OF ENVIRONMENT AND OUTBUILDINGS<br>SEE CONTINUATION SHEET<br>5 SOURCES OF INFORMATION<br>SEE CONTINUATION SHEET |  |  |

Office of Historic Preservation  
P.O. Box 176  
Jefferson City, MO 65102  
CERTIFIED LOCAL GOVERNMENT PROGRAM  
HISTORIC INVENTORY - Phase 2

Kirkwood, Missouri

Continuation Sheet

42.

435 N. Van Buren

As is typical of several bungalows in this area with a Craftsman flavor, the home features widely overhanging eaves with decorative wood elbow brackets, a long facade shed dormer and a full width facade veranda. The veranda has stucco wood posts, a solid stucco balustrade and a concrete floor and stairs. The first level windows are double hung, wood, sash with three over one light configurations, they have wide wood lug sills. The primary entrance is central and contains a single leaf wood panel door. It is covered by an aluminum storm door. The dormer just has windows on the extreme ends of it, and these are metal and glass jalousie replacement windows. There is an open frame wood porch at the rear of the building over a walk-out basement stairwell. The house was built into a hillside giving the porch the appearance of being on the second level.

Office of Historic Preservation  
P.O. Box 176  
Jefferson City, MO 65102  
Certified Local Government Program  
Historic Inventory - Phase 2

Kirkwood, Missouri

Continuation Sheet

43. History and Significance

44. Description of Environment and Outbuildings

This is a large deep lot with a number of large trees. There is a detached one (1) car frame garage at the SW corner of the house.







OFFICE OF HISTORIC PRESERVATION, P.O. BOX 176, JEFFERSON CITY, MISSOURI 65101  
HISTORIC INVENTORY

2005-11-14

|   |  |   |  |
|---|--|---|--|
| NO 0225 LOCAL #<br>COUNTY<br>ST. LOUIS COUNTY<br>LOCATION OF NEGATIVES<br>LINDA STOCKMANN |  | 4 PRESENT NAME(S)<br><br>5 OTHER NAME(S)      |  |
| SPECIFIC LOCATION<br>439 N. VAN BUREN   |  | 16 THEMATIC CATEGORY                          | 28 NO OF STORIES 01.0                                      |
| CITY OR TOWN<br>KIRKWOOD, MO  |  | 17 DATE(S) OR PERIOD<br>CA 1920               | 29 BASEMENT (Y/N) Y<br>FULL (Y/N)                          |
| SITE PLAN WITH NORTH ARROW<br>SEE MAP   |  | 13 STYLE OR DESIGN ECLECTIC<br>CRAFTSMAN      | 30 FOUNDATION MATERIAL<br>COVERED WITH STUCCO              |
|   |  | 19 ARCHITECT OR ENGINEER                      | 31 WALL CONSTRUCTION FRAME                                 |
|   |  | 20 CONTRACTOR OR BUILDER                      | 32 ROOF TYPE & MATERIAL<br>SIDE GABLE                      |
|   |  | 21 ORIGINAL USE, IF APPARENT<br>SINGLE FAMILY | 33 NO. OF BAYS<br>FRONT 0 SIDE 2                           |
|   |  | 22 PRESENT USE<br>SINGLE FAMILY               | 34 WALL TREATMENT<br>STUCCO                                |
| COORDINATES<br>LOT<br>LANG  |  | 23 OWNERSHIP PUBLIC<br>PRIVATE X              | 35 PLAN SHAPE<br>RECTANGLE                                 |
|   |  | 24 OWNER'S NAME & ADDRESS (IF KNOWN)          | 36 CHANGES ADDITION<br>(EXPLAIN ALTERED X<br>IN #42) MOVED |
| 0 SITE STRUCTURE<br>BUILDING X OBJECT   |  | 25 OPEN TO PUBLIC (YES/NO) N                  | 37 CONDITION<br>INTERIOR<br>EXTERIOR GOOD                  |
| 1 ON NAT'L REG? 12 IS IT ELISIBLE?<br>(YES/NO) (YES/NO)                                   |  | 26 LOCAL CONTACT PERSON OR ORGANIZATION       | 38 PRESERVATION UNDERWAY? (Y/N) N                          |
| 3 PART OF HIST DIST 14 DIST PCTENT<br>(YES/NO) N (YES/NO) Y                               |  | 27 OTHER SURVEYS IN WHICH INCLUDED            | 39 ENDANGERED (YES/NO) N<br>BY WHAT ?                      |
| 5 NAME OF ESTABLISHED DISTRICT  |  |   | 40 VISIBLE FROM PUBLIC ROAD ?<br>(YES/NO) Y                |
| 2 FURTHER DESCRIPTION OF IMPORTANT FEATURES<br>SEE CONTINUATION SHEET                     |  |   | 41 DISTANCE FROM AND FRONTAGE ON ROAD                      |
| 3 HISTORY AND SIGNIFICANCE<br>SEE CONTINUATION SHEET                                      |  |   | 46 PREPARED BY<br>LINDA STOCKMANN                          |
| 4 DESCRIPTION OF ENVIRONMENT AND OUTBUILDINGS<br>SEE CONTINUATION SHEET                   |  |   | 47 ORGANIZATION<br>KIRK. LANDM. COMM.                      |
| 5 SOURCES OF INFORMATION<br>SEE CONTINUATION SHEET  |  |   | 48 DATE 49 REVISION DATE(S)                                |

Office of Historic Preservation  
P.O. Box 176  
Jefferson City, MO 65102  
CERTIFIED LOCAL GOVERNMENT PROGRAM  
HISTORIC INVENTORY - Phase 2

Kirkwood, Missouri

Continuation Sheet

42.

439 N. Van Buren

This building features Craftsmen-like details i.e. its entry, sunroom on the north elevation and four over one light configurations on side elevation windows. The home has been altered to give it its current appearance. It is primarily read as a one story, rectangular block with side gables and a sun room addition on the north elevation whose gabled roof is stepped down from the roof of the main house. The primary entrance is off centered toward the south and contains a single leaf wood door covered by a wood storm door, flanked by wood panel side lights with small rectangular glass in the upper one-third. The facade windows are double hung, wood, sash one over one with wide wood surrounds, wood lug sills and plain wood entablatures and are flanked by decorative wood shutters. The windows on the sun room are the same without the shutters. The primary entrance features a projecting hood supported by decorative wood brackets. It is accessed by a concrete stoop and stairs and has wrought iron railings. There is an open frame entry porch at the rear with a walk-out basement.

Office of Historic Preservation  
P.O. Box 176  
Jefferson City, MO 65102  
Certified Local Government Program  
Historic Inventory - Phase 2

Kirkwood, Missouri

Continuation Sheet

43. History and Significance

44. Description of Environment and Outbuildings

This is a moderately sized deep lot with several large trees at the rear of the lot.





OFFICE OF HISTORIC PRESERVATION, P.O. BOX 176, JEFFERSON CITY, MISSOURI 65101  
HISTORIC INVENTORY

SURVILLANCE

|   |  |   |  |
|---|--|---|--|
| NO 0170 LOCAL #<br>COUNTY<br>ST. LOUIS COUNTY<br>LOCATION OF NEGATIVES<br>LINDA STOCKMANN |  | 4 PRESENT NAME(S)<br>5 OTHER NAME(S)                      |  |
| SPECIFIC LOCATION<br>440 N. VAN BUREN   |  | 16 THEMATIC CATEGORY                                      |  |
| CITY OR TOWN<br>KIRKWOOD, MO  |  | 17 DATE(S) OR PERIOD<br>CA 1935                           |  |
| SITE PLAN WITH NORTH ARROW<br>SEE MAP   |  | 18 STYLE OR DESIGN MODERN<br>MINIMAL TRADITIONAL          |  |
|   |  | 19 ARCHITECT OR ENGINEER                                  |  |
|   |  | 20 CONTRACTOR OR BUILDER                                  |  |
|   |  | 21 ORIGINAL USE, IF APPARENT<br>SINGLE FAMILY             |  |
|   |  | 22 PRESENT USE<br>SINGLE FAMILY                           |  |
| COORDINATES<br>LOT<br>LANG  |  | 23 OWNERSHIP PUBLIC<br>PRIVATE X                          |  |
|   |  | 24 OWNER'S NAME & ADDRESS (IF KNOWN)                      |  |
| 0 SITE STRUCTURE<br>BUILDING OBJECT   |  | 25 OPEN TO PUBLIC (YES/NO) N                              |  |
| 1 ON NAT'L REG? (YES/NO) 12 IS IT ELIBIBLE? (YES/NO)                                      |  | 26 LOCAL CONTACT PERSON OR ORGANIZATION                   |  |
| 3 PART OF HIST DIST (YES/NO) 14 DIST PCTENT (YES/NO)                                      |  | 27 OTHER SURVEYS IN WHICH INCLUDED                        |  |
| 5 NAME OF ESTABLISHED DISTRICT  |  | 28 NO OF STORIES 01.5                                     |  |
| 2 FURTHER DESCRIPTION OF IMPORTANT FEATURES<br>SEE CONTINUATION SHEET                     |  | 29 BASEMENT (Y/N) Y<br>FULL (Y/N)                         |  |
| 3 HISTORY AND SIGNIFICANCE<br>SEE CONTINUATION SHEET                                      |  | 30 FOUNDATION MATERIAL<br>STONE COVERED W CONCRETE        |  |
| 4 DESCRIPTION OF ENVIRONMENT AND OUTBUILDINGS<br>SEE CONTINUATION SHEET                   |  | 31 WALL CONSTRUCTION FRAME                                |  |
| 5 SOURCES OF INFORMATION<br>SEE CONTINUATION SHEET  |  | 32 ROOF TYPE & MATERIAL<br>FRONT GABLE<br>ASPHALT SHINGLE |  |
|   |  | 33 NO. OF BAYS<br>FRONT 2 SIDE 3                          |  |
|   |  | 34 WALL TREATMENT<br>WIDE COMPOSITION SHINGLE             |  |
|   |  | 35 PLAN SHAPE<br>IRREGULAR                                |  |
|   |  | 36 CHANGES ADDITION<br>(EXPLAIN IN #43) ALTERED<br>MOVED  |  |
|   |  | 37 CONDITION<br>INTERIOR<br>EXTERIOR EXCELLENT            |  |
|   |  | 38 PRESERVATION UNDERWAY? (Y/N) N                         |  |
|   |  | 39 ENDANGERED (YES/NO) N<br>BY WHAT ?                     |  |
|   |  | 40 VISIBLE FROM PUBLIC ROAD ?<br>(YES/NO) Y               |  |
|   |  | 41 DISTANCE FROM AND FRONTAGE ON ROAD                     |  |
|   |  | P H O T O   |  |
|   |  | 46 PREPARED BY<br>LINDA STOCKMANN                         |  |
|   |  | 47 ORGANIZATION<br>KIRK. LANDM. COMM.                     |  |
|   |  | 48 DATE 49 REVISION DATE(S)                               |  |



Office of Historic Preservation  
P.O. Box 176  
Jefferson City, MO 65102  
CERTIFIED LOCAL GOVERNMENT PROGRAM  
HISTORIC INVENTORY - Phase 2

Kirkwood, Missouri

Continuation Sheet

42.

440 N. Van Buren

This is relatively small home compared to several of the homes on the block. This building features a front facing gable with a secondary side gable which forms a wall dormer on the south elevation. Beneath this dormer is a bay window at the first level. The peak of the front gable is boxed in with regularly spaced decorative wood supporting brackets. The gable also has flared bargeboards at the ends. The north elevation features a long shed dormer. The roofline features a plain slightly projecting boxed cornice. The facade entry porch has a gabled roof, narrow wood posts, a concrete stoop and stairs and a wood balustrade. The primary entry is off-center toward the north and contains a single-leaf wood panel door with a single pane of glass in the upper 1/3. It has been covered by an aluminum storm door. To the south of this entrance is a small single-leaf wood casement window with plain wood surrounds and a wood lugsill. The remainder of the facade windows are double-hung wood sash with plain wood surrounds, wood lugsills and wood entablatures. They have six over six light configurations and are flanked by decorative wood shutters. There is a sunroom on the southeast corner at the rear of this building.

Office of Historic Preservation  
P.O. Box 176  
Jefferson City, MO 65102  
Certified Local Government Program  
Historic Inventory ~ Phase 2

Kirkwood, Missouri

Continuation Sheet    440 N. Van Buren

43. History and Significance

44. Description of Environment and Outbuildings

This is a deep lot with several large and/or old trees.





OFFICE OF HISTORIC PRESERVATION, P.O. BOX 176, JEFFERSON CITY, MISSOURI 65101  
HISTORIC INVENTORY

SLP 2017-11-16

|   |  |   |   |
|---|--|---|---|
| NO 0226 LOCAL #<br>COUNTY<br>ST. LOUIS COUNTY<br>LOCATION OF NEGATIVES<br>LINDA STOCKMANN |  | 4 PRESENT NAME(S)<br><br>5 OTHER NAME(S)      |   |
| SPECIFIC LOCATION<br>443 N. VAN BUREN   |  | 16 THEMATIC CATEGORY                          | 28 NO OF STORIES 01.5   |
| CITY OR TOWN<br>K I R K W C O D, M O  |  | 17 DATE(S) OR PERIOD<br>CA 1920               | 29 BASEMENT (Y/N) Y<br>FULL (Y/N)                                 |
| SITE PLAN WITH NORTH ARROW<br>SEE MAP   |  | 18 STYLE OR DESIGN ECLECTIC<br>CRAFTSMAN      | 30 FOUNDATION MATERIAL<br>COVERED WITH STUCCO                     |
|   |  | 19 ARCHITECT OR ENGINEER                      | 31 WALL CONSTRUCTION<br>FRAME                                     |
|   |  | 20 CONTRACTOR OR BUILDER                      | 32 ROOF TYPE & MATERIAL<br>INTERSECTING GABLES<br>ASPHALT SHINGLE |
|   |  | 21 ORIGINAL USE, IF APPARENT<br>SINGLE FAMILY | 33 NO. OF BAYS<br>FRONT 3 SIDE 3                                  |
|   |  | 22 PRESENT USE<br>SINGLE FAMILY               | 34 WALL TREATMENT<br>STUCCO                                       |
|   |  | 23 OWNERSHIP PUBLIC<br>PRIVATE X              | 35 PLAN SHAPE<br>IRREGULAR  |
| COORDINATES<br>LOT<br>LANG  |  | 24 OWNER'S NAME & ADDRESS (IF KNOWN)          | 36 CHANGES ADDITION X<br>(EXPLAIN ALTERED<br>IN #42) MOVED        |
| 0 SITE STRUCTURE<br>BUILDING X OBJECT   |  | 25 OPEN TO PUBLIC (YES/NO) N                  | 37 CONDITION<br>INTERIOR<br>EXTERIOR GOOD                         |
| 1 ON NAT'L REG? (YES/NO)  |  | 26 LOCAL CONTACT PERSON OR ORGANIZATION       | 38 PRESERVATION UNDERWAY? (Y/N) N                                 |
| 12 IS IT ELIGIBLE? (YES/NO)   |  | 27 OTHER SURVEYS IN WHICH INCLUDED            | 39 ENDANGERED (YES/NO) N<br>BY WHAT ?                             |
| 3 PART OF HIST DIST (YES/NO) N  |  |   | 40 VISIBLE FROM PUBLIC ROAD ?<br>(YES/NO) Y                       |
| 14 DIST PCTENT (YES/NO) Y   |  |   | 41 DISTANCE FROM AND FRONTAGE ON ROAD                             |
| 5 NAME OF ESTABLISHED DISTRICT  |  |   |   |
| 2 FURTHER DESCRIPTION OF IMPORTANT FEATURES<br>SEE CONTINUATION SHEET                     |  |   | P H O T O   |
| 3 HISTORY AND SIGNIFICANCE<br>SEE CONTINUATION SHEET                                      |  |   | 46 PREPARED BY<br>LINDA STOCKMANN                                 |
| 4 DESCRIPTION OF ENVIRONMENT AND OUTBUILDINGS<br>SEE CONTINUATION SHEET                   |  |   | 47 ORGANIZATION<br>KIRK. LANDM. COMM.                             |
| 5 SOURCES OF INFORMATION<br>SEE CONTINUATION SHEET  |  |   | 48 DATE 49 REVISION DATE(S)                                       |

Office of Historic Preservation  
P.O. Box 176  
Jefferson City, MO 65102  
CERTIFIED LOCAL GOVERNMENT PROGRAM  
HISTORIC INVENTORY - Phase 2

Kirkwood, Missouri

Continuation Sheet

42.

443 N. Van Buren

This building has a Craftsman flavor with its multiple gables, stucco wall finish and three over one light configurations. It is dominated by its front facing gable. There is a projecting facade entrance which features a steeply pitched gable which is distinguished by its horizontal lap wood wall cladding. This entry porch is screened in and has wood posts and concrete slab as a floor. The primary entrance is on the extreme north end of the facade and contains a single leaf, vertical, plank wood door with a small art glass window in the upper third. It is covered by an aluminum storm door. The windows on the first level are double hung, wood, sash with plain wood surrounds and wood lug sills. They have three over one light configurations. The gabled window on the facade is a metal window with plain wood surrounds, it has a one over one light configuration. There is an entrance on the south elevation which features a gabled hood supported by decorative wood brackets and also features exposed rafters. This is accessed by a concrete stoop and stairs with iron railings. There is a two story addition at the rear of the building with a garage on its first level (this is a frame addition).

Office of Historic Preservation  
P.O. Box 176  
Jefferson City, MO 65102  
Certified Local Government Program  
Historic Inventory - Phase 2

Kirkwood, Missouri

Continuation Sheet

43. History and Significance

44. Description of Environment and Outbuildings

This is a moderately deep lot. There is a detached one (1) car frame garage with attached carport at the SW corner of the house.







OFFICE OF HISTORIC PRESERVATION, P.O. BOX 176, JEFFERSON CITY, MISSOURI 65101  
HISTORIC INVENTORY

SLA2017-111

|   |  |  |   |
|---|--|--|---|
| NO 0171 LOCAL #<br>COUNTY<br>ST. LOUIS COUNTY<br>LOCATION OF NEGATIVES<br>LINDA STOCKMANN |  | 4 PRESENT NAME(S)<br><br>5 OTHER NAME(S)         |   |
| SPECIFIC LOCATION<br>444 N. VAN BUREN   |  | 16 THEMATIC CATEGORY                             | 28 NO OF STORIES 02.5   |
| CITY OR TOWN<br>K I R K W C O D, M O  |  | 17 DATE(S) OR PERIOD<br>CA 1905                  | 29 BASEMENT (Y/N) Y<br>FULL (Y/N)                               |
| SITE PLAN WITH NORTH ARROW<br>S E E M A P   |  | 18 STYLE OR DESIGN ECLECTIC<br>AMERICAN 4 SQUARE | 30 FOUNDATION MATERIAL<br>CONCRETE BLOCK                        |
|   |  | 19 ARCHITECT OR ENGINEER                         | 31 WALL CONSTRUCTION FRAME                                      |
|   |  | 20 CONTRACTOR OR BUILDER                         | 32 ROOF TYPE & MATERIAL<br>HIP<br>FISH SCALE ASPHALT<br>SHINGLE |
|   |  | 21 ORIGINAL USE, IF APPARENT<br>SINGLE FAMILY    | 33 NO. OF BAYS<br>FRONT 2 SIDE 3                                |
|   |  | 22 PRESENT USE<br>SINGLE FAMILY                  | 34 WALL TREATMENT<br>ALUMINUM HORIZONTAL LAP SIDING             |
|   |  | 23 OWNERSHIP PUBLIC<br>PRIVATE X                 | 35 PLAN SHAPE<br>IRREGULAR                                      |
|   |  | 24 OWNER'S NAME & ADDRESS (IF KNOWN)             | 36 CHANGES ADDITION X<br>(EXPLAIN ALTERED<br>IN #42) MOVED      |
| COORDINATES<br>LOT<br>LANG  |  | 25 OPEN TO PUBLIC (YES/NO) N                     | 37 CONDITION<br>INTERIOR<br>EXTERIOR EXCELLENT                  |
| 10 SITE STRUCTURE<br>BUILDING X OBJECT  |  | 26 LOCAL CONTACT PERSON OR ORGANIZATION          | 38 PRESERVATION UNDERWAY? (Y/N) N                               |
| 11 ON NAT'L REG? 12 IS IT ELIBIBLE?<br>(YES/NO) (YES/NO)                                  |  | 27 OTHER SURVEYS IN WHICH INCLUDED               | 39 ENDANGERED (YES/NO) N<br>BY WHAT ?                           |
| 13 PART OF HIST DIST 14 DIST PCTENT<br>(YES/NO) (YES/NO)                                  |  |  | 40 VISIBLE FROM PUBLIC ROAD ?<br>(YES/NO) Y                     |
| 15 NAME OF ESTABLISHED DISTRICT   |  |  | 41 DISTANCE FROM AND FRONTAGE ON ROAD                           |
| 16 FURTHER DESCRIPTION OF IMPORTANT FEATURES<br>S E E C C N T I N U A T I O N S H E E T   |  |  | P H O T O   |
| 17 HISTORY AND SIGNIFICANCE<br>S E E C C N T I N U A T I O N S H E E T                    |  |  | 46 PREPARED BY<br>LINDA STOCKMANN                               |
| 18 DESCRIPTION OF ENVIRONMENT AND OUTBUILDINGS<br>S E E C C N T I N U A T I O N S H E E T |  |  | 47 ORGANIZATION<br>KIRK. LANDM. COMM.                           |
| 19 SOURCES OF INFORMATION<br>S E E C C N T I N U A T I O N S H E E T                      |  |  | 48 DATE 49 REVISION DATE(S)                                     |

Office of Historic Preservation  
P.O. Box 176  
Jefferson City, MO 65102  
CERTIFIED LOCAL GOVERNMENT PROGRAM  
HISTORIC INVENTORY - Phase 2

Kirkwood, Missouri

Continuation Sheet

42.

444 N. Van Buren

This is a large home, comparable to several of the other homes on this side of the block and across the street. It is primarily read as a two story box with a medium-hipped roof. It features a full-width facade veranda with stylized wood posts. The original porch floor has been replaced by a concrete slab at the ground level. An elevated concrete stoop with side-stairs and a wrought iron railing accesses the primary entrance. This entrance is off-center toward the north and contains a single-leaf wood panel door. It is covered by an aluminum storm door and topped by a wood transom. To the north of the primary entrance is a leaded-glass double hung wood sash window with wood surrounds. The remainder of the facade windows are double-hung wood sash with wood surrounds and wood lugsills. The windows on the first and second levels have one over one light configurations. All of the facade windows on the first and second levels are flanked by decorative wood shutters. The home features four irregularly placed hipped dormers, one on each elevation. The facade dormer contains double-hung wood sash windows with six over one light configurations. The home also features a two story projecting bay on the south elevation and a one story frame room addition at the rear.

Office of Historic Preservation  
P.O. Box 176  
Jefferson City, MO 65102  
Certified Local Government Program  
Historic Inventory ~ Phase 2

Kirkwood, Missouri

Continuation Sheet      444 N. Van Buren

43. History and Significance

45. Sources of Information

\* - City Block #12, Leffingwell's Subdivision, Lot #4

44. Description of Environment and Outbuildings

This is a deep lot with several old and/or large trees.





OFFICE OF HISTORIC PRESERVATION, P.O. BOX 176, JEFFERSON CITY, MISSOURI 65101  
HISTORIC INVENTORY

SLASO: 7-117

|   |   |  |
|---|---|--|
| NO 0207 LOCAL #<br>COUNTY<br>ST. LOUIS COUNTY<br>LOCATION OF NEGATIVES<br>LINDA STOCKMANN | 4 PRESENT NAME(S)<br><br>5 OTHER NAME(S)                    |  |
| SPECIFIC LOCATION<br>510 N. VAN BUREN   | 16 THEMATIC CATEGORY<br><br>17 DATE(S) OR PERIOD<br>CA 1940 | 28 NO OF STORIES 02.0<br>29 BASEMENT (Y/N) Y<br>FULL (Y/N) |
| CITY OR TOWN<br>K I R K W C O D, M O  | 18 STYLE OR DESIGN ECLECTIC<br>COLONIAL REVIVAL             | 30 FOUNDATION MATERIAL<br>CONCRETE                         |
| SITE PLAN WITH NORTH ARROW<br>S E E M A P   | 19 ARCHITECT OR ENGINEER<br><br>20 CONTRACTOR OR BUILDER    | 31 WALL CONSTRUCTION FRAME                                 |
|   | 21 ORIGINAL USE, IF APPARENT<br>SINGLE FAMILY               | 32 ROOF TYPE & MATERIAL<br>SIDE GABLE<br>ASPHALT SHINGLE   |
|   | 22 PRESENT USE<br>SINGLE FAMILY                             | 33 NO. OF BAYS<br>FRONT 4 SIDE 3                           |
|   | 23 OWNERSHIP PUBLIC<br>PRIVATE X                            | 34 WALL TREATMENT<br>WIDE WOOD HORIZONTAL LAP<br>SIDING    |
| COORDINATES<br>LOT<br>LANG  | 24 OWNER'S NAME & ADDRESS (IF KNOWN)                        | 35 PLAN SHAPE<br>IRREGULAR                                 |
| 0 SITE BUILDING X STRUCTURE OBJECT  | 25 OPEN TO PUBLIC (YES/NO) N                                | 36 CHANGES ADDITION X<br>(EXPLAIN ALTERED<br>IN #42) MOVED |
| 1 ON NAT'L REG? (YES/NO) 12 IS IT ELIBIBLE? (YES/NO)                                      | 26 LOCAL CONTACT PERSON OR ORGANIZATION                     | 37 CONDITION<br>INTERIOR<br>EXTERIOR GOOD                  |
| 3 PART OF HIST DIST (YES/NO) 14 DIST POTENT (YES/NO)                                      | 27 OTHER SURVEYS IN WHICH INCLUDED                          | 38 PRESERVATION UNDERWAY? (Y/N) N                          |
| 5 NAME OF ESTABLISHED DISTRICT  |   | 39 ENDANGERED (YES/NO) N<br>BY WHAT ?                      |
| 2 FURTHER DESCRIPTION OF IMPORTANT FEATURES<br>SEE CONTINUATION SHEET                     |   | 40 VISIBLE FROM PUBLIC ROAD ?<br>(YES/NO) Y                |
| 3 HISTORY AND SIGNIFICANCE<br>SEE CONTINUATION SHEET                                      |   | 41 DISTANCE FROM AND FRONTAGE ON ROAD                      |
| 4 DESCRIPTION OF ENVIRONMENT AND OUTBUILDINGS<br>SEE CONTINUATION SHEET                   |   | P H O T O  |
| 5 SOURCES OF INFORMATION<br>SEE CONTINUATION SHEET  |   | 46 PREPARED BY<br>LINDA STOCKMANN                          |
|   |   | 47 ORGANIZATION<br>KIRK. LANDM. COMM.                      |
|   |   | 48 DATE 49 REVISION DATE(S)                                |

Office of Historic Preservation  
P.O. Box 176  
Jefferson City, MO 65102  
CERTIFIED LOCAL GOVERNMENT PROGRAM  
HISTORIC INVENTORY - Phase 2

Kirkwood, Missouri

Continuation Sheet

42.

510 N. Van Buren

This building is primarily read as a two story rectangular block with low side-gables and a one story side wing/room addition on the south elevation. It features "applied" secondary steeply pitched gables with returns on its side elevations. Its Colonial Revival references include its basic plan, its central accentuated facade entry its symmetrical facade window placement, its multi-paned glazing in the upper sashes and its decorative wood shutters. The facade entrance features an enclosed projecting one story bay with a gable roof. It contains a single-leaf wood panel door which is covered by an aluminum storm door. This projection features single-leaf wood multi-paned casement windows on its side walls. The remainder of the windows on the main-house are double-hung wood sash with plain wood surrounds, wood lugsills and six over one light configurations. The one story room addition on the south elevation has a hipped roof. Its windows are jalousie-style with plain wood surrounds. There is a two story room addition at the rear of this building.



Office of Historic Preservation  
P.O. Box 176  
Jefferson City, MO 65102  
Certified Local Government Program  
Historic Inventory ~ Phase 2

Kirkwood, Missouri

Continuation Sheet 510 N. Van Buren

43. History and Significance

44. Description of Environment and Outbuildings

This is a small lot with several large and/or old trees. There is a detached one (1) car frame garage at the rear of the lot.







|  |  |  |  |
|--|--|--|--|
| 1 NO 0323 LOCAL #  |  | 4 PRESENT NAME(S)  |  |
| 2 COUNTY<br>ST. LOUIS COUNTY   |  |  |  |
| 3. LOCATION OF NEGATIVES<br>LINDA STOCKMANN                              |  | 5 OTHER NAME(S)  |  |
| 6 SPECIFIC LOCATION<br>549 N. VAN BUREN                                  |  | 16 THEMATIC CATEGORY                                     |  |
| 7 CITY OR TOWN<br>KIRKWOOD, MO   |  | 17 DATE(S) OR PERIOD<br>CA 1920                          |  |
| 8 SITE PLAN WITH NORTH ARROW<br>SEE MAP                                  |  | 18 STYLE OR DESIGN<br>ECLECTIC BUNGALOW                  |  |
|  |  | 19 ARCHITECT OR ENGINEER                                 |  |
|  |  | 20 CONTRACTOR OR BUILDER                                 |  |
|  |  | 21 ORIGINAL USE, IF APPARENT<br>SINGLE FAMILY            |  |
|  |  | 22 PRESENT USE<br>SINGLE FAMILY                          |  |
| 9 COORDINATES<br>LOT<br>LANG   |  | 23 OWNERSHIP<br>PUBLIC<br>PRIVATE X                      |  |
|  |  | 24 OWNER'S NAME & ADDRESS (IF KNOWN)                     |  |
| 10 SITE STRUCTURE<br>BUILDING X OBJECT                                   |  | 25 OPEN TO PUBLIC (YES/NO) N                             |  |
| 11 ON NAT'L REG? (YES/NO)  |  | 26 LOCAL CONTACT PERSON OR ORGANIZATION                  |  |
| 12 IS IT ELIGIBLE? (YES/NO)  |  | 27 OTHER SURVEYS IN WHICH INCLUDED                       |  |
| 13 PART OF HIST DIST (YES/NO) N  |  |  |  |
| 14 DIST PCTENT (YES/NO) Y  |  |  |  |
| 15 NAME OF ESTABLISHED DISTRICT  |  |  |  |
| 42 FURTHER DESCRIPTION OF IMPORTANT FEATURES<br>SEE CONTINUATION SHEET   |  | 28 NO OF STORIES 02.0                                    |  |
| 43 HISTORY AND SIGNIFICANCE<br>SEE CONTINUATION SHEET                    |  | 29 BASEMENT (Y/N) Y<br>FULL (Y/N)                        |  |
| 44 DESCRIPTION OF ENVIRONMENT AND OUTBUILDINGS<br>SEE CONTINUATION SHEET |  | 30 FOUNDATION MATERIAL<br>COVERED WITH STUCCO            |  |
| 45 SOURCES OF INFORMATION<br>SEE CONTINUATION SHEET                      |  | 31 WALL CONSTRUCTION<br>FRAME                            |  |
|  |  | 32 ROOF TYPE & MATERIAL<br>SIDE GABLE<br>ASPHALT SHINGLE |  |
|  |  | 33 NO. OF BAYS<br>FRONT 3 SIDE 3                         |  |
|  |  | 34 WALL TREATMENT<br>STUCCO                              |  |
|  |  | 35 PLAN SHAPE<br>IRREGULAR                               |  |
|  |  | 36 CHANGES (EXPLAIN IN #42)<br>ADDITION ALTERED MOVED    |  |
|  |  | 37 CONDITION<br>INTERIOR EXCELLENT<br>EXTERIOR           |  |
|  |  | 38 PRESERVATION UNDERWAY? (Y/N) N                        |  |
|  |  | 39 ENDANGERED (YES/NO) N<br>BY WHAT ?                    |  |
|  |  | 40 VISIBLE FROM PUBLIC ROAD ?<br>(YES/NO) Y              |  |
|  |  | 41 DISTANCE FROM AND FRONTAGE ON ROAD                    |  |
|  |  | P H O T O  |  |
|  |  | 46 PREPARED BY<br>LINDA STOCKMANN                        |  |
|  |  | 47 ORGANIZATION<br>KIRK. LANDM. COMM.                    |  |
|  |  | 48 DATE  |  |
|  |  | 49 REVISION DATE(S)                                      |  |

Office of Historic Preservation  
P.O. Box 176  
Jefferson City, MO 65102  
CERTIFIED LOCAL GOVERNMENT PROGRAM  
HISTORIC INVENTORY - Phase 2

Kirkwood, Missouri

Continuation Sheet

42.

549 N. Van Buren

As typical of other bungalows in the vicinity with the Craftsmen flavor, this home features stucco wall cladding, wide overhanging eaves with decorative wood brackets, a half width facade entry porch, and three over one light configuration in the windows. Somewhat atypical is its two story construction for the central portion of the building although this is like other homes in the direct vicinity. (See 553 N. Van Buren as well as 412, 416, 420, and 422 W. Essex.) These homes are all similar in original design and plan. The facade porch features a shed roof which is an extension of the main house roof, stucco wood posts and a solid stucco balustrade with a concrete floor. The primary entrance is central and contains a single-leaf, wood door. It is covered by an aluminum storm door. Most of the windows are double hung, wood sash with plain wood surrounds and wide wood lugsills. They feature three over one light configurations. The exceptions are the windows at the second level on the facade and these are single-leaf, wood, casement windows with plain wood surrounds and three vertical lights in each leaf. The windows on the facade feature decorative wood shutters. There is a screened-in porch on the southwest corner at the rear of the building and a new cedar deck on the northwest corner of the rear of the building.

Office of Historic Preservation  
P.O. Box 176  
Jefferson City, MO 65102  
Certified Local Government Program  
Historic Inventory - Phase 2

Kirkwood, Missouri

Continuation Sheet 549 N. Van Buren

43. History and Significance

44. Description of Environment and Outbuildings  
This is a moderate lot with a few large and/or old trees.





OFFICE OF HISTORIC PRESERVATION, P.O. BOX 176, JEFFERSON CITY, MISSOURI 65101  
HISTORIC INVENTORY

SLASO 17-1-160

|  |  |   |  |
|--|--|---|--|
| 1 NO 0322 LOCAL #                              |  | 4 PRESENT NAME(S)                       |  |
| 2 COUNTY                                       |  |   |  |
| 3. LOCATION OF NEGATIVES                       |  | 5 OTHER NAME(S)                         |  |
| LINDA STOCKMANN                                |  |   |  |
| 6 SPECIFIC LOCATION                            |  | 16 THEMATIC CATEGORY                    |  |
| 553 N. VAN BUREN                               |  |   |  |
| 7 CITY OR TOWN                                 |  | 17 DATE(S) OR PERIOD                    |  |
| KIRKWOOD, MO                                   |  | CA 1920                                 |  |
| 8 SITE PLAN WITH NORTH ARROW                   |  | 18 STYLE OR DESIGN                      |  |
| SEE MAP  |  | ECLECTIC BUNGALOW                       |  |
|  |  | 19 ARCHITECT OR ENGINEER                |  |
|  |  | 20 CONTRACTOR OR BUILDER                |  |
|  |  | 21 ORIGINAL USE, IF APPARENT            |  |
|  |  | SINGLE FAMILY                           |  |
|  |  | 22 PRESENT USE                          |  |
|  |  | SINGLE FAMILY                           |  |
| 9 COORDINATES                                  |  | 23 OWNERSHIP                            |  |
| LOT  |  | PUBLIC                                  |  |
| LANG   |  | PRIVATE X                               |  |
|  |  | 24 OWNER'S NAME & ADDRESS (IF KNOWN)    |  |
|  |  |   |  |
| 10 SITE STRUCTURE                              |  | 25 OPEN TO PUBLIC (YES/NO)              |  |
| BUILDING X OBJECT                              |  | N                                       |  |
| 11 ON NAT'L REG? (YES/NO)                      |  | 26 LOCAL CONTACT PERSON OR ORGANIZATION |  |
| 12 IS IT ELIBIBLE? (YES/NO)                    |  |   |  |
| 13 PART OF HIST DIST (YES/NO)                  |  | 27 OTHER SURVEYS IN WHICH INCLUDED      |  |
| N  |  |   |  |
| 14 DIST PCTENT (YES/NO)                        |  |   |  |
| Y  |  |   |  |
| 15 NAME OF ESTABLISHED DISTRICT                |  |   |  |
| 42 FURTHER DESCRIPTION OF IMPORTANT FEATURES   |  | 28 NO OF STORIES                        |  |
| SEE CONTINUATION SHEET                         |  | 02.0                                    |  |
| 43 HISTORY AND SIGNIFICANCE                    |  | 29 BASEMENT (Y/N)                       |  |
| SEE CONTINUATION SHEET                         |  | Y                                       |  |
| 44 DESCRIPTION OF ENVIRONMENT AND OUTBUILDINGS |  | 30 FOUNDATION MATERIAL                  |  |
| SEE CONTINUATION SHEET                         |  | COVERED WITH STUCCO                     |  |
| 45 SOURCES OF INFORMATION                      |  | 31 WALL CONSTRUCTION                    |  |
| SEE CONTINUATION SHEET                         |  | FRAME                                   |  |
|  |  | 32 ROOF TYPE & MATERIAL                 |  |
|  |  | SIDE GABLES                             |  |
|  |  | ASPHALT SHINGLE                         |  |
|  |  | 33 NO. OF BAYS                          |  |
|  |  | FRONT 0 SIDE 3                          |  |
|  |  | 34 WALL TREATMENT                       |  |
|  |  | STUCCO                                  |  |
|  |  | 35 PLAN SHAPE                           |  |
|  |  | IRREGULAR                               |  |
|  |  | 36 CHANGES (EXPLAIN IN #42)             |  |
|  |  | ADDITION ALTERED MOVED X                |  |
|  |  | 37 CONDITION                            |  |
|  |  | INTERIOR EXTERIOR                       |  |
|  |  | EXCELLENT                               |  |
|  |  | 38 PRESERVATION UNDERWAY? (Y/N)         |  |
|  |  | N                                       |  |
|  |  | 39 ENDANGERED (YES/NO)                  |  |
|  |  | BY WHAT? N                              |  |
|  |  | 40 VISIBLE FROM PUBLIC ROAD?            |  |
|  |  | (YES/NO) Y                              |  |
|  |  | 41 DISTANCE FROM AND FRONTAGE ON ROAD   |  |
|  |  | P H O T O                               |  |
|  |  | 46 PREPARED BY                          |  |
|  |  | LINDA STOCKMANN                         |  |
|  |  | 47 ORGANIZATION                         |  |
|  |  | KIRK. LANDM. COMM.                      |  |
|  |  | 48 DATE                                 |  |
|  |  | 49 REVISION DATE(S)                     |  |

Office of Historic Preservation  
P.O. Box 176  
Jefferson City, MO 65102  
CERTIFIED LOCAL GOVERNMENT PROGRAM  
HISTORIC INVENTORY - Phase 2

Kirkwood, Missouri

Continuation Sheet

42.

553 N. Van Buren

As is typical of other bungalows in the vicinity with the Craftsmen flavor, this home features stucco wall cladding, widely overhanging eaves with decorative brackets, exposed rafter ends, and four over one light configurations in the windows. The facade entry porch has been removed and a window has been covered over which was originally to the north of the primary entrance. The primary entrance is central and it contains a single-leaf, wood, panel replacement door with nine lights in its upper half. It is flanked by decorative wood shutters. This door is accessed by a concrete slab and stairs with wrought iron railings. The home features almost a monitor like roof style where you have the two levels--when you look on the side ends the central portion of the house is higher then the front portion of the house. The windows are double hung, wood, sash with plain wood surrounds and wide wood lugsills. The windows on the facade are flanked by decorative wood shutters. The windows at the second level on the facade are single-leaf, wood, casement windows with plain wood surrounds and four vertical lights in each leaf. There is a screened-in porch at the rear of this building. See the home directly to its south, 549 N. Van Buren. These two homes are identical in original style and plan and they are very similar to homes on the same block facing W. Essex. (See 412, 416, 420, 422 W. Essex)

Office of Historic Preservation  
P.O. Box 176  
Jefferson City, MO 65102  
Certified Local Government Program  
Historic Inventory - Phase 2

Kirkwood, Missouri

Continuation Sheet 553 N. Van Buren

43. History and Significance

44. Description of Environment and Outbuildings

This is a moderate corner lot with a few large and/or old trees.





OFFICE OF HISTORIC PRESERVATION, P.O. BOX 176, JEFFERSON CITY, MISSOURI 65101  
HISTORIC INVENTORY

SL-45-017-421

|  |  |  |  |
|--|--|--|--|
| 1 NO 0149 LOCAL #  |  | 4 PRESENT NAME(S)                            |  |
| 2 COUNTY<br>ST. LOUIS COUNTY   |  |  |  |
| 3 LOCATION OF NEGATIVES<br>LINDA STOCKMANN                               |  | 5 OTHER NAME(S)                              |  |
| 6 SPECIFIC LOCATION<br>109 - 131 E. WASHINGTON                           |  | 16 THEMATIC CATEGORY                         |  |
| 7 CITY OR TOWN<br>KIRKWOOD, MO   |  | 17 DATE(S) OR PERIOD<br>CA 1959              |  |
| 8 SITE PLAN WITH NORTH ARROW<br>SEE MAP                                  |  | 18 STYLE OR DESIGN MODERN<br>CONTEMPORARY    |  |
|  |  | 19 ARCHITECT OR ENGINEER                     |  |
|  |  | 20 CONTRACTOR OR BUILDER<br>T. LEWIS         |  |
|  |  | 21 ORIGINAL USE, IF APPARENT<br>MULTI FAMILY |  |
|  |  | 22 PRESENT USE<br>MULTI FAMILY               |  |
| 9 COORDINATES<br>LOT<br>LANG   |  | 23 OWNERSHIP PUBLIC<br>PRIVATE X             |  |
|  |  | 24 OWNER'S NAME & ADDRESS (IF KNOWN)         |  |
| 10 SITE STRUCTURE<br>BUILDING X OBJECT                                   |  | 25 OPEN TO PUBLIC (YES/NO) N                 |  |
| 11 ON NAT'L REG? (YES/NO)  |  | 26 LOCAL CONTACT PERSON OR ORGANIZATION      |  |
| 12 IS IT ELIGIBLE? (YES/NO)  |  | 27 OTHER SURVEYS IN WHICH INCLUDED           |  |
| 13 PART OF HIST DIST (YES/NO) N  |  | 39 ENDANGERED (YES/NO) N<br>BY WHAT?         |  |
| 14 DIST POTENT (YES/NO) Y  |  | 40 VISIBLE FROM PUBLIC ROAD? (YES/NO) Y      |  |
| 15 NAME OF ESTABLISHED DISTRICT  |  | 41 DISTANCE FROM AND FRONTAGE ON ROAD        |  |
| 42 FURTHER DESCRIPTION OF IMPORTANT FEATURES<br>SEE CONTINUATION SHEET   |  | P H O T O                                    |  |
| 43 HISTORY AND SIGNIFICANCE<br>SEE CONTINUATION SHEET                    |  | 46 PREPARED BY<br>LINDA STOCKMANN            |  |
| 44 DESCRIPTION OF ENVIRONMENT AND OUTBUILDINGS<br>SEE CONTINUATION SHEET |  | 47 ORGANIZATION<br>KIRK. LANDM. COMM.        |  |
| 45 SOURCES OF INFORMATION<br>SEE CONTINUATION SHEET                      |  | 48 DATE 5/87                                 |  |
|  |  | 49 REVISION DATE(S)                          |  |

Office of Historic Preservation  
P.O. Box 176  
Jefferson City, MO 65102  
CERTIFIED LOCAL GOVERNMENT PROGRAM  
HISTORIC INVENTORY - Phase 2

Kirkwood, Missouri

Continuation Sheet

42.

109-131 E. Washington

This is an eleven-building apartment complex. All of the buildings are identical. The street elevation features a brick-clad wall with double-hung metal sash windows with one over one light configuration and stone sills. The building also has metal horizontal sliding windows with stone sills. The primary elevations face sideways. They contain central doorways with single-leaf wood doors with three square lights evenly dispersed throughout the door. These doors have large side lights and are topped by large transoms. Above each transom is a large, plate-glass, fixed window. This is a stairwell window, and above this is a horizontal sliding metal-and-glass window. This window and door configuration just described comprises a central vertical bay on each of the buildings. The bay is set off by projecting brick piers and topped by a brick panel. The primary elevations also feature double-hung metal sash windows with one over one light configuration, as well as metal horizontal sliding windows. These windows have wood surrounds and wood lugsills. These elevations are faced with vertical, natural wood siding. The buildings also feature widely overhanging eaves and basement level garages.

Office of Historic Preservation  
P.O. Box 176  
Jefferson City, MO 65102  
Certified Local Government Program  
Historic Inventory - Phase 2

Kirkwood, Missouri

Continuation Sheet 109-131 E. Washington

43. History and Significance

44. Description of Environment and Outbuildings

This is a large lot with an eleven building apartment complex. The buildings are identical. They are staggered in two (2) rows which face each other.







|  |  |  |  |
|--|--|--|--|
| 1 NO 0406 LCCAL #  |  | 4 PRESENT NAME(S)  |  |
| 2 COUNTY   |  |  |  |
| 3. LOCATION OF NEGATIVES<br>ST. LOUIS COUNTY<br>LINDA STOCKMANN          |  | 5 OTHER NAME(S)  |  |
| 6 SPECIFIC LOCATION<br>215 E. WASHINGTON                                 |  | 16 THEMATIC CATEGORY                                     |  |
| 7 CITY OR TOWN<br>KIRKWOOD, MO   |  | 17 DATE(S) OR PERIOD<br>CA 1926                          |  |
| 8 SITE PLAN WITH NORTH ARROW<br>SEE MAP                                  |  | 18 STYLE OR DESIGN<br>NEO ECLECTIC<br>NEO COLONIAL       |  |
|  |  | 19 ARCHITECT OR ENGINEER                                 |  |
|  |  | 20 CONTRACTOR OR BUILDER                                 |  |
|  |  | 21 ORIGINAL USE, IF APPARENT<br>MULTI FAMILY             |  |
|  |  | 22 PRESENT USE<br>MULTI FAMILY                           |  |
| 9 COORDINATES<br>LOT<br>LANG   |  | 23 OWNERSHIP<br>PUBLIC<br>PRIVATE X                      |  |
|  |  | 24 OWNER'S NAME & ADDRESS (IF KNOWN)                     |  |
| 10 SITE STRUCTURE<br>BUILDING X OBJECT                                   |  | 25 OPEN TO PUBLIC (YES/NO) N                             |  |
| 11 ON NAT'L REG? (YES/NO)  |  | 26 LOCAL CONTACT PERSON OR ORGANIZATION                  |  |
| 12 IS IT ELIGIBLE? (YES/NO)  |  | 27 OTHER SURVEYS IN WHICH INCLUDED                       |  |
| 13 PART OF HIST DIST (YES/NO) N  |  |  |  |
| 14 DIST PCTENT (YES/NO) Y  |  |  |  |
| 15 NAME OF ESTABLISHED DISTRICT  |  |  |  |
| 42 FURTHER DESCRIPTION OF IMPORTANT FEATURES<br>SEE CONTINUATION SHEET   |  | 28 NO OF STORIES 02.5                                    |  |
| 43 HISTORY AND SIGNIFICANCE<br>SEE CONTINUATION SHEET                    |  | 29 BASEMENT (Y/N) Y<br>FULL (Y/N)                        |  |
| 44 DESCRIPTION OF ENVIRONMENT AND OUTBUILDINGS<br>SEE CONTINUATION SHEET |  | 30 FOUNDATION MATERIAL<br>CONCRETE                       |  |
| 45 SOURCES OF INFORMATION<br>SEE CONTINUATION SHEET                      |  | 31 WALL CONSTRUCTION<br>FRAME                            |  |
|  |  | 32 ROOF TYPE & MATERIAL<br>SIDE GABLE<br>ASPHALT SHINGLE |  |
|  |  | 33 NO. OF BAYS<br>FRONT 5 SIDE 4                         |  |
|  |  | 34 WALL TREATMENT<br>VINYL HORIZONTAL LAP SIDING         |  |
|  |  | 35 PLAN SHAPE<br>IRREGULAR                               |  |
|  |  | 36 CHANGES (EXPLAIN IN #42)<br>ADDITION ALTERED MOVED    |  |
|  |  | 37 CONDITION<br>INTERIOR EXTERIOR EXCELLENT              |  |
|  |  | 38 PRESERVATION UNDERWAY? (Y/N) N                        |  |
|  |  | 39 ENDANGERED (YES/NO) N<br>BY WHAT ?                    |  |
|  |  | 40 VISIBLE FROM PUBLIC ROAD ?<br>(YES/NO) Y              |  |
|  |  | 41 DISTANCE FROM AND FRONTAGE ON ROAD                    |  |
|  |  | PHOTO  |  |
|  |  | 46 PREPARED BY<br>LINDA STOCKMANN                        |  |
|  |  | 47 ORGANIZATION<br>KIRK. LANDM. COMM.                    |  |
|  |  | 48 DATE  |  |
|  |  | 49 REVISION DATE(S)                                      |  |

Office of Historic Preservation  
P.O. Box 176  
Jefferson City, MO 65102  
CERTIFIED LOCAL GOVERNMENT PROGRAM  
HISTORIC INVENTORY - Phase 2

Kirkwood, Missouri

Continuation Sheet

42.

215 E. Washington

This building is primarily read as a two-and-a-half-story rectangular block. It features three matched dormers on the facade, projecting balconies and porches on the facade, an accentuated facade entrance, the effect of multi-pane glazing in the windows, and decorative shutters. The primary entrance contains a single-leaf, metal-clad door with nine lights in its upper half. It is flanked by sidelights which reflect the configuration of the door. It is flanked by fluted wood surrounds and has a wide wood entablature. The entries to the balconies and porches on the facade feature double-leaf, multi-light, French-style doors.

Office of Historic Preservation  
P.O. Box 176  
Jefferson City, MO 65102  
Certified Local Government Program  
Historic Inventory - Phase 2

Kirkwood, Missouri

Continuation Sheet 215 E. Washington

43. History and Significance

44. Description of Environment and Outbuildings

This is a moderate lot with several large and/or old trees. There is a detached multi-car frame carport at the rear of the lot.



SLUR 11-422

|  |  |  |  |
|--|--|--|--|
| 1 NO 0405 LCCAL #  |  | 4 PRESENT NAME(S)  |  |
| 2 COUNTY<br>ST. LOUIS COUNTY   |  |  |  |
| 3 LOCATION OF NEGATIVES<br>LINDA STOCKMANN                               |  | 5 OTHER NAME(S)  |  |
| 6 SPECIFIC LOCATION<br>227, 231 E. WASHINGTON                            |  | 16 THEMATIC CATEGORY   |  |
| 7 CITY OR TOWN<br>KIRKWOOD, MO   |  | 17 DATE(S) OR PERIOD<br>CA 1940                              |  |
| 8 SITE PLAN WITH NORTH ARROW<br>SEE MAP                                  |  | 18 STYLE OR DESIGN<br>ECLECTIC<br>COLONIAL REVIVAL           |  |
|  |  | 19 ARCHITECT OR ENGINEER                                     |  |
|  |  | 20 CONTRACTOR OR BUILDER                                     |  |
|  |  | 21 ORIGINAL USE, IF APPARENT<br>MULTI FAMILY                 |  |
|  |  | 22 PRESENT USE<br>MULTI FAMILY                               |  |
| 9 COORDINATES<br>LOT<br>LANG   |  | 23 OWNERSHIP<br>PUBLIC<br>PRIVATE X                          |  |
|  |  | 24 OWNER'S NAME & ADDRESS (IF KNOWN)                         |  |
| 10 SITE STRUCTURE<br>BUILDING X OBJECT                                   |  | 25 OPEN TO PUBLIC (YES/NO) N                                 |  |
| 11 ON NAT'L REG? (YES/NO)  |  | 26 LOCAL CONTACT PERSON OR ORGANIZATION                      |  |
| 12 IS IT ELIGIBLE? (YES/NO)  |  | 27 OTHER SURVEYS IN WHICH INCLUDED                           |  |
| 13 PART OF HIST DIST (YES/NO) N  |  |  |  |
| 14 DIST PCTENT (YES/NO) Y  |  |  |  |
| 15 NAME OF ESTABLISHED DISTRICT  |  |  |  |
| 42 FURTHER DESCRIPTION OF IMPORTANT FEATURES<br>SEE CONTINUATION SHEET   |  | 23 NO OF STORIES 02.0  |  |
| 43 HISTORY AND SIGNIFICANCE<br>SEE CONTINUATION SHEET                    |  | 29 BASEMENT (Y/N) Y<br>FULL (Y/N)                            |  |
| 44 DESCRIPTION OF ENVIRONMENT AND OUTBUILDINGS<br>SEE CONTINUATION SHEET |  | 30 FOUNDATION MATERIAL<br>CONCRETE                           |  |
| 45 SOURCES OF INFORMATION<br>SEE CONTINUATION SHEET                      |  | 31 WALL CONSTRUCTION<br>MASONRY                              |  |
|  |  | 32 ROOF TYPE & MATERIAL<br>LCW SIDE GABLE<br>ASPHALT SHINGLE |  |
|  |  | 33 NO. OF BAYS<br>FRONT 5 SIDE 2                             |  |
|  |  | 34 WALL TREATMENT<br>RED BRICK                               |  |
|  |  | 35 PLAN SHAPE<br>RECTANGLE                                   |  |
|  |  | 36 CHANGES ADDITION<br>(EXPLAIN ALTERED<br>IN #42) MOVED     |  |
|  |  | 37 CONDITION<br>INTERIOR<br>EXTERIOR GOOD                    |  |
|  |  | 38 PRESERVATION UNDERWAY? (Y/N) N                            |  |
|  |  | 39 ENDANGERED (YES/NO) N<br>BY WHAT ?                        |  |
|  |  | 40 VISIBLE FROM PUBLIC ROAD ?<br>(YES/NO) Y                  |  |
|  |  | 41 DISTANCE FROM AND FRONTAGE ON ROAD                        |  |
|  |  | P H O T O  |  |
|  |  | 46 PREPARED BY<br>LINDA STOCKMANN                            |  |
|  |  | 47 ORGANIZATION<br>KIRK. LANDM. COMM.                        |  |
|  |  | 48 DATE  |  |
|  |  | 49 REVISION DATE(S)  |  |

Office of Historic Preservation  
P.O. Box 176  
Jefferson City, MO 65102  
CERTIFIED LOCAL GOVERNMENT PROGRAM  
HISTORIC INVENTORY - Phase 2

Kirkwood, Missouri

Continuation Sheet

42.

227, 231 E. Washington

This building is primarily read as a two-story rectangular block. It features two primary entrances. The entrance at 227 is on the south elevation. It contains a single-leaf, six-panel, Colonial-style wood door which is covered by a wood storm door and flanked by decorative wood shutters. This entrance is accessed by a concrete stoop and stairs. It also features a flat projecting porch roof supported by decorative wrought iron posts. This roof is topped by a short, wrought iron balustrade. To the west of the entry on both the first and second levels there are small, double-hung wood sash windows with four over four light configurations. They have plain wood surrounds and brick soldier-course sills. The remainder of the windows are double-hung wood sash with plain wood surrounds, brick soldier-course sills, and eight over eight light configurations. The majority of the windows feature decorative wood shutters. The roofline features close rake and eaves. The second primary entrance is on the east elevation. It also contains a single-leaf, six-panel, Colonial-style wood door which is covered with a wood storm door and flanked by decorative wood shutters. This entrance also features a flat projecting porch roof supported by decorative wrought iron posts. It is topped by a wrought iron balustrade. There is an entrance on the second level to the balcony formed by this balustrade. It also contains a single-leaf, six-panel, Colonial-style door covered by a wood storm door and flanked by decorative wood shutters.



Office of Historic Preservation  
P.O. Box 176  
Jefferson City, MO 65102  
Certified Local Government Program  
Historic Inventory - Phase 2

Kirkwood, Missouri

Continuation Sheet 227, 231 E. Jefferson

43. History and Significance

44. Description of Environment and Outbuildings

This is a moderate lot with a few large and/or old trees. There is a detached four (4) car frame garage at the rear of the lot.



OFFICE OF HISTORIC PRESERVATION, P.O. BOX 176, JEFFERSON CITY, MISSOURI 65101  
HISTORIC INVENTORY

SLASH 4124

|   |  |   |  |
|---|--|---|--|
| 1 NC 0404 LCCAL #   |  | 4 PRESENT NAME(S)   |  |
| 2 CCOUNTY<br>ST. LOUIS COUNTY   |  |   |  |
| 3. LOCATION OF NEGATIVES<br>LINDA STOCKMANN                             |  | 5 OTHER NAME(S)   |  |
| 6 SPECIFIC LOCATION<br>245 E. WASHINGTON                                |  | 16 THEMATIC CATEGORY                                      |  |
| 7 CITY OR TOWN<br>KIRKWOOD, MO  |  | 17 DATE(S) OR PERIOD<br>CA 1970                           |  |
| 8 SITE PLAN WITH NORTH ARROW<br>SEE MAP                                 |  | 18 STYLE OR DESIGN<br>MODERN<br>CONTEMPORARY              |  |
|   |  | 19 ARCHITECT OR ENGINEER                                  |  |
|   |  | 20 CONTRACTOR OR BUILDER                                  |  |
|   |  | 21 ORIGINAL USE, IF APPARENT<br>SINGLE FAMILY             |  |
|   |  | 22 PRESENT USE<br>SINGLE FAMILY                           |  |
| 9 COORDINATES<br>LOT<br>LANG  |  | 23 OWNERSHIP<br>PUBLIC<br>PRIVATE X                       |  |
| 10 SITE STRUCTURE<br>BUILDING X OBJECT                                  |  | 24 OWNER'S NAME & ADDRESS (IF KNOWN)                      |  |
| 11 ON NAT'L REG? (YES/NO)   |  | 25 OPEN TO PUBLIC (YES/NO) N                              |  |
| 12 IS IT ELIBIBLE? (YES/NO)   |  | 26 LOCAL CONTACT PERSON OR ORGANIZATION                   |  |
| 13 PART OF HIST DIST (YES/NO) N   |  | 27 OTHER SURVEYS IN WHICH INCLUDED                        |  |
| 14 DIST PCTENT (YES/NO) Y   |  |   |  |
| 15 NAME OF ESTABLISHED DISTRICT   |  |   |  |
| 42 FURTHER DESCRIPTION OF IMPORTANT FEATURES<br>SEE CONTINUATION SHEET  |  | 28 NO OF STORIES 01.0                                     |  |
| 43 HISTORY AND SIGNIFICANCE<br>SEE CONTINUATION SHEET                   |  | 29 BASEMENT (Y/N) N<br>FULL (Y/N)                         |  |
| 44 DESCRIPTION OF ENVIRCMENT AND OUTBUILDINGS<br>SEE CONTINUATION SHEET |  | 30 FOUNDATION MATERIAL<br>CONCRETE                        |  |
| 45 SOURCES OF INFORMATION<br>SEE CONTINUATION SHEET                     |  | 31 WALL CONSTRUCTION<br>FRAME                             |  |
|   |  | 32 ROOF TYPE & MATERIAL<br>LC GABLE<br>ROLLED COMPOSITION |  |
|   |  | 33 NO. OF BAYS<br>FRONT 0 SIDE 0                          |  |
|   |  | 34 WALL TREATMENT<br>VERTICAL WOOD SIDING                 |  |
|   |  | 35 PLAN SHAPE<br>IRREGULAR                                |  |
|   |  | 36 CHANGES ADDITION<br>(EXPLAIN ALTERED<br>IN #42) MOVED  |  |
|   |  | 37 CONDITION<br>INTERIOR EXCELLENT<br>EXTERIOR            |  |
|   |  | 38 PRESERVATION UNDERWAY? (Y/N) N                         |  |
|   |  | 39 ENDANGERED (YES/NO) N<br>BY WHAT ?                     |  |
|   |  | 40 VISIBLE FROM PUBLIC ROAD ?<br>(YES/NO) Y               |  |
|   |  | 41 DISTANCE FROM AND FRONTAGE ON ROAD                     |  |
|   |  | P H O T O   |  |
|   |  | 46 PREPARED BY<br>LINDA STOCKMANN                         |  |
|   |  | 47 ORGANIZATION<br>KIRK. LANDM. COMM.                     |  |
|   |  | 48 DATE   |  |
|   |  | 49 REVISION DATE(S)                                       |  |

Office of Historic Preservation  
P.O. Box 176  
Jefferson City, MO 65102  
CERTIFIED LOCAL GOVERNMENT PROGRAM  
HISTORIC INVENTORY - Phase 2

Kirkwood, Missouri

Continuation Sheet

42.

243 E. Washington

This building features a low, sprawling, gable roof with a deep eave overhang. It also features bands of metal horizontal sliding windows, several patio door entrances, an alternated-slat garden privacy fence, and an integral garage at its rear elevation.

Office of Historic Preservation  
P.O. Box 176  
Jefferson City, MO 65102  
Certified Local Government Program  
Historic Inventory - Phase 2

Kirkwood, Missouri

Continuation Sheet 243 E. Washington

43. History and Significance

44. Description of Environment and Outbuildings

This is a large corner lot with a number of large and/or old trees and a dense privacy hedge.



|  |   |  |
|--|---|--|
| 1 NO 0005 LOCAL #  | 4 PRESENT NAME(S)<br>BLIND GIRLS' HOME        |  |
| 2 COUNTY<br>ST. LOUIS COUNTY   | 5 OTHER NAME(S)                               |  |
| 3 LOCATION OF NEGATIVES<br>LINDA STOCKMANN                               |   |  |
| 6 SPECIFIC LOCATION<br>221 W. WASHINGTON                                 | 16 THEMATIC CATEGORY                          | 28 NO OF STORIES 01.0                                    |
| 7 CITY OR TOWN<br>K I R K W O O D, M O                                   | 17 DATE(S) OR PERIOD<br>CA 1975               | 29 BASEMENT (Y/N) N<br>FULL (Y/N)                        |
| 8 SITE PLAN WITH NORTH ARROW<br>S E E M A P                              | 18 STYLE OR DESIGN MODERN<br>CONTEMPORARY     | 30 FOUNDATION MATERIAL<br>CONCRETE                       |
|  | 19 ARCHITECT OR ENGINEER                      | 31 WALL CONSTRUCTION MASONRY                             |
|  | 20 CONTRACTOR OR BUILDER                      | 32 ROOF TYPE & MATERIAL<br>HIPPED WITH GABLE/ASPHALT     |
|  | 21 ORIGINAL USE, IF APPARENT<br>INSTITUTIONAL | 33 NO. OF BAYS<br>FRONT 5 SIDE 8                         |
|  | 22 PRESENT USE<br>INSTITUTIONAL               | 34 WALL TREATMENT<br>BRICK                               |
|  |   | 35 PLAN SHAPE<br>IRREG.                                  |
|  | 23 OWNERSHIP PUBLIC<br>PRIVATE                | 36 CHANGES ADDITION<br>(EXPLAIN ALTERED<br>IN #42) MOVED |
| 9 COORDINATES<br>LOT<br>LANG   | 24 OWNER'S NAME & ADDRESS (IF KNOWN)          | 37 CONDITION<br>INTERIOR EXCELLENT<br>EXTERIOR           |
| 10 SITE STRUCTURE<br>BUILDING X OBJECT                                   | 25 OPEN TO PUBLIC (YES/NO) Y                  | 38 PRESERVATION UNDERWAY? (Y/N) N                        |
| 11 ON NAT'L REG? (YES/NO)  | 26 LOCAL CONTACT PERSON OR ORGANIZATION       | 39 ENDANGERED (YES/NO)<br>BY WHAT ?                      |
| 12 IS IT ELIBIBLE? (YES/NO)  | 27 OTHER SURVEYS IN WHICH INCLUDED            | 40 VISIBLE FROM PUBLIC ROAD ?<br>(YES/NO) Y              |
| 13 PART OF HIST DIST (YES/NO) N  |   | 41 DISTANCE FROM AND FRONTAGE ON ROAD                    |
| 14 DIST POTENT (YES/NO) Y  |   | P H O T O  |
| 15 NAME OF ESTABLISHED DISTRICT  |   | 46 PREPARED BY<br>LINDA STOCKMANN                        |
| 42 FURTHER DESCRIPTION OF IMPORTANT FEATURES<br>SEE CONTINUATION SHEET   |   | 47 ORGANIZATION<br>KIRK. LANDM. COMM.                    |
| 43 HISTORY AND SIGNIFICANCE<br>SEE CONTINUATION SHEET                    |   | 48 DATE  |
| 44 DESCRIPTION OF ENVIRONMENT AND OUTBUILDINGS<br>SEE CONTINUATION SHEET |   | 49 REVISION DATE(S)                                      |
| 45 SOURCES OF INFORMATION<br>SEE CONTINUATION SHEET                      |   |  |

Office of Historic Preservation  
P.O. Box 176  
Jefferson City, MO 65102  
CERTIFIED LOCAL GOVERNMENT PROGRAM  
HISTORIC INVENTORY - Phase 2

Kirkwood, Missouri

Continuation Sheet

42.

221 W. Washington

This structure is low and sprawling with wide eave overhang, multiple wings and courtyards. It is substantially setback on its lot. It features brick soldier-course sills and a combination of rustic wide wood siding and brick. The windows are metal horizontal sliding units. The central core contains the main entrance along with several sliding patio doors. It features a clerestory. In addition, its roof gablet contains windows. The roofline soffit is boxed in with wide rustic boards which are darkly stained to match the rest of the exposed wood on the building.



Office of Historic Preservation  
P.O. Box 176  
Jefferson City, MO 65102  
Certified Local Government Program  
Historic Inventory - Phase 2

Kirkwood, Missouri

Continuation Sheet 221 W. Washington

#### 43. History and Significance

#### 45. Sources of Information

Kirkwood Building Permit - #06833, 11/29/63, demolish 2 1/2 story frame residence; #07357, 8/17/65, owner, Blind Girls Home, builder, Woermann Construction Co., architect, Hellmuth, Obata, Kassabaum

#### 44. Description of Environment and Outbuildings

This is a large lot with several large and or old trees. There is a two (2) car detached brick garage at the rear of the lot.

A black and white photograph of a large, single-story building with a low-pitched roof, identified as the Blind Girls' Home. The building is surrounded by trees, some of which are bare, suggesting a late autumn or winter setting. A paved path leads towards the building, and a sign in the foreground reads "Blind Girls' Home". The scene is captured in a wide-angle shot, showing the building's length and the surrounding landscape.

**Blind Girls' Home**



Blind Girls' Home



OFFICE OF HISTORIC PRESERVATION, P.O. BOX 176, JEFFERSON CITY, MISSOURI 65101  
HISTORIC INVENTORY

2122 2126

|  |  |  |  |
|--|--|--|--|
| 1 NO 0004 LOCAL #  |  | 4 PRESENT NAME(S)                                  |  |
| 2 COUNTY<br>ST. LOUIS COUNTY   |  |  |  |
| 3. LOCATION OF NEGATIVES<br>LINDA STOCKMANN  |  | 5 OTHER NAME(S)                                    |  |
| 6 SPECIFIC LOCATION<br>229, 231, 233, 235 W. WASHINGTON                                  |  | 16 THEMATIC CATEGORY                               |  |
| 7 CITY OR TCWN<br>K I R K W O O D, M O   |  | 17 DATE(S) OR PERIOD<br>CA. 1980                   |  |
| 8 SITE PLAN WITH NORTH ARROW<br>S E E M A P  |  | 18 STYLE OR DESIGN<br>NEO ECLECTIC<br>NEO COLONIAL |  |
|  |  | 19 ARCHITECT OR ENGINEER                           |  |
|  |  | 20 CONTRACTOR OR BUILDER                           |  |
|  |  | 21 ORIGINAL USE, IF APPARENT<br>MULTI FAMILY       |  |
|  |  | 22 PRESENT USE<br>MULTI FAMILY                     |  |
| 9 COORDINATES<br>LOT<br>LANG   |  | 23 OWNERSHIP<br>PUBLIC<br>PRIVATE X                |  |
|  |  | 24 OWNER'S NAME & ADDRESS (IF KNOWN)               |  |
| 10 SITE STRUCTURE<br>BUILDING X OBJECT   |  | 25 OPEN TO PUBLIC (YES/NO) N                       |  |
| 11 ON NAT'L REG? (YES/NO)  |  | 26 LOCAL CONTACT PERSON OR ORGANIZATION            |  |
| 12 IS IT ELIBIBLE? (YES/NO)  |  | 27 OTHER SURVEYS IN WHICH INCLUDED                 |  |
| 13 PART OF HIST DIST (YES/NO) N  |  | 39 ENDANGERED (YES/NO)<br>BY WHAT ?                |  |
| 14 DIST PCTENT (YES/NO) Y  |  | 40 VISIBLE FROM PUBLIC ROAD ?<br>(YES/NO) Y        |  |
| 15 NAME OF ESTABLISHED DISTRICT  |  | 41 DISTANCE FROM AND FRONTAGE ON ROAD<br>N         |  |
| 42 FURTHER DESCRIPTION OF IMPORTANT FEATURES<br>S E E C O N T I N U A T I O N S H E E T  |  | 46 PREPARED BY<br>LINDA STOCKMANN C                |  |
| 43 HISTORY AND SIGNIFICANCE<br>S E E C O N T I N U A T I O N S H E E T                   |  | 47 ORGANIZATION<br>KIRKWOOD LAND. COMM.            |  |
| 44 DESCRIPTION OF ENVIRCMENT AND OUTBUILDINGS<br>S E E C O N T I N U A T I O N S H E E T |  | 48 DATE  |  |
| 45 SOURCES OF INFORMATION<br>S E E C O N T I N U A T I O N S H E E T                     |  | 49 REVISION DATE(S)                                |  |

Office of Historic Preservation  
P.O. Box 176  
Jefferson City, MO 65102  
CERTIFIED LOCAL GOVERNMENT PROGRAM  
HISTORIC INVENTORY - Phase 2

Kirkwood, Missouri

Continuation Sheet

42.

229, 231, 233, 235 W. Washington

Although not Colonial in form, this building features several applied Neo-Colonial details -- accentuated entrances, multi-paned window glazing and decorative aluminum shutters. The building features a stepped facade wall appearance. The most forward projecting bay is 233 W. Washington. It is topped by a low gable which is distinguished by wide horizontal masonite siding. This bay contains a single-leaf panel Colonial door which is flanked by fluted pilasters and topped by a heavy wood entablature featuring a triglyph and metope frieze. The first level windows are distinguished by regularly spaced slightly projecting header bricks. 231 W. Washington projects slightly and features an entry porch with a gabled roof supported by plain narrow wood posts. It also has a single-leaf panel Colonial door, but it contains a band of two small lights at the top. The first level window on this projecting bay is distinguished by a brick segmental arch. 229 W. Washington features two types of wall-cladding -- wide horizontal masonite siding on the second level and brick veneer on the first level. Its primary entry contains a single-leaf panel Colonial door with a fanlight at the top. This entry is topped by a plain pediment and flanked by fluted wood pilasters. The first level of this bay features a double window set which is distinguished by a vertical brick lintel. 235 W. Washington features an entry porch with a shed roof and a narrow wood post. It also contains a panel Colonial door, but it has a band of four small modified-arched lights at the top. This bay is distinguished by its combination of wall-cladding -- wide horizontal masonite siding on the second level and brick veneer on the first level. All entries have concrete stoops and stairs with wrought iron railings and aluminum storm doors. The majority of the facade windows are flanked by decorative wood shutters. All facade windows are double-hung metal sash windows with multi-paned glazing in both sash. They have brick soldier-course sills, with the exception of the second level windows contained within the masonite siding. The rear entrances are accessed by concrete stoops and stairs with wrought iron railings. Each rear entrance features a shed hood.

Office of Historic Preservation  
P.O. Box 176  
Jefferson City, MO 65102  
Certified Local Government Program  
- Historic Inventory - Phase 2

Kirkwood, Missouri

Continuation Sheet 229, 231, 233, 235 W. Washington

43. History and Significance

44. Description of Environment and Outbuildings

This is a small lot with several large and or old trees. The lot is black-topped at the rear. There is a wood, open-frame carport which accomodates several cars.







OFFICE OF HISTORIC PRESERVATION, P.O. BOX 176, JEFFERSON CITY, MISSOURI 65101  
HISTORIC INVENTORY

SUPPLEMENT - 427

|  |  |  |  |
|--|--|--|--|
| 1 NO 0002 LOCAL #  |  | 4 PRESENT NAME(S)                                  |  |
| 2 COUNTY<br>ST. LOUIS COUNTY   |  |  |  |
| 3. LOCATION OF NEGATIVES<br>LINDA STOCKMANN                              |  | 5 OTHER NAME(S)                                    |  |
| 6 SPECIFIC LOCATION<br>237, 239, 241, 243 W. WASHINGTON                  |  | 16 THEMATIC CATEGORY                               |  |
| 7 CITY OR TOWN<br>KIRKWOOD, MO   |  | 17 DATE(S) OR PERIOD<br>CA. 1980                   |  |
| 8 SITE PLAN WITH NORTH ARROW<br>SEE MAP                                  |  | 18 STYLE OR DESIGN<br>NEO ECLECTIC<br>NEO COLONIAL |  |
|  |  | 19 ARCHITECT OR ENGINEER                           |  |
|  |  | 20 CONTRACTOR OR BUILDER                           |  |
|  |  | 21 ORIGINAL USE, IF APPARENT<br>MULTI FAMILY       |  |
|  |  | 22 PRESENT USE<br>MULTI FAMILY                     |  |
| 9 COORDINATES<br>LOT<br>LANG   |  | 23 OWNERSHIP<br>PUBLIC<br>PRIVATE X                |  |
|  |  | 24 OWNER'S NAME & ADDRESS (IF KNOWN)               |  |
| 10 SITE STRUCTURE<br>BUILDING X OBJECT                                   |  | 25 OPEN TO PUBLIC (YES/NO) N                       |  |
| 11 ON NAT'L REG? (YES/NO)  |  | 26 LOCAL CONTACT PERSON OR ORGANIZATION            |  |
| 12 IS IT ELIGIBLE? (YES/NO)  |  | 27 OTHER SURVEYS IN WHICH INCLUDED                 |  |
| 13 PART OF HIST DIST (YES/NO) N  |  | 39 ENDANGERED (YES/NO) N<br>BY WHAT ?              |  |
| 14 DIST POTENT (YES/NO) Y  |  | 40 VISIBLE FROM PUBLIC ROAD ?<br>(YES/NO) Y        |  |
| 15 NAME OF ESTABLISHED DISTRICT  |  | 41 DISTANCE FROM AND FRONTAGE ON ROAD              |  |
| 42 FURTHER DESCRIPTION OF IMPORTANT FEATURES<br>SEE CONTINUATION SHEET   |  | P H O T O  |  |
| 43 HISTORY AND SIGNIFICANCE<br>SEE CONTINUATION SHEET                    |  | 46 PREPARED BY<br>LINDA STOCKMANN                  |  |
| 44 DESCRIPTION OF ENVIRONMENT AND OUTBUILDINGS<br>SEE CONTINUATION SHEET |  | 47 ORGANIZATION<br>KIRK. LANDM. COMM.              |  |
| 45 SOURCES OF INFORMATION<br>SEE CONTINUATION SHEET                      |  | 48 DATE  |  |
|  |  | 49 REVISION DATE(S)                                |  |

Office of Historic Preservation  
P.O. Box 176  
Jefferson City, MO 65102  
CERTIFIED LOCAL GOVERNMENT PROGRAM  
HISTORIC INVENTORY - Phase 2

Kirkwood, Missouri

Continuation Sheet

42.

237, 239, 241, 243 W. Washington

Although not Colonial in form, this building features several applied Neo-Colonial details -- accentuated entrances, multi-paned window glazing and decorative aluminum shutters. The building features a stepped facade wall appearance. The most forward projecting bay is 239 W. Washington. It is topped by a low gable which is distinguished by wide horizontal masonite siding. This bay contains a single-leaf panel Colonial door which is flanked by fluted pilasters and topped by a heavy wood entablature featuring a triglyph and metope frieze. The first level windows are distinguished by keystones and brick voussoirs. 241 W. Washington projects slightly and features an entry porch with a gabled roof supported by plain narrow wood posts. It also has a single-leaf panel Colonial door, but it contains a band of two small lights at the top. The first level window on this projecting bay is distinguished by a brick segmental arch. 243 W. Washington features two types of wall-cladding -- wide horizontal masonite siding on the second level and brick veneer on the first level. Its primary entry contains a single-leaf panel Colonial door with a fanlight at the top. This entry is topped by a broken pediment and flanked by fluted wood pilasters. The first level of this bay features a double window set which has no distinguishing features at the top. 237 W. Washington features an entry porch with a shed roof and a narrow wood post. It also contains a panel Colonial door, but it has a band of four small modified-arched lights at the top. This bay is distinguished by its combination of wall-cladding -- wide horizontal masonite siding on the second level and brick veneer on the first level. All entries have concrete stoops and stairs with wrought iron railings and aluminum storm doors. The majority of the facade windows are flanked by decorative wood shutters. All facade windows are double-hung metal sash windows with multi-paned glazing in both sash. They have brick soldier-course sills, with the exception of the second level windows contained within the masonite siding. The rear entrances are accessed by concrete stoops and stairs with wrought iron railings. Each rear entrance features a shed hood.

Office of Historic Preservation  
P.O. Box 176  
Jefferson City, MO 65102  
Certified Local Government Program  
Historic Inventory - Phase 2

Kirkwood, Missouri

Continuation Sheet 237, 239, 241, 243 W. Washington

43. History and Significance

44. Description of Environment and Outbuildings

This is a corner lot with several old and or large trees. The lot is black-topped at the rear. There is a wood open frame carport which accomodates several cars.







OFFICE OF HISTORIC PRESERVATION, P.O. BOX 176, JEFFERSON CITY, MISSOURI 65101  
HISTORIC INVENTORY

2017-4122

|  |                             |  |  |
|--|-----------------------------|--|--|
| 1 NO 0417 LOCAL #  |                             | 4 PRESENT NAME(S)                                |  |
| 2 COUNTY<br>ST. LOUIS COUNTY   |                             | 5 OTHER NAME(S)                                  |  |
| 3. LOCATION OF NEGATIVES<br>LINDA STOCKMANN                              |                             |  |  |
| 6 SPECIFIC LOCATION<br>316 W. WASHINGTON                                 |                             | 16 THEMATIC CATEGORY                             | 28 NO OF STORIES 01.5                                    |
| 7 CITY OR TOWN<br>KIRKWOOD, MO   |                             | 17 DATE(S) OR PERIOD<br>CA 1955                  | 29 BASEMENT (Y/N) Y<br>FULL (Y/N)                        |
| 8 SITE PLAN WITH NORTH ARROW<br>SEE MAP                                  |                             | 18 STYLE OR DESIGN MODERN<br>MINIMAL TRADITIONAL | 30 FOUNDATION MATERIAL<br>CONCRETE                       |
|  |                             | 19 ARCHITECT OR ENGINEER                         | 31 WALL CONSTRUCTION<br>FRAME                            |
|  |                             | 20 CONTRACTOR OR BUILDER                         | 32 ROOF TYPE & MATERIAL<br>SIDE GABLE<br>ASPHALT SHINGLE |
|  |                             | 21 ORIGINAL USE, IF APPARENT<br>SINGLE FAMILY    | 33 NO. OF BAYS<br>FRONT 3 SIDE 2                         |
|  |                             | 22 PRESENT USE<br>SINGLE FAMILY                  | 34 WALL TREATMENT<br>COMPOSITION SHINGLES                |
|  |                             | 23 OWNERSHIP PUBLIC<br>PRIVATE X                 | 35 PLAN SHAPE<br>RECTANGLE                               |
| 9 COORDINATES<br>LOT<br>LANG   |                             | 24 OWNER'S NAME & ADDRESS (IF KNOWN)             | 36 CHANGES ADDITION<br>(EXPLAIN ALTERED<br>IN #42) MOVED |
| 10 SITE STRUCTURE<br>BUILDING X OBJECT                                   |                             | 25 OPEN TO PUBLIC (YES/NO) N                     | 37 CONDITION<br>INTERIOR<br>EXTERIOR GOOD                |
| 11 ON NAT'L REG? (YES/NO)  | 12 IS IT ELIGIBLE? (YES/NO) | 26 LOCAL CONTACT PERSON OR ORGANIZATION          | 38 PRESERVATION UNDERWAY? (Y/N) N                        |
| 13 PART OF HIST DIST (YES/NO) N  | 14 DIST PCTENT (YES/NO) Y   | 27 OTHER SURVEYS IN WHICH INCLUDED               | 39 ENDANGERED (YES/NO) N<br>BY WHAT?                     |
| 15 NAME OF ESTABLISHED DISTRICT  |                             |  | 40 VISIBLE FROM PUBLIC ROAD? (YES/NO) Y                  |
| 42 FURTHER DESCRIPTION OF IMPORTANT FEATURES<br>SEE CONTINUATION SHEET   |                             |  | 41 DISTANCE FROM AND FRONTAGE ON ROAD                    |
| 43 HISTORY AND SIGNIFICANCE<br>SEE CONTINUATION SHEET                    |                             |  | P H O T O  |
| 44 DESCRIPTION OF ENVIRONMENT AND OUTBUILDINGS<br>SEE CONTINUATION SHEET |                             |  | 46 PREPARED BY<br>LINDA STOCKMANN                        |
| 45 SOURCES OF INFORMATION<br>SEE CONTINUATION SHEET                      |                             |  | 47 ORGANIZATION<br>KIRK. LANDM. COMM.                    |
|  |                             | 48 DATE  | 49 REVISION DATE(S)                                      |



Office of Historic Preservation  
P.O. Box 176  
Jefferson City, MO 65102  
CERTIFIED LOCAL GOVERNMENT PROGRAM  
HISTORIC INVENTORY - Phase 2

Kirkwood, Missouri

Continuation Sheet

42.

316 W. Washington

This building is reminiscent of the Cape Cod plan. It features a long shed dormer on the facade. The facade entry is central and contains a single-leaf, wood door with two rectangular lights in the upper two-thirds and a rectangular panel in the bottom third that corresponds with those two lights. It is covered by an aluminum storm door. It is accessed by a concrete stoop and stairs with wrought iron railings. The windows are double-hung wood sash with two horizontal lights over two horizontal lights. They have plain wood surrounds and wood lugsills. The windows on the facade are flanked by decorative wood shutters.

Office of Historic Preservation  
P.O. Box 176  
Jefferson City, MO 65102  
Certified Local Government Program  
Historic Inventory - Phase 2

Kirkwood, Missouri

Continuation Sheet 316 W. Washington

43. History and Significance

44. Description of Environment and Outbuildings

This is a moderate lot with a number of large and/or old trees.  
There is a detached one (1) car frame garage at the SW corner of the house.



OFFICE OF HISTORIC PRESERVATION, P.O. BOX 176, JEFFERSON CITY, MISSOURI 65101  
HISTORIC INVENTORY

2007-429

|   |  |   |  |
|---|--|---|--|
| NO 0015 LCCAL #<br>COUNTY<br>ST. LOUIS COUNTY<br>LOCATION OF NEGATIVES<br>LINDA STOCKMANN |  | 4 PRESENT NAME(S)<br><br>5 OTHER NAME(S)      |  |
| SPECIFIC LOCATION<br>319 W. WASHINGTON  |  | 16 THEMATIC CATEGORY                          |  |
| CITY OR TCWN<br>K I R K W O O D, M O  |  | 17 DATE(S) OR PERIOD<br>CA. 1910              |  |
| SITE PLAN WITH NORTH ARROW<br>S E E M A P   |  | 18 STYLE OR DESIGN ECLECTIC<br>BUNGALOW       |  |
|   |  | 19 ARCHITECT OR ENGINEER                      |  |
|   |  | 20 CONTRACTOR OR BUILDER                      |  |
|   |  | 21 ORIGINAL USE, IF APPARENT<br>SINGLE FAMILY |  |
|   |  | 22 PRESENT USE<br>SINGLE FAMILY               |  |
|   |  | 23 OWNERSHIP PUBLIC<br>PRIVATE X              |  |
| COORDINATES<br>LOT<br>LANG  |  | 24 OWNER'S NAME & ADDRESS (IF KNOWN)          |  |
| 0 SITE STRUCTURE<br>BUILDING X OBJECT   |  | 25 OPEN TO PUBLIC (YES/NO) N                  |  |
| 1 ON NAT'L REG? (YES/NO)  |  | 26 LOCAL CONTACT PERSON OR ORGANIZATION       |  |
| 12 IS IT ELIBLE? (YES/NO)   |  | 27 OTHER SURVEYS IN WHICH INCLUDED            |  |
| 3 PART OF HIST DIST (YES/NO) N  |  | 39 ENDANGERED (YES/NO) N<br>BY WHAT ?         |  |
| 14 DIST POTENT (YES/NO) Y   |  | 40 VISIBLE FROM PUBLIC ROAD ?<br>(YES/NO) Y   |  |
| 5 NAME OF ESTABLISHED DISTRICT  |  | 41 DISTANCE FROM AND FRONTAGE ON ROAD         |  |
| 2 FURTHER DESCRIPTION OF IMPORTANT FEATURES<br>S E E C C N T I N U A T I O N S H E E T    |  | P H O T O                                     |  |
| 3 HISTORY AND SIGNIFICANCE<br>S E E C C N T I N U A T I O N S H E E T                     |  | 46 PREPARED BY<br>LINDA STOCKMANN             |  |
| 4 DESCRIPTION OF ENVIRONMENT AND OUTBUILDINGS<br>S E E C C N T I N U A T I O N S H E E T  |  | 47 ORGANIZATION<br>KIRK. LANDM. COMM.         |  |
| 5 SOURCES OF INFORMATION<br>S E E C C N T I N U A T I O N S H E E T                       |  | 48 DATE                                       |  |
|   |  | 49 REVISION DATE(S)                           |  |

Office of Historic Preservation  
P.O. Box 176  
Jefferson City, MO 65102  
CERTIFIED LOCAL GOVERNMENT PROGRAM  
HISTORIC INVENTORY - Phase 2

Kirkwood, Missouri

Continuation Sheet

42.

319 W. Washington

This home is a fine example of the Bungalow house form influenced by the Prairie Style. It features a low-pitched roof with widely overhanging eaves. Its side gables replace the more typical hipped roof. As is common in high style examples of this roof subtype, a projecting front wing adds a front-facing gable. The home is characterized by its asymmetrically horizontal appearance. A clerestory adds a second level to the core of the building and horizontality to the character of the home. The primary entrance is central and contains a single-leaf wood panel door with nine lights in the top half. It is directly flanked by small single-leaf wood casement windows which contain a single pane of glass with a band of three panes of glass across the top. The doorway is within a low-arched recession. It is accessed by a concrete stoop and stairs. The facade windows and the windows on the front wall of the projecting wing are triple window sets. The central window in these sets is a stationary wood window and contains a single large pane of glass with a band of three smaller panes of glass across the top. These in turn are flanked by double-hung wood sash windows which contain one light in the lower sash and a single rectangular pane of glass with a band of three smaller panes of glass across the top in the lower sash. These window sets have wood surrounds and wood lugsills. The second level above the core of the house features a full-width sunroom which contains wood vertically-pivoting windows. The house also features a large screened-in porch on the northeast corner of the rear of the building.

Office of Historic Preservation  
P.O. Box 176  
Jefferson City, MO 65102  
Certified Local Government Program  
Historic Inventory - Phase 2

Kirkwood, Missouri

Continuation Sheet 319 W. Washington

43. History and Significance

Date per current owner.

44. Description of Environment and Outbuildings

This is a wide lot with several trees. There is a driveway along the west property line.







OFFICE OF HISTORIC PRESERVATION, P.O. BOX 176, JEFFERSON CITY, MISSOURI 65101  
HISTORIC INVENTORY

11-4130

|   |  |   |  |
|---|--|---|--|
| NO 0016 LOCAL #<br>COUNTY<br>ST. LOUIS COUNTY<br>LOCATION OF NEGATIVES<br>LINDA STOCKMANN |  | 4 PRESENT NAME(S)<br>5 OTHER NAME(S)          |  |
| SPECIFIC LOCATION<br>325 W. WASHINGTON  |  | 16 THEMATIC CATEGORY                          |  |
| CITY OR TOWN<br>K I R K W C O D, M O  |  | 17 DATE(S) OR PERIOD<br>CA. 1915              |  |
| SITE PLAN WITH NORTH ARROW<br>S E E M A P   |  | 18 STYLE OR DESIGN ECLECTIC<br>HOMESTEAD      |  |
|   |  | 19 ARCHITECT OR ENGINEER                      |  |
|   |  | 20 CONTRACTOR OR BUILDER                      |  |
|   |  | 21 ORIGINAL USE, IF APPARENT<br>SINGLE FAMILY |  |
|   |  | 22 PRESENT USE<br>SINGLE FAMILY               |  |
| COORDINATES<br>LOT<br>LANG  |  | 23 OWNERSHIP PUBLIC<br>PRIVATE X              |  |
| 0 SITE STRUCTURE<br>BUILDING X OBJECT   |  | 24 OWNER'S NAME & ADDRESS (IF KNOWN)          |  |
| 1 ON NAT'L REG? (YES/NO)  |  | 25 OPEN TO PUBLIC (YES/NO) N                  |  |
| 12 IS IT ELIBIBLE? (YES/NO)   |  | 26 LOCAL CONTACT PERSON OR ORGANIZATION       |  |
| 3 PART OF HIST DIST (YES/NO) N  |  | 27 OTHER SURVEYS IN WHICH INCLUDED            |  |
| 14 DIST PCTENT (YES/NC) Y   |  | 39 ENDANGERED (YES/NC) N<br>BY WHAT ?         |  |
| 5 NAME OF ESTABLISHED DISTRICT  |  | 40 VISIBLE FROM PUBLIC ROAD ?<br>(YES/NO) Y   |  |
| 2 FURTHER DESCRIPTION OF IMPORTANT FEATURES<br>S E E C O N T I N U A T I O N S H E E T    |  | 41 DISTANCE FROM AND FRONTAGE ON ROAD         |  |
| 3 HISTORY AND SIGNIFICANCE<br>S E E C O N T I N U A T I O N S H E E T                     |  | P H O T O                                     |  |
| 4 DESCRIPTION OF ENVIRONMENT AND OUTBUILDINGS<br>S E E C O N T I N U A T I O N S H E E T  |  | 46 PREPARED BY<br>LINDA STOCKMANN             |  |
| 5 SOURCES OF INFORMATION<br>S E E C O N T I N U A T I O N S H E E T                       |  | 47 ORGANIZATION<br>KIRK. LANDM. COMM.         |  |
|   |  | 48 DATE                                       |  |
|   |  | 49 REVISION DATE(S)                           |  |

Office of Historic Preservation  
P.O. Box 176  
Jefferson City, MO 65102  
CERTIFIED LOCAL GOVERNMENT PROGRAM  
HISTORIC INVENTORY - Phase 2

Kirkwood, Missouri

Continuation Sheet

42.

325 W. Washington

This is a modest size home. It is primarily read as a 1 1/2 story rectangle with a full-width facade porch and a prominent front-facing gable. The porch features a hipped roof, wood posts, a brick and concrete ground-level floor and roofline dentils. It is likely that the original porch floor was level with the water table -- the area now clad with brick veneer. The primary entrance is off-center toward the east and contains a single-leaf Colonial wood panel door which is covered by an aluminum storm door. It is accessed by brick stairs and stoop with a wrought iron railing. The stairs are approachable from two sides, and they meet at the top. The facade windows are double-hung wood sash with wood surrounds and wood lugsills. They have a one over one light configuration and are flanked by decorative aluminum shutters. The roofline features a plain projecting boxed cornice with an aluminum-clad soffit.

Office of Historic Preservation  
P.O. Box 176  
Jefferson City, MO 65102  
Certified Local Government Program  
Historic Inventory - Phase 2

Kirkwood, Missouri

Continuation Sheet 325 W. Washington

#### 43. History and Significance

#### 44. Description of Environment and Outbuildings

This is a moderate size lot with an asphalt driveway along the west property line leading to a two (2) story two (2) car garage, (detached). The garage features a room at its second level.







OFFICE OF HISTORIC PRESERVATION, P.O. BOX 176, JEFFERSON CITY, MISSOURI 65101  
HISTORIC INVENTORY

SUP 4151

|  |  |  |  |
|--|--|--|--|
| 1 NO 0416 LOCAL #  |  | 4 PRESENT NAME(S)  |  |
| 2 COUNTY<br>ST. LOUIS COUNTY   |  |  |  |
| 3. LOCATION OF NEGATIVES<br>LINDA STOCKMANN                              |  | 5 OTHER NAME(S)  |  |
| 6 SPECIFIC LOCATION<br>328 W. WASHINGTON                                 |  | 16 THEMATIC CATEGORY   |  |
| 7 CITY OR TOWN<br>KIRKWOOD, MO   |  | 17 DATE(S) OR PERIOD<br>CA 1955                              |  |
| 8 SITE PLAN WITH NORTH ARROW<br>SEE MAP                                  |  | 18 STYLE OR DESIGN<br>ECLECTIC<br>MONTEREY                   |  |
|  |  | 19 ARCHITECT OR ENGINEER                                     |  |
|  |  | 20 CONTRACTOR OR BUILDER                                     |  |
|  |  | 21 ORIGINAL USE, IF APPARENT<br>SINGLE FAMILY                |  |
|  |  | 22 PRESENT USE<br>SINGLE FAMILY                              |  |
| 9 COORDINATES<br>LOT<br>LANG   |  | 23 OWNERSHIP<br>PUBLIC<br>PRIVATE X                          |  |
|  |  | 24 OWNER'S NAME & ADDRESS (IF KNOWN)                         |  |
| 10 SITE STRUCTURE<br>BUILDING X OBJECT                                   |  | 25 OPEN TO PUBLIC (YES/NO) N                                 |  |
| 11 ON NAT'L REG? (YES/NO)  |  | 26 LOCAL CONTACT PERSON OR ORGANIZATION                      |  |
| 12 IS IT ELIBLE? (YES/NO)  |  | 27 OTHER SURVEYS IN WHICH INCLUDED                           |  |
| 13 PART OF HIST DIST (YES/NO) N  |  |  |  |
| 14 DIST PCTENT (YES/NO) Y  |  |  |  |
| 15 NAME OF ESTABLISHED DISTRICT  |  |  |  |
| 42 FURTHER DESCRIPTION OF IMPORTANT FEATURES<br>SEE CONTINUATION SHEET   |  | 28 NO OF STORIES 02.0  |  |
| 43 HISTORY AND SIGNIFICANCE<br>SEE CONTINUATION SHEET                    |  | 29 BASEMENT (Y/N) Y<br>FULL (Y/N)                            |  |
| 44 DESCRIPTION OF ENVIRONMENT AND OUTBUILDINGS<br>SEE CONTINUATION SHEET |  | 30 FOUNDATION MATERIAL<br>CONCRETE                           |  |
| 45 SOURCES OF INFORMATION<br>SEE CONTINUATION SHEET                      |  | 31 WALL CONSTRUCTION<br>FRAME                                |  |
|  |  | 32 ROOF TYPE & MATERIAL<br>LOW SIDE GABLE<br>ASPHALT SHINGLE |  |
|  |  | 33 NO. OF BAYS<br>FRONT 4 SIDE 2                             |  |
|  |  | 34 WALL TREATMENT<br>ALUMINUM HORIZONTAL LAP SIDING          |  |
|  |  | 35 PLAN SHAPE<br>RECTANGLE                                   |  |
|  |  | 36 CHANGES ADDITION<br>(EXPLAIN IN #42) ALTERED<br>MOVED     |  |
|  |  | 37 CONDITION<br>INTERIOR<br>EXTERIOR FAIR                    |  |
|  |  | 38 PRESERVATION UNDERWAY? (Y/N) N                            |  |
|  |  | 39 ENDANGERED (YES/NO) N<br>BY WHAT ?                        |  |
|  |  | 40 VISIBLE FROM PUBLIC ROAD ?<br>(YES/NO) Y                  |  |
|  |  | 41 DISTANCE FROM AND FRONTAGE ON ROAD                        |  |
|  |  | PHOTO  |  |
|  |  | 46 PREPARED BY<br>LINDA STOCKMANN                            |  |
|  |  | 47 ORGANIZATION<br>KIRK. LANDM. COMM.                        |  |
|  |  | 48 DATE  |  |
|  |  | 49 REVISION DATE(S)  |  |

Office of Historic Preservation  
P.O. Box 176  
Jefferson City, MO 65102  
CERTIFIED LOCAL GOVERNMENT PROGRAM  
HISTORIC INVENTORY - Phase 2

Kirkwood, Missouri

Continuation Sheet

42.

328 W. Washington

This building is primarily read as a two-story rectangular block with a one-story projecting garage wing on its east elevation. The facade features a second-story balcony with spans that elevation. The roof of this balcony is an extension of the main house roof. The balcony features narrow wood posts and an open-style wood balustrade. The primary entrance is central and contains a single-leaf, flush wood door which is covered by an aluminum storm door and flanked by shutters. The windows on the first level are double-hung metal sash. They contain twelve over eight light configuration and are flanked by decorative shutters. There are two entrances to the second-story facade balcony. Each one contains a single-leaf, wood-paneled door with three horizontal lights in the upper one-half. Both of these entrances are flanked by decorative shutters. The roofline features a plain projecting boxed cornice.



Office of Historic Preservation  
P.O. Box 176  
Jefferson City, MO 65102  
Certified Local Government Program  
Historic Inventory - Phase 2

Kirkwood, Missouri

Continuation Sheet 328 W. Washington

43. History and Significance

44. Description of Environment and Outbuildings

This is a moderate lot with a number of large and or old trees.



OFFICE OF HISTORIC PRESERVATION, P.O. BOX 176, JEFFERSON CITY, MISSOURI 65101  
HISTORIC INVENTORY

SLASO 17-4122

|   |  |   |  |
|---|--|---|--|
| NO 0017 LOCAL #<br>COUNTY<br>ST. LOUIS COUNTY<br>LOCATION OF NEGATIVES<br>LINDA STOCKMANN |  | 4 PRESENT NAME(S)<br><br>5 OTHER NAME(S)              |  |
| SPECIFIC LOCATION<br>329 W. WASHINGTON  |  | 16 THEMATIC CATEGORY                                  |  |
| CITY OR TOWN<br>K I R K W C O D, M O  |  | 17 DATE(S) OR PERIOD<br>CA. 1970                      |  |
| SITE PLAN WITH NORTH ARROW<br>S E E M A P   |  | 18 STYLE OR DESIGN NEO ECLECTIC<br>NEO COLONIAL       |  |
|   |  | 19 ARCHITECT OR ENGINEER                              |  |
|   |  | 20 CONTRACTOR OR BUILDER                              |  |
|   |  | 21 ORIGINAL USE, IF APPARENT<br>SINGLE FAMILY         |  |
|   |  | 22 PRESENT USE<br>SINGLE FAMILY                       |  |
| COORDINATES<br>LOT<br>LANG  |  | 23 OWNERSHIP PUBLIC<br>PRIVATE X                      |  |
| 0 SITE BUILDING X STRUCTURE OBJECT  |  | 24 OWNER'S NAME & ADDRESS (IF KNOWN)                  |  |
| 1 ON NAT'L REG? (YES/NO)  |  | 25 OPEN TO PUBLIC (YES/NO) N                          |  |
| 12 IS IT ELIBIBLE? (YES/NO)   |  | 26 LOCAL CONTACT PERSON OR ORGANIZATION               |  |
| 3 PART OF HIST DIST (YES/NO) N  |  | 27 OTHER SURVEYS IN WHICH INCLUDED                    |  |
| 14 DIST PCTENT (YES/NO) Y   |  |   |  |
| 5 NAME OF ESTABLISHED DISTRICT  |  | 28 NO OF STORIES 01.5                                 |  |
|   |  | 29 BASEMENT (Y/N) Y<br>FULL (Y/N)                     |  |
|   |  | 30 FOUNDATION MATERIAL<br>POURED CONCRETE             |  |
|   |  | 31 WALL CONSTRUCTION<br>FRAME                         |  |
|   |  | 32 ROOF TYPE & MATERIAL<br>SIDE GABLE/ASPHALT SH.     |  |
|   |  | 33 NO. OF BAYS<br>FRONT 4 SIDE 2                      |  |
|   |  | 34 WALL TREATMENT<br>CEDAR HORIZONTAL LAP SIDING      |  |
|   |  | 35 PLAN SHAPE<br>RECTANGLE                            |  |
|   |  | 36 CHANGES ADDITION<br>(EXPLAIN ALTERED IN #42) MOVED |  |
|   |  | 37 CONDITION<br>INTERIOR EXCELLENT<br>EXTERIOR        |  |
|   |  | 38 PRESERVATION UNDERWAY? (Y/N) N                     |  |
|   |  | 39 ENDANGERED (YES/NO) N<br>BY WHAT ?                 |  |
|   |  | 40 VISIBLE FROM PUBLIC ROAD ?<br>(YES/NO) Y           |  |
|   |  | 41 DISTANCE FROM AND FRONTAGE ON ROAD                 |  |
| 2 FURTHER DESCRIPTION OF IMPORTANT FEATURES<br>SEE C O N T I N U A T I O N S H E E T      |  | P H O T O   |  |
| 3 HISTORY AND SIGNIFICANCE<br>SEE C O N T I N U A T I O N S H E E T                       |  | 46 PREPARED BY<br>LINDA STOCKMANN                     |  |
| 4 DESCRIPTION OF ENVIRONMENT AND OUTBUILDINGS<br>SEE C O N T I N U A T I O N S H E E T    |  | 47 ORGANIZATION<br>KIRK. LANDM. COMM.                 |  |
| 5 SOURCES OF INFORMATION<br>SEE C O N T I N U A T I O N S H E E T                         |  | 48 DATE   |  |
|   |  | 49 REVISION DATE(S)                                   |  |

Office of Historic Preservation  
P.O. Box 176  
Jefferson City, MO 65102  
CERTIFIED LOCAL GOVERNMENT PROGRAM  
HISTORIC INVENTORY - Phase 2

Kirkwood, Missouri

Continuation Sheet

42.

329 W. Washington

This is a modest size home, comparable in size to the other homes on this side of the block. Its form suggests the Cape Cod plan. It features matching asymmetrically placed gabled dormers and has a close rake and eaves. The primary entry is central and contains a single-leaf Colonial wood panel door which is covered by an aluminum storm door. The first level window to the east of the entry is a triple window set. Its central window is fixed and contains one large pane of glass. It is flanked by double-hung wood sash windows with a horizontal two over two light configuration. To the west of the entry there are two double-hung wood sash windows with a one over one light configuration. There are wood plant boxes in place beneath these two windows. The facade dormer windows are double-hung wood sash with one over one light configurations. A one car garage is contained within the main house roof. The rear of the building features a full-width shed dormer.

Office of Historic Preservation  
P.O. Box 176  
Jefferson City, MO 65102  
Certified Local Government Program  
Historic Inventory - Phase 2

Kirkwood, Missouri

Continuation Sheet 329 W. Washington

43. History and Significance

44. Description of Environment and Outbuildings

This is an average size lot with trees along the street.









OFFICE OF HISTORIC PRESERVATION, P.O. BOX 176, JEFFERSON CITY, MISSOURI 65101  
HISTORIC INVENTORY

SLASO17-21-2

|   |  |  |
|---|--|--|
| 1 NO 0415 LOCAL #   | 4 PRESENT NAME(S)                                |  |
| 2 COUNTY<br>ST. LOUIS COUNTY  | 5 OTHER NAME(S)                                  |  |
| 3 LOCATION OF NEGATIVES<br>LINDA STOCKMANN  |  |  |
| 6 SPECIFIC LOCATION<br>336 W. WASHINGTON  | 16 THEMATIC CATEGORY                             | 28 NO OF STORIES 01.5                                    |
| 7 CITY OR TOWN<br>K I R K W C O D, M O  | 17 DATE(S) OR PERIOD<br>CA 1955                  | 29 BASEMENT (Y/N) Y<br>FULL (Y/N)                        |
| 8 SITE PLAN WITH NORTH ARROW<br>S E E M A P   | 18 STYLE OR DESIGN MODERN<br>MINIMAL TRADITIONAL | 30 FOUNDATION MATERIAL<br>CONCRETE                       |
|   | 19 ARCHITECT OR ENGINEER                         | 31 WALL CONSTRUCTION<br>FRAME                            |
|   | 20 CONTRACTOR OR BUILDER                         | 32 ROOF TYPE & MATERIAL<br>SIDE GABLE<br>ASPHALT SHINGLE |
|   | 21 ORIGINAL USE, IF APPARENT<br>SINGLE FAMILY    | 33 NO. OF BAYS<br>FRONT 3 SIDE 2                         |
|   | 22 PRESENT USE<br>SINGLE FAMILY                  | 34 WALL TREATMENT<br>COMPOSITION SHINGLES                |
|   | 23 OWNERSHIP<br>PUBLIC<br>PRIVATE X              | 35 PLAN SHAPE<br>IRREGULAR                               |
| 9 COORDINATES<br>LOT<br>LANG  | 24 OWNER'S NAME & ADDRESS (IF KNOWN)             | 36 CHANGES ADDITION<br>(EXPLAIN ALTERED<br>IN #42) MOVED |
| 10 SITE STRUCTURE<br>BUILDING X OBJECT  | 25 OPEN TO PUBLIC (YES/NO) N                     | 37 CONDITION<br>INTERIOR<br>EXTERIOR EXCELLENT           |
| 11 ON NAT'L REG? (YES/NO)   | 26 LOCAL CONTACT PERSON OR ORGANIZATION          | 38 PRESERVATION UNDERWAY? (Y/N) N                        |
| 12 IS IT ELIBIBLE? (YES/NO)   | 27 OTHER SURVEYS IN WHICH INCLUDED               | 39 ENDANGERED (YES/NO) N<br>BY WHAT ?                    |
| 13 PART OF HIST DIST (YES/NO) N   |  | 40 VISIBLE FROM PUBLIC ROAD ?<br>(YES/NO) Y              |
| 14 DIST PCTENT (YES/NO) Y   |  | 41 DISTANCE FROM AND FRONTAGE ON ROAD                    |
| 15 NAME OF ESTABLISHED DISTRICT   |  |  |
| 42 FURTHER DESCRIPTION OF IMPORTANT FEATURES<br>SEE C O N T I N U A T I O N S H E E T   |  | P H O T O  |
| 43 HISTORY AND SIGNIFICANCE<br>SEE C O N T I N U A T I O N S H E E T                    |  | 46 PREPARED BY<br>LINDA STOCKMANN                        |
| 44 DESCRIPTION OF ENVIRONMENT AND OUTBUILDINGS<br>SEE C O N T I N U A T I O N S H E E T |  | 47 ORGANIZATION<br>KIRK. LANDM. COMM.                    |
| 45 SOURCES OF INFORMATION<br>SEE C O N T I N U A T I O N S H E E T                      |  | 48 DATE 49 REVISION DATE(S)                              |

Office of Historic Preservation  
P.O. Box 176  
Jefferson City, MO 65102  
CERTIFIED LOCAL GOVERNMENT PROGRAM  
HISTORIC INVENTORY - Phase 2

Kirkwood, Missouri

Continuation Sheet

42.

336 W. Washington

This building is basically a Cape Cod plan. Its Colonial Revival references include its medium-pitched, side-gabled roof with close rake and eaves, its accentuated central facade entrance, its three-sided bay window on the west elevation, and its wood frieze in place beneath the roofline along the facade and wrapped around onto the side elevations. The entry features a central gabled projection which intersects with the main house roof. The primary door is a single-leaf wood door with raised panels. It is covered by an aluminum storm door. There is a tripartite window to the west of the primary entrance. Its central unit is fixed; its side units are double-hung wood sash with two horizontal lights over two horizontal lights. The remainder of the windows are double-hung wood sash with two horizontal lights over two horizontal lights. All of the windows have plain wood surrounds and wood lugsills.

Office of Historic Preservation  
P.O. Box 176  
Jefferson City, MO 65102  
Certified Local Government Program  
Historic Inventory - Phase 2

Kirkwood, Missouri

Continuation Sheet 336 W. Washington

43. History and Significance

44. Description of Environment and Outbuildings

This is a moderate lot with a couple of large and/or old trees.



OFFICE OF HISTORIC PRESERVATION, P.O. BOX 176, JEFFERSON CITY, MISSOURI 65101  
HISTORIC INVENTORY

SLASH 017-1130

|   |  |   |  |
|---|--|---|--|
| NO 0251 LOCAL #                               |  | 4 PRESENT NAME(S)                       |  |
| COUNTY  |  |   |  |
| ST. LOUIS COUNTY                              |  |   |  |
| LOCATION OF NEGATIVES                         |  | 5 OTHER NAME(S)                         |  |
| LINDA STOCKMANN                               |  |   |  |
| SPECIFIC LOCATION                             |  | 16 THEMATIC CATEGORY                    |  |
| 402 W. WASHINGTON                             |  |   |  |
| CITY OR TOWN                                  |  | 17 DATE(S) OR PERIOD                    |  |
| KIRKWOOD, MO                                  |  | CA 1940                                 |  |
| SITE PLAN WITH NORTH ARROW                    |  | 18 STYLE OR DESIGN                      |  |
| SEE MAP                                       |  | MODERN<br>MINIMAL TRADITIONAL           |  |
|   |  | 19 ARCHITECT OR ENGINEER                |  |
|   |  | 20 CONTRACTOR OR BUILDER                |  |
|   |  | 21 ORIGINAL USE, IF APPARENT            |  |
|   |  | SINGLE FAMILY                           |  |
|   |  | 22 PRESENT USE                          |  |
|   |  | SINGLE FAMILY                           |  |
| COORDINATES                                   |  | 23 OWNERSHIP                            |  |
| LOT   |  | PUBLIC                                  |  |
| LANG  |  | PRIVATE X                               |  |
|   |  | 24 OWNER'S NAME & ADDRESS (IF KNOWN)    |  |
|   |  |   |  |
| 0 SITE STRUCTURE                              |  | 25 OPEN TO PUBLIC (YES/NO) N            |  |
| BUILDING X OBJECT                             |  | 26 LOCAL CONTACT PERSON OR ORGANIZATION |  |
| 1 ON NAT'L REG? 12 IS IT ELIGIBLE?            |  | 27 OTHER SURVEYS IN WHICH INCLUDED      |  |
| (YES/NO) (YES/NO)                             |  |   |  |
| 3 PART OF HIST DIST 14 DIST PCTENT            |  |   |  |
| (YES/NO) N (YES/NO) Y                         |  |   |  |
| 5 NAME OF ESTABLISHED DISTRICT                |  |   |  |
| 2 FURTHER DESCRIPTION OF IMPORTANT FEATURES   |  | 39 ENDANGERED (YES/NO) N                |  |
| SEE CONTINUATION SHEET                        |  | BY WHAT?                                |  |
| 3 HISTORY AND SIGNIFICANCE                    |  | 40 VISIBLE FROM PUBLIC ROAD?            |  |
| SEE CONTINUATION SHEET                        |  | (YES/NO) Y                              |  |
| 4 DESCRIPTION OF ENVIRONMENT AND OUTBUILDINGS |  | 41 DISTANCE FROM AND FRONTAGE ON ROAD   |  |
| SEE CONTINUATION SHEET                        |  |   |  |
| 5 SOURCES OF INFORMATION                      |  | PHOTO                                   |  |
| SEE CONTINUATION SHEET                        |  | 46 PREPARED BY                          |  |
|   |  | LINDA STOCKMANN                         |  |
|   |  | 47 ORGANIZATION                         |  |
|   |  | KIRK. LANDM. COMM.                      |  |
|   |  | 48 DATE                                 |  |
|   |  | 49 REVISION DATE(S)                     |  |

Office of Historic Preservation  
P.O. Box 176  
Jefferson City, MO 65102  
CERTIFIED LOCAL GOVERNMENT PROGRAM  
HISTORIC INVENTORY - Phase 2

Kirkwood, Missouri

Continuation Sheet

42.

The Building

402 West Washington

This building features double front facing secondary gables and close rake and eaves on the roof line. There is a slightly projecting gabled bay on the facade on the west end which is distinguished by its wide horizontal aluminum siding. The facade entry is central and contains a single leaf colonial-style wood panel door, flanked by fluted pilasters, topped by an aluminum awning and covered by a wood storm door. It is accessed by a concrete stoop with wrought iron railing. Directly to the west of that entry is a circular glass block window with a small rectangular ventilation opening distinguished by its brick-course surround. The remainder of the windows of this building are metal and glass multi-paned roll out casement windows. All windows, with the exception of the previously mentioned facade bay, have brick soldier-course sills. The house also features a built-in garage which is under the main house which is contained within the main house roof. This is a single car garage. There an open frame porch which is within the main roof of the house and located at the rear of this building.

Office of Historic Preservation  
P.O. Box 176  
Jefferson City, MO 65102  
Certified Local Government Program  
Historic Inventory ~ Phase 2

Kirkwood, Missouri

Continuation Sheet

43. History and Significance

44. Description of Environment and Outbuildings

This is a small corner lot with a shallow rear yard. There are several large and/or old trees.





OFFICE OF HISTORIC PRESERVATION, P.O. BOX 176, JEFFERSON CITY, MISSOURI 65101  
HISTORIC INVENTORY

2012-17-435

|   |  |  |  |
|---|--|--|--|
| NO 0252 LOCAL #<br>COUNTY<br>ST. LOUIS COUNTY<br>LOCATION OF NEGATIVES<br>LINDA STOCKMANN |  | 4 PRESENT NAME(S)<br>5 OTHER NAME(S)             |  |
| SPECIFIC LOCATION<br>408 W. WASHINGTON  |  | 16 THEMATIC CATEGORY                             | 28 NO OF STORIES 01.0                                      |
| CITY OR TOWN<br>KIRKWOOD, MO  |  | 17 DATE(S) OR PERIOD<br>CA 1940                  | 29 BASEMENT (Y/N) Y<br>FULL (Y/N)                          |
| SITE PLAN WITH NORTH ARROW<br>SEE MAP   |  | 18 STYLE OR DESIGN MODERN<br>MINIMAL TRADITIONAL | 30 FOUNDATION MATERIAL<br>CONCRETE                         |
|   |  | 19 ARCHITECT OR ENGINEER                         | 31 WALL CONSTRUCTION MASONRY                               |
|   |  | 20 CONTRACTOR OR BUILDER                         | 32 ROOF TYPE & MATERIAL<br>SIDE GABLE<br>ASPHALT SHINGLE   |
|   |  | 21 ORIGINAL USE, IF APPARENT<br>SINGLE FAMILY    | 33 NO. OF BAYS<br>FRONT 6 SIDE 2                           |
|   |  | 22 PRESENT USE<br>SINGLE FAMILY                  | 34 WALL TREATMENT<br>MULTI COLOR BRICK                     |
|   |  | 23 OWNERSHIP PUBLIC<br>PRIVATE X                 | 35 PLAN SHAPE<br>IRREGULAR                                 |
|   |  | 24 OWNER'S NAME & ADDRESS (IF KNOWN)             | 36 CHANGES ADDITION X<br>(EXPLAIN ALTERED<br>IN #42) MOVED |
| COORDINATES<br>LOT<br>LANG  |  | 25 OPEN TO PUBLIC (YES/NO) N                     | 37 CONDITION<br>INTERIOR<br>EXTERIOR EXCELLENT             |
| 0 SITE STRUCTURE<br>BUILDING X OBJECT   |  | 26 LOCAL CONTACT PERSON OR ORGANIZATION          | 38 PRESERVATION UNDERWAY? (Y/N) N                          |
| 1 ON NAT'L REG? (YES/NO)  |  | 27 OTHER SURVEYS IN WHICH INCLUDED               | 39 ENDANGERED (YES/NO) N<br>BY WHAT ?                      |
| 12 IS IT ELIGIBLE? (YES/NO)   |  |  | 40 VISIBLE FROM PUBLIC ROAD ?<br>(YES/NO) Y                |
| 3 PART OF HIST DIST (YES/NO) N  |  |  | 41 DISTANCE FROM AND FRONTAGE ON ROAD                      |
| 14 DIST PCTENT (YES/NO) Y   |  |  |  |
| 5 NAME OF ESTABLISHED DISTRICT  |  |  |  |
| 2 FURTHER DESCRIPTION OF IMPORTANT FEATURES<br>SEE CONTINUATION SHEET                     |  |  | P H O T O  |
| 3 HISTORY AND SIGNIFICANCE<br>SEE CONTINUATION SHEET                                      |  |  | 46 PREPARED BY<br>LINDA STOCKMANN                          |
| 4 DESCRIPTION OF ENVIRONMENT AND OUTBUILDINGS<br>SEE CONTINUATION SHEET                   |  |  | 47 ORGANIZATION<br>KIRK. LANDM. COMM.                      |
| 5 SOURCES OF INFORMATION<br>SEE CONTINUATION SHEET  |  |  | 48 DATE 49 REVISION DATE(S)                                |

Office of Historic Preservation  
P.O. Box 176  
Jefferson City, MO 65102  
CERTIFIED LOCAL GOVERNMENT PROGRAM  
HISTORIC INVENTORY - Phase 2

Kirkwood, Missouri

Continuation Sheet

42.

408 West Washington

This building has a side gabled roof with close rake and eaves. It features a secondary front facing facade gable which accents the primary entry which is slightly off center toward the west. The entry contains a single leaf wood colonial-styled panel door which is covered by a wood storm door. The door is flanked by fluted wood pilasters and topped by an aluminum awning. This entry is accessed by a concrete stoop. The gable above this entry is distinguished from the rest of the building by its horizontal lap siding. Flanking the primary entrance on the facade are matched windows which are metal and glass featuring double leaf rollout casement style windows, each leaf containing three lights and topped by a two light stationary transom. The window on the far west end of the facade is also a metal and glass window featuring a double leaf roll out casement, each leaf containing three lights and flanked by three-light side-lights and topped by a corresponding four-light transom. There is a circular window on the facade which is filled in with glass block with a rectangular ventilation opening. It is distinguished by its brick-course surround. The building also features a built in garage which is contained within the main house roof. This is a single car garage. There is a one story room addition at the rear.

Office of Historic Preservation  
P.O. Box 176  
Jefferson City, MO 65102  
Certified Local Government Program  
Historic Inventory ~ Phase 2

Kirkwood, Missouri

Continuation Sheet

43. History and Significance

44. Description of Environment and Outbuildings

This is a deep narrow lot with a large old tree in the front yard.



OFFICE OF HISTORIC PRESERVATION, P.O. BOX 176, JEFFERSON CITY, MISSOURI 65101  
HISTORIC INVENTORY

2000-426

|   |  |  |  |
|---|--|--|--|
| NO 0253 LOCAL #<br>COUNTY<br>ST. LOUIS COUNTY<br>LOCATION OF NEGATIVES<br>LINDA STOCKMANN |  | 4 PRESENT NAME(S)<br><br>5 OTHER NAME(S)         |  |
| SPECIFIC LOCATION<br>414 W. WASHINGTON  |  | 16 THEMATIC CATEGORY                             | 28 NO OF STORIES C1.0                                      |
| CITY OR TOWN<br>KIRKWOOD, MO  |  | 17 DATE(S) OR PERIOD<br>CA 1940                  | 29 BASEMENT (Y/N) Y<br>FULL (Y/N)                          |
| SITE PLAN WITH NORTH ARROW<br>SEE MAP   |  | 18 STYLE OR DESIGN MODERN<br>MINIMAL TRADITIONAL | 30 FOUNDATION MATERIAL<br>CONCRETE                         |
|   |  | 19 ARCHITECT OR ENGINEER                         | 31 WALL CONSTRUCTION MASONRY                               |
|   |  | 20 CONTRACTOR OR BUILDER                         | 32 ROOF TYPE & MATERIAL<br>SIDE GABLE<br>ASPHALT SHINGLE   |
|   |  | 21 ORIGINAL USE, IF APPARENT<br>SINGLE FAMILY    | 33 NO. OF BAYS<br>FRONT 5 SIDE 1                           |
|   |  | 22 PRESENT USE<br>SINGLE FAMILY                  | 34 WALL TREATMENT<br>PAINTED BRICK                         |
|   |  | 23 OWNERSHIP PUBLIC<br>PRIVATE X                 | 35 PLAN SHAPE<br>RECTANGLE                                 |
|   |  | 24 OWNER'S NAME & ADDRESS (IF KNOWN)             | 36 CHANGES ADDITION X<br>(EXPLAIN ALTERED<br>IN #42) MOVED |
| COORDINATES<br>LOT<br>LANG  |  | 25 OPEN TO PUBLIC (YES/NO) N                     | 37 CONDITION<br>INTERIOR<br>EXTERIOR EXCELLENT             |
| 0 SITE STRUCTURE<br>BUILDING X OBJECT   |  | 26 LOCAL CONTACT PERSON OR ORGANIZATION          | 38 PRESERVATION UNDERWAY? (Y/N) N                          |
| 1 ON NAT'L REG? (YES/NO)  |  | 27 OTHER SURVEYS IN WHICH INCLUDED               | 39 ENDANGERED (YES/NO) N<br>BY WHAT ?                      |
| 12 IS IT ELISIBLE? (YES/NO)   |  |  | 40 VISIBLE FROM PUBLIC ROAD ?<br>(YES/NO) Y                |
| 3 PART OF HIST DIST (YES/NO) N  |  |  | 41 DISTANCE FROM AND FRONTAGE ON ROAD                      |
| 14 DIST PCTENT (YES/NO) Y   |  |  |  |
| 5 NAME OF ESTABLISHED DISTRICT  |  |  | P H O T O  |
| 2 FURTHER DESCRIPTION OF IMPORTANT FEATURES<br>SEE C C N T I N U A T I O N S H E E T      |  |  | 46 PREPARED BY<br>LINDA STOCKMANN                          |
| 3 HISTORY AND SIGNIFICANCE<br>SEE C O N T I N U A T I O N S H E E T                       |  |  | 47 ORGANIZATION<br>KIRK. LANDM. COMM.                      |
| 4 DESCRIPTION OF ENVIRONMENT AND OUTBUILDINGS<br>SEE C C N T I N U A T I O N S H E E T    |  |  | 48 DATE  |
| 5 SOURCES OF INFORMATION<br>SEE C O N T I N U A T I O N S H E E T                         |  |  | 49 REVISION DATE(S)  |

Office of Historic Preservation  
P.O. Box 176  
Jefferson City, MO 65102  
CERTIFIED LOCAL GOVERNMENT PROGRAM  
HISTORIC INVENTORY - Phase 2

Kirkwood, Missouri

Continuation Sheet

42.

414 West Washington

The primary features of this building include its medium pitch side gabled roof with close rake and eaves. It features a secondary front facing facade gable which intersects with this roof as well as a smaller front facing gable which distinguishes a slightly projecting bay on the facade. The peak of the facade gable as well as this bay are distinguished by horizontal lap wall siding. The primary entrance is slightly off center toward the east and contains a single leaf wood colonial-style panel door which is covered by an aluminum storm door. It is flanked by wide decorative wood surrounds and is accessed by a brick stoop with wrought iron railing. There is a circular window like opening to the east of the entrance which features brick surrounds. The windows of this building are multi-paned metal and glass, featuring double leaf roll out casements, each leaf containing three lights. The windows feature brick soldier coarse sills and decorative wood shutters with the exception of the window on the slightly projecting facade gabled bay which has a narrow wood lug sill. The home has a built in garage contained within the main house roof. This is a single car garage. There is a screened in porch at the rear of the building as well as a one story room addition.

Office of Historic Preservation  
P.O. Box 176  
Jefferson City, MO 65102  
Certified Local Government Program  
Historic Inventory ~ Phase 2

Kirkwood, Missouri

Continuation Sheet

43. History and Significance

44. Description of Environment and Outbuildings

This is a narrow deep lot. There is an above-the-ground swimming pool and small metal storage shed in the rear yard.





OFFICE OF HISTORIC PRESERVATION, P.O. BOX 176, JEFFERSON CITY, MISSOURI 65101  
HISTORIC INVENTORY

SUPPLEMENTARY

|   |  |  |
|---|--|--|
| NO G254 LOCAL #<br>COUNTY<br>ST. LOUIS COUNTY<br>LOCATION OF NEGATIVES<br>LINDA STOCKMANN | 4 PRESENT NAME(S)<br><br>5 OTHER NAME(S)         |  |
| SPECIFIC LOCATION<br>413 W. WASHINGTON  | 16 THEMATIC CATEGORY                             | 28 NO OF STORIES 01.0                                      |
| CITY OR TCWN<br>K I R K W C O D, M O  | 17 DATE(S) OR PERIOD<br>CA 1940                  | 29 BASEMENT (Y/N) Y<br>FULL (Y/N)                          |
| SITE PLAN WITH NORTH ARROW<br>S E E M A P   | 18 STYLE OR DESIGN MODERN<br>MINIMAL TRADITIONAL | 30 FOUNDATION MATERIAL<br>CONCRETE                         |
|   | 19 ARCHITECT OR ENGINEER                         | 31 WALL CONSTRUCTION MASONRY                               |
|   | 20 CONTRACTOR OR BUILDER                         | 32 ROOF TYPE & MATERIAL<br>SIDE GABLE<br>ASPHALT SHINGLE   |
|   | 21 ORIGINAL USE, IF APPARENT<br>SINGLE FAMILY    | 33 NO. OF BAYS<br>FRONT 6 SIDE 2                           |
|   | 22 PRESENT USE<br>SINGLE FAMILY                  | 34 WALL TREATMENT<br>MULTI COLOR BRICK                     |
|   |  | 35 PLAN SHAPE<br>RECTANGLE                                 |
|   | 23 OWNERSHIP PUBLIC<br>PRIVATE X                 | 36 CHANGES ADDITION X<br>(EXPLAIN ALTERED<br>IN #42) MOVED |
| COORDINATES<br>LOT<br>LANG  | 24 OWNER'S NAME & ADDRESS (IF KNOWN)             | 37 CONDITION<br>INTERIOR<br>EXTERIOR EXCELLENT             |
| 0 SITE STRUCTURE<br>BUILDING X OBJECT   | 25 OPEN TO PUBLIC (YES/NO) N                     | 38 PRESERVATION UNDERWAY? (Y/N) N                          |
| 1 ON NAT'L REG? (YES/NO)  | 26 LOCAL CONTACT PERSON OR ORGANIZATION          | 39 ENDANGERED (YES/NO) N<br>BY WHAT ?                      |
| 12 IS IT ELIBLE? (YES/NO)   | 27 OTHER SURVEYS IN WHICH INCLUDED               | 40 VISIBLE FROM PUBLIC ROAD ?<br>(YES/NO) Y                |
| 3 PART OF HIST DIST (YES/NO) N  |  | 41 DISTANCE FROM AND FRONTAGE ON ROAD                      |
| 14 DIST PCTENT (YES/NO) Y   |  |  |
| 5 NAME OF ESTABLISHED DISTRICT  |  |  |
| 2 FURTHER DESCRIPTION OF IMPORTANT FEATURES<br>S E E C O N T I N U A T I O N S H E E T    |  |  |
| 3 HISTORY AND SIGNIFICANCE<br>S E E C O N T I N U A T I O N S H E E T                     |  | 46 PREPARED BY<br>LINDA STOCKMANN                          |
| 4 DESCRIPTION OF ENVIRONMENT AND OUTBUILDINGS<br>S E E C O N T I N U A T I O N S H E E T  |  | 47 ORGANIZATION<br>KIRK. LANDM. COMM.                      |
| 5 SOURCES OF INFORMATION<br>S E E C O N T I N U A T I O N S H E E T                       |  | 48 DATE 49 REVISION DATE(S)                                |

Office of Historic Preservation  
P.O. Box 176  
Jefferson City, MO 65102  
CERTIFIED LOCAL GOVERNMENT PROGRAM  
HISTORIC INVENTORY - Phase 2

Kirkwood, Missouri

Continuation Sheet

42.

418 West Washington

This building features medium side gables with close rake and eaves and a secondary front facing facade gable which intersects with this roof. This gable is further distinguished by its horizontal lap siding. The facade is accented by a gabled entry porch with stylized wood posts, concrete slap stoop and wood balustrade. The primary entrance is slightly off center toward the west. It contains a single leaf colonial-style wood panel door which is covered by an aluminum storm door. It has a wide decorative wood surround. The majority of the facade windows are glass and metal, multi-light windows containing double leaf roll out casements. They have brick soldier-course sills and are flanked by decorative wood shutters. There is one facade window, which would be a bathroom window, that is rectangular with a metal and glass roll out casement window topped by a transom and this in turn is flanked by glass block. This also has a brick soldier-course sill. The house also features a built in garage which is contained under the main house roof and visible from the street. There is a one story room addition at the rear of the building.

Office of Historic Preservation  
P.O. Box 176  
Jefferson City, MO 65102  
Certified Local Government Program  
Historic Inventory ~ Phase 2

Kirkwood, Missouri

Continuation Sheet

43. History and Significance

44. Description of Environment and Outbuildings

This is a narrow deep lot with several trees.



OFFICE OF HISTORIC PRESERVATION, P.O. BOX 176, JEFFERSON CITY, MISSOURI 65101  
HISTORIC INVENTORY

|   |  |  |  |
|---|--|--|--|
| 1 NO 0255 LOCAL #<br>COUNTY<br>ST. LOUIS COUNTY<br>LOCATION OF NEGATIVES<br>LINDA STOCKMANN |  | 4 PRESENT NAME(S)                                |  |
| 5 OTHER NAME(S)   |  |  |  |
| SPECIFIC LOCATION<br>424 W. WASHINGTON  |  | 16 THEMATIC CATEGORY                             | 28 NO OF STORIES 01.0                                      |
| CITY OR TOWN<br>KIRKWOOD, MO  |  | 17 DATE(S) OR PERIOD<br>CA 1940                  | 29 BASEMENT (Y/N) Y<br>FULL (Y/N)                          |
| SITE PLAN WITH NORTH ARROW<br>SEE MAP   |  | 18 STYLE OR DESIGN MODERN<br>MINIMAL TRADITIONAL | 30 FOUNDATION MATERIAL<br>CONCRETE                         |
|   |  | 19 ARCHITECT OR ENGINEER                         | 31 WALL CONSTRUCTION<br>MASONRY                            |
|   |  | 20 CONTRACTOR OR BUILDER                         | 32 ROOF TYPE & MATERIAL<br>SIDE GABLE<br>ASPHALT SHINGLE   |
|   |  | 21 ORIGINAL USE, IF APPARENT<br>SINGLE FAMILY    | 33 NO. OF BAYS<br>FRONT 5 SIDE 2                           |
|   |  | 22 PRESENT USE<br>SINGLE FAMILY                  | 34 WALL TREATMENT<br>MULTI COLOR BRICK                     |
|   |  | 23 OWNERSHIP PUBLIC<br>PRIVATE X                 | 35 PLAN SHAPE<br>RECTANGLE                                 |
|   |  | 24 OWNER'S NAME & ADDRESS (IF KNOWN)             | 36 CHANGES ADDITION X<br>(EXPLAIN ALTERED<br>IN #42) MOVED |
| COORDINATES<br>LOT<br>LANG  |  | 25 OPEN TO PUBLIC (YES/NO) N                     | 37 CONDITION<br>INTERIOR<br>EXTERIOR EXCELLENT             |
| 0 SITE STRUCTURE<br>BUILDING X OBJECT   |  | 26 LOCAL CONTACT PERSON OR ORGANIZATION          | 38 PRESERVATION UNDERWAY? (Y/N) N                          |
| 1 ON NAT'L REG? 12 IS IT ELIBIBLE?<br>(YES/NO) (YES/NO)                                     |  | 27 OTHER SURVEYS IN WHICH INCLUDED               | 39 ENDANGERED (YES/NO) N<br>BY WHAT ?                      |
| 3 PART OF HIST DIST 14 DIST PCTENT<br>(YES/NO) N (YES/NC) Y                                 |  |  | 40 VISIBLE FROM PUBLIC ROAD ?<br>(YES/NO) Y                |
| 5 NAME OF ESTABLISHED DISTRICT  |  |  | 41 DISTANCE FROM AND FRONTAGE ON ROAD                      |
| 2 FURTHER DESCRIPTION OF IMPORTANT FEATURES<br>SEE CONTINUATION SHEET                       |  |  | P H O T O  |
| 3 HISTORY AND SIGNIFICANCE<br>SEE CONTINUATION SHEET  |  |  | 46 PREPARED BY<br>LINDA STOCKMANN                          |
| 4 DESCRIPTION OF ENVIRONMENT AND OUTBUILDINGS<br>SEE CONTINUATION SHEET                     |  |  | 47 ORGANIZATION<br>KIRK. LANDM. COMM.                      |
| 5 SOURCES OF INFORMATION<br>SEE CONTINUATION SHEET  |  | 48 DATE  | 49 REVISION DATE(S)  |

Office of Historic Preservation  
P.O. Box 176  
Jefferson City, MO 65102  
CERTIFIED LOCAL GOVERNMENT PROGRAM  
HISTORIC INVENTORY - Phase 2

Kirkwood, Missouri

Continuation Sheet

42.

424 West Washington

This building features medium side gables with close rake and eaves and a secondary front facing gable which intersects the main house roof. This front facing gable is further distinguished by its horizontal wall cladding, and it accents the primary entrance. That entrance contains a single leaf colonial-style wood panel door with four lights across the top. It is covered by an aluminum storm door and accessed by concrete stoop. Directly to the east of the primary entrance is a double hung sash metal and glass window which contains opaque glass. The remainder of the facade windows are multi-light metal and glass windows containing double leaf roll out casements. All of the windows have brick soldier-course sills and are flanked by decorative wood shutters. The home also features a built-in garage which is under the main house roof and is visible from the street. There is a screened in porch and a room extension at the rear of this building.

Office of Historic Preservation  
P.O. Box 176  
Jefferson City, MO 65102  
Certified Local Government Program  
Historic Inventory ~Phase 2

Kirkwood, Missouri

Continuation Sheet

43. History and Significance

44. Description of Environment and Outbuildings

This is a narrow deep lot with a number of large and/or old trees.





OFFICE OF HISTORIC PRESERVATION, P.O. BOX 176, JEFFERSON CITY, MISSOURI 65101  
HISTORIC INVENTORY

|   |  |   |  |
|---|--|---|--|
| 1 NO 0256 LOCAL #                             |  | 4 PRESENT NAME(S)                       |  |
| 2 COUNTY                                      |  |   |  |
| ST. LOUIS COUNTY                              |  |   |  |
| 3 LOCATION OF NEGATIVES                       |  | 5 OTHER NAME(S)                         |  |
| LINDA STOCKMANN                               |  |   |  |
| SPECIFIC LOCATION                             |  | 16 THEMATIC CATEGORY                    |  |
| 428 W. WASHINGTON                             |  |   |  |
| CITY OR TOWN                                  |  | 17 DATE(S) OR PERIOD                    |  |
| KIRKWOOD, MO                                  |  | CA 1940                                 |  |
| SITE PLAN WITH NORTH ARROW                    |  | 18 STYLE OR DESIGN                      |  |
| SEE MAP                                       |  | MODERN<br>MINIMAL TRADITIONAL           |  |
|   |  | 19 ARCHITECT OR ENGINEER                |  |
|   |  | 20 CONTRACTOR OR BUILDER                |  |
|   |  | 21 ORIGINAL USE, IF APPARENT            |  |
|   |  | SINGLE FAMILY                           |  |
|   |  | 22 PRESENT USE                          |  |
|   |  | SINGLE FAMILY                           |  |
| COORDINATES                                   |  | 23 OWNERSHIP                            |  |
| LOT   |  | PUBLIC                                  |  |
| LANG  |  | PRIVATE X                               |  |
|   |  | 24 OWNER'S NAME & ADDRESS (IF KNOWN)    |  |
| 0 SITE STRUCTURE                              |  | 25 OPEN TO PUBLIC (YES/NO) N            |  |
| BUILDING X OBJECT                             |  | 26 LOCAL CONTACT PERSON OR ORGANIZATION |  |
| 1 ON NAT'L REG? 12 IS IT ELIGIBLE?            |  | 27 OTHER SURVEYS IN WHICH INCLUDED      |  |
| (YES/NO) (YES/NO)                             |  |   |  |
| 3 PART OF HIST DIST 14 DIST PCTENT            |  | 39 ENDANGERED (YES/NO) N                |  |
| (YES/NO) N (YES/NO) Y                         |  | BY WHAT ?                               |  |
| 5 NAME OF ESTABLISHED DISTRICT                |  | 40 VISIBLE FROM PUBLIC ROAD ?           |  |
|   |  | (YES/NO) Y                              |  |
| 2 FURTHER DESCRIPTION OF IMPORTANT FEATURES   |  | 41 DISTANCE FROM AND FRONTAGE ON ROAD   |  |
| SEE CONTINUATION SHEET                        |  |   |  |
| 3 HISTORY AND SIGNIFICANCE                    |  | P H O T O                               |  |
| SEE CONTINUATION SHEET                        |  | 46 PREPARED BY                          |  |
| 4 DESCRIPTION OF ENVIRONMENT AND OUTBUILDINGS |  | LINDA STOCKMANN                         |  |
| SEE CONTINUATION SHEET                        |  | 47 ORGANIZATION                         |  |
| 5 SOURCES OF INFORMATION                      |  | KIRK. LANDM. COMM.                      |  |
| SEE CONTINUATION SHEET                        |  | 48 DATE                                 |  |
|   |  | 49 REVISION DATE(S)                     |  |

Office of Historic Preservation  
P.O. Box 176  
Jefferson City, MO 65102  
CERTIFIED LOCAL GOVERNMENT PROGRAM  
HISTORIC INVENTORY - Phase 2

Kirkwood, Missouri

Continuation Sheet

42.

428 West Washington

This building features medium side gables with close rake and eaves. There are two secondary facade gables which intersect the main house roof. These gables are distinguished by their horizontal lapped siding. One gable is above a built-in one car garage and the other gable tops a slightly projecting bay on the east end of the facade, distinguished by its vertical wood siding. The primary entrance is slightly off centered toward the east and contains a single leaf colonial-style panel door which is covered by a wood storm door. The door has wide decorative wood surrounds and is accessed by a concrete stoop. Directly to the east of this door is a circular glass block opening containing a rectangular ventilation window with a brick-course surround. There is a screened-in porch at the rear of this building.

Office of Historic Preservation  
P.O. Box 176  
Jefferson City, MO 65102  
Certified Local Government Program  
Historic Inventory ~ Phase 2

Kirkwood, Missouri

Continuation Sheet

43. History and Significance

44. Description of Environment and Outbuildings  
This is a narrow deep lot with several large and/or old trees.



OFFICE OF HISTORIC PRESERVATION, P.O. BOX 176, JEFFERSON CITY, MISSOURI 65101  
HISTORIC INVENTORY

|   |  |   |  |
|---|--|---|--|
| NO 0257 LOCAL #                               |  | 4 PRESENT NAME(S)                       |  |
| COUNTY  |  |   |  |
| ST. LOUIS COUNTY                              |  |   |  |
| LOCATION OF NEGATIVES                         |  | 5 OTHER NAME(S)                         |  |
| LINDA STOCKMANN                               |  |   |  |
| SPECIFIC LOCATION                             |  | 16 THEMATIC CATEGORY                    |  |
| 434 W. WASHINGTON                             |  |   |  |
| CITY OR TOWN                                  |  | 17 DATE(S) OR PERIOD                    |  |
| K I R K W O O D, M O                          |  | CA 1940                                 |  |
| SITE PLAN WITH NORTH ARROW                    |  | 13 STYLE OR DESIGN                      |  |
| S E E M A P                                   |  | MODERN<br>MINIMAL TRADITIONAL           |  |
|   |  | 19 ARCHITECT OR ENGINEER                |  |
|   |  | 20 CONTRACTOR OR BUILDER                |  |
|   |  | 21 ORIGINAL USE, IF APPARENT            |  |
|   |  | SINGLE FAMILY                           |  |
|   |  | 22 PRESENT USE                          |  |
|   |  | SINGLE FAMILY                           |  |
| COORDINATES                                   |  | 23 OWNERSHIP                            |  |
| LOT   |  | PUBLIC                                  |  |
| LANG  |  | PRIVATE X                               |  |
|   |  | 24 OWNER'S NAME & ADDRESS (IF KNOWN)    |  |
| 0 SITE STRUCTURE                              |  | 25 OPEN TO PUBLIC (YES/NO) N            |  |
| BUILDING X OBJECT                             |  | 26 LOCAL CONTACT PERSON OR ORGANIZATION |  |
| 1 ON NAT'L REG? 12 IS IT ELIBLE?              |  | 27 OTHER SURVEYS IN WHICH INCLUDED      |  |
| (YES/NO) (YES/NO)                             |  |   |  |
| 3 PART OF HIST DIST 14 DIST PCTENT            |  | 39 ENDANGERED (YES/NO) N                |  |
| (YES/NO) N (YES/NO) Y                         |  | BY WHAT ?                               |  |
| 5 NAME OF ESTABLISHED DISTRICT                |  | 40 VISIBLE FROM PUBLIC ROAD ?           |  |
|   |  | (YES/NO) Y                              |  |
| 2 FURTHER DESCRIPTION OF IMPORTANT FEATURES   |  | 41 DISTANCE FROM AND FRONTAGE ON ROAD   |  |
| SEE C O N T I N U A T I O N S H E E T         |  |   |  |
| 3 HISTORY AND SIGNIFICANCE                    |  | P H O T O                               |  |
| SEE C O N T I N U A T I O N S H E E T         |  | 46 PREPARED BY                          |  |
| 4 DESCRIPTION OF ENVIRONMENT AND OUTBUILDINGS |  | LINDA STOCKMANN                         |  |
| SEE C O N T I N U A T I O N S H E E T         |  | 47 ORGANIZATION                         |  |
| 5 SOURCES OF INFORMATION                      |  | KIRK. LANDM. COMM.                      |  |
| SEE C O N T I N U A T I O N S H E E T         |  | 48 DATE                                 |  |
|   |  | 49 REVISION DATE(S)                     |  |

Office of Historic Preservation  
P.O. Box 176  
Jefferson City, MO 65102  
CERTIFIED LOCAL GOVERNMENT PROGRAM  
HISTORIC INVENTORY - Phase 2

Kirkwood, Missouri

Continuation Sheet

42.

434 West Washington

This building features medium side gables with close rake and eaves. There is a secondary front facing gable on the facade which intersects with the main house roof and tops a slightly projecting bay. This is on the east end of the facade. The primary entrance is slightly off centered toward the east and it contains a single leaf wood panel door with leaded glass in its upper one half. It has wide decorative wood surrounds and is accessed by a concrete stoop. It is topped by an aluminum awning and supported by decorative wrought iron posts. The small window on the facade directly to the east of this entry is rectangular and contains a metal and glass roll out casement window topped by a transom. This, in turn, is flanked by glass block. The remainder of the building's windows are metal and glass multi-light windows containing two double-leaf casement windows. All windows with the exception of the window on the projecting facade bay have brick soldier-course sills. The facade windows are flanked by decorative wood shutters. The home also features a built-in garage contained under the main house roof and visible from the street.

Office of Historic Preservation  
P.O. Box 176  
Jefferson City, MO 65102  
Certified Local Government Program  
Historic Inventory ~ Phase 2

Kirkwood, Missouri

Continuation Sheet

43. History and Significance

44. Description of Environment and Outbuildings

This is a deep narrow lot with several large and/or old trees.





OFFICE OF HISTORIC PRESERVATION, P.O. BOX 176, JEFFERSON CITY, MISSOURI 65101  
HISTORIC INVENTORY

|   |                             |  |  |
|---|-----------------------------|--|--|
| NO 0258 LOCAL #<br>COUNTY<br>ST. LOUIS COUNTY<br>LOCATION OF NEGATIVES<br>LINDA STOCKMANN |                             | 4 PRESENT NAME(S)                                |  |
|   |                             | 5 OTHER NAME(S)                                  |  |
| SPECIFIC LOCATION<br>438 W. WASHINGTON  |                             | 16 THEMATIC CATEGORY                             | 23 NO OF STORIES 01.0                                    |
| CITY OR TOWN<br>KIRKWOOD, MO  |                             | 17 DATE(S) OR PERIOD<br>CA 1940                  | 29 BASEMENT (Y/N) N<br>FULL (Y/N)                        |
| SITE PLAN WITH NORTH ARROW<br>SEE MAP   |                             | 18 STYLE OR DESIGN MODERN<br>MINIMAL TRADITIONAL | 30 FOUNDATION MATERIAL<br>CONCRETE                       |
|   |                             | 19 ARCHITECT OR ENGINEER                         | 31 WALL CONSTRUCTION<br>MASONRY                          |
|   |                             | 20 CONTRACTOR OR BUILDER                         | 32 ROOF TYPE & MATERIAL<br>SIDE GABLE<br>ASPHALT SHINGLE |
|   |                             | 21 ORIGINAL USE, IF APPARENT<br>SINGLE FAMILY    | 33 NO. OF BAYS<br>FRONT 5 SIDE 2                         |
|   |                             | 22 PRESENT USE<br>SINGLE FAMILY                  | 34 WALL TREATMENT<br>MULTI COLOR BRICK                   |
|   |                             | 23 OWNERSHIP PUBLIC<br>PRIVATE X                 | 35 PLAN SHAPE<br>IRREGULAR                               |
| COORDINATES<br>LOT<br>LANG  |                             | 24 OWNER'S NAME & ADDRESS (IF KNOWN)             | 36 CHANGES ADDITION<br>(EXPLAIN ALTERED<br>IN #42) MOVED |
| 0 SITE STRUCTURE<br>BUILDING X OBJECT   |                             | 25 OPEN TO PUBLIC (YES/NO) N                     | 37 CONDITION<br>INTERIOR<br>EXTERIOR EXCELLENT           |
| 1 ON NAT'L REG? (YES/NO)  | 12 IS IT ELIGIBLE? (YES/NO) | 26 LOCAL CONTACT PERSON OR ORGANIZATION          | 38 PRESERVATION UNDERWAY? (Y/N) N                        |
| 3 PART OF HIST DIST (YES/NO) N  | 14 DIST POTENT (YES/NC) Y   | 27 OTHER SURVEYS IN WHICH INCLUDED               | 39 ENDANGERED (YES/NC) N<br>BY WHAT ?                    |
| 5 NAME OF ESTABLISHED DISTRICT  |                             |  | 40 VISIBLE FROM PUBLIC ROAD ?<br>(YES/NO) Y              |
| 2 FURTHER DESCRIPTION OF IMPORTANT FEATURES<br>SEE CONTINUATION SHEET                     |                             |  | 41 DISTANCE FROM AND FRONTAGE ON ROAD                    |
| 3 HISTORY AND SIGNIFICANCE<br>SEE CONTINUATION SHEET                                      |                             |  | PHOTO  |
| 4 DESCRIPTION OF ENVIRONMENT AND OUTBUILDINGS<br>SEE CONTINUATION SHEET                   |                             |  | 46 PREPARED BY<br>LINDA STOCKMANN                        |
| 5 SOURCES OF INFORMATION<br>SEE CONTINUATION SHEET  |                             |  | 47 ORGANIZATION<br>KIRK. LANDM. COMM.                    |
|   |                             | 48 DATE  | 49 REVISION DATE(S)                                      |

Office of Historic Preservation  
P.O. Box 176  
Jefferson City, MO 65102  
CERTIFIED LOCAL GOVERNMENT PROGRAM  
HISTORIC INVENTORY - Phase 2

Kirkwood, Missouri

Continuation Sheet

42.

438 West Washington

This building features medium side gables with close rake and eaves. There is a secondary front facing facade gable which intersects the main house roof and is distinguished by its horizontal lapped siding. The primary entrance is slightly off centered during the east and contains a single leaf colonial-style wood panel door covered by an aluminum storm door. It has wide decorative wood surrounds and is accessed by a concrete stoop. The small window directly to the east of this is a metal and opaque glass roll out casement window. The remainder of the windows are multi-light metal and glass windows with double-leaf roll out casements. All the windows have brick soldier-course sills, and the windows on the facade have decorative wood shutters. The house also features a built-in garage contained under the main house roof which is visible from the street. There is a screened in porch at the rear of the building.

Office of Historic Preservation  
P.O. Box 176  
Jefferson City, MO 65102  
Certified Local Government Program  
Historic Inventory ~ Phase 2

Kirkwood, Missouri

Continuation Sheet

43. History and Significance

44. Description of Environment and Outbuildings

This is a deep narrow lot with a number of large and/or old trees in the rear yard.



OFFICE OF HISTORIC PRESERVATION, P.O. BOX 176, JEFFERSON CITY, MISSOURI 65101  
HISTORIC INVENTORY

|   |  |  |
|---|--|--|
| NO 0259 LOCAL #<br>COUNTY<br>ST. LOUIS COUNTY<br>LOCATION OF NEGATIVES<br>LINDA STOCKMANN | 4 PRESENT NAME(S)<br><br>5 OTHER NAME(S)         |  |
| SPECIFIC LOCATION<br>444 W. WASHINGTON  | 16 THEMATIC CATEGORY                             | 28 NO OF STORIES 01.0                                    |
| CITY OR TOWN<br>K I R K W C O D, M O  | 17 DATE(S) OR PERIOD<br>CA 1940                  | 29 BASEMENT (Y/N) Y<br>FULL (Y/N)                        |
| SITE PLAN WITH NORTH ARROW<br>S E E M A P   | 18 STYLE OR DESIGN MODERN<br>MINIMAL TRADITIONAL | 30 FOUNDATION MATERIAL<br>CONCRETE                       |
|   | 19 ARCHITECT OR ENGINEER                         | 31 WALL CONSTRUCTION MASONRY                             |
|   | 20 CONTRACTOR OR BUILDER                         | 32 ROOF TYPE & MATERIAL<br>SIDE GABLE<br>ASPHALT SHINGLE |
|   | 21 ORIGINAL USE, IF APPARENT<br>SINGLE FAMILY    | 33 NO. OF BAYS<br>FRONT 5 SIDE 2                         |
|   | 22 PRESENT USE<br>SINGLE FAMILY                  | 34 WALL TREATMENT<br>MULTI COLOR BRICK                   |
|   | 23 OWNERSHIP PUBLIC<br>PRIVATE X                 | 35 PLAN SHAPE<br>RECTANGLE                               |
|   | 24 OWNER'S NAME & ADDRESS (IF KNOWN)             | 36 CHANGES ADDITION<br>(EXPLAIN ALTERED<br>IN #42) MOVED |
| COORDINATES<br>LOT<br>LANG  | 25 OPEN TO PUBLIC (YES/NO) N                     | 37 CONDITION<br>INTERIOR<br>EXTERIOR EXCELLENT           |
| 0 SITE STRUCTURE<br>BUILDING X OBJECT   | 26 LOCAL CONTACT PERSON OR ORGANIZATION          | 38 PRESERVATION UNDERWAY? (Y/N) N                        |
| 1 ON NAT'L REG? (YES/NO)  | 27 OTHER SURVEYS IN WHICH INCLUDED               | 39 ENDANGERED (YES/NO) N<br>BY WHAT ?                    |
| 12 IS IT ELIGIBLE? (YES/NO)   |  | 40 VISIBLE FROM PUBLIC ROAD ?<br>(YES/NO) Y              |
| 3 PART OF HIST DIST (YES/NO) N  |  | 41 DISTANCE FROM AND FRONTAGE ON ROAD                    |
| 14 DIST PCTENT (YES/NO) Y   |  |  |
| 5 NAME OF ESTABLISHED DISTRICT  |  | P H O T O  |
| 2 FURTHER DESCRIPTION OF IMPORTANT FEATURES<br>SEE CONTINUATION SHEET                     |  | 46 PREPARED BY<br>LINDA STOCKMANN                        |
| 3 HISTORY AND SIGNIFICANCE<br>SEE CONTINUATION SHEET                                      |  | 47 ORGANIZATION<br>KIRK. LANDM. COMM.                    |
| 4 DESCRIPTION OF ENVIRONMENT AND OUTBUILDINGS<br>SEE CONTINUATION SHEET                   |  | 48 DATE  |
| 5 SOURCES OF INFORMATION<br>SEE CONTINUATION SHEET  |  | 49 REVISION DATE(S)                                      |

Office of Historic Preservation  
P.O. Box 176  
Jefferson City, MO 65102  
CERTIFIED LOCAL GOVERNMENT PROGRAM  
HISTORIC INVENTORY - Phase 2

Kirkwood, Missouri

Continuation Sheet

42.

444 West Washington

This building features medium side gables with close rake and eaves. There is a secondary front facing gable on the facade which intersects the main house roof. This gable is atop a slightly projecting bay distinguished by its wood siding. The primary entrance is slightly off center to the west and contains a single leaf wood panel colonial-style door with wide decorative surrounds. It is accessed by a concrete stoop with wrought iron railings. There is an aluminum awning in place over this entry. Directly to the west of the entry is a circular glass block opening containing a small rectangular ventilation window. It has a brick-course surround. The windows on this building are metal and glass multi-light windows containing roll out casement windows. With the exception of the window on the projecting facade bay the windows have brick soldier-course sills and are flanked by decorative wood shutters. The facade features a recessed porch on its east end with a decorative wrought iron post and wrought iron balustrade. There is a secondary entrance off of this porch on the east wall and it contains a single leaf multi light wood door which is covered by a wood screen door. The house has a built-in garage which is contained under the main house roof and accessed from the rear of the building. This is unlike the other homes of this sort on this block.

Office of Historic Preservation  
P.O. Box 176  
Jefferson City, MO 65102  
Certified Local Government Program  
Historic Inventory ~ Phase 2

Kirkwood, Missouri

Continuation Sheet

43. History and Significance

44. Description of Environment and Outbuildings

This is a shallow corner lot with several large and/or old trees.





OFFICE OF HISTORIC PRESERVATION, P.O. BOX 176, JEFFERSON CITY, MISSOURI 65101  
HISTORIC INVENTORY

SLA 2017-4-13

|   |   |  |
|---|---|--|
| NO 0031 LOCAL #<br>COUNTY<br>ST. LOUIS COUNTY<br>LOCATION OF NEGATIVES<br>LINDA STOCKMANN | 4 PRESENT NAME(S)<br><br>5 OTHER NAME(S)      |  |
| SPECIFIC LOCATION<br>205 WAY  | 16 THEMATIC CATEGORY                          | 28 NO OF STORIES 01.0  |
| CITY OR TOWN<br>KIRKWOOD, MO  | 17 DATE(S) OR PERIOD<br>1954                  | 29 BASEMENT (Y/N) Y<br>FULL (Y/N)                            |
| SITE PLAN WITH NORTH ARROW<br>SEE MAP   | 18 STYLE OR DESIGN MODERN RANCH               | 30 FOUNDATION MATERIAL<br>CONCRETE                           |
|   | 19 ARCHITECT OR ENGINEER                      | 31 WALL CONSTRUCTION<br>FRAME                                |
|   | 20 CONTRACTOR OR BUILDER                      | 32 ROOF TYPE & MATERIAL<br>LOW SIDE GABLE<br>ASPHALT SHINGLE |
|   | 21 ORIGINAL USE, IF APPARENT<br>SINGLE FAMILY | 33 NO. OF BAYS<br>FRONT 4 SIDE 2                             |
|   | 22 PRESENT USE<br>SINGLE FAMILY               | 34 WALL TREATMENT<br>BRICK VENEER                            |
|   | 23 OWNERSHIP<br>PUBLIC<br>PRIVATE X           | 35 PLAN SHAPE<br>IRREGULAR                                   |
| COORDINATES<br>LOT<br>LANG  | 24 OWNER'S NAME & ADDRESS (IF KNOWN)          | 36 CHANGES<br>(EXPLAIN IN #42) ADDITION<br>ALTERED<br>MOVED  |
| 0 SITE BUILDING X STRUCTURE OBJECT  | 25 OPEN TO PUBLIC (YES/NO) N                  | 37 CONDITION<br>INTERIOR<br>EXTERIOR EXCELLENT               |
| 1 ON NAT'L REG? (YES/NO)  | 26 LOCAL CONTACT PERSON OR ORGANIZATION       | 38 PRESERVATION UNDERWAY? (Y/N) N                            |
| 12 IS IT ELIGIBLE? (YES/NO)   | 27 OTHER SURVEYS IN WHICH INCLUDED            | 39 ENDANGERED (YES/NO) N<br>BY WHAT?                         |
| 3 PART OF HIST DIST (YES/NO) N  |   | 40 VISIBLE FROM PUBLIC ROAD? (YES/NO) Y                      |
| 14 DIST POTENT (YES/NO) Y   |   | 41 DISTANCE FROM AND FRONTAGE ON ROAD                        |
| 5 NAME OF ESTABLISHED DISTRICT  |   | PHOTO  |
| 2 FURTHER DESCRIPTION OF IMPORTANT FEATURES<br>SEE CONTINUATION SHEET                     |   | 46 PREPARED BY<br>LINDA STOCKMANN                            |
| 3 HISTORY AND SIGNIFICANCE<br>SEE CONTINUATION SHEET                                      |   | 47 ORGANIZATION<br>KIRK. LANDM. COMM.                        |
| 4 DESCRIPTION OF ENVIRONMENT AND OUTBUILDINGS<br>SEE CONTINUATION SHEET                   |   | 48 DATE  |
| 5 SOURCES OF INFORMATION<br>SEE CONTINUATION SHEET  |   | 49 REVISION DATE(S)  |

Office of Historic Preservation  
P.O. Box 176  
Jefferson City, MO 65102  
CERTIFIED LOCAL GOVERNMENT PROGRAM  
HISTORIC INVENTORY - Phase 2

Kirkwood, Missouri

Continuation Sheet

42.

205 Way Avenue

This is small one story home whose plan maximizes facade width. It features a low pitched roof with moderate eave overhang, a large picture window, a combination of wood and brick wall-cladding and a facade entry porch with decorative wrought iron posts. The entry porch projects and has a shed roof and concrete-slab floor. The primary entrance is off-center toward the west. It contains a single-leaf wood panel door with a semi-circular fanlight in the top 1/4. It is covered by a wood storm door. To the west of the entry is a picture window which features a stationary central window containing a large pane of glass. This is flanked by double-hung wood sash with a horizontal two over two light configuration. The remainder of the facade windows are double-hung wood sash with horizontal two over two light configurations. All facade windows have been covered by aluminum storm windows and feature brick soldier-course sills. There is a plain wood frieze in place along the roofline. A two car open frame carport projects from the west elevation. It is visible from the street.

Office of Historic Preservation  
P.O. Box 176  
Jefferson City, MO 65102  
Certified Local Government Program  
Historic Inventory - Phase 2

Kirkwood, Missouri

Continuation Sheet 205 Way

43. History and Significance

45. Sources of Information

Kirkwood Building Permit - #03375, 8/11/54, owner, builder  
and architect, Richard E. Huettnner

44. Description of Environment and Outbuildings

This is a small corner lot with several large pine trees.





OFFICE OF HISTORIC PRESERVATION, P.O. BOX 176, JEFFERSON CITY, MISSOURI 65101  
HISTORIC INVENTORY

SLA2017-444

|   |  |  |   |
|---|--|--|---|
| NO 0022 LOCAL #<br>COUNTY<br>ST. LOUIS COUNTY<br>LOCATION OF NEGATIVES<br>LINDA STOCKMANN |  | 4 PRESENT NAME(S)                                |   |
|   |  | 5 OTHER NAME(S)                                  |   |
| SPECIFIC LOCATION<br>214 WAY  |  | 16 THEMATIC CATEGORY                             | 28 NO OF STORIES 01.5                                     |
| CITY OR TOWN<br>K I R K W O O D, M O  |  | 17 DATE(S) OR PERIOD<br>CA 1935 / 1950           | 29 BASEMENT (Y/N) N<br>FULL (Y/N)                         |
| SITE PLAN WITH NORTH ARROW<br>S E E M A P   |  | 18 STYLE OR DESIGN MODERN<br>MINIMAL TRADITIONAL | 30 FOUNDATION MATERIAL<br>CONCRETE SLAB                   |
|   |  | 19 ARCHITECT OR ENGINEER                         | 31 WALL CONSTRUCTION<br>FRAME                             |
|   |  | 20 CONTRACTOR OR BUILDER                         | 32 ROOF TYPE & MATERIAL<br>SIDE GABLED<br>ASPHALT SHINGLE |
|   |  | 21 ORIGINAL USE, IF APPARENT<br>SINGLE FAMILY    | 33 NO. OF BAYS<br>FRONT 5 SIDE 3                          |
|   |  | 22 PRESENT USE<br>SINGLE FAMILY                  | 34 WALL TREATMENT<br>WIDE WOOD<br>HORIZONTAL LAP          |
|   |  | 23 OWNERSHIP PUBLIC<br>PRIVATE X                 | 35 PLAN SHAPE   |
| COORDINATES<br>LOT<br>LANG  |  | 24 OWNER'S NAME & ADDRESS (IF KNOWN)             | 36 CHANGES ADDITION<br>(EXPLAIN ALTERED<br>IN #42) MOVED  |
| 0 SITE STRUCTURE<br>BUILDING X OBJECT   |  | 25 OPEN TO PUBLIC (YES/NO) N                     | 37 CONDITION<br>INTERIOR<br>EXTERIOR GOOD                 |
| 1 ON NAT'L REG? 12 IS IT ELIBIBLE?<br>(YES/NO) (YES/NO)                                   |  | 26 LOCAL CONTACT PERSON OR ORGANIZATION          | 38 PRESERVATION UNDERWAY? (Y/N) N                         |
| 3 PART OF HIST DIST 14 DIST POTENT<br>(YES/NO) N (YES/NO) Y                               |  | 27 OTHER SURVEYS IN WHICH INCLUDED               | 39 ENDANGERED (YES/NO) N<br>BY WHAT ?                     |
| 5 NAME OF ESTABLISHED DISTRICT  |  |  | 40 VISIBLE FROM PUBLIC ROAD ?<br>(YES/NO) Y               |
| 2 FURTHER DESCRIPTION OF IMPORTANT FEATURES<br>S E E C O N T I N U A T I O N S H E E T    |  |  | 41 DISTANCE FROM AND FRONTAGE ON ROAD                     |
| 3 HISTORY AND SIGNIFICANCE<br>S E E C O N T I N U A T I O N S H E E T                     |  |  | P H O T O   |
| 4 DESCRIPTION OF ENVIRONMENT AND OUTBUILDINGS<br>S E E C O N T I N U A T I O N S H E E T  |  |  | 46 PREPARED BY<br>LINDA STOCKMANN                         |
| 5 SOURCES OF INFORMATION<br>S E E C O N T I N U A T I O N S H E E T                       |  |  | 47 ORGANIZATION<br>KIRK. LANDM. COMM.                     |
|   |  | 48 DATE  | 49 REVISION DATE(S)                                       |

Office of Historic Preservation  
P.O. Box 176  
Jefferson City, MO 65102  
CERTIFIED LOCAL GOVERNMENT PROGRAM  
HISTORIC INVENTORY - Phase 2

Kirkwood, Missouri

Continuation Sheet

42.

214 Way

This is a small home. It has no strong decorative detailing. Yet it has a Colonial Revival character. The primary entrance contains a single-leaf flush wood door which is covered by a wood storm door. It is accessed by a concrete stoop with iron rail. The facade windows on the main house are double-hung wood sash with horizontal two over two light configurations. They are covered by wood storm windows, have plain wood surrounds and wood lugsills and are flanked by decorative wood shutters. A breezeway connects the main house to a one car garage. The windows of the breezeway are single-leaf wood casement windows. Each leaf contains six lights. The breezeway also features an entrance which is visible from the street. It contains a single-leaf wood panel door with three horizontal lights in its upper half. Accessing this breezeway is a brick patio. The roofline features a close rake and slightly projecting eaves.

Office of Historic Preservation  
P.O. Box 176  
Jefferson City, MO 65102  
Certified Local Government Program  
Historic Inventory - Phase 2

Kirkwood, Missouri

Continuation Sheet 214 Way

#### 43. History and Significance

#### 45. Sources of Information

Kirkwood Building Permit - #00990, 12/14/50, owner, Marian Johnson, builder, Richard Huettner (or Buettner)

#### 44. Description of Environment and Outbuildings

This is a small clear lot.





OFFICE OF HISTORIC PRESERVATION, P.O. BOX 176, JEFFERSON CITY, MISSOURI 65101  
HISTORIC INVENTORY

24AS017-4-15

|   |  |  |  |
|---|--|--|--|
| NO 0030 LOCAL #<br>COUNTY<br>ST. LOUIS COUNTY<br>LOCATION OF NEGATIVES<br>LINDA STOCKMANN |  | 4 PRESENT NAME(S)<br><br>5 OTHER NAME(S)                 |  |
| SPECIFIC LOCATION<br>215 WAY  |  | 16 THEMATIC CATEGORY                                     |  |
| CITY OR TOWN<br>KIRKWOOD, MO  |  | 17 DATE(S) OR PERIOD<br>CA 1935 1947                     |  |
| SITE PLAN WITH NORTH ARROW<br>SEE MAP   |  | 18 STYLE OR DESIGN MODERN<br>MINIMAL TRADITIONAL         |  |
|   |  | 19 ARCHITECT OR ENGINEER                                 |  |
|   |  | 20 CONTRACTOR OR BUILDER                                 |  |
|   |  | 21 ORIGINAL USE, IF APPARENT<br>SINGLE FAMILY            |  |
|   |  | 22 PRESENT USE<br>SINGLE FAMILY                          |  |
| COORDINATES<br>LOT<br>LANG  |  | 23 OWNERSHIP PUBLIC<br>PRIVATE X                         |  |
|   |  | 24 OWNER'S NAME & ADDRESS (IF KNOWN)                     |  |
| 0 SITE BUILDING X STRUCTURE OBJECT  |  | 25 OPEN TO PUBLIC (YES/NO) N                             |  |
| 1 ON NAT'L REG? (YES/NO)  |  | 26 LOCAL CONTACT PERSON OR ORGANIZATION                  |  |
| 12 IS IT ELIBLE? (YES/NO)   |  | 27 OTHER SURVEYS IN WHICH INCLUDED                       |  |
| 3 PART OF HIST DIST (YES/NO) N  |  |  |  |
| 14 DIST PCTENT (YES/NO) Y   |  |  |  |
| 5 NAME OF ESTABLISHED DISTRICT  |  | 28 NO OF STORIES 01.5                                    |  |
|   |  | 29 BASEMENT (Y/N) Y<br>FULL (Y/N)                        |  |
|   |  | 30 FOUNDATION MATERIAL<br>CONCRETE BLOCK                 |  |
|   |  | 31 WALL CONSTRUCTION<br>FRAME                            |  |
|   |  | 32 ROOF TYPE & MATERIAL<br>SIDE GABLE<br>ASPHALT SHINGLE |  |
|   |  | 33 NO. OF BAYS<br>FRONT 4 SIDE 2                         |  |
|   |  | 34 WALL TREATMENT<br>ALUMINUM HORIZONTAL LAP SIDING      |  |
|   |  | 35 PLAN SHAPE<br>RECTANGLE                               |  |
|   |  | 36 CHANGES ADDITION<br>(EXPLAIN IN #42) ALTERED<br>MOVED |  |
|   |  | 37 CONDITION<br>INTERIOR<br>EXTERIOR EXCELLENT           |  |
|   |  | 38 PRESERVATION UNDERWAY? (Y/N) N                        |  |
|   |  | 39 ENDANGERED (YES/NO) N<br>BY WHAT ?                    |  |
|   |  | 40 VISIBLE FROM PUBLIC ROAD ?<br>(YES/NO) Y              |  |
|   |  | 41 DISTANCE FROM AND FRONTAGE ON ROAD                    |  |
| 2 FURTHER DESCRIPTION OF IMPORTANT FEATURES<br>SEE CONTINUATION SHEET                     |  | PHOTO  |  |
| 3 HISTORY AND SIGNIFICANCE<br>SEE CONTINUATION SHEET                                      |  | 46 PREPARED BY<br>LINDA STOCKMANN                        |  |
| 4 DESCRIPTION OF ENVIRONMENT AND OUTBUILDINGS<br>SEE CONTINUATION SHEET                   |  | 47 ORGANIZATION<br>KIRK. LANDM. COMM.                    |  |
| 5 SOURCES OF INFORMATION<br>SEE CONTINUATION SHEET  |  | 48 DATE  |  |
|   |  | 49 REVISION DATE(S)                                      |  |

Office of Historic Preservation  
P.O. Box 176  
Jefferson City, MO 65102  
CERTIFIED LOCAL GOVERNMENT PROGRAM  
HISTORIC INVENTORY - Phase 2

Kirkwood, Missouri

Continuation Sheet

42.

215 Way

This is a small home which is comparable to the other homes in the near vicinity. It reflects the traditional one story Cape Cod plan. Its Colonial Revival references include: its close eaves and rake; its accentuated central facade entry; its multi-paned glazing in both sash; its symmetrical facade window placement; and its decorative wood shutters. The primary entrance features a projecting porch. A gabled porch roof rests on wood posts with a concrete stoop accessed by concrete stairs. The entrance contains a single-leaf door with nine lights in its upper half. It is flanked by decorative shutters and covered by an aluminum storm door. The facade windows are double-hung aluminum sash (probably replacement windows). They feature eight over eight light configurations and decorative wood shutters. A one car garage is attached to the west elevation. It has a flat roof and runs flush with the facade wall.

Office of Historic Preservation  
P.O. Box 176  
Jefferson City, MO 65102  
Certified Local Government Program  
Historic Inventory - Phase 2

Kirkwood, Missouri

Continuation Sheet 215 Way

43. History and Significance

45. Sources of Information

Kirkwood Building Permit - #00009, 1949, owner, builder and architect, Leo Klaus

44. Description of Environment and Outbuildings

This is a deep lot. There are a couple of old trees in the backyard and the backyard is enclosed by a wood privacy fence. There is a ravine running through the backyard.



OFFICE OF HISTORIC PRESERVATION, P.O. BOX 176, JEFFERSON CITY, MISSOURI 65101  
HISTORIC INVENTORY

SLAS017-4112

|  |  |
|--|--|
| NC 0023 LOCAL #<br>COUNTY<br>ST. LOUIS COUNTY<br>LOCATION OF NEGATIVES<br>LINDA STOCKMANN  | 4 PRESENT NAME(S)<br><br>5 OTHER NAME(S)   |
| SPECIFIC LOCATION<br>220 WAY   | 16 THEMATIC CATEGORY<br><br>17 DATE(S) OR PERIOD<br>CA 1900<br><br>18 STYLE OR DESIGN NATIONAL FOLK<br><br>19 ARCHITECT OR ENGINEER<br><br>20 CONTRACTOR OR BUILDER<br><br>21 ORIGINAL USE, IF APPARENT<br>SINGLE FAMILY<br><br>22 PRESENT USE<br>SINGLE FAMILY  |
| CITY OR TOWN<br>KIRKWOOD, MO   | 28 NO OF STORIES 02.5<br><br>29 BASEMENT (Y/N) Y<br>FULL (Y/N)<br><br>30 FOUNDATION MATERIAL<br>STUCCOED OVER<br><br>31 WALL CONSTRUCTION<br>FRAME<br><br>32 ROOF TYPE & MATERIAL<br>INTERSECTING GABLES<br>ASPHALT SHINGLE<br><br>33 NO. OF BAYS<br>FRONT 2 SIDE 6<br><br>34 WALL TREATMENT<br>STUCCO |
| SITE PLAN WITH NORTH ARROW<br><br>SEE MAP  | 35 PLAN SHAPE<br>IRREGULAR<br><br>36 CHANGES ADDITION<br>(EXPLAIN ALTERED<br>IN #42) MOVED<br><br>37 CONDITION<br>INTERIOR<br>EXTERIOR GOOD<br><br>38 PRESERVATION UNDERWAY? (Y/N) N   |
| COORDINATES<br>LOT<br>LANG   | 23 OWNERSHIP PUBLIC<br>PRIVATE X<br><br>24 OWNER'S NAME & ADDRESS (IF KNOWN)   |
| 0 SITE STRUCTURE<br>BUILDING X OBJECT  | 25 OPEN TO PUBLIC (YES/NO) N<br><br>26 LOCAL CONTACT PERSON OR ORGANIZATION<br><br>27 OTHER SURVEYS IN WHICH INCLUDED  |
| 1 ON NAT'L REG? (YES/NO)<br>12 IS IT ELIGIBLE? (YES/NO)<br>3 PART OF HIST DIST (YES/NO) N<br>14 DIST POTENT (YES/NO) Y<br>5 NAME OF ESTABLISHED DISTRICT   | 39 ENDANGERED (YES/NO) N<br>BY WHAT?<br><br>40 VISIBLE FROM PUBLIC ROAD? (YES/NO) Y<br><br>41 DISTANCE FROM AND FRONTAGE ON ROAD   |
| 2 FURTHER DESCRIPTION OF IMPORTANT FEATURES<br>SEE CONTINUATION SHEET<br>3 HISTORY AND SIGNIFICANCE<br>SEE CONTINUATION SHEET<br>4 DESCRIPTION OF ENVIRONMENT AND OUTBUILDINGS<br>SEE CONTINUATION SHEET<br>5 SOURCES OF INFORMATION<br>SEE CONTINUATION SHEET | PHOTO<br><br>46 PREPARED BY<br>LINDA STOCKMANN<br><br>47 ORGANIZATION<br>KIRK. LANDM. COMM.<br><br>48 DATE<br>49 REVISION DATE(S)  |

Office of Historic Preservation  
P.O. Box 176  
Jefferson City, MO 65102  
CERTIFIED LOCAL GOVERNMENT PROGRAM  
HISTORIC INVENTORY - Phase 2

Kirkwood, Missouri

Continuation Sheet

42.

220 Way

The prominent features of this home include: its second story porches; its second level overhangs; its facade veranda which wraps around the projecting facade bay; and its intersecting pedimented gables. The primary entry is on the intersecting side bay. It contains a single-leaf wood panel door which is covered by an aluminum storm door. It is topped by a transom. The veranda features a plain wood frieze, a plain wood balustrade, turned wood posts and turned/jig-saw spandrels. Visible on the facade at the intersection of the wings is a second level window-enclosed porch. The windows of this porch are double-leaf wood casement windows. Each leaf contains eight lights. All of the facade windows are double-hung wood sash with plain wood surrounds and wood lugsills. They have one over one light configurations. The home features an overhanging sleeping porch at the second level on the southeast corner of the building. There is also an overhang at the second level of a projecting bay on the east elevation. Both overhangs are supported by regularly spaced wood brackets. The roofline features a plain projecting boxed cornice with a plain wood frieze in place beneath.

Office of Historic Preservation  
P.O. Box 176  
Jefferson City, MO 65102  
Certified Local Government Program  
Historic Inventory - Phase 2

Kirkwood, Missouri

Continuation Sheet 220 Way

43. History and Significance

Date per current owner.

45. Sources of Information

\* - Brent's Subdivision, Lot #6

44. Description of Environment and Outbuildings

The lot is nicely landscaped. There is a detached two (2) car garage at the rear of the lot.







OFFICE OF HISTORIC PRESERVATION, P.O. BOX 176, JEFFERSON CITY, MISSOURI 65101  
HISTORIC INVENTORY

|   |  |   |  |
|---|--|---|--|
| NO 0029 LOCAL #<br>COUNTY<br>ST. LOUIS COUNTY<br>LOCATION OF NEGATIVES<br>LINDA STOCKMANN |  | 4 PRESENT NAME(S)                             |  |
|   |  | 5 OTHER NAME(S)                               |  |
| SPECIFIC LOCATION<br>221 WAY  |  | 16 THEMATIC CATEGORY                          | 28 NO OF STORIES 02.5  |
| CITY OR TOWN<br>K I R K W C O D, M O  |  | 17 DATE(S) OR PERIOD<br>CA 1890               | 29 BASEMENT (Y/N) Y<br>FULL (Y/N)                                  |
| SITE PLAN WITH NORTH ARROW<br>S E E M A P   |  | 18 STYLE OR DESIGN NATIONAL FOLK              | 30 FOUNDATION MATERIAL<br>STONE                                    |
|   |  | 19 ARCHITECT OR ENGINEER                      | 31 WALL CONSTRUCTION<br>FRAME                                      |
|   |  | 20 CONTRACTOR OR BUILDER                      | 32 ROOF TYPE & MATERIAL<br>INTERSECTING GABLES<br>ASPHALT SHINGLES |
|   |  | 21 ORIGINAL USE, IF APPARENT<br>SINGLE FAMILY | 33 NO. OF BAYS<br>FRONT 5 SIDE 4                                   |
|   |  | 22 PRESENT USE<br>SINGLE FAMILY               | 34 WALL TREATMENT<br>STUCCO  |
|   |  | 23 OWNERSHIP<br>PUBLIC<br>PRIVATE X           | 35 PLAN SHAPE<br>IRREGULAR   |
| COORDINATES<br>LOT<br>LANG  |  | 24 OWNER'S NAME & ADDRESS (IF KNOWN)          | 36 CHANGES ADDITION X<br>(EXPLAIN ALTERED<br>IN #42) MOVED         |
| 0 SITE STRUCTURE<br>BUILDING X OBJECT   |  | 25 OPEN TO PUBLIC (YES/NO) N                  | 37 CONDITION<br>INTERIOR<br>EXTERIOR GOOD                          |
| 1 ON NAT'L REG? 12 IS IT ELIBIBLE?<br>(YES/NO) (YES/NO)                                   |  | 26 LOCAL CONTACT PERSON OR ORGANIZATION       | 38 PRESERVATION UNDERWAY? (Y/N) N                                  |
| 3 PART OF HIST DIST 14 DIST PCTENT<br>(YES/NO) N (YES/NC) Y                               |  | 27 OTHER SURVEYS IN WHICH INCLUDED            | 39 ENDANGERED (YES/NC) N<br>BY WHAT ?                              |
| 5 NAME OF ESTABLISHED DISTRICT  |  |   | 40 VISIBLE FROM PUBLIC ROAD ?<br>(YES/NO) Y                        |
| 2 FURTHER DESCRIPTION OF IMPORTANT FEATURES<br>S E E C O N T I N U A T I O N S H E E T    |  |   | 41 DISTANCE FROM AND FRONTAGE ON ROAD                              |
| 3 HISTORY AND SIGNIFICANCE<br>S E E C O N T I N U A T I O N S H E E T                     |  |   | P H O T O  |
| 4 DESCRIPTION OF ENVIRONMENT AND OUTBUILDINGS<br>S E E C O N T I N U A T I O N S H E E T  |  |   | 46 PREPARED BY   |
| 5 SOURCES OF INFORMATION<br>S E E C O N T I N U A T I O N S H E E T                       |  |   | 47 ORGANIZATION  |
|   |  | 48 DATE                                       | 49 REVISION DATE(S)  |

Office of Historic Preservation  
P.O. Box 176  
Jefferson City, MO 65102  
CERTIFIED LOCAL GOVERNMENT PROGRAM  
HISTORIC INVENTORY - Phase 2

Kirkwood, Missouri

Continuation Sheet

42.

221 Way Avenue

This is a large home. It is primarily read as a gable-front-and-wing folk form with a projecting one story sunroom on the east elevation and a two story frame addition on the northwest corner. As is common to many of the area's folk houses of this period, all the gables of this home feature returns. The windows on the main house on the first and second levels are double-hung wood sash. Some of them have multi-paned glazing in the top sash and others have a one over one or two over one light configuration. The majority of the windows are flanked by decorative wood shutters. The primary entrance is off-center toward the east. It contains a single-leaf panel wood door with six small lights in its upper 1/4. It is covered by an aluminum storm door, flanked by sidelights and topped by a fanlight with a conforming hood. It is accessed by a brick stoop and stairs with wrought iron railings. The projecting sunroom is visible from the street. It contains double-leaf wood casement windows. Each leaf has eight lights. The sunroom has a flat roof with a simple wood balustrade. The two story addition on the northwest corner of the building has a concrete foundation and shed roof. Its windows on the second level are like those of the sunroom. It contains a garage at the first level.

Office of Historic Preservation  
P.O. Box 176  
Jefferson City, MO 65102  
Certified Local Government Program  
Historic Inventory - Phase 2

Kirkwood, Missouri

Continuation Sheet 221 Way

#### 43. History and Significance

#### 45. Sources of Information

\* - City Block #8, Leffingwell's Subdivision, Lot #3

#### 44. Description of Environment and Outbuildings

This is a deep lot with several large trees and a ravine running through the back yard.





OFFICE OF HISTORIC PRESERVATION, P.O. BOX 176, JEFFERSON CITY, MISSOURI 65101  
HISTORIC INVENTORY

2000-17-1117

|  |                             |   |   |
|--|-----------------------------|---|---|
| NO 0024 LOCAL #<br>COUNTY<br>ST. LOUIS COUNTY<br>LOCATION OF NEGATIVES<br>LINDA STOCKMANN                        |                             | 4 PRESENT NAME(S)<br>-----<br>5 OTHER NAME(S)<br>-----  |   |
| SPECIFIC LOCATION<br>226 WAY   |                             | 16 THEMATIC CATEGORY<br>-----<br>17 DATE(S) OR PERIOD<br>CA 1900  | 28 NO OF STORIES 02.5<br>-----<br>29 BASEMENT (Y/N) Y<br>FULL (Y/N) N   |
| CITY OR TOWN<br>K I R K W O O D, M O   |                             | 18 STYLE OR DESIGN ECLECTIC<br>HOMESTEAD  | 30 FOUNDATION MATERIAL<br>STONE   |
| SITE PLAN WITH NORTH ARROW<br>S E E M A P  |                             | 19 ARCHITECT OR ENGINEER<br>-----<br>20 CONTRACTOR OR BUILDER<br>-----<br>21 ORIGINAL USE, IF APPARENT<br>SINGLE FAMILY<br>-----<br>22 PRESENT USE<br>SINGLE FAMILY | 31 WALL CONSTRUCTION<br>FRAME<br>-----<br>32 ROOF TYPE & MATERIAL<br>FRONT GABLE WITH SECONDARY<br>GABLES<br>ASPHALT SHINGLES |
| COORDINATES<br>LOT<br>LANG   |                             | 23 OWNERSHIP PUBLIC<br>PRIVATE X  | 33 NO. OF BAYS<br>FRONT 2 SIDE 4  |
| 0 SITE STRUCTURE<br>BUILDING X OBJECT  |                             | 24 OWNER'S NAME & ADDRESS (IF KNOWN)<br>-----<br>25 OPEN TO PUBLIC (YES/NO) N   | 34 WALL TREATMENT<br>WOOD HORIZONTAL LAP<br>SIDING<br>WOOD SHINGLES   |
| 1 ON NAT'L REG? (YES/NO)   | 12 IS IT ELIBIBLE? (YES/NO) | 26 LOCAL CONTACT PERSON OR ORGANIZATION<br>-----<br>27 OTHER SURVEYS IN WHICH INCLUDED  | 35 PLAN SHAPE<br>IRREGULAR  |
| 3 PART OF HIST DIST (YES/NO) N   | 14 DIST PCTENT (YES/NO) Y   | 36 CHANGES (EXPLAIN IN #42) ADDITION X<br>ALTERED<br>MOVED  | 37 CONDITION<br>INTERIOR<br>EXTERIOR GOOD   |
| 5 NAME OF ESTABLISHED DISTRICT<br>-----<br>2 FURTHER DESCRIPTION OF IMPORTANT FEATURES<br>SEE CONTINUATION SHEET |                             | 38 PRESERVATION LNDERWAY? (Y/N) N   | 39 ENDANGERED (YES/NO)<br>BY WHAT ?   |
| 3 HISTORY AND SIGNIFICANCE<br>SEE CONTINUATION SHEET   |                             | 40 VISIBLE FROM PUBLIC ROAD ?<br>(YES/NO) Y   | 41 DISTANCE FROM AND FRONTAGE ON ROAD<br>-----<br>P H O T O   |
| 4 DESCRIPTION OF ENVIRCMENT AND OUTBUILDINGS<br>SEE CONTINUATION SHEET   |                             | 46 PREPARED BY<br>LINDA STOCKMANN   | 47 ORGANIZATION<br>KIRK. LANDM. COMM.   |
| 5 SOURCES OF INFORMATION<br>SEE CONTINUATION SHEET   |                             | 48 DATE   | 49 REVISION DATE(S)   |



Office of Historic Preservation  
P.O. Box 176  
Jefferson City, MO 65102  
CERTIFIED LOCAL GOVERNMENT PROGRAM  
HISTORIC INVENTORY - Phase 2

Kirkwood, Missouri

Continuation Sheet

42.

226 Way

This is a large home, comparable in size to the other homes on the same side of this block. The home features a prominent front-gable with a secondary front gable. Both gables are pedimented. The primary gable is distinguished by wood shingle wall-cladding. The secondary gable tops a two story projecting facade bay. The facade also features a full-width veranda. The veranda has a shed roof which rests on wood tuscan columns. There is a plain wood balustrade, a wood floor and a wood stair and railing. The primary entrance is slightly off-center toward the west and contains a single-leaf wood panel door. It is covered by an aluminum storm door and is topped by a transom. To the west of the door is a wood single-leaf casement window containing seven vertical panes of glass. It has wood surrounds, a plain wood entablature and an ornate sill/shelf. The windows on the first and second level of the facade are double-hung wood sash with wood surrounds and lugsills. They have one over one light configurations. The first level facade window has a plain wood entablature. The second level facade windows are topped by a continuous plain wood frieze in place beneath the pediment cornice. The facade gable contains a triple window set comprised of single-leaf wood casement windows. The central casement has eight lights. Its flanking casements each contain two vertical lights. The unit is set-off by its decorative wood apron and crowning swept hood. There are three subsequent one story room additions at the rear of this building -- a tea room, a family room and a garage.

Office of Historic Preservation  
P.O. Box 176  
Jefferson City, MO 65102  
Certified Local Government Program  
Historic Inventory - Phase 2

Kirkwood, Missouri

Continuation Sheet 226 Way

#### 43. History and Significance

Current owner of 220 Way claims that 220, 226, and 232 Way were built by the same builder.

#### 45. Sources of Information

\* - Brent's Subdivision, Lot #5

#### 44. Description of Environment and Outbuildings

This is a long narrow lot with a tree wind-break along west line of lot.





OFFICE OF HISTORIC PRESERVATION, P.O. BOX 176, JEFFERSON CITY, MISSOURI 65101  
HISTORIC INVENTORY

SLASH 1-1-10

|   |  |  |  |
|---|--|--|--|
| NO 0028 LOCAL #<br>COUNTY<br>ST. LOUIS COUNTY<br>LOCATION OF NEGATIVES<br>LINDA STOCKMANN |  | 4 PRESENT NAME(S)                              |  |
|   |  | 5 OTHER NAME(S)                                |  |
| SPECIFIC LOCATION<br>229 WAY  |  | 16 THEMATIC CATEGORY                           | 28 NO OF STORIES 02.5  |
|   |  | 17 DATE(S) OR PERIOD<br>CA 1890                | 29 BASEMENT (Y/N) Y<br>FULL (Y/N)                                  |
| CITY OR TOWN<br>K I R K W C O D, M O  |  | 18 STYLE OR DESIGN VICTORIAN<br>FCLK VICTORIAN | 30 FOUNDATION MATERIAL<br>STONE                                    |
| SITE PLAN WITH NORTH ARROW<br>S E E M A P   |  | 19 ARCHITECT OR ENGINEER                       | 31 WALL CONSTRUCTION FRAME   |
|   |  | 20 CONTRACTOR OR BUILDER                       | 32 ROOF TYPE & MATERIAL<br>INTERSECTING GABLES<br>ASPHALT SHINGLES |
|   |  | 21 ORIGINAL USE, IF APPARENT<br>SINGLE FAMILY  | 33 NO. OF BAYS<br>FRONT 3 SIDE 2                                   |
|   |  | 22 PRESENT USE<br>SINGLE FAMILY                | 34 WALL TREATMENT<br>COMPOSITION SHINGLES                          |
|   |  |  | 35 PLAN SHAPE<br>IRREGULAR   |
|   |  | 23 OWNERSHIP PUBLIC<br>PRIVATE X               | 36 CHANGES ADDITION<br>(EXPLAIN ALTERED X<br>IN #42) MOVED         |
| COORDINATES<br>LOT<br>LANG  |  | 24 OWNER'S NAME & ADDRESS (IF KNOWN)           | 37 CONDITION<br>INTERIOR<br>EXTERIOR GOOD                          |
| 0 SITE STRUCTURE<br>BUILDING X OBJECT   |  | 25 OPEN TO PUBLIC (YES/NO) N                   | 38 PRESERVATION UNDERWAY? (Y/N) N                                  |
| 1 ON NAT'L REG? 12 IS IT ELISIBLE?<br>(YES/NO) (YES/NO)                                   |  | 26 LOCAL CONTACT PERSON OR ORGANIZATION        | 39 ENDANGERED (YES/NO) N<br>BY WHAT ?                              |
| 3 PART OF HIST DIST 14 DIST PCTENT<br>(YES/NO) N (YES/NC) Y                               |  | 27 OTHER SURVEYS IN WHICH INCLUDED             | 40 VISIBLE FROM PUBLIC ROAD ?<br>(YES/NO) Y                        |
| 5 NAME OF ESTABLISHED DISTRICT  |  |  | 41 DISTANCE FROM AND FRONTAGE ON ROAD                              |
| 2 FURTHER DESCRIPTION OF IMPORTANT FEATURES<br>SEE CONTINUATION SHEET                     |  |  | P H O T O  |
| 3 HISTORY AND SIGNIFICANCE<br>SEE CONTINUATION SHEET                                      |  |  | 46 PREPARED BY<br>LINDA STOCKMANN                                  |
| 4 DESCRIPTION OF ENVIRONMENT AND OUTBUILDINGS<br>SEE CONTINUATION SHEET                   |  |  | 47 ORGANIZATION<br>KIRK. LANDM. COMM.                              |
| 5 SOURCES OF INFORMATION<br>SEE CONTINUATION SHEET  |  | 48 DATE  | 49 REVISION DATE(S)  |

Office of Historic Preservation  
P.O. Box 176  
Jefferson City, MO 65102  
CERTIFIED LOCAL GOVERNMENT PROGRAM  
HISTORIC INVENTORY - Phase 2

Kirkwood, Missouri

Continuation Sheet

42.

229 Way Avenue

This is a large house with a simple gable-front-and-wing folk house form. The patterned shingles in the gables recall a Victorian heritage. As is common to many of the area's folk houses of this period, all the gables of this home feature returns. What was once probably a porch at the intersection of the front and side wings has been closed-in. It contains aluminum sash windows. The primary entrance contains a single-leaf wood door with a single pane of glass in its upper 1/3. It is covered by an aluminum storm door which has jalousie windows in the top half. This entry is topped by a transom and then a gabled hood which is supported by decorative wood brackets. The entry is accessed by a concrete stoop and stairs with wrought iron railings. The facade windows are double-hung wood sash with one over one light configurations. The first level facade window to the west of the entry is covered by a wood storm window with four lights. The facade gable contains a double single-leaf wood casement window-set with a wood lugsill. The facade windows on the first and second levels are flanked by decorative wood shutters. There is a two story frame addition at the rear of this building with a concrete foundation.

Office of Historic Preservation  
P.O. Box 176  
Jefferson City, MO 65102  
Certified Local Government Program  
Historic Inventory - Phase 2

Kirkwood, Missouri

Continuation Sheet 229 Way

#### 43. History and Significance

#### 45. Sources of Information

\* - City Block #8, Leffingwell's Subdivision, Lot #2

#### 44. Description of Environment and Outbuildings

This is a deep set lot with several old and/or large trees. There is a two (2) car detached frame garage at side of house.









OFFICE OF HISTORIC PRESERVATION, P.O. BOX 176, JEFFERSON CITY, MISSOURI 65101  
HISTORIC INVENTORY

SLASO-1100

|   |  |  |  |
|---|--|--|--|
| NO 0025 LOCAL #<br>COUNTY<br>ST. LOUIS COUNTY<br>LOCATION OF NEGATIVES<br>LINDA STOCKMANN |  | 4 PRESENT NAME(S)<br><br>5 OTHER NAME(S)                 |  |
| SPECIFIC LOCATION<br>232 WAY  |  | 16 THEMATIC CATEGORY                                     |  |
| CITY OR TOWN<br>K I R K W C O D, M O  |  | 17 DATE(S) OR PERIOD<br>CA 1900                          |  |
| SITE PLAN WITH NORTH ARROW<br>S E E M A P   |  | 18 STYLE OR DESIGN ECLECTIC<br>AMERICAN 4 SQUARE         |  |
|   |  | 19 ARCHITECT OR ENGINEER                                 |  |
|   |  | 20 CONTRACTOR OR BUILDER                                 |  |
|   |  | 21 ORIGINAL USE, IF APPARENT<br>SINGLE FAMILY            |  |
|   |  | 22 PRESENT USE<br>SINGLE FAMILY                          |  |
| COORDINATES<br>LOT<br>LANG  |  | 23 OWNERSHIP PUBLIC<br>PRIVATE X                         |  |
| 0 SITE STRUCTURE<br>BUILDING X OBJECT   |  | 24 OWNER'S NAME & ADDRESS (IF KNOWN)                     |  |
| 1 ON NAT'L REG? (YES/NO)  |  | 25 OPEN TO PUBLIC (YES/NO) N                             |  |
| 12 IS IT ELIBIBLE? (YES/NO)   |  | 26 LOCAL CONTACT PERSON OR ORGANIZATION                  |  |
| 3 PART OF HIST DIST (YES/NO) N  |  | 27 OTHER SURVEYS IN WHICH INCLUDED                       |  |
| 14 DIST PTENT (YES/NO) Y  |  | 28 NO OF STORIES 02.5                                    |  |
| 5 NAME OF ESTABLISHED DISTRICT  |  | 29 BASEMENT (Y/N) Y<br>FULL (Y/N)                        |  |
| 2 FURTHER DESCRIPTION OF IMPORTANT FEATURES<br>SEE C C N T I N U A T I O N S H E E T      |  | 30 FOUNDATION MATERIAL<br>STONE                          |  |
| 3 HISTORY AND SIGNIFICANCE<br>SEE C C N T I N U A T I O N S H E E T                       |  | 31 WALL CONSTRUCTION FRAME                               |  |
| 4 DESCRIPTION OF ENVIRONMENT AND OUTBUILDINGS<br>SEE C C N T I N U A T I O N S H E E T    |  | 32 ROOF TYPE & MATERIAL<br>LCW HIP<br>ASPHALT SHINGLES   |  |
| 5 SOURCES OF INFORMATION<br>SEE C C N T I N U A T I O N S H E E T                         |  | 33 NO. OF BAYS<br>FRONT 3 SIDE 3                         |  |
|   |  | 34 WALL TREATMENT<br>ALUMINUM HORIZONTAL LAP SIDING      |  |
|   |  | 35 PLAN SHAPE<br>SQUARE                                  |  |
|   |  | 36 CHANGES ADDITION<br>(EXPLAIN ALTERED<br>IN #42) MOVED |  |
|   |  | 37 CONDITION<br>INTERIOR<br>EXTERIOR GOOD                |  |
|   |  | 38 PRESERVATION LNDERWAY? (Y/N) Y                        |  |
|   |  | 39 ENDANGERED (YES/NO) N<br>BY WHAT ?                    |  |
|   |  | 40 VISIBLE FROM PUBLIC ROAD ?<br>(YES/NO) Y              |  |
|   |  | 41 DISTANCE FROM AND FRONTAGE ON ROAD                    |  |
|   |  | P H O T O  |  |
|   |  | 46 PREPARED BY<br>LINDA STOCKMANN                        |  |
|   |  | 47 ORGANIZATION<br>KIRK. LANDM. COMM.                    |  |
|   |  | 48 DATE  |  |
|   |  | 49 REVISION DATE(S)                                      |  |

Office of Historic Preservation  
P.O. Box 176  
Jefferson City, MO 65102  
CERTIFIED LOCAL GOVERNMENT PROGRAM  
HISTORIC INVENTORY - Phase 2

Kirkwood, Missouri

Continuation Sheet

42.

232 Way

This is a large home, comparable to the other homes on the same side of the block. It is primarily read as a two story box with a full-width facade veranda. The veranda features a shed roof, wood tuscan columns, a wood floor and stairs and a plain wood balustrade. The primary entry is slightly off-center toward the west and contains a single-leaf wood panel door which is covered by an aluminum storm door. It is topped by a transom. To the west of the entry is a single-leaf wood casement window which contains a large pane of glass bordered by smaller panes of glass. The remainder of the facade windows at the first and second levels are double-hung wood sash with one over one light configurations. They have plain wood surrounds and wood lugsills. They are flanked by decorative aluminum shutters. The home features a hipped dormer on the facade which contains a double window set. Each window is double-hung wood sash with twelve lights over one. There is a one story frame room addition at the rear of this building.

Office of Historic Preservation  
P.O. Box 176  
Jefferson City, MO 65102  
Certified Local Government Program  
Historic Inventory - Phase 2

Kirkwood, Missouri

Continuation Sheet 232 Way

#### 43. History and Significance

The current owner claims that the Deed Books indicates that 1881 is the original building date, (Book 1, pg. 101). Also, there was a fire at the rear and the facade veranda is attached after the fact. (This information has not been verified.)

#### 45. Sources of Information

\* - Brent's Subdivision, Lot #4

#### 44. Description of Environment and Outbuildings

Long narrow lot with driveway along west side leading from street to a one (1) car detached garage at rear of lot.





OFFICE OF HISTORIC PRESERVATION, P.O. BOX 176, JEFFERSON CITY, MISSOURI 65101  
HISTORIC INVENTORY

|  |  |   |  |
|--|--|---|--|
| NO 0098 LOCAL #  |  | 4 PRESENT NAME(S)                             |  |
| COUNTY   |  |   |  |
| ST. LOUIS COUNTY   |  |   |  |
| LOCATION OF NEGATIVES  |  | 5 OTHER NAME(S)                               |  |
| LINDA STOCKMANN  |  |   |  |
| SPECIFIC LOCATION  |  | 16 THEMATIC CATEGORY                          |  |
| 239 WAY  |  |   |  |
| CITY OR TOWN   |  | 17 DATE(S) OR PERIOD                          |  |
| K I R K W O O D, M O   |  | CA 1900                                       |  |
| SITE PLAN WITH NORTH ARROW   |  | 18 STYLE OR DESIGN ECLECTIC<br>HOMESTEAD      |  |
| S E E M A P  |  | 19 ARCHITECT OR ENGINEER                      |  |
|  |  | 20 CONTRACTOR OR BUILDER                      |  |
|  |  | 21 ORIGINAL USE, IF APPARENT<br>SINGLE FAMILY |  |
|  |  | 22 PRESENT USE<br>SINGLE FAMILY               |  |
| COORDINATES  |  | 23 OWNERSHIP PUBLIC<br>PRIVATE X              |  |
| LOT  |  | 24 OWNER'S NAME & ADDRESS (IF KNOWN)          |  |
| LANG   |  |   |  |
| 0 SITE STRUCTURE<br>BUILDING X OBJECT  |  | 25 OPEN TO PUBLIC (YES/NO) N                  |  |
| 1 ON NAT'L REG? (YES/NO)   |  | 26 LOCAL CONTACT PERSON OR ORGANIZATION       |  |
| 12 IS IT ELIBLE? (YES/NO)  |  | 27 OTHER SURVEYS IN WHICH INCLUDED            |  |
| 3 PART OF HIST DIST (YES/NO) N   |  |   |  |
| 14 DIST PCTENT (YES/NO) Y  |  | 38 PRESERVATION UNDERWAY? (Y/N) N             |  |
| 5 NAME OF ESTABLISHED DISTRICT   |  | 39 ENDANGERED (YES/NO) N<br>BY WHAT ?         |  |
| 2 FURTHER DESCRIPTION OF IMPORTANT FEATURES<br>S E E C C N T I N U A T I O N S H E E T   |  | 40 VISIBLE FROM PUBLIC ROAD ?<br>(YES/NO) Y   |  |
| 3 HISTORY AND SIGNIFICANCE<br>S E E C C N T I N U A T I O N S H E E T                    |  | 41 DISTANCE FROM AND FRONTAGE ON ROAD         |  |
| 4 DESCRIPTION OF ENVIRONMENT AND OUTBUILDINGS<br>S E E C C N T I N U A T I O N S H E E T |  | P H O T O                                     |  |
| 5 SOURCES OF INFORMATION<br>S E E C C N T I N U A T I O N S H E E T                      |  | 46 PREPARED BY<br>LINDA STOCKMANN             |  |
|  |  | 47 ORGANIZATION<br>KIRK. LANDM. COMM.         |  |
|  |  | 48 DATE 1/37                                  |  |
|  |  | 49 REVISION DATE(S)                           |  |



Office of Historic Preservation  
P.O. Box 176  
Jefferson City, MO 65102  
CERTIFIED LOCAL GOVERNMENT PROGRAM  
HISTORIC INVENTORY - Phase 2

Kirkwood, Missouri

Continuation Sheet

42.

239 Way

The front of this Homestead/Temple house has been altered. The entry porch is being replaced. The current porch is not as wide as the original. Its roof is flat, and it rests on narrow wood posts with a wood floor. There are no stairs in place for this porch at this time. The facade is still characterized by its pedimented gable. The facade entrance is off center toward the west and contains a single-leaf wood door with twelve lights. It is covered by an aluminum storm door (not visible in the picture). It has plain wood surrounds and a wood lintel. To the west of the door is a single double-hung wood sash window with a six over one light configuration. It has wide wood surrounds, a wood lintel and a wood lugsill. To the east of the entry is a Colonial Revival bay window containing double-hung wood sash with multi-paned glazing. The second level facade windows are double-hung wood sash with one over one light configurations. They have plain wood surrounds and wood lugsills and are flanked by decorative wood shutters. They are topped by a plain wood freize which runs along the bottom of the gable's pediment. The roofline features a plain projecting boxed cornice. The gable has a triple window set. However, only the central window is glazed - one over one. The two side windows contain wood louvers. This triple set has wood surrounds, mullion and lugsill. It is topped by a wood lintel with a scalloped edge running along its top edge. There is a one story projecting screened-in porch on the east elevation which is visible from the street. The building also has a small enclosed porch with a shed roof on its rear elevation.

Office of Historic Preservation  
P.O. Box 176  
Jefferson City, MO 65102  
Certified Local Government Program  
Historic Inventory - Phase 2

Kirkwood, Missouri

Continuation Sheet 239 Way

#### 43. History and Significance

#### 45. Sources of Information

\* - City Block #8, Leffingwell's Subdivision, Lot #1

#### 44. Description of Environment and Outbuildings

This is a relatively small lot. There is a two (2) car frame garage at the NW corner of the lot.





OFFICE OF HISTORIC PRESERVATION, P.O. BOX 176, JEFFERSON CITY, MISSOURI 65101  
HISTORIC INVENTORY

|   |  |   |  |
|---|--|---|--|
| NO 0097 LOCAL #<br>COUNTY<br>ST. LOUIS COUNTY<br>LOCATION OF NEGATIVES<br>LINDA STOCKMANN |  | 4 PRESENT NAME(S)                             |  |
| 5 OTHER NAME(S)   |  |   |  |
| SPECIFIC LOCATION<br>243 WAY  |  | 16 THEMATIC CATEGORY                          | 28 NO OF STORIES 01.5                                    |
| CITY OR TOWN<br>K I R K W C O D, M O  |  | 17 DATE(S) OR PERIOD<br>CA 1920               | 29 BASEMENT (Y/N) Y<br>FULL (Y/N)                        |
| SITE PLAN WITH NORTH ARROW<br>S E E M A P   |  | 18 STYLE OR DESIGN ECLECTIC<br>BUNGALOW       | 30 FOUNDATION MATERIAL<br>STONE                          |
|   |  | 19 ARCHITECT OR ENGINEER                      | 31 WALL CONSTRUCTION<br>FRAME                            |
|   |  | 20 CONTRACTOR OR BUILDER                      | 32 ROOF TYPE & MATERIAL<br>SIDE GABLE<br>ASPHALT SHINGLE |
|   |  | 21 ORIGINAL USE, IF APPARENT<br>SINGLE FAMILY | 33 NO. OF BAYS<br>FRONT 3 SIDE 3                         |
|   |  | 22 PRESENT USE<br>SINGLE FAMILY               | 34 WALL TREATMENT<br>WOOD HORIZONTAL LAP SIDING          |
|   |  | 23 OWNERSHIP<br>PUBLIC<br>PRIVATE X           | 35 PLAN SHAPE<br>IRREGULAR                               |
|   |  | 24 OWNER'S NAME & ADDRESS (IF KNOWN)          | 36 CHANGES ADDITION<br>(EXPLAIN ALTERED<br>IN #42) MOVED |
| COORDINATES<br>LOT<br>LANG  |  | 25 OPEN TO PUBLIC (YES/NO) N                  | 37 CONDITION<br>INTERIOR<br>EXTERIOR GOOD                |
| 3 SITE STRUCTURE<br>BUILDING X OBJECT   |  | 26 LOCAL CONTACT PERSON OR ORGANIZATION       | 38 PRESERVATION UNDERWAY? (Y/N) N                        |
| 1 ON NAT'L REG? (YES/NO)  |  | 27 OTHER SURVEYS IN WHICH INCLUDED            | 39 ENDANGERED (YES/NO) N<br>BY WHAT?                     |
| 12 IS IT ELIBLE? (YES/NO)   |  |   | 40 VISIBLE FROM PUBLIC ROAD ?<br>(YES/NO) Y              |
| 3 PART OF HIST DIST (YES/NO) N  |  |   | 41 DISTANCE FROM AND FRONTAGE ON ROAD                    |
| 14 DIST PCTENT (YES/NO) Y   |  |   | P H O T O  |
| 5 NAME OF ESTABLISHED DISTRICT  |  |   | 46 PREPARED BY<br>LINDA STOCKMANN                        |
| 2 FURTHER DESCRIPTION OF IMPORTANT FEATURES<br>S E E C C N T I N U A T I O N S H E E T    |  |   | 47 ORGANIZATION<br>KIRK. LANDM. COMM.                    |
| 3 HISTORY AND SIGNIFICANCE<br>S E E C C N T I N U A T I O N S H E E T                     |  |   | 48 DATE<br>1/87  |
| 4 DESCRIPTION OF ENVIRONMENT AND OUTBUILDINGS<br>S E E C C N T I N U A T I O N S H E E T  |  |   | 49 REVISION DATE(S)                                      |
| 5 SOURCES OF INFORMATION<br>S E E C C N T I N U A T I O N S H E E T                       |  |   |  |

Office of Historic Preservation  
P.O. Box 176  
Jefferson City, MO 65102  
CERTIFIED LOCAL GOVERNMENT PROGRAM  
HISTORIC INVENTORY - Phase 2

Kirkwood, Missouri

Continuation Sheet

42.

243 Way

The primary features of this stylish bungalow include: its low side-gable roof with its wide overhang; its facade shed dormer; and its full-width facade porch. The facade porch is contained within the extended rake of the main house roof. It has substantial stylized wood posts and a solid balustrade. The porch floor is wood, and the porch stairs are concrete. The facade entrance is slightly off-center toward the west and contains a single-leaf wood panel door. It has three beveled panes of glass in its upper 1/4 and is covered by a wood storm door. The entry has plain wood surrounds and is topped by a two-light transom. The facade windows on the first level are double-hung wood sash with three over one light configurations. They have plain wide wood surrounds and wood lugsills. The dormer contains a triple set of single-leaf wood casement windows with three over one light configurations. The home also features art-glass casement windows which flank the chimney on the west elevation. There is a screened-in porch on the rear elevation.

Office of Historic Preservation  
P.O. Box 176  
Jefferson City, MO 65102  
Certified Local Government Program  
Historic Inventory - Phase 2

Kirkwood, Missouri

Continuation Sheet 243 Way

43. History and Significance

44. Description of Environment and Outbuildings

This is a corner lot with large trees at the street. There is a two (2) car frame garage at the NW corner of the lot with access off of N. Harrison.







OFFICE OF HISTORIC PRESERVATION, P.O. BOX 176, JEFFERSON CITY, MISSOURI 65101  
HISTORIC INVENTORY

|   |  |
|---|--|
| NO 0156 LOCAL #<br>COUNTY<br>ST. LOUIS COUNTY<br>LOCATION OF NEGATIVES<br>LINDA STOCKMANN | 4 PRESENT NAME(S)<br><br>5 OTHER NAME(S)                     |
| SPECIFIC LOCATION<br>303 WAY  | 16 THEMATIC CATEGORY   |
| CITY OR TOWN<br>KIRKWOOD, MO  | 17 DATE(S) OR PERIOD<br>CA 1885                              |
| SITE PLAN WITH NORTH ARROW<br>SEE MAP   | 18 STYLE OR DESIGN VICTORIAN<br>QUEEN ANNE                   |
|   | 19 ARCHITECT OR ENGINEER                                     |
|   | 20 CONTRACTOR OR BUILDER                                     |
|   | 21 ORIGINAL USE, IF APPARENT<br>SINGLE FAMILY                |
|   | 22 PRESENT USE<br>SINGLE FAMILY                              |
| COORDINATES<br>LOT<br>LANG  | 23 OWNERSHIP PUBLIC<br>PRIVATE X                             |
| 0 SITE STRUCTURE<br>BUILDING X OBJECT   | 24 OWNER'S NAME & ADDRESS (IF KNOWN)                         |
| 1 ON NAT'L REG? (YES/NO)  | 25 OPEN TO PUBLIC (YES/NO) N                                 |
| 12 IS IT ELIBIBLE? (YES/NO)   | 26 LOCAL CONTACT PERSON OR ORGANIZATION                      |
| 3 PART OF HIST DIST (YES/NO) N  | 27 OTHER SURVEYS IN WHICH INCLUDED                           |
| 14 DIST PCTENT (YES/NC) Y   | 28 NO OF STORIES 02.5  |
| 5 NAME OF ESTABLISHED DISTRICT  | 29 BASEMENT (Y/N) Y<br>FULL (Y/N)                            |
| 2 FURTHER DESCRIPTION OF IMPORTANT FEATURES<br>SEE CONTINUATION SHEET                     | 30 FOUNDATION MATERIAL<br>STONE & CONCRETE                   |
| 3 HISTORY AND SIGNIFICANCE<br>SEE CONTINUATION SHEET                                      | 31 WALL CONSTRUCTION<br>FRAME                                |
| 4 DESCRIPTION OF ENVIRONMENT AND CLTBUILDINGS<br>SEE CONTINUATION SHEET                   | 32 ROOF TYPE & MATERIAL<br>HIP WITH GABLE<br>ASPHALT SHINGLE |
| 5 SOURCES OF INFORMATION<br>SEE CONTINUATION SHEET  | 33 NO. OF BAYS<br>FRONT 3 SIDE 2                             |
|   | 34 WALL TREATMENT<br>VINYL HORIZONTAL LAP SIDING             |
|   | 35 PLAN SHAPE<br>IRREGULAR                                   |
|   | 36 CHANGES ADDITION X<br>(EXPLAIN ALTERED<br>IN #42) MOVED   |
|   | 37 CONDITION<br>INTERIOR<br>EXTERIOR GOOD                    |
|   | 38 PRESERVATION LNDERWAY? (Y/N) N                            |
|   | 39 ENDANGERED (YES/NO) N<br>BY WHAT ?                        |
|   | 40 VISIBLE FROM PUBLIC ROAD ?<br>(YES/NO) Y                  |
|   | 41 DISTANCE FROM AND FRONTAGE ON ROAD                        |
|   | P H O T O  |
|   | 46 PREPARED BY<br>LINDA STOCKMANN                            |
|   | 47 ORGANIZATION<br>KIRK. LANDM. COMM.                        |
|   | 48 DATE 49 REVISION DATE(S)                                  |

Office of Historic Preservation  
P.O. Box 176  
Jefferson City, MO 65102  
CERTIFIED LOCAL GOVERNMENT PROGRAM  
HISTORIC INVENTORY - Phase 2

Kirkwood, Missouri

Continuation Sheet

42.

303 Way

This is a large home, comparable in size to several of the other homes in the near vicinity. This home is similar in design and plan to 329 Way, although this home has obviously been added onto with a two story addition on the east elevation. Like other Queen Anne homes in the area, the building features a projecting facade entry porch and a complex roofline with a prominent secondary facade gable. The home also features a small oriel on its west elevation. The facade entry porch features a flat roof topped by a wood balustrade, stylized narrow wood posts, a concrete slab/floor which extends along the entire width of the facade, a wrought iron balustrade and concrete stairs with a wood stair railing. The primary entry contains double-leaf wood doors which are covered by aluminum storm doors and flanked by decorative wood shutters. The facade windows on the first and second levels are double-hung wood sash with plain wood surrounds, wood lugsills, decorative wood shutters and one over one light configurations. The window in the front-facing gable is a small single-leaf casement with plain wood surrounds. The facade also features a front-facing gablet which contains a single-leaf wood casement window which is triangular and divided into two lights. There is a small gabled dormer on the west elevation.

Office of Historic Preservation  
P.O. Box 176  
Jefferson City, MO 65102  
Certified Local Government Program  
Historic Inventory - Phase 2 -

Kirkwood, Missouri

Continuation Sheet 303 Way

43. History and Significance

The current owner claims that this house is 100 years old.

44. Description of Environment and Outbuildings

This is a moderate size lot with several large and/or old trees.





OFFICE OF HISTORIC PRESERVATION, P.O. BOX 176, JEFFERSON CITY, MISSOURI 65101  
HISTORIC INVENTORY

|   |  |
|---|--|
| NO 0177 LOCAL #<br>COUNTY<br>ST. LOUIS COUNTY<br>LOCATION OF NEGATIVES<br>LINDA STOCKMANN | 4 PRESENT NAME(S)<br><br>5 OTHER NAME(S)                     |
| SPECIFIC LOCATION<br>304 WAY  | 16 THEMATIC CATEGORY   |
| CITY OR TOWN<br>KIRKWOOD, MO  | 17 DATE(S) OR PERIOD<br>CA 1955                              |
| SITE PLAN WITH NORTH ARROW<br>SEE MAP   | 18 STYLE OR DESIGN MODERN RANCH                              |
|   | 19 ARCHITECT OR ENGINEER                                     |
|   | 20 CONTRACTOR OR BUILDER                                     |
|   | 21 ORIGINAL USE, IF APPARENT<br>SINGLE FAMILY                |
|   | 22 PRESENT USE<br>SINGLE FAMILY                              |
| COORDINATES<br>LOT<br>LANG  | 23 OWNERSHIP PUBLIC PRIVATE X                                |
|   | 24 OWNER'S NAME & ADDRESS (IF KNOWN)                         |
| 0 SITE BUILDING X STRUCTURE OBJECT  | 25 OPEN TO PUBLIC (YES/NO) N                                 |
| 1 ON NAT'L REG? (YES/NO) 12 IS IT ELIGIBLE? (YES/NO)                                      | 26 LOCAL CONTACT PERSON OR ORGANIZATION                      |
| 3 PART OF HIST DIST (YES/NO) 14 DIST PCTENT (YES/NO)                                      | 27 OTHER SURVEYS IN WHICH INCLUDED                           |
| 5 NAME OF ESTABLISHED DISTRICT  | 28 NO OF STORIES 01.0  |
| 2 FURTHER DESCRIPTION OF IMPORTANT FEATURES<br>SEE CONTINUATION SHEET                     | 29 BASEMENT (Y/N) Y<br>FULL (Y/N)                            |
| 3 HISTORY AND SIGNIFICANCE<br>SEE CONTINUATION SHEET                                      | 30 FOUNDATION MATERIAL<br>CONCRETE                           |
| 4 DESCRIPTION OF ENVIRONMENT AND OUTBUILDINGS<br>SEE CONTINUATION SHEET                   | 31 WALL CONSTRUCTION MASONRY                                 |
| 5 SOURCES OF INFORMATION<br>SEE CONTINUATION SHEET  | 32 ROOF TYPE & MATERIAL<br>HIP WITH GABLE<br>ASPHALT SHINGLE |
|   | 33 NO. OF BAYS<br>FRONT 4 SIDE 0                             |
|   | 34 WALL TREATMENT<br>MULTI COLOR BRICK                       |
|   | 35 PLAN SHAPE<br>IRREGULAR                                   |
|   | 36 CHANGES ADDITION (EXPLAIN IN #42) ALTERED MOVED           |
|   | 37 CONDITION<br>INTERIOR EXTERIOR EXCELLENT                  |
|   | 38 PRESERVATION UNDERWAY? (Y/N) N                            |
|   | 39 ENDANGERED (YES/NO) N<br>BY WHAT ?                        |
|   | 40 VISIBLE FROM PUBLIC ROAD ?<br>(YES/NO) Y                  |
|   | 41 DISTANCE FROM AND FRONTAGE ON ROAD                        |
|   | P H O T O  |
|   | 46 PREPARED BY<br>LINDA STOCKMANN                            |
|   | 47 ORGANIZATION<br>KIRK. LANDM. COMM.                        |
|   | 48 DATE 49 REVISION DATE(S)                                  |

Office of Historic Preservation  
P.O. Box 176  
Jefferson City, MO 65102  
CERTIFIED LOCAL GOVERNMENT PROGRAM  
HISTORIC INVENTORY - Phase 2

Kirkwood, Missouri

Continuation Sheet

42.

304 Way

The plan of this home maximizes the facade width, and, as is typical of other ranch homes in the area, a built-in garage is an integral part of the building. The building is primarily an asymmetrical one story plan with a low pitched hipped roof with moderate eave overhang. The facade wall has a stepped appearance with the primary entrance and a large picture window on a recessed portion. The primary entrance is slightly off-center toward the east and contains a single-leaf wood raised-panel door which is covered by an aluminum storm door. It is accessed by a concrete stoop and decorative wrought iron post. To the east of this entrance is a large metal and glass tripartite picture window. Beneath the window is a perma-stone clad plant box which wraps around onto the side elevation. The remainder of the facade windows are double-hung metal sash with two horizontal lights over two horizontal lights. They have stone sills. Another prominent feature is the large exterior chimney on the east elevation. The home's garage projects from the southeast corner of the building. It is accessed from N. Harrison. Its side and rear elevations are clad with composition shingles.



Office of Historic Preservation  
P.O. Box 176  
Jefferson City, MO 65102  
Certified Local Government Program  
Historic Inventory ~ Phase 2

Kirkwood, Missouri

Continuation Sheet     304 Way

43. History and Significance

45. Sources of Information

Kirkwood Building Permit - #04202, 6/4/56, owner, Louis  
Woracek, builder, Ray Rossi Construction

44. Description of Environment and Outbuildings

This is a nicely landscaped corner lot with a number of large and/or  
old trees.





OFFICE OF HISTORIC PRESERVATION, P.O. BOX 176, JEFFERSON CITY, MISSOURI 65101  
HISTORIC INVENTORY

|   |   |  |
|---|---|--|
| NO 0214 LOCAL #<br>COUNTY<br>ST. LOUIS COUNTY<br>LOCATION OF NEGATIVES<br>LINDA STOCKMANN | 4 PRESENT NAME(S)<br><br>5 OTHER NAME(S)          |  |
| SPECIFIC LOCATION<br>311 WAY  | 16 THEMATIC CATEGORY                              | 28 NO OF STORIES 01.5                                    |
| CITY OR TOWN<br>KIRKWOOD, MO  | 17 DATE(S) OR PERIOD<br>CA 1920                   | 29 BASEMENT (Y/N) Y<br>FULL (Y/N)                        |
| SITE PLAN WITH NORTH ARROW<br>SEE MAP   | 18 STYLE OR DESIGN ECLECTIC<br>CRAFTSMAN/BUNGALOW | 30 FOUNDATION MATERIAL<br>COVERED WITH BRICK             |
|   | 19 ARCHITECT OR ENGINEER                          | 31 WALL CONSTRUCTION FRAME                               |
|   | 20 CONTRACTOR OR BUILDER                          | 32 ROOF TYPE & MATERIAL<br>SIDE GABLE<br>ASPHALT SHINGLE |
|   | 21 ORIGINAL USE, IF APPARENT<br>SINGLE FAMILY     | 33 NO. OF BAYS<br>FRONT 3 SIDE 3                         |
|   | 22 PRESENT USE<br>SINGLE FAMILY                   | 34 WALL TREATMENT<br>RED BRICK VENEER                    |
|   | 23 OWNERSHIP PUBLIC<br>PRIVATE X                  | 35 PLAN SHAPE<br>IRREGULAR                               |
| COORDINATES<br>LOT<br>LANG  | 24 OWNER'S NAME & ADDRESS (IF KNOWN)              | 36 CHANGES ADDITION<br>(EXPLAIN ALTERED<br>IN #42) MOVED |
| 0 BUILDING SITE X STRUCTURE OBJECT  | 25 OPEN TO PUBLIC (YES/NO) N                      | 37 CONDITION<br>INTERIOR<br>EXTERIOR GOOD                |
| 1 ON NAT'L REG? (YES/NO) 12 IS IT ELIGIBLE? (YES/NO)                                      | 26 LOCAL CONTACT PERSON OR ORGANIZATION           | 38 PRESERVATION UNDERWAY? (Y/N) N                        |
| 3 PART OF HIST DIST (YES/NO) 14 DIST PTENT (YES/NO)                                       | 27 OTHER SURVEYS IN WHICH INCLUDED                | 39 ENDANGERED (YES/NO) N<br>BY WHAT ?                    |
| 5 NAME OF ESTABLISHED DISTRICT  |   | 40 VISIBLE FROM PUBLIC ROAD ?<br>(YES/NO) Y              |
| 2 FURTHER DESCRIPTION OF IMPORTANT FEATURES<br>SEE CONTINUATION SHEET                     |   | 41 DISTANCE FROM AND FRONTAGE ON ROAD                    |
| 3 HISTORY AND SIGNIFICANCE<br>SEE CONTINUATION SHEET                                      |   | 42 PHOTO   |
| 4 DESCRIPTION OF ENVIRONMENT AND OUTBUILDINGS<br>SEE CONTINUATION SHEET                   |   | 46 PREPARED BY<br>LINDA STOCKMANN                        |
| 5 SOURCES OF INFORMATION<br>SEE CONTINUATION SHEET  |   | 47 ORGANIZATION<br>KIRK. LANDM. COMM.                    |
|   |   | 48 DATE 49 REVISION DATE(S)                              |

Office of Historic Preservation  
P.O. Box 176  
Jefferson City, MO 65102  
CERTIFIED LOCAL GOVERNMENT PROGRAM  
HISTORIC INVENTORY - Phase 2

Kirkwood, Missouri

Continuation Sheet

42.

311 Way

As is typical of other bungalows in the vicinity with a Craftsman flavor, this home features a sweeping side-gable roof, overhanging eaves, a large facade entry porch and a facade dormer, in this case gabled. Somewhat atypical is its brick wall-cladding. The entry porch has a shed roof, stylized wood posts, a wood floor and wood stairs with a wrought iron stair railing. The stairs are on the east side of the porch. The primary entrance is slightly off-center toward the east and contains a single-leaf wood panel door with six lights in its upper 1/3. It is covered by an aluminum door. The windows are double-hung wood sash with plain wood surrounds and three over one light configurations. The windows on the brick wall surface have brick soldier-course sills. The dormer windows have a wood lugsills. There is a small enclosed porch at the rear of the building.

Office of Historic Preservation  
P.O. Box 176  
Jefferson City, MO 65102  
Certified Local Government Program  
Historic Inventory ~ Phase 2

Kirkwood, Missouri

Continuation Sheet 311 Way

43. History and Significance

44. Description of Environment and Outbuildings

This is a moderately large lot with a few trees. There is a detached two (2) car frame garage with a room extension toward the rear of the lot.







OFFICE OF HISTORIC PRESERVATION, P.O. BOX 176, JEFFERSON CITY, MISSOURI 65101  
HISTORIC INVENTORY

|   |  |   |  |
|---|--|---|--|
| NO 0176 LOCAL #<br>COUNTY<br>ST. LOUIS COUNTY<br>LOCATION OF NEGATIVES<br>LINDA STOCKMANN |  | 4 PRESENT NAME(S)<br>5 OTHER NAME(S)                    |  |
| SPECIFIC LOCATION<br>312 WAY  |  | 16 THEMATIC CATEGORY                                    |  |
| CITY OR TOWN<br>KIRKWOOD, MO  |  | 17 DATE(S) OR PERIOD<br>CA 1940                         |  |
| SITE PLAN WITH NORTH ARROW<br>SEE MAP   |  | 18 STYLE OR DESIGN MODERN RANCH                         |  |
|   |  | 19 ARCHITECT OR ENGINEER                                |  |
|   |  | 20 CONTRACTOR OR BUILDER                                |  |
|   |  | 21 ORIGINAL USE, IF APPARENT<br>SINGLE FAMILY           |  |
|   |  | 22 PRESENT USE<br>SINGLE FAMILY                         |  |
| COORDINATES<br>LOT<br>LANG  |  | 23 OWNERSHIP PUBLIC PRIVATE X                           |  |
|   |  | 24 OWNER'S NAME & ADDRESS (IF KNOWN)                    |  |
| 0 SITE BUILDING X STRUCTURE OBJECT  |  | 25 OPEN TO PUBLIC (YES/NO) N                            |  |
| 1 ON NAT'L REG? (YES/NO) 12 IS IT ELIGIBLE? (YES/NO)                                      |  | 26 LOCAL CONTACT PERSON OR ORGANIZATION                 |  |
| 3 PART OF HIST DIST (YES/NO) 14 DIST POTENTIAL (YES/NO)                                   |  | 27 OTHER SURVEYS IN WHICH INCLUDED                      |  |
| 5 NAME OF ESTABLISHED DISTRICT  |  | 28 NO. OF STORIES 01.0                                  |  |
|   |  | 29 BASEMENT (Y/N) FULL (Y/N) Y                          |  |
|   |  | 30 FOUNDATION MATERIAL CONCRETE                         |  |
|   |  | 31 WALL CONSTRUCTION FRAME                              |  |
|   |  | 32 ROOF TYPE & MATERIAL LOW SIDE GABLES ASPHALT SHINGLE |  |
|   |  | 33 NO. OF BAYS FRONT 4 SIDE 3                           |  |
|   |  | 34 WALL TREATMENT COMPOSITION SHINGLE                   |  |
|   |  | 35 PLAN SHAPE IRREGULAR                                 |  |
|   |  | 36 CHANGES (EXPLAIN IN #42) ADDITION ALTERED MOVED      |  |
|   |  | 37 CONDITION INTERIOR EXTERIOR GOOD                     |  |
|   |  | 38 PRESERVATION UNDERWAY? (Y/N) N                       |  |
|   |  | 39 ENDANGERED (YES/NO) BY WHAT? N                       |  |
|   |  | 40 VISIBLE FROM PUBLIC ROAD? (YES/NO) Y                 |  |
|   |  | 41 DISTANCE FROM AND FRONTAGE ON ROAD                   |  |
| 2 FURTHER DESCRIPTION OF IMPORTANT FEATURES<br>SEE CONTINUATION SHEET                     |  | P H O T O   |  |
| 3 HISTORY AND SIGNIFICANCE<br>SEE CONTINUATION SHEET                                      |  | 46 PREPARED BY LINDA STOCKMANN                          |  |
| 4 DESCRIPTION OF ENVIRONMENT AND OUTBUILDINGS<br>SEE CONTINUATION SHEET                   |  | 47 ORGANIZATION KIRK. LANDM. COMM.                      |  |
| 5 SOURCES OF INFORMATION<br>SEE CONTINUATION SHEET  |  | 48 DATE 49 REVISION DATE(S)                             |  |

Office of Historic Preservation  
P.O. Box 176  
Jefferson City, MO 65102  
CERTIFIED LOCAL GOVERNMENT PROGRAM  
HISTORIC INVENTORY - Phase 2

Kirkwood, Missouri

Continuation Sheet

42.

312 Way

The sprawling nature of this home maximizes the facade width. As is typical of other ranch homes in the area, a built-in 1-car garage is an integral part of the building. The building is primarily read as an asymmetrical one story plan with a low pitched side-gable roof with a moderate eave overhang and close rake. The basic plan of this home is rectangular main-house block with an enclosed breezeway and attached garage. The breezeway and garage have a gabled roof which is stepped down from that of the main house. Its Colonial Revival references include a bay window on the facade, its multi-paned glazing and decorative wood shutters. The facade of the home has a stepped appearance with the extreme eastern end projecting the furthest. The area of the facade that contains the bay window is recessed from that, and the portion of the facade that contains the primary entrance is then again recessed. The primary entrance is on the west elevation and contains a single-leaf wood Colonial style panel door which is covered by an aluminum storm door. It is accessed by an entry porch with decorative wrought iron posts and a ground-level concrete slab. To the west of the entry is a large four-part jalousied window of metal and glass with wood surrounds and a wood lugsill. The remainder of the facade windows are double-hung wood sash with wood surrounds and wood lugsills. The facade window on the east end is flanked by decorative wood shutters.

Office of Historic Preservation  
P.O. Box 176  
Jefferson City, MO 65102  
Certified Local Government Program  
Historic Inventory ~ Phase 2

Kirkwood, Missouri

Continuation Sheet 312 Way

43. History and Significance

44. Description of Environment and Outbuildings

This is a shallow lot with a few large and/or old trees.





OFFICE OF HISTORIC PRESERVATION, P.O. BOX 176, JEFFERSON CITY, MISSOURI 65101  
HISTORIC INVENTORY

|   |  |
|---|--|
| NO 0213 LOCAL #<br>COUNTY<br>ST. LOUIS COUNTY<br>LOCATION OF NEGATIVES<br>LINDA STOCKMANN | 4 PRESENT NAME(S)<br><br>5 OTHER NAME(S)                   |
| SPECIFIC LOCATION<br>315 WAY  | 16 THEMATIC CATEGORY                                       |
| CITY OR TOWN<br>K I R K W C O D, M O  | 17 DATE(S) OR PERIOD<br>CA 1905                            |
| SITE PLAN WITH NORTH ARROW<br>S E E M A P   | 18 STYLE OR DESIGN ECLECTIC<br>AMERICAN 4 SQUARE           |
|   | 19 ARCHITECT OR ENGINEER                                   |
|   | 20 CONTRACTOR OR BUILDER                                   |
|   | 21 ORIGINAL USE, IF APPARENT<br>SINGLE FAMILY              |
|   | 22 PRESENT USE<br>SINGLE FAMILY                            |
| COORDINATES<br>LOT<br>LANG  | 23 OWNERSHIP PUBLIC<br>PRIVATE X                           |
| 0 SITE STRUCTURE<br>BUILDING X OBJECT   | 24 OWNER'S NAME & ADDRESS (IF KNOWN)                       |
| 1 ON NAT'L REG? (YES/NO)  | 25 OPEN TO PUBLIC (YES/NO) N                               |
| 12 IS IT ELISIBLE? (YES/NO)   | 26 LOCAL CONTACT PERSON OR ORGANIZATION                    |
| 3 PART OF HIST DIST (YES/NO) N  | 27 OTHER SURVEYS IN WHICH INCLUDED                         |
| 14 DIST POTENT (YES/NO) Y   |  |
| 5 NAME OF ESTABLISHED DISTRICT  |  |
| 2 FURTHER DESCRIPTION OF IMPORTANT FEATURES<br>S E E C O N T I N U A T I O N S H E E T    |  |
| 3 HISTORY AND SIGNIFICANCE<br>S E E C O N T I N U A T I O N S H E E T                     |  |
| 4 DESCRIPTION OF ENVIRONMENT AND OUTBUILDINGS<br>S E E C O N T I N U A T I O N S H E E T  |  |
| 5 SOURCES OF INFORMATION<br>S E E C O N T I N U A T I O N S H E E T                       |  |
|   | 28 NO OF STORIES 02.5                                      |
|   | 29 BASEMENT (Y/N)<br>FULL (Y/N)                            |
|   | 30 FOUNDATION MATERIAL<br>CONCRETE BLOCK                   |
|   | 31 WALL CONSTRUCTION FRAME                                 |
|   | 32 ROOF TYPE & MATERIAL<br>HIP<br>ASPHALT SHINGLE          |
|   | 33 NO. OF BAYS<br>FRONT 3 SIDE 2                           |
|   | 34 WALL TREATMENT<br>WOOD HORIZONTAL LAP SIDING            |
|   | 35 PLAN SHAPE<br>IRREGULAR                                 |
|   | 36 CHANGES ADDITION X<br>(EXPLAIN ALTERED<br>IN #42) MOVED |
|   | 37 CONDITION<br>INTERIOR<br>EXTERIOR GOOD                  |
|   | 38 PRESERVATION UNDERWAY? (Y/N) N                          |
|   | 39 ENDANGERED (YES/NO) N<br>BY WHAT ?                      |
|   | 40 VISIBLE FROM PUBLIC ROAD ?<br>(YES/NO) Y                |
|   | 41 DISTANCE FROM AND FRONTAGE ON ROAD                      |
|   | P H O T O  |
|   | 46 PREPARED BY<br>LINDA STOCKMANN                          |
|   | 47 ORGANIZATION<br>KIRK. LANDM. COMM.                      |
|   | 48 DATE  |
|   | 49 REVISION DATE(S)  |

Office of Historic Preservation  
P.O. Box 176  
Jefferson City, MO 65102  
CERTIFIED LOCAL GOVERNMENT PROGRAM  
HISTORIC INVENTORY - Phase 2

Kirkwood, Missouri

Continuation Sheet

42.

315 Way

This is a large home, comparable in size to several of the homes in the immediate vicinity. It is primarily read as a two story box with a low hip roof, a gabled facade dormer and a full-width facade veranda. The roofline features a plain projecting boxed cornice. There is a one story bay window on the west elevation. The veranda has a hipped roof, wood tuscan columns, a wood floor and concrete stairs. The primary entrance is slightly off-center toward the east and contains a single-leaf wood panel door with a large single pane of glass in its upper 1/2. It is covered by a wood screen door and topped by a wood transom. The facade windows on the first and second level are double-hung wood sash with wood surrounds, wood lugsills and plain wood entablatures. They are flanked by decorative wood shutters and have one over one light configurations. The facade dormer features single-leaf wood casement windows with four lights in each leaf and plain wood surrounds. There is one story room addition at the rear of this building.

Office of Historic Preservation  
P.O. Box 176  
Jefferson City, MO 65102  
Certified Local Government Program  
Historic Inventory ~ Phase 2

Kirkwood, Missouri

Continuation Sheet 315 Way

43. History and Significance

44. Description of Environment and Outbuildings

This is a moderately large lot with several large and or old trees.







OFFICE OF HISTORIC PRESERVATION, P.O. BOX 176, JEFFERSON CITY, MISSOURI 65101  
HISTORIC INVENTORY

|  |  |   |  |
|--|--|---|--|
| NO 0212 LOCAL #  |  | 4 PRESENT NAME(S)                             |  |
| COUNTY   |  |   |  |
| ST. LOUIS COUNTY   |  |   |  |
| LOCATION OF NEGATIVES  |  | 5 OTHER NAME(S)                               |  |
| LINDA STOCKMANN  |  |   |  |
| SPECIFIC LOCATION  |  | 16 THEMATIC CATEGORY                          |  |
| 321 WAY  |  |   |  |
| CITY OR TOWN   |  | 17 DATE(S) OR PERIOD                          |  |
| K I R K W C O D, M O   |  | CA 1905                                       |  |
| SITE PLAN WITH NORTH ARROW   |  | 18 STYLE OR DESIGN ECLECTIC<br>HOMESTEAD      |  |
| S E E M A P  |  | 19 ARCHITECT OR ENGINEER                      |  |
|  |  | 20 CONTRACTOR OR BUILDER                      |  |
|  |  | 21 ORIGINAL USE, IF APPARENT<br>SINGLE FAMILY |  |
|  |  | 22 PRESENT USE<br>SINGLE FAMILY               |  |
| COORDINATES  |  | 23 OWNERSHIP PUBLIC<br>PRIVATE X              |  |
| LOT  |  | 24 OWNER'S NAME & ADDRESS (IF KNOWN)          |  |
| LANG   |  |   |  |
| 0 SITE STRUCTURE   |  | 25 OPEN TO PUBLIC (YES/NO) N                  |  |
| BUILDING X OBJECT  |  | 26 LOCAL CONTACT PERSON OR ORGANIZATION       |  |
| 1 ON NAT'L REG? (YES/NO)   |  | 27 OTHER SURVEYS IN WHICH INCLUDED            |  |
| 12 IS IT ELIGIBLE? (YES/NO)  |  |   |  |
| 3 PART OF HIST DIST (YES/NO) N   |  | 39 ENDANGERED (YES/NO) N<br>BY WHAT ?         |  |
| 14 DIST PCTENT (YES/NO) Y  |  | 40 VISIBLE FROM PUBLIC ROAD ?<br>(YES/NO) Y   |  |
| 5 NAME OF ESTABLISHED DISTRICT   |  | 41 DISTANCE FROM AND FRONTAGE ON ROAD         |  |
| 2 FURTHER DESCRIPTION OF IMPORTANT FEATURES<br>SEE C O N T I N U A T I O N S H E E T   |  | P H O T O                                     |  |
| 3 HISTORY AND SIGNIFICANCE<br>SEE C O N T I N U A T I O N S H E E T                    |  | 46 PREPARED BY<br>LINDA STOCKMANN             |  |
| 4 DESCRIPTION OF ENVIRONMENT AND OUTBUILDINGS<br>SEE C O N T I N U A T I O N S H E E T |  | 47 ORGANIZATION<br>KIRK. LANDM. COMM.         |  |
| 5 SOURCES OF INFORMATION<br>SEE C O N T I N U A T I O N S H E E T                      |  | 48 DATE                                       |  |
|  |  | 49 REVISION DATE(S)                           |  |

Office of Historic Preservation  
P.O. Box 176  
Jefferson City, MO 65102  
CERTIFIED LOCAL GOVERNMENT PROGRAM  
HISTORIC INVENTORY - Phase 2

Kirkwood, Missouri

Continuation Sheet

42.

321 Way

This is a smaller home, compared to the homes in the immediate vicinity. It appears similar in style, minus one floor. The building is dominated by bi-level pedimented facade gables -- that of the main-house and that of the three-sided projecting bay on the facade. These gables are distinguished by their wood shingle wall-cladding. Also the area of the main-house gable's peak is set-off by a flare in the shingling with a decorative wood molding strip in place beneath. The peak also features a slightly arched wood ventilation opening. The entry porch has a shed roof, plain wood posts, a concrete floor and concrete stairs. The primary entrance is slightly off-center toward the west and contains a single-leaf wood panel door which is covered by an aluminum storm door. To the west of this entry is a single-leaf wood casement window with plain wood surrounds and a wood lugsill. The remainder of the windows on the facade are double-hung wood sash with plain wood surrounds, plain wood entablatures and wood lugsills. There is a small bay window on the west elevation as well as a long shed dormer. The east elevation features a 1 1/2 story projecting bay with a secondary gable which intersects the main-house roof.

Office of Historic Preservation  
P.O. Box 176  
Jefferson City, MO 65102  
Certified Local Government Program  
Historic Inventory ~ Phase 2

Kirkwood, Missouri

Continuation Sheet 321 Way

43. History and Significance

45. Sources of Information

\* - Re Sub. of Maple Park, Lot #3

44. Description of Environment and Outbuildings

This is a large lot with several large and or old trees. There is a detached two (2) car frame garage at the rear of the lot. There is a frame play-house in the backyard.





OFFICE OF HISTORIC PRESERVATION, P.O. BOX 176, JEFFERSON CITY, MISSOURI 65101  
HISTORIC INVENTORY

|   |  |  |
|---|--|--|
| NO 0175 LOCAL #<br>COUNTY<br>ST. LOUIS COUNTY<br>LOCATION OF NEGATIVES<br>LINDA STOCKMANN | 4 PRESENT NAME(S)<br><br>5 OTHER NAME(S)         |  |
| SPECIFIC LOCATION<br>324 WAY  | 16 THEMATIC CATEGORY                             | 28 NO OF STORIES 01.0                                    |
| CITY OR TOWN<br>KIRKWOOD, MO  | 17 DATE(S) OR PERIOD<br>CA 1945 1953             | 29 BASEMENT (Y/N) Y<br>FULL (Y/N)                        |
| SITE PLAN WITH NORTH ARROW<br>SEE MAP   | 18 STYLE OR DESIGN MODERN<br>MINIMAL TRADITIONAL | 30 FOUNDATION MATERIAL<br>CONCRETE                       |
|   | 19 ARCHITECT OR ENGINEER                         | 31 WALL CONSTRUCTION<br>FRAME                            |
|   | 20 CONTRACTOR OR BUILDER                         | 32 ROOF TYPE & MATERIAL<br>SIDE GABLE<br>ASPHALT SHINGLE |
|   | 21 ORIGINAL USE, IF APPARENT<br>SINGLE FAMILY    | 33 NO. OF BAYS<br>FRONT 5 SIDE 0                         |
|   | 22 PRESENT USE<br>SINGLE FAMILY                  | 34 WALL TREATMENT<br>MULTI COLOR BRICK VENEER            |
|   | 23 OWNERSHIP PUBLIC<br>PRIVATE X                 | 35 PLAN SHAPE<br>IRREGULAR                               |
| COORDINATES<br>LOT<br>LANG  | 24 OWNER'S NAME & ADDRESS (IF KNOWN)             | 36 CHANGES ADDITION<br>(EXPLAIN ALTERED<br>IN #42) MOVED |
| 0 SITE STRUCTURE<br>BUILDING X OBJECT   | 25 OPEN TO PUBLIC (YES/NO) N                     | 37 CONDITION<br>INTERIOR<br>EXTERIOR EXCELLENT           |
| 1 ON NAT'L REG? (YES/NO)  | 26 LOCAL CONTACT PERSON OR ORGANIZATION          | 38 PRESERVATION UNDERWAY? (Y/N) N                        |
| 12 IS IT ELIZABILE? (YES/NO)  | 27 OTHER SURVEYS IN WHICH INCLUDED               | 39 ENDANGERED (YES/NO) N<br>BY WHAT?                     |
| 3 PART OF HIST DIST (YES/NO)  |  | 40 VISIBLE FROM PUBLIC ROAD? (YES/NO) Y                  |
| 14 DIST PCTENT (YES/NO)   |  | 41 DISTANCE FROM AND FRONTAGE ON ROAD                    |
| 5 NAME OF ESTABLISHED DISTRICT  |  | P H O T O  |
| 2 FURTHER DESCRIPTION OF IMPORTANT FEATURES<br>SEE CONTINUATION SHEET                     |  | 46 PREPARED BY<br>LINDA STOCKMANN                        |
| 3 HISTORY AND SIGNIFICANCE<br>SEE CONTINUATION SHEET                                      |  | 47 ORGANIZATION<br>KIRK. LANDM. COMM.                    |
| 4 DESCRIPTION OF ENVIRONMENT AND OUTBUILDINGS<br>SEE CONTINUATION SHEET                   |  | 48 DATE  |
| 5 SOURCES OF INFORMATION<br>SEE CONTINUATION SHEET  |  | 49 REVISION DATE(S)                                      |



Office of Historic Preservation  
P.O. Box 176  
Jefferson City, MO 65102  
CERTIFIED LOCAL GOVERNMENT PROGRAM  
HISTORIC INVENTORY - Phase 2

Kirkwood, Missouri

Continuation Sheet

42.

324 Way

This home is primarily read as a main-house rectangular block with side gables, an enclosed breezeway and a connecting 1-car garage with a front facing gable. Its Colonial Revival references include its close rake and eaves, its accentuated facade entry, its multi-paned glazing and its decorative wood shutters. The main-house roof slightly projects on the west 2/3 of the facade, forming a protective covering over the primary entrance and the window to its west. The primary entrance contains a single-leaf wood door with a small single pane of glass in the upper portion of the door. It is covered by an aluminum storm door and accessed by a concrete stoop with decorative wrought iron posts. The facade windows are double-hung wood sash with plain wood surrounds, brick soldier-course sills and four over one light configurations.

Office of Historic Preservation  
P.O. Box 176  
Jefferson City, MO 65102  
Certified Local Government Program  
Historic Inventory ~ Phase 2

Kirkwood, Missouri

Continuation Sheet 324 Way

#### 43. History and Significance

#### 45. Sources of Information

Kirkwood Building Permit - #02960, 12/15/53, owner, E.  
McKelvey, builder, Frank J. Richter, architect, Frank L.  
Thompson

#### 44. Description of Environment and Outbuildings

This is a small shallow lot with several large and/or old trees.





OFFICE OF HISTORIC PRESERVATION, P.O. BOX 176, JEFFERSON CITY, MISSOURI 65101  
HISTORIC INVENTORY

|  |  |   |  |
|--|--|---|--|
| NO 0174 LOCAL #  |  | 4 PRESENT NAME(S)                             |  |
| COUNTY   |  |   |  |
| ST. LOUIS COUNTY   |  |   |  |
| LOCATION OF NEGATIVES  |  | 5 OTHER NAME(S)                               |  |
| LINDA STOCKMANN  |  |   |  |
| SPECIFIC LOCATION  |  | 16 THEMATIC CATEGORY                          |  |
| 326 WAY  |  |   |  |
| CITY OR TOWN   |  | 17 DATE(S) OR PERIOD                          |  |
| K I R K W C O D, M O   |  | CA 1910                                       |  |
| SITE PLAN WITH NORTH ARROW   |  | 18 STYLE OR DESIGN ECLECTIC<br>HOMESTEAD      |  |
| S E E M A P  |  | 19 ARCHITECT OR ENGINEER                      |  |
|  |  | 20 CONTRACTOR OR BUILDER                      |  |
|  |  | 21 ORIGINAL USE, IF APPARENT<br>SINGLE FAMILY |  |
|  |  | 22 PRESENT USE<br>SINGLE FAMILY               |  |
| COORDINATES  |  | 23 OWNERSHIP PUBLIC<br>PRIVATE X              |  |
| LOT  |  | 24 OWNER'S NAME & ADDRESS (IF KNOWN)          |  |
| LANG   |  |   |  |
| 0 SITE STRUCTURE<br>BUILDING X OBJECT  |  | 25 OPEN TO PUBLIC (YES/NO) N                  |  |
| 1 ON NAT'L REG? 12 IS IT ELIGIBLE?<br>(YES/NO) (YES/NO)                                |  | 26 LOCAL CONTACT PERSON OR ORGANIZATION       |  |
| 3 PART OF HIST DIST 14 DIST PCTENT<br>(YES/NO) (YES/NO)                                |  | 27 OTHER SURVEYS IN WHICH INCLUDED            |  |
| 5 NAME OF ESTABLISHED DISTRICT   |  |   |  |
| 2 FURTHER DESCRIPTION OF IMPORTANT FEATURES<br>SEE C C N T I N U A T I O N S H E E T   |  | 39 ENDANGERED (YES/NO) N<br>BY WHAT ?         |  |
| 3 HISTORY AND SIGNIFICANCE<br>SEE C C N T I N U A T I O N S H E E T                    |  | 40 VISIBLE FROM PUBLIC ROAD ?<br>(YES/NO) Y   |  |
| 4 DESCRIPTION OF ENVIRONMENT AND OUTBUILDINGS<br>SEE C C N T I N U A T I O N S H E E T |  | 41 DISTANCE FROM AND FRONTAGE ON ROAD         |  |
| 5 SOURCES OF INFORMATION<br>SEE C C N T I N U A T I O N S H E E T                      |  | P H O T O                                     |  |
|  |  | 46 PREPARED BY<br>LINDA STOCKMANN             |  |
|  |  | 47 ORGANIZATION<br>KIRK. LANDM. COMM.         |  |
|  |  | 48 DATE 49 REVISION DATE(S)                   |  |

Office of Historic Preservation  
P.O. Box 176  
Jefferson City, MO 65102  
CERTIFIED LOCAL GOVERNMENT PROGRAM  
HISTORIC INVENTORY - Phase 2

Kirkwood, Missouri

Continuation Sheet

42.

326 Way

This is a large home. It is primarily read as a 2 story box with a gabled front and a slightly projecting side wing, also gabled. The roofline features a plain projecting boxed cornice. The gables feature plain wood bargeboards with flared ends. A primary feature on the facade is a wrap-around veranda with an intersecting gable over the primary entrance. This gable is filled in with fish-scale wood shingles. The veranda has a plain wood balustrade, a wood floor and wood stairs. The primary entrance is off-center toward the east and contains a single-leaf wood panel door with a large single pane of glass in its upper 1/2. It is covered by an aluminum storm door and topped by a wood transom. The facade windows at the first and second levels are double-hung wood sash with plain wood surrounds, wood lugsills and plain wood entablatures. They have a one over one light configuration. The facade gable contains a double window set with single-leaf wood casement windows with plain wood surrounds, a wood entablature and a wood lugsill. There is a two story cut-away bay on the east elevation which features decorative wood bargeboards and pendants at its corners. There is a sunroom on the southeast corner of the home.

Office of Historic Preservation  
P.O. Box 176  
Jefferson City, MO 65102  
Certified Local Government Program  
Historic Inventory ~ Phase`2

Kirkwood, Missouri

Continuation Sheet      326 Way

43. History and Significance

Date per current owner.

44. Description of Environment and Outbuildings

This is a moderately large and deep lot with several large and/or old trees. There is a 1½ story detached frame garage/barn at the rear of the lot with vertical board and batten siding.







OFFICE OF HISTORIC PRESERVATION, P.O. BOX 176, JEFFERSON CITY, MISSOURI 65101  
HISTORIC INVENTORY

2000-1-4161

|   |   |  |
|---|---|--|
| NO 0211 LOCAL #<br>COUNTY<br>ST. LOUIS COUNTY<br>LOCATION OF NEGATIVES<br>LINDA STOCKMANN | 4 PRESENT NAME(S)<br><br>5 OTHER NAME(S)      |  |
| SPECIFIC LOCATION<br>329 WAY  | 16 THEMATIC CATEGORY                          | 28 NO OF STORIES 02.5                                      |
| CITY OR TOWN<br>K I R K W C O D, M O  | 17 DATE(S) OR PERIOD<br>CA 1890               | 29 BASEMENT (Y/N) Y<br>FULL (Y/N)                          |
| SITE PLAN WITH NORTH ARROW<br>S E E M A P   | 18 STYLE OR DESIGN VICTORIAN<br>QUEEN ANNE    | 30 FOUNDATION MATERIAL<br>STONE                            |
|   | 19 ARCHITECT OR ENGINEER                      | 31 WALL CONSTRUCTION<br>FRAME                              |
|   | 20 CONTRACTOR OR BUILDER                      | 32 ROOF TYPE & MATERIAL<br>HIP<br>ASPHALT SHINGLE          |
|   | 21 ORIGINAL USE, IF APPARENT<br>SINGLE FAMILY | 33 NO. OF BAYS<br>FRONT 3 SIDE 3                           |
|   | 22 PRESENT USE<br>SINGLE FAMILY               | 34 WALL TREATMENT<br>WOOD HORIZONTAL LAP SIDING            |
|   | 23 OWNERSHIP PUBLIC<br>PRIVATE X              | 35 PLAN SHAPE<br>IRREGULAR                                 |
| COORDINATES<br>LOT<br>LANG  | 24 OWNER'S NAME & ADDRESS (IF KNOWN)          | 36 CHANGES ADDITION X<br>(EXPLAIN ALTERED<br>IN #42) MOVED |
| 0 SITE STRUCTURE<br>BUILDING X OBJECT   | 25 OPEN TO PUBLIC (YES/NO) N                  | 37 CONDITION<br>INTERIOR<br>EXTERIOR GOOD                  |
| 1 ON NAT'L REG? 12 IS IT ELIBIBLE?<br>(YES/NO) (YES/NO)                                   | 26 LOCAL CONTACT PERSON OR ORGANIZATION       | 38 PRESERVATION UNDERWAY? (Y/N) N                          |
| 3 PART OF HIST DIST 14 DIST PCTENT<br>(YES/NO) N (YES/NC) Y                               | 27 OTHER SURVEYS IN WHICH INCLUDED            | 39 ENDANGERED (YES/NC) N<br>BY WHAT ?                      |
| 5 NAME OF ESTABLISHED DISTRICT  |   | 40 VISIBLE FROM PUBLIC ROAD ?<br>(YES/NO) Y                |
| 2 FURTHER DESCRIPTION OF IMPORTANT FEATURES<br>SEE C O N T I N U A T I O N S H E E T      |   | 41 DISTANCE FROM AND FRONTAGE ON ROAD                      |
| 3 HISTORY AND SIGNIFICANCE<br>SEE C O N T I N U A T I O N S H E E T                       |   | PHOTO  |
| 4 DESCRIPTION OF ENVIRONMENT AND OUTBUILDINGS<br>SEE C O N T I N U A T I O N S H E E T    |   | 46 PREPARED BY<br>LINDA STOCKMANN                          |
| 5 SOURCES OF INFORMATION<br>SEE C O N T I N U A T I O N S H E E T                         |   | 47 ORGANIZATION<br>KIRK. LANDM. COMM.                      |
|   |   | 48 DATE 49 REVISION DATE(S)                                |

Office of Historic Preservation  
P.O. Box 176  
Jefferson City, MO 65102  
CERTIFIED LOCAL GOVERNMENT PROGRAM  
HISTORIC INVENTORY - Phase 2

Kirkwood, Missouri

Continuation Sheet

42.

329 Way

This is a large home. It features a complex roof with a plain projecting boxed cornice. This roof features a conical roof cap atop a three-sided two-story projecting bay on the facade, a small gabled facade dormer and a larger shed dormer on the west elevation. Another primary feature is the facade entry porch which features a hipped roof, wood posts, a plain wood balustrade, a concrete floor and concrete stairs. The primary entrance is slightly off-center toward the west and contains a single-leaf wood door which is covered by an aluminum storm door. To the west of the entry is a small single-leaf wood casement window with plain wood surrounds, a simple wood entablature and a wood lugsill. The remainder of the facade windows on the first and second levels are double-hung wood sash with plain wood surrounds, simple wood entablatures and wood lugsills. They have one over one light configurations. The window in the facade dormer is a single-leaf wood casement window with plain wood surrounds, a wood entablature, a wood lugsill and four lights. There are windows on the side elevations which have two over two light configurations. The home also features a bay window on its east elevation which is topped by a wood balustrade. There is a one story room addition at the rear of this building and an open-frame entry porch on this addition.

Office of Historic Preservation  
P.O. Box 176  
Jefferson City, MO 65102  
Certified Local Government Program  
Historic Inventory ~ Phase 2

Kirkwood, Missouri

Continuation Sheet 329 Way

43. History and Significance

45. Sources of Information

\* - Re Sub. of Maple Park, Lot #4

44. Description of Environment and Outbuildings

This is a large lot with several large and or old trees. There is a detached two (2) car frame garage (circa 1920) at the rear of the lot which resembles a stable.





OFFICE OF HISTORIC PRESERVATION, P.O. BOX 176, JEFFERSON CITY, MISSOURI 65101  
HISTORIC INVENTORY

2000-1-4162

|   |   |  |
|---|---|--|
| NC 0173 LOCAL #<br>COUNTY<br>ST. LOUIS COUNTY<br>LOCATION OF NEGATIVES<br>LINDA STOCKMANN | 4 PRESENT NAME(S)<br><br>5 OTHER NAME(S)      |  |
| SPECIFIC LOCATION<br>330 WAY  | 16 THEMATIC CATEGORY                          | 28 NO OF STORIES 01.5  |
| CITY OR TCWN<br>KIRKWOOD, MO  | 17 DATE(S) OR PERIOD<br>CA 1920               | 29 BASEMENT (Y/N) Y<br>FULL (Y/N)  |
| SITE PLAN WITH NORTH ARROW<br>SEE MAP   | 18 STYLE OR DESIGN ECLECTIC<br>BUNGALOW       | 30 FOUNDATION MATERIAL<br>CONCRETE   |
|   | 19 ARCHITECT OR ENGINEER                      | 31 WALL CONSTRUCTION<br>FRAME  |
|   | 20 CONTRACTOR OR BUILDER                      | 32 ROOF TYPE & MATERIAL<br>SIDE GABLE<br>ASPHALT SHINGLE                           |
|   | 21 ORIGINAL USE, IF APPARENT<br>SINGLE FAMILY | 33 NO. OF BAYS<br>FRONT 2 SIDE 4   |
|   | 22 PRESENT USE<br>SINGLE FAMILY               | 34 WALL TREATMENT<br>BRICK VENEER, HORIZONTAL<br>SIDING, STUCCO AND<br>HALF TIMBER |
|   | 23 OWNERSHIP PUBLIC<br>PRIVATE X              | 35 PLAN SHAPE<br>RECTANGLE   |
| COORDINATES<br>LOT<br>LANG  | 24 OWNER'S NAME & ADDRESS (IF KNOWN)          | 36 CHANGES ADDITION<br>(EXPLAIN ALTERED<br>IN #42) MOVED                           |
| 0 SITE STRUCTURE<br>BUILDING X OBJECT   | 25 OPEN TO PUBLIC (YES/NO) N                  | 37 CONDITION<br>INTERIOR<br>EXTERIOR EXCELLENT                                     |
| 1 ON NAT'L REG? (YES/NO) 12 IS IT ELIBIBLE? (YES/NO)                                      | 26 LOCAL CONTACT PERSON OR ORGANIZATION       | 38 PRESERVATION UNDERWAY? (Y/N) N  |
| 3 PART OF HIST DIST (YES/NO) 14 DIST POTENT (YES/NO)                                      | 27 OTHER SURVEYS IN WHICH INCLUDED            | 39 ENDANGERED (YES/NO) N<br>BY WHAT ?  |
| 5 NAME OF ESTABLISHED DISTRICT  |   | 40 VISIBLE FROM PUBLIC ROAD ?<br>(YES/NO) Y  |
| 2 FURTHER DESCRIPTION OF IMPORTANT FEATURES<br>SEE C C N T I N U A T I O N S H E E T      |   | 41 DISTANCE FROM AND FRONTAGE ON ROAD  |
| 3 HISTORY AND SIGNIFICANCE<br>SEE C C N T I N U A T I O N S H E E T                       |   | P H O T O  |
| 4 DESCRIPTION OF ENVIRONMENT AND OUTBUILDINGS<br>SEE C C N T I N U A T I O N S H E E T    |   | 46 PREPARED BY<br>LINDA STOCKMANN  |
| 5 SOURCES OF INFORMATION<br>SEE C C N T I N U A T I O N S H E E T                         |   | 47 ORGANIZATION<br>KIRK. LANDM. COMM.  |
|   |   | 48 DATE 49 REVISION DATE(S)  |

Office of Historic Preservation  
P.O. Box 176  
Jefferson City, MO 65102  
CERTIFIED LOCAL GOVERNMENT PROGRAM  
HISTORIC INVENTORY - Phase 2

Kirkwood, Missouri

Continuation Sheet

42.

330 Way

As is typical of many local bungalows this home is characterized by its widely overhanging eaves with decorative wood elbow brackets, large gabled facade dormer and full-width facade porch. The facade porch is contained within the projection of the main-house roof. It has elephantine posts covered in brick, a solid balustrade covered in brick, stuccoed compressed arched friezes on all elevation and a concrete floor and stairs. The primary entrance is off-center toward the east and contains a single-leaf wood panel door with three vertical lights in its upper 1/3. It is covered with an aluminum storm door. There is a triple window unit to the west of the primary entrance. It contains double-hung wood sash windows with wood surrounds and a wood lugsill. The center window of this set contains five lights over one. The flanking windows contain three over one light configurations. The facade dormer windows are double-hung wood sash with three over one light configurations. They feature plain wood surrounds, a wood lugsill and a continuous plain wood entablature. The main-house gables feature plain wood bargeboards which flare at the ends. There is an open-frame porch at the rear of the home which is contained within the projection of the main-house roof.



Office of Historic Preservation  
P.O. Box 176  
Jefferson City, MO 65102  
Certified Local Government Program  
Historic Inventory ~ Phase 2

Kirkwood, Missouri

Continuation Sheet 330 Way

43. History and Significance

44. Description of Environment and Outbuildings

This is a moderately large lot with several large and/or old trees. There is a small delapidated one (1) story frame building toward the rear of the lot.





OFFICE OF HISTORIC PRESERVATION, P.O. BOX 176, JEFFERSON CITY, MISSOURI 65101  
HISTORIC INVENTORY

SLIPDOT 462

|   |                           |  |  |
|---|---------------------------|--|--|
| NO 0210 LOCAL #<br>COUNTY<br>ST. LOUIS COUNTY<br>LOCATION OF NEGATIVES<br>LINDA STOCKMANN |                           | 4 PRESENT NAME(S)                                |  |
|   |                           | 5 OTHER NAME(S)                                  |  |
| SPECIFIC LOCATION<br>331 WAY  |                           | 16 THEMATIC CATEGORY                             | 28 NO OF STORIES 02.5  |
| CITY OR TCWN<br>K I R K W C O D, M O  |                           | 17 DATE(S) OR PERIOD<br>CA 1905                  | 29 BASEMENT (Y/N) Y<br>FULL (Y/N)                            |
| SITE PLAN WITH NORTH ARROW<br>S E E M A P   |                           | 18 STYLE OR DESIGN ECLECTIC<br>AMERICAN 4 SQUARE | 30 FOUNDATION MATERIAL<br>COVERED WITH STUCCO                |
|   |                           | 19 ARCHITECT OR ENGINEER                         | 31 WALL CONSTRUCTION<br>FRAME                                |
|   |                           | 20 CONTRACTOR OR BUILDER                         | 32 ROOF TYPE & MATERIAL<br>TRUNCATED HIP<br>ASPHALT SHINGLE  |
|   |                           | 21 ORIGINAL USE, IF APPARENT<br>SINGLE FAMILY    | 33 NO. OF BAYS<br>FRONT 4 SIDE 4                             |
|   |                           | 22 PRESENT USE<br>SINGLE FAMILY                  | 34 WALL TREATMENT<br>STUCCO<br>AND WOOD SHINGLES             |
|   |                           | 23 OWNERSHIP PUBLIC<br>PRIVATE X                 | 35 PLAN SHAPE<br>IRREGULAR                                   |
| COORDINATES<br>LOT<br>LANG  |                           | 24 OWNER'S NAME & ADDRESS (IF KNOWN)             | 36 CHANGES ADDITION X<br>(EXPLAIN ALTERED X<br>IN #42) MOVED |
| 0 SITE STRUCTURE<br>BUILDING X OBJECT   |                           | 25 OPEN TO PUBLIC (YES/NO) N                     | 37 CONDITION<br>INTERIOR<br>EXTERIOR EXCELLENT               |
| 1 ON NAT'L REG? (YES/NO)  | 12 IS IT ELIBLE? (YES/NO) | 26 LOCAL CONTACT PERSON OR ORGANIZATION          | 38 PRESERVATION UNDERWAY? (Y/N) N                            |
| 3 PART OF HIST DIST (YES/NO) N  | 14 DIST PCTENT (YES/NO) Y | 27 OTHER SURVEYS IN WHICH INCLUDED               | 39 ENDANGERED (YES/NO) N<br>BY WHAT ?                        |
| 5 NAME OF ESTABLISHED DISTRICT  |                           |  | 40 VISIBLE FROM PUBLIC ROAD ?<br>(YES/NO) Y                  |
| 2 FURTHER DESCRIPTION OF IMPORTANT FEATURES<br>SEE CONTINUATION SHEET                     |                           |  | 41 DISTANCE FROM AND FRONTAGE ON ROAD                        |
| 3 HISTORY AND SIGNIFICANCE<br>SEE CONTINUATION SHEET                                      |                           |  | P H O T O  |
| 4 DESCRIPTION OF ENVIRONMENT AND OUTBUILDINGS<br>SEE CONTINUATION SHEET                   |                           |  | 46 PREPARED BY<br>LINDA STOCKMANN                            |
| 5 SOURCES OF INFORMATION<br>SEE CONTINUATION SHEET  |                           |  | 47 ORGANIZATION<br>KIRK. LANDM. COMM.                        |
|   |                           | 48 DATE  | 49 REVISION DATE(S)  |

Office of Historic Preservation  
P.O. Box 176  
Jefferson City, MO 65102  
CERTIFIED LOCAL GOVERNMENT PROGRAM  
HISTORIC INVENTORY - Phase 2

Kirkwood, Missouri

Continuation Sheet

42.

331 Way

This is a large home. It is primarily read as a 2 1/2 story box with a hipped roof, hipped dormers and a full-width wrap-around facade veranda. The veranda features stuccoed wood posts, a solid stuccoed balustrade, flattened arched friezes, a wood floor and concrete stairs. Where the veranda wraps onto the side elevation it meets a three-sided bay window. This bay window is topped by a balcony which is accessed by a single-leaf multi-paned wood door. The primary entrance is on the west end of the facade and contains a single-leaf wood raised panel door with a large pane of glass in its upper 1/3. It features wood dentils beneath this glass. Directly to the east of the entry is a single-leaf wood casement window with a band of four small rectangular panes of glass across the top and a large rectangular pane of glass beneath them. There are two other single-leaf wood casement windows on the facade. They are on a slightly projecting central bay at the second level. These windows feature three small panes of glass across the top and bottom with a large single pane of glass in the middle. The remainder of the facade windows are double-hung wood sash with plain wood surrounds and wood lugsills. They have one over one light configurations. There is a plain wood frieze in place beneath a plain projecting boxed roofline cornice. This frieze spans the top of the second floor windows. The home also features an oriel window on the west elevation. There is a one story room addition at the rear of the building.

Office of Historic Preservation  
P.O. Box 176  
Jefferson City, MO 65102  
Certified Local Government Program  
Historic Inventory ~ Phase 2

Kirkwood, Missouri

Continuation Sheet 331 Way

43. History and Significance

45. Sources of Information

\* - Re Sub. of Maple Park, Lot #5

44. Description of Environment and Outbuildings

This is a large lot with several large and or old trees. There is a new detached two (2) frame garage at the rear of the lot.







OFFICE OF HISTORIC PRESERVATION, P.O. BOX 176, JEFFERSON CITY, MISSOURI 65101  
HISTORIC INVENTORY

SLP 1007-4161

|   |  |   |  |
|---|--|---|--|
| NO 0209 LOCAL #                               |  | 4 PRESENT NAME(S)                       |  |
| COUNTY  |  |   |  |
| ST. LOUIS COUNTY                              |  |   |  |
| LOCATION OF NEGATIVES                         |  | 5 OTHER NAME(S)                         |  |
| LINDA STOCKMANN                               |  |   |  |
| SPECIFIC LOCATION                             |  | 16 THEMATIC CATEGORY                    |  |
| 333 WAY                                       |  |   |  |
| CITY OR TOWN                                  |  | 17 DATE(S) OR PERIOD                    |  |
| KIRKWOOD, MO                                  |  | CA 1940                                 |  |
| SITE PLAN WITH NORTH ARROW                    |  | 18 STYLE OR DESIGN                      |  |
| SEE MAP                                       |  | ECLECTIC<br>DUTCH COLONIAL REV          |  |
|   |  | 19 ARCHITECT OR ENGINEER                |  |
|   |  | 20 CONTRACTOR OR BUILDER                |  |
|   |  | 21 ORIGINAL USE, IF APPARENT            |  |
|   |  | SINGLE FAMILY                           |  |
|   |  | 22 PRESENT USE                          |  |
|   |  | SINGLE FAMILY                           |  |
| COORDINATES                                   |  | 23 OWNERSHIP                            |  |
| LOT   |  | PUBLIC                                  |  |
| LANG  |  | PRIVATE X                               |  |
|   |  | 24 OWNER'S NAME & ADDRESS (IF KNOWN)    |  |
|   |  |   |  |
| 0 SITE STRUCTURE                              |  | 25 OPEN TO PUBLIC (YES/NO) N            |  |
| BUILDING X OBJECT                             |  |   |  |
| 1 ON NAT'L REG? (YES/NO)                      |  | 26 LOCAL CONTACT PERSON OR ORGANIZATION |  |
| 12 IS IT ELIGIBLE? (YES/NO)                   |  |   |  |
| 3 PART OF HIST DIST (YES/NO) N                |  | 27 OTHER SURVEYS IN WHICH INCLUDED      |  |
| 14 DIST POTENT (YES/NO) Y                     |  |   |  |
| 5 NAME OF ESTABLISHED DISTRICT                |  |   |  |
| 2 FURTHER DESCRIPTION OF IMPORTANT FEATURES   |  | 28 NO OF STORIES 02.0                   |  |
| SEE CONTINUATION SHEET                        |  | 29 BASEMENT (Y/N) Y                     |  |
| 3 HISTORY AND SIGNIFICANCE                    |  | FULL (Y/N)                              |  |
| SEE CONTINUATION SHEET                        |  | 30 FOUNDATION MATERIAL                  |  |
| 4 DESCRIPTION OF ENVIRONMENT AND OUTBUILDINGS |  | CONCRETE                                |  |
| SEE CONTINUATION SHEET                        |  | 31 WALL CONSTRUCTION                    |  |
| 5 SOURCES OF INFORMATION                      |  | FRAME                                   |  |
| SEE CONTINUATION SHEET                        |  | 32 ROOF TYPE & MATERIAL                 |  |
|   |  | GAMBREL                                 |  |
|   |  | ASPHALT SHINGLE                         |  |
|   |  | 33 NO. OF BAYS                          |  |
|   |  | FRONT 3 SIDE 2                          |  |
|   |  | 34 WALL TREATMENT                       |  |
|   |  | PAINTED WOOD SHINGLES                   |  |
|   |  | 35 PLAN SHAPE                           |  |
|   |  | RECTANGLE                               |  |
|   |  | 36 CHANGES ADDITION                     |  |
|   |  | (EXPLAIN IN #42) ALTERED                |  |
|   |  | MOVED                                   |  |
|   |  | 37 CONDITION                            |  |
|   |  | INTERIOR                                |  |
|   |  | EXTERIOR EXCELLENT                      |  |
|   |  | 38 PRESERVATION UNDERWAY? (Y/N) N       |  |
|   |  | 39 ENDANGERED (YES/NO) N                |  |
|   |  | BY WHAT ?                               |  |
|   |  | 40 VISIBLE FROM PUBLIC ROAD ?           |  |
|   |  | (YES/NO) Y                              |  |
|   |  | 41 DISTANCE FROM AND FRONTAGE ON ROAD   |  |
|   |  | P H O T O                               |  |
|   |  | 46 PREPARED BY                          |  |
|   |  | LINDA STOCKMANN                         |  |
|   |  | 47 ORGANIZATION                         |  |
|   |  | KIRK. LANDM. COMM.                      |  |
|   |  | 48 DATE                                 |  |
|   |  | 49 REVISION DATE(S)                     |  |

Office of Historic Preservation  
P.O. Box 176  
Jefferson City, MO 65102  
CERTIFIED LOCAL GOVERNMENT PROGRAM  
HISTORIC INVENTORY - Phase 2

Kirkwood, Missouri

Continuation Sheet

42.

333 Way

This building is dominated by its full-width facade shed dormer, its full-width facade veranda and its side-gambrel roof which extends to encompass the facade veranda. The roofline features a plain projecting boxed cornice. The veranda is screened-in and has stylized wood posts. The primary entrance is slightly off-center toward the west and contains a single-leaf wood panel door with plain wood surrounds and a wood lintel. The windows are double-hung wood sash with plain wood surrounds, wood lugsills and six over one light configurations.

Office of Historic Preservation  
P.O. Box 176  
Jefferson City, MO 65102  
Certified Local Government Program  
Historic Inventory ~ Phase 2

Kirkwood, Missouri

Continuation Sheet 333 Way

43. History and Significance

44. Description of Environment and Outbuildings

This is a small lot with a number of large and or old trees. There is a detached one (1) car frame garage at the rear of the lot.





SLASOIT - ALGO

|   |   |  |  |
|---|---|--|--|
| NC 0172 LOCAL #<br>COUNTY<br>ST. LOUIS COUNTY<br>LOCATION OF NEGATIVES<br>LINDA STOCKMANN | 4 PRESENT NAME(S)<br><br>5 OTHER NAME(S)      |  |  |
| SPECIFIC LOCATION<br>338 WAY  | 16 THEMATIC CATEGORY                          | 28 NO OF STORIES 01.0                                      |  |
| CITY OR TOWN<br>K I R K W C O D, M O  | 17 DATE(S) OR PERIOD<br>CA 1920               | 29 BASEMENT (Y/N) Y<br>FULL (Y/N)                          |  |
| SITE PLAN WITH NORTH ARROW<br>S E E M A P   | 18 STYLE OR DESIGN ECLECTIC<br>BUNGALOW       | 30 FOUNDATION MATERIAL<br>COVERED WITH STUCCO              |  |
|   | 19 ARCHITECT OR ENGINEER                      | 31 WALL CONSTRUCTION FRAME                                 |  |
|   | 20 CONTRACTOR OR BUILDER                      | 32 ROOF TYPE & MATERIAL<br>FRONT GABLE<br>ASPHALT SHINGLE  |  |
|   | 21 ORIGINAL USE, IF APPARENT<br>SINGLE FAMILY | 33 NO. OF BAYS<br>FRONT 0 SIDE 4                           |  |
|   | 22 PRESENT USE<br>SINGLE FAMILY               | 34 WALL TREATMENT<br>WIDE WOOD HORIZONTAL LAP<br>SIDING    |  |
|   |   | 35 PLAN SHAPE<br>RECTANGLE                                 |  |
|   | 23 OWNERSHIP PUBLIC<br>PRIVATE X              | 36 CHANGES ADDITION X<br>(EXPLAIN ALTERED<br>IN #42) MOVED |  |
| COORDINATES<br>LOT<br>LANG  | 24 OWNER'S NAME & ADDRESS (IF KNOWN)          | 37 CONDITION<br>INTERIOR<br>EXTERIOR EXCELLENT             |  |
| 0 SITE BUILDING X STRUCTURE OBJECT  | 25 OPEN TO PUBLIC (YES/NO) N                  | 38 PRESERVATION UNDERWAY? (Y/N) N                          |  |
| 1 ON NAT'L REG? (YES/NO) 12 IS IT ELIBIBLE? (YES/NO)                                      | 26 LOCAL CONTACT PERSON OR ORGANIZATION       | 39 ENDANGERED (YES/NO) N<br>BY WHAT ?                      |  |
| 3 PART OF HIST DIST (YES/NO) 14 DIST PCTENT (YES/NO)                                      | 27 OTHER SURVEYS IN WHICH INCLUDED            | 40 VISIBLE FROM PUBLIC ROAD ?<br>(YES/NO) Y                |  |
| 5 NAME OF ESTABLISHED DISTRICT  |   | 41 DISTANCE FROM AND FRONTAGE ON ROAD                      |  |
| 2 FURTHER DESCRIPTION OF IMPORTANT FEATURES<br>SEE C C N T I N U A T I O N S H E E T      |   | P H O T O  |  |
| 3 HISTORY AND SIGNIFICANCE<br>SEE C C N T I N U A T I O N S H E E T                       |   | 46 PREPARED BY<br>LINDA STOCKMANN                          |  |
| 4 DESCRIPTION OF ENVIRCMENT AND OUTBUILDINGS<br>SEE C C N T I N U A T I O N S H E E T     |   | 47 ORGANIZATION<br>KIRK. LANDM. COMM.                      |  |
| 5 SOURCES OF INFORMATION<br>SEE C C N T I N U A T I O N S H E E T                         |   | 48 DATE 49 REVISION DATE(S)                                |  |

Office of Historic Preservation  
P.O. Box 176  
Jefferson City, MO 65102  
CERTIFIED LOCAL GOVERNMENT PROGRAM  
HISTORIC INVENTORY - Phase 2

Kirkwood, Missouri

Continuation Sheet

42.

338 Way

This building is dominated by its front-facing gable. Prominent features of its roof include its widely overhanging eaves, exposed rafters, decorative wood elbow support brackets and a hipped roof at the rear. The facade gable is distinguished by its half-timber and stucco wall cladding. There is a large wood ventilation opening at the peak of this gable. The facade features a full-width screened-in porch which is contained within the main house roof. It is accessed on its west end by wood stairs with a wrought iron railing. The primary entrance is off-center toward the west and contains a single-leaf wood panel door with three vertical lights in its upper 1/3. The home features several leaded-glass wood casement windows with wood surrounds and wood lugsills. The home also features double-hung wood sash windows with wood surrounds, wood lugsills and wood entablatures. For the most part these windows contain three or four vertical lights over one light. The owners are in the process of building a one story frame room addition at the rear of this building.

Office of Historic Preservation  
P.O. Box 176  
Jefferson City, MO 65102  
Certified Local Government Program  
Historic Inventory ~ Phase 2

Kirkwood, Missouri

Continuation Sheet 338 Way

43. History and Significance

44. Description of Environment and Outbuildings

This is a large corner lot with several large and/or old trees.  
There is a detached one (1) story two (2) car garage at the rear of  
the lot.







CLASSIFICATION

|   |  |  |  |
|---|--|--|--|
| NO 0208 LOCAL #<br>COUNTY<br>ST. LOUIS COUNTY<br>LOCATION OF NEGATIVES<br>LINDA STOCKMANN |  | 4 PRESENT NAME(S)<br><br>5 OTHER NAME(S)                 |  |
| SPECIFIC LOCATION<br>345 WAY  |  | 16 THEMATIC CATEGORY                                     |  |
| CITY OR TOWN<br>KIRKWOOD, MO  |  | 17 DATE(S) OR PERIOD<br>CA 1940                          |  |
| SITE PLAN WITH NORTH ARROW<br>SEE MAP   |  | 18 STYLE OR DESIGN ECLECTIC<br>COLONIAL REVIVAL          |  |
|   |  | 19 ARCHITECT OR ENGINEER                                 |  |
|   |  | 20 CONTRACTOR OR BUILDER                                 |  |
|   |  | 21 ORIGINAL USE, IF APPARENT<br>SINGLE FAMILY            |  |
|   |  | 22 PRESENT USE<br>SINGLE FAMILY                          |  |
| COORDINATES<br>LOT<br>LANG  |  | 23 OWNERSHIP PUBLIC<br>PRIVATE X                         |  |
|   |  | 24 OWNER'S NAME & ADDRESS (IF KNOWN)                     |  |
| 0 SITE STRUCTURE<br>BUILDING X OBJECT   |  | 25 OPEN TO PUBLIC (YES/NO) N                             |  |
| 1 ON NAT'L REG? (YES/NO)  |  | 26 LOCAL CONTACT PERSON OR ORGANIZATION                  |  |
| 12 IS IT ELIBIBLE? (YES/NO)   |  | 27 OTHER SURVEYS IN WHICH INCLUDED                       |  |
| 3 PART OF HIST DIST (YES/NO) N  |  |  |  |
| 14 DIST PCTENT (YES/NO) Y   |  |  |  |
| 5 NAME OF ESTABLISHED DISTRICT  |  |  |  |
| 2 FURTHER DESCRIPTION OF IMPORTANT FEATURES<br>SEE C C N T I N U A T I O N S H E E T      |  | 28 NO OF STORIES 02.0                                    |  |
| 3 HISTORY AND SIGNIFICANCE<br>SEE C C N T I N U A T I O N S H E E T                       |  | 29 BASEMENT (Y/N) Y<br>FULL (Y/N)                        |  |
| 4 DESCRIPTION OF ENVIRONMENT AND OUTBUILDINGS<br>SEE C C N T I N U A T I O N S H E E T    |  | 30 FOUNDATION MATERIAL<br>CONCRETE                       |  |
| 5 SOURCES OF INFORMATION<br>SEE C C N T I N U A T I O N S H E E T                         |  | 31 WALL CONSTRUCTION<br>FRAME                            |  |
|   |  | 32 ROOF TYPE & MATERIAL<br>SIDE GABLE<br>ASPHALT SHINGLE |  |
|   |  | 33 NO. OF BAYS<br>FRONT 3 SIDE 4                         |  |
|   |  | 34 WALL TREATMENT<br>NATURAL WOOD SHINGLES               |  |
|   |  | 35 PLAN SHAPE<br>RECTANGLE                               |  |
|   |  | 36 CHANGES ADDITION<br>(EXPLAIN ALTERED<br>IN #42) MOVED |  |
|   |  | 37 CONDITION<br>INTERIOR<br>EXTERIOR EXCELLENT           |  |
|   |  | 38 PRESERVATION UNDERWAY? (Y/N) N                        |  |
|   |  | 39 ENDANGERED (YES/NO) N<br>BY WHAT ?                    |  |
|   |  | 40 VISIBLE FROM PUBLIC ROAD ?<br>(YES/NO) Y              |  |
|   |  | 41 DISTANCE FROM AND FRONTAGE ON ROAD                    |  |
|   |  | P H O T O  |  |
|   |  | 46 PREPARED BY<br>LINDA STOCKMANN                        |  |
|   |  | 47 ORGANIZATION<br>KIRK. LANDM. COMM.                    |  |
|   |  | 48 DATE 49 REVISION DATE(S)                              |  |

Office of Historic Preservation  
P.O. Box 176  
Jefferson City, MO 65102  
CERTIFIED LOCAL GOVERNMENT PROGRAM  
HISTORIC INVENTORY - Phase 2

Kirkwood, Missouri

Continuation Sheet

42.

345 Way

This building is primarily read as a two story rectangular block with side gables and a one story wing on the east elevation. Its Colonial Revival references include the close rake and eaves of the roofline, an accentuated facade entrance, multi-pane glazing in both sash, a facade second story overhang with decorative wood drops and the decorative wood shutters. The primary entry is on the west end of the facade and contains a single-leaf wood Colonial-style panel door which is flanked by fluted wood pilasters and topped by a wood broken pediment. It is accessed by brick stairs with wrought iron railings. The windows are double-hung wood sash with six over six light configurations, plain wood surrounds and wood lugsills. The west elevation features an entry topped by a shed hood. There is a plain wood frieze in place beneath the roofline cornice.

Office of Historic Preservation  
P.O. Box 176  
Jefferson City, MO 65102  
Certified Local Government Program  
Historic Inventory ~ Phase 2

Kirkwood, Missouri

Continuation Sheet 345 Way

43. History and Significance

44. Description of Environment and Outbuildings

This is a corner lot with several large and or old trees. There is a detached two (2) car frame garage which is accessed from N. Van Buren.





OFFICE OF HISTORIC PRESERVATION, P.O. BOX 176, JEFFERSON CITY, MISSOURI 65101  
HISTORIC INVENTORY

SLASH 7-1-11

|  |  |   |  |
|--|--|---|--|
| 1 NO 0303 LOCAL #  |  | 4 PRESENT NAME(S)   |  |
| 2 COUNTY<br>ST. LOUIS COUNTY   |  |   |  |
| 3. LOCATION OF NEGATIVES<br>LINDA STOCKMANN                              |  | 5 OTHER NAME(S)   |  |
| 6 SPECIFIC LOCATION<br>4C1 WAY   |  | 16 THEMATIC CATEGORY  |  |
| 7 CITY OR TOWN<br>KIRKWOOD, MO   |  | 17 DATE(S) OR PERIOD<br>CA 1940                                   |  |
| 8 SITE PLAN WITH NORTH ARROW<br>SEE MAP                                  |  | 18 STYLE OR DESIGN<br>ECLECTIC<br>COLONIAL REVIVAL                |  |
|  |  | 19 ARCHITECT OR ENGINEER  |  |
|  |  | 20 CONTRACTOR OR BUILDER  |  |
|  |  | 21 ORIGINAL USE, IF APPARENT<br>SINGLE FAMILY                     |  |
|  |  | 22 PRESENT USE<br>SINGLE FAMILY                                   |  |
| 9 COORDINATES<br>LOT<br>LANG   |  | 23 OWNERSHIP<br>PUBLIC<br>PRIVATE X                               |  |
|  |  | 24 OWNER'S NAME & ADDRESS (IF KNOWN)                              |  |
| 10 SITE BUILDING X STRUCTURE OBJECT                                      |  | 25 OPEN TO PUBLIC (YES/NO) N                                      |  |
| 11 ON NAT'L REG? (YES/NO)  |  | 26 LOCAL CONTACT PERSON OR ORGANIZATION                           |  |
| 12 IS IT ELIBIBLE? (YES/NO)  |  | 27 OTHER SURVEYS IN WHICH INCLUDED                                |  |
| 13 PART OF HIST DIST (YES/NO) N  |  |   |  |
| 14 DIST PCTENT (YES/NO) Y  |  |   |  |
| 15 NAME OF ESTABLISHED DISTRICT  |  |   |  |
| 42 FURTHER DESCRIPTION OF IMPORTANT FEATURES<br>SEE CONTINUATION SHEET   |  | 28 NO OF STORIES 02.0   |  |
| 43 HISTORY AND SIGNIFICANCE<br>SEE CONTINUATION SHEET                    |  | 29 BASEMENT (Y/N) Y<br>FULL (Y/N)                                 |  |
| 44 DESCRIPTION OF ENVIRONMENT AND OUTBUILDINGS<br>SEE CONTINUATION SHEET |  | 30 FOUNDATION MATERIAL<br>CONCRETE                                |  |
| 45 SOURCES OF INFORMATION<br>SEE CONTINUATION SHEET                      |  | 31 WALL CONSTRUCTION<br>MASONRY                                   |  |
|  |  | 32 ROOF TYPE & MATERIAL<br>INTERSECTING GABLES<br>ASPHALT SHINGLE |  |
|  |  | 33 NO. OF BAYS<br>FRONT 3 SIDE 4                                  |  |
|  |  | 34 WALL TREATMENT<br>MULTI COLOR BRICK                            |  |
|  |  | 35 PLAN SHAPE<br>RECTANGLE  |  |
|  |  | 36 CHANGES ADDITION<br>(EXPLAIN ALTERED<br>IN #42) MOVED          |  |
|  |  | 37 CONDITION<br>INTERIOR<br>EXTERIOR EXCELLENT                    |  |
|  |  | 38 PRESERVATION LNDERWAY? (Y/N) N                                 |  |
|  |  | 39 ENDANGERED (YES/NO) N<br>BY WHAT ?                             |  |
|  |  | 40 VISIBLE FRGM PUBLIC ROAD ?<br>(YES/NO) Y                       |  |
|  |  | 41 DISTANCE FROM AND FRONTAGE ON ROAD                             |  |
|  |  | P H O T O   |  |
|  |  | 46 PREPARED BY<br>LINDA STOCKMANN                                 |  |
|  |  | 47 ORGANIZATION<br>KIRK. LANDM. COMM.                             |  |
|  |  | 48 DATE   |  |
|  |  | 49 REVISION DATE(S)   |  |



Office of Historic Preservation  
P.O. Box 176  
Jefferson City, MO 65102  
CERTIFIED LOCAL GOVERNMENT PROGRAM  
HISTORIC INVENTORY - Phase 2

Kirkwood, Missouri

Continuation Sheet

42.

401 Way

This building is primarily read as a two story, rectangular block with side gables. It has rather high style features which include its side gabled roof with close rake and eaves, brick dentils along the roofline of the facade, brick quoins at the corners of the facade, a central accentuated facade entry, symmetrical facade window placement, multi-paned glazing in both sash and decorative wood shutters. The primary entrance contains a single-leaf, six panel Colonial-style door which is covered by an aluminum storm door and flanked by sidelights which are in turn flanked by fluted wood pilasters. It is topped by a leaded glass fan light. The sidelights feature leaded glass. The entry porch features a shallow gabled roof with returns and wood dentils along its rake and the top of the entablature. It also features fluted ionic style wood columns and pilasters and a concrete stoop. The windows are double hung, wood sash with plain wood surrounds and brick soldier-course sills. They have either eight over eight or six over six light configurations. There is a one story room addition with metal multi-light windows on the northeast corner of the rear of the building which is topped by a turned wood post balustrade.

Office of Historic Preservation  
P.O. Box 176  
Jefferson City, MO 65102  
Certified Local Government Program  
Historic Inventory ~ Phase 2

Kirkwood, Missouri

Continuation Sheet

43. History and Significance

44. Description of Environment and Outbuildings

This is a large corner lot with several large and/or old trees. It is nicely landscaped. There is a detached brick garage at the NW corner at the rear of the house.





SLAS07-11-2

|  |  |  |  |
|--|--|--|--|
| 1 NO 0302 LOCAL #  |  | 4 PRESENT NAME(S)  |  |
| 2 COUNTY<br>ST. LOUIS COUNTY   |  |  |  |
| 3. LOCATION OF NEGATIVES<br>LINDA STOCKMANN                              |  | 5 OTHER NAME(S)  |  |
| 6 SPECIFIC LOCATION<br>403 WAY   |  | 16 THEMATIC CATEGORY   |  |
| 7 CITY OR TOWN<br>KIRKWOOD, MO   |  | 17 DATE(S) OR PERIOD<br>CA 1940                                  |  |
| 8 SITE PLAN WITH NORTH ARROW<br>SEE MAP                                  |  | 18 STYLE OR DESIGN<br>ECLECTIC<br>COLONIAL REVIVAL               |  |
|  |  | 19 ARCHITECT OR ENGINEER   |  |
|  |  | 20 CONTRACTOR OR BUILDER   |  |
|  |  | 21 ORIGINAL USE, IF APPARENT<br>SINGLE FAMILY                    |  |
|  |  | 22 PRESENT USE<br>SINGLE FAMILY                                  |  |
| 9 COORDINATES<br>LOT<br>LANG   |  | 23 OWNERSHIP<br>PUBLIC<br>PRIVATE X                              |  |
|  |  | 24 OWNER'S NAME & ADDRESS (IF KNOWN)                             |  |
| 10 SITE STRUCTURE<br>BUILDING X OBJECT                                   |  | 25 OPEN TO PUBLIC (YES/NO) N                                     |  |
| 11 ON NAT'L REG? (YES/NO)  |  | 26 LOCAL CONTACT PERSON OR ORGANIZATION                          |  |
| 12 IS IT ELIGIBLE? (YES/NO)  |  | 27 OTHER SURVEYS IN WHICH INCLUDED                               |  |
| 13 PART OF HIST DIST (YES/NO) N  |  |  |  |
| 14 DIST PCTENT (YES/NO) Y  |  |  |  |
| 15 NAME OF ESTABLISHED DISTRICT  |  |  |  |
| 42 FURTHER DESCRIPTION OF IMPORTANT FEATURES<br>SEE CONTINUATION SHEET   |  | 28 NO OF STORIES 01.5  |  |
| 43 HISTORY AND SIGNIFICANCE<br>SEE CONTINUATION SHEET                    |  | 29 BASEMENT (Y/N) Y<br>FULL (Y/N)                                |  |
| 44 DESCRIPTION OF ENVIRONMENT AND OUTBUILDINGS<br>SEE CONTINUATION SHEET |  | 30 FOUNDATION MATERIAL<br>CONCRETE                               |  |
| 45 SOURCES OF INFORMATION<br>SEE CONTINUATION SHEET                      |  | 31 WALL CONSTRUCTION<br>FRAME                                    |  |
|  |  | 32 ROOF TYPE & MATERIAL<br>INTERSECTING GABLE<br>ASPHALT SHINGLE |  |
|  |  | 33 NO. OF BAYS<br>FRONT 6 SIDE 4                                 |  |
|  |  | 34 WALL TREATMENT<br>COMPOSITION SHINGLE                         |  |
|  |  | 35 PLAN SHAPE<br>IRREGULAR                                       |  |
|  |  | 36 CHANGES ADDITION<br>(EXPLAIN ALTERED<br>IN #42) MOVED         |  |
|  |  | 37 CONDITION<br>INTERIOR<br>EXTERIOR FAIR                        |  |
|  |  | 38 PRESERVATION UNDERWAY? (Y/N) N                                |  |
|  |  | 39 ENDANGERED (YES/NO) N<br>BY WHAT ?                            |  |
|  |  | 40 VISIBLE FROM PUBLIC ROAD ?<br>(YES/NO) N                      |  |
|  |  | 41 DISTANCE FROM AND FRONTAGE ON ROAD                            |  |
|  |  | P H O T O  |  |
|  |  | 46 PREPARED BY<br>LINDA STOCKMANN                                |  |
|  |  | 47 ORGANIZATION<br>KIRK. LANDM. COMM.                            |  |
|  |  | 48 DATE  |  |
|  |  | 49 REVISION DATE(S)  |  |

Office of Historic Preservation  
P.O. Box 176  
Jefferson City, MO 65102  
CERTIFIED LOCAL GOVERNMENT PROGRAM  
HISTORIC INVENTORY - Phase 2

Kirkwood, Missouri

Continuation Sheet

42.

403 Way

This building is smaller than and not as distinguished as the homes on either side of it. It has minimal Colonial references. It is basically read as a one and a half story Cape Cod plan with a one story screened-in porch projecting from the west elevation. Its Colonial Revival references include its side gabled roof with close rake and eaves, its central accentuated facade entry (although it is not traditionally accentuated), multi-paned window glazing and decorative wood shutters. The primary entrance is central and contains a single-leaf, wood door which is covered by an aluminum storm door. There is a shallow gable porch roof which cuts into the main house roof. It is supported by decorative wrought iron posts with a ground level concrete slab with wrought iron railings. The windows are double hung wood sash with plain wood surrounds, wood lugsills and four over four light configurations. There is a wood balustrade on top of the projecting sun room. There is a side facing gabled projecting bay on the northeast corner at the rear of the building. There is also an attached garage at the rear of this building which is a projecting wing with a rear facing gable.

Office of Historic Preservation  
P.O. Box 176  
Jefferson City, MO 65102  
Certified Local Government Program  
Historic Inventory ~ Phase 2

Kirkwood, Missouri

Continuation Sheet

43. History and Significance

44. Description of Environment and Outbuildings

This is a moderately large lot. There are several large and/or old trees and the front yard is somewhat overgrown so that the house is hardly visible from the street.







OFFICE OF HISTORIC PRESERVATION, P.O. BOX 176, JEFFERSON CITY, MISSOURI 65101  
HISTORIC INVENTORY

|   |  |   |  |
|---|--|---|--|
| 1 NO 0227 LOCAL #                             |  | 4 PRESENT NAME(S)                       |  |
| 2 COUNTY                                      |  |   |  |
| ST. LOUIS COUNTY                              |  |   |  |
| 3 LOCATION OF NEGATIVES                       |  | 5 OTHER NAME(S)                         |  |
| LINDA STOCKMANN                               |  |   |  |
| 6 SPECIFIC LOCATION                           |  | 16 THEMATIC CATEGORY                    |  |
| 408 WAY                                       |  |   |  |
| 7 CITY OR TOWN                                |  | 17 DATE(S) OR PERIOD                    |  |
| K I R K W C O D, M O                          |  | CA 1920                                 |  |
| 8 SITE PLAN WITH NORTH ARROW                  |  | 18 STYLE OR DESIGN                      |  |
| S E E M A P                                   |  | ECLECTIC<br>TUDOR                       |  |
|   |  | 19 ARCHITECT OR ENGINEER                |  |
|   |  | 20 CONTRACTOR OR BUILDER                |  |
|   |  | 21 ORIGINAL USE, IF APPARENT            |  |
|   |  | SINGLE FAMILY                           |  |
|   |  | 22 PRESENT USE                          |  |
|   |  | SINGLE FAMILY                           |  |
| COORDINATES                                   |  | 23 OWNERSHIP                            |  |
| LOT   |  | PUBLIC                                  |  |
| LANG  |  | PRIVATE X                               |  |
|   |  | 24 OWNER'S NAME & ADDRESS (IF KNOWN)    |  |
|   |  |   |  |
| 10 SITE STRUCTURE                             |  | 25 OPEN TO PUBLIC (YES/NO)              |  |
| BUILDING X OBJECT                             |  | N                                       |  |
| 11 ON NAT'L REG? (YES/NO)                     |  | 26 LOCAL CONTACT PERSON OR ORGANIZATION |  |
| 12 IS IT ELIGIBLE? (YES/NO)                   |  |   |  |
| 13 PART OF HIST DIST (YES/NO)                 |  | 27 OTHER SURVEYS IN WHICH INCLUDED      |  |
| N   |  |   |  |
| 14 DIST POTENT (YES/NO)                       |  |   |  |
| Y   |  |   |  |
| 15 NAME OF ESTABLISHED DISTRICT               |  | 39 ENDANGERED (YES/NO)                  |  |
|   |  | N                                       |  |
| 2 FURTHER DESCRIPTION OF IMPORTANT FEATURES   |  | 40 VISIBLE FROM PUBLIC ROAD ?           |  |
| SEE CONTINUATION SHEET                        |  | (YES/NO) Y                              |  |
| 3 HISTORY AND SIGNIFICANCE                    |  | 41 DISTANCE FROM AND FRONTAGE ON ROAD   |  |
| SEE CONTINUATION SHEET                        |  |   |  |
| 4 DESCRIPTION OF ENVIRONMENT AND OUTBUILDINGS |  | P H O T O                               |  |
| SEE CONTINUATION SHEET                        |  | 46 PREPARED BY                          |  |
| 5 SOURCES OF INFORMATION                      |  | LINDA STOCKMANN                         |  |
| SEE CONTINUATION SHEET                        |  | 47 ORGANIZATION                         |  |
|   |  | KIRK. LANDM. COMM.                      |  |
|   |  | 48 DATE                                 |  |
|   |  | 49 REVISION DATE(S)                     |  |

Office of Historic Preservation  
P.O. Box 176  
Jefferson City, MO 65102  
CERTIFIED LOCAL GOVERNMENT PROGRAM  
HISTORIC INVENTORY - Phase 2

Kirkwood, Missouri

Continuation Sheet

42.

408 Way

This building has several Tudor references to include its large, stone, stepped chimney which encompasses the primary facade entrance. It also features multi-paned leaded glass window glazing and multi-gables. There is a projecting bay on the facade with a front facing gable. There is a one and a half story projecting wing on the east elevation. The gabled roof on this projection forms a bi-level double side gable. The primary entrance is off center and it contains a single leaf, arched, plank door with art glass in an arched opening in the top third of the door. It has stone voussoirs at the top of this arch, is accessed by concrete patio blocks. The window to the west of this entry is a double hung, wood, sash window with an arched top. The remainder of the windows are also double hung, wood, sash but they are flat topped. All of the windows have multi-paned, leaded glass. The window on the front facing gable on the facade is a single leaf, wood, casement window which contains four lights with plain wood surrounds and a wood lugsill. The other windows also have plain wood surrounds and wood lugsills. Decorative wood shutters and a wide lintil accent the window on this projecting wing. There is an enclosed breezeway on the west elevation toward the rear which attaches a two level front facing gabled structure which has a garage at the first level and a sun room at the second level.

Office of Historic Preservation  
P.O. Box 176  
Jefferson City, MO 65102  
Certified Local Government Program  
Historic Inventory - Phase 2

Kirkwood, Missouri

Continuation Sheet

43. History and Significance

44. Description of Environment and Outbuildings

This is a large corner lot with several large and/or old trees and a built-in swimming pool in the back yard.





OFFICE OF HISTORIC PRESERVATION, P.O. BOX 176, JEFFERSON CITY, MISSOURI 65101  
HISTORIC INVENTORY

SUPP. 12-11710

|   |  |   |  |
|---|--|---|--|
| NO 0228 LOCAL #<br>COUNTY<br>ST. LOUIS COUNTY<br>LOCATION OF NEGATIVES<br>LINDA STOCKMANN |  | 4 PRESENT NAME(S)                               |  |
|   |  | 5 OTHER NAME(S)                                 |  |
| SPECIFIC LOCATION<br>414 WAY  |  | 16 THEMATIC CATEGORY                            | 28 NO OF STORIES 02.0  |
| CITY OR TOWN<br>KIRKWOOD, MO  |  | 17 DATE(S) OR PERIOD<br>CA 1935                 | 29 BASEMENT (Y/N) Y<br>FULL (Y/N)                            |
| SITE PLAN WITH NORTH ARROW<br>SEE MAP   |  | 18 STYLE OR DESIGN ECLECTIC<br>COLONIAL REVIVAL | 30 FOUNDATION MATERIAL<br>CONCRETE                           |
|   |  | 19 ARCHITECT OR ENGINEER                        | 31 WALL CONSTRUCTION<br>FRAME                                |
|   |  | 20 CONTRACTOR OR BUILDER                        | 32 ROOF TYPE & MATERIAL<br>LOW SIDE GABLE<br>ASPHALT SHINGLE |
|   |  | 21 ORIGINAL USE, IF APPARENT<br>SINGLE FAMILY   | 33 NO. OF BAYS<br>FRONT 3 SIDE 2                             |
|   |  | 22 PRESENT USE<br>SINGLE FAMILY                 | 34 WALL TREATMENT<br>WOOD HORIZONTAL LAP SIDING              |
|   |  | 23 OWNERSHIP PUBLIC<br>PRIVATE X                | 35 PLAN SHAPE<br>IRREGULAR                                   |
| COORDINATES<br>LOT<br>LANG  |  | 24 OWNER'S NAME & ADDRESS (IF KNOWN)            | 36 CHANGES ADDITION X<br>(EXPLAIN ALTERED<br>IN #42) MOVED   |
| 0 SITE STRUCTURE<br>BUILDING X OBJECT   |  | 25 OPEN TO PUBLIC (YES/NO) N                    | 37 CONDITION<br>INTERIOR<br>EXTERIOR GOOD                    |
| 1 ON NAT'L REG? 12 IS IT ELIGIBLE?<br>(YES/NO) (YES/NO)                                   |  | 26 LOCAL CONTACT PERSON OR ORGANIZATION         | 38 PRESERVATION UNDERWAY? (Y/N) N                            |
| 3 PART OF HIST DIST 14 DIST PCTENT<br>(YES/NO) N (YES/NO) Y                               |  | 27 OTHER SURVEYS IN WHICH INCLUDED              | 39 ENDANGERED (YES/NO) N<br>BY WHAT ?                        |
| 5 NAME OF ESTABLISHED DISTRICT  |  |   | 40 VISIBLE FROM PUBLIC ROAD ?<br>(YES/NO) Y                  |
| 2 FURTHER DESCRIPTION OF IMPORTANT FEATURES<br>SEE CONTINUATION SHEET                     |  |   | 41 DISTANCE FROM AND FRONTAGE ON ROAD                        |
| 3 HISTORY AND SIGNIFICANCE<br>SEE CONTINUATION SHEET                                      |  |   | PHOTO  |
| 4 DESCRIPTION OF ENVIRONMENT AND OUTBUILDINGS<br>SEE CONTINUATION SHEET                   |  |   | 46 PREPARED BY<br>LINDA STOCKMANN                            |
| 5 SOURCES OF INFORMATION<br>SEE CONTINUATION SHEET  |  |   | 47 ORGANIZATION<br>KIRK. LANDM. COMM.                        |
|   |  | 48 DATE   | 49 REVISION DATE(S)  |

Office of Historic Preservation  
P.O. Box 176  
Jefferson City, MO 65102  
CERTIFIED LOCAL GOVERNMENT PROGRAM  
HISTORIC INVENTORY - Phase 2

Kirkwood, Missouri

Continuation Sheet

42.

414 Way

The Colonial Revival features of this building include its low, pitched, side gables with close rake, the multi-paned glazing in the upper sash, the accentuated facade entrance and the decorative wood shutters. The facade roofline features a plain projecting boxed cornice with plain wood frieze beneath. The facade entrance is off center toward the east and contains a single, leaf, wood panel door which is covered by an aluminum screen door and flanked by side lights. It features a heavy wood shelf with a wood balustrade above. Tuscan columns support this shelf with smooth pilasters behind those so they in turn flank the side-lights. The entrance is accessed by tile covered concrete stoop and stairs. The windows are double hung, wood, sash with six over one light configurations. They have plain wood surrounds with lugsills. The windows at the second level are spanned by the plain wood frieze which is in place beneath the roofline. The home also features an oriole window on its west elevation and a two story room addition at the rear with a new cedar deck.



Office of Historic Preservation  
P.O. Box 176  
Jefferson City, MO 65102  
Certified Local Government Program  
Historic Inventory - Phase 2

Kirkwood, Missouri

Continuation Sheet

43. History and Significance

Date per current owner.

44. Description of Environment and Outbuildings

This is a narrow deep lot with several large and/or old trees. There is a detached two (2) car frame garage at the SW corner of the house.





OFFICE OF HISTORIC PRESERVATION, P.O. BOX 176, JEFFERSON CITY, MISSOURI 65101  
HISTORIC INVENTORY

|  |   |  |
|--|---|--|
| 1 NO 0301 LOCAL #  | 4 PRESENT NAME(S)                               |  |
| 2 COUNTY<br>ST. LOUIS COUNTY   | 5 OTHER NAME(S)                                 |  |
| 3 LOCATION OF NEGATIVES<br>LINDA STOCKMANN                               |   |  |
| 6 SPECIFIC LOCATION<br>419 WAY   | 16 THEMATIC CATEGORY                            | 28 NO OF STORIES 02.0                                    |
|  | 17 DATE(S) OR PERIOD<br>CA 1940                 | 29 BASEMENT (Y/N) Y<br>FULL (Y/N)                        |
| 7 CITY OR TOWN<br>KIRKWOOD, MO   | 18 STYLE OR DESIGN ECLECTIC<br>COLONIAL REVIVAL | 30 FOUNDATION MATERIAL<br>COVERED WITH BRICK             |
| 8 SITE PLAN WITH NORTH ARROW<br>SEE MAP                                  | 19 ARCHITECT OR ENGINEER                        | 31 WALL CONSTRUCTION<br>MASONRY                          |
|  | 20 CONTRACTOR OR BUILDER                        | 32 ROOF TYPE & MATERIAL<br>SIDE GABLE                    |
|  | 21 ORIGINAL USE, IF APPARENT<br>SINGLE FAMILY   | 33 NO. OF BAYS<br>FRONT 4 SIDE 3                         |
|  | 22 PRESENT USE<br>SINGLE FAMILY                 | 34 WALL TREATMENT<br>MULTI COLOR BRICK                   |
|  | 23 OWNERSHIP PUBLIC<br>PRIVATE X                | 35 PLAN SHAPE<br>IRREGULAR                               |
|  | 24 OWNER'S NAME & ADDRESS (IF KNOWN)            | 36 CHANGES ADDITION<br>(EXPLAIN ALTERED<br>IN #42) MOVED |
| 9 COORDINATES<br>LOT<br>LANG   | 25 OPEN TO PUBLIC (YES/NO) N                    | 37 CONDITION<br>INTERIOR<br>EXTERIOR EXCELLENT           |
| 10 SITE STRUCTURE<br>BUILDING X OBJECT                                   | 26 LOCAL CONTACT PERSON OR ORGANIZATION         | 38 PRESERVATION UNDERWAY? (Y/N) N                        |
| 11 ON NAT'L REG? (YES/NO)  | 27 OTHER SURVEYS IN WHICH INCLUDED              | 39 ENDANGERED (YES/NO) N<br>BY WHAT?                     |
| 12 IS IT ELISIBLE? (YES/NO)  |   | 40 VISIBLE FROM PUBLIC ROAD?<br>(YES/NO) Y               |
| 13 PART OF HIST DIST (YES/NO) N  |   | 41 DISTANCE FROM AND FRONTAGE ON ROAD                    |
| 14 DIST POTENT (YES/NO) Y  |   | P H O T O  |
| 15 NAME OF ESTABLISHED DISTRICT  |   | 46 PREPARED BY<br>LINDA STOCKMANN                        |
| 42 FURTHER DESCRIPTION OF IMPORTANT FEATURES<br>SEE CONTINUATION SHEET   |   | 47 ORGANIZATION<br>KIRK. LANDM. COMM.                    |
| 43 HISTORY AND SIGNIFICANCE<br>SEE CONTINUATION SHEET                    |   | 48 DATE  |
| 44 DESCRIPTION OF ENVIRONMENT AND OUTBUILDINGS<br>SEE CONTINUATION SHEET |   | 49 REVISION DATE(S)                                      |
| 45 SOURCES OF INFORMATION<br>SEE CONTINUATION SHEET                      |   |  |

Office of Historic Preservation  
P.O. Box 176  
Jefferson City, MO 65102  
CERTIFIED LOCAL GOVERNMENT PROGRAM  
HISTORIC INVENTORY - Phase 2

Kirkwood, Missouri

Continuation Sheet

42.

419 Way

This home is a relatively high-style example of Colonial Revival. This home is primarily read as a two story rectangular block with side gables with two levels of projecting sun rooms on the east elevation. These are visible from the street. The roofline features a plain projecting boxed cornice whose soffit has been covered with aluminum. The Colonial Revival references include its side gabled roof, its central accentuated facade entrance, its symmetrical facade window placement, its multi-paned glazing and its decorative wood shutters. The primary entrance contains a single leaf, six panel, Colonial-style door covered by an aluminum storm door. It is flanked by sidelights and topped by a fan light. The entry porch features a gabled roof with returns and dentils and both fluted wood ionic style columns and pilasters. It is accessed by a brick stoop and stairs. The windows are double hung, wood, sash with plain wood surrounds, brick soldier-coarse sills and eight over eight light configurations. The windows of the sun rooms are metal and glass jalousie-style windows. At the rear of this building is an enclosed breezeway and an attached brick garage.

Office of Historic Preservation  
P.O. Box 176  
Jefferson City, MO 65102  
Certified Local Government Program  
Historic Inventory ~ Phase 2

Kirkwood, Missouri

Continuation Sheet

43. History and Significance

44. Description of Environment and Outbuildings

This is a large lot with a number of large and/or old trees. There is a rustic wood storage shed toward the rear of the lot.







OFFICE OF HISTORIC PRESERVATION, P.O. BOX 176, JEFFERSON CITY, MISSOURI 65101  
HISTORIC INVENTORY

|   |  |   |  |
|---|--|---|--|
| NC 0229 LOCAL #<br>COUNTY<br>ST. LOUIS COUNTY<br>LOCATION OF NEGATIVES<br>LINDA STOCKMANN |  | 4 PRESENT NAME(S)<br><br>5 OTHER NAME(S)      |  |
| SPECIFIC LOCATION<br>420 WAY  |  | 16 THEMATIC CATEGORY                          | 28 NO OF STORIES 01.5                                      |
| CITY OR TOWN<br>K I R K W C O D, M O  |  | 17 DATE(S) OR PERIOD<br>CA 1925               | 29 BASEMENT (Y/N) Y<br>FULL (Y/N)                          |
| SITE PLAN WITH NORTH ARROW<br>S E E M A P   |  | 18 STYLE OR DESIGN ECLECTIC<br>BUNGALOW       | 30 FOUNDATION MATERIAL<br>STUCCOED OVER                    |
|   |  | 19 ARCHITECT OR ENGINEER                      | 31 WALL CONSTRUCTION FRAME                                 |
|   |  | 20 CONTRACTOR OR BUILDER                      | 32 ROOF TYPE & MATERIAL<br>SIDE GABLE<br>ASPHALT SHINGLE   |
|   |  | 21 ORIGINAL USE, IF APPARENT<br>SINGLE FAMILY | 33 NO. OF BAYS<br>FRONT 2 SIDE 3                           |
|   |  | 22 PRESENT USE<br>SINGLE FAMILY               | 34 WALL TREATMENT<br>STUCCO                                |
|   |  | 23 OWNERSHIP PUBLIC<br>PRIVATE X              | 35 PLAN SHAPE<br>IRREGULAR                                 |
|   |  | 24 OWNER'S NAME & ADDRESS (IF KNOWN)          | 36 CHANGES ADDITION X<br>(EXPLAIN ALTERED<br>IN #42) MOVED |
| COORDINATES<br>LOT<br>LANG  |  | 25 OPEN TO PUBLIC (YES/NO) N                  | 37 CONDITION<br>INTERIOR<br>EXTERIOR EXCELLENT             |
| 0 SITE STRUCTURE<br>BUILDING X OBJECT   |  | 26 LOCAL CONTACT PERSON OR ORGANIZATION       | 38 PRESERVATION LNDERWAY? (Y/N) N                          |
| 1 ON NAT'L REG? (YES/NO)  |  | 27 OTHER SURVEYS IN WHICH INCLUDED            | 39 ENDANGERED (YES/NO) N<br>BY WHAT ?                      |
| 12 IS IT ELIBISLE? (YES/NO)   |  |   | 40 VISIBLE FROM PUBLIC ROAD ?<br>(YES/NO) Y                |
| 3 PART OF HIST DIST (YES/NO) N  |  |   | 41 DISTANCE FROM AND FRONTAGE ON ROAD                      |
| 14 DIST PCTENT (YES/NO) Y   |  |   |  |
| 5 NAME OF ESTABLISHED DISTRICT  |  |   |  |
| 2 FURTHER DESCRIPTION OF IMPORTANT FEATURES<br>S E E C O N T I N U A T I O N S H E E T    |  |   | P H O T O  |
| 3 HISTORY AND SIGNIFICANCE<br>S E E C O N T I N U A T I O N S H E E T                     |  |   | 46 PREPARED BY<br>LINDA STOCKMANN                          |
| 4 DESCRIPTION OF ENVIRONMENT AND OUTBUILDINGS<br>S E E C O N T I N U A T I O N S H E E T  |  |   | 47 ORGANIZATION<br>KIRK. LANDM. COMM.                      |
| 5 SOURCES OF INFORMATION<br>S E E C O N T I N U A T I O N S H E E T                       |  |   | 48 DATE 49 REVISION DATE(S)                                |

Office of Historic Preservation  
P.O. Box 176  
Jefferson City, MO 65102  
CERTIFIED LOCAL GOVERNMENT PROGRAM  
HISTORIC INVENTORY - Phase 2

Kirkwood, Missouri

Continuation Sheet

42.

420 Way

This is typical of the bungalows in this area with a Craftsman flavor. The building has a prominent facade veranda and a shed dormer. The veranda has wide stuccoed wood posts and a stuccoed solid balustrade. The primary entrance is off center toward the east and contains a single leaf, wood door which is covered by an aluminum storm door and flanked by decorative aluminum shutters. The porch floor is brick as are the stairs with a wrought iron railing. There is brick wall cladding to the top of the water table on the facade wall of this home. The windows are double hung, wood, sash with plain wood surrounds and wide wood lugsills. They have three over one light configurations. There is an entrance on the east elevation which has a aluminum awning, concrete and brick stairs and a wrought iron railing. There is a two story room addition at the rear of this building. The owner claims that the first level of such homes are constructed of hollow tile which has been stuccoed over. The second level is of frame construction which has been stuccoed over. He feels that the majority of the homes in Kirkwood are like that. The facade porch has a low gable with returns. The roofline features close eaves and rake.

Office of Historic Preservation  
P.O. Box 176  
Jefferson City, MO 65102  
Certified Local Government Program  
Historic Inventory - Phase 2

Kirkwood, Missouri

Continuation Sheet

43. History and Significance

Date per current owner.

44. Description of Environment and Outbuildings

This is a narrow deep lot with a number of large and/or old trees.  
at the rear of the lot. There is a setached one (1) car frame garage  
at the SW corner of the house.





OFFICE OF HISTORIC PRESERVATION, P.O. BOX 176, JEFFERSON CITY, MISSOURI 65101  
HISTORIC INVENTORY

SL 151 - 1012

|  |  |   |  |
|--|--|---|--|
| 1 NO 0300 LOCAL #  |  | 4 PRESENT NAME(S)   |  |
| 2 COUNTY<br>ST. LOUIS COUNTY   |  |   |  |
| 3. LOCATION OF NEGATIVES<br>LINDA STOCKMANN                              |  | 5 OTHER NAME(S)   |  |
| 6 SPECIFIC LOCATION<br>425 WAY   |  | 16 THEMATIC CATEGORY  |  |
| 7 CITY OR TOWN<br>KIRKWOOD, MO   |  | 17 DATE(S) OR PERIOD<br>CA 1940                                   |  |
| 8 SITE PLAN WITH NORTH ARROW<br>SEE MAP                                  |  | 18 STYLE OR DESIGN<br>ECLECTIC<br>COLONIAL REVIVAL                |  |
|  |  | 19 ARCHITECT OR ENGINEER  |  |
|  |  | 20 CONTRACTOR OR BUILDER  |  |
|  |  | 21 ORIGINAL USE, IF APPARENT<br>SINGLE FAMILY                     |  |
|  |  | 22 PRESENT USE<br>SINGLE FAMILY                                   |  |
| 9 COORDINATES<br>LOT<br>LANG   |  | 23 OWNERSHIP<br>PUBLIC<br>PRIVATE X                               |  |
|  |  | 24 OWNER'S NAME & ADDRESS (IF KNOWN)                              |  |
| 10 SITE STRUCTURE<br>BUILDING X OBJECT                                   |  | 25 OPEN TO PUBLIC (YES/NO) N                                      |  |
| 11 ON NAT'L REG? (YES/NO)  |  | 26 LOCAL CONTACT PERSON OR ORGANIZATION                           |  |
| 12 IS IT ELIGIBLE? (YES/NO)  |  | 27 OTHER SURVEYS IN WHICH INCLUDED                                |  |
| 13 PART OF HIST DIST (YES/NO) N  |  | 28 NO OF STORIES 01.5   |  |
| 14 DIST PCTENT (YES/NO) Y  |  | 29 BASEMENT (Y/N) Y<br>FULL (Y/N)                                 |  |
| 15 NAME OF ESTABLISHED DISTRICT  |  | 30 FOUNDATION MATERIAL<br>COVERED WITH BRICK                      |  |
| 42 FURTHER DESCRIPTION OF IMPORTANT FEATURES<br>SEE CONTINUATION SHEET   |  | 31 WALL CONSTRUCTION<br>MASONRY                                   |  |
| 43 HISTORY AND SIGNIFICANCE<br>SEE CONTINUATION SHEET                    |  | 32 ROOF TYPE & MATERIAL<br>INTERSECTING GABLES<br>ASPHALT SHINGLE |  |
| 44 DESCRIPTION OF ENVIRONMENT AND OUTBUILDINGS<br>SEE CONTINUATION SHEET |  | 33 NO. OF BAYS<br>FRONT 3 SIDE 3                                  |  |
| 45 SOURCES OF INFORMATION<br>SEE CONTINUATION SHEET                      |  | 34 WALL TREATMENT<br>MULTI COLOR BRICK                            |  |
|  |  | 35 PLAN SHAPE<br>RECTANGLE  |  |
|  |  | 36 CHANGES ADDITION X<br>(EXPLAIN ALTERED<br>IN #42) MOVED        |  |
|  |  | 37 CONDITION<br>INTERIOR<br>EXTERIOR EXCELLENT                    |  |
|  |  | 38 PRESERVATION UNDERWAY? (Y/N) N                                 |  |
|  |  | 39 ENDANGERED (YES/NO) N<br>BY WHAT ?                             |  |
|  |  | 40 VISIBLE FROM PUBLIC ROAD ?<br>(YES/NO) Y                       |  |
|  |  | 41 DISTANCE FROM AND FRONTAGE ON ROAD                             |  |
|  |  | P H O T O   |  |
|  |  | 46 PREPARED BY<br>LINDA STOCKMANN                                 |  |
|  |  | 47 ORGANIZATION<br>KIRK. LANDM. COMM.                             |  |
|  |  | 48 DATE   |  |
|  |  | 49 REVISION DATE(S)   |  |

Office of Historic Preservation  
P.O. Box 176  
Jefferson City, MO 65102  
CERTIFIED LOCAL GOVERNMENT PROGRAM  
HISTORIC INVENTORY - Phase 2

Kirkwood, Missouri

Continuation Sheet

42.

425 Way

This building is primarily read as a Cape Cod plan house. Its Colonial Revival references include its side gabled roof with slightly projecting eaves and rake, a full width facade veranda, a central accentuated facade entry, triple matched gabled facade dormers, symmetrical facade window placement, multi-paned glazing and decorative wood shutters. The primary entrance contains a single-leaf, wood panel door with nine lights in its upper half. It is covered by an aluminum storm door, flanked by fluted wood pilasters and topped by a heavy wood entablature. The main house roofline breaks to form a shed roof for the facade veranda. The veranda features stylized wood posts which come in sets of two and a stone and concrete ground level slab. the windows are double hung wood sash with plain wood surrounds and either eight over eight or six over six light configurations. The first floor windows feature brick soldier-course sills, and the attic level windows on the facade feature wood lugsills. There is a rear wing on this building with a rear facing gable. It is masonry and original to the building. There is also a two story frame addition on the northeast corner at the rear of the building whose first story projects.

Office of Historic Preservation  
P.O. Box 176  
Jefferson City, MO 65102  
Certified Local Government Program  
Historic Inventory ~ Phase 2

Kirkwood, Missouri

Continuation Sheet

43. History and Significance

44. Description of Environment and Outbuildings

This is a moderately large lot with a number of large old trees. It is nicely landscaped. There is a metal storage shed and a built-in swimming pool toward the rear of the lot. There is a detached two (2) car brick garage at the NW corner of the house.







OFFICE OF HISTORIC PRESERVATION, P.O. BOX 176, JEFFERSON CITY, MISSOURI 65101  
HISTORIC INVENTORY

SLAC017-41741

|   |   |  |
|---|---|--|
| NO 0230 LOCAL #<br>COUNTY<br>ST. LOUIS COUNTY<br>LOCATION OF NEGATIVES<br>LINDA STOCKMANN | 4 PRESENT NAME(S)<br><br>5 OTHER NAME(S)        |  |
| SPECIFIC LOCATION<br>426 WAY  | 16 THEMATIC CATEGORY                            | 28 NO OF STORIES 01.5                                    |
| CITY OR TOWN<br>KIRKWOOD, MO  | 17 DATE(S) OR PERIOD<br>CA 1945                 | 29 BASEMENT (Y/N) Y<br>FULL (Y/N)                        |
| SITE PLAN WITH NORTH ARROW<br>SEE MAP   | 18 STYLE OR DESIGN ECLECTIC<br>COLONIAL REVIVAL | 30 FOUNDATION MATERIAL<br>COVERED WITH BRICK             |
|   | 19 ARCHITECT OR ENGINEER                        | 31 WALL CONSTRUCTION<br>MASONRY                          |
|   | 20 CONTRACTOR OR BUILDER                        | 32 ROOF TYPE & MATERIAL<br>SIDE GABLE<br>ASPHALT SHINGLE |
|   | 21 ORIGINAL USE, IF APPARENT<br>SINGLE FAMILY   | 33 NO. OF BAYS<br>FRONT 3 SIDE 1                         |
|   | 22 PRESENT USE<br>SINGLE FAMILY                 | 34 WALL TREATMENT<br>BRICK                               |
|   | 23 OWNERSHIP PUBLIC<br>PRIVATE X                | 35 PLAN SHAPE<br>IRREGULAR                               |
| COORDINATES<br>LOT<br>LANG  | 24 OWNER'S NAME & ADDRESS (IF KNOWN)            | 36 CHANGES ADDITION<br>(EXPLAIN ALTERED<br>IN #42) MOVED |
| 0 SITE STRUCTURE<br>BUILDING X OBJECT   | 25 OPEN TO PUBLIC (YES/NO) N                    | 37 CONDITION<br>INTERIOR<br>EXTERIOR EXCELLENT           |
| 1 ON NAT'L REG? 12 IS IT ELIGIBLE?<br>(YES/NO) (YES/NO)                                   | 26 LOCAL CONTACT PERSON OR ORGANIZATION         | 38 PRESERVATION UNDERWAY? (Y/N) N                        |
| 3 PART OF HIST DIST 14 DIST POTENT<br>(YES/NO) N (YES/NO) Y                               | 27 OTHER SURVEYS IN WHICH INCLUDED              | 39 ENDANGERED (YES/NO) N<br>BY WHAT?                     |
| 5 NAME OF ESTABLISHED DISTRICT  |   | 40 VISIBLE FROM PUBLIC ROAD?<br>(YES/NO) Y               |
| 2 FURTHER DESCRIPTION OF IMPORTANT FEATURES<br>SEE CONTINUATION SHEET                     |   | 41 DISTANCE FROM AND FRONTAGE ON ROAD                    |
| 3 HISTORY AND SIGNIFICANCE<br>SEE CONTINUATION SHEET                                      |   | PHOTO  |
| 4 DESCRIPTION OF ENVIRONMENT AND OUTBUILDINGS<br>SEE CONTINUATION SHEET                   |   | 46 PREPARED BY<br>LINDA STOCKMANN                        |
| 5 SOURCES OF INFORMATION<br>SEE CONTINUATION SHEET  |   | 47 ORGANIZATION<br>KIRK. LANDM. COMM.                    |
|   |   | 48 DATE 49 REVISION DATE(S)                              |

Office of Historic Preservation  
P.O. Box 176  
Jefferson City, MO 65102  
CERTIFIED LOCAL GOVERNMENT PROGRAM  
HISTORIC INVENTORY - Phase 2

Kirkwood, Missouri

Continuation Sheet

42.

426 Way

This building has a Cape Cod plan. Its Colonial Revival features include its medium pitched side gabled roof with close rake and eaves, its central accentuated facade entrance, its symmetrically placed facade windows, the twin facade gabled dormers, and its multi-paned glazing. The primary entrance contains a single leaf, six panel, Colonial-style door covered by an aluminum storm door and topped by a four light transom. It is flanked by brick pilasters and accessed by a decorative stone stoop. The windows are double hung, wood, sash with plain wood surrounds. On the first level they feature brick soldier-coarse sills, and the attic level windows feature plain wood sills. The home features an attached one car frame garage with a side facing gabled roof which is stepped down from that of the main house roof. This is on the east elevation. This garage is clad in horizontal lap siding.

Office of Historic Preservation  
P.O. Box 176  
Jefferson City, MO 65102  
Certified Local Government Program  
Historic Inventory - Phase 2

Kirkwood, Missouri

Continuation Sheet

43. History and Significance

44. Description of Environment and Outbuildings

This is a narrow deep lot with a number of large and/or old trees.





SL-AS-017475

|  |  |  |  |
|--|--|--|--|
| 1 NO 0299 LOCAL #  |  | 4 PRESENT NAME(S)                                  |  |
| 2 COUNTY<br>ST. LOUIS COUNTY   |  | 5 OTHER NAME(S)                                    |  |
| 3. LOCATION OF NEGATIVES<br>LINDA STOCKMANN                              |  |  |  |
| 6 SPECIFIC LOCATION<br>429 WAY   |  | 16 THEMATIC CATEGORY                               |  |
| 7 CITY OR TOWN<br>KIRKWOOD, MO   |  | 17 DATE(S) OR PERIOD<br>CA 1940                    |  |
| 8 SITE PLAN WITH NORTH ARROW<br>SEE MAP                                  |  | 18 STYLE OR DESIGN<br>ECLECTIC<br>COLONIAL REVIVAL |  |
|  |  | 19 ARCHITECT OR ENGINEER                           |  |
|  |  | 20 CONTRACTOR OR BUILDER                           |  |
|  |  | 21 ORIGINAL USE, IF APPARENT<br>SINGLE FAMILY      |  |
|  |  | 22 PRESENT USE<br>SINGLE FAMILY                    |  |
| 9 COORDINATES<br>LOT<br>LANG   |  | 23 OWNERSHIP<br>PUBLIC<br>PRIVATE X                |  |
|  |  | 24 OWNER'S NAME & ADDRESS (IF KNOWN)               |  |
| 10 SITE BUILDING X STRUCTURE OBJECT                                      |  | 25 OPEN TO PUBLIC (YES/NO) N                       |  |
| 11 ON NAT'L REG? (YES/NO)  |  | 26 LOCAL CONTACT PERSON OR ORGANIZATION            |  |
| 12 IS IT ELIGIBLE? (YES/NO)  |  | 27 OTHER SURVEYS IN WHICH INCLUDED                 |  |
| 13 PART OF HIST DIST (YES/NO) N  |  | 39 ENDANGERED (YES/NO) N<br>BY WHAT ?              |  |
| 14 DIST POTENT (YES/NO) Y  |  | 40 VISIBLE FROM PUBLIC ROAD ?<br>(YES/NO) Y        |  |
| 15 NAME OF ESTABLISHED DISTRICT  |  | 41 DISTANCE FROM AND FRONTAGE ON ROAD              |  |
| 42 FURTHER DESCRIPTION OF IMPORTANT FEATURES<br>SEE CONTINUATION SHEET   |  | 46 PREPARED BY<br>LINDA STOCKMANN                  |  |
| 43 HISTORY AND SIGNIFICANCE<br>SEE CONTINUATION SHEET                    |  | 47 ORGANIZATION<br>KIRK. LANDM. COMM.              |  |
| 44 DESCRIPTION OF ENVIRONMENT AND OUTBUILDINGS<br>SEE CONTINUATION SHEET |  | 48 DATE  |  |
| 45 SOURCES OF INFORMATION<br>SEE CONTINUATION SHEET                      |  | 49 REVISION DATE(S)                                |  |



Office of Historic Preservation  
P.O. Box 176  
Jefferson City, MO 65102  
CERTIFIED LOCAL GOVERNMENT PROGRAM  
HISTORIC INVENTORY - Phase 2

Kirkwood, Missouri

Continuation Sheet

42.

429 Way

This building is primarily read as a Cape Cod plan with an attached one car frame garage on the northeast corner at the rear of the building. Its Colonial Revival references include its side gables with close rake and eaves, its accentuated central facade entrance, its symmetrical facade window placement, its multi-paned glazing and decorative wood shutters. The primary entrance is central and contains a single-leaf, wood panel door. It is flanked by fluted wood pilasters and topped by a heavy wood entablature. It is covered by an aluminum storm door. The windows are double hung, wood, sash with plain wood surrounds, wood lugsills and six over six light configurations.

Office of Historic Preservation  
P.O. Box 176  
Jefferson City, MO 65102  
Certified Local Government Program  
Historic Inventory ~ Phase 2

Kirkwood, Missouri

Continuation Sheet

43. History and Significance

Date per current owner.

44. Description of Environment and Outbuildings

This is a moderate lot with a few large and/or old trees in the front yard.





OFFICE OF HISTORIC PRESERVATION, P.O. BOX 176, JEFFERSON CITY, MISSOURI 65101  
HISTORIC INVENTORY

2-472

|   |                                |   |  |
|---|--------------------------------|---|--|
| NO 0231 LOCAL #<br>COUNTY<br>ST. LOUIS COUNTY<br>LOCATION OF NEGATIVES<br>LINDA STOCKMANN |                                | 4 PRESENT NAME(S)<br><br>5 OTHER NAME(S)        |  |
| SPECIFIC LOCATION<br>430 WAY  |                                | 16 THEMATIC CATEGORY                            | 28 NO. OF STORIES 01.5   |
| CITY OR TOWN<br>KIRKWOOD, MO  |                                | 17 DATE(S) OR PERIOD<br>CA 1940                 | 29 BASEMENT (Y/N) Y<br>FULL (Y/N)                                |
| SITE PLAN WITH NORTH ARROW<br>SEE MAP   |                                | 18 STYLE OR DESIGN ECLECTIC<br>COLONIAL REVIVAL | 30 FOUNDATION MATERIAL<br>CONCRETE                               |
|   |                                | 19 ARCHITECT OR ENGINEER                        | 31 WALL CONSTRUCTION FRAME                                       |
|   |                                | 20 CONTRACTOR OR BUILDER                        | 32 ROOF TYPE & MATERIAL<br>SIDE GABLE<br>ASPHALT SHINGLE         |
|   |                                | 21 ORIGINAL USE, IF APPARENT<br>SINGLE FAMILY   | 33 NO. OF BAYS<br>FRONT 3 SIDE 3                                 |
|   |                                | 22 PRESENT USE<br>SINGLE FAMILY                 | 34 WALL TREATMENT<br>VINYL HORIZONTAL LAP SIDING<br>WOOD SHINGLE |
|   |                                | 23 OWNERSHIP PUBLIC<br>PRIVATE X                | 35 PLAN SHAPE<br>IRREGULAR                                       |
| COORDINATES<br>LOT<br>LANG  |                                | 24 OWNER'S NAME & ADDRESS (IF KNOWN)            | 36 CHANGES ADDITION<br>(EXPLAIN ALTERED X<br>IN #42) MOVED       |
| 0 SITE BUILDING X STRUCTURE OBJECT  | 12 IS IT ELIGIBLE?<br>(YES/NO) | 25 OPEN TO PUBLIC (YES/NO) N                    | 37 CONDITION<br>INTERIOR<br>EXTERIOR EXCELLENT                   |
| 1 ON NAT'L REG? (YES/NO)  | 14 DIST POTENT (YES/NO) Y      | 26 LOCAL CONTACT PERSON OR ORGANIZATION         | 38 PRESERVATION UNDERWAY? (Y/N) N                                |
| 3 PART OF HIST DIST (YES/NO) N  |                                | 27 OTHER SURVEYS IN WHICH INCLUDED              | 39 ENDANGERED (YES/NO) N<br>BY WHAT?                             |
| 5 NAME OF ESTABLISHED DISTRICT  |                                |   | 40 VISIBLE FROM PUBLIC ROAD?<br>(YES/NO) Y                       |
| 2 FURTHER DESCRIPTION OF IMPORTANT FEATURES<br>SEE CONTINUATION SHEET                     |                                |   | 41 DISTANCE FROM AND FRONTAGE ON ROAD                            |
| 3 HISTORY AND SIGNIFICANCE<br>SEE CONTINUATION SHEET                                      |                                |   | P H O T O  |
| 4 DESCRIPTION OF ENVIRONMENT AND OUTBUILDINGS<br>SEE CONTINUATION SHEET                   |                                |   | 46 PREPARED BY<br>LINDA STOCKMANN                                |
| 5 SOURCES OF INFORMATION<br>SEE CONTINUATION SHEET  |                                |   | 47 ORGANIZATION<br>KIRK. LANDM. COMM.                            |
|   |                                | 48 DATE   | 49 REVISION DATE(S)  |

Office of Historic Preservation  
P.O. Box 176  
Jefferson City, MO 65102  
CERTIFIED LOCAL GOVERNMENT PROGRAM  
HISTORIC INVENTORY - Phase 2

Kirkwood, Missouri

Continuation Sheet

42.

430 Way

This building is a basic Cape Cod plan. It does have a one story room addition at the southeast corner of the rear of the building plus a kitchen extension. The Colonial Revival references include its twin gabled facade dormers, its side gabled roof with close rake and eaves, its central accentuated facade entry, its symmetrical facade window placement. The primary entry contains a single leaf, panel door with two small lights across the top. This is probably a metal clad door. It is flanked by fluted pilasters and topped by a heavy wood entablature. It is accessed by a concrete stoop and stair. The windows are double hung, wood sash with one over one light configurations. They appear to be wood. They have plain wood surrounds. There is a two car attached garage on the east elevation whose gabled roof is side facing and stepped down from that of the main house roof. The front has new vinyl horizontal wall cladding. The west side elevation and rear elevation have the older stained wood shingle.

Office of Historic Preservation  
P.O. Box 176  
Jefferson City, MO 65102  
Certified Local Government Program  
Historic Inventory - Phase 2

Kirkwood, Missouri

Continuation Sheet

43. History and Significance

44. Description of Environment and Outbuildings

This is a small shallow lot with a couple of large and/or old trees. There is an old barn structure along the rear of this lot, (probably from original area farm--see 446 N. Geyer).







OFFICE OF HISTORIC PRESERVATION, P.O. BOX 176, JEFFERSON CITY, MISSOURI 65101  
HISTORIC INVENTORY

SLIP: 11-4077

|  |  |  |  |
|--|--|--|--|
| 1 NO 0298 LCCAL #  |  | 4 PRESENT NAME(S)  |  |
| 2 COUNTY<br>ST. LOUIS COUNTY   |  | 5 OTHER NAME(S)  |  |
| 3. LOCATION OF NEGATIVES<br>LINDA STOCKMANN                              |  |  |  |
| 6 SPECIFIC LOCATION<br>433 WAY   |  | 16 THEMATIC CATEGORY                                       |  |
| 7 CITY OR TOWN<br>K I R K W C O D, M O                                   |  | 17 DATE(S) OR PERIOD<br>CA 1940                            |  |
| 8 SITE PLAN WITH NORTH ARROW<br>S E E M A P                              |  | 18 STYLE OR DESIGN<br>ECLECTIC<br>COLONIAL REVIVAL         |  |
|  |  | 19 ARCHITECT OR ENGINEER                                   |  |
|  |  | 20 CONTRACTOR OR BUILDER                                   |  |
|  |  | 21 ORIGINAL USE, IF APPARENT<br>SINGLE FAMILY              |  |
|  |  | 22 PRESENT USE<br>SINGLE FAMILY                            |  |
| 9 COORDINATES<br>LOT<br>LANG   |  | 23 OWNERSHIP<br>PUBLIC<br>PRIVATE X                        |  |
| 10 SITE STRUCTURE<br>BUILDING X OBJECT                                   |  | 24 OWNER'S NAME & ADDRESS (IF KNOWN)                       |  |
| 11 ON NAT'L REG? (YES/NO)  |  | 25 OPEN TO PUBLIC (YES/NO) N                               |  |
| 12 IS IT ELIBLE? (YES/NO)  |  | 26 LOCAL CONTACT PERSON OR ORGANIZATION                    |  |
| 13 PART OF HIST DIST (YES/NO) N  |  | 27 OTHER SURVEYS IN WHICH INCLUDED                         |  |
| 14 DIST PCTENT (YES/NO) Y  |  |  |  |
| 15 NAME OF ESTABLISHED DISTRICT  |  |  |  |
| 42 FURTHER DESCRIPTION OF IMPORTANT FEATURES<br>SEE CONTINUATION SHEET   |  | 23 NO OF STORIES 01.5                                      |  |
| 43 HISTORY AND SIGNIFICANCE<br>SEE CONTINUATION SHEET                    |  | 29 BASEMENT (Y/N) Y<br>FULL (Y/N)                          |  |
| 44 DESCRIPTION OF ENVIRONMENT AND OUTBUILDINGS<br>SEE CONTINUATION SHEET |  | 30 FOUNDATION MATERIAL<br>CONCRETE                         |  |
| 45 SOURCES OF INFORMATION<br>SEE CONTINUATION SHEET                      |  | 31 WALL CONSTRUCTION<br>FRAME                              |  |
|  |  | 32 ROOF TYPE & MATERIAL<br>SIDE GABLE<br>ASPHALT SHINGLE   |  |
|  |  | 33 NO. OF BAYS<br>FRONT 5 SIDE 6                           |  |
|  |  | 34 WALL TREATMENT<br>ALUMINUM LAP SIDING                   |  |
|  |  | 35 PLAN SHAPE<br>IRREGULAR                                 |  |
|  |  | 36 CHANGES ADDITION X<br>(EXPLAIN ALTERED<br>IN #42) MOVED |  |
|  |  | 37 CONDITION<br>INTERIOR<br>EXTERIOR EXCELLENT             |  |
|  |  | 38 PRESERVATION UNDERWAY? (Y/N) N                          |  |
|  |  | 39 ENDANGERED (YES/NO) N<br>BY WHAT ?                      |  |
|  |  | 40 VISIBLE FROM PUBLIC ROAD ?<br>(YES/NO) Y                |  |
|  |  | 41 DISTANCE FROM AND FRONTAGE ON ROAD                      |  |
|  |  | P H O T O  |  |
|  |  | 46 PREPARED BY<br>LINDA STOCKMANN                          |  |
|  |  | 47 ORGANIZATION<br>KIRK. LANDM. COMM.                      |  |
|  |  | 48 DATE  |  |
|  |  | 49 REVISION DATE(S)  |  |

Office of Historic Preservation  
P.O. Box 176  
Jefferson City, MO 65102  
CERTIFIED LOCAL GOVERNMENT PROGRAM  
HISTORIC INVENTORY - Phase 2

Kirkwood, Missouri

Continuation Sheet

42.

433 Way

This building is primarily read as a Cape Cod plan house with side gables, with close rake and eaves. Its Colonial Revival references include its twin gabled facade dormers, its central accentuated facade entrance, its symmetrical facade window placement, and its multi-paned glazing in both sash. The primary entrance is central and contains a single-leaf, wood panel, Colonial-style door which is flanked by flat, smooth pilasters, topped by a decorative entablature and a small pediment which breaks into the main house roofline. The home features small new dentils at the roofline which spans the facade and is also in the pediment and along the entablature of the entrance. The windows are double hung, wood, sash with plain wood surrounds, wood lugsills and six over six light configurations. There is a large room addition at the rear of this building. This home is similar to several other homes on this street.

Office of Historic Preservation  
P.O. Box 176  
Jefferson City, MO 65102  
Certified Local Government Program  
Historic Inventory ~ Phase 2

Kirkwood, Missouri

Continuation Sheet

43. History and Significance

44. Description of Environment and Outbuildings

This is a moderate lot with a few old trees along the rear of the lot and in the front yard.





OFFICE OF HISTORIC PRESERVATION, P.O. BOX 176, JEFFERSON CITY, MISSOURI 65101  
HISTORIC INVENTORY

CLASCO 1177

|   |  |   |  |
|---|--|---|--|
| NO 0232 LOCAL #<br>COUNTY<br>ST. LOUIS COUNTY<br>LOCATION OF NEGATIVES<br>LINDA STOCKMANN |  | 4 PRESENT NAME(S)<br><br>5 OTHER NAME(S)        |  |
| SPECIFIC LOCATION<br>436 WAY  |  | 16 THEMATIC CATEGORY                            |  |
| CITY OR TOWN<br>K I R K W O O D, M O  |  | 17 DATE(S) OR PERIOD<br>CA 1940                 |  |
| SITE PLAN WITH NORTH ARROW<br>S E E M A P   |  | 18 STYLE OR DESIGN ECLECTIC<br>COLONIAL REVIVAL |  |
|   |  | 19 ARCHITECT OR ENGINEER                        |  |
|   |  | 20 CONTRACTOR OR BUILDER                        |  |
|   |  | 21 ORIGINAL USE, IF APPARENT<br>SINGLE FAMILY   |  |
|   |  | 22 PRESENT USE<br>SINGLE FAMILY                 |  |
| COORDINATES<br>LOT<br>LANG  |  | 23 OWNERSHIP PUBLIC<br>PRIVATE X                |  |
|   |  | 24 OWNER'S NAME & ADDRESS (IF KNOWN)            |  |
| 0 SITE BUILDING X STRUCTURE OBJECT  |  | 25 OPEN TO PUBLIC (YES/NO) N                    |  |
| 1 ON NAT'L REG? (YES/NO)  |  | 26 LOCAL CONTACT PERSON OR ORGANIZATION         |  |
| 12 IS IT ELIBLE? (YES/NO)   |  | 27 OTHER SURVEYS IN WHICH INCLUDED              |  |
| 3 PART OF HIST DIST (YES/NO) N  |  | 39 ENDANGERED (YES/NO) N<br>BY WHAT ?           |  |
| 14 DIST PCTENT (YES/NO) Y   |  | 40 VISIBLE FROM PUBLIC ROAD ? (YES/NO) Y        |  |
| 5 NAME OF ESTABLISHED DISTRICT  |  | 41 DISTANCE FROM AND FRONTAGE ON ROAD           |  |
| 2 FURTHER DESCRIPTION OF IMPORTANT FEATURES<br>SEE CONTINUATION SHEET                     |  | PHOTO   |  |
| 3 HISTORY AND SIGNIFICANCE<br>SEE CONTINUATION SHEET                                      |  | 46 PREPARED BY<br>LINDA STOCKMANN               |  |
| 4 DESCRIPTION OF ENVIRONMENT AND OUTBUILDINGS<br>SEE CONTINUATION SHEET                   |  | 47 ORGANIZATION<br>KIRK. LANDM. COMM.           |  |
| 5 SOURCES OF INFORMATION<br>SEE CONTINUATION SHEET  |  | 48 DATE   |  |
|   |  | 49 REVISION DATE(S)                             |  |

Office of Historic Preservation  
P.O. Box 176  
Jefferson City, MO 65102  
CERTIFIED LOCAL GOVERNMENT PROGRAM  
HISTORIC INVENTORY - Phase 2

Kirkwood, Missouri

Continuation Sheet

42.

436 Way

This building is basically a Cape Cod plan. Its Colonial Revival elements include its side gabled roof with its close rake and eaves, its twin facade gabled dormer, its accentuated facade entrance, multi-paned glazing and decorative wood shutters. The primary entrance is central to the main house and contains a single leaf, wood door with nine lights in its upper half. The entry features a small entry porch with a gabled roof on narrow wood posts with brick stoop and stairs. The windows are double hung, wood, sash with either eight over eight or six over six light configurations. They have plain wood surrounds and wood lugsills. There is a one story projecting sun room on the east elevation which is topped by a wood balustrade. There is a painted deck at the rear of this building.



Office of Historic Preservation  
P.O. Box 176  
Jefferson City, MO 65102  
Certified Local Government Program  
Historic Inventory - Phase 2

Kirkwood, Missouri

Continuation Sheet

43. History and Significance

44. Description of Environment and Outbuildings

This is a small shallow lot with several large and/or old trees across the rear of the lot. There is an old barn along the rear of the lot (probably part of the original farm estate--see 446 N. Geyer).





OFFICE OF HISTORIC PRESERVATION, P.O. BOX 176, JEFFERSON CITY, MISSOURI 65101  
HISTORIC INVENTORY

|   |  |  |  |
|---|--|--|--|
| 1 NO 0297 LOCAL #   |  | 4 PRESENT NAME(S)  |  |
| 2 COUNTY<br>ST. LOUIS COUNTY  |  |  |  |
| 3. LOCATION OF NEGATIVES<br>LINDA STOCKMANN   |  | 5 OTHER NAME(S)  |  |
| 6 SPECIFIC LOCATION<br>437 WAY  |  | 16 THEMATIC CATEGORY                                     |  |
| 7 CITY OR TOWN<br>K I R K W O O D, M O  |  | 17 DATE(S) OR PERIOD<br>CA 1939                          |  |
| 8 SITE PLAN WITH NORTH ARROW<br>S E E M A P   |  | 18 STYLE OR DESIGN<br>MODERN<br>MINIMAL TRADITIONAL      |  |
|   |  | 19 ARCHITECT OR ENGINEER                                 |  |
|   |  | 20 CONTRACTOR OR BUILDER                                 |  |
|   |  | 21 ORIGINAL USE, IF APPARENT<br>SINGLE FAMILY            |  |
|   |  | 22 PRESENT USE<br>SINGLE FAMILY                          |  |
| 9 COORDINATES<br>LOT<br>LANG  |  | 23 OWNERSHIP<br>PUBLIC<br>PRIVATE X                      |  |
|   |  | 24 OWNER'S NAME & ADDRESS (IF KNOWN)                     |  |
| 10 SITE STRUCTURE<br>BUILDING X OBJECT  |  | 25 OPEN TO PUBLIC (YES/NO) N                             |  |
| 11 ON NAT'L REG? (YES/NO)   |  | 26 LOCAL CONTACT PERSON OR ORGANIZATION                  |  |
| 12 IS IT ELIBLE? (YES/NO)   |  | 27 OTHER SURVEYS IN WHICH INCLUDED                       |  |
| 13 PART OF HIST DIST (YES/NO) N   |  |  |  |
| 14 DIST PCTENT (YES/NO) Y   |  |  |  |
| 15 NAME OF ESTABLISHED DISTRICT   |  | 28 NO OF STORIES 01.0                                    |  |
|   |  | 29 BASEMENT (Y/N) Y<br>FULL (Y/N)                        |  |
|   |  | 30 FOUNDATION MATERIAL<br>CONCRETE                       |  |
|   |  | 31 WALL CONSTRUCTION<br>FRAME                            |  |
|   |  | 32 ROOF TYPE & MATERIAL<br>SIDE GABLE                    |  |
|   |  | 33 NO. OF BAYS<br>FRONT 4 SIDE 4                         |  |
|   |  | 34 WALL TREATMENT<br>WIDE WOOD HORIZONTAL LAP<br>SIDING  |  |
|   |  | 35 PLAN SHAPE<br>IRREGULAR                               |  |
|   |  | 36 CHANGES ADDITION<br>(EXPLAIN IN #42) ALTERED<br>MOVED |  |
|   |  | 37 CONDITION<br>INTERIOR<br>EXTERIOR EXCELLENT           |  |
|   |  | 38 PRESERVATION UNDERWAY? (Y/N) N                        |  |
|   |  | 39 ENDANGERED (YES/NO) N<br>BY WHAT ?                    |  |
|   |  | 40 VISIBLE FROM PUBLIC ROAD ?<br>(YES/NO) Y              |  |
|   |  | 41 DISTANCE FROM AND FRONTAGE ON ROAD                    |  |
| 42 FURTHER DESCRIPTION OF IMPORTANT FEATURES<br>SEE C C N T I N U A T I O N S H E E T   |  | P H O T O  |  |
| 43 HISTORY AND SIGNIFICANCE<br>SEE C O N T I N U A T I O N S H E E T                    |  | 46 PREPARED BY<br>LINDA STOCKMANN                        |  |
| 44 DESCRIPTION OF ENVIRONMENT AND OUTBUILDINGS<br>SEE C C N T I N U A T I O N S H E E T |  | 47 ORGANIZATION<br>KIRK. LANDM. COMM.                    |  |
| 45 SOURCES OF INFORMATION<br>SEE C O N T I N U A T I O N S H E E T                      |  | 48 DATE  |  |
|   |  | 49 REVISION DATE(S)                                      |  |

Office of Historic Preservation  
P.O. Box 176  
Jefferson City, MO 65102  
CERTIFIED LOCAL GOVERNMENT PROGRAM  
HISTORIC INVENTORY - Phase 2

Kirkwood, Missouri

Continuation Sheet

42.

437 Way

This building features a secondary front facing gable and on this bay there is a large exterior brick chimney. The home can primarily be read as a one story rectangular block with side gables to which a one story sun room has been added on the southwest corner which is visible from the street. There is a one story room addition at the rear of the building which has a basement level garage. This is a newer addition to the home, because you can see a seam on the foundation where it has been added on. This addition features a rear facing gable. The primary entrance is on the east end of the facade and it contains a single-leaf wood door with six lights in its upper one third. It has been covered by an aluminum storm door. The windows are double hung wood sash with plain wood surrounds, wood lugsills and six over six light configurations. The windows of the sun room are metal and glass jalousie-style windows.

Office of Historic Preservation  
P.O. Box 176  
Jefferson City, MO 65102  
Certified Local Government Program  
Historic Inventory ~ Phase 2

Kirkwood, Missouri

Continuation Sheet

43. History and Significance

Date per current owner.  
Architect known for Lutheran Churches.

44. Description of Environment and Outbuildings

This is a moderate lot.







OFFICE OF HISTORIC PRESERVATION, P.O. BOX 176, JEFFERSON CITY, MISSOURI 65101  
HISTORIC INVENTORY

SL 1001 1-1-70

|  |  |  |
|--|--|--|
| 1 NO 0296 LOCAL #  | 4 PRESENT NAME(S)                                |  |
| 2 CCOUNTY<br>ST. LOUIS COUNTY  | 5 OTHER NAME(S)                                  |  |
| 3. LOCATION OF NEGATIVES<br>LINDA STOCKMANN                              |  |  |
| 6 SPECIFIC LOCATION<br>439 WAY   | 16 THEMATIC CATEGORY                             | 28 NO OF STORIES 01.5  |
|  | 17 DATE(S) OR PERIOD<br>CA 1951                  | 29 BASEMENT (Y/N) Y<br>FULL (Y/N)                                |
| 7 CITY OR TOWN<br>KIRKWOOD, MO   | 18 STYLE OR DESIGN MODERN<br>MINIMAL TRADITIONAL | 30 FOUNDATION MATERIAL<br>CONCRETE                               |
| 8 SITE PLAN WITH NORTH ARROW<br>SEE MAP                                  | 19 ARCHITECT OR ENGINEER                         | 31 WALL CONSTRUCTION FRAME                                       |
|  | 20 CONTRACTOR OR BUILDER                         | 32 ROOF TYPE & MATERIAL<br>INTERSECTING GABLE<br>ASPHALT SHINGLE |
|  | 21 ORIGINAL USE, IF APPARENT<br>SINGLE FAMILY    | 33 NO. OF BAYS<br>FRONT 4 SIDE 3                                 |
|  | 22 PRESENT USE<br>SINGLE FAMILY                  | 34 WALL TREATMENT<br>VINYL HORIZONTAL LAP SIDING                 |
|  | 23 OWNERSHIP PUBLIC<br>PRIVATE X                 | 35 PLAN SHAPE<br>IRREGULAR                                       |
| 9 COORDINATES<br>LOT<br>LANG   | 24 OWNER'S NAME & ADDRESS (IF KNOWN)             | 36 CHANGES ADDITION<br>(EXPLAIN ALTERED<br>IN #42) MOVED         |
|  | 25 OPEN TO PUBLIC (YES/NO) N                     | 37 CONDITION<br>INTERIOR<br>EXTERIOR EXCELLENT                   |
| 10 SITE STRUCTURE<br>BUILDING X OBJECT                                   | 26 LOCAL CONTACT PERSON OR ORGANIZATION          | 38 PRESERVATION UNDERWAY? (Y/N) N                                |
| 11 ON NAT'L REG? (YES/NO)  | 27 OTHER SURVEYS IN WHICH INCLUDED               | 39 ENDANGERED (YES/NO) N<br>BY WHAT?                             |
| 12 IS IT ELIGIBLE? (YES/NO)  |  | 40 VISIBLE FROM PUBLIC ROAD?<br>(YES/NO) Y                       |
| 13 PART OF HIST DIST (YES/NO) N  |  | 41 DISTANCE FROM AND FRONTAGE ON ROAD                            |
| 14 DIST PCTENT (YES/NO) Y  |  | P H O T O  |
| 15 NAME OF ESTABLISHED DISTRICT  |  | 46 PREPARED BY<br>LINDA STOCKMANN                                |
| 42 FURTHER DESCRIPTION OF IMPORTANT FEATURES<br>SEE CONTINUATION SHEET   |  | 47 ORGANIZATION<br>KIRK. LANDM. COMM.                            |
| 43 HISTORY AND SIGNIFICANCE<br>SEE CONTINUATION SHEET                    |  | 48 DATE  |
| 44 DESCRIPTION OF ENVIRONMENT AND OUTBUILDINGS<br>SEE CONTINUATION SHEET |  | 49 REVISION DATE(S)  |
| 45 SOURCES OF INFORMATION<br>SEE CONTINUATION SHEET                      |  |  |

Office of Historic Preservation  
P.O. Box 176  
Jefferson City, MO 65102  
CERTIFIED LOCAL GOVERNMENT PROGRAM  
HISTORIC INVENTORY - Phase 2

Kirkwood, Missouri

Continuation Sheet

42.

439 Way

This home has some Colonial Revival references. It can be basically read as a Cape Cod plan home with a front facing secondary gable on a projecting facade wing. Instead of the traditional twin gabled dormers, this home features a gabled dormer with a projecting gabled bay in place of the second dormer. The roofline features side gables with close rake and eaves. The home also features decorative wood shutters on the facade. There is an entry porch at the intersection of the projecting facade wing and the main house. It has wood posts and a concrete floor with stairs. The primary entrance is at this intersection. It contains a single-leaf, four panel wood door with three square lights across the top. The windows are double hung wood sash with plain wood surrounds and wood lugsills. They have a one over one light configuration. There is an open frame entry porch at the rear of this building.

Office of Historic Preservation  
P.O. Box 176  
Jefferson City, MO 65102  
Certified Local Government Program  
Historic Inventory ~ Phase 2

Kirkwood, Missouri

Continuation Sheet

43. History and Significance  
Date per current owner.

44. Description of Environment and Outbuildings  
This is a moderate open lot.





OFFICE OF HISTORIC PRESERVATION, P.O. BOX 176, JEFFERSON CITY, MISSOURI 65101  
HISTORIC INVENTORY

|  |  |  |  |
|--|--|--|--|
| 1 NC 0295 LOCAL #  |  | 4 PRESENT NAME(S)  |  |
| 2 COUNTY<br>ST. LOUIS COUNTY   |  |  |  |
| 3. LOCATION OF NEGATIVES<br>LINDA STOCKMANN                              |  | 5 OTHER NAME(S)  |  |
| 6 SPECIFIC LOCATION<br>441 WAY   |  | 16 THEMATIC CATEGORY   |  |
| 7 CITY OR TOWN<br>KIRKWOOD, MO   |  | 17 DATE(S) OR PERIOD<br>CA 1920                                  |  |
| 8 SITE PLAN WITH NORTH ARROW<br>SEE MAP                                  |  | 18 STYLE OR DESIGN<br>ECLECTIC<br>CRAFTSMAN                      |  |
|  |  | 19 ARCHITECT OR ENGINEER   |  |
|  |  | 20 CONTRACTOR OR BUILDER   |  |
|  |  | 21 ORIGINAL USE, IF APPARENT<br>SINGLE FAMILY                    |  |
|  |  | 22 PRESENT USE<br>SINGLE FAMILY                                  |  |
| 9 COORDINATES<br>LOT<br>LANG   |  | 23 OWNERSHIP<br>PUBLIC<br>PRIVATE X                              |  |
|  |  | 24 OWNER'S NAME & ADDRESS (IF KNOWN)                             |  |
| 10 SITE STRUCTURE<br>BUILDING X OBJECT                                   |  | 25 OPEN TO PUBLIC (YES/NO) N                                     |  |
| 11 ON NAT'L REG? (YES/NO)  |  | 26 LOCAL CONTACT PERSON OR ORGANIZATION                          |  |
| 12 IS IT ELIGIBLE? (YES/NO)  |  | 27 OTHER SURVEYS IN WHICH INCLUDED                               |  |
| 13 PART OF HIST DIST (YES/NO) N  |  |  |  |
| 14 DIST PCTENT (YES/NO) Y  |  |  |  |
| 15 NAME OF ESTABLISHED DISTRICT  |  | 28 NO OF STORIES 01.5  |  |
|  |  | 29 BASEMENT (Y/N) Y<br>FULL (Y/N)                                |  |
|  |  | 30 FOUNDATION MATERIAL<br>CONCRETE                               |  |
|  |  | 31 WALL CONSTRUCTION<br>FRAME                                    |  |
|  |  | 32 ROOF TYPE & MATERIAL<br>STEEP SIDE GABLES<br>ASPHALT SHINGLES |  |
|  |  | 33 NO. OF BAYS<br>FRONT 4 SIDE 2                                 |  |
|  |  | 34 WALL TREATMENT<br>PAINTED BRICK                               |  |
|  |  | 35 PLAN SHAPE<br>IRREGULAR                                       |  |
|  |  | 36 CHANGES ADDITION<br>(EXPLAIN IN #42) ALTERED<br>MOVED         |  |
|  |  | 37 CONDITION<br>INTERIOR<br>EXTERIOR GOOD                        |  |
|  |  | 38 PRESERVATION UNDERWAY? (Y/N) N                                |  |
|  |  | 39 ENDANGERED (YES/NO) N<br>BY WHAT ?                            |  |
|  |  | 40 VISIBLE FROM PUBLIC ROAD ?<br>(YES/NO) Y                      |  |
|  |  | 41 DISTANCE FROM AND FRONTAGE ON ROAD                            |  |
| 42 FURTHER DESCRIPTION OF IMPORTANT FEATURES<br>SEE CONTINUATION SHEET   |  | P H O T O  |  |
| 43 HISTORY AND SIGNIFICANCE<br>SEE CONTINUATION SHEET                    |  | 46 PREPARED BY<br>LINDA STOCKMANN                                |  |
| 44 DESCRIPTION OF ENVIRONMENT AND OUTBUILDINGS<br>SEE CONTINUATION SHEET |  | 47 ORGANIZATION<br>KIRK. LANDM. COMM.                            |  |
| 45 SOURCES OF INFORMATION<br>SEE CONTINUATION SHEET                      |  | 48 DATE  |  |
|  |  | 49 REVISION DATE(S)  |  |

Office of Historic Preservation  
P.O. Box 176  
Jefferson City, MO 65102  
CERTIFIED LOCAL GOVERNMENT PROGRAM  
HISTORIC INVENTORY - Phase 2

Kirkwood, Missouri

Continuation Sheet

42.

441 Way

This building features cottage elements which include steeply pitched multiple gables, horizontal bands of windows, multi-paned glazing, and an arched entry. The facade is dominated by a front facing gabled wing which projects. This wing contains the primary entrance. It is central on this wing. It has a single-leaf, plank style door with an arched top which is covered by a wood screen door and enhanced by a frame of header bricks at the top of the arch. There is a shed dormer which is at the intersection of this front facing wing and the main house roof. The home also features a one story sun porch on its west elevation which is visible from the street. The windows are double hung, wood sash with plain wood surrounds and six over six light configurations. Most of them on the facade are flanked by decorative wood shutters. On the first level and on the projecting front facing gabled wing the windows feature brick soldier-course sills. The dormer windows feature a wood lugsill. Also the dormer is clad with a stucco finish. The windows in the sun room are metal and glass, one over one, sash windows. There is a walk-out basement on the rear elevation which has a horizontal metal and glass sliding patio door.

Office of Historic Preservation  
P.O. Box 176  
Jefferson City, MO 65102  
Certified Local Government Program  
Historic Inventory ~ Phase 2

Kirkwood, Missouri

Continuation Sheet

43. History and Significance

44. Description of Environment and Outbuildings

This is a moderate corner lot with a couple of large and/or old trees. There is a detached one(1) car frame garage toward the rear of the lot which is accessed from N. Geyer.





OFFICE OF HISTORIC PRESERVATION, P.O. BOX 176, JEFFERSON CITY, MISSOURI 65101  
HISTORIC INVENTORY

SLASH 7-442

|   |  |   |
|---|--|---|
| NO 0233 LOCAL #<br>COUNTY<br>ST. LOUIS COUNTY<br>LOCATION OF NEGATIVES<br>LINDA STOCKMANN | 4 PRESENT NAME(S)<br><br>5 OTHER NAME(S)   |   |
| SPECIFIC LOCATION<br>442 WAY  | 16 THEMATIC CATEGORY<br><br>17 DATE(S) OR PERIOD<br>CA 1940                      | 28 NO OF STORIES 01.5<br>29 BASEMENT (Y/N) Y<br>FULL (Y/N)                                  |
| CITY OR TCWN<br>K I R K W C O D, M O  | 13 STYLE OR DESIGN ECLECTIC<br>COLONIAL REVIVAL                                  | 30 FOUNDATION MATERIAL<br>CONCRETE  |
| SITE PLAN WITH NORTH ARROW<br><br>S E E M A P   | 19 ARCHITECT OR ENGINEER<br><br>20 CONTRACTOR OR BUILDER                         | 31 WALL CONSTRUCTION FRAME<br>32 ROOF TYPE & MATERIAL<br>SIDE GABLE<br>ASPHALT SHINGLE      |
|   | 21 ORIGINAL USE, IF APPARENT<br>SINGLE FAMILY<br>22 PRESENT USE<br>SINGLE FAMILY | 33 NO. OF BAYS<br>FRONT 3 SIDE 2<br>34 WALL TREATMENT<br>WIDE WOOD HORIZONTAL LAP<br>SIDING |
|   | 23 OWNERSHIP PUBLIC<br>PRIVATE X<br>24 OWNER'S NAME & ADDRESS (IF KNOWN)         | 35 PLAN SHAPE<br>IRREGULAR<br>36 CHANGES ADDITION<br>(EXPLAIN ALTERED<br>IN #42) MOVED      |
| COORDINATES<br>LOT<br>LANG  | 25 OPEN TO PUBLIC (YES/NO) N   | 37 CONDITION<br>INTERIOR<br>EXTERIOR EXCELLENT  |
| 0 SITE STRUCTURE<br>BUILDING X OBJECT   | 26 LOCAL CONTACT PERSON OR ORGANIZATION  | 38 PRESERVATION UNDERWAY? (Y/N) N   |
| 1 ON NAT'L REG? (YES/NO)<br>12 IS IT ELIBIBLE? (YES/NO)                                   | 27 OTHER SURVEYS IN WHICH INCLUDED   | 39 ENDANGERED (YES/NO) N<br>BY WHAT ?   |
| 3 PART OF HIST DIST (YES/NO) N<br>14 DIST PCTENT (YES/NO) Y                               |  | 40 VISIBLE FROM PUBLIC ROAD ?<br>(YES/NO) Y   |
| 5 NAME OF ESTABLISHED DISTRICT  |  | 41 DISTANCE FROM AND FRONTAGE ON ROAD   |
| 2 FURTHER DESCRIPTION OF IMPORTANT FEATURES<br>SEE CONTINUATION SHEET                     |  | P H O T O   |
| 3 HISTORY AND SIGNIFICANCE<br>SEE CONTINUATION SHEET                                      |  | 46 PREPARED BY<br>LINDA STOCKMANN   |
| 4 DESCRIPTION OF ENVIRONMENT AND OUTBUILDINGS<br>SEE CONTINUATION SHEET                   |  | 47 ORGANIZATION<br>KIRK. LANDM. COMM.   |
| 5 SOURCES OF INFORMATION<br>SEE CONTINUATION SHEET  |  | 48 DATE 49 REVISION DATE(S)   |

Office of Historic Preservation  
P.O. Box 176  
Jefferson City, MO 65102  
CERTIFIED LOCAL GOVERNMENT PROGRAM  
HISTORIC INVENTORY - Phase 2

Kirkwood, Missouri

Continuation Sheet

42.

442 Way

This building is of the Cape Cod plan. Its Colonial Revival features include its side gabled roof with close rake and eaves, its twin facade gabled dormers, accentuated facade entry, multi-paned glazing and decorative wood shutters. The primary entrance is on the west end of the building. It contains a single leaf, six panel, colonial-style wood door which is covered by an aluminum storm door. There is a wrap around entry porch on this corner of the building which has wood posts, wood floor with concrete stairs. The windows are double hung, wood, sash with six over six light configurations. They have plain wood surrounds and wood lugsills. There is a large open frame wood porch at the rear of this building. The building features a basement level garage which is accessed on its east elevation.

Office of Historic Preservation  
P.O. Box 176  
Jefferson City, MO 65102  
Certified Local Government Program  
Historic Inventory - Phase 2

Kirkwood, Missouri

Continuation Sheet

43. History and Significance

44. Description of Environment and Outbuildings

This is a small shallow lot which has been nicely landscaped.



OFFICE OF HISTORIC PRESERVATION, P.O. BOX 176, JEFFERSON CITY, MISSOURI 65101  
HISTORIC INVENTORY

SLASH 7-4122

|   |  |  |  |
|---|--|--|--|
| NO 0234 LOCAL #<br>COUNTY<br>ST. LOUIS COUNTY<br>LOCATION OF NEGATIVES<br>LINDA STOCKMANN |  | 4 PRESENT NAME(S)<br><br>5 OTHER NAME(S)                 |  |
| SPECIFIC LOCATION<br>446 WAY  |  | 16 THEMATIC CATEGORY                                     |  |
| CITY OR TOWN<br>KIRKWOOD, MO  |  | 17 DATE(S) OR PERIOD<br>CA 1940                          |  |
| SITE PLAN WITH NORTH ARROW<br>SEE MAP   |  | 18 STYLE OR DESIGN ECLECTIC<br>COLONIAL REVIVAL          |  |
|   |  | 19 ARCHITECT OR ENGINEER                                 |  |
|   |  | 20 CONTRACTOR OR BUILDER                                 |  |
|   |  | 21 ORIGINAL USE, IF APPARENT<br>SINGLE FAMILY            |  |
|   |  | 22 PRESENT USE<br>SINGLE FAMILY                          |  |
| COORDINATES<br>LOT<br>LANG  |  | 23 OWNERSHIP PUBLIC<br>PRIVATE X                         |  |
| 0 SITE STRUCTURE<br>BUILDING X OBJECT   |  | 24 OWNER'S NAME & ADDRESS (IF KNOWN)                     |  |
| 1 ON NAT'L REG? 12 IS IT ELIGIBLE?<br>(YES/NO) (YES/NO)                                   |  | 25 OPEN TO PUBLIC (YES/NO) N                             |  |
| 3 PART OF HIST DIST 14 DIST PCTENT<br>(YES/NO) N (YES/NO) Y                               |  | 26 LOCAL CONTACT PERSON OR ORGANIZATION                  |  |
| 5 NAME OF ESTABLISHED DISTRICT  |  | 27 OTHER SURVEYS IN WHICH INCLUDED                       |  |
| 2 FURTHER DESCRIPTION OF IMPORTANT FEATURES<br>SEE CONTINUATION SHEET                     |  | 38 NO OF STORIES 01.5                                    |  |
| 3 HISTORY AND SIGNIFICANCE<br>SEE CONTINUATION SHEET                                      |  | 29 BASEMENT (Y/N) Y<br>FULL (Y/N)                        |  |
| 4 DESCRIPTION OF ENVIRONMENT AND OUTBUILDINGS<br>SEE CONTINUATION SHEET                   |  | 30 FOUNDATION MATERIAL<br>CONCRETE                       |  |
| 5 SOURCES OF INFORMATION<br>SEE CONTINUATION SHEET  |  | 31 WALL CONSTRUCTION FRAME                               |  |
|   |  | 32 ROOF TYPE & MATERIAL<br>SIDE GABLE<br>ASPHALT SHINGLE |  |
|   |  | 33 NO. OF BAYS<br>FRONT 3 SIDE 2                         |  |
|   |  | 34 WALL TREATMENT<br>WIDE VINYL HORIZONTAL LAP<br>SIDING |  |
|   |  | 35 PLAN SHAPE<br>IRREGULAR                               |  |
|   |  | 36 CHANGES ADDITION<br>(EXPLAIN ALTERED<br>IN #42) MOVED |  |
|   |  | 37 CONDITION<br>INTERIOR<br>EXTERIOR EXCELLENT           |  |
|   |  | 38 PRESERVATION UNDERWAY? (Y/N) N                        |  |
|   |  | 39 ENDANGERED (YES/NO) N<br>BY WHAT?                     |  |
|   |  | 40 VISIBLE FROM PUBLIC ROAD?<br>(YES/NO) Y               |  |
|   |  | 41 DISTANCE FROM AND FRONTAGE ON ROAD                    |  |
|   |  | P H O T O  |  |
|   |  | 46 PREPARED BY<br>LINDA STOCKMANN                        |  |
|   |  | 47 ORGANIZATION<br>KIRK. LANDM. COMM.                    |  |
|   |  | 48 DATE 49 REVISION DATE(S)                              |  |

Office of Historic Preservation  
P.O. Box 176  
Jefferson City, MO 65102  
CERTIFIED LOCAL GOVERNMENT PROGRAM  
HISTORIC INVENTORY - Phase 2

Kirkwood, Missouri

Continuation Sheet

42.

446 Way

This building is of the Cape Cod plan. Its Colonial Revival references include its twin gabled facade dormers, its multi-paned glazing and its decorative wood shutters. The facade entry is accentuated by an entry porch which has a flat roof and is topped by a plain wood balustrade. The porch features wood posts and a concrete ground level slab. The primary entrance is off center toward the east and contains a single leaf, six panel, Colonial-style door which is covered by an aluminum storm door. The windows are double hung, wood, sash with six over six light configurations. They have plain wood surrounds and wood lugsills. There is a projecting gabled bay on the east elevation.

Office of Historic Preservation  
P.O. Box 176  
Jefferson City, MO 65102  
Certified Local Government Program  
Historic Inventory - Phase 2

Kirkwood, Missouri

Continuation Sheet

43. History and Significance

44. Description of Environment and Outbuildings

This is a small shallow lot with several large and/or old trees across the rear of the lot. It has been nicely landscaped.







SL-AS-017-484

|  |   |                                       |
|--|---|---------------------------------------|
| 1 NO 0180 LOCAL #                              | 4 PRESENT NAME(S)                       |                                       |
| 2 COUNTY                                       |   |                                       |
| 3 LOCATION OF NEGATIVES                        | 5 OTHER NAME(S)                         |                                       |
| LINDA STOCKMANN                                |   |                                       |
| 6 SPECIFIC LOCATION                            | 16 THEMATIC CATEGORY                    | 28 NO OF STORIES 02.5                 |
| 111 N. WOODLAWN                                |   | 29 BASEMENT (Y/N) Y                   |
|  | 17 DATE(S) OR PERIOD                    | FULL (Y/N)                            |
|  | CA 1928                                 |                                       |
| 7 CITY OR TOWN                                 | 18 STYLE OR DESIGN                      | 30 FOUNDATION MATERIAL                |
| KIRKWOOD, MO                                   | ECLECTIC                                | CONCRETE                              |
|  | COLONIAL REVIVAL                        |                                       |
| 8 SITE PLAN WITH NORTH ARROW                   | 19 ARCHITECT OR ENGINEER                | 31 WALL CONSTRUCTION                  |
| SEE MAP  |   | FRAME                                 |
|  | 20 CONTRACTOR OR BUILDER                | 32 ROOF TYPE & MATERIAL               |
|  |   | STEEP SIDE GABLE                      |
|  |   | COMPOSITION SHINGLE                   |
|  | 21 ORIGINAL USE, IF APPARENT            | 33 NO. OF BAYS                        |
|  | SINGLE FAMILY                           | FRONT 4 SIDE 2                        |
|  | 22 PRESENT USE                          | 34 WALL TREATMENT                     |
|  | SINGLE FAMILY                           | WIDE WOOD HORIZONTAL LAP SIDIN        |
|  |   | G                                     |
|  |   | 35 PLAN SHAPE                         |
|  |   | IRREGULAR                             |
|  | 23 OWNERSHIP                            | 36 CHANGES ADDITION X                 |
|  | PUBLIC                                  | (EXPLAIN ALTERED                      |
|  | PRIVATE X                               | IN #42) MOVED                         |
| 9 COORDINATES                                  | 24 OWNER'S NAME & ADDRESS (IF KNOWN)    | 37 CONDITION                          |
| LOT  |   | INTERIOR                              |
| LANG   |   | EXTERIOR FAIR                         |
| 10 SITE STRUCTURE                              | 25 OPEN TO PUBLIC (YES/NO) N            | 38 PRESERVATION UNDERWAY? (Y/N) N     |
| BUILDING X OBJECT                              | 26 LOCAL CONTACT PERSON OR ORGANIZATION | 39 ENDANGERED (YES/NO) N              |
| 11 ON NAT'L REG? (YES/NO)                      | 27 OTHER SURVEYS IN WHICH INCLUDED      | BY WHAT ?                             |
| 12 IS IT ELIBIBLE? (YES/NO)                    |   | 40 VISIBLE FROM PUBLIC ROAD ?         |
| 13 PART OF HIST DIST (YES/NO)                  |   | (YES/NO) Y                            |
| 14 DIST POTENT (YES/NO)                        |   | 41 DISTANCE FROM AND FRONTAGE ON ROAD |
| 15 NAME OF ESTABLISHED DISTRICT                |   |                                       |
| 42 FURTHER DESCRIPTION OF IMPORTANT FEATURES   |   | P H O T O                             |
| SEE CONTINUATION SHEET                         |   | 46 PREPARED BY                        |
| 43 HISTORY AND SIGNIFICANCE                    |   | LINDA STOCKMANN                       |
| SEE CONTINUATION SHEET                         |   | 47 ORGANIZATION                       |
| 44 DESCRIPTION OF ENVIRONMENT AND OUTBUILDINGS |   | KIRK. LANDM. COMM.                    |
| SEE CONTINUATION SHEET                         |   | 48 DATE                               |
| 45 SOURCES OF INFORMATION                      |   | 49 REVISION DATE(S)                   |
| SEE CONTINUATION SHEET                         |   |                                       |

Office of Historic Preservation  
P.O. Box 176  
Jefferson City, MO 65102  
CERTIFIED LOCAL GOVERNMENT PROGRAM  
HISTORIC INVENTORY - Phase 2

Kirkwood, Missouri

Continuation Sheet

42.

111 N. Woodlawn

This is a large home, comparable in size to other homes in the immediate area. It is primarily read as a 2 1/2 story rectangular block with side gables and a two level projecting side wing. This side wing has a sleeping porch on the second level and a screened-in porch on the first level. Its Colonial Revival elements include its close rake and eaves, accentuated central facade entry, multi-paned glazing in the upper sash and decorative wood shutters. The primary entrance features fluted wood columns topped by a heavy wood shelf which inturn is topped by a decorative wood balustrade with turned posts. The primary entrance contains a single-leaf multi-paned wood door which is covered by a wood storm door. This entry is accessed by a concrete stoop. The facade windows are double-hung wood sash with six over one light configurations. They have wood surrounds and wood lugsills. There is a one story frame room addition at the rear of the building. The home is similar in design and plan to the home to its north, 125 N. Woodlawn.

Office of Historic Preservation  
P.O. Box 176  
Jefferson City, MO 65102  
Certified Local Government Program  
Historic Inventory ~ Phase 2

Kirkwood, Missouri

Continuation Sheet 111 N. Woodlawn

43. History and Significance

45. Sources of Information

Kirkwood Building Permit - notations: 4/14/26, residence  
and 4/14/26, garage

44. Description of Environment and Outbuildings

This is a deep lot with several large and/or old trees. There is a one (1) car detached frame garage at the rear of the house.



OFFICE OF HISTORIC PRESERVATION, P.O. BOX 176, JEFFERSON CITY, MISSOURI 65101  
HISTORIC INVENTORY

SLAS017-485

|   |  |   |  |  |  |
|---|--|---|--|--|--|
| NO 0179 LCCAL #<br>COUNTY<br>ST. LOUIS COUNTY<br>LOCATION OF NEGATIVES<br>LINDA STOCKMANN   |  | 4 PRESENT NAME(S)<br>-----<br>5 OTHER NAME(S)<br>-----  |  |  |  |
| SPECIFIC LOCATION<br>125 N. WOODLAWN  |  | 16 THEMATIC CATEGORY<br>-----<br>17 DATE(S) OR PERIOD<br>CA 1915<br>-----<br>18 STYLE OR DESIGN ECLECTIC<br>COLONIAL REVIVAL<br>-----<br>19 ARCHITECT OR ENGINEER<br>-----<br>20 CONTRACTOR OR BUILDER<br>-----<br>21 ORIGINAL USE, IF APPARENT<br>SINGLE FAMILY<br>-----<br>22 PRESENT USE<br>SINGLE FAMILY<br>-----<br>23 OWNERSHIP PUBLIC<br>PRIVATE X<br>-----<br>24 OWNER'S NAME & ADDRESS (IF KNOWN)<br>-----<br>25 OPEN TO PUBLIC (YES/NO) N<br>-----<br>26 LOCAL CONTACT PERSON OR ORGANIZATION<br>-----<br>27 OTHER SURVEYS IN WHICH INCLUDED<br>----- |  | 28 NO OF STORIES 02.5<br>-----<br>29 BASEMENT (Y/N) Y<br>FULL (Y/N)<br>-----<br>30 FOUNDATION MATERIAL<br>CONCRETE<br>-----<br>31 WALL CONSTRUCTION<br>FRAME<br>-----<br>32 ROOF TYPE & MATERIAL<br>STEEP SIDE GABLE<br>COMPOSITION SHEETING<br>-----<br>33 NO. OF BAYS<br>FRONT 3 SIDE 3<br>-----<br>34 WALL TREATMENT<br>VINYL HORIZONTAL LAP SIDING<br>-----<br>35 PLAN SHAPE<br>IRREGULAR<br>-----<br>36 CHANGES ADDITION X<br>(EXPLAIN ALTERED<br>IN #42) MOVED<br>-----<br>37 CONDITION<br>INTERIOR<br>EXTERIOR EXCELLENT<br>-----<br>38 PRESERVATION UNDERWAY? (Y/N) N<br>-----<br>39 ENDANGERED (YES/NO) N<br>BY WHAT ?<br>-----<br>40 VISIBLE FROM PUBLIC ROAD ?<br>(YES/NO) Y<br>-----<br>41 DISTANCE FROM AND FRONTAGE ON ROAD<br>-----<br>P H O T O<br>-----<br>46 PREPARED BY<br>LINDA STOCKMANN<br>-----<br>47 ORGANIZATION<br>KIRK. LANDM. COMM.<br>-----<br>48 DATE<br>-----<br>49 REVISION DATE(S)<br>----- |  |
| CITY OR TOWN<br>K I R K W C O D, M O<br>-----<br>SITE PLAN WITH NORTH ARROW<br>S E E M A P<br>-----<br>COORDINATES<br>LOT<br>LANG<br>-----<br>0 SITE STRUCTURE<br>BUILDING X OBJECT<br>-----<br>1 ON NAT'L REG? 12 IS IT ELIBIBLE?<br>(YES/NO) (YES/NO)<br>-----<br>3 PART OF HIST DIST 14 DIST POTENT<br>(YES/NO) (YES/NO)<br>-----<br>5 NAME OF ESTABLISHED DISTRICT<br>-----<br>2 FURTHER DESCRIPTION OF IMPORTANT FEATURES<br>S E E C O N T I N U A T I O N S H E E T<br>-----<br>3 HISTORY AND SIGNIFICANCE<br>S E E C O N T I N U A T I O N S H E E T<br>-----<br>4 DESCRIPTION OF ENVIRONMENT AND OUTBUILDINGS<br>S E E C O N T I N U A T I O N S H E E T<br>-----<br>5 SOURCES OF INFORMATION<br>S E E C O N T I N U A T I O N S H E E T<br>----- |  |   |  |  |  |

Office of Historic Preservation  
P.O. Box 176  
Jefferson City, MO 65102  
CERTIFIED LOCAL GOVERNMENT PROGRAM  
HISTORIC INVENTORY - Phase 2

Kirkwood, Missouri

Continuation Sheet

42.

125 N. Woodlawn

This is a large home, comparable in size to many of the homes in the immediate area. The building is primarily read as 2 1/2 story rectangular block with side gables with overhanging eaves and rake and a one story projecting room additon on the south elevation. Its Colonial Revival elements include its twin gabled facade dormers, its accentuated central entrance, its symmetrical facade window placement, its multi-paned glazing in the upper sashes, and its decorative aluminum shutters. The facade entry porch features a gabled roof, wood doric columns, a wood floor and stairs and wood balustrade. The primary entrance contains a single-leaf wood panel door with nine small lights in its upper 1/2. It is covered by a wood storm door and flanked by sidelights. The main-house facade windows are double-hung wood sash with wood surrounds and wood lugsills. They have either six over one or eight over one light configurations. The windows on the one story room addition on the south elevation have metal sash with eight over one light configurations. There is an oriel window on the north elevation as well as a side entry with a small open-frame wood porch with a shed roof. This home is similar in its design and plan to the home to its south, 111 N. Woodlawn.



Office of Historic Preservation  
P.O. Box 176  
Jefferson City, MO 65102  
Certified Local Government Program  
Historic Inventory ~ Phase 2

Kirkwood, Missouri

Continuation Sheet 125 N. Woodlawn

#### 43. History and Significance

#### 44. Description of Environment and Outbuildings

This is a moderately large and deep lot with several large and/or old trees. There is a detached one (1) car garage with carport toward the rear of the lot.



OFFICE OF HISTORIC PRESERVATION, P.O. BOX 176, JEFFERSON CITY, MISSOURI 65101  
HISTORIC INVENTORY

SLASD-1766

|   |  |   |  |
|---|--|---|--|
| NO 0176 LOCAL #<br>COUNTY<br>ST. LOUIS COUNTY<br>LOCATION OF NEGATIVES<br>LINDA STOCKMANN |  | 4 PRESENT NAME(S)<br>5 OTHER NAME(S)            |  |
| SPECIFIC LOCATION<br>131 N. WOODLAWN  |  | 16 THEMATIC CATEGORY                            |  |
| CITY OR TOWN<br>KIRKWOOD, MO  |  | 17 DATE(S) OR PERIOD<br>CA 1965                 |  |
| SITE PLAN WITH NORTH ARROW<br>SEE MAP   |  | 18 STYLE OR DESIGN NEO ECLECTIC<br>NEO COLONIAL |  |
|   |  | 19 ARCHITECT OR ENGINEER                        |  |
|   |  | 20 CONTRACTOR OR BUILDER                        |  |
|   |  | 21 ORIGINAL USE, IF APPARENT<br>SINGLE FAMILY   |  |
|   |  | 22 PRESENT USE<br>SINGLE FAMILY                 |  |
| COORDINATES<br>LOT<br>LANG  |  | 23 OWNERSHIP PUBLIC<br>PRIVATE X                |  |
| 0 SITE BUILDING X STRUCTURE OBJECT  |  | 24 OWNER'S NAME & ADDRESS (IF KNOWN)            |  |
| 1 ON NAT'L REG? (YES/NO) 12 IS IT ELISIBLE? (YES/NO)                                      |  | 25 OPEN TO PUBLIC (YES/NO) N                    |  |
| 3 PART OF HIST DIST (YES/NO) 14 DIST PCENT (YES/NO)                                       |  | 26 LOCAL CONTACT PERSON OR ORGANIZATION         |  |
| 5 NAME OF ESTABLISHED DISTRICT  |  | 27 OTHER SURVEYS IN WHICH INCLUDED              |  |
| 2 FURTHER DESCRIPTION OF IMPORTANT FEATURES<br>SEE CONTINUATION SHEET                     |  | 37 CONDITION<br>INTERIOR<br>EXTERIOR EXCELLENT  |  |
| 3 HISTORY AND SIGNIFICANCE<br>SEE CONTINUATION SHEET                                      |  | 38 PRESERVATION LNDERWAY? (Y/N) N               |  |
| 4 DESCRIPTION OF ENVIRCNMNT AND OUTBUILDINGS<br>SEE CONTINUATION SHEET                    |  | 39 ENDANGERED (YES/NO) N<br>BY WHAT ?           |  |
| 5 SOURCES OF INFORMATION<br>SEE CONTINUATION SHEET  |  | 40 VISIBLE FROM PUBLIC ROAD ?<br>(YES/NO) Y     |  |
|   |  | 41 DISTANCE FROM AND FRONTAGE ON ROAD           |  |
|   |  | P H O T O                                       |  |
|   |  | 46 PREPARED BY<br>LINDA STOCKMANN               |  |
|   |  | 47 ORGANIZATION<br>KIRK. LANDM. COMM.           |  |
|   |  | 48 DATE 49 REVISION DATE(S)                     |  |

Office of Historic Preservation  
P.O. Box 176  
Jefferson City, MO 65102  
CERTIFIED LOCAL GOVERNMENT PROGRAM  
HISTORIC INVENTORY - Phase 2

Kirkwood, Missouri

Continuation Sheet

42.

131 N. Woodlawn

This building is primarily read as a two story rectangular block with low side gables with close rakes and slightly projecting eaves. The Colonial references include the wood dentils along the facade beneath the eaves, multi-paned glazing in both top and bottom sash, decorative shutters, an accentuated central entrance and symmetrical facade window placement. The primary entrance contains double-leaf wood raised panel doors. It is flanked by fluted wood pilasters and topped by a broken pediment and wide wood entablature. This entry is accessed by concrete and brick stoop and stairs. The facade windows are double-hung wood sash. On the first level the windows are recessed within segmental arched openings and have brick soldier-course sills. The facade windows on the second level have wood surrounds and wood lugsills. The second level is distinguished from the first level by its wall cladding. The second level is covered with wood horizontal lap siding, and the first level is covered with brick. There is an attached garage on the northwest corner at the rear of the home which is accessed from E. Jefferson.

Office of Historic Preservation  
P.O. Box 176  
Jefferson City, MO 65102  
Certified Local Government Program  
Historic Inventory ~ Phase 2

Kirkwood, Missouri

Continuation Sheet 131 N. Woodlawn

#### 43. History and Significance

#### 45. Sources of Information

Kirkwood Building Permit - #07135, 10/21/64, owner, Irma C. Lord, builder, Stanley Epstein & Assoc.

#### 44. Description of Environment and Outbuildings

This is a nicely landscaped corner lot with several large and/or old trees.



OFFICE OF HISTORIC PRESERVATION, P.O. BOX 176, JEFFERSON CITY, MISSOURI 65101  
HISTORIC INVENTORY

218007-497

|   |                             |   |   |
|---|-----------------------------|---|---|
| NO 0122 LOCAL #<br>COUNTY<br>ST. LOUIS COUNTY<br>LOCATION OF NEGATIVES<br>LINDA STOCKMANN |                             | 4 PRESENT NAME(S)<br>-----<br>5 OTHER NAME(S)<br>-----  |   |
| SPECIFIC LOCATION<br>311 N. WOODLAWN  |                             | 16 THEMATIC CATEGORY<br>-----<br>17 DATE(S) OR PERIOD<br>CA 1920  | 28 NO OF STORIES 02.5<br>-----<br>29 BASEMENT (Y/N) Y<br>FULL (Y/N)   |
| CITY OR TOWN<br>K I R K W O O D, M O  |                             | 18 STYLE OR DESIGN ECLECTIC<br>TUDOR  | 30 FOUNDATION MATERIAL<br>CONCRETE  |
| SITE PLAN WITH NORTH ARROW<br>S E E M A P   |                             | 19 ARCHITECT OR ENGINEER<br>-----<br>20 CONTRACTOR OR BUILDER<br>-----<br>21 ORIGINAL USE, IF APPARENT<br>SINGLE FAMILY<br>-----<br>22 PRESENT USE<br>SINGLE FAMILY | 31 WALL CONSTRUCTION FRAME<br>-----<br>32 ROOF TYPE & MATERIAL<br>INTERSECTING GABLES<br>SLATE<br>-----<br>33 NO. OF BAYS<br>FRONT 2 SIDE 5<br>-----<br>34 WALL TREATMENT<br>STUCCO |
| COORDINATES<br>LOT<br>LANG  |                             | 23 OWNERSHIP PUBLIC<br>PRIVATE X  | 35 PLAN SHAPE<br>IRREGULAR  |
| 0 SITE STRUCTURE<br>BUILDING X OBJECT   |                             | 24 OWNER'S NAME & ADDRESS (IF KNOWN)<br>-----   | 36 CHANGES ADDITION<br>(EXPLAIN ALTERED<br>IN #42) MOVED  |
| 1 ON NAT'L REG? (YES/NO)  | 12 IS IT ELIBIBLE? (YES/NO) | 25 OPEN TO PUBLIC (YES/NO) N  | 37 CONDITION<br>INTERIOR<br>EXTERIOR GOOD   |
| 3 PART OF HIST DIST (YES/NO) N  | 14 DIST PCTENT (YES/NO) Y   | 26 LOCAL CONTACT PERSON OR ORGANIZATION<br>-----  | 38 PRESERVATION UNDERWAY? (Y/N) N   |
| 5 NAME OF ESTABLISHED DISTRICT<br>-----   |                             | 27 OTHER SURVEYS IN WHICH INCLUDED<br>-----   | 39 ENDANGERED (YES/NO) N<br>BY WHAT ?   |
| 2 FURTHER DESCRIPTION OF IMPORTANT FEATURES<br>SEE CONTINUATION SHEET                     |                             | 40 VISIBLE FROM PUBLIC ROAD ?<br>(YES/NO) Y   |   |
| 3 HISTORY AND SIGNIFICANCE<br>SEE CONTINUATION SHEET                                      |                             | 41 DISTANCE FROM AND FRONTAGE ON ROAD<br>-----<br>P H O T O   |   |
| 4 DESCRIPTION OF ENVIRONMENT AND OUTBUILDINGS<br>SEE CONTINUATION SHEET                   |                             | 46 PREPARED BY<br>LINDA STOCKMANN   |   |
| 5 SOURCES OF INFORMATION<br>SEE CONTINUATION SHEET  |                             | 47 ORGANIZATION<br>KIPK. LANDM. COMM.   |   |
|   |                             | 48 DATE<br>5/87   | 49 REVISION DATE(S)   |

Office of Historic Preservation  
P.O. Box 176  
Jefferson City, MO 65102  
CERTIFIED LOCAL GOVERNMENT PROGRAM  
HISTORIC INVENTORY - Phase 2

Kirkwood, Missouri

Continuation Sheet

42.

311 N. Woodlawn

This building has Tudor-like elements, such as its steeply pitched, intersecting gables, its band of multi-paned windows, the arched, false walls that are located at the primary entrance, its stucco wall-cladding, and its large exterior chimney on its Woodlawn elevation. The home has a one-story projecting wing at the rear on the northeast corner, which has a rear-facing gable. It also has a one-and-a-half-story projecting wing on the southeast corner, its first level being an open-frame porch and its second level being a porch room. The primary entrance is on the north elevation. It is on the north wall of the front wing of the building at its intersection with a projecting gabled side wing. The entry features arched false wall openings and a brick floor. It contains a single-leaf wood panel door. The windows on the first and second levels of the home are double-leaf wood casement windows, each leaf containing eight lights. They have wood surrounds, a lintel that is somewhat triangular, and wood lugsills. The attic level windows are single-leaf wood casement windows, divided into two lights. It has an arched wood panel with a lintel, wood surrounds, and a plain wood lugsill.



Office of Historic Preservation  
P.O. Box 176  
Jefferson City, MO 65102  
Certified Local Government Program  
- Historic Inventory - Phase 2

Kirkwood, Missouri

Continuation Sheet 311 N. Woodlawn

43. History and Significance

44. Description of Environment and Outbuildings

This is a large corner lot with several large and/or old trees.





OFFICE OF HISTORIC PRESERVATION, P.O. BOX 176, JEFFERSON CITY, MISSOURI 65101  
HISTORIC INVENTORY

SLASH 7-477

|   |  |   |   |
|---|--|---|---|
| NO 0123 LOCAL #<br>COUNTY<br>ST. LOUIS COUNTY<br>LOCATION OF NEGATIVES<br>LINDA STOCKMANN |  | 4 PRESENT NAME(S)<br><br>5 OTHER NAME(S)        |   |
| SPECIFIC LOCATION<br>317 N. WOODLAWN  |  | 16 THEMATIC CATEGORY                            | 28 NO OF STORIES 02.0   |
| CITY OR TOWN<br>K I R K W C O D, M O  |  | 17 DATE(S) OR PERIOD<br>CA 1905                 | 29 BASEMENT (Y/N) Y<br>FULL (Y/N)   |
| SITE PLAN WITH NORTH ARROW<br>S E E M A P   |  | 18 STYLE OR DESIGN ECLECTIC<br>COLONIAL REVIVAL | 30 FOUNDATION MATERIAL<br>STONE   |
| COORDINATES<br>LOT<br>LANG  |  | 19 ARCHITECT OR ENGINEER                        | 31 WALL CONSTRUCTION FRAME  |
| 0 SITE BUILDING X STRUCTURE OBJECT  |  | 20 CONTRACTOR OR BUILDER                        | 32 ROOF TYPE & MATERIAL<br>LOW HIP<br>ASPHALT SHINGLE                       |
| 1 ON NAT'L REG? (YES/NO)  |  | 21 ORIGINAL USE, IF APPARENT<br>SINGLE FAMILY   | 33 NO. OF BAYS<br>FRONT 3 SIDE 2  |
| 12 IS IT ELIBLE? (YES/NO)   |  | 22 PRESENT USE<br>SINGLE FAMILY                 | 34 WALL TREATMENT<br>ALUMINUM HORIZONTAL LAP<br>SIDING AND WOOD<br>SHINGLES |
| 3 PART OF HIST DIST (YES/NO) N  |  | 23 OWNERSHIP PUBLIC<br>PRIVATE X                | 35 PLAN SHAPE<br>IRREGULAR  |
| 14 DIST PCTENT (YES/NO) Y   |  | 24 OWNER'S NAME & ADDRESS (IF KNOWN)            | 36 CHANGES ADDITION<br>(EXPLAIN IN #42) ALTERED<br>MOVED                    |
| 5 NAME OF ESTABLISHED DISTRICT  |  | 25 OPEN TO PUBLIC (YES/NO) N                    | 37 CONDITION<br>INTERIOR<br>EXTERIOR EXCELLENT                              |
| 2 FURTHER DESCRIPTION OF IMPORTANT FEATURES<br>S E E C C N T I N U A T I O N S H E E T    |  | 26 LOCAL CONTACT PERSON OR ORGANIZATION         | 38 PRESERVATION UNDERWAY? (Y/N) N   |
| 3 HISTORY AND SIGNIFICANCE<br>S E E C C N T I N U A T I O N S H E E T                     |  | 27 OTHER SURVEYS IN WHICH INCLUDED              | 39 ENDANGERED (YES/NO) N<br>BY WHAT ?                                       |
| 4 DESCRIPTION OF ENVIRONMENT AND OUTBUILDINGS<br>S E E C C N T I N U A T I O N S H E E T  |  |   | 40 VISIBLE FROM PUBLIC ROAD ?<br>(YES/NO) Y                                 |
| 5 SOURCES OF INFORMATION<br>S E E C C N T I N U A T I O N S H E E T                       |  |   | 41 DISTANCE FROM AND FRONTAGE ON ROAD                                       |
|   |  |   | P H O T O   |
|   |  |   | 46 PREPARED BY<br>LINDA STOCKMANN   |
|   |  |   | 47 ORGANIZATION<br>KIRK. LANDM. COMM.                                       |
|   |  | 48 DATE<br>5/87                                 | 49 REVISION DATE(S)   |

Office of Historic Preservation  
P.O. Box 176  
Jefferson City, MO 65102  
CERTIFIED LOCAL GOVERNMENT PROGRAM  
HISTORIC INVENTORY - Phase 2

Kirkwood, Missouri

Continuation Sheet

42.

317 N. Woodlawn

This building is primarily read as a two-story box. It does have a two-story projecting rear wing, and it also features a one-story projecting screened-in porch on its south elevation. The porch has a wood balustrade on the top of it. The home features several Colonial Revival references, such as its eyebrow dormer on the facade, its accentuated facade entry, and its three-sided, multi-paned bay window on the facade. The primary entrance contains a single-leaf wood panel door with a single pane of glass in its upper one-third. It is covered by a wood storm door, flanked by sidelights which contain leaded glass, and topped by a transom with leaded glass. Above this is a wood shelf with decorative wood brackets and a wrought iron balustrade on the shelf. The entire entry is flanked by decorative wood shutters. This entry is accessed by a concrete stoop and stairs with wrought iron railing. The center window of the bay unit to the north of the entry is a fixed window. It contains fifty-six panes of glass. The side windows on this unit are double-hung wood sash units, each sash containing eight lights. The remainder of the windows on the facade are double-hung wood sash with plain wood surrounds, wood lugsills, and one over one light configurations. They are flanked by decorative wood shutters. The roofline features a plain projecting box cornice. The soffet has been covered with aluminum. The home also features a large, open-frame entry porch at the rear.

Office of Historic Preservation  
P.O. Box 176  
Jefferson City, MO 65102  
Certified Local Government Program  
Historic Inventory - Phase 2

Kirkwood, Missouri

Continuation Sheet 317 N. Woodlawn

#### 43. History and Significance

#### 45. Sources of Information

\* - J. L. Gray

#### 44. Description of Environment and Outbuildings

This is a large lot with several large and/or old trees. It is nicely landscaped. There is a detached two (2) car frame garage at the rear of the lot.



OFFICE OF HISTORIC PRESERVATION, P.O. BOX 176, JEFFERSON CITY, MISSOURI 65101  
HISTORIC INVENTORY

SLAC - 447

|   |                              |   |  |
|---|------------------------------|---|--|
| NO 0124 LOCAL #<br>COUNTY<br>ST. LOUIS COUNTY<br>LOCATION OF NEGATIVES<br>LINDA STOCKMANN |                              | 4 PRESENT NAME(S)                             |  |
|   |                              | 5 OTHER NAME(S)                               |  |
| SPECIFIC LOCATION<br>325 N. WOODLAWN  |                              | 16 THEMATIC CATEGORY                          | 28 NO OF STORIES 02.5                                    |
| CITY OR TOWN<br>KIRKWOOD, MO  |                              | 17 DATE(S) OR PERIOD<br>CA 1920               | 29 BASEMENT (Y/N) Y<br>FULL (Y/N)                        |
| SITE PLAN WITH NORTH ARROW<br>SEE MAP   |                              | 18 STYLE OR DESIGN ECLECTIC<br>PRAIRIE        | 30 FOUNDATION MATERIAL<br>CONCRETE                       |
|   |                              | 19 ARCHITECT OR ENGINEER                      | 31 WALL CONSTRUCTION<br>FRAME                            |
|   |                              | 20 CONTRACTOR OR BUILDER                      | 32 ROOF TYPE & MATERIAL<br>MULTI HIP<br>ASPHALT SHINGLE  |
|   |                              | 21 ORIGINAL USE, IF APPARENT<br>SINGLE FAMILY | 33 NO. OF BAYS<br>FRONT 4 SIDE 4                         |
|   |                              | 22 PRESENT USE<br>SINGLE FAMILY               | 34 WALL TREATMENT<br>STUCCO                              |
| COORDINATES<br>LOT<br>LANG  |                              | 23 OWNERSHIP<br>PUBLIC<br>PRIVATE X           | 35 PLAN SHAPE<br>IRREGULAR                               |
| 0 SITE STRUCTURE<br>BUILDING X OBJECT   |                              | 24 OWNER'S NAME & ADDRESS (IF KNOWN)          | 36 CHANGES ADDITION<br>(EXPLAIN ALTERED<br>IN #42) MOVED |
| 1 ON NAT'L REG? (YES/NO)  | 12 IS IT ELIGIBLE? (YES/NO)  | 25 OPEN TO PUBLIC (YES/NO) N                  | 37 CONDITION<br>INTERIOR<br>EXTERIOR EXCELLENT           |
| 3 PART OF HIST DIST (YES/NO) N  | 14 DIST POTENTIAL (YES/NO) Y | 26 LOCAL CONTACT PERSON OR ORGANIZATION       | 38 PRESERVATION UNDERWAY? (Y/N) N                        |
| 5 NAME OF ESTABLISHED DISTRICT  |                              | 27 OTHER SURVEYS IN WHICH INCLUDED            | 39 ENDANGERED (YES/NO) N<br>BY WHAT?                     |
| 2 FURTHER DESCRIPTION OF IMPORTANT FEATURES<br>SEE CONTINUATION SHEET                     |                              |   | 40 VISIBLE FROM PUBLIC ROAD? (YES/NO) Y                  |
| 3 HISTORY AND SIGNIFICANCE<br>SEE CONTINUATION SHEET                                      |                              |   | 41 DISTANCE FROM AND FRONTAGE ON ROAD                    |
| 4 DESCRIPTION OF ENVIRONMENT AND OUTBUILDINGS<br>SEE CONTINUATION SHEET                   |                              |   | P H O T O  |
| 5 SOURCES OF INFORMATION<br>SEE CONTINUATION SHEET  |                              |   | 46 PREPARED BY<br>LINDA STOCKMANN                        |
|   |                              |   | 47 ORGANIZATION<br>KIRK. LANDM. COMM.                    |
|   |                              | 48 DATE<br>5/37                               | 49 REVISION DATE(S)                                      |



Office of Historic Preservation  
P.O. Box 176  
Jefferson City, MO 65102  
CERTIFIED LOCAL GOVERNMENT PROGRAM  
HISTORIC INVENTORY - Phase 2

Kirkwood, Missouri

Continuation Sheet

42.

325 N. Woodlawn

This building is a high style example of the Prairie style. It features multiple hipped roofs because of its various projecting bays, with widely overhanging eaves and exposed rafter ends. It features hipped dormers, a large second level wraparound balcony, a large first level screened-in porch, a two-story projecting bay with support brackets on the north elevation, a one-story projecting bay on the facade. Its primary entrance is recessed within the screened-in porch on the southeast corner of the street elevation. It contains a single-leaf wood, six-panel, Colonial-style door which is flanked by side lights. There is another entrance off of the screened-in porch or patio. It is a large, arched entrance containing a wood door with multi-lights, flanked by double side lights and topped by an arched tripartite transom. The home has several different types of windows to include double-hung wood sash with plain wood surrounds, wood entablatures, wood lugsills, and one over one light configuration; double-leaf wood casement windows with multi-lights; and there are some metal double-hung sash windows on the north elevation. There is an entrance to the second level balcony on the southeast corner of the building. This is an arched entrance. It contains a single-leaf wood multi-light door flanked by multi-light side lights and topped by an arched tripartite transom. The home also features an open-frame entry porch at the rear.

Office of Historic Preservation  
P.O. Box 176  
Jefferson City, MO 65102  
Certified Local Government Program  
Historic Inventory - Phase 2

Kirkwood, Missouri

Continuation Sheet 325 N. Woodlawn

43. History and Significance

44. Description of Environment and Outbuildings

This is a very large lot with several large and/or old trees. It is nicely landscaped.





OFFICE OF HISTORIC PRESERVATION, P.O. BOX 176, JEFFERSON CITY, MISSOURI 65101  
HISTORIC INVENTORY

SLA2017-440

|   |  |  |  |
|---|--|--|--|
| NO 0125 LCCAL #<br>COUNTY<br>ST. LOUIS COUNTY<br>LOCATION OF NEGATIVES<br>LINDA STOCKMANN |  | 4 PRESENT NAME(S)  |  |
| 5 OTHER NAME(S)   |  |  |  |
| SPECIFIC LOCATION<br>349 N. WOODLAWN  |  | 16 THEMATIC CATEGORY                                     |  |
| CITY OR TOWN<br>KIRKWOOD, MO  |  | 17 DATE(S) OR PERIOD<br>CA 1920                          |  |
| SITE PLAN WITH NORTH ARROW<br>SEE MAP   |  | 18 STYLE OR DESIGN ECLECTIC<br>PRAIRIE                   |  |
|   |  | 19 ARCHITECT OR ENGINEER                                 |  |
|   |  | 20 CONTRACTOR OR BUILDER                                 |  |
|   |  | 21 ORIGINAL USE, IF APPARENT<br>SINGLE FAMILY            |  |
|   |  | 22 PRESENT USE<br>SINGLE FAMILY                          |  |
| COORDINATES<br>LOT<br>LANG  |  | 23 OWNERSHIP PUBLIC<br>PRIVATE X                         |  |
| 0 SITE STRUCTURE<br>BUILDING X OBJECT   |  | 24 OWNER'S NAME & ADDRESS (IF KNOWN)                     |  |
| 1 ON NAT'L REG? (YES/NO)  |  | 25 OPEN TO PUBLIC (YES/NO) N                             |  |
| 12 IS IT ELIBLE? (YES/NO)   |  | 26 LOCAL CONTACT PERSON OR ORGANIZATION                  |  |
| 3 PART OF HIST DIST (YES/NO) N  |  | 27 OTHER SURVEYS IN WHICH INCLUDED                       |  |
| 14 DIST POTENT (YES/NO) Y   |  |  |  |
| 5 NAME OF ESTABLISHED DISTRICT  |  | 28 NO OF STORIES 02.5                                    |  |
| 2 FURTHER DESCRIPTION OF IMPORTANT FEATURES<br>SEE CONTINUATION SHEET                     |  | 29 BASEMENT (Y/N) Y<br>FULL (Y/N)                        |  |
| 3 HISTORY AND SIGNIFICANCE<br>SEE CONTINUATION SHEET                                      |  | 30 FOUNDATION MATERIAL<br>CONCRETE                       |  |
| 4 DESCRIPTION OF ENVIRONMENT AND OUTBUILDINGS<br>SEE CONTINUATION SHEET                   |  | 31 WALL CONSTRUCTION<br>FRAME                            |  |
| 5 SOURCES OF INFORMATION<br>SEE CONTINUATION SHEET  |  | 32 ROOF TYPE & MATERIAL<br>HIP<br>CLAY TILE              |  |
|   |  | 33 NO. OF BAYS<br>FRONT 3 SIDE 0                         |  |
|   |  | 34 WALL TREATMENT<br>STUCCO                              |  |
|   |  | 35 PLAN SHAPE<br>IRREGULAR                               |  |
|   |  | 36 CHANGES ADDITION<br>(EXPLAIN ALTERED<br>IN #42) MOVED |  |
|   |  | 37 CONDITION<br>INTERIOR<br>EXTERIOR EXCELLENT           |  |
|   |  | 38 PRESERVATION UNDERWAY? (Y/N) N                        |  |
|   |  | 39 ENDANGERED (YES/NO) N<br>BY WHAT ?                    |  |
|   |  | 40 VISIBLE FROM PUBLIC ROAD ?<br>(YES/NO) Y              |  |
|   |  | 41 DISTANCE FROM AND FRONTAGE ON ROAD                    |  |
|   |  | P H O T O  |  |
|   |  | 46 PREPARED BY<br>LINDA STOCKMANN                        |  |
|   |  | 47 ORGANIZATION<br>KIRK. LANDM. COMM.                    |  |
|   |  | 48 DATE<br>5/87  |  |
|   |  | 49 REVISION DATE(S)                                      |  |

Office of Historic Preservation  
P.O. Box 176  
Jefferson City, MO 65102  
CERTIFIED LOCAL GOVERNMENT PROGRAM  
HISTORIC INVENTORY - Phase 2

Kirkwood, Missouri

Continuation Sheet

42.

349 N. Woodlawn

This building is an example of high style Prairie influence. It features a hipped roof with widely overhanging eaves, multiple hipped dormers, and a facade entry porch with flanging wood posts. There is a two-level projecting wing on the south elevation which features a screened-in porch at the second level and a sunroom at the first level. There is a two-level addition on the northwest corner at the rear of the building, which has a basement-level garage with a room above it. The primary entrance contains a single-leaf wood door which is covered with a wood screen door. There is an entry porch which features a hipped roof, flanging wood posts with a plain wood balustrade, concrete floor and stairs. There is a triple window unit to the south of this entrance. Its center window is a fixed window which contains a single pane of glass and is flanked by single-leaf wood casement windows with multi-lights. The unit is topped by a three-part transom. The windows at the second level on the facade are double-hung wood sash with plain wood surrounds, wood entablatures, and wood lugsills. They have six over one light configuration and are flanked by decorative wood shutters. The dormer windows are single-leaf wood casement windows with twelve lights. The home also features a two-level oriel on the north elevation.

Office of Historic Preservation  
P.O. Box 176  
Jefferson City, MO 65102  
Certified Local Government Program  
Historic Inventory - Phase 2

Kirkwood, Missouri

Continuation Sheet 349 N Woodlawn

43. History and Significance

44. Description of Environment and Outbuildings  
This is a large corner lot with a number of large and/or old trees.  
It is nicely landscaped. There is a gazebo and built-in swimming  
pool in the backyard.





