

JA-AS-037-001

3100 E. 13<sup>th</sup> Street

Pilgrim Methodist Church

Significant alterations in 1956-58, '61.

No survey form due to integrity issues



CENTRAL  
WESLEYAN  
CHURCH

JA-AS-037-002

4203 E. 22<sup>nd</sup> Street

Fountain of Hope Lutheran Fellowship

Remodeling/alterations

No survey form due to integrity issues







## MISSOURI HISTORIC PROPERTY INVENTORY FORM

JA-AS-037-007

Reference Number

A. Historic Name

Bethesda Missionary Church

B. County

095 Jackson

C. Other Name

Bethesda Baptist Church

D. Address

5800 E 35 Street Terrace

E. City

Kansas City

H. Acreage

N/A

N. Ownership

☒ Private ☐ Local  
☐ State ☐ Federal  
☐ Mix

Q. Area(s) of Significance

132 Black

R. Significant Person(s)

S. Significant Event Date(s)

2.A. Architect/Builder/Designer/Engineer

2.B. Architectural Style

2.D. Construction Date (circa)

1940

2.E. Alteration Date(s)

1958

2.F. Reconstruction Date

2.G. Date Moved

2.I. Owner's Name -Address (if different)

2.J. Historic Function

06 Religion

2.K. Historic Sub-Function

06A Religious Facility

2.L. No. of Ancillary Structures

2.N. Stories

x

2.O. Structural Systems

LB Load Bearing Brick

2.P. Exterior Wall Materials

30 Brick

2.Q. Other Materials

70 Ceramic Tile

2.R. Roof Shapes

GB Gable

2.S. Roof Materials

63 Asphalt

2.T. Roof Features

CU Cupola/Belvedere

2.U. Foundation Materials

40 Stone

2.V. Porches

2.W. Plan

RC Rectangle

T. Significance

☒ See Continuation Sheet

2.X. Further Description

☒ See Continuation Sheet

2.Y. Description of Environment -Outbuildin

☒ See Continuation Sheet

2.Z. Sources of Information

☒ See Continuation Sheet

Prepared By

Sally Schwenk

Organization

Historic Kansas City Foundation

Date

01/01/96

Historic Name

Bethesda Missionary Church

County

095 Jackson

Address

5800 E 35 Street Terrace

JA-AS-037-007

T.

City directories indicate the utilization of property at this location as a site for worship by African-Americans dates from c. 1940 and continues today.

2X.

Building permits indicate this building originally had a flat roof which was replaced with a gable roof. Physical examination of the brick work which extends into the gable, doors and narrow single-pane windows suggests that these were elements added at the time of the change in the roof. Original components still extant are the ashlar foundation, and possibly the wooden belvedere- short steeple component. As a whole the building reflects a late 1950s appearance. Principle design features are the double doors centered in the front gable and a vertical bay above these created by the use of tile with a cross inset. Flanking the doors and entrance stoop are narrow single pane windows.

2Y.

Building is located on a gently sloping lot with a shallow set-back from street and sidewalk. A paved parking area is located to the side. The surrounding area is composed of gentle slopes with undeveloped property giving a slightly rural appearance in the immediate vicinity.

## 2Z. Sources of Information

Hoye's Kansas City, Missouri City Directories, 1885 - 93

BP 48815, 1958

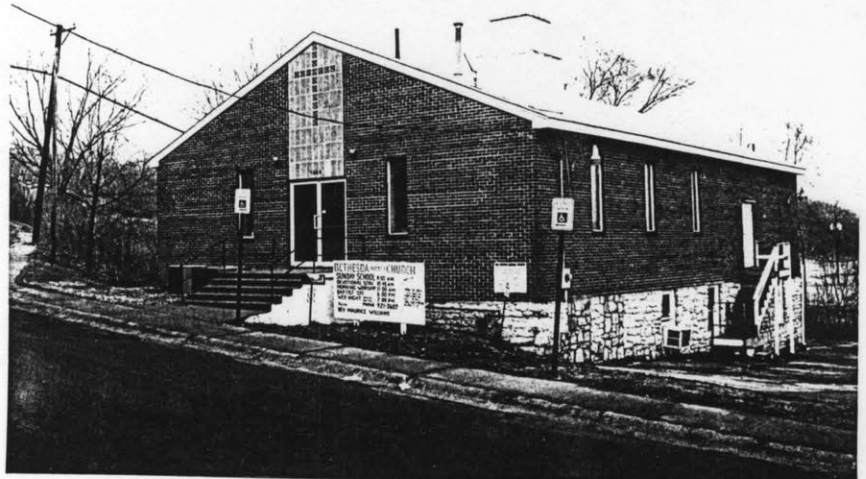





BETHESDA BAPTIST CHURCH  
SUNDAY SCHOOL 9:30 AM  
DEVOTIONAL SER. 10:45 AM  
MORNING WORSHIP 11:00 AM  
BAPTIST 6:00 PM  
WED NIGHT 7:00 PM  
Pastor: PHONE 921-3607  
REV MAURICE WILLIAMS



JA-AS-037-003

411 E. 43<sup>rd</sup> Street

Hollywood Presbyterian Church

Major alteration to front/rear 1958

No survey form due to integrity issues



JA-AS-037-004

911 W. 44<sup>th</sup> Street

Gospel Mission/Westport Loan

Significant alterations

No survey form due to integrity issues





## MISSOURI HISTORIC PROPERTY INVENTORY FORM

JAAS-037-008

Reference Number

A. Historic Name

Winwood United Methodist Church

B. County

047 Clay

C. Other Name

D. Address

4406 NE 45 Terrace

E. City

Kansas City

H. Acreage

N/A

N. Ownership

☒

Private

☐

Local

☐

State

☐

Federal

☐

Mix

Q. Area(s) of Significance

030 Architecture

070 Community Plan. &amp; Development

R. Significant Person(s)

S. Significant Event Date(s)

2.A. Architect/Builder/Designer/Engineer

2.B. Architectural Style

53 Tudor Revival

2.C. Vernacular Type

73 Side Steeple

2.D. Construction Date (circa)

1936

2.E. Alteration Date(s)

34-37

2.F. Reconstruction Date

2.G. Date Moved

2.I. Owner's Name -Address (if different)

2.J. Historic Function

06 Religion

2.K. Historic Sub-Function

06A Religious Facility

2.L. No. of Ancillary Structures

2

2.M. Resource Type

☒ Building

Site

Structure

Object

2.N. Stories

2.5

2.O. Structural Systems

ls Load Bearing Stone

bf Balloon Frame

2.P. Exterior Wall Materials

43 Limestone

21 Weatherboard

2.Q. Other Materials

61 Stucco

2.R. Roof Shapes

gb Gable

hp Hipped

2.S. Roof Materials

99 Other

2.T. Roof Features

2.U. Foundation Materials

40 Stone

2.V. Porches

2.W. Plan

ot Other

T. Significance

☒

See Continuation Sheet

2.X. Further Description

☒

See Continuation Sheet

2.Y. Description of Environment -Outbuildin

☒

See Continuation Sheet

2.Z. Sources of Information

☒

See Continuation Sheet

Prepared By

Sally Schwenk

Organization

Historic Kansas City Foundation

Date

01/01/96



JA-AS-037-008

Historic Name

Winwood United Methodist Church

County

047 Clay

Address

4406 NE 45 Terrace

T.

Part of the c. 1924 Winwood community, an early suburban development in Kansas City's "Northland". High degree of integrity in the c. 1936 Tudor Revival styling.

2X.

Distinguishing elements are a side-gabled roof, a primary facade dominated by a prominent, cross-gable and massive tower, the dominant first-story stone wall cladding combined with clapboard on the upper tower area and the use of tucco and clapboard in the gable ends. Plain double entrance doores located in the side tower copen directly onto ground level. Above the door is a semi-elliptical stonework sarch. the doors afe flanked by projecting ste-back stone piers capped by domed cut stone. The pier treatment is also found on the back corner of the tower.

2Y.

Aparsonage was built between 1949 and 1953 and an educational building added sometime between 1953 and 1958.

## 2Z. Sources of Information

Hoye's Kansas City, Missouri City Directories, 1885 - 93

Dr. Mamie Johnston. "U.M. church History" Manuscript. n.d. Clay County Historical Society.



MISSOURI HISTORIC PROPERTY INVENTORY LISTING DRAFT

Page 1 of 2

REFERENCE NUMBER A. HISTORIC NAME: WINWOOD UNITED METHODIST CHURCH

B. COUNTY: 047 CLAY C. OTHER NAMES:

D. ADDRESS: 4406 NE 45 TERR E. CITY: KANSAS CITY

F. VICINITY: G. RESTRICTED: H. ACREAGE:  
I. SECTION: J. TOWNSHIP: K. RANGE: M. QRTR SECT:

N. OWNERSHIP: PRIVATE O. AGENCY(S): P. UTM ZONE: N/A

Q. AREAS OF SIGNIFICANCE/CONTEXT(S): 030 ARCHITECTURE,  
070 COMMUNITY PLANNING & DEVELOPMENT

R. SIGNIFICANT PERSONS:

S. SIGNIFICANT EVENT DATE(S):

T. SIGNIFICANCE: This congregation was founded in 1924 in a meeting at the Winwood Dance Hall when a Sunday School group was organized. A basement structure, consecrated November 10, 1924, burned in 1933 at which time the congregation erected a temporary wooden structure with a stone basement. In 1936 work on permanent superstructure began and was completed within the next three years. The church was part of the development of the Winwood Community one of the early suburban areas in Kansas City's "Northland." The high level of integrity of this 1930s variation on the Tudor Revival style establishes the building as a distinctive property type and design of the era. Further research as to individual significance or as a contributing element in a potential district is warranted.

2A. ARCHITECT/BUILDER/DESIGNER/ENGINEER:

2B. ARCHITECTURAL STYLE: 53 Tudor Revival

2C. VERNACULAR TYPE: 73 SIDE STEEPLE

2D. CONST. DATE: 1936 2E. ALTERATION DATE: 1934-37 2F. RECONSTRUCTION DATE:

2G. DATE MOVED: 2H. DESTRUCTION DATE:

2 I. OWNER'S NAME & ADDRESS (IF DIFFERENT):

2J. HISTORIC FUNCTION: 060 RELIGIOUS

2K. HISTORIC SUBFUNCTION: 06A CHURCH

2L. NO. ANCILLARY STRUCTURES: 2

2M. BUILDING TYPE: BUILDING

2N. STORIES: 2 1/2

2O. STRUCTURAL SYSTEMS: 1. LS LOAD BEARING STONE 2. BF BALLOON FRAME

2P. EXTERIOR WALL MATERIALS: 43 LIMESTONE  
21 WEATHERBOARD

**MISSOURI HISTORIC PROPERTY INVENTORY LISTING****DRAFT**

Page 2 of 2 4406 NE 45 TERR

**2Q. OTHER MATERIALS:** 61 STUCCO**2R. ROOF SHAPES:** GB GABLE  
HP HIPPED**2S. ROOF MATERIALS:** 99 COMPOSITION SHINGLES**2T. ROOF FEATURES:****2U. FOUNDATION MATERIALS:** 40 STONE**2V. PORCHES:****2W. PLAN:** OT

**2X. FURTHER DESCRIPTION:** This Tudor Revival church is distinguished by its form which utilizes a side-gabled roof, a primary facade dominated by a prominent, cross gable and massive tower, the dominant first story stone wall cladding combined with clapboards on the upper tower area and use of stucco and clapboard in the gable ends. The building footprint forms an L with the square tower set in the recess of the L. All but the upper areas of the gables and the upper story of the tower of the building are clad in random ashlar limestone. A cut-stone water table separates the above-ground-level basement from the first story of the building. The roof of the main portion of the building features a medium to high gable roof with a very shallow eave overhang. The tower roof is capped with a steeply pitched hipped (almost pyramidal) roof. Plain double entrance doors located in the side tower open directly onto ground level. Above the door is a semi-elliptical stonework arch. The doors are flanked by projecting stepback stone piers capped by domed cut stone. The pier treatment is also found on the back corner of the tower. The tower's ashlar wall rises from the ground to second story level and culminates in a pediment design capped in cut stone. Above this rises a square wood frame tower clad in horizontal weatherboard with end boards. On the second floor of the tower's entrance facade are two rectangular, double sash window openings fitted with wooden slats. All other windows in the building have stone sills. The rectangular single and paired windows on the main floor have shaped stone lintels and single panels of stained glass. The basement level windows which are placed just below the watertable are double hung sashes with four over four lights. On the side elevations these are placed directly under the first floor windows in a symmetrical arrangement. On the facade of the building they are placed in relation to the bays above. The gable front fenestration above the watertable is composed of rectangular triple windows set in a semi-circular arch of stone with a shaped keystone flanked by smaller rectangular windows.

**2Y. DESCRIPTION OF ENVIRONMENT & OUTBUILDINGS:**

A parsonage was built between 1949 and 1953 and an educational building added sometime between 1953 and 1958.

**2Z. SOURCES:** Dr. Mamie Johnston. "U.M. Church History" Manuscript. n.d. Clay County Historical Society.

**PREPARED BY:** SARAH F. SCHWENK**ORGANIZATION:** HISTORIC KANSAS CITY FOUNDATION**DATE:** 11/6/95

JA-AS-037-008

MISSOURI HISTORIC PROPERTY INVENTORY LISTING      DRAFT  
4406 NE 45 TERR

Photo # 1 Camera    Direction W  
Photo # 2 Camera    Direction SW

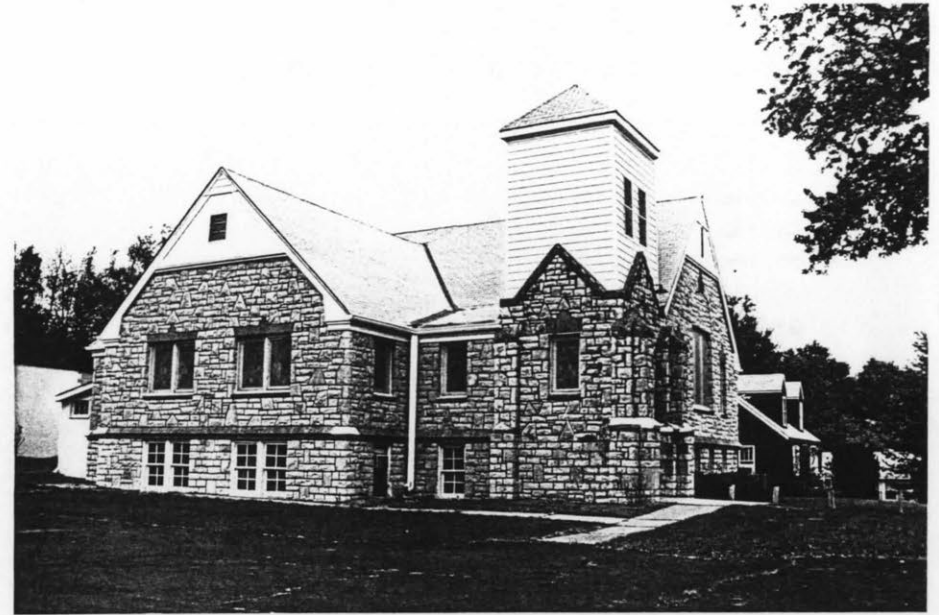









## MISSOURI HISTORIC PROPERTY INVENTORY FORM

JA-AS-037-005

Reference Number

A. Historic Name

Southside First Baptist Church

B. County

095 Jackson

C. Other Name

D. Address

2914 E 50 Street

E. City

Kansas City

H. Acreage

N/A

N. Ownership

☒

Private

☐

Local

☐

State

☐

Federal

☐

Mix

Q. Area(s) of Significance

070 Community Plan. &amp; Development

R. Significant Person(s)

S. Significant Event Date(s)

2.A. Architect/Builder/Designer/Engineer

2.B. Architectural Style

51 Colonial Revival/Georgian

2.C. Vernacular Type

2.D. Construction Date (circa)

1920

2.E. Alteration Date(s)

2.F. Reconstruction Date

2.G. Date Moved

2.I. Owner's Name -Address (if different)

2.J. Historic Function

06 Religion

2.K. Historic Sub-Function

06A Religious Facility

2.L. No. of Ancillary Structures

2.M. Resource Type

☒

Building

Site

Structure

Object

2.N. Stories

2

2.O. Structural Systems

ud Undetermined

2.P. Exterior Wall Materials

30 Brick

2.Q. Other Materials

20 Wood

2.R. Roof Shapes

gb Gable

2.S. Roof Materials

99 Other

2.T. Roof Features

2.U. Foundation Materials

65 Concrete

2.V. Porches

2.W. Plan

ts T-Shape

T. Significance

☒

See Continuation Sheet

2.X. Further Description

☒

See Continuation Sheet

2.Y. Description of Environment -Outbuildin

☐

See Continuation Sheet

2.Z. Sources of Information

☒

See Continuation Sheet

Prepared By

Sally Schwenk

Organization

Historic Kansas City Foundation

Date

01/01/96



Historic Name

Southside First Baptist Church

County

095 Jackson

Address

2914 E 50 Street

T.

Does not have sufficient significance in architecture for individual nomination but may be eligible as a contributing element of a historic district developed on the "Southside" of Kansas City in the period after World War I. This area was subject to suburban development during this period. There are several issues regarding integrity. The date of the large three-story addition is unknown but from its appearance dates sometime after the early 1950s. In addition the basement level entrance door on the east side of the original structure appears to be a significant alteration. A wheelchair ramp has been installed to the side of the entrance steps parallel to the walk leading to the entrance.

2X.

The Colonial Revival styling of this gable front design mimics Georgian and Adams prototypes. The use of the gable front is an uncommon sub-type of the style. A three-story side gable addition appears to be a later addition. The entrance facade is a symmetrical arrangement featuring a second story, central arched multi-pane stained glass window surrounded by an arched brick lintel with a cut stone keystone and simple stone lug sill.

2Y.

## 22. Sources of Information

Hoye's Kansas City, Missouri City Directories, 1885 - 93

No building permit on file, dating from cornerstone.

DATE: 11/6/95

## MISSOURI HISTORIC PROPERTY INVENTORY LISTING DRAFT

Page 1 of 2

REFERENCE NUMBER A. HISTORIC NAME: SOUTHSIDE FIRST BAPTIST CHURCH

B. COUNTY: 095 JACKSON C. OTHER NAMES:

D. ADDRESS: 2914 E 50 STREET

E. CITY: KANSAS CITY

F. VICINITY:

G. RESTRICTED:

H. ACREAGE:

I. SECTION:

J. TOWNSHIP:

K. RANGE:

M. QRTR SECT:

N. OWNERSHIP: PRIVATE

O. AGENCY(S):

P. UTM ZONE: N/A

Q. AREAS OF SIGNIFICANCE/CONTEXT(S): 070 COMMUNITY PLANNING &amp; DEVELOPMENT

R. SIGNIFICANT PERSONS:

S. SIGNIFICANT EVENT DATE(S):

**T. SIGNIFICANCE:** The building may be eligible as a contributing element of a historic district developed on the "Southside" of Kansas city in the period after World War I. This area was subject to suburban development during this period. There are several issues regarding integrity. The date of the large three-story addition is unknown but from its appearance dates sometime after the early 1950s. In addition the basement level entrance door on the east side of the original structure appears to be a significant alteration. A wheel-chair ramp has been installed to the side of the entrance steps parallel to the walk leading to the front entrance steps.

2A. ARCHITECT/BUILDER/DESIGNER/ENGINEER: UNKNOWN

2B. ARCHITECTURAL STYLE: 51 COLONIAL REVIVAL

2C. VERNACULAR TYPE:

2D. CONST. DATE: 1920

2E. ALTERATION DATE: UNKNOWN

2F. RECONSTRUCTION DATE:

2G. DATE MOVED:

2H. DESTRUCTION DATE:

2 I. OWNER'S NAME &amp; ADDRESS (IF DIFFERENT):

2J. HISTORIC FUNCTION: 060 RELIGIOUS

2K. HISTORIC SUBFUNCTION:

06A CHURCH

2L. NO. ANCILLARY STRUCTURES:

2M. BUILDING TYPE:

BUILDING

2N. STORIES: 2

2O. STRUCTURAL SYSTEMS:

UD UNDETERMINED

2P. EXTERIOR WALL MATERIALS: 30 BRICK

MISSOURI HISTORIC PROPERTY INVENTORY LISTING DRAFT  
 Page 2 of 2 2914 E 50 STREET

2Q. OTHER MATERIALS: 20 WOOD

2R. ROOF SHAPES: GB GABLE

2S. ROOF MATERIALS: 99 OTHER - COMPOSITION SHINGLE

2T. ROOF FEATURES:

2U. FOUNDATION MATERIALS: 65 CONCRETE

2V. PORCHES:

2W. PLAN: TS T-SHAPE

**2X. FURTHER DESCRIPTION:** The Colonial Revival styling of this gable front design mimic's Georgian and Adams prototypes. The use of the gable front is an uncommon sub-type of the style. A three-story side gable addition which forms the T appears to be a later addition. The entrance facade is a symmetrical arrangement featuring a second story, central arched multi-pane stained glass window surrounded by an arched brick lintel with a cut stone keystone and simple stone lug sill. Below the window are paneled double doors surrounded by a wooden entablature supported by squared engaged wood columns. A multiple light flat transom is located above the doors. Flanking the entrance doors are rectangular windows with flat brick arches and stone keystone, simple lug stone sills, and double sashes with 6 over 9 lights. Centered above these windows on the second floor and flanking the large arched window are inset stone circular medallions. Flanking the window and door elements are piers composed of brickwork which mimics the brick quoins found on the corners of the building. The piers are capped by a simple wooden entablature. The west elevation incorporates a rectangular window situated between the brick quoining and which lights the entrance hall. Brick piers (evocative of buttresses) separate three arched, multi-paned windows with simple lug sills and brick arches with cut stone keystones. On the basement level, rectangular double-sash windows with eight over eight lights are situated directly below the windows on the first story. The east side replicates this arrangement with the exception of an entrance in the first bay which includes a single door, a small square fixed sash window with two over two lights and a bracketed shed roof. Above this is a small fixed-sash rectangular window with four over four lights, a simple stone lug sill and a brick flat arch with keystone. The large three-story addition replicates the brickwork of the earlier structure. The east entrance of the addition features a broken pediment door surround. Window sizes vary on each story but are all double-hung sashes with eight over eight lights and simple lug stone sills. While sensitive to the design of the earlier structure, the window and entrance configuration as well as scale and massing indicate a later addition. Both the earlier building and the addition feature use of the English bond variant with five stretcher rows per header row, brick quoins, and a cut stone water table. A cut-stone water table which delineates the partially above ground level basement from the first floor.

**2Y. DESCRIPTION OF ENVIRONMENT & OUTBUILDINGS:**

**2Z. SOURCES:** No Building Permit on file. Date from corner stone of original structure.

**PREPARED BY:** SARAH F. SCHWENK

**ORGANIZATION:** HISTORIC KANSAS CITY FOUNDATION  
**DATE:** 11/06/95



JA-AS-037-005

MISSOURI HISTORIC PROPERTY INVENTORY LISTING      DRAFT  
2914 E 50 STREET

Photo # 1 Camera View: SE

Photo #2 Camera View: SW

Photo #3 Camera View: NE

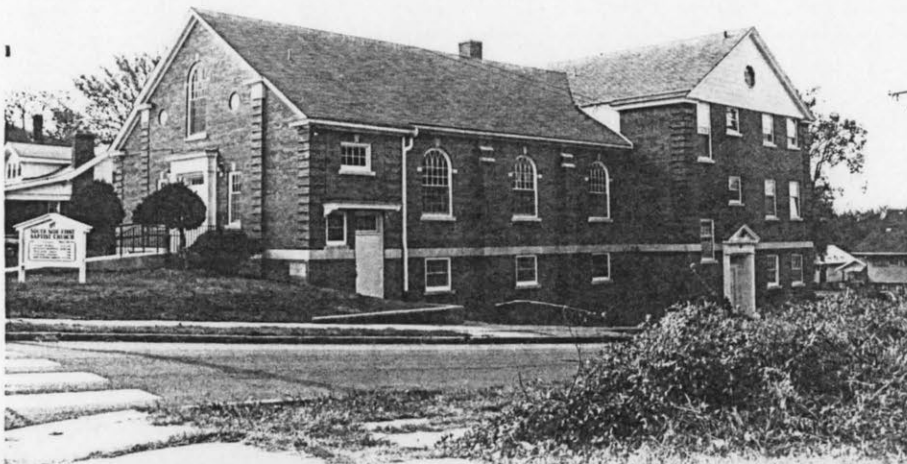











## MISSOURI HISTORIC PROPERTY INVENTORY FORM

JAAS-037-006

Reference Number

A. Historic Name

St. Augustine Catholic Church

B. County

095 Jackson

C. Other Name

D. Address

79th and Paseo

E. City

Kansas City

H. Acreage

N/A

N. Ownership

☒ Private☐ Local☐ State☐ Federal☐ Mix

Q. Area(s) of Significance

030 Architecture

R. Significant Person(s)

S. Significant Event Date(s)

1948

2.A. Architect/Builder/Designer/Engineer

2.B. Architectural Style

55 Mission/Spanish Revival

2.C. Vernacular Type

2.D. Construction Date (circa)

1948

2.E. Alteration Date(s)

2.F. Reconstruction Date

2.G. Date Moved

2.I. Owner's Name -Address (if different)

2.J. Historic Function

06 Religion

2.K. Historic Sub-Function

06A Religious Facility

2.L. No. of Ancillary Structures

2.M. Resource Type

☒ Building☐ Site☐ Structure☐ Object

2.N. Stories

3

2.O. Structural Systems

1b Load Bearing Brick

2.P. Exterior Wall Materials

30 Brick

2.Q. Other Materials

40 Stone

2.R. Roof Shapes

gb Gable

sd Shed

2.S. Roof Materials

70 Ceramic Tile

2.T. Roof Features

2.U. Foundation Materials

40 Stone

2.V. Porches

2.W. Plan

rc Rectangle

T. Significance

☒ See Continuation Sheet

2.X. Further Description

☒ See Continuation Sheet

2.Y. Description of Environment -Outbuildin

☐ See Continuation Sheet

2.Z. Sources of Information

☒ See Continuation Sheet

Prepared By

Sally Schwenk

Organization

Historic Kansas City Foundation

Date

01/01/96



Historic Name

St. Augustine Catholic Church

County

095 Jackson

Address

79th and Paseo

T.

Embodies distinctive elements of the late Mission/Spanish Revival styling incorporated into a traditional Euro-American church plan.

2X.

Symmetrical arrangement incorporates a front gable with a square bell tower located midway on a secondary facade. Also typical of the style are the moderately pitched roofs with no overhang, red tile roof covering, paired doors and use of prominent arches above central doors and windows. An excellent example of mid-20th century variations in the absence or minimalization of decorative detail and ornamentation such as iron work, columns, cantilevered balconies, found in earlier versions of this eclectic period. Simple plan based on rectangle with apse and central nave and side entrance bell tower. Combination use of random ashlar stonework on first floor and brick on upper stories. The most distinguishing decorative motif on the primary facade is the use of cut stone 'Bargeboard' effect in the gable and eaves of the shed roofs.

2Y.

## 2Z. Sources of Information

Hoye's Kansas City, Missouri City Directories, 1885 - 93



MISSOURI HISTORIC PROPERTY INVENTORY LISTING DRAFT

Page 1 of 2

REFERENCE NUMBER A. HISTORIC NAME: St. Augustine Catholic Church

B. COUNTY: 095 JACKSON C. OTHER NAMES:

D. ADDRESS: 79th and Paseo E. CITY: KANSAS CITY

F. VICINITY: G. RESTRICTED: H. ACREAGE:  
I. SECTION: J. TOWNSHIP: K. RANGE: M. QRTR SECT:

N. OWNERSHIP: PRIVATE O. AGENCY(S): P. UTM ZONE: N/A

Q. AREAS OF SIGNIFICANCE/CONTEXT(S): 030 ARCHITECTURE

R. SIGNIFICANT PERSONS: S. SIGNIFICANT EVENT DATE(S):

T. SIGNIFICANCE: This religious building embodies distinctive elements of late Mission/Spanish Revival Styling incorporated into a traditional Euro-American Church Plan. As such it is indicative of the simplifications of stylistic features found in the mid 20th century revival styles.

2A. ARCHITECT/BUILDER/DESIGNER/ENGINEER:

2B. ARCHITECTURAL STYLE: 55 MISSION/SPANISH REVIVAL 2C. VERNACULAR TYPE:

2D. CONST. DATE: 1948 2E. ALTERATION DATE: 2F. RECONSTRUCTION DATE:

2G. DATE MOVED: 2H. DESTRUCTION DATE:

2 I. OWNER'S NAME & ADDRESS (IF DIFFERENT):

2J. HISTORIC FUNCTION: 060 RELIGIOUS 2K. HISTORIC SUBFUNCTION: 06A CHURCH

2L. NO. ANCILLARY STRUCTURES: 2M. BUILDING TYPE: BUILDING

2N. STORIES: 3 2O. STRUCTURAL SYSTEMS: LB LOAD BEARING BRICK

2P. EXTERIOR WALL MATERIALS: 30 BRICK

## MISSOURI HISTORIC PROPERTY INVENTORY LISTING

DRAFT

Page 2 of 2 79th and Paseo

2Q. OTHER MATERIALS: 40 STONE

2R. ROOF SHAPES: GB GABLE  
SD SHED

2S. ROOF MATERIALS: CT CERAMIC TILE]

2T. ROOF FEATURES:

2U. FOUNDATION MATERIALS: 40 STONE

2V. PORCHES:

2W. PLAN: RC RECTANGLE

2X. FURTHER DESCRIPTION: Style distinguished by symmetrical arrangement based on a front gable with a square bell tower located midway on a secondary facade. Also typical of the style are the moderately pitched roofs with no overhang, red tile roof covering, paired doors and use of prominent arches above central doors and windows. The building is an excellent example of mid-20th century variations in the absence or minimalization of decorative detail and ornamentation such as iron work, columns cantilevered balconies found in earlier versions of this eclectic period. Simple straight forward plan based on rectangle with apse and central nave and side entrance bell tower. The first floor is composed of random ashlar stonework, the second and third stories of brick and roof of red tile. simple stone lug sills below arch windows and raised brick arches form the principle decorative ornamentation on the secondary facades. The most distinguishing decorative motif on the primary facade is the use of cut stone "bargeboard" effect in the gable and eaves of the shed roofs.

2Y. DESCRIPTION OF ENVIRONMENT &amp; OUTBUILDINGS:

2Z. SOURCES:

PREPARED BY: SARAH F. SCHWENK

ORGANIZATION: HISTORIC KANSAS CITY FOUNDATION

DATE: 11/05/95

JA-AS-037-006

MISSOURI HISTORIC PROPERTY INVENTORY LISTING      DRAFT  
79th and Paseo

---

Photo #1 Camera View: N

Photo #2 Camera View: E













## MISSOURI HISTORIC PROPERTY INVENTORY FORM

JA-AS-037-009

Reference Number

A. Historic Name

Agnes Avenue Baptist Church

B. County

095 Jackson

C. Other Name

Mt. Ararat Baptist Church

D. Address

4101 Agnes

E. City

Kansas City

H. Acreage

N/A

N. Ownership

☒ Private ☐ Local  
☐ State ☐ Federal  
☐ Mix

Q. Area(s) of Significance

132 Black

R. Significant Person(s)

S. Significant Event Date(s)

2.A. Architect/Builder/Designer/Engineer

2.B. Architectural Style

2.D. Construction Date (circa)

1912

2.E. Alteration Date(s)

1958

2.F. Reconstruction Date

2.G. Date Moved

2.I. Owner's Name -Address (if different)

2.J. Historic Function

06 Religion

2.K. Historic Sub-Function

06A Religious Facility

2.L. No. of Ancillary Structures

2.M. Resource Type

☒ Building ☐ Site  
☐ Structure ☐ Object

2.N. Stories

1

2.O. Structural Systems

LB Load Bearing Brick

2.P. Exterior Wall Materials

30 Brick

61 Stucco

2.Q. Other Materials

2.R. Roof Shapes

GB Gable

2.S. Roof Materials

63 Asphalt

2.T. Roof Features

2.U. Foundation Materials

01 None Listed

2.V. Porches

AW Awning

ST Stoop

2.W. Plan

RC Rectangle

T. Significance

☒ See Continuation Sheet

2.X. Further Description

☒ See Continuation Sheet

2.Y. Description of Environment -Outbuildin

☒ See Continuation Sheet

2.Z. Sources of Information

☒ See Continuation Sheet

Prepared By

Sally Schwenk

Organization

Historic Kansas City Foundation

Date

01/01/96

Historic Name

County

Address

JA-AS-037-009

Agnes Avenue Baptist Church

095 Jackson

4101 Agnes

T.

City Directories indicate that this property was utilized by African-Americans as a site for worship beginning c. 1940. The building was erected in 1912 by the caucasian congregation of the Agnes Methodist Episcopal Church at a cost of \$3,000. In 1958 the building served the Christ Temple Pentecostal Church. As such it is indicative of the pattern of reuse by African American and immigrant congregations of houses of worship built and occupied previously by Caucasian American-born groups.

2X.

Original 1912 40x60 ft building features a two-story gable front entrance facade with an symmetrical arrangement of openings and partially exposed basement/ground level on the side and shallow brick parapets on the front and back gables. The most distinguishing features are the design in the entrance facade which incorporates raised brick work in the gable, shallow gable parapets, and large over-sized window openings on the second floor. There are several major issues of integrity. The original window openings have been filled in and, in several instances, now incorporate small, standard size windows with double-hung sashes (indicating that the original frames have been removed not boarded over; application of stucco to the ground floor level; and installation in 1958 of front stairs and a porch on the side to a new double door entrance.

2Y.

The building is located on the side of a large lot with a side parking area in a mixed-use neighborhood. The setback reflects commercial usage concerns rather than those traditionally found in residential neighborhoods.

## 2Z. Sources of Information

Hoye's Kansas City, Missouri City Directories, 1885 - 93

BP 10786, 1912; 56813, 12-8-1958.







JA-AS-037-010

1300 Askew

Pentecostal Church/Gospel Lighthouse

Significant new construction/alterations 1952, 1967

No survey form due to integrity issues





## MISSOURI HISTORIC PROPERTY INVENTORY FORM

JA-AS-037-011

Reference Number

A. Historic Name

Barry Christian Church

B. County

047 Clay

C. Other Name

D. Address

1500 NW Barry Road

E. City

Kansas City

H. Acreage

N/A

N. Ownership

☒

Private

☐

Local

☐

State

☐

Federal

☐

Mix

Q. Area(s) of Significance

R. Significant Person(s)

S. Significant Event Date(s)

2.A. Architect/Builder/Designer/Engineer

2.B. Architectural Style

2.C. Vernacular Type

72 Gabled End

2.D. Construction Date (circa)

1859

2.E. Alteration Date(s)

1995

2.F. Reconstruction Date

2.G. Date Moved

2.I. Owner's Name -Address (if different)

2.J. Historic Function

06 Religion

2.K. Historic Sub-Function

06A Religious Facility

2.L. No. of Ancillary Structures

2.M. Resource Type

☒

Building

Site

Structure

Object

2.N. Stories

1

2.O. Structural Systems

ud Undetermined

2.P. Exterior Wall Materials

30 Brick

21 Weatherboard

2.Q. Other Materials

2.R. Roof Shapes

gb Gable

2.S. Roof Materials

20 Wood

2.T. Roof Features

2.U. Foundation Materials

40 Stone

2.V. Porches

st Stoop

2.W. Plan

Is L-Shape

T. Significance

☒

See Continuation Sheet

2.X. Further Description

☒

See Continuation Sheet

2.Y. Description of Environment -Outbuildin

☐

See Continuation Sheet

2.Z. Sources of Information

☒

See Continuation Sheet

Prepared By

Sally Schwenk

Organization

Historic Kansas City Foundation

Date

01/01/96



Historic Name

Barry Christian Church

County

047 Clay

Address

1500 NW Barry Road

T.

Extensive alteration underway during survey period. No longer retains significance

2X.

Originally a wood frame structure clad in clapboard, with a front-gable design. Brick veneer has been added to the primary and secondary facades and modern windows.



2Y.

## 2Z. Sources of Information

Hoye's Kansas City, Missouri City Directories, 1885 - 93

W.H. Woodson, History of Clay County Missouri, Topeka: Historical Publishing Co., 1920,  
p. 191



## MISSOURI HISTORIC PROPERTY INVENTORY LISTING DRAFT

Page 1 of 2

REFERENCE NUMBER A. HISTORIC NAME: BARRY CHRISTIAN CHURCH

B. COUNTY: 047 CLAY C. OTHER NAMES:

D. ADDRESS: 1500 NW BARRY ROAD E. CITY: KANSAS CITY

F. VICINITY: G. RESTRICTED: H. ACREAGE:

I. SECTION: 10 J. TOWNSHIP: 51 K. RANGE: 33 M. QRTR SECT: S 1/2, N 1/4

N. OWNERSHIP: PRIVATE O. AGENCY(S): P. UTM ZONE: N/A

Q. AREAS OF SIGNIFICANCE/CONTEXT(S):

R. SIGNIFICANT PERSONS: S. SIGNIFICANT EVENT DATE(S):

T. SIGNIFICANCE: Remodeling, appears to have impacted the integrity of this rare resource. Significant elements of the original structure are being retained (encapsulated) in the alterations, which include a brick veneer and window alterations. Established as part of the original town of Barry in Gallatin Township, Clay County, the congregation erected its first church a frame house of worship erected in 1840. Second frame church which is extant today was erected in 1859. Sabbath school established in 1885.

2A. ARCHITECT/BUILDER/DESIGNER/ENGINEER: UNKNOWN

2B. ARCHITECTURAL STYLE: 2C. VERNACULAR TYPE: 72 GABLED END

2D. CONST. DATE: 1859 2E. ALTERATION DATE: 1995 2F. RECONSTRUCTION DATE:

2G. DATE MOVED: 2H. DESTRUCTION DATE:

2I. OWNER'S NAME &amp; ADDRESS (IF DIFFERENT):

2J. HISTORIC FUNCTION: 060 RELIGIOUS 2K. HISTORIC SUBFUNCTION: 06A CHURCH

2L. NO. ANCILLARY STRUCTURES: 2M. BUILDING TYPE: BUILDING

2N. STORIES: 2O. STRUCTURAL SYSTEMS: UD UNDETERMINED

2P. EXTERIOR WALL MATERIALS: 30 BRICK  
21 CLAPBOARD

2Q. OTHER MATERIALS:

## MISSOURI HISTORIC PROPERTY INVENTORY LISTING

DRAFT

Page 2 of 2 1500 NW BARRY ROAD

2R. ROOF SHAPES: GB GABLE

2S. ROOF MATERIALS: 20 WOOD

2T. ROOF FEATURES:

2U. FOUNDATION MATERIALS: 40 STONE

2V. PORCHES: ST STOOP

2W. PLAN: LS L-SHAPE

2X. FURTHER DESCRIPTION: Originally a wood frame structure clad in clapboard, which was distinguished by its front-gable design, the mid-nineteenth century church is currently being altered. Brick veneer has been added to the primary and secondary facades and modern windows which do not replicate the original fenestration have been added. Despite the alterations which significantly impact the historical integrity of the structure, it was at the beginning of the survey process intact and has been included in the survey as evidenced by the condition when photodocumented. Some of the original structural elements dating to the 1850s have been incorporated in the structure and it could still yield research evidence of building construction methods utilized at that time. The property does not qualify for eligibility for National Register.

2Y. DESCRIPTION OF ENVIRONMENT & OUTBUILDINGS: New sanctuary has been erected on adjacent ground

2Z. SOURCES: W. H. Woodson, History of Clay County Missouri, (Topeka: Historical Publishing Co., 1920), p. 191.

PREPARED BY: SARAH F. SCHWENK

ORGANIZATION: HISTORIC KANSAS CITY FOUNDATION

DATE: 11/06/95

Photo: Camera View N

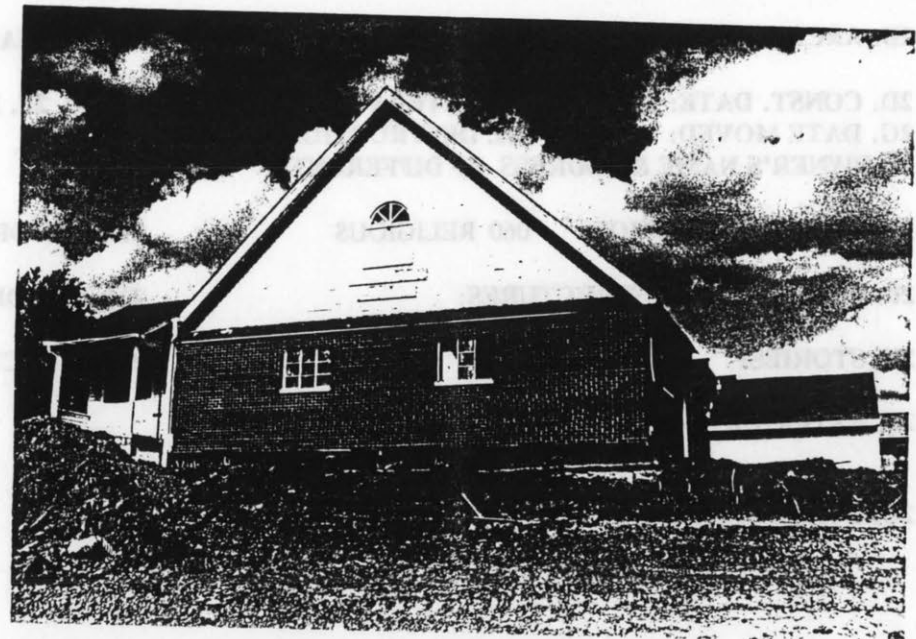







JA-AS-037-012

5337 Bellefontaine

Willis Church/Good Samaritan Baptist

Building dates to 1962

No survey form due to integrity issues



GOOD SAMARITAN  
BAPTIST CHURCH

GOOD SAMARITAN  
BAPTIST CHURCH  
1000 N. 10TH ST.  
DALLAS, TEXAS 75201  
(214) 342-1111

## MISSOURI HISTORIC PROPERTY INVENTORY FORM

JAAS-037-013

Reference Number

A. Historic Name

Church of Jehovah God

B. County

095 Jackson

C. Other Name

Miracle Chapel

D. Address

1300-02 Bennington

E. City

Kansas City

H. Acreage

N/A

N. Ownership

- ☒ Private ☐ Local  
☐ State ☐ Federal  
☐ Mix

Q. Area(s) of Significance

132 Black

R. Significant Person(s)

S. Significant Event Date(s)

2.A. Architect/Builder/Designer/Engineer

2.B. Architectural Style

2.C. Vernacular Type

79 Gable Front

2.D. Construction Date (circa)

1924

2.E. Alteration Date(s)

2.F. Reconstruction Date.

2.G. Date Moved

2.I. Owner's Name -Address (if different)

2.J. Historic Function

06 Religion

2.K. Historic Sub-Function

06A Religious Facility

2.L. No. of Ancillary Structures

2.M. Resource Type

- ☒ Building ☐ Site  
☐ Structure ☐ Object

2.N. Stories

1

2.O. Structural Systems

1b Load Bearing Brick

2.P. Exterior Wall Materials

30 Brick

2.Q. Other Materials

40 Stone

2.R. Roof Shapes

gb Gable

2.S. Roof Materials

99 Other

2.T. Roof Features

2.U. Foundation Materials

40 Stone

2.V. Porches

ST Stoop

2.W. Plan

rc Rectangle

T. Significance

☒ See Continuation Sheet

2.X. Further Description

☒ See Continuation Sheet

2.Y. Description of Environment -Outbuildin

☐ See Continuation Sheet

2.Z. Sources of Information

☒ See Continuation Sheet

Prepared By

Sally Schwenk

Organization

Historic Kansas City Foundation

Date

01/01/96



JA-45-037-013

Historic Name

Church of Jehovah God

County

095 Jackson

Address

1300-02 Bennington

T.

Front portion of the building retains integrity of design and period and while not architecturally significant the building has served for a long period as a house of worship for African American congregations.

2X.

One-story gable front with enclosed entry vestibule retains elements of the Colonial Revival styling in its symmetrical fenestration, pedimented entry door supported by square pilasters and entablature; and the one-over-one double hung sashes with transoms. The use of multiple cladding materials is noteworthy for this simple design: a random ashlar foundation which covers the partially above-ground basement; the running board brick first floor and the clapboard gable. All windows including the fanlight, arched central window with wooden drip mold in the gable and rectangular windows on the first floor have stained glass panes. An attached building on the rear appears to predate the brick structure due to its brick foundation and requires more investigations as building permits could not be found to reveal the property's construction history.

2Y.

## 2Z. Sources of Information

Hoye's Kansas City, Missouri City Directories, 1885 - 93

Dating from cornerstone, no building permit on file.

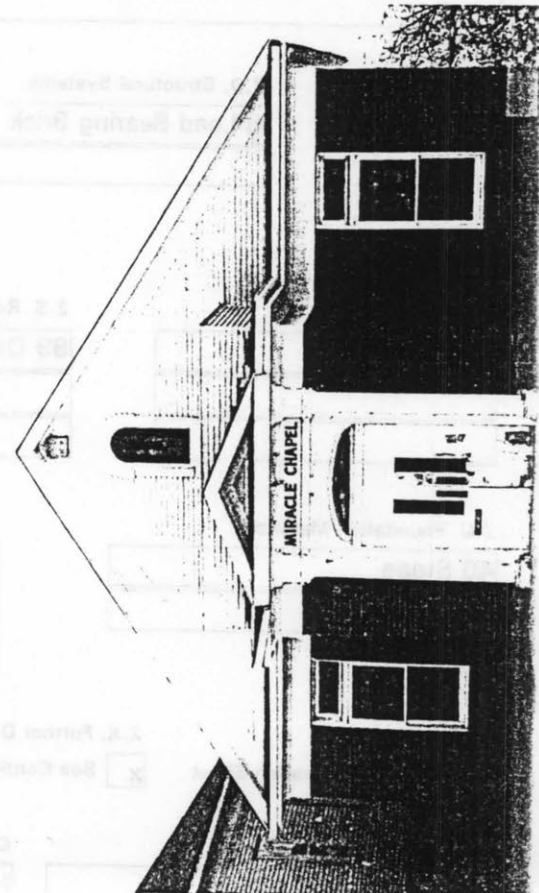

## MISSOURI HISTORIC PROPERTY INVENTORY LISTING DRAFT

Page 1 of 2

REFERENCE NUMBER A. HISTORIC NAME:

B. COUNTY: 095 JACKSON C. OTHER NAMES: CHURCH OF JEHOVAH GOD

D. ADDRESS: 1300-02 BENNINGTON E. CITY: KANSAS CITY

F. VICINITY: G. RESTRICTED: H. ACREAGE:  
I. SECTION: J. TOWNSHIP: K. RANGE: M. QTR SECT:

N. OWNERSHIP: PRIVATE O. AGENCY(S): P. UTM ZONE: N/A

Q. AREAS OF SIGNIFICANCE/CONTEXT(S): 132 BLACK

R. SIGNIFICANT PERSONS:

S. SIGNIFICANT EVENT DATE(S):

T. SIGNIFICANCE: Front portion of the building retains integrity of design and period and while not architecturally significant, the building has served as a house of worship for African American congregations.

2A. ARCHITECT/BUILDER/DESIGNER/ENGINEER: UNKNOWN

2B. ARCHITECTURAL STYLE: 2C. VERNACULAR TYPE: OT GABLE FRONT

2D. CONST. DATE: c.1924 2E. ALTERATION DATE: 2F. RECONSTRUCTION DATE:  
2G. DATE MOVED: 2H. DESTRUCTION DATE:

2 I. OWNER'S NAME &amp; ADDRESS (IF DIFFERENT):

2J. HISTORIC FUNCTION: 060 RELIGIOUS 2K. HISTORIC SUBFUNCTION: 06A CHURCH

2L. NO. ANCILLARY STRUCTURES: 2M. BUILDING TYPE: BUILDING

2N. STORIES: 1 2O. STRUCTURAL SYSTEMS: LB LOAD BEARING BRICK

2P. EXTERIOR WALL MATERIALS: 30 BRICK

2Q. OTHER MATERIALS: 40 ROCK



MISSOURI HISTORIC PROPERTY INVENTORY LISTING DRAFT  
Page 2 of 2 1300-02 BENNINGTON

2R. ROOF SHAPES: GB GABLE

2S. ROOF MATERIALS: 99 COMPOSITION

2T. ROOF FEATURES:

2U. FOUNDATION MATERIALS: 40 ROCK

2V. PORCHES:

2W. PLAN: RC RECTANGLE

2X. FURTHER DESCRIPTION: This one story gable front with enclosed entry vestibule retains elements of the colonial revival styling in its symmetrical fenestration, pedimented entry door supported by square pilasters and entablature, and the one-over-one double hung sashes with transoms. The use of multiple cladding materials is noteworthy for this simple design: a random ashlar foundation which covers the partially above-ground basement; the running bond brick first floor and the clapboard gable. All windows including the fanlight, arched central window with wooden drip mold in the gable and rectangular windows on the first floor have stained glass panes. An attached building on the rear appears to predate the brick structure due to its brick foundation and requires interior examination as building permits for the location do not reveal the property's construction history.

2Y. DESCRIPTION OF ENVIRONMENT & OUTBUILDINGS:

2Z. SOURCES: No building permit on file. Dating from cornerstone.

PREPARED BY: SARAH F. SCHWENK

ORGANIZATION: HISTORIC KANSAS CITY FOUNDATION

DATE: 11/05/95

JA-AS-037-013

MISSOURI HISTORIC PROPERTY INVENTORY LISTING  
1300-02 BENNINGTON

---

DRAFT

Photo # 1 Camera Direction W

Photo # 2 Camera Direction SE

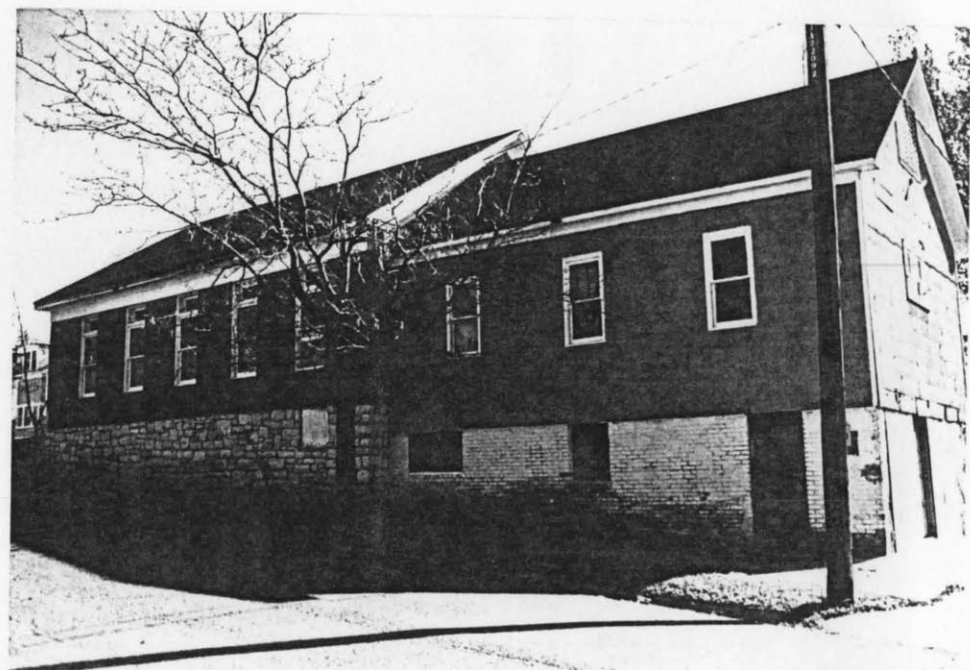





MIRACLE CHAPEL





A. Historic Name

Congregation Tiphered Stovad

B. County

095 Jackson

C. Other Name

Ohave Israel Temple/ East Side Church

D. Address

2539 Benton

E. City

Kansas City

H. Acreage

N/A

N. Ownership

☒ Private ☐ Local  
☐ State ☐ Federal  
☐ Mix

Q. Area(s) of Significance

130 Ethnic Heritage

133 European

R. Significant Person(s)

S. Significant Event Date(s)

2.A. Architect/Builder/Designer/Engineer

2.B. Architectural Style

2.D. Construction Date (circa)

1923

2.E. Alteration Date(s)

1965

2.F. Reconstruction Date

2.G. Date Moved

2.I. Owner's Name -Address (if different)

Sacred Mission Baptist Church, 2539 Benton 64127

2.J. Historic Function

06 Religion

2.K. Historic Sub-Function

06A Religious Facility

2.L. No. of Ancillary Structures

2.M. Resource Type

☒ Building ☐ Site  
☐ Structure ☐ Object

2.N. Stories

x

2.O. Structural Systems

LS Load Bearing Stone

BF Balloon Frame

2.P. Exterior Wall Materials

40 Stone

99 Other

2.Q. Other Materials

2.R. Roof Shapes

FT Flat

2.S. Roof Materials

63 Asphalt

2.T. Roof Features

2.U. Foundation Materials

40 Stone

2.V. Porches

2.W. Plan

RC Rectangle

T. Significance

☒ See Continuation Sheet

2.X. Further Description

☒ See Continuation Sheet

2.Y. Description of Environment -Outbuildin

☒ See Continuation Sheet

2.Z. Sources of Information

☒ See Continuation Sheet

Prepared By

Sally Schwenk

Organization

Historic Kansas City Foundation

Date

01/01/96



Congregation Tiphered Stovad

095 Jackson

2539 Benton

T.

Erected in 1923 as a Jewish house of worship the facility served various Hebrew congregations until c 1950. The Hebrew congregations in Kansas City (Reformed, Orthodox, and Conservative) had their roots in immigrants from Germany, Russia, and other areas of eastern Europe. Since 1950 the facility has served numerous congregations including the East Side Church, Sacred Mission Church and the Benton Boulevard Christian Church.

2X.

This 40x75 ft. building has a flat roof, a primary entrance which is below grade, an upper portion which is composed of a wooden framed parapet clad in shingles, and a stone foundation which rises above ground level to form part of the main floor level cladding. The original windows, roof and siding were replaced in a 1965 renovation. The building has no stylistic elements that can be referenced. It is distinguished by the gable front parapet which rests on the ground/basement levels. The building appears to have been built as a basement facility and at a later time the parapet and entrance configuration added.

2Y.

The building sits in a residential neighborhood. In scale, massing, design and materials it does not reflect other buildings on the streetscape. In particular the wide below grade entrance with paved parking area which is cut into the terrace represents an issue of integrity of the original setting.

## 2Z. Sources of Information

Hoye's Kansas City, Missouri City Directories, 1885 - 93

BP 773335, 06-23-23; BP10780, 06-65

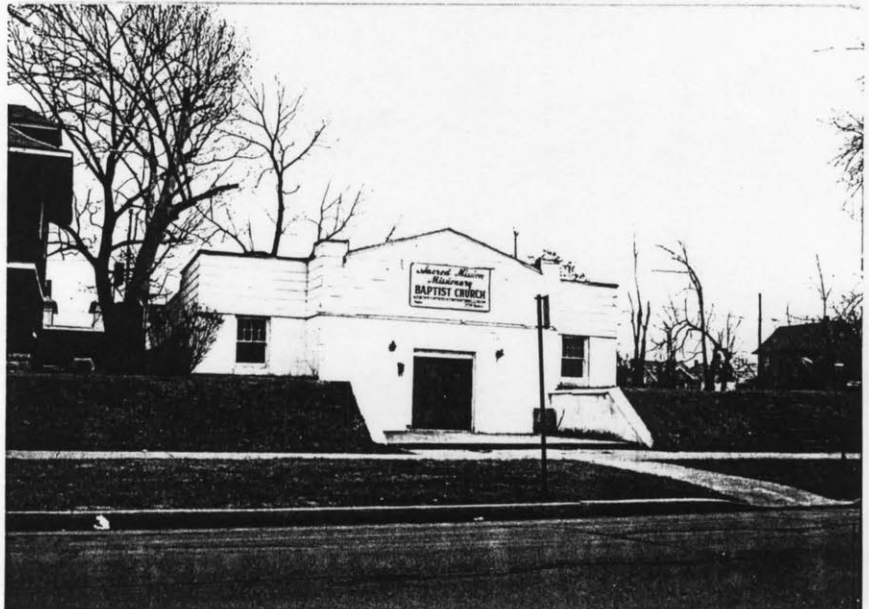



*Sacred Mission*  
*Missionary*  
**BAPTIST CHURCH**  
1901



## MISSOURI HISTORIC PROPERTY INVENTORY FORM

JAAS-037-015

Reference Number

A. Historic Name

South Park Christian Church

B. County

095 Jackson

C. Other Name

University Heights Christian Church

D. Address

5541 S. Forest Avenue

E. City

Kansas City

H. Acreage

N/A

N. Ownership

- ☒ Private ☐ Local  
☐ State ☐ Federal  
☐ Mix

Q. Area(s) of Significance

030 Architecture

R. Significant Person(s)

S. Significant Event Date(s)

1923

2.A. Architect/Builder/Designer/Engineer

Owen, Payson, Carswell

Rollins, W.S., a61-62

2.B. Architectural Style

53 Tudor Revival

2.C. Vernacular Type

2.D. Construction Date (circa)

1923

2.E. Alteration Date(s)

61-62

2.F. Reconstruction Date

2.G. Date Moved

2.I. Owner's Name -Address (if different)

2.J. Historic Function

06 Religion

2.K. Historic Sub-Function

06A Religious Facility

2.L. No. of Ancillary Structures

2.M. Resource Type

- ☒ Building ☐ Site  
☐ Structure ☐ Object

2.N. Stories

2

2.O. Structural Systems

rc Reinforced Concrete

2.P. Exterior Wall Materials

30 Brick

40 Stone

2.Q. Other Materials

63 Asphalt

2.R. Roof Shapes

gb Gable

pr Parapet

2.S. Roof Materials

63 Asphalt

2.T. Roof Features

2.U. Foundation Materials

65 Concrete

2.V. Porches

2.W. Plan

rc Rectangle

T. Significance

☒ See Continuation Sheet

2.X. Further Description

☒ See Continuation Sheet

2.Y. Description of Environment -Outbuildin

☐ See Continuation Sheet

2.Z. Sources of Information

☒ See Continuation Sheet

Prepared By

Sarah F. Schwenk

Organization

Historic Kansas City Foundation

Date

01/01/96

JA-AS-037-015

Historic Name

South Park Christian Church

County

095 Jackson

Address

5541 S. Forest Avenue

T.

The integrity of the building and its ability to communicate nuances of the eclectic local variations of the late 19th century and early 20th century revival styles

2X.

The building shape and ornamentation is irregular and unusual. The main building has two primary facades facing onto the public right-of-way. The long facade with gable ends is symmetrical in appearance and consists of five vertical bays divided by brick piers. The three central bays have two rectangular windows in each bay on both stories. The end bays include enclosed porches with pedimental arches of brick and cut stone over arched entries with recessed double doors. A stringcourse of cut stone separates the foundation from the ground floor level. The gable front primary facade rises 3 stories above the basement and includes a large central arch which has stone infill surrounding four bays of windows on each floor culminating in gothic tracery. A 1962 addition is attached on the east of the building and connects to another structure or addition which runs from the rear of the building and replicates original design elements.

2Y.

## 2Z. Sources of Information

Hoye's Kansas City, Missouri City Directories, 1885 - 93

BP#65272A, 19833.



## MISSOURI HISTORIC PROPERTY INVENTORY LISTING DRAFT

Page 1 of 2

**REFERENCE NUMBER**      **A. HISTORIC NAME:** SOUTHPARK CHRISTIAN CHURCH

**B. COUNTY:** 095 JACKSON      **C. OTHER NAMES:** UNIVERSAL HEIGHTS CHRISTIAN CHURCH

**D. ADDRESS:** 5541 FOREST STREET      **E. CITY:** KANSAS CITY

**F. VICINITY:**      **G. RESTRICTED:**      **H. ACREAGE:**

**I. SECTION:**      **J. TOWNSHIP:**      **K. RANGE:**      **M. QRTR SECT:**

**N. OWNERSHIP:** PRIVATE      **O. AGENCY(S):**      **P. UTM ZONE:** N/A

**Q. AREAS OF SIGNIFICANCE/CONTEXT(S):** 030 ARCHITECTURE

**R. SIGNIFICANT PERSONS:****S. SIGNIFICANT EVENT DATE(S):**

**T. SIGNIFICANCE:** The integrity of the building and its ability to communicate nuances of the eclectic local variations of the late 19th century and early 20th century revival styles i.e. Tudor Revival, and to a lesser extent late Gothic Revival < this religious building has significance either as an individual site or as a contributing element to a district. of note are the parapeted gables, tracery, use of stone and brick, and pointed arches.

**2A. ARCHITECT/BUILDER/DESIGNER/ENGINEER:****2B. ARCHITECTURAL STYLE:** 53 TUDOR REVIVAL**2C. VERNACULAR TYPE:****2D. CONST. DATE:** 1923**2E. ALTERATION DATE:** 1946**2F. RECONSTRUCTION DATE:****2G. DATE MOVED:****2H. DESTRUCTION DATE:**

**2 I. OWNER'S NAME & ADDRESS (IF DIFFERENT):** Disciples of Christ of Greater Kansas City  
7203 The Paseo, Kansas City, MO 64132

**2J. HISTORIC FUNCTION:** 060 RELIGIOUS**2K. HISTORIC SUBFUNCTION:** 06A CHURCH**2L. NO. ANCILLARY STRUCTURES:****2M. BUILDING TYPE:** BUILDING**2N. STORIES:** 3**2O. STRUCTURAL SYSTEMS:** LB LOAD BEARING BRICK**2P. EXTERIOR WALL MATERIALS:** 30 BRICK

**MISSOURI HISTORIC PROPERTY INVENTORY LISTING** DRAFT  
Page 2 of 2 5541 FOREST STREET**2Q. OTHER MATERIALS:** 40**2R. ROOF SHAPES:** GB GABLE**2S. ROOF MATERIALS:** 99 COMPOSITION**2T. ROOF FEATURES:****2U. FOUNDATION MATERIALS:** 40 ROCK**2V. PORCHES:** SI SIDE**2W. PLAN:** IR IRREGULAR

**2X. FURTHER DESCRIPTION:** The building shape and orientations is irregular and unusual . the main building has two primary facades facing onto public right-of-way. The long facade with gable ends is symmetrical in appearance and consists of five vertical bays divided by brick piers. the tree central bays have two rectangular windows in each vertical bay on both stories (only two stories are above ground on this elevation. The windows on the second story have cut stone lintels. The end bays include inclosed porches with pedimented arches of brick and cut stone over arched entry ways with recessed double doors. a stringcourse of cut stone separates the foundation from the ground floor level. The gable front primary facade rises three stories above the basement and is noted for the large central arch which has stone infill surrounding four bays of windows on each floor culminating in gothic tracery. The arch is flanked by brick piers rising the full three stories, another bay of windows, and stepped brick piers . The foundation os random ashlar. A 1962 addition can be found to the east of this structure and connects to another structure or addition which runs from the rear of the building and replicates the design elements.

**2Y. DESCRIPTION OF ENVIRONMENT& OUTBUILDINGS:****2Z. SOURCES:** BP. 65272A, 19833**PREPARED BY:** SARAH F. SCHWENK**ORGANIZATION:**HISTORIC KANSAS CITY FOUNDATION**DATE:** 11/06/95



JA-AS-037-015

MISSOURI HISTORIC PROPERTY INVENTORY LISTING      DRAFT  
5541 FOREST STREET

---

Photo # 1 Camera View E  
Photo # 2 Camera View NE  
Photo # 3 Camera View SW

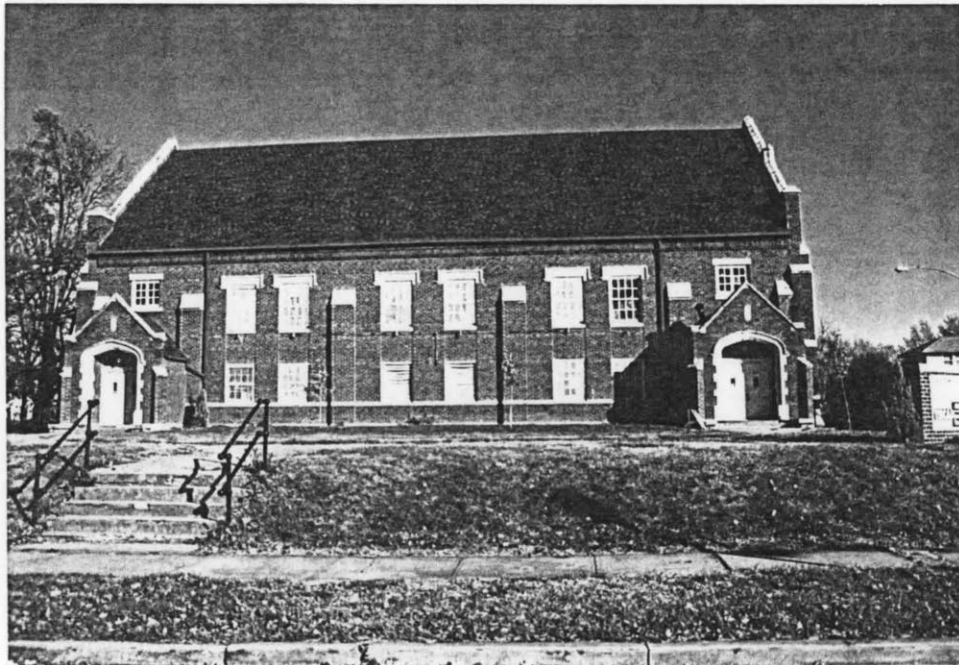



JA-AS-037-016

2247 Gregory

Good Shepherd

Significant demolition and alterations after 1950

No survey form due to integrity issues





JA-AS-037-017

2515 Harrison

Christian Assembly Tabernacle

Construction dates to after 1970

No survey form due to integrity issues







## MISSOURI HISTORIC PROPERTY INVENTORY FORM

JA-AS-037-018

Reference Number

A. Historic Name

Little Sisters of the Poor Convent

B. County

095 Jackson

C. Other Name

D. Address

5300-5400 S. Highland

E. City

Kansas City

H. Acreage

N/A

N. Ownership

☒ Private☐ Local☐ State☐ Federal☐ Mix

Q. Area(s) of Significance

030 Architecture

R. Significant Person(s)

S. Significant Event Date(s)

2.A. Architect/Builder/Designer/Engineer

2.B. Architectural Style

51 Colonial Revival/Georgian

2.C. Vernacular Type

2.D. Construction Date (circa)

1926

2.E. Alteration Date(s)

1995

2.F. Reconstruction Date

2.G. Date Moved

2.I. Owner's Name -Address (if different)

2.J. Historic Function

06 Religion

2.K. Historic Sub-Function

06d Church-Related Residence

2.L. No. of Ancillary Structures

2

2.M. Resource Type

☒ Building☐ Site☐ Structure☐ Object

2.N. Stories

4.5

2.O. Structural Systems

1b Load Bearing Brick

2.P. Exterior Wall Materials

30 Brick

2.Q. Other Materials

40 Stone

2.R. Roof Shapes

hp Hipped

gb Gable

2.S. Roof Materials

45 Slate

2.T. Roof Features

dr Dormer

cu Cupola/Belvedere

2.U. Foundation Materials

40 Stone

2.V. Porches

po Portico

2.W. Plan

hs H-Shape

T. Significance

☒ See Continuation Sheet

2.X. Further Description

☒ See Continuation Sheet

2.Y. Description of Environment -Outbuildin

☒ See Continuation Sheet

2.Z. Sources of Information

☒ See Continuation Sheet

Prepared By

Sally Schwenk

Organization

Historic Kansas City Foundation

Date

01/01/96

Historic Name

Little Sisters of the Poor Convent

County

095 Jackson

Address

5300-5400 S. Highland

T.

Complex is a distinctive religious property type and its eclectic use of Colonial Revival stylistic elements contributes to an understanding of the use of historical eclecticism in architecture of this period as applied to specialized property types.

2X.

Styling consists of symmetrical arrangement of fenestration and bays with a gable front block and gable front end wings connected by hyphen wings. The north block composes the convent chapel which features a central nave and apse, arched windows, and an open cupola/bell tower. The south block is a new addition running north and south currently under construction. Colonial Revival detailing includes use of running bond brick, an accentuated wooden front entrance of the Colonial prototype using classic double-leaf doors and surrounds with pilasters; a one story portico composed of a classic entablature and columns and a flat roof with solid balustrade and end piers with finals; rectangular double-hung sashes with 6 over 6 lights except for the arched windows, brick flat arch lintels with narrow stone sills and keystones; brick quoins, stone water table, string courses and detailing; and hipped roof dormers. Tudoresque parapet and detailing.

2Y.

The main building and outbuildings form by virtue of the scale and interior courtyard appearance yielded by the central structure and the siting and fencing which incircle the square block area. To the rear of the structure is a heating plant with a tall smokestack and a triple-car garage/carriage house. These buildings replicated the architectural styling i.e. hipped roofs, brick cladding etc.

## 2Z. Sources of Information

Hoye's Kansas City, Missouri City Directories, 1885 - 93

Polk's Kansas City Director. (Kansas City: Gate City Directory, Co., ) 1926, 1945.



## MISSOURI HISTORIC PROPERTY INVENTORY LISTING DRAFT

Page 1 of 2

REFERENCE NUMBER A. HISTORIC NAME: LITTLE SISTERS OF THE POOR CONVENT

B. COUNTY: 095 JACKSON C. OTHER NAMES:

D. ADDRESS: 5300 - 5400 HIGHLAND - WOODLAND

E. CITY: KANSAS CITY

F. VICINITY:

G. RESTRICTED:

H. ACREAGE:

I. SECTION:

J. TOWNSHIP:

K. RANGE:

M. QRTR SECT:

N. OWNERSHIP: PRIVATE

O. AGENCY(S):

P. UTM ZONE: N/A

Q. AREAS OF SIGNIFICANCE/CONTEXT(S): 030 ARCHITECTURE

R. SIGNIFICANT PERSONS:

S. SIGNIFICANT EVENT DATE(S):

**T. SIGNIFICANCE:** This complex is a significant Classical Revival property type for religious properties i.e., group homes/convents/seminaries. The size and variety of buildings found in the complex and architectural integrity lend it significance as an individual property or as a contributing element in a district. The building is representative of the eclectic use of Colonial Revival styling.

2A. ARCHITECT/BUILDER/DESIGNER/ENGINEER:

2B. ARCHITECTURAL STYLE: 51 COLONIAL REVIVAL/GEORGIAN

2C. VERNACULAR TYPE:

2D. CONST. DATE: 1926 2E. ALTERATION DATE: 1995

2F. RECONSTRUCTION DATE:

2G. DATE MOVED: 2H. DESTRUCTION DATE:

2 I. OWNER'S NAME &amp; ADDRESS (IF DIFFERENT):

2J. HISTORIC FUNCTION: 060 RELIGIOUS

2K. HISTORIC SUBFUNCTION: 06D CHURCH-RELATED RESIDENCE

2L. NO. ANCILLARY STRUCTURES: 2

2M. BUILDING TYPE: BUILDING

2N. STORIES: 4 1/2

2O. STRUCTURAL SYSTEMS: LB LOAD BEARING BRICK

2P. EXTERIOR WALL MATERIALS: 30 BRICK

## MISSOURI HISTORIC PROPERTY INVENTORY LISTING

DRAFT

Page 2 of 2 5300 - 5400 HIGHLAND - WOODLAND

**2Q. OTHER MATERIALS:** 40 STONE**2R. ROOF SHAPES:** HP HIPPED  
GB GABLE**2S. ROOF MATERIALS:** 45 SLATE**2T. ROOF FEATURES:** DR DORMER  
CU CUPOLA/BELVEDERE**2U. FOUNDATION MATERIALS:** 40 STONE**2V. PORCHES:** PO PORTICO**2W. PLAN:** HS H-SHAPE

**2X. FURTHER DESCRIPTION:** The architectural styling is a symmetrical arrangement of fenestration and bays arranged with a gable front block and gable front end wings connected by hyphen wings. The north block (with a wing running east) composes the convent chapel which features a central nave and apse, arched windows, and an open cupola/bell tower. On the south block (running east and west) is a new addition running north and south currently under construction. Colonial Revival detailing includes use of running bond brick, an accentuated wooden front entrance of the Colonial prototype using classic double-leaf doors and door surrounds with pilasters; a one-story portico composed of a classic entablature and columns and a flat roof with solid balustrade and end piers with finals; rectangular double-hung sashes with 6 over 6 lights (except for the arched windows of the chapel), brick flat arch lintels with narrow stone sills and keystones; brick quoins, stone water table, string courses and detailing; and hipped roof dormers. The only variation in styling is the use of a Tudoresque parapet on the end gable and the wide boxed eave overhang.

**2Y. DESCRIPTION OF ENVIRONMENT& OUTBUILDINGS:** The main building and outbuildings form by virtue of the scale and interior courtyard appearance yielded by the central structure and the siting and fencing which encircle the square block area. To the rear of the structure is a heating plant and with a tall smokestack and a triple car garage/carriage house. These buildings replicate the architectural styling i.e..d hipped roofs, brick cladding, rectangular double hung multi-pan windows, quoining, and dormers of the main structure.

**2Z. SOURCES:** Polk's Kansas City Directory (Kansas City: Gate City Directory, Co.), 1926, 1945.

**PREPARED BY:** SARAH F. SCHWENK**ORGANIZATION:** HISTORIC KANSAS CITY FOUNDATION**DATE:** 11/12/95



JA-AS-037-018

MISSOURI HISTORIC PROPERTY INVENTORY LISTING DRAFT  
PHOTO PAGE 5300 - 5400 HIGHLAND - WOODLAND

Photo # 1 Camera View - East  
Photo # 2 Camera View - North  
Photo # 3 Camera View - Northwest

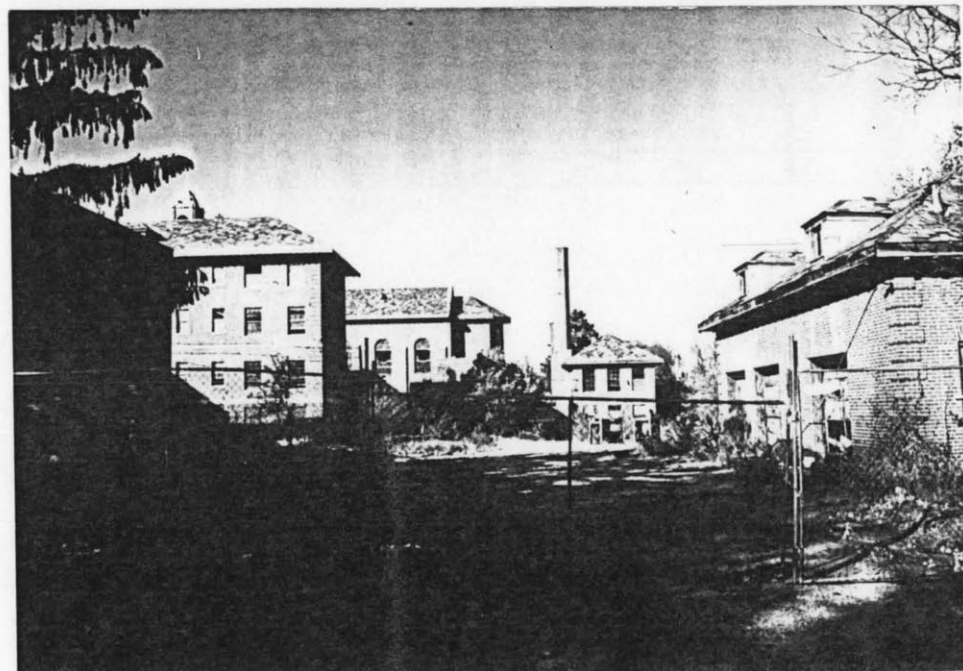
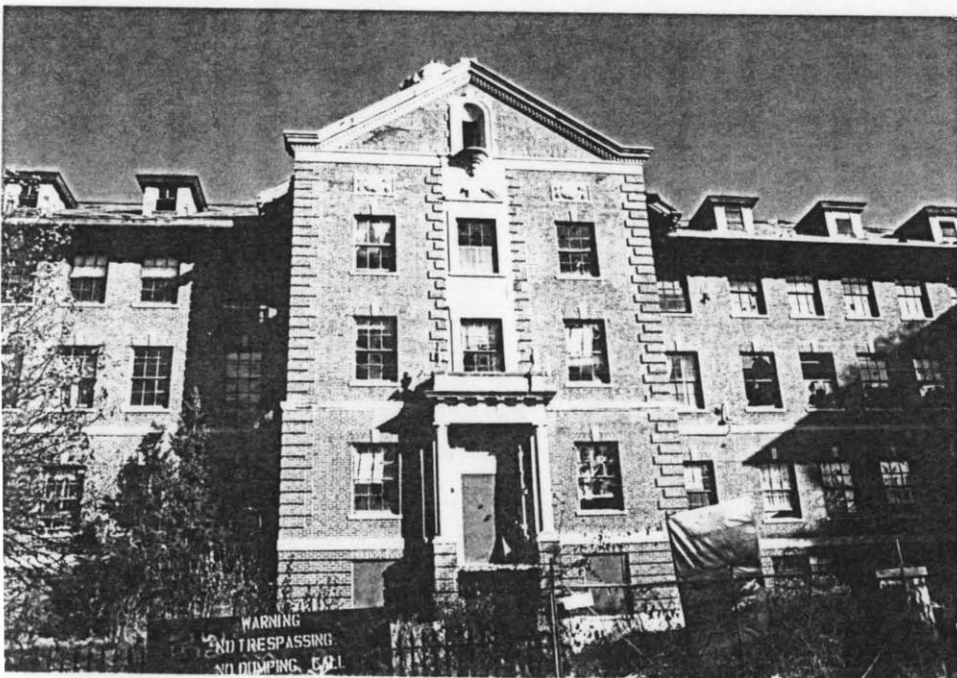



WARNING  
NO TRESPASSING  
NO DUMPING CALL





JA-AS-037-019

2940 Holmes

Tabernacle Baptist Church

Significant modern alterations

No survey form due to integrity issues





JA-AS-037-020

3838 Independence

Church of God of Prophecy/Bethel Pentecostal Church

Remodeled in 1954 brick veneer added

No survey form due to integrity issues





JA-AS-037-021

5001 Independence

Children's Memorial Lutheran Church

Major additions and alterations 1956 and 1968

No survey form due to integrity issues





## MISSOURI HISTORIC PROPERTY INVENTORY FORM

JA-AS-037-022

Reference Number

A. Historic Name

St. Paul's Lutheran Church

B. County

095 Jackson

C. Other Name

Rosser-Simpson CME

D. Address

2908 Indiana

E. City

Kansas City

H. Acreage

N/A

N. Ownership

- ☒ Private ☐ Local  
☐ State ☐ Federal  
☐ Mix

Q. Area(s) of Significance

132 Black

R. Significant Person(s)

S. Significant Event Date(s)

2.A. Architect/Builder/Designer/Engineer

Clifford Sloan (Art 25

Louis J Reifel '51

2.B. Architectural Style

53 Tudor Revival

2.C. Vernacular Type

79 Other Vernacular

2.D. Construction Date (circa)

1925

2.E. Alteration Date(s)

1951

2.F. Reconstruction Date

2.G. Date Moved

2.I. Owner's Name -Address (if different)

2.J. Historic Function

06 Religion

2.K. Historic Sub-Function

06A Religious Facility

2.L. No. of Ancillary Structures

2.M. Resource Type

- ☒ Building ☐ Site  
☐ Structure ☐ Object

2.N. Stories

x

2.O. Structural Systems

LB Load Bearing Brick

2.P. Exterior Wall Materials

30 Brick

2.Q. Other Materials

40 Stone

2.R. Roof Shapes

FT Flat

2.S. Roof Materials

63 Asphalt

2.T. Roof Features

2.U. Foundation Materials

01 None Listed

2.V. Porches

2.W. Plan

RC Rectangle

T. Significance

☒ See Continuation Sheet

2.X. Further Description

☒ See Continuation Sheet

2.Y. Description of Environment -Outbuildin

☒ See Continuation Sheet

2.Z. Sources of Information

☒ See Continuation Sheet

Prepared By

Sally Schwenk

Organization

Historic Kansas City Foundation

Date

01/01/96



St. Paul's Lutheran Church

095 Jackson

2908 Indiana

T.

This building operated as a house of worship for Lutherans until sometime after 1940. In 1950 it is listed as housing the Rosser-Simpson Central Methodist Episcopal church, an African-American congregation. Its use by first white and later a black congregation is illustrative of the practice in Kansas City for black congregations to lease or buy houses of worship which were previously occupied by white congregations as the population shifted and the racial and ethnic composition of neighborhoods changed. Listings in the city directories from 1870 through 1940 do not indicate that St. Paul's Lutheran Church incorporated foreign language in their services although many German and Scandanavian immigrants may have joined this church.

2X.

Extant building permits indicate that originally a 39x84 ft one-story brick building was erected in 1925 at a cost of \$35,000. The styling of the building indicates that it is of this time period. It is unknown whether the one-story structure was later incorporated into this building. The building design and plan features incorporate the extensive use of brick with some cut stone detailing on piers, at the roof line and capping the stepped parapet. A rear ell which is one-half story lower projects from the back. Stylistically the building has restrained Tudoresque styling motifs, principally the use of a brick parapet which steps up to a gable configuration on the primary facade. Brick piers run two stories vertically on the corners and flanking the entrance door on the primary facade. The entrance bay created by these piers incorporates a simple one-story double door entrance. Another bay is created under the parapet "gable" which projects one brick depth from the building and originally incorporated a different window configuration than is apparent now due to incomptable infill. the rear ell appears to have gone through several remodelings which have affected the original window placement and proportions. A second story was added to the rear addition in 1951, the first story of which may have been part of the original building.

2Y.

The building is part of a residential neighborhood. Its step-back varies from later construction. It is situated on a slight rise from the street and sidewalk with concrete stairs leading up from the sidewalk. A side parking area exposes the side elevation to view.

## 2Z. Sources of Information

Hoye's Kansas City, Missouri City Directories, 1885 - 93

BP 14483 10-03-25; BP 30172A, 05-09-51.







ROSSER SIMPSON  
C.M.E. CHURCH



JA-AS-037-023

3601 Indiana

Southeast Presbyterian/Metro Pentecostal

Significant large addition after 1950, impacts integrity of original gable front side steeple

No survey form due to integrity issues





## MISSOURI HISTORIC PROPERTY INVENTORY FORM

JA-AS-037-024

Reference Number

A. Historic Name

Walker Mariah AME Church

B. County

095 Jackson

C. Other Name

Fredonia Missionary Baptist Church

D. Address

1400 Kensington

E. City

Kansas City

H. Acreage

N/A

N. Ownership

☒ Private ☐ Local  
☐ State ☐ Federal  
☐ Mix

Q. Area(s) of Significance

132 Black

R. Significant Person(s)

S. Significant Event Date(s)

2.A. Architect/Builder/Designer/Engineer

2.B. Architectural Style

2.D. Construction Date (circa)

1950

2.E. Alteration Date(s)

1947

1954

1956

2.F. Reconstruction Date

2.G. Date Moved

2.I. Owner's Name -Address (if different)

2.J. Historic Function

06 Religion

2.K. Historic Sub-Function

06A Religious Facility

2.L. No. of Ancillary Structures

2.M. Resource Type

☒ Building ☐ Site  
☐ Structure ☐ Object

2.N. Stories

x

2.O. Structural Systems

BF Balloon Frame

2.P. Exterior Wall Materials

21 Weatherboard

2.Q. Other Materials

2.R. Roof Shapes

GB Gable

2.S. Roof Materials

01 None Listed

2.T. Roof Features

ST Steeple

2.U. Foundation Materials

65 Concrete

2.V. Porches

ST Stoop

2.W. Plan

RC Rectangle

T. Significance

☒ See Continuation Sheet

2.X. Further Description

☒ See Continuation Sheet

2.Y. Description of Environment -Outbuildin

☒ See Continuation Sheet

2.Z. Sources of Information

☒ See Continuation Sheet

Prepared By

Sally Schwenk

Organization

Historic Kansas City Foundation

Date

01/01/96

JA-AS-037-024

Historic Name

Walker Mariah AME Church

County

095 Jackson

Address

1400 Kensington

T.

Business Directories indicate the use of this facility as a house of worship for African-American congregations c. 1950.

2X.

This gable front church features a central cupola with pyramidal roof and cross which forms a short steeple. An enclosed central entrance porch has a gable roof and features double entrance doors. Weatherboarding covers the entire wall surfaces and extends into the gable areas and on the cupola.

2Y.

The building is located in a residential areas which has undeveloped lots and thus lesser than usual urban density. A small concrete wall with steps separates the property from the sidewalk. The building is in accordance with the setback of the other residential buildings in the streetscape.

## 2Z. Sources of Information

Hoye's Kansas City, Missouri City Directories, 1885 - 93

BP 1947, 1954, 1956







WELCOME TO  
THE CHURCH OF THE  
SACRAMENT  
SUNDAY SCHOOL 10:00  
WEDNESDAY 7:00  
WELLINGTON METHODIST  
CHURCH  
WELLINGTON, NEW ZEALAND

JA-AS-037-025

4441 Kensington

Southeast Baptist Church/Temple Deliverance

Significant alterations 1950

No survey form due to integrity issues







## MISSOURI HISTORIC PROPERTY INVENTORY FORM

JA-AS-037-026

Reference Number

A. Historic Name

Ebenezer AME Church

B. County

095 Jackson

C. Other Name

D. Address

1601 Lydia

E. City

Kansas City

H. Acreage

N/A

N. Ownership

☒ Private ☐ Local  
☐ State ☐ Federal  
☐ Mix

Q. Area(s) of Significance

130 Ethnic Heritage

132 Black

R. Significant Person(s)

S. Significant Event Date(s)

2.A. Architect/Builder/Designer/Engineer

2.B. Architectural Style

2.D. Construction Date (circa)

2.E. Alteration Date(s)

2.F. Reconstruction Date

2.G. Date Moved

2.I. Owner's Name -Address (if different)

No listing under this address

2.J. Historic Function

06 Religion

2.K. Historic Sub-Function

06A Religious Facility

2.L. No. of Ancillary Structures

2.M. Resource Type

☒ Building ☐ Site  
☐ Structure ☐ Object

2.N. Stories

x

2.O. Structural Systems

LB Load Bearing Brick

2.P. Exterior Wall Materials

30 Brick

2.Q. Other Materials

65 Concrete

2.R. Roof Shapes

OT Other - Barrel

FT Flat

2.S. Roof Materials

63 Asphalt

2.T. Roof Features

2.U. Foundation Materials

65 Concrete

2.V. Porches

AW Awning

2.W. Plan

RC Rectangle

T. Significance

☒ See Continuation Sheet

2.X. Further Description

☒ See Continuation Sheet

2.Y. Description of Environment -Outbuildin

☒ See Continuation Sheet

2.Z. Sources of Information

☒ See Continuation Sheet

Prepared By

Sally Schwenk

Organization

Historic Kansas City Foundation

Date

01/01/96

Historic Name

Ebenezer AME Church

County

095 Jackson

Address

1601 Lydia

T.

No building permit for this property can be found. City directories indicate the presence of the AME congregation at this location dating from the turn-of-the century through 1950. The design is indicative of mid-20th century design. Because of its siting, there may be some discrepancy between the current address and that listed variously as 16th and Lydia, 1601 Lydia when actually it is closer in location to 15th and Lydia. Further research is underway and cross referencing when completed data base is assembled may indicate that it has been previously surveyed under another address.

2X.

The building has the appearance of auditorium design rather than that of a sanctuary. The rectangular plan incorporates a main meeting building with a barrel roof and an enclosed entrance area, lesser in height and with a flat roof. Shallow engaged piers separate the multi-pane, single-sash metal windows on the side elevations created seven verticle bays. The wide windows are placed on the second floor level of the building with brick recessed spandrels under them. The entrance is equally austere. a wide four-panel entrance door has a concrete cantelevered awning at the second floor level above which are centered three very narrow single sash metal frame windows with three square lights each. The entrance side of the barrel roof portion of the building is ornamented with a circular opening with ventilation louvers. The only other relief to the stretcher running bond brick work besides the verticle engaged piers is a variation in the brick work in the entrance door surrounds and in cornice areas.

2Y.

The building has corner siting and is in an area that has undergone successive stages of demolition and infill. To the rear of the building is a large mansard roofed schoolhouse which in size and massing dwarfs the building. Setback from curb is minimal and reflects commercial zoning guidelines.

## 2Z. Sources of Information

Hoye's Kansas City, Missouri City Directories, 1885 - 93







## MISSOURI HISTORIC PROPERTY INVENTORY FORM

JA-AS-037-027

Reference Number

A. Historic Name

Nashua Baptist Church

B. County

047 Clay

C. Other Name

D. Address

11408 N. Main Street

E. City

Kansas City

H. Acreage

N/A

N. Ownership

☒ Private☐ Local☐ State☐ Federal☐ Mix

Q. Area(s) of Significance

030 Plan. &amp; Development

070 Community Plan. &amp; Development

R. Significant Person(s)

S. Significant Event Date(s)

2.A. Architect/Builder/Designer/Engineer

2.B. Architectural Style

53 Tudor Revival

2.C. Vernacular Type

2.D. Construction Date (circa)

1947

2.E. Alteration Date(s)

2.F. Reconstruction Date

2.G. Date Moved

2.I. Owner's Name -Address (if different)

2.J. Historic Function

06 Religion

2.K. Historic Sub-Function

06A Religious Facility

2.L. No. of Ancillary Structures

1

2.M. Resource Type

☒ Building☐ Site☐ Structure☐ Object

2.N. Stories

1

2.O. Structural Systems

ud Undetermined

2.P. Exterior Wall Materials

30 Brick

20 Wood

2.Q. Other Materials

2.R. Roof Shapes

gb Gable

2.S. Roof Materials

99 Other

2.T. Roof Features

st Steeple

2.U. Foundation Materials

40 Stone

2.V. Porches

po Portico

2.W. Plan

ts T-Shape

T. Significance

☒ See Continuation Sheet

2.X. Further Description

☒ See Continuation Sheet

2.Y. Description of Environment -Outbuildin

☒ See Continuation Sheet

2.Z. Sources of Information

☒ See Continuation Sheet

Prepared By

Sally Schwenk

Organization

Historic Kansas City Foundation

Date

01/01/96

JA-AS-037-027

Historic Name

Nashua Baptist Church

County

047 Clay

Address

11408 N. Main Street

T.

The integrity of the c. 1947 Classical Revival design provides an excellent example of the refinement and simplification of the style in the post-WWII era. Aso has associations with the evolution of suburban development and community planning. Nashua was one of Kansas City northland's earliest planned suburban developments.

2X.

Full-height but less than full width, entry porch with classical pediment supported by classical columns with square capitals dominates the facade. Front-facing gable. These design elements and the symmetrical placement of the center entrance give the building the appearance of a miniature Greek temple. Other design elements consistent with the style and period of construction are the use of slender unfluted columns with simple capitals and no entablature; the simple circular fixed sash window in the pediment, double doors. Of note is the departure of windows flanking the center entrance. Other features are the use of arched and rectangular windows on the side elevations of the sanctuary and entrance hall.

2Y.

In 1959 an educational building was added to the parcel and in 1963 a parking lot

## 2Z. Sources of Information

Hoye's Kansas City, Missouri City Directories, 1885 - 93

G.A. Puckett, "Historic Sketch of the North Liberty Association." Manuscript. Clay County Missouri Archives.



## MISSOURI HISTORIC PROPERTY INVENTORY LISTING DRAFT

Page 1 of 2

REFERENCE NUMBER A. HISTORIC NAME: NASHUA BAPTIST CHURCH

B. COUNTY: 047 CLAY C. OTHER NAMES:

D. ADDRESS: 11408 N MAIN STREET E. CITY: KANSAS CITY

F. VICINITY: G. RESTRICTED: H. ACREAGE:  
I. SECTION: J. TOWNSHIP: K. RANGE: M. QTR SECT:

N. OWNERSHIP: PRIVATE O. AGENCY(S):

P. UTM ZONE: N/A

Q. AREAS OF SIGNIFICANCE/CONTEXT(S): 070 COMMUNITY PLANNING & TOWN DEVELOPMENT  
030 ARCHITECTURE

## R. SIGNIFICANT PERSONS:

## S. SIGNIFICANT EVENT DATE(S):

T. SIGNIFICANCE: This building may enjoy significance as a contributing element to a district. Nashua was one of Kansas City's earliest planned suburban developments, established in the "Northland" by real estate developer, William Winter in 1892. The congregation built their first church building in the community in 1890 and sold it to the Latter Day Saints in 1947. The congregation then built on a new lot in 1947 this late 20th century Neoclassical design. The design is evidence of the evolution of Neoclassical design popular in the United States from 1895-1950 and, because of its integrity, serves as an excellent example of the refinement and simplification of the style in the post World War II era.

## 2A. ARCHITECT/BUILDER/DESIGNER/ENGINEER:

2B. ARCHITECTURAL STYLE: 52 CLASSICAL REVIVAL 2C. VERNACULAR TYPE:

2D. CONST. DATE: 1947

2E. ALTERATION DATE:

2F. RECONSTRUCTION DATE:

2G. DATE MOVED:

2H. DESTRUCTION DATE:

2 I. OWNER'S NAME &amp; ADDRESS (IF DIFFERENT):

2J. HISTORIC FUNCTION: 060 RELIGIOUS

2K. HISTORIC SUBFUNCTION: 06A CHURCH

2L. NO. ANCILLARY STRUCTURES: 1

2M. BUILDING TYPE: BUILDING

2N. STORIES: 1

2O. STRUCTURAL SYSTEMS: UD UNDETERMINED

2P. EXTERIOR WALL MATERIALS: 30 BRICK  
20 WOOD

MISSOURI HISTORIC PROPERTY INVENTORY LISTING DRAFT  
 Page 2 of 2 11408 N MAIN

**2Q. OTHER MATERIALS:**

**2R. ROOF SHAPES:** GB GABLE

**2S. ROOF MATERIALS:** 99 OTHER - COMPOSITION SHINGLE

**2T. ROOF FEATURES:** ST STEEPLE

**2U. FOUNDATION MATERIALS:** 40 STONE

**2V. PORCHES:** PO PORTICO

**2W. PLAN:** TS T-SHAPE

**2X. FURTHER DESCRIPTION:** The facade of this building is dominated by a full-height, but less than full width, entry porch featuring a classical pediment supported by classical columns with square capitals placed in front of a front-facing gable (a sub-type of the style). These design elements and the symmetrically placement of the center entrance doorway give the building the appearance of a miniature Greek temple. Other design elements consistent with the style and period of construction are the use of slender unfluted columns with simple capitals and no entablature; the simple entablature which forms the decorative surround of the double doors and incorporates a flat transom with a single light of stained glass; and the semi-circular fixed sash window in the pediment. The double doors feature plain panels. Of note is the departure of windows flanking the center entrance. Other distinguishing architectural features are the use of arched and rectangular windows on the side elevations of the sanctuary and entrance hall. The motif used includes a rectangular window opening surrounding a combination fixed stained glass casement and transom combination with stone lug sill, brick flat arch with cut stone keystone above which is a shaped stone inset placed in the first bay and lighting the entrance hall. Two round arch windows with semi-circular brick arches, stone keystone and end pieces, and simple stone lug sills surround a single casement of geometric patterned stained glass. Windows on the projecting side gables are double sash windows with six over twelve lights, narrow stone lug sills, and flat brick arches with a stone keystone. Brick is the predominant cladding material, utilizing running bond. A stringcourse of one course of soldier brick separates the basement from the first floor. Clapboard siding is utilized in the gables and porch pediment. A square wooden cupola with tapered spire compose the steeple which is centered over the front gable.

**2Y. DESCRIPTION OF ENVIRONMENT & OUTBUILDINGS:** In 1959 an educational building was added to the parcel and in 1963 a parking lot.

**2Z. SOURCES:** G. A. Puckett, "Historic Sketch of the North Liberty Association." Manuscript. Clay County Missouri Archives.

(No Building or Water Permit on File with City of Kansas City, Missouri)

**PREPARED BY:** SARAH F. SCHWENK

**ORGANIZATION:** HISTORIC KANSAS CITY FOUNDATION

**DATE:** 11/6/95

JA-AS-037-027

MISSOURI HISTORIC PROPERTY INVENTORY LISTING DRAFT  
11408 N MAIN

---

Photo #1 Camera Direction: West  
Photo # 2 Camera direction: South

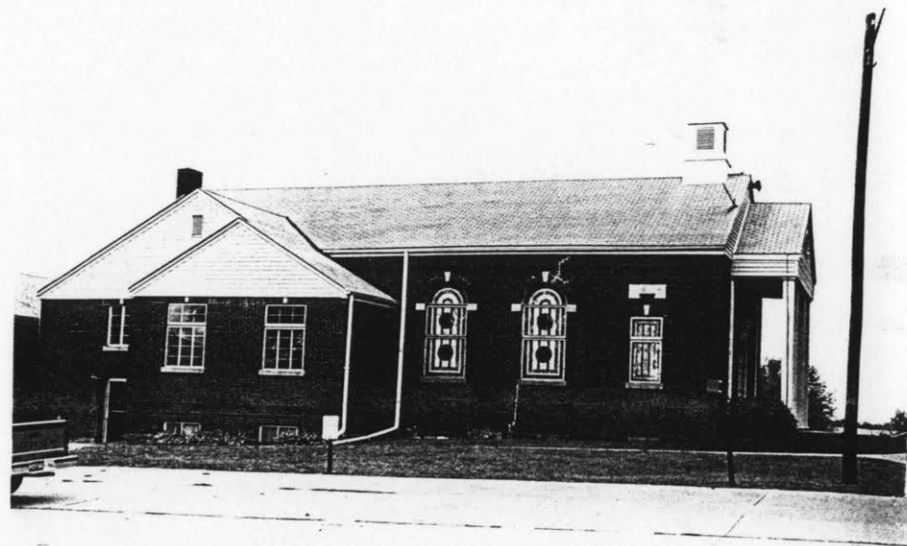









## MISSOURI HISTORIC PROPERTY INVENTORY FORM

JA-AS-037-028

Reference Number

A. Historic Name

Bethlehem Antioch Missionary Baptist Chu

B. County

095 Jackson

C. Other Name

Railway Power Station

D. Address

3032-34 S. Montgall Ave.

E. City

Kansas City

H. Acreage

N/A

N. Ownership

☒ Private ☐ Local  
☐ State ☐ Federal  
☐ Mix

Q. Area(s) of Significance

290 Transportation

132 Black

R. Significant Person(s)

S. Significant Event Date(s)

2.A. Architect/Builder/Designer/Engineer

2.B. Architectural Style

51 Colonial Revival/Georgian

2.C. Vernacular Type

2.D. Construction Date (circa)

1904

2.E. Alteration Date(s)

2.F. Reconstruction Date

2.G. Date Moved

2.I. Owner's Name -Address (if different)

2.J. Historic Function

16 Transportation

06 Religion

2.K. Historic Sub-Function

04I Public Works

06A Religious Facility

2.L. No. of Ancillary Structures

2.M. Resource Type

☒ Building ☐ Site  
☐ Structure ☐ Object

2.N. Stories

2

2.O. Structural Systems

1b Load Bearing Brick

2.P. Exterior Wall Materials

30 Brick

2.Q. Other Materials

40 Stone

2.R. Roof Shapes

ft Flat

2.S. Roof Materials

63 Asphalt

2.T. Roof Features

2.U. Foundation Materials

30 Brick

2.V. Porches

2.W. Plan

rc Rectangle

T. Significance

☒ See Continuation Sheet

2.X. Further Description

☒ See Continuation Sheet

2.Y. Description of Environment -Outbuildin

☐ See Continuation Sheet

2.Z. Sources of Information

☒ See Continuation Sheet

Prepared By

Sally Schwenk

Organization

Historic Kansas City Foundation

Date

01/01/96



JA-AS-037-028

Historic Name

Bethlehem Antioch Missionary Baptist

County

095 Jackson

Address

3032-34 S. Montgall Ave.

T.

Becker/Millstein indicate it as originally built as a Kansas City Railway power station and later converted into a church in 1917. May be eligible in transportation related theme

2X.

The rectangular plan incorporates use of engaged pilasters supporting a massive architrave and projecting parapet which through the use of piers and brickwork gives the effect of a balustrade. The entrance facade is distinguished by five vertical bays separated by the pilasters with an arched entrance doorway located in the end bay. Simple classical unfluted, engaged columns support a hood molding and larger arch composed of brick and stonework. The only issues of integrity are the basement window openings which have brick infill and the painting of the building which, while sensitive in coloration to the Colonial Revival idiom covers the original exposed brick and patterning.

2Y.

## 2Z. Sources of Information

Hoye's Kansas City, Missouri City Directories, 1885 - 93

WP25352 8/18/94; Bolk's Kansas City Director y 1945.

## MISSOURI HISTORIC PROPERTY INVENTORY LISTING DRAFT

Page 1 of 2

REFERENCE NUMBER A. HISTORIC NAME: BETHLEHEM ANTIOCH MISSIONARY BAPTIST CHURCH

B. COUNTY: 095 JACKSON C. OTHER NAMES:

D. ADDRESS: 3032 -3034 MONTGALL AVE E. CITY: KANSAS CITY

F. VICINITY: G. RESTRICTED: H. ACREAGE:  
I. SECTION: J. TOWNSHIP: K. RANGE: M. QRTR SECT:

N. OWNERSHIP: PRIVATE O. AGENCY(S): P. UTM ZONE: N/A

Q. AREAS OF SIGNIFICANCE/CONTEXT(S): 030 ARCHITECTURE  
132 BLACK

R. SIGNIFICANT PERSONS: S. SIGNIFICANT EVENT DATE(S):

T. SIGNIFICANCE: A contributing element in a predominately residential district. Area has the distinct appearance of a specific middle class neighborhood. Colonial Revival architectural detailing retains high level of integrity.

2A. ARCHITECT/BUILDER/DESIGNER/ENGINEER: UNKNOWN

2B. ARCHITECTURAL STYLE: 51 COLONIAL REVIVAL 2C. VERNACULAR TYPE: [ ] [ ]

2D. CONST. DATE: 1904 2E. ALTERATION DATE: 2F. RECONSTRUCTION DATE:

2G. DATE MOVED: 2H. DESTRUCTION DATE:

2 I. OWNER'S NAME &amp; ADDRESS (IF DIFFERENT):

2J. HISTORIC FUNCTION: 060 RELIGIOUS 2K. HISTORIC SUBFUNCTION: 06A CHURCH

2L. NO. ANCILLARY STRUCTURES: 2M. BUILDING TYPE: BUILDING

2N. STORIES: 2 2O. STRUCTURAL SYSTEMS: LB LOAD BEARING BRICK

2P. EXTERIOR WALL MATERIALS: 30 BRICK



MISSOURI HISTORIC PROPERTY INVENTORY LISTING DRAFT  
Page 2 of 2 3032 -3034 MONTGALL AVE

2Q. OTHER MATERIALS: 40 STONE

2R. ROOF SHAPES: FT FLAT

2S. ROOF MATERIALS: 63 ASPHALT

2T. ROOF FEATURES:

2U. FOUNDATION MATERIALS: 30 BRICK

2V. PORCHES:

2W. PLAN: RC RECTANGLE

2X. FURTHER DESCRIPTION: The rectangular plan incorporates use of engaged pilasters supporting a massive architrave and projecting parapet which through the use of piers and brickwork gives the effect of a balustrade. The entrance facade is distinguished by five vertical bays separated by the pilasters with an arched entrance doorway located in the end bay. Simple, classical unfluted, engaged columns support a hood molding and larger arch composed of brick and stonework. The only issues of integrity are the basement window openings which have brick infill and the painting of the building which, while sensitive in coloration to the Colonial Revival Idiom covers the original exposed brick and its patterning.

2Y. DESCRIPTION OF ENVIRONMENT & OUTBUILDINGS: The building completely fills the narrow lot on a residential street.

2Z. SOURCES: WP#25352 8/18/04 Bell; Polk's Kansas City Directory, (Kansas City: Gate City Directory Company), 1945.

PREPARED BY: SARAH F. SCHWENK

ORGANIZATION: HISTORIC KANSAS CITY FOUNDATION

DATE: 11/06/95

Photo: Camera View SW

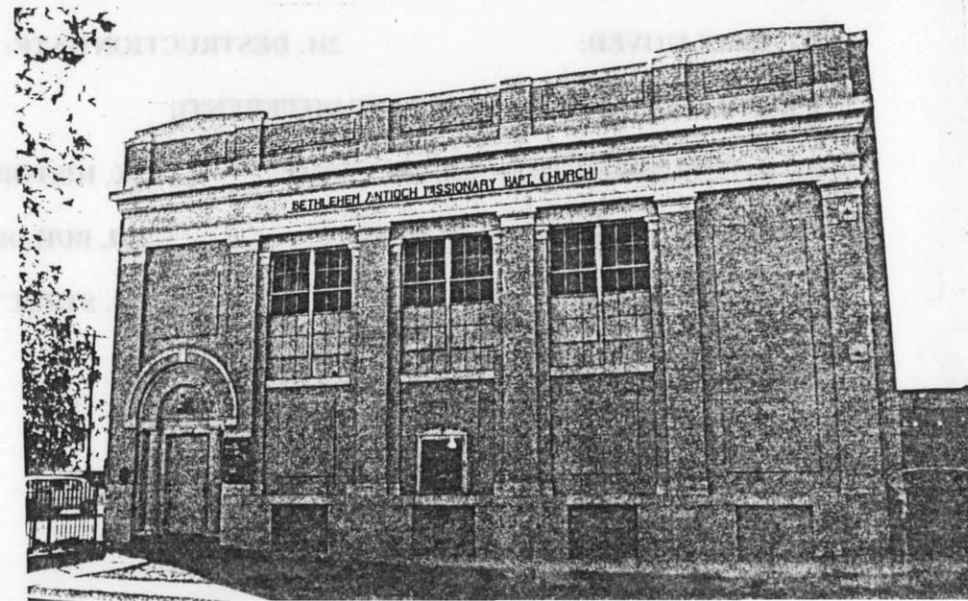

BETHLEHEM ANTIOCH MISSIONARY BAPT. CHURCH





## MISSOURI HISTORIC PROPERTY INVENTORY FORM

JA-AS-037-029

Reference Number

A. Historic Name

Little Blue Baptist Church

B. County

095 Jackson

C. Other Name

D. Address

7103 S. Noland Road

E. City

Kansas City

H. Acreage

N/A

N. Ownership

☒ Private☐ Local☐ State☐ Federal☐ Mix

Q. Area(s) of Significance

070 Community Plan. &amp; Development

280 Social History

R. Significant Person(s)

S. Significant Event Date(s)

2.A. Architect/Builder/Designer/Engineer

2.B. Architectural Style

2.C. Vernacular Type

79 Other Vernacular

2.D. Construction Date (circa)

1915

2.E. Alteration Date(s)

2.F. Reconstruction Date

2.G. Date Moved

2.I. Owner's Name -Address (if different)

2.J. Historic Function

06 Religion

2.K. Historic Sub-Function

06A Religious Facility

2.L. No. of Ancillary Structures

2.M. Resource Type

☒ Building☐ Site☐ Structure☐ Object

2.N. Stories

1

2.O. Structural Systems

bf Balloon Frame

2.P. Exterior Wall Materials

21 Weatherboard

2.Q. Other Materials

2.R. Roof Shapes

gb Gable

ot Other

2.S. Roof Materials

99 Other

2.T. Roof Features

2.U. Foundation Materials

40 Stone

2.V. Porches

2.W. Plan

rc Rectangle

T. Significance

☒ See Continuation Sheet

2.X. Further Description

☒ See Continuation Sheet

2.Y. Description of Environment -Outbuildin

☒ See Continuation Sheet

2.Z. Sources of Information

☒ See Continuation Sheet

Prepared By

Sally Schwenk

Organization

Historic Kansas City Foundation

Date

01/01/96



Historic Name

Little Blue Baptist Church

County

095 Jackson

Address

7103 S. Noland Road

T.

The United Baptist Church of Christ at Little Blue was established in 1832 on the principles of the Fishing River Association. Located in a small crossroads community consisting of the church, a post office and school established in eastern Jackson County along the Little Blue River, the congregation is one of the earliest in the county. The church serves as a community focal point.

2X.

The design of this rectangular gable-front one-story building with an enclosed projecting entrance porch with pyramidal roof which intersects the side of the gable front provides the effect reminiscent of a simple wooden vernacular version of a side-steeple design. The foundation is of natural faced, cut stone set in even courses. The entrance facade has an enclosed porch, plain paneled double entry doors and a window in the gable facade. The porch has windows on the side elevations which match those of the main portion of the building. The south side has 4 bays created by rectangular double-sash windows with 1/1 lights situated just below the eaves. The north side window placement is consistent with the south side.

2Y.

A new, large brick house of worship has been erected adjacent to the rear of the earlier church. The surrounding landscape retains its rural character.

## 2Z. Sources of Information

Hoye's Kansas City, Missouri City Directories, 1885 - 93

Vital historic Records of Jackson County Missouri 1826-1876, Kansas City: Daughters of the American Revolution Kansas City Chapter, 1933-34, p. 22.

## MISSOURI HISTORIC PROPERTY INVENTORY LISTING DRAFT

Page 1 of 2

REFERENCE NUMBER A. HISTORIC NAME: LITTLE BLUE BAPTIST CHURCH

B. COUNTY: 095 JACKSON C. OTHER NAMES:

D. ADDRESS: 7103 NOLAND ROAD

E. CITY: KANSAS CITY

F. VICINITY:

G. RESTRICTED:

H. ACREAGE:

I. SECTION:

J. TOWNSHIP:

K. RANGE:

M. QRTR SECT:

N. OWNERSHIP: PRIVATE

O. AGENCY(S):

P. UTM ZONE: N/A

Q. AREAS OF SIGNIFICANCE/CONTEXT(S): 070 COMMUNITY PLANNING & DEVELOPMENT  
280 SOCIAL HISTORY

R. SIGNIFICANT PERSONS:

S. SIGNIFICANT EVENT DATE(S):

T. SIGNIFICANCE: The United Baptist Church of Christ at Little Blue was established in 1832 on the principles of the Fishing River Association. Located in a small crossroads community consisting of the church, a post office and school established in eastern Jackson County along the Little Blue River, the congregation is one of the earliest in the county. The church served as a focal point of the community.

2A. ARCHITECT/BUILDER/DESIGNER/ENGINEER:

2B. ARCHITECTURAL STYLE:

2C. VERNACULAR TYPE: 79 Gable Front- Side Entry Porch

2D. CONST. DATE: c. 1915

2E. ALTERATION DATE:

2F. RECONSTRUCTION DATE:

2G. DATE MOVED:

2H. DESTRUCTION DATE:

2 I. OWNER'S NAME &amp; ADDRESS (IF DIFFERENT):

2J. HISTORIC FUNCTION: 060 RELIGIOUS

2K. HISTORIC SUBFUNCTION: 06A CHURCH

2L. NO. ANCILLARY STRUCTURES:

2M. BUILDING TYPE: BUILDING

2N. STORIES: 1

2O. STRUCTURAL SYSTEMS:

BF BALOON FRAME

2P. EXTERIOR WALL MATERIALS: 21 CLAPBOARD

## MISSOURI HISTORIC PROPERTY INVENTORY LISTING DRAFT

Page 2 of 2 7103 NOLAND ROAD

**2Q. OTHER MATERIALS:****2R. ROOF SHAPES:** GB GABLE,  
OT PYRAMIDAL**2S. ROOF MATERIALS:** 99 COMPOSITION SHINGLE**2T. ROOF FEATURES:****2U. FOUNDATION MATERIALS:** 40 STONE**2V. PORCHES:****2W. PLAN:** RC RECTANGLE

**2X. FURTHER DESCRIPTION:** The design of this rectangular gable-front one-story building with an enclosed projecting entrance porch with pyramidal roof which intersects the side of the gable front provides the effect reminiscent of a simple wooden vernacular version of a side steeple design. The foundation is of natural faced, cut stone set in even courses. The entrance facade is distinguished by the enclosed entrance porch, plain paneled double entry doors and a window in the gable facade (boarded up). The enclosed entrance porch has windows on the side elevations which match those of the main portion of the building. The south side elevations consist of 4 bays created by rectangular double-sash windows with 1/1 lights which are situated just below the eaves. The north side incorporates the entrance porch and thus is longer than the south side. window placement varies, consisting of the entry porch window and two windows which roughly correspond with the second and third bays of the south side. (Windows are boarded over but appear to be the same dimensions as those on the south side of the building. In addition to the horizontal clapboard siding, the only other distinguishing feature is a small off-set exterior brick chimney at the rear of the building.

**2Y. DESCRIPTION OF ENVIRONMENT& OUTBUILDINGS:** A new, large brick worship facility has been built adjacent to the rear of earlier church. The surrounding landscape retains its rural character.

**2Z. SOURCES:** Vital Historic Records of Jackson County Missouri 1826-1876, (Kansas City: Daughters of American Revolution Kansas City Chapter, 1933-34), p. 22.

**PREPARED BY:** SARAH F. SCHWENK**ORGANIZATION:** HISTORIC KANSAS CITY FOUNDATION**DATE:** 11/06/95



JA-AS-037-029

MISSOURI HISTORIC PROPERTY INVENTORY LISTING      DRAFT  
7103 NOLAND ROAD

Photo # 1 Camera      Direction NW

Photo # 2 Camera      Direction: NE

Photo # 3 Camera      Direction W

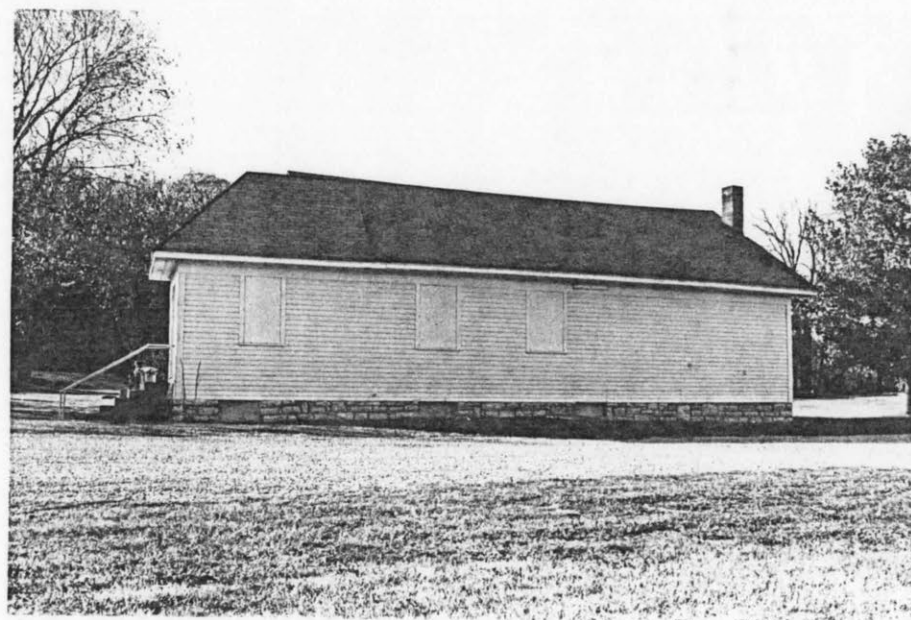
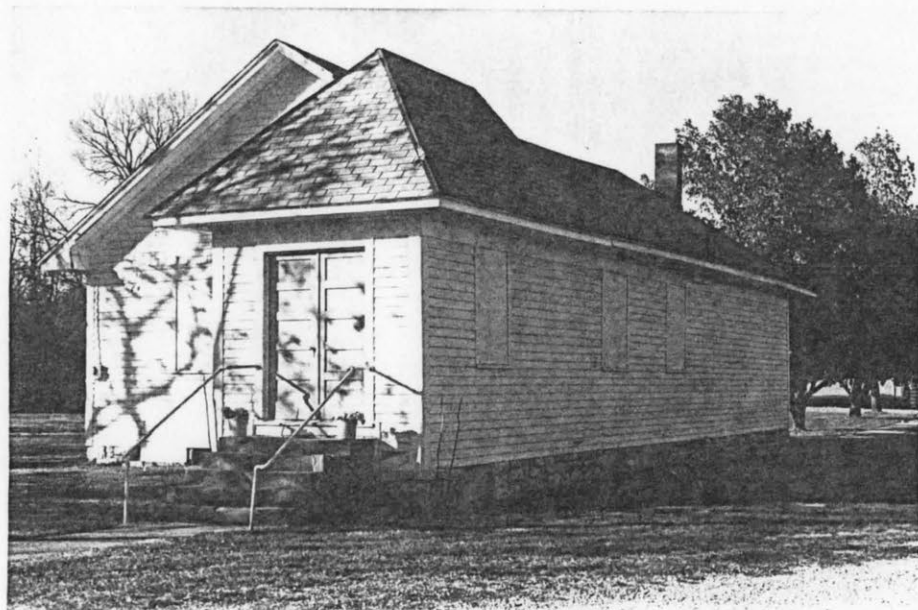





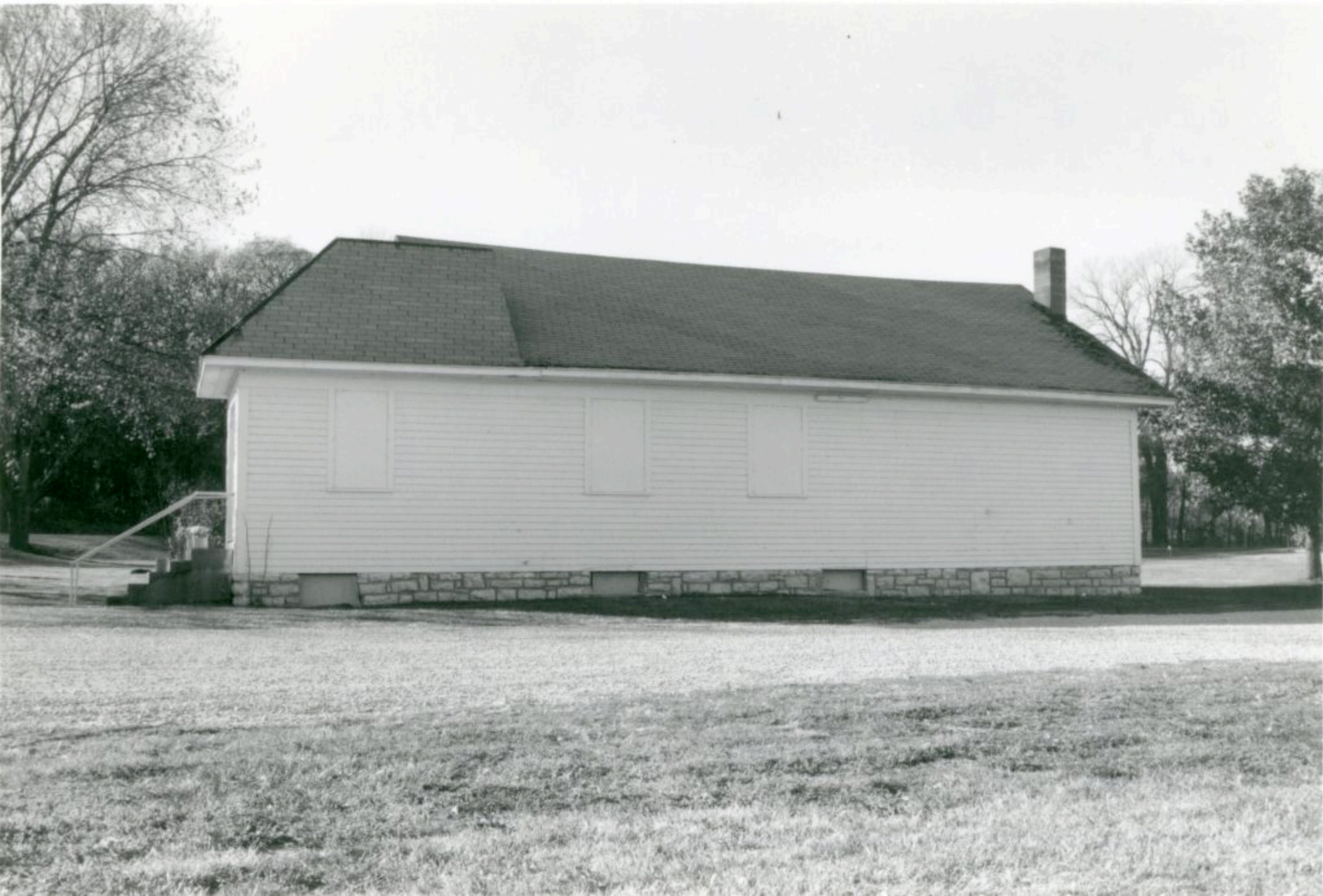







## MISSOURI HISTORIC PROPERTY INVENTORY FORM

JA-AS-037-030

Reference Number

A. Historic Name

Sheyres Israel - D Lubavitz

B. County

095 Jackson

C. Other Name

Emmanuel Baptist Church

D. Address

920-24 Olive

E. City

Kansas City

H. Acreage

N/A

N. Ownership

☒ Private ☐ Local  
☐ State ☐ Federal  
☐ Mix

Q. Area(s) of Significance

133 European

132 Black

R. Significant Person(s)

S. Significant Event Date(s)

2.A. Architect/Builder/Designer/Engineer

2.B. Architectural Style

90 Mixed

2.C. Vernacular Type

79 Other Vernacular

2.D. Construction Date (circa)

1940

2.E. Alteration Date(s)

1961 1968

2.F. Reconstruction Date

2.G. Date Moved

2.I. Owner's Name -Address (if different)

2.J. Historic Function

06 Religion

2.K. Historic Sub-Function

06A Religious Facility

2.L. No. of Ancillary Structures

2.M. Resource Type

☒ Building ☐ Site  
☐ Structure ☐ Object

2.N. Stories

X

2.O. Structural Systems

LB Load Bearing Brick

2.P. Exterior Wall Materials

30 Brick

2.Q. Other Materials

20 Wood

2.R. Roof Shapes

GB Gable

2.S. Roof Materials

99 Other

2.T. Roof Features

ST Steeple

2.U. Foundation Materials

65 Concrete

2.V. Porches

PO Portico

PO Portico

2.W. Plan

IR Irregular

T. Significance

☒ See Continuation Sheet

2.X. Further Description

☒ See Continuation Sheet

2.Y. Description of Environment -Outbuildin

☒ See Continuation Sheet

2.Z. Sources of Information

☒ See Continuation Sheet

Prepared By

Sally Schwenk

Organization

Historic Kansas City Foundation

Date

01/01/96



Historic Name

Sheyres Israel - D Lubavitz

County

095 Jackson

Address

920-24 Olive

JA-AS-037-030

T.

City Directories indicate this building first served as the place of worship for a Jewish congregation and was one which was composed of members from eastern Europe. In the late 1940s the building served as a place of worship for an African-American Baptist Congregation. This group added sizable additions in 1961 and 1968. It is representative of the common practice of Black congregations of leasing or acquiring a religious facility used by another ethnic or racial group and represents the shifting racial composition of neighborhoods as suburban development continued in the post W.W. II era.

2X.

This religious facility is composed of two different buildings, erected approximately twenty years apart. Both utilize brick and wood with painted white trim and are variations of revival styling found in the mid 20th century church architecture. The original 2-story building was a late Classical Revival temple front style with a pedimented gable roof porch supported by round doric wooden columns, and a central door flanked by windows. The entrance level was elevated above the sidewalk by a stairs which span the full width of the porch. The later addition is actually a side steeple church utilizing Colonial/Georgian Revival styling and attached to the side of the earlier building. The scale and massing of this structure differs dramatically, particularly as to proportion, fenestration and size of window openings and entrance.

2Y.

This building is situated in one of the older neighborhoods in the city and because of its size dominates the neighborhood streetscape. The total structure covers a much larger footprint that is typical of religious building in this neighborhood historically

## 2Z. Sources of Information

Hoye's Kansas City, Missouri City Directories, 1885 - 93







JA-AS-037-031

7203 Paseo

Memorial Christian Church/Carver Institute

Completed after 1950

No survey form due to integrity issues





JA-AS-037-032

7405 Paseo

Christian Tabernacle

Large front addition after 1950

No survey form due to integrity issues





JA-AS-037-033

5800 Peery

Church of God in Christ/NE Baptist Church

Significant 1954 alterations

No survey form due to integrity issues



**NORTHEAST BAPTIST CHURCH**

**SERVICES**  
SUNDAY SCHOOL 9:45 AM  
WORSHIP 10:30 AM  
BIBLE STUDY 7:00 PM  
241-4266  
An independent church with a friendly welcome.



JA-AS-037-034

6943 Prospect

Blenheim Assembly of God

Significant alterations

No survey form due to integrity issues

# AUTO PARTS

6943

**INTERSTATE  
BATTERIES**  
BUILT TO LAST & PRICED RIGHT!

**YOU'LL FIND IT AT  
CARQUEST**

G.E. THOMAS  
AUTO PARTS  
AND SERVICE  
333-6525  
GEO. THOMAS  
OWNER

**QUICK CASH!**

FOR JUNK  
CARS AND TRUCKS

361-1530





JA-AS-037-035

7300 Prospect

First Spiritual Church/Church of Christ

No survey form due to integrity issues



CHURCH of CHRIST

CHURCH  
of  
CHRIST  
Sunday Service 10:00 AM  
11:00 AM - 12:00 PM  
12:00 PM - 1:00 PM



JA-AS-037-036

5050 Rainbow

No survey form, outside the city limits





## MISSOURI HISTORIC PROPERTY INVENTORY FORM

JA-AS-037-037

Reference Number

A. Historic Name

Mt. Olive Baptist Church

B. County

095 Jackson

C. Other Name

White Oak Church

D. Address

5508 N. Rolla

E. City

Kansas City

H. Acreage

N/A

N. Ownership

☒ Private☐ Local☐ State☐ Federal☐ Mix

Q. Area(s) of Significance

132 Black

280 Social History

R. Significant Person(s)

S. Significant Event Date(s)

1912-45

2.A. Architect/Builder/Designer/Engineer

Hickman, Horace, b

2.B. Architectural Style

2.C. Vernacular Type

70 Center Steeple

2.D. Construction Date (circa)

1912

2.E. Alteration Date(s)

2.F. Reconstruction Date

2.G. Date Moved

2.I. Owner's Name -Address (if different)

Ron Baldwin, 6606 N Antioch, KCMO 64119

2.J. Historic Function

06 Religion

2.K. Historic Sub-Function

06A Religious Facility

2.L. No. of Ancillary Structures

2.M. Resource Type

☒ Building

Site

Structure

Object

2.N. Stories

1

2.O. Structural Systems

bf Balloon Frame

2.P. Exterior Wall Materials

21 Weatherboard

2.Q. Other Materials

2.R. Roof Shapes

gb Gable

2.S. Roof Materials

25 Shake Shingle

2.T. Roof Features

st Steeple

2.U. Foundation Materials

43 Limestone

2.V. Porches

cb Central Bay

si Side

2.W. Plan

rc Rectangle

T. Significance

☒ See Continuation Sheet

2.X. Further Description

☒ See Continuation Sheet

2.Y. Description of Environment -Outbuildin

☒ See Continuation Sheet

2.Z. Sources of Information

☒ See Continuation Sheet

Prepared By

Sally Schwenk

Organization

Historic Kansas City Foundation

Date

01/01/96

Historic Name

Mt. Olive Baptist Church

County

095 Jackson

Address

5508 N. Rolla

T.

A significant structure associated with the White Oak Community composed of former slaves and their descendants which developed in Clay County in the late 1880s. The community began with the donation of land by Fountain Waller, a slave-owner who emigrated from Virginia to Missouri in the 1840s. Waller's will, drafted in 1882 and executed in 1885, left a little over 15.5 acres to two brothers, Anthony and Grundy Murray, who were former slaves of Waller. (The bequest has been attributed to the fact that the Murray's were descendants of Waller). Several African-American families settled on the land, built residences and small farmsteads and established benevolent associations. In addition to their social, fraternal and benevolent missions the lodge maintained a community cemetery, lodge/schoolhouse and the church. The congregation

2X.

This simple gable front rectangular church with a polygonal apse features a full basement constructed of coursed rubble limestone and is constructed of white oak. Distinguishing features are clapboard siding, symmetrical fenestration on the side elevations and a simple square cupola with a shingled spire. The original entrance porch is enclosed by a front gable addition clad in vertical plank siding. The south elevation incorporates a side entrance stairway stoop. The rear or south side features a one-story five-sided apse with a hipped roof which is covered with vertical wood planking. Close examination shows a limestone foundation and clapboard siding under the planking. On the north side of the rear facade is a limestone chimney.

2Y.

The church and the cemetery are the only visible remains of the community. The Lodge hall burned in 1973, the cemetery has no markers, The general land configuration as it relates to the creek and other topographical features still yield evidence of elements of the community.

## 2Z. Sources of Information

Hoye's Kansas City, Missouri City Directories, 1885 - 93

"More About Liberty Black History" The liberty Sun (Liberty, Missouri: Volume 12 Number 50 August 30, 1991,) p. 1 Vera Haworth Eldridge, "White Oak School on North Brighton and Liberty Garrison remembered." The Liberty Sun. Liberty, Missouri: Volume 15, No. 6 October 26, 1983, p. 1; "White Oak Neighborhood Remembered." The Liberty sun. (Liberty, Missouri: May 15, 1985) p.2; Warrenty Deeds, Book E, p 194, Book 29 p. 506, Book 94, Page 194, Clay County Recorder of Deeds; Book F Page 475 probate court of Clay County,



## MISSOURI HISTORIC PROPERTY INVENTORY LISTING DRAFT

Page 1 of 3

REFERENCE NUMBER: A. HISTORIC NAME: MT. OLIVE BAPTIST CHURCH

B. COUNTY: 047 CLAY C. OTHER NAMES: WHITE OAK CHURCH/CHAPEL, PENTECOSTAL CHURCH JESUS NAME, PSYCHIC RESEARCH CENTER

D. ADDRESS: 5508 ROLLA (5400 N. Brighton) E. CITY: KANSAS CITY

F. VICINITY: G. RESTRICTED: H. ACREAGE:

I. SECTION: 32 J. TOWNSHIP: 51 K. RANGE: 32 M. QRTR SECT: NW 1/4, of the NE 1/4

N. OWNERSHIP: PRIVATE O. AGENCY(S): P. UTM ZONE: N/A

Q. AREAS OF SIGNIFICANCE/CONTEXT(S): 132 BLACK  
280 SOCIAL HISTORY  
070 COMMUNITY PLAN & DEVELOPMENT

## R. SIGNIFICANT PERSONS:

## S. SIGNIFICANT EVENT DATE(S): 1912-1945

**T. SIGNIFICANCE:** The Mt. Olive Baptist Church is an individually significant structure associated with the White Oak Community, a community of former slaves and their descendants which developed in Clay County in the late 1880s. The community had its beginnings with the donation of land by Fountain Waller, a slave-owner who emigrated from Virginia to Missouri in the 1840s. Waller's will, drafted in 1882 and executed in 1885 upon his death, left a little over 15 1/2 acres to two brothers, Anthony and Grundy Murray, who were former slaves of Waller. (The bequest has been attributed to the fact that the Murray's were descendants of Waller.) Several African-American families settled on the land, built residences and small farmsteads and established benevolent associations such as the White Oak Grove Benevolent Society (aka White Oak Benevolent Society) and the United Sons and Daughters [and Sons] of Peace [number one]. In addition to their social, fraternal and benevolent missions, the lodges maintained the community cemetery. The community quickly grew to include a cemetery, a two-story lodge building (also used as a school house) and a church and served as the center of social and religious activities for African American families within a five mile radius. The White Oak church building, first known as the Mt. Olive Chapel was built around 1912. The congregation had formed in the mid-1880s and met in a nearby residence until they could erect their church. The carpenter/builder was Horace Hickman, a member of the church. Hickman used white oak sawn at the nearby mill of Nat Murray, another member of the congregation. At its peak the congregation never reached over 200 members. Various organizations were formed within the church such as the missionary society which met once a month and went from house to house, serving dinners, making quilts and clothing for the benefit of the church. Members were baptized in a small creek nearby. Among the families who were members were the Murrays, Hickmans, Shields, Blacks, Wallers, Johnsons, Howards, Walkers, Gipsons, Jacksons. After World War II, many of the original members were deceased and the war had dispersed many of their descendants.

## 2A. ARCHITECT/BUILDER/DESIGNER/ENGINEER: HORACE HICKMAN (BUILDER)

## 2B. ARCHITECTURAL STYLE:

## 2C. VERNACULAR TYPE: 70 CENTER STEEPLE

## MISSOURI HISTORIC PROPERTY INVENTORY LISTING DRAFT

Page 2 of 3 5508 N ROLLA

2D. CONST. DATE: c, 1912 2E. ALTERATION DATE: unk 2F. RECONSTRUCTION DATE:  
 2G. DATE MOVED: 2H. DESTRUCTION DATE:

2 I. OWNER'S NAME & ADDRESS (IF DIFFERENT): RON BALDWIN  
 6606 N ANTIOCH, KANSAS CITY, MO 64119

2J. HISTORIC FUNCTION: 060 RELIGIOUS 2K. HISTORIC SUBFUNCTION: 06A CHURCH

2L. NO. ANCILLARY STRUCTURES: 2M. BUILDING TYPE: BUILDING

2N. STORIES: 1 2O. STRUCTURAL SYSTEMS: BF BALLOON FRAME

2P. EXTERIOR WALL MATERIALS: 21 CLAPBOARD

2Q. OTHER MATERIALS:

2R. ROOF SHAPES: GB GABLE

2S. ROOF MATERIALS: 25 SHINGLE

2T. ROOF FEATURES: ST STEEPLE

2U. FOUNDATION MATERIALS: 43 LIMESTONE

2V. PORCHES: CB CENTRAL BAY  
 SI SIDE

2W. PLAN: RC RECTANGLE

**2X. FURTHER DESCRIPTION:** This simple gable front rectangular church with a polygonal apse features a full basement constructed of coursed rubble limestone was built c. 1912 of white oak sawed at a nearby saw mill. Distinguishing features are clapboard siding, symmetrical fenestration on the side elevations and a simple square cupola with a shingled spire. The original entrance porch has is enclosed by a front gable addition clad in vertical plank siding. a small entrance stoop with a gabled projecting roof supported by brackets in centered in entrance facade. The south elevation has a partially exposed basement, three rectangular windows with plain surrounds, double-hung sashes with one over one lights. The rear bay incorporates a side entrance stairway stoop with a single door with flat transom. The north side features four windows identical to those on the south side. The rear or south side features a one story five-sided apse with a hipped roof which is covered with vertical wood planking. Close examination shows a limestone foundation and clapboard siding underneath the planking. On the north side of the rear facade is a limestone chimney. The building has a full basement, partially exposed. The sanctuary has a center aisle, originally flanked by pews and a choir area in the apse behind the altar. Integrity issues include the removal of the original porch roof which was a gable front with stickwork and supporting brackets and a failing roof which is in need of replacement.

**2Y. DESCRIPTION OF ENVIRONMENT & OUTBUILDINGS:** The church and the cemetery are the only visible remains of the White Oak community. The Lodge Hall/School burned in 1973. The cemetery has no markers. The general land configuration as it relates to the creek and other topographical features still yield evidence of elements of the community.



JA-AS-037-087

MISSOURI HISTORIC PROPERTY INVENTORY LISTING DRAFT  
CONTINUATION SHEET  
Page 2 of 3 5508 ROLLA

**2Z. SOURCES:** "More About Liberty Black History" The Liberty Sun (Liberty, Missouri: Volume 12 Number 50 August 30, 1981,) p. 1  
Vera Haworth Eldridge, "White Oak School on North Brighton and Liberty Garrison Remembered," The Liberty Sun, Liberty, Missouri: Volume 15, Number 6, October 26, 1983), p.1.  
Vera Haworth Eldridge, "White Oak Neighborhood Remembered." The Liberty Sun, (Liberty, Missouri: May 15, 1985), p. 2.  
"Patent," Dated: November 6, 1835, Filed: May 1, 1930, Book 269, Page 291, Clay County Recorder of Deeds.  
"Warranty Deed," Book E Page 194, Clay County Recorder of Deeds.  
"Warranty Deed," Book 29 Page 506 Clay County Recorder of Deeds.  
"Proceedings in the Probate Court of Clay County, Missouri, In RE Estate of Fountain Waller, deceased. "Will," Filed May 4, 1885. Book F, Page 475, Probate Court of Clay County, Missouri.  
"Warranty Deed, Anthony Murray and Rosa Murray to the White Oak Benevolent Society," April 12, 1889, Filed March 16, 1891, Book 94, Page 194 Clay County Recorder of Deeds.  
"White Oak Grove Benevolent Society VS Anthony Murray et al." LIS PENDENS July 29, 1895, Book 107, Page 38, Clay County Recorder of Deeds.  
"Certified Copy of Decree of Court," March 5, 1896, Filed January 7 1899, Clay County Recorder of Deeds, Book 115, Page 2.  
"Warranty Deed, Grundy Murray and Harriet Murray to The United Sons and Daughters of Peace, (a corporation, May 22, 1902, Filed May 26, 1902. Clay County Recorder of Deeds.

PREPARED BY: SARAH F. SCHWENK

ORGANIZATION: HISTORIC KANSAS CITY FOUNDATION

DATE: 11/6/95

Photo #1 Camera View: W







A. Historic Name

New Hope Mission

B. County

095 Jackson

C. Other Name

Hope Mission Baptist Church

D. Address

2928 summit

E. City

Kansas City

H. Acreage

N/A

N. Ownership



Private



Local



State



Federal



Mix

Q. Area(s) of Significance

132 Black

R. Significant Person(s)

S. Significant Event Date(s)

2.A. Architect/Builder/Designer/Engineer

D. Kent Frowark (sic)

2.B. Architectural Style

2.C. Vernacular Type

79 Other Vernacular

2.D. Construction Date (circa)

1953

2.E. Alteration Date(s)

2.F. Reconstruction Date

2.G. Date Moved

2.I. Owner's Name -Address (if different)

2.J. Historic Function

06 Religion

2.K. Historic Sub-Function

06A Religious Facility

2.L. No. of Ancillary Structures

2.M. Resource Type



Building

Site

Structure

Object

2.N. Stories

x

2.O. Structural Systems

CB Concrete Block

2.P. Exterior Wall Materials

40 Stone

2.Q. Other Materials

2.R. Roof Shapes

IG Intersecting Gable

2.S. Roof Materials

63 Asphalt

2.T. Roof Features

2.U. Foundation Materials

65 Concrete

2.V. Porches

2.W. Plan

IR Irregular

T. Significance



See Continuation Sheet

2.X. Further Description



See Continuation Sheet

2.Y. Description of Environment -Outbuildin



See Continuation Sheet

2.Z. Sources of Information



See Continuation Sheet

Prepared By

Sally Schwenk

Organization

Historic Kansas City Foundation

Date

01/01/96

Historic Name

County

Address

JA-AS-037-038

New Hope Mission

095 Jackson

2928 summit

T.

Congregation originally built on property in 1908 a frame building known as the Clark Chapel M.E. New Hope Baptist Church made alterations to the interior in 1947. In 1958 the building was demolished and a new one-story 50x70 ft. stone and block building was erected "to be a church." This location was the site of houses of worship for African-American congregations from c. 1930 - 1950.

2X.

Principle architectural features are the use of an entrance gable with two connected intersecting side gable ells; dark dressed stone; central double doors centered in the front gable flanked by projecting piers with stone trim which run the height of the building and surround the double-hung window sash centered over the main entrance. Smaller double-hung sash windows flank the entrance bay. There appears to have been some infill in these areas with smaller window frames than in the original 1953 design.

2Y.

Building is located in a residential area and in size and massing is somewhat compatible with the early to mid 20th century architecture. The building is located on a fairly steep terrace with steps leading up the terrace to the central entrance door.

## 2Z. Sources of Information

Hoye's Kansas City, Missouri City Directories, 1885 - 93

BP 23420, 12-31-08; BP 21658a, 6-9-47; BP 17946, 7-30-53.







NEW HOPE  
MISSIONARY  
BAPTIST CHURCH  
— 100 S. PINE —  
• SERVICE: 10:00 AM  
• SUNDAY SCHOOL: 9:00 AM  
• 612-554-1111

JA-AS-037-039

3704 Topping

Gilbert memorial AME Church

Building extensively altered in 1960s. Original elements not found.

No survey form due to integrity issues





GILBERT MEMORIAL A.M.E. CHURCH  
THE WORLD CHURCH - EVERYONE WELCOME

JA-AS-037-040

7546 Troost

No survey form due to integrity issues





## MISSOURI HISTORIC PROPERTY INVENTORY FORM

JA-AS-037-041

Reference Number

A. Historic Name

Brown's Tabernacle AME Zion

B. County

095 Jackson

C. Other Name

D. Address

2102 Vine

E. City

Kansas City

H. Acreage

N/A

N. Ownership

☒ Private ☐ Local  
☐ State ☐ Federal  
☐ Mix

Q. Area(s) of Significance

130 Ethnic Heritage

132 Black

R. Significant Person(s)

S. Significant Event Date(s)

2.A. Architect/Builder/Designer/Engineer

2.B. Architectural Style

2.C. Vernacular Type

62 Victorian Functional

2.D. Construction Date (circa)

2.E. Alteration Date(s)

2.F. Reconstruction Date

2.G. Date Moved

2.I. Owner's Name -Address (if different)

No Record

2.J. Historic Function

01 Domestic

02 Commerce/Trade

06 Religion

2.K. Historic Sub-Function

01B Multiple Dwelling

02A Business

06A Religious Facility

2.L. No. of Ancillary Structures

2.M. Resource Type

☒ Building ☐ Site  
☐ Structure ☐ Object

2.N. Stories

x

2.O. Structural Systems

BF Balloon Frame

LB Load Bearing Brick

2.P. Exterior Wall Materials

30 Brick

61 Stucco

2.Q. Other Materials

2.R. Roof Shapes

FT Flat

GB Gable

2.S. Roof Materials

50 Metal

63 Asphalt

2.T. Roof Features

2.U. Foundation Materials

01 None Listed

2.V. Porches

2.W. Plan

TS T-Shape

T. Significance

☒ See Continuation Sheet

2.X. Further Description

☒ See Continuation Sheet

2.Y. Description of Environment -Outbuildin

☐ See Continuation Sheet

2.Z. Sources of Information

☒ See Continuation Sheet

Prepared By

Sally Schwenk

Organization

Historic Kansas City Foundation

Date

01/01/96



Historic Name

Brown's Tabernacle AME Zion

County

095 Jackson

Address

2102 Vine

T.

The building is listed in the 1950 business directory as an African-American house of worship. The property is presently abandoned, and was once a combination residence and commercial building. As such it is typical of commercial store-front property type utilized by small groups, particularly African-Americans as worship facilities. No building permit could be found for the property. Due to its lack of integrity, no further research as to its previous use was conducted.

2X.

The building is composed of two segments. The 2-story brick commercial front and a 1-story wooden frame rear addition. The simple commercial brick building has a large window display-entrance opening which originally had a multi-paned transom extending the width of the entrance/window and to the side a small segmental arched window. The second story window openings consist four windows with stone sills and lintels. The center two are vertically longer in dimension than those flanking them. The windows are boarded. The display window and entrance are open and only the framing and part of the transom lights remain. The brick work on the end of the commercial building indicates the attachment at some previous date of another building. The flat roof is surrounded by a shallow parapet. There is a rear side chimney. The attached frame building to the rear appears to be an earlier residential structure. The only distinguishable historic fabric are the narrow late 19th or early 20th century windows with double hung sashes and the end gable configuration. There is a side entrance.

2Y.

This neighborhood is part of a long-standing African American community and is adjacent to the 18th and Vine National Register District. It is an area that has suffered significant erosion to its integrity in setting and is composed of a wide array of residential and small commercial buildings and structures.

## 2Z. Sources of Information

Hoye's Kansas City, Missouri City Directories, 1885 - 93







## MISSOURI HISTORIC PROPERTY INVENTORY FORM

JAAS-037-042

Reference Number

A. Historic Name

Church of the Living God

B. County

095 Jackson

C. Other Name

D. Address

2611-17 Vine

E. City

Kansas City

H. Acreage

N/A

N. Ownership

☒ Private ☐ Local  
☐ State ☐ Federal  
☐ Mix

Q. Area(s) of Significance

130 Ethnic Heritage

132 Black

R. Significant Person(s)

S. Significant Event Date(s)

2.A. Architect/Builder/Designer/Engineer

2.B. Architectural Style

70 Modern Movement

2.C. Vernacular Type

70 Center Steeple

2.D. Construction Date (circa)

1926

2.E. Alteration Date(s)

1962

2.F. Reconstruction Date

2.G. Date Moved

2.I. Owner's Name -Address (if different)

2.J. Historic Function

06 Religion

2.K. Historic Sub-Function

06A Religious Facility

2.L. No. of Ancillary Structures

2.M. Resource Type

☒ Building ☐ Site  
☐ Structure ☐ Object

2.N. Stories

X

2.O. Structural Systems

CB Concrete Block

2.P. Exterior Wall Materials

65 Concrete

2.Q. Other Materials

30 Brick

2.R. Roof Shapes

GB Gable

2.S. Roof Materials

63 Asphalt

2.T. Roof Features

ST Steeple

2.U. Foundation Materials

65 Concrete

2.V. Porches

AW Awning

2.W. Plan

RC Rectangle

T. Significance

☒ See Continuation Sheet

2.X. Further Description

☒ See Continuation Sheet

2.Y. Description of Environment -Outbuild

☒ See Continuation Sheet

2.Z. Sources of Information

☒ See Continuation Sheet

Prepared By

Sally Schwenk

Organization

Historic Kansas City Foundation

Date

01/01/96

Historic Name

Church of the Living God

County

095 Jackson

Address

2611-17 Vine

JA-AS-037-042

T.

A frame church built by the Tabernacle Missionary Baptist Church in 1923 originally was located at this site and was replaced in 1925-26 by a new concrete block building erected by the African American congregation. In 1962 the building was extensively remodeled by the congregation.

2X.

Design features include recessed bays created by concrete block engaged piers and a awning-like projection over the double entrance door. Here a hipped roof projects from the gable of the building and is supported by a brick wall with a central opening. On top of this is situated a small conical spire. The front gable facade is noteworthy for the lack of openings except the entrance doors. Other window openings reflect the time of alteration and are either long rectangular multi-paned or small horizontal half-windows, typical of those found on basement levels.

2Y.

The building is situated in a residential neighborhood. Its setback and orientation mimics that of residential architecture on the streetscape. A side parking lot abuts the building. The entrance is raised above grade by a sloping terrace and elevated stairs. A small concrete block wall separates the yard from the sidewalk.

## 2Z. Sources of Information

Hoye's Kansas City, Missouri City Directories, 1885 - 93

BP 76952, 5-8-23; BP 49711, 4-17-25; BP 19256, 3-15-62.







CHURCH OF THE LIVING GOD

CHURCH OF THE LIVING GOD  
SERVICES  
SUNDAY 10:00 AM  
WEDNESDAY 7:00 PM  
SINGERS WELCOME  
ALL ARE INVITED  
1000 N. 10TH ST. ST. LOUIS, MO. 63104  
(314) 435-1234

## MISSOURI HISTORIC PROPERTY INVENTORY FORM

JA-AS-037-043

Reference Number

A. Historic Name

Voliner Ashey Spord Congregation

B. County

095 Jackson

C. Other Name

St. Mary's Church Deliverance

D. Address

3244 Wabash

E. City

Kansas City

H. Acreage

N/A

N. Ownership

- ☒ Private ☐ Local  
☐ State ☐ Federal  
☐ Mix

Q. Area(s) of Significance

130 Ethnic Heritage

R. Significant Person(s)

S. Significant Event Date(s)

2.A. Architect/Builder/Designer/Engineer

2.B. Architectural Style

53 Tudor Revival

2.C. Vernacular Type

79 Other Vernacular

2.D. Construction Date (circa)

2.E. Alteration Date(s)

2.F. Reconstruction Date

2.G. Date Moved

2.I. Owner's Name -Address (if different)

2.J. Historic Function

06 Religion

2.K. Historic Sub-Function

06A Religious Facility

2.L. No. of Ancillary Structures

2.M. Resource Type

☒ Building ☐ Site  
☐ Structure ☐ Object

2.N. Stories

2.O. Structural Systems

LB Load Bearing Brick

2.P. Exterior Wall Materials

30 Brick

2.Q. Other Materials

40 Stone

2.R. Roof Shapes

FT Flat

2.S. Roof Materials

01 None Listed

2.T. Roof Features

2.U. Foundation Materials

65 Concrete

2.V. Porches

ST Stoop

2.W. Plan

RC Rectangle

T. Significance

☒ See Continuation Sheet

2.X. Further Description

☒ See Continuation Sheet

2.Y. Description of Environment -Outbuildin

☒ See Continuation Sheet

2.Z. Sources of Information

☒ See Continuation Sheet

Prepared By

Sally Schwenk

Organization

Historic Kansas City Foundation

Date

01/01/96



Voliner Ashey Sporad Congregation

095 Jackson

3244 Wabash

T.

No building permit or data on this building could be found other than the entry in the 1950 Buisness Directory of the Jewish Congregation being located here. City business directories show the synagog located at 705 Tracy in 1930 and at 2001 Linwood in 1940. It is possible that because of its corner location this building is listed in pbulic records at another address. Final data runs from the data base will be included in final report.

2X.

This building incorporates stylistic devices of the Tudor Revival style. The Wabash facade is two stories with an additional stepped third story to the rear. The flat roof is surrounded by a parapet capped in stone and distinguished by a stone stringcourse at the roof line. Between the roof line and the top of the parapet is a patterned brick work which utilizes brick headers that contrasts with the stretcher courses on the lower stories. Window and door openings are of symmetrical arrangments. Flanking the entrance are two small semi-elliptical arched windows with double hung sashes and 2 over 2 lights. On the second floor two windows with double hung six over one sashes flank the entrance bay. The plain window surrounds have stone tabs on the sides. The long side elevations of the building are distinguished by stepped buttresses with triangular stone capping. The side facing onto the street has a central entrance bay with stone surrounds that stretches two stories and single and ribbon window arrangements.

2Y.

The building is located on the corner of a residential neighborhood. The set back facing Wabash is in keeping with the residential step back. The entrance off the sidewalk consists of four steps flanked by stone stoops. The set-back of the building on the side street does not conform with that of residences on down the block and reflects commercial rather than residential placement.

## 2Z. Sources of Information

Hoye's Kansas City, Missouri City Directories, 1885 - 93



