

LANDMARKS COMMISSION OF KANSAS CITY, MISSOURI

ARCHITECTURAL/HISTORIC INVENTORY SURVEY FORM

1. NO. #15-F COLUMBUS PARK SURVEY		4. PRESENT LOCAL NAME(S) OR DESIGNATION(S) 911-915 Fifth Street		1. NO.
2. COUNTY JACKSON		5. OTHER NAME(S)		
3. LOCATION OF #2-11 NEGATIVE LANDMARKS COMMISSION OF				2. COUNTY
6. SPECIFIC LEGAL LOCATION KANSAS CITY TOWNSHIP _____ RANGE _____ SECTION _____ IF CITY OR TOWN, STREET ADDRESS 911-915 Fifth Street		16. THEMATIC CATEGORY		
7. CITY OR TOWN IF RURAL, VICINITY KANSAS CITY, MISSOURI		17. DATE(S) OR PERIOD 1904		4. PRESENT LOCAL NAME(S) OR DESIGNATION(S)
8. DESCRIPTION OF LOCATION N/A		18. STYLE OR DESIGN		
		19. ARCHITECT OR ENGINEER		
		20. CONTRACTOR OR BUILDER		
		21. ORIGINAL USE, IF APPARENT Commercial/Residential		
		22. PRESENT USE Vacant/Residential		
		23. OWNERSHIP PUBLIC () PRIVATE (X)		
		24. OWNER'S NAME AND ADDRESS IF KNOWN N/A		
9. COORDINATES UTM LAT LONG N/A		25. OPEN TO PUBLIC? YES () NO (X)		
10. SITE () STRUCTURE () BUILDING (X) OBJECT ()		26. LOCAL CONTACT PERSON OR ORGANIZATION N/A		
11. ON NATIONAL REGISTER? YES () NO (X)		27. OTHER SURVEYS IN WHICH INCLUDED NONE		
12. IS IT ELIGIBLE? YES () NO ()				
13. PART OF ESTAB. HIST. DISTRICT? YES () NO (X)				
14. DISTRICT POTENTIAL? YES () NO ()				
15. NAME OF ESTABLISHED DISTRICT NONE				
42. FURTHER DESCRIPTION OF IMPORTANT FEATURES The front faces north on Fifth Street. The building has two storefronts (altered) and a centrally located entrance leading to the upper level. Fenestration also includes one-over-one sash rectangular windows with arched lintels on the upper level. The cornice displays brick corbelling.				
43. HISTORY AND SIGNIFICANCE				
44. DESCRIPTION OF ENVIRONMENT AND OUTBUILDINGS North: (across the street) commercial small tree in front South: Open/Backyards of buildings West: Commercial East: Alleys				
45. SOURCES OF INFORMATION 1) WP #24871 (06/21/04)		46. PREPARED BY M. BETZ		
		47. ORGANIZATION LANDMARKS COMMISSION OF KC		
		48. DATE 10/87		
		49. REVISION DATE(S)		



LANDMARKS COMMISSION OF KANSAS CITY, MISSOURI

ARCHITECTURAL/HISTORIC INVENTORY SURVEY FORM

JA-AS-022-002

1. NO. #14-D COLUMBUS PARK SURVEY		4. PRESENT LOCAL NAME(S) OR DESIGNATION(S) 918-22 Fifth Street		1. NO.
2. COUNTY JACKSON		5. OTHER NAME(S) Joe Vaccaro's Soda Manufacturing		
3. LOCATION OF NE #2-12-14 NEGATIVES LANDMARKS COMMISSION				
6. SPECIFIC LEGAL LOCATION TOWNSHIP _____ RANGE _____ SECTION _____ IF CITY OR TOWN, STREET ADDRESS 918-22 Fifth Street		16. THEMATIC CATEGORY	28. NO. OF STORIES 2	2. COUNTY
7. CITY OR TOWN IF RURAL, VICINITY KANSAS CITY, MISSOURI		17. DATE(S) OR PERIOD 1923 (1)	29. BASEMENT? YES (X) NO ()	
8. DESCRIPTION OF LOCATION N/A		18. STYLE OR DESIGN	30. FOUNDATION MATERIAL Masonry	
		19. ARCHITECT OR ENGINEER	31. WALL CONSTRUCTION Masonry	4. PRESENT LOCAL NAME(S) OR DESIGNATION(S)
		20. CONTRACTOR OR BUILDER	32. ROOF TYPE AND MATERIAL flat/tar & gravel	
		21. ORIGINAL USE, IF APPARENT Commercial	33. NO. OF BAYS FRONT 6 SIDE	
		22. PRESENT USE Commercial	34. WALL TREATMENT brick	
		23. OWNERSHIP PUBLIC () PRIVATE (X)	35. PLAN SHAPE rectangular	
		24. OWNER'S NAME AND ADDRESS IF KNOWN N/A	36. CHANGES (EXPLAIN IN NO. 42) ADDITION () ALTERED () MOVED ()	
		25. OPEN TO PUBLIC? YES (X) NO ()	37. CONDITION INTERIOR _____ EXTERIOR good	
		26. LOCAL CONTACT PERSON OR ORGANIZATION N/A	38. PRESERVATION UNDERWAY? YES () NO (X)	
		27. OTHER SURVEYS IN WHICH INCLUDED NONE	39. ENDANGERED? BY WHAT? YES () NO ()	
			40. VISIBLE FROM PUBLIC ROAD? YES (X) NO ()	
9. COORDINATES UTM LAT N/A LONG			41. DISTANCE FROM AND FRONTAGE ON ROAD Approx. 100' on 5th St.	
10. SITE () STRUCTURE () BUILDING (X) OBJECT ()				
11. ON NATIONAL REGISTER? YES () NO (X)		12. IS IT ELIGIBLE? YES () NO ()		
13. PART OF ESTAB. HIST. DISTRICT? YES () NO (X)		14. DISTRICT POTENTIAL? YES () NO ()		
15. NAME OF ESTABLISHED DISTRICT NONE				
42. FURTHER DESCRIPTION OF IMPORTANT FEATURES Situated on the Northwest corner of Fifth and Harrison, the front faces South on Fifth street. Brick pilasters visually divide the storefronts and the entrances. Fenestration includes two-over-two sash windows on the upper levels. A stepped parapet adorns the front facade. A stone belt course visually divides the first and the second levels. The original company name and date of construction are displayed in stone above the second level windows.				
43. HISTORY AND SIGNIFICANCE The building was originally constructed for Joe Vaccaro's Soda Manufacturing Company. Today, Metro Service and Stower's Paint Company are located in the building.				
44. DESCRIPTION OF ENVIRONMENT AND OUTBUILDINGS North: housing South(across the street): Surface parking East: Garage West (across the street): Commercial				
45. SOURCES OF INFORMATION 1) on building 2) BP #13035 (3/2/22)			46. PREPARED BY M. BETZ	
			47. ORGANIZATION LANDMARKS COMMISSION OF KC	
			48. DATE 10/87	
			49. REVISION DATE(S)	



**METRO
SERVICE**
922 E. 5th St.

CHEVROLET

LANDMARKS COMMISSION OF KANSAS CITY, MISSOURI

ARCHITECTURAL/HISTORIC INVENTORY SURVEY FORM

JA-AS-022-003

1. NO. #18-A COLUMBUS PARK SURVEY		4. PRESENT LOCAL NAME(S) OR DESIGNATION(S) 1006-08 5th St.		1. NO.
2. COUNTY JACKSON		5. OTHER NAME(S)		
3. LOCATION OF NE #4-9 NEGATIVES LANDMARKS COMMISSION				
6. SPECIFIC LEGAL LOCATION TOWNSHIP _____ RANGE _____ SECTION _____ IF CITY OR TOWN, STREET ADDRESS 1006 5th Street		16. THEMATIC CATEGORY		2. COUNTY
7. CITY OR TOWN IF RURAL, VICINITY KANSAS CITY, MISSOURI		17. DATE(S) OR PERIOD c. 1925 (1,2)		
8. DESCRIPTION OF LOCATION N/A		18. STYLE OR DESIGN		
		19. ARCHITECT OR ENGINEER		4. PRESENT LOCAL NAME(S) OR DESIGNATION(S)
		20. CONTRACTOR OR BUILDER		
		21. ORIGINAL USE, IF APPARENT garage		
		22. PRESENT USE garage		28. NO. OF STORIES 1
		23. OWNERSHIP PUBLIC () PRIVATE (X)		
		24. OWNER'S NAME AND ADDRESS IF KNOWN N/A		
9. COORDINATES UTM LAT N/A LONG		25. OPEN TO PUBLIC? YES (X) NO ()		29. BASEMENT? YES () NO ()
10. SITE () STRUCTURE () BUILDING (X) OBJECT ()		26. LOCAL CONTACT PERSON OR ORGANIZATION N/A		30. FOUNDATION MATERIAL masonry
11. ON NATIONAL REGISTER? YES () NO (X)		27. OTHER SURVEYS IN WHICH INCLUDED NONE		31. WALL CONSTRUCTION steel/trusses/masonry
12. IS IT ELIGIBLE? YES () NO (X)				32. ROOF TYPE AND MATERIAL flat/tar & gravel
13. PART OF ESTAB. HIST. DISTRICT? YES () NO (X)				33. NO. OF BAYS FRONT SIDE
14. DISTRICT POTENTIAL? YES () NO (X)				34. WALL TREATMENT brick
15. NAME OF ESTABLISHED DISTRICT NONE				35. PLAN SHAPE rectangular
				36. CHANGES (EXPLAIN IN NO. 42) ADDITION () ALTERED () MOVED ()
				37. CONDITION INTERIOR _____ EXTERIOR good
				38. PRESERVATION UNDERWAY? YES () NO (X)
				39. ENDANGERED? BY WHAT? YES () NO ()
				40. VISIBLE FROM PUBLIC ROAD? YES (X) NO ()
				41. DISTANCE FROM AND FRONTAGE ON ROAD approx 47' on 5th St
42. FURTHER DESCRIPTION OF IMPORTANT FEATURES Measuring approximately 47'4" x 85' (1), the front of the building faces south on 5th street. The centrally located garage door entrance has been bricked-in and contains only a single entrance door. The parapet is stepped.				
43. HISTORY AND SIGNIFICANCE In 1926, the building was known as the Joe Barber Garage. In 1939, the Police Department took over the structure. In 1942, the American Youth Club occupied it, and by 1953, the City of Kansas City took over the building.				
44. DESCRIPTION OF ENVIRONMENT AND OUTBUILDINGS North: Guinotte Manor East and West: Open				
45. SOURCES OF INFORMATION 1) BP# 14116 (10/20/24) 2) WP #79354 (2/6/25)			46. PREPARED BY M. BETZ	
			47. ORGANIZATION LANDMARKS COMMISSION OF KC	
			48. DATE 10/87	
			49. REVISION DATE(S)	



LANDMARKS COMMISSION OF KANSAS CITY, MISSOURI

ARCHITECTURAL/HISTORIC INVENTORY SURVEY FORM

JA-AS-022-004

1. NO. #18-B COLUMBUS PARK SURVEY		4. PRESENT LOCAL NAME(S) OR DESIGNATION(S)		1. NO.
2. COUNTY JACKSON		5. OTHER NAME(S)		
3. LOCATION OF NE #6-5 NEGATIVES LANDMARKS COMMISSION				
6. SPECIFIC LEGAL LOCATION TOWNSHIP _____ RANGE _____ SECTION _____ IF CITY OR TOWN, STREET ADDRESS 1038 E. 5th Street		16. THEMATIC CATEGORY		2. COUNTY
7. CITY OR TOWN IF RURAL, VICINITY KANSAS CITY, MISSOURI		17. DATE(S) OR PERIOD 1916 (1)		
8. DESCRIPTION OF LOCATION N/A		18. STYLE OR DESIGN		
		19. ARCHITECT OR ENGINEER		4. PRESENT LOCAL NAME(S) OR DESIGNATION(S)
		20. CONTRACTOR OR BUILDER		
		21. ORIGINAL USE, IF APPARENT residential/commercial		
		22. PRESENT USE comemrcial		
		23. OWNERSHIP PUBLIC () PRIVATE (X)		
		24. OWNER'S NAME AND ADDRESS IF KNOWN N/A-		
9. COORDINATES UTM LAT N/A LONG		25. OPEN TO PUBLIC? YES (X) NO ()		
10. SITE () STRUCTURE () BUILDING (X) OBJECT ()		26. LOCAL CONTACT PERSON OR ORGANIZATION N/A		
11. ON NATIONAL REGISTER? YES () NO (X)		27. OTHER SURVEYS IN WHICH INCLUDED NONE		
12. IS IT ELIGIBLE? YES () NO ()				
13. PART OF ESTAB. HIST. DISTRICT? YES () NO (X)				
14. DISTRICT POTENTIAL? YES () NO ()				
15. NAME OF ESTABLISHED DISTRICT NONE				

42. FURTHER DESCRIPTION OF IMPORTANT FEATURES

The front faces south on East Fifth Street. The front has two entrances: one leading to the upper level and another leading to the lower level store. The original storefront has been enclosed with glass block. The parapet displays the date of construction and name of the original owner. The upper level sunporch has been enclosed in recent years.

43. HISTORY AND SIGNIFICANCE

This building was constructed for Giorgio Octaviano.

44. DESCRIPTION OF ENVIRONMENT AND OUTBUILDINGS

North: Guinotte Manor

East, West and South (across the street): residential

45. SOURCES OF INFORMATION

1) on building

46. PREPARED BY

M. BETZ

47. ORGANIZATION

LANDMARKS COMMISSION

OF KC

48. DATE

10/87

49. REVISION DATE(S)



LANDMARKS COMMISSION OF KANSAS CITY, MISSOURI

ARCHITECTURAL/HISTORIC INVENTORY SURVEY FORM

5A-AS-022-005

1. NO. #18-D COLUMBUS PARK SURVEY		4. PRESENT LOCAL NAME(S) OR DESIGNATION(S) 1042 E. 5th Street		1. NO.
2. COUNTY JACKSON		5. OTHER NAME(S)		
3. LOCATION OF NE #6-6 NEGATIVES LANDMARKS COMMISSION				2. COUNTY
6. SPECIFIC LEGAL LOCATION TOWNSHIP _____ RANGE _____ SECTION _____ IF CITY OR TOWN, STREET ADDRESS 1042 E. 5th Street		16. THEMATIC CATEGORY		
7. CITY OR TOWN IF RURAL, VICINITY KANSAS CITY, MISSOURI		17. DATE(S) OR PERIOD 1906 (#1)		4. PRESENT LOCAL NAME(S) OR DESIGNATION(S)
8. DESCRIPTION OF LOCATION N/A		18. STYLE OR DESIGN		
		19. ARCHITECT OR ENGINEER		
		20. CONTRACTOR OR BUILDER		
		21. ORIGINAL USE, IF APPARENT apartments		
		22. PRESENT USE apartments		
		23. OWNERSHIP PUBLIC () PRIVATE (X)		
		24. OWNER'S NAME AND ADDRESS IF KNOWN N/A		
9. COORDINATES UTM LAT N/A LONG		25. OPEN TO PUBLIC? YES () NO (X)		
10. SITE () STRUCTURE () BUILDING (X) OBJECT ()		26. LOCAL CONTACT PERSON OR ORGANIZATION N/A		
11. ON NATIONAL REGISTER? YES () NO (X)		27. OTHER SURVEYS IN WHICH INCLUDED NONE		
12. IS IT ELIGIBLE? YES () NO ()				
13. PART OF ESTAB. HIST. DISTRICT? YES () NO (X)				
14. DISTRICT POTENTIAL? YES () NO ()				
15. NAME OF ESTABLISHED DISTRICT NONE		28. NO. OF STORIES 2		
		29. BASEMENT? YES (X) NO ()		
		30. FOUNDATION MATERIAL stone		
		31. WALL CONSTRUCTION frame		
		32. ROOF TYPE AND MATERIAL hip/comp.shingles		
		33. NO. OF BAYS FRONT SIDE		
		34. WALL TREATMENT siding		
		35. PLAN SHAPE rectangular		
		36. CHANGES (EXPLAIN IN NO. 42) ADDITION () ALTERED () MOVED ()		
		37. CONDITION INTERIOR _____ EXTERIOR Good		
		38. PRESERVATION UNDERWAY? YES () NO (X)		
		39. ENDANGERED? BY WHAT? YES () NO ()		
		40. VISIBLE FROM PUBLIC ROAD? YES (X) NO ()		
		41. DISTANCE FROM AND FRONTAGE ON ROAD 24' ON E. 5th		

42. FURTHER DESCRIPTION OF IMPORTANT FEATURES

The front faces south on East 5th Street. A two-level porch extends the length of the front facade. The building measures approximately 24' X 50' (#1)

43. HISTORY AND SIGNIFICANCE

The building was constructed with 4 units. John Priest was recorded on the original water permit. (#1)

44. DESCRIPTION OF ENVIRONMENT AND OUTBUILDINGS

North: Guinotte Manor
East, West and South (across the street): residences
Chain-link fence in front

45. SOURCES OF INFORMATION

1) WP #30890 (07/06/06)

46. PREPARED BY

M. BETZ

47. ORGANIZATION

LANDMARKS COMMISSION

OF KC

48. DATE

10/87

49. REVISION DATE(S)



LANDMARKS COMMISSION OF KANSAS CITY, MISSOURI

ARCHITECTURAL/HISTORIC INVENTORY SURVEY FORM

JA-AS-022-006

1. NO. COLUMBUS PARK SURVEY #24-A		4. PRESENT LOCAL NAME(S) OR DESIGNATION(S) Garrison Community Center		1. NO.
2. COUNTY JACKSON		5. OTHER NAME(S) Garrison Field House		
3. LOCATION OF NE #11-10;11-11 NEGATIVES LANDMARKS COMMISSION				
6. SPECIFIC LEGAL LOCATION OF KANSAS CITY TOWNSHIP _____ RANGE _____ SECTION _____ IF CITY OR TOWN, STREET ADDRESS 1130 East 5th Street		16. THEMATIC CATEGORY		2. COUNTY
7. CITY OR TOWN IF RURAL, VICINITY KANSAS CITY, MISSOURI		17. DATE(S) OR PERIOD 1913-14 (#1-#5)		
8. DESCRIPTION OF LOCATION N/A		18. STYLE OR DESIGN		
		19. ARCHITECT OR ENGINEER Benjamin Lubschez (of A. VanBrun		4. PRESENT LOCAL NAME(S) OR DESIGNATION(S)
		20. CONTRACTOR OR BUILDER and Co.) George A. Seidhoff Const. Co.		
		21. ORIGINAL USE, IF APPARENT Community Center (multi-function)		
		22. PRESENT USE Community Center		
		23. OWNERSHIP PUBLIC () PRIVATE ()		
		24. OWNER'S NAME AND ADDRESS IF KNOWN N/A		
9. COORDINATES UTM LAT N/A LONG		25. OPEN TO PUBLIC? YES (XX) NO ()		
10. SITE () STRUCTURE () BUILDING (XX) OBJECT ()		26. LOCAL CONTACT PERSON OR ORGANIZATION N/A		
11. ON NATIONAL REGISTER? YES () NO (XX)		27. OTHER SURVEYS IN WHICH INCLUDED NONE		
12. IS IT ELIGIBLE? YES (XX) NO ()				
13. PART OF ESTAB. YES () HIST. DISTRICT? NO (XX)				
14. DISTRICT YES () POTENTIAL? NO (XX)				
15. NAME OF ESTABLISHED DISTRICT NONE				
42. FURTHER DESCRIPTION OF IMPORTANT FEATURES Surrounded by a playground/park, the Garrison Community Center has a east/west orientation. The building consists of a three-part composition (a central core flanked by long rectangular wings). Three centrally located entrances lead to the central portion of the building. A brick chimney projects from the north wing. Fenestration also includes small square windows with stone and brick surrounds. The brown and buff colored brick with white stone trim illustrates the tapestry brick design of the upper level. The building is further adorned by the brackets beneath the overhanging eaves of the roof.				
43. HISTORY AND SIGNIFICANCE This mulit-functional building was called, in 1915, "the only settlement center in Kansas City exclusively for Negros" (#3). The officials and employees of the center were also black. The building contained a gymnasium/assembly room, showers, a reading room, and a branch library. In preparation for designing this building, the architect visited Chicago in 1911 to inspect their public bath houses. Lubschez's design of this building was approved by the Park Board in 1911, but construction of the \$50,000 structure did not commence until 1913.				
44. DESCRIPTION OF ENVIRONMENT AND OUTBUILDINGS North - Fourth Street West - Troost Avenue South - Fifth Street East - Forest Street				
45. SOURCES OF INFORMATION 1) WP #51453 (05/16/13) 2) Kansas City Times, April 29, 1913, May 31, 1912 3) Topeka Capitol, Nov. 28, 1915 4) Kansas City, A Place in Time, Landmarks Commission of Kansas City, MO, 1977, pg. 64		5) On Building (date)		
		46. PREPARED BY M. Betz		
		47. ORGANIZATION Landmarks Commission of KC		
		48. DATE 10/87		
		49. REVISION DATE(S)		





LANDMARKS COMMISSION OF KANSAS CITY, MISSOURI

ARCHITECTURAL/HISTORIC INVENTORY SURVEY FORM

JA-AS-022-007

1. NO. #25- COLUMBUS PARK SURVEY		4. PRESENT LOCAL NAME(S) OR DESIGNATION(S) S-A Bakery		1. NO.
2. COUNTY JACKSON		5. OTHER NAME(S)		
3. LOCATION OF #12-18-A NEGATIVES LANDMARKS COMMISSION				
6. SPECIFIC LEGAL LOCATION TOWNSHIP _____ RANGE _____ SECTION _____ IF CITY OR TOWN, STREET ADDRESS 1135 East 5th Street		16. THEMATIC CATEGORY	28. NO. OF STORIES 1	2. COUNTY
7. CITY OR TOWN IF RURAL, VICINITY KANSAS CITY, MISSOURI		17. DATE(S) OR PERIOD 1925 (1, 3)	29. BASEMENT? YES () NO ()	
8. DESCRIPTION OF LOCATION N/A		18. STYLE OR DESIGN	30. FOUNDATION MATERIAL stone	
		19. ARCHITECT OR ENGINEER	31. WALL CONSTRUCTION masonry	
		20. CONTRACTOR OR BUILDER	32. ROOF TYPE AND MATERIAL Flat/tar & gravel	4. PRESENT LOCAL NAME(S) OR DESIGNATION(S)
		21. ORIGINAL USE, IF APPARENT commercial	33. NO. OF BAYS FRONT SIDE	
		22. PRESENT USE commercial	34. WALL TREATMENT brick	
		23. OWNERSHIP PUBLIC () PRIVATE (X)	35. PLAN SHAPE rectangular	
9. COORDINATES UTM LAT N/A LONG		24. OWNER'S NAME AND ADDRESS IF KNOWN N/A	36. CHANGES (EXPLAIN IN NO. 42) ADDITION () ALTERED () MOVED ()	
10. SITE () STRUCTURE () BUILDING (X) OBJECT ()		25. OPEN TO PUBLIC? YES (X) NO ()	37. CONDITION INTERIOR _____ EXTERIOR good	
11. ON NATIONAL REGISTER? YES () NO (X)	12. IS IT ELIGIBLE? YES () NO ()	26. LOCAL CONTACT PERSON OR ORGANIZATION N/A	38. PRESERVATION UNDERWAY? YES () NO (X)	
13. PART OF ESTAB. HIST. DISTRICT? YES () NO (X)	14. DISTRICT POTENTIAL? YES () NO ()	27. OTHER SURVEYS IN WHICH INCLUDED NONE	39. ENDANGERED? BY WHAT? YES () NO ()	
15. NAME OF ESTABLISHED DISTRICT NONE			40. VISIBLE FROM PUBLIC ROAD? YES (X) NO ()	
			41. DISTANCE FROM AND FRONTAGE ON ROAD	

42. FURTHER DESCRIPTION OF IMPORTANT FEATURES

The building faces north. The main facade is divided into two identical storefronts. Each has a door centrally located and flanked by display windows. Transoms run above the doors and windows.

43. HISTORY AND SIGNIFICANCE

This building was constructed to house a bakery operated by Thomas Lomonte. It continues to be a bakery today.

44. DESCRIPTION OF ENVIRONMENT AND OUTBUILDINGS

North (across the street) - open
South - alley East & West - Commercial

45. SOURCES OF INFORMATION

1) WP #9614 (1925) 2) BP#49795 (4/23/25)
3) Western Contractor, April 29, 1925, p. 38. 4) City Directory 1926

46. PREPARED BY

M. BETZ

47. ORGANIZATION

LANDMARKS COMMISSION

OF KC

48. DATE

10/87

49. REVISION DATE(S)



LANDMARKS COMMISSION OF KANSAS CITY, MISSOURI

ARCHITECTURAL/HISTORIC INVENTORY SURVEY FORM

JA-AS-022-008

1. NO. #10-C COLUMBUS PARK SURVEY		4. PRESENT LOCAL NAME(S) OR DESIGNATION(S) 416 Campbell		1. NO.
2. COUNTY JACKSON		5. OTHER NAME(S)		
3. LOCATION OF NE #2-18 NEGATIVES LANDMARKS COMMISSION				
6. SPECIFIC LEGAL LOCATION TOWNSHIP _____ RANGE _____ SECTION _____ IF CITY OR TOWN, STREET ADDRESS 416 Campbell		16. THEMATIC CATEGORY	28. NO. OF STORIES 1	2. COUNTY
7. CITY OR TOWN IF RURAL, VICINITY KANSAS CITY, MISSOURI		17. DATE(S) OR PERIOD 1901 (#1)	29. BASEMENT? YES (X) NO ()	
8. DESCRIPTION OF LOCATION N/A		18. STYLE OR DESIGN	30. FOUNDATION MATERIAL stone	
		19. ARCHITECT OR ENGINEER	31. WALL CONSTRUCTION frame	4. PRESENT LOCAL NAME(S) OR DESIGNATION(S)
		20. CONTRACTOR OR BUILDER	32. ROOF TYPE AND MATERIAL cross-gable/comp.	
		21. ORIGINAL USE, IF APPARENT residence	33. NO. OF BAYS shingles FRONT SIDE	
		22. PRESENT USE residence	34. WALL TREATMENT siding	
		23. OWNERSHIP PUBLIC () PRIVATE (X)	35. PLAN SHAPE irregular	
		24. OWNER'S NAME AND ADDRESS IF KNOWN N/A	36. CHANGES ADDITION () ALTERED () MOVED () (EXPLAIN IN NO. 42)	
9. COORDINATES UTM LAT N/A LONG		25. OPEN TO PUBLIC? YES () NO (X)	37. CONDITION INTERIOR EXTERIOR good	
10. SITE () STRUCTURE () BUILDING (X) OBJECT ()		26. LOCAL CONTACT PERSON OR ORGANIZATION N/A	38. PRESERVATION UNDERWAY? YES () NO (X)	
11. ON NATIONAL REGISTER? YES () NO (X)		27. OTHER SURVEYS IN WHICH INCLUDED NONE	39. ENDANGERED? BY WHAT? YES () NO ()	
13. PART OF ESTAB. HIST. DISTRICT? YES () NO (X)			40. VISIBLE FROM PUBLIC ROAD? YES (X) NO ()	
14. DISTRICT POTENTIAL? YES () NO ()			41. DISTANCE FROM AND FRONTAGE ON ROAD	
15. NAME OF ESTABLISHED DISTRICT NONE				

42. FURTHER DESCRIPTION OF IMPORTANT FEATURES

The front faces west on Campbell. A screened-in porch extends the length of the front facade. A one-story addition is located to the rear.

43. HISTORY AND SIGNIFICANCE

D. Olson was recorded on the original water permit.

44. DESCRIPTION OF ENVIRONMENT AND OUTBUILDINGS

North, South, East and West: Open

45. SOURCES OF INFORMATION

1) WP #19627 (10/11/01)

46. PREPARED BY

M. BETZ

47. ORGANIZATION

LANDMARKS COMMISSION

OF KC

48. DATE

10/87

49. REVISION DATE(S)



LANDMARKS COMMISSION OF KANSAS CITY, MISSOURI

ARCHITECTURAL/HISTORIC INVENTORY SURVEY FORM

JA-AS-022-009

1. NO. #11-J COLUMBUS PARK SURVEY		4. PRESENT LOCAL NAME(S) OR DESIGNATION(S) 504-06 Campbell		1. NO.
2. COUNTY JACKSON		5. OTHER NAME(S)		
3. LOCATION OF #2-20 NEGATIVES LANDMARKS COMMISSION				2. COUNTY
6. SPECIFIC LEGAL LOCATION TOWNSHIP _____ RANGE _____ SECTION _____ IF CITY OR TOWN, STREET ADDRESS 504-06 Campbell		16. THEMATIC CATEGORY		
7. CITY OR TOWN IF RURAL, VICINITY KANSAS CITY, MISSOURI		17. DATE(S) OR PERIOD 1926 (1)		4. PRESENT LOCAL NAME(S) OR DESIGNATION(S)
8. DESCRIPTION OF LOCATION N/A		18. STYLE OR DESIGN		
		19. ARCHITECT OR ENGINEER		28. NO. OF STORIES 1
		20. CONTRACTOR OR BUILDER Sam Patti (1)		
		21. ORIGINAL USE, IF APPARENT commercial/garage		29. BASEMENT? YES () NO ()
		22. PRESENT USE commercial/garage		30. FOUNDATION MATERIAL
		23. OWNERSHIP PUBLIC () PRIVATE (X)		31. WALL CONSTRUCTION masonry
		24. OWNER'S NAME AND ADDRESS IF KNOWN		32. ROOF TYPE AND MATERIAL flat/tar & gravel
		25. OPEN TO PUBLIC? YES () NO (X)		33. NO. OF BAYS FRONT SIDE
		26. LOCAL CONTACT PERSON OR ORGANIZATION N/A		34. WALL TREATMENT brick
		27. OTHER SURVEYS IN WHICH INCLUDED NONE		35. PLAN SHAPE rectangular
9. COORDINATES UTM LAT N/A LONG				36. CHANGES ADDITION () (EXPLAIN IN NO. 42) ALTERED () MOVED ()
10. SITE () STRUCTURE () BUILDING (X) OBJECT ()				37. CONDITION INTERIOR EXTERIOR good
11. ON NATIONAL REGISTER? YES () NO (X)				38. PRESERVATION UNDERWAY? YES () NO (X)
12. IS IT ELIGIBLE? YES () NO ()				39. ENDANGERED? BY WHAT? YES () NO ()
13. PART OF ESTAB. HIST. DISTRICT? YES () NO (X)				40. VISIBLE FROM PUBLIC ROAD? YES (X) NO ()
14. DISTRICT POTENTIAL? YES () NO ()				41. DISTANCE FROM AND FRONTAGE ON ROAD
15. NAME OF ESTABLISHED DISTRICT NONE				

42. FURTHER DESCRIPTION OF IMPORTANT FEATURES

The front faces east on Campbell. The front facade displays an arched parapet and a centrally located garage door flanked by two multisash storefronts. The north storefront has a centrally located door.

43. HISTORY AND SIGNIFICANCE

Pietro DiGiovanni was recorded as the original owner (1).

44. DESCRIPTION OF ENVIRONMENT AND OUTBUILDINGS

North & East (across the street) - commercial
South - Open West - alley

45. SOURCES OF INFORMATION

1) BP #14867 (11/18/26)

46. PREPARED BY

M. BETZ

47. ORGANIZATION

LANDMARKS COMMISSION

OF KC

48. DATE

10/87

49. REVISION DATE(S)



LANDMARKS COMMISSION OF KANSAS CITY, MISSOURI

ARCHITECTURAL/HISTORIC INVENTORY SURVEY FORM

JA-AS-022-010

1. NO. site # 15-C COLUMBUS PARK SURVEY		4. PRESENT LOCAL NAME(S) OR DESIGNATION(S) 513-515 Campbell		1. NO.
2. COUNTY JACKSON		5. OTHER NAME(S) 515-517 Campbell		
3. LOCATION OF NE #2-16 NEGATIVES LANDMARKS COMMISSION				
6. SPECIFIC LEGAL LOCATION OF KANSAS CITY TOWNSHIP _____ RANGE _____ SECTION _____ IF CITY OR TOWN, STREET ADDRESS 513-515 Campbell		16. THEMATIC CATEGORY	28. NO. OF STORIES 2	2. COUNTY
7. CITY OR TOWN IF RURAL, VICINITY KANSAS CITY, MISSOURI		17. DATE(S) OR PERIOD 1913 (#1, #2)	29. BASEMENT? YES (XX) NO ()	
8. DESCRIPTION OF LOCATION N/A		18. STYLE OR DESIGN	30. FOUNDATION MATERIAL Stone	
9. COORDINATES LAT LONG N/A UTM		19. ARCHITECT OR ENGINEER Edgar P. Madorie (#1)	31. WALL CONSTRUCTION Masonry	4. PRESENT LOCAL NAME(S) OR DESIGNATION(S)
10. SITE () BUILDING (XX) STRUCTURE () OBJECT ()		20. CONTRACTOR OR BUILDER George LaBella (#1)	32. ROOF TYPE AND MATERIAL Flat/Gravel	
11. ON NATIONAL REGISTER? YES () NO (XX)		21. ORIGINAL USE, IF APPARENT Apartments	33. NO. OF BAYS FRONT 6 SIDE	
12. IS IT ELIGIBLE? YES () NO ()		22. PRESENT USE Apartments	34. WALL TREATMENT Brick	5. PRESENT LOCAL NAME(S) OR DESIGNATION(S)
13. PART OF ESTAB. HIST. DISTRICT? YES () NO (XX)		23. OWNERSHIP PUBLIC () PRIVATE (XX)	35. PLAN SHAPE Irregular	
14. DISTRICT POTENTIAL? YES () NO (XX)		24. OWNER'S NAME AND ADDRESS IF KNOWN N/A	36. CHANGES (EXPLAIN IN NO. 42) ADDITION () ALTERED () MOVED ()	
15. NAME OF ESTABLISHED DISTRICT NONE		25. OPEN TO PUBLIC? YES () NO (XX)	37. CONDITION INTERIOR _____ EXTERIOR Good	6. PRESENT LOCAL NAME(S) OR DESIGNATION(S)
42. FURTHER DESCRIPTION OF IMPORTANT FEATURES The front of the building faces west on Campbell. An open porch extends the length of the front facade. Brick columns resting on stone piers support the porch roof. The balcony above the porch is crowned by a modern flat canopy. Doors and windows have retained their original surrounds. Transoms are located above the doors leading into the individual apartments. The building measures approximately 42'6" X 70'.		26. LOCAL CONTACT PERSON OR ORGANIZATION N/A	38. PRESERVATION UNDERWAY? YES () NO (XX)	
43. HISTORY AND SIGNIFICANCE O. Cipolla was recorded as the original owner. The building was constructed with four units. The architect of the building, Edgar P. Madorie, constructed several other buildings in Kansas City during the early part of the 20th century, including 524-526 Holmes, also in Columbus Park.		27. OTHER SURVEYS IN WHICH INCLUDED NONE	39. ENDANGERED? BY WHAT? YES () NO ()	
44. DESCRIPTION OF ENVIRONMENT AND OUTBUILDINGS North and South - commercial buildings West (across the street) - open east - alley		40. VISIBLE FROM PUBLIC ROAD? YES (XX) NO ()		7. PRESENT LOCAL NAME(S) OR DESIGNATION(S)
45. SOURCES OF INFORMATION 1) BP #10925 (04/25/13) 2) WP #51357 (05/08/13) 3) City Directories		41. DISTANCE FROM AND FRONTAGE ON ROAD Approx. 70' on Campbell		
46. PREPARED BY M. BETZ		47. ORGANIZATION LANDMARKS COMMISSION OF KC		
48. DATE 11/87		49. REVISION DATE(S)		



LANDMARKS COMMISSION OF KANSAS CITY, MISSOURI

ARCHITECTURAL/HISTORIC INVENTORY SURVEY FORM

JA-AS-022-011

1. NO. #11-F COLUMBUS PARK SURVEY		4. PRESENT LOCAL NAME(S) OR DESIGNATION(S) 518 Campbell		1. NO.
2. COUNTY JACKSON		5. OTHER NAME(S)		
3. LOCATION OF #2.21 NEGATIVES LANDMARKS COMMISSION				
6. SPECIFIC LEGAL LOCATION TOWNSHIP _____ RANGE _____ SECTION _____ IF CITY OR TOWN, STREET ADDRESS 518 Campbell		16. THEMATIC CATEGORY		2. COUNTY
7. CITY OR TOWN IF RURAL, VICINITY KANSAS CITY, MISSOURI		17. DATE(S) OR PERIOD 1900 (1); 1913 (2) addition		
8. DESCRIPTION OF LOCATION N/A		18. STYLE OR DESIGN		
		19. ARCHITECT OR ENGINEER		4. PRESENT LOCAL NAME(S) OR DESIGNATION(S)
		20. CONTRACTOR OR BUILDER		
		21. ORIGINAL USE, IF APPARENT duplex		
		22. PRESENT USE duplex		
9. COORDINATES UTM LAT N/A LONG		23. OWNERSHIP PUBLIC () PRIVATE (X)		3. NO. OF STORIES 2
10. SITE () STRUCTURE () BUILDING (X) OBJECT ()		24. OWNER'S NAME AND ADDRESS IF KNOWN N/A		
11. ON NATIONAL REGISTER? YES () NO (X)		25. OPEN TO PUBLIC? YES () NO (X)		28. NO. OF STORIES 2
12. IS IT ELIGIBLE? YES () NO ()		26. LOCAL CONTACT PERSON OR ORGANIZATION N/A		29. BASEMENT? YES (X) NO ()
13. PART OF ESTAB. HIST. DISTRICT? YES () NO (X)		27. OTHER SURVEYS IN WHICH INCLUDED NONE		30. FOUNDATION MATERIAL stone
14. DISTRICT POTENTIAL? YES () NO ()				31. WALL CONSTRUCTION frame
15. NAME OF ESTABLISHED DISTRICT NONE				32. ROOF TYPE AND MATERIAL gable/comp.shingles
				33. NO. OF BAYS FRONT SIDE
				34. WALL TREATMENT siding/brick
				35. PLAN SHAPE rectangular
				36. CHANGES (EXPLAIN IN NO. 42) ADDITION () ALTERED () MOVED ()
				37. CONDITION INTERIOR EXTERIOR good
				38. PRESERVATION UNDERWAY? YES () NO (X)
				39. ENDANGERED? BY WHAT? YES () NO ()
				40. VISIBLE FROM PUBLIC ROAD? YES (X) NO ()
				41. DISTANCE FROM AND FRONTAGE ON ROAD
42. FURTHER DESCRIPTION OF IMPORTANT FEATURES The front faces east on Campbell. An open two-level porch extends the length of the front facade. Brick (1st level) and metal rail (2nd level) columns support the porch roof. A brick chimney projects from the south (side) facade.				
43. HISTORY AND SIGNIFICANCE The building was constructed as a one-story dwelling. In 1913, the dwelling was raised to create a two-story apartment building (2).				
44. DESCRIPTION OF ENVIRONMENT AND OUTBUILDINGS North - open East (across the street) and South - Commercial West - alley Chain link fence in front				
45. SOURCES OF INFORMATION 1) WP #17446 (8/1/00) 2) BP #55176 (8/8/13)			46. PREPARED BY M. BETZ	
			47. ORGANIZATION LANDMARKS COMMISSION OF KC	
			48. DATE 10/87	
			49. REVISION DATE(S)	



LANDMARKS COMMISSION OF KANSAS CITY, MISSOURI

ARCHITECTURAL/HISTORIC INVENTORY SURVEY FORM

JA-AS-077-012

1. NO. #11-E COLUMBUS PARK SURVEY		4. PRESENT LOCAL NAME(S) OR DESIGNATION(S) 520-22 Campbell		1. NO.
2. COUNTY JACKSON		5. OTHER NAME(S)		
3. LOCATION OF NE #2-21,22 NEGATIVES LANDMARKS COMMISSION				
6. SPECIFIC LEGAL LOCATION TOWNSHIP _____ RANGE _____ SECTION _____ IF CITY OR TOWN, STREET ADDRESS 520-22 Campbell		16. THEMATIC CATEGORY	28. NO. OF STORIES 2	2. COUNTY
7. CITY OR TOWN IF RURAL, VICINITY KANSAS CITY, MISSOURI		17. DATE(S) OR PERIOD 1898 (1,2,3)	29. BASEMENT? YES (X) NO ()	
8. DESCRIPTION OF LOCATION N/A		18. STYLE OR DESIGN	30. FOUNDATION MATERIAL masonry	
		19. ARCHITECT OR ENGINEER	31. WALL CONSTRUCTION masonry	4. PRESENT LOCAL NAME(S) OR DESIGNATION(S)
		20. CONTRACTOR OR BUILDER M. Nigro	32. ROOF TYPE AND MATERIAL flat/comp.material	
		21. ORIGINAL USE, IF APPARENT Commercial/Residential	33. NO. OF BAYS FRONT _____ SIDE _____	
		22. PRESENT USE Commercial/Residential	34. WALL TREATMENT brick	
		23. OWNERSHIP PUBLIC () PRIVATE (X)	35. PLAN SHAPE rectangular	
		24. OWNER'S NAME AND ADDRESS IF KNOWN N/A	36. CHANGES ADDITION () (EXPLAIN IN ALTERED () NO. 42) MOVED ()	
9. COORDINATES UTM LAT N/A LONG		25. OPEN TO PUBLIC? YES (X) NO ()	37. CONDITION INTERIOR _____ EXTERIOR good	
10. SITE () STRUCTURE () BUILDING (X) OBJECT ()		26. LOCAL CONTACT PERSON OR ORGANIZATION N/A	38. PRESERVATION UNDERWAY? YES () NO (X)	
11. ON NATIONAL REGISTER? YES () NO (X)		27. OTHER SURVEYS IN WHICH INCLUDED NONE	39. ENDANGERED? YES () BY WHAT? NO ()	
12. IS IT ELIGIBLE? YES () NO ()			40. VISIBLE FROM PUBLIC ROAD? YES (X) NO ()	
13. PART OF ESTAB. YES () HIST. DISTRICT? NO (X)			41. DISTANCE FROM AND FRONTAGE ON ROAD	
14. DISTRICT YES () POTENTIAL? NO ()				
15. NAME OF ESTABLISHED DISTRICT NONE				

42. FURTHER DESCRIPTION OF IMPORTANT FEATURES

The building is situated on the northwest corner of Campbell and Missouri. The building has two storefronts with three entrances. The upper level was used as living quarters. The building has retained its original upper level fenestration. The first story cast-iron front provided support for the brick second story.

43. HISTORY AND SIGNIFICANCE

The building was constructed as a drug-store with apartments on the upper level. The drug store was owned and operated by a prominent Columbus Park family, Michael and Rosa Nigro, for over 75 years. The Nigros owned other buildings in the area.

44. DESCRIPTION OF ENVIRONMENT AND OUTBUILDINGS

North: Apartment Building South (across the street): St. John's Bosco Center
East (across the street): Commercial/Apartments above West: Alley

45. SOURCES OF INFORMATION

- On the building
- WP # 14901 (8/31/98)
- Kansas City 'A Place in Time Landmarks Commission of Kansas City, MO, 1977 p. 60

46. PREPARED BY

M. BETZ

47. ORGANIZATION

LANDMARKS COMMISSION

OF KC

48. DATE

10/87

49. REVISION DATE(S)





LANDMARKS COMMISSION OF KANSAS CITY, MISSOURI

ARCHITECTURAL/HISTORIC INVENTORY SURVEY FORM

JA-AS-022-013

1. NO. #15-D COLUMBUS PARK SURVEY		4. PRESENT LOCAL NAME(S) OR DESIGNATION(S) 521-23 Campbell		1. NO.
2. COUNTY JACKSON		5. OTHER NAME(S) John Nigro Grocery Store		
3. LOCATION OF NE #2-5 NEGATIVES LANDMARKS COMMISSION				2. COUNTY
6. SPECIFIC LEGAL LOCATION TOWNSHIP _____ RANGE _____ SECTION _____ IF CITY OR TOWN, STREET ADDRESS 521-23 Campbell		16. THEMATIC CATEGORY		
7. CITY OR TOWN IF RURAL, VICINITY KANSAS CITY, MISSOURI		17. DATE(S) OR PERIOD 1910 (1)		4. PRESENT LOCAL NAME(S) OR DESIGNATION(S)
8. DESCRIPTION OF LOCATION N/A		18. STYLE OR DESIGN		
9. COORDINATES UTM LAT N/A LONG		19. ARCHITECT OR ENGINEER		
10. SITE () STRUCTURE () BUILDING (X) OBJECT ()		20. CONTRACTOR OR BUILDER John Meyer (1)		
11. ON NATIONAL REGISTER? YES () NO (X)		21. ORIGINAL USE, IF APPARENT commercial/apartments		
12. IS IT ELIGIBLE? YES () NO ()		22. PRESENT USE commercial/apartments		
13. PART OF ESTAB. YES () HIST. DISTRICT? NO (X)		23. OWNERSHIP PUBLIC () PRIVATE (X)		
14. DISTRICT YES () POTENTIAL? NO ()		24. OWNER'S NAME AND ADDRESS IF KNOWN N/A		
15. NAME OF ESTABLISHED DISTRICT NONE		25. OPEN TO PUBLIC? YES (X) NO ()		
42. FURTHER DESCRIPTION OF IMPORTANT FEATURES Measuring approximately 50' x 74' (1), the building is situated on the Northeast corner of Campbell and Missouri. There are two storefronts: one with a corner entrance and another facing Campbell. The upper level apartments have recessed balconies.		26. LOCAL CONTACT PERSON OR ORGANIZATION N/A		
43. HISTORY AND SIGNIFICANCE The John Nigro grocery was located on the lower level of this building (2). Above the store are apartments. John Nigro's residence was located at 915 E. Missouri.		27. OTHER SURVEYS IN WHICH INCLUDED NONE		
44. DESCRIPTION OF ENVIRONMENT AND OUTBUILDINGS East & North - apartment building West (across the street) - commercial South (across the street) - Holy Rosary Church		28. NO. OF STORIES 3		
45. SOURCES OF INFORMATION 1) BP #9862 (7/20/10) 2) City Directory, 1911, 1912		29. BASEMENT? YES (X) NO ()		
		30. FOUNDATION MATERIAL masonry		
		31. WALL CONSTRUCTION masonry		
		32. ROOF TYPE AND MATERIAL flat/tar & gravel		
		33. NO. OF BAYS FRONT SIDE		
		34. WALL TREATMENT brick		
		35. PLAN SHAPE rectangular		
		36. CHANGES (EXPLAIN IN NO. 42) ADDITION () ALTERED () MOVED ()		
		37. CONDITION INTERIOR EXTERIOR good		
		38. PRESERVATION UNDERWAY? YES () NO (X)		
		39. ENDANGERED? BY WHAT? YES () NO ()		
		40. VISIBLE FROM PUBLIC ROAD? YES (X) NO ()		
		41. DISTANCE FROM AND FRONTAGE ON ROAD approx. 50' on Campbell		
46. PREPARED BY M. BETZ		47. ORGANIZATION LANDMARKS COMMISSION OF KC		
48. DATE 10/87		49. REVISION DATE(S)		



LANDMARKS COMMISSION OF KANSAS CITY, MISSOURI

ARCHITECTURAL/HISTORIC INVENTORY SURVEY FORM

JA-AS-022-014

1. NO. #12-M COLUMBUS PARK SURVEY		4. PRESENT LOCAL NAME(S) OR DESIGNATION(S) St. John's Bosco Center		1. NO.
2. COUNTY JACKSON		5. OTHER NAME(S)		
3. LOCATION OF NE #2-24 NEGATIVES LANDMARKS COMMISSION				
6. SPECIFIC LEGAL LOCATION TOWNSHIP _____ RANGE _____ SECTION _____ IF CITY OR TOWN, STREET ADDRESS 526 Campbell		16. THEMATIC CATEGORY 100	28. NO. OF STORIES 2	2. COUNTY
7. CITY OR TOWN IF RURAL, VICINITY KANSAS CITY, MISSOURI		17. DATE(S) OR PERIOD 1940	29. BASEMENT? YES (X) NO ()	
8. DESCRIPTION OF LOCATION N/A		18. STYLE OR DESIGN	30. FOUNDATION MATERIAL concrete	
		19. ARCHITECT OR ENGINEER	31. WALL CONSTRUCTION masonry	4. PRESENT LOCAL NAME(S) OR DESIGNATION(S)
		20. CONTRACTOR OR BUILDER Patti Construction Center	32. ROOF TYPE AND MATERIAL gable; comp. material	
		21. ORIGINAL USE, IF APPARENT Civic Center/Gymnasium DBE	33. NO. OF BAYS FRONT SIDE	
		22. PRESENT USE Civic Center/Gymnasium	34. WALL TREATMENT brick	
		23. OWNERSHIP PUBLIC (X) PRIVATE ()	35. PLAN SHAPE rectangular	
		24. OWNER'S NAME AND ADDRESS IF KNOWN N/A	36. CHANGES (EXPLAIN IN NO. 42) ADDITION () ALTERED () MOVED ()	
9. COORDINATES UTM LAT N/A LONG		25. OPEN TO PUBLIC? YES (X) NO ()	37. CONDITION INTERIOR _____ EXTERIOR good	
10. SITE () STRUCTURE () BUILDING (X) OBJECT ()		26. LOCAL CONTACT PERSON OR ORGANIZATION N/A	38. PRESERVATION UNDERWAY? YES () NO (X)	
11. ON NATIONAL REGISTER? YES () NO (X)		27. OTHER SURVEYS IN WHICH INCLUDED NONE	39. ENDANGERED? BY WHAT? YES () NO (X)	
12. IS IT ELIGIBLE? YES () NO ()			40. VISIBLE FROM PUBLIC ROAD? YES (X) NO ()	
13. PART OF ESTAB. HIST. DISTRICT? YES () NO (X)			41. DISTANCE FROM AND FRONTAGE ON ROAD approx. 50' on Campbell	
14. DISTRICT POTENTIAL? YES () NO ()				
15. NAME OF ESTABLISHED DISTRICT NONE				

42. FURTHER DESCRIPTION OF IMPORTANT FEATURES

Situated on the southwest corner at Missouri and Campbell, the front entrance (highlighted by a stone surround) faces east on Campbell. The building measures approximately 50' x 111' (1). Displaying decorative brick guoins, small arched windows punctuate the projecting front vestibule. Brick pilasters are located between the side rectangular windows.

43. HISTORY AND SIGNIFICANCE

The building was constructed as a civic center and gymnasium primarily used by the Holy Rosary School across the street. Neighborhood meetings and other functions are frequently held in this building.

44. DESCRIPTION OF ENVIRONMENT AND OUTBUILDINGS

North (across the street): Commercial South: Apartments
East: Alley West (across the street): Holy Rosary School and Church

45. SOURCES OF INFORMATION

1) BP #15912 (3/20/40)

46. PREPARED BY

M. BETZ

47. ORGANIZATION

LANDMARKS COMMISSION

OF KC

48. DATE

10/87

49. REVISION DATE(S)



Columbus Park

LANDMARKS COMMISSION OF KANSAS CITY, MISSOURI
ARCHITECTURAL/HISTORIC INVENTORY SURVEY FORM

JA-AS-022-015

1. NO. #16-B COLUMBUS PARK SURVEY		4. PRESENT LOCAL NAME(S) OR DESIGNATION(S) Holy Rosary School		1. NO.	
2. COUNTY JACKSON		5. OTHER NAME(S)			2. COUNTY
3. LOCATION OF NE #2-3 NEGATIVES LANDMARKS COMMISSION					
6. SPECIFIC LEGAL LOCATION TOWNSHIP _____ RANGE _____ SECTION _____ IF CITY OR TOWN, STREET ADDRESS 529 Campbell		16. THEMATIC CATEGORY 100 260		28. NO. OF STORIES 2	
7. CITY OR TOWN IF RURAL, VICINITY KANSAS CITY, MISSOURI		17. DATE(S) OR PERIOD 1907 (1)		29. BASEMENT? YES (X) NO () raised	
8. DESCRIPTION OF LOCATION N/A		18. STYLE OR DESIGN 89		30. FOUNDATION MATERIAL stone	
		19. ARCHITECT OR ENGINEER		31. WALL CONSTRUCTION masonry	
		20. CONTRACTOR OR BUILDER 30 40		32. ROOF TYPE AND MATERIAL gable/barrel tile	
		21. ORIGINAL USE, IF APPARENT school 06C R1		33. NO. OF BAYS FRONT SIDE	
		22. PRESENT USE 05A school		34. WALL TREATMENT brick	
		23. OWNERSHIP PUBLIC () PRIVATE (X)		35. PLAN SHAPE irregular	
		24. OWNER'S NAME AND ADDRESS IF KNOWN N/A		36. CHANGES (EXPLAIN IN NO. 42) ADDITION () ALTERED () MOVED ()	
9. COORDINATES UTM LAT N/A LONG		25. OPEN TO PUBLIC? YES (X) NO ()		37. CONDITION INTERIOR EXTERIOR good	
10. SITE () STRUCTURE () BUILDING (X) OBJECT ()		26. LOCAL CONTACT PERSON OR ORGANIZATION N/A		38. PRESERVATION UNDERWAY? YES () NO (X)	
11. ON NATIONAL REGISTER? YES () NO (X)		27. OTHER SURVEYS IN WHICH INCLUDED NONE		39. ENDANGERED? BY WHAT? YES () NO (X)	
13. PART OF ESTAB. HIST. DISTRICT? YES () NO (X)				40. VISIBLE FROM PUBLIC ROAD? YES (X) NO ()	
14. DISTRICT POTENTIAL? YES () NO ()				41. DISTANCE FROM AND FRONTAGE ON ROAD	
15. NAME OF ESTABLISHED DISTRICT NONE					
42. FURTHER DESCRIPTION OF IMPORTANT FEATURES The front faces west on Campbell. The front double doors are topped with glass block transoms. The entire entranceway has a stone surround crowned with a centrally located cross. Fenestration includes rectangular six-over-six sash windows. The corner displays brick guoins.					
43. HISTORY AND SIGNIFICANCE The building has functioned as a parochial school for over 80 years.					
44. DESCRIPTION OF ENVIRONMENT AND OUTBUILDINGS North - Holy Rosary Church East - Alley West (across the street) - St. John's Bosco Center South - open/Holy Rosary offices					
45. SOURCES OF INFORMATION 1) oral interview, Holy Rosary priest, December 11, 1987 2) Holy Rosary Parish Golden Jubilee, 1942 3) BP #10889A (6/17/41 - alterations) 4) BP #25621A (4/25/49) basement			46. PREPARED BY M. BETZ 47. ORGANIZATION LANDMARKS COMMISSION OF KC 48. DATE 10/87 49. REVISION DATE(S)		



LANDMARKS COMMISSION OF KANSAS CITY, MISSOURI

ARCHITECTURAL/HISTORIC INVENTORY SURVEY FORM

JA-AS-022-016

1. NO. #12-L COLUMBUS PARK SURVEY		4. PRESENT LOCAL NAME(S) OR DESIGNATION(S) 532 Campbell		1. NO.
2. COUNTY JACKSON		5. OTHER NAME(S)		
3. LOCATION OF NE #2-25 NEGATIVES LANDMARKS COMMISSION				
6. SPECIFIC LEGAL LOCATION TOWNSHIP _____ RANGE _____ SECTION _____ IF CITY OR TOWN, STREET ADDRESS 532 Campbell		16. THEMATIC CATEGORY	28. NO. OF STORIES 2	2. COUNTY
7. CITY OR TOWN IF RURAL, VICINITY KANSAS CITY, MISSOURI		17. DATE(S) OR PERIOD 1908 (#1)	29. BASEMENT? YES (X) NO ()	
8. DESCRIPTION OF LOCATION N/A		18. STYLE OR DESIGN	30. FOUNDATION MATERIAL Masonry	
		19. ARCHITECT OR ENGINEER	31. WALL CONSTRUCTION MSasonry	4. PRESENT LOCAL NAME(S) OR DESIGNATION(S)
		20. CONTRACTOR OR BUILDER	32. ROOF TYPE AND MATERIAL flat/tar & Grave	
		21. ORIGINAL USE, IF APPARENT Apartments	33. NO. OF BAYS FRONT SIDE	
		22. PRESENT USE Apartments	34. WALL TREATMENT brick (painted)	
		23. OWNERSHIP PUBLIC () PRIVATE (X)	35. PLAN SHAPE irregular	
		24. OWNER'S NAME AND ADDRESS IF KNOWN N/A	36. CHANGES ADDITION () (EXPLAIN IN ALTERED () NO. 42) MOVED ()	
9. COORDINATES UTM LAT N/A LONG		25. OPEN TO PUBLIC? YES () NO (X)	37. CONDITION INTERIOR _____ EXTERIOR good	
10. SITE () STRUCTURE () BUILDING (X) OBJECT ()		26. LOCAL CONTACT PERSON OR ORGANIZATION N/A	38. PRESERVATION UNDERWAY? YES () NO (X)	
11. ON NATIONAL REGISTER? YES () NO (X)		27. OTHER SURVEYS IN WHICH INCLUDED NONE	39. ENDANGERED? YES () BY WHAT? NO ()	
12. IS IT ELIGIBLE? YES () NO ()			40. VISIBLE FROM PUBLIC ROAD? YES (X) NO ()	
13. PART OF ESTAB. YES () HIST. DISTRICT? NO (X)			41. DISTANCE FROM AND FRONTAGE ON ROAD Approx. 44' on Campbell	
14. DISTRICT YES () POTENTIAL? NO ()				
15. NAME OF ESTABLISHED DISTRICT NONE				

42. FURTHER DESCRIPTION OF IMPORTANT FEATURES
The front of the building faces east on Campbell. An open two-level porch extends half the length of the front facade. Slender brick columns support the flat porch roof. Brackets beneath the overhanging eaves of the roof are obscured by the porch. Decorative corbelling adorns a portion of the front facade. Fenestration has been altered. The building measures approximately 24' X 44' (#1).

43. HISTORY AND SIGNIFICANCE

Mrs. Thompson was recorded on the original water permit.

44. DESCRIPTION OF ENVIRONMENT AND OUTBUILDINGS

North: St. John's Bosco Center South: Apt. buildings
East (across the street): Holy Rosary School West: Alley

45. SOURCES OF INFORMATION

1) WP #35411 (03/05/08)

46. PREPARED BY

M. BETZ

47. ORGANIZATION

LANDMARKS COMMISSION

OF KC

48. DATE

10/87

49. REVISION DATE(S)



LANDMARKS COMMISSION OF KANSAS CITY, MISSOURI

ARCHITECTURAL/HISTORIC INVENTORY SURVEY FORM

JA-AS-022-017

1. NO. #16-C COLUMBUS PARK SURVEY		4. PRESENT LOCAL NAME(S) OR DESIGNATION(S) 533 Campbell <i>street House</i>		1. NO.
2. COUNTY JACKSON		5. OTHER NAME(S) Holy Rosary <i>Parish House</i>		
3. LOCATION OF NEGATIVES NE # 2-2 LANDMARKS COMMISSION		6. SPECIFIC LEGAL LOCATION OF KANSAS CITY TOWNSHIP _____ RANGE _____ SECTION _____ IF CITY OR TOWN, STREET ADDRESS 533 Campbell		2. COUNTY
7. CITY OR TOWN IF RURAL, VICINITY KANSAS CITY, MISSOURI		16. THEMATIC CATEGORY		
8. DESCRIPTION OF LOCATION N/A		17. DATE(S) OR PERIOD remodeled: 1906 (#1); 1964 (#2)		4. PRESENT LOCAL NAME(S) OR DESIGNATION(S)
9. COORDINATES UTM LAT N/A LONG		18. STYLE OR DESIGN <i>99</i>		
10. SITE () STRUCTURE () BUILDING (X) OBJECT ()		19. ARCHITECT OR ENGINEER		2. COUNTY
11. ON NATIONAL REGISTER? YES () NO (X)		20. CONTRACTOR OR BUILDER		
12. IS IT ELIGIBLE? YES () NO ()		21. ORIGINAL USE, IF APPARENT house <i>OIA Old</i>		4. PRESENT LOCAL NAME(S) OR DESIGNATION(S)
13. PART OF ESTAB. HIST. DISTRICT? YES () NO (X)		22. PRESENT USE parish house		
14. DISTRICT POTENTIAL? YES () NO ()		23. OWNERSHIP PUBLIC () PRIVATE (X)		2. COUNTY
15. NAME OF ESTABLISHED DISTRICT		24. OWNER'S NAME AND ADDRESS IF KNOWN		
42. FURTHER DESCRIPTION OF IMPORTANT FEATURES The front of the building faces west on Campbell. The centrally located entrance is flanked by large picture windows. A cross is located over the door. Brick corbelling adorns the cornice. The building measures approximately 40' X 25'. (#1)		25. OPEN TO PUBLIC? YES (X) NO ()		4. PRESENT LOCAL NAME(S) OR DESIGNATION(S)
43. HISTORY AND SIGNIFICANCE The building was constructed as a residence (#1). In 1964, it was remodeled and converted into a parish house. (#2, #3)		26. LOCAL CONTACT PERSON OR ORGANIZATION N/A		
44. DESCRIPTION OF ENVIRONMENT AND OUTBUILDINGS North: Holy Rosary School & Church South: open West (across the street): Apt. Buildings.		27. OTHER SURVEYS IN WHICH INCLUDED NONE		4. PRESENT LOCAL NAME(S) OR DESIGNATION(S)
45. SOURCES OF INFORMATION 1) WP #31921 (11/12/06) 2) WP #31921 (08/03/64) 3) Oral Interview with Holy Rosary priest, December 11, 1987 4) Holy Rosary Parish Jubilee, 1942.		28. NO. OF STORIES @ 2		
46. PREPARED BY M. BETZ		29. BASEMENT? YES (X) NO ()		4. PRESENT LOCAL NAME(S) OR DESIGNATION(S)
47. ORGANIZATION LANDMARKS COMMISSION OF KC		30. FOUNDATION MATERIAL Masonry		
48. DATE 10/87		31. WALL CONSTRUCTION Masonry		4. PRESENT LOCAL NAME(S) OR DESIGNATION(S)
49. REVISION DATE(S)		32. ROOF TYPE AND MATERIAL flat/tar & gravel		
50. APPROX. 25' on Campbell		33. NO. OF BAYS FRONT 3 SIDE		4. PRESENT LOCAL NAME(S) OR DESIGNATION(S)
51. APPROX. 25' on Campbell		34. WALL TREATMENT brick		
52. APPROX. 25' on Campbell		35. PLAN SHAPE rectangular		4. PRESENT LOCAL NAME(S) OR DESIGNATION(S)
53. APPROX. 25' on Campbell		36. CHANGES (EXPLAIN IN NO. 42) ADDITION () ALTERED () MOVED ()		
54. APPROX. 25' on Campbell		37. CONDITION INTERIOR _____ EXTERIOR <i>good</i>		4. PRESENT LOCAL NAME(S) OR DESIGNATION(S)
55. APPROX. 25' on Campbell		38. PRESERVATION UNDERWAY? YES () NO ()		
56. APPROX. 25' on Campbell		39. ENDANGERED? BY WHAT? YES () NO ()		4. PRESENT LOCAL NAME(S) OR DESIGNATION(S)
57. APPROX. 25' on Campbell		40. VISIBLE FROM PUBLIC ROAD? YES (X) NO ()		
58. APPROX. 25' on Campbell		41. DISTANCE FROM AND FRONTAGE ON ROAD Approx. 25' on Campbell		4. PRESENT LOCAL NAME(S) OR DESIGNATION(S)
59. APPROX. 25' on Campbell		60. APPROX. 25' on Campbell		

42. FURTHER DESCRIPTION OF IMPORTANT FEATURES

The front of the building faces west on Campbell. The centrally located entrance is flanked by large picture windows. A cross is located over the door. Brick corbelling adorns the cornice. The building measures approximately 40' X 25'. (#1)

43. HISTORY AND SIGNIFICANCE

The building was constructed as a residence (#1). In 1964, it was remodeled and converted into a parish house. (#2, #3)

44. DESCRIPTION OF ENVIRONMENT AND OUTBUILDINGS

North: Holy Rosary School & Church
South: open
West (across the street): Apt. Buildings.

45. SOURCES OF INFORMATION

- 1) WP #31921 (11/12/06)
- 2) WP #31921 (08/03/64)
- 3) Oral Interview with Holy Rosary priest, December 11, 1987
- 4) Holy Rosary Parish Jubilee, 1942.

46. PREPARED BY

M. BETZ

47. ORGANIZATION

LANDMARKS COMMISSION OF KC

48. DATE

10/87

49. REVISION DATE(S)



LANDMARKS COMMISSION OF KANSAS CITY, MISSOURI

ARCHITECTURAL/HISTORIC INVENTORY SURVEY FORM

JA-AS-022-018

1. NO. #12-J COLUMBUS PARK SURVEY		4. PRESENT LOCAL NAME(S) OR DESIGNATION(S) 536-38 Campbell		1. NO.
2. COUNTY JACKSON		5. OTHER NAME(S)		
3. LOCATION OF NE #3-6A NEGATIVES LANDMARKS COMMISSION				
6. SPECIFIC LEGAL LOCATION TOWNSHIP _____ RANGE _____ SECTION _____ IF CITY OR TOWN, STREET ADDRESS 536-38 Campbell		16. THEMATIC CATEGORY		2. COUNTY
7. CITY OR TOWN IF RURAL, VICINITY KANSAS CITY, MISSOURI		17. DATE(S) OR PERIOD 1898 (#1)		
8. DESCRIPTION OF LOCATION N/A		18. STYLE OR DESIGN		
9. COORDINATES UTM LAT N/A LONG		19. ARCHITECT OR ENGINEER		4. PRESENT LOCAL NAME(S) OR DESIGNATION(S)
10. SITE () STRUCTURE () BUILDING (X) OBJECT ()		20. CONTRACTOR OR BUILDER		
11. ON NATIONAL REGISTER? YES () NO (X)		21. ORIGINAL USE, IF APPARENT commercial/residential		
12. IS IT ELIGIBLE? YES () NO ()		22. PRESENT USE commercial/storage/residential		3. NO. OF STORIES
13. PART OF ESTAB. HIST. DISTRICT? YES () NO (X)		23. OWNERSHIP PUBLIC () PRIVATE (X)		
14. DISTRICT POTENTIAL? YES () NO ()		24. OWNER'S NAME AND ADDRESS IF KNOWN N/A		
15. NAME OF ESTABLISHED DISTRICT NONE		25. OPEN TO PUBLIC? YES (X) NO ()		29. BASEMENT? YES (X) NO ()
		26. LOCAL CONTACT PERSON OR ORGANIZATION N/A		
		27. OTHER SURVEYS IN WHICH INCLUDED NONE		
42. FURTHER DESCRIPTION OF IMPORTANT FEATURES The front of the building faces east on Campbell. The front facade displays a centrally located entrance leading to the upper level, Ionic pilasters separating a storefront. Windows and entrances (altered), brick buoins and brick corbelling along the cornice. The upper level fenestration has been altered.		30. FOUNDATION MATERIAL masonry		31. WALL CONSTRUCTION masonry
		32. ROOF TYPE AND MATERIAL flat; tar&gravel		
		33. NO. OF BAYS FRONT SIDE		
		34. WALL TREATMENT brick		35. PLAN SHAPE irregular
		36. CHANGES (EXPLAIN IN NO. 42) ADDITION () ALTERED () MOVED ()		
		37. CONDITION INTERIOR EXTERIOR good		
		38. PRESERVATION UNDERWAY? YES () NO (X)		39. ENDANGERED? BY WHAT? YES () NO ()
		40. VISIBLE FROM PUBLIC ROAD? YES (X) NO ()		
		41. DISTANCE FROM AND FRONTAGE ON ROAD		
43. HISTORY AND SIGNIFICANCE Mr. Sabelle was recorded on the original water permit.				
44. DESCRIPTION OF ENVIRONMENT AND OUTBUILDINGS North & South: Apartment Buildings East (Across the Street): Holy Rosary West: Alley				
45. SOURCES OF INFORMATION 1) WP #15113 (10/31/1898)		46. PREPARED BY M. BETZ		
		47. ORGANIZATION LANDMARKS COMMISSION OF KC		
		48. DATE 10/87 49. REVISION DATE(S)		



SALMARK
ONE BUILDER
12-00-20

538

536

WILSON &
WILLIS

LANDMARKS COMMISSION OF KANSAS CITY, MISSOURI

ARCHITECTURAL/HISTORIC INVENTORY SURVEY FORM

JA-AS-022-09

1. NO. #12-H COLUMBUS PARK SURVEY		4. PRESENT LOCAL NAME(S) OR DESIGNATION(S) 540 Campbell		1. NO.
2. COUNTY JACKSON		5. OTHER NAME(S)		
3. LOCATION OF NE #3-5A NEGATIVES LANDMARKS COMMISSION				
6. SPECIFIC LEGAL LOCATION TOWNSHIP _____ RANGE _____ SECTION _____ IF CITY OR TOWN, STREET ADDRESS 540 Campbell		16. THEMATIC CATEGORY		2. COUNTY
7. CITY OR TOWN IF RURAL, VICINITY KANSAS CITY, MISSOURI		17. DATE(S) OR PERIOD 1884 (#1)		
8. DESCRIPTION OF LOCATION N/A		18. STYLE OR DESIGN		
		19. ARCHITECT OR ENGINEER		4. PRESENT LOCAL NAME(S) OR DESIGNATION(S)
		20. CONTRACTOR OR BUILDER		
		21. ORIGINAL USE, IF APPARENT apartments		
		22. PRESENT USE apartments		3. NO. OF STORIES 2
		23. OWNERSHIP PUBLIC () PRIVATE (X)		
		24. OWNER'S NAME AND ADDRESS IF KNOWN N/A		
9. COORDINATES UTM LAT N/A LONG		25. OPEN TO PUBLIC? YES () NO (X)		29. BASEMENT? YES (X) NO ()
10. SITE () STRUCTURE () BUILDING (X) OBJECT ()		26. LOCAL CONTACT PERSON OR ORGANIZATION N/A		
11. ON NATIONAL REGISTER? YES () NO (X)		27. OTHER SURVEYS IN WHICH INCLUDED NONE		
12. IS IT ELIGIBLE? YES () NO ()				30. FOUNDATION MATERIAL stone
13. PART OF ESTAB. HIST. DISTRICT? YES () NO (X)				
14. DISTRICT POTENTIAL? YES () NO ()				
15. NAME OF ESTABLISHED DISTRICT NONE				31. WALL CONSTRUCTION masonry
				32. ROOF TYPE AND MATERIAL flat/gravel
				33. NO. OF BAYS FRONT 3 SIDE
				34. WALL TREATMENT brick
				35. PLAN SHAPE rectangular
				36. CHANGES (EXPLAIN IN NO. 42) ADDITION () ALTERED () MOVED ()
				37. CONDITION INTERIOR _____ EXTERIOR good
				38. PRESERVATION UNDERWAY? YES () NO (X)
				39. ENDANGERED? BY WHAT? YES () NO ()
				40. VISIBLE FROM PUBLIC ROAD? YES (X) NO ()
				41. DISTANCE FROM AND FRONTAGE ON ROAD

42. FURTHER DESCRIPTION OF IMPORTANT FEATURES

The front faces east on Campbell. A two level-open porch extends the length of the front facade. The porch roof is supported by brick (1st level) and wrought-iron (Upper level) rail columns. Fenestration is intact. Decorative brick corbelling is intact. Decorative brick corbelling is located above the porch roof.

43. HISTORY AND SIGNIFICANCE

Louis Getz was recorded on the original water permit.

44. DESCRIPTION OF ENVIRONMENT AND OUTBUILDINGS

North and South - Apartment buildings East (across the street) - open
West - Alley brick retaining wall and small tree in front.

45. SOURCES OF INFORMATION

1) WP #3517 (04/25/1884)

46. PREPARED BY

M. BETZ

47. ORGANIZATION

LANDMARKS COMMISSION

OF KC

48. DATE

10/87

49. REVISION DATE(S)



LANDMARKS COMMISSION OF KANSAS CITY, MISSOURI

ARCHITECTURAL/HISTORIC INVENTORY SURVEY FORM

JA-AS-022-020

1. NO. #12-G COLUMBUS PARK SURVEY		4. PRESENT LOCAL NAME(S) OR DESIGNATION(S) 542 Campbell		1. NO.
2. COUNTY JACKSON		5. OTHER NAME(S)		
3. LOCATION OF NE #3-3A NEGATIVES LANDMARKS COMMISSION				
6. SPECIFIC LEGAL LOCATION TOWNSHIP _____ RANGE _____ SECTION _____ IF CITY OR TOWN, STREET ADDRESS 542 Campbell		16. THEMATIC CATEGORY		2. COUNTY
7. CITY OR TOWN IF RURAL, VICINITY		17. DATE(S) OR PERIOD 1907 (#1)		
8. DESCRIPTION OF LOCATION NONE		18. STYLE OR DESIGN		
		19. ARCHITECT OR ENGINEER		4. PRESENT LOCAL NAME(S) OR DESIGNATION(S)
		20. CONTRACTOR OR BUILDER Priest		
		21. ORIGINAL USE, IF APPARENT Apartments		
		22. PRESENT USE Apartments		3. NO. OF STORIES 2
		23. OWNERSHIP PUBLIC () PRIVATE (X)		
		24. OWNER'S NAME AND ADDRESS IF KNOWN N/A		
9. COORDINATES LAT N/A LONG		25. OPEN TO PUBLIC? YES () NO (X)		29. BASEMENT? YES (X) NO ()
10. SITE () STRUCTURE () BUILDING (X) OBJECT ()		26. LOCAL CONTACT PERSON OR ORGANIZATION N/A		
11. ON NATIONAL REGISTER? YES () NO (X)		27. OTHER SURVEYS IN WHICH INCLUDED NONE		
12. IS IT ELIGIBLE? YES () NO ()		28. NO. OF STORIES 2		30. FOUNDATION MATERIAL stone
13. PART OF ESTAB. HIST. DISTRICT? YES () NO (X)		29. BASEMENT? YES (X) NO ()		
14. DISTRICT POTENTIAL? YES () NO ()		30. FOUNDATION MATERIAL stone		
15. NAME OF ESTABLISHED DISTRICT NONE		31. WALL CONSTRUCTION masonry		32. ROOF TYPE AND MATERIAL flat; tar & gravel
		32. ROOF TYPE AND MATERIAL flat; tar & gravel		
		33. NO. OF BAYS FRONT 3 SIDE		
		34. WALL TREATMENT brick		35. PLAN SHAPE Rectangular
		35. PLAN SHAPE Rectangular		
		36. CHANGES (EXPLAIN IN NO. 42) ADDITION () ALTERED () MOVED ()		
		37. CONDITION INTERIOR _____ EXTERIOR Good		38. PRESERVATION UNDERWAY? YES () NO (X)
		38. PRESERVATION UNDERWAY? YES () NO (X)		
		39. ENDANGERED? YES () BY WHAT? NO ()		
		40. VISIBLE FROM PUBLIC ROAD? YES (X) NO ()		41. DISTANCE FROM AND FRONTAGE ON ROAD Approx. 22 1/2' on Campbell
		41. DISTANCE FROM AND FRONTAGE ON ROAD Approx. 22 1/2' on Campbell		

42. FURTHER DESCRIPTION OF IMPORTANT FEATURES

The front facade faces east on Campbell. A two-level open porch extends the length of the front facade. Brick columns support the flat porch roof. The building measures approximately 22'6" X 50'.

43. HISTORY AND SIGNIFICANCE

The building was constructed by George Priest who was also responsible for other buildings in the area.

44. DESCRIPTION OF ENVIRONMENT AND OUTBUILDINGS

North: Apartment Building Stone retaining wall in front
South: Garage West: Alley
East (across the street): Surface parking (Holy Rosary)

45. SOURCES OF INFORMATION

1) WP #32869 (05/10/07)

46. PREPARED BY

M. BETZ

47. ORGANIZATION

LANDMARKS COMMISSION OF KC

48. DATE
10/87

49. REVISION DATE(S)



LANDMARKS COMMISSION OF KANSAS CITY, MISSOURI

ARCHITECTURAL/HISTORIC INVENTORY SURVEY FORM

JA-AS-022-021

1. NO. #12-F COLUMBUS PARK SURVEY		4. PRESENT LOCAL NAME(S) OR DESIGNATION(S) 544-46 Campbell		1. NO.
2. COUNTY JACKSON		5. OTHER NAME(S)		
3. LOCATION OF NE #3-3A NEGATIVES LANDMARKS COMMISSION				
6. SPECIFIC LEGAL LOCATION OF KANSAS CITY TOWNSHIP _____ RANGE _____ SECTION _____ IF CITY OR TOWN, STREET ADDRESS 544-46 Campbell		16. THEMATIC CATEGORY		2. COUNTY
7. CITY OR TOWN IF RURAL, VICINITY KANSAS CITY, MISSOURI		17. DATE(S) OR PERIOD 1943 (#1)		
8. DESCRIPTION OF LOCATION N/A		18. STYLE OR DESIGN		
9. COORDINATES LAT _____ LONG _____		19. ARCHITECT OR ENGINEER		4. PRESENT LOCAL NAME(S) OR DESIGNATION(S)
10. SITE () STRUCTURE () BUILDING (X) OBJECT ()		20. CONTRACTOR OR BUILDER		
11. ON NATIONAL REGISTER? YES () NO (X)		21. ORIGINAL USE, IF APPARENT Garage		
12. IS IT ELIGIBLE? YES () NO ()		22. PRESENT USE Storage		28. NO. OF STORIES 1
13. PART OF ESTAB. HIST. DISTRICT? YES () NO (X)		23. OWNERSHIP PUBLIC () PRIVATE (X)		
14. DISTRICT POTENTIAL? YES () NO ()		24. OWNER'S NAME AND ADDRESS IF KNOWN N/A		
15. NAME OF ESTABLISHED DISTRICT NONE		25. OPEN TO PUBLIC? YES () NO (X)		29. BASEMENT? YES () NO ()
42. FURTHER DESCRIPTION OF IMPORTANT FEATURES		26. LOCAL CONTACT PERSON OR ORGANIZATION N/A		30. FOUNDATION MATERIAL Masonry
		27. OTHER SURVEYS IN WHICH INCLUDED NONE		31. WALL CONSTRUCTION Masonry
				32. ROOF TYPE AND MATERIAL flat; tar & gravel
				33. NO. OF BAYS FRONT 2 SIDE
				34. WALL TREATMENT brick
				35. PLAN SHAPE rectangular
				36. CHANGES (EXPLAIN IN NO. 42) ADDITION () ALTERED () MOVED ()
				37. CONDITION INTERIOR _____ EXTERIOR Good
				38. PRESERVATION UNDERWAY? YES () NO ()
				39. ENDANGERED? BY WHAT? YES () NO ()
				40. VISIBLE FROM PUBLIC ROAD? YES (X) NO ()
				41. DISTANCE FROM AND FRONTAGE ON ROAD 44' ON Campbell 120' ON Pacific

Situated on the northwest corner of Campbell and Pacific the front facade faces east on Campbell. The front facade displays a stepped parapet, a centrally located garage door and a south entrance (now enclosed). The building measures approximately 44' X 120'.

43. HISTORY AND SIGNIFICANCE

K.S. Macaroni was recorded on the original water permit. The building was used as a public garage for many years. It is today used for storage.

44. DESCRIPTION OF ENVIRONMENT AND OUTBUILDINGS

North: Apartment building
South (across the street): Apartment Building
West: Alley East: (across the Street): Holly Rosary Parking

45. SOURCES OF INFORMATION

1) WP # 55824 (09/22/43)

46. PREPARED BY M. BETZ	
47. ORGANIZATION LANDMARKS COMMISSION OF KC	
48. DATE 10/87	49. REVISION DATE(S)



LANDMARKS COMMISSION OF KANSAS CITY, MISSOURI

ARCHITECTURAL/HISTORIC INVENTORY SURVEY FORM

JA-AS-022-022

1. NO. #17-B COLUMBUS PARK SURVEY		4. PRESENT LOCAL NAME(S) OR DESIGNATION(S) 549 Campbell		1. NO. 2. COUNTY 4. PRESENT LOCAL NAME(S) OR DESIGNATION(S)
2. COUNTY JACKSON		5. OTHER NAME(S)		
3. LOCATION OF #23A-24 NEGATIVES LANDMARKS COMMISSION				
6. SPECIFIC LEGAL LOCATION OF KANSAS CITY TOWNSHIP _____ RANGE _____ SECTION _____ IF CITY OR TOWN, STREET ADDRESS 549 Campbell		16. THEMATIC CATEGORY	28. NO. OF STORIES 2	2. COUNTY 4. PRESENT LOCAL NAME(S) OR DESIGNATION(S)
7. CITY OR TOWN IF RURAL, VICINITY KANSAS CITY, MISSOURI		17. DATE(S) OR PERIOD 1904 (#1)	29. BASEMENT? YES (X) NO ()	
8. DESCRIPTION OF LOCATION N/A		18. STYLE OR DESIGN	30. FOUNDATION MATERIAL stone	
		19. ARCHITECT OR ENGINEER	31. WALL CONSTRUCTION frame	
		20. CONTRACTOR OR BUILDER	32. ROOF TYPE AND MATERIAL hip/comp.shingles	
		21. ORIGINAL USE, IF APPARENT apartments	33. NO. OF BAYS FRONT 4 SIDE	
		22. PRESENT USE apartments	34. WALL TREATMENT siding	
		23. OWNERSHIP PUBLIC () PRIVATE (X)	35. PLAN SHAPE rectangular	
		24. OWNER'S NAME AND ADDRESS IF KNOWN N/A	36. CHANGES (EXPLAIN IN NO. 42) ADDITION () ALTERED () MOVED ()	
		25. OPEN TO PUBLIC? YES () NO (X)	37. CONDITION INTERIOR _____ EXTERIOR good	
9. COORDINATES UTM LAT _____ LONG N/A		26. LOCAL CONTACT PERSON OR ORGANIZATION N/A	38. PRESERVATION UNDERWAY? YES () NO ()	
10. SITE () STRUCTURE () BUILDING (X) OBJECT ()		27. OTHER SURVEYS IN WHICH INCLUDED NONE	39. ENDANGERED? BY WHAT? YES () NO ()	
11. ON NATIONAL REGISTER? YES () NO (X)			40. VISIBLE FROM PUBLIC ROAD? YES (X) NO ()	
12. IS IT ELIGIBLE? YES () NO ()			41. DISTANCE FROM AND FRONTAGE ON ROAD 46' on Pacific	
13. PART OF ESTAB. HIST. DISTRICT? YES () NO (X)				
14. DISTRICT POTENTIAL? YES () NO ()				
15. NAME OF ESTABLISHED DISTRICT NONE				

42. FURTHER DESCRIPTION OF IMPORTANT FEATURES

Situated on the southeast corner of Campbell and Pacific, the front faces west on Campbell. An open two-level porch supported by stone columns extends the length of the front facade. The centrally located entrance is flanked by one-over-one sash rectangular windows.

43. HISTORY AND SIGNIFICANCE

Samuel Hoffman, a Russian-Jewish immigrant who worked as a stone mason, and his family, resided in this building. Joseph Silver, also a Russian-Jewish immigrant who worked as a carpenter, and his family, also resided in this building.

44. DESCRIPTION OF ENVIRONMENT AND OUTBUILDINGS

West (across the street): open small tree in front
North (across the street): Holy Rosary Surface parking
East & South: Apartment Buildings

45. SOURCES OF INFORMATION

- 1) WP #23944 (03/09/04)
- 2) Census of Population, 1910, District 5, Jackson County, Missouri, E.D. 69-23.

46. PREPARED BY
M.BETZ

47. ORGANIZATION
LANDMARKS COMMISSION OF KC

48. DATE 10/87 49. REVISION DATE(S)



LANDMARKS COMMISSION OF KANSAS CITY, MISSOURI

ARCHITECTURAL/HISTORIC INVENTORY SURVEY FORM

JA-AS-022-023

1. NO. #17-C COLUMBUS PARK SURVEY		4. PRESENT LOCAL NAME(S) OR DESIGNATION(S) 553 Campbell		1. NO.
2. COUNTY JACKSON		5. OTHER NAME(S)		
3. LOCATION OF NE #1-22A-23 NEGATIVES LANDMARKS COMMISSION				
6. SPECIFIC LEGAL LOCATION TOWNSHIP _____ RANGE _____ SECTION _____ IF CITY OR TOWN, STREET ADDRESS 553 Campbell		16. THEMATIC CATEGORY		2. COUNTY
7. CITY OR TOWN IF RURAL, VICINITY KANSAS CITY, MISSOURI		17. DATE(S) OR PERIOD 1906 (#1)		
8. DESCRIPTION OF LOCATION N/A		18. STYLE OR DESIGN		
		19. ARCHITECT OR ENGINEER		4. PRESENT LOCAL NAME(S) OR DESIGNATION(S)
		20. CONTRACTOR OR BUILDER		
		21. ORIGINAL USE, IF APPARENT Apartments		
		22. PRESENT USE Apartments		
9. COORDINATES UTM LAT N/A LONG		23. OWNERSHIP PUBLIC () PRIVATE (X)		28. NO. OF STORIES 2
10. SITE () STRUCTURE () BUILDING (X) OBJECT ()		24. OWNER'S NAME AND ADDRESS IF KNOWN N/A		
11. ON NATIONAL REGISTER? YES () NO (X)		25. OPEN TO PUBLIC? YES () NO (X)		
12. IS IT ELIGIBLE? YES () NO ()		26. LOCAL CONTACT PERSON OR ORGANIZATION N/A		
13. PART OF ESTAB. HIST. DISTRICT? YES () NO (X)		14. DISTRICT POTENTIAL? YES () NO ()		30. FOUNDATION MATERIAL stone
15. NAME OF ESTABLISHED DISTRICT NONE		27. OTHER SURVEYS IN WHICH INCLUDED NONE		
		31. WALL CONSTRUCTION frame		
		32. ROOF TYPE AND MATERIAL cross gable/comp.shingle		
		33. NO. OF BAYS FRONT SIDE		34. WALL TREATMENT siding
		35. PLAN SHAPE rectangular		
		36. CHANGES (EXPLAIN IN NO. 42) ADDITION () ALTERED () MOVED ()		
		37. CONDITION INTERIOR _____ EXTERIOR good		
		38. PRESERVATION UNDERWAY? YES () NO (X)		39. ENDANGERED? BY WHAT? YES () NO ()
		40. VISIBLE FROM PUBLIC ROAD? YES (X) NO ()		
		41. DISTANCE FROM AND FRONTAGE ON ROAD		

42. FURTHER DESCRIPTION OF IMPORTANT FEATURES

The front faces west on Campbell. Constructed in 1965 (#1), an open two-level proch extends the length of the front facade. A brick Chimney projects from the center of the roof.

43. HISTORY AND SIGNIFICANCE

The building contains four units.
Nick Alesci was recorded on the original water permit.

44. DESCRIPTION OF ENVIRONMENT AND OUTBUILDINGS

North and South: Apartment Buildings
South: Open East: Alley

45. SOURCES OF INFORMATION

- 1) BP #9622 (5/14/64)
- 2) WP #30441 (05/23/06)

46. PREPARED BY

M. BETZ

47. ORGANIZATION

LANDMARKS COMMISSION

OF KC

48. DATE

10/87

49. REVISION DATE(S)



LANDMARKS COMMISSION OF KANSAS CITY, MISSOURI

ARCHITECTURAL/HISTORIC INVENTORY SURVEY FORM

JA-AS-022-024

1. NO. #17-D COLUMBUS PARK SURVEY		4. PRESENT LOCAL NAME(S) OR DESIGNATION(S) 555 Campbell		1. NO.
2. COUNTY JACKSON		5. OTHER NAME(S)		
3. LOCATION OF NE #21A-22 NEGATIVES LANDMARKS COMMISSION				
6. SPECIFIC LEGAL LOCATION OF KANSAS CITY TOWNSHIP _____ RANGE _____ SECTION _____ IF CITY OR TOWN, STREET ADDRESS 555 Campbell		16. THEMATIC CATEGORY	28. NO. OF STORIES 2	2. COUNTY
7. CITY OR TOWN IF RURAL, VICINITY KANSAS CITY, MO.		17. DATE(S) OR PERIOD 1906 (#1)	29. BASEMENT? YES (X) NO ()	
8. DESCRIPTION OF LOCATION N/A		18. STYLE OR DESIGN	30. FOUNDATION MATERIAL stone	
		19. ARCHITECT OR ENGINEER	31. WALL CONSTRUCTION masonry	4. PRESENT LOCAL NAME(S) OR DESIGNATION(S)
		20. CONTRACTOR OR BUILDER George Priest (?) (#1)	32. ROOF TYPE AND MATERIAL flat/tar & gravel	
		21. ORIGINAL USE, IF APPARENT apartments	33. NO. OF BAYS FRONT 3 SIDE	
		22. PRESENT USE apartments	34. WALL TREATMENT brick veneer	
		23. OWNERSHIP PUBLIC () PRIVATE (X)	35. PLAN SHAPE rectangular	
		24. OWNER'S NAME AND ADDRESS IF KNOWN N/A	36. CHANGES (EXPLAIN IN NO. 42) ADDITION () ALTERED () MOVED ()	
9. COORDINATES UTM LAT N/A LONG		25. OPEN TO PUBLIC? YES () NO (X)	37. CONDITION INTERIOR EXTERIOR good	
10. SITE () STRUCTURE () BUILDING (X) OBJECT ()		26. LOCAL CONTACT PERSON OR ORGANIZATION N/A	38. PRESERVATION UNDERWAY? YES () NO (X)	
11. ON NATIONAL REGISTER? YES () NO (X)		27. OTHER SURVEYS IN WHICH INCLUDED NONE	39. ENDANGERED? BY WHAT? YES () NO ()	
12. IS IT ELIGIBLE? YES () NO ()			40. VISIBLE FROM PUBLIC ROAD? YES (X) NO ()	
13. PART OF ESTAB. HIST. DISTRICT? YES () NO (X)			41. DISTANCE FROM AND FRONTAGE ON ROAD Approx. 22' on Campbell	
14. DISTRICT POTENTIAL? YES () NO ()				
15. NAME OF ESTABLISHED DISTRICT				
42. FURTHER DESCRIPTION OF IMPORTANT FEATURES The front facade faces west. An open porch and an open balcony extend the length of the front facade. The porch and balcony roofs are supported by modern cast-iron columns resting on brick piers. Fenestration includes long rectangular windows with arched lintels and stone sills. The building measures approximately 51' X 22'. (#1)				
43. HISTORY AND SIGNIFICANCE George Priest was recorded on the water permit. (#1)				
44. DESCRIPTION OF ENVIRONMENT AND OUTBUILDINGS East: Alley Stone retaining wall in front West: Apartment building North & South: Residences				
45. SOURCES OF INFORMATION 1) WP #31437 (07/18/06)			46. PREPARED BY M. BETZ	
			47. ORGANIZATION LANDMARKS COMMISSION OF KC	
			48. DATE 10/87	
			49. REVISION DATE(S)	



LANDMARKS COMMISSION OF KANSAS CITY, MISSOURI

ARCHITECTURAL/HISTORIC INVENTORY SURVEY FORM

JA-AS-022-025

1. NO. #17-V COLUMBUS PARK SURVEY		4. PRESENT LOCAL NAME(S) OR DESIGNATION(S) 557 Campbell		1. NO.
2. COUNTY JACKSON		5. OTHER NAME(S)		
3. LOCATION OF NE #20A-21 NEGATIVES LANDMARKS COMMISSION				
8. SPECIFIC LEGAL LOCATION TOWNSHIP _____ RANGE _____ SECTION _____ IF CITY OR TOWN, STREET ADDRESS 557 Campbell		16. THEMATIC CATEGORY	28. NO. OF STORIES 1	2. COUNTY
7. CITY OR TOWN IF RURAL, VICINITY KANSAS CITY MISSOURI		17. DATE(S) OR PERIOD 1903 (#1)	29. BASEMENT? YES (X) NO ()	
8. DESCRIPTION OF LOCATION N/A		18. STYLE OR DESIGN	30. FOUNDATION MATERIAL stone	
		19. ARCHITECT OR ENGINEER	31. WALL CONSTRUCTION masonry	
		20. CONTRACTOR OR BUILDER	32. ROOF TYPE AND MATERIAL Gable/Comp. material	4. PRESENT LOCAL NAME(S) OR DESIGNATION(S)
		21. ORIGINAL USE, IF APPARENT Residence	33. NO. OF BAYS FRONT 3 SIDE	
		22. PRESENT USE Residence	34. WALL TREATMENT brick veneer/stucco	
		23. OWNERSHIP PUBLIC () PRIVATE (X)	35. PLAN SHAPE Rectangular	
9. COORDINATES UTM LAT LONG N/A		24. OWNER'S NAME AND ADDRESS IF KNOWN N/A	36. CHANGES (EXPLAIN IN NO. 42) ADDITION () ALTERED () MOVED ()	
10. SITE () STRUCTURE () BUILDING (X) OBJECT ()		25. OPEN TO PUBLIC? YES () NO (X)	37. CONDITION INTERIOR EXTERIOR Good	
11. ON NATIONAL REGISTER? YES () NO (X)		26. LOCAL CONTACT PERSON OR ORGANIZATION N/A	38. PRESERVATION UNDERWAY? YES () NO (X)	
12. IS IT ELIGIBLE? YES () NO ()		27. OTHER SURVEYS IN WHICH INCLUDED NONE	39. ENDANGERED? BY WHAT? YES () NO ()	
13. PART OF ESTAB. HIST. DISTRICT? YES () NO (X)			40. VISIBLE FROM PUBLIC ROAD? YES (X) NO ()	
14. DISTRICT POTENTIAL? YES () NO ()			41. DISTANCE FROM AND FRONTAGE ON ROAD 16' ON Campbell	
15. NAME OF ESTABLISHED DISTRICT				

42. FURTHER DESCRIPTION OF IMPORTANT FEATURES

The front facade faces west on Campbell. An extension of the main gable roof forms the porch roof which is supported by brick columns. Rafters are located beneath the overhanging eaves. Fenestration includes paired rectangular windows flanking a centrally located door. The building measures approximately 40' X 16' (#1)

43. HISTORY AND SIGNIFICANCE

James Migrone, a huckster, and his family owned and resided in this building. The Migrones were Italian immigrants.

44. DESCRIPTION OF ENVIRONMENT AND OUTBUILDINGS

North & West: Apartment Building
South: store
East: Alley tree in front

45. SOURCES OF INFORMATION

- 1) WP #23693 (12/02/03)
- 2) Census of Population, 1910, District 5, Jackson County, Missouri, E.D. 69-23.

46. PREPARED BY

M. Betz

47. ORGANIZATION

LANDMARKS COMMISSION OF KC

48. DATE

10/87

49. REVISION DATE(S)



LANDMARKS COMMISSION OF KANSAS CITY, MISSOURI

ARCHITECTURAL/HISTORIC INVENTORY SURVEY FORM

JA-AS-022-026

1. NO. #17-W COLUMBUS PARK SURVEY		4. PRESENT LOCAL NAME(S) OR DESIGNATION(S) Vocci's Italian Food Products		1. NO.
2. COUNTY JACKSON		5. OTHER NAME(S)		
3. LOCATION OF #4-10 NEGATIVES LANDMARKS COMMISSION				
6. SPECIFIC LEGAL LOCATION OF KANSAS CITY TOWNSHIP _____ RANGE _____ SECTION _____ IF CITY OR TOWN, STREET ADDRESS 559 Campbell		16. THEMATIC CATEGORY	28. NO. OF STORIES 1	2. COUNTY
7. CITY OR TOWN IF RURAL, VICINITY KANSAS CITY, MISSOURI		17. DATE(S) OR PERIOD 1947 (3)	29. BASEMENT? YES () NO ()	
8. DESCRIPTION OF LOCATION N/A		18. STYLE OR DESIGN	30. FOUNDATION MATERIAL concrete	
		19. ARCHITECT OR ENGINEER	31. WALL CONSTRUCTION concrete/brick	4. PRESENT LOCAL NAME(S) OR DESIGNATION(S)
		20. CONTRACTOR OR BUILDER J. G. Dasta (3)	32. ROOF TYPE AND MATERIAL flat	
		21. ORIGINAL USE, IF APPARENT Commercial	33. NO. OF BAYS FRONT SIDE	
		22. PRESENT USE Commercial	34. WALL TREATMENT brick	
		23. OWNERSHIP PUBLIC () PRIVATE (X)	35. PLAN SHAPE rectangular	
		24. OWNER'S NAME AND ADDRESS IF KNOWN N/A	36. CHANGES (EXPLAIN IN NO. 42) ADDITION () ALTERED () MOVED ()	
		25. OPEN TO PUBLIC? YES () NO (X)	37. CONDITION INTERIOR _____ EXTERIOR good	
		26. LOCAL CONTACT PERSON OR ORGANIZATION N/A	38. PRESERVATION UNDERWAY? YES () NO (X)	
		27. OTHER SURVEYS IN WHICH INCLUDED NONE	39. ENDANGERED? BY WHAT? YES () NO ()	
			40. VISIBLE FROM PUBLIC ROAD? YES (X) NO ()	
			41. DISTANCE FROM AND FRONTAGE ON ROAD Approx. 20' on Campbell	
9. COORDINATES UTM LAT N/A LONG				
10. SITE () STRUCTURE () BUILDING (X) OBJECT ()				
11. ON NATIONAL REGISTER? YES () NO (X)		12. IS IT ELIGIBLE? YES () NO ()		
13. PART OF ESTAB. HIST. DISTRICT? YES () NO (X)		14. DISTRICT POTENTIAL? YES () NO ()		
15. NAME OF ESTABLISHED DISTRICT NONE				

42. FURTHER DESCRIPTION OF IMPORTANT FEATURES

The front faces west on Campbell. A centrally located entrance is flanked by large storefronts. The front facade displays a small, centrally located parapet.

43. HISTORY AND SIGNIFICANCE

This present building replaced a dwelling constructed in 1910 (1) and demolished in 1933 (2). This building was constructed as a cabinet shop (3).

44. DESCRIPTION OF ENVIRONMENT AND OUTBUILDINGS

North: Residence
South: Apartment Building
East: Alley West: Open

45. SOURCES OF INFORMATION

- 1) BP #47620 (4/29/10)
- 2) BP #95815 (2/2/33)
- 3) BP #16491 (6/4/47)

46. PREPARED BY
M. BETZ

47. ORGANIZATION

LANDMARKS COMMISSION OF KC

48. DATE
10/87

49. REVISION DATE(S)

Vocci's



ITALIAN
FOOD
PRODUCTS

559

LANDMARKS COMMISSION OF KANSAS CITY, MISSOURI

ARCHITECTURAL/HISTORIC INVENTORY SURVEY FORM

JA-AS-022-027

1. NO. #17-E COLUMBUS PARK SURVEY		4. PRESENT LOCAL NAME(S) OR DESIGNATION(S) 561 Campbell		1. NO.
2. COUNTY JACKSON		5. OTHER NAME(S)		
3. LOCATION OF #19A-20 NEGATIVES LANDMARKS COMMISSION OF				
6. SPECIFIC LEGAL LOCATION KANSAS CITY TOWNSHIP _____ RANGE _____ SECTION _____ IF CITY OR TOWN, STREET ADDRESS 561 Campbell		16. THEMATIC CATEGORY	28. NO. OF STORIES 2	2. COUNTY
7. CITY OR TOWN IF RURAL, VICINITY		17. DATE(S) OR PERIOD 1882 (#1)	29. BASEMENT? YES (X) NO ()	
8. DESCRIPTION OF LOCATION N/A		18. STYLE OR DESIGN	30. FOUNDATION MATERIAL stone	
		19. ARCHITECT OR ENGINEER	31. WALL CONSTRUCTION frame	4. PRESENT LOCAL NAME(S) OR DESIGNATION(S)
		20. CONTRACTOR OR BUILDER	32. ROOF TYPE AND MATERIAL hip/comp.shingles	
		21. ORIGINAL USE, IF APPARENT Apartments	33. NO. OF BAYS FRONT 3 SIDE	
		22. PRESENT USE Apartments	34. WALL TREATMENT asbestos siding	
		23. OWNERSHIP PUBLIC () PRIVATE (X)	35. PLAN SHAPE rectangular	
		24. OWNER'S NAME AND ADDRESS IF KNOWN N/A	36. CHANGES (EXPLAIN IN NO. 42) ADDITION () ALTERED () MOVED ()	
9. COORDINATES UTM LAT N/A LONG		25. OPEN TO PUBLIC? YES () NO (X)	37. CONDITION INTERIOR EXTERIOR good	
10. SITE () STRUCTURE () BUILDING (X) OBJECT ()		26. LOCAL CONTACT PERSON OR ORGANIZATION N/A	38. PRESERVATION UNDERWAY? YES () NO (X)	
11. ON NATIONAL REGISTER? YES () NO (X)		27. OTHER SURVEYS IN WHICH INCLUDED NONE	39. ENDANGERED? BY WHAT? YES () NO ()	
12. IS IT ELIGIBLE? YES () NO ()			40. VISIBLE FROM PUBLIC ROAD? YES (X) NO ()	
13. PART OF ESTAB. HIST. DISTRICT? YES () NO (X)			41. DISTANCE FROM AND FRONTAGE ON ROAD	
14. DISTRICT POTENTIAL? YES () NO ()				
15. NAME OF ESTABLISHED DISTRICT				

42. FURTHER DESCRIPTION OF IMPORTANT FEATURES

The front faces west on Campbell. An open balcony and lower level porch extend the length of the front facade. The balcony and porch roofs are supported by modern cast-iron columns resting on stone piers. The second level fenestration has been altered.

43. HISTORY AND SIGNIFICANCE

Luther Welch was recorded on the original water permit. (#1)

44. DESCRIPTION OF ENVIRONMENT AND OUTBUILDINGS

North: store Stone retaining walls
East: Alley
South and West: Apartment buildings

45. SOURCES OF INFORMATION

1) WP #2198 (03/09/1882)

46. PREPARED BY
M. BETZ

47. ORGANIZATION

LANDMARKS COMMISSION OF KC

48. DATE
10/87

49. REVISION DATE(S)



LANDMARKS COMMISSION OF KANSAS CITY, MISSOURI

ARCHITECTURAL/HISTORIC INVENTORY SURVEY FORM

JA-AS-022-028

1. NO. #17-F COLUMBUS PARK SURVEY		4. PRESENT LOCAL NAME(S) OR DESIGNATION(S) 563 Campbell	
2. COUNTY JACKSON		5. OTHER NAME(S)	
3. LOCATION OF #18 A-19 NEGATIVES LANDMARKS OF KANSAS CITY, MO.			
6. SPECIFIC LEGAL LOCATION TOWNSHIP _____ RANGE _____ SECTION _____ IF CITY OR TOWN, STREET ADDRESS 563 Campbell		16. THEMATIC CATEGORY	
7. CITY OR TOWN IF RURAL, VICINITY KANSAS CITY, MISSOURI		17. DATE(S) OR PERIOD 1905 (#1)	
8. DESCRIPTION OF LOCATION N/A		18. STYLE OR DESIGN	
		19. ARCHITECT OR ENGINEER	
		20. CONTRACTOR OR BUILDER	
		21. ORIGINAL USE, IF APPARENT Apartments	
		22. PRESENT USE Apartments	
		23. OWNERSHIP PUBLIC () PRIVATE (X)	
		24. OWNER'S NAME AND ADDRESS IF KNOWN N/A	
9. COORDINATES LAT N/A LONG		25. OPEN TO PUBLIC? YES () NO (X)	
10. SITE () STRUCTURE () BUILDING (X) OBJECT ()		26. LOCAL CONTACT PERSON OR ORGANIZATION N/A	
11. ON NATIONAL REGISTER? YES () NO (X)		27. OTHER SURVEYS IN WHICH INCLUDED NONE	
12. IS IT ELIGIBLE? YES () NO ()			
13. PART OF ESTAB. HIST. DISTRICT? YES () NO (X)			
14. DISTRICT POTENTIAL? YES () NO ()			
15. NAME OF ESTABLISHED DISTRICT NONE		28. NO. OF STORIES 2	
		29. BASEMENT? YES (X) NO ()	
		30. FOUNDATION MATERIAL stone	
		31. WALL CONSTRUCTION masonry	
		32. ROOF TYPE AND MATERIAL Hip:Comp.	
		33. NO. OF BAYS FRONT 2 SIDE	
		34. WALL TREATMENT Brick veneer	
		35. PLAN SHAPE Rectangular	
		36. CHANGES (EXPLAIN IN NO. 42) ADDITION () ALTERED () MOVED ()	
		37. CONDITION INTERIOR EXTERIOR good	
		38. PRESERVATION UNDERWAY? YES () NO (X)	
		39. ENDANGERED? BY WHAT? YES () NO ()	
		40. VISIBLE FROM PUBLIC ROAD? YES (X) NO ()	
		41. DISTANCE FROM AND FRONTAGE ON ROAD	

42. FURTHER DESCRIPTION OF IMPORTANT FEATURES

The front faces west on Campbell. Steps lead to an open porch that extends the length of the front facade. The porch and the balcony above it are topped with flat roofs supported by modern cast-iron columns. A large three-part window is located on the tower level.

43. HISTORY AND SIGNIFICANCE

Patrick Halpin owned and resided in this apartment building. (#1, #2). Halpin, an Irishman, resided in the building with his daughter, son-in-law (a mason) and grandchildre.

44. DESCRIPTION OF ENVIRONMENT AND OUTBUILDINGS

East: Alley
North, South and East: Apartment buildings
Stone retaining wall on front.

45. SOURCES OF INFORMATION

- WP #29312 (12/28/05)
- Census of Population, 1910, District 5, E.D. 69-23.

46. PREPARED BY
M. BETZ

47. ORGANIZATION
LANDMARKS COMMISSION

48. DATE 10/87 49. REVISION DATE(S)

OF KC



LANDMARKS COMMISSION OF KANSAS CITY, MISSOURI

ARCHITECTURAL/HISTORIC INVENTORY SURVEY FORM

JA-AS-022-029

1. NO. #17-G COLUMBUS PARK SURVEY		4. PRESENT LOCAL NAME(S) OR DESIGNATION(S) 565-567 Campbell		1. NO.
2. COUNTY JACKSON		5. OTHER NAME(S)		
3. LOCATION OF NE-17A-18 NEGATIVES LANDMARKS Commission				
6. SPECIFIC LEGAL LOCATION of Kansas City TOWNSHIP _____ RANGE _____ SECTION _____ IF CITY OR TOWN, STREET ADDRESS 565-567 Campbell		16. THEMATIC CATEGORY	28. NO. OF STORIES 2	2. COUNTY
7. CITY OR TOWN IF RURAL, VICINITY KANSAS CITY, MISSOURI		17. DATE(S) OR PERIOD 1909 (#1)	29. BASEMENT? YES (X) NO ()	
8. DESCRIPTION OF LOCATION N/A		18. STYLE OR DESIGN	30. FOUNDATION MATERIAL Stone	
		19. ARCHITECT OR ENGINEER	31. WALL CONSTRUCTION Masonry	4. PRESENT LOCAL NAME(S) OR DESIGNATION(S)
		20. CONTRACTOR OR BUILDER	32. ROOF TYPE AND MATERIAL Flat/tar & gravel	
		21. ORIGINAL USE, IF APPARENT Apartments	33. NO. OF BAYS FRONT 3 SIDE	
		22. PRESENT USE Apartments	34. WALL TREATMENT Brick	
		23. OWNERSHIP PUBLIC () PRIVATE (X)	35. PLAN SHAPE Rectangular	
		24. OWNER'S NAME AND ADDRESS IF KNOWN N/A	36. CHANGES (EXPLAIN IN NO. 42) ADDITION () ALTERED () MOVED ()	
		25. OPEN TO PUBLIC? YES () NO (X)	37. CONDITION INTERIOR _____ EXTERIOR Good	
		26. LOCAL CONTACT PERSON OR ORGANIZATION N/A	38. PRESERVATION UNDERWAY? YES () NO (X)	
		27. OTHER SURVEYS IN WHICH INCLUDED NONE	39. ENDANGERED? BY WHAT? YES () NO ()	
			40. VISIBLE FROM PUBLIC ROAD? YES (X) NO ()	
			41. DISTANCE FROM AND FRONTAGE ON ROAD	
9. COORDINATES UTM LAT N/A LONG				
10. SITE () STRUCTURE () BUILDING (X) OBJECT ()				
11. ON NATIONAL REGISTER? YES () NO (X)				
12. IS IT ELIGIBLE? YES () NO ()				
13. PART OF ESTAB. HIST. DISTRICT? YES () NO (X)				
14. DISTRICT POTENTIAL? YES () NO ()				
15. NAME OF ESTABLISHED DISTRICT NONE				

42. FURTHER DESCRIPTION OF IMPORTANT FEATURES

The front faces west on Campbell. A two-level open porch and balcony extends the length of the front facade. The flat porch roof is supported by brick columns resting on stone piers. Paired windows flank the centrally located entrances. The windows have stone lintels and sills. The doors are topped with stone lintels.

43. HISTORY AND SIGNIFICANCE

The S'heims, the Aronsteins, the Goldbergs, and the Morriszes, all Russian-Jewish families, all resided in this buidling by 1910. Also residing in this building (rear apartments ?) were the Trachinos and the Cordos, Italian immigrants.

44. DESCRIPTION OF ENVIRONMENT AND OUTBUILDINGS

West: Open
North and South: apartment buildings
East: Alley

45. SOURCES OF INFORMATION

- WP #39598 (05/09)
- Census of Population, 1910, District 5, E.D. 69-23, Jackson County, Missouri,

46. PREPARED BY
M. Betz

47. ORGANIZATION
LANDMARKS COMMISSION

48. DATE 10/87 49. REVISION DATE(S)

of KC



LANDMARKS COMMISSION OF KANSAS CITY, MISSOURI

ARCHITECTURAL/HISTORIC INVENTORY SURVEY FORM

JA-45-022-030

1. NO. site # 17-H COLUMBUS PARK SURVEY		4. PRESENT LOCAL NAME(S) OR DESIGNATION(S) 569-571 Campbell.		1. NO.
2. COUNTY JACKSON		5. OTHER NAME(S)		
3. LOCATION OF NE # 16A-17 NEGATIVES LANDMARKS COMMISSION				
6. SPECIFIC LEGAL LOCATION OF KANSAS CITY TOWNSHIP _____ RANGE _____ SECTION _____ IF CITY OR TOWN, STREET ADDRESS 569-571 Campbell		16. THEMATIC CATEGORY	28. NO. OF STORIES 2	2. COUNTY
7. CITY OR TOWN IF RURAL, VICINITY KANSAS CITY, MISSOURI		17. DATE(S) OR PERIOD 1883-1884 (#1)	29. BASEMENT? YES (XX) Raised NO ()	
8. DESCRIPTION OF LOCATION N/A		18. STYLE OR DESIGN Italianate	30. FOUNDATION MATERIAL Stone	
		19. ARCHITECT OR ENGINEER	31. WALL CONSTRUCTION Masonry	
		20. CONTRACTOR OR BUILDER	32. ROOF TYPE AND MATERIAL Mansard/Shingle	
		21. ORIGINAL USE, IF APPARENT Apartments	33. NO. OF BAYS FRONT SIDE	
		22. PRESENT USE Apartments	34. WALL TREATMENT Brick	
		23. OWNERSHIP PUBLIC () PRIVATE (XX)	35. PLAN SHAPE Irregular	
		24. OWNER'S NAME AND ADDRESS IF KNOWN N/A	36. CHANGES (EXPLAIN IN NO. 42) ADDITION () ALTERED () MOVED ()	
		25. OPEN TO PUBLIC? YES () NO (XX)	37. CONDITION INTERIOR _____ EXTERIOR Good	
9. COORDINATES LAT _____ LONG _____ UTM _____		26. LOCAL CONTACT PERSON OR ORGANIZATION N/A	38. PRESERVATION UNDERWAY? YES () NO ()	4. PRESENT LOCAL NAME(S) OR DESIGNATION(S)
10. SITE () STRUCTURE () BUILDING (XX) OBJECT ()		27. OTHER SURVEYS IN WHICH INCLUDED NONE	39. ENDANGERED? YES () BY WHAT? NO ()	
11. ON NATIONAL REGISTER? YES () NO (XX)			40. VISIBLE FROM PUBLIC ROAD? YES (XX) NO ()	
12. IS IT ELIGIBLE? YES () NO ()			41. DISTANCE FROM AND FRONTAGE ON ROAD	
13. PART OF ESTAB. HIST. DISTRICT? YES () NO (XX)				
14. DISTRICT POTENTIAL? YES () NO (XX)				
15. NAME OF ESTABLISHED DISTRICT NONE				

42. FURTHER DESCRIPTION OF IMPORTANT FEATURES

The front faces west on Campbell. Steps lead to two-double entrances crowned with transoms. Carved brackets and dentils are located beneath the overhanging eaves of the roof. An open balcony is located on the third level of the front facade. Fenestration includes rectangular windows with arched lintels and brick sills, and two dormers projecting from the attic level on the front facade. Brick chimneys project from the side facades.

43. HISTORY AND SIGNIFICANCE

Saul Platt was recorded on the original water permits. Early residents of this building include Russian-Jewish, German, and Italian immigrants. This building is a fine representative of Italianate architecture.

44. DESCRIPTION OF ENVIRONMENT AND OUTBUILDINGS

North and South - Apartment Buildings
West (across the street) - open
East - alley chain fence and small tree in front

45. SOURCES OF INFORMATION

1) WP #3424 (03/27/1884)---569 Campbell
2) WP #3241 (09/25/1883)---571 Campbell
3) Census of Population, 1900, 1910

46. PREPARED BY
M. BETZ

47. ORGANIZATION
LANDMARKS COMMISSION OF KC

48. DATE
11/87

49. REVISION DATE(S)



LANDMARKS COMMISSION OF KANSAS CITY, MISSOURI

ARCHITECTURAL/HISTORIC INVENTORY SURVEY FORM

JA-AS-022-031

1. NO. #17-J COLUMBUS PARK SURVEY		4. PRESENT LOCAL NAME(S) OR DESIGNATION(S) 573 Campbell		1. NO.
2. COUNTY JACKSON		5. OTHER NAME(S)		
3. LOCATION OF NEGATIVES LANDMARKS COMMISSION				
6. SPECIFIC LEGAL LOCATION TOWNSHIP _____ RANGE _____ SECTION _____ IF CITY OR TOWN, STREET ADDRESS 573 Campbell		16. THEMATIC CATEGORY		2. COUNTY
7. CITY OR TOWN IF RURAL, VICINITY KANSAS CITY, MISSOURI		17. DATE(S) OR PERIOD 1904 (1)		
8. DESCRIPTION OF LOCATION N/A		18. STYLE OR DESIGN		
		19. ARCHITECT OR ENGINEER		4. PRESENT LOCAL NAME(S) OR DESIGNATION(S)
		20. CONTRACTOR OR BUILDER		
		21. ORIGINAL USE, IF APPARENT apartments		
		22. PRESENT USE apartments		28. NO. OF STORIES 2
		23. OWNERSHIP PUBLIC () PRIVATE (X)		
		24. OWNER'S NAME AND ADDRESS IF KNOWN N/A		
9. COORDINATES UTM LAT N/A LONG		25. OPEN TO PUBLIC? YES () NO (X)		29. BASEMENT? YES (X) NO ()
10. SITE () STRUCTURE () BUILDING (X) OBJECT ()		26. LOCAL CONTACT PERSON OR ORGANIZATION N/A		30. FOUNDATION MATERIAL stone
11. ON NATIONAL REGISTER? YES () NO (X)		27. OTHER SURVEYS IN WHICH INCLUDED NONE		31. WALL CONSTRUCTION frame
12. IS IT ELIGIBLE? YES () NO ()				32. ROOF TYPE AND MATERIAL flat/tar & gravel
13. PART OF ESTAB. HIST. DISTRICT? YES () NO (X)				33. NO. OF BAYS FRONT 3 SIDE
14. DISTRICT POTENTIAL? YES () NO ()				34. WALL TREATMENT asbestos
15. NAME OF ESTABLISHED DISTRICT NONE				35. PLAN SHAPE rectangular
				36. CHANGES (EXPLAIN IN NO. 42) ADDITION () ALTERED () MOVED ()
				37. CONDITION INTERIOR EXTERIOR good
				38. PRESERVATION UNDERWAY? YES () NO (X)
				39. ENDANGERED? BY WHAT? YES () NO ()
				40. VISIBLE FROM PUBLIC ROAD? YES (X) NO ()
				41. DISTANCE FROM AND FRONTAGE ON ROAD

42. FURTHER DESCRIPTION OF IMPORTANT FEATURES

The front faces west on Campbell. A two-level open porch extends the length of the front facade. Brick columns support the porch roof canopy.

43. HISTORY AND SIGNIFICANCE Israel Brady, a Russian Jew who came to this country in 1888, was recorded on the original water permit (1,2). Brady and his family resided in this apartment dwelling for many years (3). Other early occupants included Daniel Horowitz, a Russian Jew who worked as a butcher, D. Osaj, a Russian Jew who worked as a huckster and Margaret O'Hara, an Irish immigrant and her three children.

44. DESCRIPTION OF ENVIRONMENT AND OUTBUILDINGS

South and West - Open
North - apartments
East - residence Chain link fence in front.

45. SOURCES OF INFORMATION

1) WP #25769 (10/13/04) 3) City Directories
2) Census of Population, 1910, District 5. E.D. 69-23

46. PREPARED BY

M. BETZ

47. ORGANIZATION

LANDMARKS COMMISSION

OF KC

48. DATE

10/87

49. REVISION DATE(S)



LANDMARKS COMMISSION OF KANSAS CITY, MISSOURI

ARCHITECTURAL/HISTORIC INVENTORY SURVEY FORM

JA-AS-022-032

1. NO. COLUMBUS PARK SURVEY #11-J		4. PRESENT LOCAL NAME(S) OR DESIGNATION(S) 501 Charlotte		1. NO.
2. COUNTY JACKSON		5. OTHER NAME(S)		
3. LOCATION OF NE #5-14 NEGATIVES LANDMARKS COMMISSION				
6. SPECIFIC LEGAL LOCATION OF KANSAS CITY TOWNSHIP _____ RANGE _____ SECTION _____ IF CITY OR TOWN, STREET ADDRESS 501 Charlotte		16. THEMATIC CATEGORY		2. COUNTY
7. CITY OR TOWN IF RURAL, VICINITY KANSAS CITY, MISSOURI		17. DATE(S) OR PERIOD 1925 - 26 (#1, #2)		
8. DESCRIPTION OF LOCATION N/A		18. STYLE OR DESIGN		
9. COORDINATES UTM LAT N/A LONG		19. ARCHITECT OR ENGINEER C.M. Williams (#1)		4. PRESENT LOCAL NAME(S) OR DESIGNATION(S)
10. SITE () STRUCTURE () BUILDING XXXX OBJECT ()		20. CONTRACTOR OR BUILDER		
11. ON NATIONAL REGISTER? YES () NO XXXX		21. ORIGINAL USE, IF APPARENT Battery Works		
12. IS IT ELIGIBLE? YES () NO ()		22. PRESENT USE Sheet Metal Company		3. COUNTY
13. PART OF ESTAB. HIST. DISTRICT? YES () NO XXXX		23. OWNERSHIP PUBLIC () PRIVATE XXXX		
14. DISTRICT POTENTIAL? YES () NO XXXX		24. OWNER'S NAME AND ADDRESS IF KNOWN N/A		
15. NAME OF ESTABLISHED DISTRICT NONE		25. OPEN TO PUBLIC? YES XXXX NO ()		4. PRESENT LOCAL NAME(S) OR DESIGNATION(S)
42. FURTHER DESCRIPTION OF IMPORTANT FEATURES Situating on the southeast corner of Charlotte and Missouri, and measuring approximately 100' X 130' (#1), the front faces west on Charlotte. A centrally located arched entrance is flanked by rectangular windows (now enclosed) and storefronts (now enclosed). A three-vehicle garage is connected to the building. Brackets are located beneath the eaves of the roof. Upper level fenestration includes multi-sash rectangular windows.		26. LOCAL CONTACT PERSON OR ORGANIZATION N/A		
43. HISTORY AND SIGNIFICANCE The building was constructed as a battery works (#1, #2). In 1947, Hires Root Beer Company took over the building (#2). Currently (1986-1987), the Trieb Sheet Metal Company has occupied the building. (#2, #3).		27. OTHER SURVEYS IN WHICH INCLUDED NONE		
44. DESCRIPTION OF ENVIRONMENT AND OUTBUILDINGS North and West (both across the street) - open South - residential East - alley		28. NO. OF STORIES 2		4. PRESENT LOCAL NAME(S) OR DESIGNATION(S)
45. SOURCES OF INFORMATION 1) BP #14532 (11/18/25) 2) WP #2224 (02/05/26; 06/03/47; 06/26/86) 3) City Directories		29. BASEMENT? YES (XX) NO ()		
46. PREPARED BY M. Betz		30. FOUNDATION MATERIAL		
47. ORGANIZATION Landmarks Commission of KC		31. WALL CONSTRUCTION Masonry		4. PRESENT LOCAL NAME(S) OR DESIGNATION(S)
48. DATE 10/87		32. ROOF TYPE AND MATERIAL Hip/Barrel Tile		
49. REVISION DATE(S)		33. NO. OF BAYS FRONT SIDE		
46. PREPARED BY M. Betz		34. WALL TREATMENT Brick		4. PRESENT LOCAL NAME(S) OR DESIGNATION(S)
47. ORGANIZATION Landmarks Commission of KC		35. PLAN SHAPE Rectangular		
48. DATE 10/87		36. CHANGES (EXPLAIN IN NO. 42) ADDITION () ALTERED () MOVED ()		
49. REVISION DATE(S)		37. CONDITION INTERIOR EXTERIOR Good		4. PRESENT LOCAL NAME(S) OR DESIGNATION(S)
46. PREPARED BY M. Betz		38. PRESERVATION UNDERWAY? YES () NO XXXX		
47. ORGANIZATION Landmarks Commission of KC		39. ENDANGERED? BY WHAT? YES () NO XXXX		
48. DATE 10/87		40. VISIBLE FROM PUBLIC ROAD? YES (XX) NO ()		4. PRESENT LOCAL NAME(S) OR DESIGNATION(S)
49. REVISION DATE(S)		41. DISTANCE FROM AND FRONTAGE ON ROAD Approx. 130' on Charlotte		
46. PREPARED BY M. Betz		42. FURTHER DESCRIPTION OF IMPORTANT FEATURES Situating on the southeast corner of Charlotte and Missouri, and measuring approximately 100' X 130' (#1), the front faces west on Charlotte. A centrally located arched entrance is flanked by rectangular windows (now enclosed) and storefronts (now enclosed). A three-vehicle garage is connected to the building. Brackets are located beneath the eaves of the roof. Upper level fenestration includes multi-sash rectangular windows.		
47. ORGANIZATION Landmarks Commission of KC		43. HISTORY AND SIGNIFICANCE The building was constructed as a battery works (#1, #2). In 1947, Hires Root Beer Company took over the building (#2). Currently (1986-1987), the Trieb Sheet Metal Company has occupied the building. (#2, #3).		4. PRESENT LOCAL NAME(S) OR DESIGNATION(S)
48. DATE 10/87		44. DESCRIPTION OF ENVIRONMENT AND OUTBUILDINGS North and West (both across the street) - open South - residential East - alley		
49. REVISION DATE(S)		45. SOURCES OF INFORMATION 1) BP #14532 (11/18/25) 2) WP #2224 (02/05/26; 06/03/47; 06/26/86) 3) City Directories		



LANDMARKS COMMISSION OF KANSAS CITY, MISSOURI

ARCHITECTURAL/HISTORIC INVENTORY SURVEY FORM

JA-AS-022-033

1. NO. #11-A COLUMBUS PARK SURVEY		4. PRESENT LOCAL NAME(S) OR DESIGNATION(S) 509 Charlotte		1. NO.
2. COUNTY JACKSON		5. OTHER NAME(S) Nigro Residence		
3. LOCATION OF NE #5-12 NEGATIVES LANDMARKS COMMISSION				
6. SPECIFIC LEGAL LOCATION TOWNSHIP _____ RANGE _____ SECTION _____ IF CITY OR TOWN, STREET ADDRESS 509 Charlotte		16. THEMATIC CATEGORY		2. COUNTY
7. CITY OR TOWN IF RURAL, VICINITY KANSAS CITY, MISSOURI		17. DATE(S) OR PERIOD 1901 (1)		
8. DESCRIPTION OF LOCATION N/A		18. STYLE OR DESIGN		
		19. ARCHITECT OR ENGINEER		4. PRESENT LOCAL NAME(S) OR DESIGNATION(S)
		20. CONTRACTOR OR BUILDER		
		21. ORIGINAL USE, IF APPARENT residential (apts)		
		22. PRESENT USE residential (apts.)		3. NO. OF BAYS FRONT SIDE
		23. OWNERSHIP PUBLIC () PRIVATE (X)		
		24. OWNER'S NAME AND ADDRESS IF KNOWN N/A		
9. COORDINATES UTM LAT N/A LONG		25. OPEN TO PUBLIC? YES () NO (X)		30. FOUNDATION MATERIAL stone
10. SITE () STRUCTURE () BUILDING (X) OBJECT ()		26. LOCAL CONTACT PERSON OR ORGANIZATION N/A		
11. ON NATIONAL REGISTER? YES () NO (X)		27. OTHER SURVEYS IN WHICH INCLUDED NONE		
12. IS IT ELIGIBLE? YES () NO ()				31. WALL CONSTRUCTION frame
13. PART OF ESTAB. HIST. DISTRICT? YES () NO (X)				
14. DISTRICT POTENTIAL? YES () NO ()				
15. NAME OF ESTABLISHED DISTRICT NONE				32. ROOF TYPE AND MATERIAL gable/hip/comp.shingles
				33. PLAN SHAPE irregular
				34. WALL TREATMENT siding
				35. CHANGES (EXPLAIN IN NO. 42) ADDITION () ALTERED () MOVED ()
				36. CONDITION INTERIOR _____ EXTERIOR good
				37. PRESERVATION UNDERWAY? YES () NO (X)
				38. ENDANGERED? BY WHAT? YES () NO ()
				39. VISIBLE FROM PUBLIC ROAD? YES (X) NO ()
				40. DISTANCE FROM AND FRONTAGE ON ROAD

42. FURTHER DESCRIPTION OF IMPORTANT FEATURES

The front faces west on Charlotte. A two-level open porch extends across the front facade. The porch roof is supported by modern rail columns. The clipped front gable roof has return cornices. The rear section of the building is topped with a hip roof.

43. HISTORY AND SIGNIFICANCE

Anthony Nigro, a huckster, was recorded as the original owner of this building. George Nigro, also a huckster, resided at this dwelling by 1912 (2).

44. DESCRIPTION OF ENVIRONMENT AND OUTBUILDINGS

North - commercial
South & West (across the street) - residential
East - alley

45. SOURCES OF INFORMATION

- 1) BP #50647 (8/30/11) - build porch
- 2) WP # 19586 (10/1/01)
- 3) City Directory, 1912

46. PREPARED BY

M. BETZ

47. ORGANIZATION

LANDMARKS COMMISSION

OF KC

48. DATE

10/87

49. REVISION DATE(S)



LANDMARKS COMMISSION OF KANSAS CITY, MISSOURI

ARCHITECTURAL/HISTORIC INVENTORY SURVEY FORM

JA-AS-022-034

1. NO. #11-B COLUMBUS PARK SURVEY		4. PRESENT LOCAL NAME(S) OR DESIGNATION(S) 511 Charlotte		1. NO.
2. COUNTY JACKSON		5. OTHER NAME(S)		
3. LOCATION OF NE #5-11 NEGATIVES LANDMARKS COMMISSION				
6. SPECIFIC LEGAL LOCATION TOWNSHIP _____ RANGE _____ SECTION _____ IF CITY OR TOWN, STREET ADDRESS 511 Charlotte		16. THEMATIC CATEGORY	28. NO. OF STORIES 2	2. COUNTY
7. CITY OR TOWN IF RURAL, VICINITY KANSAS CITY, MISSOURI		17. DATE(S) OR PERIOD 1899 (#1)	29. BASEMENT? YES (X) NO ()	
8. DESCRIPTION OF LOCATION N/A		18. STYLE OR DESIGN	30. FOUNDATION MATERIAL stone	
		19. ARCHITECT OR ENGINEER	31. WALL CONSTRUCTION masonry	4. PRESENT LOCAL NAME(S) OR DESIGNATION(S)
		20. CONTRACTOR OR BUILDER	32. ROOF TYPE AND MATERIAL hip/comp.material	
		21. ORIGINAL USE, IF APPARENT residential (apts)	33. NO. OF BAYS FRONT SIDE	
		22. PRESENT USE residential (apts)	34. WALL TREATMENT brick	
		23. OWNERSHIP PUBLIC () PRIVATE (X)	35. PLAN SHAPE	
		24. OWNER'S NAME AND ADDRESS IF KNOWN N/A	36. CHANGES (EXPLAIN IN NO. 42) ADDITION () ALTERED () MOVED ()	
9. COORDINATES UTM LAT N/A LONG		25. OPEN TO PUBLIC? YES () NO (X)	37. CONDITION INTERIOR EXTERIOR good	
10. SITE () BUILDING (X) STRUCTURE () OBJECT ()		26. LOCAL CONTACT PERSON OR ORGANIZATION N/A	38. PRESERVATION UNDERWAY? YES () NO (X)	
11. ON NATIONAL REGISTER? YES () NO (X)		27. OTHER SURVEYS IN WHICH INCLUDED NONE	39. ENDANGERED? BY WHAT? YES () NO ()	
12. IS IT ELIGIBLE? YES () NO ()			40. VISIBLE FROM PUBLIC ROAD? YES (X) NO ()	
13. PART OF ESTAB. HIST. DISTRICT? YES () NO (X)			41. DISTANCE FROM AND FRONTAGE ON ROAD	
14. DISTRICT POTENTIAL? YES () NO ()				
15. NAME OF ESTABLISHED DISTRICT NONE				

42. FURTHER DESCRIPTION OF IMPORTANT FEATURES
The front faces west on Charlotte. A two-level open porch extends the length of the front facade. The porch roof is supported by brick (1st level) and frame (2nd level) columns resting on stone piers. Windows have stone lintels and sills. The side facades display rectangular windows with arched lintels.

43. HISTORY AND SIGNIFICANCE
John Nigro was recorded on the original water permit. Nigro was a grocer who owned several other properties in the area. The Nigros were a prominent Columbus Park family. This building was constructed as a duplex.

44. DESCRIPTION OF ENVIRONMENT AND OUTBUILDINGS
North, South and west (across the street) - residential

45. SOURCES OF INFORMATION 1) WP #7066 (01/24/99) 2) City Directories		46. PREPARED BY M. BETZ		OF KC
		47. ORGANIZATION LANDMARKS COMMISSION		
		48. DATE 10/87	49. REVISION DATE(S)	



LANDMARKS COMMISSION OF KANSAS CITY, MISSOURI

ARCHITECTURAL/HISTORIC INVENTORY SURVEY FORM

JA-AS-022-035

1. NO. #11-C COLUMBUS PARK SURVEY		4. PRESENT LOCAL NAME(S) OR DESIGNATION(S) 513 Charlotte		1. NO.
2. COUNTY JACKSON		5. OTHER NAME(S)		
3. LOCATION OF 5-10 NEGATIVES LANDMARKS COMMISSION				
6. SPECIFIC LEGAL LOCATION TOWNSHIP _____ RANGE _____ SECTION _____ IF CITY OR TOWN, STREET ADDRESS 513 Charlotte		16. THEMATIC CATEGORY		2. COUNTY
7. CITY OR TOWN IF RURAL, VICINITY KANSAS CITY, MISSOURI		17. DATE(S) OR PERIOD 1902 (1)		
8. DESCRIPTION OF LOCATION N/A		18. STYLE OR DESIGN		
		19. ARCHITECT OR ENGINEER		4. PRESENT LOCAL NAME(S) OR DESIGNATION(S)
		20. CONTRACTOR OR BUILDER		
		21. ORIGINAL USE, IF APPARENT Residential (apts)		
		22. PRESENT USE Residential (apts)		
9. COORDINATES UTM LAT N/A LONG		23. OWNERSHIP PUBLIC () PRIVATE ()		3. NO. OF STORIES 2
10. SITE () STRUCTURE () BUILDING (X) OBJECT ()		24. OWNER'S NAME AND ADDRESS IF KNOWN N/A		
11. ON NATIONAL REGISTER? YES () NO (X)		25. OPEN TO PUBLIC? YES () NO ()		
12. IS IT ELIGIBLE? YES () NO ()		26. LOCAL CONTACT PERSON OR ORGANIZATION N/A		
13. PART OF ESTAB. YES () HIST. DISTRICT? NO (X)		14. DISTRICT YES () POTENTIAL? NO ()		30. FOUNDATION MATERIAL stone
15. NAME OF ESTABLISHED DISTRICT NONE		27. OTHER SURVEYS IN WHICH INCLUDED NONE		
		28. NO. OF STORIES 2		
		29. BASEMENT? YES (X) NO ()		
		31. WALL CONSTRUCTION masonry		32. ROOF TYPE AND MATERIAL flat/tar & gravel
		33. NO. OF BAYS FRONT 3 SIDE		
		34. WALL TREATMENT brick		
		35. PLAN SHAPE rectangular		
		36. CHANGES (EXPLAIN IN NO. 42) ADDITION () ALTERED () MOVED ()		37. CONDITION INTERIOR _____ EXTERIOR good
		38. PRESERVATION UNDERWAY? YES () NO (X)		
		39. ENDANGERED? YES () BY WHAT? NO ()		
		40. VISIBLE FROM PUBLIC ROAD? YES (X) NO ()		
		41. DISTANCE FROM AND FRONTAGE ON ROAD		
42. FURTHER DESCRIPTION OF IMPORTANT FEATURES The front faces west on Charlotte. A two-level open porch extends the length of the front facade. The flat porch roof is supported by brick columns. Fenestration includes arched lintels and stone sills. Brick corbelling is displayed along the cornice.				
43. HISTORY AND SIGNIFICANCE Michael Buffalo was recorded on the original water permit.				
44. DESCRIPTION OF ENVIRONMENT AND OUTBUILDINGS North, South and West - residential East - Alley				
45. SOURCES OF INFORMATION 1) WP #21390 (10/02/02)		46. PREPARED BY M. BETZ		
		47. ORGANIZATION LANDMARKS COMMISSION OF KC		
		48. DATE 10/87		
		49. REVISION DATE(S)		



LANDMARKS COMMISSION OF KANSAS CITY, MISSOURI

ARCHITECTURAL/HISTORIC INVENTORY SURVEY FORM

JA-AS-022-036

1. NO. #11-G COLUMBUS PARK SURVEY		4. PRESENT LOCAL NAME(S) OR DESIGNATION(S) 517 Charlotte		1. NO.
2. COUNTY JACKSON		5. OTHER NAME(S) Nigro Residence		
3. LOCATION OF NE # 5-8 NEGATIVES LANDMARKS COMMISSION				2. COUNTY
6. SPECIFIC LEGAL LOCATION TOWNSHIP _____ RANGE _____ SECTION _____ IF CITY OR TOWN, STREET ADDRESS 517 Charlotte		16. THEMATIC CATEGORY		
7. CITY OR TOWN IF RURAL, VICINITY KANSAS CITY, MISSOURI		17. DATE(S) OR PERIOD 1911 (1, 2)		4. PRESENT LOCAL NAME(S) OR DESIGNATION(S)
8. DESCRIPTION OF LOCATION N/A		18. STYLE OR DESIGN		
		19. ARCHITECT OR ENGINEER		
		20. CONTRACTOR OR BUILDER		
		21. ORIGINAL USE, IF APPARENT residence		
		22. PRESENT USE residence		
		23. OWNERSHIP PUBLIC () PRIVATE (X)		
		24. OWNER'S NAME AND ADDRESS IF KNOWN N/A		
9. COORDINATES UTM LAT N/A LONG		25. OPEN TO PUBLIC? YES () NO ()		
10. SITE () STRUCTURE () BUILDING (X) OBJECT ()		26. LOCAL CONTACT PERSON OR ORGANIZATION N/A		
11. ON NATIONAL REGISTER? YES () NO (X)		27. OTHER SURVEYS IN WHICH INCLUDED NONE		
12. IS IT ELIGIBLE? YES () NO ()				
13. PART OF ESTAB. HIST. DISTRICT? YES () NO (X)				
14. DISTRICT POTENTIAL? YES () NO ()				
15. NAME OF ESTABLISHED DISTRICT NONE				
		28. NO. OF STORIES 1		
		29. BASEMENT? YES (X) NO ()		
		30. FOUNDATION MATERIAL stone		
		31. WALL CONSTRUCTION masonry		
		32. ROOF TYPE AND MATERIAL gable/comp shingles		
		33. NO. OF BAYS FRONT 2 SIDE		
		34. WALL TREATMENT brick		
		35. PLAN SHAPE rectangular		
		36. CHANGES (EXPLAIN IN NO. 42) ADDITION () ALTERED () MOVED ()		
		37. CONDITION INTERIOR EXTERIOR good		
		38. PRESERVATION UNDERWAY? YES () NO (X)		
		39. ENDANGERED? YES () BY WHAT? NO ()		
		40. VISIBLE FROM PUBLIC ROAD? YES (X) NO ()		
		41. DISTANCE FROM AND FRONTAGE ON ROAD		

42. FURTHER DESCRIPTION OF IMPORTANT FEATURES

The front faces west on Charlotte. An open porch supported by modern rail columns, extends the length of the front facade. A chimney projects from the side (south) of the roof.

43. HISTORY AND SIGNIFICANCE

Jacob Nigro, a huckster, and Angelo Nigro, also a huckster, were the first residents of this house (3)

44. DESCRIPTION OF ENVIRONMENT AND OUTBUILDINGS

North and West (across the street) - residential
South - open
small tree in front/bushes along the side yard

45. SOURCES OF INFORMATION

- (1) BP#49062 (2/17/11)
- (2) WP #45314 (4/20/11)
- (3) City Directory, 1911, 1912

46. PREPARED BY

M. BETZ

47. ORGANIZATION

LANDMARKS COMMISSION

OF KC

48. DATE

10/87

49. REVISION DATE(S)



LANDMARKS COMMISSION OF KANSAS CITY, MISSOURI

ARCHITECTURAL/HISTORIC INVENTORY SURVEY FORM

JA-AS-022-037

1. NO. #12-B COLUMBUS PARK SURVEY		4. PRESENT LOCAL NAME(S) OR DESIGNATION(S) 529-31 Charlotte		1. NO.
2. COUNTY JACKSON		5. OTHER NAME(S)		
3. LOCATION ONE #5-7 NEGATIVES LANDMARKS COMMISSION				2. COUNTY
6. SPECIFIC LEGAL LOCATION TOWNSHIP _____ RANGE _____ SECTION _____ IF CITY OR TOWN, STREET ADDRESS 529-31 Charlotte		16. THEMATIC CATEGORY		
7. CITY OR TOWN IF RURAL, VICINITY KANSAS CITY, MISSOURI		17. DATE(S) OR PERIOD 1906 (#1)		4. PRESENT LOCAL NAME(S) OR DESIGNATION(S)
8. DESCRIPTION OF LOCATION N/A		18. STYLE OR DESIGN		
9. COORDINATES UTM LAT N/A LONG		19. ARCHITECT OR ENGINEER		
10. SITE () STRUCTURE () BUILDING (X) OBJECT ()		20. CONTRACTOR OR BUILDER		
11. ON NATIONAL REGISTER? YES () NO (X)		21. ORIGINAL USE, IF APPARENT apartments		
12. IS IT ELIGIBLE? YES () NO ()		22. PRESENT USE apartments		
13. PART OF ESTAB. HIST. DISTRICT? YES () NO (X)		23. OWNERSHIP PUBLIC () PRIVATE (X)		
14. DISTRICT POTENTIAL? YES () NO ()		24. OWNER'S NAME AND ADDRESS IF KNOWN N/A		
15. NAME OF ESTABLISHED DISTRICT NONE		25. OPEN TO PUBLIC? YES () NO (X)		
42. FURTHER DESCRIPTION OF IMPORTANT FEATURES The front faces west on Charlotte. Fenestration is intact. Brick corbelling is located along the cornice. Each apartment unit has an open porch. The porch roofs are supported by metal rail (modern) columns.		26. LOCAL CONTACT PERSON OR ORGANIZATION N/A		
43. HISTORY AND SIGNIFICANCE This was one of the many buildings constructed by George Priest whose family was responsible for numerous Columbus Park buildings.		27. OTHER SURVEYS IN WHICH INCLUDED NONE		
44. DESCRIPTION OF ENVIRONMENT AND OUTBUILDINGS North - Open (corner out) South - residential East - Residential (alley) West (across the street) - park		28. NO. OF STORIES 2		
45. SOURCES OF INFORMATION 1) WP #31167 (08/08/06)		29. BASEMENT? YES (X) NO ()		
		30. FOUNDATION MATERIAL stone		
		31. WALL CONSTRUCTION masonry		
		32. ROOF TYPE AND MATERIAL flat tar & gravel		
		33. NO. OF BAYS FRONT SIDE		
		34. WALL TREATMENT brick		
		35. PLAN SHAPE irregular		
		36. CHANGES (EXPLAIN IN NO. 42) ADDITION () ALTERED () MOVED ()		
		37. CONDITION INTERIOR EXTERIOR good		
		38. PRESERVATION UNDERWAY? YES () NO (X)		
		39. ENDANGERED? BY WHAT? YES () NO ()		
		40. VISIBLE FROM PUBLIC ROAD? YES (X) NO ()		
		41. DISTANCE FROM AND FRONTAGE ON ROAD		
		46. PREPARED BY M. BETZ		
		47. ORGANIZATION LANDMARKS COMMISSION OF KC		
		48. DATE 10/87		
		49. REVISION DATE(S)		



LANDMARKS COMMISSION OF KANSAS CITY, MISSOURI

ARCHITECTURAL/HISTORIC INVENTORY SURVEY FORM

JA-AS-022-038

1. NO. #12-N COLUMBUS PARK SURVEY		4. PRESENT LOCAL NAME(S) OR DESIGNATION(S) 533 Charlotte		1. NO.
2. COUNTY JACKSON		5. OTHER NAME(S)		
3. LOCATION OF NE #5-6 NEGATIVES LANDMARKS COMMISSION				
6. SPECIFIC LEGAL LOCATION TOWNSHIP _____ RANGE _____ SECTION _____ IF CITY OR TOWN, STREET ADDRESS 533 Charlotte		16. THEMATIC CATEGORY	28. NO. OF STORIES ?	2. COUNTY
7. CITY OR TOWN IF RURAL, VICINITY KANSAS CITY, MISSOURI		17. DATE(S) OR PERIOD 1916 (#1)	29. BASEMENT? YES (X) NO ()	
8. DESCRIPTION OF LOCATION N/A		18. STYLE OR DESIGN	30. FOUNDATION MATERIAL stone	
		19. ARCHITECT OR ENGINEER	31. WALL CONSTRUCTION frame	4. PRESENT LOCAL NAME(S) OR DESIGNATION(S)
		20. CONTRACTOR OR BUILDER	32. ROOF TYPE AND MATERIAL gable/comp shingles	
		21. ORIGINAL USE, IF APPARENT residence	33. NO. OF BAYS FRONT SIDE	
		22. PRESENT USE residence	34. WALL TREATMENT siding	
		23. OWNERSHIP PUBLIC () PRIVATE (X)	35. PLAN SHAPE rectangular	
		24. OWNER'S NAME AND ADDRESS IF KNOWN N/A	36. CHANGES (EXPLAIN IN NO. 42) ADDITION () ALTERED () MOVED ()	
		25. OPEN TO PUBLIC? YES () NO (X)	37. CONDITION INTERIOR _____ EXTERIOR good	
		26. LOCAL CONTACT PERSON OR ORGANIZATION N/A	38. PRESERVATION UNDERWAY? YES () NO (X)	
		27. OTHER SURVEYS IN WHICH INCLUDED NONE	39. ENDANGERED? BY WHAT? YES () NO ()	
9. COORDINATES UTM LAT N/A LONG			40. VISIBLE FROM PUBLIC ROAD? YES (X) NO ()	
10. SITE () STRUCTURE () BUILDING (X) OBJECT ()			41. DISTANCE FROM AND FRONTAGE ON ROAD	
11. ON NATIONAL REGISTER? YES () NO (X)				
12. IS IT ELIGIBLE? YES () NO ()				
13. PART OF ESTAB. HIST. DISTRICT? YES () NO (X)				
14. DISTRICT POTENTIAL? YES () NO ()				
15. NAME OF ESTABLISHED DISTRICT NONE				
42. FURTHER DESCRIPTION OF IMPORTANT FEATURES The front faces west on Charlotte. A two-level open porch extends the length of the front facade. The porch roof is supported by slender frame columns. The front entrance is crowned with a transom. The one-over-one sash rectangular windows have retained their original surrounds. A brick chimney projects from the roof.				
43. HISTORY AND SIGNIFICANCE Patsy Ventala was recorded on the original water permit.				
44. DESCRIPTION OF ENVIRONMENT AND OUTBUILDINGS North and South - residence East - Alley West (across the street - park Small bushes in front.				
45. SOURCES OF INFORMATION 1) WP #58231 (04/17/16)		46. PREPARED BY M. BETZ 47. ORGANIZATION LANDMARKS COMMISSION OF KC 48. DATE 10/87 49. REVISION DATE(S)		



LANDMARKS COMMISSION OF KANSAS CITY, MISSOURI

ARCHITECTURAL/HISTORIC INVENTORY SURVEY FORM

JA-AS-022-039

1. NO. #12-C COLUMBUS PARK SURVEY		4. PRESENT LOCAL NAME(S) OR DESIGNATION(S) 535 Charlotte		1. NO.
2. COUNTY JACKSON		5. OTHER NAME(S)		
3. LOCATION OF NE #5-5 NEGATIVES LANDMARKS COMMISSION				
6. SPECIFIC LEGAL LOCATION TOWNSHIP _____ RANGE _____ SECTION _____ IF CITY OR TOWN, STREET ADDRESS 535 Charlotte		16. THEMATIC CATEGORY		2. COUNTY
7. CITY OR TOWN IF RURAL, VICINITY KANSAS CITY, MISSOURI		17. DATE(S) OR PERIOD 1899 (#1)		
8. DESCRIPTION OF LOCATION N/A		18. STYLE OR DESIGN		
9. COORDINATES UTM LAT N/A LONG		19. ARCHITECT OR ENGINEER		4. PRESENT LOCAL NAME(S) OR DESIGNATION(S)
10. SITE () STRUCTURE () BUILDING (X) OBJECT ()		20. CONTRACTOR OR BUILDER Priest		
11. ON NATIONAL REGISTER? YES () NO (X)		21. ORIGINAL USE, IF APPARENT residence (apts)		
12. IS IT ELIGIBLE? YES () NO ()		22. PRESENT USE residence (apts)		3. NO. OF BAYS FRONT 3 SIDE
13. PART OF ESTAB. HIST. DISTRICT? YES () NO (X)		23. OWNERSHIP PUBLIC () PRIVATE (X)		
14. DISTRICT POTENTIAL? YES () NO ()		24. OWNER'S NAME AND ADDRESS IF KNOWN N/A		
15. NAME OF ESTABLISHED DISTRICT NONE		25. OPEN TO PUBLIC? YES () NO ()		36. CHANGES (EXPLAIN IN NO. 42) ADDITION () ALTERED () MOVED ()
42. FURTHER DESCRIPTION OF IMPORTANT FEATURES The front faces west on Charlotte. A two-level open porch extends the length of the front facade. The flat porch roof is supported by brick (1st level) and metal rail (2nd level) columns. Stairs lead to the upper level on the front facade.		26. LOCAL CONTACT PERSON OR ORGANIZATION N/A		
43. HISTORY AND SIGNIFICANCE This was one of the many buildings in the area constructed by Joseph Priest.		27. OTHER SURVEYS IN WHICH INCLUDED NONE		
44. DESCRIPTION OF ENVIRONMENT AND OUTBUILDINGS north and south - residential East - alley West (across the street) - park		37. CONDITION INTERIOR _____ EXTERIOR good		38. PRESERVATION UNDERWAY? YES () NO (X)
45. SOURCES OF INFORMATION 1) WP #15484 (04/18/99)		39. ENDANGERED? BY WHAT? YES () NO ()		
		40. VISIBLE FROM PUBLIC ROAD? YES (X) NO ()		
		41. DISTANCE FROM AND FRONTAGE ON ROAD		

45. SOURCES OF INFORMATION

1) WP #15484 (04/18/99)

46. PREPARED BY

M. BETZ

47. ORGANIZATION

LANDMARKS COMMISSION

OF KC

48. DATE
10/87

49. REVISION DATE(S)



LANDMARKS COMMISSION OF KANSAS CITY, MISSOURI

ARCHITECTURAL/HISTORIC INVENTORY SURVEY FORM

JA-AS-022-040

1. NO. Columbus Park #8-A		4. PRESENT LOCAL NAME(S) OR DESIGNATION(S) Karnes School		1. NO.
2. COUNTY Jackson		5. OTHER NAME(S)		
3. LOCATION OF NE #8-3; R #5-2 NEGATIVES Landmarks Commission (address also given 701-23 Pacific)		16. THEMATIC CATEGORY		2. COUNTY
6. SPECIFIC LEGAL LOCATION of Kansas City TOWNSHIP _____ RANGE _____ SECTION _____ IF CITY OR TOWN, STREET ADDRESS 550 Charlotte		17. DATE(S) OR PERIOD 1914-15		
7. CITY OR TOWN IF RURAL, VICINITY Kansas City, Missouri		18. STYLE OR DESIGN		4. PRESENT LOCAL NAME(S) OR DESIGNATION(S)
8. DESCRIPTION OF LOCATION N/A		19. ARCHITECT OR ENGINEER Charles A. Smith		
9. COORDINATES LAT LONG N/A UTM		20. CONTRACTOR OR BUILDER George H. Siedhoff Const.		2. COUNTY
10. SITE () BUILDING XXX STRUCTURE () OBJECT ()		21. ORIGINAL USE, IF APPARENT Co. School		
11. ON NATIONAL REGISTER? YES () NO XXX		22. PRESENT USE Vacant		4. PRESENT LOCAL NAME(S) OR DESIGNATION(S)
12. IS IT ELIGIBLE? YES () NO ()		23. OWNERSHIP PUBLIC () PRIVATE ()		
13. PART OF ESTAB. HIST. DISTRICT? YES () NO XXX		24. OWNER'S NAME AND ADDRESS IF KNOWN N/A		2. COUNTY
14. DISTRICT POTENTIAL? YES () NO ()		25. OPEN TO PUBLIC? YES () NO XXX		
15. NAME OF ESTABLISHED DISTRICT None		26. LOCAL CONTACT PERSON OR ORGANIZATION N/A		4. PRESENT LOCAL NAME(S) OR DESIGNATION(S)
42. FURTHER DESCRIPTION OF IMPORTANT FEATURES Measuring approximately 172' X 116' (#2), the main facade faces north onto a park. Fenestration includes multi-sash rectangular windows and five entrances. Stone belt courses are located above the water table and above the piano nobile. The stairwell windows (north, east and west facades) have stone surrounds. The cornice displays small decorative modillions. An exhaust chimney is located at the south-east corner of the building.		27. OTHER SURVEYS IN WHICH INCLUDED None		
43. HISTORY AND SIGNIFICANCE This building was constructed as a grade school in September 1915, with 24 classrooms, a branch library and separate gymnasiums for boys and girls. The school was named in honor of J.V.C. Karnes, who had served on the school board for 30 years. When it opened, this was the largest grade school in the city and the community it served was composed primarily of Italian and Jewish immigrants. The building was intended to serve not only as a school but also as a social center. The large public playground in front of the school was provided by the Park Board. The school facilities were available to the community for-----		28. NO. OF STORIES 4		2. COUNTY
44. DESCRIPTION OF ENVIRONMENT AND OUTBUILDINGS North - Park South - Independence Avenue East and West - Open		29. BASEMENT? YES XX NO ()		
45. SOURCES OF INFORMATION 1) WP #54676 (07/28/14) 2) BP #11218 (05/07/14) 3) Kansas City Times, Sept. 24, 1915, Oct. 1, 1915 (OVER---CONT'D.---)		30. FOUNDATION MATERIAL Concrete		4. PRESENT LOCAL NAME(S) OR DESIGNATION(S)
46. PREPARED BY M. Betz		31. WALL CONSTRUCTION Masonry		
47. ORGANIZATION Landmarks Commission of KC		32. ROOF TYPE AND MATERIAL Flat/Tar and Gravel		2. COUNTY
48. DATE 10/87		33. NO. OF BAYS FRONT SIDE		
49. REVISION DATE(S)		34. WALL TREATMENT Brick		4. PRESENT LOCAL NAME(S) OR DESIGNATION(S)
50. DISTANCE FROM AND FRONTAGE ON ROAD Approx. 116' on Charlotte		35. PLAN SHAPE Irregular		
51. CONDITION INTERIOR EXTERIOR Good		36. CHANGES (EXPLAIN IN NO. 42) ADDITION () ALTERED () MOVED ()		2. COUNTY
52. PRESERVATION UNDERWAY? YES () NO XXX		37. ENDANGERED? BY WHAT? YES XXX NO ()		
53. VISIBLE FROM PUBLIC ROAD? YES XXX NO ()		38. REDEVELOPMENT		4. PRESENT LOCAL NAME(S) OR DESIGNATION(S)
54. DISTANCE FROM AND FRONTAGE ON ROAD		39. REDEVELOPMENT		

OVER---
CONT'D

#43 History and Significance, Cont'd.

evenings, meetings, recreation, and entertainment.

The school had several other unique features. It operated the first open-air school on the roof of the building. This outdoor classroom was established to build up the strength of underdeveloped children. The only school medical clinic at the time was also located here. Much of the curriculum stressed vocational training and the "Gary System" was used. This system was similar to that used in high schools, where the student moves from room-to-room and teacher-to-teacher, throughout the day.

Charles A. Smith was the chief architect of the Karnes School. Smith was also responsible for the designs of numerous other schools in Kansas City.

#45 Sources of Information, Cont'd.

- 4) Kansas City Times, Jan. 21, 1913, Feb. 3, 1915.
- 5) Kansas City Star, Sept. 2, 1915.
- 6) Kansas City Journal, April 2, 1914.
- 7) Topeka Capitol, Nov. 28, 1914.





LANDMARKS COMMISSION OF KANSAS CITY, MISSOURI

ARCHITECTURAL/HISTORIC INVENTORY SURVEY FORM

5A-AS-022-041

1. NO. site # 3-A COLUMBUS PARK SURVEY		4. PRESENT LOCAL NAME(S) OR DESIGNATION(S) Jennie's		1. NO.
2. COUNTY JACKSON		5. OTHER NAME(S)		
3. LOCATION OF NE # 5-23, 24, 25 NEGATIVES LANDMARKS COMMISSION				2. COUNTY
6. SPECIFIC LEGAL LOCATION OF KANSAS CITY TOWNSHIP RANGE SECTION IF CITY OR TOWN, STREET ADDRESS 509-22 Cherry		16. THEMATIC CATEGORY		
7. CITY OR TOWN IF RURAL, VICINITY KANSAS CITY, MISSOURI		17. DATE(S) OR PERIOD Foundation--- 1905 (#1); c. 1932 (#4); 1942		4. PRESENT LOCAL NAME(S) OR DESIGNATION(S)
8. DESCRIPTION OF LOCATION N/A		18. STYLE OR DESIGN (#2); 1976 (#3)		
9. COORDINATES UTM LAT N/A LONG		19. ARCHITECT OR ENGINEER		
10. SITE () STRUCTURE () BUILDING XXX OBJECT ()		20. CONTRACTOR OR BUILDER		
11. ON NATIONAL REGISTER? YES () NO XXX		21. ORIGINAL USE, IF APPARENT restaurant/residence		
12. IS IT ELIGIBLE? YES () NO ()		22. PRESENT USE restaurant/office		
13. PART OF ESTAB. HIST. DISTRICT? YES () NO XXX		23. OWNERSHIP PUBLIC () PRIVATE XXX		
14. DISTRICT POTENTIAL? YES () NO XXX		24. OWNER'S NAME AND ADDRESS IF KNOWN N/A		
15. NAME OF ESTABLISHED DISTRICT NONE		25. OPEN TO PUBLIC? YES XXX NO ()		
42. FURTHER DESCRIPTION OF IMPORTANT FEATURES		26. LOCAL CONTACT PERSON OR ORGANIZATION N/A		
Situating on the southwest corner of Cherry and Fifth Street, the main entrance into the building faces north on Fifth Street. The original entrance faced west on Cherry. This east facade had two arched entrances and an open upper level porch. The barrel tile porch roof is supported by brick columns which are crowned with pointed stone caps.		27. OTHER SURVEYS IN WHICH INCLUDED NONE		
43. HISTORY AND SIGNIFICANCE The origin of Jennie's restaurant can be traced back to a saloon located at 4th and Cherry (now destroyed) called "Tony's Place", which was owned and operated by Tony Barelli from 1916-32 (#4). Around 1932, the Barelli family purchased an old frame house built around 1905 (#1) located on the current site of Jennie's Restaurant. The house was demolished (torn down or burned?) but the foundation was used to build a two-story brick building. The Barelli's, for a while, lived on the upper level of this building (#4). The place was also called "Tony's Place" until it was renamed "Jennie's Party House" (around 1937-38) after Tony Barelli's (CONTINUED--- OVER----		28. NO. OF STORIES 1, 2		
		29. BASEMENT? YES XXX NO ()		
		30. FOUNDATION MATERIAL stone/concrete		
		31. WALL CONSTRUCTION Masonry		
		32. ROOF TYPE AND MATERIAL flat/tar & gravel		
		33. NO. OF BAYS FRONT SIDE		
		34. WALL TREATMENT brick		
		35. PLAN SHAPE irregular		
		36. CHANGES (EXPLAIN IN NO. 42) ADDITION () ALTERED () MOVED ()		
		37. CONDITION INTERIOR EXTERIOR good		
		38. PRESERVATION UNDERWAY? YES () NO ()		
		39. ENDANGERED? BY WHAT? YES () NO XXX		
		40. VISIBLE FROM PUBLIC ROAD? YES XXX NO ()		
		41. DISTANCE FROM AND FRONTAGE ON ROAD		

43. HISTORY AND SIGNIFICANCE The origin of Jennie's restaurant can be traced back to a saloon located at 4th and Cherry (now destroyed) called "Tony's Place", which was owned and operated by Tony Barelli from 1916-32 (#4). Around 1932, the Barelli family purchased an old frame house built around 1905 (#1) located on the current site of Jennie's Restaurant. The house was demolished (torn down or burned?) but the foundation was used to build a two-story brick building. The Barelli's, for a while, lived on the upper level of this building (#4). The place was also called "Tony's Place" until it was renamed "Jennie's Party House" (around 1937-38) after Tony Barelli's (CONTINUED--- OVER----

44. DESCRIPTION OF ENVIRONMENT AND OUTBUILDINGS

North - Open
South - Apartment Building
East - Alley
West - Locust Street

45. SOURCES OF INFORMATION

- 1) WP #26571 (03/10/05)
- 2) WP #26571 (12/03/42)
- 3) WP #53585 (11/05/76)
- 4) Oral interview with Tom Barelli, November 23, 1987
- 5) Name on Building

46. PREPARED BY
M. BETZ

47. ORGANIZATION
LANDMARKS COMMISSION OF KC

48. DATE 11/87
49. REVISION DATE(S)

HISTORIC INVENTORY

JA-AS-022-041

ADDRESS:

#43 HISTORY AND SIGNIFICANCE CONTINUED:

wife who ran the restaurant/ sallon. However, the public objected to the new name because it seemed to imply a house of ill repute so the Barelli's shortened it to "Jennie's". It has continued to be a popular restaurant today.

In 1976, a one-story addition (front facade facing north on Missouri) was consturcted to provide addition seating.







JA-AS-022-042

1. NO.	2. COUNTRY	4. PRESENT LOCAL NAME(S) OR DESIGNATION(S)
--------	------------	--

The front faces west on Cherry. A two-level open porch extends the length of the front facade. The entrances have arched transoms. The windows have stone sills.

The Flanagan Brothers were recorded as the original owners. The building was constructed with four units.

North - Jennies South, West - Open
East - Alley West (across the street) - Open

1) WP#28454 (9/9/05)

M. BETZ

47. ORGANIZATION
LANDMARKS COMMISSION

48. DATE 10/87	49. REVISION DATE(S)
-------------------	----------------------



LANDMARKS COMMISSION OF KANSAS CITY, MISSOURI

ARCHITECTURAL/HISTORIC INVENTORY SURVEY FORM

54-AS-022-043

1. NO. #3-C COLUMBUS PARK SURVEY		4. PRESENT LOCAL NAME(S) OR DESIGNATION(S) 521-23 Cherry		1. NO.
2. COUNTY JACKSON		5. OTHER NAME(S)		
3. LOCATION OF NE #5-20, 21 NEGATIVES LANDMARKS COMMISSION				
6. SPECIFIC LEGAL LOCATION TOWNSHIP _____ RANGE _____ SECTION _____ IF CITY OR TOWN, STREET ADDRESS 521-23 Cherry		16. THEMATIC CATEGORY	28. NO. OF STORIES 2	2. COUNTY
7. CITY OR TOWN IF RURAL, VICINITY KANSAS CITY, MISSOURI		17. DATE(S) OR PERIOD 1906 (#1, #2)	29. BASEMENT? YES (X) NO ()	
8. DESCRIPTION OF LOCATION N/A		18. STYLE OR DESIGN	30. FOUNDATION MATERIAL stone	
		19. ARCHITECT OR ENGINEER	31. WALL CONSTRUCTION masonry	4. PRESENT LOCAL NAME(S) OR DESIGNATION(S)
		20. CONTRACTOR OR BUILDER	32. ROOF TYPE AND MATERIAL flat/tar & gravel	
		21. ORIGINAL USE, IF APPARENT Apartments	33. NO. OF BAYS FRONT SIDE	
		22. PRESENT USE Vacant	34. WALL TREATMENT brick	
		23. OWNERSHIP PUBLIC () PRIVATE (X)	35. PLAN SHAPE rectangular	
		24. OWNER'S NAME AND ADDRESS IF KNOWN N/A	36. CHANGES ADDITION () (EXPLAIN IN NO. 42) ALTERED () MOVED ()	
9. COORDINATES UTM LAT N/A LONG		25. OPEN TO PUBLIC? YES () NO (X)	37. CONDITION INTERIOR EXTERIOR good	
10. SITE () STRUCTURE () BUILDING (X) OBJECT ()		26. LOCAL CONTACT PERSON OR ORGANIZATION N/A	38. PRESERVATION UNDERWAY? YES () NO (X)	
11. ON NATIONAL REGISTER? YES () NO (X)		27. OTHER SURVEYS IN WHICH INCLUDED NONE	39. ENDANGERED? YES () BY WHAT? NO ()	
12. IS IT ELIGIBLE? YES () NO ()			40. VISIBLE FROM PUBLIC ROAD? YES (X) NO ()	
13. PART OF ESTAB. YES () HIST. DISTRICT? NO (X)			41. DISTANCE FROM AND FRONTAGE ON ROAD	
14. DISTRICT YES () POTENTIAL? NO ()				
15. NAME OF ESTABLISHED DISTRICT NONE				

42. FURTHER DESCRIPTION OF IMPORTANT FEATURES

The front faces west on Cherry. Steps (with wrought-iron railing) lead to a two-level open porch that extends the length of the front facade. Brick (1st level) and iron rail (2nd level) columns support the flat porch roof. Fenestration is intact. The windows have stone lintels. Corbelling is located along the corner.

43. HISTORY AND SIGNIFICANCE

The building was constructed for Frank Bono (1, 2). It originally contained 4-units.

44. DESCRIPTION OF ENVIRONMENT AND OUTBUILDINGS

North & South - Open Stone retaining wall in front
West - Locust East - Alley (outbuilding)

45. SOURCES OF INFORMATION

- 1) On Building
- 2) WP #19801 (4/21/06)
- 3) Census of Population, Jackson County, Kansas City, MO, 1910

46. PREPARED BY

M. BETZ

47. ORGANIZATION

LANDMARKS COMMISSION

OF KC

48. DATE

10/87

49. REVISION DATE(S)





LANDMARKS COMMISSION OF KANSAS CITY, MISSOURI

ARCHITECTURAL/HISTORIC INVENTORY SURVEY FORM

JA-AS-022-044

1. NO. site # #29-C COLUMBUS PARK SURVEY		4. PRESENT LOCAL NAME(S) OR DESIGNATION(S) 533 Forest		1. NO. 2. COUNTY 4. PRESENT LOCAL NAME(S) OR DESIGNATION(S)
2. COUNTY JACKSON		5. OTHER NAME(S)		
3. LOCATION OF NE # 11-17 NEGATIVES LANDMARKS COMMISSION				
6. SPECIFIC LEGAL LOCATION OF KANSAS CITY TOWNSHIP _____ RANGE _____ SECTION _____ IF CITY OR TOWN, STREET ADDRESS 533 Forest		16. THEMATIC CATEGORY	28. NO. OF STORIES 2	2. COUNTY 4. PRESENT LOCAL NAME(S) OR DESIGNATION(S)
7. CITY OR TOWN IF RURAL, VICINITY KANSAS CITY, MISSOURI		17. DATE(S) OR PERIOD 1896 (1)	29. BASEMENT? YES (XX) NO ()	
8. DESCRIPTION OF LOCATION N/A		18. STYLE OR DESIGN	30. FOUNDATION MATERIAL Stone	
		19. ARCHITECT OR ENGINEER	31. WALL CONSTRUCTION Frame	
		20. CONTRACTOR OR BUILDER	32. ROOF TYPE AND MATERIAL Hip/Comp. Shingles	
		21. ORIGINAL USE, IF APPARENT Apartments	33. NO. OF BAYS FRONT SIDE	
		22. PRESENT USE Apartments	34. WALL TREATMENT Siding	
		23. OWNERSHIP PUBLIC () PRIVATE (XX)	35. PLAN SHAPE Rectangular	
		24. OWNER'S NAME AND ADDRESS IF KNOWN N/A	36. CHANGES (EXPLAIN IN NO. 42) ADDITION () ALTERED () MOVED ()	
		25. OPEN TO PUBLIC? YES () NO (XX)	37. CONDITION INTERIOR _____ EXTERIOR Good	
9. COORDINATES N/A UTM LAT _____ LONG _____		26. LOCAL CONTACT PERSON OR ORGANIZATION N/A	38. PRESERVATION UNDERWAY? YES () NO (XX)	2. COUNTY 4. PRESENT LOCAL NAME(S) OR DESIGNATION(S)
10. SITE () STRUCTURE () BUILDING (XX) OBJECT ()		27. OTHER SURVEYS IN WHICH INCLUDED NONE	39. ENDANGERED? YES () BY WHAT? NO ()	
11. ON NATIONAL REGISTER? YES () NO (XX)			40. VISIBLE FROM PUBLIC ROAD? YES (XX) NO ()	
12. IS IT ELIGIBLE? YES () NO ()			41. DISTANCE FROM AND FRONTAGE ON ROAD	
13. PART OF ESTAB. HIST. DISTRICT? YES () NO (XX)				
14. DISTRICT POTENTIAL? YES () NO (XX)				
15. NAME OF ESTABLISHED DISTRICT NONE				
42. FURTHER DESCRIPTION OF IMPORTANT FEATURES The front faces west on Forest. A two-level open porch balcony extends the length of the front facade. Modern rail columns support the porch roof. A brick chimney projects from the center of the roof. Fenestration includes one-over-one sash rectangular windows with frame surrounds.				
43. HISTORY AND SIGNIFICANCE Joe Callihan was recorded on the original water permit.				
44. DESCRIPTION OF ENVIRONMENT AND OUTBUILDINGS North - open West - Missouri Avenue South - residential Stone Retaining wall in front East - alley				
45. SOURCES OF INFORMATION WP #8765 (3/31/1896)			46. PREPARED BY M. BETZ	
			47. ORGANIZATION LANDMARKS COMMISSION OF KC	
			48. DATE 11/87	
			49. REVISION DATE(S)	



LANDMARKS COMMISSION OF KANSAS CITY, MISSOURI

ARCHITECTURAL/HISTORIC INVENTORY SURVEY FORM

JA-AS-022-045

1. NO. site # 26-P COLUMBUS PARK SURVEY		4. PRESENT LOCAL NAME(S) OR DESIGNATION(S) 534 Forest		1. NO.
2. COUNTY JACKSON		5. OTHER NAME(S)		
3. LOCATION OF # R-5-17 NEGATIVES LANDMARKS COMMISSION				
6. SPECIFIC LEGAL LOCATION OF KANSAS CITY TOWNSHIP RANGE SECTION IF CITY OR TOWN, STREET ADDRESS 534 Forest		16. THEMATIC CATEGORY		2. COUNTY
7. CITY OR TOWN IF RURAL, VICINITY KANSAS CITY, MISSOURI		17. DATE(S) OR PERIOD 1905 (#1)		
8. DESCRIPTION OF LOCATION N/A		18. STYLE OR DESIGN		
9. COORDINATES UTM LAT N/A LONG		19. ARCHITECT OR ENGINEER		4. PRESENT LOCAL NAME(S) OR DESIGNATION(S)
10. SITE () STRUCTURE () BUILDING <input checked="" type="checkbox"/> OBJECT ()		20. CONTRACTOR OR BUILDER		
11. ON NATIONAL REGISTER? YES () NO <input checked="" type="checkbox"/>		21. ORIGINAL USE, IF APPARENT Duplex		
12. IS IT ELIGIBLE? YES () NO ()		22. PRESENT USE Duplex		28. NO. OF STORIES 2
13. PART OF ESTAB. HIST. DISTRICT? YES () NO <input checked="" type="checkbox"/>		23. OWNERSHIP PUBLIC () PRIVATE <input checked="" type="checkbox"/>		
14. DISTRICT POTENTIAL? YES () NO <input checked="" type="checkbox"/>		24. OWNER'S NAME AND ADDRESS IF KNOWN N/A		
15. NAME OF ESTABLISHED DISTRICT NONE		25. OPEN TO PUBLIC? YES () NO <input checked="" type="checkbox"/>		30. FOUNDATION MATERIAL Stone
42. FURTHER DESCRIPTION OF IMPORTANT FEATURES The front faces southeast on Forest. A two-level open porch/balcony extends the length of the front facade. Modern rail columns support the porch roofs. A brick chimney projects from the center of the hip roof.		26. LOCAL CONTACT PERSON OR ORGANIZATION N/A		
43. HISTORY AND SIGNIFICANCE D. Mazza was recorded on the original water permit. Mazza was also responsible for the building located south (536 Forest).		27. OTHER SURVEYS IN WHICH INCLUDED NONE		
44. DESCRIPTION OF ENVIRONMENT AND OUTBUILDINGS North, South, East (across the street) and west - apartments buildings		31. WALL CONSTRUCTION Frame		32. ROOF TYPE AND MATERIAL Hip/Comp. Shingles
45. SOURCES OF INFORMATION 1) WP #28386 (1905)		33. NO. OF BAYS FRONT 3 SIDE		
		34. WALL TREATMENT Asbestos Siding		
		35. PLAN SHAPE Rectangular		36. CHANGES (EXPLAIN IN NO. 42) ADDITION () ALTERED () MOVED ()
		37. CONDITION INTERIOR EXTERIOR Good		
		38. PRESERVATION UNDERWAY? YES () NO <input checked="" type="checkbox"/>		
		39. ENDANGERED? BY WHAT? YES () NO ()		40. VISIBLE FROM PUBLIC ROAD? YES <input checked="" type="checkbox"/> NO ()
		41. DISTANCE FROM AND FRONTAGE ON ROAD		
		46. PREPARED BY M. BETZ/PILAND		
		47. ORGANIZATION LANDMARKS COMMISSION OF KC		48. DATE 1983
		49. REVISION DATE(S) 11/87		



LANDMARKS COMMISSION OF KANSAS CITY, MISSOURI

ARCHITECTURAL/HISTORIC INVENTORY SURVEY FORM

5A-AS-022-046

1. NO. site # 26-Q COLUMBUS PARK SURVEY		4. PRESENT LOCAL NAME(S) OR DESIGNATION(S) 536 Forest		1. NO.
2. COUNTY JACKSON		5. OTHER NAME(S)		
3. LOCATION OF # R-5-16 NEGATIVES LANDMARKS COMMISSION				
6. SPECIFIC LEGAL LOCATION OF KANSAS CITY TOWNSHIP _____ RANGE _____ SECTION _____ IF CITY OR TOWN, STREET ADDRESS 536 Forest		16. THEMATIC CATEGORY	28. NO. OF STORIES 2	2. COUNTY
7. CITY OR TOWN IF RURAL, VICINITY KANSAS CITY, MISSOURI		17. DATE(S) OR PERIOD 1905 (#1)	29. BASEMENT? YES (XX) NO ()	
8. DESCRIPTION OF LOCATION N/A		18. STYLE OR DESIGN	30. FOUNDATION MATERIAL Stone	
		19. ARCHITECT OR ENGINEER	31. WALL CONSTRUCTION Frame	4. PRESENT LOCAL NAME(S) OR DESIGNATION(S)
		20. CONTRACTOR OR BUILDER	32. ROOF TYPE AND MATERIAL Hip/Comp. Shingles	
		21. ORIGINAL USE, IF APPARENT Duplex	33. NO. OF BAYS FRONT 3 SIDE	
		22. PRESENT USE Duplex	34. WALL TREATMENT Siding	
		23. OWNERSHIP PUBLIC () PRIVATE (XX)	35. PLAN SHAPE Rectangular	
		24. OWNER'S NAME AND ADDRESS IF KNOWN N/A	36. CHANGES ADDITION () (EXPLAIN IN NO. 42) ALTERED () MOVED ()	
9. COORDINATES LAT N/A LONG UTM		25. OPEN TO PUBLIC? YES () NO (XX)	37. CONDITION INTERIOR _____ EXTERIOR Good	
10. SITE () STRUCTURE () BUILDING (XX) OBJECT ()		26. LOCAL CONTACT PERSON OR ORGANIZATION N/A	38. PRESERVATION UNDERWAY? YES () NO (XX)	
11. ON NATIONAL REGISTER? YES () NO (XX)		27. OTHER SURVEYS IN WHICH INCLUDED NONE	39. ENDANGERED? YES () BY WHAT? NO ()	
12. IS IT ELIGIBLE? YES () NO (XX)			40. VISIBLE FROM PUBLIC ROAD? YES (XX) NO ()	
13. PART OF ESTAB. HIST. DISTRICT? YES () NO (XX)			41. DISTANCE FROM AND FRONTAGE ON ROAD	
14. DISTRICT POTENTIAL? YES () NO (XX)				
15. NAME OF ESTABLISHED DISTRICT NONE				

42. FURTHER DESCRIPTION OF IMPORTANT FEATURES

The front faces southeast on Forest. A two-level open porch/balcony extends the length of the front facade. The porch roof is supported by slender frame turned posts. Although covered with siding, the building has retained its original door and window surrounds. Two brick chimneys project from the hip roof. A two-level open porch extends across the rear facade.

43. HISTORY AND SIGNIFICANCE

The name "Mazza" appears on the original water permit (#1). Mazza also was responsible for the building located directly north (534 Forest).

44. DESCRIPTION OF ENVIRONMENT AND OUTBUILDINGS

North and East (across the street) - residence
South - open/alley
West - backyards of residences

45. SOURCES OF INFORMATION

1) WP #28387 (1905)

46. PREPARED BY
M. BETZ / PILAND

47. ORGANIZATION
LANDMARKS COMMISSION OF KC

48. DATE 1983 49. REVISION DATE(S) 11/87



LANDMARKS COMMISSION OF KANSAS CITY, MISSOURI

ARCHITECTURAL/HISTORIC INVENTORY SURVEY FORM

JA-45022-047

1. NO. site # 29-F COLUMBUS PARK SURVEY		4. PRESENT LOCAL NAME(S) OR DESIGNATION(S) 541 Forest		1. NO.
2. COUNTY JACKSON		5. OTHER NAME(S)		
3. LOCATION OF NE # 11-14 NEGATIVES LANDMARKS COMMISSION				
6. SPECIFIC LEGAL LOCATION OF KANSAS CITY TOWNSHIP _____ RANGE _____ SECTION _____ IF CITY OR TOWN, STREET ADDRESS 541 Forest		16. THEMATIC CATEGORY		2. COUNTY
7. CITY OR TOWN IF RURAL, VICINITY KANSAS CITY, MISSOURI		17. DATE(S) OR PERIOD 1901 (1)		
8. DESCRIPTION OF LOCATION N/A		18. STYLE OR DESIGN		
		19. ARCHITECT OR ENGINEER		4. PRESENT LOCAL NAME(S) OR DESIGNATION(S)
		20. CONTRACTOR OR BUILDER		
		21. ORIGINAL USE, IF APPARENT Apartments		
		22. PRESENT USE Apartments		3. NO. OF STORIES 2
		23. OWNERSHIP PUBLIC () PRIVATE (xx)		
		24. OWNER'S NAME AND ADDRESS IF KNOWN N/A		
9. COORDINATES LAT _____ LONG _____ N/A UTM _____		25. OPEN TO PUBLIC? YES () NO (xx)		28. NO. OF STORIES 2
10. SITE () STRUCTURE () BUILDING (xx) OBJECT ()		26. LOCAL CONTACT PERSON OR ORGANIZATION N/A		29. BASEMENT? YES (xx) NO ()
11. ON NATIONAL REGISTER? YES () NO (xx)		27. OTHER SURVEYS IN WHICH INCLUDED NONE		30. FOUNDATION MATERIAL Stone/Concrete
12. IS IT ELIGIBLE? YES () NO ()				31. WALL CONSTRUCTION Frame
13. PART OF ESTAB. HIST. DISTRICT? YES () NO (xx)				32. ROOF TYPE AND MATERIAL Gable/Shed/Comp. Material
14. DISTRICT POTENTIAL? YES () NO (xx)				33. NO. OF BAYS FRONT _____ SIDE _____
15. NAME OF ESTABLISHED DISTRICT NONE				34. WALL TREATMENT Siding
				35. PLAN SHAPE Rectangular
				36. CHANGES (EXPLAIN IN NO. 42) ADDITION (xx) ALTERED () MOVED ()
				37. CONDITION INTERIOR _____ EXTERIOR Good
				38. PRESERVATION UNDERWAY? YES () NO (xx)
				39. ENDANGERED? BY WHAT? YES () NO ()
				40. VISIBLE FROM PUBLIC ROAD? YES (xx) NO ()
				41. DISTANCE FROM AND FRONTAGE ON ROAD

42. FURTHER DESCRIPTION OF IMPORTANT FEATURES

The front faces west on Forest. An exterior spiral staircase leads to the upper level on the front facade. A small brick chimney projects from the center of the roof. The house has been altered in recent years.

43. HISTORY AND SIGNIFICANCE

Mary B. Moore was recorded on the original water permit.

44. DESCRIPTION OF ENVIRONMENT AND OUTBUILDINGS

North - residential
South and West (across the street) - open
East - alley Chain link fence in front

45. SOURCES OF INFORMATION

WO #19901 (12/05/01)

46. PREPARED BY
M. BETZ

47. ORGANIZATION
LANDMARKS COMMISSION OF KC

48. DATE 11/87 49. REVISION DATE(S)



LANDMARKS COMMISSION OF KANSAS CITY, MISSOURI

ARCHITECTURAL/HISTORIC INVENTORY SURVEY FORM

JA-AS-072-048

1. NO. site # 29-G COLUMBUS PARK SURVEY		4. PRESENT LOCAL NAME(S) OR DESIGNATION(S) 547 Forest		1. NO.
2. COUNTY JACKSON		5. OTHER NAME(S)		
3. LOCATION OF NE # 11-13 NEGATIVES LANDMARKS COMMISSION				
6. SPECIFIC LEGAL LOCATION OF KANSAS CITY TOWNSHIP _____ RANGE _____ SECTION _____ IF CITY OR TOWN, STREET ADDRESS 547 Forest		16. THEMATIC CATEGORY	28. NO. OF STORIES 2	2. COUNTY
7. CITY OR TOWN IF RURAL, VICINITY KANSAS CITY, MISSOURI		17. DATE(S) OR PERIOD 1908 (1)	29. BASEMENT? YES (X) NO ()	
8. DESCRIPTION OF LOCATION N/A		18. STYLE OR DESIGN	30. FOUNDATION MATERIAL Stone	
		19. ARCHITECT OR ENGINEER	31. WALL CONSTRUCTION Frame	4. PRESENT LOCAL NAME(S) OR DESIGNATION(S)
		20. CONTRACTOR OR BUILDER	32. ROOF TYPE AND MATERIAL Hip/Comp. Shingles	
		21. ORIGINAL USE, IF APPARENT Apartments	33. NO. OF BAYS FRONT SIDE	
		22. PRESENT USE Apartments	34. WALL TREATMENT Siding	
		23. OWNERSHIP PUBLIC () PRIVATE (X)	35. PLAN SHAPE Rectangular	
		24. OWNER'S NAME AND ADDRESS IF KNOWN N/A	36. CHANGES (EXPLAIN IN NO. 42) ADDITION () ALTERED () MOVED ()	
9. COORDINATES UTM LAT N/A LONG		25. OPEN TO PUBLIC? YES () NO (X)	37. CONDITION INTERIOR EXTERIOR Good	
10. SITE () STRUCTURE () BUILDING (X) OBJECT ()		26. LOCAL CONTACT PERSON OR ORGANIZATION N/A	38. PRESERVATION UNDERWAY? YES () NO (X)	
11. ON NATIONAL REGISTER? YES () NO (X)		27. OTHER SURVEYS IN WHICH INCLUDED NONE	39. ENDANGERED? BY WHAT? YES () NO ()	
12. IS IT ELIGIBLE? YES () NO ()			40. VISIBLE FROM PUBLIC ROAD? YES (X) NO ()	
13. PART OF ESTAB. YES () NO (X)			41. DISTANCE FROM AND FRONTAGE ON ROAD 16' on Forest 28' on Forest	
14. DISTRICT YES () NO (X)				
15. NAME OF ESTABLISHED DISTRICT NONE				

42. FURTHER DESCRIPTION OF IMPORTANT FEATURES

Measuring approximately 16' x 42 (1) the front faces west on Forest. A two level open porch/balcony extends the length of the front facade. The porch roof is supported by modern rail columns. The eaves of the hip roof are flared. A small brick chimney projects from the center of the roof. Fenestration includes one-over-one sash rectangular windows with frame surrounds. The siding is modern.

43. HISTORY AND SIGNIFICANCE

John Coughlin was recorded on the original water permit.

44. DESCRIPTION OF ENVIRONMENT AND OUTBUILDINGS

North and West (across the street) - open and small tree
East - alley Chain link fence in front
South - former commercial/residential building

45. SOURCES OF INFORMATION

WP #35121 (1/21/08)

46. PREPARED BY
M. BETZ

47. ORGANIZATION
LANDMARKS COMMISSION OF KC

48. DATE 49. REVISION DATE(S)

11/87



LANDMARKS COMMISSION OF KANSAS CITY, MISSOURI

ARCHITECTURAL/HISTORIC INVENTORY SURVEY FORM

JA-AS-022-049

1. NO. #22-F COLUMBUS PARK SURVEY		4. PRESENT LOCAL NAME(S) OR DESIGNATION(S) 509-11 Gillis		1. NO.
2. COUNTY JACKSON		5. OTHER NAME(S)		
3. LOCATION OF NEGATIVES LANDMARKS COMMISSION				
6. SPECIFIC LEGAL LOCATION TOWNSHIP _____ RANGE _____ SECTION _____ IF CITY OR TOWN, STREET ADDRESS 509-11 Giles		16. THEMATIC CATEGORY		2. COUNTY
7. CITY OR TOWN IF RURAL, VICINITY KANSAS CITY, MISSOURI		17. DATE(S) OR PERIOD 1887 (1)		
8. DESCRIPTION OF LOCATION N/A		18. STYLE OR DESIGN		
		19. ARCHITECT OR ENGINEER		4. PRESENT LOCAL NAME(S) OR DESIGNATION(S)
		20. CONTRACTOR OR BUILDER		
		21. ORIGINAL USE, IF APPARENT apartments		
		22. PRESENT USE apartments		28. NO. OF STORIES 2
		23. OWNERSHIP PUBLIC () PRIVATE (X)		
		24. OWNER'S NAME AND ADDRESS IF KNOWN N/A		
9. COORDINATES UTM LAT N/A LONG		25. OPEN TO PUBLIC? YES () NO (XX)		29. BASEMENT? YES (X) NO ()
10. SITE () STRUCTURE () BUILDING (X) OBJECT ()		26. LOCAL CONTACT PERSON OR ORGANIZATION N/A		30. FOUNDATION MATERIAL stone
11. ON NATIONAL REGISTER? YES () NO (X)		27. OTHER SURVEYS IN WHICH INCLUDED NONE		31. WALL CONSTRUCTION frame
12. IS IT ELIGIBLE? YES () NO ()				32. ROOF TYPE AND MATERIAL gable/comp.material
13. PART OF ESTAB. YES () HIST. DISTRICT? NO (X)				33. NO. OF BAYS FRONT SIDE
14. DISTRICT POTENTIAL? YES () NO ()				34. WALL TREATMENT siding
15. NAME OF ESTABLISHED DISTRICT NONE				35. PLAN SHAPE rectangular
				36. CHANGES (EXPLAIN IN NO. 42) ADDITION () ALTERED () MOVED ()
				37. CONDITION INTERIOR _____ EXTERIOR good
				38. PRESERVATION UNDERWAY? YES () NO (X)
				39. ENDANGERED? BY WHAT? YES () NO ()
				40. VISIBLE FROM PUBLIC ROAD? YES (X) NO ()
				41. DISTANCE FROM AND FRONTAGE ON ROAD 29' from Gillis
42. FURTHER DESCRIPTION OF IMPORTANT FEATURES The front faces west on Gillis. The siding is modern and fenestration has been altered.				
43. HISTORY AND SIGNIFICANCE D. Harrington was recorded on the original water permit.				
44. DESCRIPTION OF ENVIRONMENT AND OUTBUILDINGS North, South, East and West - residences Concrete retaining wall				
45. SOURCES OF INFORMATION 1) WP #2234 (3/31/1887) 2) BP #44393 (8/28/08)			46. PREPARED BY M. BETZ	
			47. ORGANIZATION LANDMARKS COMMISSION OF KC	
			48. DATE 10/87	
			49. REVISION DATE(S)	



LANDMARKS COMMISSION OF KANSAS CITY, MISSOURI

ARCHITECTURAL/HISTORIC INVENTORY SURVEY FORM

JA-AS-022-050

1. NO. site # 19-N COLUMBUS PARK SURVEY		4. PRESENT LOCAL NAME(S) OR DESIGNATION(S) 514-16 Gillis		1. NO.
2. COUNTY JACKSON		5. OTHER NAME(S)		
3. LOCATION OF NE # 9-17A-18 NEGATIVES LANDMARKS COMMISSION				
6. SPECIFIC LEGAL LOCATION OF KANSAS CITY TOWNSHIP _____ RANGE _____ SECTION _____ IF CITY OR TOWN, STREET ADDRESS 514-16 Gillis		16. THEMATIC CATEGORY	28. NO. OF STORIES 2	2. COUNTY
7. CITY OR TOWN IF RURAL, VICINITY KANSAS CITY, MISSOURI		17. DATE(S) OR PERIOD 1893 (#1)	29. BASEMENT? YES (X) NO ()	
8. DESCRIPTION OF LOCATION N/A		18. STYLE OR DESIGN	30. FOUNDATION MATERIAL Stone	
		19. ARCHITECT OR ENGINEER	31. WALL CONSTRUCTION Frame	4. PRESENT LOCAL NAME(S) OR DESIGNATION(S)
		20. CONTRACTOR OR BUILDER	32. ROOF TYPE AND MATERIAL Hip w/cross gables	
		21. ORIGINAL USE, IF APPARENT Apartments	33. NO. OF BAYS FRONT SIDE	
		22. PRESENT USE Apartments	34. WALL TREATMENT Siding	
		23. OWNERSHIP PUBLIC () PRIVATE (XX)	35. PLAN SHAPE Rectangular	
		24. OWNER'S NAME AND ADDRESS IF KNOWN N/A	36. CHANGES (EXPLAIN IN NO. 42) ADDITION () ALTERED () MOVED ()	
9. COORDINATES UTM LAT N/A LONG		25. OPEN TO PUBLIC? YES () NO (XX)	37. CONDITION INTERIOR EXTERIOR Good	
10. SITE () STRUCTURE () BUILDING (XX) OBJECT ()		26. LOCAL CONTACT PERSON OR ORGANIZATION N/A	38. PRESERVATION UNDERWAY? YES () NO (XX)	
11. ON NATIONAL REGISTER? YES () NO (XX)		27. OTHER SURVEYS IN WHICH INCLUDED NONE	39. ENDANGERED? BY WHAT? YES () NO ()	
13. PART OF ESTAB. HIST. DISTRICT? YES () NO (XX)			40. VISIBLE FROM PUBLIC ROAD? YES (XX) NO ()	
14. DISTRICT POTENTIAL? YES () NO (XX)			41. DISTANCE FROM AND FRONTAGE ON ROAD	
15. NAME OF ESTABLISHED DISTRICT NONE				
42. FURTHER DESCRIPTION OF IMPORTANT FEATURES The front faces east on Gillis. The front has two entrances with a recessed porch, and a gable projecting on the attic level. Dormers project from the attic levels of the side (north and south) facades. Fenestration includes one over one sash rectangular windows that retain their original surrounds.				
43. HISTORY AND SIGNIFICANCE				
44. DESCRIPTION OF ENVIRONMENT AND OUTBUILDINGS North - ruins of building West - alley South - open East (across the street) - residences				
45. SOURCES OF INFORMATION 1) WP #11785 (01/25/1893)			46. PREPARED BY M. BETZ	
			47. ORGANIZATION LANDMARKS COMMISSION OF KC	
			48. DATE 11/87	
			49. REVISION DATE(S)	



LANDMARKS COMMISSION OF KANSAS CITY, MISSOURI

ARCHITECTURAL/HISTORIC INVENTORY SURVEY FORM

JA-AS-022-051

1. NO. #22-G COLUMBUS PARK SURVEY		4. PRESENT LOCAL NAME(S) OR DESIGNATION(S) 517 Gillis		1. NO.
2. COUNTY JACKSON		5. OTHER NAME(S) Antonio Affronti Building		
3. LOCATION OF NE #9-22A-23 NEGATIVES LANDMARKS COMMISSION				
6. SPECIFIC LEGAL LOCATION TOWNSHIP _____ RANGE _____ SECTION _____ IF CITY OR TOWN, STREET ADDRESS 517 Gillis		16. THEMATIC CATEGORY	28. NO. OF STORIES 3	2. COUNTY
7. CITY OR TOWN IF RURAL, VICINITY KANSAS CITY, MISSOURI		17. DATE(S) OR PERIOD 1908 (1-3)	29. BASEMENT? YES (X) NO ()	
8. DESCRIPTION OF LOCATION N/A		18. STYLE OR DESIGN	30. FOUNDATION MATERIAL stone	
		19. ARCHITECT OR ENGINEER	31. WALL CONSTRUCTION masonry	4. PRESENT LOCAL NAME(S) OR DESIGNATION(S)
		20. CONTRACTOR OR BUILDER I. J. Dando (#2)	32. ROOF TYPE AND MATERIAL flat/gravel roof	
		21. ORIGINAL USE, IF APPARENT Commercial/apts.	33. NO. OF BAYS FRONT SIDE	
		22. PRESENT USE Apartments	34. WALL TREATMENT brick	
		23. OWNERSHIP PUBLIC () PRIVATE (X)	35. PLAN SHAPE rectangular	
		24. OWNER'S NAME AND ADDRESS IF KNOWN N/A	36. CHANGES (EXPLAIN IN NO. 42) ADDITION () ALTERED () MOVED ()	
9. COORDINATES UTM LAT N/A LONG		25. OPEN TO PUBLIC? YES () NO (X)	37. CONDITION INTERIOR _____ EXTERIOR good	
10. SITE () STRUCTURE () BUILDING (X) OBJECT ()		26. LOCAL CONTACT PERSON OR ORGANIZATION N/A	38. PRESERVATION UNDERWAY? YES () NO (X)	
11. ON NATIONAL REGISTER? YES () NO (X)		27. OTHER SURVEYS IN WHICH INCLUDED NONE	39. ENDANGERED? BY WHAT? YES () NO ()	
12. IS IT ELIGIBLE? YES () NO ()			40. VISIBLE FROM PUBLIC ROAD? YES (X) NO ()	
13. PART OF ESTAB. HIST. DISTRICT? YES () NO (X)			41. DISTANCE FROM AND FRONTAGE ON ROAD approx 33' on Gillis	
14. DISTRICT POTENTIAL? YES () NO ()				
15. NAME OF ESTABLISHED DISTRICT NONE				

42. FURTHER DESCRIPTION OF IMPORTANT FEATURES Measuring approximately 33' x 66' (2), the front faces west on Gillis. Fenestration includes one-over-one sash rectangular windows with brick lintels and stone sills on the upper levels. The center windows and storefronts have been enclosed. Brick corbelling is located along the cornice. Decorative rosettes are located below the second-level windows. The date of construction and name of original owner are displayed on the building.

43. HISTORY AND SIGNIFICANCE

This building was constructed for Antonio Affronti, a grocer (5). This store occupied the first floor with living quarters above (two apartments).

44. DESCRIPTION OF ENVIRONMENT AND OUTBUILDINGS

North, South, East and West (across the street) - residences

45. SOURCES OF INFORMATION

- (1) WP #36640 (7/9/08) (2) BP #8645 (11/13/07)
(3) On Building (4) Kansas City 'A Place in Time,
Landmarks Commission 1977, p. 63

46. PREPARED BY

M. BETZ

47. ORGANIZATION

LANDMARKS COMMISSION

OF KC

48. DATE

10/87

49. REVISION DATE(S)



LANDMARKS COMMISSION OF KANSAS CITY, MISSOURI

ARCHITECTURAL/HISTORIC INVENTORY SURVEY FORM

JA-AS-022-052

1. NO. site # 19-L COLUMBUS PARK SURVEY		4. PRESENT LOCAL NAME(S) OR DESIGNATION(S) 518 Gillis		1. NO.
2. COUNTY JACKSON		5. OTHER NAME(S)		
3. LOCATION OF NE # 9-16A-17 NEGATIVES LANDMARKS COMMISSION				
6. SPECIFIC LEGAL LOCATION OF KANSAS CITY TOWNSHIP _____ RANGE _____ SECTION _____ IF CITY OR TOWN, STREET ADDRESS 518 Gillis		16. THEMATIC CATEGORY	28. NO. OF STORIES 2	2. COUNTY
7. CITY OR TOWN IF RURAL, VICINITY KANSAS CITY, MISSOURI		17. DATE(S) OR PERIOD 1907 (#1)	29. BASEMENT? YES (XX) NO ()	
8. DESCRIPTION OF LOCATION N/A		18. STYLE OR DESIGN	30. FOUNDATION MATERIAL Stone	
		19. ARCHITECT OR ENGINEER	31. WALL CONSTRUCTION Frame	4. PRESENT LOCAL NAME(S) OR DESIGNATION(S)
		20. CONTRACTOR OR BUILDER	32. ROOF TYPE AND MATERIAL Hip/Comp. Shingles	
		21. ORIGINAL USE, IF APPARENT Apartments	33. NO. OF BAYS FRONT 3 SIDE	
		22. PRESENT USE Apartments	34. WALL TREATMENT Siding	
		23. OWNERSHIP PUBLIC () PRIVATE (X)	35. PLAN SHAPE Rectangular	
		24. OWNER'S NAME AND ADDRESS IF KNOWN N/A	36. CHANGES (EXPLAIN IN NO. 42) ADDITION () ALTERED () MOVED ()	
9. COORDINATES UTM LAT N/A LONG		25. OPEN TO PUBLIC? YES () NO (X)	37. CONDITION INTERIOR EXTERIOR Good	
10. SITE () STRUCTURE () BUILDING XXX OBJECT ()		26. LOCAL CONTACT PERSON OR ORGANIZATION N/A	38. PRESERVATION UNDERWAY? YES () NO (XX)	
11. ON NATIONAL REGISTER? YES () NO XXX		27. OTHER SURVEYS IN WHICH INCLUDED NONE	39. ENDANGERED? BY WHAT? YES () NO ()	
13. PART OF ESTAB. YES () HIST. DISTRICT? NO (XX)			40. VISIBLE FROM PUBLIC ROAD? YES XXX NO ()	
14. DISTRICT YES () POTENTIAL? NO (XX)			41. DISTANCE FROM AND FRONTAGE ON ROAD	
15. NAME OF ESTABLISHED DISTRICT NONE				

42. FURTHER DESCRIPTION OF IMPORTANT FEATURES

The front faces east on Gillis. A two-level open porch extends the length of the front facade. Slender Doric columns support the roof. A brick chimney projects from the center of the hip roof. Fenestration includes one-over-one sash rectangular windows (two on each level of the front facade) that have retained their original surrounds.

43. HISTORY AND SIGNIFICANCE

The name "Ulsek" appears on the original water permit.

44. DESCRIPTION OF ENVIRONMENT AND OUTBUILDINGS

North - open West - alley
South and east (across the street) - residential

45. SOURCES OF INFORMATION

1) WP #32456 (02/27/07)

46. PREPARED BY
M. BETZ

47. ORGANIZATION
LANDMARKS COMMISSION OF KC

48. DATE 49. REVISION DATE(S)

11/87



LANDMARKS COMMISSION OF KANSAS CITY, MISSOURI

ARCHITECTURAL/HISTORIC INVENTORY SURVEY FORM

JA-45022-053

1. NO. #22-H COLUMBUS PARK SURVEY		4. PRESENT LOCAL NAME(S) OR DESIGNATION(S) 519 Gillis		1. NO. 2. COUNTY JACKSON 4. PRESENT LOCAL NAME(S) OR DESIGNATION(S)
2. COUNTY JACKSON		5. OTHER NAME(S)		
3. LOCATION OF NE #9-24A-25; #10- NEGATIVES LANDMARKS COMMISSION				
6. SPECIFIC LEGAL LOCATION TOWNSHIP _____ RANGE _____ SECTION _____ IF CITY OR TOWN, STREET ADDRESS 519 Gillis		16. THEMATIC CATEGORY		2. COUNTY 4. PRESENT LOCAL NAME(S) OR DESIGNATION(S)
7. CITY OR TOWN IF RURAL, VICINITY KANSAS CITY, MISSOURI		17. DATE(S) OR PERIOD 1911 (1)		
8. DESCRIPTION OF LOCATION N/A		18. STYLE OR DESIGN		
		19. ARCHITECT OR ENGINEER		
		20. CONTRACTOR OR BUILDER		
		21. ORIGINAL USE, IF APPARENT residence (apts.)		
		22. PRESENT USE residence (apts.)		
		23. OWNERSHIP PUBLIC () PRIVATE (X)		
		24. OWNER'S NAME AND ADDRESS IF KNOWN N/A		
		25. OPEN TO PUBLIC? YES () NO (X)		
9. COORDINATES UTM LAT N/A LONG		26. LOCAL CONTACT PERSON OR ORGANIZATION N/A		
10. SITE () STRUCTURE () BUILDING (X) OBJECT ()		27. OTHER SURVEYS IN WHICH INCLUDED NONE		
11. ON NATIONAL REGISTER? YES () NO (X)		28. NO. OF STORIES 2		
12. IS IT ELIGIBLE? YES () NO ()		29. BASEMENT? YES (X) NO ()		
13. PART OF ESTAB. HIST. DISTRICT? YES () NO (X)		30. FOUNDATION MATERIAL stone		
14. DISTRICT POTENTIAL? YES () NO ()		31. WALL CONSTRUCTION masonry		
15. NAME OF ESTABLISHED DISTRICT NONE		32. ROOF TYPE AND MATERIAL flat/tar & gravel		
		33. NO. OF BAYS FRONT SIDE		
		34. WALL TREATMENT brick		
		35. PLAN SHAPE rectangular		
		36. CHANGES (EXPLAIN IN NO. 42) ADDITION () ALTERED () MOVED ()		
		37. CONDITION INTERIOR _____ EXTERIOR good		
		38. PRESERVATION UNDERWAY? YES () NO (X)		
		39. ENDANGERED? YES () BY WHAT? NO ()		
		40. VISIBLE FROM PUBLIC ROAD? YES (X) NO ()		
		41. DISTANCE FROM AND FRONTAGE ON ROAD		
42. FURTHER DESCRIPTION OF IMPORTANT FEATURES The front faces east on Gillis. A two-level open porch extends the length of the front facade. Brick (1st level) and metal (2nd level) rails support the porch roof. Fenestration includes one-over-one sash rectangular windows with stone sills.				
43. HISTORY AND SIGNIFICANCE Frank Nigro, a bartender, was the earliest known resident. (#2)				
44. DESCRIPTION OF ENVIRONMENT AND OUTBUILDINGS North, East and West (across the street) - residences South - Open				
45. SOURCES OF INFORMATION (1) WP # 44827 (2/9/11) (2) City Directory, 1912		46. PREPARED BY M. BETZ 47. ORGANIZATION LANDMARKS COMMISSION OF KC 48. DATE 10/87 49. REVISION DATE(S)		



LANDMARKS COMMISSION OF KANSAS CITY, MISSOURI

ARCHITECTURAL/HISTORIC INVENTORY SURVEY FORM

5A-AS-022-054

1. NO. site # 23-A COLUMBUS PARK SURVEY		4. PRESENT LOCAL NAME(S) OR DESIGNATION(S) 525 Gillis		1. NO.
2. COUNTY JACKSON		5. OTHER NAME(S)		
3. LOCATION OF NE # 10-4 NEGATIVES LANDMARKS COMMISSION				
6. SPECIFIC LEGAL LOCATION OF KANSAS CITY TOWNSHIP _____ RANGE _____ SECTION _____ IF CITY OR TOWN, STREET ADDRESS 525 Gillis		16. THEMATIC CATEGORY		2. COUNTY
7. CITY OR TOWN IF RURAL, VICINITY KANSAS CITY, MISSOURI		17. DATE(S) OR PERIOD 1906 (#1, #2)		
8. DESCRIPTION OF LOCATION N/A		18. STYLE OR DESIGN		
9. COORDINATES UTM LAT N/A LONG		19. ARCHITECT OR ENGINEER		4. PRESENT LOCAL NAME(S) OR DESIGNATION(S)
10. SITE () STRUCTURE () BUILDING XXX OBJECT ()		20. CONTRACTOR OR BUILDER		
11. ON NATIONAL REGISTER? YES () NO XXX		21. ORIGINAL USE, IF APPARENT commercial/residential		
12. IS IT ELIGIBLE? YES () NO ()		22. PRESENT USE vacant/residential		3. NO. OF STORIES 3
13. PART OF ESTAB. HIST. DISTRICT? YES () NO XXX		23. OWNERSHIP PUBLIC () PRIVATE (X)		
14. DISTRICT POTENTIAL? YES () NO XXX		24. OWNER'S NAME AND ADDRESS IF KNOWN N/A		
15. NAME OF ESTABLISHED DISTRICT NONE		25. OPEN TO PUBLIC? YES () NO (X)		29. BASEMENT? YES XXX NO ()
		26. LOCAL CONTACT PERSON OR ORGANIZATION N/A		
		27. OTHER SURVEYS IN WHICH INCLUDED NONE		
42. FURTHER DESCRIPTION OF IMPORTANT FEATURES Situating on the southeast corner of Missouri and Gillis, and measuring approximately 25' X 40' (#1), the main facade faces west on Gillis. Open balconies are located on the 2nd and 3rd floors of the front facade and display cast iron grill work (original to the building?). Fenestration includes two storefronts with transoms and rectangular windows with stone lintels and sills. The building has a corner entrance (now enclosed) and a small parapet displaying the name of the original owner and date of construction.		30. FOUNDATION MATERIAL Stone		31. WALL CONSTRUCTION Masonry
43. HISTORY AND SIGNIFICANCE The building was constructed for C. Arnone as a store (1st level) and residences above. Arnone and his wife, Rose, resided in one of the upper level apartments. (#3)		32. ROOF TYPE AND MATERIAL Flat/Tar & Gravel		
		33. NO. OF BAYS FRONT SIDE		
		34. WALL TREATMENT Brick		35. PLAN SHAPE Rectangular
		36. CHANGES (EXPLAIN IN NO. 42) ADDITION () ALTERED () MOVED ()		
		37. CONDITION INTERIOR EXTERIOR Good		
		38. PRESERVATION UNDERWAY? YES () NO XXX		40. VISIBLE FROM PUBLIC ROAD? YES XXX NO ()
		39. ENDANGERED? BY WHAT? YES () NO ()		
		41. DISTANCE FROM AND FRONTAGE ON ROAD Approx. 25' on Gillis		

44. DESCRIPTION OF ENVIRONMENT AND OUTBUILDINGS

North (across the street) - open
East, south and west (across the street) - residential/commercial
small tree in front

45. SOURCES OF INFORMATION

- 1) WP #30619 (06/11/06)
- 2) on building
- 3) City Directories

46. PREPARED BY
M. BETZ

47. ORGANIZATION
LANDMARKS COMMISSION OF KC

48. DATE 11/87
49. REVISION DATE(S)



LANDMARKS COMMISSION OF KANSAS CITY, MISSOURI

ARCHITECTURAL/HISTORIC INVENTORY SURVEY FORM

JA-AS-022-055

1. NO. #23- AA COLUMBUS PARK SURVEY		4. PRESENT LOCAL NAME(S) OR DESIGNATION(S) 527 Gillis		1. NO.
2. COUNTY JACKSON		5. OTHER NAME(S)		
3. LOCATION OF NE #10-5 NEGATIVES LANDMARKS COMMISSION				
6. SPECIFIC LEGAL LOCATION TOWNSHIP _____ RANGE _____ SECTION _____ IF CITY OR TOWN, STREET ADDRESS 527 Gillis		16. THEMATIC CATEGORY		2. COUNTY
7. CITY OR TOWN IF RURAL, VICINITY KANSAS CITY, MISSOURI		17. DATE(S) OR PERIOD 1907 (1)		
8. DESCRIPTION OF LOCATION N/A		18. STYLE OR DESIGN		
		19. ARCHITECT OR ENGINEER		4. PRESENT LOCAL NAME(S) OR DESIGNATION(S)
		20. CONTRACTOR OR BUILDER George Priest		
		21. ORIGINAL USE, IF APPARENT residential (apts)		
		22. PRESENT USE residential (apts.)		
		23. OWNERSHIP PUBLIC () PRIVATE (X)		
		24. OWNER'S NAME AND ADDRESS IF KNOWN N/A		
9. COORDINATES UTM LAT N/A LONG		25. OPEN TO PUBLIC? YES () NO (X)		
10. SITE () STRUCTURE () BUILDING (X) OBJECT ()		26. LOCAL CONTACT PERSON OR ORGANIZATION N/A		
11. ON NATIONAL REGISTER? YES () NO (X)		27. OTHER SURVEYS IN WHICH INCLUDED NONE		
12. IS IT ELIGIBLE? YES () NO (X)				
13. PART OF ESTAB. YES () HIST. DISTRICT? NO (X)				
14. DISTRICT POTENTIAL? YES () NO (X)				
15. NAME OF ESTABLISHED DISTRICT NONE				
42. FURTHER DESCRIPTION OF IMPORTANT FEATURES Measuring approximately 18' x 50' (1), the front faces west on Gillis. An open balcony extends across the second level. The lower level has two entrances (one enclosed). Corbelling follows the cornice line.				
43. HISTORY AND SIGNIFICANCE This was one of the many buildings constructed by George Priest.				
44. DESCRIPTION OF ENVIRONMENT AND OUTBUILDINGS North, South and West (across the street) - residential/commercial East - Alley				
45. SOURCES OF INFORMATION 1) WP # 33933 (1907) 2) City Directories		46. PREPARED BY M. BETZ		
		47. ORGANIZATION LANDMARKS COMMISSION OF KC		
		48. DATE 10/87		
		49. REVISION DATE(S)		



LANDMARKS COMMISSION OF KANSAS CITY, MISSOURI

ARCHITECTURAL/HISTORIC INVENTORY SURVEY FORM

JA-AS-022-056

1. NO. site # 23-B COLUMBUS PARK SURVEY		4. PRESENT LOCAL NAME(S) OR DESIGNATION(S) 529 Gillis		1. NO.	
2. COUNTY JACKSON		5. OTHER NAME(S)			2. COUNTY
3. LOCATION OF NE # 10-6 NEGATIVES LANDMARKS COMMISSION					
6. SPECIFIC LEGAL LOCATION OF KANSAS CITY TOWNSHIP RANGE SECTION IF CITY OR TOWN, STREET ADDRESS 529 Gillis		16. THEMATIC CATEGORY		4. PRESENT LOCAL NAME(S) OR DESIGNATION(S)	
7. CITY OR TOWN IF RURAL, VICINITY KANSAS CITY, MISSOURI		17. DATE(S) OR PERIOD 1905 (#1)			
8. DESCRIPTION OF LOCATION N/A		18. STYLE OR DESIGN			
		19. ARCHITECT OR ENGINEER		3. NO. OF STORIES 1	
		20. CONTRACTOR OR BUILDER			29. BASEMENT? YES (X) NO ()
		21. ORIGINAL USE, IF APPARENT Residence			
		22. PRESENT USE Residence			
		23. OWNERSHIP PUBLIC () PRIVATE (XX)		30. FOUNDATION MATERIAL Stone/concrete	
		24. OWNER'S NAME AND ADDRESS IF KNOWN N/A			31. WALL CONSTRUCTION Frame
		25. OPEN TO PUBLIC? YES () NO (XX)			
		26. LOCAL CONTACT PERSON OR ORGANIZATION N/A			
9. COORDINATES LAT N/A LONG		27. OTHER SURVEYS IN WHICH INCLUDED NONE		32. ROOF TYPE AND MATERIAL Gable/Comp.shingles	
10. SITE () BUILDING (XX)		28. NO. OF STORIES			33. NO. OF BAYS FRONT 2 SIDE
11. ON NATIONAL REGISTER? YES () NO (XX)		29. BASEMENT?			
12. IS IT ELIGIBLE? YES () NO ()		30. FOUNDATION MATERIAL			
13. PART OF ESTAB. HIST. DISTRICT? YES () NO (XX)		31. WALL CONSTRUCTION		34. WALL TREATMENT Siding	
14. DISTRICT POTENTIAL? YES () NO (XX)		32. ROOF TYPE AND MATERIAL			
15. NAME OF ESTABLISHED DISTRICT NONE		33. NO. OF BAYS			
		34. OWNER'S NAME AND ADDRESS IF KNOWN N/A		35. PLAN SHAPE Rectangular	
		35. OWNERSHIP PUBLIC () PRIVATE (XX)			
		36. CHANGES (EXPLAIN IN NO. 42) ADDITION () ALTERED () MOVED ()			
		37. CONDITION INTERIOR EXTERIOR Good		38. PRESERVATION UNDERWAY? YES () NO (XX)	
		38. PRESERVATION UNDERWAY?			
		39. ENDANGERED? BY WHAT? YES () NO ()			
		39. ENDANGERED? BY WHAT?		40. VISIBLE FROM PUBLIC ROAD? YES (XX) NO ()	
		40. VISIBLE FROM PUBLIC ROAD?			
		41. DISTANCE FROM AND FRONTAGE ON ROAD			

42. FURTHER DESCRIPTION OF IMPORTANT FEATURES.

The front faces west on Gillis. An open porch topped with a shed roof extends the length of the front facade.

43. HISTORY AND SIGNIFICANCE

44. DESCRIPTION OF ENVIRONMENT AND OUTBUILDINGS

North, South, East and West (across the street) - residences
fence in front

45. SOURCES OF INFORMATION

1) WP #29303 (12/21/05)

46. PREPARED BY
M. BETZ

47. ORGANIZATION
LANDMARKS COMMISSION OF KC

48. DATE 49. REVISION DATE(S)

11/87



LANDMARKS COMMISSION OF KANSAS CITY, MISSOURI

ARCHITECTURAL/HISTORIC INVENTORY SURVEY FORM

JA-AS-022-057

1. NO. site # 20-L COLUMBUS PARK SURVEY		4. PRESENT LOCAL NAME(S) OR DESIGNATION(S) 532 Gillis		1. NO.
2. COUNTY JACKSON		5. OTHER NAME(S)		
3. LOCATION OF NE # 9-9A-11 NEGATIVES LANDMARKS COMMISSION				
6. SPECIFIC LEGAL LOCATION OF KANSAS CITY TOWNSHIP _____ RANGE _____ SECTION _____ IF CITY OR TOWN, STREET ADDRESS 532 Gillis		16. THEMATIC CATEGORY	28. NO. OF STORIES 2	2. COUNTY
7. CITY OR TOWN IF RURAL, VICINITY KANSAS CITY, MISSOURI		17. DATE(S) OR PERIOD 1905 (#1)	29. BASEMENT? YES (XX) NO ()	
8. DESCRIPTION OF LOCATION N/A		18. STYLE OR DESIGN	30. FOUNDATION MATERIAL Stone	
		19. ARCHITECT OR ENGINEER	31. WALL CONSTRUCTION Masonry	4. PRESENT LOCAL NAME(S) OR DESIGNATION(S)
		20. CONTRACTOR OR BUILDER George Priest	32. ROOF TYPE AND MATERIAL Flat/Tar & Gravel	
		21. ORIGINAL USE, IF APPARENT Residence	33. NO. OF BAYS FRONT 2 SIDE	
		22. PRESENT USE Residence	34. WALL TREATMENT Brick	
		23. OWNERSHIP PUBLIC () PRIVATE (X)	35. PLAN SHAPE Rectangular	
		24. OWNER'S NAME AND ADDRESS IF KNOWN N/A	36. CHANGES (EXPLAIN IN NO. 42) ADDITION () ALTERED () MOVED ()	
9. COORDINATES UTM LAT N/A LONG		25. OPEN TO PUBLIC? YES () NO (X)	37. CONDITION INTERIOR _____ EXTERIOR Good	
10. SITE () STRUCTURE () BUILDING (XX) OBJECT ()		26. LOCAL CONTACT PERSON OR ORGANIZATION N/A	38. PRESERVATION UNDERWAY? YES () NO (XX)	
11. ON NATIONAL REGISTER? YES () NO (XX)		27. OTHER SURVEYS IN WHICH INCLUDED NONE	39. ENDANGERED? BY WHAT? YES () NO ()	
12. IS IT ELIGIBLE? YES () NO ()			40. VISIBLE FROM PUBLIC ROAD? YES (XX) NO ()	
13. PART OF ESTAB. HIST. DISTRICT? YES () NO (XX)			41. DISTANCE FROM AND FRONTAGE ON ROAD	
14. DISTRICT POTENTIAL? YES () NO (XX)				
15. NAME OF ESTABLISHED DISTRICT NONE				

42. FURTHER DESCRIPTION OF IMPORTANT FEATURES

The front faces east on Gillis. Fenestration includes one-over-one sash rectangular windows with arched lintels and stone sills (two on the upper level of the front facade, and one on the lower level of the front facade). Brick corbelling follows the cornice.

43. HISTORY AND SIGNIFICANCE

This was one of the many buildings constructed by George Priest. It is similar in design to the building south.

44. DESCRIPTION OF ENVIRONMENT AND OUTBUILDINGS

North, South and East (across the street) - residences
West - alley

45. SOURCES OF INFORMATION

1) WP #29145 (11/24/05)

46. PREPARED BY
M. BETZ

47. ORGANIZATION
LANDMARKS COMMISSION OF KC

48. DATE 49. REVISION DATE(S)

11/87



LANDMARKS COMMISSION OF KANSAS CITY, MISSOURI

ARCHITECTURAL/HISTORIC INVENTORY SURVEY FORM

JA-45022-058

1. NO. site # 20-K COLUMBUS PARK SURVEY		4. PRESENT LOCAL NAME(S) OR DESIGNATION(S) 534 Gillis		1. NO.
2. COUNTY JACKSON		5. OTHER NAME(S)		
3. LOCATION OF NE # 9-9A-10 NEGATIVES LANDMARKS COMMISSION				
6. SPECIFIC LEGAL LOCATION OF KANSAS CITY TOWNSHIP _____ RANGE _____ SECTION _____ IF CITY OR TOWN, STREET ADDRESS 534 Gillis		16. THEMATIC CATEGORY	28. NO. OF STORIES 2	2. COUNTY
7. CITY OR TOWN IF RURAL, VICINITY KANSAS CITY, MISSOURI		17. DATE(S) OR PERIOD c. 1905 (#1)	29. BASEMENT? YES (X) NO ()	
8. DESCRIPTION OF LOCATION N/A		18. STYLE OR DESIGN	30. FOUNDATION MATERIAL Stone	
		19. ARCHITECT OR ENGINEER	31. WALL CONSTRUCTION Masonry	4. PRESENT LOCAL NAME(S) OR DESIGNATION(S)
		20. CONTRACTOR OR BUILDER George Priest	32. ROOF TYPE AND MATERIAL Flat/Tar & Gravel	
		21. ORIGINAL USE, IF APPARENT Residential	33. NO. OF BAYS FRONT 3 SIDE	
		22. PRESENT USE Residential	34. WALL TREATMENT Brick/Siding	
		23. OWNERSHIP PUBLIC () PRIVATE (XX)	35. PLAN SHAPE Rectangular	
		24. OWNER'S NAME AND ADDRESS IF KNOWN N/A	36. CHANGES (EXPLAIN IN NO. 42) ADDITION () ALTERED () MOVED ()	
9. COORDINATES UTM LAT N/A LONG		25. OPEN TO PUBLIC? YES () NO (XX)	37. CONDITION INTERIOR EXTERIOR Good	
10. SITE () STRUCTURE () BUILDING (XX) OBJECT ()		26. LOCAL CONTACT PERSON OR ORGANIZATION N/A	38. PRESERVATION UNDERWAY? YES () NO (XX)	
11. ON NATIONAL REGISTER? YES () NO (XX)		27. OTHER SURVEYS IN WHICH INCLUDED NONE	39. ENDANGERED? BY WHAT? YES () NO ()	
12. IS IT ELIGIBLE? YES () NO ()			40. VISIBLE FROM PUBLIC ROAD? YES (XX) NO ()	
13. PART OF ESTAB. HIST. DISTRICT? YES () NO (XX)			41. DISTANCE FROM AND FRONTAGE ON ROAD	
14. DISTRICT POTENTIAL? YES () NO (XX)				
15. NAME OF ESTABLISHED DISTRICT NONE				

42. FURTHER DESCRIPTION OF IMPORTANT FEATURES

The front faces east on Gillis. Fenestration includes one-over-one sash rectangular windows with arched lintels and stone sills (three on the upper level of the front facade, and two on the lower level of the front facade). The front entrance is arched. Brick corbelling follows the cornice.

43. HISTORY AND SIGNIFICANCE

This was one of the many buildings constructed by George Priest. It is similar in design to the building north.

44. DESCRIPTION OF ENVIRONMENT AND OUTBUILDINGS

North and East (across the street) - residential
South - open
West - alley Brick wall in front

45. SOURCES OF INFORMATION

1) WP #26410 (1905)

46. PREPARED BY
M. BETZ

47. ORGANIZATION
LANDMARKS COMMISSION OF KC

48. DATE 49. REVISION DATE(S)

11/87



LANDMARKS COMMISSION OF KANSAS CITY, MISSOURI

ARCHITECTURAL/HISTORIC INVENTORY SURVEY FORM

JA-AS-022-059

1. NO. COLUMBUS PARK SURVEY #20-JJ		4. PRESENT LOCAL NAME(S) OR DESIGNATION(S) 538-546 Gillis		1. NO. 2. COUNTY JACKSON 3. LOCATION OF NE #9-8A-7 NEGATIVES LANDMARKS COMMISSION
2. COUNTY JACKSON		5. OTHER NAME(S)		
3. LOCATION OF NE #9-8A-7 NEGATIVES LANDMARKS COMMISSION				
6. SPECIFIC LEGAL LOCATION OF KANSAS CITY TOWNSHIP _____ RANGE _____ SECTION _____ IF CITY OR TOWN, STREET ADDRESS 538-548 Gillis		16. THEMATIC CATEGORY		2. COUNTY 4. PRESENT LOCAL NAME(S) OR DESIGNATION(S)
7. CITY OR TOWN IF RURAL, VICINITY KANSAS CITY, MISSOURI		17. DATE(S) OR PERIOD 1888 (#1)		
8. DESCRIPTION OF LOCATION N/A		18. STYLE OR DESIGN		
		19. ARCHITECT OR ENGINEER		
		20. CONTRACTOR OR BUILDER		
		21. ORIGINAL USE, IF APPARENT Apartments		
		22. PRESENT USE Apartments		
		23. OWNERSHIP PUBLIC () PRIVATE (XXX)		
		24. OWNER'S NAME AND ADDRESS IF KNOWN N/A		
		25. OPEN TO PUBLIC? YES () NO (XXX)		
9. COORDINATES LAT N/A LONG		26. LOCAL CONTACT PERSON OR ORGANIZATION N/A		
10. SITE () BUILDING (XXX) STRUCTURE () OBJECT ()		27. OTHER SURVEYS IN WHICH INCLUDED NONE		
11. ON NATIONAL REGISTER? YES () NO (XXX)		28. NO. OF STORIES 2		
12. IS IT ELIGIBLE? YES () NO ()		29. BASEMENT? YES (XXX) NO ()		
13. PART OF ESTAB. HIST. DISTRICT? YES () NO (XXX)		30. FOUNDATION MATERIAL Stone		
14. DISTRICT POTENTIAL? YES () NO (XXX)		31. WALL CONSTRUCTION Masonry		
15. NAME OF ESTABLISHED DISTRICT NONE		32. ROOF TYPE AND MATERIAL Flat/Tar & Gravel		
		33. NO. OF BAYS FRONT SIDE		
		34. WALL TREATMENT Brick		
		35. PLAN SHAPE rectangular		
		36. CHANGES (EXPLAIN IN NO. 42) ADDITION () ALTERED () MOVED ()		
		37. CONDITION INTERIOR EXTERIOR Good		
		38. PRESERVATION UNDERWAY? YES () NO (XXX)		
		39. ENDANGERED? BY WHAT? YES () NO ()		
		40. VISIBLE FROM PUBLIC ROAD? YES (XX) NO ()		
		41. DISTANCE FROM AND FRONTAGE ON ROAD		
42. FURTHER DESCRIPTION OF IMPORTANT FEATURES The front faces east on Gillis. Fenestration includes one-over-one sash rectangular windows with arched lintels and stone sills, and entrances with arched transoms. The original cornice has been removed. This building shares a common wall to the south with 548-550 Gillis.				
43. HISTORY AND SIGNIFICANCE C.N. Cox was recorded as the original owner.				
44. DESCRIPTION OF ENVIRONMENT AND OUTBUILDINGS East - alley South (across the street) - open West (across the street) - residential Brick walls in front North - open (originally a connected apartment)				
45. SOURCES OF INFORMATION 1) WP #8274 (07/24/1888)		46. PREPARED BY M. Betz		
		47. ORGANIZATION Landmarks Commission of KC		
		48. DATE 10/87 49. REVISION DATE(S)		



LANDMARKS COMMISSION OF KANSAS CITY, MISSOURI

ARCHITECTURAL/HISTORIC INVENTORY SURVEY FORM

JA-AS-077-060

1. NO. COLUMBUS PARK SURVEY #20-J		4. PRESENT LOCAL NAME(S) OR DESIGNATION(S) 548-550 Gillis		1. NO.	
2. COUNTY JACKSON		5. OTHER NAME(S)			
3. LOCATION OF NE #9-7A-8 NEGATIVES LANDMARKS COMMISSION					
6. SPECIFIC LEGAL LOCATION OF KANSAS CITY TOWNSHIP _____ RANGE _____ SECTION _____ IF CITY OR TOWN, STREET ADDRESS 548-550 Gillis		16. THEMATIC CATEGORY		2. COUNTY	
7. CITY OR TOWN IF RURAL, VICINITY KANSAS CITY, MISSOURI		17. DATE(S) OR PERIOD 1888 (#1)			
8. DESCRIPTION OF LOCATION N/A		18. STYLE OR DESIGN			
		19. ARCHITECT OR ENGINEER			
		20. CONTRACTOR OR BUILDER			
		21. ORIGINAL USE, IF APPARENT Apartments/Commercial			
22. PRESENT USE Apartments		28. NO. OF STORIES 2			4. PRESENT LOCAL NAME(S) OR DESIGNATION(S)
23. OWNERSHIP PUBLIC() PRIVATE XXX		29. BASEMENT? YES (XXX) NO ()			
24. OWNER'S NAME AND ADDRESS IF KNOWN N/A		30. FOUNDATION MATERIAL Stone			
25. OPEN TO PUBLIC? YES() NO XXX		31. WALL CONSTRUCTION Masonry			
26. LOCAL CONTACT PERSON OR ORGANIZATION N/A		32. ROOF TYPE AND MATERIAL Flat/Tar and Gravel			
27. OTHER SURVEYS IN WHICH INCLUDED NONE		33. NO. OF BAYS FRONT SIDE			
9. COORDINATES LAT LONG N/A UTM		34. WALL TREATMENT Brick			
10. SITE () BUILDING XXX STRUCTURE () OBJECT ()		35. PLAN SHAPE Rectangular			
11. ON NATIONAL REGISTER? YES () NO XXX		36. CHANGES (EXPLAIN IN NO. 42) ADDITION () ALTERED () MOVED ()			
12. IS IT ELIGIBLE? YES () NO ()		37. CONDITION INTERIOR EXTERIOR Good			
13. PART OF ESTAB. HIST. DISTRICT? YES () NO XXX		38. PRESERVATION UNDERWAY? YES () NO XXX			
14. DISTRICT POTENTIAL? YES () NO XXX		39. ENDANGERED? BY WHAT? YES () NO ()			
15. NAME OF ESTABLISHED DISTRICT NONE		40. VISIBLE FROM PUBLIC ROAD? YES (XX) NO ()			
		41. DISTANCE FROM AND FRONTAGE ON ROAD			
42. FURTHER DESCRIPTION OF IMPORTANT FEATURES Situating on a corner lot, the front faces east on Gillis. Fenestration includes one-over-one sash rectangular windows with brick sills. The south facade windows have straight brick lintels while the front (east facade) windows have arched brick lintels. The storefront has been enclosed with brick. The front has a centrally located entrance. The building shares a common wall on the north with 538-546 Gillis.					
43. HISTORY AND SIGNIFICANCE C.N. Cox was recorded as the original owner.					
44. DESCRIPTION OF ENVIRONMENT AND OUTBUILDINGS North - residential South (across the street) - open East (across the street) - commercial/residential west - surface parking alley					
45. SOURCES OF INFORMATION 1) WP #8274 (07/24/1888)			46. PREPARED BY M. Betz		
			47. ORGANIZATION Landmarks Commission of KC		
			48. DATE 10/87		
			49. REVISION DATE(S)		



LANDMARKS COMMISSION OF KANSAS CITY, MISSOURI

ARCHITECTURAL/HISTORIC INVENTORY SURVEY FORM

JA-AS-022-061

1. NO. #15-N COLUMBUS PARK SURVEY		4. PRESENT LOCAL NAME(S) OR DESIGNATION(S) 506 Harrison		1. NO.
2. COUNTY NE #7-18A-19 JACKSON		5. OTHER NAME(S)		
3. LOCATION OF NEGATIVES LANDMARKS COMMISSION				
6. SPECIFIC LEGAL LOCATION TOWNSHIP _____ RANGE _____ SECTION _____ IF CITY OR TOWN, STREET ADDRESS 506 Harrison		16. THEMATIC CATEGORY		2. COUNTY
7. CITY OR TOWN IF RURAL, VICINITY KANSAS CITY, MISSOURI		17. DATE(S) OR PERIOD 1908 (1)		
8. DESCRIPTION OF LOCATION N/A		18. STYLE OR DESIGN		
		19. ARCHITECT OR ENGINEER		4. PRESENT LOCAL NAME(S) OR DESIGNATION(S)
		20. CONTRACTOR OR BUILDER R. B. Garnett (1)		
		21. ORIGINAL USE, IF APPARENT Apartments		
		22. PRESENT USE Apartments		
9. COORDINATES UTM LAT N/A LONG		23. OWNERSHIP PUBLIC () PRIVATE (X)		3. NO. OF BAYS FRONT 3 SIDE
10. SITE () STRUCTURE () BUILDING (X) OBJECT ()		24. OWNER'S NAME AND ADDRESS IF KNOWN N/A		
11. ON NATIONAL REGISTER? YES () NO (X)		25. OPEN TO PUBLIC? YES () NO (X)		
12. IS IT ELIGIBLE? YES () NO ()		26. LOCAL CONTACT PERSON OR ORGANIZATION N/A		
13. PART OF ESTAB. HIST. DISTRICT? YES () NO (X)		14. DISTRICT POTENTIAL? YES () NO ()		37. CONDITION INTERIOR _____ EXTERIOR Good
15. NAME OF ESTABLISHED DISTRICT NONE		27. OTHER SURVEYS IN WHICH INCLUDED NONE		
		38. PRESERVATION UNDERWAY? YES () NO (X)		
		39. ENDANGERED? BY WHAT? YES () NO ()		
		40. VISIBLE FROM PUBLIC ROAD? YES (X) NO ()		41. DISTANCE FROM AND FRONTAGE ON ROAD
		41. DISTANCE FROM AND FRONTAGE ON ROAD		

42. FURTHER DESCRIPTION OF IMPORTANT FEATURES

Measuring approximately 22' x 50' (1), the front faces east on Harrison.

43. HISTORY AND SIGNIFICANCE

James Gincarrelli was recorded as the original owner of this apartment building.

44. DESCRIPTION OF ENVIRONMENT AND OUTBUILDINGS

north and south: apartments

East (across the street): Open/apartments

West: Alley/in front stone & concrete retaining wall/hedges

45. SOURCES OF INFORMATION

1) BP #23008 (9/21/08)

46. PREPARED BY

M. BETZ

47. ORGANIZATION

LANDMARKS COMMISSION

OF KC

48. DATE

10/87

49. REVISION DATE(S)



LANDMARKS COMMISSION OF KANSAS CITY, MISSOURI

ARCHITECTURAL/HISTORIC INVENTORY SURVEY FORM

5A-45-022-062

1. NO. #15-M COLUMBUS PARK SURVEY		4. PRESENT LOCAL NAME(S) OR DESIGNATION(S) 508 Harrison		1. NO.
2. COUNTY JACKSON		5. OTHER NAME(S)		
3. LOCATION OF NW #7-17A-18 NEGATIVES LANDMARKS COMMISSION				
6. SPECIFIC LEGAL LOCATION TOWNSHIP _____ RANGE _____ SECTION _____ IF CITY OR TOWN, STREET ADDRESS 508 Harrison		16. THEMATIC CATEGORY	28. NO. OF STORIES 2	2. COUNTY
7. CITY OR TOWN IF RURAL, VICINITY KANSAS CITY, MISSOURI		17. DATE(S) OR PERIOD 1912	29. BASEMENT? YES (X) NO ()	
8. DESCRIPTION OF LOCATION N/A		18. STYLE OR DESIGN	30. FOUNDATION MATERIAL stone	
9. COORDINATES UTM LAT N/A LONG		19. ARCHITECT OR ENGINEER	31. WALL CONSTRUCTION frame	4. PRESENT LOCAL NAME(S) OR DESIGNATION(S)
10. SITE () STRUCTURE () BUILDING (X) OBJECT ()		20. CONTRACTOR OR BUILDER Fred Liebe (1)	32. ROOF TYPE AND MATERIAL gable/shingle	
11. ON NATIONAL REGISTER? YES () NO (X)		21. ORIGINAL USE, IF APPARENT Apartments	33. NO. OF BAYS FRONT 3 SIDE	
12. IS IT ELIGIBLE? YES () NO ()		22. PRESENT USE Apartments	34. WALL TREATMENT siding	5. PRESENT LOCAL NAME(S) OR DESIGNATION(S)
13. PART OF ESTAB. HIST. DISTRICT? YES () NO (X)		23. OWNERSHIP PUBLIC () PRIVATE (X)	35. PLAN SHAPE rectangular	
14. DISTRICT POTENTIAL? YES () NO ()		24. OWNER'S NAME AND ADDRESS IF KNOWN N/A	36. CHANGES (EXPLAIN IN NO. 42) ADDITION () ALTERED () MOVED ()	
15. NAME OF ESTABLISHED DISTRICT NONE		25. OPEN TO PUBLIC? YES () NO (X)	37. CONDITION INTERIOR _____ EXTERIOR good	6. PRESENT LOCAL NAME(S) OR DESIGNATION(S)
42. FURTHER DESCRIPTION OF IMPORTANT FEATURES The front faces east on Harrison. Steps lead to an open porch which is two levels and extends the length of the front facade. The pedimented gable porch roof is supported by brick (1st level) and frame (2nd level) columns.		26. LOCAL CONTACT PERSON OR ORGANIZATION N/A	38. PRESERVATION UNDERWAY? YES () NO (X)	
43. HISTORY AND SIGNIFICANCE Fred Liebe, Jr., was recorded as the original owner and builder.		27. OTHER SURVEYS IN WHICH INCLUDED NONE	39. ENDANGERED? BY WHAT? YES () NO ()	
44. DESCRIPTION OF ENVIRONMENT AND OUTBUILDINGS North and East (across the street): residences South: Apartment building West: Alley/stone retaining wall/tree in front		40. VISIBLE FROM PUBLIC ROAD? YES (X) NO ()	41. DISTANCE FROM AND FRONTAGE ON ROAD approx. 14' on Harrison	7. PRESENT LOCAL NAME(S) OR DESIGNATION(S)
45. SOURCES OF INFORMATION 1) BP#18460 (4/5/12) 2) BP #51806 (3/1/12) - addition to rear.		46. PREPARED BY M. BETZ	47. ORGANIZATION LANDMARKS COMMISSION OF KC	
		48. DATE 10/87	49. REVISION DATE(S)	



LANDMARKS COMMISSION OF KANSAS CITY, MISSOURI

ARCHITECTURAL/HISTORIC INVENTORY SURVEY FORM

JA-AS-022-063

1. NO. site # 19-B COLUMBUS PARK SURVEY		4. PRESENT LOCAL NAME(S) OR DESIGNATION(S) 509 Harrison		1. NO.
2. COUNTY JACKSON		5. OTHER NAME(S)		
3. LOCATION OF NE # 4-8 NEGATIVES LANDMARKS COMMISSION				
6. SPECIFIC LEGAL LOCATION OF KANSAS CITY TOWNSHIP _____ RANGE _____ SECTION _____ IF CITY OR TOWN, STREET ADDRESS 509 Harrison		16. THEMATIC CATEGORY	28. NO. OF STORIES 2	2. COUNTY
7. CITY OR TOWN IF RURAL, VICINITY KANSAS CITY, MISSOURI		17. DATE(S) OR PERIOD 1901 - 03 (#1, #2)	29. BASEMENT? YES (XX) NO ()	
8. DESCRIPTION OF LOCATION N/A		18. STYLE OR DESIGN	30. FOUNDATION MATERIAL Stone	
9. COORDINATES UTM LAT N/A LONG		19. ARCHITECT OR ENGINEER	31. WALL CONSTRUCTION Masonry	4. PRESENT LOCAL NAME(S) OR DESIGNATION(S)
10. SITE () STRUCTURE () BUILDING XXX OBJECT ()		20. CONTRACTOR OR BUILDER	32. ROOF TYPE AND MATERIAL Flat/Gravel	
11. ON NATIONAL REGISTER? YES () NO (XX)		21. ORIGINAL USE, IF APPARENT Apartments (Duplex)	33. NO. OF BAYS FRONT 3 SIDE	
12. IS IT ELIGIBLE? YES () NO ()		22. PRESENT USE Apartments (Duplex)	34. WALL TREATMENT Brick	
13. PART OF ESTAB. HIST. DISTRICT? YES () NO (XX)		23. OWNERSHIP PUBLIC () PRIVATE (XX)	35. PLAN SHAPE Rectangular	
14. DISTRICT POTENTIAL? YES () NO (XX)		24. OWNER'S NAME AND ADDRESS IF KNOWN N/A	36. CHANGES (EXPLAIN IN NO. 42) ADDITION () ALTERED () MOVED ()	
15. NAME OF ESTABLISHED DISTRICT NONE		25. OPEN TO PUBLIC? YES () NO (XX)	37. CONDITION INTERIOR _____ EXTERIOR Good	
42. FURTHER DESCRIPTION OF IMPORTANT FEATURES The front faces west on Harrison. The front displays brick corbelling and quoins. Fenestration is adorned with brick surrounds. Pilasters flank the doors and windows (now altered). The date of construction and original owner are displayed on the building.		26. LOCAL CONTACT PERSON OR ORGANIZATION N/A	38. PRESERVATION UNDERWAY? YES () NO (XX)	
43. HISTORY AND SIGNIFICANCE Peter and Daniel Donnici were recorded as the original owners of the building. However, the name "Davis" appeared on the original water permit. The date on the building and the date on the original water permit are also conflicting: the building displays a 1903 construction date while the permit records a 1901 date.		27. OTHER SURVEYS IN WHICH INCLUDED NONE	39. ENDANGERED? BY WHAT? YES () NO ()	
44. DESCRIPTION OF ENVIRONMENT AND OUTBUILDINGS North - open South and West (across the street) - apartment building East - alley			40. VISIBLE FROM PUBLIC ROAD? YES (XX) NO ()	
45. SOURCES OF INFORMATION 1) On Building 2) WP #18964 (06/17/01)			41. DISTANCE FROM AND FRONTAGE ON ROAD	
		46. PREPARED BY M. BETZ		
		47. ORGANIZATION LANDMARKS COMMISSION OF KC		
		48. DATE 11/87	49. REVISION DATE(S)	



LANDMARKS COMMISSION OF KANSAS CITY, MISSOURI

ARCHITECTURAL/HISTORIC INVENTORY SURVEY FORM

5A-45-022-064

1. NO. #15-L COLUMBUS PARK SURVEY		4. PRESENT LOCAL NAME(S) OR DESIGNATION(S) 510 Harrison		1. NO.
2. COUNTY JACKSON		5. OTHER NAME(S)		
3. LOCATION OF NE #7-16A-17 NEGATIVES LANDMARKS COMMISSION				
6. SPECIFIC LEGAL LOCATION TOWNSHIP _____ RANGE _____ SECTION _____ IF CITY OR TOWN, STREET ADDRESS 510 Harrison		16. THEMATIC CATEGORY		2. COUNTY
7. CITY OR TOWN IF RURAL, VICINITY KANSAS CITY, MISSOURI		17. DATE(S) OR PERIOD 1905 (#1)		
8. DESCRIPTION OF LOCATION N/A		18. STYLE OR DESIGN		
		19. ARCHITECT OR ENGINEER		4. PRESENT LOCAL NAME(S) OR DESIGNATION(S)
		20. CONTRACTOR OR BUILDER		
		21. ORIGINAL USE, IF APPARENT residence		
		22. PRESENT USE residence		
9. COORDINATES UTM LAT N/A LONG		23. OWNERSHIP PUBLIC () PRIVATE (X)		
10. SITE () STRUCTURE () BUILDING (X) OBJECT ()		24. OWNER'S NAME AND ADDRESS IF KNOWN N/A		
11. ON NATIONAL REGISTER? YES () NO (X)		25. OPEN TO PUBLIC? YES () NO (X)		
12. IS IT ELIGIBLE? YES () NO ()		26. LOCAL CONTACT PERSON OR ORGANIZATION N/A		
13. PART OF ESTAB. HIST. DISTRICT? YES () NO (X)		27. OTHER SURVEYS IN WHICH INCLUDED NONE		
14. DISTRICT POTENTIAL? YES () NO ()				
15. NAME OF ESTABLISHED DISTRICT NONE				

42. FURTHER DESCRIPTION OF IMPORTANT FEATURES

The front faces east on Harrison. An open porch extends the length of the front facade. The pedimented gable porch roof is supported by modern rail columns. The door and window surrounds are intact.

43. HISTORY AND SIGNIFICANCE

A. Mandelsohn was recorded on the original water permit.

44. DESCRIPTION OF ENVIRONMENT AND OUTBUILDINGS

North, South and East (across the street): Apartments
West: Alley hedges in front

45. SOURCES OF INFORMATION 1) WP#26713 (03/20/05)		46. PREPARED BY M. BETZ	
		47. ORGANIZATION LANDMARKS COMMISSION OF KC	
48. DATE 10/87	49. REVISION DATE(S)		



LANDMARKS COMMISSION OF KANSAS CITY, MISSOURI

ARCHITECTURAL/HISTORIC INVENTORY SURVEY FORM

JA-AS-022-065

1. NO. #19-C COLUMBUS PARK SURVEY		4. PRESENT LOCAL NAME(S) OR DESIGNATION(S) 511 Harrison		1. NO. 2. COUNTY JACKSON
2. COUNTY JACKSON		5. OTHER NAME(S)		
3. LOCATION OF #4-7 NEGATIVES LANDMARKS COMMISSION				
6. SPECIFIC LEGAL LOCATION TOWNSHIP _____ RANGE _____ SECTION _____ IF CITY OR TOWN, STREET ADDRESS 511 Harrison		16. THEMATIC CATEGORY	28. NO. OF STORIES 2	2. COUNTY 4. PRESENT LOCAL NAME(S) OR DESIGNATION(S)
7. CITY OR TOWN IF RURAL, VICINITY KANSAS CITY, MISSOURI		17. DATE(S) OR PERIOD 1901 (#1)	29. BASEMENT? YES (X) NO ()	
8. DESCRIPTION OF LOCATION N/A		18. STYLE OR DESIGN	30. FOUNDATION MATERIAL stone	
		19. ARCHITECT OR ENGINEER	31. WALL CONSTRUCTION masonry	
		20. CONTRACTOR OR BUILDER	32. ROOF TYPE AND MATERIAL flat/tar & gravel	
		21. ORIGINAL USE, IF APPARENT apartments	33. NO. OF BAYS FRONT 3 SIDE	
		22. PRESENT USE apartments	34. WALL TREATMENT brick	
		23. OWNERSHIP PUBLIC () PRIVATE (X)	35. PLAN SHAPE rectangular	
		24. OWNER'S NAME AND ADDRESS IF KNOWN N/A	36. CHANGES ADDITION () (EXPLAIN IN ALTERED () NO. 42) MOVED ()	
		25. OPEN TO PUBLIC? YES () NO (X)	37. CONDITION INTERIOR _____ EXTERIOR good	
9. COORDINATES UTM LAT N/A LONG		26. LOCAL CONTACT PERSON OR ORGANIZATION N/A	38. PRESERVATION UNDERWAY? YES () NO (X)	
10. SITE () STRUCTURE () BUILDING (X) OBJECT ()		27. OTHER SURVEYS IN WHICH INCLUDED NONE	39. ENDANGERED? YES () BY WHAT? NO ()	
11. ON NATIONAL REGISTER? YES () NO (X)	12. IS IT ELIGIBLE? YES () NO ()		40. VISIBLE FROM PUBLIC ROAD? YES (X) NO ()	
13. PART OF ESTAB. HIST. DISTRICT? YES () NO (X)	14. DISTRICT POTENTIAL? YES () NO ()		41. DISTANCE FROM AND FRONTAGE ON ROAD	
15. NAME OF ESTABLISHED DISTRICT NONE				

42. FURTHER DESCRIPTION OF IMPORTANT FEATURES

The front faces west on Harrison. Decorative corbelling and brick guions adorn the front facade. The windows have stone lintels and sills. Aluminum awnings top the door and windows.

43. HISTORY AND SIGNIFICANCE

This building was another constructed by the Donnici brothers.
The name "Davis" appeared on the original water permit.

44. DESCRIPTION OF ENVIRONMENT AND OUTBUILDINGS

North and West (across the street): Apartment buildings
East: alley
South: residence

45. SOURCES OF INFORMATION

1) WP #18964 (06/17/01)

46. PREPARED BY

M. BETZ

47. ORGANIZATION

LANDMARKS COMMISSION

OF KC

48. DATE

10/87

49. REVISION DATE(S)



LANDMARKS COMMISSION OF KANSAS CITY, MISSOURI

ARCHITECTURAL/HISTORIC INVENTORY SURVEY FORM

JA-45-022-066

1. NO. site # 15-K COLUMBUS PARK SURVEY		4. PRESENT LOCAL NAME(S) OR DESIGNATION(S) 512-14 Harrison		1. NO.
2. COUNTY JACKSON		5. OTHER NAME(S)		
3. LOCATION OF NE # 7-20A-21 NEGATIVES LANDMARKS COMMISSION				
6. SPECIFIC LEGAL LOCATION OF KANSAS CITY TOWNSHIP RANGE SECTION IF CITY OR TOWN, STREET ADDRESS 512-14 Harrison		16. THEMATIC CATEGORY	28. NO. OF STORIES 3	2. COUNTY
7. CITY OR TOWN IF RURAL, VICINITY KANSAS CITY, MISSOURI		17. DATE(S) OR PERIOD 1914 (#1)	29. BASEMENT? YES (XX) NO ()	
8. DESCRIPTION OF LOCATION N/A		18. STYLE OR DESIGN	30. FOUNDATION MATERIAL Brick & Stone	
		19. ARCHITECT OR ENGINEER	31. WALL CONSTRUCTION Masonry	4. PRESENT LOCAL NAME(S) OR DESIGNATION(S)
		20. CONTRACTOR OR BUILDER A. Medcoff (#1)	32. ROOF TYPE AND MATERIAL Flat/Tar & Gravel	
		21. ORIGINAL USE, IF APPARENT Rooming House (#1)	33. NO. OF BAYS FRONT SIDE	
		22. PRESENT USE Apartments	34. WALL TREATMENT Brick	
		23. OWNERSHIP PUBLIC () PRIVATE (X)	35. PLAN SHAPE Rectangular	
		24. OWNER'S NAME AND ADDRESS IF KNOWN N/A	36. CHANGES ADDITION () (EXPLAIN IN ALTERED () NO. 42) MOVED ()	
9. COORDINATES UTM LAT N/A LONG		25. OPEN TO PUBLIC? YES () NO (X)	37. CONDITION INTERIOR EXTERIOR Good	
10. SITE () STRUCTURE () BUILDING (XX) OBJECT ()		26. LOCAL CONTACT PERSON OR ORGANIZATION N/A	38. PRESERVATION UNDERWAY? YES () NO (XX)	
11. ON NATIONAL REGISTER? YES () NO (XX)		27. OTHER SURVEYS IN WHICH INCLUDED NONE	39. ENDANGERED? BY WHAT? YES () NO ()	
13. PART OF ESTAB. YES () HIST. DISTRICT? NO (XX)			40. VISIBLE FROM PUBLIC ROAD? YES (XX) NO ()	
14. DISTRICT POTENTIAL? YES () NO (XX)			41. DISTANCE FROM AND FRONTAGE ON ROAD Approx. 37' on Harrison	
15. NAME OF ESTABLISHED DISTRICT NONE				

42. FURTHER DESCRIPTION OF IMPORTANT FEATURES

Measuring approximately 37' X 52' (#1), the front faces east on Harrison. A three-level open porch extends the length of the front facade. Four slender brick columns resting on stone bases support the flat porch roofs. Fenestration on the front facade is crowned with stone lintels. The corners display brick quoins. This building is almost identical to the one located to the south.

43. HISTORY AND SIGNIFICANCE

Peter Donnici was recorded as the original owner (#1, #2). He was also listed in the city directories as being a resident of this apartment building.

44. DESCRIPTION OF ENVIRONMENT AND OUTBUILDINGS

North and East (across the street) - residences
West - alley
South - apartment building Small tree in front

45. SOURCES OF INFORMATION

- 1) BP #11172 (03/09/14)
- 2) WP #12167 (02/28/14)
- 3) City Directories

46. PREPARED BY
M. BETZ

47. ORGANIZATION
LANDMARKS COMMISSION

48. DATE 11/87 49. REVISION DATE(S)

OF KC



LANDMARKS COMMISSION OF KANSAS CITY, MISSOURI

ARCHITECTURAL/HISTORIC INVENTORY SURVEY FORM

JA-AS-022-067

1. NO. #19-D COLUMBUS PARK SURVEY		4. PRESENT LOCAL NAME(S) OR DESIGNATION(S) 513 Harrison		1. NO.
2. COUNTY JACKSON		5. OTHER NAME(S)		
3. LOCATION OF NE #4-5 NEGATIVES LANDMARKS COMMISSION				
6. SPECIFIC LEGAL LOCATION OF KANSAS CITY TOWNSHIP _____ RANGE _____ SECTION _____ IF CITY OR TOWN, STREET ADDRESS 513 Harrison		16. THEMATIC CATEGORY	28. NO. OF STORIES 2	2. COUNTY
7. CITY OR TOWN IF RURAL, VICINITY KANSAS CITY, MISSOURI		17. DATE(S) OR PERIOD 1901 (1) 1929 (2)	29. BASEMENT? YES (X) NO ()	
8. DESCRIPTION OF LOCATION N/A		18. STYLE OR DESIGN	30. FOUNDATION MATERIAL	
		19. ARCHITECT OR ENGINEER	31. WALL CONSTRUCTION frame	4. PRESENT LOCAL NAME(S) OR DESIGNATION(S)
		20. CONTRACTOR OR BUILDER	32. ROOF TYPE AND MATERIAL gable/comp.shingles	
		21. ORIGINAL USE, IF APPARENT Apartments	33. NO. OF BAYS FRONT 2 SIDE	
		22. PRESENT USE Apartments	34. WALL TREATMENT siding	
		23. OWNERSHIP PUBLIC () PRIVATE (X)	35. PLAN SHAPE rectangular	
		24. OWNER'S NAME AND ADDRESS IF KNOWN N/A	36. CHANGES (EXPLAIN IN NO. 42) ADDITION () ALTERED () MOVED ()	
9. COORDINATES UTM LAT N/A LONG		25. OPEN TO PUBLIC? YES () NO (X)	37. CONDITION INTERIOR EXTERIOR good	
10. SITE () STRUCTURE () BUILDING (X) OBJECT ()		26. LOCAL CONTACT PERSON OR ORGANIZATION N/A	38. PRESERVATION UNDERWAY? YES () NO (X)	
11. ON NATIONAL REGISTER? YES () NO (X)		27. OTHER SURVEYS IN WHICH INCLUDED NONE	39. ENDANGERED? BY WHAT? YES () NO ()	
12. IS IT ELIGIBLE? YES () NO ()			40. VISIBLE FROM PUBLIC ROAD? YES (X) NO ()	
13. PART OF ESTAB. HIST. DISTRICT? YES () NO (X)			41. DISTANCE FROM AND FRONTAGE ON ROAD	
14. DISTRICT POTENTIAL? YES () NO ()				
15. NAME OF ESTABLISHED DISTRICT NONE				

42. FURTHER DESCRIPTION OF IMPORTANT FEATURES

The front faces west on Harrison. An open two-level porch extends the length of the front facade. The building has retained its original door and window surrounds. A chimney projects from the center of the roof. The porch roof is supported by slender columns resting on brick bases.

43. HISTORY AND SIGNIFICANCE

In 1929 the building was raised 8' to create a second level (2).

44. DESCRIPTION OF ENVIRONMENT AND OUTBUILDINGS

North and west (across the street): Apartment buildings
South: residence
West: Alley, garage

45. SOURCES OF INFORMATION

1) WP #18060 (12/10/01)
2) BP #91202 (8/24/29)

46. PREPARED BY
M. BETZ

47. ORGANIZATION
LANDMARKS COMMISSION

48. DATE 10/87 49. REVISION DATE(S)

OF KC



LANDMARKS COMMISSION OF KANSAS CITY, MISSOURI

ARCHITECTURAL/HISTORIC INVENTORY SURVEY FORM

JA-AS-022-068

1. NO. #19-E COLUMBUS PARK SURVEY		4. PRESENT LOCAL NAME(S) OR DESIGNATION(S) 515 Harrison		1. NO.
2. COUNTY JACKSON		5. OTHER NAME(S)		
3. LOCATION OF NE #4-4 NEGATIVES LANDMARKS COMMISSION				
6. SPECIFIC LEGAL LOCATION TOWNSHIP _____ RANGE _____ SECTION _____ IF CITY OR TOWN, STREET ADDRESS 515 Harrison		16. THEMATIC CATEGORY	28. NO. OF STORIES 1	2. COUNTY
7. CITY OR TOWN IF RURAL, VICINITY KANSAS CITY, MISSOURI		17. DATE(S) OR PERIOD removal 1901 (#1); 1949 (#2)--of 2nd	29. BASEMENT? YES (X) NO ()	
8. DESCRIPTION OF LOCATION N/A		18. STYLE OR DESIGN floor	30. FOUNDATION MATERIAL	
9. COORDINATES UTM LAT N/A LONG		19. ARCHITECT OR ENGINEER	31. WALL CONSTRUCTION masonry	
10. SITE () STRUCTURE () BUILDING (X) OBJECT ()		20. CONTRACTOR OR BUILDER	32. ROOF TYPE AND MATERIAL gable/comp shingles	
11. ON NATIONAL REGISTER? YES () NO (X)		21. ORIGINAL USE, IF APPARENT residence	33. NO. OF BAYS FRONT 3 SIDE	
12. IS IT ELIGIBLE? YES () NO ()		22. PRESENT USE residence	34. WALL TREATMENT brick	
13. PART OF ESTAB. YES () NO (X)		23. OWNERSHIP PUBLIC () PRIVATE (X)	35. PLAN SHAPE rectangular	
14. DISTRICT YES () NO () POTENTIAL? NO ()		24. OWNER'S NAME AND ADDRESS IF KNOWN N/A	36. CHANGES ADDITION () (EXPLAIN IN ALTERED () NO. 42) MOVED ()	
15. NAME OF ESTABLISHED DISTRICT NONE		25. OPEN TO PUBLIC? YES () NO (X)	37. CONDITION INTERIOR EXTERIOR good	
42. FURTHER DESCRIPTION OF IMPORTANT FEATURES The front faces west on Harrison. An extension of the main gable roof forms the porch roof. Slender frame columns resting on brick piers support the porch roof.		26. LOCAL CONTACT PERSON OR ORGANIZATION N/A	38. PRESERVATION UNDERWAY? YES () NO (X)	4. PRESENT LOCAL NAME(S) OR DESIGNATION(S)
43. HISTORY AND SIGNIFICANCE According to a building permit dated 12/30/49; the second story was removed to create a one-story dwelling.		27. OTHER SURVEYS IN WHICH INCLUDED NONE	39. ENDANGERED? YES () BY WHAT? NO ()	
44. DESCRIPTION OF ENVIRONMENT AND OUTBUILDINGS North, South & West (across the street): Residences/Apartments East: Alley		40. VISIBLE FROM PUBLIC ROAD? YES (X) NO ()	41. DISTANCE FROM AND FRONTAGE ON ROAD	
45. SOURCES OF INFORMATION 1) WP# 18194 (2/1/01) 2) BP #27303A (12/30/49)		46. PREPARED BY M. BETZ	47. ORGANIZATION LANDMARKS COMMISSION OF KC	
		48. DATE 10/87	49. REVISION DATE(S)	



LANDMARKS COMMISSION OF KANSAS CITY, MISSOURI

ARCHITECTURAL/HISTORIC INVENTORY SURVEY FORM

JA-45-022-009

1. NO. site # 15-J COLUMBUS PARK SURVEY		4. PRESENT LOCAL NAME(S) OR DESIGNATION(S) 516-18 Harrison		1. NO.
2. COUNTY JACKSON		5. OTHER NAME(S)		
3. LOCATION OF NE # 7-15A-16 NEGATIVES LANDMARKS COMMISSION				
6. SPECIFIC LEGAL LOCATION OF KANSAS CITY TOWNSHIP _____ RANGE _____ SECTION _____ IF CITY OR TOWN, STREET ADDRESS 516 Harrison		16. THEMATIC CATEGORY	28. NO. OF STORIES 3	2. COUNTY
7. CITY OR TOWN IF RURAL, VICINITY KANSAS CITY, MISSOURI		17. DATE(S) OR PERIOD 1913 (#1 and #2)	29. BASEMENT? YES <input checked="" type="checkbox"/> NO ()	
8. DESCRIPTION OF LOCATION N/A		18. STYLE OR DESIGN	30. FOUNDATION MATERIAL Brick & Stone	
		19. ARCHITECT OR ENGINEER	31. WALL CONSTRUCTION Masonry	4. PRESENT LOCAL NAME(S) OR DESIGNATION(S)
		20. CONTRACTOR OR BUILDER J.J. Bliesier (#1)	32. ROOF TYPE AND MATERIAL Flat/Gravel	
		21. ORIGINAL USE, IF APPARENT Apartments	33. NO. OF BAYS FRONT 5 SIDE	
		22. PRESENT USE Apartments	34. WALL TREATMENT Brick	
		23. OWNERSHIP PUBLIC () PRIVATE <input checked="" type="checkbox"/>	35. PLAN SHAPE Rectangular	
		24. OWNER'S NAME AND ADDRESS IF KNOWN N/A	36. CHANGES (EXPLAIN IN NO. 42) ADDITION () ALTERED () MOVED ()	
		25. OPEN TO PUBLIC? YES () NO <input checked="" type="checkbox"/>	37. CONDITION INTERIOR _____ EXTERIOR Good	
		26. LOCAL CONTACT PERSON OR ORGANIZATION N/A	38. PRESERVATION UNDERWAY? YES () NO <input checked="" type="checkbox"/>	
		27. OTHER SURVEYS IN WHICH INCLUDED NONE	39. ENDANGERED? BY WHAT? YES () NO ()	
			40. VISIBLE FROM PUBLIC ROAD? YES <input checked="" type="checkbox"/> NO ()	
			41. DISTANCE FROM AND FRONTAGE ON ROAD 36' on Harrison	
9. COORDINATES UTM LAT N/A LONG				
10. SITE () STRUCTURE () BUILDING <input checked="" type="checkbox"/> OBJECT ()				
11. ON NATIONAL REGISTER? YES () NO <input checked="" type="checkbox"/>		12. IS IT ELIGIBLE? YES () NO ()		
13. PART OF ESTAB. HIST. DISTRICT? YES () NO <input checked="" type="checkbox"/>		14. DISTRICT POTENTIAL? YES () NO <input checked="" type="checkbox"/>		
15. NAME OF ESTABLISHED DISTRICT NONE				

42. FURTHER DESCRIPTION OF IMPORTANT FEATURES

Measuring approximately 36' X 48' (#1), the front faces east on Harrison. A three-level open porch extends the length of the front facade. The porch roof is supported by brick columns resting on stone bases. Fenestration includes one-over-one sash rectangular windows with stone lintels and sills, and centrally located entrances on each level of the front facade, which also have stone lintels. The corners display brick

quoins. The building is almost identical in design to that of the north.

Angelo Donnici, a grocer, was recorded on the original water permit. He was also listed in the city directories as being a resident of the building. The building contained six units.

44. DESCRIPTION OF ENVIRONMENT AND OUTBUILDINGS

North and east (across the street) - apartments
South - open
West - alley

45. SOURCES OF INFORMATION

- 1) BP #10960 (05/22/13)
- 2) WP #51529 (05/26/13)
- 3) City Directories

46. PREPARED BY
M. BETZ

47. ORGANIZATION
LANDMARKS COMMISSION OF KC

48. DATE 11/87 49. REVISION DATE(S)



LANDMARKS COMMISSION OF KANSAS CITY, MISSOURI

ARCHITECTURAL/HISTORIC INVENTORY SURVEY FORM

JA-AS-022-070

1. NO. #19-F COLUMBUS PARK SURVEY		4. PRESENT LOCAL NAME(S) OR DESIGNATION(S) 517 Harrison		1. NO.
2. COUNTY JACKSON		5. OTHER NAME(S)		
3. LOCATION OF #4-6 NEGATIVES LANDMARKS COMMISSION				
6. SPECIFIC LEGAL LOCATION TOWNSHIP _____ RANGE _____ SECTION _____ IF CITY OR TOWN, STREET ADDRESS 517 Harrison		16. THEMATIC CATEGORY		2. COUNTY
7. CITY OR TOWN IF RURAL, VICINITY KANSAS CITY, MISSOURI		17. DATE(S) OR PERIOD 1905 (1)		
8. DESCRIPTION OF LOCATION N/A		18. STYLE OR DESIGN		
		19. ARCHITECT OR ENGINEER		4. PRESENT LOCAL NAME(S) OR DESIGNATION(S)
		20. CONTRACTOR OR BUILDER		
		21. ORIGINAL USE, IF APPARENT Apartments		
		22. PRESENT USE Apartments		3. PRESENT LOCAL NAME(S) OR DESIGNATION(S)
		23. OWNERSHIP PUBLIC () PRIVATE (X)		
		24. OWNER'S NAME AND ADDRESS IF KNOWN N/A		
9. COORDINATES UTM LAT N/A LONG		25. OPEN TO PUBLIC? YES () NO (X)		4. PRESENT LOCAL NAME(S) OR DESIGNATION(S)
10. SITE () STRUCTURE () BUILDING (X) OBJECT ()		26. LOCAL CONTACT PERSON OR ORGANIZATION N/A		
11. ON NATIONAL REGISTER? YES () NO (X) 12. IS IT ELIGIBLE? YES () NO ()		27. OTHER SURVEYS IN WHICH INCLUDED NONE		
13. PART OF ESTAB. YES () HIST. DISTRICT? NO (X) 14. DISTRICT YES () POTENTIAL? NO ()		28. NO. OF STORIES 2		4. PRESENT LOCAL NAME(S) OR DESIGNATION(S)
15. NAME OF ESTABLISHED DISTRICT NONE		29. BASEMENT? YES (X) NO ()		
		30. FOUNDATION MATERIAL stone		
		31. WALL CONSTRUCTION Frame		4. PRESENT LOCAL NAME(S) OR DESIGNATION(S)
		32. ROOF TYPE AND MATERIAL Gable/Comp.Shingles		
		33. NO. OF BAYS FRONT 3 SIDE		
		34. WALL TREATMENT brick/siding		4. PRESENT LOCAL NAME(S) OR DESIGNATION(S)
		35. PLAN SHAPE Rectangular		
		36. CHANGES (EXPLAIN IN NO. 42) ADDITION () ALTERED () MOVED ()		
		37. CONDITION INTERIOR _____ EXTERIOR Good		4. PRESENT LOCAL NAME(S) OR DESIGNATION(S)
		38. PRESERVATION UNDERWAY? YES () NO (X)		
		39. ENDANGERED? YES () BY WHAT? NO ()		
		40. VISIBLE FROM PUBLIC ROAD? YES (X) NO ()		4. PRESENT LOCAL NAME(S) OR DESIGNATION(S)
		41. DISTANCE FROM AND FRONTAGE ON ROAD		

42. FURTHER DESCRIPTION OF IMPORTANT FEATURES

The front faces west on Harrison. A two-level open porch extends the length of the front facade. Brick (first level) and frame (second level) columns support the flat porch roof. Stairs lead to the upper level.

43. HISTORY AND SIGNIFICANCE

The building was originally constructed for Peter LaPierre (1).

44. DESCRIPTION OF ENVIRONMENT AND OUTBUILDINGS

North and South: residences
East: Alley/garage
West (across the street): apartments

45. SOURCES OF INFORMATION

- 1) Kansas City Architect & Builder April 1905, p. 19
- 2) BP #37337A (2/25/54)) - addition to rear

46. PREPARED BY

M. BETZ

47. ORGANIZATION

LANDMARKS COMMISSION

OF KC

48. DATE

10/87

49. REVISION DATE(S)



LANDMARKS COMMISSION OF KANSAS CITY, MISSOURI

ARCHITECTURAL/HISTORIC INVENTORY SURVEY FORM

JA-AS-022-071

1. NO. #19-G COLUMBUS PARK SURVEY		4. PRESENT LOCAL NAME(S) OR DESIGNATION(S) 519 Harrison		1. NO.
2. COUNTY JACKSON		5. OTHER NAME(S)		
3. LOCATION OF NE #4-3 NEGATIVES LANDMARKS COMMISSION				
6. SPECIFIC LEGAL LOCATION TOWNSHIP _____ RANGE _____ SECTION _____ IF CITY OR TOWN, STREET ADDRESS 519 Harrison		16. THEMATIC CATEGORY	28. NO. OF STORIES	2. COUNTY
7. CITY OR TOWN IF RURAL, VICINITY KANSAS CITY, MISSOURI		17. DATE(S) OR PERIOD 1902 (1)	29. BASEMENT? YES () NO ()	
8. DESCRIPTION OF LOCATION N/A		18. STYLE OR DESIGN	30. FOUNDATION MATERIAL stone	
		19. ARCHITECT OR ENGINEER	31. WALL CONSTRUCTION frame	4. PRESENT LOCAL NAME(S) OR DESIGNATION(S)
		20. CONTRACTOR OR BUILDER	32. ROOF TYPE AND MATERIAL gable/shingle	
		21. ORIGINAL USE, IF APPARENT residential	33. NO. OF BAYS FRONT 1 SIDE	
		22. PRESENT USE residential	34. WALL TREATMENT stucco	
		23. OWNERSHIP PUBLIC () PRIVATE (X)	35. PLAN SHAPE rectangular	
		24. OWNER'S NAME AND ADDRESS IF KNOWN N/A	36. CHANGES (EXPLAIN IN NO. 42) ADDITION () ALTERED () MOVED ()	
		25. OPEN TO PUBLIC? YES () NO (X)	37. CONDITION INTERIOR _____ EXTERIOR good	
		26. LOCAL CONTACT PERSON OR ORGANIZATION N/A	38. PRESERVATION UNDERWAY? YES () NO ()	
		27. OTHER SURVEYS IN WHICH INCLUDED NONE	39. ENDANGERED? BY WHAT? YES () NO ()	
			40. VISIBLE FROM PUBLIC ROAD? YES (X) NO ()	
			41. DISTANCE FROM AND FRONTAGE ON ROAD	
9. COORDINATES UTM LAT N/A LONG				
10. SITE () STRUCTURE () BUILDING (X) OBJECT ()				
11. ON NATIONAL REGISTER? YES () NO (X) 12. IS IT ELIGIBLE? YES () NO ()				
13. PART OF ESTAB. HIST. DISTRICT? YES () NO (X) 14. DISTRICT POTENTIAL? YES () NO ()				
15. NAME OF ESTABLISHED DISTRICT NONE				

42. FURTHER DESCRIPTION OF IMPORTANT FEATURES

The front faces west on Harrison. A two-level open porch extends the length of the front facade. Metal rail columns resting on brick piers support the porch roof. A brick chimney projects from the center of the main gable roof.

43. HISTORY AND SIGNIFICANCE

Joe Falleni was recorded on the original water permit.

44. DESCRIPTION OF ENVIRONMENT AND OUTBUILDINGS

North: Apartment Bldg.
South & West (across the street) Open
East - Alley

45. SOURCES OF INFORMATION

1) WP #19975 (1/2/02)
2) BP #90844 (6/1/29) new stone foundation

46. PREPARED BY

M. BETZ

47. ORGANIZATION

LANDMARKS COMMISSION

OF KC

48. DATE

10/87

49. REVISION DATE(S)



LANDMARKS COMMISSION OF KANSAS CITY, MISSOURI

ARCHITECTURAL/HISTORIC INVENTORY SURVEY FORM

JA-AS-022-072

1. NO. #15-H COLUMBUS PARK SURVEY		4. PRESENT LOCAL NAME(S) OR DESIGNATION(S) 522 Harrison		1. NO.
2. COUNTY JACKSON		5. OTHER NAME(S)		
3. LOCATION OF NE #7-14A-15 NEGATIVES LANDMARKS COMMISSION				
6. SPECIFIC LEGAL LOCATION TOWNSHIP _____ RANGE _____ SECTION _____ IF CITY OR TOWN, STREET ADDRESS 522 Harrison		16. THEMATIC CATEGORY	28. NO. OF STORIES 3	2. COUNTY
7. CITY OR TOWN IF RURAL, VICINITY KANSAS CITY, MISSOURI		17. DATE(S) OR PERIOD 1906 (#1)	29. BASEMENT? YES () NO ()	
8. DESCRIPTION OF LOCATION N/A		18. STYLE OR DESIGN	30. FOUNDATION MATERIAL Stone	
		19. ARCHITECT OR ENGINEER	31. WALL CONSTRUCTION masonry	4. PRESENT LOCAL NAME(S) OR DESIGNATION(S)
		20. CONTRACTOR OR BUILDER	32. ROOF TYPE AND MATERIAL roof/tar & gravel	
		21. ORIGINAL USE, IF APPARENT commercial/residential	33. NO. OF BAYS FRONT SIDE	
		22. PRESENT USE commercial/residential	34. WALL TREATMENT brick	
		23. OWNERSHIP PUBLIC () PRIVATE (X)	35. PLAN SHAPE rectangular	
		24. OWNER'S NAME AND ADDRESS IF KNOWN N/A	36. CHANGES (EXPLAIN IN NO. 42) ADDITION () ALTERED () MOVED ()	
9. COORDINATES UTM LAT N/A LONG		25. OPEN TO PUBLIC? 1st level YES (X) NO ()	37. CONDITION INTERIOR _____ EXTERIOR good	
10. SITE () STRUCTURE () BUILDING (X) OBJECT ()		26. LOCAL CONTACT PERSON OR ORGANIZATION N/A	38. PRESERVATION UNDERWAY? YES () NO ()	
11. ON NATIONAL REGISTER? YES () NO (X)		27. OTHER SURVEYS IN WHICH INCLUDED NONE	39. ENDANGERED? BY WHAT? YES () NO ()	
13. PART OF ESTAB. YES () HIST. DISTRICT? NO (X)			40. VISIBLE FROM PUBLIC ROAD? YES (X) NO ()	
14. DISTRICT POTENTIAL? YES () NO ()			41. DISTANCE FROM AND FRONTAGE ON ROAD	
15. NAME OF ESTABLISHED DISTRICT NONE				

42. FURTHER DESCRIPTION OF IMPORTANT FEATURES

Situated on the northwest corner of Missouri and Harrison, the front faces east on Harrison. The upper level windows have stone lintels and sills. The cornice displays brick corbelling. A side staircase leads to the upper levels. The storefront has been altered.

43. HISTORY AND SIGNIFICANCE

The lower level of this building was used as a grocery store owned by Angelo Donnici. (#2) D. Danis was recorded on the water permit. (#1) Apartments are located above the store.

44. DESCRIPTION OF ENVIRONMENT AND OUTBUILDINGS

North and east (across the street): Open
South (across the street): residential/commercial

45. SOURCES OF INFORMATION

1) WP #28489 (02/14/06)

46. PREPARED BY

M. BETZ

47. ORGANIZATION

LANDMARKS COMMISSION

OF KC

48. DATE

10/87

49. REVISION DATE(S)



LANDMARKS COMMISSION OF KANSAS CITY, MISSOURI

ARCHITECTURAL/HISTORIC INVENTORY SURVEY FORM

JA-AS-022-073

1. NO. COLUMBUS PARK SURVEY		4. PRESENT LOCAL NAME(S) OR DESIGNATION(S) 525 Harrison		1. NO.
2. COUNTY JACKSON		5. OTHER NAME(S)		
3. LOCATION OF NEGATIVES LANDMARKS COMMISSION				
6. SPECIFIC LEGAL LOCATION TOWNSHIP _____ RANGE _____ SECTION _____ IF CITY OR TOWN, STREET ADDRESS 525 Harrison		16. THEMATIC CATEGORY		2. COUNTY
7. CITY OR TOWN IF RURAL, VICINITY KANSAS CITY, MISSOURI		17. DATE(S) OR PERIOD 1902 (1)		
8. DESCRIPTION OF LOCATION N/A		18. STYLE OR DESIGN		
		19. ARCHITECT OR ENGINEER		4. PRESENT LOCAL NAME(S) OR DESIGNATION(S)
		20. CONTRACTOR OR BUILDER		
		21. ORIGINAL USE, IF APPARENT brewery		
		22. PRESENT USE Residential		3. NO. OF STORIES 2
		23. OWNERSHIP PUBLIC () PRIVATE ()		
		24. OWNER'S NAME AND ADDRESS IF KNOWN N/A		
9. COORDINATES LAT N/A LONG		25. OPEN TO PUBLIC? YES () NO ()		29. BASEMENT? YES (X) NO ()
10. SITE () BUILDING (X) STRUCTURE () OBJECT ()		26. LOCAL CONTACT PERSON OR ORGANIZATION N/A		
11. ON NATIONAL REGISTER? YES () NO (X) 12. IS IT ELIGIBLE? YES () NO ()		27. OTHER SURVEYS IN WHICH INCLUDED NONE		
13. PART OF ESTAB. HIST. DISTRICT? YES () NO (X) 14. DISTRICT POTENTIAL? YES () NO ()		30. FOUNDATION MATERIAL stone		31. WALL CONSTRUCTION frame
15. NAME OF ESTABLISHED DISTRICT NONE		31. WALL CONSTRUCTION frame		
		32. ROOF TYPE AND MATERIAL gable/comp material		
		33. NO. OF BAYS FRONT SIDE		34. WALL TREATMENT siding
		34. WALL TREATMENT siding		
		35. PLAN SHAPE rectangular		
		36. CHANGES (EXPLAIN IN NO. 42) ADDITION () ALTERED () MOVED ()		37. CONDITION INTERIOR EXTERIOR good
		37. CONDITION INTERIOR EXTERIOR good		
		38. PRESERVATION UNDERWAY? YES () NO (X)		
		39. ENDANGERED? BY WHAT? YES () NO ()		40. VISIBLE FROM PUBLIC ROAD? YES (X) NO ()
		40. VISIBLE FROM PUBLIC ROAD? YES (X) NO ()		
		41. DISTANCE FROM AND FRONTAGE ON ROAD		

42. FURTHER DESCRIPTION OF IMPORTANT FEATURES

Situated on the southeast corner of Missouri and Harrison, the building has a corner entrance and two entrances off Missouri. Fenestration has been altered.

43. HISTORY AND SIGNIFICANCE

The building was constructed for the Imperial Brewery (1). Later it was used as a grocery store and apartment.

44. DESCRIPTION OF ENVIRONMENT AND OUTBUILDINGS

North (across the street), South and East - Open
West (across the street) - residential

45. SOURCES OF INFORMATION

- 1) WP #4193 (11/25/02)
- 2) City Directories

46. PREPARED BY

M. BETZ

47. ORGANIZATION

LANDMARKS COMMISSION

OF KC

48. DATE

10/87

49. REVISION DATE(S)



LANDMARKS COMMISSION OF KANSAS CITY, MISSOURI

ARCHITECTURAL/HISTORIC INVENTORY SURVEY FORM

JA-AS-022-074

1. NO. #16-N COLUMBUS PARK SURVEY		4. PRESENT LOCAL NAME(S) OR DESIGNATION(S) 526-528 Harrison		1. NO.
2. COUNTY JACKSON		5. OTHER NAME(S)		
3. LOCATION OF NE #7-13A-14 NEGATIVES LANDMARKS COMMISSION				
6. SPECIFIC LEGAL LOCATION TOWNSHIP _____ RANGE _____ SECTION _____ IF CITY OR TOWN, STREET ADDRESS 526-528 Harrison		16. THEMATIC CATEGORY		2. COUNTY
7. CITY OR TOWN IF RURAL, VICINITY KANSAS CITY, MISSOURI		17. DATE(S) OR PERIOD 1906 (#1)		
8. DESCRIPTION OF LOCATION N/A		18. STYLE OR DESIGN		
		19. ARCHITECT OR ENGINEER		4. PRESENT LOCAL NAME(S) OR DESIGNATION(S)
		20. CONTRACTOR OR BUILDER Priest		
		21. ORIGINAL USE, IF APPARENT residential/commercial		
		22. PRESENT USE residential/commercial		
		23. OWNERSHIP PUBLIC () PRIVATE (X)		
		24. OWNER'S NAME AND ADDRESS IF KNOWN N/A		
9. COORDINATES UTM LAT N/A LONG		25. OPEN TO PUBLIC? 1st level YES (X) NO ()		
10. SITE () STRUCTURE () BUILDING (X) OBJECT ()		26. LOCAL CONTACT PERSON OR ORGANIZATION N/A		
11. ON NATIONAL REGISTER? YES () NO (X)		27. OTHER SURVEYS IN WHICH INCLUDED NONE		
12. IS IT ELIGIBLE? YES () NO ()				
13. PART OF ESTAB. HIST. DISTRICT? YES () NO (X)				
14. DISTRICT POTENTIAL? YES () NO ()				
15. NAME OF ESTABLISHED DISTRICT NONE				
42. FURTHER DESCRIPTION OF IMPORTANT FEATURES Situated on the southwest corner of Harrison and Missouri, the building has a corner entrance. Fenestration and storefronts have been altered.				
43. HISTORY AND SIGNIFICANCE M. Priest was recorded on the original water permit. Priest and other members of his family were responsible for numerous other buildings in the area.				
44. DESCRIPTION OF ENVIRONMENT AND OUTBUILDINGS North, West & East (across the street): residential commercial South: residence				
45. SOURCES OF INFORMATION 1) BP #76786 (4/21/23) Erect brick addition. 2) WP #31437 (09/18/06)		46. PREPARED BY M. BETZ 47. ORGANIZATION LANDMARKS COMMISSION OF KC 48. DATE 10/87 49. REVISION DATE(S)		



TOLLY'S
RESTAURANT & LOUNGE

TOLLY'S

LANDMARKS COMMISSION OF KANSAS CITY, MISSOURI

ARCHITECTURAL/HISTORIC INVENTORY SURVEY FORM

JA-AS-022-075

1. NO. #16-M COLUMBUS PARK SURVEY		4. PRESENT LOCAL NAME(S) OR DESIGNATION(S) 530-532 Harrison		1. NO.
2. COUNTY JACKSON		5. OTHER NAME(S)		
3. LOCATION OF NE #7-12A-13 NEGATIVES LANDMARKS COMMISSION				
6. SPECIFIC LEGAL LOCATION TOWNSHIP _____ RANGE _____ SECTION _____ IF CITY OR TOWN, STREET ADDRESS 530 -532 Harrison		16. THEMATIC CATEGORY		2. COUNTY
7. CITY OR TOWN IF RURAL, VICINITY KANSAS CITY, MISSOURI		17. DATE(S) OR PERIOD 1888(1)		
8. DESCRIPTION OF LOCATION N/A		18. STYLE OR DESIGN		
		19. ARCHITECT OR ENGINEER		4. PRESENT LOCAL NAME(S) OR DESIGNATION(S)
		20. CONTRACTOR OR BUILDER		
		21. ORIGINAL USE, IF APPARENT apartments		
		22. PRESENT USE apartments		28. NO. OF STORIES 2
		23. OWNERSHIP PUBLIC () PRIVATE (X)		
		24. OWNER'S NAME AND ADDRESS IF KNOWN N/A		
9. COORDINATES UTM LAT N/A LONG		25. OPEN TO PUBLIC? YES () NO (X)		29. BASEMENT? YES (X) NO ()
10. SITE () STRUCTURE () BUILDING (X) OBJECT ()		26. LOCAL CONTACT PERSON OR ORGANIZATION N/A		
11. ON NATIONAL REGISTER? YES () NO (X) 12. IS IT ELIGIBLE? YES () NO ()		27. OTHER SURVEYS IN WHICH INCLUDED NONE		
13. PART OF ESTAB. YES () HIST. DISTRICT? NO (X) 14. DISTRICT YES () POTENTIAL? NO ()				30. FOUNDATION MATERIAL stone
15. NAME OF ESTABLISHED DISTRICT NONE				
42. FURTHER DESCRIPTION OF IMPORTANT FEATURES The front faces east on Harrison. Centrally located paired doors (crowned by multi-sash transoms) are flanked by two-level bays. Fenestration displays brick lintels and stone sills.				31. WALL CONSTRUCTION masonry
43. HISTORY AND SIGNIFICANCE J. Bullin was recorded on the original water permit.				
44. DESCRIPTION OF ENVIRONMENT AND OUTBUILDINGS North: Commercial/residential East (across the street) and South: Open Picket fence in front.				
45. SOURCES OF INFORMATION WP #8902 (11/12/1888)		46. PREPARED BY M. BETZ		32. ROOF TYPE AND MATERIAL flat/tar & gravel
		47. ORGANIZATION LANDMARKS COMMISSION OF KC		
		48. DATE 10/87 49. REVISION DATE(S)		

1. NO.

2. COUNTY

4. PRESENT LOCAL NAME(S) OR DESIGNATION(S)

OF KC



LANDMARKS COMMISSION OF KANSAS CITY, MISSOURI

ARCHITECTURAL/HISTORIC INVENTORY SURVEY FORM

JA-AS-022-076

1. NO. #20-D COLUMBUS PARK SURVEY		4. PRESENT LOCAL NAME(S) OR DESIGNATION(S) 535 Harrison		1. NO.
2. COUNTY JACKSON		5. OTHER NAME(S)		
3. LOCATION OF NE #3-21-A NEGATIVES LANDMARKS COMMISSION				2. COUNTY
6. SPECIFIC LEGAL LOCATION TOWNSHIP _____ RANGE _____ SECTION _____ IF CITY OR TOWN, STREET ADDRESS 535 Harrison		16. THEMATIC CATEGORY		
7. CITY OR TOWN IF RURAL, VICINITY KANSAS CITY, MISSOURI		17. DATE(S) OR PERIOD 1902 (1)		4. PRESENT LOCAL NAME(S) OR DESIGNATION(S)
8. DESCRIPTION OF LOCATION N/A		18. STYLE OR DESIGN		
9. COORDINATES UTM LAT N/A LONG		19. ARCHITECT OR ENGINEER		
10. SITE () STRUCTURE () BUILDING (X) OBJECT ()		20. CONTRACTOR OR BUILDER		
11. ON NATIONAL REGISTER? YES () NO (X)		21. ORIGINAL USE, IF APPARENT apartments		
12. IS IT ELIGIBLE? YES () NO ()		22. PRESENT USE apartments		
13. PART OF ESTAB. YES () HIST. DISTRICT? NO (X)		23. OWNERSHIP PUBLIC () PRIVATE (X)		
14. DISTRICT YES () POTENTIAL? NO ()		24. OWNER'S NAME AND ADDRESS IF KNOWN N/A		
15. NAME OF ESTABLISHED DISTRICT NONE		25. OPEN TO PUBLIC? YES () NO (X)		
42. FURTHER DESCRIPTION OF IMPORTANT FEATURES The front faces west on Harrison. Steps located off the south facade lead to the upper level. A two-level porch extends the length of the front facade. The porch and balcony roofs are supported by filigree railings.		26. LOCAL CONTACT PERSON OR ORGANIZATION N/A		
43. HISTORY AND SIGNIFICANCE		27. OTHER SURVEYS IN WHICH INCLUDED NONE		
44. DESCRIPTION OF ENVIRONMENT AND OUTBUILDINGS North, South and West (across the street): Residences East: Alley Tree in front.		28. NO. OF STORIES 2		
45. SOURCES OF INFORMATION 1) WP # 20568 (4/30/02)		29. BASEMENT? YES (X) NO ()		
		30. FOUNDATION MATERIAL brick		
		31. WALL CONSTRUCTION masonry/frame		
		32. ROOF TYPE AND MATERIAL gable/comp.shingles		
		33. NO. OF BAYS FRONT SIDE		
		34. WALL TREATMENT siding (1st level) brick (2nd level)		
		35. PLAN SHAPE irregular		
		36. CHANGES (EXPLAIN IN NO. 42) ADDITION () ALTERED () MOVED ()		
		37. CONDITION INTERIOR EXTERIOR good		
		38. PRESERVATION UNDERWAY? YES () NO (X)		
		39. ENDANGERED? BY WHAT? YES () NO ()		
		40. VISIBLE FROM PUBLIC ROAD? YES (X) NO ()		
		41. DISTANCE FROM AND FRONTAGE ON ROAD approx. 15' on Harrison		
46. PREPARED BY M. BETZ		47. ORGANIZATION LANDMARKS COMMISSION OF KC		
48. DATE 10/87		49. REVISION DATE(S)		



LANDMARKS COMMISSION OF KANSAS CITY, MISSOURI

ARCHITECTURAL/HISTORIC INVENTORY SURVEY FORM

JA-AS022-077

1. NO. #16-I COLUMBUS PARK SURVEY		4. PRESENT LOCAL NAME(S) OR DESIGNATION(S) 536 Harrison		1. NO.
2. COUNTY JACKSON		5. OTHER NAME(S)		
3. LOCATION OF NEGATIVES LANDMARKS COMMISSION				
6. SPECIFIC LEGAL LOCATION TOWNSHIP _____ RANGE _____ SECTION _____ IF CITY OR TOWN, STREET ADDRESS 536 Harrison		16. THEMATIC CATEGORY	28. NO. OF STORIES 2	2. COUNTY
7. CITY OR TOWN IF RURAL, VICINITY KANSAS CITY, MISSOURI		17. DATE(S) OR PERIOD 1888 (#3)	29. BASEMENT? YES (X) NO () raised	
8. DESCRIPTION OF LOCATION N/A		18. STYLE OR DESIGN	30. FOUNDATION MATERIAL masonry/stone	
9. COORDINATES UTM LAT N/A LONG		19. ARCHITECT OR ENGINEER	31. WALL CONSTRUCTION masonry	4. PRESENT LOCAL NAME(S) OR DESIGNATION(S)
10. SITE () STRUCTURE () BUILDING (X) OBJECT ()		20. CONTRACTOR OR BUILDER	32. ROOF TYPE AND MATERIAL flat/tar & gravel	
11. ON NATIONAL REGISTER? YES () NO (X)		21. ORIGINAL USE, IF APPARENT apartments	33. NO. OF BAYS FRONT SIDE	
12. IS IT ELIGIBLE? YES () NO ()		22. PRESENT USE apartments	34. WALL TREATMENT brick	5. PRESENT LOCAL NAME(S) OR DESIGNATION(S)
13. PART OF ESTAB. HIST. DISTRICT? YES () NO (X)		23. OWNERSHIP PUBLIC () PRIVATE (X)	35. PLAN SHAPE irregular	
14. DISTRICT POTENTIAL? YES () NO ()		24. OWNER'S NAME AND ADDRESS IF KNOWN N/A	36. CHANGES (EXPLAIN IN NO. 42) ADDITION () ALTERED () MOVED ()	
15. NAME OF ESTABLISHED DISTRICT NONE		25. OPEN TO PUBLIC? YES () NO (X)	37. CONDITION INTERIOR EXTERIOR good	6. PRESENT LOCAL NAME(S) OR DESIGNATION(S)
42. FURTHER DESCRIPTION OF IMPORTANT FEATURES The front faces east on Harrison. Steps lead to an open porch which extends the length of the front facade. The front also displays a three-level bay and long rectangular arched windows. The 1st level entrance has been altered. The raised basement houses an apartment.		26. LOCAL CONTACT PERSON OR ORGANIZATION N/A	38. PRESERVATION UNDERWAY? YES () NO (X)	
43. HISTORY AND SIGNIFICANCE T. B. Bullini was recorded on the water permit (#3)		27. OTHER SURVEYS IN WHICH INCLUDED NONE	39. ENDANGERED? BY WHAT? YES () NO ()	
44. DESCRIPTION OF ENVIRONMENT AND OUTBUILDINGS North: Open South & East (across the street): residence West: Alley Chain link fence and three in front.		40. VISIBLE FROM PUBLIC ROAD? YES (X) NO ()	41. DISTANCE FROM AND FRONTAGE ON ROAD	7. PRESENT LOCAL NAME(S) OR DESIGNATION(S)
45. SOURCES OF INFORMATION 1) BP #93397 (4/7/31) 14' x 25' brick addition 2) BP #94810 (3/30/32) rear porch 3) WP #8904 (11/22/1888)		46. PREPARED BY M. BETZ		
		47. ORGANIZATION LANDMARKS COMMISSION OF KC		
		48. DATE 10/87 49. REVISION DATE(S)		8. PRESENT LOCAL NAME(S) OR DESIGNATION(S)



LANDMARKS COMMISSION OF KANSAS CITY, MISSOURI

ARCHITECTURAL/HISTORIC INVENTORY SURVEY FORM

JA-AS-022-078

1. NO. #20-E COLUMBUS PARK SURVEY		4. PRESENT LOCAL NAME(S) OR DESIGNATION(S) 537 Harrison		1. NO.
2. COUNTY JACKSON		5. OTHER NAME(S)		
3. LOCATION OF NE #3-20A NEGATIVES LANDMARKS COMMISSION				
6. SPECIFIC LEGAL LOCATION TOWNSHIP _____ RANGE _____ SECTION _____ IF CITY OR TOWN, STREET ADDRESS 537 Harrison		16. THEMATIC CATEGORY		2. COUNTY
7. CITY OR TOWN IF RURAL, VICINITY KANSAS CITY, MISSOURI		17. DATE(S) OR PERIOD 1902 (1)		
8. DESCRIPTION OF LOCATION N/A		18. STYLE OR DESIGN		
		19. ARCHITECT OR ENGINEER		4. PRESENT LOCAL NAME(S) OR DESIGNATION(S)
		20. CONTRACTOR OR BUILDER		
		21. ORIGINAL USE, IF APPARENT residence		
		22. PRESENT USE residence		28. NO. OF STORIES 1
		23. OWNERSHIP PUBLIC () PRIVATE (X)		
		24. OWNER'S NAME AND ADDRESS IF KNOWN N/A		
9. COORDINATES UTM LAT N/A LONG		25. OPEN TO PUBLIC? YES () NO (X)		29. BASEMENT? YES (X) NO ()
10. SITE () STRUCTURE () BUILDING (X) OBJECT ()		26. LOCAL CONTACT PERSON OR ORGANIZATION N/A		30. FOUNDATION MATERIAL concrete
11. ON NATIONAL REGISTER? YES () NO (X)		27. OTHER SURVEYS IN WHICH INCLUDED NONE		31. WALL CONSTRUCTION frame
12. IS IT ELIGIBLE? YES () NO ()				32. ROOF TYPE AND MATERIAL gable/shingles
13. PART OF ESTAB. YES () HIST. DISTRICT? NO (X)				33. NO. OF BAYS FRONT 2 SIDE
14. DISTRICT POTENTIAL? YES () NO ()				34. WALL TREATMENT siding
15. NAME OF ESTABLISHED DISTRICT NONE				35. PLAN SHAPE rectangular
				36. CHANGES ADDITION () (EXPLAIN IN ALTERED () NO. 42) MOVED ()
				37. CONDITION INTERIOR _____ EXTERIOR Good
				38. PRESERVATION UNDERWAY? YES () NO (X)
				39. ENDANGERED? YES () BY WHAT? NO ()
				40. VISIBLE FROM YES (X) PUBLIC ROAD? NO ()
				41. DISTANCE FROM AND FRONTAGE ON ROAD

42. FURTHER DESCRIPTION OF IMPORTANT FEATURES

The front faces east on Harrison. A large aluminum canopy extends the length of the front facade. A brick chimney projects from the center of the roof.

43. HISTORY AND SIGNIFICANCE

John Fahey was recorded as the original owner.

44. DESCRIPTION OF ENVIRONMENT AND OUTBUILDINGS

North - residence
East - alley/garage
west (across the street) - Apartment bldg.

45. SOURCES OF INFORMATION

1) WP #20040 (1/17/02)

46. PREPARED BY

M. BETZ

47. ORGANIZATION

LANDMARKS COMMISSION

OF KC

48. DATE

10/87

49. REVISION DATE(S)



LANDMARKS COMMISSION OF KANSAS CITY, MISSOURI

ARCHITECTURAL/HISTORIC INVENTORY SURVEY FORM

JA-AS-022-079

1. NO. #16-H COLUMBUS PARK SURVEY		4. PRESENT LOCAL NAME(S) OR DESIGNATION(S) 538 Harrison		1. NO.
2. COUNTY JACKSON		5. OTHER NAME(S)		
3. LOCATION OF NE #7-10A-11 NEGATIVES LANDMARKS COMMISSION				
6. SPECIFIC LEGAL LOCATION TOWNSHIP _____ RANGE _____ SECTION _____ IF CITY OR TOWN, STREET ADDRESS 538 Harrison		16. THEMATIC CATEGORY		2. COUNTY
7. CITY OR TOWN IF RURAL, VICINITY KANSAS CITY, MISSOURI		17. DATE(S) OR PERIOD 1902 (#1)		
8. DESCRIPTION OF LOCATION N/A		18. STYLE OR DESIGN		
		19. ARCHITECT OR ENGINEER		4. PRESENT LOCAL NAME(S) OR DESIGNATION(S)
		20. CONTRACTOR OR BUILDER		
		21. ORIGINAL USE, IF APPARENT apartments		
		22. PRESENT USE apartments		28. NO. OF STORIES 2
		23. OWNERSHIP PUBLIC () PRIVATE (X)		
		24. OWNER'S NAME AND ADDRESS IF KNOWN N/A		
9. COORDINATES UTM LAT N/A LONG		25. OPEN TO PUBLIC? YES () NO (X)		29. BASEMENT? YES (X) NO ()
10. SITE () STRUCTURE () BUILDING (X) OBJECT ()		26. LOCAL CONTACT PERSON OR ORGANIZATION N/A		30. FOUNDATION MATERIAL stone
11. ON NATIONAL REGISTER? YES () NO (X)	12. IS IT ELIGIBLE? YES () NO ()	27. OTHER SURVEYS IN WHICH INCLUDED NONE		31. WALL CONSTRUCTION frame
13. PART OF ESTAB. HIST. DISTRICT? YES () NO (X)	14. DISTRICT POTENTIAL? YES () NO ()			32. ROOF TYPE AND MATERIAL hip/comp.shingles
15. NAME OF ESTABLISHED DISTRICT NONE				33. NO. OF BAYS FRONT 2 SIDE
				34. WALL TREATMENT siding
				35. PLAN SHAPE rectangular
				36. CHANGES (EXPLAIN IN NO. 42) ADDITION () ALTERED () MOVED ()
				37. CONDITION INTERIOR _____ EXTERIOR good
				38. PRESERVATION UNDERWAY? YES () NO (X)
				39. ENDANGERED? BY WHAT? YES () NO ()
				40. VISIBLE FROM PUBLIC ROAD? YES (X) NO ()
				41. DISTANCE FROM AND FRONTAGE ON ROAD

42. FURTHER DESCRIPTION OF IMPORTANT FEATURES

The front faces east on Harrison. An open two-level porch extends the length of the front facade. A hipped roof supported by frame (1st level) and brick (lower level) columns crown the porch roof.

43. HISTORY AND SIGNIFICANCE

Andrew Lobay was recorded on the original water permit (#1)

44. DESCRIPTION OF ENVIRONMENT AND OUTBUILDINGS

North, South and East (across the street): residential
West: alley
tree in front

45. SOURCES OF INFORMATION

1) WP #20126 (03/04/02)

46. PREPARED BY

M. BETZ

47. ORGANIZATION

LANDMARKS COMMISSION

OF KC

48. DATE

10/87

49. REVISION DATE(S)



LANDMARKS COMMISSION OF KANSAS CITY, MISSOURI

ARCHITECTURAL/HISTORIC INVENTORY SURVEY FORM

JA-AS-022-080

1. NO. #16-G COLUMBUS PARK SURVEY		4. PRESENT LOCAL NAME(S) OR DESIGNATION(S) 540 Harrison		1. NO.
2. COUNTY JACKSON		5. OTHER NAME(S)		
3. LOCATION OF NE #7-9A-10 NEGATIVES LANDMARKS COMMISSION				
6. SPECIFIC LEGAL LOCATION TOWNSHIP _____ RANGE _____ SECTION _____ IF CITY OR TOWN, STREET ADDRESS 540 Harrison		16. THEMATIC CATEGORY		2. COUNTY
7. CITY OR TOWN IF RURAL, VICINITY KANSAS CITY, MISSOURI		17. DATE(S) OR PERIOD 1902 (#1)		
8. DESCRIPTION OF LOCATION N/A		18. STYLE OR DESIGN		
		19. ARCHITECT OR ENGINEER		4. PRESENT LOCAL NAME(S) OR DESIGNATION(S)
		20. CONTRACTOR OR BUILDER		
		21. ORIGINAL USE, IF APPARENT residence		
		22. PRESENT USE residence		
		23. OWNERSHIP PUBLIC () PRIVATE (X)		
		24. OWNER'S NAME AND ADDRESS IF KNOWN N/A		
9. COORDINATES LAT N/A LONG		25. OPEN TO PUBLIC? YES () NO (X)		
10. SITE () BUILDING (X)		26. LOCAL CONTACT PERSON OR ORGANIZATION N/A		
11. ON NATIONAL REGISTER? YES () NO (X)		27. OTHER SURVEYS IN WHICH INCLUDED NONE		
12. IS IT ELIGIBLE? YES () NO ()				
13. PART OF ESTAB. YES () HIST. DISTRICT? NO (X)				
14. DISTRICT YES () POTENTIAL? NO ()				
15. NAME OF ESTABLISHED DISTRICT NONE				
42. FURTHER DESCRIPTION OF IMPORTANT FEATURES The front faces east on Harrison. An open two level porch extends the length of the front facade. The porch roof is supported by slender frame columns resting on stone bases. A small brick chimney projects from the center of the roof.				
43. HISTORY AND SIGNIFICANCE Phillip Danite was recorded on the water permit (#1).				
44. DESCRIPTION OF ENVIRONMENT AND OUTBUILDINGS North and South - apt. bldgs. East (across the street) - open West - alley				
45. SOURCES OF INFORMATION 1) WP #20125 (03/04/02)		46. PREPARED BY M. BETZ 47. ORGANIZATION LANDMARKS COMMISSION OF KC 48. DATE 10/87 49. REVISION DATE(S)		



LANDMARKS COMMISSION OF KANSAS CITY, MISSOURI

ARCHITECTURAL/HISTORIC INVENTORY SURVEY FORM

JA-AS-022-081

1. NO. #20-F COLUMBUS PARK SURVEY		4. PRESENT LOCAL NAME(S) OR DESIGNATION(S) 541 Harrison		1. NO.
2. COUNTY JACKSON		5. OTHER NAME(S)		
3. LOCATION OF NE #3-19A NEGATIVES LANDMARKS COMMISSION				
6. SPECIFIC LEGAL LOCATION TOWNSHIP _____ RANGE _____ SECTION _____ IF CITY OR TOWN, STREET ADDRESS 541 Harrison		16. THEMATIC CATEGORY		2. COUNTY
		17. DATE(S) OR PERIOD 1901 (1)		
7. CITY OR TOWN IF RURAL, VICINITY KANSAS CITY, MISSOURI		18. STYLE OR DESIGN		4. PRESENT LOCAL NAME(S) OR DESIGNATION(S)
		19. ARCHITECT OR ENGINEER		
8. DESCRIPTION OF LOCATION N/A		20. CONTRACTOR OR BUILDER		
		21. ORIGINAL USE, IF APPARENT apartments		
9. COORDINATES UTM LAT N/A LONG		22. PRESENT USE apartments		
		23. OWNERSHIP PUBLIC () PRIVATE (X)		
10. SITE () STRUCTURE () BUILDING (X) OBJECT ()		24. OWNER'S NAME AND ADDRESS IF KNOWN N/A		
		25. OPEN TO PUBLIC? YES () NO (X)		
11. ON NATIONAL REGISTER? YES () NO (X)		26. LOCAL CONTACT PERSON OR ORGANIZATION N/A		3. NO. OF BAYS FRONT 2 SIDE
12. IS IT ELIGIBLE? YES () NO ()		27. OTHER SURVEYS IN WHICH INCLUDED NONE		
13. PART OF ESTAB. HIST. DISTRICT? YES () NO (X)		14. DISTRICT POTENTIAL? YES () NO ()		30. FOUNDATION MATERIAL
15. NAME OF ESTABLISHED DISTRICT NONE				
42. FURTHER DESCRIPTION OF IMPORTANT FEATURES The front faces west on Harrison. An open, two-level porch extends across the front facade. The porch roof is supported by brick (1st level) and metal rail (2nd level) columns. An open side porch with stairs leading to the upper level is located on the south facade. Two brick chimneys project from the roof.				
43. HISTORY AND SIGNIFICANCE				
44. DESCRIPTION OF ENVIRONMENT AND OUTBUILDINGS North - open/residence East - Alley South - Commercial/residential West (across the street) - Open				
45. SOURCES OF INFORMATION 1) WP#19742 (10/29/01)			46. PREPARED BY M. BETZ	
			47. ORGANIZATION LANDMARKS COMMISSION OF KC	
			48. DATE 10/87	
			49. REVISION DATE(S)	



LANDMARKS COMMISSION OF KANSAS CITY, MISSOURI

ARCHITECTURAL/HISTORIC INVENTORY SURVEY FORM

JA-AS-022-082

1. NO. #16-F COLUMBUS PARK SURVEY		4. PRESENT LOCAL NAME(S) OR DESIGNATION(S) 542 Harrison		1. NO.
2. COUNTY JACKSON		5. OTHER NAME(S)		
3. LOCATION OF NE # 7-8A-9 NEGATIVES LANDMARKS COMMISSION				
6. SPECIFIC LEGAL LOCATION TOWNSHIP _____ RANGE _____ SECTION _____ IF CITY OR TOWN, STREET ADDRESS 542 Harrison		16. THEMATIC CATEGORY	28. NO. OF STORIES 2	2. COUNTY
7. CITY OR TOWN IF RURAL, VICINITY KANSAS CITY, MISSOURI		17. DATE(S) OR PERIOD 1902 (#1) 1902/02	29. BASEMENT? YES (X) NO ()	
8. DESCRIPTION OF LOCATION N/A		18. STYLE OR DESIGN	30. FOUNDATION MATERIAL stone	
		19. ARCHITECT OR ENGINEER	31. WALL CONSTRUCTION frame	4. PRESENT LOCAL NAME(S) OR DESIGNATION(S)
		20. CONTRACTOR OR BUILDER	32. ROOF TYPE AND MATERIAL hip/comp. shingles	
		21. ORIGINAL USE, IF APPARENT apartments	33. NO. OF BAYS FRONT SIDE	
		22. PRESENT USE apartments	34. WALL TREATMENT siding	
		23. OWNERSHIP PUBLIC () PRIVATE (X)	35. PLAN SHAPE rectangular	
		24. OWNER'S NAME AND ADDRESS IF KNOWN N/A	36. CHANGES (EXPLAIN IN NO. 42) ADDITION () ALTERED () MOVED ()	
9. COORDINATES UTM LAT N/A LONG		25. OPEN TO PUBLIC? YES () NO (X)	37. CONDITION INTERIOR _____ EXTERIOR good	
10. SITE () STRUCTURE () BUILDING (X) OBJECT ()		26. LOCAL CONTACT PERSON OR ORGANIZATION N/A	38. PRESERVATION UNDERWAY? YES () NO (X)	
11. ON NATIONAL REGISTER? YES () NO (X)		27. OTHER SURVEYS IN WHICH INCLUDED NONE	39. ENDANGERED? BY WHAT? YES () NO ()	
12. IS IT ELIGIBLE? YES () NO ()			40. VISIBLE FROM PUBLIC ROAD? YES (X) NO ()	
13. PART OF ESTAB. HIST. DISTRICT? YES () NO (X)			41. DISTANCE FROM AND FRONTAGE ON ROAD	
14. DISTRICT POTENTIAL? YES () NO ()				
15. NAME OF ESTABLISHED DISTRICT NONE				

42. FURTHER DESCRIPTION OF IMPORTANT FEATURES

The front faces east on Harrison. A two-level open porch extends the length of the front facade. Brick (1st level) and frame (2nd level) columns support the porch roof. Doors and windows have retained their original surrounds. A small brick chimney projects from the roof on the south (side) facade.

43. HISTORY AND SIGNIFICANCE

The building contains four units. Joseph Alesea (Alesei ?) was recorded on the water permit. (#1)

44. DESCRIPTION OF ENVIRONMENT AND OUTBUILDINGS

North and East (across the street) - apartments

South - open West - Alley/Stone retaining wall along the south facade.

45. SOURCES OF INFORMATION

1) WP #21336 (09/09/02)

46. PREPARED BY

M. BETZ

47. ORGANIZATION

LANDMARKS COMMISSION

OF KC

48. DATE

10/87

49. REVISION DATE(S)



LANDMARKS COMMISSION OF KANSAS CITY, MISSOURI

ARCHITECTURAL/HISTORIC INVENTORY SURVEY FORM

JA-AS-022-083

1. NO. #16-E COLUMBUS PARK SURVEY		4. PRESENT LOCAL NAME(S) OR DESIGNATION(S) Columbus Park Baptist Church		1. NO.
2. COUNTY JACKSON		5. OTHER NAME(S)		
3. LOCATION OF NE #3-16A NEGATIVES LANDMARKS COMMISSION				
6. SPECIFIC LEGAL LOCATION TOWNSHIP _____ RANGE _____ SECTION _____ IF CITY OR TOWN, STREET ADDRESS 546 Harrison		16. THEMATIC CATEGORY		2. COUNTY
		17. DATE(S) OR PERIOD 1900 (1)		
7. CITY OR TOWN IF RURAL, VICINITY KANSAS CITY, MISSOURI		18. STYLE OR DESIGN		4. PRESENT LOCAL NAME(S) OR DESIGNATION(S)
		19. ARCHITECT OR ENGINEER		
8. DESCRIPTION OF LOCATION N/A		20. CONTRACTOR OR BUILDER		
		21. ORIGINAL USE, IF APPARENT Commercial/residence		
9. COORDINATES UTM LAT N/A LONG		22. PRESENT USE church		
		23. OWNERSHIP PUBLIC () PRIVATE (X)		
10. SITE () BUILDING (X) STRUCTURE () OBJECT ()		24. OWNER'S NAME AND ADDRESS IF KNOWN N/A		
		25. OPEN TO PUBLIC? YES () NO (X)		
11. ON NATIONAL REGISTER? YES () NO (X)		26. LOCAL CONTACT PERSON OR ORGANIZATION N/A		
		27. OTHER SURVEYS IN WHICH INCLUDED NONE		
12. IS IT ELIGIBLE? YES () NO ()		28. NO. OF STORIES 2		
		29. BASEMENT? YES (X) NO ()		
13. PART OF ESTAB. YES () NO (X)		30. FOUNDATION MATERIAL stone		
		31. WALL CONSTRUCTION masonry		
14. DISTRICT POTENTIAL? YES () NO ()		32. ROOF TYPE AND MATERIAL flat/tar & gravel		
		33. NO. OF BAYS FRONT SIDE		
15. NAME OF ESTABLISHED DISTRICT NONE		34. WALL TREATMENT brick		
		35. PLAN SHAPE rectangular		
42. FURTHER DESCRIPTION OF IMPORTANT FEATURES Situating on the northwest corner of Harrison and Pacific, the front faces east on Harrison. Fenestration includes one-over-one sash rectangular windows with stone sills. The original storefront has been altered. Corbelling follows the cornice line.		36. CHANGES (EXPLAIN IN NO. 42) ADDITION () ALTERED () MOVED ()		
		37. CONDITION INTERIOR EXTERIOR good		
43. HISTORY AND SIGNIFICANCE The building was originally a grocery store with apartments above. The Columbus Park Baptist Church occupies the building.		38. PRESERVATION UNDERWAY? YES () NO (X)		
		39. ENDANGERED? BY WHAT? YES () NO ()		
44. DESCRIPTION OF ENVIRONMENT AND OUTBUILDINGS North - open East (across the street), west, and south (across the street - Commercial/residential		40. VISIBLE FROM PUBLIC ROAD? YES (X) NO ()		
		41. DISTANCE FROM AND FRONTAGE ON ROAD		
45. SOURCES OF INFORMATION 1) WP # 17732 (9/25/1900) 2) City Directories		46. PREPARED BY M. BETZ		
		47. ORGANIZATION LANDMARKS COMMISSION OF KC		
		48. DATE 10/87		
		49. REVISION DATE(S)		



**COLUMBUS PARK
BAPTIST CHURCH**

CHURCH OF THE SOUTH
COMMUNION - 1000 WEST 10TH

SERVICES

SUNDAY SCHOOL - 9:45 AM
WEDNESDAY EVENING - 7:00 PM
WED. PRAYERS SERVICE - 7:30 PM
CALL TO PRAY - THE PARSONS ON THE PHONE

222

LANDMARKS COMMISSION OF KANSAS CITY, MISSOURI

ARCHITECTURAL/HISTORIC INVENTORY SURVEY FORM

JA-AS-022-084

1. NO. #17-T COLUMBUS PARK SURVEY		4. PRESENT LOCAL NAME(S) OR DESIGNATION(S) 554 Harrison		1. NO.
2. COUNTY JACKSON		5. OTHER NAME(S)		
3. LOCATION OF NE #7-7A-8 NEGATIVES LANDMARKS COMMISSION				
6. SPECIFIC LEGAL LOCATION TOWNSHIP _____ RANGE _____ SECTION _____ IF CITY OR TOWN, STREET ADDRESS 554 Harrison		16. THEMATIC CATEGORY	28. NO. OF STORIES 2	2. COUNTY
7. CITY OR TOWN IF RURAL, VICINITY KANSAS CITY, MISSOURI		17. DATE(S) OR PERIOD	29. BASEMENT? YES () NO (X)	
8. DESCRIPTION OF LOCATION N/A		18. STYLE OR DESIGN	30. FOUNDATION MATERIAL stone	
		19. ARCHITECT OR ENGINEER	31. WALL CONSTRUCTION frame/masonry	4. PRESENT LOCAL NAME(S) OR DESIGNATION(S)
		20. CONTRACTOR OR BUILDER	32. ROOF TYPE AND MATERIAL flat/gravel	
		21. ORIGINAL USE, IF APPARENT residential	33. NO. OF BAYS FRONT 2 SIDE	
		22. PRESENT USE residential	34. WALL TREATMENT brick/siding	
		23. OWNERSHIP PUBLIC () PRIVATE (X)	35. PLAN SHAPE irregular	
		24. OWNER'S NAME AND ADDRESS IF KNOWN N/A	36. CHANGES (EXPLAIN IN NO. 42) ADDITION () ALTERED () MOVED ()	
9. COORDINATES UTM LAT N/A LONG		25. OPEN TO PUBLIC? YES () NO (X)	37. CONDITION INTERIOR _____ EXTERIOR _____	
10. SITE () STRUCTURE () BUILDING (X) OBJECT ()		26. LOCAL CONTACT PERSON OR ORGANIZATION N/A	38. PRESERVATION UNDERWAY? YES () NO ()	
11. ON NATIONAL REGISTER? YES () NO (X)	12. IS IT ELIGIBLE? YES () NO ()	27. OTHER SURVEYS IN WHICH INCLUDED NONE	39. ENDANGERED? BY WHAT? YES () NO ()	
13. PART OF ESTAB. HIST. DISTRICT? YES () NO (X)	14. DISTRICT POTENTIAL? YES () NO ()		40. VISIBLE FROM PUBLIC ROAD? YES (X) NO ()	
15. NAME OF ESTABLISHED DISTRICT NONE			41. DISTANCE FROM AND FRONTAGE ON ROAD	

42. FURTHER DESCRIPTION OF IMPORTANT FEATURES

The front faces east on Harrison. A two-level open porch extends the length of the front facade. Brick and metal rail columns support the porch roof. Stairs lead to the upper level of the front facade.

43. HISTORY AND SIGNIFICANCE

This building was originally 1-story. In 1912, owner George Pelliteri raised it to create a 2-story building (1).

44. DESCRIPTION OF ENVIRONMENT AND OUTBUILDINGS

North - residence Stone retaining wall in front
South - apartment building
East (across the street) - open

45. SOURCES OF INFORMATION

1) BP #52763 (7/5/12)

46. PREPARED BY

M. BETZ

47. ORGANIZATION

LANDMARKS COMMISSION

OF KC

48. DATE

10/87

49. REVISION DATE(S)



LANDMARKS COMMISSION OF KANSAS CITY, MISSOURI

ARCHITECTURAL/HISTORIC INVENTORY SURVEY FORM

JA-AS-022-085

1. NO. #17-S COLUMBUS PARK SURVEY		4. PRESENT LOCAL NAME(S) OR DESIGNATION(S) 556 Harrison		1. NO.
2. COUNTY JACKSON		5. OTHER NAME(S)		
3. LOCATION OF NE #7-6A-7 NEGATIVES LANDMARKS COMMISSION				
6. SPECIFIC LEGAL LOCATION TOWNSHIP _____ RANGE _____ SECTION _____ IF CITY OR TOWN, STREET ADDRESS 556 Harrison		16. THEMATIC CATEGORY		2. COUNTY
7. CITY OR TOWN IF RURAL, VICINITY KANSAS CITY, MISSOURI		17. DATE(S) OR PERIOD 1904 (#1)		
8. DESCRIPTION OF LOCATION N/A		18. STYLE OR DESIGN		
		19. ARCHITECT OR ENGINEER		4. PRESENT LOCAL NAME(S) OR DESIGNATION(S)
		20. CONTRACTOR OR BUILDER		
		21. ORIGINAL USE, IF APPARENT Residential		
		22. PRESENT USE residential		3. NO. OF BAYS FRONT 2 SIDE
		23. OWNERSHIP PUBLIC () PRIVATE (X)		
		24. OWNER'S NAME AND ADDRESS IF KNOWN N/A		
9. COORDINATES LAT N/A LONG		25. OPEN TO PUBLIC? YES () NO ()		36. CHANGES (EXPLAIN IN NO. 42) ADDITION () ALTERED () MOVED ()
10. SITE () BUILDING (X) STRUCTURE () OBJECT ()		26. LOCAL CONTACT PERSON OR ORGANIZATION N/A		
11. ON NATIONAL REGISTER? YES () NO (X) 12. IS IT ELIGIBLE? YES () NO ()		27. OTHER SURVEYS IN WHICH INCLUDED NONE		
13. PART OF ESTAB. YES () HIST. DISTRICT? NO (X) 14. DISTRICT YES () POTENTIAL? NO ()		37. CONDITION INTERIOR _____ EXTERIOR good		38. PRESERVATION UNDERWAY? YES () NO (X)
15. NAME OF ESTABLISHED DISTRICT NONE		39. ENDANGERED? BY WHAT? YES () NO ()		
		40. VISIBLE FROM PUBLIC ROAD? YES (X) NO ()		
		41. DISTANCE FROM AND FRONTAGE ON ROAD		

42. FURTHER DESCRIPTION OF IMPORTANT FEATURES

The front faces east on Harrison. An open two-level porch extends the length of the front facade. Iron rails support the porch roof. Fenestration has been altered.

43. HISTORY AND SIGNIFICANCE

44. DESCRIPTION OF ENVIRONMENT AND OUTBUILDINGS

North and South: residential
East (across the street): Open
West: Alley Cast iron fence in front.

45. SOURCES OF INFORMATION

1) WP #23999 (03/14/04)

46. PREPARED BY

M. BETZ

47. ORGANIZATION

LANDMARKS COMMISSION

OF KC

48. DATE
10/87

49. REVISION DATE(S)



LANDMARKS COMMISSION OF KANSAS CITY, MISSOURI

ARCHITECTURAL/HISTORIC INVENTORY SURVEY FORM

JA-AS-022-086

1. NO. #21-D COLUMBUS PARK SURVEY		4. PRESENT LOCAL NAME(S) OR DESIGNATION(S) 561-63 Harrison		1. NO.
2. COUNTY JACKSON		5. OTHER NAME(S)		
3. LOCATION OF NE #3-14A NEGATIVES LANDMARKS COMMISSION				
6. SPECIFIC LEGAL LOCATION TOWNSHIP _____ RANGE _____ SECTION _____ IF CITY OR TOWN, STREET ADDRESS 561-63 Harrison		16. THEMATIC CATEGORY		2. COUNTY
7. CITY OR TOWN IF RURAL, VICINITY KANSAS CITY, MISSOURI		17. DATE(S) OR PERIOD 1898 (1)		
8. DESCRIPTION OF LOCATION N/A		18. STYLE OR DESIGN		
9. COORDINATES UTM LAT N/A LONG		19. ARCHITECT OR ENGINEER		4. PRESENT LOCAL NAME(S) OR DESIGNATION(S)
		20. CONTRACTOR OR BUILDER		
		21. ORIGINAL USE, IF APPARENT apartments		
		22. PRESENT USE apartments		
10. SITE () STRUCTURE () BUILDING (X) OBJECT ()		23. OWNERSHIP PUBLIC () PRIVATE (X)		28. NO. OF STORIES 2
11. ON NATIONAL REGISTER? YES () NO (X)		24. OWNER'S NAME AND ADDRESS IF KNOWN N/A		
12. IS IT ELIGIBLE? YES () NO ()		25. OPEN TO PUBLIC? YES () NO (X)		
13. PART OF ESTAB. HIST. DISTRICT? YES () NO (X)		26. LOCAL CONTACT PERSON OR ORGANIZATION N/A		
14. DISTRICT POTENTIAL? YES () NO ()		27. OTHER SURVEYS IN WHICH INCLUDED NONE		29. BASEMENT? YES (X) NO ()
15. NAME OF ESTABLISHED DISTRICT NONE				30. FOUNDATION MATERIAL masonry
				31. WALL CONSTRUCTION masonry & gravel
				32. ROOF TYPE AND MATERIAL flat/tar & gravel
				33. NO. OF BAYS FRONT 3 SIDE
				34. WALL TREATMENT brick
				35. PLAN SHAPE rectangular
				36. CHANGES (EXPLAIN IN NO. 42) ADDITION () ALTERED () MOVED ()
				37. CONDITION INTERIOR EXTERIOR good
				38. PRESERVATION UNDERWAY? YES () NO (X)
				39. ENDANGERED? BY WHAT? YES () NO ()
				40. VISIBLE FROM PUBLIC ROAD? YES (X) NO ()
				41. DISTANCE FROM AND FRONTAGE ON ROAD

42. FURTHER DESCRIPTION OF IMPORTANT FEATURES

The front faces west on Harrison. A two-level porch extends the length of the front facade. The flat porch roof is supported by brick columns and filigree columns. The long rectangular windows have stone lintels and sills. Exterior stairs lead to the upper level on the front facade. A two-level screened-in porch is located to the rear.

43. HISTORY AND SIGNIFICANCE

John Hay was recorded as the original owner. The building was constructed with four levels.

44. DESCRIPTION OF ENVIRONMENT AND OUTBUILDINGS

North and South: Open
East: Building/alley
West (across the street): Open

45. SOURCES OF INFORMATION

1) WP #14534 (8/24/1898)

46. PREPARED BY

M. BETZ

47. ORGANIZATION

LANDMARKS COMMISSION

OF KC

48. DATE

10/87

49. REVISION DATE(S)



LANDMARKS COMMISSION OF KANSAS CITY, MISSOURI

ARCHITECTURAL/HISTORIC INVENTORY SURVEY FORM

JA-AS-022-087

1. NO. #17-0 COLUMBUS PARK SURVEY		4. PRESENT LOCAL NAME(S) OR DESIGNATION(S) 564 Harrison		1. NO.
2. COUNTY JACKSON		5. OTHER NAME(S)		
3. LOCATION OF NE #7-4A-5 NEGATIVES LANDMARKS COMMISSION				
6. SPECIFIC LEGAL LOCATION TOWNSHIP _____ RANGE _____ SECTION _____ IF CITY OR TOWN, STREET ADDRESS 564 Harrison		16. THEMATIC CATEGORY		2. COUNTY
7. CITY OR TOWN IF RURAL, VICINITY KANSAS CITY, MISSOURI		17. DATE(S) OR PERIOD 1907 (#1)		
8. DESCRIPTION OF LOCATION N/A		18. STYLE OR DESIGN		
		19. ARCHITECT OR ENGINEER		4. PRESENT LOCAL NAME(S) OR DESIGNATION(S)
		20. CONTRACTOR OR BUILDER		
		21. ORIGINAL USE, IF APPARENT residential		
		22. PRESENT USE residential		3. NO. OF STORIES 2
		23. OWNERSHIP PUBLIC () PRIVATE (X)		
		24. OWNER'S NAME AND ADDRESS IF KNOWN N/A		
9. COORDINATES UTM LAT N/A LONG		25. OPEN TO PUBLIC? YES () NO (X)		29. BASEMENT? YES (X) NO ()
10. SITE () BUILDING (X) STRUCTURE () OBJECT ()		26. LOCAL CONTACT PERSON OR ORGANIZATION N/A		
11. ON NATIONAL REGISTER? YES () NO (X)		27. OTHER SURVEYS IN WHICH INCLUDED NONE		
12. IS IT ELIGIBLE? YES () NO ()				30. FOUNDATION MATERIAL stone
13. PART OF ESTAB. HIST. DISTRICT? YES () NO (X)				
14. DISTRICT POTENTIAL? YES () NO ()				
15. NAME OF ESTABLISHED DISTRICT NONE				31. WALL CONSTRUCTION masonry
				32. ROOF TYPE AND MATERIAL flat/tar & gravel
				33. NO. OF BAYS FRONT 3 SIDE
				34. WALL TREATMENT brick
				35. PLAN SHAPE rectangular
				36. CHANGES (EXPLAIN IN NO. 42) ADDITION () ALTERED () MOVED ()
				37. CONDITION INTERIOR _____ EXTERIOR good
				38. PRESERVATION UNDERWAY? YES () NO (X)
				39. ENDANGERED? BY WHAT? YES () NO ()
				40. VISIBLE FROM PUBLIC ROAD? YES (X) NO ()
				41. DISTANCE FROM AND FRONTAGE ON ROAD

42. FURTHER DESCRIPTION OF IMPORTANT FEATURES

The front faces east on Harrison. An open two-level porch extends the length of the front facade. The flat porch roof is supported by brick columns. Brick corbelling is displayed above the porch roof. The rectangular windows have stone sills.

43. HISTORY AND SIGNIFICANCE

Joe Mattecia was recorded on the original water permit. (#1)

44. DESCRIPTION OF ENVIRONMENT AND OUTBUILDINGS

North: Open
South: residential
West (across the street): Open

45. SOURCES OF INFORMATION

1) WP #34138 (09/05/07)

46. PREPARED BY

M. BETZ

47. ORGANIZATION

LANDMARKS COMMISSION

OF KC

48. DATE

10/87

49. REVISION DATE(S)



LANDMARKS COMMISSION OF KANSAS CITY, MISSOURI

ARCHITECTURAL/HISTORIC INVENTORY SURVEY FORM

JA-45-022-088

1. NO. #17-0 COLUMBUS PARK SURVEY		4. PRESENT LOCAL NAME(S) OR DESIGNATION(S) 566 Harrison		1. NO.
2. COUNTY JACKSON		5. OTHER NAME(S)		
3. LOCATION OF NE #7-3A-4 NEGATIVES LANDMARKS COMMISSION				
6. SPECIFIC LEGAL LOCATION TOWNSHIP _____ RANGE _____ SECTION _____ IF CITY OR TOWN, STREET ADDRESS 566 Harrison		16. THEMATIC CATEGORY	28. NO. OF STORIES 1	2. COUNTY
7. CITY OR TOWN IF RURAL, VICINITY KANSAS CITY, MISSOURI		17. DATE(S) OR PERIOD 1913 (#1)	29. BASEMENT? YES (X) NO ()	
8. DESCRIPTION OF LOCATION N/A		18. STYLE OR DESIGN	30. FOUNDATION MATERIAL stone	
		19. ARCHITECT OR ENGINEER	31. WALL CONSTRUCTION Masonry	4. PRESENT LOCAL NAME(S) OR DESIGNATION(S)
		20. CONTRACTOR OR BUILDER	32. ROOF TYPE AND MATERIAL gable/shingle	
		21. ORIGINAL USE, IF APPARENT Residence	33. NO. OF BAYS FRONT 3 SIDE	
		22. PRESENT USE Residence	34. WALL TREATMENT brick	
		23. OWNERSHIP PUBLIC () PRIVATE (X)	35. PLAN SHAPE rectangular	
9. COORDINATES UTM LAT N/A LONG		24. OWNER'S NAME AND ADDRESS IF KNOWN N/A	36. CHANGES ADDITION () (EXPLAIN IN ALTERED () NO. 42) MOVED ()	
10. SITE () STRUCTURE () BUILDING (X) OBJECT ()		25. OPEN TO PUBLIC? YES () NO (X)	37. CONDITION INTERIOR _____ EXTERIOR Good	
11. ON NATIONAL REGISTER? YES () NO (X)	12. IS IT ELIGIBLE? YES () NO ()	26. LOCAL CONTACT PERSON OR ORGANIZATION N/A	38. PRESERVATION UNDERWAY? YES () NO (X)	
13. PART OF ESTAB. HIST. DISTRICT? YES () NO (X)	14. DISTRICT POTENTIAL? YES () NO ()	27. OTHER SURVEYS IN WHICH INCLUDED NONE	39. ENDANGERED? BY WHAT? YES () NO ()	
15. NAME OF ESTABLISHED DISTRICT NONE			40. VISIBLE FROM PUBLIC ROAD? YES (X) NO ()	
			41. DISTANCE FROM AND FRONTAGE ON ROAD Approx. 14' on Harrison	

42. FURTHER DESCRIPTION OF IMPORTANT FEATURES

The front faces east on Harrison. Long rectangular windows flank the front entrance. The pedimented gable roof is supported by brick columns.

43. HISTORY AND SIGNIFICANCE

Charles Mangiaricino was recorded as the original owner of this building.

44. DESCRIPTION OF ENVIRONMENT AND OUTBUILDINGS

North: Residential Small cast-iron fence in front
South: Open/residential
East (across the street): Open

45. SOURCES OF INFORMATION

- 1) WP #52772 (10/07/13)
- 2) BP #77187 (06/04/23) - addition
- 1) BP# 77187 (6/4/23) - addition

46. PREPARED BY

M. BETZ

47. ORGANIZATION

LANDMARKS COMMISSION

OF KC

48. DATE

10/87

49. REVISION DATE(S)



LANDMARKS COMMISSION OF KANSAS CITY, MISSOURI

ARCHITECTURAL/HISTORIC INVENTORY SURVEY FORM

JA-AS-022-089

1. NO. #21-D COLUMBUS PARK SURVEY		4. PRESENT LOCAL NAME(S) OR DESIGNATION(S) 571 Harrison		1. NO.
2. COUNTY JACKSON		5. OTHER NAME(S)		
3. LOCATION OF NE #3-14A NEGATIVES LANDMARKS COMMISSION				
6. SPECIFIC LEGAL LOCATION TOWNSHIP _____ RANGE _____ SECTION _____ IF CITY OR TOWN, STREET ADDRESS 571 Harrison		16. THEMATIC CATEGORY	28. NO. OF STORIES 2	2. COUNTY
7. CITY OR TOWN IF RURAL, VICINITY KANSAS CITY, MISSOURI		17. DATE(S) OR PERIOD 1906 (#1)	29. BASEMENT? YES (X) NO ()	
8. DESCRIPTION OF LOCATION N/A		18. STYLE OR DESIGN	30. FOUNDATION MATERIAL Stone/concrete	
		19. ARCHITECT OR ENGINEER	31. WALL CONSTRUCTION frame	4. PRESENT LOCAL NAME(S) OR DESIGNATION(S)
		20. CONTRACTOR OR BUILDER	32. ROOF TYPE AND MATERIAL hip/comp. shingles	
		21. ORIGINAL USE, IF APPARENT Apartments	33. NO. OF BAYS FRONT 2 SIDE	
		22. PRESENT USE Apartments	34. WALL TREATMENT siding	
		23. OWNERSHIP PUBLIC () PRIVATE (X)	35. PLAN SHAPE rectangular	
		24. OWNER'S NAME AND ADDRESS IF KNOWN N/A-	36. CHANGES (EXPLAIN IN NO. 42) ADDITION () ALTERED () MOVED ()	
9. COORDINATES UTM LAT N/A LONG		25. OPEN TO PUBLIC? YES () NO (X)	37. CONDITION INTERIOR _____ EXTERIOR Good	
10. SITE () STRUCTURE () BUILDING (X) OBJECT ()		26. LOCAL CONTACT PERSON OR ORGANIZATION N/A	38. PRESERVATION UNDERWAY? YES () NO (X)	
11. ON NATIONAL REGISTER? YES () NO (X)		27. OTHER SURVEYS IN WHICH INCLUDED NONE	39. ENDANGERED? BY WHAT? YES () NO ()	
12. IS IT ELIGIBLE? YES () NO ()			40. VISIBLE FROM PUBLIC ROAD? YES (X) NO ()	
13. PART OF ESTAB. HIST. DISTRICT? YES () NO (X)			41. DISTANCE FROM AND FRONTAGE ON ROAD Approx. 22' ON Harrison	
14. DISTRICT POTENTIAL? YES () NO ()				
15. NAME OF ESTABLISHED DISTRICT NONE				
42. FURTHER DESCRIPTION OF IMPORTANT FEATURES Approx. 14' FROM "				
The front faces west on Harrison. A two-level open porch extends the length of the front facade. Modern iron railings support the flat porch roof. Exterior stairs lead to the upper level. The building has two brick chimneys. The building measures approximately 22' X 55' (#1)				
43. HISTORY AND SIGNIFICANCE Tony Amenia was recorded on the original water permit.				
44. DESCRIPTION OF ENVIRONMENT AND OUTBUILDINGS North: Open South: Residence East: Alley West (across the street): Apartment building				
45. SOURCES OF INFORMATION 1) WP #30745 (06/20/06)			46. PREPARED BY M. BETZ	
			47. ORGANIZATION LANDMARKS COMMISSION OF KC	
			48. DATE 10/87	
			49. REVISION DATE(S)	



LANDMARKS COMMISSION OF KANSAS CITY, MISSOURI

ARCHITECTURAL/HISTORIC INVENTORY SURVEY FORM

JA-AS-022-090

1. NO. #17-M COLUMBUS PARK SURVEY		4. PRESENT LOCAL NAME(S) OR DESIGNATION(S) 574 Harrison		1. NO.
2. COUNTY JACKSON		5. OTHER NAME(S)		
3. LOCATION OF NE #7-OA-1 NEGATIVES LANDMARKS COMMISSION				
6. SPECIFIC LEGAL LOCATION TOWNSHIP _____ RANGE _____ SECTION _____ IF CITY OR TOWN, STREET ADDRESS 574 Harrison		16. THEMATIC CATEGORY		2. COUNTY
7. CITY OR TOWN IF RURAL, VICINITY KANSAS CITY, MISSOURI		17. DATE(S) OR PERIOD 1912 (#1)		
8. DESCRIPTION OF LOCATION N/A		18. STYLE OR DESIGN		
9. COORDINATES UTM LAT N/A LONG		19. ARCHITECT OR ENGINEER		4. PRESENT LOCAL NAME(S) OR DESIGNATION(S)
10. SITE () STRUCTURE () BUILDING (X) OBJECT ()		20. CONTRACTOR OR BUILDER		
11. ON NATIONAL REGISTER? YES () NO (X)		21. ORIGINAL USE, IF APPARENT Apartments		
12. IS IT ELIGIBLE? YES () NO ()		22. PRESENT USE Apartments		3. NO. OF STORIES 2
13. PART OF ESTAB. HIST. DISTRICT? YES () NO (X)		23. OWNERSHIP PUBLIC () PRIVATE (X)		
14. DISTRICT POTENTIAL? YES () NO ()		24. OWNER'S NAME AND ADDRESS IF KNOWN N/A		
15. NAME OF ESTABLISHED DISTRICT NONE		25. OPEN TO PUBLIC? YES () NO (X)		29. BASEMENT? YES (X) NO ()
42. FURTHER DESCRIPTION OF IMPORTANT FEATURES The front faces east on Harrison. A two-level open porch extends the length of the front facade. Cast iron rail columns support the pedimented gable porch roof. An octagonal shape vent is located in the gable of the front facade.		26. LOCAL CONTACT PERSON OR ORGANIZATION N/A		30. FOUNDATION MATERIAL stone
43. HISTORY AND SIGNIFICANCE The earliest (1917) known resident of this building was Alice Smith, who provided "furnished rooms" for boarders. (#2)		27. OTHER SURVEYS IN WHICH INCLUDED NONE		31. WALL CONSTRUCTION frame
44. DESCRIPTION OF ENVIRONMENT AND OUTBUILDINGS North: Open/residential Stone Retaining wall in front South: Apt. Building East (across the street) - Apt. Bldg. West: alley		46. PREPARED BY M. BETZ		32. ROOF TYPE AND MATERIAL hip/shingle
45. SOURCES OF INFORMATION 1) WP #48001 (04/26/12) 2) City Directory, 1917		47. ORGANIZATION LANDMARKS COMMISSION OF KC		33. NO. OF BAYS FRONT 3 SIDE
		48. DATE 10/87		34. WALL TREATMENT siding
		49. REVISION DATE(S)		35. PLAN SHAPE rectangular
				36. CHANGES (EXPLAIN IN NO. 42) ADDITION () ALTERED () MOVED ()
				37. CONDITION INTERIOR _____ EXTERIOR good
				38. PRESERVATION UNDERWAY? YES () NO (X)
				39. ENDANGERED? BY WHAT? YES () NO ()
				40. VISIBLE FROM PUBLIC ROAD? YES (X) NO ()
				41. DISTANCE FROM AND FRONTAGE ON ROAD



LANDMARKS COMMISSION OF KANSAS CITY, MISSOURI

ARCHITECTURAL/HISTORIC INVENTORY SURVEY FORM

JA-AS-022-091

1. NO. #17-V COLUMBUS PARK SURVEY		4. PRESENT LOCAL NAME(S) OR DESIGNATION(S) 580 Harrison		1. NO.
2. COUNTY JACKSON		5. OTHER NAME(S)		
3. LOCATION OF NE #7-1A-S NEGATIVES LANDMARKS COMMISSION				
6. SPECIFIC LEGAL LOCATION TOWNSHIP _____ RANGE _____ SECTION _____ IF CITY OR TOWN, STREET ADDRESS 580 Harrison		16. THEMATIC CATEGORY	28. NO. OF STORIES 1	2. COUNTY
7. CITY OR TOWN IF RURAL, VICINITY KANSAS CITY, MISSOURI		17. DATE(S) OR PERIOD 1987 (#1)	29. BASEMENT? YES (X) NO ()	
8. DESCRIPTION OF LOCATION N/A		18. STYLE OR DESIGN	30. FOUNDATION MATERIAL concrete	
9. COORDINATES UTM LAT N/A LONG		19. ARCHITECT OR ENGINEER	31. WALL CONSTRUCTION frame	4. PRESENT LOCAL NAME(S) OR DESIGNATION(S)
10. SITE () STRUCTURE () BUILDING (X) OBJECT ()		20. CONTRACTOR OR BUILDER	32. ROOF TYPE AND MATERIAL hip	
11. ON NATIONAL REGISTER? YES () NO (X)		21. ORIGINAL USE, IF APPARENT Residence	33. NO. OF BAYS FRONT SIDE	
12. IS IT ELIGIBLE? YES () NO ()		22. PRESENT USE Residence	34. WALL TREATMENT stucco	
13. PART OF ESTAB. HIST. DISTRICT? YES () NO (X)		23. OWNERSHIP PUBLIC () PRIVATE (X)	35. PLAN SHAPE irregular	
14. DISTRICT POTENTIAL? YES () NO ()		24. OWNER'S NAME AND ADDRESS IF KNOWN N/A	36. CHANGES (EXPLAIN IN NO. 42) ADDITION () ALTERED () MOVED ()	
15. NAME OF ESTABLISHED DISTRICT NONE		25. OPEN TO PUBLIC? YES () NO (X)	37. CONDITION INTERIOR EXTERIOR Good	
16. FURTHER DESCRIPTION OF IMPORTANT FEATURES The front faces east on Harrison.		26. LOCAL CONTACT PERSON OR ORGANIZATION N/A	38. PRESERVATION UNDERWAY? YES () NO (X)	
17. HISTORY AND SIGNIFICANCE		27. OTHER SURVEYS IN WHICH INCLUDED NONE	39. ENDANGERED? BY WHAT? YES () NO (X)	
18. DESCRIPTION OF ENVIRONMENT AND OUTBUILDINGS North - Open/residence South - Independence Avenue East (across the street) and West - open		40. VISIBLE FROM PUBLIC ROAD? YES (X) NO ()	41. DISTANCE FROM AND FRONTAGE ON ROAD	
19. SOURCES OF INFORMATION 1) WP #152752 (03/11/87)		46. PREPARED BY M. BETZ	47. ORGANIZATION LANDMARKS COMMISSION OF KC	
		48. DATE 10/87	49. REVISION DATE(S)	



LANDMARKS COMMISSION OF KANSAS CITY, MISSOURI

ARCHITECTURAL/HISTORIC INVENTORY SURVEY FORM

JA-45-072-092

1. NO. site # 7-B COLUMBUS PARK SURVEY		4. PRESENT LOCAL NAME(S) OR DESIGNATION(S) 511 Holmes		1. NO.
2. COUNTY JACKSON		5. OTHER NAME(S)		
3. LOCATION OF NE # 5-16 NEGATIVES LANDMARKS COMMISSION				
6. SPECIFIC LEGAL LOCATION OF KANSAS CITY TOWNSHIP _____ RANGE _____ SECTION _____ IF CITY OR TOWN, STREET ADDRESS 511 Holmes		16. THEMATIC CATEGORY	28. NO. OF STORIES 2	2. COUNTY
7. CITY OR TOWN IF RURAL, VICINITY KANSAS CITY, MISSOURI		17. DATE(S) OR PERIOD 1899 (#1)	29. BASEMENT? YES (XX) NO ()	
8. DESCRIPTION OF LOCATION N/A		18. STYLE OR DESIGN	30. FOUNDATION MATERIAL Stone	
9. COORDINATES LAT _____ LONG _____ UTM _____		19. ARCHITECT OR ENGINEER	31. WALL CONSTRUCTION Masonry	4. PRESENT LOCAL NAME(S) OR DESIGNATION(S)
10. SITE () STRUCTURE () BUILDING (XX) OBJECT ()		20. CONTRACTOR OR BUILDER	32. ROOF TYPE AND MATERIAL Gable/Shingle	
11. ON NATIONAL REGISTER? YES () NO (XX)		21. ORIGINAL USE, IF APPARENT Residence	33. NO. OF BAYS FRONT 2 SIDE	
12. IS IT ELIGIBLE? YES () NO ()		22. PRESENT USE Residence	34. WALL TREATMENT Brick	5. PRESENT LOCAL NAME(S) OR DESIGNATION(S)
13. PART OF ESTAB. HIST. DISTRICT? YES () NO (XX)		23. OWNERSHIP PUBLIC () PRIVATE (XX)	35. PLAN SHAPE Irregular	
14. DISTRICT POTENTIAL? YES () NO (XX)		24. OWNER'S NAME AND ADDRESS IF KNOWN N/A	36. CHANGES (EXPLAIN IN NO. 42) ADDITION () ALTERED () MOVED ()	
15. NAME OF ESTABLISHED DISTRICT NONE		25. OPEN TO PUBLIC? YES () NO (XX)	37. CONDITION INTERIOR _____ EXTERIOR Good	6. PRESENT LOCAL NAME(S) OR DESIGNATION(S)
42. FURTHER DESCRIPTION OF IMPORTANT FEATURES The front faces west on Holmes. An open porch extends the length of the front facade. Fenestration includes one-over-one sash rectangular windows with stone hoods. A brick chimney projects from the gable roof.		26. LOCAL CONTACT PERSON OR ORGANIZATION N/A	38. PRESERVATION UNDERWAY? YES () NO (XX)	
43. HISTORY AND SIGNIFICANCE This is a nice example of a modified Italianate dwelling. Italian immigrants were among the first residents of this building.		27. OTHER SURVEYS IN WHICH INCLUDED NONE	39. ENDANGERED? BY WHAT? YES () NO ()	
44. DESCRIPTION OF ENVIRONMENT AND OUTBUILDINGS North and West (across the street) - open South - apartment building East - alley		40. VISIBLE FROM PUBLIC ROAD? YES (XX) NO ()		7. PRESENT LOCAL NAME(S) OR DESIGNATION(S)
45. SOURCES OF INFORMATION 1) WP #16158 (0907/1899) 2) Population Census, 1900, 1910, Jackson County, Missouri		41. DISTANCE FROM AND FRONTAGE ON ROAD Approx. 15' on Holmes		
46. PREPARED BY M. BETZ		47. ORGANIZATION LANDMARKS COMMISSION OF KC		
48. DATE 11/87		49. REVISION DATE(S)		

44. DESCRIPTION OF ENVIRONMENT AND OUTBUILDINGS

North and West (across the street) - open
South - apartment building
East - alley

bushes
Stone retaining wall and tree in front

45. SOURCES OF INFORMATION

- 1) WP #16158 (0907/1899)
- 2) Population Census, 1900, 1910, Jackson County, Missouri

46. PREPARED BY
M. BETZ

47. ORGANIZATION
LANDMARKS COMMISSION OF KC

48. DATE
11/87

49. REVISION DATE(S)



LANDMARKS COMMISSION OF KANSAS CITY, MISSOURI

ARCHITECTURAL/HISTORIC INVENTORY SURVEY FORM

JA-AS-022-093

1. NO. site # 7-C COLUMBUS PARK SURVEY		4. PRESENT LOCAL NAME(S) OR DESIGNATION(S) 513-15 Holmes		1. NO.
2. COUNTY JACKSON		5. OTHER NAME(S)		
3. LOCATION OF NE # 5-17 NEGATIVES LANDMARKS COMMISSION				
6. SPECIFIC LEGAL LOCATION OF KANSAS CITY TOWNSHIP _____ RANGE _____ SECTION _____ IF CITY OR TOWN, STREET ADDRESS 513-15 Holmes		16. THEMATIC CATEGORY	28. NO. OF STORIES 2	2. COUNTY
7. CITY OR TOWN IF RURAL, VICINITY KANSAS CITY, MISSOURI		17. DATE(S) OR PERIOD 1879 (#1)	29. BASEMENT? YES <input checked="" type="checkbox"/> NO <input type="checkbox"/>	
8. DESCRIPTION OF LOCATION N/A		18. STYLE OR DESIGN Italianate	30. FOUNDATION MATERIAL Stone	
		19. ARCHITECT OR ENGINEER	31. WALL CONSTRUCTION Masonry	
		20. CONTRACTOR OR BUILDER	32. ROOF TYPE AND MATERIAL Flat/Tar & Gravel	
		21. ORIGINAL USE, IF APPARENT Apartments	33. NO. OF BAYS FRONT SIDE	
		22. PRESENT USE Apartments	34. WALL TREATMENT Brick	
		23. OWNERSHIP PUBLIC () PRIVATE <input checked="" type="checkbox"/>	35. PLAN SHAPE Irregular	
		24. OWNER'S NAME AND ADDRESS IF KNOWN N/A	36. CHANGES (EXPLAIN IN NO. 42) ADDITION () ALTERED () MOVED ()	
		25. OPEN TO PUBLIC? YES () NO <input checked="" type="checkbox"/>	37. CONDITION INTERIOR _____ EXTERIOR Good	
9. COORDINATES LAT N/A LONG UTM		26. LOCAL CONTACT PERSON OR ORGANIZATION N/A	38. PRESERVATION UNDERWAY? YES () NO <input checked="" type="checkbox"/>	4. PRESENT LOCAL NAME(S) OR DESIGNATION(S)
10. SITE () BUILDING <input checked="" type="checkbox"/> STRUCTURE () OBJECT ()		27. OTHER SURVEYS IN WHICH INCLUDED NONE	39. ENDANGERED? BY WHAT? YES () NO ()	
11. ON NATIONAL REGISTER? YES () NO <input checked="" type="checkbox"/>			40. VISIBLE FROM PUBLIC ROAD? YES <input checked="" type="checkbox"/> NO ()	
12. IS IT ELIGIBLE? YES () NO ()			41. DISTANCE FROM AND FRONTAGE ON ROAD	
13. PART OF ESTAB. HIST. DISTRICT? YES () NO <input checked="" type="checkbox"/>				
14. DISTRICT POTENTIAL? YES () NO <input checked="" type="checkbox"/>				
15. NAME OF ESTABLISHED DISTRICT NONE				

42. FURTHER DESCRIPTION OF IMPORTANT FEATURES

The front faces west on Holmes. Fenestration includes one-over-one sash rectangular windows with stone hoods. Carved brackets are located beneath the eaves of the roof. The front facade has a centrally located recessed open porch with two entranceways. A shed roof crowns the porch roof. Brick chimneys project from the side facades.

43. HISTORY AND SIGNIFICANCE

This is a fine example of Italianate architecture.

44. DESCRIPTION OF ENVIRONMENT AND OUTBUILDINGS

North and South - apartment Buildings
East - alley
West (across the street) - open

Chain link fence, stone retaining wall and small trees in front

45. SOURCES OF INFORMATION 1) WP #1005 (06/06/1879)		46. PREPARED BY M. BETZ
		47. ORGANIZATION LANDMARKS COMMISSION OF KC
48. DATE 11/87	49. REVISION DATE(S)	



LANDMARKS COMMISSION OF KANSAS CITY, MISSOURI

ARCHITECTURAL/HISTORIC INVENTORY SURVEY FORM

5A-45-022-094

1. NO. site # 7-D COLUMBUS PARK SURVEY		4. PRESENT LOCAL NAME(S) OR DESIGNATION(S) 521 Holmes		1. NO.
2. COUNTY JACKSON		5. OTHER NAME(S)		
3. LOCATION OF NE # 5-19; 8-10; 8-11 NEGATIVES LANDMARKS COMMISSION				
6. SPECIFIC LEGAL LOCATION OF KANSAS CITY TOWNSHIP _____ RANGE _____ SECTION _____ IF CITY OR TOWN, STREET ADDRESS 521 Holmes		16. THEMATIC CATEGORY		2. COUNTY
7. CITY OR TOWN IF RURAL, VICINITY KANSAS CITY, MISSOURI		17. DATE(S) OR PERIOD 1883 (#1)		
8. DESCRIPTION OF LOCATION N/A		18. STYLE OR DESIGN		
		19. ARCHITECT OR ENGINEER		4. PRESENT LOCAL NAME(S) OR DESIGNATION(S)
		20. CONTRACTOR OR BUILDER		
		21. ORIGINAL USE, IF APPARENT Apartments		
		22. PRESENT USE Apartments		
		23. OWNERSHIP PUBLIC () PRIVATE (XX)		
		24. OWNER'S NAME AND ADDRESS IF KNOWN N/A		
9. COORDINATES LAT N/A UTM LONG		25. OPEN TO PUBLIC? YES () NO (XX)		
10. SITE () STRUCTURE () BUILDING (XX) OBJECT ()		26. LOCAL CONTACT PERSON OR ORGANIZATION N/A		
11. ON NATIONAL REGISTER? YES () NO (XX)		12. IS IT ELIGIBLE? YES () NO ()		
13. PART OF ESTAB. YES () HIST. DISTRICT? NO (XX)		14. DISTRICT YES () POTENTIAL? NO (XX)		
15. NAME OF ESTABLISHED DISTRICT NONE		27. OTHER SURVEYS IN WHICH INCLUDED NONE		
		28. NO. OF STORIES 2		
		29. BASEMENT? YES (X) NO ()		
		30. FOUNDATION MATERIAL Stone		
		31. WALL CONSTRUCTION Masonry		
		32. ROOF TYPE AND MATERIAL Hip w/cross-gable		
		33. NO. OF BAYS FRONT SIDE		
		34. WALL TREATMENT Brick		
		35. PLAN SHAPE Irregular		
		36. CHANGES (EXPLAIN IN NO. 42) ADDITION () ALTERED () MOVED ()		
		37. CONDITION INTERIOR _____ EXTERIOR Good		
		38. PRESERVATION UNDERWAY? YES (XX) NO ()		
		39. ENDANGERED? YES () BY WHAT? NO ()		
		40. VISIBLE FROM PUBLIC ROAD? YES (XX) NO ()		
		41. DISTANCE FROM AND FRONTAGE ON ROAD		

42. FURTHER DESCRIPTION OF IMPORTANT FEATURES

Situated on the northeast corner of Holmes and Missouri, the building faces south on Missouri. The building displays brackets beneath the overhanging eaves of the roof and return cornices on the gable projection. Three brick chimneys project from the hip roof. The second level balcony has been enclosed (modern addition). The lower level porches are open.

43. HISTORY AND SIGNIFICANCE

L.B. Austin was recorded on the original water permit.

44. DESCRIPTION OF ENVIRONMENT AND OUTBUILDINGS

North and West (across the street) - apartments
South (across the street) - park
East - garage/alley

45. SOURCES OF INFORMATION

1) WP #3167 (08/17/1888)

46. PREPARED BY
M. BETZ

47. ORGANIZATION
LANDMARKS COMMISSION OF KC

48. DATE 11/87 49. REVISION DATE(S)



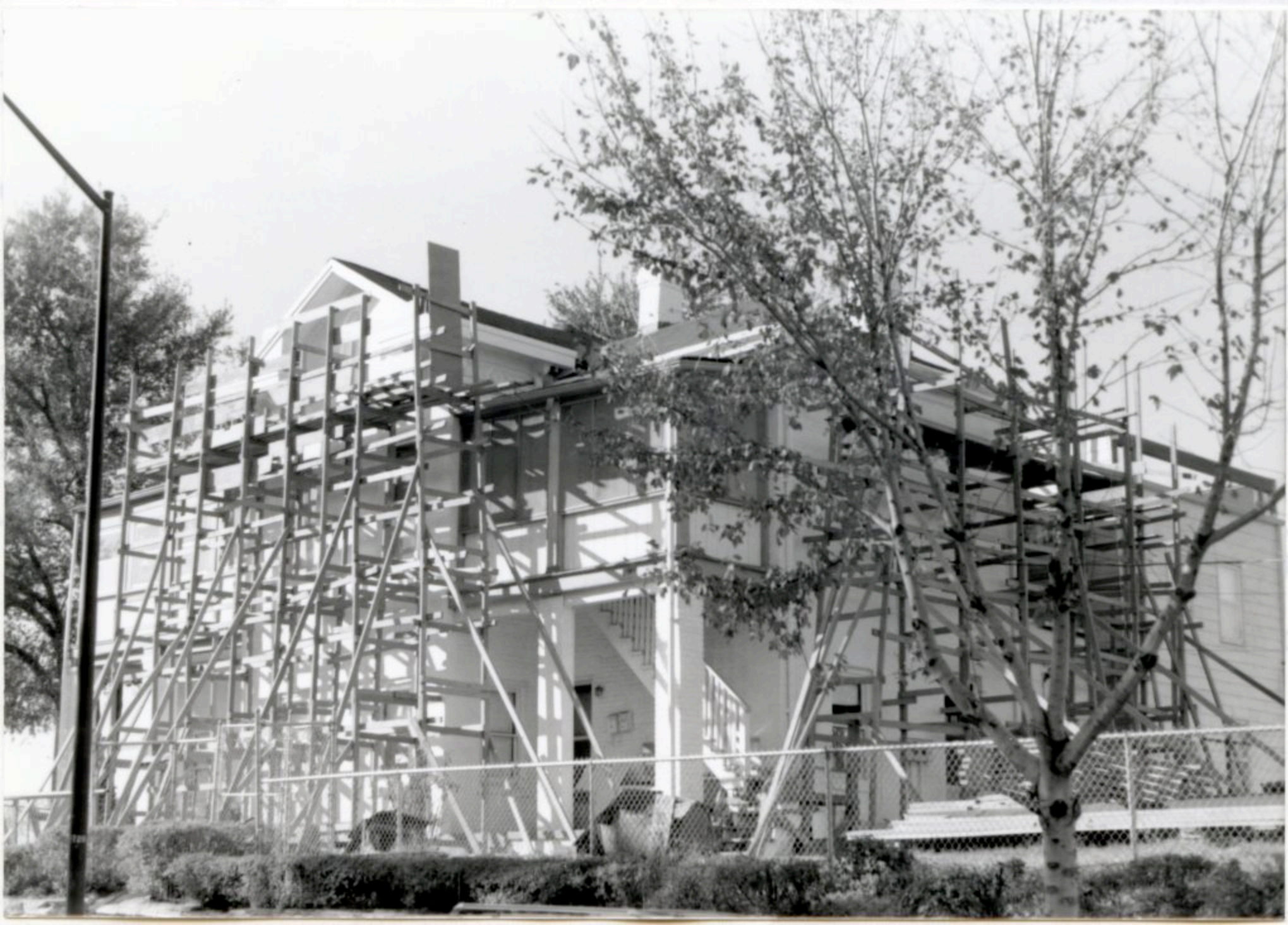

LANDMARKS COMMISSION OF KANSAS CITY, MISSOURI

ARCHITECTURAL/HISTORIC INVENTORY SURVEY FORM

JA-45-022-095

1. NO. COLUMBUS PARK SURVEY #3-D		4. PRESENT LOCAL NAME(S) OR DESIGNATION(S) 524-526 Holmes		1. NO.
2. COUNTY JACKSON		5. OTHER NAME(S) 522 Holmes		
3. LOCATION OF NE #5-18 NEGATIVES LANDMARKS COMMISSION				
6. SPECIFIC LEGAL LOCATION OF KANSAS CITY TOWNSHIP _____ RANGE _____ SECTION _____ IF CITY OR TOWN, STREET ADDRESS 524-526 Holmes		16. THEMATIC CATEGORY		2. COUNTY
7. CITY OR TOWN IF RURAL, VICINITY KANSAS CITY, MISSOURI		17. DATE(S) OR PERIOD 1913 (#1 - #3)		
8. DESCRIPTION OF LOCATION N/A		18. STYLE OR DESIGN		
		19. ARCHITECT OR ENGINEER Edgar P. Madorie (#1, #3)		4. PRESENT LOCAL NAME(S) OR DESIGNATION(S)
		20. CONTRACTOR OR BUILDER		
		21. ORIGINAL USE, IF APPARENT Apartments		
		22. PRESENT USE Apartments		
		23. OWNERSHIP PUBLIC () PRIVATE (XXX)		
		24. OWNER'S NAME AND ADDRESS IF KNOWN N/A		
9. COORDINATES LAT _____ LONG _____ UTM _____		25. OPEN TO PUBLIC? YES () NO (XXX)		
10. SITE () STRUCTURE () BUILDING (XXX) OBJECT ()		26. LOCAL CONTACT PERSON OR ORGANIZATION N/A		
11. ON NATIONAL REGISTER? YES () NO (XXX)		27. OTHER SURVEYS IN WHICH INCLUDED NONE		
12. IS IT ELIGIBLE? YES () NO ()				
13. PART OF ESTAB. HIST. DISTRICT? YES () NO (XXX)				
14. DISTRICT POTENTIAL? YES () NO (XXX)				
15. NAME OF ESTABLISHED DISTRICT NONE				
42. FURTHER DESCRIPTION OF IMPORTANT FEATURES Measuring approximately 44' X 43'-4" (#1), the building is situated on the northwest corner of Holmes and Missouri, with the front facade facing east on Holmes. The building is distinguished by its three-level open porch which extends the length of the front facade. The pedimented gable porch roof is supported by brick and frame columns. Fenestration includes centrally located entrances flanked by sidelights, and by large rectangular windows that appear to be original to the house. The upper portions of the windows are multi-sashed while the lower portions are single sashed. An open three-level porch also extends the length of the rear (west) facade.		28. NO. OF STORIES 3		
		29. BASEMENT? YES (XX) NO ()		
		30. FOUNDATION MATERIAL Stone		
		31. WALL CONSTRUCTION Masonry		
		32. ROOF TYPE AND MATERIAL Flat/Tar & Gravel		
		33. NO. OF BAYS FRONT 3 SIDE		
		34. WALL TREATMENT Brick		
		35. PLAN SHAPE Rectangular		
		36. CHANGES (EXPLAIN IN NO. 42) ADDITION () ALTERED () MOVED ()		
		37. CONDITION INTERIOR _____ EXTERIOR Good		
		38. PRESERVATION UNDERWAY? YES () NO (XXX)		
		39. ENDANGERED? BY WHAT? YES () NO ()		
		40. VISIBLE FROM PUBLIC ROAD? YES (XX) NO ()		
		41. DISTANCE FROM AND FRONTAGE ON ROAD Approx. 44' ON Holmes		
		Approx. 11' FROM Holmes		
43. HISTORY AND SIGNIFICANCE The building was constructed with 6 units. J. Thompson was recorded as the original owner (#1, #2). The architect of this building, Edgar P. Madorie, constructed several other buildings in Kansas City during the early portion of the 20th century.				
44. DESCRIPTION OF ENVIRONMENT AND OUTBUILDINGS North - Open West - alley Stone retaining wall in front South (across the street) - residence East (across the street) - apartment building				
45. SOURCES OF INFORMATION 1) BP #11045 (09/16/13) 2) WP #52840 (10/15/13) 3) Western Contractor, Sept. 24, 1913, pg. 29. 4) City Directories		46. PREPARED BY M. Betz 47. ORGANIZATION Landmarks Commission of KC 48. DATE 10/87 49. REVISION DATE(S)		



LANDMARKS COMMISSION OF KANSAS CITY, MISSOURI

ARCHITECTURAL/HISTORIC INVENTORY SURVEY FORM

JA-45-022-096

1. NO. #4-A COLUMBUS PARK SURVEY		4. PRESENT LOCAL NAME(S) OR DESIGNATION(S) 534 Holmes		1. NO.
2. COUNTY JACKSON		5. OTHER NAME(S)		
3. LOCATION OF NE# 8-8 NEGATIVES LANDMARKS COMMISSION				
6. SPECIFIC LEGAL LOCATION TOWNSHIP _____ RANGE _____ SECTION _____ IF CITY OR TOWN, STREET ADDRESS 534 Holmes		16. THEMATIC CATEGORY	28. NO. OF STORIES 1	2. COUNTY
7. CITY OR TOWN IF RURAL, VICINITY KANSAS CITY, MISSOURI		17. DATE(S) OR PERIOD 1977 (1)	29. BASEMENT? YES (X) NO ()	
8. DESCRIPTION OF LOCATION N/A		18. STYLE OR DESIGN	30. FOUNDATION MATERIAL concrete	
		19. ARCHITECT OR ENGINEER	31. WALL CONSTRUCTION	
		20. CONTRACTOR OR BUILDER	32. ROOF TYPE AND MATERIAL hip/comp.shingles	
		21. ORIGINAL USE, IF APPARENT residence	33. NO. OF BAYS FRONT 4 SIDE	
		22. PRESENT USE residence	34. WALL TREATMENT brick	
		23. OWNERSHIP PUBLIC () PRIVATE (Z)	35. PLAN SHAPE rectangular	
		24. OWNER'S NAME AND ADDRESS IF KNOWN N/A	36. CHANGES ADDITION () (EXPLAIN IN ALTERED () NO. 42) MOVED ()	
		25. OPEN TO PUBLIC? YES () NO ()	37. CONDITION INTERIOR _____ EXTERIOR excellent	
9. COORDINATES UTM LAT N/A LONG		26. LOCAL CONTACT PERSON OR ORGANIZATION N/A	38. PRESERVATION UNDERWAY? YES () NO (X)	4. PRESENT LOCAL NAME(S) OR DESIGNATION(S)
10. SITE () STRUCTURE () BUILDING (X) OBJECT ()		27. OTHER SURVEYS IN WHICH INCLUDED NONE	39. ENDANGERED? YES () BY WHAT? NO (X)	
11. ON NATIONAL REGISTER? YES () NO (X)			40. VISIBLE FROM YES (X) PUBLIC ROAD? NO ()	
12. IS IT YES () ELIGIBLE? NO ()			41. DISTANCE FROM AND FRONTAGE ON ROAD	
13. PART OF ESTAB. YES () HIST. DISTRICT? NO (X)				
14. DISTRICT YES () POTENTIAL? NO ()				
15. NAME OF ESTABLISHED DISTRICT NONE				
42. FURTHER DESCRIPTION OF IMPORTANT FEATURES Situating on the southwest corner of Holmes and Missouri, the front faces east on Holmes. The house was constructed on a slight slope and has a large brick chimney and a basement garage.				
43. HISTORY AND SIGNIFICANCE This was originally the home of Salvatore V. Raccuglia, a meter reader for the city of Kansas City, Missouri.				
44. DESCRIPTION OF ENVIRONMENT AND OUTBUILDINGS North (across the street) - apt. building East (across the street) - Park West- Open South - residence				
45. SOURCES OF INFORMATION 1) WP#12129 (1977) 2) City Directory		46. PREPARED BY M. BETZ		OF KC
		47. ORGANIZATION LANDMARKS COMMISSION		
		48. DATE 10/87 49. REVISION DATE(S)		



LANDMARKS COMMISSION OF KANSAS CITY, MISSOURI

ARCHITECTURAL/HISTORIC INVENTORY SURVEY FORM

JA-AS-022-097

1. NO. site # 4-B COLUMBUS PARK SURVEY		4. PRESENT LOCAL NAME(S) OR DESIGNATION(S) 536 Holmes		1. NO.
2. COUNTY JACKSON		5. OTHER NAME(S)		
3. LOCATION OF NE # 8-7 NEGATIVES LANDMARKS COMMISSION				
6. SPECIFIC LEGAL LOCATION OF KANSAS CITY TOWNSHIP _____ RANGE _____ SECTION _____ IF CITY OR TOWN, STREET ADDRESS 536 Holmes		16. THEMATIC CATEGORY	28. NO. OF STORIES 2	2. COUNTY
7. CITY OR TOWN IF RURAL, VICINITY KANSAS CITY, MISSOURI		17. DATE(S) OR PERIOD 1972 (#1)	29. BASEMENT? YES (X) NO ()	
8. DESCRIPTION OF LOCATION N/A		18. STYLE OR DESIGN Contemporary	30. FOUNDATION MATERIAL Concrete	
		19. ARCHITECT OR ENGINEER	31. WALL CONSTRUCTION Frame	
		20. CONTRACTOR OR BUILDER	32. ROOF TYPE AND MATERIAL Shed roof (irregular)	
		21. ORIGINAL USE, IF APPARENT Residence	33. NO. OF BAYS FRONT SIDE	
		22. PRESENT USE Residence	34. WALL TREATMENT Siding	
		23. OWNERSHIP PUBLIC () PRIVATE (XX)	35. PLAN SHAPE irregular	
		24. OWNER'S NAME AND ADDRESS IF KNOWN N/A	36. CHANGES (EXPLAIN IN NO. 42) ADDITION () ALTERED () MOVED ()	
		25. OPEN TO PUBLIC? YES () NO (XX)	37. CONDITION INTERIOR _____ EXTERIOR Excellent	
9. COORDINATES LAT N/A LONG		26. LOCAL CONTACT PERSON OR ORGANIZATION N/A	38. PRESERVATION UNDERWAY? YES () NO (XX)	4. PRESENT LOCAL NAME(S) OR DESIGNATION(S)
10. SITE () STRUCTURE () BUILDING (XX) OBJECT ()		27. OTHER SURVEYS IN WHICH INCLUDED NONE	39. ENDANGERED? YES () BY WHAT? NO (XX)	
11. ON NATIONAL REGISTER? YES () NO (XX)			40. VISIBLE FROM PUBLIC ROAD? YES (XX) NO ()	
12. IS IT ELIGIBLE? YES () NO ()			41. DISTANCE FROM AND FRONTAGE ON ROAD	
13. PART OF ESTAB. HIST. DISTRICT? YES () NO (XX)				
14. DISTRICT POTENTIAL? YES () NO (XX)				
15. NAME OF ESTABLISHED DISTRICT NONE				

42. FURTHER DESCRIPTION OF IMPORTANT FEATURES

The front faces east on Holmes. This contemporary design house has a basement garage and an open balcony across the front facade.

43. HISTORY AND SIGNIFICANCE

44. DESCRIPTION OF ENVIRONMENT AND OUTBUILDINGS

North and South - residences
East (across the street) - park
West - Cherry Street

45. SOURCES OF INFORMATION

1) WP #18338 (11/07/72)

46. PREPARED BY
M. BETZ

47. ORGANIZATION
LANDMARKS COMMISSION OF KC

48. DATE 11/87
49. REVISION DATE(S)



LANDMARKS COMMISSION OF KANSAS CITY, MISSOURI

ARCHITECTURAL/HISTORIC INVENTORY SURVEY FORM

JA-AS-022-098

1. NO. site # 4-C COLUMBUS PARK SURVEY		4. PRESENT LOCAL NAME(S) OR DESIGNATION(S) 538 Holmes		1. NO.
2. COUNTY JACKSON		5. OTHER NAME(S)		
3. LOCATION OF NE # 8-6 NEGATIVES LANDMARKS COMMISSION				
6. SPECIFIC LEGAL LOCATION OF KANSAS CITY TOWNSHIP _____ RANGE _____ SECTION _____ IF CITY OR TOWN, STREET ADDRESS 538 Holmes		16. THEMATIC CATEGORY	28. NO. OF STORIES 1	2. COUNTY
7. CITY OR TOWN IF RURAL, VICINITY KANSAS CITY, MISSOURI		17. DATE(S) OR PERIOD 1973 (#1)	29. BASEMENT? YES (X) NO ()	
8. DESCRIPTION OF LOCATION N/A		18. STYLE OR DESIGN Ranch	30. FOUNDATION MATERIAL Concrete	
		19. ARCHITECT OR ENGINEER	31. WALL CONSTRUCTION Frame	
		20. CONTRACTOR OR BUILDER	32. ROOF TYPE AND MATERIAL Hip/Comp. Shingle	
		21. ORIGINAL USE, IF APPARENT Residence	33. NO. OF BAYS FRONT SIDE	
		22. PRESENT USE Residence	34. WALL TREATMENT Siding	
		23. OWNERSHIP PUBLIC () PRIVATE (X)	35. PLAN SHAPE Rectangular	
		24. OWNER'S NAME AND ADDRESS IF KNOWN N/A	36. CHANGES (EXPLAIN IN NO. 42) ADDITION () ALTERED () MOVED ()	
		25. OPEN TO PUBLIC? YES () NO (X)	37. CONDITION INTERIOR _____ EXTERIOR Excellent	
9. COORDINATES LAT LONG N/A UTM		26. LOCAL CONTACT PERSON OR ORGANIZATION N/A	38. PRESERVATION UNDERWAY? YES () NO (X)	4. PRESENT LOCAL NAME(S) OR DESIGNATION(S)
10. SITE () BUILDING (X) STRUCTURE () OBJECT ()		27. OTHER SURVEYS IN WHICH INCLUDED NONE	39. ENDANGERED? BY WHAT? YES () NO (X)	
11. ON NATIONAL REGISTER? YES () NO (X)			40. VISIBLE FROM PUBLIC ROAD? YES (X) NO ()	
12. IS IT ELIGIBLE? YES () NO ()			41. DISTANCE FROM AND FRONTAGE ON ROAD	
13. PART OF ESTAB. HIST. DISTRICT? YES () NO (X)				
14. DISTRICT POTENTIAL? YES () NO (X)				
15. NAME OF ESTABLISHED DISTRICT NONE				
42. FURTHER DESCRIPTION OF IMPORTANT FEATURES The front faces east on Holmes. The house has an attached garage and a brick chimney projecting from the center of the roof.				
43. HISTORY AND SIGNIFICANCE				
44. DESCRIPTION OF ENVIRONMENT AND OUTBUILDINGS North and South - residences East (across the street) - park West - Cherry Street Small tree in front				
45. SOURCES OF INFORMATION 1) WP #145294 (04/16/73)			46. PREPARED BY M. BETZ	F KC
			47. ORGANIZATION LANDMARKS COMMISSION	
			48. DATE 11/87 49. REVISION DATE(S)	



LANDMARKS COMMISSION OF KANSAS CITY, MISSOURI

ARCHITECTURAL/HISTORIC INVENTORY SURVEY FORM

JA-AS-022-099

1. NO. #4-D COLUMBUS PARK SURVEY		4. PRESENT LOCAL NAME(S) OR DESIGNATION(S) 540 Holmes		1. NO.
2. COUNTY JACKSON		5. OTHER NAME(S)		
3. LOCATION OF 8-5(NE) NEGATIVES LANDMARKS COMMISSION				
6. SPECIFIC LEGAL LOCATION TOWNSHIP _____ RANGE _____ SECTION _____ IF CITY OR TOWN, STREET ADDRESS 540 Holmes		16. THEMATIC CATEGORY	28. NO. OF STORIES 1 1/2	2. COUNTY
7. CITY OR TOWN IF RURAL, VICINITY KANSAS CITY, MISSOURI		17. DATE(S) OR PERIOD 1978 (1,2)	29. BASEMENT? YES (X) NO ()	
8. DESCRIPTION OF LOCATION N/A		18. STYLE OR DESIGN split-level	30. FOUNDATION MATERIAL concrete	
		19. ARCHITECT OR ENGINEER	31. WALL CONSTRUCTION frame	4. PRESENT LOCAL NAME(S) OR DESIGNATION(S)
		20. CONTRACTOR OR BUILDER	32. ROOF TYPE AND MATERIAL hip (multi); comp.shingles	
		21. ORIGINAL USE, IF APPARENT residence	33. NO. OF BAYS FRONT SIDE	
		22. PRESENT USE residence	34. WALL TREATMENT siding/brick	
		23. OWNERSHIP PUBLIC () PRIVATE (X)	35. PLAN SHAPE rectangular	
		24. OWNER'S NAME AND ADDRESS IF KNOWN N/A	36. CHANGES (EXPLAIN IN NO. 42) ADDITION () ALTERED () MOVED ()	
9. COORDINATES UTM LAT N/A LONG		25. OPEN TO PUBLIC? YES () NO (X)	37. CONDITION INTERIOR EXTERIOR excellent	
10. SITE () STRUCTURE () BUILDING (X) OBJECT ()		26. LOCAL CONTACT PERSON OR ORGANIZATION N/A	38. PRESERVATION UNDERWAY? YES () NO (X)	
11. ON NATIONAL REGISTER? YES () NO (X)	12. IS IT ELIGIBLE? YES () NO ()	27. OTHER SURVEYS IN WHICH INCLUDED NONE	39. ENDANGERED? BY WHAT? YES () NO (X)	
13. PART OF ESTAB. HIST. DISTRICT? YES () NO (X)	14. DISTRICT POTENTIAL? YES () NO ()		40. VISIBLE FROM PUBLIC ROAD? YES (X) NO ()	
15. NAME OF ESTABLISHED DISTRICT NONE			41. DISTANCE FROM AND FRONTAGE ON ROAD	

42. FURTHER DESCRIPTION OF IMPORTANT FEATURES

The front faces east on Holmes. This split level ranch has a two-car garage and a large brick fireplace.

43. HISTORY AND SIGNIFICANCE

44. DESCRIPTION OF ENVIRONMENT AND OUTBUILDINGS

North - residence East (across the street) - park
South - Cul-de-sac
East - Cherry Street small trees in front

45. SOURCES OF INFORMATION

- BP # 91480A (1978)
- WP #38347 (08/22/78)

46. PREPARED BY

M. BETZ

47. ORGANIZATION

LANDMARKS COMMISSION

OF KC

48. DATE

10/87

49. REVISION DATE(S)



LANDMARKS COMMISSION OF KANSAS CITY, MISSOURI

ARCHITECTURAL/HISTORIC INVENTORY SURVEY FORM

JA-AS-022-100

1. NO. #33-A COLUMBUS PARK SURVEY		4. PRESENT LOCAL NAME(S) OR DESIGNATION(S) 401 Lydia	
2. COUNTY JACKSON		5. OTHER NAME(S)	
3. LOCATION OF R-5-9 NEGATIVES LANDMARKS COMMISSION			
6. SPECIFIC LEGAL LOCATION TOWNSHIP _____ RANGE _____ SECTION _____ IF CITY OR TOWN, STREET ADDRESS 401 Lydia		16. THEMATIC CATEGORY	
7. CITY OR TOWN IF RURAL, VICINITY KANSAS CITY, MISSOURI		17. DATE(S) OR PERIOD 1962 (#1,2)	
8. DESCRIPTION OF LOCATION N/A		18. STYLE OR DESIGN	
		19. ARCHITECT OR ENGINEER	
		20. CONTRACTOR OR BUILDER	
		21. ORIGINAL USE, IF APPARENT office/storage	
		22. PRESENT USE office/storage	
		23. OWNERSHIP PUBLIC () PRIVATE (X)	
		24. OWNER'S NAME AND ADDRESS IF KNOWN N/A	
9. COORDINATES UTM LAT N/A LONG		25. OPEN TO PUBLIC? YES (X) NO ()	
10. SITE () STRUCTURE () BUILDING (X) OBJECT ()		26. LOCAL CONTACT PERSON OR ORGANIZATION N/A	
11. ON NATIONAL REGISTER? YES () NO (X)		27. OTHER SURVEYS IN WHICH INCLUDED NONE	
12. IS IT ELIGIBLE? YES () NO ()			
13. PART OF ESTAB. HIST. DISTRICT? YES () NO (X)		36. CHANGES (EXPLAIN IN NO. 42) ADDITION () ALTERED () MOVED ()	
14. DISTRICT POTENTIAL? YES () NO ()		37. CONDITION INTERIOR _____ EXTERIOR good	
15. NAME OF ESTABLISHED DISTRICT NONE		38. PRESERVATION UNDERWAY? YES () NO (X)	
		39. ENDANGERED? BY WHAT? YES () NO (X)	
		40. VISIBLE FROM PUBLIC ROAD? YES (X) NO ()	
		41. DISTANCE FROM AND FRONTAGE ON ROAD Approx. 50' on Lydia	

1. NO.
2. COUNTY
4. PRESENT LOCAL NAME(S) OR DESIGNATION(S)

42. FURTHER DESCRIPTION OF IMPORTANT FEATURES

Measuring approximately 40' x 50' (1). The building has side entrances.

43. HISTORY AND SIGNIFICANCE

The building was constructed as storage and office space. Amalco Wrecking Company was recorded as the original owner.

44. DESCRIPTION OF ENVIRONMENT AND OUTBUILDINGS

North - surface parking South - Paseo Expressway
East - Guinotte Manor

45. SOURCES OF INFORMATION

- 1) BP #78400 (9/11/62)
- 2) WP #121868 (1962)

46. PREPARED BY

M. BETZ/Piland

47. ORGANIZATION

LANDMARKS COMMISSION

OF KC

48. DATE
10/87

49. REVISION DATE(S)
10/87



LANDMARKS COMMISSION OF KANSAS CITY, MISSOURI

ARCHITECTURAL/HISTORIC INVENTORY SURVEY FORM

JA-AS-022-101

1. NO. site # 7- H COLUMBUS PARK SURVEY		4. PRESENT LOCAL NAME(S) OR DESIGNATION(S) 712 Missouri		1. NO.
2. COUNTY JACKSON		5. OTHER NAME(S)		
3. LOCATION OF NE # 8-12 NEGATIVES LANDMARKS COMMISSION				
6. SPECIFIC LEGAL LOCATION OF KANSAS CITY TOWNSHIP _____ RANGE _____ SECTION _____ IF CITY OR TOWN, STREET ADDRESS 712 Missouri		16. THEMATIC CATEGORY	28. NO. OF STORIES 1	2. COUNTY
7. CITY OR TOWN IF RURAL, VICINITY KANSAS CITY, MISSOURI		17. DATE(S) OR PERIOD 1932 (#1 and #2)	29. BASEMENT? YES (X) NO ()	
8. DESCRIPTION OF LOCATION N/A		18. STYLE OR DESIGN	30. FOUNDATION MATERIAL Concrete	
		19. ARCHITECT OR ENGINEER	31. WALL CONSTRUCTION Masonry/Frame	
		20. CONTRACTOR OR BUILDER	32. ROOF TYPE AND MATERIAL Gable/	
		21. ORIGINAL USE, IF APPARENT Residence	33. NO. OF BAYS FRONT SIDE	
		22. PRESENT USE Residence	34. WALL TREATMENT Brick Veneer/	
		23. OWNERSHIP PUBLIC () PRIVATE (X)	35. PLAN SHAPE Rectangular	
		24. OWNER'S NAME AND ADDRESS IF KNOWN N/A	36. CHANGES (EXPLAIN IN NO. 42) ADDITION () ALTERED () MOVED ()	
		25. OPEN TO PUBLIC? YES () NO ()	37. CONDITION INTERIOR EXTERIOR Excellent	
9. COORDINATES UTM LAT N/A LONG		26. LOCAL CONTACT PERSON OR ORGANIZATION N/A	38. PRESERVATION UNDERWAY? YES () NO (X)	4. PRESENT LOCAL NAME(S) OR DESIGNATION(S)
10. SITE () STRUCTURE () BUILDING (X) OBJECT ()		27. OTHER SURVEYS IN WHICH INCLUDED NONE	39. ENDANGERED? BY WHAT? YES () NO ()	
11. ON NATIONAL REGISTER? YES () NO (X)			40. VISIBLE FROM PUBLIC ROAD? YES (X) NO ()	
12. IS IT ELIGIBLE? YES () NO ()			41. DISTANCE FROM AND FRONTAGE ON ROAD Approx. 36' on Missouri	
13. PART OF ESTAB. HIST. DISTRICT? YES () NO (X)				
14. DISTRICT POTENTIAL? YES () NO (X)				
15. NAME OF ESTABLISHED DISTRICT NONE				
42. FURTHER DESCRIPTION OF IMPORTANT FEATURES Measuring approximately 25' X 36' (#1), the residence faces south on Missouri. An open porch extends 3/4 the length of the front facade. The porch roof is formed by an extension of the main gable roof. The steeply pitched front gable displays stucco. A small brick chimney projects from the side of the roof.				
43. HISTORY AND SIGNIFICANCE Lawrence Nigro, a member of the prominent Columbus Park family, was recorded as the original owner. Nigro also owned the house at 716 Missouri.				
44. DESCRIPTION OF ENVIRONMENT AND OUTBUILDINGS North - Yard West - Residence South (across the street) - park East - alley				
45. SOURCES OF INFORMATION 1) WP #91236 (03/28/32) 2) BP #15691 (03/10/32)		46. PREPARED BY M. BETZ 47. ORGANIZATION LANDMARKS COMMISSION OF KC 48. DATE 11/87 49. REVISION DATE(S)		



LANDMARKS COMMISSION OF KANSAS CITY, MISSOURI

ARCHITECTURAL/HISTORIC INVENTORY SURVEY FORM

JA-AS-022-102

1. NO. site # 7-G COLUMBUS PARK SURVEY		4. PRESENT LOCAL NAME(S) OR DESIGNATION(S) 716 Missouri		1. NO. 2. COUNTY 4. PRESENT LOCAL NAME(S) OR DESIGNATION(S)
2. COUNTY JACKSON		5. OTHER NAME(S) Nigro Residence		
3. LOCATION OF NE # 8-13 NEGATIVES LANDMARKS COMMISSION				
6. SPECIFIC LEGAL LOCATION OF KANSAS CITY TOWNSHIP _____ RANGE _____ SECTION _____ IF CITY OR TOWN, STREET ADDRESS 716 Missouri		16. THEMATIC CATEGORY	28. NO. OF STORIES 1	2. COUNTY 4. PRESENT LOCAL NAME(S) OR DESIGNATION(S)
7. CITY OR TOWN IF RURAL, VICINITY KANSAS CITY, MISSOURI		17. DATE(S) OR PERIOD 1932 (#1)(#2)	29. BASEMENT? YES <input checked="" type="checkbox"/> NO ()	
8. DESCRIPTION OF LOCATION N/A		18. STYLE OR DESIGN	30. FOUNDATION MATERIAL Stone	
9. COORDINATES LAT _____ LONG _____ UTM _____		19. ARCHITECT OR ENGINEER	31. WALL CONSTRUCTION Frame	
10. SITE () STRUCTURE () BUILDING <input checked="" type="checkbox"/> OBJECT ()		20. CONTRACTOR OR BUILDER	32. ROOF TYPE AND MATERIAL Gable/Comp. Shingles	
11. ON NATIONAL REGISTER? YES () NO <input checked="" type="checkbox"/>		21. ORIGINAL USE, IF APPARENT Residence	33. NO. OF BAYS FRONT 3 SIDE	
12. IS IT ELIGIBLE? YES () NO ()		22. PRESENT USE Residence	34. WALL TREATMENT Brick veneer/Siding	
13. PART OF ESTAB. HIST. DISTRICT? YES () NO <input checked="" type="checkbox"/>		23. OWNERSHIP PUBLIC () PRIVATE <input checked="" type="checkbox"/>	35. PLAN SHAPE Rectangular	
14. DISTRICT POTENTIAL? YES () NO <input checked="" type="checkbox"/>		24. OWNER'S NAME AND ADDRESS IF KNOWN N/A	36. CHANGES (EXPLAIN IN NO. 42) ADDITION () ALTERED () MOVED ()	
15. NAME OF ESTABLISHED DISTRICT NONE		25. OPEN TO PUBLIC? YES () NO <input checked="" type="checkbox"/>	37. CONDITION INTERIOR _____ EXTERIOR Good	
42. FURTHER DESCRIPTION OF IMPORTANT FEATURES Measuring approximately 25' X 36' (#1), the front faces south on Missouri. An open porch extending the length of the front facade is topped by a roof formed by the main gable. The porch roof is supported by brick columns. The house has a centrally located entrance and a basement garage.		26. LOCAL CONTACT PERSON OR ORGANIZATION N/A	38. PRESERVATION UNDERWAY? YES () NO <input checked="" type="checkbox"/>	2. COUNTY 4. PRESENT LOCAL NAME(S) OR DESIGNATION(S)
43. HISTORY AND SIGNIFICANCE The house was constructed for L. Nigro, a member of the prominent Columbus Park family. Nigro also owned the house at 712 Missouri.		27. OTHER SURVEYS IN WHICH INCLUDED NONE	39. ENDANGERED? BY WHAT? YES () NO ()	
44. DESCRIPTION OF ENVIRONMENT AND OUTBUILDINGS North, east and west - residences South (across the street) - park			40. VISIBLE FROM PUBLIC ROAD? YES <input checked="" type="checkbox"/> NO ()	
45. SOURCES OF INFORMATION 1) WP #110 (06/07/32) 2) BP #15692 (03/10/32)		46. PREPARED BY M. BETZ		2. COUNTY 4. PRESENT LOCAL NAME(S) OR DESIGNATION(S)
		47. ORGANIZATION LANDMARKS COMMISSION OF KC		
		48. DATE 11/87 49. REVISION DATE(S)		



LANDMARKS COMMISSION OF KANSAS CITY, MISSOURI

ARCHITECTURAL/HISTORIC INVENTORY SURVEY FORM

JA-45-022-103

1. NO. #7-F COLUMBUS PARK SURVEY		4. PRESENT LOCAL NAME(S) OR DESIGNATION(S) 720 Missouri		1. NO.
2. COUNTY JACKSON		5. OTHER NAME(S) William Nigro Residence		
3. LOCATION OF NE #8-14 NEGATIVES LANDMARKS COMMISSION				
6. SPECIFIC LEGAL LOCATION TOWNSHIP _____ RANGE _____ SECTION _____ IF CITY OR TOWN, STREET ADDRESS 720 Missouri		16. THEMATIC CATEGORY		2. COUNTY
7. CITY OR TOWN IF RURAL, VICINITY KANSAS CITY, MISSOURI		17. DATE(S) OR PERIOD 1932 (1,2,)		
8. DESCRIPTION OF LOCATION N/A		18. STYLE OR DESIGN		
		19. ARCHITECT OR ENGINEER		4. PRESENT LOCAL NAME(S) OR DESIGNATION(S)
		20. CONTRACTOR OR BUILDER		
		21. ORIGINAL USE, IF APPARENT Residence		
		22. PRESENT USE Residence		2. COUNTY
		23. OWNERSHIP PUBLIC () PRIVATE (X)		
		24. OWNER'S NAME AND ADDRESS IF KNOWN N/A		
9. COORDINATES UTM LAT N/A LONG		25. OPEN TO PUBLIC? YES () NO (X)		4. PRESENT LOCAL NAME(S) OR DESIGNATION(S)
10. SITE () STRUCTURE () BUILDING (X) OBJECT ()		26. LOCAL CONTACT PERSON OR ORGANIZATION N/A		
11. ON NATIONAL REGISTER? YES () NO (X)		27. OTHER SURVEYS IN WHICH INCLUDED NONE		
12. IS IT ELIGIBLE? YES () NO ()				2. COUNTY
13. PART OF ESTAB. HIST. DISTRICT? YES () NO (X)		14. DISTRICT POTENTIAL? YES () NO ()		
15. NAME OF ESTABLISHED DISTRICT NONE				
42. FURTHER DESCRIPTION OF IMPORTANT FEATURES Situated on the Northwest corner of Missouri and Charlotte, the front faces south on Missouri. The multiple gables contribute to the picturesque quality of the house. A brick chimney projects from the center of the roof.		28. NO. OF STORIES 1 1/2		4. PRESENT LOCAL NAME(S) OR DESIGNATION(S)
		29. BASEMENT? YES (X) NO ()		
		30. FOUNDATION MATERIAL stone		
		31. WALL CONSTRUCTION masonry		4. PRESENT LOCAL NAME(S) OR DESIGNATION(S)
		32. ROOF TYPE AND MATERIAL multiple gable/shingle		
		33. NO. OF BAYS FRONT SIDE		
		34. WALL TREATMENT brick/stucco		4. PRESENT LOCAL NAME(S) OR DESIGNATION(S)
		35. PLAN SHAPE rectangular		
		36. CHANGES (EXPLAIN IN NO. 42) ADDITION () ALTERED () MOVED ()		
		37. CONDITION INTERIOR EXTERIOR good		4. PRESENT LOCAL NAME(S) OR DESIGNATION(S)
		38. PRESERVATION UNDERWAY? YES () NO (X)		
		39. ENDANGERED? BY WHAT? YES () NO (XX)		
		40. VISIBLE FROM PUBLIC ROAD? YES (X) NO ()		4. PRESENT LOCAL NAME(S) OR DESIGNATION(S)
		41. DISTANCE FROM AND FRONTAGE ON ROAD 25' on Missouri		
		9' from Charlotte		

43. HISTORY AND SIGNIFICANCE

The house was constructed for a member of the Nigro family, William Nigro, a plumbers assistant.

44. DESCRIPTION OF ENVIRONMENT AND OUTBUILDINGS

North, West and East (across the street) - residences
South (across the street) - Park

45. SOURCES OF INFORMATION

- 1) WP #28049 (1932) 2) BP# 15693 (4/13/32)
3) City Directory

46. PREPARED BY

M. BETZ

47. ORGANIZATION

LANDMARKS COMMISSION

OF KC

48. DATE

10/87

49. REVISION DATE(S)



LANDMARKS COMMISSION OF KANSAS CITY, MISSOURI

ARCHITECTURAL/HISTORIC INVENTORY SURVEY FORM

Columbus Park
JA-AS-022-104

1. NO. site # 16-A COLUMBUS PARK SURVEY		4. PRESENT LOCAL NAME(S) OR DESIGNATION(S) Holy Rosary Church		1. NO.
2. COUNTY JACKSON		5. OTHER NAME(S) 911 E Missouri Ave		
3. LOCATION OF NE # 2-4 NEGATIVES LANDMARKS COMMISSION				
6. SPECIFIC LEGAL LOCATION OF KANSAS CITY TOWNSHIP _____ RANGE _____ SECTION _____ IF CITY OR TOWN, STREET ADDRESS SE Corner of Cambell & Missouri		16. THEMATIC CATEGORY		2. COUNTY
7. CITY OR TOWN IF RURAL, VICINITY KANSAS CITY, MISSOURI		17. DATE(S) OR PERIOD 1903-04 40 70		
8. DESCRIPTION OF LOCATION N/A		18. STYLE OR DESIGN		
9. COORDINATES UTM LAT N/A LONG		19. ARCHITECT OR ENGINEER		4. PRESENT LOCAL NAME(S) OR DESIGNATION(S)
10. SITE () STRUCTURE () BUILDING XXX OBJECT ()		20. CONTRACTOR OR BUILDER R1 R1 R1		
11. ON NATIONAL REGISTER? YES () NO XXX		21. ORIGINAL USE, IF APPARENT Church DBA 9030		
12. IS IT ELIGIBLE? YES () NO ()		22. PRESENT USE Church		2. COUNTY
13. PART OF ESTAB. HIST. DISTRICT? YES () NO XXX		23. OWNERSHIP PUBLIC () PRIVATE ()		
14. DISTRICT POTENTIAL? YES () NO XXX		24. OWNER'S NAME AND ADDRESS IF KNOWN N/A		
15. NAME OF ESTABLISHED DISTRICT NONE		25. OPEN TO PUBLIC? YES (XX) NO ()		2. COUNTY
		26. LOCAL CONTACT PERSON OR ORGANIZATION N/A		
		27. OTHER SURVEYS IN WHICH INCLUDED NONE		
42. FURTHER DESCRIPTION OF IMPORTANT FEATURES Situating on a corner lot, the church faces west on Campbell. The nave plan church has a central open belfrey which displays a clock. The front facade is visually divided into three bays by brick pilasters and brick quoins. Each bay has an entrance surrounded by pointed arch portals and arcading above the entrances. Circular niches have a trefoil design and are located above the arcading on the end bays. The central bay has a niche displaying a statue. Corbelling follows the cornice line and buttressing is located between the pointed arch windows on the side facades.		28. NO. OF STORIES		2. COUNTY
		29. BASEMENT? YES (XX) NO ()		
		30. FOUNDATION MATERIAL Stone		
		31. WALL CONSTRUCTION Masonry		2. COUNTY
		32. ROOF TYPE AND MATERIAL GB PR		
		33. NO. OF BAYS FRONT SIDE BL TW		
		34. WALL TREATMENT CT		2. COUNTY
		35. PLAN SHAPE Irregular		
		36. CHANGES ADDITION () ALTERED () MOVED () (EXPLAIN IN NO. 42)		
		37. CONDITION INTERIOR EXTERIOR Good		2. COUNTY
		38. PRESERVATION UNDERWAY? YES () NO (XX)		
		39. ENDANGERED? BY WHAT? YES () NO ()		
		40. VISIBLE FROM PUBLIC ROAD? YES (XX) NO ()		2. COUNTY
		41. DISTANCE FROM AND FRONTAGE ON ROAD		

42. FURTHER DESCRIPTION OF IMPORTANT FEATURES
Situating on a corner lot, the church faces west on Campbell. The nave plan church has a central open belfrey which displays a clock. The front facade is visually divided into three bays by brick pilasters and brick quoins. Each bay has an entrance surrounded by pointed arch portals and arcading above the entrances. Circular niches have a trefoil design and are located above the arcading on the end bays. The central bay has a niche displaying a statue. Corbelling follows the cornice line and buttressing is located between the pointed arch windows on the side facades.

43. HISTORY AND SIGNIFICANCE
The Holy Rosary Church has had a strong influence on the Italian Community and throughout the northeast since its construction in 1903. Although the building itself has been through three fires, it remains one of the centers of neighborhood activity. On Easter morning in 1903, the original frame church (which was constructed in ca. 1895) was destroyed by fire leaving only the rock basement (#2). The present building was built the same year but another fire in 1948 destroyed the interior. Again, in 1955, a fire destroyed the altar. (#1)

44. DESCRIPTION OF ENVIRONMENT AND OUTBUILDINGS
North (across the street) - commercial buildings
West (across the street) - St. John's Bosco Center
East - alley South - Holy Rosary School

45. SOURCES OF INFORMATION
1) Kansas City, A Place in Time, Landmarks Commission of Kansas City, Missouri, 1977, pg. 61.
2) Holy Rosary Parish, Golden Jubilee, 1942.
3) Oral interview, Holy Rosary pastor, December 11, 1987.

46. PREPARED BY
M. BETZ
47. ORGANIZATION
LANDMARKS COMMISSION OF KC
48. DATE
11/87
49. REVISION DATE(S)



LANDMARKS COMMISSION OF KANSAS CITY, MISSOURI

ARCHITECTURAL/HISTORIC INVENTORY SURVEY FORM

JAAS-022-105

1. NO. 20-N COLUMBUS PARK SURVEY		4. PRESENT LOCAL NAME(S) OR DESIGNATION(S) 1019-1023 Missouri		1. NO. 2. COUNTY JACKSON 3. LOCATION OF #9-12A-13 NEGATIVES LANDMARKS COMMISSION
2. COUNTY JACKSON		5. OTHER NAME(S) 528 Gillis		
3. LOCATION OF #9-12A-13 NEGATIVES LANDMARKS COMMISSION		528 Gillis		
6. SPECIFIC LEGAL LOCATION TOWNSHIP _____ RANGE _____ SECTION _____ IF CITY OR TOWN, STREET ADDRESS 1023 Missouri		16. THEMATIC CATEGORY		2. COUNTY 4. PRESENT LOCAL NAME(S) OR DESIGNATION(S)
7. CITY OR TOWN IF RURAL, VICINITY KANSAS CITY, MISSOURI		17. DATE(S) OR PERIOD 1903 (1)		
8. DESCRIPTION OF LOCATION N/A		18. STYLE OR DESIGN		
9. COORDINATES UTM LAT N/A LONG		19. ARCHITECT OR ENGINEER		28. NO. OF STORIES 2 29. BASEMENT? YES (X) NO () 30. FOUNDATION MATERIAL stone 31. WALL CONSTRUCTION masonry 32. ROOF TYPE AND MATERIAL flat/tar &*gravel 33. NO. OF BAYS FRONT SIDE 34. WALL TREATMENT brick/siding 35. PLAN SHAPE rectangular
		20. CONTRACTOR OR BUILDER Priest		
		21. ORIGINAL USE, IF APPARENT Commercial/residential		
10. SITE () STRUCTURE () BUILDING (X) OBJECT ()		22. PRESENT USE Commercial/residential		36. CHANGES (EXPLAIN IN NO. 42) ADDITION () ALTERED () MOVED () 37. CONDITION INTERIOR EXTERIOR good 38. PRESERVATION UNDERWAY? YES () NO (X) 39. ENDANGERED? BY WHAT? YES () NO () 40. VISIBLE FROM PUBLIC ROAD? YES (X) NO () 41. DISTANCE FROM AND FRONTAGE ON ROAD approx. 50' on Gillis
11. ON NATIONAL REGISTER? YES () NO (X)		23. OWNERSHIP PUBLIC () PRIVATE (X)		
12. IS IT ELIGIBLE? YES () NO ()		24. OWNER'S NAME AND ADDRESS IF KNOWN N/A		
13. PART OF ESTAB. HIST. DISTRICT? YES () NO (X)		25. OPEN TO PUBLIC? YES (X) NO ()		42. FURTHER DESCRIPTION OF IMPORTANT FEATURES Situated on the southwest corner of Missouri and Gillis, the building has a corner entrance and measures approximately 42' x 50' (1). There are also entrances on Missouri and Gillis. Fenestration has been altered on the Gillis facade. On the Missouri facade, fenestration includes one-over-one sash rectangular windows with stone sills.
14. DISTRICT POTENTIAL? YES () NO ()		26. LOCAL CONTACT PERSON OR ORGANIZATION N/A		
15. NAME OF ESTABLISHED DISTRICT NONE		27. OTHER SURVEYS IN WHICH INCLUDED NONE		
43. HISTORY AND SIGNIFICANCE Joseph Priest was recorded on the original water permit.				
44. DESCRIPTION OF ENVIRONMENT AND OUTBUILDINGS North (across the street) - Commercial East (across the street) and South - commercial/residential West - alley				
45. SOURCES OF INFORMATION 1) WP #23700 (12/04/03)		46. PREPARED BY M. BETZ 47. ORGANIZATION LANDMARKS COMMISSION OF KC 48. DATE 10/97 49. REVISION DATE(S)		





LANDMARKS COMMISSION OF KANSAS CITY, MISSOURI

ARCHITECTURAL/HISTORIC INVENTORY SURVEY FORM

JA-AS-022-106

1. NO. site # 26-A COLUMBUS PARK SURVEY		4. PRESENT LOCAL NAME(S) OR DESIGNATION(S) 1101 - 03 East Missouri		1. NO.
2. COUNTY JACKSON		5. OTHER NAME(S)		
3. LOCATION OF NE #10-25;11-3 NEGATIVES LANDMARKS COMMISSION				2. COUNTY
6. SPECIFIC LEGAL LOCATION OF KANSAS CITY TOWNSHIP _____ RANGE _____ SECTION _____ IF CITY OR TOWN, STREET ADDRESS 1101-03 East Missouri		16. THEMATIC CATEGORY		
7. CITY OR TOWN IF RURAL, VICINITY KANSAS CITY, MISSOURI		17. DATE(S) OR PERIOD 1886 (#1)		4. PRESENT LOCAL NAME(S) OR DESIGNATION(S)
8. DESCRIPTION OF LOCATION N/A		18. STYLE OR DESIGN		
9. COORDINATES UTM LAT N/A LONG		19. ARCHITECT OR ENGINEER		
10. SITE () STRUCTURE () BUILDING <input checked="" type="checkbox"/> OBJECT ()		20. CONTRACTOR OR BUILDER		
11. ON NATIONAL REGISTER? YES () NO <input checked="" type="checkbox"/>		21. ORIGINAL USE, IF APPARENT Apartments		
12. IS IT ELIGIBLE? YES () NO ()		22. PRESENT USE Apartments		
13. PART OF ESTAB. YES () HIST. DISTRICT? NO <input checked="" type="checkbox"/>		23. OWNERSHIP PUBLIC () PRIVATE <input checked="" type="checkbox"/>		
14. DISTRICT YES () POTENTIAL? NO <input checked="" type="checkbox"/>		24. OWNER'S NAME AND ADDRESS IF KNOWN N/A		
15. NAME OF ESTABLISHED DISTRICT NONE		25. OPEN TO PUBLIC? YES () NO <input checked="" type="checkbox"/>		
		26. LOCAL CONTACT PERSON OR ORGANIZATION N/A		
		27. OTHER SURVEYS IN WHICH INCLUDED NONE		
		28. NO. OF STORIES 2		
		29. BASEMENT? YES <input checked="" type="checkbox"/> NO ()		
		30. FOUNDATION MATERIAL Stone		
		31. WALL CONSTRUCTION Masonry		
		32. ROOF TYPE AND MATERIAL Flat/Tar & Grave		
		33. NO. OF BAYS FRONT 6 SIDE		
		34. WALL TREATMENT Brick		
		35. PLAN SHAPE Rectangular		
		36. CHANGES (EXPLAIN IN NO. 42) ADDITION () ALTERED () MOVED ()		
		37. CONDITION INTERIOR EXTERIOR Good		
		38. PRESERVATION UNDERWAY? YES () NO <input checked="" type="checkbox"/>		
		39. ENDANGERED? BY WHAT? YES () NO ()		
		40. VISIBLE FROM PUBLIC ROAD? YES <input checked="" type="checkbox"/> NO ()		
		41. DISTANCE FROM AND FRONTAGE ON ROAD		

42. FURTHER DESCRIPTION OF IMPORTANT FEATURES

The front faces north on East Missouri. Fenestration includes one-over-one sash rectangular windows with arched lintels and brick sills. A two-level porch/balcony extends across the rear facade. A frame cornice with centrally located bracket extends across the front facade.

43. HISTORY AND SIGNIFICANCE

W.P. Wellar (Wellas?) was recorded on the original water permit. This person also owned 1105-07 East Missouri and 1109-1111 East Missouri.

44. DESCRIPTION OF ENVIRONMENT AND OUTBUILDINGS

North, East and West - residences
South - alley
Stone retaining wall in front

45. SOURCES OF INFORMATION

1) WP #5791 (08/23/1886)

46. PREPARED BY
M. BETZ

47. ORGANIZATION

LANDMARKS COMMISSION OF KC

48. DATE

49. REVISION DATE(S)

11/87



LANDMARKS COMMISSION OF KANSAS CITY, MISSOURI

ARCHITECTURAL/HISTORIC INVENTORY SURVEY FORM

JA-AS-022-107

1. NO. site # 25-I COLUMBUS PARK SURVEY		4. PRESENT LOCAL NAME(S) OR DESIGNATION(S) 1102 Missouri		1. NO.
2. COUNTY JACKSON		5. OTHER NAME(S)		
3. LOCATION OF NE # 8-16 NEGATIVES LANDMARKS COMMISSION				
6. SPECIFIC LEGAL LOCATION OF KANSAS CITY TOWNSHIP _____ RANGE _____ SECTION _____ IF CITY OR TOWN, STREET ADDRESS 1102 Missouri		16. THEMATIC CATEGORY	28. NO. OF STORIES 1	2. COUNTY
7. CITY OR TOWN IF RURAL, VICINITY KANSAS CITY, MISSOURI		17. DATE(S) OR PERIOD c. 1901 (#1)	29. BASEMENT? YES (X) NO ()	
8. DESCRIPTION OF LOCATION N/A		18. STYLE OR DESIGN	30. FOUNDATION MATERIAL Stone/Concrete	
		19. ARCHITECT OR ENGINEER	31. WALL CONSTRUCTION Frame	
		20. CONTRACTOR OR BUILDER	32. ROOF TYPE AND MATERIAL Cross-Gable/Comp. Shingle	
		21. ORIGINAL USE, IF APPARENT Residence	33. NO. OF BAYS FRONT SIDE	
		22. PRESENT USE Residence	34. WALL TREATMENT Siding	
		23. OWNERSHIP PUBLIC () PRIVATE (XX)	35. PLAN SHAPE Irregular	
		24. OWNER'S NAME AND ADDRESS IF KNOWN N/A	36. CHANGES (EXPLAIN IN NO. 42) ADDITION () ALTERED () MOVED ()	
		25. OPEN TO PUBLIC? YES () NO (XX)	37. CONDITION INTERIOR _____ EXTERIOR Good	
9. COORDINATES LAT N/A LONG _____ UTM _____		26. LOCAL CONTACT PERSON OR ORGANIZATION N/A	38. PRESERVATION UNDERWAY? YES () NO (XX)	4. PRESENT LOCAL NAME(S) OR DESIGNATION(S)
10. SITE () BUILDING XXX STRUCTURE () OBJECT ()		27. OTHER SURVEYS IN WHICH INCLUDED NONE	39. ENDANGERED? BY WHAT? YES () NO ()	
11. ON NATIONAL REGISTER? YES () NO (XX)			40. VISIBLE FROM PUBLIC ROAD? YES XXX NO ()	
12. IS IT ELIGIBLE? YES () NO ()			41. DISTANCE FROM AND FRONTAGE ON ROAD	
13. PART OF ESTAB. HIST. DISTRICT? YES () NO (XX)				
14. DISTRICT POTENTIAL? YES () NO (XX)				
15. NAME OF ESTABLISHED DISTRICT NONE				

42. FURTHER DESCRIPTION OF IMPORTANT FEATURES

The front faces south on Missouri. A brick chimney projects from the center of the roof (where the gables cross). Although the building has been covered over with modern siding, it has retained its original window surrounds.

43. HISTORY AND SIGNIFICANCE

In 1901. a builder named "Shepard" constructed five adjacent (and almost identical) dwellings on Missouri including this one. (#1)

44. DESCRIPTION OF ENVIRONMENT AND OUTBUILDINGS

South (across the street), east and west - residences
North - backyards of residences Chain link fence in front above concrete retaining wall

45. SOURCES OF INFORMATION

1) WP# 19776 (11/04/01)---note map attached to permit

46. PREPARED BY
M. BETZ

47. ORGANIZATION
LANDMARKS COMMISSION OF KC

48. DATE 49. REVISION DATE(S)

11/87



LANDMARKS COMMISSION OF KANSAS CITY, MISSOURI

ARCHITECTURAL/HISTORIC INVENTORY SURVEY FORM

JA-AS-022-108

1. NO. site # 25-G COLUMBUS PARK SURVEY		4. PRESENT LOCAL NAME(S) OR DESIGNATION(S) 1104 Missouri		1. NO.
2. COUNTY JACKSON		5. OTHER NAME(S)		
3. LOCATION OF NE # 8-17 NEGATIVES LANDMARKS COMMISSION				
6. SPECIFIC LEGAL LOCATION OF KANSAS CITY TOWNSHIP _____ RANGE _____ SECTION _____ IF CITY OR TOWN, STREET ADDRESS 1104 Missouri		16. THEMATIC CATEGORY		2. COUNTY
7. CITY OR TOWN IF RURAL, VICINITY KANSAS CITY, MISSOURI		17. DATE(S) OR PERIOD c. 1901 (#1)		
8. DESCRIPTION OF LOCATION N/A		18. STYLE OR DESIGN		
9. COORDINATES LAT _____ LONG _____ UTM _____		19. ARCHITECT OR ENGINEER		4. PRESENT LOCAL NAME(S) OR DESIGNATION(S)
10. SITE () BUILDING XXX STRUCTURE () OBJECT ()		20. CONTRACTOR OR BUILDER		
11. ON NATIONAL REGISTER? YES () NO XXX		21. ORIGINAL USE, IF APPARENT Residence		
12. IS IT ELIGIBLE? YES () NO ()		22. PRESENT USE Residence		3. NO. OF BAYS FRONT _____ SIDE _____
13. PART OF ESTAB. HIST. DISTRICT? YES () NO XXX		23. OWNERSHIP PUBLIC () PRIVATE XXX		
14. DISTRICT POTENTIAL? YES () NO XXX		24. OWNER'S NAME AND ADDRESS IF KNOWN N/A		
15. NAME OF ESTABLISHED DISTRICT NONE		25. OPEN TO PUBLIC? YES () NO XXX		30. FOUNDATION MATERIAL Stone/Concrete
42. FURTHER DESCRIPTION OF IMPORTANT FEATURES The front faces south on Missouri. A brick chimney projects from the center of the roof (where the gables cross).		26. LOCAL CONTACT PERSON OR ORGANIZATION N/A		
43. HISTORY AND SIGNIFICANCE In 1901, a builder named "Shepard" constructed five adjacent (and almost identical) dwellings on Missouri including this one (#1).		27. OTHER SURVEYS IN WHICH INCLUDED NONE		
44. DESCRIPTION OF ENVIRONMENT AND OUTBUILDINGS South (across the street), east and west - residences North - backyards of residences Chain link fence in front above concrete retaining wall		28. NO. OF STORIES 1		31. WALL CONSTRUCTION Frame
45. SOURCES OF INFORMATION 1) WP #19776 (11/04/01) - note map attached to permit		29. BASEMENT? YES XXX NO ()		
		32. ROOF TYPE AND MATERIAL Cross Gable/Comp. Shingl		
		33. PLAN SHAPE Irregular		34. WALL TREATMENT Siding
		36. CHANGES (EXPLAIN IN NO. 42) ADDITION () ALTERED () MOVED ()		
		37. CONDITION INTERIOR _____ EXTERIOR Good _____		
		38. PRESERVATION UNDERWAY? YES () NO ()		39. ENDANGERED? BY WHAT? YES () NO ()
		40. VISIBLE FROM PUBLIC ROAD? YES XXX NO ()		
		41. DISTANCE FROM AND FRONTAGE ON ROAD		
		46. PREPARED BY M. BETZ		F KC
		47. ORGANIZATION LANDMARKS COMMISSION		
		48. DATE 11/87 49. REVISION DATE(S)		



LANDMARKS COMMISSION OF KANSAS CITY, MISSOURI

ARCHITECTURAL/HISTORIC INVENTORY SURVEY FORM

JA-45-022-109

1. NO. site # 26AA COLUMBUS PARK SURVEY		4. PRESENT LOCAL NAME(S) OR DESIGNATION(S) 1105 -07 East Missouri		1. NO.
2. COUNTY JACKSON		5. OTHER NAME(S)		
3. LOCATION OF NE # 11-4 NEGATIVES LANDMARKS COMMISSION				
6. SPECIFIC LEGAL LOCATION OF KANSAS CITY TOWNSHIP _____ RANGE _____ SECTION _____ IF CITY OR TOWN, STREET ADDRESS 1105 - 07 East Missouri		16. THEMATIC CATEGORY	28. NO. OF STORIES 2	2. COUNTY
7. CITY OR TOWN IF RURAL, VICINITY KANSAS CITY, MISSOURI		17. DATE(S) OR PERIOD 1886 (#1)	29. BASEMENT? YES (XX) NO ()	
8. DESCRIPTION OF LOCATION N/A		18. STYLE OR DESIGN	30. FOUNDATION MATERIAL Stone	
		19. ARCHITECT OR ENGINEER	31. WALL CONSTRUCTION Masonry	
		20. CONTRACTOR OR BUILDER	32. ROOF TYPE AND MATERIAL Flat/Tar & Gravel	
		21. ORIGINAL USE, IF APPARENT Apartments	33. NO. OF BAYS FRONT 6 SIDE	
		22. PRESENT USE Apartments	34. WALL TREATMENT Brick	
		23. OWNERSHIP PUBLIC () PRIVATE (XX)	35. PLAN SHAPE Rectangular	
		24. OWNER'S NAME AND ADDRESS IF KNOWN N/A	36. CHANGES (EXPLAIN IN NO. 42) ADDITION () ALTERED () MOVED ()	
		25. OPEN TO PUBLIC? YES () NO (XX)	37. CONDITION INTERIOR _____ EXTERIOR Good	
9. COORDINATES UTM LAT N/A LONG		26. LOCAL CONTACT PERSON OR ORGANIZATION N/A	38. PRESERVATION UNDERWAY? YES () NO (XX)	4. PRESENT LOCAL NAME(S) OR DESIGNATION(S)
10. SITE () STRUCTURE () BUILDING XXX OBJECT ()		27. OTHER SURVEYS IN WHICH INCLUDED NONE	39. ENDANGERED? BY WHAT? YES () NO ()	
11. ON NATIONAL REGISTER? YES () NO (XX)			40. VISIBLE FROM PUBLIC ROAD? YES (XX) NO ()	
12. IS IT ELIGIBLE? YES () NO ()			41. DISTANCE FROM AND FRONTAGE ON ROAD	
13. PART OF ESTAB. HIST. DISTRICT? YES () NO (XX)				
14. DISTRICT POTENTIAL? YES () NO (XX)				
15. NAME OF ESTABLISHED DISTRICT NONE				

42. FURTHER DESCRIPTION OF IMPORTANT FEATURES

The front faces north on East Missouri. Fenestration includes one-over-one sash rectangular windows with arched lintels and stone sills. A two-level porch/balcony extends across the rear facade. A frame cornice with centrally located bracket extends across the front facade.

43. HISTORY AND SIGNIFICANCE

W.P. Wellas (Wellar?) was recorded on the original water permit. This person also owned 1101 East Missouri and 1109-1111 East Missouri. The Spancinos (sp?) and the Aldridges were among the earliest residents of this building.

44. DESCRIPTION OF ENVIRONMENT AND OUTBUILDINGS

North (across the street), east and west - residences
South - backyard/residential
Stone retaining wall in front

45. SOURCES OF INFORMATION

- 1) WP #5794 (08/23/1886)
- 2) Population Census, 1900, 1910.

46. PREPARED BY
M. BETZ

47. ORGANIZATION
LANDMARKS COMMISSION OF KC

48. DATE 49. REVISION DATE(S)

11/87



LANDMARKS COMMISSION OF KANSAS CITY, MISSOURI

ARCHITECTURAL/HISTORIC INVENTORY SURVEY FORM

JA-AS-022-110

1. NO. site # 25-H COLUMBUS PARK SURVEY		4. PRESENT LOCAL NAME(S) OR DESIGNATION(S) 1106 Missouri		1. NO.
2. COUNTY JACKSON		5. OTHER NAME(S)		
3. LOCATION OF NE # 8-18 NEGATIVES LANDMARKS COMMISSION				
6. SPECIFIC LEGAL LOCATION OF KANSAS CITY TOWNSHIP _____ RANGE _____ SECTION _____ IF CITY OR TOWN, STREET ADDRESS 1106 Missouri		16. THEMATIC CATEGORY	28. NO. OF STORIES 1	2. COUNTY
7. CITY OR TOWN IF RURAL, VICINITY KANSAS CITY, MISSOURI		17. DATE(S) OR PERIOD c. 1901 (#1)	29. BASEMENT? YES (xxx) NO ()	
8. DESCRIPTION OF LOCATION N/A		18. STYLE OR DESIGN	30. FOUNDATION MATERIAL Stone/Concrete	
9. COORDINATES LAT LONG UTM N/A		19. ARCHITECT OR ENGINEER	31. WALL CONSTRUCTION Frame	4. PRESENT LOCAL NAME(S) OR DESIGNATION(S)
10. SITE () BUILDING xxx STRUCTURE () OBJECT ()		20. CONTRACTOR OR BUILDER	32. ROOF TYPE AND MATERIAL Cross-Gable/Comp. Shing	
11. ON NATIONAL REGISTER? YES () NO xxx		21. ORIGINAL USE, IF APPARENT Residence	33. NO. OF BAYS FRONT SIDE	
12. IS IT ELIGIBLE? YES () NO ()		22. PRESENT USE Residence	34. WALL TREATMENT Siding	
13. PART OF ESTAB. HIST. DISTRICT? YES () NO xxx		23. OWNERSHIP PUBLIC () PRIVATE (xxx)	35. PLAN SHAPE Irregular	
14. DISTRICT POTENTIAL? YES () NO xxx		24. OWNER'S NAME AND ADDRESS IF KNOWN N/A	36. CHANGES (EXPLAIN IN NO. 42) ADDITION () ALTERED () MOVED ()	
15. NAME OF ESTABLISHED DISTRICT NONE		25. OPEN TO PUBLIC? YES () NO (xx)	37. CONDITION INTERIOR _____ EXTERIOR Good	
		26. LOCAL CONTACT PERSON OR ORGANIZATION N/A	38. PRESERVATION UNDERWAY? YES () NO (xx)	
		27. OTHER SURVEYS IN WHICH INCLUDED NONE	39. ENDANGERED? BY WHAT? YES () NO ()	
			40. VISIBLE FROM PUBLIC ROAD? YES xxx NO ()	
			41. DISTANCE FROM AND FRONTAGE ON ROAD	

42. FURTHER DESCRIPTION OF IMPORTANT FEATURES

The front faces south on Missouri. A brick chimney projects from the center of the roof (where gables cross). Although the building has been covered over with siding, it has retained its original window surrounds.

43. HISTORY AND SIGNIFICANCE

In 1901, a builder named "Shepard" constructed five adjacent (and almost identical) dwellings on Missouri including this one. (#1)

44. DESCRIPTION OF ENVIRONMENT AND OUTBUILDINGS

South (across the street), east and west - residences

North - backyards of residences

Chain link fence in front above concrete retaining wall

45. SOURCES OF INFORMATION

1) WP #19776 (11/04/01)---note map attached to permit

46. PREPARED BY
M. BETZ

47. ORGANIZATION

LANDMARKS COMMISSION OF KC

48. DATE

49. REVISION DATE(S)

11/87



LANDMARKS COMMISSION OF KANSAS CITY, MISSOURI

ARCHITECTURAL/HISTORIC INVENTORY SURVEY FORM

5A-AS-022-111

1. NO. site # 26-BB COLUMBUS PARK SURVEY		4. PRESENT LOCAL NAME(S) OR DESIGNATION(S) 1109-1111 East Missouri		1. NO.
2. COUNTY JACKSON		5. OTHER NAME(S)		
3. LOCATION OF NE #11-6 NEGATIVES LANDMARKS COMMISSION				
6. SPECIFIC LEGAL LOCATION OF KANSAS CITY TOWNSHIP _____ RANGE _____ SECTION _____ IF CITY OR TOWN, STREET ADDRESS 1109-1111 East Missouri		16. THEMATIC CATEGORY	28. NO. OF STORIES 2	2. COUNTY
7. CITY OR TOWN IF RURAL, VICINITY KANSAS CITY, MISSOURI		17. DATE(S) OR PERIOD 1886 (#1)	29. BASEMENT? YES <input checked="" type="checkbox"/> NO ()	
8. DESCRIPTION OF LOCATION N/A		18. STYLE OR DESIGN	30. FOUNDATION MATERIAL Stone	
		19. ARCHITECT OR ENGINEER	31. WALL CONSTRUCTION Masonry	4. PRESENT LOCAL NAME(S) OR DESIGNATION(S)
		20. CONTRACTOR OR BUILDER	32. ROOF TYPE AND MATERIAL Flat/Tar and Gravel	
		21. ORIGINAL USE, IF APPARENT Apartments	33. NO. OF BAYS FRONT 6 SIDE	
		22. PRESENT USE Apartments	34. WALL TREATMENT Brick	
		23. OWNERSHIP PUBLIC () PRIVATE <input checked="" type="checkbox"/>	35. PLAN SHAPE Rectangular	
		24. OWNER'S NAME AND ADDRESS IF KNOWN N/A	36. CHANGES (EXPLAIN IN NO. 42) ADDITION () ALTERED () MOVED ()	
		25. OPEN TO PUBLIC? YES () NO <input checked="" type="checkbox"/>	37. CONDITION INTERIOR _____ EXTERIOR Good	
		26. LOCAL CONTACT PERSON OR ORGANIZATION N/A	38. PRESERVATION UNDERWAY? YES () NO <input checked="" type="checkbox"/>	
		27. OTHER SURVEYS IN WHICH INCLUDED NONE	39. ENDANGERED? BY WHAT? YES () NO ()	
			40. VISIBLE FROM PUBLIC ROAD? YES <input checked="" type="checkbox"/> NO ()	
			41. DISTANCE FROM AND FRONTAGE ON ROAD	

42. FURTHER DESCRIPTION OF IMPORTANT FEATURES

The front faces north on East Missouri. Fenestration includes one-over-one sash rectangular windows with arched lintels and stone sills. A two-level porch/balcony extends across the rear facade. A frame cornice with centrally located bracket extends across the front facade.

43. HISTORY AND SIGNIFICANCE

W.P. Wellas (Weller?) was recorded on the original water permit. This person also owned 1105-07 East Missouri and 1101-03 East Missouri. The Sprangles and the Scotts were among the early residents.

44. DESCRIPTION OF ENVIRONMENT AND OUTBUILDINGS

North (across the street) and West - residential
East - alley
South - backyards of residences Stone retaining wall in front

45. SOURCES OF INFORMATION

- WP #5796 (08/23/1886)
- Population Census, 1900, 1910

46. PREPARED BY M. BETZ	
47. ORGANIZATION LANDMARKS COMMISSION OF KC	
48. DATE 11/87	49. REVISION DATE(S)



LANDMARKS COMMISSION OF KANSAS CITY, MISSOURI

ARCHITECTURAL/HISTORIC INVENTORY SURVEY FORM

JA-AS-022-112

1. NO. site # 25-AA COLUMBUS PARK SURVEY		4. PRESENT LOCAL NAME(S) OR DESIGNATION(S) 1112 Missouri		1. NO.
2. COUNTY JACKSON		5. OTHER NAME(S)		
3. LOCATION OF NE # 8-20 NEGATIVES LANDMARKS COMMISSION				
6. SPECIFIC LEGAL LOCATION OF KANSAS CITY TOWNSHIP _____ RANGE _____ SECTION _____ IF CITY OR TOWN, STREET ADDRESS 1112 Missouri		16. THEMATIC CATEGORY	28. NO. OF STORIES 2	2. COUNTY
7. CITY OR TOWN IF RURAL, VICINITY KANSAS CITY, MISSOURI		17. DATE(S) OR PERIOD 1906 (#1)	29. BASEMENT? YES <input checked="" type="checkbox"/> NO ()	
8. DESCRIPTION OF LOCATION N/A		18. STYLE OR DESIGN	30. FOUNDATION MATERIAL Stone	
		19. ARCHITECT OR ENGINEER	31. WALL CONSTRUCTION Frame	4. PRESENT LOCAL NAME(S) OR DESIGNATION(S)
		20. CONTRACTOR OR BUILDER	32. ROOF TYPE AND MATERIAL Hip/Comp. Shingles	
		21. ORIGINAL USE, IF APPARENT Residence	33. NO. OF BAYS FRONT 3 SIDE	
		22. PRESENT USE Residence	34. WALL TREATMENT Siding	
		23. OWNERSHIP PUBLIC () PRIVATE <input checked="" type="checkbox"/>	35. PLAN SHAPE Rectangular	
		24. OWNER'S NAME AND ADDRESS IF KNOWN N/A	36. CHANGES (EXPLAIN IN NO. 42) ADDITION () ALTERED () MOVED ()	
9. COORDINATES LAT N/A LONG UTM		25. OPEN TO PUBLIC? YES () NO <input checked="" type="checkbox"/>	37. CONDITION INTERIOR _____ EXTERIOR Good	
10. SITE () BUILDING <input checked="" type="checkbox"/> STRUCTURE () OBJECT ()		26. LOCAL CONTACT PERSON OR ORGANIZATION N/A	38. PRESERVATION UNDERWAY? YES () NO <input checked="" type="checkbox"/>	
11. ON NATIONAL REGISTER? YES () NO <input checked="" type="checkbox"/>		27. OTHER SURVEYS IN WHICH INCLUDED NONE	39. ENDANGERED? BY WHAT? YES () NO ()	
12. IS IT ELIGIBLE? YES () NO <input checked="" type="checkbox"/>			40. VISIBLE FROM PUBLIC ROAD? YES <input checked="" type="checkbox"/> NO ()	
13. PART OF ESTAB. HIST. DISTRICT? YES () NO <input checked="" type="checkbox"/>			41. DISTANCE FROM AND FRONTAGE ON ROAD	
14. DISTRICT POTENTIAL? YES () NO <input checked="" type="checkbox"/>				
15. NAME OF ESTABLISHED DISTRICT NONE				

42. FURTHER DESCRIPTION OF IMPORTANT FEATURES

The front faces south on Missouri. An open porch extends the length of the front facade. The flat porch roof is supported by rail columns resting on brick bases. A small brick chimney projects from the center of the roof.

43. HISTORY AND SIGNIFICANCE

Lawrence Priest was recorded on the original water permit. (#1)

44. DESCRIPTION OF ENVIRONMENT AND OUTBUILDINGS

west - alley
east and south (across the street) - residences
stone retaining wall in front

45. SOURCES OF INFORMATION

1) WP #31517 (09/28/06)

46. PREPARED BY
M. BETZ

47. ORGANIZATION
LANDMARKS COMMISSION OF KC

48. DATE 11/87 49. REVISION DATE(S)



LANDMARKS COMMISSION OF KANSAS CITY, MISSOURI

ARCHITECTURAL/HISTORIC INVENTORY SURVEY FORM

JA-45-022-113

1. NO. site # 26-J COLUMBUS PARK SURVEY		4. PRESENT LOCAL NAME(S) OR DESIGNATION(S) 1113-1115 East Missouri		1. NO.
2. COUNTY JACKSON		5. OTHER NAME(S)		
3. LOCATION OF NE # 11-5 NEGATIVES LANDMARKS COMMISSION				
6. SPECIFIC LEGAL LOCATION OF KANSAS CITY TOWNSHIP RANGE SECTION IF CITY OR TOWN, STREET ADDRESS 1113-1115 East Missouri		16. THEMATIC CATEGORY		2. COUNTY
7. CITY OR TOWN IF RURAL, VICINITY KANSAS CITY, MISSOURI		17. DATE(S) OR PERIOD 1890 (#1)		
8. DESCRIPTION OF LOCATION N/A		18. STYLE OR DESIGN		
		19. ARCHITECT OR ENGINEER		4. PRESENT LOCAL NAME(S) OR DESIGNATION(S)
		20. CONTRACTOR OR BUILDER		
		21. ORIGINAL USE, IF APPARENT Apartments		
		22. PRESENT USE Apartments		28. NO. OF STORIES 2
		23. OWNERSHIP PUBLIC () PRIVATE (XX)		
		24. OWNER'S NAME AND ADDRESS IF KNOWN N/A		
9. COORDINATES UTM LAT N/A LONG		25. OPEN TO PUBLIC? YES () NO (XX)		29. BASEMENT? YES (X) NO ()
10. SITE () STRUCTURE () BUILDING (XX) OBJECT ()		26. LOCAL CONTACT PERSON OR ORGANIZATION N/A		30. FOUNDATION MATERIAL Stone
11. ON NATIONAL REGISTER? YES () NO (XX)		27. OTHER SURVEYS IN WHICH INCLUDED NONE		31. WALL CONSTRUCTION Masonry
12. IS IT ELIGIBLE? YES () NO ()				32. ROOF TYPE AND MATERIAL Flat/Tar & Grave
13. PART OF ESTAB. YES () HIST. DISTRICT? NO (XX)				33. NO. OF BAYS FRONT 6 SIDE
14. DISTRICT YES () POTENTIAL? NO (XX)				34. WALL TREATMENT Brick
15. NAME OF ESTABLISHED DISTRICT NONE				35. PLAN SHAPE Rectangular
				36. CHANGES ADDITION () (EXPLAIN IN ALTERED () NO. 42) MOVED ()
				37. CONDITION INTERIOR EXTERIOR Good
				38. PRESERVATION UNDERWAY? YES () NO (XX)
				39. ENDANGERED? YES () BY WHAT? NO ()
				40. VISIBLE FROM YES (XX) PUBLIC ROAD? NO ()
				41. DISTANCE FROM AND FRONTAGE ON ROAD

42. FURTHER DESCRIPTION OF IMPORTANT FEATURES

The front faces north on East Missouri. Fenestration includes one-over-one sash rectangular windows with arched lintels and stone sills. A two-level porch/balcony extends across the rear facade. A frame cornice with centrally located bracket extends across the front facade.

43. HISTORY AND SIGNIFICANCE

Stephen Thornberg was recorded on the original water permit.

44. DESCRIPTION OF ENVIRONMENT AND OUTBUILDINGS

North (across the street), and East - residential
West - alley
Stone retaining wall in front

45. SOURCES OF INFORMATION

1) WP #11160 (11/22/1890)

46. PREPARED BY
M. BETZ

47. ORGANIZATION
LANDMARKS COMMISSION OF KC

48. DATE 11/87 49. REVISION DATE(S)



LANDMARKS COMMISSION OF KANSAS CITY, MISSOURI

ARCHITECTURAL/HISTORIC INVENTORY SURVEY FORM

JA-AS-022-114

1. NO. site # 25-BB COLUMBUS PARK SURVEY		4. PRESENT LOCAL NAME(S) OR DESIGNATION(S) 1114 East Missouri		1. NO.
2. COUNTY JACKSON		5. OTHER NAME(S)		
3. LOCATION OF NE # 8-21 NEGATIVES LANDMARKS COMMISSION				
6. SPECIFIC LEGAL LOCATION OF KANSAS CITY TOWNSHIP _____ RANGE _____ SECTION _____ IF CITY OR TOWN, STREET ADDRESS 1114 East Missouri		16. THEMATIC CATEGORY	28. NO. OF STORIES 2	2. COUNTY
7. CITY OR TOWN IF RURAL, VICINITY KANSAS CITY, MISSOURI		17. DATE(S) OR PERIOD 1900 (1)	29. BASEMENT? YES <input checked="" type="checkbox"/> NO ()	
8. DESCRIPTION OF LOCATION N/A		18. STYLE OR DESIGN	30. FOUNDATION MATERIAL Stone	
9. COORDINATES UTM LAT N/A LONG		19. ARCHITECT OR ENGINEER	31. WALL CONSTRUCTION Frame	4. PRESENT LOCAL NAME(S) OR DESIGNATION(S)
10. SITE () STRUCTURE () BUILDING <input checked="" type="checkbox"/> OBJECT ()		20. CONTRACTOR OR BUILDER	32. ROOF TYPE AND MATERIAL Hip/Comp. Material	
11. ON NATIONAL REGISTER? YES () NO <input checked="" type="checkbox"/>		21. ORIGINAL USE, IF APPARENT Duplex	33. NO. OF BAYS FRONT 2 SIDE	
12. IS IT ELIGIBLE? YES () NO ()		22. PRESENT USE Duplex	34. WALL TREATMENT Siding	
13. PART OF ESTAB. HIST. DISTRICT? YES () NO <input checked="" type="checkbox"/>		23. OWNERSHIP PUBLIC () PRIVATE <input checked="" type="checkbox"/>	35. PLAN SHAPE Rectangular	
14. DISTRICT POTENTIAL? YES () NO <input checked="" type="checkbox"/>		24. OWNER'S NAME AND ADDRESS IF KNOWN N/A	36. CHANGES (EXPLAIN IN NO. 42) ADDITION () ALTERED () MOVED ()	
15. NAME OF ESTABLISHED DISTRICT NONE		25. OPEN TO PUBLIC? YES () NO <input checked="" type="checkbox"/>	37. CONDITION INTERIOR _____ EXTERIOR Good	
42. FURTHER DESCRIPTION OF IMPORTANT FEATURES Measuring approximately 20' x 38' (1), the front faces south on Missouri. A two-level open porch extends the length of the front facade. Fenestration includes doors and rectangular windows with frame surrounds. A brick chimney projects from the side of the roof.		26. LOCAL CONTACT PERSON OR ORGANIZATION N/A	38. PRESERVATION UNDERWAY? YES () NO <input checked="" type="checkbox"/>	
43. HISTORY AND SIGNIFICANCE P. H. Hung constructed this building as well as others in the niehgobhrood.		27. OTHER SURVEYS IN WHICH INCLUDED NONE	39. ENDANGERED? BY WHAT? YES () NO ()	
44. DESCRIPTION OF ENVIRONMENT AND OUTBUILDINGS East, South (across the street), and West - residential North - alley Stone retaining wall in front			40. VISIBLE FROM PUBLIC ROAD? YES <input checked="" type="checkbox"/> NO ()	
45. SOURCES OF INFORMATION WP #17511 (8/13/1900)			41. DISTANCE FROM AND FRONTAGE ON ROAD 20' on Missouri 23' from Missouri	
		46. PREPARED BY M. BETZ		
		47. ORGANIZATION LANDMARKS COMMISSION OF KC		
		48. DATE 11/87	49. REVISION DATE(S)	



LANDMARKS COMMISSION OF KANSAS CITY, MISSOURI

ARCHITECTURAL/HISTORIC INVENTORY SURVEY FORM

JA-AS-022-115

1. NO. COLUMBUS PARK SURVEY #25-CC		4. PRESENT LOCAL NAME(S) OR DESIGNATION(S) 1118 E. Missouri		1. NO.	
2. COUNTY JACKSON		5. OTHER NAME(S)			2. COUNTY
3. LOCATION OF NE #8-22 NEGATIVES LANDMARKS COMMISSION					
6. SPECIFIC LEGAL LOCATION OF KANSAS CITY TOWNSHIP _____ RANGE _____ SECTION _____ IF CITY OR TOWN, STREET ADDRESS 1118 E. Missouri		16. THEMATIC CATEGORY		28. NO. OF STORIES 2	
7. CITY OR TOWN IF RURAL, VICINITY KANSAS CITY, MISSOURI		17. DATE(S) OR PERIOD 1915 (#1, #2)		29. BASEMENT? YES (XXX) NO ()	
8. DESCRIPTION OF LOCATION N/A		18. STYLE OR DESIGN		30. FOUNDATION MATERIAL Stone	
		19. ARCHITECT OR ENGINEER W. Hilton Smith (#2)		31. WALL CONSTRUCTION Masonry	
		20. CONTRACTOR OR BUILDER E. J. Brennan (#2)		32. ROOF TYPE AND MATERIAL Flat/Tar and Gravel	
		21. ORIGINAL USE, IF APPARENT Duplex		33. NO. OF BAYS FRONT 3 SIDE	
		22. PRESENT USE Duplex		34. WALL TREATMENT Brick	
		23. OWNERSHIP PUBLIC () PRIVATE (XXX)		35. PLAN SHAPE Rectangular	
		24. OWNER'S NAME AND ADDRESS IF KNOWN N/A		36. CHANGES (EXPLAIN IN NO. 42) ADDITION () ALTERED () MOVED ()	
9. COORDINATES LAT LONG N/A UTM		25. OPEN TO PUBLIC? YES () NO (XXX)		37. CONDITION INTERIOR _____ EXTERIOR Good	
10. SITE () BUILDING (XXX) STRUCTURE () OBJECT ()		26. LOCAL CONTACT PERSON OR ORGANIZATION N/A		38. PRESERVATION UNDERWAY? YES () NO (XXX)	
11. ON NATIONAL REGISTER? YES () NO (XXX)		27. OTHER SURVEYS IN WHICH INCLUDED NONE		39. ENDANGERED? BY WHAT? YES () NO (XXX)	
12. IS IT ELIGIBLE? YES () NO ()				40. VISIBLE FROM PUBLIC ROAD? YES (XX) NO ()	
13. PART OF ESTAB. HIST. DISTRICT? YES () NO (yy)				41. DISTANCE FROM AND FRONTAGE ON ROAD Approx 24' on E. Missouri	
14. DISTRICT POTENTIAL? YES () NO (XX)					
15. NAME OF ESTABLISHED DISTRICT NONE					

42. FURTHER DESCRIPTION OF IMPORTANT FEATURES

Measuring approximately 24' X 50' (#1, #2), the front faces south on E. Missouri. A two-level open porch extends the length of the front facade. The porch roof is supported by brick columns. Buff colored stone creates a design pattern on the brick veneer. Fenestration includes rectangular windows with leaded glass panels on the upper sash.

43. HISTORY AND SIGNIFICANCE

The building was constructed for Frank Stasi, a bartender, and Rocco Stasi, a huckster (#3).

44. DESCRIPTION OF ENVIRONMENT AND OUTBUILDINGS

North, South, East and West (across the street) - residences
Stone retaining wall in front

45. SOURCES OF INFORMATION

- 1) WP #55847 (04/05/15)
- 2) BP #11398 (02/12/15)
- 3) City Directory, 1915

46. PREPARED BY

M. Betz

47. ORGANIZATION

Landmarks Commission of KC

48. DATE

10/87

49. REVISION DATE(S)



LANDMARKS COMMISSION OF KANSAS CITY, MISSOURI

ARCHITECTURAL/HISTORIC INVENTORY SURVEY FORM

JA-AS-022-116

1. NO. site # 25-Z COLUMBUS PARK SURVEY		4. PRESENT LOCAL NAME(S) OR DESIGNATION(S) 1120 Missouri		1. NO.
2. COUNTY JACKSON		5. OTHER NAME(S)		
3. LOCATION OF NE # 8-23 NEGATIVES LANDMARKS COMMISSION				
6. SPECIFIC LEGAL LOCATION OF KANSAS CITY TOWNSHIP _____ RANGE _____ SECTION _____ IF CITY OR TOWN, STREET ADDRESS 1120 Missouri		16. THEMATIC CATEGORY	28. NO. OF STORIES 2	2. COUNTY
7. CITY OR TOWN IF RURAL, VICINITY KANSAS CITY, MISSOURI		17. DATE(S) OR PERIOD 1896 (1)	29. BASEMENT? YES (XX) NO ()	
8. DESCRIPTION OF LOCATION N/A		18. STYLE OR DESIGN	30. FOUNDATION MATERIAL Stone	
9. COORDINATES UTM LAT N/A LONG		19. ARCHITECT OR ENGINEER	31. WALL CONSTRUCTION Frame	4. PRESENT LOCAL NAME(S) OR DESIGNATION(S)
10. SITE () STRUCTURE () BUILDING (XX) OBJECT ()		20. CONTRACTOR OR BUILDER	32. ROOF TYPE AND MATERIAL Hip/Comp. Shingles	
11. ON NATIONAL REGISTER? YES () NO (XX)		21. ORIGINAL USE, IF APPARENT Apartments	33. NO. OF BAYS FRONT SIDE	
12. IS IT ELIGIBLE? YES () NO ()		22. PRESENT USE Apartments	34. WALL TREATMENT Siding	5. PRESENT LOCAL NAME(S) OR DESIGNATION(S)
13. PART OF ESTAB. HIST. DISTRICT? YES () NO (XX)		23. OWNERSHIP PUBLIC () PRIVATE (XX)	35. PLAN SHAPE Rectangular	
14. DISTRICT POTENTIAL? YES () NO (XX)		24. OWNER'S NAME AND ADDRESS IF KNOWN N/A	36. CHANGES (EXPLAIN IN NO. 42) ADDITION () ALTERED () MOVED ()	
15. NAME OF ESTABLISHED DISTRICT NONE		25. OPEN TO PUBLIC? YES () NO (XX)	37. CONDITION INTERIOR EXTERIOR Good	6. PRESENT LOCAL NAME(S) OR DESIGNATION(S)
42. FURTHER DESCRIPTION OF IMPORTANT FEATURES The front faces south on Missouri. A two-level open porch extends the length of the front facade. The porch roof is supported by brick and rail columns. Fenestration includes rectangular windows with surrounds. Above the porch roof is a pedimented gable.		26. LOCAL CONTACT PERSON OR ORGANIZATION N/A	38. PRESERVATION UNDERWAY? YES () NO (XX)	
43. HISTORY AND SIGNIFICANCE H. P. Hunt built this house as well as others on the block.		27. OTHER SURVEYS IN WHICH INCLUDED NONE	39. ENDANGERED? BY WHAT? YES () NO ()	
44. DESCRIPTION OF ENVIRONMENT AND OUTBUILDINGS North - alley East, West, and South (across the street) - residential Stone retaining wall in front		40. VISIBLE FROM PUBLIC ROAD? YES (XX) NO ()		7. PRESENT LOCAL NAME(S) OR DESIGNATION(S)
45. SOURCES OF INFORMATION WP #12939 (6/24/1896)		41. DISTANCE FROM AND FRONTAGE ON ROAD		
46. PREPARED BY M. BETZ		47. ORGANIZATION LANDMARKS COMMISSION OF KC		
48. DATE 11/87		49. REVISION DATE(S)		



LANDMARKS COMMISSION OF KANSAS CITY, MISSOURI

ARCHITECTURAL/HISTORIC INVENTORY SURVEY FORM

JA-AS-022-117

1. NO. site # 25-Y COLUMBUS PARK SURVEY		4. PRESENT LOCAL NAME(S) OR DESIGNATION(S) 1122 Missouri		1. NO.
2. COUNTY JACKSON		5. OTHER NAME(S) 4,25		
3. LOCATION OF NE # 9-0A-1; 8-2 NEGATIVES LANDMARKS COMMISSION		16. THEMATIC CATEGORY		2. COUNTY
6. SPECIFIC LEGAL LOCATION OF KANSAS CITY TOWNSHIP _____ RANGE _____ SECTION _____ IF CITY OR TOWN, STREET ADDRESS 1122 Missouri		17. DATE(S) OR PERIOD 1887 (1)		
7. CITY OR TOWN IF RURAL, VICINITY KANSAS CITY, MISSOURI		18. STYLE OR DESIGN		4. PRESENT LOCAL NAME(S) OR DESIGNATION(S)
8. DESCRIPTION OF LOCATION N/A		19. ARCHITECT OR ENGINEER		
9. COORDINATES LAT N/A LONG UTM		20. CONTRACTOR OR BUILDER		
10. SITE () STRUCTURE () BUILDING <input checked="" type="checkbox"/> OBJECT ()		21. ORIGINAL USE, IF APPARENT Duplex		
11. ON NATIONAL REGISTER? YES () NO <input checked="" type="checkbox"/>		22. PRESENT USE Duplex		
12. IS IT ELIGIBLE? YES () NO ()		23. OWNERSHIP PUBLIC () PRIVATE <input checked="" type="checkbox"/>		
13. PART OF ESTAB. HIST. DISTRICT? YES () NO <input checked="" type="checkbox"/>		24. OWNER'S NAME AND ADDRESS IF KNOWN N/A		
14. DISTRICT POTENTIAL? YES () NO <input checked="" type="checkbox"/>		25. OPEN TO PUBLIC? YES () NO <input checked="" type="checkbox"/>		
15. NAME OF ESTABLISHED DISTRICT NONE		26. LOCAL CONTACT PERSON OR ORGANIZATION N/A		
		27. OTHER SURVEYS IN WHICH INCLUDED NONE		
		28. NO. OF STORIES 2		
		29. BASEMENT? YES <input checked="" type="checkbox"/> NO ()		
		30. FOUNDATION MATERIAL Stone		
		31. WALL CONSTRUCTION Frame		
		32. ROOF TYPE AND MATERIAL Hip/Comp. Shingles		
		33. NO. OF BAYS FRONT SIDE		
		34. WALL TREATMENT Siding		
		35. PLAN SHAPE Rectangular		
		36. CHANGES (EXPLAIN IN NO. 42) ADDITION () ALTERED () MOVED ()		
		37. CONDITION INTERIOR EXTERIOR Good		
		38. PRESERVATION UNDERWAY? YES () NO <input checked="" type="checkbox"/>		
		39. ENDANGERED? BY WHAT? YES () NO ()		
		40. VISIBLE FROM PUBLIC ROAD? YES <input checked="" type="checkbox"/> NO ()		
		41. DISTANCE FROM AND FRONTAGE ON ROAD		

42. FURTHER DESCRIPTION OF IMPORTANT FEATURES

The front faces south on Missouri. A two-level open extends the length of the front facade. The porch roof is supported by brick and rail columns. A pedimented gable is located over the porch roof. A small brick chimney projects from the side of the roof. Paired rectangular windows with surrounds are located on each level of the front facade.

43. HISTORY AND SIGNIFICANCE

P. H. Hunt constructed this building as well as others in the neighborhood.

44. DESCRIPTION OF ENVIRONMENT AND OUTBUILDINGS

North - alley
East, West and South (across the street) - residential
Stone retaining wall in front

45. SOURCES OF INFORMATION

WP #7482 (10/27/1887)

46. PREPARED BY
M. BETZ

47. ORGANIZATION
LANDMARKS COMMISSION OF KC

48. DATE 49. REVISION DATE(S)

11/87



LANDMARKS COMMISSION OF KANSAS CITY, MISSOURI

ARCHITECTURAL/HISTORIC INVENTORY SURVEY FORM

JA-AS-022-118

1. NO. site # 25-X COLUMBUS PARK SURVEY		4. PRESENT LOCAL NAME(S) OR DESIGNATION(S) 1124 Missouri		1. NO.
2. COUNTY JACKSON		5. OTHER NAME(S)		
3. LOCATION OF NE # 9-1A-2 NEGATIVES LANDMARKS COMMISSION				
6. SPECIFIC LEGAL LOCATION OF KANSAS CITY TOWNSHIP _____ RANGE _____ SECTION _____ IF CITY OR TOWN, STREET ADDRESS 1124 Missouri		16. THEMATIC CATEGORY	28. NO. OF STORIES 2	2. COUNTY
7. CITY OR TOWN IF RURAL, VICINITY KANSAS CITY, MISSOURI		17. DATE(S) OR PERIOD 1900 (1)	29. BASEMENT? YES (X) NO ()	
8. DESCRIPTION OF LOCATION N/A		18. STYLE OR DESIGN	30. FOUNDATION MATERIAL Stone	
		19. ARCHITECT OR ENGINEER	31. WALL CONSTRUCTION Frame	4. PRESENT LOCAL NAME(S) OR DESIGNATION(S)
		20. CONTRACTOR OR BUILDER	32. ROOF TYPE AND MATERIAL Gable/Comp. Shingles	
		21. ORIGINAL USE, IF APPARENT Duplex	33. NO. OF BAYS FRONT SIDE	
		22. PRESENT USE Duplex	34. WALL TREATMENT Siding	
		23. OWNERSHIP PUBLIC () PRIVATE (XX)	35. PLAN SHAPE Rectangular	
		24. OWNER'S NAME AND ADDRESS IF KNOWN N/A	36. CHANGES (EXPLAIN IN NO. 42) ADDITION () ALTERED () MOVED ()	
9. COORDINATES UTM LAT N/A LONG		25. OPEN TO PUBLIC? YES () NO (XX)	37. CONDITION INTERIOR EXTERIOR Good	
10. SITE () STRUCTURE () BUILDING (XX) OBJECT ()		26. LOCAL CONTACT PERSON OR ORGANIZATION N/A	38. PRESERVATION UNDERWAY? YES () NO (X)	
11. ON NATIONAL REGISTER? YES () NO (XX)		27. OTHER SURVEYS IN WHICH INCLUDED NONE	39. ENDANGERED? YES () BY WHAT? NO ()	
13. PART OF ESTAB. YES () HIST. DISTRICT? NO (XX)			40. VISIBLE FROM PUBLIC ROAD? YES (XX) NO ()	
14. DISTRICT YES () POTENTIAL? NO (XX)			41. DISTANCE FROM AND FRONTAGE ON ROAD 16' on Missouri	
15. NAME OF ESTABLISHED DISTRICT NONE				
42. FURTHER DESCRIPTION OF IMPORTANT FEATURES Measuring approximately 16' x 40' (1) the front faces south on Missouri. A two-level open porch extends the length of the front facade. Brick and open reail columns support the porch roof. The front facade has two entrances.				
43. HISTORY AND SIGNIFICANCE Fannie Long was recorded on the original water permit.				
44. DESCRIPTION OF ENVIRONMENT AND OUTBUILDINGS North - alley East, West and South (across the street) - residential Stone retaining wall in front				
45. SOURCES OF INFORMATION WP # 16893 (4/10/1900)			46. PREPARED BY M. BETZ	
			47. ORGANIZATION LANDMARKS COMMISSION OF KC	
			48. DATE 11/87	
			49. REVISION DATE(S)	



LANDMARKS COMMISSION OF KANSAS CITY, MISSOURI

ARCHITECTURAL/HISTORIC INVENTORY SURVEY FORM

JA-AS-022-119

1. NO. site # 25-V COLUMBUS PARK SURVEY		4. PRESENT LOCAL NAME(S) OR DESIGNATION(S) 1128 Missouri		1. NO.
2. COUNTY JACKSON		5. OTHER NAME(S)		
3. LOCATION OF NE # 9-2A-3 NEGATIVES LANDMARKS COMMISSION				
6. SPECIFIC LEGAL LOCATION OF KANSAS CITY TOWNSHIP _____ RANGE _____ SECTION _____ IF CITY OR TOWN, STREET ADDRESS 1128 Missouri		16. THEMATIC CATEGORY	28. NO. OF STORIES 2	2. COUNTY
7. CITY OR TOWN IF RURAL, VICINITY KANSAS CITY, MISSOURI		17. DATE(S) OR PERIOD 1901 (1)	29. BASEMENT? YES (X) NO ()	
8. DESCRIPTION OF LOCATION N/A		18. STYLE OR DESIGN	30. FOUNDATION MATERIAL Stone	
		19. ARCHITECT OR ENGINEER	31. WALL CONSTRUCTION Frame	
		20. CONTRACTOR OR BUILDER	32. ROOF TYPE AND MATERIAL Cross-gable/Comp. Shingle	
		21. ORIGINAL USE, IF APPARENT Duplex	33. NO. OF BAYS FRONT SIDE	
		22. PRESENT USE Duplex	34. WALL TREATMENT Siding	
		23. OWNERSHIP PUBLIC () PRIVATE (XX)	35. PLAN SHAPE Irregular	
		24. OWNER'S NAME AND ADDRESS IF KNOWN N/A	36. CHANGES (EXPLAIN IN NO. 42) ADDITION () ALTERED () MOVED ()	
		25. OPEN TO PUBLIC? YES () NO (XX)	37. CONDITION INTERIOR _____ EXTERIOR Good	
9. COORDINATES LAT N/A LONG _____ UTM _____		26. LOCAL CONTACT PERSON OR ORGANIZATION N/A	38. PRESERVATION UNDERWAY? YES () NO (XX)	4. PRESENT LOCAL NAME(S) OR DESIGNATION(S)
10. SITE () BUILDING (XX) STRUCTURE () OBJECT ()		27. OTHER SURVEYS IN WHICH INCLUDED NONE	39. ENDANGERED? BY WHAT? YES () NO ()	
11. ON NATIONAL REGISTER? YES () NO (XX)			40. VISIBLE FROM PUBLIC ROAD? YES (XX) NO ()	
12. IS IT ELIGIBLE? YES () NO ()			41. DISTANCE FROM AND FRONTAGE ON ROAD	
13. PART OF ESTAB. HIST. DISTRICT? YES () NO (XX)				
14. DISTRICT POTENTIAL? YES () NO (XX)				
15. NAME OF ESTABLISHED DISTRICT NONE				

42. FURTHER DESCRIPTION OF IMPORTANT FEATURES

The front faces south on Missouri. A two-level open porch extends the length of the front facade. The flat porch roof is supported by brick and rail columns. Fenestration includes one-over-one sash rectangular windows with surrounds. Exterior steps lead to the upper level apartment.

43. HISTORY AND SIGNIFICANCE

"Miss Vasques" was recorded on the original water permit. She also owned the neighboring building at 1130 Missouri.

44. DESCRIPTION OF ENVIRONMENT AND OUTBUILDINGS

North - alley
East, West, and South (across the street) - residential

45. SOURCES OF INFORMATION

WP #18880 (6/5/01)

46. PREPARED BY M. BETZ	
47. ORGANIZATION LANDMARKS COMMISSION OF KC	
48. DATE 11/87	49. REVISION DATE(S)



LANDMARKS COMMISSION OF KANSAS CITY, MISSOURI

ARCHITECTURAL/HISTORIC INVENTORY SURVEY FORM

JA-AS-022-120

1. NO. site # 25-U COLUMBUS PARK SURVEY		4. PRESENT LOCAL NAME(S) OR DESIGNATION(S) 1130 Missouri		1. NO. 2. COUNTY JACKSON 3. LOCATION OF NE # 9-3A-4 NEGATIVES LANDMARKS COMMISSION
2. COUNTY JACKSON		5. OTHER NAME(S)		
3. LOCATION OF NE # 9-3A-4 NEGATIVES LANDMARKS COMMISSION				
6. SPECIFIC LEGAL LOCATION OF KANSAS CITY TOWNSHIP _____ RANGE _____ SECTION _____ IF CITY OR TOWN, STREET ADDRESS 1130 Missouri		16. THEMATIC CATEGORY	28. NO. OF STORIES 2	2. COUNTY JACKSON 3. LOCATION OF NE # 9-3A-4 NEGATIVES LANDMARKS COMMISSION
7. CITY OR TOWN IF RURAL, VICINITY KANSAS CITY, MISSOURI		17. DATE(S) OR PERIOD 1901 (1)	29. BASEMENT? YES(X) NO ()	
8. DESCRIPTION OF LOCATION N/A		18. STYLE OR DESIGN	30. FOUNDATION MATERIAL Stone	
9. COORDINATES LAT _____ LONG _____ UTM _____		19. ARCHITECT OR ENGINEER	31. WALL CONSTRUCTION Frame	
10. SITE () BUILDING (XX) STRUCTURE () OBJECT ()		20. CONTRACTOR OR BUILDER	32. ROOF TYPE AND MATERIAL Gable/Comp. Shingles	
11. ON NATIONAL REGISTER? YES () NO (XX)		21. ORIGINAL USE, IF APPARENT Residential	33. NO. OF BAYS FRONT SIDE	
12. IS IT ELIGIBLE? YES () NO ()		22. PRESENT USE Residential	34. WALL TREATMENT Siding	
13. PART OF ESTAB. HIST. DISTRICT? YES () NO (XX)		23. OWNERSHIP PUBLIC () PRIVATE (XX)	35. PLAN SHAPE Rectangular	
14. DISTRICT POTENTIAL? YES () NO (XX)		24. OWNER'S NAME AND ADDRESS IF KNOWN N/A	36. CHANGES (EXPLAIN IN NO. 42) ADDITION () ALTERED () MOVED ()	
15. NAME OF ESTABLISHED DISTRICT NONE		25. OPEN TO PUBLIC? YES () NO (XX)	37. CONDITION INTERIOR _____ EXTERIOR Good	
42. FURTHER DESCRIPTION OF IMPORTANT FEATURES The front faces south on Missouri. A recessed open porch extends the length of the front facade (lower level). The porch roof is formed by an extension of the upper level and is supported by frame battered columns. A brick chimney projects from the side of the roof.		26. LOCAL CONTACT PERSON OR ORGANIZATION N/A	38. PRESERVATION UNDERWAY? YES () NO (X)	4. PRESENT LOCAL NAME(S) OR DESIGNATION(S)
43. HISTORY AND SIGNIFICANCE "Miss Vasques" was recorded on the original water permit. She also owned the neighboring building at 1128 Missouri.		27. OTHER SURVEYS IN WHICH INCLUDED NONE	39. ENDANGERED? BY WHAT? YES () NO ()	
44. DESCRIPTION OF ENVIRONMENT AND OUTBUILDINGS North - alley East, West and South (across the street) - residential Stone retaining wall in front			40. VISIBLE FROM PUBLIC ROAD? YES(X) NO ()	
45. SOURCES OF INFORMATION WP #18881 (6/5/01)			41. DISTANCE FROM AND FRONTAGE ON ROAD	
		46. PREPARED BY M. BETZ		
		47. ORGANIZATION LANDMARKS COMMISSION OF KC		
		48. DATE 11/87	49. REVISION DATE(S)	



LANDMARKS COMMISSION OF KANSAS CITY, MISSOURI

ARCHITECTURAL/HISTORIC INVENTORY SURVEY FORM

JAAS-022-121

1. NO. site # 25-T COLUMBUS PARK SURVEY		4. PRESENT LOCAL NAME(S) OR DESIGNATION(S) 1132 Missouri		1. NO.
2. COUNTY JACKSON		5. OTHER NAME(S)		
3. LOCATION OF NE # 9-4A-5 NEGATIVES LANDMARKS COMMISSION				
6. SPECIFIC LEGAL LOCATION OF KANSAS CITY TOWNSHIP _____ RANGE _____ SECTION _____ IF CITY OR TOWN, STREET ADDRESS 1132 Missouri		16. THEMATIC CATEGORY		2. COUNTY
7. CITY OR TOWN IF RURAL, VICINITY KANSAS CITY, MISSOURI		17. DATE(S) OR PERIOD c. 1901-1905 (1)		
8. DESCRIPTION OF LOCATION N/A		18. STYLE OR DESIGN		
		19. ARCHITECT OR ENGINEER		4. PRESENT LOCAL NAME(S) OR DESIGNATION(S)
		20. CONTRACTOR OR BUILDER		
		21. ORIGINAL USE, IF APPARENT Duplex		
		22. PRESENT USE Duplex		3. NO. OF BAYS FRONT SIDE
		23. OWNERSHIP PUBLIC () PRIVATE (XX)		
		24. OWNER'S NAME AND ADDRESS IF KNOWN N/A		
9. COORDINATES LAT N/A LONG UTM		25. OPEN TO PUBLIC? YES () NO (XX)		34. WALL TREATMENT Siding
10. SITE () BUILDING (XX) STRUCTURE () OBJECT ()		26. LOCAL CONTACT PERSON OR ORGANIZATION N/A		
11. ON NATIONAL REGISTER? YES () NO (XX)		27. OTHER SURVEYS IN WHICH INCLUDED NONE		
12. IS IT ELIGIBLE? YES () NO ()				35. PLAN SHAPE Rectangular
13. PART OF ESTAB. HIST. DISTRICT? YES () NO (XX)				
14. DISTRICT POTENTIAL? YES () NO (XX)				
15. NAME OF ESTABLISHED DISTRICT NONE				36. CHANGES (EXPLAIN IN NO. 42) ADDITION () ALTERED () MOVED ()
				37. CONDITION INTERIOR _____ EXTERIOR Good
				38. PRESERVATION UNDERWAY? YES () NO (X)
				39. ENDANGERED? BY WHAT? YES () NO ()
				40. VISIBLE FROM PUBLIC ROAD? YES (XX) NO ()
				41. DISTANCE FROM AND FRONTAGE ON ROAD

42. FURTHER DESCRIPTION OF IMPORTANT FEATURES

The front faces south on Missouri. A two-level open porch extends the length of the front facade. The flat porch roof is supported by brick and rail columns. Fenestration includes one-over-one sash rectangular windows with frame surrounds. A side (east facade) exterior staircase leads to the upper level apartment.

43. HISTORY AND SIGNIFICANCE

44. DESCRIPTION OF ENVIRONMENT AND OUTBUILDINGS

North - alley
East, West and South (across the street) - residential
Stone retaining wall in front

45. SOURCES OF INFORMATION

Water permit missing. Date based on surrounding buildings. Also, Pike's Atlas of Kansas City and Vicinity, 1907, plate 49.

46. PREPARED BY M. BETZ	
47. ORGANIZATION LANDMARKS COMMISSION OF KC	
48. DATE 11/87	49. REVISION DATE(S)



LANDMARKS COMMISSION OF KANSAS CITY, MISSOURI

ARCHITECTURAL/HISTORIC INVENTORY SURVEY FORM

JA-AS-022-122

1. NO. site # 25-R COLUMBUS PARK SURVEY		4. PRESENT LOCAL NAME(S) OR DESIGNATION(S) 1142 Missouri		1. NO. 2. COUNTY 4. PRESENT LOCAL NAME(S) OR DESIGNATION(S)
2. COUNTY JACKSON		5. OTHER NAME(S)		
3. LOCATION OF NE # 9-6A-7 NEGATIVES LANDMARKS COMMISSION				
6. SPECIFIC LEGAL LOCATION OF KANSAS CITY TOWNSHIP _____ RANGE _____ SECTION _____ IF CITY OR TOWN, STREET ADDRESS 1142 Missouri		16. THEMATIC CATEGORY	28. NO. OF STORIES 2	2. COUNTY 4. PRESENT LOCAL NAME(S) OR DESIGNATION(S)
7. CITY OR TOWN IF RURAL, VICINITY KANSAS CITY, MISSOURI		17. DATE(S) OR PERIOD 1915 (1)	29. BASEMENT? YES (XX) NO ()	
8. DESCRIPTION OF LOCATION N/A		18. STYLE OR DESIGN	30. FOUNDATION MATERIAL Stone	
9. COORDINATES UTM LAT N/A LONG		19. ARCHITECT OR ENGINEER	31. WALL CONSTRUCTION Frame	
10. SITE () STRUCTURE () BUILDING (XX) OBJECT ()		20. CONTRACTOR OR BUILDER	32. ROOF TYPE AND MATERIAL Gable/Comp. Shingles	
11. ON NATIONAL REGISTER? YES () NO (XX)		21. ORIGINAL USE, IF APPARENT Duplex	33. NO. OF BAYS FRONT SIDE	
12. IS IT ELIGIBLE? YES () NO ()		22. PRESENT USE Duplex	34. WALL TREATMENT Siding	
13. PART OF ESTAB. HIST. DISTRICT? YES () NO (XX)		23. OWNERSHIP PUBLIC () PRIVATE (XX)	35. PLAN SHAPE L-Plan	
14. DISTRICT POTENTIAL? YES () NO (XX)		24. OWNER'S NAME AND ADDRESS IF KNOWN N/A	36. CHANGES (EXPLAIN IN NO. 42) ADDITION () ALTERED () MOVED ()	
15. NAME OF ESTABLISHED DISTRICT NONE		25. OPEN TO PUBLIC? YES () NO (XX)	37. CONDITION INTERIOR _____ EXTERIOR Good	
42. FURTHER DESCRIPTION OF IMPORTANT FEATURES The front faces south on Missouri. A two-level open porch extends the length of the front facade. Filigree rail columns support the porch roof. Fenestration includes paired one-over-one sash rectangular windows on each level of the front facade. The windows have frame surrounds. A brick chimney projects from the side of the roof.		26. LOCAL CONTACT PERSON OR ORGANIZATION N/A	38. PRESERVATION UNDERWAY? YES () NO (XX)	
43. HISTORY AND SIGNIFICANCE Mary Genera (sp?) was recorded on the original water permit.		27. OTHER SURVEYS IN WHICH INCLUDED NONE	39. ENDANGERED? BY WHAT? YES () NO ()	
44. DESCRIPTION OF ENVIRONMENT AND OUTBUILDINGS North, West and South (across the street) - residential East (across the street) - open			40. VISIBLE FROM PUBLIC ROAD? YES (XX) NO ()	
45. SOURCES OF INFORMATION WP # 56332 (6/7/15)			41. DISTANCE FROM AND FRONTAGE ON ROAD	
		46. PREPARED BY M. BETZ		
		47. ORGANIZATION LANDMARKS COMMISSION OF KC		
		48. DATE 11/87	49. REVISION DATE(S)	



LANDMARKS COMMISSION OF KANSAS CITY, MISSOURI

ARCHITECTURAL/HISTORIC INVENTORY SURVEY FORM

JA-AS-022-123

1. NO. site # 12-0 COLUMBUS PARK SURVEY		4. PRESENT LOCAL NAME(S) OR DESIGNATION(S) 800 Pacific		1. NO.
2. COUNTY JACKSON		5. OTHER NAME(S)		
3. LOCATION OF NE # 8-4 NEGATIVES LANDMARKS COMMISSION				
6. SPECIFIC LEGAL LOCATION OF KANSAS CITY TOWNSHIP _____ RANGE _____ SECTION _____ IF CITY OR TOWN, STREET ADDRESS 800 Pacific		16. THEMATIC CATEGORY	28. NO. OF STORIES 2	2. COUNTY
7. CITY OR TOWN IF RURAL, VICINITY KANSAS CITY, MISSOURI		17. DATE(S) OR PERIOD 1986 (#1)	29. BASEMENT? YES (XX) NO ()	
8. DESCRIPTION OF LOCATION N/A		18. STYLE OR DESIGN	30. FOUNDATION MATERIAL Concrete	
		19. ARCHITECT OR ENGINEER	31. WALL CONSTRUCTION Frame	4. PRESENT LOCAL NAME(S) OR DESIGNATION(S)
		20. CONTRACTOR OR BUILDER	32. ROOF TYPE AND MATERIAL Gable/Shingles	
		21. ORIGINAL USE, IF APPARENT Residence	33. NO. OF BAYS FRONT SIDE	
		22. PRESENT USE Residence	34. WALL TREATMENT siding Stucco/Stone veneer	
		23. OWNERSHIP PUBLIC () PRIVATE (XX)	35. PLAN SHAPE Rectangular	
		24. OWNER'S NAME AND ADDRESS IF KNOWN N/A	36. CHANGES (EXPLAIN IN NO. 42) ADDITION () ALTERED () MOVED ()	
9. COORDINATES UTM LAT N/A LONG		25. OPEN TO PUBLIC? YES () NO (XX)	37. CONDITION INTERIOR EXTERIOR Excellent	
10. SITE () STRUCTURE () BUILDING (XX) OBJECT ()		26. LOCAL CONTACT PERSON OR ORGANIZATION N/A	38. PRESERVATION UNDERWAY? YES () NO (XX)	
11. ON NATIONAL REGISTER? YES () NO (XX)		27. OTHER SURVEYS IN WHICH INCLUDED NONE	39. ENDANGERED? BY WHAT? YES () NO (XX)	
13. PART OF ESTAB. HIST. DISTRICT? YES () NO (XX)			40. VISIBLE FROM PUBLIC ROAD? YES (XX) NO ()	
14. DISTRICT POTENTIAL? YES () NO (XX)			41. DISTANCE FROM AND FRONTAGE ON ROAD	
15. NAME OF ESTABLISHED DISTRICT NONE				

42. FURTHER DESCRIPTION OF IMPORTANT FEATURES

The front faces south on Pacific. This contemporary house has an attached garage and decorative half-timbering on the front facade. The entrance is flanked by gable projections.

43. HISTORY AND SIGNIFICANCE

44. DESCRIPTION OF ENVIRONMENT AND OUTBUILDINGS

North - backyards of residences East - commercial/residential
West - open
Sout (across the street) - new apartments

45. SOURCES OF INFORMATION

1) WP #151461 (07/21/86)

46. PREPARED BY
M. BETZ

47. ORGANIZATION
LANDMARKS COMMISSION OF KC

48. DATE 49. REVISION DATE(S)

11/87



LANDMARKS COMMISSION OF KANSAS CITY, MISSOURI

ARCHITECTURAL/HISTORIC INVENTORY SURVEY FORM

5A-A5-022-124

1. NO. #13-C COLUMBUS PARK SURVEY		4. PRESENT LOCAL NAME(S) OR DESIGNATION(S) COLUMBUS PARK PLAZA		1. NO.
2. COUNTY JACKSON		5. OTHER NAME(S)		
3. LOCATION OF #3-2A NEGATIVES LANDMARKS COMMISSION				2. COUNTY
6. SPECIFIC LEGAL LOCATION OF KANSAS CITY TOWNSHIP _____ RANGE _____ SECTION _____ IF CITY OR TOWN, STREET ADDRESS 801 Pacific		16. THEMATIC CATEGORY		
7. CITY OR TOWN IF RURAL, VICINITY KANSAS CITY, MISSOURI		17. DATE(S) OR PERIOD 1985 (1)		4. PRESENT LOCAL NAME(S) OR DESIGNATION(S)
8. DESCRIPTION OF LOCATION N/A		18. STYLE OR DESIGN		
9. COORDINATES UTM LAT N/A LONG		19. ARCHITECT OR ENGINEER Devine Architects (1)		4. PRESENT LOCAL NAME(S) OR DESIGNATION(S)
10. SITE () STRUCTURE () BUILDING (X) OBJECT ()		20. CONTRACTOR OR BUILDER The Morton Const.Co. (1)		
11. ON NATIONAL REGISTER? YES () NO (X)		21. ORIGINAL USE, IF APPARENT Apartments		4. PRESENT LOCAL NAME(S) OR DESIGNATION(S)
12. IS IT ELIGIBLE? YES () NO ()		22. PRESENT USE Apartments		
13. PART OF ESTAB. HIST. DISTRICT? YES () NO (X)		23. OWNERSHIP PUBLIC () PRIVATE (X)		4. PRESENT LOCAL NAME(S) OR DESIGNATION(S)
14. DISTRICT POTENTIAL? YES () NO ()		24. OWNER'S NAME AND ADDRESS IF KNOWN N/A		
15. NAME OF ESTABLISHED DISTRICT NONE		25. OPEN TO PUBLIC? YES () NO (X)		4. PRESENT LOCAL NAME(S) OR DESIGNATION(S)
		26. LOCAL CONTACT PERSON OR ORGANIZATION N/A		
		27. OTHER SURVEYS IN WHICH INCLUDED NONE		4. PRESENT LOCAL NAME(S) OR DESIGNATION(S)
		28. NO. OF STORIES 3		4. PRESENT LOCAL NAME(S) OR DESIGNATION(S)
		29. BASEMENT? YES (X) NO ()		
		30. FOUNDATION MATERIAL concrete		4. PRESENT LOCAL NAME(S) OR DESIGNATION(S)
		31. WALL CONSTRUCTION masonry		
		32. ROOF TYPE AND MATERIAL hip/comp. shingles		4. PRESENT LOCAL NAME(S) OR DESIGNATION(S)
		33. NO. OF BAYS FRONT SIDE		
		34. WALL TREATMENT brick		4. PRESENT LOCAL NAME(S) OR DESIGNATION(S)
		35. PLAN SHAPE L-Shape		
		36. CHANGES (EXPLAIN IN NO. 42) ADDITION () ALTERED () MOVED ()		4. PRESENT LOCAL NAME(S) OR DESIGNATION(S)
		37. CONDITION INTERIOR EXTERIOR Good		
		38. PRESERVATION UNDERWAY? YES () NO (X)		4. PRESENT LOCAL NAME(S) OR DESIGNATION(S)
		39. ENDANGERED? BY WHAT? YES () NO (X)		
		40. VISIBLE FROM PUBLIC ROAD? YES (X) NO ()		4. PRESENT LOCAL NAME(S) OR DESIGNATION(S)
		41. DISTANCE FROM AND FRONTAGE ON ROAD		

42. FURTHER DESCRIPTION OF IMPORTANT FEATURES

Situated on the southwest corner of Pacific and Campbell Streets, the front faces north on Pacific. The centrally located front entrance is crowned with a brick canopy. Fenestration includes multi-sash rectangular windows.

43. HISTORY AND SIGNIFICANCE

The building is a federally subsidized housing facility for the elderly and handicapped. Sponsored by the Catholic Charities of Kansas City - St. Joseph, Inc., the building contains 56 units.

44. DESCRIPTION OF ENVIRONMENT AND OUTBUILDINGS

North (across the street): Garage
West and South: Open
East (across the street): Apartment buildings

45. SOURCES OF INFORMATION

The Kansas City Star, Sunday, December 11, 1985, p. 6F

46. PREPARED BY M. BETZ	
47. ORGANIZATION LANDMARKS COMMISSION OF KC	
48. DATE 10/87	49. REVISION DATE(S)



LANDMARKS COMMISSION OF KANSAS CITY, MISSOURI

ARCHITECTURAL/HISTORIC INVENTORY SURVEY FORM

JA-AS-022-125

1. NO. #16-L COLUMBUS PARK SURVEY		4. PRESENT LOCAL NAME(S) OR DESIGNATION(S) Scalabrini Hall		1. NO.
2. COUNTY JACKSON		5. OTHER NAME(S)		
3. LOCATION OF #3-8A NEGATIVES LANDMARKS COMMISSION				
6. SPECIFIC LEGAL LOCATION OF KANSAS CITY TOWNSHIP _____ RANGE _____ SECTION _____ IF CITY OR TOWN, STREET ADDRESS 910 Pacific		16. THEMATIC CATEGORY	28. NO. OF STORIES 1	2. COUNTY
7. CITY OR TOWN IF RURAL, VICINITY KANSAS CITY, MISSOURI		17. DATE(S) OR PERIOD mid-1940's (#2)	29. BASEMENT? YES () NO (X)	
8. DESCRIPTION OF LOCATION N/A		18. STYLE OR DESIGN	30. FOUNDATION MATERIAL	
		19. ARCHITECT OR ENGINEER	31. WALL CONSTRUCTION Masonry	
		20. CONTRACTOR OR BUILDER	32. ROOF TYPE AND MATERIAL flat	
		21. ORIGINAL USE, IF APPARENT church hall	33. NO. OF BAYS FRONT SIDE	
		22. PRESENT USE church hall	34. WALL TREATMENT stone	
		23. OWNERSHIP PUBLIC () PRIVATE (X)	35. PLAN SHAPE rectangular	
		24. OWNER'S NAME AND ADDRESS IF KNOWN N/A	36. CHANGES (EXPLAIN IN NO. 42) ADDITION () ALTERED () MOVED ()	
		25. OPEN TO PUBLIC? YES () NO ()	37. CONDITION INTERIOR _____ EXTERIOR good	
9. COORDINATES UTM LAT N/A LONG		26. LOCAL CONTACT PERSON OR ORGANIZATION N/A	38. PRESERVATION UNDERWAY? YES () NO (X)	4. PRESENT LOCAL NAME(S) OR DESIGNATION(S)
10. SITE () STRUCTURE () BUILDING (X) OBJECT ()		27. OTHER SURVEYS IN WHICH INCLUDED NONE	39. ENDANGERED? YES () BY WHAT? NO ()	
11. ON NATIONAL REGISTER? YES () NO (X)			40. VISIBLE FROM PUBLIC ROAD? YES (X) NO ()	
12. IS IT ELIGIBLE? YES () NO ()			41. DISTANCE FROM AND FRONTAGE ON ROAD	
13. PART OF ESTAB. HIST. DISTRICT? YES () NO (X)				
14. DISTRICT POTENTIAL? YES () NO ()				
15. NAME OF ESTABLISHED DISTRICT NONE				

42. FURTHER DESCRIPTION OF IMPORTANT FEATURES

Built on an incline with surface parking above the entrance into the church hall faces south on Pacific. A brick and concrete balustrade crowns the front.

43. HISTORY AND SIGNIFICANCE

The structure is used as a hall for the Holy Rosary Church.

44. DESCRIPTION OF ENVIRONMENT AND OUTBUILDINGS

North: Surface parking
West (across the street): garage
South (across the street): apartment building East: Alley

45. SOURCES OF INFORMATION

- Holy Rosary Parish Golden Jubilee, 1942
- Oral Interview, Holy Rosary priest, December 11, 1987

46. PREPARED BY

M. BETZ

47. ORGANIZATION

LANDMARKS COMMISSION

48. DATE

10/87

49. REVISION DATE(S)

OF KC



LANDMARKS COMMISSION OF KANSAS CITY, MISSOURI

ARCHITECTURAL/HISTORIC INVENTORY SURVEY FORM

JA-AS-022-126

1. NO. #16-D COLUMBUS PARK SURVEY		4. PRESENT LOCAL NAME(S) OR DESIGNATION(S) 914 Pacific		1. NO.
2. COUNTY JACKSON		5. OTHER NAME(S)		
3. LOCATION OF NE #3-11 NEGATIVES LANDMARKS COMMISSION				
6. SPECIFIC LEGAL LOCATION TOWNSHIP _____ RANGE _____ SECTION _____ IF CITY OR TOWN, STREET ADDRESS 914 Pacific		16. THEMATIC CATEGORY	28. NO. OF STORIES 2	2. COUNTY
7. CITY OR TOWN IF RURAL, VICINITY KANSAS CITY, MISSOURI		17. DATE(S) OR PERIOD 1904 (#1)	29. BASEMENT? YES (X) NO ()	
8. DESCRIPTION OF LOCATION N/A		18. STYLE OR DESIGN	30. FOUNDATION MATERIAL concrete	
		19. ARCHITECT OR ENGINEER	31. WALL CONSTRUCTION frame	
		20. CONTRACTOR OR BUILDER	32. ROOF TYPE AND MATERIAL hip/comp.shingles	
		21. ORIGINAL USE, IF APPARENT apartments	33. NO. OF BAYS FRONT SIDE	
		22. PRESENT USE apartments	34. WALL TREATMENT siding	
		23. OWNERSHIP PUBLIC () PRIVATE (X)	35. PLAN SHAPE rectangular	
		24. OWNER'S NAME AND ADDRESS IF KNOWN N/A	36. CHANGES (EXPLAIN IN NO. 42) ADDITION () ALTERED () MOVED ()	
		25. OPEN TO PUBLIC? YES () NO ()	37. CONDITION INTERIOR _____ EXTERIOR good	
9. COORDINATES UTM LAT N/A LONG		26. LOCAL CONTACT PERSON OR ORGANIZATION N/A	38. PRESERVATION UNDERWAY? YES () NO (X)	4. PRESENT LOCAL NAME(S) OR DESIGNATION(S)
10. SITE () STRUCTURE () BUILDING (X) OBJECT ()		27. OTHER SURVEYS IN WHICH INCLUDED NONE	39. ENDANGERED? BY WHAT? YES () NO ()	
11. ON NATIONAL REGISTER? YES () NO (X)			40. VISIBLE FROM PUBLIC ROAD? YES (X) NO ()	
12. IS IT ELIGIBLE? YES () NO ()			41. DISTANCE FROM AND FRONTAGE ON ROAD	
13. PART OF ESTAB. HIST. DISTRICT? YES () NO (X)				
14. DISTRICT POTENTIAL? YES () NO ()				
15. NAME OF ESTABLISHED DISTRICT NONE				

42. FURTHER DESCRIPTION OF IMPORTANT FEATURES

The front facade faces the rear facade of the Columbus Park Baptist Church.
A two-level open porch extends the length of the front facade. Brick and frame columns support the porch roof. An exterior stair leads to the upper level on the front facade. Two brick chimneys project from the center of the roof.

43. HISTORY AND SIGNIFICANCE

D. Cicione (SP?) was recorded on the original water permit.

44. DESCRIPTION OF ENVIRONMENT AND OUTBUILDINGS

North: Backyards of Apt. Bldgs. West: alley
East: Columbus Park Baptist Church South(across the street): Open

45. SOURCES OF INFORMATION

1) WP #25879 (10/25/04)

46. PREPARED BY

M. BETZ

47. ORGANIZATION

LANDMARKS COMMISSION

OF KC

48. DATE

10/87

49. REVISION DATE(S)



LANDMARKS COMMISSION OF KANSAS CITY, MISSOURI

ARCHITECTURAL/HISTORIC INVENTORY SURVEY FORM

JA-AS-022-127

1. NO. #20-G COLUMBUS PARK SURVEY		4. PRESENT LOCAL NAME(S) OR DESIGNATION(S) J. Leone and Sons Building		1. NO.
2. COUNTY JACKSON		5. OTHER NAME(S)		
3. LOCATION OF NE #3-17A NEGATIVES LANDMARKS COMMISSION				
6. SPECIFIC LEGAL LOCATION TOWNSHIP _____ RANGE _____ SECTION _____ IF CITY OR TOWN, STREET ADDRESS 1000-1002 Pacific		16. THEMATIC CATEGORY		2. COUNTY
7. CITY OR TOWN IF RURAL, VICINITY KANSAS CITY, MISSOURI		17. DATE(S) OR PERIOD 1913 (1,2,3,)		
8. DESCRIPTION OF LOCATION N/A		18. STYLE OR DESIGN		
9. COORDINATES UTM LAT N/A LONG		19. ARCHITECT OR ENGINEER		4. PRESENT LOCAL NAME(S) OR DESIGNATION(S)
		20. CONTRACTOR OR BUILDER George Peiliteri		
		21. ORIGINAL USE, IF APPARENT Commercial/residential		
10. SITE () STRUCTURE () BUILDING (X) OBJECT ()		22. PRESENT USE		
11. ON NATIONAL REGISTER? YES () NO (X)		23. OWNERSHIP PUBLIC () PRIVATE (X)		
12. IS IT ELIGIBLE? YES () NO ()		24. OWNER'S NAME AND ADDRESS IF KNOWN N/A		
13. PART OF ESTAB. HIST. DISTRICT? YES () NO (X)		25. OPEN TO PUBLIC? 1st level YES (X) NO ()		
14. DISTRICT POTENTIAL? YES () NO ()		26. LOCAL CONTACT PERSON OR ORGANIZATION N/A		
15. NAME OF ESTABLISHED DISTRICT NONE		27. OTHER SURVEYS IN WHICH INCLUDED NONE		
28. NO. OF STORIES 3		29. BASEMENT? YES (X) NO ()		
30. FOUNDATION MATERIAL stone/brick		31. WALL CONSTRUCTION masonry		
32. ROOF TYPE AND MATERIAL flat/gravel & tar		33. NO. OF BAYS FRONT SIDE		
34. WALL TREATMENT brick		35. PLAN SHAPE rectangular		
36. CHANGES (EXPLAIN IN NO. 42) ADDITION () ALTERED () MOVED ()		37. CONDITION INTERIOR EXTERIOR good		
38. PRESERVATION UNDERWAY? YES () NO ()		39. ENDANGERED? BY WHAT? YES (X) NO (X)		
40. VISIBLE FROM PUBLIC ROAD? YES (X) NO ()		41. DISTANCE FROM AND FRONTAGE ON ROAD		

42. FURTHER DESCRIPTION OF IMPORTANT FEATURES

Measuring approximately 39' x 53' (1), the building is situated on the northeast corner of Harrison and Pacific. The front once had a corner entrance and an entrance facing Pacific. The storefronts and corner entrances have been altered. The upper levels once had balconies (now removed). The parapet displays the date of construction and the name of the original owners on both the south and west facades. Above these engravings are lion heads. A three level porch is located to the rear.

43. HISTORY AND SIGNIFICANCE

This building was constructed for J. Leone and Sons. It was used as a stone and rooming house.

44. DESCRIPTION OF ENVIRONMENT AND OUTBUILDINGS

North: Apartments West (across the street): Columbus Park Baptist Church
East: Open South (across the street): Commercial/residential

45. SOURCES OF INFORMATION

- 1) BP #11044 (9/13/13)
- 2) WP #15255 (12/2/13)
- 3) on building

46. PREPARED BY

M. BETZ

47. ORGANIZATION

LANDMARKS COMMISSION

OF KC

48. DATE

10/87

49. REVISION DATE(S)



LANDMARKS COMMISSION OF KANSAS CITY, MISSOURI

ARCHITECTURAL/HISTORIC INVENTORY SURVEY FORM

JA-AS-022-128

1. NO. #21-C COLUMBUS PARK SURVEY		4. PRESENT LOCAL NAME(S) OR DESIGNATION(S) 1001-1003 Pacific		1. NO.
2. COUNTY JACKSON		5. OTHER NAME(S)		
3. LOCATION OF #3-18A NEGATIVES LANDMARKS COMMISSION				
6. SPECIFIC LEGAL LOCATION TOWNSHIP _____ RANGE _____ SECTION _____ IF CITY OR TOWN, STREET ADDRESS 1001-1003 Pacific		16. THEMATIC CATEGORY	28. NO. OF STORIES 2	2. COUNTY
7. CITY OR TOWN IF RURAL, VICINITY KANSAS CITY, MISSOURI		17. DATE(S) OR PERIOD 1929 (1-3)	29. BASEMENT? YES (X) NO ()	
8. DESCRIPTION OF LOCATION N/A		18. STYLE OR DESIGN	30. FOUNDATION MATERIAL masonry	
		19. ARCHITECT OR ENGINEER	31. WALL CONSTRUCTION masonry	4. PRESENT LOCAL NAME(S) OR DESIGNATION(S)
		20. CONTRACTOR OR BUILDER	32. ROOF TYPE AND MATERIAL flat/comp roof.	
		21. ORIGINAL USE, IF APPARENT commercial/residential	33. NO. OF BAYS FRONT SIDE	
		22. PRESENT USE commercial/storage/residential	34. WALL TREATMENT brick	
		23. OWNERSHIP PUBLIC () PRIVATE (X)	35. PLAN SHAPE rectangular	
		24. OWNER'S NAME AND ADDRESS IF KNOWN N/A-	36. CHANGES (EXPLAIN IN NO. 42) ADDITION () ALTERED () MOVED ()	
9. COORDINATES UTM LAT N/A LONG		25. OPEN TO PUBLIC? 1st level YES (X) NO ()	37. CONDITION INTERIOR EXTERIOR good	
10. SITE () STRUCTURE () BUILDING (X) OBJECT ()		26. LOCAL CONTACT PERSON OR ORGANIZATION N/A	38. PRESERVATION UNDERWAY? YES () NO (X)	
11. ON NATIONAL REGISTER? YES () NO (X)		27. OTHER SURVEYS IN WHICH INCLUDED NONE	39. ENDANGERED? BY WHAT? YES () NO ()	
12. IS IT ELIGIBLE? YES () NO ()			40. VISIBLE FROM PUBLIC ROAD? YES (X) NO ()	
13. PART OF ESTAB. HIST. DISTRICT? YES () NO (X)			41. DISTANCE FROM AND FRONTAGE ON ROAD	
14. DISTRICT POTENTIAL? YES () NO ()				
15. NAME OF ESTABLISHED DISTRICT NONE				

42. FURTHER DESCRIPTION OF IMPORTANT FEATURES Situated on the southeast corner of Pacific and Harrison, and measuring approximately 41' x 55' (2), the front faces, north on Pacific. A north entrance and a corner entrance (both topped with transoms) lead to the stores. The north facade also displays a centrally located entrance leading to the upper level. This is crowned by a fanlight and keystone. The upper level has two French doors leading to a balcony extending the length of the front facade. The original owner of the building and the date of construction are displayed on the building.

43. HISTORY AND SIGNIFICANCE

The building was originally owned by Alphonzo Mangarcina (2 and 3). The upper level has two apartments.

44. DESCRIPTION OF ENVIRONMENT AND OUTBUILDINGS

North (across the street): Commercial
East: Garage West: (across the street): House
South: Open

45. SOURCES OF INFORMATION

- 1) WP #4405 (6/25/29)
- 2) BP #15436 (6/24/29)
- 3) on building

46. PREPARED BY

M. BETZ

47. ORGANIZATION

LANDMARKS COMMISSION

OF KC

48. DATE

10/87

49. REVISION DATE(S)



LANDMARKS COMMISSION OF KANSAS CITY, MISSOURI

ARCHITECTURAL/HISTORIC INVENTORY SURVEY FORM

JA-AS-022-129

1. NO. site # 21-B COLUMBUS PARK SURVEY		4. PRESENT LOCAL NAME(S) OR DESIGNATION(S) 1007-1009 Pacific		1. NO.
2. COUNTY JACKSON		5. OTHER NAME(S)		
3. LOCATION OF NE # 7-22a-23 NEGATIVES LANDMARKS COMMISSION				
6. SPECIFIC LEGAL LOCATION OF KANSAS CITY TOWNSHIP _____ RANGE _____ SECTION _____ IF CITY OR TOWN, STREET ADDRESS 1007-1009 Pacific		16. THEMATIC CATEGORY	28. NO. OF STORIES 2	2. COUNTY
7. CITY OR TOWN IF RURAL, VICINITY KANSAS CITY, MISSOURI		17. DATE(S) OR PERIOD 1917 (1)	29. BASEMENT? YES (XX) NO ()	
8. DESCRIPTION OF LOCATION N/A		18. STYLE OR DESIGN	30. FOUNDATION MATERIAL Stone	
		19. ARCHITECT OR ENGINEER	31. WALL CONSTRUCTION Masonry	4. PRESENT LOCAL NAME(S) OR DESIGNATION(S)
		20. CONTRACTOR OR BUILDER	32. ROOF TYPE AND MATERIAL Flat/Tar & Gravel	
		21. ORIGINAL USE, IF APPARENT Apartments	33. NO. OF BAYS FRONT SIDE	
		22. PRESENT USE Apartments	34. WALL TREATMENT Brick	
		23. OWNERSHIP PUBLIC () PRIVATE (XX)	35. PLAN SHAPE Rectangular	
		24. OWNER'S NAME AND ADDRESS IF KNOWN N/A	36. CHANGES (EXPLAIN IN NO. 42) ADDITION () ALTERED () MOVED ()	
		25. OPEN TO PUBLIC? YES () NO (XX)	37. CONDITION INTERIOR _____ EXTERIOR Good	
		26. LOCAL CONTACT PERSON OR ORGANIZATION N/A	38. PRESERVATION UNDERWAY? YES () NO (XX)	
		27. OTHER SURVEYS IN WHICH INCLUDED NONE	39. ENDANGERED? BY WHAT? YES () NO ()	
			40. VISIBLE FROM PUBLIC ROAD? YES (XX) NO ()	
			41. DISTANCE FROM AND FRONTAGE ON ROAD	
9. COORDINATES UTM LAT N/A LONG				
10. SITE () STRUCTURE () BUILDING (XX) OBJECT ()				
11. ON NATIONAL REGISTER? YES () NO (XX)				
12. IS IT ELIGIBLE? YES () NO ()				
13. PART OF ESTAB. HIST. DISTRICT? YES () NO (XX)				
14. DISTRICT POTENTIAL? YES () NO (XX)				
15. NAME OF ESTABLISHED DISTRICT NONE				
42. FURTHER DESCRIPTION OF IMPORTANT FEATURES The front faces north on Pacific. A two-level open porch extends the length of the front facade. Slender frame columns support the porch roof. Fenestration includes entrances and one-over-one sash rectangular windows with frame surrounds.				
43. HISTORY AND SIGNIFICANCE J. M. Searls was recorded on the original water permit. Searls also owned 1015 Pacific. The building contained four units.				
44. DESCRIPTION OF ENVIRONMENT AND OUTBUILDINGS North (across the street) - open South - apartment building East - alley West - garage				
45. SOURCES OF INFORMATION 1) BP #93931 (07/22/31) - open porch (8'6" X 31') 2) WP #12049 (9/30/1893)			46. PREPARED BY M. BETZ	
			47. ORGANIZATION LANDMARKS COMMISSION OF KC	
			48. DATE 11/87	
			49. REVISION DATE(S)	



LANDMARKS COMMISSION OF KANSAS CITY, MISSOURI

ARCHITECTURAL/HISTORIC INVENTORY SURVEY FORM

JA-45-022-130

1. NO. site # 21-A COLUMBUS PARK SURVEY		4. PRESENT LOCAL NAME(S) OR DESIGNATION(S) 1015 Pacific		1. NO.
2. COUNTY JACKSON		5. OTHER NAME(S)		
3. LOCATION OF NE #7-21A-22 NEGATIVES LANDMARKS COMMISSION				
6. SPECIFIC LEGAL LOCATION OF KANSAS CITY TOWNSHIP _____ RANGE _____ SECTION _____ IF CITY OR TOWN, STREET ADDRESS 1015 Pacific		16. THEMATIC CATEGORY	28. NO. OF STORIES 2	2. COUNTY
7. CITY OR TOWN IF RURAL, VICINITY KANSAS CITY, MISSOURI		17. DATE(S) OR PERIOD 1919 (1)	29. BASEMENT? YES (XX) NO ()	
8. DESCRIPTION OF LOCATION N/A		18. STYLE OR DESIGN	30. FOUNDATION MATERIAL Stone/Concrete	4. PRESENT LOCAL NAME(S) OR DESIGNATION(S)
		19. ARCHITECT OR ENGINEER	31. WALL CONSTRUCTION Masonry	
		20. CONTRACTOR OR BUILDER	32. ROOF TYPE AND MATERIAL Tar & Gravel/Flat	
		21. ORIGINAL USE, IF APPARENT Apartments	33. NO. OF BAYS FRONT SIDE	
		22. PRESENT USE Apartments	34. WALL TREATMENT Brick	
		23. OWNERSHIP PUBLIC () PRIVATE (XX)	35. PLAN SHAPE Rectangular	
		24. OWNER'S NAME AND ADDRESS IF KNOWN N/A	36. CHANGES (EXPLAIN IN NO. 42) ADDITION () ALTERED () MOVED ()	
		25. OPEN TO PUBLIC? YES () NO (XX)	37. CONDITION INTERIOR _____ EXTERIOR Good	
		26. LOCAL CONTACT PERSON OR ORGANIZATION N/A	38. PRESERVATION UNDERWAY? YES () NO (XX)	
		27. OTHER SURVEYS IN WHICH INCLUDED NONE	39. ENDANGERED? BY WHAT? YES () NO ()	
9. COORDINATES LAT LONG N/A UTM		40. VISIBLE FROM PUBLIC ROAD? YES (XX) NO ()	41. DISTANCE FROM AND FRONTAGE ON ROAD	
10. SITE () BUILDING (XX) STRUCTURE () OBJECT ()				
11. ON NATIONAL REGISTER? YES () NO (XX)				
12. IS IT ELIGIBLE? YES () NO ()				
13. PART OF ESTAB. HIST. DISTRICT? YES () NO (XX)				
14. DISTRICT POTENTIAL? YES () NO (XX)				
15. NAME OF ESTABLISHED DISTRICT NONE				

42. FURTHER DESCRIPTION OF IMPORTANT FEATURES

The front faces north on Pacific. A two-level open porch extends the length of the front facade. Slender frame columns support the porch roof. Fenestration includes entrances and one-over-one sash rectangular windows with frame surrounds.

43. HISTORY AND SIGNIFICANCE

J. M. Searls was recorded on the original water permit. Searls also owned 1007-09 Pacific. The building contained four units.

44. DESCRIPTION OF ENVIRONMENT AND OUTBUILDINGS

North (across the street) - surface parking
West - alley
East and South - open

45. SOURCES OF INFORMATION

WP #1116 (1/28/19)

46. PREPARED BY
M. BETZ

47. ORGANIZATION
LANDMARKS COMMISSION OF KC

48. DATE
11/87

49. REVISION DATE(S)



LANDMARKS COMMISSION OF KANSAS CITY, MISSOURI

ARCHITECTURAL/HISTORIC INVENTORY SURVEY FORM

JA-AS-022-131

1. NO. site # 26-CC COLUMBUS PARK SURVEY		4. PRESENT LOCAL NAME(S) OR DESIGNATION(S) 1116-18 Pacific		1. NO.
2. COUNTY JACKSON		5. OTHER NAME(S)		
3. LOCATION OF NE #11-20 NEGATIVES LANDMARKS COMMISSION				
6. SPECIFIC LEGAL LOCATION OF KANSAS CITY TOWNSHIP _____ RANGE _____ SECTION _____ IF CITY OR TOWN, STREET ADDRESS 1116-18 Pacific		16. THEMATIC CATEGORY	28. NO. OF STORIES 1	2. COUNTY
7. CITY OR TOWN IF RURAL, VICINITY KANSAS CITY, MISSOURI		17. DATE(S) OR PERIOD 1909 (#1)	29. BASEMENT? YES (XX) NO ()	
8. DESCRIPTION OF LOCATION N/A		18. STYLE OR DESIGN	30. FOUNDATION MATERIAL Stone	
		19. ARCHITECT OR ENGINEER	31. WALL CONSTRUCTION Frame	4. PRESENT LOCAL NAME(S) OR DESIGNATION(S)
		20. CONTRACTOR OR BUILDER	32. ROOF TYPE AND MATERIAL Gable/Comp. Shingles	
		21. ORIGINAL USE, IF APPARENT Duplex	33. NO. OF BAYS FRONT 4 SIDE	
		22. PRESENT USE Duplex	34. WALL TREATMENT Siding	
		23. OWNERSHIP PUBLIC () PRIVATE (XX)	35. PLAN SHAPE Irregular	
		24. OWNER'S NAME AND ADDRESS IF KNOWN N/A	36. CHANGES (EXPLAIN IN NO. 42) ADDITION () ALTERED () MOVED ()	
9. COORDINATES LAT _____ LONG _____ UTM		25. OPEN TO PUBLIC? YES () NO (XX)	37. CONDITION INTERIOR _____ EXTERIOR Good	
10. SITE () STRUCTURE () BUILDING (XX) OBJECT ()		26. LOCAL CONTACT PERSON OR ORGANIZATION N/A	38. PRESERVATION UNDERWAY? YES () NO (XX)	
11. ON NATIONAL REGISTER? YES () NO (XX)		27. OTHER SURVEYS IN WHICH INCLUDED NONE	39. ENDANGERED? BY WHAT? YES () NO ()	
12. IS IT ELIGIBLE? YES () NO ()			40. VISIBLE FROM PUBLIC ROAD? YES (XX) NO ()	
13. PART OF ESTAB. HIST. DISTRICT? YES () NO (XX)			41. DISTANCE FROM AND FRONTAGE ON ROAD 43' ON Pacific	
14. DISTRICT POTENTIAL? YES () NO (XX)				
15. NAME OF ESTABLISHED DISTRICT NONE				

42. FURTHER DESCRIPTION OF IMPORTANT FEATURES

22' FROM Pacific

The front faces south on Pacific. An open porch extends the length of the front facade. An extension of the main gable roof forms the porch roof. Slender frame columns support the porch roof. The building measures approximately 43' x 46'.

43. HISTORY AND SIGNIFICANCE

The building was constructed as a duplex.

44. DESCRIPTION OF ENVIRONMENT AND OUTBUILDINGS

North - alley Stone retaining wall in front
West - open
East and South (across the street) - residences

45. SOURCES OF INFORMATION

1) WP #40989 (09/18/09)

46. PREPARED BY
M. BETZ

47. ORGANIZATION
LANDMARKS COMMISSION OF KC

48. DATE 11/87

49. REVISION DATE(S)



LANDMARKS COMMISSION OF KANSAS CITY, MISSOURI

ARCHITECTURAL/HISTORIC INVENTORY SURVEY FORM

JA-AS-022-132

1. NO. site # 26-DD COLUMBUS PARK SURVEY		4. PRESENT LOCAL NAME(S) OR DESIGNATION(S) 1120 Pacific		1. NO.
2. COUNTY JACKSON		5. OTHER NAME(S)		
3. LOCATION OF NE # 11-21 NEGATIVES LANDMARKS COMMISSION				
6. SPECIFIC LEGAL LOCATION OF KANSAS CITY TOWNSHIP _____ RANGE _____ SECTION _____ IF CITY OR TOWN, STREET ADDRESS 1120 Pacific		16. THEMATIC CATEGORY	28. NO. OF STORIES 2	2. COUNTY
7. CITY OR TOWN IF RURAL, VICINITY KANSAS CITY, MISSOURI		17. DATE(S) OR PERIOD 1909 (1)	29. BASEMENT? YES (XX) NO ()	
8. DESCRIPTION OF LOCATION N/A		18. STYLE OR DESIGN	30. FOUNDATION MATERIAL Stone/Concrete	
		19. ARCHITECT OR ENGINEER	31. WALL CONSTRUCTION Masonry	
		20. CONTRACTOR OR BUILDER	32. ROOF TYPE AND MATERIAL Flat/Tar & Gravel	
		21. ORIGINAL USE, IF APPARENT apartments	33. NO. OF BAYS FRONT 2 SIDE	
		22. PRESENT USE apartments	34. WALL TREATMENT Brick	
		23. OWNERSHIP PUBLIC () PRIVATE (XX)	35. PLAN SHAPE Rectangular	
		24. OWNER'S NAME AND ADDRESS IF KNOWN N/A	36. CHANGES (EXPLAIN IN NO. 42) ADDITION () ALTERED () MOVED ()	
		25. OPEN TO PUBLIC? YES () NO (XX)	37. CONDITION INTERIOR _____ EXTERIOR Good	
9. COORDINATES LAT N/A LONG		26. LOCAL CONTACT PERSON OR ORGANIZATION N/A	38. PRESERVATION UNDERWAY? YES () NO (X)	4. PRESENT LOCAL NAME(S) OR DESIGNATION(S)
10. SITE () STRUCTURE () BUILDING (XX) OBJECT ()		27. OTHER SURVEYS IN WHICH INCLUDED NONE	39. ENDANGERED? YES () BY WHAT? NO ()	
11. ON NATIONAL REGISTER? YES () NO (XX)			40. VISIBLE FROM PUBLIC ROAD? YES (XX) NO ()	
12. IS IT ELIGIBLE? YES () NO (XX)			41. DISTANCE FROM AND FRONTAGE ON ROAD 22' on Pacific	
13. PART OF ESTAB. HIST. DISTRICT? YES () NO (XX)				
14. DISTRICT POTENTIAL? YES () NO (XX)				
15. NAME OF ESTABLISHED DISTRICT NONE				
42. FURTHER DESCRIPTION OF IMPORTANT FEATURES Measuring approximately 22' x 60' (1). The front faces south on Pacific. A two-level open porch extends the length of the front facade. The porch roof is supported by brick and rail columns. A decorative cornice with brackets is displayed above the porch roof.				
43. HISTORY AND SIGNIFICANCE A. Costello was recorded on the original water permit.				
44. DESCRIPTION OF ENVIRONMENT AND OUTBUILDINGS North - alley East, West, and South (across the street) - residential Concrete retaining wall in front/small tree				
45. SOURCES OF INFORMATION WP #41072 (9/21/09)			46. PREPARED BY M. BETZ	
			47. ORGANIZATION LANDMARKS COMMISSION OF KC	
			48. DATE 11/87	
			49. REVISION DATE(S)	



LANDMARKS COMMISSION OF KANSAS CITY, MISSOURI

ARCHITECTURAL/HISTORIC INVENTORY SURVEY FORM

JA-AS-022-133

1. NO. site #26-Y COLUMBUS PARK SURVEY		4. PRESENT LOCAL NAME(S) OR DESIGNATION(S) 1122 Pacific		1. NO.
2. COUNTY JACKSON		5. OTHER NAME(S)		
3. LOCATION OF NE # 11-22 NEGATIVES LANDMARKS COMMISSION				
6. SPECIFIC LEGAL LOCATION OF KANSAS CITY TOWNSHIP _____ RANGE _____ SECTION _____ IF CITY OR TOWN, STREET ADDRESS 1122 Pacific		16. THEMATIC CATEGORY	28. NO. OF STORIES 2	2. COUNTY
7. CITY OR TOWN IF RURAL, VICINITY KANSAS CITY, MISSOURI		17. DATE(S) OR PERIOD 1904 (1)	29. BASEMENT? YES (XX) NO ()	
8. DESCRIPTION OF LOCATION N/A		18. STYLE OR DESIGN	30. FOUNDATION MATERIAL Stone	
9. COORDINATES LAT _____ LONG _____ UTM _____		19. ARCHITECT OR ENGINEER	31. WALL CONSTRUCTION Frame	4. PRESENT LOCAL NAME(S) OR DESIGNATION(S)
10. SITE () STRUCTURE () BUILDING (XX) OBJECT ()		20. CONTRACTOR OR BUILDER	32. ROOF TYPE AND MATERIAL Gable/Shingle	
11. ON NATIONAL REGISTER? YES () NO (XX)		21. ORIGINAL USE, IF APPARENT Duplex	33. NO. OF BAYS FRONT 2 SIDE	
12. IS IT ELIGIBLE? YES () NO ()		22. PRESENT USE Duplex	34. WALL TREATMENT Siding	
13. PART OF ESTAB. HIST. DISTRICT? YES () NO (XX)		23. OWNERSHIP PUBLIC () PRIVATE (XX)	35. PLAN SHAPE Rectangular	
14. DISTRICT POTENTIAL? YES () NO (XX)		24. OWNER'S NAME AND ADDRESS IF KNOWN N/A	36. CHANGES (EXPLAIN IN NO. 42) ADDITION () ALTERED () MOVED ()	
15. NAME OF ESTABLISHED DISTRICT NONE		25. OPEN TO PUBLIC? YES () NO (XX)	37. CONDITION INTERIOR _____ EXTERIOR Good	
42. FURTHER DESCRIPTION OF IMPORTANT FEATURES Measuring approximately 16' x 40' (1) the front faces south on Pacific. A two-level open porch extends the length of the front facade. Filegree rail columns support the porch roof.		26. LOCAL CONTACT PERSON OR ORGANIZATION N/A	38. PRESERVATION UNDERWAY? YES () NO (XX)	
43. HISTORY AND SIGNIFICANCE H. Bowen was recorded on the original water permit.		27. OTHER SURVEYS IN WHICH INCLUDED NONE	39. ENDANGERED? BY WHAT? YES () NO ()	
44. DESCRIPTION OF ENVIRONMENT AND OUTBUILDINGS North - alley Concrete retaining wall in front South (across the street) - open East and West - residential		40. VISIBLE FROM PUBLIC ROAD? YES (XX) NO ()	41. DISTANCE FROM AND FRONTAGE ON ROAD 16' on Pacific	
45. SOURCES OF INFORMATION WP #24153 (4/6/04)		46. PREPARED BY M. BETZ	47. ORGANIZATION LANDMARKS COMMISSION OF KC	
		48. DATE 11/87	49. REVISION DATE(S)	



LANDMARKS COMMISSION OF KANSAS CITY, MISSOURI

ARCHITECTURAL/HISTORIC INVENTORY SURVEY FORM

JA-AS-022-134

1. NO. site # 26-X COLUMBUS PARK SURVEY		4. PRESENT LOCAL NAME(S) OR DESIGNATION(S) 1124 Pacific		1. NO.
2. COUNTY JACKSON		5. OTHER NAME(S)		
3. LOCATION OF NE # 11-23 NEGATIVES LANDMARKS COMMISSION				
6. SPECIFIC LEGAL LOCATION OF KANSAS CITY TOWNSHIP _____ RANGE _____ SECTION _____ IF CITY OR TOWN, STREET ADDRESS 1124 Pacific		16. THEMATIC CATEGORY	28. NO. OF STORIES 2	2. COUNTY
7. CITY OR TOWN IF RURAL, VICINITY KANSAS CITY, MISSOURI		17. DATE(S) OR PERIOD 1886 (1)	29. BASEMENT? YES (X) NO ()	
8. DESCRIPTION OF LOCATION N/A		18. STYLE OR DESIGN	30. FOUNDATION MATERIAL Stone	
		19. ARCHITECT OR ENGINEER	31. WALL CONSTRUCTION Frame	
		20. CONTRACTOR OR BUILDER	32. ROOF TYPE AND MATERIAL Gable/Comp. Shingles	
		21. ORIGINAL USE, IF APPARENT Duplex	33. NO. OF BAYS FRONT 2 SIDE	
		22. PRESENT USE Duplex	34. WALL TREATMENT Siding	
		23. OWNERSHIP PUBLIC () PRIVATE (X)	35. PLAN SHAPE Rectangular	
		24. OWNER'S NAME AND ADDRESS IF KNOWN N/A	36. CHANGES (EXPLAIN IN NO. 42) ADDITION () ALTERED () MOVED ()	
		25. OPEN TO PUBLIC? YES () NO (X)	37. CONDITION INTERIOR _____ EXTERIOR Good	
9. COORDINATES UTM LAT N/A LONG		26. LOCAL CONTACT PERSON OR ORGANIZATION N/A	38. PRESERVATION UNDERWAY? YES () NO (X)	4. PRESENT LOCAL NAME(S) OR DESIGNATION(S)
10. SITE () BUILDING (X)X STRUCTURE () OBJECT ()		27. OTHER SURVEYS IN WHICH INCLUDED NONE	39. ENDANGERED? BY WHAT? YES () NO ()	
11. ON NATIONAL REGISTER? YES () NO (X)X			40. VISIBLE FROM PUBLIC ROAD? YES (X)X NO ()	
12. IS IT ELIGIBLE? YES () NO ()			41. DISTANCE FROM AND FRONTAGE ON ROAD	
13. PART OF ESTAB. HIST. DISTRICT? YES () NO (X)X				
14. DISTRICT POTENTIAL? YES () NO (X)X				
15. NAME OF ESTABLISHED DISTRICT NONE				

42. FURTHER DESCRIPTION OF IMPORTANT FEATURES

The front faces south on Pacific. A two-level open porch/balcony extends the length of the front facade. The pedimented gable porch roof is supported by modern rail columns resting on stone bases.

43. HISTORY AND SIGNIFICANCE

M. Rose was recorded on the original water permit.

44. DESCRIPTION OF ENVIRONMENT AND OUTBUILDINGS

North - alley Concrete retaining wall in front
East and West - residential
South (across the street) - open

45. SOURCES OF INFORMATION

WP #5439 (7/15/1886)

46. PREPARED BY

M. BETZ

47. ORGANIZATION

LANDMARKS COMMISSION OF KC

48. DATE

11/87

49. REVISION DATE(S)



LANDMARKS COMMISSION OF KANSAS CITY, MISSOURI

ARCHITECTURAL/HISTORIC INVENTORY SURVEY FORM

JA-AS-022-135

1. NO. site # 26-W COLUMBUS PARK SURVEY		4. PRESENT LOCAL NAME(S) OR DESIGNATION(S) 1126 Pacific		1. NO.
2. COUNTY JACKSON		5. OTHER NAME(S)		
3. LOCATION OF NE # 11-24 NEGATIVES LANDMARKS COMMISSION				
6. SPECIFIC LEGAL LOCATION OF KANSAS CITY TOWNSHIP _____ RANGE _____ SECTION _____ IF CITY OR TOWN, STREET ADDRESS 1126 Pacific		16. THEMATIC CATEGORY	28. NO. OF STORIES 2	2. COUNTY
7. CITY OR TOWN IF RURAL, VICINITY KANSAS CITY, MISSOURI		17. DATE(S) OR PERIOD 1907 (1)	29. BASEMENT? YES (XX) NO ()	
8. DESCRIPTION OF LOCATION N/A		18. STYLE OR DESIGN	30. FOUNDATION MATERIAL	
9. COORDINATES UTM LAT N/A LONG		19. ARCHITECT OR ENGINEER	31. WALL CONSTRUCTION Frame	4. PRESENT LOCAL NAME(S) OR DESIGNATION(S)
10. SITE () STRUCTURE () BUILDING (XX) OBJECT ()		20. CONTRACTOR OR BUILDER	32. ROOF TYPE AND MATERIAL Gable/Comp. Shingles	
11. ON NATIONAL REGISTER? YES () NO (XX)		21. ORIGINAL USE, IF APPARENT Duplex	33. NO. OF BAYS FRONT 2 SIDE	
12. IS IT ELIGIBLE? YES () NO ()		22. PRESENT USE Duplex	34. WALL TREATMENT Siding/Stucco	
13. PART OF ESTAB. HIST. DISTRICT? YES () NO (XX)		23. OWNERSHIP PUBLIC () PRIVATE (XX)	35. PLAN SHAPE Rectangular	
14. DISTRICT POTENTIAL? YES () NO (XX)		24. OWNER'S NAME AND ADDRESS IF KNOWN N/A	36. CHANGES (EXPLAIN IN NO. 42) ADDITION () ALTERED () MOVED ()	
15. NAME OF ESTABLISHED DISTRICT NONE		25. OPEN TO PUBLIC? YES () NO (XX)	37. CONDITION INTERIOR _____ EXTERIOR Good	
42. FURTHER DESCRIPTION OF IMPORTANT FEATURES		26. LOCAL CONTACT PERSON OR ORGANIZATION N/A	38. PRESERVATION UNDERWAY? YES () NO (XX)	
		27. OTHER SURVEYS IN WHICH INCLUDED NONE	39. ENDANGERED? BY WHAT? YES () NO ()	
			40. VISIBLE FROM PUBLIC ROAD? YES (XX) NO ()	
			41. DISTANCE FROM AND FRONTAGE ON ROAD	

The front faces south on Pacific. A two-level open porch extends the length of the front facade. The porch roof is formed by an extension of the main pedimented gable roof. Frame and brick columns support the porch roof. Fenestration includes rectangular windows with frame surrounds. A small brick chimney projects from the side of the roof.

43. HISTORY AND SIGNIFICANCE

Anthony Catolona was recorded on the original water permit.

44. DESCRIPTION OF ENVIRONMENT AND OUTBUILDINGS

North - alley
East, West and South (across the street) - residential
Concrete retaining wall in front

45. SOURCES OF INFORMATION

WP #32248 (1/7/07)
Tuttle and Pike's Atlas of Kansas City and Vicinity, 1907 Plate 49

46. PREPARED BY
M. BETZ

47. ORGANIZATION
LANDMARKS COMMISSION OF KC

48. DATE 49. REVISION DATE(S)

11/87



LANDMARKS COMMISSION OF KANSAS CITY, MISSOURI

ARCHITECTURAL/HISTORIC INVENTORY SURVEY FORM

JA-AS-022-136

1. NO. site # 26-V COLUMBUS PARK SURVEY		4. PRESENT LOCAL NAME(S) OR DESIGNATION(S) 1128 Pacific		1. NO.
2. COUNTY JACKSON		5. OTHER NAME(S)		
3. LOCATION OF NE # 11-25 NEGATIVES LANDMARKS COMMISSION				
6. SPECIFIC LEGAL LOCATION OF KANSAS CITY TOWNSHIP _____ RANGE _____ SECTION _____ IF CITY OR TOWN, STREET ADDRESS 1128 Pacific		16. THEMATIC CATEGORY	28. NO. OF STORIES 2	2. COUNTY
7. CITY OR TOWN IF RURAL, VICINITY KANSAS CITY, MISSOURI		17. DATE(S) OR PERIOD 1906 (1)	29. BASEMENT? YES (XX) NO ()	
8. DESCRIPTION OF LOCATION N/A		18. STYLE OR DESIGN	30. FOUNDATION MATERIAL Stone	
		19. ARCHITECT OR ENGINEER	31. WALL CONSTRUCTION Frame	
		20. CONTRACTOR OR BUILDER	32. ROOF TYPE AND MATERIAL Gable/Comp. Shingles	
		21. ORIGINAL USE, IF APPARENT Duplex	33. NO. OF BAYS FRONT 2 SIDE	
		22. PRESENT USE Duplex	34. WALL TREATMENT Brick Veneer/Siding	
		23. OWNERSHIP PUBLIC () PRIVATE (XX)	35. PLAN SHAPE Rectangular	
		24. OWNER'S NAME AND ADDRESS IF KNOWN N/A	36. CHANGES (EXPLAIN IN NO. 42) ADDITION () ALTERED () MOVED ()	
		25. OPEN TO PUBLIC? YES () NO (XX)	37. CONDITION INTERIOR _____ EXTERIOR Good	
9. COORDINATES UTM LAT N/A LONG		26. LOCAL CONTACT PERSON OR ORGANIZATION N/A	38. PRESERVATION UNDERWAY? YES () NO (XX)	4. PRESENT LOCAL NAME(S) OR DESIGNATION(S)
10. SITE () STRUCTURE () BUILDING (XX) OBJECT ()		27. OTHER SURVEYS IN WHICH INCLUDED NONE	39. ENDANGERED? BY WHAT? YES () NO ()	
11. ON NATIONAL REGISTER? YES () NO (XX)			40. VISIBLE FROM PUBLIC ROAD? YES (XX) NO ()	
12. IS IT ELIGIBLE? YES () NO ()			41. DISTANCE FROM AND FRONTAGE ON ROAD 19' on Pacific 20' from Pacific	
13. PART OF ESTAB. HIST. DISTRICT? YES () NO (XX)				
14. DISTRICT POTENTIAL? YES () NO (XX)				
15. NAME OF ESTABLISHED DISTRICT NONE				

42. FURTHER DESCRIPTION OF IMPORTANT FEATURES

Measuring approximately 19' x 32' (1) the front faces south on Pacific. A two level open porch/balcony extends the length of the front facade. The low-pitch pedimented gable porch roof is supported by metal and brick columns. Fenestration includes rectangular one-over-one sash windows with stone surrounds.

43. HISTORY AND SIGNIFICANCE

44. DESCRIPTION OF ENVIRONMENT AND OUTBUILDINGS

North - alley
East, West, and South (across the street) - residential
Concrete retaining wall in front

45. SOURCES OF INFORMATION

WP #32193 s(12/29/06)

46. PREPARED BY
M. BETZ

47. ORGANIZATION
LANDMARKS COMMISSION OF KC

48. DATE 11/87 49. REVISION DATE(S)



LANDMARKS COMMISSION OF KANSAS CITY, MISSOURI

ARCHITECTURAL/HISTORIC INVENTORY SURVEY FORM

JA-AS-022-137

1. NO. site # 26-W COLUMBUS PARK SURVEY		4. PRESENT LOCAL NAME(S) OR DESIGNATION(S) 1130 Pacific		1. NO.
2. COUNTY JACKSON		5. OTHER NAME(S)		
3. LOCATION OF NE # 12-7A NEGATIVES LANDMARKS COMMISSION				
6. SPECIFIC LEGAL LOCATION OF KANSAS CITY TOWNSHIP _____ RANGE _____ SECTION _____ IF CITY OR TOWN, STREET ADDRESS 1130 Pacific		16. THEMATIC CATEGORY	28. NO. OF STORIES 2	2. COUNTY
7. CITY OR TOWN IF RURAL, VICINITY KANSAS CITY, MISSOURI		17. DATE(S) OR PERIOD 1908 (1)	29. BASEMENT? YES (X) NO ()	
8. DESCRIPTION OF LOCATION N/A		18. STYLE OR DESIGN	30. FOUNDATION MATERIAL Stone	
		19. ARCHITECT OR ENGINEER	31. WALL CONSTRUCTION Frame	4. PRESENT LOCAL NAME(S) OR DESIGNATION(S)
		20. CONTRACTOR OR BUILDER	32. ROOF TYPE AND MATERIAL Gable/Comp. Shingles	
		21. ORIGINAL USE, IF APPARENT Residential	33. NO. OF BAYS FRONT 2 SIDE	
		22. PRESENT USE Residential	34. WALL TREATMENT Siding	
		23. OWNERSHIP PUBLIC () PRIVATE (XX)	35. PLAN SHAPE Rectangular	
		24. OWNER'S NAME AND ADDRESS IF KNOWN N/A	36. CHANGES (EXPLAIN IN NO. 42) ADDITION () ALTERED () MOVED ()	
9. COORDINATES LAT LONG N/A UTM		25. OPEN TO PUBLIC? YES () NO (XX)	37. CONDITION INTERIOR _____ EXTERIOR Good	
10. SITE () BUILDING (XX) STRUCTURE () OBJECT ()		26. LOCAL CONTACT PERSON OR ORGANIZATION N/A	38. PRESERVATION UNDERWAY? YES () NO (XX)	
11. ON NATIONAL REGISTER? YES () NO (XX)		27. OTHER SURVEYS IN WHICH INCLUDED NONE	39. ENDANGERED? BY WHAT? YES () NO ()	
12. IS IT ELIGIBLE? YES () NO ()			40. VISIBLE FROM PUBLIC ROAD? YES (XX) NO ()	
13. PART OF ESTAB. HIST. DISTRICT? YES () NO (XX)			41. DISTANCE FROM AND FRONTAGE ON ROAD 17' on Pacific	
14. DISTRICT POTENTIAL? YES () NO (XX)				
15. NAME OF ESTABLISHED DISTRICT NONE				
42. FURTHER DESCRIPTION OF IMPORTANT FEATURES The front faces south on Pacific. A two-level porch/balcony extends the length of the front facade. Slender frame columns resting on stone bases support the porch roof. The upper level has now been enclosed.				
43. HISTORY AND SIGNIFICANCE Simon Isacson was recorded on the original water permit.				
44. DESCRIPTION OF ENVIRONMENT AND OUTBUILDINGS North - alley East, West and South (across the street) - residential Stone retaining wall in front				
45. SOURCES OF INFORMATION WP #35245 (2/10/08)			46. PREPARED BY M. BETZ	
			47. ORGANIZATION LANDMARKS COMMISSION OF KC	
			48. DATE 11/87	
			49. REVISION DATE(S)	



LANDMARKS COMMISSION OF KANSAS CITY, MISSOURI

ARCHITECTURAL/HISTORIC INVENTORY SURVEY FORM

JA-AS-022-138

1. NO. site # 26-V COLUMBUS PARK SURVEY		4. PRESENT LOCAL NAME(S) OR DESIGNATION(S) 1132 Pacific		1. NO.
2. COUNTY JACKSON		5. OTHER NAME(S)		
3. LOCATION OF NE #12-8A NEGATIVES LANDMARKS COMMISSION				2. COUNTY
6. SPECIFIC LEGAL LOCATION OF KANSAS CITY TOWNSHIP _____ RANGE _____ SECTION _____ IF CITY OR TOWN, STREET ADDRESS 1132 Pacific		16. THEMATIC CATEGORY		
7. CITY OR TOWN IF RURAL, VICINITY KANSAS CITY, MISSOURI		17. DATE(S) OR PERIOD 1904 (1)		4. PRESENT LOCAL NAME(S) OR DESIGNATION(S)
8. DESCRIPTION OF LOCATION N/A		18. STYLE OR DESIGN		
9. COORDINATES LAT LONG N/A UTM		19. ARCHITECT OR ENGINEER		
10. SITE () BUILDING <input checked="" type="checkbox"/> STRUCTURE () OBJECT ()		20. CONTRACTOR OR BUILDER		
11. ON NATIONAL REGISTER? YES () NO <input checked="" type="checkbox"/>		21. ORIGINAL USE, IF APPARENT Residential		
12. IS IT ELIGIBLE? YES () NO ()		22. PRESENT USE Residential		
13. PART OF ESTAB. HIST. DISTRICT? YES () NO <input checked="" type="checkbox"/>		23. OWNERSHIP PUBLIC () PRIVATE <input checked="" type="checkbox"/>		
14. DISTRICT POTENTIAL? YES () NO <input checked="" type="checkbox"/>		24. OWNER'S NAME AND ADDRESS IF KNOWN N/A		
15. NAME OF ESTABLISHED DISTRICT NONE		25. OPEN TO PUBLIC? YES () NO <input checked="" type="checkbox"/>		
42. FURTHER DESCRIPTION OF IMPORTANT FEATURES The front faces south on Pacific. An open porch extends the length of the front facade. An extension of the main gable roof (gable ends facing east and west) forms the porch roof. The porch roof is supported by filigree rail columns. Fenestration includes one-over-one sash rectangular windows with frame surrounds. A brick chimney projects from the center of the roof.		26. LOCAL CONTACT PERSON OR ORGANIZATION N/A		
43. HISTORY AND SIGNIFICANCE "Liebenstein" (sp?) was recorded on the original water permit.		27. OTHER SURVEYS IN WHICH INCLUDED NONE		
44. DESCRIPTION OF ENVIRONMENT AND OUTBUILDINGS East - open North - alley West and South (across the street) - residential Chain link fence in front		28. NO. OF STORIES 1		
45. SOURCES OF INFORMATION WP #24989 (7/01/04)		29. BASEMENT? YES (X) NO ()		
		30. FOUNDATION MATERIAL Stone		
		31. WALL CONSTRUCTION Frame		
		32. ROOF TYPE AND MATERIAL Gable/Comp. Shingles		
		33. NO. OF BAYS FRONT 2 SIDE		
		34. WALL TREATMENT Siding		
		35. PLAN SHAPE Rectangular		
		36. CHANGES (EXPLAIN IN NO. 42) ADDITION () ALTERED () MOVED ()		
		37. CONDITION INTERIOR EXTERIOR Good		
		38. PRESERVATION UNDERWAY? YES () NO <input checked="" type="checkbox"/>		
		39. ENDANGERED? BY WHAT? YES () NO ()		
		40. VISIBLE FROM PUBLIC ROAD? YES <input checked="" type="checkbox"/> NO ()		
		41. DISTANCE FROM AND FRONTAGE ON ROAD		
		46. PREPARED BY M. BETZ		
		47. ORGANIZATION LANDMARKS COMMISSION OF KC		
		48. DATE 11/87 49. REVISION DATE(S)		



LANDMARKS COMMISSION OF KANSAS CITY, MISSOURI

ARCHITECTURAL/HISTORIC INVENTORY SURVEY FORM

JAAS-022-139

1. NO. site # 26-U COLUMBUS PARK SURVEY		4. PRESENT LOCAL NAME(S) OR DESIGNATION(S) 1136 Pacific		1. NO.
2. COUNTY JACKSON		5. OTHER NAME(S)		
3. LOCATION OF NE # 12-9A NEGATIVES LANDMARKS COMMISSION				
6. SPECIFIC LEGAL LOCATION OF KANSAS CITY TOWNSHIP _____ RANGE _____ SECTION _____ IF CITY OR TOWN, STREET ADDRESS 1136 Pacific		16. THEMATIC CATEGORY	28. NO. OF STORIES 2	2. COUNTY
7. CITY OR TOWN IF RURAL, VICINITY KANSAS CITY, MISSOURI		17. DATE(S) OR PERIOD 1904 (1)	29. BASEMENT? YES (XX) NO ()	
8. DESCRIPTION OF LOCATION N/A		18. STYLE OR DESIGN	30. FOUNDATION MATERIAL Stone	
		19. ARCHITECT OR ENGINEER	31. WALL CONSTRUCTION Frame	4. PRESENT LOCAL NAME(S) OR DESIGNATION(S)
		20. CONTRACTOR OR BUILDER	32. ROOF TYPE AND MATERIAL Cross-gable/Comp. shingle	
		21. ORIGINAL USE, IF APPARENT Apartments	33. NO. OF BAYS FRONT SIDE	
		22. PRESENT USE Apartments	34. WALL TREATMENT Siding	4. PRESENT LOCAL NAME(S) OR DESIGNATION(S)
		23. OWNERSHIP PUBLIC () PRIVATE (XX)	35. PLAN SHAPE Rectangular	
		24. OWNER'S NAME AND ADDRESS IF KNOWN N/A	36. CHANGES (EXPLAIN IN NO. 42) ADDITION () ALTERED () MOVED ()	
9. COORDINATES LAT _____ LONG _____ UTM _____		25. OPEN TO PUBLIC? YES () NO (XX)	37. CONDITION INTERIOR _____ EXTERIOR Good	4. PRESENT LOCAL NAME(S) OR DESIGNATION(S)
10. SITE () BUILDING (XX) STRUCTURE () OBJECT ()		26. LOCAL CONTACT PERSON OR ORGANIZATION N/A	38. PRESERVATION UNDERWAY? YES () NO (XX)	
11. ON NATIONAL REGISTER? YES () NO (XX)		27. OTHER SURVEYS IN WHICH INCLUDED NONE	39. ENDANGERED? BY WHAT? YES () NO ()	
13. PART OF ESTAB. HIST. DISTRICT? YES () NO (XX)			40. VISIBLE FROM PUBLIC ROAD? YES (XX) NO ()	4. PRESENT LOCAL NAME(S) OR DESIGNATION(S)
14. DISTRICT POTENTIAL? YES () NO (XX)			41. DISTANCE FROM AND FRONTAGE ON ROAD	
15. NAME OF ESTABLISHED DISTRICT NONE				

42. FURTHER DESCRIPTION OF IMPORTANT FEATURES

The front faces south on Pacific. A two-level open porch extends the length of the front facade. The porch roof is formed by an extension of the main gable, and is supported by open rail columns. A small brick chimney projects from the center of the roof.

43. HISTORY AND SIGNIFICANCE

J. Bogert was recorded on the original water permit (1).

44. DESCRIPTION OF ENVIRONMENT AND OUTBUILDINGS

North, East and South (across the street) - residential
West - open

45. SOURCES OF INFORMATION

WP #2921 (4/6/04)

46. PREPARED BY
M. BETZ

47. ORGANIZATION
LANDMARKS COMMISSION OF KC

48. DATE 11/87
49. REVISION DATE(S)



LANDMARKS COMMISSION OF KANSAS CITY, MISSOURI

ARCHITECTURAL/HISTORIC INVENTORY SURVEY FORM

JA-AS-022-140

1. NO. site # 26-W COLUMBUS PARK SURVEY		4. PRESENT LOCAL NAME(S) OR DESIGNATION(S) 1138 Pacific		1. NO.
2. COUNTY JACKSON		5. OTHER NAME(S) 552 Forest		
3. LOCATION OF NE # 12-10A; 12-11A NEGATIVES LANDMARKS COMMISSION		16. THEMATIC CATEGORY		2. COUNTY
6. SPECIFIC LEGAL LOCATION OF KANSAS CITY TOWNSHIP _____ RANGE _____ SECTION _____ IF CITY OR TOWN, STREET ADDRESS 1138 Pacific		17. DATE(S) OR PERIOD 1904 (2) 1911 (1)		
7. CITY OR TOWN IF RURAL, VICINITY KANSAS CITY, MISSOURI		18. STYLE OR DESIGN		4. PRESENT LOCAL NAME(S) OR DESIGNATION(S)
8. DESCRIPTION OF LOCATION N/A		19. ARCHITECT OR ENGINEER		
9. COORDINATES LAT _____ LONG _____ UTM _____		20. CONTRACTOR OR BUILDER		2. COUNTY
10. SITE () STRUCTURE () BUILDING <input checked="" type="checkbox"/> OBJECT ()		21. ORIGINAL USE, IF APPARENT Commercial/Residential		
11. ON NATIONAL REGISTER? YES () NO <input checked="" type="checkbox"/>		22. PRESENT USE Residential		4. PRESENT LOCAL NAME(S) OR DESIGNATION(S)
12. IS IT ELIGIBLE? YES () NO ()		23. OWNERSHIP PUBLIC () PRIVATE <input checked="" type="checkbox"/>		
13. PART OF ESTAB. HIST. DISTRICT? YES () NO <input checked="" type="checkbox"/>		24. OWNER'S NAME AND ADDRESS IF KNOWN N/A		2. COUNTY
14. DISTRICT POTENTIAL? YES () NO <input checked="" type="checkbox"/>		25. OPEN TO PUBLIC? YES () NO <input checked="" type="checkbox"/>		
15. NAME OF ESTABLISHED DISTRICT NONE		26. LOCAL CONTACT PERSON OR ORGANIZATION N/A		4. PRESENT LOCAL NAME(S) OR DESIGNATION(S)
42. FURTHER DESCRIPTION OF IMPORTANT FEATURES Situated on the northwest corner of Pacific and Forest, and measuring approximately 31' x 60' (2), the building has a corner entrance, an entrance leading to the upper level facing Pacific Street and a three level open porch across the rear facade (north). Open balconies are located on the Pacific Street facade. Fenestration include doors with transoms and one-over-one sash rectangular windows topped with stone lintels. Brick corbelling follows the cornice line. The name of the original owner and the date of construction are displayed on the building.		27. OTHER SURVEYS IN WHICH INCLUDED NONE		
43. HISTORY AND SIGNIFICANCE This building was built for M. Donnici. (#1) The water permit and date of construction are conflicting: 1904 for the permit and 1910 for the building plaque.		28. NO. OF STORIES 3		2. COUNTY
44. DESCRIPTION OF ENVIRONMENT AND OUTBUILDINGS North, West and South (across the street) - residential East - open		29. BASEMENT? YES <input checked="" type="checkbox"/> NO ()		
45. SOURCES OF INFORMATION 1) On Building 2) WP #2920 (12/03/04)		30. FOUNDATION MATERIAL Stone		2. COUNTY
46. PREPARED BY M. BETZ		31. WALL CONSTRUCTION Masonry		
47. ORGANIZATION LANDMARKS COMMISSION OF KC		32. ROOF TYPE AND MATERIAL Flat/Tar and Gravel		2. COUNTY
48. DATE 11/87		33. NO. OF BAYS FRONT _____ SIDE _____		
49. REVISION DATE(S)		34. WALL TREATMENT Brick		2. COUNTY
		35. PLAN SHAPE Rectangular		
		36. CHANGES (EXPLAIN IN NO. 42) ADDITION () ALTERED () MOVED ()		2. COUNTY
		37. CONDITION INTERIOR _____ EXTERIOR Good		
		38. PRESERVATION UNDERWAY? YES () NO <input checked="" type="checkbox"/>		2. COUNTY
		39. ENDANGERED? BY WHAT? YES () NO ()		
		40. VISIBLE FROM PUBLIC ROAD? YES <input checked="" type="checkbox"/> NO ()		2. COUNTY
		41. DISTANCE FROM AND FRONTAGE ON ROAD 31' on Pacific 60' on Forest		



LANDMARKS COMMISSION OF KANSAS CITY, MISSOURI

ARCHITECTURAL/HISTORIC INVENTORY SURVEY FORM

JA-AS-022-141

1. NO. site #29-L COLUMBUS PARK SURVEY		4. PRESENT LOCAL NAME(S) OR DESIGNATION(S) 526 Tracy		1. NO.
2. COUNTY JACKSON		5. OTHER NAME(S)		
3. LOCATION OF NE # 4-6 NEGATIVES LANDMARKS COMMISSION				
6. SPECIFIC LEGAL LOCATION OF KANSAS CITY TOWNSHIP _____ RANGE _____ SECTION _____ IF CITY OR TOWN, STREET ADDRESS 526 Tracy		16. THEMATIC CATEGORY	28. NO. OF STORIES ?	2. COUNTY
7. CITY OR TOWN IF RURAL, VICINITY KANSAS CITY, MISSOURI		17. DATE(S) OR PERIOD c. 1885	29. BASEMENT ? YES () NO ()	
8. DESCRIPTION OF LOCATION N/A		18. STYLE OR DESIGN	30. FOUNDATION MATERIAL	
		19. ARCHITECT OR ENGINEER	31. WALL CONSTRUCTION	4. PRESENT LOCAL NAME(S) OR DESIGNATION(S)
		20. CONTRACTOR OR BUILDER	32. ROOF TYPE AND MATERIAL gable	
		21. ORIGINAL USE, IF APPARENT residence	33. NO. OF BAYS FRONT 2 SIDE	
		22. PRESENT USE residence	34. WALL TREATMENT stucco	
		23. OWNERSHIP PUBLIC () PRIVATE (XX)	35. PLAN SHAPE	
		24. OWNER'S NAME AND ADDRESS IF KNOWN N/A	36. CHANGES (EXPLAIN IN NO. 42) ADDITION () ALTERED () MOVED ()	
		25. OPEN TO PUBLIC ? YES () NO (XX)	37. CONDITION INTERIOR _____ EXTERIOR good	
		26. LOCAL CONTACT PERSON OR ORGANIZATION N/A	38. PRESERVATION UNDERWAY ? YES () NO ()	
		27. OTHER SURVEYS IN WHICH INCLUDED NONE	39. ENDANGERED ? BY WHAT ? YES () NO ()	
			40. VISIBLE FROM PUBLIC ROAD ? YES (XX) NO ()	
9. COORDINATES LAT _____ LONG _____ UTM _____			41. DISTANCE FROM AND FRONTAGE ON ROAD	
10. SITE () STRUCTURE () BUILDING (XX) OBJECT ()				
11. ON NATIONAL REGISTER ? YES () NO (XX)				
12. IS IT ELIGIBLE ? YES () NO (XX)				
13. PART OF ESTAB. HIST. DISTRICT ? YES () NO (XX)				
14. DISTRICT POTENTIAL ? YES () NO (XX)				
15. NAME OF ESTABLISHED DISTRICT NONE				
42. FURTHER DESCRIPTION OF IMPORTANT FEATURES The main facade faces east. An open, two-level front porch crowned with a flat roof extends the length of the front facade. Fenestration includes rectangular windows with frame surrounds.				
43. HISTORY AND SIGNIFICANCE This building is shown in the 1886 Kansas City Atlas. The earliest known resident (1887) was Harry Bischoff, a barber.				
44. DESCRIPTION OF ENVIRONMENT AND OUTBUILDINGS North, South, East and West - residential Stone retaining wall in front				
45. SOURCES OF INFORMATION 1) WP 29890 2) Kansas City Atlas, 1886 3) City Directories (1887)			46. PREPARED BY M. BETZ 47. ORGANIZATION LANDMARKS COMMISSION OF KC 48. DATE 11/87 49. REVISION DATE(S)	



LANDMARKS COMMISSION OF KANSAS CITY, MISSOURI

ARCHITECTURAL/HISTORIC INVENTORY SURVEY FORM

JA-AS-022-142

1. NO. #25-B COLUMBUS PARK SURVEY		4. PRESENT LOCAL NAME(S) OR DESIGNATION(S) 505 Troost		1. NO.
2. COUNTY JACKSON		5. OTHER NAME(S)		
3. LOCATION OF NEGATIVES 6-8 LANDMARKS COMMISSION				
6. SPECIFIC LEGAL LOCATION TOWNSHIP: _____ RANGE: _____ SECTION: _____ IF CITY OR TOWN, STREET ADDRESS 505 Troost		16. THEMATIC CATEGORY		2. COUNTY
7. CITY OR TOWN IF RURAL, VICINITY KANSAS CITY, MISSOURI		17. DATE(S) OR PERIOD 1888 (#1)		
8. DESCRIPTION OF LOCATION N/A		18. STYLE OR DESIGN		
		19. ARCHITECT OR ENGINEER		4. PRESENT LOCAL NAME(S) OR DESIGNATION(S)
		20. CONTRACTOR OR BUILDER		
		21. ORIGINAL USE, IF APPARENT residential		
		22. PRESENT USE residential		3. NO. OF BAYS FRONT SIDE
		23. OWNERSHIP PUBLIC () PRIVATE (X)		
		24. OWNER'S NAME AND ADDRESS IF KNOWN N/A		
9. COORDINATES UTM LAT N/A LONG		25. OPEN TO PUBLIC? YES () NO (X)		3. NO. OF BAYS FRONT SIDE
10. SITE () STRUCTURE () BUILDING (X) OBJECT ()		26. LOCAL CONTACT PERSON OR ORGANIZATION N/A		
11. ON NATIONAL REGISTER? YES () NO (X)		27. OTHER SURVEYS IN WHICH INCLUDED NONE		
12. IS IT ELIGIBLE? YES () NO (X)				3. NO. OF BAYS FRONT SIDE
13. PART OF ESTAB. HIST. DISTRICT? YES () NO (X)				
14. DISTRICT POTENTIAL? YES () NO (X)				
15. NAME OF ESTABLISHED DISTRICT NONE				3. NO. OF BAYS FRONT SIDE

42. FURTHER DESCRIPTION OF IMPORTANT FEATURES

The front faces west on Troost. A two-level open porch extends the length of the front facade. The porch roof is supported by modern rail columns.

43. HISTORY AND SIGNIFICANCE

This building was constructed for M. Nigro, a member of the prominent Columbus Park family.

44. DESCRIPTION OF ENVIRONMENT AND OUTBUILDINGS

North & South - open stone retaining wall and bushes in front
East - Alley West (across the street) - residential

45. SOURCES OF INFORMATION

- 1) WP #2878 (09/05/1888)
- 2) City Directories

46. PREPARED BY

M. BETZ

47. ORGANIZATION

LANDMARKS COMMISSION

OF KC

48. DATE

10/87

49. REVISION DATE(S)



LANDMARKS COMMISSION OF KANSAS CITY, MISSOURI

ARCHITECTURAL/HISTORIC INVENTORY SURVEY FORM

JA-AS-022-143

1. NO. site # 22-T COLUMBUS PARK SURVEY		4. PRESENT LOCAL NAME(S) OR DESIGNATION(S) 506 Troost		1. NO.
2. COUNTY JACKSON		5. OTHER NAME(S)		
3. LOCATION OF NE #10-22 NEGATIVES LANDMARKS COMMISSION				
6. SPECIFIC LEGAL LOCATION OF KANSAS CITY TOWNSHIP _____ RANGE _____ SECTION _____ IF CITY OR TOWN, STREET ADDRESS 506 Troost		16. THEMATIC CATEGORY	28. NO. OF STORIES 2	2. COUNTY
7. CITY OR TOWN IF RURAL, VICINITY KANSAS CITY, MISSOURI		17. DATE(S) OR PERIOD 1888-91	29. BASEMENT? YES (XX) NO ()	
8. DESCRIPTION OF LOCATION N/A		18. STYLE OR DESIGN	30. FOUNDATION MATERIAL Stone	
		19. ARCHITECT OR ENGINEER	31. WALL CONSTRUCTION Frame	4. PRESENT LOCAL NAME(S) OR DESIGNATION(S)
		20. CONTRACTOR OR BUILDER	32. ROOF TYPE AND MATERIAL Hip (multiple); Comp. material	
		21. ORIGINAL USE, IF APPARENT Residence/Apartments	33. NO. OF BAYS FRONT SIDE	
		22. PRESENT USE Apartments	34. WALL TREATMENT Siding	
		23. OWNERSHIP PUBLIC () PRIVATE (XX)	35. PLAN SHAPE Irregular	
		24. OWNER'S NAME AND ADDRESS IF KNOWN N/A	36. CHANGES (EXPLAIN IN NO. 42) ADDITION () ALTERED () MOVED ()	
9. COORDINATES LAT _____ LONG _____ UTM _____		25. OPEN TO PUBLIC? YES () NO (XX)	37. CONDITION INTERIOR _____ EXTERIOR Good	
10. SITE () STRUCTURE () BUILDING XXX OBJECT ()		26. LOCAL CONTACT PERSON OR ORGANIZATION N/A	38. PRESERVATION UNDERWAY? YES () NO (XX)	
11. ON NATIONAL REGISTER? YES () NO (XX)		27. OTHER SURVEYS IN WHICH INCLUDED NONE	39. ENDANGERED? BY WHAT? YES () NO ()	
12. IS IT ELIGIBLE? YES () NO ()			40. VISIBLE FROM PUBLIC ROAD? YES (XX) NO ()	
13. PART OF ESTAB. HIST. DISTRICT? YES () NO (XX)			41. DISTANCE FROM AND FRONTAGE ON ROAD	
14. DISTRICT POTENTIAL? YES () NO (XX)				
15. NAME OF ESTABLISHED DISTRICT NONE				

42. FURTHER DESCRIPTION OF IMPORTANT FEATURES

Situated on a hill, the front faces east on Troost. The house has a basement garage

43. HISTORY AND SIGNIFICANCE

L. Palmer was recorded on the original water permits.

44. DESCRIPTION OF ENVIRONMENT AND OUTBUILDINGS

North - Open
South, East and West - residences,
tree, concrete retaining wall, and chain link fence in front.

45. SOURCES OF INFORMATION

WP #2236 (9/18/1888) (5/6/1891)

46. PREPARED BY
M. BETZ

47. ORGANIZATION
LANDMARKS COMMISSION OF KC

48. DATE 11/87
49. REVISION DATE(S)



NO PARKING IN DRIVE WAY

LANDMARKS COMMISSION OF KANSAS CITY, MISSOURI

ARCHITECTURAL/HISTORIC INVENTORY SURVEY FORM

JA-AS-022-144

1. NO. #25-C COLUMBUS PARK SURVEY		4. PRESENT LOCAL NAME(S) OR DESIGNATION(S) 511 Troost		1. NO.
2. COUNTY JACKSON		5. OTHER NAME(S)		
3. LOCATION OF NE #69 NEGATIVES LANDMARKS COMMISSION				
6. SPECIFIC LEGAL LOCATION TOWNSHIP _____ RANGE _____ SECTION _____ IF CITY OR TOWN, STREET ADDRESS		16. THEMATIC CATEGORY	28. NO. OF STORIES 2	2. COUNTY
7. CITY OR TOWN IF RURAL, VICINITY KANSAS CITY, MISSOURI		17. DATE(S) OR PERIOD 1887 (#1)	29. BASEMENT? YES (X) NO ()	
8. DESCRIPTION OF LOCATION N/A		18. STYLE OR DESIGN	30. FOUNDATION MATERIAL stone	
		19. ARCHITECT OR ENGINEER	31. WALL CONSTRUCTION masonry	4. PRESENT LOCAL NAME(S) OR DESIGNATION(S)
		20. CONTRACTOR OR BUILDER	32. ROOF TYPE AND MATERIAL hip/comp.shingles	
		21. ORIGINAL USE, IF APPARENT residential	33. NO. OF BAYS FRONT SIDE	
		22. PRESENT USE Residential	34. WALL TREATMENT brick	
		23. OWNERSHIP PUBLIC () PRIVATE (X)	35. PLAN SHAPE rectangular	
		24. OWNER'S NAME AND ADDRESS IF KNOWN N/A	36. CHANGES (EXPLAIN IN NO. 42) ADDITION () ALTERED () MOVED ()	
9. COORDINATES UTM LAT N/A LONG		25. OPEN TO PUBLIC? YES () NO (X)	37. CONDITION INTERIOR EXTERIOR good	
10. SITE () STRUCTURE () BUILDING (X) OBJECT ()		26. LOCAL CONTACT PERSON OR ORGANIZATION N/A	38. PRESERVATION UNDERWAY? YES () NO ()	
11. ON NATIONAL REGISTER? YES () NO (X)		27. OTHER SURVEYS IN WHICH INCLUDED NONE	39. ENDANGERED? BY WHAT? YES () NO ()	
12. IS IT ELIGIBLE? YES () NO ()			40. VISIBLE FROM PUBLIC ROAD? YES (X) NO ()	
13. PART OF ESTAB. HIST. DISTRICT? YES () NO (X)			41. DISTANCE FROM AND FRONTAGE ON ROAD	
14. DISTRICT POTENTIAL? YES () NO ()				
15. NAME OF ESTABLISHED DISTRICT NONE				
42. FURTHER DESCRIPTION OF IMPORTANT FEATURES The front faces west on Troost. A two level open porch extends the length of the front facade. The porch roof is supported by brick (1st level) and frame (2nd level) columns. Exterior steps lead to the upper level on the front facade. The building was constructed with four units.				
43. HISTORY AND SIGNIFICANCE P. Casey was recorded on the original water permit.				
44. DESCRIPTION OF ENVIRONMENT AND OUTBUILDINGS North - Open South and West (across the street) - residential East - alley/stone retaining wall in front				
45. SOURCES OF INFORMATION 1) BP#46715 (10/14/09) - Frame addition 2) WP #2253 (02/27/1887)			46. PREPARED BY M. BETZ 47. ORGANIZATION LANDMARKS COMMISSION OF KC 48. DATE 10/07 49. REVISION DATE(S)	



LANDMARKS COMMISSION OF KANSAS CITY, MISSOURI

ARCHITECTURAL/HISTORIC INVENTORY SURVEY FORM

JA-AS-022-145

1. NO. site #22-K COLUMBUS PARK SURVEY		4. PRESENT LOCAL NAME(S) OR DESIGNATION(S) 512 Troost		1. NO.	
2. COUNTY JACKSON		5. OTHER NAME(S)			2. COUNTY
3. LOCATION OF NE #10-21 NEGATIVES LANDMARKS COMMISSION					
6. SPECIFIC LEGAL LOCATION OF KANSAS CITY TOWNSHIP RANGE SECTION IF CITY OR TOWN, STREET ADDRESS 512 Troost		16. THEMATIC CATEGORY		4. PRESENT LOCAL NAME(S) OR DESIGNATION(S)	
7. CITY OR TOWN IF RURAL, VICINITY KANSAS CITY, MISSOURI		17. DATE(S) OR PERIOD 1890 (1)			
8. DESCRIPTION OF LOCATION N/A		18. STYLE OR DESIGN			
9. COORDINATES LAT LONG UTM N/A		19. ARCHITECT OR ENGINEER		3. NO. OF STORIES 3	
10. SITE () BUILDING XXX STRUCTURE () OBJECT ()		20. CONTRACTOR OR BUILDER			29. BASEMENT? YES XXX NO ()
11. ON NATIONAL REGISTER? YES () NO (XX)		21. ORIGINAL USE, IF APPARENT Apartments			
12. IS IT ELIGIBLE? YES () NO ()		22. PRESENT USE Apartments			
13. PART OF ESTAB. HIST. DISTRICT? YES () NO XXX		23. OWNERSHIP PUBLIC () PRIVATE (XX)		30. FOUNDATION MATERIAL Stone	
14. DISTRICT POTENTIAL? YES () NO XXX		24. OWNER'S NAME AND ADDRESS IF KNOWN N/A			
15. NAME OF ESTABLISHED DISTRICT NONE		25. OPEN TO PUBLIC? YES () NO (XX)			
42. FURTHER DESCRIPTION OF IMPORTANT FEATURES The front faces east on Gillis. A three-level open porch extends the length of the front facade. The flat porch roof is supported by brick columns resting on stone piers. Fenestration includes one-over-one sash rectangular windows with stone sills and lintels, and centrally located entranceways crowned with stone sills.		26. LOCAL CONTACT PERSON OR ORGANIZATION N/A		31. WALL CONSTRUCTION Masonry	
43. HISTORY AND SIGNIFICANCE Thomas Lawson was recorded on the original water permit (1). Diva and Samuel Nigro were among the earliest residents of this building.		27. OTHER SURVEYS IN WHICH INCLUDED NONE			
44. DESCRIPTION OF ENVIRONMENT AND OUTBUILDINGS North, South, east and west - Residences fence in front.		28. NO. OF STORIES			
45. SOURCES OF INFORMATION WP # 11031 (8/15/1890) City Directories		46. PREPARED BY M. BETZ		32. ROOF TYPE AND MATERIAL Tar and Gravel	
		47. ORGANIZATION LANDMARKS COMMISSION OF KC			
		48. DATE 11/87			
		49. REVISION DATE(S)		33. NO. OF BAYS FRONT 5 SIDE	
		40. VISIBLE FROM PUBLIC ROAD? YES (XX) NO ()		34. WALL TREATMENT Brick	
		41. DISTANCE FROM AND FRONTAGE ON ROAD			



5A-AS-022-146

1. NO. #25-CC COLUMBUS PARK SURVEY		4. PRESENT LOCAL NAME(S) OR DESIGNATION(S) 513 Troost		1. NO.
2. COUNTY JACKSON		5. OTHER NAME(S)		2. COUNTY
3. LOCATION OF NE #6-10 NEGATIVES LANDMARKS COMMISSION				
6. SPECIFIC LEGAL LOCATION TOWNSHIP _____ RANGE _____ SECTION _____ IF CITY OR TOWN, STREET ADDRESS 511 Troost		16. THEMATIC CATEGORY		4. PRESENT LOCAL NAME(S) OR DESIGNATION(S)
7. CITY OR TOWN IF RURAL, VICINITY KANSAS CITY, MISSOURI		17. DATE(S) OR PERIOD 1908 (#1)		
8. DESCRIPTION OF LOCATION N/A		18. STYLE OR DESIGN		
		19. ARCHITECT OR ENGINEER		
		20. CONTRACTOR OR BUILDER		
		21. ORIGINAL USE, IF APPARENT Commercial/residential		
		22. PRESENT USE residential		
9. COORDINATES UTM LAT N/A LONG		23. OWNERSHIP PUBLIC () PRIVATE (X)		
10. SITE () STRUCTURE () BUILDING (X) OBJECT ()		24. OWNER'S NAME AND ADDRESS IF KNOWN N/A		
11. ON NATIONAL REGISTER? YES () NO (X)		25. OPEN TO PUBLIC? YES () NO (X)		
12. IS IT ELIGIBLE? YES () NO ()		26. LOCAL CONTACT PERSON OR ORGANIZATION N/A		
13. PART OF ESTAB. HIST. DISTRICT? YES () NO (X)		27. OTHER SURVEYS IN WHICH INCLUDED NONE		
14. DISTRICT POTENTIAL? YES () NO ()				
15. NAME OF ESTABLISHED DISTRICT NONE				
42. FURTHER DESCRIPTION OF IMPORTANT FEATURES The front faces west on Troost. The original storefront, now altered, has two entrances. An open balcony extends across the front facade.				
43. HISTORY AND SIGNIFICANCE Nick Laskin was recorded on the original water permit. The building was used as a store with apartments above.				
44. DESCRIPTION OF ENVIRONMENT AND OUTBUILDINGS North, South and West (across the street) - residential East - alley				
45. SOURCES OF INFORMATION 1) WP #35275 (02/13/08)		46. PREPARED BY M. BETZ		
		47. ORGANIZATION LANDMARKS COMMISSION		OF KC
		48. DATE 10/87	49. REVISION DATE(S)	



LANDMARKS COMMISSION OF KANSAS CITY, MISSOURI

ARCHITECTURAL/HISTORIC INVENTORY SURVEY FORM

JA-AS-022-147

1. NO. #25 D COLUMBUS PARK SURVEY		4. PRESENT LOCAL NAME(S) OR DESIGNATION(S) 515 Troost		1. NO.
2. COUNTY JACKSON		5. OTHER NAME(S)		
3. LOCATION OF #6-11 NEGATIVES LANDMARKS COMMISSION				
6. SPECIFIC LEGAL LOCATION TOWNSHIP _____ RANGE _____ SECTION _____ IF CITY OR TOWN, STREET ADDRESS 515 Troost		16. THEMATIC CATEGORY		2. COUNTY
7. CITY OR TOWN IF RURAL, VICINITY KANSAS CITY, MISSOURI		17. DATE(S) OR PERIOD 1891 (#1)		
8. DESCRIPTION OF LOCATION N/A		18. STYLE OR DESIGN		
		19. ARCHITECT OR ENGINEER		4. PRESENT LOCAL NAME(S) OR DESIGNATION(S)
		20. CONTRACTOR OR BUILDER		
		21. ORIGINAL USE, IF APPARENT Residential		
		22. PRESENT USE Residential		28. NO. OF STORIES 2
		23. OWNERSHIP PUBLIC () PRIVATE (X)		
		24. OWNER'S NAME AND ADDRESS IF KNOWN N/A		
9. COORDINATES UTM LAT N/A LONG		25. OPEN TO PUBLIC? YES () NO (X)		29. BASEMENT? YES (X) NO ()
10. SITE () STRUCTURE () BUILDING (X) OBJECT ()		26. LOCAL CONTACT PERSON OR ORGANIZATION N/A		30. FOUNDATION MATERIAL stone
11. ON NATIONAL REGISTER? YES () NO (X)		27. OTHER SURVEYS IN WHICH INCLUDED NONE		31. WALL CONSTRUCTION frame
12. IS IT ELIGIBLE? YES () NO ()				32. ROOF TYPE AND MATERIAL gable/comp shingles
13. PART OF ESTAB. HIST. DISTRICT? YES () NO (X)				33. NO. OF BAYS FRONT SIDE
14. DISTRICT POTENTIAL? YES () NO ()				34. WALL TREATMENT siding
15. NAME OF ESTABLISHED DISTRICT NONE				35. PLAN SHAPE L-shaped
				36. CHANGES (EXPLAIN IN NO. 42) ADDITION () ALTERED () MOVED ()
				37. CONDITION INTERIOR EXTERIOR good
				38. PRESERVATION UNDERWAY? YES () NO ()
				39. ENDANGERED? BY WHAT? YES () NO ()
				40. VISIBLE FROM PUBLIC ROAD? YES (X) NO ()
				41. DISTANCE FROM AND FRONTAGE ON ROAD
42. FURTHER DESCRIPTION OF IMPORTANT FEATURES The front faces west on Troost.				
43. HISTORY AND SIGNIFICANCE Joseph Kahn was recorded on the original water permit.				
44. DESCRIPTION OF ENVIRONMENT AND OUTBUILDINGS North, South and west (across the street) - residential East Alley Bushes and small tree in front.				
45. SOURCES OF INFORMATION 1) WP #11504 #11504 (12/18/1891)			46. PREPARED BY M. BETZ	
			47. ORGANIZATION LANDMARKS COMMISSION OF KC	
			48. DATE 10/87	
			49. REVISION DATE(S)	



LANDMARKS COMMISSION OF KANSAS CITY, MISSOURI

ARCHITECTURAL/HISTORIC INVENTORY SURVEY FORM

JA-AS-022-148

1. NO. site # 22-M COLUMBUS PARK SURVEY		4. PRESENT LOCAL NAME(S) OR DESIGNATION(S) 516 Troost		1. NO.
2. COUNTY JACKSON		5. OTHER NAME(S)		
3. LOCATION OF NE #10-19 NEGATIVES LANDMARKS COMMISSION				
6. SPECIFIC LEGAL LOCATION OF KANSAS CITY TOWNSHIP _____ RANGE _____ SECTION _____ IF CITY OR TOWN, STREET ADDRESS 516 Troost		16. THEMATIC CATEGORY	28. NO. OF STORIES 2	2. COUNTY
7. CITY OR TOWN IF RURAL, VICINITY KANSAS CITY, MISSOURI		17. DATE(S) OR PERIOD 1889 (#1)	29. BASEMENT? YES (XX) NO ()	
8. DESCRIPTION OF LOCATION N/A		18. STYLE OR DESIGN	30. FOUNDATION MATERIAL Stone	
		19. ARCHITECT OR ENGINEER	31. WALL CONSTRUCTION Frame	
9. COORDINATES UTM LAT N/A LONG		20. CONTRACTOR OR BUILDER	32. ROOF TYPE AND MATERIAL Gable/Comp. Shingles	4. PRESENT LOCAL NAME(S) OR DESIGNATION(S)
10. SITE () STRUCTURE () BUILDING XXX OBJECT ()		21. ORIGINAL USE, IF APPARENT Apartments	33. NO. OF BAYS FRONT SIDE	
11. ON NATIONAL REGISTER? YES () NO (XX)		22. PRESENT USE Apartments	34. WALL TREATMENT Stucco	
12. IS IT ELIGIBLE? YES () NO ()		23. OWNERSHIP PUBLIC () PRIVATE (XX)	35. PLAN SHAPE Irregular	
13. PART OF ESTAB. HIST. DISTRICT? YES () NO (XX)		24. OWNER'S NAME AND ADDRESS IF KNOWN N/A	36. CHANGES (EXPLAIN IN NO. 42) ADDITION () ALTERED () MOVED ()	
14. DISTRICT POTENTIAL? YES () NO (XX)		25. OPEN TO PUBLIC? YES () NO (XX)	37. CONDITION INTERIOR _____ EXTERIOR Good	
15. NAME OF ESTABLISHED DISTRICT NONE		26. LOCAL CONTACT PERSON OR ORGANIZATION N/A	38. PRESERVATION UNDERWAY? YES () NO (XX)	
		27. OTHER SURVEYS IN WHICH INCLUDED NONE	39. ENDANGERED? BY WHAT? YES () NO ()	
			40. VISIBLE FROM PUBLIC ROAD? YES (XX) NO ()	
			41. DISTANCE FROM AND FRONTAGE ON ROAD	

42. FURTHER DESCRIPTION OF IMPORTANT FEATURES

The front faces east on Troost. A recessed open porch/balcony is located off the south facade. Exterior stairs also off the south facade leads to the upper level apartments. Fenestration includes paired one-over-one sash rectangular windows. Dentils follow the cornice line.

43. HISTORY AND SIGNIFICANCE

44. DESCRIPTION OF ENVIRONMENT AND OUTBUILDINGS

North, South, East and West - residential
Stone retaining wall in front

45. SOURCES OF INFORMATION

1) WP # 6447 (05/30/1889)

46. PREPARED BY
M. BETZ

47. ORGANIZATION

LANDMARKS COMMISSION OF KC

48. DATE

49. REVISION DATE(S)

11/87



LANDMARKS COMMISSION OF KANSAS CITY, MISSOURI

ARCHITECTURAL/HISTORIC INVENTORY SURVEY FORM

JA-AS-022-149

1. NO. site # 23-M COLUMBUS PARK SURVEY		4. PRESENT LOCAL NAME(S) OR DESIGNATION(S) 522 Troost		1. NO.
2. COUNTY JACKSON		5. OTHER NAME(S)		
3. LOCATION OF NE # 10-17 NEGATIVES LANDMARKS COMMISSION				
6. SPECIFIC LEGAL LOCATION OF KANSAS CITY TOWNSHIP _____ RANGE _____ SECTION _____ IF CITY OR TOWN, STREET ADDRESS 522 Troost		16. THEMATIC CATEGORY	28. NO. OF STORIES 2	2. COUNTY
7. CITY OR TOWN IF RURAL, VICINITY KANSAS CITY, MISSOURI		17. DATE(S) OR PERIOD 1907 (1)	29. BASEMENT? YES (XX) NO ()	
8. DESCRIPTION OF LOCATION N/A		18. STYLE OR DESIGN	30. FOUNDATION MATERIAL Stone	
9. COORDINATES LAT LONG N/A UTM		19. ARCHITECT OR ENGINEER	31. WALL CONSTRUCTION Masonry	4. PRESENT LOCAL NAME(S) OR DESIGNATION(S)
10. SITE () BUILDING XXX STRUCTURE () OBJECT ()		20. CONTRACTOR OR BUILDER	32. ROOF TYPE AND MATERIAL Flat/Tar & Gravel	
11. ON NATIONAL REGISTER? YES () NO (XX)		21. ORIGINAL USE, IF APPARENT Commercial/Residential	33. NO. OF BAYS FRONT SIDE	
12. IS IT ELIGIBLE? YES () NO ()		22. PRESENT USE Residential	34. WALL TREATMENT Brick	
13. PART OF ESTAB. HIST. DISTRICT? YES () NO (XX)		23. OWNERSHIP PUBLIC () PRIVATE (XX)	35. PLAN SHAPE Rectangular	
14. DISTRICT POTENTIAL? YES () NO (XX)		24. OWNER'S NAME AND ADDRESS IF KNOWN N/A	36. CHANGES (EXPLAIN IN NO. 42) ADDITION () ALTERED () MOVED ()	
15. NAME OF ESTABLISHED DISTRICT NONE		25. OPEN TO PUBLIC? YES () NO (XX)	37. CONDITION INTERIOR EXTERIOR Good	
42. FURTHER DESCRIPTION OF IMPORTANT FEATURES Situating on the south west corner of Troost and Missouri, the building faces north on Troost.		26. LOCAL CONTACT PERSON OR ORGANIZATION N/A	38. PRESERVATION UNDERWAY? YES () NO (XX)	
43. HISTORY AND SIGNIFICANCE Frank Miller was recorded on the original water permit.		27. OTHER SURVEYS IN WHICH INCLUDED NONE	39. ENDANGERED? BY WHAT? YES () NO ()	
44. DESCRIPTION OF ENVIRONMENT AND OUTBUILDINGS North (across the street) - Commercial South East (across the street) and West - residential		40. VISIBLE FROM PUBLIC ROAD? YES (XX) NO ()	41. DISTANCE FROM AND FRONTAGE ON ROAD	
45. SOURCES OF INFORMATION WP #33024 (5/24/07)		46. PREPARED BY M. BETZ	47. ORGANIZATION LANDMARKS COMMISSION OF KC	
		48. DATE 11/87	49. REVISION DATE(S)	



LANDMARKS COMMISSION OF KANSAS CITY, MISSOURI

ARCHITECTURAL/HISTORIC INVENTORY SURVEY FORM

JA-AS-022150

1. NO. 23-L COLUMBUS PARK SURVEY		4. PRESENT LOCAL NAME(S) OR DESIGNATION(S) 526 Troost		1. NO.
2. COUNTY JACKSON		5. OTHER NAME(S)		
3. LOCATION OF NE #10-16 NEGATIVES LANDMARKS COMMISSION				
6. SPECIFIC LEGAL LOCATION TOWNSHIP _____ RANGE _____ SECTION _____ IF CITY OR TOWN, STREET ADDRESS 526 Troost		16. THEMATIC CATEGORY		2. COUNTY
7. CITY OR TOWN IF RURAL, VICINITY KANSAS CITY, MISSOURI		17. DATE(S) OR PERIOD 1905 (1)		
8. DESCRIPTION OF LOCATION N/A		18. STYLE OR DESIGN		
9. COORDINATES UTM LAT N/A LONG		19. ARCHITECT OR ENGINEER		4. PRESENT LOCAL NAME(S) OR DESIGNATION(S)
10. SITE () STRUCTURE () BUILDING (X) OBJECT ()		20. CONTRACTOR OR BUILDER		
11. ON NATIONAL REGISTER? YES () NO (X)		21. ORIGINAL USE, IF APPARENT residence		
12. IS IT ELIGIBLE? YES () NO ()		22. PRESENT USE residence		28. NO. OF STORIES 1
13. PART OF ESTAB. HIST. DISTRICT? YES () NO (X)		23. OWNERSHIP PUBLIC () PRIVATE (X)		
14. DISTRICT POTENTIAL? YES () NO ()		24. OWNER'S NAME AND ADDRESS IF KNOWN N/A		
15. NAME OF ESTABLISHED DISTRICT NONE		25. OPEN TO PUBLIC? YES () NO (X)		29. BASEMENT? YES (X) NO ()
42. FURTHER DESCRIPTION OF IMPORTANT FEATURES The front faces east on Troost. An open porch extends the length of the front facade. The porch roof is supported by turned columns. The porch roof displays a decorative scroll design. Two brick chimneys project from the roof.		26. LOCAL CONTACT PERSON OR ORGANIZATION N/A		
43. HISTORY AND SIGNIFICANCE		27. OTHER SURVEYS IN WHICH INCLUDED NONE		
44. DESCRIPTION OF ENVIRONMENT AND OUTBUILDINGS North - open East, West, South - residential Chain link fence in front		28. FOUNDATION MATERIAL stone		3. PRESENT LOCAL NAME(S) OR DESIGNATION(S)
45. SOURCES OF INFORMATION 1) WP # 29303 (12/21/05)		31. WALL CONSTRUCTION frame		
		32. ROOF TYPE AND MATERIAL gable/comp.shingle		
		33. NO. OF BAYS FRONT 2 SIDE		46. PREPARED BY M. BETZ
		34. WALL TREATMENT siding		
		35. PLAN SHAPE rectangular		
		36. CHANGES (EXPLAIN IN NO. 42) ADDITION () ALTERED () MOVED ()		47. ORGANIZATION LANDMARKS COMMISSION OF KC
		37. CONDITION INTERIOR EXTERIOR good		
		38. PRESERVATION UNDERWAY? YES () NO (X)		
		39. ENDANGERED? BY WHAT? YES () NO ()		48. DATE 10/87
		40. VISIBLE FROM PUBLIC ROAD? YES (X) NO ()		
		41. DISTANCE FROM AND FRONTAGE ON ROAD		
		49. REVISION DATE(S)		



LANDMARKS COMMISSION OF KANSAS CITY, MISSOURI

ARCHITECTURAL/HISTORIC INVENTORY SURVEY FORM

JA-AS-022-151

1. NO. #26-B COLUMBUS PARK SURVEY		4. PRESENT LOCAL NAME(S) OR DESIGNATION(S) 529 Troost		1. NO.
2. COUNTY JACKSON		5. OTHER NAME(S)		
3. LOCATION OF NE #6-12 NEGATIVES LANDMARKS COMMISSION				
6. SPECIFIC LEGAL LOCATION TOWNSHIP _____ RANGE _____ SECTION _____ IF CITY OR TOWN, STREET ADDRESS 529 Troost		16. THEMATIC CATEGORY	28. NO. OF STORIES 1	2. COUNTY
7. CITY OR TOWN IF RURAL, VICINITY KANSAS CITY, MISSOURI		17. DATE(S) OR PERIOD 1904 (#1)	29. BASEMENT? YES (X) NO ()	
8. DESCRIPTION OF LOCATION N/A		18. STYLE OR DESIGN	30. FOUNDATION MATERIAL store	
		19. ARCHITECT OR ENGINEER	31. WALL CONSTRUCTION frame	4. PRESENT LOCAL NAME(S) OR DESIGNATION(S)
		20. CONTRACTOR OR BUILDER	32. ROOF TYPE AND MATERIAL gable	
		21. ORIGINAL USE, IF APPARENT Residence	33. NO. OF BAYS FRONT SIDE	
		22. PRESENT USE Residence	34. WALL TREATMENT siding/stucco	
		23. OWNERSHIP PUBLIC () PRIVATE ()	35. PLAN SHAPE rectangular	
		24. OWNER'S NAME AND ADDRESS IF KNOWN N/A	36. CHANGES (EXPLAIN IN NO. 42) ADDITION () ALTERED () MOVED ()	
		25. OPEN TO PUBLIC? YES () NO ()	37. CONDITION INTERIOR EXTERIOR good	
		26. LOCAL CONTACT PERSON OR ORGANIZATION N/A	38. PRESERVATION UNDERWAY? YES () NO (X)	
		27. OTHER SURVEYS IN WHICH INCLUDED NONE	39. ENDANGERED? BY WHAT? YES () NO ()	
			40. VISIBLE FROM PUBLIC ROAD? YES (X) NO ()	
			41. DISTANCE FROM AND FRONTAGE ON ROAD	
9. COORDINATES UTM LAT N/A LONG				
10. SITE () STRUCTURE () BUILDING (X) OBJECT ()				
11. ON NATIONAL REGISTER? YES () NO (X)				
12. IS IT ELIGIBLE? YES () NO ()				
13. PART OF ESTAB. HIST. DISTRICT? YES () NO (X)				
14. DISTRICT POTENTIAL? YES () NO ()				
15. NAME OF ESTABLISHED DISTRICT NONE				

42. FURTHER DESCRIPTION OF IMPORTANT FEATURES

The front faces west on Troost. An enclosed sunporch extends the length of the front facade. Decorative self-timbering is located in the gable on the front facade. A brick chimney is located off the north (side) facade.

43. HISTORY AND SIGNIFICANCE

N. Brady was recorded on the original water permit. Brady's name also appeared on the permit for 531 Troost.

44. DESCRIPTION OF ENVIRONMENT AND OUTBUILDINGS

North, South and West - residences
East - alley
Tree and stone retaining wall in front

45. SOURCES OF INFORMATION

1) WP #25204 (08/02/04)

46. PREPARED BY

M. BETZ

47. ORGANIZATION

LANDMARKS COMMISSION

OF KC

48. DATE

10/07

49. REVISION DATE(S)



LANDMARKS COMMISSION OF KANSAS CITY, MISSOURI

ARCHITECTURAL/HISTORIC INVENTORY SURVEY FORM

JA-AS-022-152

1. NO. site # 23-J COLUMBUS PARK SURVEY		4. PRESENT LOCAL NAME(S) OR DESIGNATION(S) 530 Troost (garage off Gillis)		1. NO.
2. COUNTY JACKSON		5. OTHER NAME(S)		
3. LOCATION OF NE #10-15; 10-7 NEGATIVES LANDMARKS COMMISSION				
6. SPECIFIC LEGAL LOCATION OF KANSAS CITY TOWNSHIP _____ RANGE _____ SECTION _____ IF CITY OR TOWN, STREET ADDRESS 530 Troost		16. THEMATIC CATEGORY	28. NO. OF STORIES 2	2. COUNTY
7. CITY OR TOWN IF RURAL, VICINITY KANSAS CITY, MISSOURI		17. DATE(S) OR PERIOD 1895 (1)	29. BASEMENT? YES (XX) NO ()	
8. DESCRIPTION OF LOCATION N/A		18. STYLE OR DESIGN	30. FOUNDATION MATERIAL Stone	
		19. ARCHITECT OR ENGINEER	31. WALL CONSTRUCTION Frame	4. PRESENT LOCAL NAME(S) OR DESIGNATION(S)
		20. CONTRACTOR OR BUILDER	32. ROOF TYPE AND MATERIAL Hip/Comp. Shingles	
		21. ORIGINAL USE, IF APPARENT Apartments	33. NO. OF BAYS FRONT SIDE	
		22. PRESENT USE Apartments	34. WALL TREATMENT Siding	
		23. OWNERSHIP PUBLIC () PRIVATE (XX)	35. PLAN SHAPE Rectangular	
		24. OWNER'S NAME AND ADDRESS IF KNOWN N/A	36. CHANGES (EXPLAIN IN NO. 42) ADDITION () ALTERED () MOVED ()	
9. COORDINATES LAT _____ LONG _____ UTM _____		25. OPEN TO PUBLIC? YES () NO (XX)	37. CONDITION INTERIOR _____ EXTERIOR Good	
10. SITE () STRUCTURE () BUILDING XXX OBJECT ()		26. LOCAL CONTACT PERSON OR ORGANIZATION N/A	38. PRESERVATION UNDERWAY? YES () NO (XX)	
11. ON NATIONAL REGISTER? YES () NO (XX)		27. OTHER SURVEYS IN WHICH INCLUDED NONE	39. ENDANGERED? BY WHAT? YES () NO ()	
12. IS IT ELIGIBLE? YES () NO ()			40. VISIBLE FROM PUBLIC ROAD? YES (XX) NO ()	
13. PART OF ESTAB. HIST. DISTRICT? YES () NO (XX)			41. DISTANCE FROM AND FRONTAGE ON ROAD	
14. DISTRICT POTENTIAL? YES () NO (XX)				
15. NAME OF ESTABLISHED DISTRICT NONE				
42. FURTHER DESCRIPTION OF IMPORTANT FEATURES The front faces east on Troost. A two-level open balcony/porch extends the length of the front facade. Open rail columns support the porch roof. Exterior stairs lead to the upper level on the front facade. A brick chimney projects from the center of the roof.				
43. HISTORY AND SIGNIFICANCE Nathan Hall was recorded on the original water permit.				
44. DESCRIPTION OF ENVIRONMENT AND OUTBUILDINGS North, South, East and West - residential. tree in front				
45. SOURCES OF INFORMATION WP # 12375 (3/12/1895)			46. PREPARED BY M. BETZ	
			47. ORGANIZATION LANDMARKS COMMISSION OF KC	
			48. DATE 11/87	
			49. REVISION DATE(S)	





LANDMARKS COMMISSION OF KANSAS CITY, MISSOURI

ARCHITECTURAL/HISTORIC INVENTORY SURVEY FORM

JAAS-022-153

1. NO. #26-C COLUMBUS PARK SURVEY		4. PRESENT LOCAL NAME(S) OR DESIGNATION(S) 531 Troost		1. NO.
2. COUNTY JACKSON		5. OTHER NAME(S)		
3. LOCATION OF NE #6-B NEGATIVES LANDMARKS COMMISSION				
6. SPECIFIC LEGAL LOCATION TOWNSHIP _____ RANGE _____ SECTION _____ IF CITY OR TOWN, STREET ADDRESS 531 Troost		16. THEMATIC CATEGORY	28. NO. OF STORIES 2	2. COUNTY
7. CITY OR TOWN IF RURAL, VICINITY KANSAS CITY, MISSOURI		17. DATE(S) OR PERIOD 1904 (#1)	29. BASEMENT? YES (X) NO ()	
8. DESCRIPTION OF LOCATION N/A		18. STYLE OR DESIGN	30. FOUNDATION MATERIAL stone	
		19. ARCHITECT OR ENGINEER	31. WALL CONSTRUCTION frame/masonry	4. PRESENT LOCAL NAME(S) OR DESIGNATION(S)
		20. CONTRACTOR OR BUILDER	32. ROOF TYPE AND MATERIAL gable/shingles	
		21. ORIGINAL USE, IF APPARENT residential	33. NO. OF BAYS FRONT SIDE	
		22. PRESENT USE residential	34. WALL TREATMENT frame/brick	
		23. OWNERSHIP PUBLIC () PRIVATE (X)	35. PLAN SHAPE irregular	
		24. OWNER'S NAME AND ADDRESS IF KNOWN N/A	36. CHANGES (EXPLAIN IN NO. 42) ADDITION () ALTERED () MOVED ()	
9. COORDINATES UTM LAT N/A LONG		25. OPEN TO PUBLIC? YES () NO ()	37. CONDITION INTERIOR EXTERIOR good	
10. SITE () BUILDING (X) STRUCTURE () OBJECT ()		26. LOCAL CONTACT PERSON OR ORGANIZATION N/A	38. PRESERVATION UNDERWAY? YES () NO (X)	
11. ON NATIONAL REGISTER? YES () NO (X)		27. OTHER SURVEYS IN WHICH INCLUDED NONE	39. ENDANGERED? BY WHAT? YES () NO ()	
12. IS IT ELIGIBLE? YES () NO ()			40. VISIBLE FROM PUBLIC ROAD? YES (X) NO ()	
13. PART OF ESTAB. HIST. DISTRICT? YES () NO (X)			41. DISTANCE FROM AND FRONTAGE ON ROAD	
14. DISTRICT POTENTIAL? YES () NO ()				
15. NAME OF ESTABLISHED DISTRICT NONE				

42. FURTHER DESCRIPTION OF IMPORTANT FEATURES

The front faces west on Troost. A two-level open porch extends the length of the front facade. The flat porch roof is supported by brick (1st level) and rail (2nd level) columns.

43. HISTORY AND SIGNIFICANCE

In 1909 this one-story house was raised to create a two-story building. N. Brady was recorded on the original water permit. Brady's name also appeared on the permit for 529 Troost.

44. DESCRIPTION OF ENVIRONMENT AND OUTBUILDINGS

North, South and West (across the street) - residential
East - Alley small tree, and brick and stone retaining wall in front.

45. SOURCES OF INFORMATION		46. PREPARED BY M. BETZ	
1) BP 46335 (8/17/09) 2) WP #25204 (08/02/04)		47. ORGANIZATION LANDMARKS COMMISSION OF KC	
		48. DATE 10/87	49. REVISION DATE(S)



LANDMARKS COMMISSION OF KANSAS CITY, MISSOURI

ARCHITECTURAL/HISTORIC INVENTORY SURVEY FORM

JA-AS-022-154

1. NO. #26-D COLUMBUS PARK SURVEY		4. PRESENT LOCAL NAME(S) OR DESIGNATION(S) 533-35 Troost		1. NO.
2. COUNTY JACKSON		5. OTHER NAME(S)		
3. LOCATION OF NE #6-14 NEGATIVES LANDMARKS COMMISSION				
6. SPECIFIC LEGAL LOCATION TOWNSHIP _____ RANGE _____ SECTION _____ IF CITY OR TOWN, STREET ADDRESS 533-35 Troost		16. THEMATIC CATEGORY		2. COUNTY
7. CITY OR TOWN IF RURAL, VICINITY KANSAS CITY, MISSOURI		17. DATE(S) OR PERIOD 1886 (#1)		
8. DESCRIPTION OF LOCATION N/A		18. STYLE OR DESIGN		4. PRESENT LOCAL NAME(S) OR DESIGNATION(S)
		19. ARCHITECT OR ENGINEER		
		20. CONTRACTOR OR BUILDER		
		21. ORIGINAL USE, IF APPARENT Apartments		
		22. PRESENT USE Apartments		
		23. OWNERSHIP PUBLIC () PRIVATE (X)		
		24. OWNER'S NAME AND ADDRESS IF KNOWN N/A		
9. COORDINATES UTM LAT N/A LONG		25. OPEN TO PUBLIC? YES () NO (X)		
10. SITE () STRUCTURE () BUILDING (X) OBJECT ()		26. LOCAL CONTACT PERSON OR ORGANIZATION N/A		
11. ON NATIONAL REGISTER? YES () NO (X)		27. OTHER SURVEYS IN WHICH INCLUDED NONE		
12. IS IT ELIGIBLE? YES () NO ()				
13. PART OF ESTAB. HIST. DISTRICT? YES () NO (X)		38. PRESERVATION UNDERWAY? YES () NO (X)		
14. DISTRICT POTENTIAL? YES () NO ()		39. ENDANGERED? BY WHAT? YES () NO ()		
15. NAME OF ESTABLISHED DISTRICT NONE		40. VISIBLE FROM PUBLIC ROAD? YES (X) NO ()		
		41. DISTANCE FROM AND FRONTAGE ON ROAD		

42. FURTHER DESCRIPTION OF IMPORTANT FEATURES

The front faces west on Troost. A two-level open porch extends the length of the front facade. Brick columns support the porch roof. Dormers project from the attic.

43. HISTORY AND SIGNIFICANCE

The building contains four units. S. Elliot appeared on the original water permit.

44. DESCRIPTION OF ENVIRONMENT AND OUTBUILDINGS

North, South, and West (across the street) - residential
East - alley

45. SOURCES OF INFORMATION

- 1) BP#43952 (6/10/08) - addition
- 2) WP #5903 (09/09/1886)

46. PREPARED BY

M. BETZ

47. ORGANIZATION LANDMARKS COMMISSION

OF KC

48. DATE

10/87

49. REVISION DATE(S)



LANDMARKS COMMISSION OF KANSAS CITY, MISSOURI

ARCHITECTURAL/HISTORIC INVENTORY SURVEY FORM

JA-AS-022-155

1. NO. site # <u>23-G</u> COLUMBUS PARK SURVEY		4. PRESENT LOCAL NAME(S) OR DESIGNATION(S) 534 Troost		1. NO.
2. COUNTY JACKSON		5. OTHER NAME(S)		
3. LOCATION OF NE # <u>10-13</u> NEGATIVES LANDMARKS COMMISSION				
6. SPECIFIC LEGAL LOCATION OF KANSAS CITY TOWNSHIP _____ RANGE _____ SECTION _____ IF CITY OR TOWN, STREET ADDRESS 534 Troost		16. THEMATIC CATEGORY	28. NO. OF STORIES	2. COUNTY
7. CITY OR TOWN IF RURAL, VICINITY KANSAS CITY, MISSOURI		17. DATE(S) OR PERIOD 1898 (1)	29. BASEMENT? YES () NO ()	
8. DESCRIPTION OF LOCATION N/A		18. STYLE OR DESIGN	30. FOUNDATION MATERIAL	
		19. ARCHITECT OR ENGINEER	31. WALL CONSTRUCTION	4. PRESENT LOCAL NAME(S) OR DESIGNATION(S)
		20. CONTRACTOR OR BUILDER	32. ROOF TYPE AND MATERIAL	
		21. ORIGINAL USE, IF APPARENT	33. NO. OF BAYS FRONT SIDE	
		22. PRESENT USE	34. WALL TREATMENT	
		23. OWNERSHIP PUBLIC () PRIVATE ()	35. PLAN SHAPE	
		24. OWNER'S NAME AND ADDRESS IF KNOWN N/A	36. CHANGES ADDITION () (EXPLAIN IN ALTERED () NO. 42) MOVED ()	
		25. OPEN TO PUBLIC? YES () NO ()	37. CONDITION INTERIOR EXTERIOR	
		26. LOCAL CONTACT PERSON OR ORGANIZATION N/A	38. PRESERVATION UNDERWAY? YES () NO ()	
		27. OTHER SURVEYS IN WHICH INCLUDED NONE	39. ENDANGERED? YES () BY WHAT? NO ()	
			40. VISIBLE FROM YES (XX) PUBLIC ROAD? NO ()	
9. COORDINATES UTM LAT N/A LONG			41. DISTANCE FROM AND FRONTAGE ON ROAD 14' on Troost	
10. SITE () STRUCTURE () BUILDING XXX OBJECT ()				
11. ON NATIONAL YES () REGISTER? NO (XX)				
12. IS IT YES () ELIGIBLE? NO ()				
13. PART OF ESTAB. YES () HIST. DISTRICT? NO (XX)				
14. DISTRICT YES () POTENTIAL? NO (XX)				
15. NAME OF ESTABLISHED DISTRICT NONE				
42. FURTHER DESCRIPTION OF IMPORTANT FEATURES The front faces east on Troost. A two-level open balcony/porch extends the length of the front facade. Brick (1st level) and open rail (2nd level) columns support the porch roof. Fenestration includes one-over-one sash rectangular windows with frame surrounds.				
43. HISTORY AND SIGNIFICANCE Jas. Gaylord was recorded on the original water permit. Gaylor also owned the building at 532 Troost.				
44. DESCRIPTION OF ENVIRONMENT AND OUTBUILDINGS				
45. SOURCES OF INFORMATION WP #14769 (7/28/1898)		46. PREPARED BY M. BETZ		
		47. ORGANIZATION LANDMARKS COMMISSION OF KC		
		48. DATE 11/87		
		49. REVISION DATE(S)		



LANDMARKS COMMISSION OF KANSAS CITY, MISSOURI

ARCHITECTURAL/HISTORIC INVENTORY SURVEY FORM

JA-AS-022-156

1. NO. site # 23-F COLUMBUS PARK SURVEY		4. PRESENT LOCAL NAME(S) OR DESIGNATION(S) 536 Troost		1. NO.
2. COUNTY JACKSON		5. OTHER NAME(S)		
3. LOCATION OF NE #10-12 NEGATIVES LANDMARKS COMMISSION				
6. SPECIFIC LEGAL LOCATION OF KANSAS CITY TOWNSHIP _____ RANGE _____ SECTION _____ IF CITY OR TOWN, STREET ADDRESS 536 Troost		16. THEMATIC CATEGORY	28. NO. OF STORIES	2. COUNTY
7. CITY OR TOWN IF RURAL, VICINITY KANSAS CITY, MISSOURI		17. DATE(S) OR PERIOD 1898 (1)	29. BASEMENT? YES () NO ()	
8. DESCRIPTION OF LOCATION N/A		18. STYLE OR DESIGN	30. FOUNDATION MATERIAL	
9. COORDINATES UTM LAT N/A LONG		19. ARCHITECT OR ENGINEER	31. WALL CONSTRUCTION	
10. SITE () STRUCTURE () BUILDING XXX OBJECT ()		20. CONTRACTOR OR BUILDER	32. ROOF TYPE AND MATERIAL	
11. ON NATIONAL REGISTER? YES () NO (XX)		21. ORIGINAL USE, IF APPARENT Apartments	33. NO. OF BAYS FRONT SIDE	
12. IS IT ELIGIBLE? YES () NO ()		22. PRESENT USE Apartments	34. WALL TREATMENT	
13. PART OF ESTAB. HIST. DISTRICT? YES () NO (XX)		23. OWNERSHIP PUBLIC () PRIVATE (XX)	35. PLAN SHAPE	
14. DISTRICT POTENTIAL? YES () NO (XX)		24. OWNER'S NAME AND ADDRESS IF KNOWN N/A	36. CHANGES (EXPLAIN IN NO. 42) ADDITION () ALTERED () MOVED ()	
15. NAME OF ESTABLISHED DISTRICT NONE		25. OPEN TO PUBLIC? YES () NO (XX)	37. CONDITION INTERIOR _____ EXTERIOR _____	
42. FURTHER DESCRIPTION OF IMPORTANT FEATURES The front faces east on Troost. A two-level open porch/balcony extends the length of the front facade. Brick (1st level) and open rail (2nd level) columns support the porch roof. Fenestration includes one-over-one sash rectangular windows with frame surrounds.		26. LOCAL CONTACT PERSON OR ORGANIZATION N/A	38. PRESERVATION UNDERWAY? YES () NO ()	4. PRESENT LOCAL NAME(S) OR DESIGNATION(S)
43. HISTORY AND SIGNIFICANCE Jas. Gaylord was recorded on the original water permit. Gaylor also owned the building at 534 Troost.		27. OTHER SURVEYS IN WHICH INCLUDED NONE	39. ENDANGERED? BY WHAT? YES () NO ()	
44. DESCRIPTION OF ENVIRONMENT AND OUTBUILDINGS North, South, east and west - residences Brick retaining wall in front.			40. VISIBLE FROM PUBLIC ROAD? YES (XX) NO ()	
45. SOURCES OF INFORMATION WP #14769 (7/28/1898)			41. DISTANCE FROM AND FRONTAGE ON ROAD 14' on Troost	
		46. PREPARED BY M. BETZ		
		47. ORGANIZATION LANDMARKS COMMISSION OF KC		
		48. DATE 11/87	49. REVISION DATE(S)	



LANDMARKS COMMISSION OF KANSAS CITY, MISSOURI

ARCHITECTURAL/HISTORIC INVENTORY SURVEY FORM

JA-AS-022-157

1. NO. #26-E COLUMBUS PARK SURVEY		4. PRESENT LOCAL NAME(S) OR DESIGNATION(S) 537 Troost		1. NO.
2. COUNTY JACKSON		5. OTHER NAME(S)		
3. LOCATION OF #6-15 NEGATIVES LANDMARKS COMMISSION				
6. SPECIFIC LEGAL LOCATION TOWNSHIP _____ RANGE _____ SECTION _____ IF CITY OR TOWN, STREET ADDRESS 537 Troost		16. THEMATIC CATEGORY		2. COUNTY
7. CITY OR TOWN IF RURAL, VICINITY KANSAS CITY, MISSOURI		17. DATE(S) OR PERIOD 1897 (#1)		
8. DESCRIPTION OF LOCATION N/A		18. STYLE OR DESIGN		
		19. ARCHITECT OR ENGINEER		4. PRESENT LOCAL NAME(S) OR DESIGNATION(S)
		20. CONTRACTOR OR BUILDER		
		21. ORIGINAL USE, IF APPARENT Residential		
		22. PRESENT USE Residential		3. NO. OF STORIES 2
		23. OWNERSHIP PUBLIC () PRIVATE (X)		
		24. OWNER'S NAME AND ADDRESS IF KNOWN N/A		
9. COORDINATES UTM LAT N/A LONG		25. OPEN TO PUBLIC? YES () NO (X)		29. BASEMENT? YES (X) NO ()
10. SITE () BUILDING (X) STRUCTURE () OBJECT ()		26. LOCAL CONTACT PERSON OR ORGANIZATION N/A		
11. ON NATIONAL REGISTER? YES () NO (X)		27. OTHER SURVEYS IN WHICH INCLUDED NONE		
12. IS IT ELIGIBLE? YES () NO ()		28. NO. OF STORIES 2		30. FOUNDATION MATERIAL stone
13. PART OF ESTAB. HIST. DISTRICT? YES () NO (X)		29. BASEMENT? YES (X) NO ()		
14. DISTRICT POTENTIAL? YES () NO ()		30. FOUNDATION MATERIAL stone		
15. NAME OF ESTABLISHED DISTRICT NONE		31. WALL CONSTRUCTION frame		32. ROOF TYPE AND MATERIAL flat/tar & gravel
		32. ROOF TYPE AND MATERIAL flat/tar & gravel		
		33. NO. OF BAYS FRONT SIDE		
		34. WALL TREATMENT siding		35. PLAN SHAPE rectangular
		35. PLAN SHAPE rectangular		
		36. CHANGES (EXPLAIN IN NO. 42) ADDITION () ALTERED () MOVED ()		
		37. CONDITION INTERIOR EXTERIOR good		38. PRESERVATION UNDERWAY? YES () NO ()
		38. PRESERVATION UNDERWAY? YES () NO ()		
		39. ENDANGERED? BY WHAT? YES () NO ()		
		40. VISIBLE FROM PUBLIC ROAD? YES (X) NO ()		41. DISTANCE FROM AND FRONTAGE ON ROAD
		41. DISTANCE FROM AND FRONTAGE ON ROAD		

42. FURTHER DESCRIPTION OF IMPORTANT FEATURES

The front faces west on Troost. A two-level open porch extends the length of the front facade Brick (1st level and a portion of the 2nd level) and metal rail (2nd level) columns support the porch roof. A small brick chimney projects off the iside facade.

43. HISTORY AND SIGNIFICANCE

J. Levin was recorded on the original water permit.

44. DESCRIPTION OF ENVIRONMENT AND OUTBUILDINGS

North, South and West (across the street) - residences
East - alley
Concrete retaining wall in front.

45. SOURCES OF INFORMATION

1) WP #6332 (02/21/1897)

46. PREPARED BY

M. BETZ

47. ORGANIZATION

LANDMARKS COMMISSION

OF KC

48. DATE

10/87

49. REVISION DATE(S)



LANDMARKS COMMISSION OF KANSAS CITY, MISSOURI

ARCHITECTURAL/HISTORIC INVENTORY SURVEY FORM

JA-AS-022-158

1. NO. site #26-F COLUMBUS PARK SURVEY		4. PRESENT LOCAL NAME(S) OR DESIGNATION(S) 539 Troost		1. NO.
2. COUNTY JACKSON		5. OTHER NAME(S)		
3. LOCATION OF NE #6-16 NEGATIVES LANDMARKS COMMISSION				
6. SPECIFIC LEGAL LOCATION OF KANSAS CITY TOWNSHIP _____ RANGE _____ SECTION _____ IF CITY OR TOWN, STREET ADDRESS 539 Troost		16. THEMATIC CATEGORY	28. NO. OF STORIES	2. COUNTY
7. CITY OR TOWN IF RURAL, VICINITY KANSAS CITY, MISSOURI		17. DATE(S) OR PERIOD 1889 (1)	29. BASEMENT? YES () NO ()	
8. DESCRIPTION OF LOCATION N/A		18. STYLE OR DESIGN	30. FOUNDATION MATERIAL	
		19. ARCHITECT OR ENGINEER	31. WALL CONSTRUCTION	
		20. CONTRACTOR OR BUILDER	32. ROOF TYPE AND MATERIAL	4. PRESENT LOCAL NAME(S) OR DESIGNATION(S)
		21. ORIGINAL USE, IF APPARENT	33. NO. OF BAYS FRONT SIDE	
		22. PRESENT USE	34. WALL TREATMENT	
		23. OWNERSHIP PUBLIC () PRIVATE ()	35. PLAN SHAPE	
		24. OWNER'S NAME AND ADDRESS IF KNOWN N/A	36. CHANGES (EXPLAIN IN NO. 42) ADDITION () ALTERED () MOVED ()	
		25. OPEN TO PUBLIC? YES () NO ()	37. CONDITION INTERIOR _____ EXTERIOR _____	
		26. LOCAL CONTACT PERSON OR ORGANIZATION N/A	38. PRESERVATION UNDERWAY? YES () NO ()	
		27. OTHER SURVEYS IN WHICH INCLUDED NONE	39. ENDANGERED? BY WHAT? YES () NO ()	
9. COORDINATES UTM LAT N/A LONG			40. VISIBLE FROM PUBLIC ROAD? YES (XX) NO ()	
10. SITE () STRUCTURE () BUILDING XXX OBJECT ()			41. DISTANCE FROM AND FRONTAGE ON ROAD	
11. ON NATIONAL REGISTER? YES () NO (XX)		12. IS IT ELIGIBLE? YES () NO ()		
13. PART OF ESTAB. HIST. DISTRICT? YES () NO (XX)		14. DISTRICT POTENTIAL? YES () NO (XX)		
15. NAME OF ESTABLISHED DISTRICT NONE				

42. FURTHER DESCRIPTION OF IMPORTANT FEATURES

The front faces west on Troost. A two-level open porch/balcony extends the length of the front facade. The flat porch roof is supported by brick columns. Fenestration includes one-over-one sash rectangular windows. The main entrance on the lower level has a transom.

43. HISTORY AND SIGNIFICANCE

M. W. Walker was recorded on the original water permit.

44. DESCRIPTION OF ENVIRONMENT AND OUTBUILDINGS

North and west (across the street) - residential
East - alley South-commercial

45. SOURCES OF INFORMATION

- 1) BP #92356A (07/19/30) - 17'10" X 20' addition
 - 2) BP #55732 (06/04/13) - 5' X 16' sleeping porch
- WP# 9256 (4/10/1889)

46. PREPARED BY

M. BETZ

47. ORGANIZATION

LANDMARKS COMMISSION OF KC

48. DATE

11/87

49. REVISION DATE(S)



LANDMARKS COMMISSION OF KANSAS CITY, MISSOURI

ARCHITECTURAL/HISTORIC INVENTORY SURVEY FORM

JA-AS-022-159

1. NO. site #26-I COLUMBUS PARK SURVEY		4. PRESENT LOCAL NAME(S) OR DESIGNATION(S) 541 Troost		1. NO.
2. COUNTY JACKSON		5. OTHER NAME(S)		
3. LOCATION OF NE #6-17 NEGATIVES LANDMARKS COMMISSION				
6. SPECIFIC LEGAL LOCATION OF KANSAS CITY TOWNSHIP _____ RANGE _____ SECTION _____ IF CITY OR TOWN, STREET ADDRESS 541 Troost		16. THEMATIC CATEGORY	28. NO. OF STORIES 1	2. COUNTY
7. CITY OR TOWN IF RURAL, VICINITY KANSAS CITY, MISSOURI		17. DATE(S) OR PERIOD 1944 (#1)	29. BASEMENT? YES (XX) NO ()	
8. DESCRIPTION OF LOCATION N/A		18. STYLE OR DESIGN	30. FOUNDATION MATERIAL Concrete	
		19. ARCHITECT OR ENGINEER	31. WALL CONSTRUCTION Concrete/Steel	
9. COORDINATES UTM LAT N/A LONG		20. CONTRACTOR OR BUILDER	32. ROOF TYPE AND MATERIAL Tar & Gravel/Flat	4. PRESENT LOCAL NAME(S) OR DESIGNATION(S)
10. SITE () STRUCTURE () BUILDING XXX OBJECT ()		21. ORIGINAL USE, IF APPARENT Commercial/garage	33. NO. OF BAYS FRONT SIDE	
11. ON NATIONAL REGISTER? YES () NO (XX)		22. PRESENT USE Commercial	34. WALL TREATMENT Brick	
12. IS IT ELIGIBLE? YES () NO ()		23. OWNERSHIP PUBLIC () PRIVATE (XX)	35. PLAN SHAPE Rectangular	
13. PART OF ESTAB. HIST. DISTRICT? YES () NO (XX)		24. OWNER'S NAME AND ADDRESS IF KNOWN N/A	36. CHANGES (EXPLAIN IN NO. 42) ADDITION () ALTERED () MOVED ()	
14. DISTRICT POTENTIAL? YES () NO (XX)		25. OPEN TO PUBLIC? YES () NO (XX)	37. CONDITION INTERIOR _____ EXTERIOR Good	
15. NAME OF ESTABLISHED DISTRICT NONE		26. LOCAL CONTACT PERSON OR ORGANIZATION N/A	38. PRESERVATION UNDERWAY? YES () NO (XX)	
		27. OTHER SURVEYS IN WHICH INCLUDED NONE	39. ENDANGERED? BY WHAT? YES () NO ()	
			40. VISIBLE FROM PUBLIC ROAD? YES (XX) NO ()	
			41. DISTANCE FROM AND FRONTAGE ON ROAD	
42. FURTHER DESCRIPTION OF IMPORTANT FEATURES The front faces west on Troost. A centrally located vehicle door is flanked by a door and picture window. The building measures approximately 21' X 50' (#1).				
43. HISTORY AND SIGNIFICANCE The building was originally owned by Ralph J. Minardi. For many years it functioned as Minardi Cabinet and Store Fixtures.				
44. DESCRIPTION OF ENVIRONMENT AND OUTBUILDINGS North and South and West (across the street) - residential East - alley				
45. SOURCES OF INFORMATION 1) BP #16062 (05/20/44)			46. PREPARED BY M. BETZ	
			47. ORGANIZATION LANDMARKS COMMISSION OF KC	
			48. DATE 11/87	
			49. REVISION DATE(S)	



LANDMARKS COMMISSION OF KANSAS CITY, MISSOURI

ARCHITECTURAL/HISTORIC INVENTORY SURVEY FORM

JA-AS-022-160

1. NO. site # 26-6 COLUMBUS PARK SURVEY		4. PRESENT LOCAL NAME(S) OR DESIGNATION(S) 543 Troost		1. NO.
2. COUNTY JACKSON		5. OTHER NAME(S)		
3. LOCATION OF NE #6-18 NEGATIVES LANDMARKS COMMISSION				
6. SPECIFIC LEGAL LOCATION OF KANSAS CITY TOWNSHIP _____ RANGE _____ SECTION _____ IF CITY OR TOWN, STREET ADDRESS 543 Troost		16. THEMATIC CATEGORY	28. NO. OF STORIES 2	2. COUNTY
7. CITY OR TOWN IF RURAL, VICINITY KANSAS CITY, MISSOURI		17. DATE(S) OR PERIOD 1908 (#1)	29. BASEMENT? YES (XX) NO ()	
8. DESCRIPTION OF LOCATION N/A		18. STYLE OR DESIGN	30. FOUNDATION MATERIAL Stone	
		19. ARCHITECT OR ENGINEER	31. WALL CONSTRUCTION Masonry	
		20. CONTRACTOR OR BUILDER Calataw, (George (#1))	32. ROOF TYPE AND MATERIAL Flat/ Gravel	4. PRESENT LOCAL NAME(S) OR DESIGNATION(S)
		21. ORIGINAL USE, IF APPARENT Apartments	33. NO. OF BAYS FRONT SIDE	
		22. PRESENT USE Apartments	34. WALL TREATMENT	
		23. OWNERSHIP PUBLIC () PRIVATE (XX)	35. PLAN SHAPE	
9. COORDINATES UTM LAT N/A LONG		24. OWNER'S NAME AND ADDRESS IF KNOWN N/A	36. CHANGES (EXPLAIN IN NO. 42) ADDITION () ALTERED () MOVED ()	
10. SITE () STRUCTURE () BUILDING XXX OBJECT ()		25. OPEN TO PUBLIC? YES () NO (XX)	37. CONDITION INTERIOR _____ EXTERIOR _____	
11. ON NATIONAL REGISTER? YES () NO (XX)		26. LOCAL CONTACT PERSON OR ORGANIZATION N/A	38. PRESERVATION UNDERWAY? YES () NO ()	
12. IS IT ELIGIBLE? YES () NO ()		27. OTHER SURVEYS IN WHICH INCLUDED NONE	39. ENDANGERED? BY WHAT? YES () NO ()	
13. PART OF ESTAB. HIST. DISTRICT? YES () NO (XX)			40. VISIBLE FROM PUBLIC ROAD? YES (XX) NO ()	
14. DISTRICT POTENTIAL? YES () NO (XX)			41. DISTANCE FROM AND FRONTAGE ON ROAD	
15. NAME OF ESTABLISHED DISTRICT NONE				
42. FURTHER DESCRIPTION OF IMPORTANT FEATURES The front faces east on Troost. A two-level open porch/balcony extends across the front facade. Brick (1st level) and frame (2nd level) columns support the flat porch roof. Brick corbelling follows the cornice. The name of the original owner and date of construction are displayed on the building. Fenestration includes one-over-one sash rectangular windows with stone sills and lintels. A recessed archway leads to the upper level apartment.				
43. HISTORY AND SIGNIFICANCE This building was constructed for J. Pusateri (#1).				
44. DESCRIPTION OF ENVIRONMENT AND OUTBUILDINGS East - alley North, South, and West - residential				
45. SOURCES OF INFORMATION 1) On Building 3) BP #44706 (10/14/08) 2) WP #33642			46. PREPARED BY M. BETZ	
			47. ORGANIZATION LANDMARKS COMMISSION OF KC	
			48. DATE 49. REVISION DATE(S) 11/87	



LANDMARKS COMMISSION OF KANSAS CITY, MISSOURI

ARCHITECTURAL/HISTORIC INVENTORY SURVEY FORM

JA-AS-022-161

1. NO. site #27-A COLUMBUS PARK SURVEY		4. PRESENT LOCAL NAME(S) OR DESIGNATION(S) 563 Troost		1. NO.
2. COUNTY JACKSON		5. OTHER NAME(S)		
3. LOCATION OF NE # NEGATIVES 6-20-21 LANDMARKS COMMISSION				
6. SPECIFIC LEGAL LOCATION OF KANSAS CITY TOWNSHIP _____ RANGE _____ SECTION _____ IF CITY OR TOWN, STREET ADDRESS 563 Troost		16. THEMATIC CATEGORY		2. COUNTY
7. CITY OR TOWN IF RURAL, VICINITY KANSAS CITY, MISSOURI		17. DATE(S) OR PERIOD 1908 (1)		
8. DESCRIPTION OF LOCATION N/A		18. STYLE OR DESIGN		
		19. ARCHITECT OR ENGINEER		4. PRESENT LOCAL NAME(S) OR DESIGNATION(S)
		20. CONTRACTOR OR BUILDER		
		21. ORIGINAL USE, IF APPARENT Residence		
		22. PRESENT USE Residence		28. NO. OF STORIES 1
		23. OWNERSHIP PUBLIC () PRIVATE (xx)		
		24. OWNER'S NAME AND ADDRESS IF KNOWN N/A		
9. COORDINATES UTM LAT N/A LONG		25. OPEN TO PUBLIC? YES () NO (xx)		29. BASEMENT? YES (xx) NO ()
10. SITE () STRUCTURE () BUILDING xxx OBJECT ()		26. LOCAL CONTACT PERSON OR ORGANIZATION N/A		
11. ON NATIONAL REGISTER? YES () NO (xx)		27. OTHER SURVEYS IN WHICH INCLUDED NONE		
12. IS IT ELIGIBLE? YES () NO ()				30. FOUNDATION MATERIAL Stone
13. PART OF ESTAB. HIST. DISTRICT? YES () NO (xx)				
14. DISTRICT POTENTIAL? YES () NO (xx)				
15. NAME OF ESTABLISHED DISTRICT NONE				31. WALL CONSTRUCTION Frame
				32. ROOF TYPE AND MATERIAL Hip/Comp. Material
				33. NO. OF BAYS FRONT 3 SIDE
				34. WALL TREATMENT Siding
				35. PLAN SHAPE Rectangular
				36. CHANGES (EXPLAIN IN NO. 42) ADDITION () ALTERED () MOVED ()
				37. CONDITION INTERIOR _____ EXTERIOR Good
				38. PRESERVATION UNDERWAY? YES () NO (xx)
				39. ENDANGERED? BY WHAT? YES () NO ()
				40. VISIBLE FROM PUBLIC ROAD? YES (xx) NO ()
				41. DISTANCE FROM AND FRONTAGE ON ROAD

42. FURTHER DESCRIPTION OF IMPORTANT FEATURES

The front faces west on Troost. An open porch extends the length of the front facade. Frame and brick columns support the porch roof. A brick chimney projects from the center of the roof.

43. HISTORY AND SIGNIFICANCE

Marvin H. Gates was recorded on the original water permit. This was one of two residences built by Gates (second dwelling to the south, 565 Troost, now demolished).

44. DESCRIPTION OF ENVIRONMENT AND OUTBUILDINGS

North, South, east and west - residences
Trees and bushes in front.

45. SOURCES OF INFORMATION

WP #37559 (10/06/08)

46. PREPARED BY

M. BETZ

47. ORGANIZATION

LANDMARKS COMMISSION OF KC

48. DATE

11/87

49. REVISION DATE(S)



