

Columbia Multiple Property Submission--2003

Historic Property Information Form

Prepared by Debbie Sheals for the Downtown Columbia Associations

701 E. Ash

Address

Armory Recreation Center

Present local name or designation

Columbia National Guard Armory

Historic Name

Listed 3/25/9

On National Register? D no ☒ yes

Eligible for NR as individual under an MPS? D no ☒ yes D possibly

Eligibility notes

Eligible for NR as part of a district under an MPS? D no ☒ yes D possibly

Condition: ☒ excellent D good D fair D poor

General integrity rating is based upon everything except the storefront.

Integrity: D little changed ☒ high D moderate D low

Storefront integrity: D little changed D high D moderate D low ☒ N/A

Construction Date: * 1938

Source of date: written sources, original plans

* indicates exact date of construction is known

2

Concrete

Concrete

N/A

No. stories Foundation Material(s)

Ext. Wall Materials

Storefront notes

Lamella truss system

Asphalt

Special features/notes:

Roof Type and/or Features

Roof Materials

Art Deco style flag standard and cornice of concrete.

casements

modern, similar to original

Window Types

Window Comments

Art Deco

Architectural Style

Armory

Vernacular Type

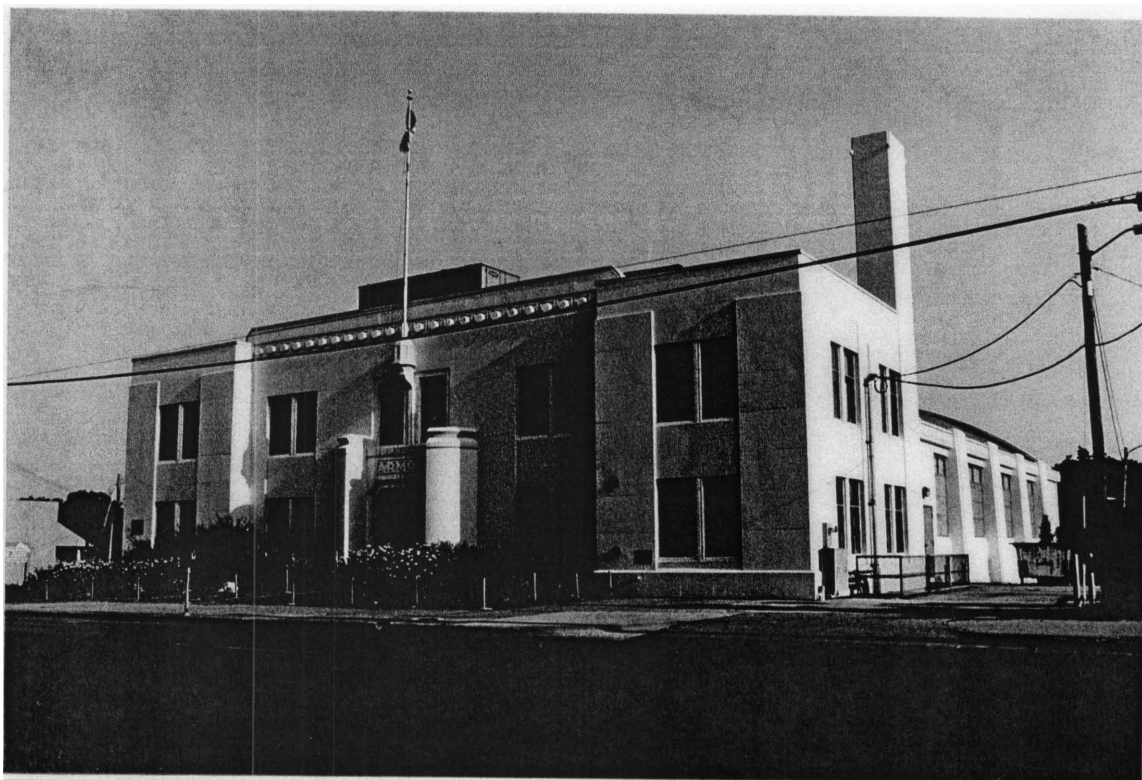

Columbia Multiple Property Submission--2003
Historic Property Information Form
Prepared by Debbie Sheals for the Downtown Columbia Associations

903 E. Ash

Address

Eng & Woods Attorneys at Law

Present local name or designation

Historic Name

Window changes are pretty
notable

Eligibility notes

Source of date: sanborn maps only

Roof Type and/or Features

casements

Window Types

Romanesque

Architectural Style

Warehouse?

Vernacular Type

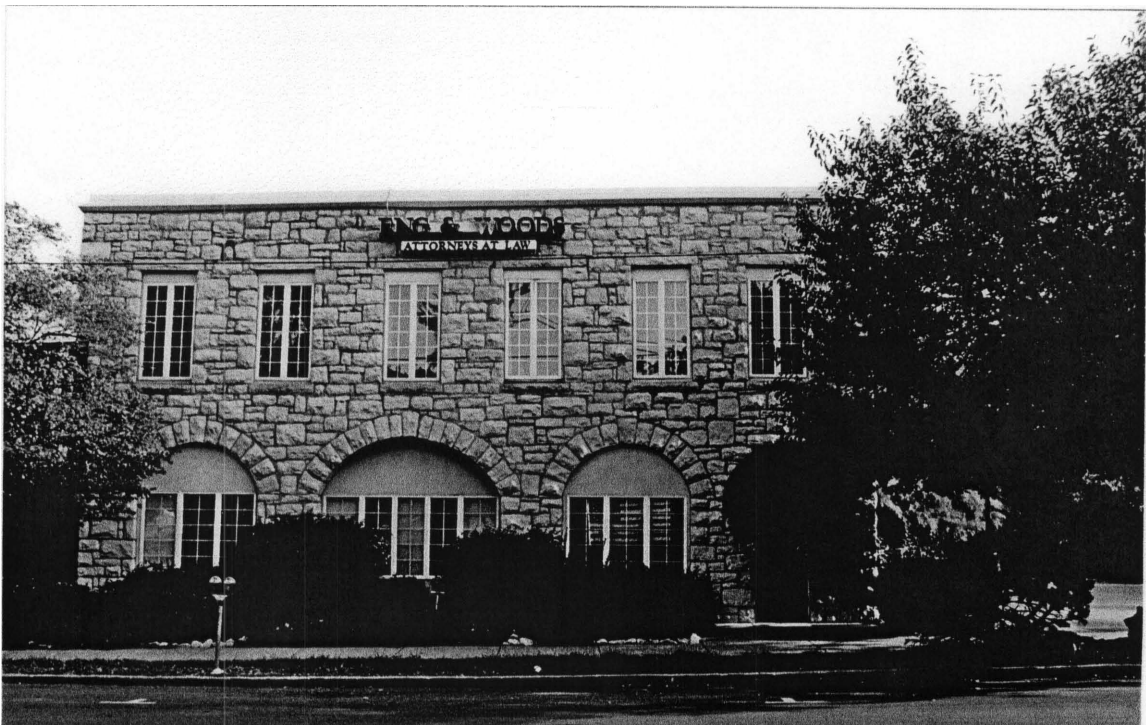

Columbia Multiple Property Submission--2003
Historic Property Information Form
Prepared by Debbie Sheals for the Downtown Columbia Associations

320 E. Broadway

Address

Heart to Heart, REMI

Present local name or designation

Hetzler Brothers Packing Company

Historic Name

Eligibility notes

Source of date: previous survey

Roof Type and/or Features

fixed single

Window Types

Architectural Style

Manufacturing

Vernacular Type



Columbia Multiple Property Submission--2003
Historic Property Information Form
Prepared by Debbie Sheals for the Downtown Columbia Associations

402 E. Broadway

Address

Colosseum Bistro

Present local name or designation

Katy (Missouri, Kansas and Texas) Railroad Station

Historic Name

On National Register?

D no ☒ yes

Eligible for NR as individual under an MPS? D no ☒ yes D possibly

Eligibility notes

Eligible for NR as part of a district under an MPS? D no ☒ yes D possibly

Condition: ☒ excellent D good D fair D poor

General integrity rating is based upon everything except the storefront.

Integrity: D little changed ☒ high D moderate D low

Storefront integrity: D little changed D high D moderate D low ☒ N/A

Construction Date: ca. 1895

Source of date: _____

* indicates exact date of construction is known

1 not visible

Brick

N/A

No. stories Foundation Material(s)

Ext. Wall Materials

Storefront notes

Hipped

Ceramic Tile

Special *features/* notes:

Roof Type and/or Features

Roof Materials

art glass windows

varied

early or original

tower over entrance

Window Types

Window Comments

Late Victorian

Architectural Style

Train Station

Vernacular Type



Columbia Multiple Property Submission--2003
Historic Property Information Form
Prepared by Debbie Sheals for the Downtown Columbia Associations

407 E. Broadway

Address

Second Baptist Church

Present local name or designation

Second Baptist Church

Historic Name

Listed 9-04-80

Eligibility notes

On National Register? ☐ no ☒ yes

Eligible for NR as individual under an MPS? ☐ no ☒ yes ☐ possibly

Eligible for NR as part of a district under an MPS? ☐ no ☒ yes ☐ possibly

Condition: ☒ excellent ☐ good ☐ fair ☐ poor

General integrity rating is based upon everything except the storefront.

Integrity: ☒ little changed ☐ high ☐ moderate ☐ low

Storefront integrity: ☐ little changed ☐ high ☐ moderate ☐ low ☒ N/A

Construction Date: ca. 1894

Source of date: previous survey

* indicates exact date of construction is known

2 Stone Brick N/A

No. stories Foundation Material(s)

Ext. Wall Materials

Storefront notes

Gable

Asphalt

Special features/ notes:

Roof Type and/or Features

Roof Materials

limestone accents

art glass

early or original

Window Types

Window Comments

Romanesque

Architectural Style

Church

Vernacular Type



Columbia Multiple Property Submission--2003
Historic Property Information Form
Prepared by Debbie Sheals for the Downtown Columbia Associations

411 E. Broadway

Address

Broadway Physical Therapy

Present local name or designation

McKinney Hall

Historic Name

On National Register?

☒ no ☐ yes

Eligibility notes

Eligible for NR as individual under an MPS? ☐ no ☒ yes ☐ possibly

Eligible for NR as part of a district under an MPS? ☐ no ☒ yes ☐ possibly

Condition: ☒ excellent ☐ good ☐ fair ☐ poor

General integrity rating is based upon everything except the storefront.

Integrity: ☐ little changed ☒ high ☐ moderate ☐ low

Storefront integrity: ☐ little changed ☒ high ☐ moderate ☐ low ☐ N/A

Construction Date: ca. 1917

Source of date: previous survey

* indicates exact date of construction is known

2 not visible Brick

No. stories Foundation Material(s) Ext Wall Materials

some early materials, original openings

Storefront notes

Flat not visible

Roof Type and/or Features Roof Materials

Special *features/* notes:

Polychromatic brickwork and round-arched windows

1/1 modern, similar to original

Window Types Window Comments

Late Victorian

Architectural Style

Business Block

Vernacular Type



Columbia Multiple Property Submission--2003
Historic Property Information Form
Prepared by Debbie Sheals for the Downtown Columbia Associations

416 E. Broadway

Address

Security Finance Loans

Present local name or designation

Grocery Store (Katy Market in 1925)

Historic Name

On National Register?

☒ no Dyes

Eligible for NR as individual under an MPS? ☒ no Dyes D possibly

Eligible for NR as part of a district under an MPS? D no D yes ☒ possibly

Condition: D excellent ☒ good ☒ fair D poor

Integrity: D little changed D high D moderate ☒ low

General integrity rating is based upon everything except the storefront.

Storefront integrity: D little changed D high D moderate ☒ low D N/A

Construction Date: ca. 1913

* indicates exact date of construction is known

Source of date: previous survey

1 not visible

Vinyl

open, new materials

No. stories Foundation Material(s)

Ext. Wall Materials

Flat

not visible

Storefront notes

Special features/ notes:

Roof Type and/or Features

Roof Materials

The pedimented doorway is early, and possibly original.

1/1

modern, similar to original

Window Types

Window Comments

Architectural Style

Two Part Commercial Block

Vernacular Type

might be eligible if the vinyl
were removed

Eligibility notes



Columbia Multiple Property Submission--2003

Historic Property Information Form

Prepared by Debbie Sheals for the Downtown Columbia Associations

422 E. Broadway

Address

Chinese Wok Express

Present local name or designation

Central Dairy (as of 1925 Sanborn)

Historic Name

On National Register?

☒ no Dyes

Eligible for NR as individual under an MPS? ☒ no Dyes D possibly

Eligible for NR as part of a district under an MPS? D no D yes ☒ possibly

Condition: D excellent ☒ good ☒ fair D poor

Integrity: D little changed D high D moderate ☒ low

Storefront integrity: D little changed D high D moderate ☒ low D N/A

General integrity rating is based upon everything except the storefront.

Construction Date: ca. 1920

* indicates exact date of construction is known

Source of date: Dr. ev jo u s s u iv ey

1 not visible

Vinyl

No. stories Foundation Material(s) Ext. Wall Materials

Flat not visible!

Roof Type and/or Features

Roof Materials

Window Types

Window Comments

Architectural Style

One Part Commercial Block

Vernacular Type

May be eligible without the vinyl siding.

Eligibility notes

open, new materials

Storefront notes

Special *features/* notes:

Brick piers and a corbeled cornice are beneath the siding.



Columbia Multiple Property Submission--2003
Historic Property Information Form
Prepared by Debbie Sheals for the Downtown Columbia Associations

502 E. Broadway

Address

Car Quest

Present local name or designation

Clinkscates Garage (1925) Chieftan Motor Co. (1936)

Historic Name

On National Register?

☒ no ☐ yes

Eligible for NR as individual under an MPS? ☐ no ☐ yes ☒ possibly

Eligibility notes

Eligible for NR as part of a district under an MPS? ☐ no ☒ yes ☐ possibly

Condition: ☐ excellent ☒ good ☐ fair ☐ poor

General integrity rating is based upon everything except the storefront.

Integrity: ☒ little changed ☐ high ☐ moderate ☐ low

Storefront integrity: ☐ little changed ☒ high ☐ moderate ☐ low ☐ N/A

Construction Date: ca 1925

Source of date: previous survey

* indicates exact date of construction is known

1

Concrete

Brick

some early or original, some new in original

No. stories Foundation Material(s)

Ext. Wall Materials

Storefront notes

Flat

not visible

Special *features/* notes:

Roof Type and/or Features

Roof Materials

terra cotta ornamentation

casements

early or original, side

terra cotta cornice

Window Types

Window Comments

Architectural Style

Business Block! Commercial Garage

Vernacular Type



Columbia Multiple Property Submission--2003
Historic Property Information Form
Prepared by Debbie Sheals for the Downtown Columbia Associations

522 E. Broadway

Address

Ron's Country Boy

Present local name or designation

front section may be too new to
list.

Historic Name

On National Register?

☒ no Dyes

Eligible for NR as individual under an MPS? ☒ no Dyes D possibly

Eligible for NR as part of a district under an MPS? D no D yes ☒ possibly

Condition: D excellent ☒ good D fair D poor

General integrity rating is based
upon everything except the
storefront.

Integrity: D little changed D high ☒ moderate D low

Storefront integrity: D little changed D high ☒ moderate D low D N/A

Construction Date: ca. 1930

* indicates exact date of construction is known

Source of date: sanborn maps only

1

not visible

Brick

mixed/ some new infill

No. stories Foundation Material(s)

Ext Wall Materials

Storefront notes

Gable

Asphalt

Special *features/* notes:

Roof Type and/or Features

Roof Materials

This was not on the 1925 Sanborn, but appears to have
been in place by 1931.

Window Types

Window Comments

Tudor Revival

Architectural Style

Artistic Front Commercial

Vernacular Type



Columbia Multiple Property Submission--2003
Historic Property Information Form
Prepared by Debbie Sheals for the Downtown Columbia Associations

600 E. Broadway

Address

Howard Building

Present local name or designation

Municipal Building

Historic Name

On National Register?

☒ no ☐ yes

Eligibility notes

Eligible for NR as individual under an MPS? ☐ no ☒ yes ☐ possibly

Eligible for NR as part of a district under an MPS? ☐ no ☒ yes ☐ possibly

Condition: ☒ excellent ☐ good ☐ fair ☐ poor

General integrity rating is based upon everything except the storefront.

Integrity: ☒ little changed ☐ high ☐ moderate ☐ low

Storefront integrity: ☐ little changed ☐ high ☐ moderate ☐ low ☒ N/A

Construction Date: * 1932

Source of date: datestone on building

* indicates exact date of construction is known

2

Stone

Brick

N/A

No. stories Foundation Material(s)

Ext. Wall Materials

Storefront notes

Flat

not visible

Special features/notes:

Roof Type and/or Features

Roof Materials

One of the largest styled buildings in downtown Columbia

8/8, 8/12

modern, similar to original

Window Types

Window Comments

Beaux Arts

Architectural Style

City Hall

Vernacular Type



Columbia Multiple Property Submission--2003
Historic Property Information Form
Prepared by Debbie Sheals for the Downtown Columbia Associations

700 E. Broadway

Address

CJs

Present local name or designation

Payne Grocers/ Parker Bros. Furn and Undertaking

Historic Name

On National Register? ☒ no Dyes

Eligible for NR as individual under an MPS? ☒ no Dyes D possibly

Eligible for NR as part of a district under an MPS? D no ☒ yes D possibly

Condition: ☒ excellent D good D fair D poor

Integrity: D little changed D high ☒ moderate D low

Storefront integrity: D little changed D high ☒ moderate D low D N/A

Eligibility notes
may be eligible without the canopy, with storefront restoration
General integrity rating is based upon everything except the storefront.

Construction Date: ca. 1900

Source of date: previous survey

* indicates exact date of construction is known

2 not visible

Brick

mixed, mostly enclosed

No. stories Foundation Material(s)

Ext. Wall Materials

Storefront notes

Flat

not visible

Special features/ notes:

Roof Type and/or Features

Roof Materials

corbeled cornice

3/3 horiz.

modern, poss. 1940s or so

Window Types

Window Comments

Late Victorian

Architectural Style

Two Part Commercial Block! Business

Vernacular Type



Columbia Multiple Property Submission--2003
Historic Property Information Form
Prepared by Debbie Sheals for the Downtown Columbia Associations

701 E. Broadway

Address

City Hall

Present local name or designation

Daniel Boone Tavern

Historic Name

On National Register? ☒ no Dyes

Eligible for NR as individual under an MPS? 0 no 0 yes ☒ possibly

Eligible for NR as part of a district under an MPS? D no ☒ yes D possibly

Condition: D excellent ☒ good D fair 0 poor

Integrity: D little changed D high ☒ moderate D low

Storefront integrity: D little changed D high ☒ moderate D low D N/A

General integrity rating is based upon everything except the storefront.

Eligibility notes

window changes have had a major impact upon integrity

Construction **Date:** * 1917

Source of date: previous survey

* indicates exact date of construction is known

5

Stone

Brick

some openings intact, some covered

No. stories Foundation Material(s)

Ext Wall Materials

Storefront notes

Flat

not visible

Special *features/* notes:

Roof Type and/or Features

Roof Materials

limestone accents

all new

most openings intact

Window Types

Window Comments

Architectural Style

Hotel

Vernacular Type



Columbia Multiple Property Submission--2003
Historic Property Information Form
Prepared by Debbie Sheals for the Downtown Columbia Associations

706 E. Broadway

Address

Hetzler Building

Present local name or designation

Hetzler Bros. Meat Shop

Historic Name

On National Register? ☒ no Dyes

Eligible for NR as individual under an MPS? ☒ no 0 yes 0 possibly

Eligible for NR as part of a district under an MPS? ☒ no D yes ☒ possibly

Condition: 0 excellent ☒ good 0 fair 0 poor

Integrity: D little changed D high ☒ moderate ☒ low

Storefront integrity: D little changed D high 0 moderate ☒ low D N/A

General integrity rating is based upon everything except the storefront.

Construction **Date: ca. 1916**

Source of date: previous survey

* indicates exact date of construction is known

1 not visible glazed terra cotta

all new, partly enclosed

No. stories Foundation Material(s)

Ext. Wall Materials

Storefront notes

Flat

not visible

Special *features/* notes:

Roof Type and/or Features

Roof Materials

terra cotta ornamentation

Window Types

Window Comments

Craftsman

Architectural Style

One Part Commercial Block or Broadfront

Vernacular Type

may be eligible in a district
without the canopy

Eligibility notes

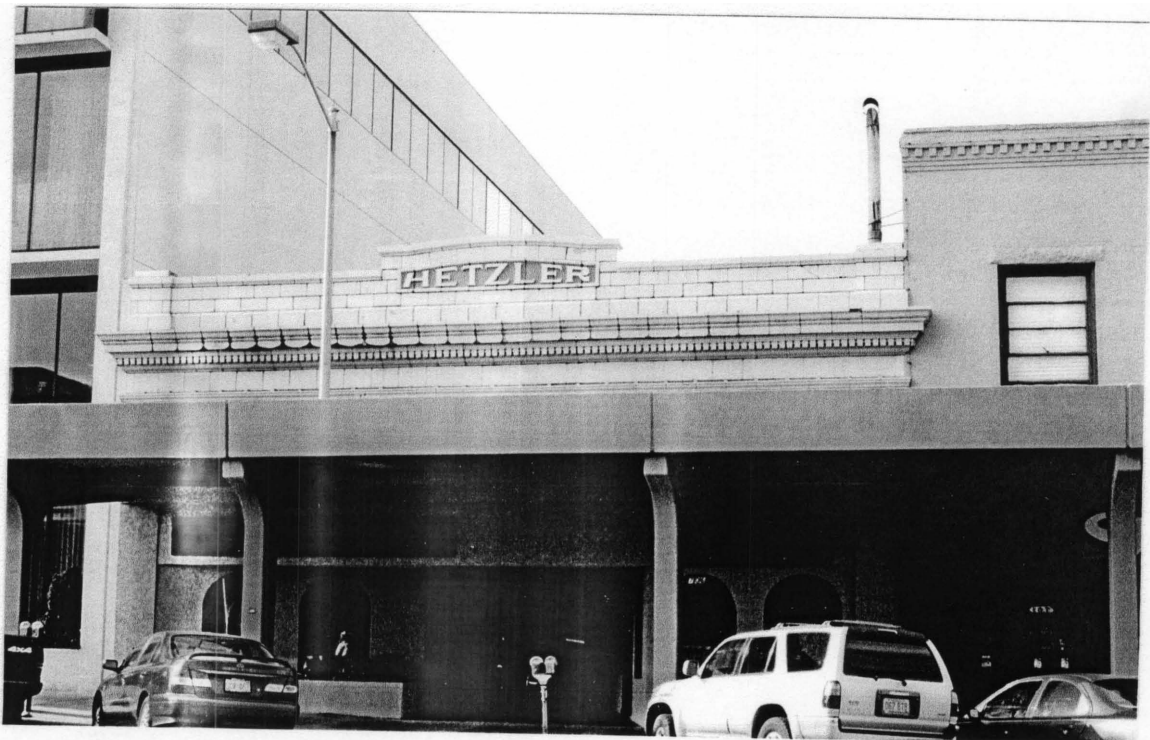

Columbia Multiple Property Submission--2003
Historic Property Information Form
Prepared by Debbie Sheals for the Downtown Columbia Associations

720 E. Broadway

Address

Boone Country National Bank

Present local name or designation

Boone County National Bank

Historic Name

On National Register?

☒ no ☐ yes

Eligible for NR as individual under an MPS? ☐ no ☐ yes ☒ possibly

Eligible for NR as part of a district under an MPS? ☐ no ☒ yes ☐ possibly

Condition: ☒ excellent ☐ good ☐ fair ☐ poor

Integrity: ☐ little changed ☒ high ☐ moderate ☐ low

Storefront integrity: ☐ little changed ☐ high ☐ moderate ☐ low ☒ N/A

General integrity rating is based upon everything except the storefront.

Eligibility notes

modern additions would make it hard to list this; the original section is highly intact.

Construction Date: ca. 1916

* indicates exact date of construction is known

Source of date: date stone

2

Stone

Limestone

No. stories Foundation Material(s)

Ext. Wall Materials

new units, original openings

Storefront notes

Flat

Roof Type and/or Features

not visible

Roof Materials

Special features/notes:

The original section is one of the larger styled buildings in the area.

newer

Window Types

Window Comments

Classical Revival

Architectural Style

Bank

Vernacular Type



Columbia Multiple Property Submission--2003
Historic Property Information Form
Prepared by Debbie Sheals for the Downtown Columbia Associations

800 E. Broadway

Address

Widmans

Present local name or designation

Miller Building

Historic Name

Listed as part of the 8th and
Broadway District, 4-22-03

On National Register?

D no ☒ yes

Eligible for NR as individual under an MPS? D no ☒ yes D possibly

Eligible for NR as part of a district under an MPS? D no ☒ yes D possibly

Condition: D excellent ☒ good D fair 0 poor

Integrity: D little changed ☒ high D moderate D low

General integrity rating is based
upon everything except the
storefront.

Storefront integrity: D little changed D high ☒ moderate D low D N/A

Construction Date: ca. 1910

* indicates exact date of construction is known

Source of date: written sources

3

Concrete

Brick, Terra Cotta

No. stories Foundation Material(s) Ext. Wall Materials

Flat

not visible

Roof Type and/or Features

Roof Materials

1/1

modern, similar to original

Window Types

Window Comments

modern, similar to historic

Storefront notes

Special features/ notes:

terra cotta cornice

terra cotta ornamentation

ornamental tile accents

Beaux Arts

Architectural Style

Two Part Commercial Block

Vernacular Type



Columbia Multiple Property Submission--2003
Historic Property Information Form
Prepared by Debbie Sheals for the Downtown Columbia Associations

804 E. Broadway

Address

Quiznos Sub

Present local name or designation

Matthews Building

Historic Name

Listed as part of the 8th and
Broadway District, 4-22-03

On National Register?

D no ☒ yes

Eligible for NR as individual under an MPS? D no ☒ yes D possibly

Eligible for NR as part of a district under an MPS? D no ☒ yes D possibly

Condition: ☒ excellent D good D fair D poor

Integrity: D little changed ☒ high D moderate D low

General integrity rating is based
upon everything except the
storefront.

Storefront integrity: D little changed D high ☒ moderate D low D N/A

Construction Date: ca. 1894

* indicates exact date of construction is known

Source of date: written sources

2 not visible Brick Metal Cornice

new materials, original openings

No. stories Foundation Material(s) Ext Wall Materials

Storefront notes

Flat not visible, metal

Special *features/* notes:

Roof Type and/or Features Roof Materials

metal cornice

1/1 modern, similar to original

limestone accents

Window Types Window Comments

Late Victorian

Architectural Style

Two Part Commercial Block

Vernacular Type

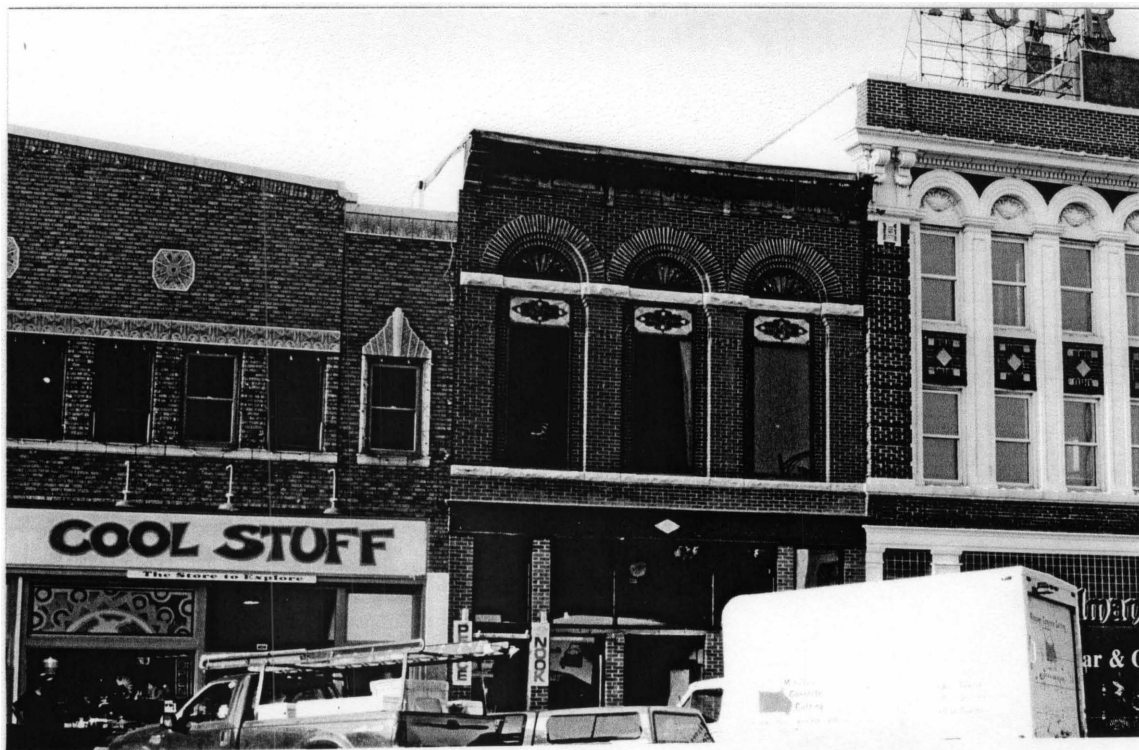

Columbia Multiple Property Submission--2003
Historic Property Information Form
Prepared by Debbie Sheals for the Downtown Columbia Associations

808 E. Broadway

Address

Cool Stuff

Present local name or designation

808-810 Metropolitan Building

Historic Name

On National Register? ☐ no ☒ yes

Eligible for NR as individual under an MPS? ☐ no ☒ yes ☐ possibly

Eligible for NR as part of a district under an MPS? ☐ no ☒ yes ☐ possibly

Condition: ☒ excellent ☐ good ☐ fair ☐ poor

Integrity: ☐ little changed ☒ high ☐ moderate ☐ low

Storefront integrity: ☐ little changed ☐ high ☒ moderate ☐ low ☐ N/A

General integrity rating is based upon everything except the storefront.

Eligibility notes

Listed as part of the 8th and Broadway District, 4-22-03

Construction Date: ca. 1930

* indicates exact date of construction is known

Source of date: written sources

2 not visible Brick Terra Cotta

No. stories Foundation Material(s) Ext. Wall Materials

modern, similar to historic

Storefront notes

Flat

Roof Type and/or Features

Terra Cotta

Roof Materials

Special features/ notes:

terra cotta ornamentation

1/1

modern

Window Types

Window Comments

Art Deco

Architectural Style

Business Block

Vernacular Type

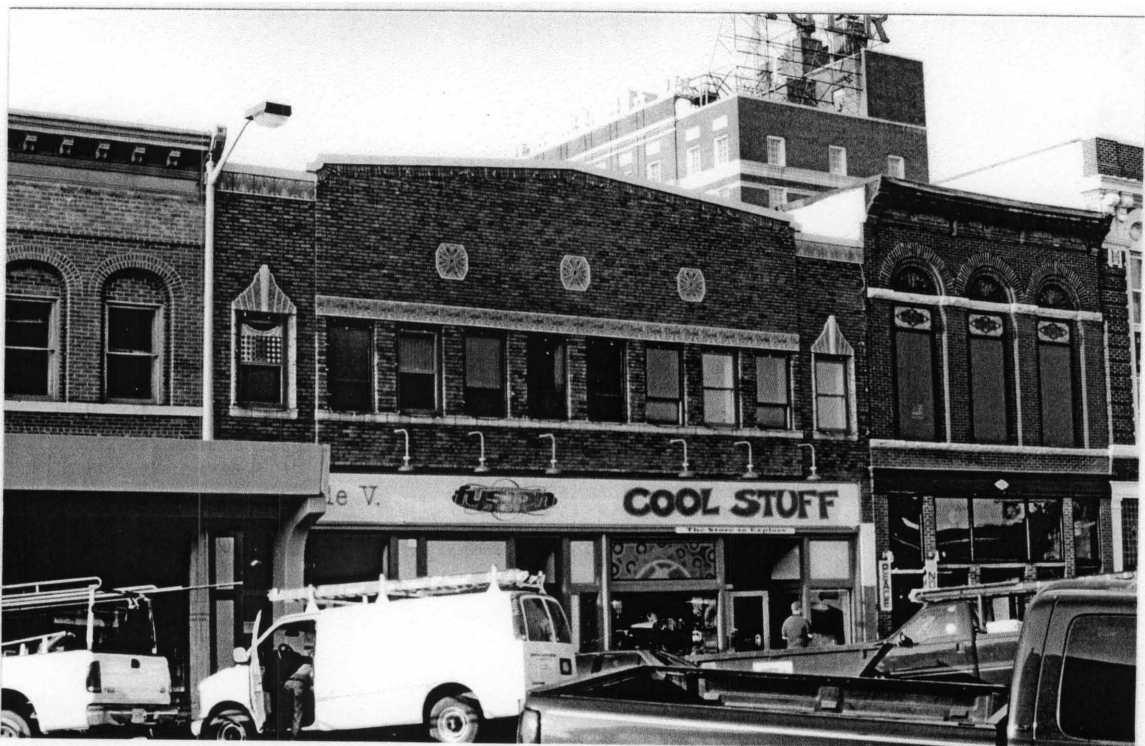

Columbia Multiple Property Submission--2003
Historic Property Information Form
Prepared by Debbie Sheals for the Downtown Columbia Associations

812 E. Broadway

Address

Sunshine Day Dream

Present local name or designation

Hays Hardware (in 1920)

Historic Name

On National Register?

☒ no ☐ yes

Eligible for NR as individual under an MPS? ☐ no ☒ yes ☐ possibly

Eligible for NR as part of a district under an MPS? ☐ no ☒ yes ☐ possibly

Condition: ☐ excellent ☒ good ☐ fair ☐ poor

Integrity: ☒ little changed ☐ high ☐ moderate ☐ low

Storefront integrity: ☐ little changed ☒ high ☐ moderate ☐ low ☐ N/A

Construction Date: ca. 1870

* indicates exact date of construction is known

2 not visible Brick metal, brick

No. stories Foundation Material(s) Ext. Wall Materials

Flat Limestone string

Roof Type and/or Features Roof Materials

1/1 newer

Window Types Window Comments

Late Victorian

Architectural Style

Two Part Commercial Block

Vernacular Type

would be eligible without the canopy

Eligibility notes

General integrity rating is based upon everything except the storefront.

Source of date: _____

early prism glass transom

Storefront notes

Special features/ notes:

limestone accents

metal cornice

This is one of very few buildings downtown with early storefront components, and one of only two or three with early prism glass.



Columbia Multiple Property Submission--2003
Historic Property Information Form
Prepared by Debbie Sheals for the Downtown Columbia Associations

818 E. Broadway

Address

Mud Room

Present local name or designation

Neate's

Historic Name

possibly eligible with storefront
rehab and canopy removal

Eligibility notes

Source of date: previous survey

Roof Type and/or Features

1/1

Window Types

Late Victorian

Architectural Style

Two Part Commercial Block

Vernacular Type

Upper window openings are intact, windows are new.
Other upper facade detailing all intact



Columbia Multiple Property Submission--2003
Historic Property Information Form
Prepared by Debbie Sheals for the Downtown Columbia Associations

820 E. Broadway

Address

Tellers

Present local name or designation

Grocery/ Dry Goods (1883)

Historic Name

On National Register?

☒ no ☐ yes

Eligible for NR as individual under an MPS? ☐ no ☐ yes ☒ possibly

Eligible for NR as part of a district under an MPS? ☐ no ☒ yes ☐ possibly

Condition: ☐ excellent ☒ good ☐ fair ☐ poor

Integrity: ☐ little changed ☒ high ☐ moderate ☐ low

Storefront integrity: ☐ little changed ☐ high ☐ moderate ☒ low ☐ N/A

Construction Date: ca. 1860s/1927

* indicates exact date of construction is known

2 Concrete Stone

No. stories Foundation Material(s) Ext. Wall Materials

Flat not visible

Roof Type and/or Features Roof Materials

1/1 modern, similar to original

Window Types Window Comments

Beaux Arts

Architectural Style

Two Part Commercial Block

Vernacular Type

possibly eligible, without
canopy

Eligibility notes

General integrity rating is based
upon everything except the
storefront.

Source of date: previous survey

new materials, early openings

Storefront notes

Special *features/* notes:

The stone facade was added in 1927, the blocks are
painted white now.

New facade includes a small stone cornice and full
window surrounds.

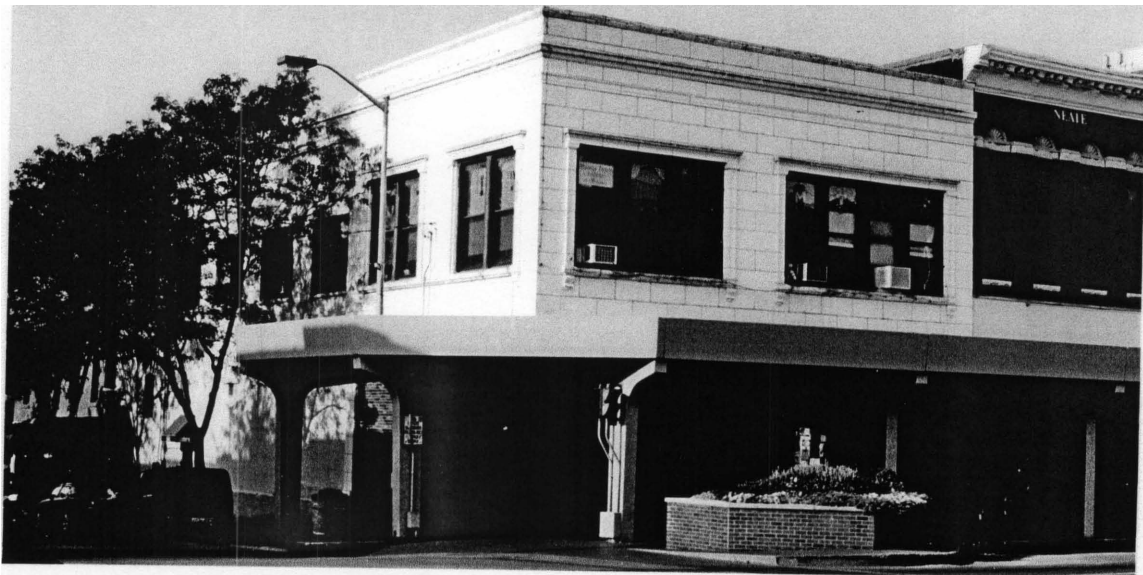

Columbia Multiple Property Submission--2003
Historic Property Information Form
Prepared by Debbie Sheals for the Downtown Columbia Associations

823 E. Broadway

Address

Tucker's Jewelry

Present local name or designation

Miller Shoe Store #1

Historic Name

On National Register?

☒ no Dyes

Eligibility notes

Eligible for NR as ~~individual~~ under an MPS? D no D yes ☒ possibly

Eligible for NR as part of a district under an MPS? D no ☒ yes 0 possibly

Condition: ☒ excellent D good D fair D poor

General integrity rating is based upon everything except the storefront.

Integrity: D little changed ☒ high D moderate D low

Storefront integrity: D little changed D high ☒ moderate D low D N/A

Construction Date: ca. 1880s

Source of date: written sources

* indicates exact date of construction is known

2 not visible

Brick

modern, similar to historic

Storefront notes

No. stories Foundation Material(s)

Ext Wall Materials

Flat

not visible

Special *features/* notes:

Roof Type and/or Features

Roof Materials

1/1

modern, similar to original

Storefront is a partial reconstruction from historic photos. This represents one of the most accurate restorations in the downtown area.

Window Types

Window Comments

Late Victorian

Architectural Style

Two Part Commercial Block

Vernacular Type



Columbia Multiple Property Submission--2003
Historic Property Information Form
Prepared by Debbie Sheals for the Downtown Columbia Associations

827 E. Broadway

Address

Binghams, Kent's Floral

Present local name or designation

Victor Barth Building

Historic Name

On National Register? ☒ no Dyes

Eligible for NR as individual under an MPS? D no ☒ yes D possibly

Eligibility notes

Eligible for NR as part of a district under an MPS? D no ☒ yes D possibly

Condition: D excellent ☒ good D fair D poor

General integrity rating is based upon everything except the storefront.

Integrity: D little changed ☒ high D moderate D low

Storefront integrity: D little changed D high ☒ moderate D low D N/A

Construction Date: * 1909

Source of date: previous survey

* indicates exact date of construction is known

2 not visible

Brick

new materials, original openings

No. stories Foundation Material(s)

Ext. Wall Materials

Storefront notes

Flat

Shaped Parapet

Special *features/* notes:

Roof Type and/or Features

Roof Materials

terra cotta ornamentation

display, 2nd

new, in original openings

terra cotta cornice

Window Types

Window Comments

Beaux Arts

Architectural Style

Business Block

Vernacular Type



Columbia Multiple Property Submission--2003

Historic Property Information Form

Prepared by Debbie Sheals for the Downtown Columbia Associations

900 E. Broadway

Address

Copeland Law Firm

Present local name or designation

Statesman Building

Historic Name

eligibility within a district would
require extensive restoration of
ground floor and upper
windows

Eligibility notes

Roof Type and/or Features

single fixed

Window Types

Late Victorian

Architectural Style

Two Part Commercial Block

Vernacular Type

Round arched window openings are altered , but still evident.



Columbia Multiple Property Submission--2003
Historic Property Information Form
Prepared by Debbie Sheals for the Downtown Columbia Associations

906 E. Broadway

Address

Puckett's

Present local name or designation

Columbia Savings Bank

Historic Name

On National Register? ☒ no ☐ yes

Eligible for NR as individual under an MPS? ☐ no ☐ yes ☒ possibly

Eligible for NR as part of a district under an MPS? ☐ no ☒ yes ☐ possibly

Condition: ☐ excellent ☒ good ☐ fair ☐ poor

Integrity: ☐ little changed ☒ high ☐ moderate ☐ low

Storefront integrity: ☐ little changed ☐ high ☐ moderate ☒ low ☐ N/A

Construction Date: ca. 1886

Source of date: previous survey

* indicates exact date of construction is known

2 not visible Brick pressed metal

No. stories Foundation Material(s) Ext. Wall Materials

Flat not visible

Roof Type and/or Features Roof Materials

2/2 horiz. modern, openings intact

Window Types Window Comments

Late Victorian

Architectural Style

Two Part Commercial Block

Vernacular Type

If the canopy were removed,
the highly *intact* upper facade
may outweigh modern
storefront issues.

Eligibility notes

General integrity rating is based
upon everything except the
storefront.

new materials, original openings

Storefront notes

Special features/ notes:

metal cornice

window hoods



Columbia Multiple Property Submission--2003
Historic Property Information Form
Prepared by Debbie Sheals for the Downtown Columbia Associations

910 E. Broadway

Address

Boone National Savings And Loan Association

Present local name or designation

Haden Building

Historic Name

Eligibility notes

Roof Type and/or Features

Roof Materials

see

Window Types

Window Comments

Beaux Arts

Architectural Style

Bank

Vernacular Type



Columbia Multiple Property Submission--2003
Historic Property Information Form
Prepared by Debbie Sheals for the Downtown Columbia Associations

911 E. Broadway

Address

Calhouns, Fomosa, etc

Present local name or designation

Rochester Clothing Co. / Richards Meat Co. (1910)

Historic Name

On National Register?

☒ no ☐ yes

Eligible for NR as individual under an MPS? ☒ no ☐ yes ☐ possibly

Eligible for NR as part of a district under an MPS? ☐ no ☐ yes ☒ possibly

Condition: ☐ excellent ☒ good ☐ fair ☐ poor

Integrity: ☐ little changed ☐ high ☒ moderate ☐ low

Storefront integrity: ☐ little changed ☐ high ☒ moderate ☐ low ☐ N/A

Construction Date: ca. 1895

* indicates exact date of construction is known

2 not visible

Brick

new materials, original openings

No. stories Foundation Material(s) Ext Wall Materials

Storefront notes

Flat

not visible, metal,

Special features/ notes:

Roof Type and/or Features

Roof Materials

metal cornice

1 light fixed

modern, openings intact

limestone accents

Window Types

Window Comments

arched widow trim

Late Victorian

circular vents near cornice

Architectural Style

Two Part Commercial Block

Vernacular Type

Window restoration and canopy removal may render this eligible within a district.

Eligibility notes

General integrity rating is based upon everything except the storefront.



Columbia Multiple Property Submission--2003
Historic Property Information Form
Prepared by Debbie Sheals for the Downtown Columbia Associations

913 E. Broadway

Address

Poppy , Images Unlimited

Present local name or designation

Maupin and Norwood Hardware, Pacific Express, etc.

Historic Name

On National Register?

☒ no ☐ yes

Eligible for NR as individual under an MPS? ☐ no ☐ yes ☒ possibly

Eligible for NR as part of a district under an MPS? ☐ no ☒ yes ☐ possibly

Condition: ☐ excellent ☒ good ☐ fair ☐ poor

Integrity: ☐ little changed ☒ high ☐ moderate ☐ low

Storefront integrity: ☐ little changed ☐ high ☐ moderate ☒ low ☐ N/A

General integrity rating is based upon everything except the storefront.

Eligibility notes

If the canopy were removed, the highly intact upper facade may outweigh modern storefront issues.

Construction Date: ca. 1886

* indicates exact date of construction is known

2 not visible Brick

No. stories Foundation Material(s) Ext Wall Materials

Flat not visible

Roof Type and/or Features Roof Materials

1/1 early or original

Window Types Window Comments

Late Victorian

Architectural Style

Two Part Commercial Block

Vernacular Type

Source of date: previous survey

new materials, openings changed somewhat
Storefront notes

Special features/ notes:

metal cornice

window hoods

rare surviving second floor window sash



Columbia Multiple Property Submission--2003
Historic Property Information Form
Prepared by Debbie Sheals for the Downtown Columbia Associations

915 E. Broadway

Address

Pen Point, KOPN

Present local name or designation

Klingbeil's Cigars and Clendenin's Pool Hall (1902)

Historic Name

On National Register?

☒ no Dyes

Eligible for NR as individual under an MPS? ☒ no Dyes D possibly

Eligible for NR as part of a district under an MPS? D no D yes ☒ possibly

Condition: D excellent ☒ good D fair D poor

Integrity: 0 little changed ☒ high 0 moderate 0 low

Storefront integrity: D little changed D high ☒ moderate D low D N/A

Canopy removal would render this eligible within a district.

Eligibility notes

General integrity rating is based upon everything except the storefront.

Construction Date: ca. 1895

* indicates exact date of construction is known

Source of date: _____

2 not visible Brick

No. stories Foundation Material(s) Ext Wall Materials

Flat not visible,

Roof Type and/or Features Roof Materials

1/1 early, not original

Window Types Window Comments

Late Victorian

Architectural Style

Two Part Commercial Block

Vernacular Type

modern, similar to historic, 1/2 may be 50+ yrs.

Storefront notes

Special features/notes:

metal cornice

window hoods or arched trim

ornamental circular vents near cornice

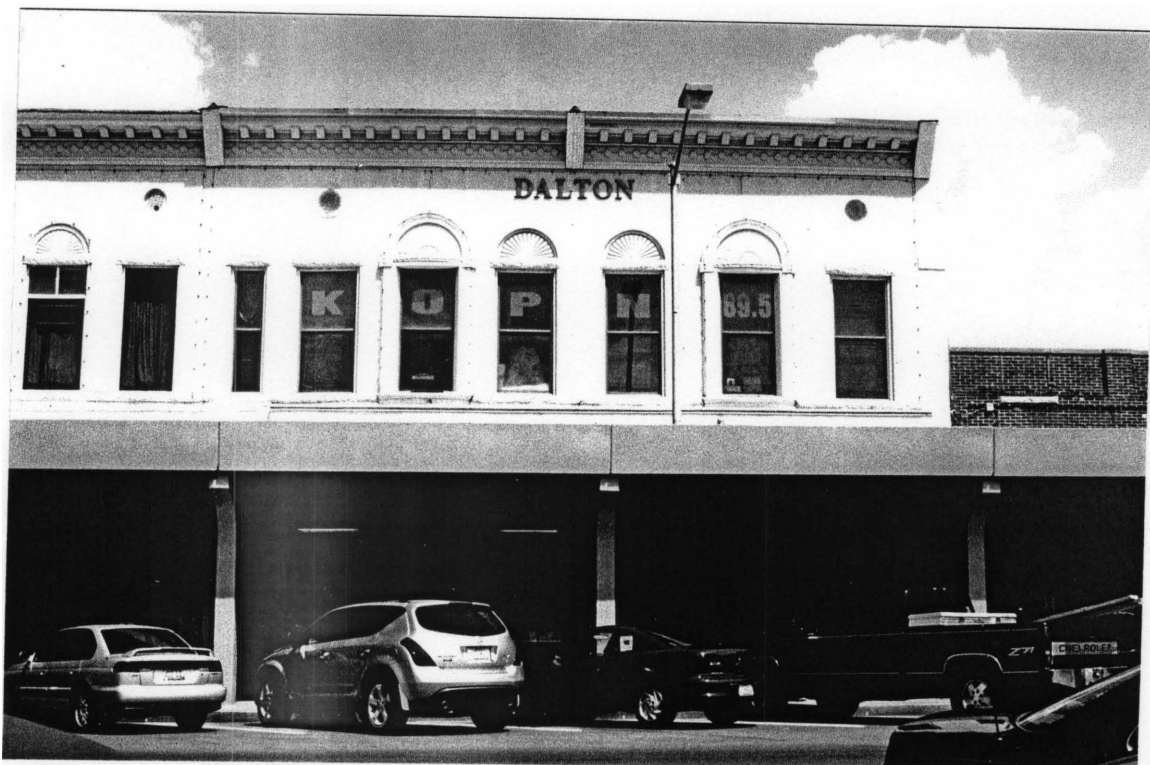

Columbia Multiple Property Submission--2003
Historic Property Information Form
Prepared by Debbie Sheals for the Downtown Columbia Associations

916 E. Broadway

Address

Bridesmaids

Present local name or designation

Julie's Dress Shop

Historic Name

On National Register? ☒ no ☐ yes

Eligible for NR as individual under an MPS? ☐ no ☐ yes ☒ possibly

Eligible for NR as part of a district under an MPS? ☐ no ☒ yes ☐ possibly

Condition: ☐ excellent ☒ good ☐ fair ☐ poor

Integrity: ☐ little changed ☒ high ☐ moderate ☐ low

Storefront integrity: ☐ little changed ☐ high ☒ moderate ☐ low ☐ N/A

Canopy removal would render
this eligible within a district.

Eligibility notes

General integrity rating is based
upon everything except the
storefront.

Construction **Date: ca. 1945**

* indicates exact date of construction is known

2 not visible

Brick

new materials, original openings

No. stories Foundation Material(s)

Ext Wall Materials

Storefront notes

Flat

not visible

Special *features/* notes:

Roof Type and/or Features

Roof Materials

ornamental tile accents

1/1

modern, openings intact

terra cotta ornamentation

Window Types

Window Comments

This building may have been built in 1886; it took its
present form ca. 1945.

Architectural Style

A terra cotta "frame" for the storefront is just visible over
the top of the canopy.

Two Part Commercial Block

Vernacular Type



Columbia Multiple Property Submission--2003

Historic Property Information **Form**

Prepared by Debbie Sheals for the Downtown Columbia Associations

918 E. Broadway

Address

A La Campagne

Present local name or designation

O. E. Dewerthem's Jewelry Store

Historic Name

On National Register? ☒ no D yes

Eligible for NR as individual under an MPS? D no D yes ☒ possibly

Eligible for NR as part of a district under an MPS? D no D yes ☒ possibly

Condition: D excellent ☒ good D fair D poor

Integrity: D little changed D high ☒ moderate D low

Storefront integrity: D little changed D high ☒ moderate D low D N/A

Canopy removal would render
this eligible within a district.

Eligibility notes

General integrity rating is based
upon **everything** except the
storefront.

Construction **Date: ca. 1910**

Source of date: previous survey

* indicates exact date of construction is known

2 not visible glazed white brick

modern, similar to historic

No. stories Foundation Material(s) Ext. Wall Materials

Storefront notes

Flat not visible

Special features/ notes:

Roof Type and/or Features

Roof Materials

terra cotta cornice

1/1, display modern, openings intact

Window Types

Window Comments

Glazed white brick on facade

Architectural Style

Two Part Commercial Block

Vernacular Type



Columbia Multiple Property Submission--2003
Historic Property Information Form
Prepared by Debbie Sheals for the Downtown Columbia Associations

922 E. Broadway

Address

Shoe Box, Blenderz

Present local name or designation

Booth and Hall Undertakers

Historic Name

On National Register? ☒ no ☐ yes

Eligible for NR as individual under an MPS? ☐ no ☐ yes ☒ possibly

Eligible for NR as part of a district under an MPS? ☐ no ☒ yes ☐ possibly

Condition: ☐ excellent ☒ good ☐ fair ☐ poor

Integrity: ☐ little changed ☐ high ☒ moderate ☐ low

Storefront integrity: ☐ little changed ☐ high ☐ moderate ☒ low ☐ N/A

Construction Date: ca. 1889

Source of date: previous survey

* indicates exact date of construction is known

2 not visible Brick

No. stories Foundation Material(s) Ext. Wall Materials

Flat not visible

Roof Type and/or Features Roof Materials

multilight modern, openings intact

Window Types Window Comments

Late Victorian

Architectural Style

Two Part Commercial Block

Vernacular Type

Window restoration and
canopy removal would render
this eligible within a district.

Eligibility notes

General integrity rating is based
upon everything except the
storefront.

new materials, openings changed

Storefront notes

Special features/ notes:

corbeled cornice

window hoods or arched trim



Columbia Multiple Property Submission--2003
Historic Property Information Form
Prepared by Debbie Sheals for the Downtown Columbia Associations

1009 E. Broadway

Address

Wren's Birkenstock

Present local name or designation

Koeppen's Florist (ca. 1902-1914)

Historic Name

On National Register?

☒ no ☐ Dyes

Eligible for NR as individual under an MPS? ☐ no ☐ D yes ☒ possibly

Eligible for NR as part of a district under an MPS? ☐ no ☐ D yes ☒ possibly

Condition: ☐ D excellent ☒ good ☐ D fair ☐ D poor

Integrity: ☐ D little changed ☒ high ☐ D moderate ☐ D low

Storefront integrity: ☐ D little changed ☐ D high ☒ moderate ☐ D low ☐ D N/A

General integrity rating is based upon everything except the storefront.

Eligibility notes

Canopy removal may render this eligible.

Construction Date: ca. 1930/ca. 1902

* indicates exact date of construction is known

1 not visible Brick/Terra Cotta

No: stories Foundation Material(s) Ext Wall Materials

Flat not visible

Roof Type and/or Features

Roof Materials

Source of date: previous survey

new materials, original openings

Storefront notes

Special features/ notes:

Terra cotta ornamentation, including "frame" for storefront, which remains largely intact.

Window Types

Window Comments

Craftsman

Architectural Style

One Part Commercial Block

Vernacular Type

This was built ca. 1902, the terra cotta was added ca. 1930.

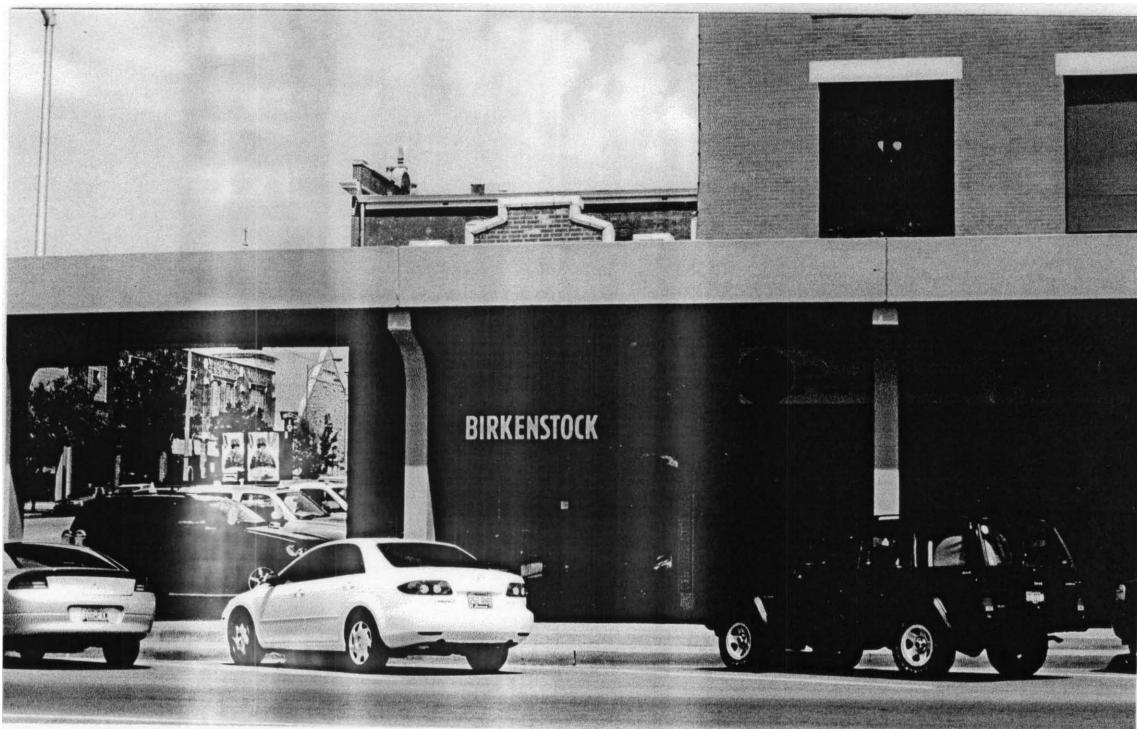

Columbia Multiple Property Submission--2003
Historic Property Information Form
Prepared by Debbie Sheals for the Downtown Columbia Associations

1011 E. Broadway

Address

Menser Building

Present local name or designation

Elvira Building

Historic Name

On National Register?

☒ no ☐ yes

Eligible for NR as individual under an MPS? ☐ no ☐ yes ☒ possibly

Eligible for NR as part of a district under an MPS? ☐ no ☐ yes ☒ possibly

Condition: ☐ excellent ☒ good ☐ fair ☐ poor

Integrity: ☐ little changed ☐ high ☒ moderate ☐ low

General integrity rating is based upon everything except the storefront.

Storefront integrity: ☐ little changed ☐ high ☒ moderate ☐ low ☐ N/A

Construction Date: ca. 1905

Source of date: date stone

* indicates exact date of construction is known

3 not visible

Brick

new materials, original openings

No. stories Foundation Material(s)

Ext Wall Materials

Storefront notes

Flat

not visible

Special features/notes:

Roof Type and/or Features

Roof Materials

metal cornice

1/1, single

modern, openings intact

limestone accents

Window Types

Window Comments

date stone on facade

Late Victorian

Architectural Style

Business Block

Vernacular Type

Window restoration and canopy removal may render this eligible.

Eligibility notes



Columbia Multiple Property Submission--2003
Historic Property Information Form
Prepared by Debbie Sheals for the Downtown Columbia Associations

1020 E. Broadway

Address

Pasta Factory

Present local name or designation

Herald Tribune Building

Historic Name

On National Register?

☒ no ☐ yes

Eligibility notes

Eligible for NR as individual under an MPS? ☐ no ☒ yes ☐ possibly

Eligible for NR as part of a district under an MPS? ☐ no ☒ yes ☐ possibly

Condition: ☒ excellent ☐ good ☐ fair ☐ poor

General integrity rating is based upon everything except the storefront.

Integrity: ☐ little changed ☒ high ☐ moderate ☐ low

Storefront integrity: ☐ little changed ☐ high ☐ moderate ☐ low ☒ N/A

Construction Date: ca. 1892

Source of date: _____

* indicates exact date of construction is known

2

Stone

Brick

N/A

No. stories Foundation Material(s)

Ext Wall Materials

Storefront notes

Hipped

Asphalt

Special features/ notes:

Roof Type and/or Features

Roof Materials

metal cornice

1/1

modern! openings intact

limestone accents

Window Types

Window Comments

sunburst patterned ornament in front gable end

Late Victorian

upper sections of second floor windows are early or original

Architectural Style

Publishing Company

Vernacular Type



Columbia Multiple Property Submission--2003
Historic Property Information Form
Prepared by Debbie Sheals for the Downtown Columbia Associations

1023 E. Broadway

Address

Under Construction

Present local name or designation

Kress Wholesale Company, Mehornay Furniture

Historic Name

On National Register? ☒ no ☐ Dyes

Eligible for NR as individual under an MPS? ☐ no ☐ D yes ☒ possibly

Eligible for NR as part of a district under an MPS? ☐ no ☒ D yes ☐ D possibly

Condition: ☐ D excellent ☐ 0 good ☒ fair ☐ D poor

Integrity: ☐ D little changed ☒ high ☐ D moderate ☐ D low

Storefront integrity: ☐ D little changed ☐ D high ☒ moderate ☐ D low ☐ D N/A

Construction Date: ca. 1911

Source of date: previous survey

* indicates exact date of construction is known

2 not visible Brick

No. stories Foundation Material(s) Ext Wall Materials

Flat with parapet not visible

Roof Type and/or Features Roof Materials

1/1 covered, openings intact

Window Types Window Comments

Beaux Arts

Architectural Style

Two Part Commercial Block

Vernacular Type

Window restoration and
canopy removal would render
this eligible

Eligibility notes

General integrity rating is based
upon everything except the
storefront.

open sf, modern materials

Storefront notes

Special features/ notes:

metal cornice

limestone accents



Columbia Multiple Property Submission--2003
Historic Property Information Form
Prepared by Debbie Sheals for the Downtown Columbia Associations

1101 E. Broadway

Address

India's Rasoi

Present local name or designation

Parson Sisters' Beauty Parlor

Historic Name

On National Register?

☒ no Dyes

Eligible for NR as individual under an MPS? D no ☒ yes D possibly

Eligible for NR as part of a district under an MPS? D no ☒ yes D possibly

Condition: D excellent ☒ good D fair D poor

Integrity: ☒ little changed D high D moderate 0 low

General integrity rating is based upon everything except the storefront.

Storefront integrity: D little changed D high D moderate D low 0 N/A

Construction Date: ca. 1927

Source of date: previous survey

* indicates exact date of construction is known

2 not visible

Brick

new materials, original openings

Storefront notes

No. stories Foundation Material(s)

Ext. Wall Materials

cross gable, side gable

Slate

Special features/notes:

Roof Type and/or Features

Roof Materials

Patterned brickwork and rustic half-timbering

wood

early or original

Window Types

Window Comments

Tudor Revival

Architectural Style

Two Part Commercial Block

Vernacular Type



Columbia Multiple Property Submission--2003
Historic Property Information Form
Prepared by Debbie Sheals for the Downtown Columbia Associations

1104 E. Broadway

Address

Downtown Appliance, etc.

Present local name or designation

Central Dairy

Historic Name

One of most intact historic
buildings of its size in the
downtown area.

Eligibility notes

On National Register?

☒ no ☐ yes

Eligible for NR as individual under an MPS? ☐ no ☒ yes ☐ possibly

Eligible for NR as part of a district under an MPS? ☐ no ☒ yes ☐ possibly

Condition: ☐ excellent ☒ good ☐ fair ☐ poor

General integrity rating is based
upon everything except the
storefront.

Integrity: ☐ little changed ☒ high ☐ moderate ☐ low

Storefront integrity: ☐ little changed ☒ high ☐ moderate ☐ low ☐ N/A

Construction Date: ca. 1927

Source of date: _____

* indicates exact date of construction is known

2 not visible

Terra Cotta

some new materials, original openings

No. stories Foundation Material(s)

Ext. Wall Materials

Storefront notes

Flat

not visible

Special features/ notes:

Roof Type and/or Features

Roof Materials

Extensive terra cotta ornamentation, some of the most
notable in the downtown area. The dark bulkheads are
also of terra cotta; they are early or original.
East side wall is sheathed with glazed ceramic block.

fixed

modern, openings intact

Window Types

Window Comments

Beaux Arts

Architectural Style

Business Block

Vernacular Type

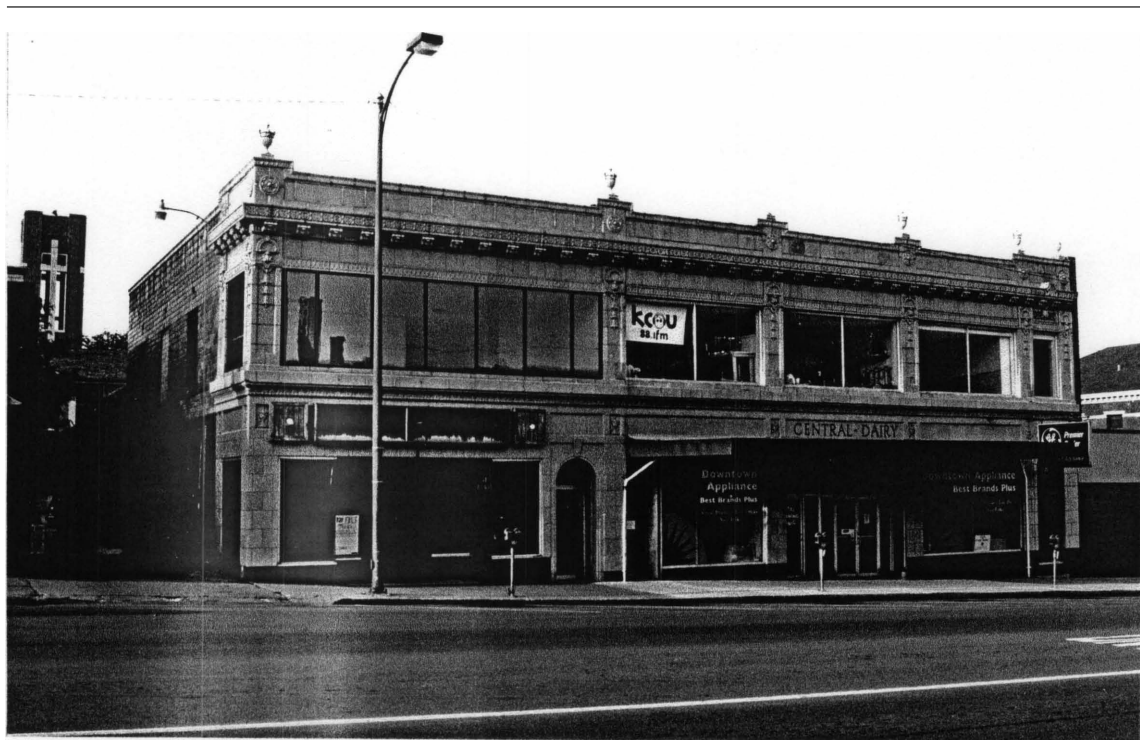

Columbia Multiple Property Submission--2003
Historic Property Information Form
Prepared by Debbie Sheals for the Downtown Columbia Associations

1105 E. Broadway

Address

Field House

Present local name or designation

Alton Garage

Historic Name

On National Register?

☒ no Dyes

Eligibility notes

Eligible for NR as individual under an MPS? ☒ no Dyes D possibly

Eligible for NR as part of a district under an MPS? D no ☒ yes D possibly

Condition: D excellent ☒ good D fair D poor

General integrity rating is based upon everything except the storefront.

Integrity: D little changed ☒ high D moderate D low

Storefront integrity: D little changed D high D moderate ☒ low D N/A

Construction Date: ca. 1923

Source of date: previous survey

* indicates exact date of construction is known

1 not visible

Brick

new materials, original openings

Storefront notes

No. stories Foundation Material(s) Ext Wall Materials

Flat with parapet

terra cotta coping

Special *features/* notes:

Roof Type and/or Features

Roof Materials

terra cotta ornamentation

terra cotta cornice

Storefront openings are fully intact, but either closed in or completely open.

Window Types

Window Comments

Craftsman

Architectural Style

Garage

Vernacular Type



Columbia Multiple Property Submission--2003
Historic Property Information Form
Prepared by Debbie Sheals for the Downtown Columbia Associations

1107 E. Broadway

Address

Willy's

Present local name or designation

Hoberecht and Speer Garage

Historic Name

On National Register?

☒ no Dyes

Eligible for NR as individual under an MPS? ☒ no Dyes 0 possibly

Eligible for NR as part of a district under an MPS? D no 0 yes ☒ possibly

Condition: D excellent ☒ good D fair D poor

Integrity: D little changed D high D moderate ☒ low

General integrity rating is based upon everything except the storefront.

Storefront integrity: D little changed D high D moderate ☒ low 0 N/A

Construction Date: ca. 1914

Source of date: previous survey

* indicates exact date of construction is known

1 not visible

Brick

new materials! original openings

No. stories Foundation Material(s)

Ext. Wall Materials

Storefront notes

Flat with parapet

not visible

Special features! notes:

Roof Type 'and/or Features

Roof Materials

Storefront openings are fully intact! but closed in.

Window Types

Window Comments

Craftsman

Architectural Style

Garage

Vernacular Type

Storefront restoration may render this eligible within a district

Eligibility notes



Columbia Multiple Property Submission--2003
Historic Property Information Form
Prepared by Debbie Sheals for the Downtown Columbia Associations

608 E. Cherry

Address

Federal Building

Present local name or designation

Post Office

Historic Name

Has been formally determined
eligible by the State Historic
Preservation Office of MO.

Eligibility notes

On National Register?

☒ no ☐ yes

Eligible for NR as individual under an MPS? ☐ no ☒ yes ☐ possibly

Eligible for NR as part of a district under an MPS? ☐ no ☒ yes ☐ possibly

Condition: ☐ excellent ☒ good ☐ fair ☐ poor

General integrity rating is based
upon **everything** except the
storefront.

Integrity: ☐ little changed ☒ high ☐ moderate ☐ low

Storefront integrity: ☐ little changed ☐ high ☐ moderate ☐ low ☒ N/A

Construction Date: * 1936

* indicates exact date of construction is known

Source of date: written sources

N/A

2

Limestone

Brick

No. stories Foundation Material(s)

Ext WaU Materials

Storefront notes

Gable

Asphalt

Special features/notes:

Roof Type and/or Features

Roof Materials

limestone accents

mixed

modern, openings intact

cupola

Window Types

Window Comments

Highly intact, with the exception of modern windows,
One of the larger historic buildings in the area.

Colonial Revival

Architectural Style

Post Office

Vernacular Type



Columbia Multiple Property Submission--2003
Historic Property Information Form
Prepared by Debbie Sheals for the Downtown Columbia Associations

701 E. Cherry

Address

Candy Factory, Addison's

Present local name or designation

Columbia Daily Tribune

Historic Name

On National Register?

☒ no ☐ yes

Eligible for NR as individual under an MPS? ☐ no ☐ yes ☒ possibly

Eligible for NR as part of a district under an MPS? ☐ no ☒ yes ☐ possibly

Condition: ☒ excellent ☐ good ☐ fair ☐ poor

Integrity: ☐ little changed ☒ high ☐ moderate ☐ low

Storefront integrity: ☐ little changed ☐ high ☐ moderate ☐ low ☒ N/A

General integrity rating is based upon **everything** except the storefront.

Construction Date: ca. 1946

Source of date: written sources

* indicates exact date of construction is known

1,2

Concrete

Brick

N/A

No. stories Foundation Material(s)

Ext. Wall Materials

Storefront notes

Flat

not visible

Special features/ notes:

Roof Type and/or Features

Roof Materials

limestone accents

single light

modern, openings intact

Window Types

Window Comments

Plans of the building by Deering and Clarke architects are at Western Historical Manuscripts.

Colonial Revival

Architectural Style

Corner Entrance Commercial

Vernacular Type

1 -- Eligibility notes

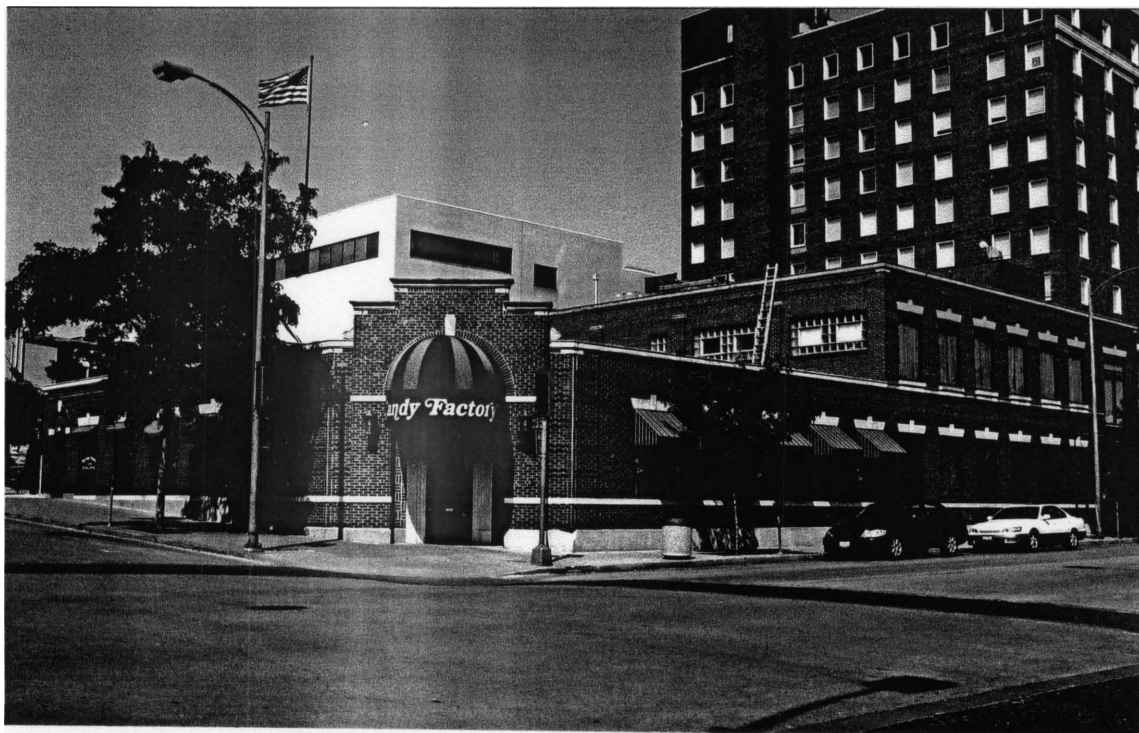

Columbia Multiple Property Submission--2003
Historic Property Information Form
Prepared by Debbie Sheals for the Downtown Columbia Associations

810 E. Cherry

Address

SockeU Wreck Room

Present local name or designation

Historic Name

On National Register? ☒ no Dyes

Eligibility notes

Eligible for NR as individual under an MPS? ☒ no Dyes D possibly

Eligible for NR as part of a district under an MPS? D no 0 yes ☒ possibly

Condition: ☒ excellent D good D fair D poor

General integrity rating is based upon everything except the storefront.

Integrity: D little changed ☒ high D moderate D low

Storefront integrity: D little changed D high ☒ moderate D low D N/A

Construction **Date: ca. 1956**

Source of date: sanborn maps only

* indicates exact date of construction is known

2 Concrete Brick early, probably not original

No. stories Foundation Material(s) Ext. Wall Materials Storefront notes

Flat not visible Special features/notes:

Roof Type and/or Features Roof Materials

fixed modern modern, openings intact

Window Types Window Comments

Architectural Style

Two Part Commercial Block

Vernacular Type

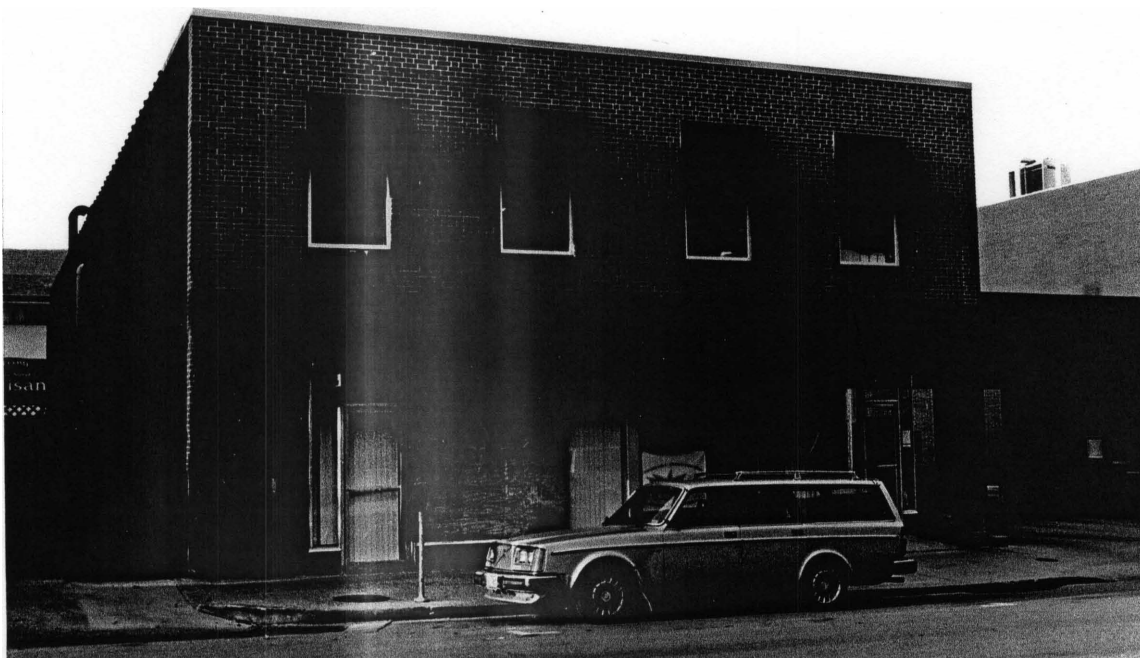

Columbia Multiple Property Submission--2003
Historic Property Information Form
Prepared by Debbie Sheals for the Downtown Columbia Associations

920 E. Cherry

Address

Niedermeyer Apartments

Present local name or designation

Niedermeyer Apartments

Historic Name

On National Register?

☒ no ☐ yes

Eligibility notes

Eligible for NR as individual under an MPS? ☐ no ☒ yes ☐ possibly

Eligible for NR as part of a district under an MPS? ☐ no ☒ yes ☐ possibly

Condition: ☐ excellent ☒ good ☐ fair ☐ poor

General integrity rating is based upon everything except the storefront.

Integrity: ☒ little changed ☐ high ☐ moderate ☐ low

Storefront integrity: ☐ little changed ☐ high ☐ moderate ☐ low ☒ N/A

Construction Date: ca. 1834-1902

Source of date: written sources

* indicates exact date of construction is known

2.5 limestone

Brick

N/A

No. stories Foundation Material(s)

Ext. Wall Materials

Storefront notes

Gable

Asphalt

Special features/ notes:

Roof Type and/or Features

Roof Materials

limestone accents

1/1

Window Types

Late Victorian

Architectural Style

Apartments

Vernacular Type



Columbia Multiple Property Submission--2003
Historic Property Information Form
Prepared by Debbie Sheals for the Downtown Columbia Associations

1005 E. Cherry

Address

Stephens Building

Present local name or designation

Stephens Building

Historic Name

On National Register? ☒ no ☐ yes

Eligible for NR as individual under an MPS? ☐ no ☐ yes ☒ possibly

Eligible for NR as part of a district under an MPS? ☐ no ☒ yes ☐ possibly

Condition: ☐ excellent ☒ good ☐ fair ☐ poor

Integrity: ☐ little changed ☐ high ☒ moderate ☐ low

Storefront integrity: ☐ little changed ☐ high ☐ moderate ☐ low ☒ N/A

General integrity rating is based upon everything except the storefront.

Construction Date: ca. 1936

Source of date: sanborn maps only

* indicates exact date of construction is known

2 Concrete Brick N/A

No. stories Foundation Material(s) Ext. Wall Materials

Storefront notes

Flat not visible

Special features/notes:

Roof Type and/or Features

Roof Materials

glass block modern, openings intact

Window Types Window Comments

Architectural Style

Office Building

Vernacular Type

Window restoration may make this individually eligible.

Eligibility notes



Columbia Multiple Property Submission--2003
Historic Property Information Form
Prepared by Debbie Sheals for the Downtown Columbia Associations

8 N. Hitt

Address

Diggit

Present local name or designation

Historic Name

On National Register?

☒ no Dyes

Eligibility notes

Eligible for NR as individual under an MPS? ☒ no Dyes D possibly

Eligible for NR as part of a district under an MPS? 0 no 0 yes ☒ possibly

Condition: 0 excellent ☒ good D fair D poor

General integrity rating is based upon everything except the storefront.

Integrity: D little changed D high ☒ moderate D low

Storefront integrity: 0 little changed D high ☒ moderate D low 0 N/A

Construction Date: ca. 1920s-30s

Source of date: site visit, not mapped by Sanborn

* indicates exact date of construction is known

1

Concrete

Brick, stucco

some new materials, original openings

No. stories Foundation Material(s)

Ext. Wall Materials

Storefront notes

Flat

not visible

Special features/notes:

Roof Type and/or Features

Roof Materials

parts of the storefront may be early or original

1/1

modern, similar to original

Window Types

Window Comments

Architectural Style

One Part Commercial Block

Vernacular Type



Columbia Multiple Property Submission--2003
Historic Property Information Form
Prepared by Debbie Shea Is for the Downtown Columbia Associations

10 N. Hitt

Address

Kelly Press Inc.

Present local name or designation

Kelly Press Inc.

Historic Name

On National Register?

☒ no Dyes

Eligibility notes

Eligible for NR as individual under an MPS? ☒ no Dyes D possibly

Eligible for NR as part of a district under an MPS? D no ☒ yes D possibly

Condition: D excellent ☒ good D fair D poor

General integrity rating is based upon everything except the storefront.

Integrity: D little changed ☒ high ☒ moderate D low

Storefront integrity: D little changed 0 high D moderate -O-low D N/A

Construction Date: ca. 1930s

Source of date: site visit, not mapped by Sanborn

* indicates exact date of construction is known

1.5

Concrete

Brick

two display, one garage, one door

No. stories Foundation Material(s)

Ext WaD Materials

Storefront notes

Gable

Asphalt

Special features/ notes:

Roof Type and/or Features

Roof Materials

Brick quoins at corners and around front door

1/1

varied ages

Window Types

Window Comments

Colonial Revival

Architectural Style

Cape Cod

Vernacular Type



Columbia Multiple Property Submission--2003
Historic Property Information Form
Prepared by Debbie Sheals for the Downtown Columbia Associations

802 E. Locust

Address

Missouri Press Association

Present local name or designation

Historic Name

On National Register?

☒ no ☐ yes

Eligible for NR as individual under an MPS? ☐ no ☐ yes ☒ possibly

Eligible for NR as part of a district under an MPS? ☐ no ☒ yes ☐ possibly

Condition: ☒ excellent ☐ good ☐ fair ☐ poor

Eligibility notes

General integrity rating is based upon everything except the storefront.

Integrity: ☐ little changed ☒ high ☐ moderate ☐ low

Storefront integrity: ☐ little changed ☐ high ☒ moderate ☐ low ☐ N/A

Construction Date: ca. 1930

* indicates exact date of construction is known

Source of date: sanborn maps only

1 not visible

Brick

No. stories Foundation Material(s)

Ext. Wall Materials

new materials, original openings

Storefront notes

Flat

not visible

Roof Type and/or Features

Roof Materials

Special features/notes:

elaborate limestone or concrete accents

n/a

modern, openings intact

Window Types

Window Comments

Upper part of wall may be modern addition.

Spanish Revival

Architectural Style

Comer Entrance Commercial

Vernacular Type

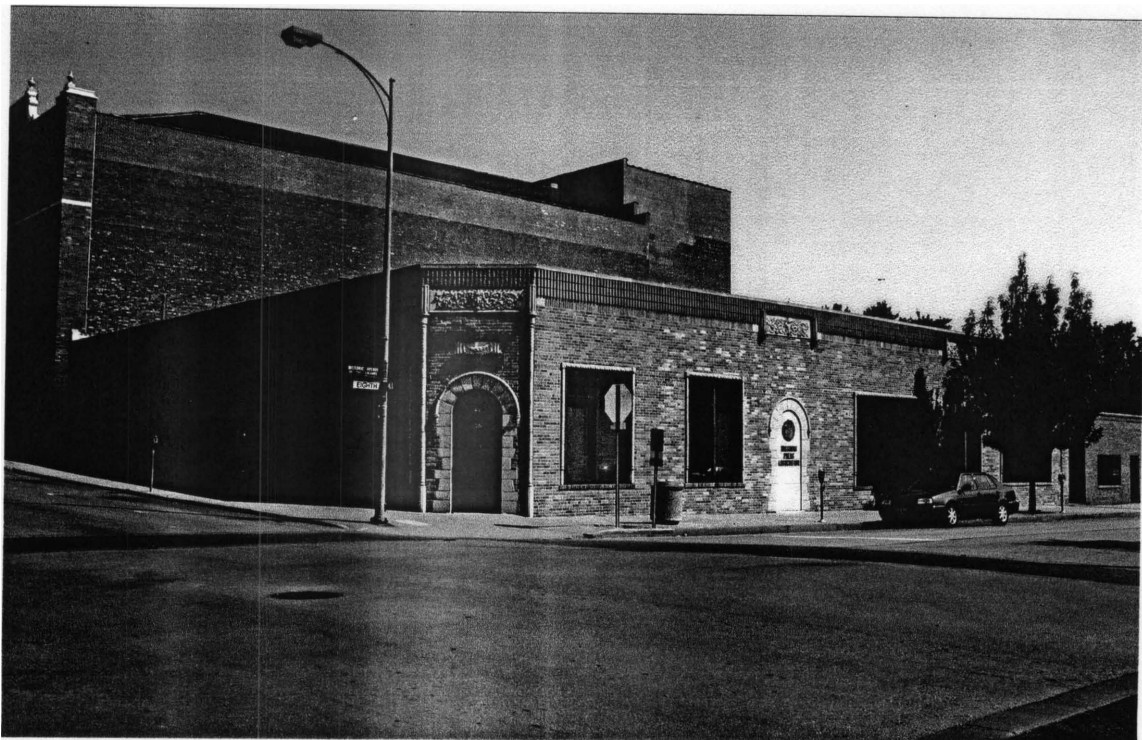

Columbia Multiple Property Submission--2003
Historic Property Information Form
Prepared by Debbie Sheals for the Downtown Columbia Associations

700 E. Walnut

Address

Boone County Courthouse

Present local name or designation

Boone County Courthouse

Historic Name

On National Register? ☒ no 0 yes

Eligible for NR as individual under an MPS? D no ☒ yes D possibly

Eligible for NR as part of a district under an MPS? 0 no ☒ yes D possibly

Condition: ☒ excellent 0 good D fair D poor

Integrity: 0 little changed ☒ high 0 moderate D low

Storefront integrity: D little changed D high D moderate D low ☒ N/A

General integrity rating is based upon everything except the storefront.

1 -- Eligibility notes

Construction Date: ca. 1909

* indicates exact date of construction is known

Source of date: written sources

3

Limestone

Limestone

N/A

No. stories Foundation Material(s)

Ext Wall Materials

Storefront notes

Dome

Asphalt

Special features/ notes:

Roof Type and/or Features

Roof Materials

terra cotta ornamentation

1/1

modern, similar to original

Window Types

Window Comments

Beaux Arts

Architectural Style

Courthouse

Vernacular Type



Columbia Multiple Property Submission--2003
Historic Property Information Form
Prepared by Debbie Sheals for the Downtown Columbia Associations

811 E. Walnut

Address

Boone Tavern, etc.

Present local name or designation

Athens

Historic Name

On National Register?

☒ no 0 yes

Eligible for NR as individual under an MPS? 0 no 0 yes ☒ possibly

Eligible for NR as part of a district under an MPS? 0 no ☒ yes 0 possibly

Condition: 0 excellent ☒ good 0 fair 0 poor

Integrity: 0 little changed ☒ high 0 moderate 0 low

Storefront integrity: 0 little changed 0 high ☒ moderate 0 low 0 N/A

General integrity rating is based upon everything except the storefront.

Construction **Date: ca. 1896**

* indicates exact date of construction is known

3

Stone

Brick

new materials, original openings

No. stories Foundation Material(s)

Ext. Wall Materials

Storefront notes

Flat

not visible

Special features/notes:

Roof Type and/or Features

Roof Materials

corbeled cornice

1/1

modern, openings intact

limestone accents

Window Types

Window Comments

Romanesque

Architectural Style

Hotel

Vernacular Type

Window and storefront restoration could result in individual eligibility.

Eligibility notes

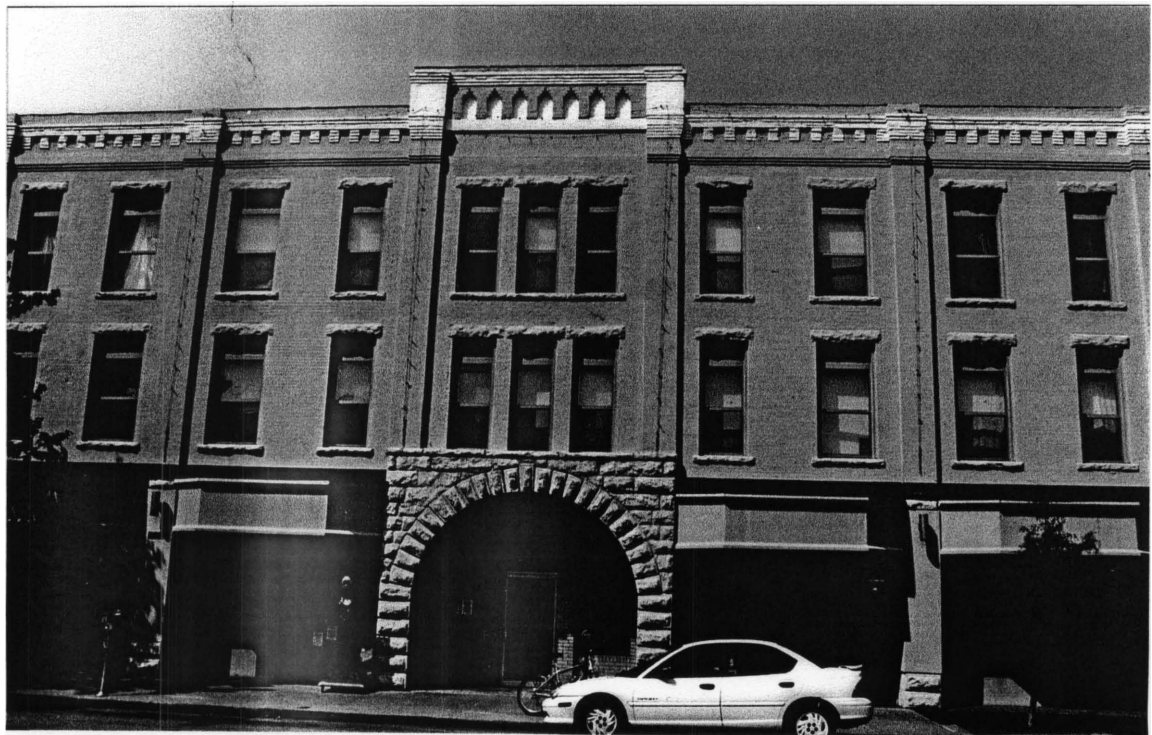

Columbia Multiple Property Submission--2003
Historic Property Information Form
Prepared by Debbie Sheals for the Downtown Columbia Associations

908 E. Walnut

Address

House

Present local name or designation

House

Historic Name

On National Register?

☒ no ☐ yes

1 "

Eligible for NR as individual under an MPS? ☐ no ☐ yes ☒ possibly

Eligibility notes

Eligible for NR as part of a district under an MPS? ☐ no ☒ yes ☐ possibly

Condition: ☐ excellent ☒ good ☐ fair ☐ poor

General integrity rating is based upon everything except the storefront.

Integrity: ☐ little changed ☒ high ☐ moderate ☐ low

Storefront integrity: ☐ little changed ☐ high ☐ moderate ☐ low ☒ N/A

Construction **Date: ca. 1907**

Source of date: sanborn maps only

* indicates exact date of construction is known

2

not visible

Brick

N/A

" No. stories Foundation Material(s) Ext. Wall Materials

Storefront notes

Hipped

Asphalt

Special featuresJ notes:

RoofType and/or Features

Roof Materials

limestone accents

1/1

1st floor, early or original

Window Types

Window Comments

Second floor windows are vinyl, 1/1.

Architectural Style

Foursquare

Vernacular Type

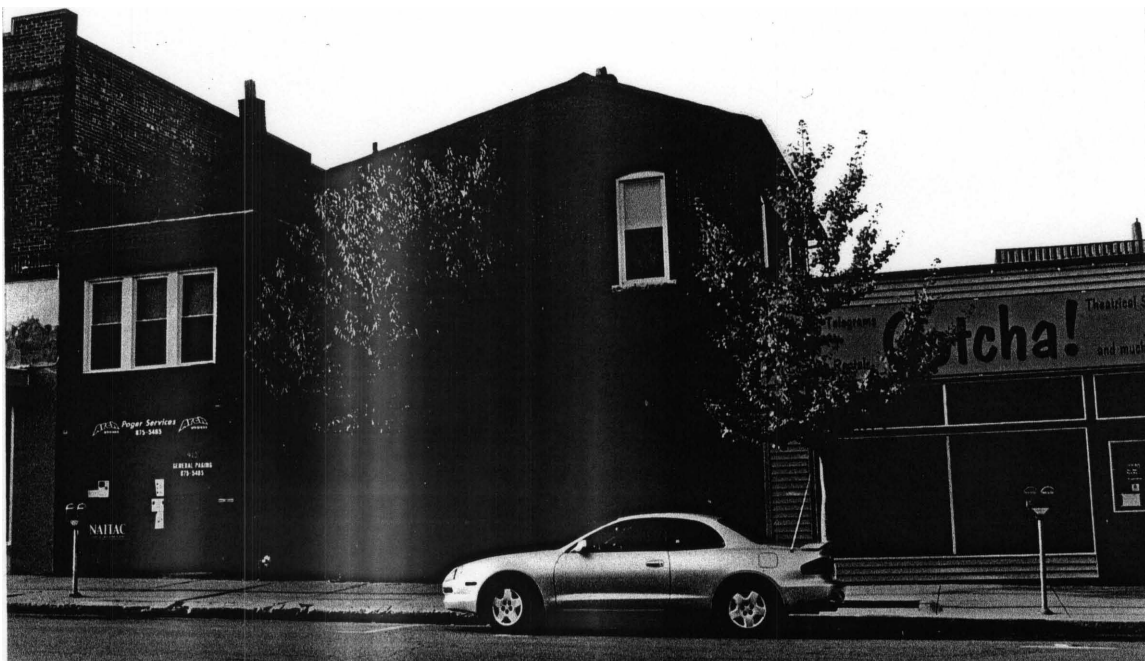

Columbia Multiple Property Submission--2003
Historic Property Information Form
Prepared by Debbie Sheals for the Downtown Columbia Associations

912 E. Walnut

Address

Arch Wireless

Present local name or designation

Store

Historic Name

On National Register? ☒ no 0 yes

Eligible for NR as individual under an MPS? 0 no 0 yes ☒ possibly

Eligibility notes

Eligible for NR as part of a district under an MPS? 0 no ☒ yes 0 possibly

Condition: 0 excellent ☒ good 0 fair 0 poor

General integrity rating is based upon everything except the storefront.

Integrity: 0 little changed ☒ high 0 moderate 0 low

Storefront integrity: 0 little changed 0 high ☒ moderate 0 low 0 N/A

Construction **Date: ca. 1930**

Source of date: sanborn maps only

* indicates exact date of construction is known

2 Concrete Brick

No. stories Foundation Material(s)

Ext. Wall Materials

new materials! original openings

Storefront notes

flat/hipped

Asphalt

Special features/ notes:

Roof Type and/or Features

Roof Materials

The smallest two-part commercial block in the downtown area.

1/1

modern! openings intact

Window Types

Window Comments

Craftsman

Architectural Style

Two Part Commercial Block

Vernacular Type

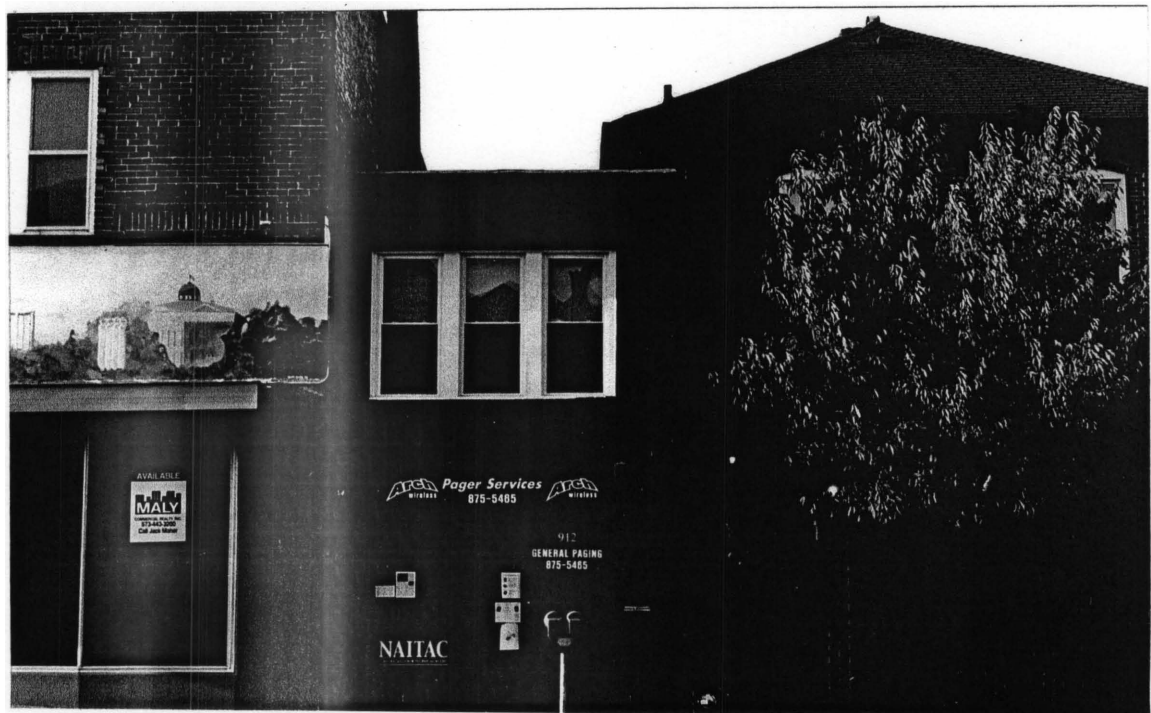

Columbia Multiple Property Submission--2003
Historic Property Information Form
Prepared by Debbie Sheals for the Downtown Columbia Associations

916 E. Walnut

Address

Illumia

Present local name or designation

Venetian Blind Service (1931)

Historic Name

On National Register?

☒ no Dyes

Eligible for NR as individual under an MPS? ☒ no Dyes D possibly

Eligible for NR as part of a district under an MPS? D no D yes ☒ possibly

Condition: 0 excellent ☒ good 0 fair 0 poor

General integrity rating is based upon everything except the storefront.

Integrity: D little changed ☒ high D moderate D low

Storefront integrity: D little changed D high ☒ moderate 0 low 0 N/A

Construction Date: ca. 1930

Source of date: sanborn maps only

* indicates exact date of construction is known

2

Concrete

Brick

new materials, original openings

No. stories Foundation Material(s)

Ext. Wall Materials

Storefront notes

Flat

not visible

Special features/notes:

Roof Type and/or Features

Roof Materials

ornamental brickwork at the top of the facade

1/1

2nd floor, early or original

Window Types

Window Comments

Craftsman

Architectural Style

Two Part Commercial Block

Vernacular Type

1 Eligibility notes

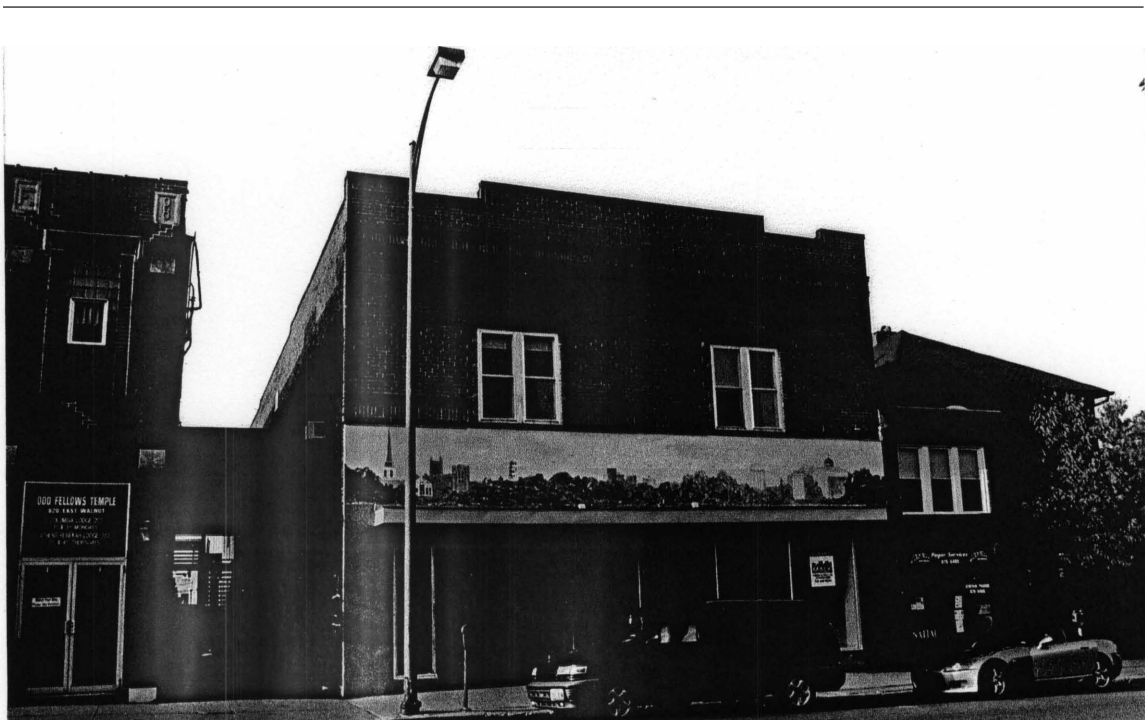

Columbia Multiple Property Submission--2003
Historic Property Information Form
Prepared by Debbie Sheals for the Downtown Columbia Associations

1019 E. Walnut

Address

Klos Jewelers

Present local name or designation

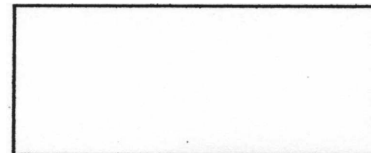

Eligibility notes

Historic Name

On National Register? ☒ no 0 yes

Eligible for NR as individual under an MPS? ☒ no D yes D possibly

Eligible for NR as part of a district under an MPS? ☒ no 0 yes D possibly

Condition: ☒ excellent D good D fair D poor

General integrity rating is based upon everything except the storefront.

Integrity: 0 little changed D high 0 moderate ☒ low

Storefront integrity: D little changed D high D moderate ☒ low 0 N/A

Construction Date: ca. 1930

* indicates exact date of construction is known

Source of date: sanborn maps only

1 not visible Stucco

No. stories Foundation Material(s) Ext Wall Materials

Flat not visible

Roof Type and/or Features Roof Materials

new materials; openings may be original

Storefront notes

Special features/notes:

stepped parapet
brick coping at roof line

Window Types

Window Comments

Architectural Style

One Part Commercial Block

Vernacular Type

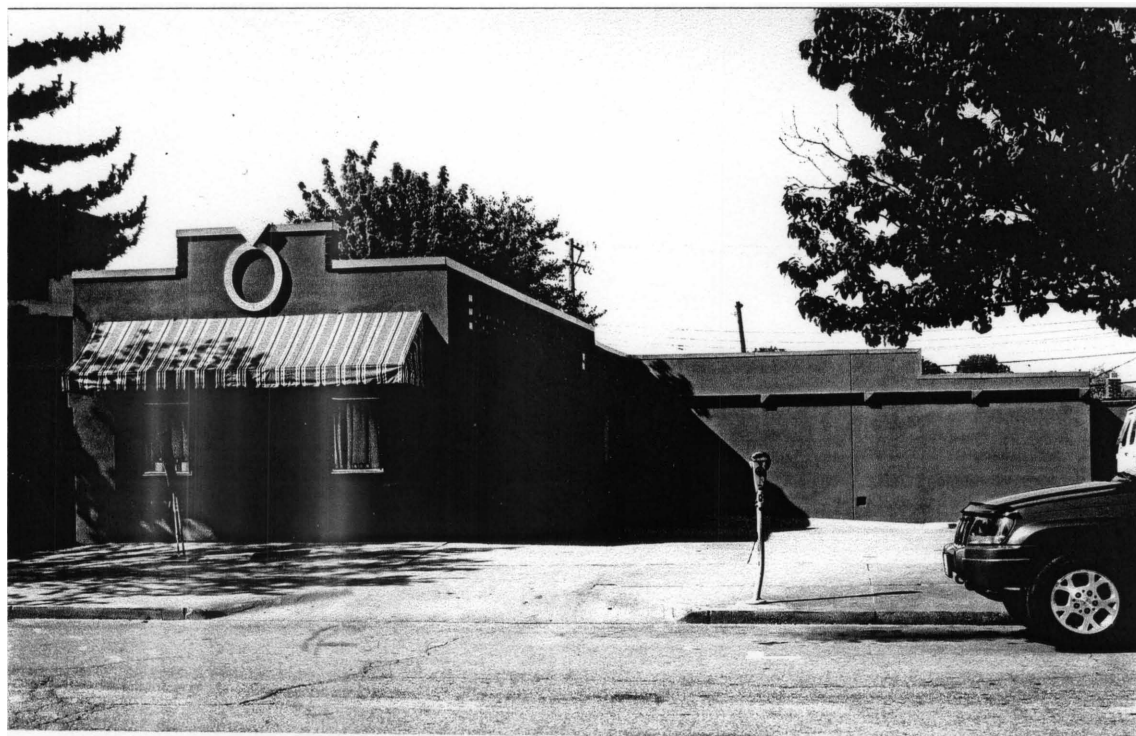

Columbia Multiple Property Submission--2003
Historic Property Information Form
Prepared by Debbie Sheals for the Downtown Columbia Associations

1033 E. Walnut

Address

Rock Bottom Comics, etc.

Present local name or designation

Berry Grocery Company

Historic Name

On National Register?

☒ no Dyes

Eligible for NR as individual under an MPS? Dna D yes ☒ possibly

Eligible for NR as part of a district under an MPS? D no ☒ yes D possibly

Condition: 0 excellent ☒ good 0 fair 0 poor

General integrity rating is based upon everything except the storefront.

Integrity: D little changed D high ☒ moderate D low

Storefront integrity: D little changed 0 high ☒ moderate 0 low D N/A

Construction **Date: ca. 1924**

— Source of date: sanborn maps only

* indicates exact date of construction is known

2 not visible

Brick

early or original openings, brick bulkheads not

No. stories Foundation Material(s)

Ext. Wall Materials

Storefront notes

Flat

not visible

Special features/notes:

Roof Type and/or Features

Roof Materials

Berry is spelled out in large letters along the upper facade. Storefront configurations could be more than fifty years old.

mUlti-light

early or original

Window Types

Window Comments

Architectural Style

Business Block

Vernacular Type



Columbia Multiple Property Submission--2003
Historic Property Information Form
Prepared by Debbie Sheals for the Downtown Columbia Associations

1101 E. Walnut

Address

vacant

Present local name or designation

Union Hall (mid 1900s)

Historic Name

On National Register? ☒ no Dyes

Eligible for NR as individual under an MPS? ☒ no Dyes D possibly

Eligible for NR as part of a district under an MPS? 0 no ☒ yes D possibly

Condition: 0 excellent ☒ good 0 fair D poor

General integrity rating is based upon everything except the storefront.

Integrity: 0 little changed 0 high ☒ moderate 0 low

Storefront integrity: 0 little changed D high 0 moderate D low ☒ N/A

Construction **Date: ca. 1940s**

Source of date: sanborn maps only

* indicates exact date of construction is known

1 Concrete Brick N/A

No. stories Foundation Material(s)

Ext. Wall Materials

Storefront notes

Flat

not visible!

Special features/ notes:

Roof Type and/or Features

Roof Materials

May have been built as early as 1931, but appears to be later. Was labeled a Union Hall on a 1960s update of a 1931 Sanborn.

single light

modern, openings intact

Window Types

Window Comments

Modern

Architectural Style

Commercial

Vernacular Type

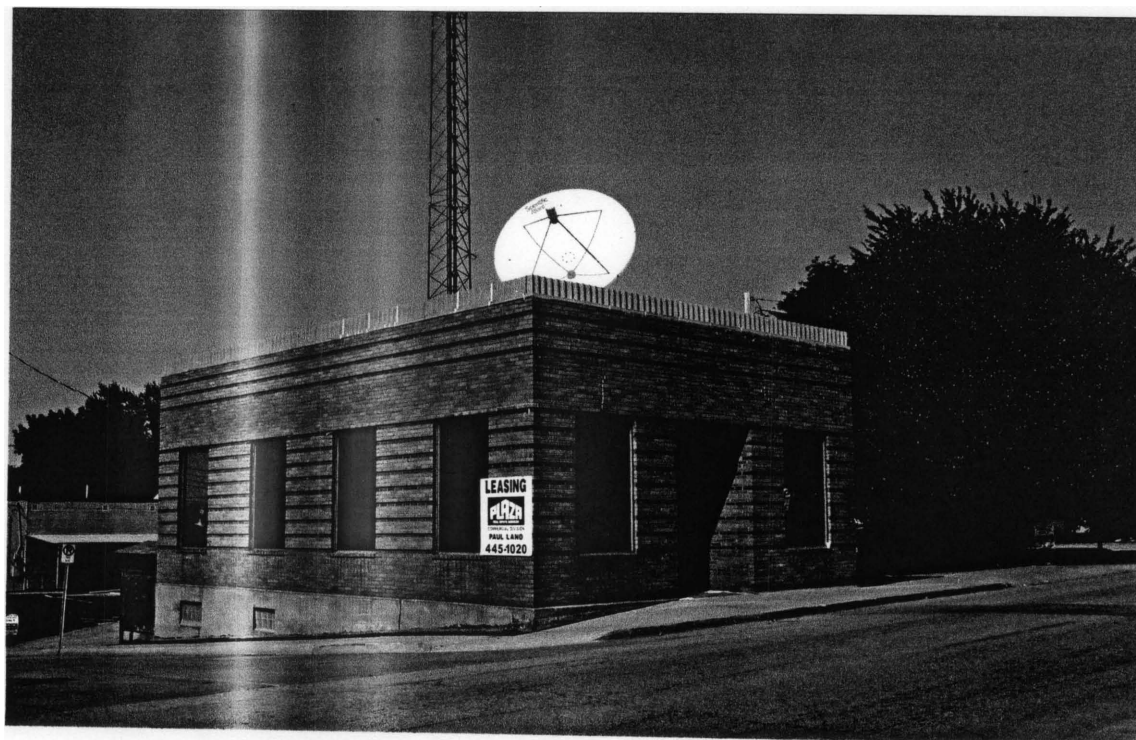

Columbia Multiple Property Submission--2003
Historic Property Information Form
Prepared by Debbie Sheals for the Downtown Columbia Associations

10 N.Fourth

Address

Boone House

Present local name or designation

John William "Blind" Boone House

Historic Name

listed 9/04/80, upgraded to
National significance, 2003

Eligibility notes

Roof Type and/or Features

1/1

Window Types

Late Victorian

Architectural Style

Vernacular Type



Columbia Multiple Property Submission--2003
Historic Property Information Form
Prepared by Debbie Sheals for the Downtown Columbia Associations

25 S.Fourth

Address

Septagon Construction

Present local name or designation

Hetzler Company Ice House

Historic Name

On National Register?

☒ no Dyes

Eligible for NR as individual under an MPS? ☒ no Dyes D possibly

Eligible for NR as part of a district under an MPS? D no Dyes ☒ possibly

Condition: ☒ excellent D good D fair D poor

Eligibility notes
General integrity rating is based upon everything except the storefront.

Integrity: D little changed D high ☒ moderate D low

Storefront integrity: D little changed D high D moderate D low ☒ N/A

Construction Date: ca. 19205

Source of date: sanborn maps only

* indicates exact date of construction is known

1

Concrete

Brick/Stucco

N/A

No. stories Foundation Material(s)

Ext Wall Materials

Storefront notes

Flat

not visible

Special features/ notes:

Roof Type and/or Features

Roof Materials

single light

modern

Window Types

Window Comments

Architectural Style

Ice House

Vernacular Type



Columbia Multiple Property Submission--2003
Historic Property Information Form
Prepared by Debbie Sheals for the Downtown Columbia Associations

22 S. Fourth

Address

Broadway Diner

Present local name or designation

Minute Inn

Historic Name

On National Register? ☒ no ☐ yes

Eligible for NR as individual under an MPS? ☐ no ☐ yes ☒ possibly

Eligible for NR as part of a district under an MPS? ☐ no ☐ yes ☒ possibly

Condition: ☒ excellent ☐ good ☐ fair ☐ poor

Integrity: ☐ little changed ☒ high ☐ moderate ☐ low

Storefront integrity: ☒ little changed ☐ high ☐ moderate ☐ low ☐ N/A

Construction Date: ca. 1949

* indicates exact date of construction is known

1 not visible Metal

No. stories Foundation Material(s) Ext. Wall Materials

Flat/Shed not visible

Roof Type and/or Features Roof Materials

N/A

Window Types Window Comments

Architectural Style

Diner

Vernacular Type

Moved from earlier site, but was made to be moved around. Addition could be an issue.

Eligibility notes

General integrity rating is based upon everything except the storefront.

Source of date: _____

early or original, with few changes

Storefront notes

Special features/ notes:

Few exterior alterations, except for a rear addition.

Opened in 1949, and was moved at least twice by 1989, when it became Fran's. Became the Broadway Diner ca. 1989, and was moved to present site early 2000s. (Images of Our Lives, p. 97.)



Columbia Multiple Property Submission--2003
Historic Property Information Form
Prepared by Debbie Sheals for the Downtown Columbia Associations

101 N. Fifth

Address

Fapri

Present local name or designation

Payne Roth Grocery Co. Warehouse (1925)

Historic Name

On National Register? ☒ no ☐ yes

Eligible for NR as individual under an MPS? ☐ no ☐ yes ☒ possibly

Eligibility notes

Eligible for NR as part of a district under an MPS? ☐ no ☒ yes ☐ possibly

Condition: ☒ excellent ☐ good ☐ fair ☐ poor

General integrity rating is based upon everything except the storefront.

Integrity: ☐ little changed ☐ high ☒ moderate ☐ low

Storefront integrity: ☐ little changed ☐ high ☐ moderate ☐ low ☒ N/A

Construction Date: ca. 1910

Source of date: sanborn maps only

* indicates exact date of construction is known

2

Stucco

Brick

N/A

No. stories Foundation Material(s)

Ext. Wall Materials

Storefront notes

Flat

not visible big

Special features/ notes:

Roof Type and/or Features

Roof Materials

6/6 vinyl

modern, openings intact

Window Types

Window Comments

Beaux Arts

Architectural Style

Corner Entrance Commercial

Vernacular Type

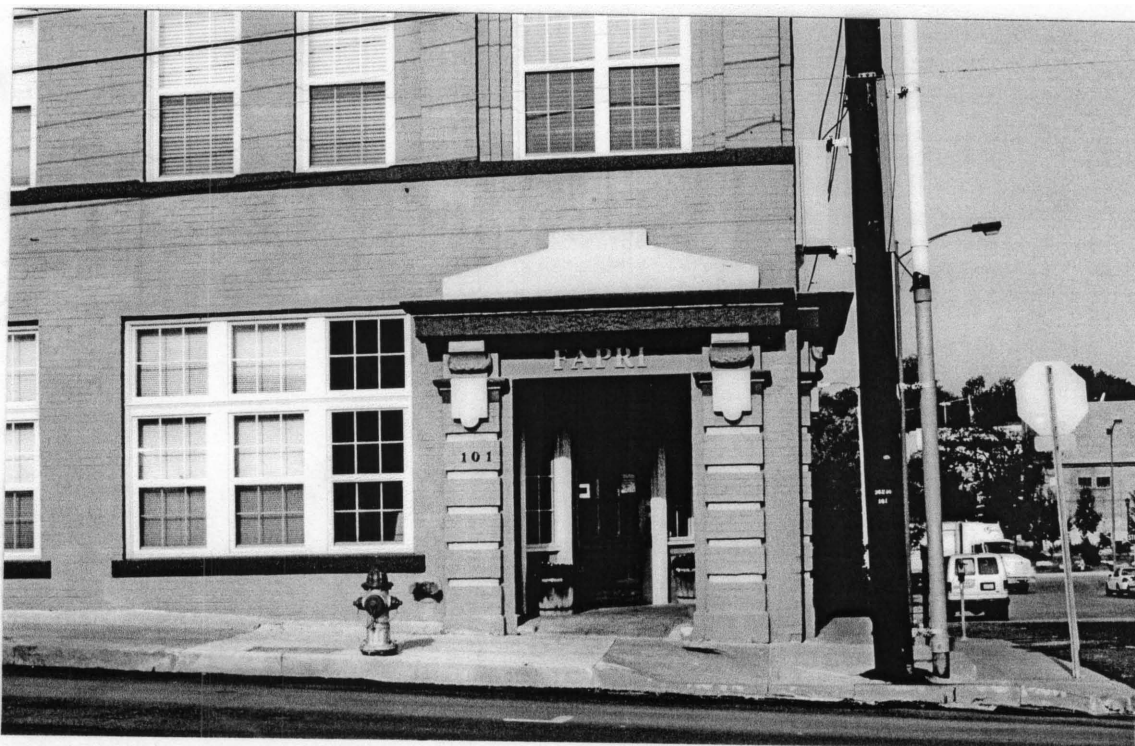

Columbia Multiple Property Submission--2003
Historic Property Information Form
Prepared by Debbie Sheals for the Downtown Columbia Associations

17 N. Fifth

Address

Tony's Pizza

Present local name or designation

May be one of the only early
black-owned places of
businesses in the area.

Historic Name

On National Register? ☒ no ☐ yes

Eligibility notes

Eligible for NR as individual under an MPS? ☐ no ☒ yes ☐ possibly

Eligible for NR as part of a district under an MPS? ☐ no ☒ yes ☐ possibly

Condition: ☐ excellent ☒ good ☐ fair ☐ poor

General integrity rating is based
upon everything except the
storefront.

Integrity: ☒ little changed ☐ high ☐ moderate ☐ low

Storefront integrity: ☐ little changed ☐ high ☐ moderate ☐ low ☐ N/A

Construction Date: ca. 1930

Source of date: sanborn maps only

* indicates exact date of construction is known

1 Concrete Brick

some new materials, original openings

No. stories Foundation Material(s) Ext. Wall Materials

Storefront notes

Flat not

Special features! notes:

Roof Type and/or Features

Roof Materials

corbeled cornice

metal sash

early or original

Window Types

Window Comments

original openings and sills, glass and frames early, but
not original. Side windows intact.

Craftsman

Basket weave pattern in bricks above storefronts.

Architectural Style

Multiple Entry Commercial

Vernacular Type



Columbia Multiple Property Submission--2003
Historic Property Information Form
Prepared by DebbieSheals for the Downtown Columbia Associations

115 S. Fifth

Address

Flat Branch

Present local name or designation

Historic Name

On National Register?

☒ no Dyes

Eligibility notes

Eligible for NR as individual under an MPS? D no ☒ yes D possibly

Eligible for NR as part of a district under an MPS? D no ☒ yes D possibly

Condition: ☒ excellent D good D fair D poor

General integrity rating is based upon everything except the storefront.

Integrity: 0 little changed ☒ high D moderate D low

Storefront integrity: D little changed D high ☒ moderate D low D N/A

Construction **Date: ca. 1930**

Source of date: sanborn maps only

* indicates exact date of construction is known

1

Concrete

Brick

front windows modern, openings intact

Storefront notes

No. stories Foundation Material(s)

Ext. Wall Materials

Barrel Vault

not visible

Special *features/* notes:

Roof Type and/or Features

Roof Materials

Shaped front parapet

Window Types

Window Comments

Craftsman

Architectural Style

Commercial Garage (?)

Vernacular Type



Columbia Multiple Property Submission--2003
Historic Property Information Form
Prepared by Debbie Sheals for the Downtown Columbia Associations

216 S. Fifth

Address

House

Present local name or designation

House

Historic Name

On National Register? ☒ no ☐ yes

Eligible for NR as individual under an MPS? ☐ no ☐ yes ☒ possibly

Eligibility notes

Eligible for NR as part of a district under an MPS? ☐ no ☒ yes ☐ possibly

Condition: ☒ excellent ☐ good ☐ fair ☐ poor

General integrity rating is based upon everything except the storefront.

Integrity: ☐ little changed ☒ high ☐ moderate ☐ low

Storefront integrity: ☐ little changed ☐ high ☐ moderate ☐ low ☒ N/A

Construction Date: ca. 1905

Source of date: sanborn maps only

* indicates exact date of construction is known

2 Limestone Masonite (?)

No. stories Foundation Material(s) Ext. Wall Materials

Hipped Asphalt

Roof Type and/or Features

Roof Materials

1/1

early or original

Window Types

Window Comments

Architectural Style

Foursquare

Vernacular Type

N/A

Storefront notes

Special *features/* notes:

Wide front porch is early or original.



Columbia Multiple Property Submission--2003
Historic Property Information Form
Prepared by Debbie Sheals for the Downtown Columbia Associations

13 S. Sixth

Address

Grill-One 5

Present local name or designation

Historic Name

On National Register? ☒ no ☐ yes

Eligibility notes

Eligible for NR as individual under an MPS? ☐ no ☐ yes ☒ possibly

Eligible for NR as part of a district under an MPS? ☐ no ☒ yes ☐ possibly

Condition: ☒ excellent ☐ good ☐ fair ☐ poor

General integrity rating is based upon everything except the storefront.

Integrity: ☒ little changed ☐ high ☐ moderate ☐ low

Storefront integrity: ☐ little changed ☐ high ☐ moderate ☒ low ☐ N/A

Construction Date: ca. 1930

* indicates exact date of construction is known

Source of date: sanborn maps only

2 Concrete Brick

No. stories Foundation Material(s) Ext. Wall Materials

Flat not visible/

Roof Type and/or Features

Roof Materials

multi-light

early or original

Window Types

Window Comments

Architectural Style

Business Block

Vernacular Type

new materials, original openings

Storefront notes

Special *features/* notes:

New hood and framing over ground floor of facade.



Columbia Multiple Property Submission--2003
Historic Property Information Form
Prepared by Debbie Sheals for the Downtown Columbia Associations

19 S. Sixth

Address

Cycle Extreme

Present local name or designation

Historic Name

On National Register?

☒ no Dyes

Eligibility notes

Eligible for NR as individual under an MPS? ☒ no Dyes D possibly

Eligible for NR as part of a district under an MPS? D no ☒ yes D possibly

Condition: ☒ excellent D good D fair D poor

General integrity rating is based upon everything except the storefront.

Integrity: D little changed ☒ high D moderate D low

Storefront integrity: D little changed D high ☒ moderate 0 low 0 N/A

Construction **Date: ca. 1930s**

Source of date: sanborn maps only

* indicates exact date of construction is known

1

Concrete

Brick

new materials, original openings

No. stories Foundation Material(s)

Ext. Wall Materials

Storefront notes

Special *features/* notes:

Roof Type and/or Features

Roof Materials

multi-light

early or original

Window Types

Window Comments

Craftsman

Architectural Style

Broad Front Commercial

Vernacular Type

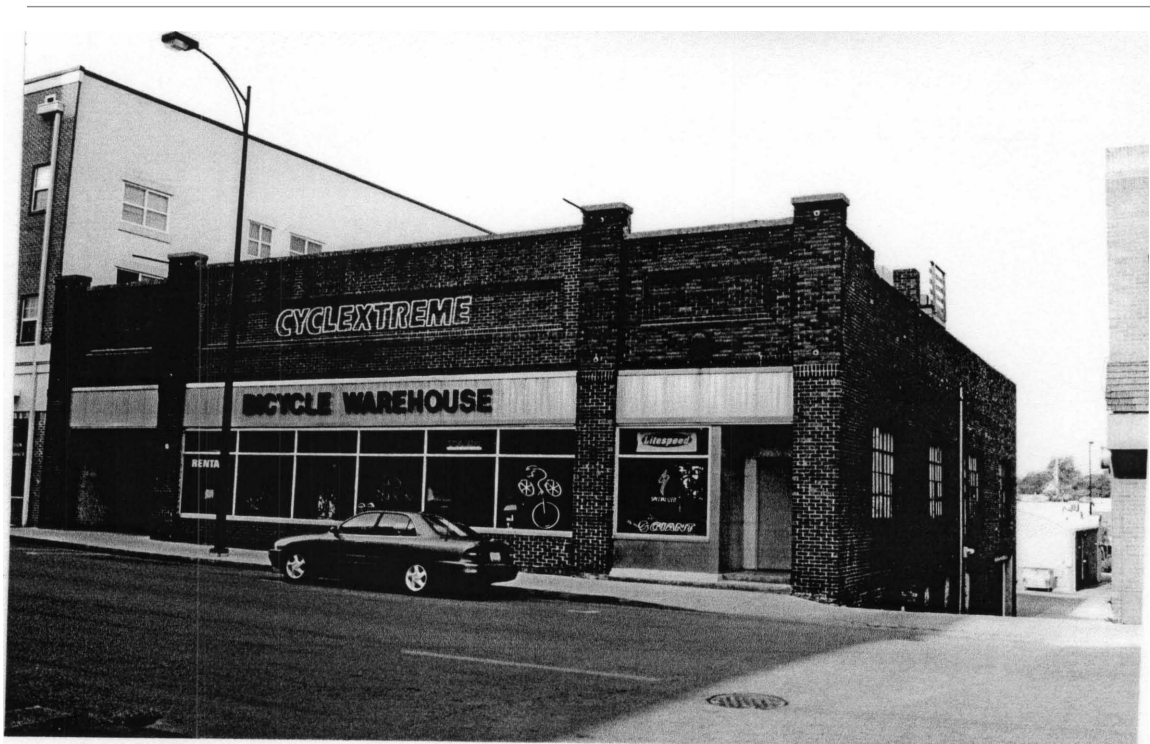

Columbia Multiple Property Submission--2003
Historic Property Information Form
Prepared by Debbie Sheals for the Downtown Columbia Associations

11 N. Seventh

Address

Water and Light Police

Present local name or designation

Fire and Police Building

Historic Name

On National Register?

☒ no ☐ yes

Eligible for NR as individual under an MPS? ☐ no ☐ yes ☒ possibly

Eligible for NR as part of a district under an MPS? ☐ no ☐ yes ☒ possibly

Condition: ☒ excellent ☐ good ☐ fair ☐ poor

Integrity: ☐ little changed ☒ high ☐ moderate ☐ low

Storefront integrity: ☐ little changed ☐ high ☐ moderate ☒ low ☐ N/A

Could be eligible, with more sympathetic windows and door units.

Eligibility notes

General integrity rating is based upon everything except the storefront.

Construction Date: ca. 1932

* indicates exact date of construction is known

Source of date: written sources

2

Concrete

Brick

all new tinted glass

No. stories Foundation Material(s)

Ext. Wall Materials

Storefront notes

Flat

not visible

Special *features*/ notes:

Roof Type and/or Features

Roof Materials

terra cotta cornice

single light

modern, openings intact

Window Types

Window Comments

Architectural Style

Fire Station

Vernacular Type



Columbia Multiple Property Submission--2003
Historic Property Information Form
Prepared by Debbie Sheals for the Downtown Columbia Associations

101 N. Seventh

Address

Life Styles

Present local name or designation

City Hall

Historic Name

On National Register?

☒ no ☐ yes

Eligible for NR as individual under an MPS? ☐ no ☒ yes ☐ possibly

Eligible for NR as part of a district under an MPS? ☐ no ☒ yes ☐ possibly

Condition: ☒ excellent ☐ good ☐ fair ☐ poor

Integrity: ☐ little changed ☒ high ☐ moderate ☐ low

Storefront integrity: ☐ little changed ☐ high ☒ moderate ☐ low ☐ N/A

Eligibility notes
Individually eligible as early City Hall.
General integrity rating is based upon everything except the storefront.

Construction Date: ca. 1900

* indicates exact date of construction is known

Source of date: written sources

2

Limestone

Brick

new materials, original openings

No. stories Foundation Material(s)

Ext. Wall Materials

Storefront notes

Flat

not visible

Special *features/* notes:

Roof Type and/or Features

Roof Materials

Columbia City Hall from ca. 1900-ca. 1932.

1/1, 2/2

modern, similar to original

Window Types

Window Comments

Late Victorian

Architectural Style

Two Part Commercial Block

Vernacular Type



Columbia Multiple Property Submission--2003

Historic Property Information Form

Prepared by Debbie Sheals for the Downtown Columbia Associations

1 S. Seventh

Address

Gentry Buildingl Parks and Recreation

Present local name or designation

Post Office

Historic Name

On National Register?

☒ no Dyes

Eligible for NR as individual under an MPS? D no ☒ yes D possibly

Eligibility notes

Eligible for NR as part of a district under an MPS? D no ☒ yes D possibly

Condition: D excellent ☒ good D fair D poor

General integrity rating is based upon everything except the storefront.

Integrity: D little changed ☒ high D moderate D low

Storefront integrity: D little changed D high D moderate D low ☒ N/A

Construction Date: ca 1905

Source of date: previous survey

* indicates exact date of construction is known

1 Brick, wood or metal

N/A

No. stories Foundation Material(s)

Ext. Wall Materials

Storefront notes

Hipped

standing seam

Special *features*/ notes:

Roof Type and/or Features

Roof Materials

exposed shaped rafter ends
brick arcades and circular medallions
early or original roofing

1/1

modern, openings intact

Window Types

Window Comments

Beaux Arts

Architectural Style

Post Office

Vernacular Type

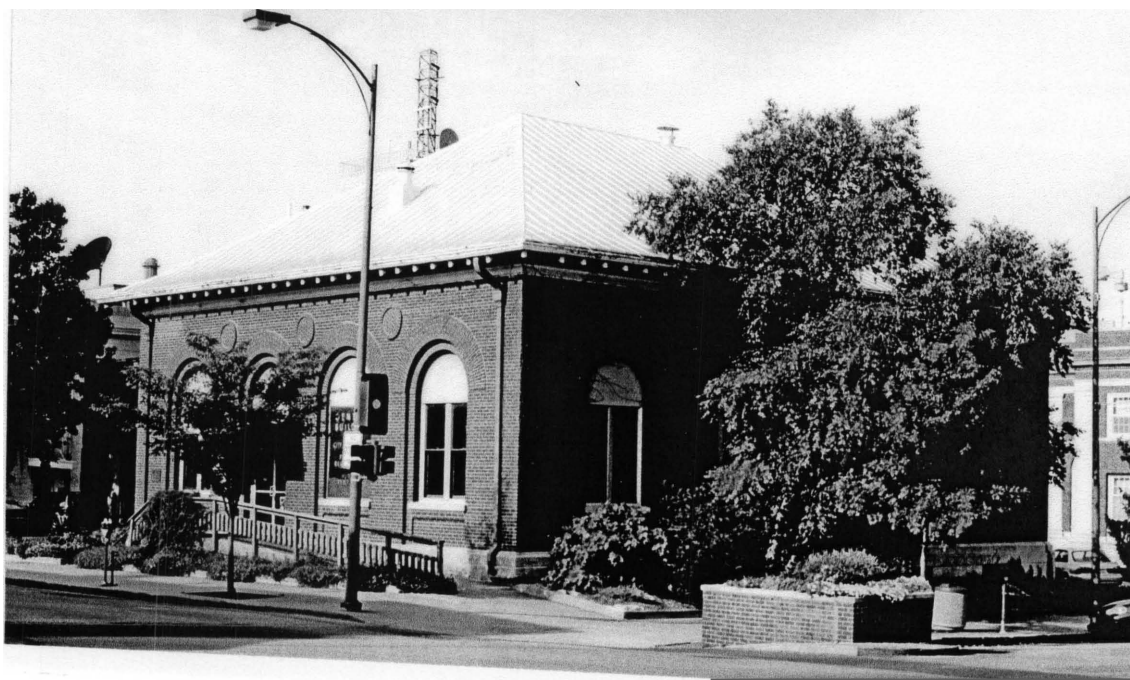

Columbia Multiple Property Submission--2003

Historic Property Information Form

Prepared by Debbie Sheals for the Downtown Columbia Associations

3 S. Seventh

Address

Telephone Building

Present local name or designation

Telephone Building

Historic Name

attached at south to large
modern buildings

Eligibility notes

Roof Type and/or Features

1/1 4/4

Window Types

Beaux Arts

Architectural Style

Office Building

Vernacular Type

This section is highly intact, with notable terra cotta work.



Columbia Multiple Property Submission--2003
Historic Property Information Form
Prepared by Debbie Sheals for the Downtown Columbia Associations

118 S. Seventh

Address

Chong's Market

Present local name or designation

Park's International Market

Historic Name

On National Register? ☒ no Dyes

Eligible for NR as individual under an MPS? D no 0 yes ☒ possibly

Eligible for NR as part of a district under an MPS? D no D yes ☒ possibly

Condition: D excellent ☒ good D fair D poor

Integrity: D little changed ☒ high D moderate D low

Storefront integrity: D little changed ☒ high D moderate D low D N/A

General integrity rating is based upon everything except the storefront.

Construction Date: ca. 1940

* indicates exact date of construction is known

Source of date: sanborn maps only

1

Concrete

Brick

No. stories Foundation Material(s)

Ext Wall Materials

Flat

not visible

Roof Type and/or Features

Roof Materials

glass block

early or original

Window Types

Window Comments

Streamline Modern

Architectural Style

Commercial

Vernacular Type

Would probably be eligible if old enough ; date is uncertain

Eligibility notes

some early components, original openings

Storefront notes

Special features/ notes:

Built after 1925 , and before 1967 , per Sanborns .

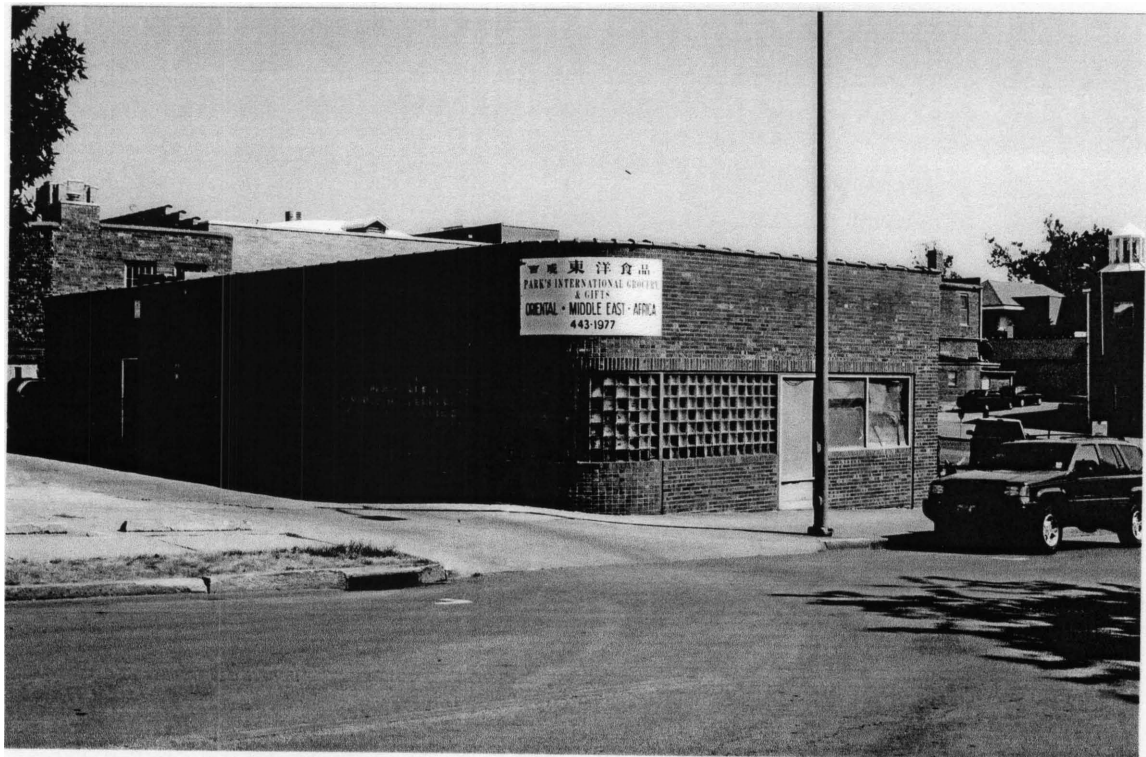

Columbia Multiple Property Submission--2003
Historic Property Information Form
Prepared by Debbie Sheals for the Downtown Columbia Associations

200 S. Seventh

Address

Psychology Building

Present local name or designation

Historic Name

On National Register? ☒ no ☐ yes

Eligibility notes

Eligible for NR as individual under an MPS? ☐ no ☒ yes ☐ possibly

Eligible for NR as part of a district under an MPS? ☐ no ☒ yes ☐ possibly

Condition: ☒ excellent ☐ good ☐ fair ☐ poor

General integrity rating is based upon everything except the storefront.

Integrity: ☒ little changed ☐ high ☐ moderate ☐ low

Storefront integrity: ☒ little changed ☐ high ☐ moderate ☐ low ☐ N/A

Construction Date: ca. 1955

Source of date: sanborn maps only

* indicates exact date of construction is known

2 Concrete colored brick N/A

No. stories Foundation Material(s)

Ext Wall Materials

Storefront notes

Flat

not visible

Special *features/* notes:

Roof Type and/or Features

Roof Materials

Sanborn map has notes: front built 1948, back rebuilt 1955.

4/4 wood

early or original

Window Types

Window Comments

Architectural Style

Office Building

Vernacular Type

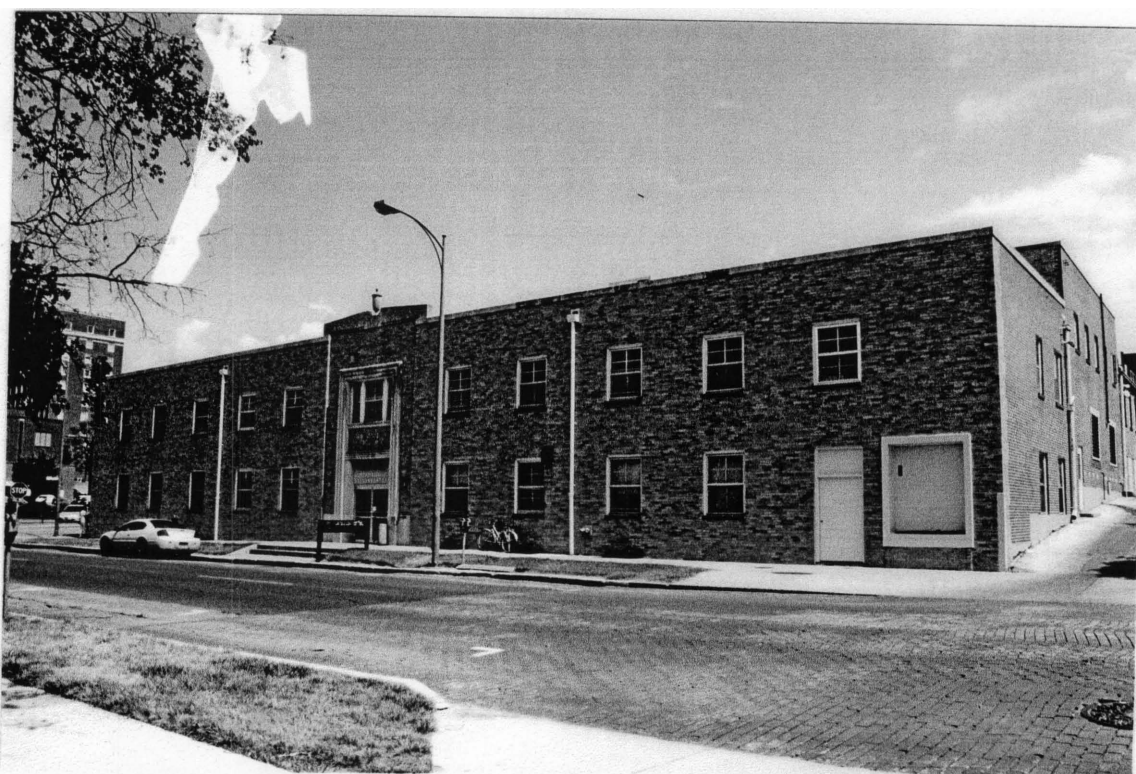

Columbia Multiple Property Submission--2003
Historic Property Information Form
Prepared by Debbie Sheals for the Downtown Columbia Associations

201 S. Seventh

Address

Heinkel Building

Present local name or designation

Missouri Farmer's Association

Historic Name

On National Register? ☒ no ☐ yes

Eligible for NR as individual under an MPS? ☐ no ☒ yes ☐ possibly

Eligible for NR as part of a district under an MPS? ☐ no ☒ yes ☐ possibly

Condition: ☒ excellent ☐ good ☐ fair ☐ poor

General integrity rating is based upon everything except the storefront.

Integrity: ☒ little changed ☐ high ☐ moderate ☐ low

Storefront integrity: ☐ little changed ☐ high ☐ moderate ☐ low ☒ N/A

Construction Date: * 1953

Source of date: sanborn maps only

* indicates exact date of construction is known

2 Concrete bi-colored brick N/A

No. stories Foundation Material(s)

Ext. Wall Materials

Storefront notes

Flat

not visible

Special features/ notes:

Roof Type and/or Features

Roof Materials

Sanborn of 1967 includes exact construction date and building name.

metal

early or original

Window Types

Window Comments

Architectural Style

Office Building

Vernacular Type

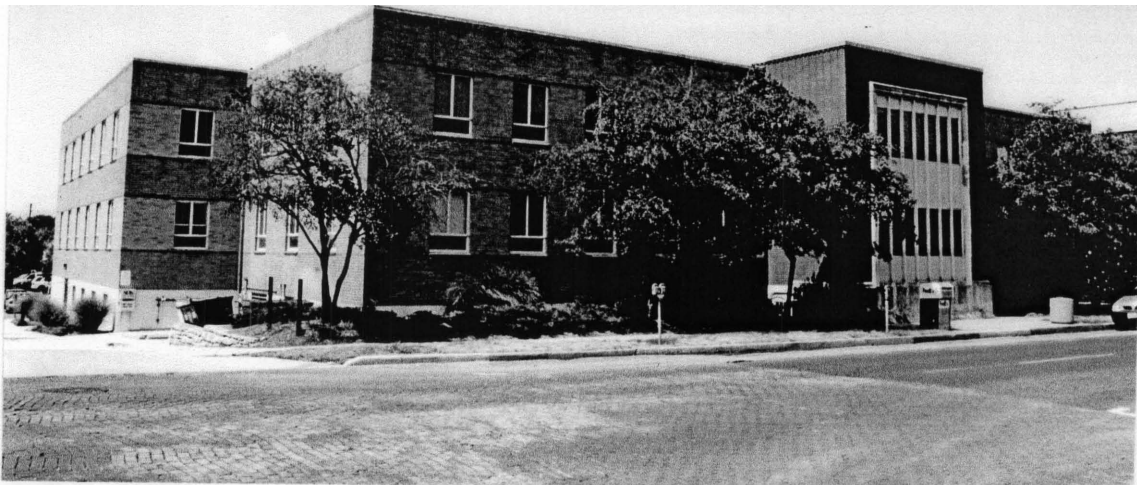

Columbia Multiple Property Submission--2003
Historic Property Information Form
Prepared by Debbie Sheals for the Downtown Columbia Associations

16 N. Eighth

Address

Atwill and Montgomery

Present local name or designation

Historic Name

On National Register?

☒ no Dyes

Eligibility notes

Eligible for NR as individual under an MPS? ☒ no Dyes D possibly

Eligible for NR as part of a district under an MPS? D no D yes ☒ possibly

Condition: ☒ excellent 0 good 0 fair 0 poor

General integrity rating is based upon everything except the storefront.

Integrity: D little changed ☒ high D moderate D low

Storefront integrity: 0 little changed 0 high 0 moderate ☒ low D N/A

Construction Date: ca. 1913

Source of date: sanborn maps only

* indicates exact date of construction is known

2 not visible

Brick all changed

No. stories Foundation Material(s)

Ext. Wall Materials

Storefront notes

Flat

not visible

Special *features/* notes:

Roof Type and/or Features

Roof Materials

terra cotta cornice

1/1

modern, original openings

terra cotta ornamentation

Window Types

Window Comments

Beaux Arts

The second floor of this building is nearly identical to one located a block away, at 21 N. North Ninth Street, which was built ca. 1920.

Architectural Style

Two Part Commercial Block

Vernacular Type



Columbia Multiple Property Submission--2003
Historic Property Information Form
Prepared by Debbie Sheals for the Downtown Columbia Associations

24 N. Eighth

Address

Guitar Building

Present local name or designation

Guitar Building

Historic Name

On National Register?

☒ no Dyes

Eligibility notes

Eligible for NR as individual under an MPS? D no Dyes ☒ possibly

Eligible for NR as part of a district under an MPS? D no ☒ yes D possibly

Condition: ☒ excellent D good D fair D poor

General integrity rating is based upon everything except the storefront.

Integrity: D little changed ☒ high D moderate D low

Storefront integrity: D little changed D high D moderate D low D N/A

Construction Date: ca. 1910

* indicates exact date of construction is known

Source of date: written sources

5/1

Limestone

Brick

some original materials, original openings

No. stories Foundation Material(s)

Ext Wall Materials

Storefront notes

Flat

not visible

Special *features/* notes:

Roof Type and/or Features

Roof Materials

terra cotta cornice

single light

modern, openings intact

limestone accents

Window Types

Window Comments

Beaux Arts

Some early or original 1/1 windows remain on the north elevation.

Architectural Style

Business Block

Vernacular Type



Columbia Multiple Property Submission--2003
Historic Property Information Form
Prepared by Debbie Sheals for the Downtown Columbia Associations

214 N. Eighth

Address

Jazz Series, etc. Adams Books, etc.

Present local name or designation

Stores

Historic Name

On National Register? ☒ no ☐ yes

Eligibility notes

Eligible for NR as individual under an MPS? ☒ no ☐ yes ☐ possibly

Eligible for NR as part of a district under an MPS? ☐ no ☒ yes ☐ possibly

Condition: ☐ excellent ☒ good ☐ fair ☐ poor

General integrity rating is based upon everything except the storefront.

Integrity: ☒ little changed ☐ high ☐ moderate ☐ low

Storefront integrity: ☐ little changed ☐ high ☒ moderate ☐ low ☐ N/A

Construction Date: ca. 1930

Source of date: sanborn maps only

* indicates exact date of construction is known

1 Concrete Brick almost all new in early openings

No. stories Foundation Material(s) Ext. Wall Materials Storefront notes

Flat w/ parapet not visible Special features/ notes:

Roof Type and/or Features Roof Materials

N/A

Window Types

Window Comments

Craftsman

Architectural Style

Multiple Entry Commercial

Vernacular Type



Columbia Multiple Property Submission--2003
Historic Property Information Form
Prepared by Debbie Sheals for the Downtown Columbia Associations

1 S. Eighth

Address

Socket

Present local name or designation

Payne Roth Grocery (1908)

Historic Name

On National Register?

☒ no Dyes

Eligibility notes

Eligible for NR as individual under an MPS? D no ☒ yes D possibly

Eligible for NR as part of a district under an MPS? D no ☒ yes D possibly

Condition: D excellent ☒ good D fair D poor

General integrity rating is based upon everything except the storefront.

Integrity: D little changed ☒ high D moderate D low

Storefront integrity: D little changed ☒ high D moderate D low D N/A

Construction Date: ca. 1930 (facade)

* indicates exact date of construction is known

Source of date: _____

2

not visible

Brick

No. stories Foundation Material(s)

Ext. Wall Materials

Flat

not visible

Roof Type and/or Features

Roof Materials

1/1

modern, similar to original

Window Types

Window Comments

Beaux Arts

Architectural Style

Two Part Commercial Block

Vernacular Type

some new materials, original openings

Storefront notes

Special *features/* notes:

terra cotta cornice

terra cotta ornamentation

One of few buildings downtown with historic first floor terra cotta detailing.

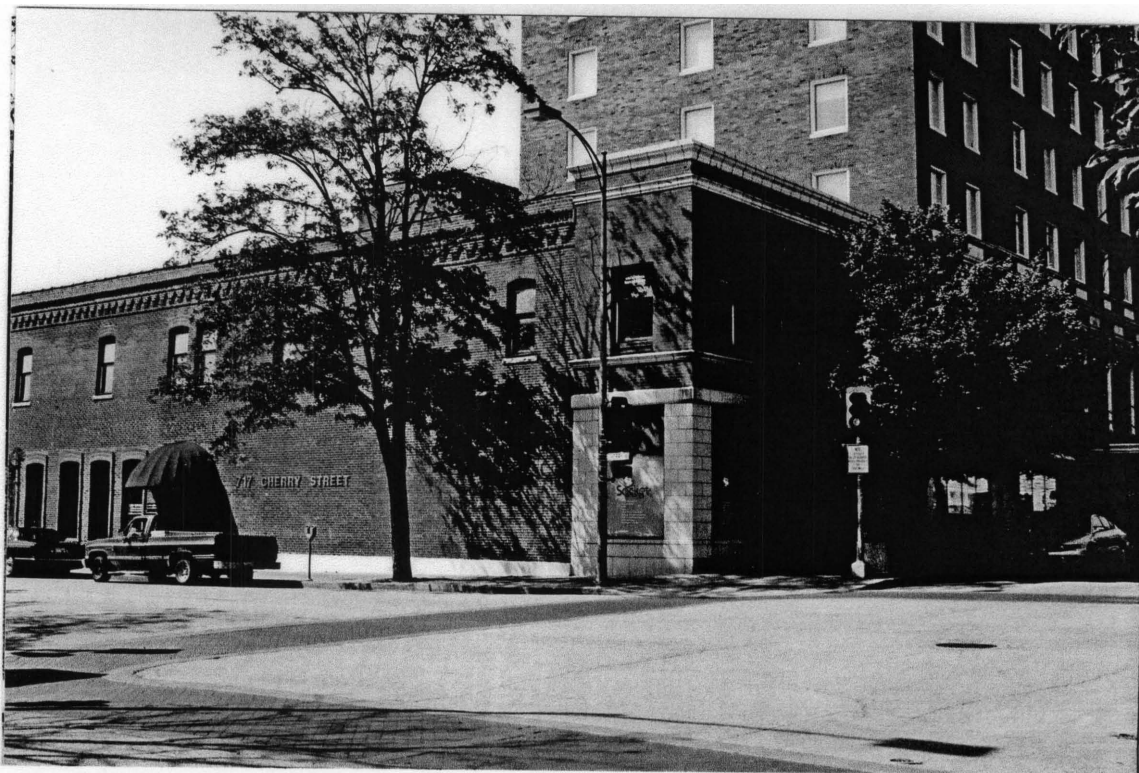

Columbia Multiple Property Submission--2003
Historic Property Information Form
Prepared by Debbie Sheals for the Downtown Columbia Associations

23 S. Eighth

Address

Tiger Kensington

Present local name or designation

Tiger Hotel

Historic Name

listed 2/29/80

Eligibility notes

On National Register?

D no ☒ yes

Eligible for NR as individual under an MPS? D no ☒ yes D possibly

Eligible for NR as part of a district under an MPS? D no ☒ yes D possibly

Condition: D excellent ☒ good D fair D poor

General integrity rating is based upon everything except the storefront.

Integrity: D little changed ☒ high D moderate D low

Storefront integrity: D little changed ☒ high D moderate D low D N/A

Construction Date: ca. 1927

Source of date: written sources

* indicates exact date of construction is known

10 Concrete Brick/Terra Cotta

some new materials, original openings

No. stories Foundation Material(s) Ext Wall Materials

Storefront notes

Flat not visible

Special features/ notes:

Roof Type and/or Features

Roof Materials

terra cotta cornice

single light

modern, openings intact

terra cotta ornamentation

Window Types

Window Comments

"Tiger" sign on roof

Beaux Arts

Architectural Style

By far the largest and most ornate historic hotel in the downtown area.

Hotel

Vernacular Type



Columbia Multiple Property Submission--2003
Historic Property Information Form
Prepared by Debbie Sheals for the Downtown Columbia Associations

119 S. Eighth

Address

Cooper Travel Annex

Present local name or designation

F. P. Miller Planing Mill **<Sanborn 1914>**

Historic Name

On National Register? ☒ no ☐ yes

Eligibility notes

Eligible for NR as individual under an MPS? ☐ no ☒ yes ☐ possibly

Eligible for NR as part of a district under an MPS? ☐ no ☒ yes ☐ possibly

Condition: ☐ excellent ☒ good ☐ fair ☐ poor

General integrity rating is based upon everything except the storefront.

Integrity: ☐ little changed ☐ high ☒ moderate ☐ low

Storefront integrity: ☐ little changed ☐ high ☒ moderate ☐ low ☐ N/A

Construction Date: ca. 1913

* indicates exact date of construction is known

Source of date: sanborn maps only

2 not visible

No. stories Foundation Material(s)

Ext. Wall Materials

Brick

new materials, original openings

Storefront notes

Flat

not visible

Special *features/* notes:

Roof Type and/or Features

Roof Materials

corbeled cornice

1/1

modern, similar to original

Window Types

Window Comments

Craftsman

Architectural Style

Two Part Commercial Block

Vernacular Type



Columbia Multiple Property Submission--2003
Historic Property Information Form
Prepared by Debbie Sheals for the Downtown Columbia Associations

201 S. Eighth

Address

D & M Sound

Present local name or designation

Unknown

Historic Name

On National Register? ☒ no Dyes

Eligible for NR as individual under an MPS? D no ☒ yes D possibly

Eligible for NR as part of a district under an MPS? D no ☒ yes D possibly

Condition: D excellent D good ☒ fair D poor

Integrity: ☒ little changed D high D moderate D low

General integrity rating is based upon everything except the storefront.

Storefront integrity: D little changed ☒ high D moderate D low D N/A

Construction Date: ca. 1924

Source of date: sanborn maps only

* indicates exact date of construction is known

2 Concrete brick with white

No. stories Foundation Material(s) Ext Wall Materials

Flat not visible

Roof Type and/or Features

Roof Materials

15/1! 9/1

early or original

Window Types

Window Comments

most original framing, all openings intact

Storefront notes

Special features/ notes:

ornamental tile accents

Storefront transoms are covered! but intact.

One of few with storefront and second floor window sash.

Eligibility notes

Architectural Style

Two Part Commercial Block

Vernacular Type



Columbia Multiple Property Submission--2003
Historic Property Information Form
Prepared by Debbie Sheals for the Downtown Columbia Associations

5 N. Ninth

Address

Dryers Shoe Store

Present local name or designation

L. Kreutz Billiards Hall (1909)

Historic Name

On National Register? ☒ no ☐ yes

Eligible for NR as individual under an MPS? ☐ no ☐ yes ☒ possibly

Eligible for NR as part of a district under an MPS? ☐ no ☒ yes ☐ possibly

Condition: ☐ excellent ☒ good ☐ fair ☐ poor

Integrity: ☐ little changed ☒ high ☐ moderate ☐ low

Storefront integrity: ☐ little changed ☒ high ☐ moderate ☐ low ☐ N/A

Construction Date: ca. 1907

* indicates exact date of construction is known

Source of date: written sources

2 not visible Brick

No. stories Foundation Material(s) Ext. Wall Materials

Flat not visible!

Roof Type and/or Features Roof Materials

glass blocks early, not original

Window Types Window Comments

some new materials, original openings

Storefront notes

Special features/ notes:

corbeled cornice

Two-color brick work on facade

Rare example of early or original storefront components

Architectural Style

Two Part Commercial Block

Vernacular Type

Part of North Ninth Historic
District

Eligibility notes

General integrity rating is based
upon everything except the
storefront.



Columbia Multiple Property Submission--2003
Historic Property Information Form
Prepared by Debbie Sheals for the Downtown Columbia Associations

11 N. Ninth

Address

Coffee Zone

Present local name or designation

Printing Office/ Restaurant

Historic Name

Part of North Ninth Historic
District

On National Register?

☒ no Dyes

Eligible for NR as individual under an MPS? ☒ no Dyes D possibly

Eligible for NR as part of a district under an MPS? D no ☒ yes D possibly

Condition: D excellent ☒ good D fair D poor

General integrity rating is based
upon everything except the
storefront.

Integrity: ☒ little changed D high D moderate D low

Storefront integrity: D little changed D high ☒ moderate D low D N/A

Construction Date: ca. 1894

Source of date: written sources

* indicates exact date of construction is known

1 not visible Brick

No. stories Foundation Material(s) Ext. Wall Materials

new materials, original openings

Storefront notes

Flat not visible

Roof Type and/or Features Roof Materials

N/A

Special features/ notes:

corbeled cornice

This is one of the more elaborate brick cornices in the
downtown area, especially for a one story building.

Window Types Window Comments

Late Victorian

Architectural Style

One Part Commercial Block

Vernacular Type

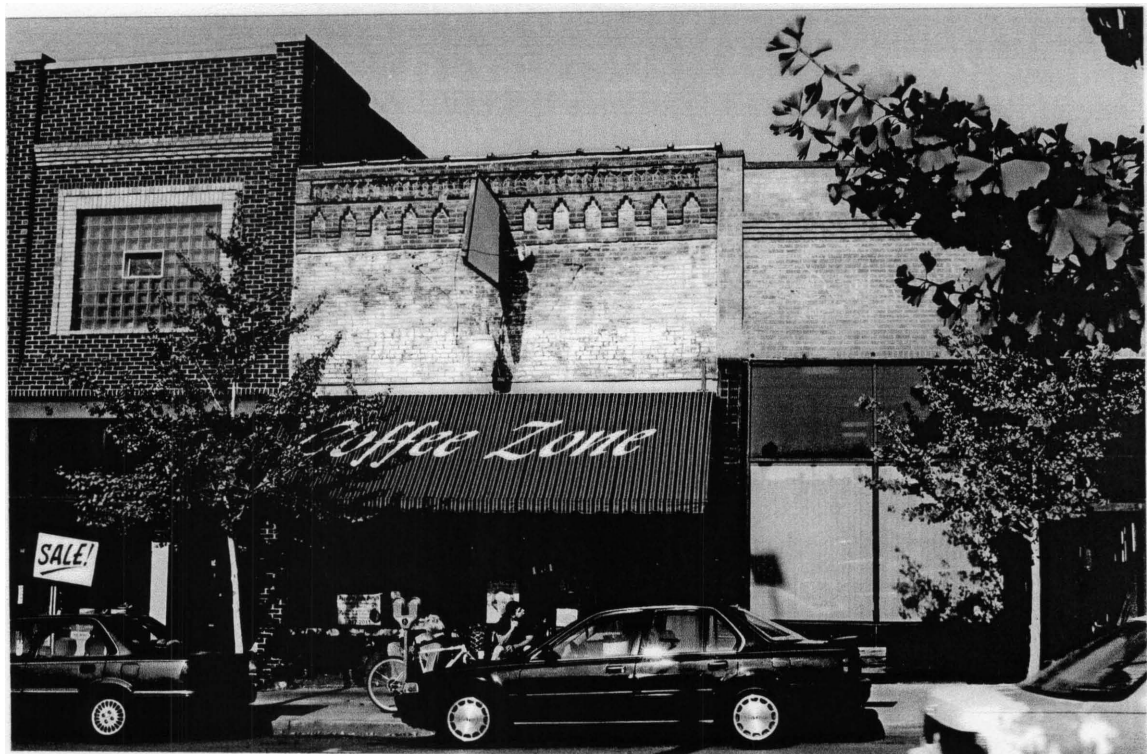

Columbia Multiple Property Submission--2003
Historic Property Information Form
Prepared by Debbie Sheals for the Downtown Columbia Associations

13 N. Ninth

Address

First National Bank Building

Present local name or designation

Saloon/ Elite Theatre

Historic Name

On National Register? ☒ no Dyes

Eligible for NR as individual under an MPS? ☒ no Dyes D possibly

Eligible for NR as part of a district under an MPS? D no ☒ yes D possibly

Condition: ☒ excellent D good D fair D poor

Integrity: D little changed ☒ high D moderate D low

Storefront integrity: D little changed D high ☒ moderate D low D N/A

General integrity rating is based upon everything except the storefront.

Eligibility notes

Construction Date: ca. 1889

* indicates exact date of construction is known

1 not visible Brick

No. stories Foundation Material(s) Ext. Wall Materials

Flat not visible

Roof Type and/or Features

Roof Materials

bricked in

Window Types

Window Comments

Late Victorian

Architectural Style

One Part Commercial Block

Vernacular Type

Source of date: preVious survey

some early components, original openings

Storefront notes

Special features/ notes:

corbeled cornice

Piers on storefront are early or original, and rare for the area.

Side windows are bricked in, segmental arched tops still apparent.



Columbia Multiple Property Submission--2003
Historic Property Information Form
Prepared by Debbie Sheals for the Downtown Columbia Associations

16 N. Ninth

Address

Secret Garden

Present local name or designation

Blackfoot Coal Company (1895)

Historic Name

On National Register? ☒ no ☐ yes

Eligible for NR as individual under an MPS? ☐ no ☐ yes ☒ possibly

Eligible for NR as part of a district under an MPS? ☐ no ☒ yes ☐ possibly

Condition: ☒ excellent ☐ good ☐ fair ☐ poor

Integrity: ☐ little changed ☒ high ☐ moderate ☐ low

Storefront integrity: ☐ little changed ☒ high ☐ moderate ☐ low ☐ N/A

Construction Date: ca. 1885

* indicates exact date of construction is known

2 not visible Brick

No. stories Foundation Material(s) Ext. Wall Materials

Flat not visible

Roof Type and/or Features Roof Materials

2 1/1 early, not original, two sets

Window Types Window Comments

Late Victorian

Architectural Style

Two Part Commercial Block

Vernacular Type

Part of North Ninth Historic
District

Eligibility notes

General integrity rating is based
upon everything except the
storefront.

Source of date: previous survey

some early components, original openings

Storefront notes

Special features/ notes:

corbeled cornice at roof line and above storefront

One of few buildings to retain most of its early storefront
components. This is also one of very few, if not the only,
building in downtown with brick corbeling above the
storefront.

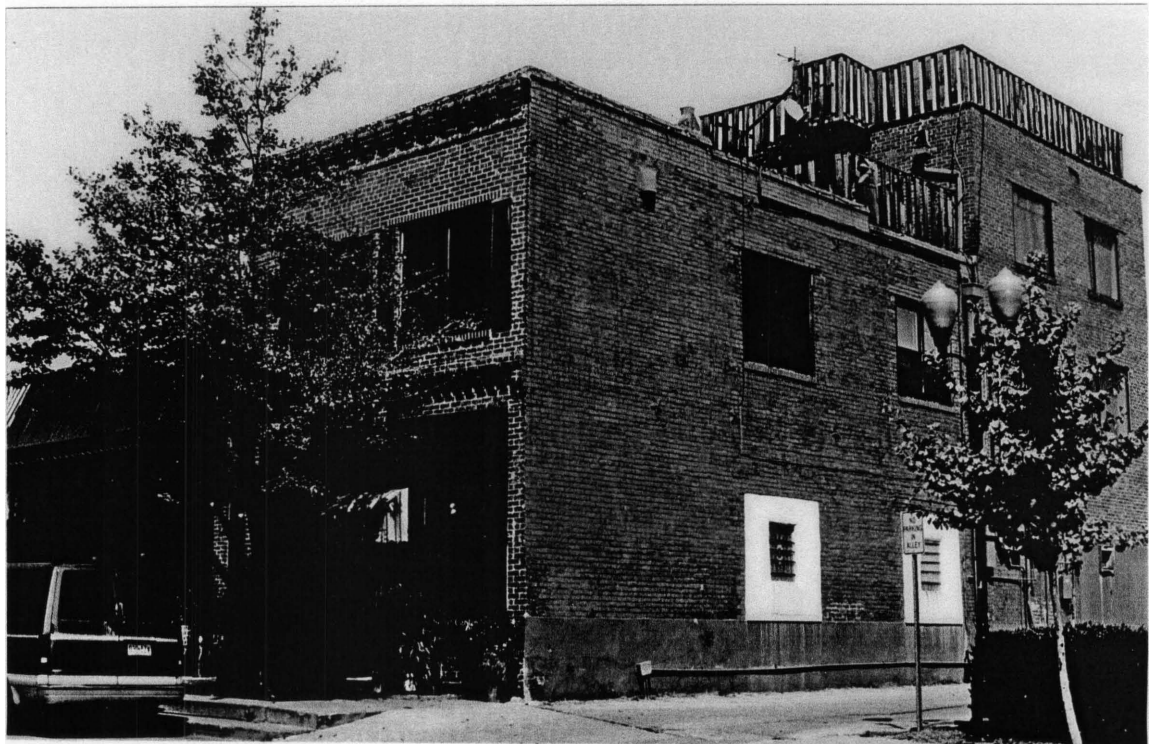

Columbia Multiple Property Submission--2003
Historic Property Information Form
Prepared by Debbie Sheals for the Downtown Columbia Associations

17 N. Ninth

Address

Blue Note

Present local name or designation

Varsity Theater

Historic Name

Part of North Ninth Historic
District

On National Register?

☒ no ☐ yes

Eligible for NR as individual under an MPS? ☐ no ☒ yes ☐ possibly

Eligible for NR as part of a district under an MPS? ☐ no ☒ yes ☐ possibly

Condition: ☒ excellent ☐ good ☐ fair ☐ poor

Integrity: ☐ little changed ☒ high ☐ moderate ☐ low

Storefront integrity: ☐ little changed ☐ high ☒ moderate ☐ low ☐ N/A

General integrity rating is based
upon everything except the
storefront.

Construction Date: * 1927

* indicates exact date of construction is known

Source of date: previous survey

3 not visible Brick Terra Cotta

No. stories Foundation Material(s) Ext. Wall Materials

Hipped

Asphalt Shaped

Roof Type and/or Features

Roof Materials

multi light early or original casements

Window Types

Window Comments

new materials, original openings

Storefront notes

Special features/ notes:

Shaped brackets at roofline, with window arcade below

Highly intact interior

Renaissance Revival

Architectural Style

Theater

Vernacular Type



Columbia Multiple Property Submission--2003
Historic Property Information Form
Prepared by Debbie Sheals for the Downtown Columbia Associations

18 N. Ninth

Address

Secret Garden

Present local name or designation

Jenkins, R. L., Furniture Co. (1909)

Historic Name

On National Register?

☒ no Dyes

Eligible for NR as individual under an MPS? ☒ no Dyes D possibly

Eligible for NR as part of a district under an MPS? D no ☒ yes D possibly

Condition: D excellent ☒ good D fair D poor

Integrity: D little changed ☒ high D moderate D low

Storefront integrity: D little changed D high D moderate D low 0 N/A

General integrity rating is based upon everything except the storefront.

Eligibility notes

Construction Date: ca. 1903

* indicates exact date of construction is known

Source of date: previous survey

1 not visible

Brick

some early components, original openings

No. stories Foundation Material(s)

Ext Wall Materials

Storefront notes

Flat

not visible

Special *features*/ notes:

Roof Type and/or Features

Roof Materials

Storefront opening and transom, early or original, bulkhead brick is newer

N/A

Window Types

Window Comments

Late Victorian

Architectural Style

One Part Commercial Block

Vernacular Type



Columbia Multiple Property Submission--2003
Historic Property Information Form
Prepared by Debbie Sheals for the Downtown Columbia Associations

21 N. Ninth

Address

Trattoria Strada Nova

Present local name or designation

Columbia Baking Co/ Model Bakery

Historic Name

Part of North Ninth Historic
District

Eligibility notes

Source of date: previous survey

1/1

Window Types

Beaux Arts

Architectural Style

Two Part Commercial Block

Vernacular Type

The transom above the storefront is early or original; all other components are modern.

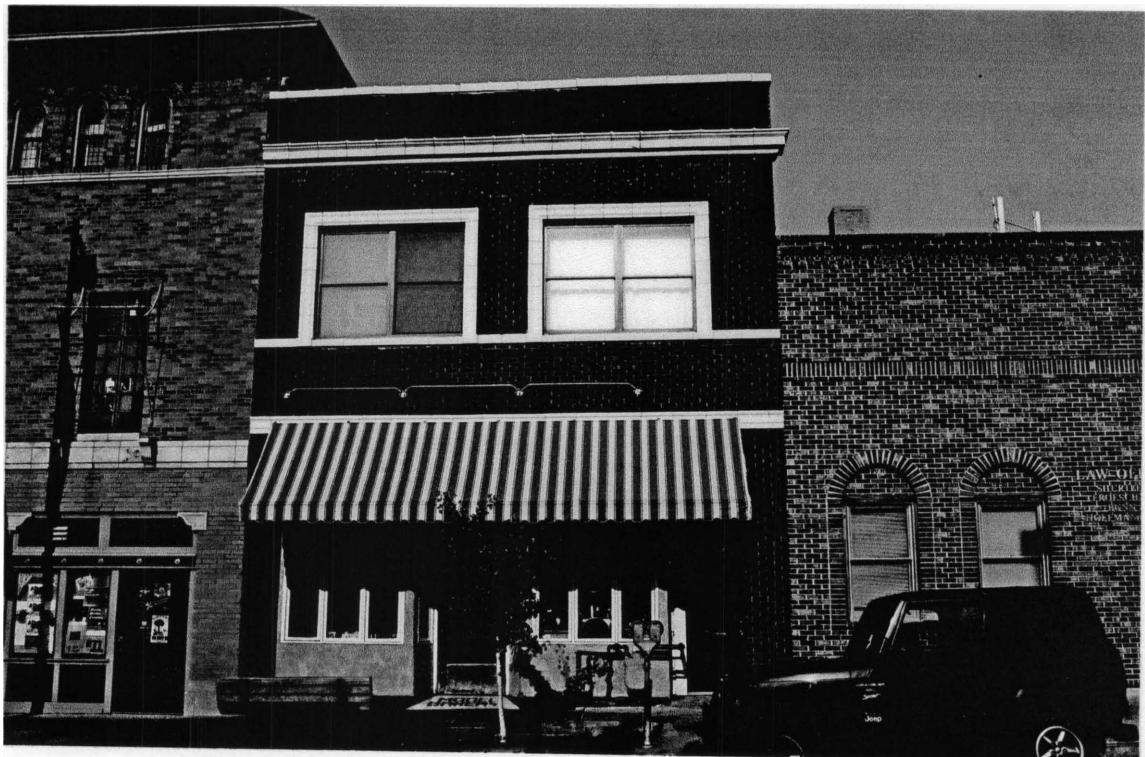

Columbia Multiple Property Submission--2003
Historic Property Information Form
Prepared by Debbie Sheals for the Downtown Columbia Associations

22 N. Ninth

Address

Cucina Sorella

Present local name or designation

Gould, A. E., Furniture (1907)

Historic Name

On National Register?

☒ no ☐ yes

Eligible for NR as individual under an MPS? ☒ no ☐ yes ☐ possibly

Eligible for NR as part of a district under an MPS? ☐ no ☒ yes ☐ possibly

Condition: ☐ excellent ☒ good ☐ fair ☐ poor

Integrity: ☐ little changed ☒ high ☐ moderate ☐ low

Storefront integrity: ☐ little changed ☐ high ☐ moderate ☒ low ☐ N/A

Construction Date: ca. 1903

* indicates exact date of construction is known

Source of date: previous survey

1 not visible

Brick

new materials, original openings

No. stories Foundation Material(s)

Ext. Wall Materials

Storefront notes

Flat

not visible

Special features/ notes:

Roof Type and/or Features

Roof Materials

new glass and bulkhead brick, transom covered, original opening

N/A

Window Types

Window Comments

Architectural Style

One Part Commercial Block

Vernacular Type

Part of North Ninth Historic District

Eligibility notes

General integrity rating is based upon everything except the storefront.

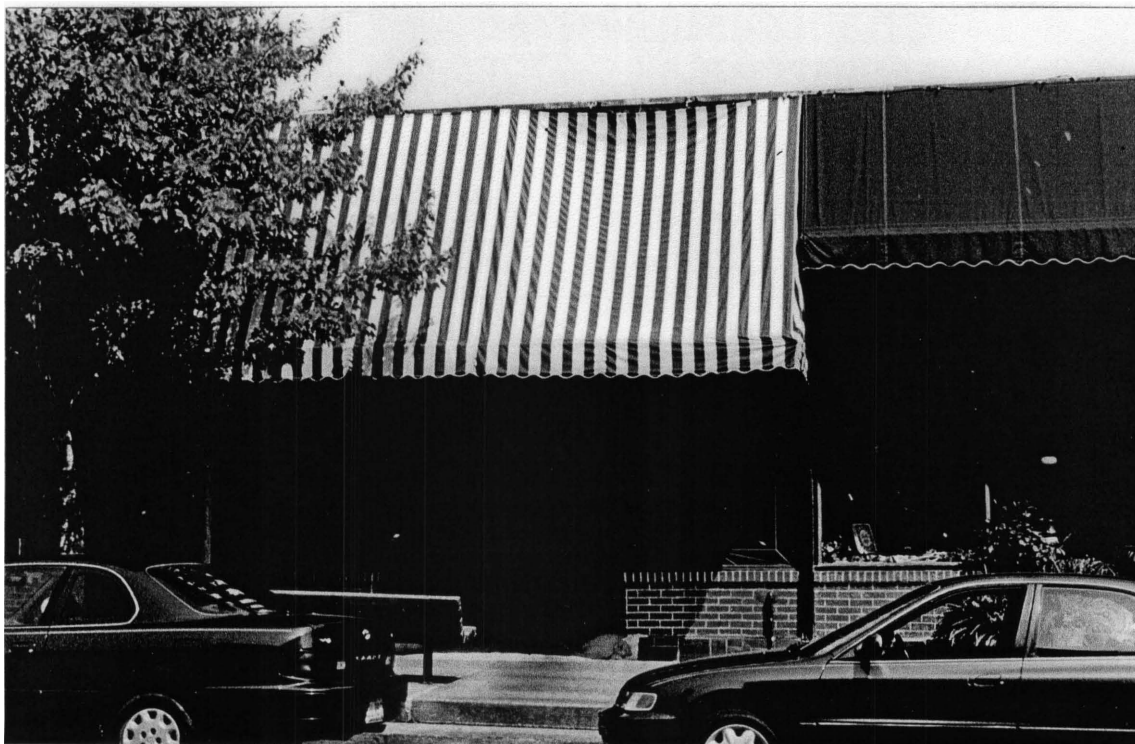

Columbia Multiple Property Submission--2003
Historic Property Information Form
Prepared by Debbie Sheals for the Downtown Columbia Associations

26 N. Ninth

Address

Bangkok Garden

Present local name or designation

Bakery (1907)

Historic Name

Part of North Ninth Historic
District

On National Register?

☒ no ☐ Dyes

Eligible for NR as individual under an MPS? ☒ no ☐ yes ☐ possibly

Eligible for NR as part of a district under an MPS? ☐ no ☒ yes ☐ possibly

Condition: ☐ excellent ☒ good ☐ fair ☐ poor

General integrity rating is based
upon everything except the
storefront.

Integrity: ☐ little changed ☒ high ☐ moderate ☐ low

Storefront integrity: ☐ little changed ☒ high ☐ moderate ☐ low ☐ N/A

Construction Date: ca. 1903

Source of date: previous survey

* indicates exact date of construction is known

1 not visible

Brick

some early components, original openings

No. stories Foundation Material(s)

Ext. Wall Materials

Storefront notes

Flat

not visible

Special features/ notes:

Roof Type and/or Features

Roof Materials

Early transom is exposed beneath awning, storefront
components are early, of wood with metal frames.

N/A

Window Types

Window Comments

Architectural Style

One Part Commercial Block

Vernacular Type



Columbia Multiple Property Submission--2003

Historic Property Information Form

Prepared by Debbie Sheals for the Downtown Columbia Associations

28 N. Ninth

Address

9th St. Deli

Present local name or designation

Thomas, E. F., Electrical Supplies

Historic Name

Part of North Ninth Historic District

On National Register? ☒ no Dyes

Eligible for NR as individual under an MPS? ☒ no Dyes D possibly

Eligible for NR as part of a district under an MPS? D no ☒ yes D possibly

Condition: 0 excellent ☒ good D fair 0 poor

General integrity rating is based upon everything except the storefront.

Integrity: D little changed ☒ high D moderate D low

Storefront integrity: D little changed ☒ high D moderate D low D N/A

Construction Date: ca. 1903

Source of date: previous survey

* indicates exact date of construction is known

1 not visible Brick

No. stories Foundation Material(s) Ext. Wall Materials

Flat not visible

Roof Type and/or Features Roof Materials

N/A

Window Types Window Comments

some early components, original openings

Storefront notes

Special features/notes:

The front door is early or original, and the ornamental tin ceiling is exposed on the interior.

Architectural Style

One Part Commercial Block

Vernacular Type



Columbia Multiple Property Submission--2003
Historic Property Information Form
Prepared by Debbie Sheals for the Downtown Columbia Associations

32 N. Ninth

Address

Gotcha!

Present local name or designation

Furniture Store (1909)

Historic Name

On National Register?

☒ no ☐ yes

Eligible for NR as individual under an MPS? ☒ no ☐ yes ☐ possibly

Eligible for NR as part of a district under an MPS? ☐ no ☒ yes ☐ possibly

Condition: ☐ excellent ☒ good ☐ fair ☐ poor

Integrity: ☐ little changed ☐ high ☒ moderate ☐ low

Storefront integrity: ☐ little changed ☐ high ☒ moderate ☐ low ☐ N/A

General integrity rating is based upon everything except the storefront.

Eligibility notes

Construction Date: ca. 1903

Source of date: previous survey

* indicates exact date of construction is known

1 not visible

Weatherboard

new materials, original openings

No. stories Foundation Material(s)

Ext. Wall Materials

Storefront notes

Flat

not visible

Special features/notes:

Roof Type and/or Features

Roof Materials

N/A

Window Types

Window Comments

Architectural Style

One Part Commercial Block

Vernacular Type

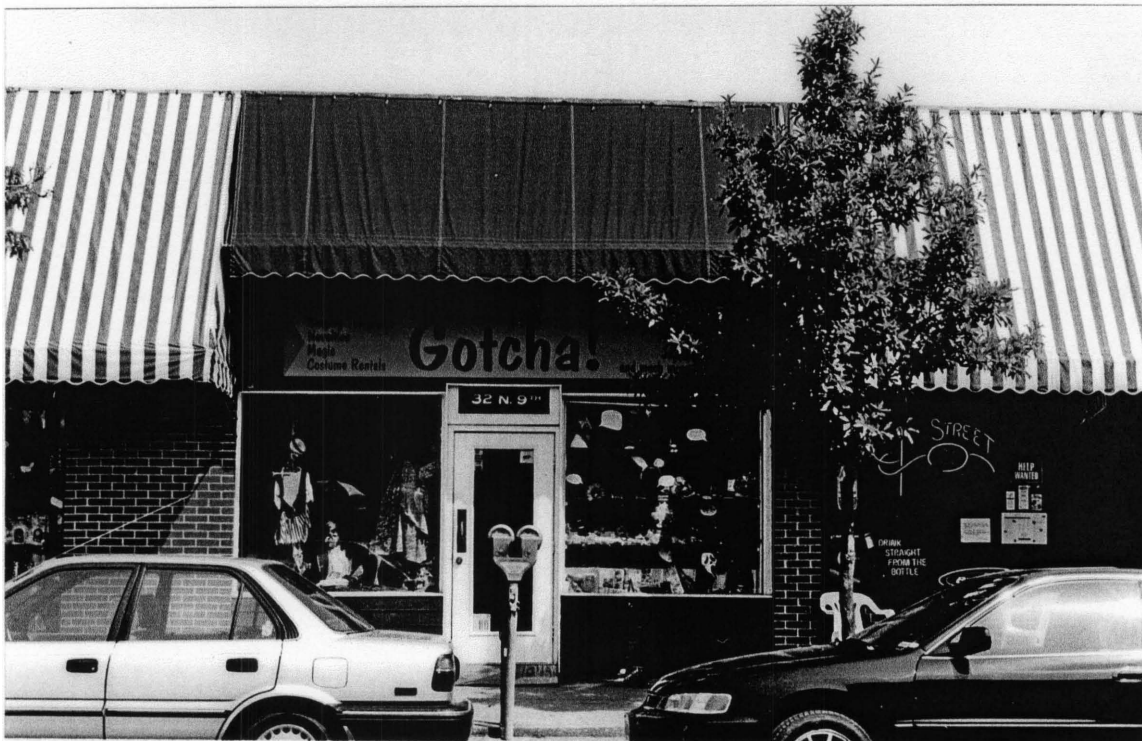

Columbia Multiple Property Submission--2003
Historic Property Information Form
Prepared by Debbie Sheals for the Downtown Columbia Associations

36 N. Ninth

Address

Gotcha!

Present local name or designation

Columbia Printing Co. (1909)

Historic Name

Part of North Ninth Historic
District

Eligibility notes

On National Register?

☒ no D yes

Eligible for NR as individual under an MPS? ☒ no 0 yes 0 possibly

Eligible for NR as part of a district under an MPS? D no ☒ yes D possibly

Condition: D excellent ☒ good 0 fair 0 poor

General integrity rating is based
upon everything except the
storefront.

Integrity: D little changed D high ☒ moderate D low

Storefront integrity: D little changed ☒ high D moderate D low D N/A

Construction Date: ca. 1903

Source of date: _____

* indicates exact date of construction is known

1 not visible

Metal/Brick

some early components, original openings

No. stories Foundation Material(s)

Ext. Wall Materials

Storefront notes

Flat

not visible

Special *features/* notes:

Roof Type and/or Features

Roof Materials

Tile bulkhead is only newer storefront component.

N/A

Window Types

Window Comments

Architectural Style

One Part Commercial Block

Vernacular Type



Columbia Multiple Property Submission--2003
Historic Property Information Form
Prepared by Debbie Sheals for the Downtown Columbia Associations

107 N. Ninth

Address

Quick Shop

Present local name or designation

Historic Name

On National Register? ☒ no ☐ yes

Eligible for NR as individual under an MPS? ☐ no ☒ yes ☐ possibly

Eligibility notes

Eligible for NR as part of a district under an MPS? ☐ no ☒ yes ☐ possibly

Condition: ☐ excellent ☐ good ☒ fair ☐ poor

General integrity rating is based upon everything except the storefront.

Integrity: ☐ little changed ☒ high ☐ moderate ☐ low

Storefront integrity: ☐ little changed ☒ high ☐ moderate ☐ low ☐ N/A

Construction Date: ca. 1907

Source of date: sanborn maps only

* indicates exact date of construction is known

2

Stone

Brick

new materials, original openings

No. stories Foundation Material(s)

Ext. Wall Materials

Storefront notes

Flat

not visible

Special features/ notes:

Roof Type and/or Features

Roof Materials

corbeled cornice limestone accents

1/1

modern, similar to original

Instead of open storefronts, this building has two bays, each of which has a door flanked by two large double hung windows. This building and the one right next to it have two of the most intact ground floor commercial facades in downtown.

Window Types

Window Comments

Late Victorian

Architectural Style

Two Part Commercial Block! 2 bays

Vernacular Type

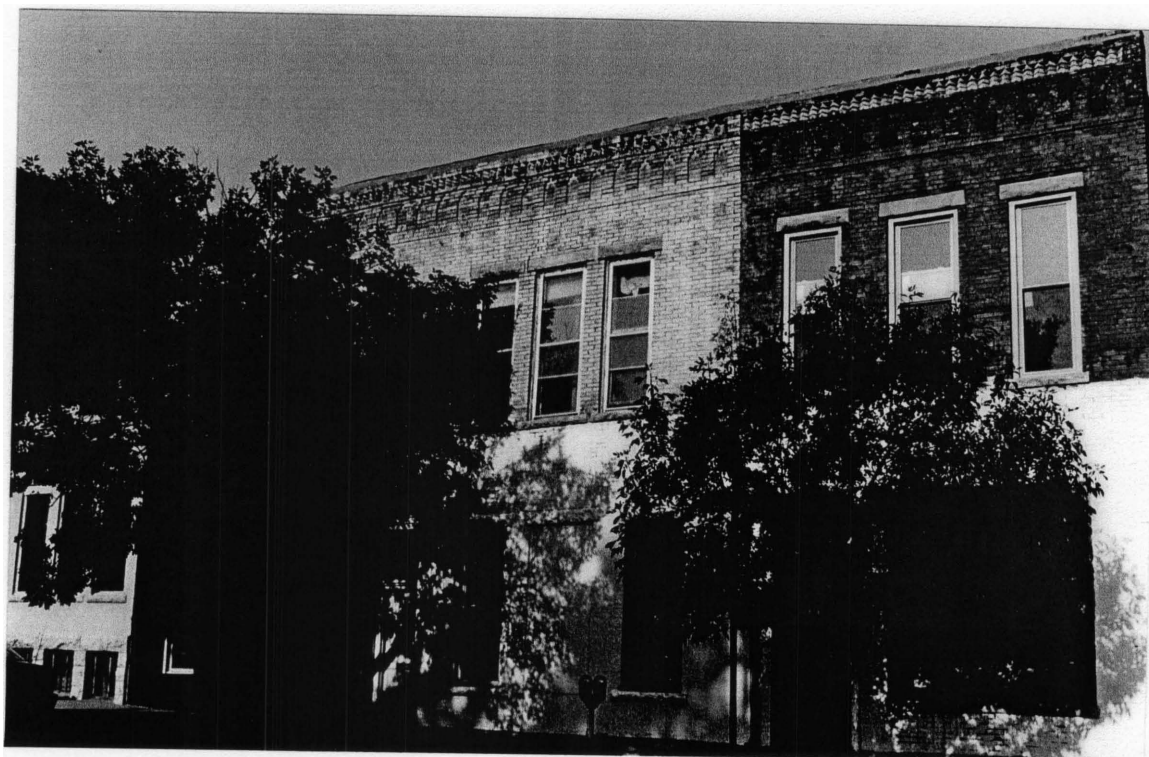

Columbia Multiple Property Submission--2003
Historic Property Information Form
Prepared by Debbie Sheals for the Downtown Columbia Associations

113 N. Ninth

Address

Guitar Finder

Present local name or designation

Historic Name

On National Register? ☒ no D yes

Eligible for NR as individual under an MPS? D no D yes ☒ possibly

Eligible for NR as part of a district under an MPS? D no ☒ yes D possibly

Condition: D excellent D good ☒ fair D poor

General integrity rating is based upon everything except the storefront.

Integrity: D little changed ☒ high D moderate D low

Storefront integrity: D little changed ☒ high D moderate D low D N/A

Construction Date: ca. 1890s

* indicates exact date of construction is known

Source of date: _____

2 Limestone Brick

No. stories Foundation Material(s) Ext. Wall Materials

Flat not visible

Roof Type and/or Features Roof Materials

1/1 modern, similar to original

Window Types Window Comments

Late Victorian

Architectural Style

Two Part Commercial Block

Vernacular Type

Eligibility notes

opening may be original, doorway is new frame?

Storefront notes

Special features/ notes:

corbeled cornice

limestone accents

The ground floor has one door, and an open storefront, which is early, but not original.



Columbia Multiple Property Submission--2003
Historic Property Information Form
Prepared by Debbie Sheals for the Downtown Columbia Associations

7 S. Ninth

Address

Part of Bluestem

Present local name or designation

Parsons Shoe Shop/Max Gill Pharmacy

Historic Name

On National Register?

☒ no Dyes

Eligibility notes

Eligible for NR as individual under an MPS? ☒ no Dyes D possibly

Eligible for NR as part of a district under an MPS? D no D yes ☒ possibly

Condition: ☒ excellent D good D fair D poor

General integrity rating is based upon everything except the storefront.

Integrity: D little changed D high ☒ moderate D low

Storefront integrity: 0 little changed D high D moderate ☒ low D N/A

Construction Date: ca. 1902/1940

Source of date: previous survey

* indicates exact date of construction is known

1 not visible Brick

top part ca. 19405, bottom modern

No. stories Foundation Material(s) Ext. Wall Materials

Storefront notes

Flat not

Special *features*/ notes:

Roof Type and/or Features Roof Materials

terra cotta cornice

N/A

Base building is ca. 1902, remodeled ca. 1930 with terra cotta cornice, then again ca. 1940 with polished chrome sign for Max Gill pharmacy.

Window Types Window Comments

Architectural Style

One Part Commercial Block

Vernacular Type

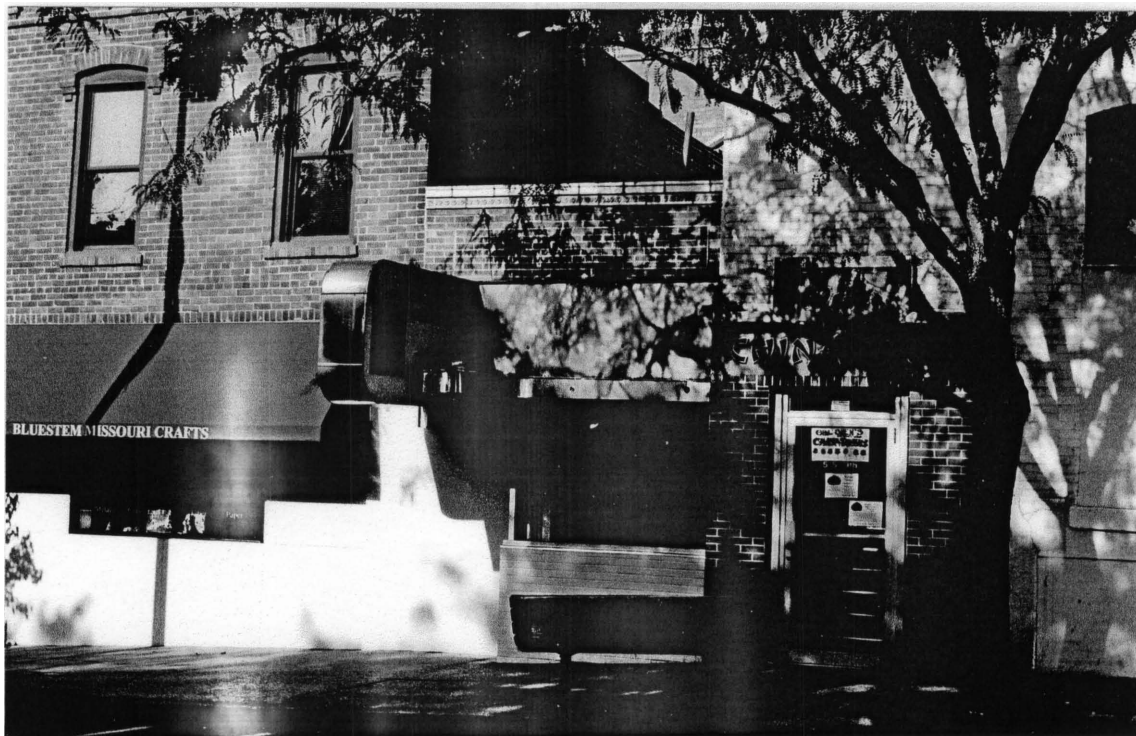

Columbia Multiple Property Submission--2003
Historic Property Information Form
Prepared by Debbie Sheals for the Downtown Columbia Associations

12 S. Ninth

Address

Dream Catcher

Present local name or designation

Heibel's Drug Store (1920s)

Historic Name

Could be eligible with ground floor restoration

On National Register?

☒ no Dyes

Eligible for NR as individual under an MPS? ☒ no Dyes D possibly

Eligible for NR as part of a district under an MPS? 0 no 0 yes ☒ possibly

Condition: D excellent ☒ good D fair D poor

General integrity rating is based upon everything except the storefront.

Integrity: 0 little changed ☒ high 0 moderate 0 low

Storefront integrity: D little changed 0 high D moderate ☒ low D N/A

Construction Date: ca. 1910

Source of date: previous survey

* indicates exact date of construction is known

2 Concrete Brick/Glazed Brick

new materials, openings changed

No. stories Foundation Material(s) Ext. Wall Materials

Storefront notes

Flat

not visible

Special features/notes:

Roof Type and/or Features

Roof Materials

glazed brick facing on second floor

single light

modern, similar to original

lion head medallions from original canopy still in place

Window Types

Window Comments

Craftsman

Architectural Style

Two Part Commercial Block

Vernacular Type

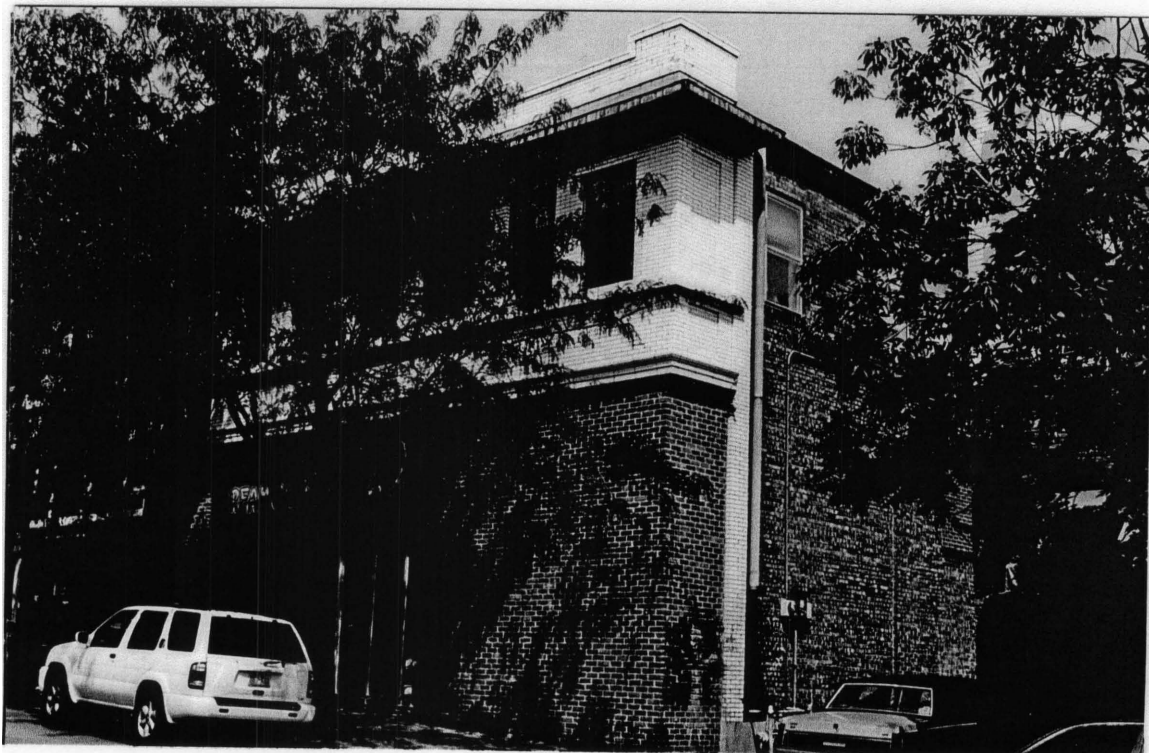

Columbia Multiple Property Submission--2003
Historic Property Information Form
Prepared by Debbie Sheals for the Downtown Columbia Associations

13 S. Ninth

Address

Bluestem

Present local name or designation

Blacksmith! Meat Market! Tin Shop

Historic Name

On National Register?

☒ no Dyes

Eligible for NR as individual under an MPS? ☒ no Dyes D possibly

Eligible for NR as part of a district under an MPS? D no D yes ☒ possibly

Condition: ☒ excellent D good 0 fair D poor

Integrity: D little changed ☒ high D moderate D low

Storefront integrity: D little changed D high D moderate ☒ low D N/A

Construction Date: * 1886

Source of date: previous survey

* indicates exact date of construction is known

2 not visible

Brick

new materials, openings changed

No. stories Foundation Material(s)

Ext. Wall Materials

Storefront notes

Flat

not visible

Special features/ notes:

Roof Type and/or Features

Roof Materials

corbeled cornice

1/1

modern, similar to original

window hoods or arched trim

Window Types

Window Comments

Late Victorian

Architectural Style

Two Part Commercial Block

Vernacular Type

storefront restoration may
make this eligible

Eligibility notes

General integrity rating is based
upon everything except the
storefront.



Columbia Multiple Property Submission--2003
Historic Property Information Form
Prepared by Debbie Sheals for the Downtown Columbia Associations

16 S. Ninth

Address

WHIZ, Blackberry Exchange

Present local name or designation

Columbia Telephone Company (1909)

Historic Name

On National Register?

☒ no Dyes

Eligible for NR as individual under an MPS? ☒ no Dyes D possibly

Eligibility notes

Eligible for NR as part of a district under an MPS? D no D yes ☒ possibly

Condition: D excellent ☒ good D fair D poor

General integrity rating is based upon everything except the storefront.

Integrity: D little changed D high ☒ moderate D low

Storefront integrity: D little changed D high ☒ moderate D low D N/A

Construction **Date: ca. 1902**

Source of date: previous survey

* indicates exact date of construction is known

2 not visible white glazed brick

new materials, original openings

No. stories Foundation Material(s) Ext Wall Materials

Storefront notes

Flat

not visible

Special features/notes:

Roof Type and/or Features

Roof Materials

large arched

modern, openings intact

window hoods or arched trim

Window Types

Window Comments

limestone accents

lion head medallions for canopy

Beaux Arts

glazed wall tiles

Architectural Style

Two Part Commercial Block

Vernacular Type

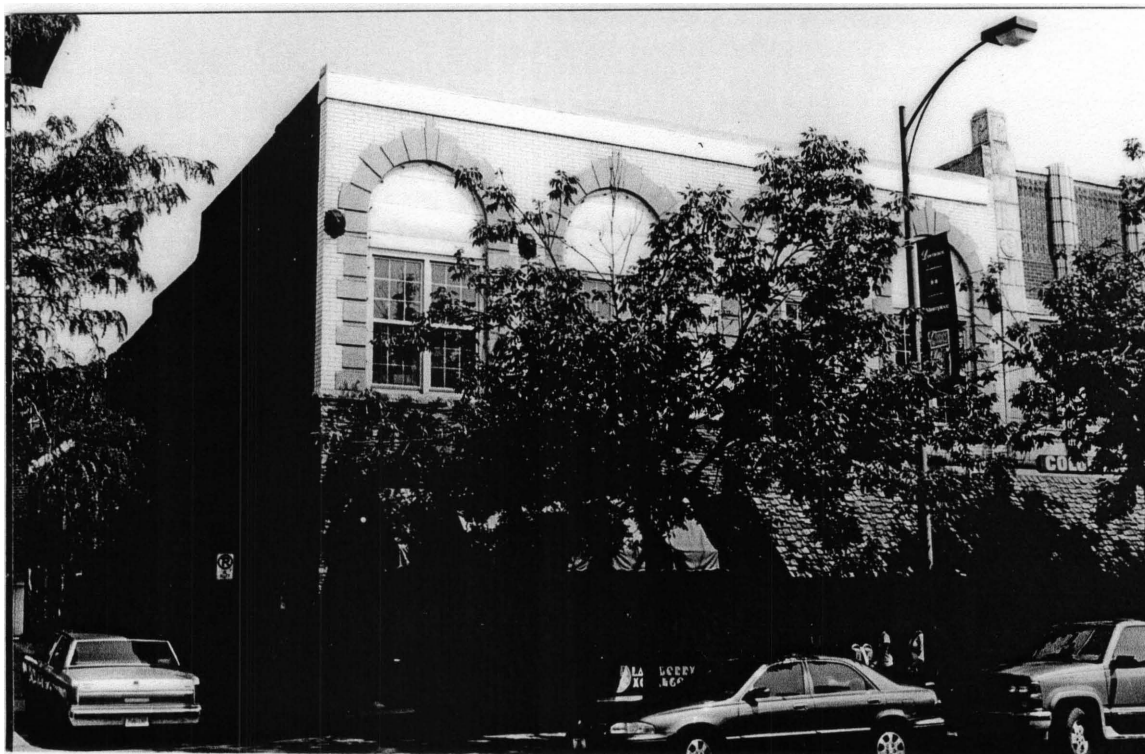

Columbia Multiple Property Submission--2003
Historic Property Information Form
Prepared by Debbie Sheals for the Downtown Columbia Associations

19 S. Ninth

Address

9th St. Video, etc.

Present local name or designation

Fredendall's Department Store

Historic Name

On National Register?

☒ no Dyes

Eligible for NR as individual under an MPS? ☒ no Dyes D possibly

Eligibility notes

Eligible for NR as part of a district under an MPS? ☒ no Dyes D possibly

Condition: D excellent D good D fair D poor

General integrity rating is based upon everything except the storefront.

Integrity: D little changed D high D moderate D low

Storefront integrity: D little changed D high D moderate D low D N/A

Construction **Date:** * **1895**

Source of date: previous survey

* indicates exact date of construction is known

1 not visible Brick

some early components, original openings

No. stories Foundation Material(s) Ext Wall Materials

Storefront notes

Flat not visible

Special *features/* notes:

Roof Type and/or Features

Roof Materials

Loss of upper floors render this ineligible.

N/A

A few original storefront columns survive.

Window Types

Window Comments

Architectural Style

Multiple Entry Commercial

Vernacular Type

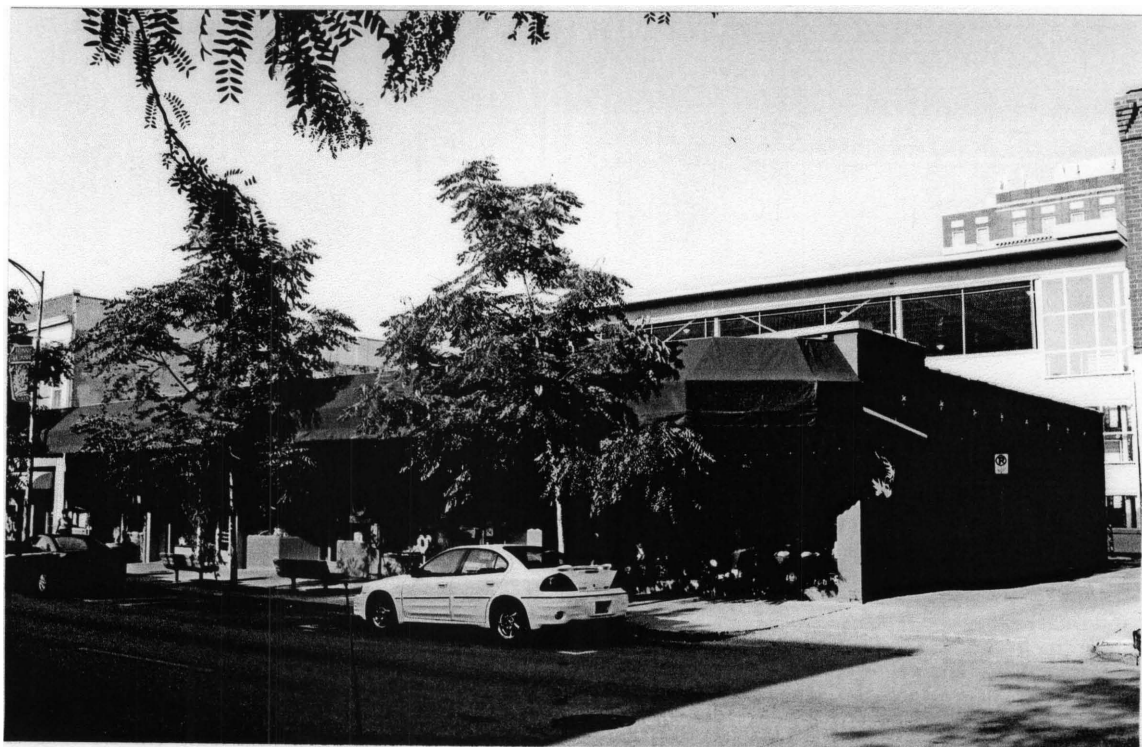

Columbia Multiple Property Submission--2003
Historic Property Information Form
Prepared by Debbie Sheals for the Downtown Columbia Associations

22 S. Ninth

Address

Columbia Books

Present local name or designation

Novus Shop

Historic Name

On National Register?

☒ no ☐ Dyes

Eligibility notes

Eligible for NR as individual under an MPS? ☐ no ☐ yes ☒ possibly

Eligible for NR as part of a district under an MPS? ☐ no ☒ yes ☐ possibly

Condition: ☐ excellent ☒ good ☐ fair ☐ poor

General integrity rating is based upon everything except the storefront.

Integrity: ☐ little changed ☐ high ☒ moderate ☐ low

Storefront integrity: ☐ little changed ☐ high ☐ moderate ☒ low ☐ N/A

Construction Date: ca. 1895/ ca. 1936

Source of date: previous survey

* indicates exact date of construction is known

2 not visible Brick Terra Cotta

new materials, original openings

No. stories Foundation Material(s) Ext. Wall Materials

Storefront notes

Flat

not visible

Special *features/* notes:

Roof Type and/or Features

Roof Materials

terra cotta ornamentation

new multi

original openings

One of the finest Art Deco facades in town.

Window Types

Window Comments

The facade was probably installed in 1936, when the Novus Shop opened.

Art Deco

Architectural Style

Two Part Commercial Block

Vernacular Type



Columbia Multiple Property Submission--2003

Historic Property Information Form

Prepared by Debbie Shea Is for the Downtown Columbia Associations

24 S. Ninth

Address

Lakota

Present local name or designation

Harzfeld's

Historic Name

On National Register? ☒ no Dyes

Eligibility notes

Eligible for NR as individual under an MPS? ☒ no Dyes D possibly

Eligible for NR as part of a district under an MPS? D no ☒ yes D possibly

Condition: D excellent ☒ good D fair D poor

General integrity rating is based upon everything except the storefront.

Integrity: D little changed D high ☒ moderate D low

Storefront integrity: D little changed D high ☒ moderate D low D N/A

Construction **Date: ca. 1927**

Source of date: previous survey

* indicates exact date of construction is known

2 not visible

Brick

new materials, original openings

No. stories Foundation Material(s)

Ext. Wall Materials

Storefront notes

Flat

not visible

Special features/ notes:

Roof Type and/or Features

Roof Materials

4/4

early, not original

Window Types

Window Comments

Architectural Style

Two Part Commercial Block

Vernacular Type



Columbia Multiple Property Submission--2003
Historic Property Information Form
Prepared by Debbie Sheals for the Downtown Columbia Associations

26 S. Ninth

Address

Lambs Jewelry

Present local name or designation

Historic Name

On National Register?

☒ no Dyes

Eligible for NR as individual under an MPS? ☒ no Dyes D possibly

Eligible for NR as part of a district under an MPS? D no D yes ☒ possibly

Condition: D excellent ☒ good D fair D poor

Integrity: D little changed D high D moderate ☒ low

General integrity rating is based upon everything except the storefront.

Storefront integrity: D little changed D high ☒ moderate D low D N/A

Construction Date: ca. 1895/ ca. 1955

* indicates exact date of construction is known

Source of date: _____

1 not visible Stone/Metal

No. stories Foundation Material(s) Ext Wall Materials

opening may be ca. 1955 materials

Storefront notes

Flat not visible

Roof Type and/or Features Roof Materials

N/A

Special features/ notes:

Upper facade had enameled panel sheathing at time of 1979 survey.

Window Types

Window Comments

Architectural Style

One Part Commercial Block

Vernacular Type

Would probably be eligible if early sheathing on upper facade were exposed again.

Eligibility notes



Columbia Multiple Property Submission--2003
Historic Property Information Form
Prepared by Debbie Sheals for the Downtown Columbia Associations

27 S. Ninth

Address

Glenn's

Present local name or designation

Troxell-Taylor Building

Historic Name

On National Register? ☒ no ☐ yes

Eligible for NR as individual under an MPS? ☐ no ☒ yes ☐ possibly

Eligible for NR as part of a district under an MPS? ☐ no ☒ yes ☐ possibly

Condition: ☐ excellent ☒ good ☐ fair ☐ poor

Integrity: ☐ little changed ☒ high ☐ moderate ☐ low

Storefront integrity: ☐ little changed ☐ high ☒ moderate ☐ low ☐ N/A

General integrity rating is based upon everything except the storefront.

Eligibility notes

Construction Date: ca. 1890/1930

* indicates exact date of construction is known

Source of date: written sources

2

Stone

Brick

new materials, original openings

No. stories Foundation Material(s)

Ext. Wall Materials

Storefront notes

Flat

not visible

Special *features/* notes:

Roof Type and/or Features

Roof Materials

terra cotta cornice

1/1

modern, similar to original

terra cotta ornamentation

Window Types

Window Comments

The facade was redone with new terra cotta ca. 1930.

Beaux Arts

Architectural Style

Two Part Commercial Block

Vernacular Type



Columbia Multiple Property Submission--2003
Historic Property Information Form
Prepared by Debbie Sheals for the Downtown Columbia Associations

28 S. Ninth

Address

Main Squeeze

Present local name or designation

Gribble, E. R., Grocer

Historic Name

On National Register?

☒ no ☐ yes

Eligible for NR as individual under an MPS? ☒ no ☐ yes ☐ possibly

Eligible for NR as part of a district under an MPS? ☐ no ☐ yes ☒ possibly

Condition: ☐ excellent ☒ good ☐ fair ☐ poor

General integrity rating is based upon everything except the storefront.

Integrity: ☐ little changed ☐ high ☐ moderate ☒ low

Storefront integrity: ☐ little changed ☐ high ☒ moderate ☐ low ☐ N/A

Construction Date: ca. 1894

Source of date: previous survey

* indicates exact date of construction is known

1 not visible

Stucco

new materials, original openings

No. stories Foundation Material(s)

Ext. Wall Materials

Storefront notes

Flat

not visible

Special features/ notes:

Roof Type and/or Features

Roof Materials

N/A

Window Types

Window Comments

Architectural Style

One Part Commercial Block

Vernacular Type



Columbia Multiple Property Submission--2003
Historic Property Information Form
Prepared by Debbie Sheals for the Downtown Columbia Associations

102 S. Ninth

Address

Panera

Present local name or designation

Hall Theater

Historic Name

On National Register? ☒ no ☐ Dyes

Eligible for NR as individual under an MPS? ☐ no ☒ yes ☐ possibly

Eligibility notes

Eligible for NR as part of a district under an MPS? ☐ no ☒ yes ☐ possibly

Condition: ☒ excellent ☐ good ☐ fair ☐ poor

General integrity rating is based upon everything except the storefront.

Integrity: ☐ little changed ☒ high ☐ moderate ☐ low

Storefront integrity: ☐ little changed ☐ high ☒ moderate ☐ low ☐ N/A

Construction Date: * 1916

Source of date: written sources

* indicates exact date of construction is known

2 not visible

Limestone

new materials, original openings

No. stories Foundation Material(s)

Ext. Wall Materials

Storefront notes

Flat

not visible

Special features/ notes:

Roof Type and/or Features

Roof Materials

limestone accents

multi-light

modern, similar to original

Window Types

Window Comments

Beaux Arts

Architectural Style

Theater

Vernacular Type



Columbia Multiple Property Submission--2003
Historic Property Information Form
Prepared by Debbie Sheals for the Downtown Columbia Associations

110 S. Ninth

Address

Booches

Present local name or designation

Booches Billiard Hall

Historic Name

On National Register?

☒ no ☐ yes

Eligibility notes

Eligible for NR as individual under an MPS? ☐ no ☒ yes ☐ possibly

Eligible for NR as part of a district under an MPS? ☐ no ☒ yes ☐ possibly

Condition: ☐ excellent ☒ good ☐ fair ☐ poor

General integrity rating is based upon everything except the storefront.

Integrity: ☒ little changed ☐ high ☐ moderate ☐ low

Storefront integrity: ☒ little changed ☐ high ☐ moderate ☐ low ☐ N/A

Construction Date: ca. 1916

Source of date: written sources

* indicates exact date of construction is known

1 not visible

Limestone

early or original

No. stories Foundation Material(s)

Ext. Wall Materials

Flat

not visible

Storefront notes

Special *features/* notes:

Roof Type and/or Features

Roof Materials

Highly intact interior as well.

N/A

Window Types

Window Comments

Architectural Style

One Part Commercial Block

Vernacular Type



Columbia Multiple Property Submission--2003
Historic Property Information Form
Prepared by Debbie Sheals for the Downtown Columbia Associations

111 S. Ninth

Address

City Centre

Present local name or designation

VA Building

Historic Name

Listed 3/13/02

On National Register?

☐ no ☒ yes

Eligible for NR as individual under an MPS? ☐ no ☒ yes ☐ possibly

Eligible for NR as part of a district under an MPS? ☐ no ☒ yes ☐ possibly

Condition: ☒ excellent ☐ good ☐ fair ☐ poor

General integrity rating is based upon everything except the storefront.

Integrity: ☐ little changed ☒ high ☐ moderate ☐ low

Storefront integrity: ☐ little changed ☒ high ☐ moderate ☐ low ☐ N/A

Construction Date: ca. 1911

* indicates exact date of construction is known

Source of date: written sources

2

not visible

Brick

new materials, original openings

No. stories Foundation Material(s)

Ext Wall Materials

Storefront notes

Flat

not visible, terra

Special features/ notes:

Roof Type and/or Features

Roof Materials

Storefronts were reconstructed using historic photos.

1/1

new similar to original

Window Types

Window Comments

Architectural Style

Two Part Commercial Block! Business

Vernacular Type



Columbia Multiple Property Submission....2003
Historic Property Information Form
Prepared by Debbie Sheals for the Downtown Columbia Associations

118 S. Ninth

Address

Music Cafe/ Tiger Barber

Present local name or designation

Historic Name

On National Register? ☒ no ☐ yes

Eligible for NR as individual under an MPS? ☐ no ☐ yes ☒ possibly

Eligible for NR as part of a district under an MPS? ☐ no ☐ yes ☒ possibly

Condition: ☐ excellent ☒ good ☐ fair ☐ poor

Integrity: ☐ little changed ☒ high ☐ moderate ☐ low

Storefront integrity: ☐ little changed ☐ high ☐ moderate ☒ low ☐ N/A

Construction Date: ca. 1924

* indicates exact date of construction is known

Source of date: sanborn maps only

1 not visible

Brick

new materials, original openings

No. stories Foundation Material(s)

Ext. Wall Materials

Storefront notes

Gable

Slate

Special features/ notes:

Roof Type and/or Features

Roof Materials

Side gable roof over facade, with a flat roof on the long rear section. Rare use of slate roofing on a commercial building.

Newer wooden sheathing over south portion.

Window Types

Window Comments

Tudor Revival

Architectural Style

One Part Commercial Block

Vernacular Type

Would more likely be listed
without the wooden sheathing
on the south section

Eligibility notes

General integrity rating is based
upon everything except the
storefront.

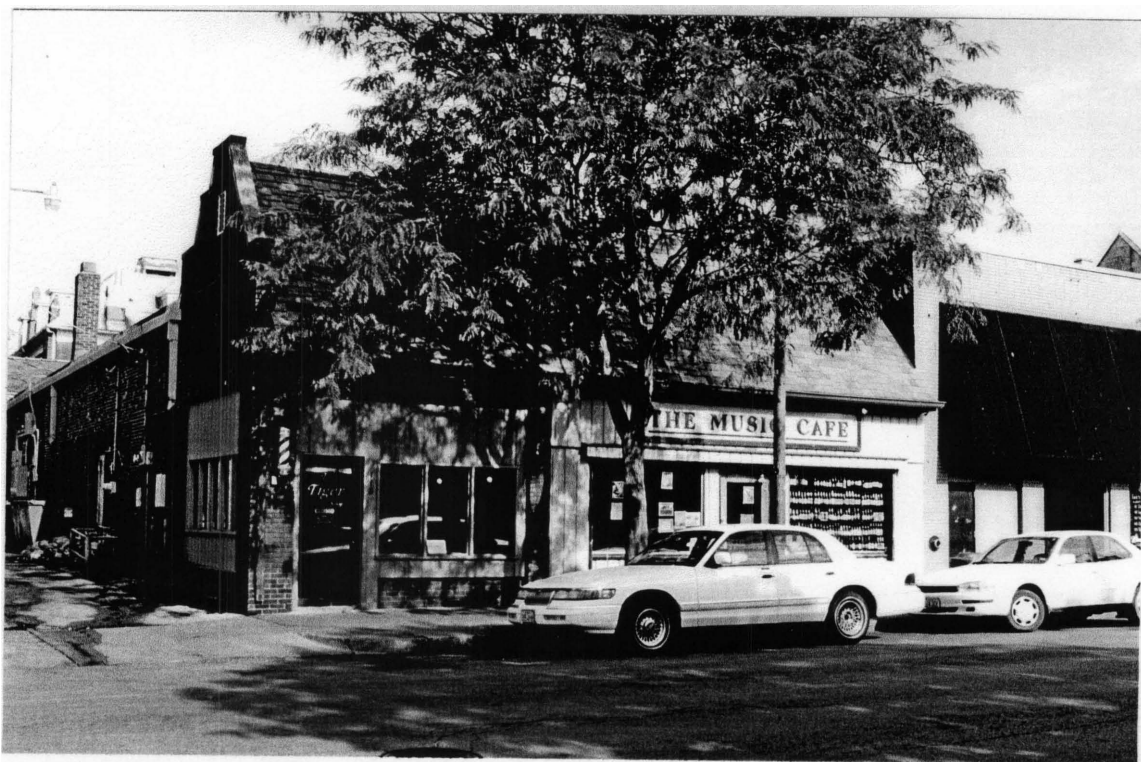

Columbia Multiple Property Submission--2003
Historic Property Information Form
Prepared by Debbie Sheals for the Downtown Columbia Associations

122 S. Ninth

Address

Tonic

Present local name or designation

Historic Name

On National Register?

☒ no Dyes

Eligible for NR as individual under an MPS? ☒ no Dyes D possibly

Eligibility notes

Eligible for NR as part of a district under an MPS? D no D yes ☒ possibly

Condition: D excellent ☒ good D fair D poor

General integrity rating is based upon everything except the storefront.

Integrity: D little changed D high D moderate ☒ low

Storefront integrity: D little changed D high D moderate ☒ low D N/A

Construction Date: ca. 1924

* indicates exact date of construction is known

Source of date: sanborn maps only

1 not visible

Brick

new materials, original openings

Storefront notes

No. stories Foundation Material(s)

Ext. Wall Materials

Flat

not visible

Roof Type and/or Features

Roof Materials

N/A

Window Types

Window Comments

Special features/notes:

Pretty drastically remodeled, but original form and patterns of fenestration are evident.

May be later than 1924, Sanborns were inconclusive.

Architectural Style

One Part Commercial Block

Vernacular Type



Columbia Multiple Property Submission--2003
Historic Property Information Form
Prepared by Debbie Sheals for the Downtown Columbia Associations

124 S. Ninth

Address

Britches, Cheshire, Gunthers

Present name or designation

Columbia Daily Tribune (1925)

Historic Name

On National Register?

☒ no Dyes

Eligibility notes

Eligible for NR as individual under an MPS? ☒ no Dyes D possibly

Eligible for NR as part of a district under an MPS? D no D yes ☒ possibly

Condition: D excellent ☒ good 0 fair 0 poor

General integrity rating is based upon everything except the storefront.

Integrity: D little changed D high ☒ moderate D low

Storefront integrity: D little changed 0 high 0 moderate 0 low D N/A

Construction **Date: ca. 1920s**

Source of date: sanborn maps only

* indicates exact date of construction is known

1 not visible

Brick

some early components, original openings

No. stories Foundation Material(s)

Ext. Wall Materials

Storefront notes

Flat

not visible

Special features/ notes:

Roof Type and/or Features

Roof Materials

One of the three storefronts is early or original ; the other two have new materials in original openings.
Some side panels or windows have been stuccoed.
All doors are modern.

N/A

Window Types

Window Comments

Craftsman

Architectural Style

Multiple Entry Commercial

Vernacular Type



Columbia Multiple Property Submission--2003
Historic Property Information Form
Prepared by Debbie Sheals for the Downtown Columbia Associations

201 S. Ninth

Address

Missouri Theater

Present local name or designation

Missouri Theater

Historic Name

On National Register?

☐ no ☒ yes

Eligible for NR as individual under an MPS? ☐ no ☒ yes ☐ possibly

Eligible for NR as part of a district under an MPS? ☐ no ☒ yes ☐ possibly

Condition: ☐ excellent ☒ good ☐ fair ☐ poor

Integrity: ☒ little changed ☐ high ☐ moderate ☐ low

Storefront integrity: ☒ little changed ☐ high ☐ moderate ☐ low ☐ N/A

General integrity rating is based upon everything except the storefront.

Construction Date: ca. 1928

* indicates exact date of construction is known

Source of date: written sources

1 not visible

Brick 1950s era

No. stories Foundation Material(s)

Ext. Wall Materials

Storefront notes

Flat

not visible

Special features/notes:

Roof Type and/or Features

Roof Materials

The theater originally had a Renaissance Revival style exterior; this one was added around the 1950s. Interior is highly intact.

N/A

Window Types

Window Comments

50s Modern

Architectural Style

Theater

Vernacular Type

listed 6/06/78

Eligibility notes



Columbia Multiple Property Submission--2003
Historic Property Information Form

Prepared by Debbie Sheals for the Downtown Columbia Associations

204 S. Ninth

Address

Missouri United Methodist

Present local name or designation

Missouri United Methodist

Historic Name

On National Register?

D no ☒ yes

Eligible for NR as individual under an MPS? D no ☒ yes D possibly

Eligible for NR as part of a district under an MPS? D no ☒ yes D possibly

Condition ☒ excellent D good D fair D poor

Integrity: ☒ little changed D high D moderate D low

Storefront integrity: D little changed D high D moderate D low ☒ N/A

Construction Date: ca. 1924

* indicates exact date of construction is known

Source of date: sanborn maps only

2 ±

Limestone

Limestone

No. stories Foundation Material(s)

Ext Wall Materials

Gable

Roof Type and/or Features

Roof Materials

art glass

early or original

Window Types

Window Comments

Gothic Revival

Architectural Style

Church

Vernacular Type

listed 9/04/80

Eligibility notes

General integrity rating is based upon everything except the storefront.

Storefront notes

Special features/notes:

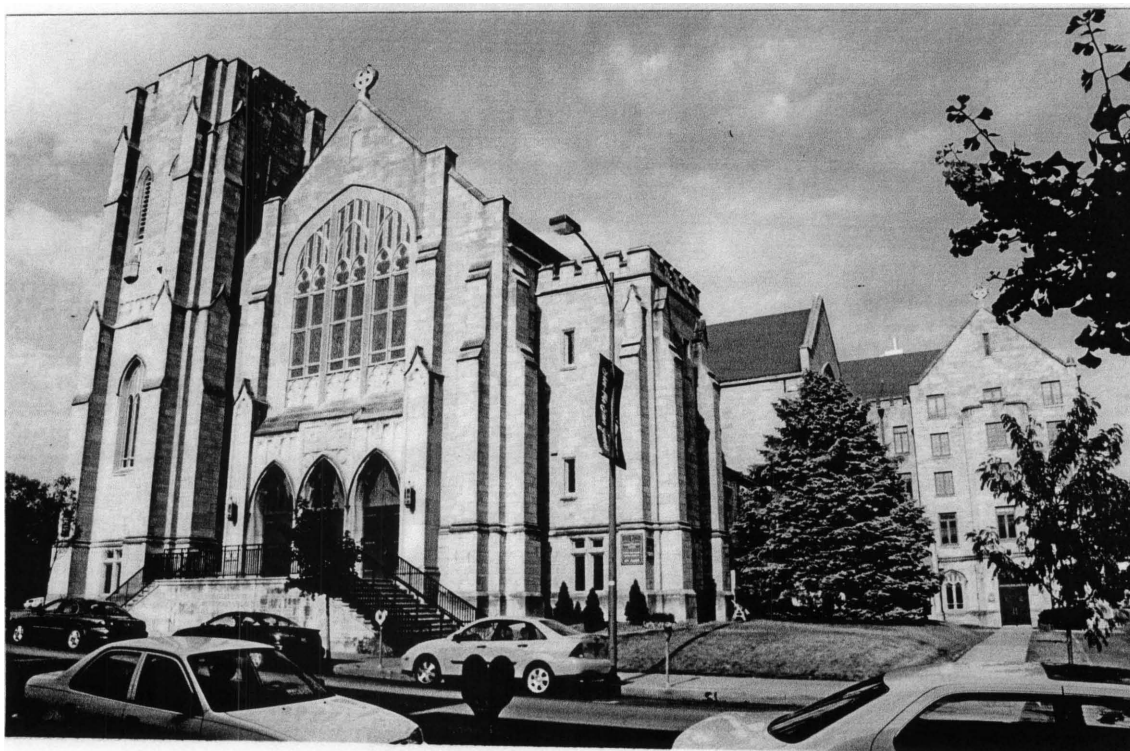

Columbia Multiple Property Submission--2003
Historic Property Information Form
Prepared by Debbie Sheals for the Downtown Columbia Associations

225 S. Ninth

Address

Shakespeares

Present local name or designation

Gordon Building (?)

Historic Name

On National Register? ☒ no ☐ yes

Eligible for NR as individual under an MPS? ☐ no ☐ yes ☒ possibly

Eligible for NR as part of a district under an MPS? ☐ no ☐ yes ☒ possibly

Condition: ☒ excellent ☐ good ☐ fair ☐ poor

Integrity: ☐ little changed ☒ high ☐ moderate ☐ low

Storefront integrity: ☐ little changed ☐ high ☒ moderate ☐ low ☐ N/A

Construction Date: ca. 1927

* indicates exact date of construction is known

1

Concrete

Brick

new materials, original openings

No. stories Foundation Material(s) Ext Wall Materials

Flat

not visible!

Roof Type and/or Features

Roof Materials

N/A

Window Types

Window Comments

Craftsman

Architectural Style

Multiple Entry Commercial

Vernacular Type

Covered tops of storefronts
could be an issue.

Eligibility notes

General integrity rating is based
upon everything except the
storefront.

Source of date: written sources

Storefront notes

Special *features/* notes:

A 1927 newspaper article noted that Ned Gordon planned to build "four brick buildings" at the corner of Ninth and Locust. Could be this grouping, although the article said plans were to face that one with white tile, and this is all brick. (Missourian, July 14, 1927.)



Columbia Multiple Property Submission--2003
Historic Property Information Form
Prepared by Debbie Sheals for the Downtown Columbia Associations

11 N. Tenth

Address

Rebel Tattoo

Present local name or designation

Historic Name

On National Register? ☒ no Dyes

Eligible for NR as individual under an MPS? ☒ no 0 yes D possibly

Eligibility notes

Eligible for NR as part of a district under an MPS? D no D yes ☒ possibly

Condition: D excellent ☒ good D fair D poor

General integrity rating is based upon everything except the storefront.

Integrity: D little changed D high ☒ moderate 0 low

Storefront integrity: D little changed ☒ high D moderate D low D N/A

Construction Date: ca. 1930

Source of date: sanborn maps only

* indicates exact date of construction is known

1 not visible Brick/Weatherboard

openings original, frames early or original
Storefront notes

No. stories Foundation Material(s) Ext. Wall Materials

Flat not visible

Roof Type and/or Features

Roof Materials

N/A

Special features/notes:

Upper part of facade, bulkheads, and transom are covered with new material, early frames of storefront are painted silver.

Window Types

Window Comments

Architectural Style

One Part Commercial Block

Vernacular Type



Columbia Multiple Property Submission--2003
Historic Property Information Form
Prepared by Debbie Sheals for the Downtown Columbia Associations

13 N. Tenth

Address

Platinum

Present local name or designation

Historic Name

On National Register?

☒ no Dyes

Eligibility notes

Eligible for NR as individual under an MPS? ☒ no Dyes D possibly

Eligible for NR as part of a district under an MPS? D no ☒ yes D possibly

Condition: 0 excellent ☒ good D fair D poor

General integrity rating is based upon everything except the storefront.

Integrity: D little changed D high ☒ moderate D low

Storefront integrity: D little changed ☒ high D moderate D low D N/A

Construction Date: ca. 1930

* indicates exact date of construction is known

Source of date: sanborn maps only

1 not visible Brick/Weatherboard

some early components, original openings

Storefront notes

No. stories Foundation Material(s) Ext. Wall Materials

Flat not visible

Roof Type and/or Features

Roof Materials

N/A

Window Types

Window Comments

Special *features/* notes:

Upper part of facade and transom are covered with new material, early frames of storefront are painted silver.

Side wall is stuccoed.

Architectural Style

One Part Commercial Block

Vernacular Type

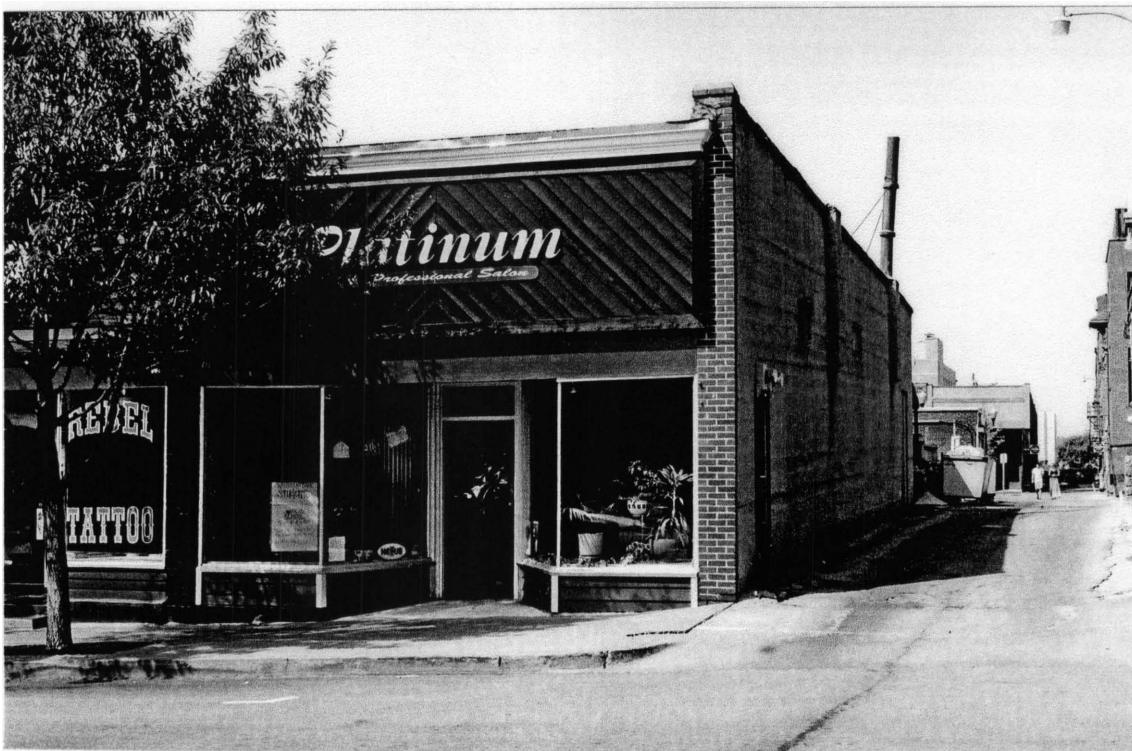

Columbia Multiple Property Submission--2003
Historic Property Information Form
Prepared by Debbie Sheals for the Downtown Columbia Associations

16 N.Tenth

Address

Gold's Gym

Present local name or designation

Parker Furniture Company (1909)

Historic Name

On National Register? ☒ no ☐ yes

Eligible for NR as individual under an MPS? ☐ no ☐ yes ☒ possibly

Eligible for NR as part of a district under an MPS? ☐ no ☐ yes ☒ possibly

Condition: ☒ excellent ☐ good ☐ fair ☐ poor

Integrity: ☐ little changed ☐ high ☒ moderate ☐ low

Storefront integrity: ☐ little changed ☐ high ☐ moderate ☒ low ☐ N/A

General integrity rating is based upon everything except the storefront.

Eligibility notes

Might be eligible with front window and storefront restoration

Construction Date: ca. 1907

* indicates exact date of construction is known

3 Concrete Brick/Limestone

No. stories Foundation Material(s) Ext. Wall Materials

Flat not

Roof Type and/or Features

Roof Materials

single light modern! openings intact

Window Types

Window Comments

Source of date: sanborn maps only

gone, new marble sheathing

Storefront notes

Special features/ notes:

limestone accents

very ornate cornice and window surrounds of limestone

Beaux Arts/Late Victorian

Architectural Style

Two Part Commercial Block

Vernacular Type

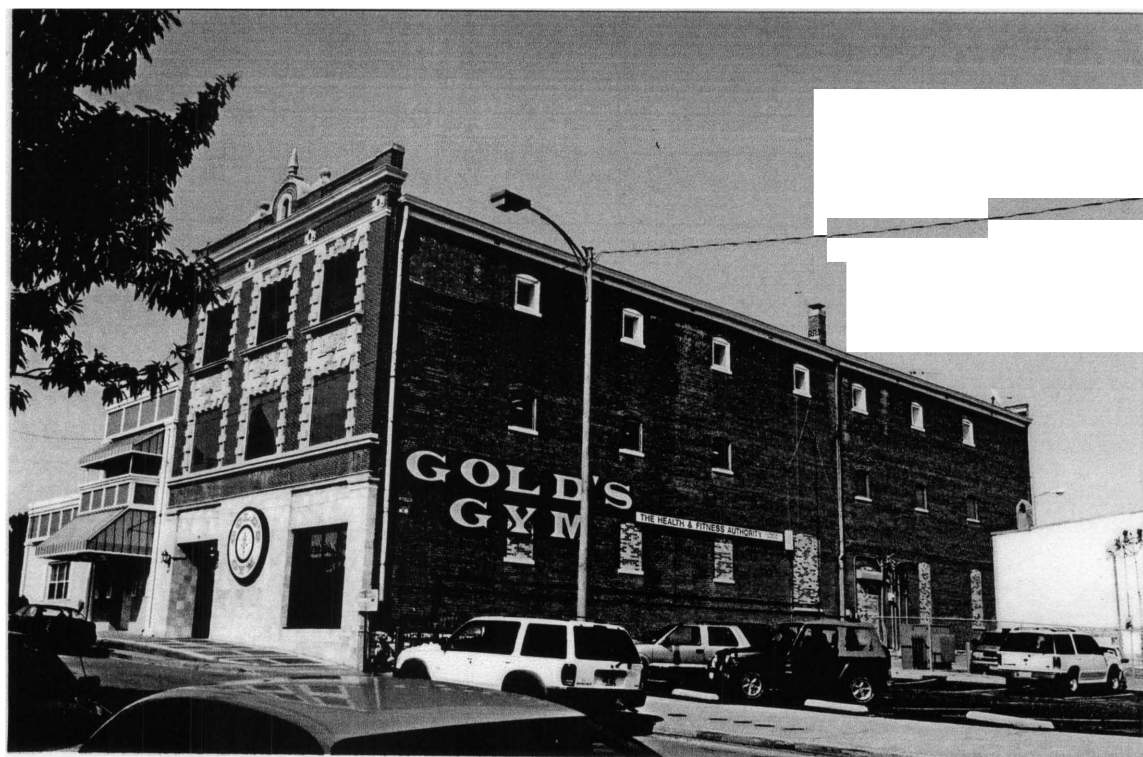

Columbia Multiple Property Submission--2003
Historic Property Information Form
Prepared by Debbie Sheals for the Downtown Columbia Associations

17 N. Tenth

Address

Aardvarx

Present local name or designation

Historic Name

On National Register? ☒ no ☐ yes

Eligibility notes

Eligible for NR as individual under an MPS? ☐ no ☐ yes ☒ possibly

Eligible for NR as part of a district under an MPS? ☐ no ☒ yes ☐ possibly

Condition: ☐ excellent ☒ good ☐ fair ☐ poor

General integrity rating is based upon everything except the storefront.

Integrity: ☐ little changed ☒ high ☐ moderate ☐ low

Storefront integrity: ☐ little changed ☐ high ☐ moderate ☐ low ☐ N/A

Construction Date: ca. 1924/ ca. 1940

Source of date: sanborn maps only

* indicates exact date of construction is known

2 not visible

Brick enamel

ca. 1940s opening with enameled panels

No. stories Foundation Material(s)

Ext. Wall Materials

Storefront notes

Flat with awning of tile

Special features/ notes:

Roof Type and/or Features

Roof Materials

Probably saw a remodeling around 1940; no notable changes since then.

glass blocks

ca. 1940 openings intact

Window Types

Window Comments

Architectural Style

Two Part Commercial Block

Vernacular Type



Columbia Multiple Property Submission--2003
Historic Property Information Form
Prepared by Debbie Sheals for the Downtown Columbia Associations

21 N.Tenth

Address

Stuart Insurance, etc.

Present local name or designation

100F Hall

Historic Name

On National Register?

☒ no Dyes

Eligible for NR as individual under an MPS? D no ☒ yes D possibly

Eligibility notes

Eligible for NR as part of a district under an MPS? D no ☒ yes D possibly

Condition: D excellent ☒ good D fair D poor

General integrity rating is based upon everything except the storefront.

Integrity: D little changed ☒ high D moderate D low

Storefront integrity: D little changed 0 high ☒ moderate 0 low 0 N/A

Construction Date: ca 1930

Source of date: sanborn maps only

* indicates exact date of construction is known

2 not visible

Brick

new materials, original openings

Storefront notes

No. stories Foundation Material(s)

Ext. Wall Materials

Flat

not visible

Roof Type and/or Features

Roof Materials

glass blocks

early or original

Window Types

Window Comments

Special features/notes:

"1-O-O-F" in concrete blocks at tops of piers.

Storefront transoms are covered, but openings are intact.

The second floor of this building was used for a sewing project to employ local women during the depression.

Architectural Style

Business Block! Lodge Hall

Vernacular Type



Columbia Multiple Property Submission--2003
Historic Property Information Form
Prepared by Debbie Sheals for the Downtown Columbia Associations

101 N.Tenth

Address

First Christian Church

Present local name or designation

First Christian Church

Historic Name

On National Register? ☐ no ☒ yes

Eligible for NR as individual under an MPS? ☐ no ☒ yes ☐ possibly

Eligible for NR as part of a district under an MPS? ☐ no ☒ yes ☐ possibly

Condition: ☒ excellent ☐ good ☐ fair ☐ poor

Integrity: ☒ little changed ☐ high ☐ moderate ☐ low

Storefront integrity: ☐ little changed ☐ high ☐ moderate ☐ low ☒ N/A

General integrity rating is based upon everything except the storefront.

Eligibility notes

listed 10/29/91

Construction Date: ca. 1905

* indicates exact date of construction is known

Source of date: site visit

2 Limestone Limestone

N/A

No. stories Foundation Material(s)

Ext. Wall Materials

Storefront notes

Gable

Asphalt

Special features/notes:

Roof Type and/or Features

Roof Materials

art glass

early or original

Window Types

Window Comments

Romanesque

Architectural Style

Church

Vernacular Type



Columbia Multiple Property Submission--2003
Historic Property Information Form
Prepared by Debbie Sheals for the Downtown Columbia Associations

125 N. Tenth

Address

Strand

Present local name or designation

Lumber Co. Building (1925)

Historic Name

On National Register?

☒ no Dyes

Eligibility notes

Eligible for NR as individual under an MPS? ☒ no Dyes D possibly

Eligible for NR as part of a district under an MPS? D no D yes ☒ possibly

Condition: ☒ excellent D good D fair D poor

General integrity rating is based upon everything except the storefront.

Integrity: D little changed D high ☒ moderate D low

Storefront integrity: D little changed D high D moderate D low ☒ N/A

Construction Date: ca 1924

Source of date: sanborn maps only

* indicates exact date of construction is known

1 not visible Brick N/A

No. stories Foundation Material(s)

Ext. Wall Materials

Storefront notes

Flat

not visible

Special *features/* notes:

Roof Type and/or Features

Roof Materials

1/1

modern

Window Types

Window Comments

Architectural Style

Lumber Co. Building

Vernacular Type

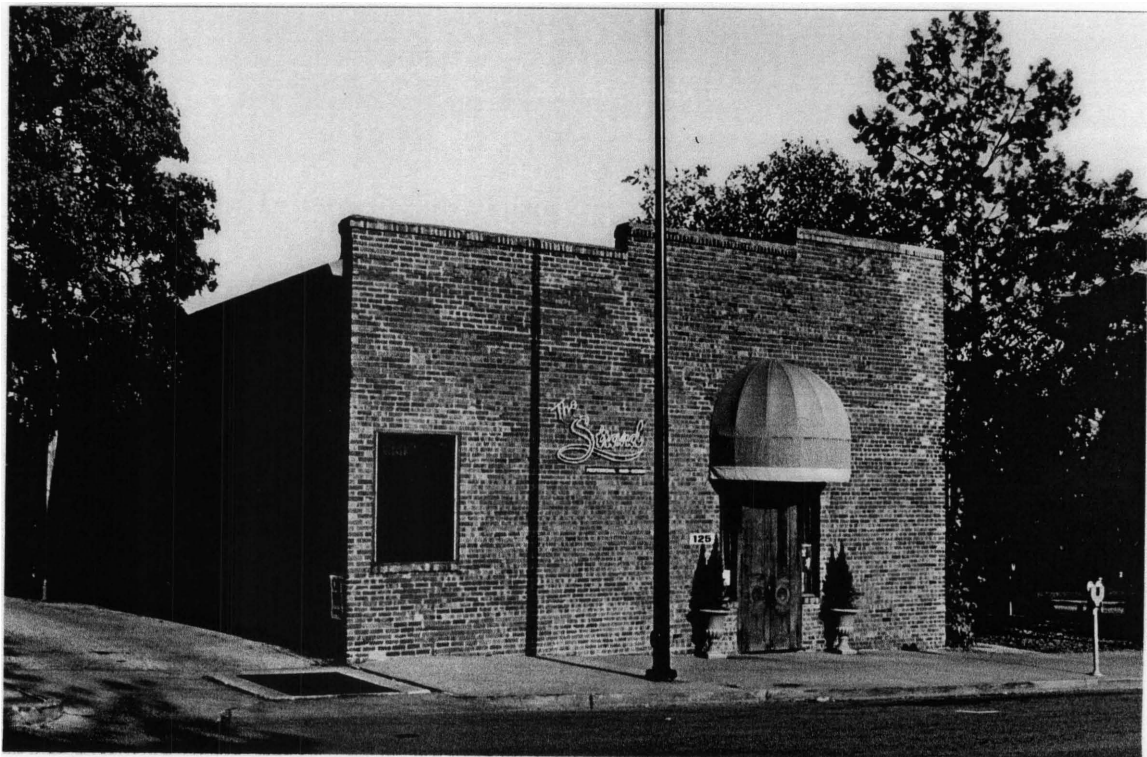

Columbia Multiple Property Submission--2003
Historic Property Information Form
Prepared by Debbie Sheals for the Downtown Columbia Associations

207 N.Tenth

Address

Crazy Music Rentals and Studio

Present local name or designation

Frame Store

Historic Name

On National Register? ☒ no D yes

Eligible for NR as individual under an MPS? D no D yes ☒ possibly

Eligibility notes

Eligible for NR as part of a district under an MPS? D no D yes ☒ possibly

Condition: D excellent ☒ good D fair D poor

General integrity rating is based upon everything except the storefront.

Integrity: D little changed ☒ high D moderate D low

Storefront integrity: D little changed D high ☒ moderate D low D N/A

Construction **Date: ca. 1930**

* indicates exact date of construction is known

Source of date: sanborn maps only

1 Concrete Brick

new materials, original openings

No. stories Foundation Material(s) Ext. Wall Materials

Storefront notes

Flat not visible

Special *features/* notes:

Roof Type and/or Features

Roof Materials

Window Types

Window Comments

Architectural Style

Commercial

Vernacular Type



Columbia Multiple Property Submission--2003
Historic Property Information Form
Prepared by Debbie Sheals for the Downtown Columbia Associations

15 S. Tenth

Address

Peckham and Wright Architects

Present local name or designation

Historic Name

On National Register? ☒ no Dyes

Eligible for NR as individual under an MPS? ☒ no Dyes D possibly

Eligible for NR as part of a district under an MPS? D no D yes ☒ possibly

Condition: ☒ excellent D good D fair D poor

Integrity: D little changed ☒ high D moderate D low

Storefront integrity: D little changed D high D moderate ☒ low D N/A

Eligibility notes
General integrity rating is based upon everything except the storefront.

Construction **Date: ca: 1924**

Source of date: sanborn maps only

* indicates exact date of construction is known

2 not visible

Brick

new materials, original openings

No. stories Foundation Material(s)

Ext. Wall Materials

Storefront notes

Flat

not visible

Special *features/* notes:

Roof Type and/or Features

Roof Materials

Shallow modern canopy over storefront, which is also all modern materials.

1/1

opening early or original,

Window Types

Window Comments

Craftsman

Architectural Style

Two Part Commercial Block

Vernacular Type



Columbia Multiple Property Submission--2003
Historic Property Information Form
Prepared by Debbie Sheals for the Downtown Columbia Associations

16 S. Tenth

Address

Sake

Present local name or designation

Clinic (1925)

Historic Name

On National Register? ☒ no Dyes

Eligible for NR as individual under an MPS? D no D yes ☒ possibly

Eligibility notes

Eligible for NR as part of a district under an MPS? D no ☒ yes D possibly

Condition: ☒ excellent D good D fair D poor

General integrity rating is based upon everything except the storefront.

Integrity: D little changed ☒ high D moderate D low

Storefront integrity: D little changed D high D moderate D low ☒ N/A

Construction Date: ca. 1930-40

Source of date: sanborn maps only

* indicates exact date of construction is known

1 not visible Brick N/A

No. stories Foundation Material(s)

Ext Wall Materials

Storefront notes

small side gable

Slate or cer. tile

Special features/notes:

Roof Type and/or Features

Roof Materials

ornamental brickwork on facade

single light

modern, openings intact

rare example of slate or ceramic tile roofing

Window Types

Window Comments

Craftsman

Front windows and door are modern, in early or original openings.

Architectural Style

One Part Commercial Block

Vernacular Type

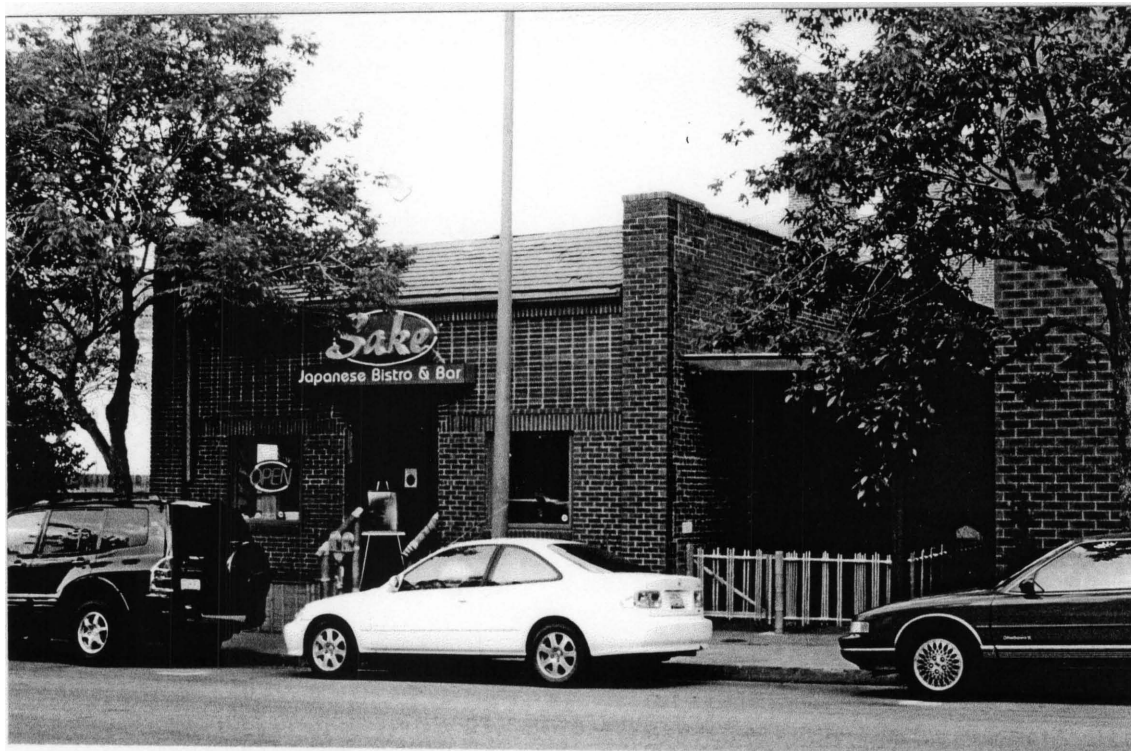

Columbia Multiple Property Submission--2003
Historic Property Information Form
Prepared by Debbie Sheals for the Downtown Columbia Associations

118 S.Tenth

Address

Apartments

Present local name or designation

House or Apartments

Historic Name

On National Register? ☒ no ☐ yes

Eligible for NR as individual under an MPS? ☒ no ☐ yes ☐ possibly

Eligibility notes

Eligible for NR as part of a district under an MPS? ☐ no ☐ yes ☒ possibly

Condition: ☐ excellent ☒ good ☐ fair ☐ poor

General integrity rating is based upon everything except the storefront.

Integrity: ☐ little changed ☒ high ☐ moderate ☐ low

Storefront integrity: ☐ little changed ☐ high ☐ moderate ☐ low ☒ N/A

Construction Date: ca. 1930

Source of date: sanborn maps only

* indicates exact date of construction is known

2 Concrete Brick N/A

No. stories Foundation Material(s)

Ext. Wall Materials

Storefront notes

Gable

Asphalt

Special features/ notes:

Roof Type and/or Features

Roof Materials

6/6

early or original

Window Types

Window Comments

Architectural Style

Gable Front

Vernacular Type

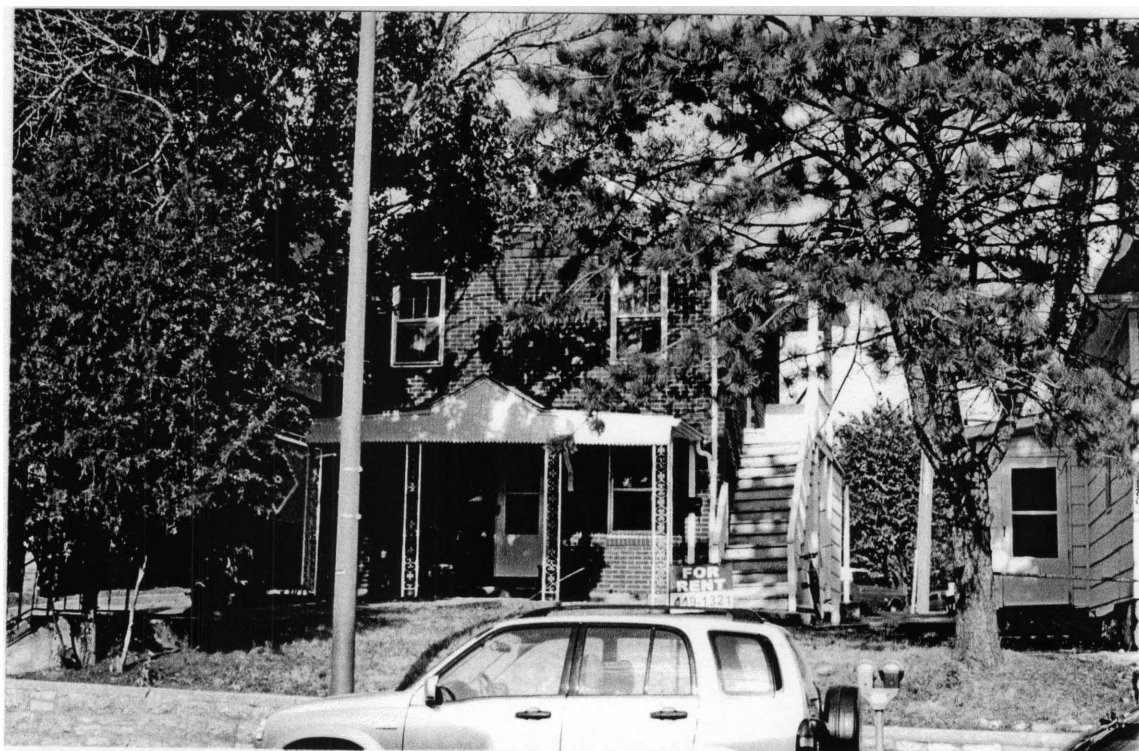

Columbia Multiple Property Submission--2003
Historic Property Information Form
Prepared by Debbie Sheals for the Downtown Columbia Associations

120 S.Tenth

Address

Apartments (several)

Present local name or designation

House or Apartments

Historic Name

On National Register? ☒ no 0 yes

Eligible for NR as individual under an MPS? ☒ no Dyes D possibly

Eligibility notes

Eligible for NR as part of a district under an MPS? 0 no 0 yes ☒ possibly

Condition: 0 excellent D good ☒ fair D poor

General integrity rating is based upon everything except the storefront.

Integrity: 0 little changed 0 high ☒ moderate 0 low

Storefront integrity: D little changed D high D moderate D low ☒ N/A

Construction Date: ca. 1900

* indicates exact date of construction is known

Source of date: _____

2

Limestone

Masonite

N/A

No. stories Foundation Material(s)

Ext. Wall Materials

Storefront notes

Gable

Asphalt

Special features/ notes:

Roof Type and/or Features

Roof Materials

Converted to apartments between 1925 and 1931 .

4/1 crafts

early or original

Window Types

Window Comments

Architectural Style

House

Vernacular Type



Columbia Multiple Property Submission--2003
Historic Property Information Form
Prepared by Debbie Sheals for the Downtown Columbia Associations

121 S.Tenth

Address

Apartments

Present local name or designation

Winn Hotel Elks Lodge No. 594

Historic Name

On National Register? ☒ no ☐ yes

Eligible for NR as individual under an MPS? ☐ no ☒ yes ☐ possibly

Eligibility notes

Eligible for NR as part of a district under an MPS? ☐ no ☒ yes ☐ possibly

Condition: ☐ excellent ☒ good ☐ fair ☐ poor

General integrity rating is based upon everything except the storefront.

Integrity: ☒ little changed ☐ high ☐ moderate ☐ low

Storefront integrity: ☐ little changed ☐ high ☐ moderate ☐ low ☒ N/A

Construction Date: * 1903

Source of date: written sources

* indicates exact date of construction is known

2

Stone

Brick

N/A

No. stories Foundation Material(s)

Ext. Wall Materials

Storefront notes

Hipped

Asphalt/hipped

Special features/notes:

Roof Type and/or Features

Roof Materials

Porch has stone posts and brick railings, all early or original.

1/1

early or original

Window Types

Window Comments

Colonial Revival

Historic photo and notes in "Images of Our Lives Since 1901" (Columbia Daily Tribune, 2001.) p. 13.

Architectural Style

Foursquare

Vernacular Type



Columbia Multiple Property Submission--2003
Historic Property Information Form
Prepared by Debbie Sheals for the Downtown Columbia Associations

131 S.Tenth

Address

CC's City Broiler

Present local name or designation

Missouri Transit Lines Bus Station

Historic Name

On National Register? ☒ no ☐ yes

Eligible for NR as individual under an MPS? ☐ no ☐ yes ☒ possibly

Eligibility notes

Eligible for NR as part of a district under an MPS? ☐ no ☒ yes ☐ possibly

Condition: ☐ excellent ☒ good ☐ fair ☐ poor

General integrity rating is based upon everything except the storefront.

Integrity: ☐ little changed ☒ high ☒ moderate ☐ low

Storefront integrity: ☐ little changed ☐ high ☐ moderate ☐ low ☒ N/A

Construction Date: ca. 1939

Source of date: written sources

* indicates exact date of construction is known

1 Concrete Brick N/A

No. stories Foundation Material(s) Ext. Wall Materials

Storefront notes

Gable

Asphalt

Special features/ notes:

Roof Type and/or Features

Roof Materials

limestone accents

window openings intact,

Window Types

Window Comments

Colonial Revival

Architectural Style

Bus Station

Vernacular Type

Mo Transit lines were on N. 7th in 1927, but had moved here by 1940, per city directories.

