

1994

0 200

N 

PZ

ST. L
ITY

ELM
(wild cat pride)

REL
S. Frontin

PERITAGE

RIDGE DR.

WEST JAMES

AVE.

WILLIS

Park

FLORENCE

Forest

AVE.

AVE.

MYERS ST.

MAIDEN LN
SCHOOL

DORF ST.

ST.

COX DR.

ST.

AVE.

CIRCLE DR.

CUBA
Crawford County
Missouri
1994

SHAW ST.

BOURBON
DR.

HI

SMIT

BUCHANAN

FILMORE

AVE.
WALL

MADISON BL

Scale in Feet

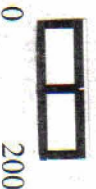

CUBA
Crawford County
Missouri
1994



Scale in Feet
0 200

Missouri Department of Transportation

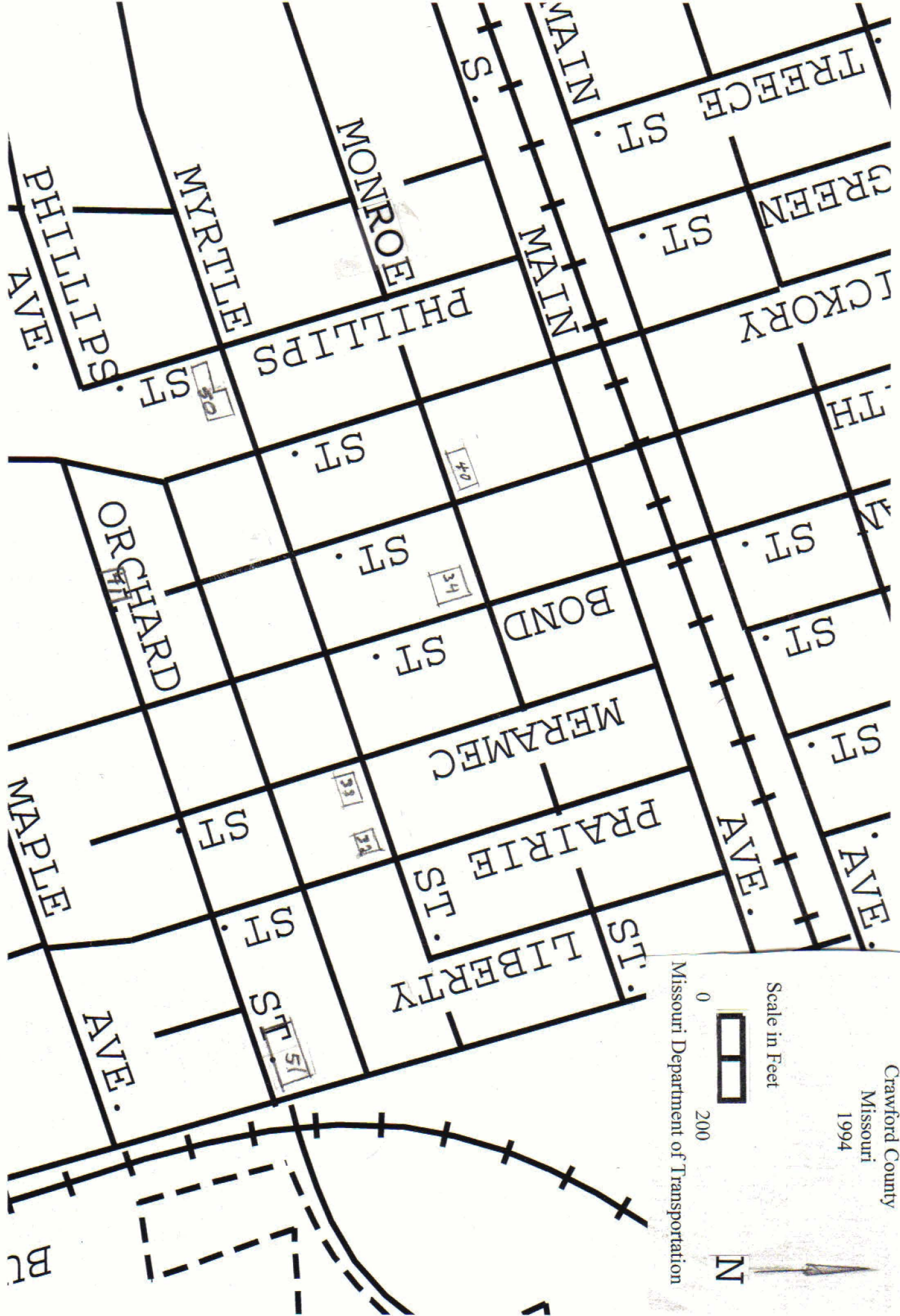

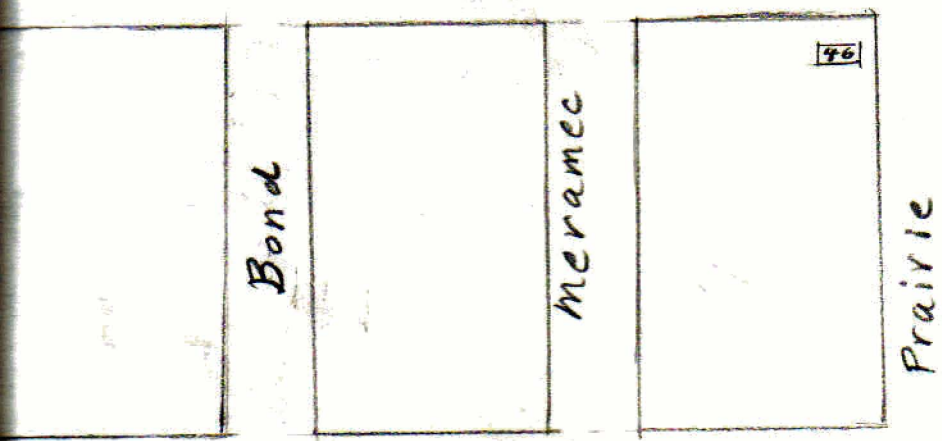
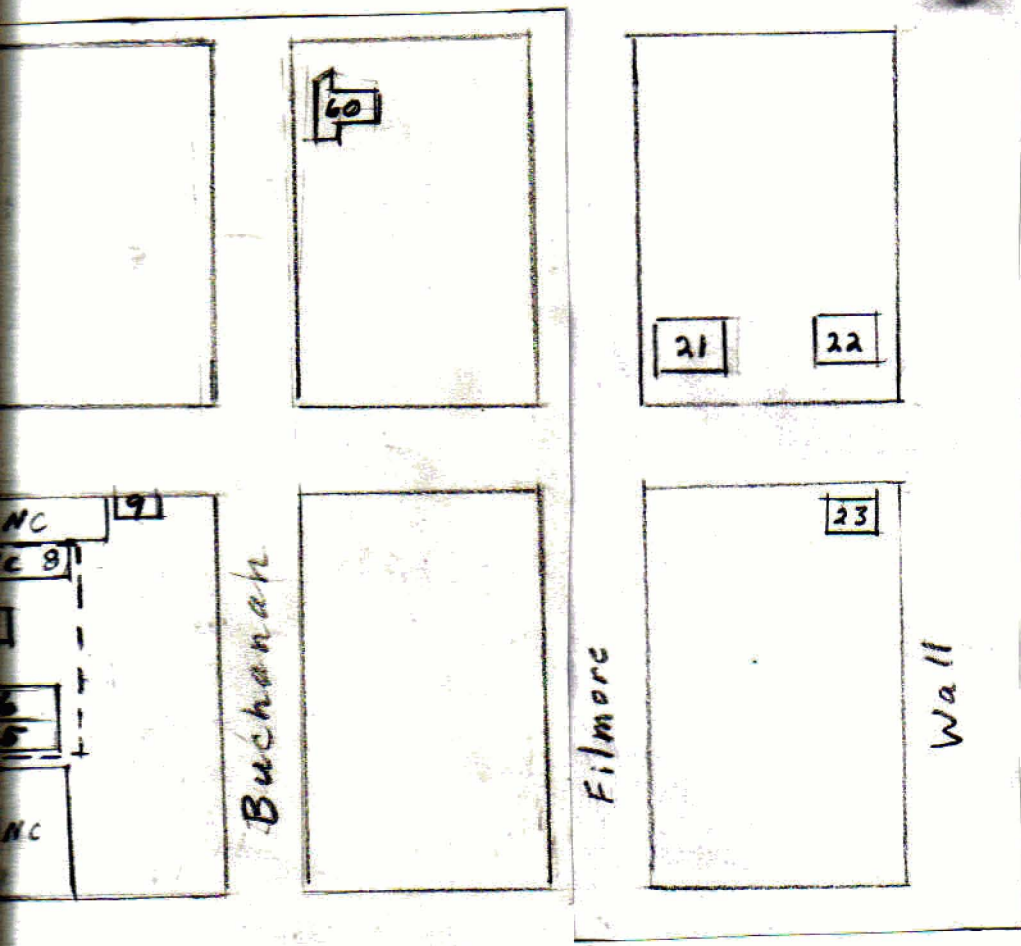
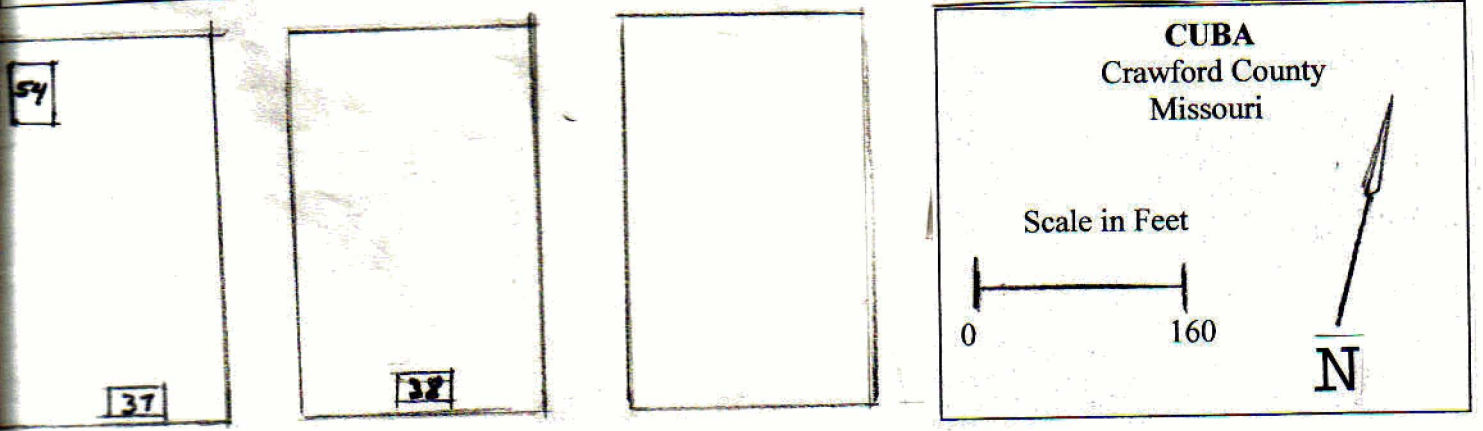

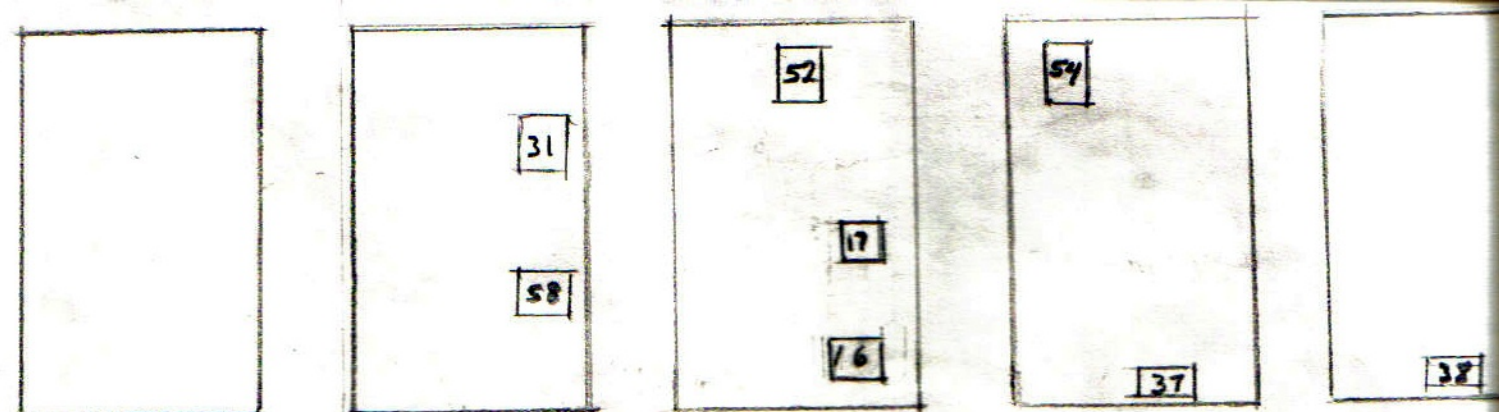

Spencer

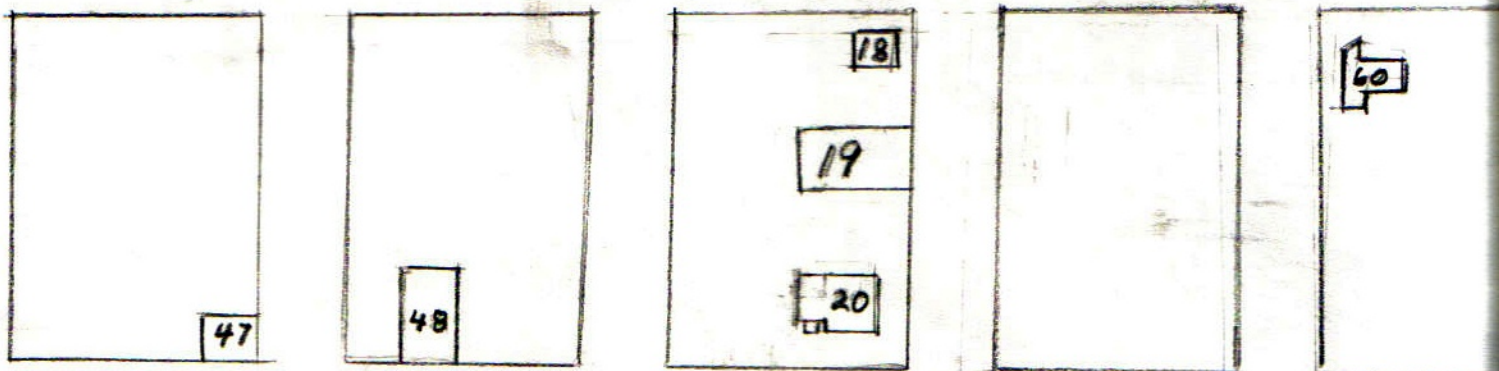

Washington

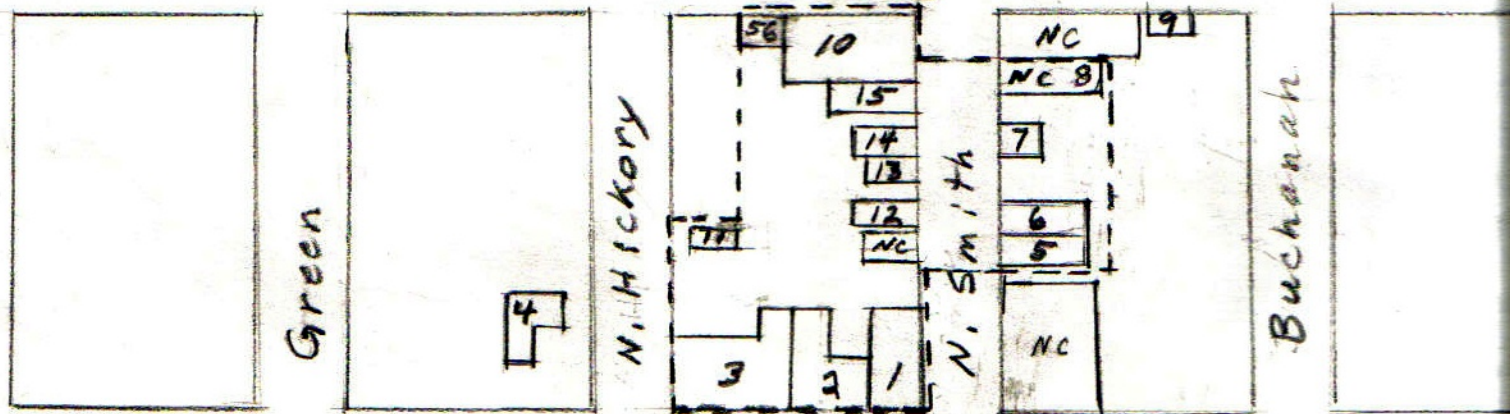

North Main

South Main

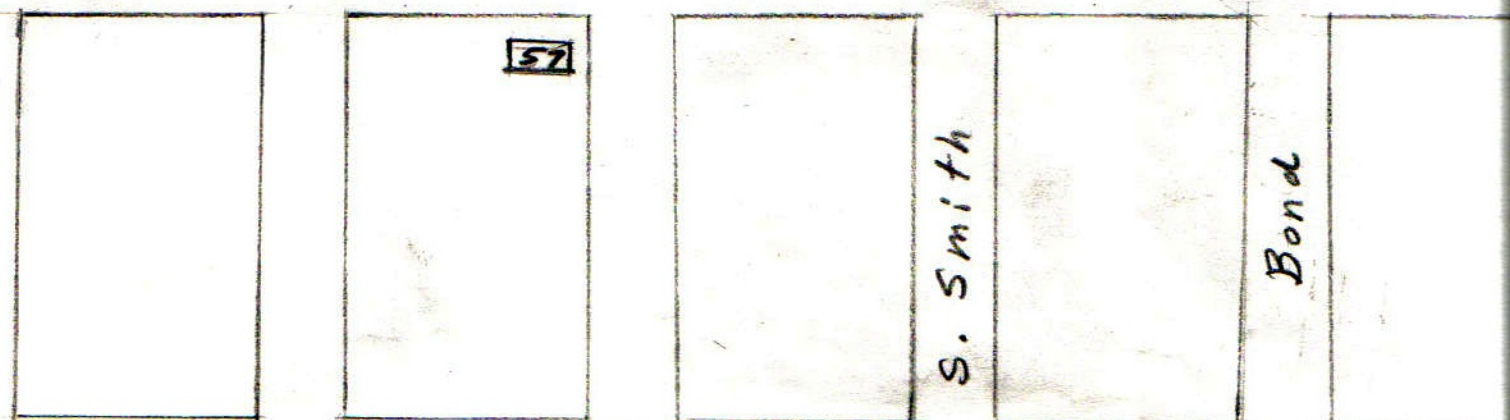

Monroe

RR

1. No. CRAS002-001 2. County Crawford 3. Location of Negatives Missouri SHPO		4. Present Name(s) 602 S. Bond 5. Other Name(s) George M. Jamison House; J.J. Toner House; Dr. John Martyn House	
6. Specific Location Township 39N Range 4W Section 30 If City or Town, Street Address 602 S. Bond Cuba 7. City or Town If Rural, Township and Vicinity 8. Site Plan with North Arrow See Continuation Sheet <input type="checkbox"/> 9. UTM Coordinate(s) 10. Site <input type="checkbox"/> Structure <input type="checkbox"/> Building <input checked="" type="checkbox"/> Object <input type="checkbox"/> 11. On National Register? Yes <input type="checkbox"/> No <input checked="" type="checkbox"/> 12. Is It Eligible? Yes <input type="checkbox"/> No <input checked="" type="checkbox"/> 13. Part of Established Historic District Yes <input type="checkbox"/> No <input checked="" type="checkbox"/> 14. District Potential Yes <input type="checkbox"/> No <input type="checkbox"/> 15. Name of Established District, if applicable		16. Thematic Category 17. Date(s) or Period of Significance circa 1873 18. Style or Design Victorian influence 19. Architect or Engineer 20. Contractor or Builder 21. Original Use, if apparent residential 22. Present Use residential 23. Owership Public <input type="checkbox"/> Private <input checked="" type="checkbox"/> 24. Owner's Name and Address, if known Dennis Roedemeier 25. Open to Public Yes <input type="checkbox"/> No <input checked="" type="checkbox"/> 26. Local Contact Person or Organization Marilyn A. Stewart 503 Forest St. Cuba, MO 65453 27. Other Surveys in which included	
42. Further Description of Important Features The front has a full length porch with a balastrade and supported by turned posts. The entry is centered and has a window on each side. Above the porch is a gable wall dormer with a pair of 2/2 double hung windows and a vent above them. A wall dormer is also on the north elevation. The house is covered with aluminum siding. The left side of the house, beyond the porch, is an addition. See Continuation Sheet <input type="checkbox"/> 43. History and Significance See Continuation Sheet <input checked="" type="checkbox"/>		28. Number of Stories 1 1/2 29. Basement Yes <input checked="" type="checkbox"/> No <input type="checkbox"/> 30. Foundation Material stone 31. Wall Construction wood frame 32. Roof Type and Material gabled and hipped, asphalt shingles 33. Number of Bays Front 4 Side 2 34. Wall Treatment steel siding 35. Plan Shape 36. Changes (explain in #42) Addition <input checked="" type="checkbox"/> Altered <input checked="" type="checkbox"/> Moved <input type="checkbox"/> 37. Condition Interior Exterior good 38. Preservation underway? Yes <input type="checkbox"/> No <input checked="" type="checkbox"/> Window replacements? Yes <input type="checkbox"/> No <input checked="" type="checkbox"/> 39. Endangered? Yes <input type="checkbox"/> No <input checked="" type="checkbox"/> By What? 40. Visible from Public Road? Yes <input checked="" type="checkbox"/> No <input type="checkbox"/> 41. Distance from and frontage on road 25 feet	
44. Description of Environment and Outbuildings residential, no outbuildings. See Continuation Sheet <input type="checkbox"/> 45. Sources of Information See Continuation Sheet <input checked="" type="checkbox"/>		46. Prepared By Steven E. and Mary Aue Mitchell 47. Organization for the City of Cuba 48. Date August 2006 49. Revision Date(s)	

Architectural/Historic Inventory Form

Continuation Sheet

Cuba, Crawford County, Architectural/Historic Survey

January 2007

Inventory Form No. CRAS002-001

43. The original portion of this house was probably built circa 1873 by George Jamison, the first postmaster and one of the earliest residents of Cuba; Jamison died October 5, 1873. About 1910, it was occupied by J.J. Toner, who, in that year, purchased the Jean-Hurst-Redfearn poultry business and operated it as the Toner Produce Company. The business was in East Cuba, near the Frisco depot. Toner also bought cream, butter, eggs, hides, chickens, ducks, and geese, and he shipped as many of three carloads of dressed poultry in refrigerator cars per week to New York and Boston. From 1910 to 1912, Toner was mayor of Cuba. Toner was originally from Kentucky, and he moved from there to East St. Louis, then to Cuba in 1910. In 1916, Toner moved to Detroit and sold the house at 602 South Bond Street (then Tyce Street) to Dr. John Martyn. According to Breuer, Toner died about 1921. In 1918, Toner sold his poultry business to Payne Commission Company of Marshfield.

45. Breuer, pp. 392 and 416-417.

Architectural/Historic Inventory Form

Continuation Sheet

Cuba, Crawford County, Architectural/Historic Survey

January 2007

Inventory Form No. CRAS002-001

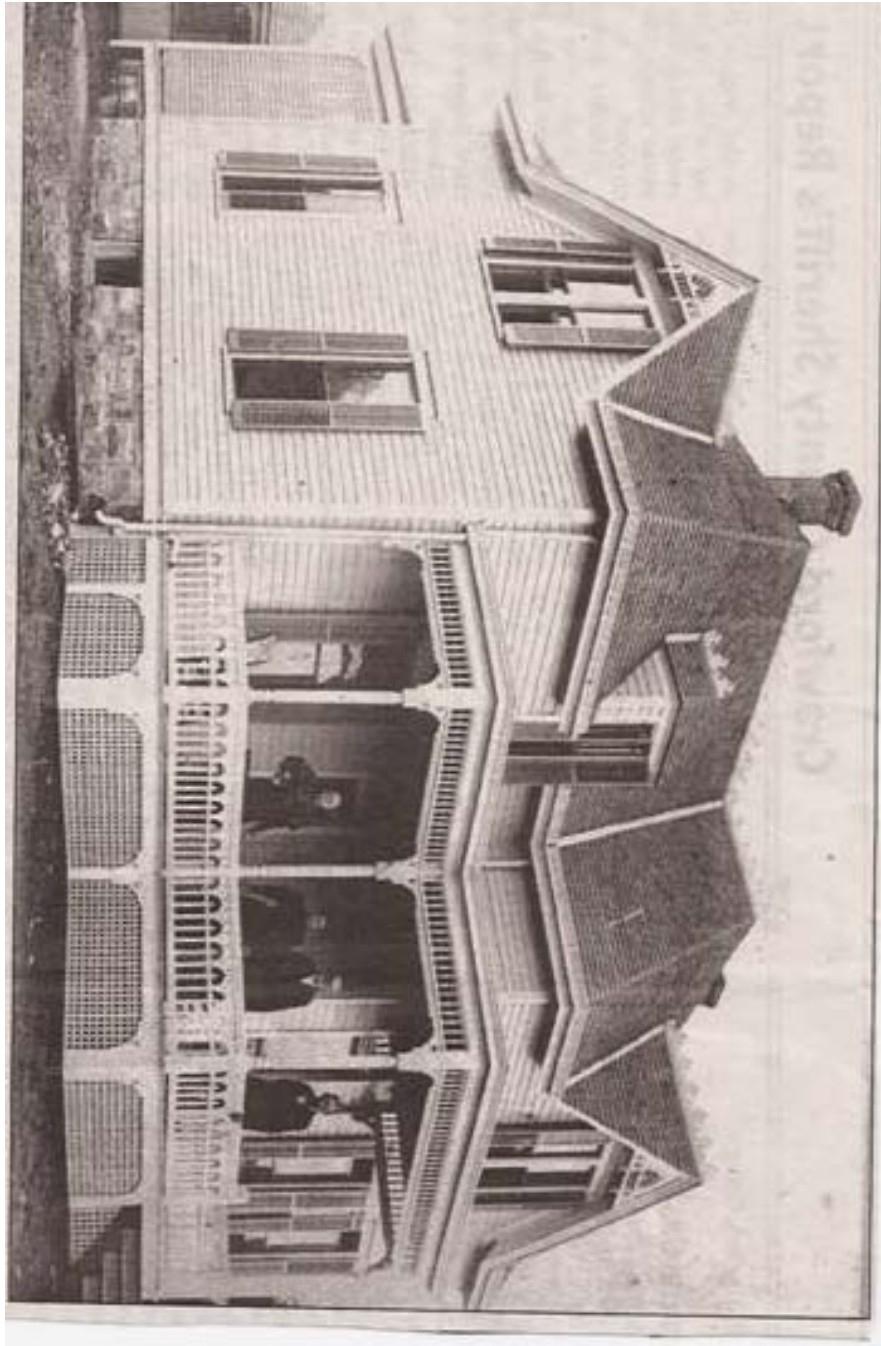

Missouri State Historic Preservation Office, P.O. Box 176, Jefferson City, MO 65102

Architectural/Historic Inventory Form

Continuation Sheet

Cuba, Crawford County, Architectural/Historic Survey

January 2007

Inventory Form No. CRAS002-001



1. No. CRAS002-002	4. Present Name(s) 109 Buchanan
2. County Crawford	
3. Location of Negatives Missouri SHPO	5. Other Name(s)

<p>6. Specific Location Township Range Section If City or Town, Street Address 109 Buchanan</p> <p>Cuba</p> <p>7. City or Town If Rural, Township and Vicinity</p> <p>8. Site Plan with North Arrow See Continuation Sheet <input type="checkbox"/></p> <p>9. UTM Coordinate(s)</p> <p>10. Site <input type="checkbox"/> Structure <input type="checkbox"/> Building <input checked="" type="checkbox"/> Object <input type="checkbox"/></p> <p>11. On National Register? Yes <input type="checkbox"/> No <input checked="" type="checkbox"/></p> <p>12. Is It Eligible? Yes <input type="checkbox"/> No <input type="checkbox"/></p> <p>13. Part of Established Historic District Yes <input type="checkbox"/> No <input checked="" type="checkbox"/></p> <p>14. District Potential Yes <input checked="" type="checkbox"/> No <input type="checkbox"/></p> <p>15. Name of Established District, if applicable</p>	<p>16. Thematic Category</p> <p>17. Date(s) or Period of Significance 1880</p> <p>18. Style or Design</p> <p>19. Architect or Engineer</p> <p>20. Contractor or Builder</p> <p>21. Original Use, if apparent residential</p> <p>22. Present Use residential</p> <p>23. Owership Public <input type="checkbox"/> Private <input checked="" type="checkbox"/></p> <p>24. Owner's Name and Address, if known Ed Rutz</p> <p>25. Open to Public Yes <input type="checkbox"/> No <input checked="" type="checkbox"/></p> <p>26. Local Contact Person or Organization Marilyn A. Stewart 503 Forest St. Cuba, MO 65453</p> <p>27. Other Surveys in which included</p>	<p>28. Number of Stories 2</p> <p>29. Basement Yes <input checked="" type="checkbox"/> No <input type="checkbox"/></p> <p>30. Foundation Material stone</p> <p>31. Wall Construction wood frame</p> <p>32. Roof Type and Material gabled, asphalt shingles</p> <p>33. Number of Bays Front 3 Side</p> <p>34. Wall Treatment asbestos siding</p> <p>35. Plan Shape rectangular</p> <p>36. Changes (explain in #42) Addition <input type="checkbox"/> Altered <input checked="" type="checkbox"/> Moved <input type="checkbox"/></p> <p>37. Condition Interior Exterior good</p> <p>38. Preservation underway? Yes <input type="checkbox"/> No <input checked="" type="checkbox"/> Window replacements? Yes <input type="checkbox"/> No <input type="checkbox"/></p> <p>39. Endangered? Yes <input type="checkbox"/> No <input checked="" type="checkbox"/> By What?</p> <p>40. Visible from Public Road? Yes <input checked="" type="checkbox"/> No <input type="checkbox"/></p> <p>41. Distance from and frontage on road 20 feet</p>
---	--	--

42. Further Description of Important Features	
The front of this central hall or hall-and-parlor house has a central entry with a window on each side and a full front porch supported by six posts on a concrete slab. The second story has three evenly spaced windows.	See Continuation Sheet <input type="checkbox"/>
43. History and Significance	
	See Continuation Sheet <input type="checkbox"/>

44. Description of Environment and Outbuildings Mixed residential and commercial; garage to the north of the house. 45. Sources of Information	See Continuation Sheet <input type="checkbox"/>	46. Prepared By Steven E. and Mary Aue Mitchell
		47. Organization for the City of Cuba
	See Continuation Sheet <input type="checkbox"/>	48. Date August 2006
		49. Revision Date(s)

Missouri State Historic Preservation Office, P.O. Box 176, Jefferson City, MO 65102

Architectural/Historic Inventory Form

Continuation Sheet

Cuba, Crawford County, Architectural/Historic Survey

January 2007

Inventory Form No. CRAS002-002



1. No. CRAS002-003	4. Present Name(s) Stewart House
2. County Crawford	
3. Location of Negatives Missouri SHPO	5. Other Name(s) Kespohl, Elmer and Norma, House

<p>6. Specific Location Township Range Section If City or Town, Street Address 503 Forest Street</p> <p>Cuba</p> <p>7. City or Town If Rural, Township and Vicinity</p> <p>8. Site Plan with North Arrow See Continuation Sheet <input type="checkbox"/></p> <p>9. UTM Coordinate(s)</p> <p>10. Site <input type="checkbox"/> Structure <input type="checkbox"/> Building <input checked="" type="checkbox"/> Object <input type="checkbox"/></p> <p>11. On National Register? Yes <input type="checkbox"/> No <input checked="" type="checkbox"/></p> <p>12. Is It Eligible? Yes <input type="checkbox"/> No <input type="checkbox"/></p> <p>13. Part of Established Historic District Yes <input type="checkbox"/> No <input checked="" type="checkbox"/></p> <p>14. District Potential Yes <input checked="" type="checkbox"/> No <input type="checkbox"/></p> <p>15. Name of Established District, if applicable</p>	<p>16. Thematic Category</p> <p>17. Date(s) or Period of Significance 1936</p> <p>18. Style or Design</p> <p>19. Architect or Engineer</p> <p>20. Contractor or Builder</p> <p>21. Original Use, if apparent residential</p> <p>22. Present Use residential</p> <p>23. Owership Public <input type="checkbox"/> Private <input checked="" type="checkbox"/></p> <p>24. Owner's Name and Address, if known Charles and Marilyn Stewart</p> <p>25. Open to Public Yes <input type="checkbox"/> No <input checked="" type="checkbox"/></p> <p>26. Local Contact Person or Organization Marilyn A. Stewart 503 Forest St. Cuba, MO 65453</p> <p>27. Other Surveys in which included</p>	<p>28. Number of Stories `1 1/2</p> <p>29. Basement Yes <input checked="" type="checkbox"/> No <input type="checkbox"/></p> <p>30. Foundation Material concete</p> <p>31. Wall Construction wood frame</p> <p>32. Roof Type and Material gabled, asphalt shingles</p> <p>33. Number of Bays Front 3 Side 2</p> <p>34. Wall Treatment steele siding</p> <p>35. Plan Shape rectangular</p> <p>36. Changes (explain in #42) Addition <input checked="" type="checkbox"/> Altered <input checked="" type="checkbox"/> Moved <input type="checkbox"/></p> <p>37. Condition Interior excellent Exterior excellent</p> <p>38. Preservation underway? Yes <input type="checkbox"/> No <input checked="" type="checkbox"/> Window replacements? Yes <input type="checkbox"/> No <input type="checkbox"/></p> <p>39. Endangered? Yes <input type="checkbox"/> No <input checked="" type="checkbox"/> By What?</p> <p>40. Visible from Public Road? Yes <input checked="" type="checkbox"/> No <input type="checkbox"/></p> <p>41. Distance from and frontage on road 25 feet</p>
---	--	---

<p>42. Further Description of Important Features</p> <p>The front has a central entry covered by a gabled stoop and with a window on each side. Gabled dormers flank the stoop. Additions project from the south and east elevations.</p>	<p>See Continuation Sheet <input type="checkbox"/></p>
<p>43. History and Significance</p> <p>Constructed by Echo Supplies Company for employee Elmer Kespohl and his wife Norma. Bought by John and Catherine West in 1973.</p>	<p>See Continuation Sheet <input type="checkbox"/></p>

44. Description of Environment and Outbuildings Residential setting; non-historic garage north of the house. 45. Sources of Information	See Continuation Sheet <input type="checkbox"/>	46. Prepared By Steven E. and Mary Aue Mitchell
		47. Organization for the City of Cuba
	See Continuation Sheet <input type="checkbox"/>	48. Date August 2006
		49. Revision Date(s)

Architectural/Historic Inventory Form

Continuation Sheet

Cuba, Crawford County, Architectural/Historic Survey

January 2007

Inventory Form No. CRAS002-003

43. In July 1937, the Cuba Businessmen's Club, founded three years earlier, successfully lured the Echo Supplies Company of St. Louis, a major producer of shoe dies, to Cuba, in part through the offer of a building to house their firm (see form #51). Six employees and their families were relocated from St. Louis to Cuba and housing was provided for three employees (also see forms #42 and #61). This was built as the home of Echo employee Elmer Kespohl and his wife, Norma.

45. Hentzel, pp. 8-10; Breuer, p. 488; and Munro, p. 15.



1. No. CRAS002-004 2. County Crawford 3. Location of Negatives Missouri SHPO		4. Present Name(s) Rock Fair Tavern 5. Other Name(s) Rock Fair Gas Station	
6. Specific Location Township Range Section If City or Town, Street Address 506 S. Franklin Street Cuba 7. City or Town If Rural, Township and Vicinity 8. Site Plan with North Arrow See Continuation Sheet <input type="checkbox"/> 9. UTM Coordinate(s) 10. Site <input type="checkbox"/> Structure <input type="checkbox"/> Building <input checked="" type="checkbox"/> Object <input type="checkbox"/> 11. On National Register? Yes <input type="checkbox"/> No <input checked="" type="checkbox"/> 12. Is It Eligible? Yes <input type="checkbox"/> No <input type="checkbox"/> 13. Part of Established Historic District Yes <input type="checkbox"/> No <input checked="" type="checkbox"/> 14. District Potential Yes <input checked="" type="checkbox"/> No <input type="checkbox"/> 15. Name of Established District, if applicable		16. Thematic Category 17. Date(s) or Period of Significance 1935 18. Style or Design 19. Architect or Engineer 20. Contractor or Builder Walter Pilz 21. Original Use, if apparent gas station 22. Present Use restaurant 23. Owership Public <input type="checkbox"/> Private <input checked="" type="checkbox"/> 24. Owner's Name and Address, if known Ann Montgomery 25. Open to Public Yes <input checked="" type="checkbox"/> No <input type="checkbox"/> 26. Local Contact Person or Organization Marilyn A. Stewart 503 Forest St. Cuba, MO 65453 27. Other Surveys in which included	
		28. Number of Stories 2 29. Basement Yes <input checked="" type="checkbox"/> No <input type="checkbox"/> 30. Foundation Material stone 31. Wall Construction stone 32. Roof Type and Material gable and hip, asphalt shingles. 33. Number of Bays Front 6 Side 2 34. Wall Treatment native stone 35. Plan Shape cross 36. Changes (explain in #42) Addition <input checked="" type="checkbox"/> Altered <input type="checkbox"/> Moved <input type="checkbox"/> 37. Condition Interior Exterior good q 38. Preservation underway? Yes <input type="checkbox"/> No <input checked="" type="checkbox"/> Window replacements? Yes <input type="checkbox"/> No <input checked="" type="checkbox"/> 39. Endangered? Yes <input type="checkbox"/> No <input checked="" type="checkbox"/> By What? 40. Visible from Public Road? Yes <input checked="" type="checkbox"/> No <input type="checkbox"/> 41. Distance from and frontage on road 20 feet	
42. Further Description of Important Features The central portion is two stories in height, flanked by one story wings on each side. The roof over the central entry porch and two story portion is hipped, while the wings have gable roofs. On each side of the entry is a 1/1 double hung window. See Continuation Sheet <input type="checkbox"/>			
43. History and Significance Managed by Mrs. Carrie in 1934, gasolin pumps were originally placed in front of the building. The house behind it was the owners/managers residence. See Continuation Sheet <input checked="" type="checkbox"/>			
44. Description of Environment and Outbuildings Commercial, built up. See Continuation Sheet <input checked="" type="checkbox"/>		46. Prepared By Steven E. and Mary Aue Mitchell	
45. Sources of Information See Continuation Sheet <input type="checkbox"/>		47. Organization for the City of Cuba	
		48. Date August 2006	
		49. Revision Date(s)	

Architectural/Historic Inventory Form

Continuation Sheet

Cuba, Crawford County, Architectural/Historic Survey

January 2007

Inventory Form No. CRAS002-004

43. Constructed 1935 by Walter Pilz on one of Cuba's main thoroughfares, State Highway 19, this commercial building originally consisted of the two story central section. It was a gas station, with lodging for the owner above. In 1939, it was purchased by Ronald O. Felt, who expanded the building and opened a small bar called Rockfair. Subsequent owners included John Angler, Bill Jones, Glenn Child, Junior Beers, Ray Ederati, and Anne Karpowecz, who purchased the business in 1979. It is now a bar and grill. Although some of the setting has been lost with the removal of the gas pumps and the widened highway, it still presents the appearance of a classic road house, serving travelers who strayed from Route 66. The living quarters to the rear of the southern most wing appear to be roughly contemporary with the main building.

44. The residence located to the south and west of the main building had identical stone veneer. The main core of the building has a square footprint and is one story in height, with a pyramidal roof. A hipped roof extension (or addition) extends north from the main block of the building. A single door and double-hung, 1/1 window mark the facade.



Missouri State Historic Preservation Office, P.O. Box 176, Jefferson City, MO 65102

Architectural/Historic Inventory Form

Continuation Sheet

Cuba, Crawford County, Architectural/Historic Survey

January 2007

Inventory Form No. CRAS002-004



[illegible]

Architectural/Historic Inventory Form

Continuation Sheet

Cuba, Crawford County, Architectural/Historic Survey

January 2007

Inventory Form No. CRAS002-005

43. On February 22, 1934, the *Cuba Review* published a "State Road Work Notice to Contractors" that solicited proposals for improving and relocating the intersection of Highway 19 and Route 66 (Washington Avenue). Highway 19 was one of the first state routes designated by the newly created Highway Commission in 1922, and it originally followed Buchanan Street south from its intersection with Route 66. Under the new proposal, Highway 19 was shifted (?) blocks east, to Franklin Street. The new intersection would be graded, paved with concrete (in segments twenty, thirty, and forty feet in width), culverts built, and an underpass constructed under the Frisco Railroad. The \$34,714 contract for the project, only 0.265 miles in length, was awarded to Davis Construction Company of Boonville, and Joe Newton of Cuba was superintendent of the project. On August 3, the railroad underpass was opened, and a dispute between the city and the railroad over the street level crossing at Buchanan Street was ignited. The railroad attempted to block the street crossing the tracks and remove the pavement across the tracks, and the city responded by arresting the railroad workers. The dispute was finally resolved with the street crossing removed, as required by the agreement allowing the construction of the railroad underpass.

45. "Highway 19 in Cuba to be Concreted" and "State Road Work Notice to Contractors," *Cuba Review*, February 22, 1934, p. 1; "Highway 19 Project Here to Cost \$34,714," *Cuba Review*, March 22, 1934, p. 1; "Highway 19 North to Be Graveled," *Cuba Review*, March 29, 1934, p. 1; "Old Crossing Dispute Bobs Up Again," *Cuba Review*, August 9, 1934, p. 1; and "Disputed Railroad Crossing Closed Again," *Cuba Review*, August 16, 1934, p. 1.

Missouri State Historic Preservation Office, P.O. Box 176, Jefferson City, MO 65102

Architectural/Historic Inventory Form

Continuation Sheet

Cuba, Crawford County, Architectural/Historic Survey

January 2007

Inventory Form No. CRAS002-005



1. No. CRAS002-006					
2. County Crawford					
3. Location of Negatives Missouri SHPO					
4. Present Name(s) B W Freeman Inc.					
5. Other Name(s) Convey Heel Building					
6. Specific Location Township Range Section If City or Town, Street Address Franklin, north of Wildcat Pride Drive Cuba 7. City or Town If Rural, Township and Vicinity 8. Site Plan with North Arrow See Continuation Sheet <input type="checkbox"/> 9. UTM Coordinate(s) 10. Site <input type="checkbox"/> Structure <input type="checkbox"/> Building <input checked="" type="checkbox"/> Object <input type="checkbox"/> 11. On National Register? Yes <input type="checkbox"/> No <input checked="" type="checkbox"/> 12. Is It Eligible? Yes <input type="checkbox"/> No <input type="checkbox"/> 13. Part of Established Historic District Yes <input type="checkbox"/> No <input checked="" type="checkbox"/> 14. District Potential Yes <input checked="" type="checkbox"/> No <input type="checkbox"/> 15. Name of Established District, if applicable		16. Thematic Category 17. Date(s) or Period of Significance 1952 18. Style or Design no style 19. Architect or Engineer 20. Contractor or Builder Cecil J. Markley 21. Original Use, if apparent commercial 22. Present Use commercial 23. Owership Public <input type="checkbox"/> Private <input checked="" type="checkbox"/> 24. Owner's Name and Address, if known 25. Open to Public Yes <input type="checkbox"/> No <input checked="" type="checkbox"/> 26. Local Contact Person or Organization Marilyn A. Stewart 503 Forest St. Cuba, MO 65453 27. Other Surveys in which included		28. Number of Stories 1 29. Basement Yes <input type="checkbox"/> No <input checked="" type="checkbox"/> 30. Foundation Material concrete 31. Wall Construction concrete block 32. Roof Type and Material flat, asphalt 33. Number of Bays Front 6 Side 3 34. Wall Treatment concrete block 35. Plan Shape rectangular 36. Changes (explain in #42) Addition <input checked="" type="checkbox"/> Altered <input type="checkbox"/> Moved <input type="checkbox"/> 37. Condition Interior Exterior good 38. Preservation underway? Yes <input type="checkbox"/> No <input checked="" type="checkbox"/> Window replacements? Yes <input type="checkbox"/> No <input type="checkbox"/> 39. Endangered? Yes <input type="checkbox"/> No <input checked="" type="checkbox"/> By What? 40. Visible from Public Road? Yes <input checked="" type="checkbox"/> No <input type="checkbox"/> 41. Distance from and frontage on road 20 feet	
42. Further Description of Important Features The front has central entrance in the addition to one side. The addition has three windows and the original side has two banks of three each with 15 lights each. <div>See Continuation Sheet <input type="checkbox"/></div>					
43. History and Significance Lured to Cuba in 1952 by the Cuba Development Company, the Convey Heel company first occupied this building and employed between 75 and 100 people. They made heels for shoes. In the fall of 1977, the company announced its departure from Cuba. <div>See Continuation Sheet <input type="checkbox"/></div>					
44. Description of Environment and Outbuildings commercial <div>See Continuation Sheet <input type="checkbox"/></div>			46. Prepared By Steven E. and Mary Aue Mitchell		
45. Sources of Information Breuer, p. 500. <div>See Continuation Sheet <input type="checkbox"/></div>			47. Organization for the City of Cuba		
			48. Date August 2006		
			49. Revision Date(s)		

Missouri State Historic Preservation Office, P.O. Box 176, Jefferson City, MO 65102

Architectural/Historic Inventory Form

Continuation Sheet

Cuba, Crawford County, Architectural/Historic Survey

January 2007

Inventory Form No. CRAS002-006



[illegible]

Architectural/Historic Inventory Form

Continuation Sheet

Cuba, Crawford County, Architectural/Historic Survey

January 2007

Inventory Form No. CRAS002-007

45. See form #3 for information on Dr. Walter S. Cox.



[illegible]

Architectural/Historic Inventory Form

Continuation Sheet

Cuba, Crawford County, Architectural/Historic Survey

January 2007

Inventory Form No. CRAS002-008

43. Two outbuildings are located to the rear, or west of the house. One, a gable roofed, rectangular building, is sided with asbestos, as is the house. Elevated on concrete blocks, it may date to the late 1940s or early 1950s. The other outbuilding is weatherboarded, with a metal roof, and may date about circa 1910.



Missouri State Historic Preservation Office, P.O. Box 176, Jefferson City, MO 65102

Architectural/Historic Inventory Form

Continuation Sheet

Cuba, Crawford County, Architectural/Historic Survey

January 2007

Inventory Form No. CRAS002-008



1. No. CRAS002-009 2. County Crawford 3. Location of Negatives Missouri SHPO		4. Present Name(s) 5. Other Name(s) William Sweetin House; Lutheran Parsonage	
6. Specific Location Township 39N Range 4W Section 31 If City or Town, Street Address 306 S. Hickory Cuba 7. City or Town If Rural, Township and Vicinity 8. Site Plan with North Arrow See Continuation Sheet <input type="checkbox"/> 9. UTM Coordinate(s) 10. Site <input type="checkbox"/> Structure <input type="checkbox"/> Building <input checked="" type="checkbox"/> Object <input type="checkbox"/> 11. On National Register? Yes <input type="checkbox"/> No <input checked="" type="checkbox"/> 12. Is It Eligible? Yes <input type="checkbox"/> No <input type="checkbox"/> 13. Part of Established Historic District Yes <input type="checkbox"/> No <input checked="" type="checkbox"/> 14. District Potential Yes <input checked="" type="checkbox"/> No <input type="checkbox"/> 15. Name of Established District, if applicable		16. Thematic Category 17. Date(s) or Period of Significance circa 1880 18. Style or Design Gothic Revival 19. Architect or Engineer 20. Contractor or Builder 21. Original Use, if apparent residential 22. Present Use residential 23. Owership Public <input type="checkbox"/> Private <input checked="" type="checkbox"/> 24. Owner's Name and Address, if known Stan Moore 25. Open to Public Yes <input type="checkbox"/> No <input checked="" type="checkbox"/> 26. Local Contact Person or Organization Marilyn A. Stewart 503 Forest St. Cuba, MO 65453 27. Other Surveys in which included	
		28. Number of Stories 2 1/2 29. Basement Yes <input checked="" type="checkbox"/> No <input type="checkbox"/> 30. Foundation Material stone 31. Wall Construction wood frame 32. Roof Type and Material gable, asphalt shingles 33. Number of Bays Front 3 Side 2 34. Wall Treatment siding 35. Plan Shape rectangulr 36. Changes (explain in #42) Addition <input type="checkbox"/> Altered <input checked="" type="checkbox"/> Moved <input type="checkbox"/> 37. Condition Interior Exterior god 38. Preservation underway? Yes <input type="checkbox"/> No <input checked="" type="checkbox"/> Window replacements? Yes <input checked="" type="checkbox"/> No <input type="checkbox"/> 39. Endangered? Yes <input type="checkbox"/> No <input checked="" type="checkbox"/> By What? 40. Visible from Public Road? Yes <input checked="" type="checkbox"/> No <input type="checkbox"/> 41. Distance from and frontage on road 10 feet	
42. Further Description of Important Features The facade has a single centered entry with a 4/4 double hung windows on each side. The second floor has three of identical windows evenly spaced. A wall dormer with a 1/1 double hung window is centered above. All the windows appear to be replacements. The property presents a variety of siding types.			
43. History and Significance William Sweeten, a Civil War veteran, was purportedly the first owner of the house.			
44. Description of Environment and Outbuildings residential		46. Prepared By Steven E. and Mary Aue Mitchell	
45. Sources of Information		47. Organization for the City of Cuba	
		48. Date August 2006	
		49. Revision Date(s)	

Missouri State Historic Preservation Office, P.O. Box 176, Jefferson City, MO 65102

Architectural/Historic Inventory Form

Continuation Sheet

Cuba, Crawford County, Architectural/Historic Survey

January 2007

Inventory Form No. CRAS002-009



[illegible]

Architectural/Historic Inventory Form

Continuation Sheet

Cuba, Crawford County, Architectural/Historic Survey

January 2007

Inventory Form No. CRAS002-010

43. Martyn was born in 1827 in Harrison County, Kentucky, and, when he was 10, his family moved to Illinois. He studied medicine with two Illinois doctors before attending the Louisville, Kentucky, Medical College from 1853 to 1854. Although his Goodspeed biography stated that he first practiced in Le Roy, Illinois, in 1856, the 1860 census lists him as a day laborer in McLean County, Illinois. In 1869, he moved to Crawford County, Missouri, after serving as an assistant surgeon in Tennessee during the Civil War. He married Sarah J. Gritton in 1847, and they had eight children. One son, John H., also practiced medicine in Cuba (see form #34). This may have been the first house T.P. Martyn and his family occupied after moving to Cuba. By 1900, Martyn, 72, was living on Washington Avenue.

45. *History of Franklin, Jefferson, Washington, Crawford and Gasconade Counties, Missouri*, pp. 1049-1050.



1. No. CRAS002-011	4. Present Name(s) Apartments
2. County Crawford	
3. Location of Negatives Missouri SHPO	5. Other Name(s) .J. G. Kinder Big Store Mercantile

4. Present Name(s) Apartments

5. Other Name(s) J. G. Kinder Big Store Mercantile

5. Other Name(s) J. G. Kinder Big Store Mercantile

16. Thematic Category

17. Date(s) or Period of Significance
circa 1885

18. Style or Design

two-part commercial block

19. Architect or Engineer

20. Contractor or Builder

21. Original Use, if apparent
commercial

22. Present Use
apartments

23. Owership Public ☐ Private ☒

24. Owner's Name and Address, if known
John Woodward

25. Open to Public Yes ☐ No ☒

26. Local Contact Person or Organization
Marilyn A. Stewart
503 Forest St.
Cuba, MO 65453

27. Other Surveys in which included

	41. Distance from and frontage on road na
--	--

the facade and three large replacement windows each with transoms above them. Second brick dentils and brick cornice at the roofline.

See Continuation Sheet ☒

This building has been "J.G. Kinder's Big Store" mercantile, a barber shop, "Kand G Variety", and HUD apartments. In 1933, the lower story was shops and the upper story was part of the Grand Hotel (see form #2).

See Continuation Sheet ☒

46. Prepared By

Steven E. and Mary Aue Mitchell

47. Organization for the City of Cuba

48. Date August 2006

49. Revision Date(s)

Architectural/Historic Inventory Form

Continuation Sheet

Cuba, Crawford County, Architectural/Historic Survey

January 2007

Inventory Form No. CRAS002-011

42. A metal cap unifies the roof line with the adjacent building, the Hotel Grand (see form #2). In 1973, a fire severely damaged the interior of this building and the Hotel Grand building.

43. A photograph of Railroad Street (Northwest Main) prior to the January 7, 1886 fire included this building (see Centennial History, p. 9). J.G. Kinder's Big Store, circa 1915. In 1900, James G. Kinder lived in Hamburg, Calhoun County, Illinois. Born in Ohio, as were his parents, he was 36 and his occupation was listed as general merchant. His household included his wife, Lula, 25, born in Tennessee, as were her parents; his daughters, Bonna, 6, and Beatrice, 2, both born in Illinois; and his brother, Add J., 26, born in Ohio and employed as a clerk, probably in his brother's store.

In 1910, J.G. Kinder, 47, lived in St. James, Phelps County, Missouri, where he was again proprietor of a general store. His household included his wife, Lula, 36; daughters Bonna, 15, Fannie (or Hannah), 6, and Mary, 4; and son, Robert, 12. In 1910, however, Add Kinder, 37, lived in Cuba, where he managed a general merchandise store. His household included his wife, Jessie, 29, and two sons, Vaughn, 5, and Paul, one year and seven months. In 1920, both brothers lived in Cuba. James, 54, was a merchant in a general merchandise store. His household only included his wife, Lula, 44, and a daughter, Hannah, 16. Add, 42, was a merchant in a grocery store. His household included his wife, Jessie, 33; sons, Vaughn, 14, and Paul, 11; and daughter, Gertrude, two years and eight months.

In 1930, Kinder, then 65, was still listed as a merchant—retail store (also see form #56).

Missouri State Historic Preservation Office, P.O. Box 176, Jefferson City, MO 65102

Architectural/Historic Inventory Form

Continuation Sheet

Cuba, Crawford County, Architectural/Historic Survey

January 2007

Inventory Form No. CRAS002-011



1. No. CRAS002-012 2. County Crawford 3. Location of Negatives Missouri SHPO		4. Present Name(s) 5. Other Name(s) Hotel Grand; Grand Hotel	
6. Specific Location Township ; Range Section If City or Town, Street Address 603 NW Main Street Cuba 7. City or Town If Rural, Township and Vicinity 8. Site Plan with North Arrow See Continuation Sheet <input type="checkbox"/> 9. UTM Coordinate(s) 10. Site <input type="checkbox"/> Structure <input type="checkbox"/> Building <input checked="" type="checkbox"/> Object <input type="checkbox"/> 11. On National Register? Yes <input type="checkbox"/> No <input type="checkbox"/> 12. Is It Eligible? Yes <input type="checkbox"/> No <input type="checkbox"/> 13. Part of Established Historic District Yes <input type="checkbox"/> No <input checked="" type="checkbox"/> 14. District Potential Yes <input checked="" type="checkbox"/> No <input type="checkbox"/> 15. Name of Established District, if applicable		16. Thematic Category 17. Date(s) or Period of Significance 1897 18. Style or Design two-part commercial block 19. Architect or Engineer 20. Contractor or Builder E.W. Hawkins 21. Original Use, if apparent hotel 22. Present Use 23. Owership Public <input type="checkbox"/> Private <input checked="" type="checkbox"/> 24. Owner's Name and Address, if known John Woodward 25. Open to Public Yes <input type="checkbox"/> No <input type="checkbox"/> 26. Local Contact Person or Organization Marilyn A. Stewart 503 Forest St. Cuba, MO 65453 27. Other Surveys in which included	
28. Number of Stories 2 29. Basement Yes <input checked="" type="checkbox"/> No <input type="checkbox"/> 30. Foundation Material stone 31. Wall Construction stone 32. Roof Type and Material flat, asphalt 33. Number of Bays Front 5 Side 34. Wall Treatment stone 35. Plan Shape rectangular 36. Changes (explain in #42) Addition <input type="checkbox"/> Altered <input checked="" type="checkbox"/> Moved <input type="checkbox"/> 37. Condition Interior Exterior good 38. Preservation underway? Yes <input type="checkbox"/> No <input type="checkbox"/> Window replacements? Yes <input checked="" type="checkbox"/> No <input type="checkbox"/> 39. Endangered? Yes <input type="checkbox"/> No <input type="checkbox"/> By What? 40. Visible from Public Road? Yes <input checked="" type="checkbox"/> No <input type="checkbox"/> 41. Distance from and frontage on road			
42. Further Description of Important Features This stone building has three doors on the facade alternated with two windows. The doors have been replaced. The second story has five evenly spaced 1/1 double hung windows. The roofline features a brick cornice. <div style="text-align: right;">See Continuation Sheet <input checked="" type="checkbox"/></div> 43. History and Significance Constructed in 1897 by E.W. Hawkins at a cost of \$10,000. It has been the Hotel Grand, silent movie theatre and HUD appartments. <div style="text-align: right;">See Continuation Sheet <input checked="" type="checkbox"/></div>			
44. Description of Environment and Outbuildings Downtown commercial area. No outbuildings. <div style="text-align: right;">See Continuation Sheet <input type="checkbox"/></div>		46. Prepared By Steven E. and Mary Aue Mitchell	
45. Sources of Information <div style="text-align: right;">See Continuation Sheet <input type="checkbox"/></div>		47. Organization for the City of Cuba	
		48. Date August 2006	
		49. Revision Date(s)	

Architectural/Historic Inventory Form

Continuation Sheet

Cuba, Crawford County, Architectural/Historic Survey

January 2007

Inventory Form No. CRAS002-012

42. In 1973, a fire severely damaged the interiors of this building and the building adjacent and to the east (see form #1). A metal cap unifies the roof lines of this building and the adjacent building.

43. In 1919, the hotel was purchased by Charles Birdell Belden. A native of New York, Belden moved to a farm near Cuba in 1913, and he later moved into town. He operated the hotel from 1919 to 1928, when he built the New Central Hotel on Washington Avenue, which he operated until his death on May 16, 1953. He was mayor of Cuba from 1934 to 1938. During his administration, an \$18,500 bond issue funded the construction of a city sewer system.

45. Breuer, pp. 423-424.



1. No. CRAS002-013 2. County Crawford 3. Location of Negatives Missouri SHPO		4. Present Name(s) Sanazaro Building 5. Other Name(s) W.S. Cox Building	
6. Specific Location Township 39N Range 4W Section 31 If City or Town, Street Address 605-613 NW Main Cuba 7. City or Town If Rural, Township and Vicinity 8. Site Plan with North Arrow See Continuation Sheet <input type="checkbox"/> 9. UTM Coordinate(s) 10. Site <input type="checkbox"/> Structure <input type="checkbox"/> Building <input checked="" type="checkbox"/> Object <input type="checkbox"/> 11. On National Register? Yes <input type="checkbox"/> No <input checked="" type="checkbox"/> 12. Is It Eligible? Yes <input type="checkbox"/> No <input type="checkbox"/> 13. Part of Established Historic District Yes <input type="checkbox"/> No <input checked="" type="checkbox"/> 14. District Potential Yes <input checked="" type="checkbox"/> No <input type="checkbox"/> 15. Name of Established District, if applicable		16. Thematic Category 17. Date(s) or Period of Significance 1907 18. Style or Design one-part commercial block 19. Architect or Engineer 20. Contractor or Builder 21. Original Use, if apparent commercial 22. Present Use commercial 23. Owership Public <input type="checkbox"/> Private <input checked="" type="checkbox"/> 24. Owner's Name and Address, if known Andy Sanazaro III and Amy Sanazaro 25. Open to Public Yes <input checked="" type="checkbox"/> No <input type="checkbox"/> 26. Local Contact Person or Organization Marilyn A. Stewart 503 Forest St. Cuba, MO 65453 27. Other Surveys in which included	
28. Number of Stories 1 29. Basement Yes <input type="checkbox"/> No <input checked="" type="checkbox"/> 30. Foundation Material concrete 31. Wall Construction brick 32. Roof Type and Material flat, asphalt 33. Number of Bays Front 5 Side 2 34. Wall Treatment brick and glass 35. Plan Shape rectangular 36. Changes (explain in #42) Addition <input type="checkbox"/> Altered <input checked="" type="checkbox"/> Moved <input type="checkbox"/> 37. Condition Interior Exterior good 38. Preservation underway? Yes <input checked="" type="checkbox"/> No <input type="checkbox"/> Window replacements? Yes <input checked="" type="checkbox"/> No <input type="checkbox"/> 39. Endangered? Yes <input type="checkbox"/> No <input checked="" type="checkbox"/> By What? 40. Visible from Public Road? Yes <input checked="" type="checkbox"/> No <input type="checkbox"/> 41. Distance from and frontage on road na		42. Further Description of Important Features The front of this building has replacement stationary glass windows with single glass transoms above them, separating the three glass door entrances. The canted corner entrance has a decorative column support. This building is currently undergoing renovation. See Continuation Sheet <input checked="" type="checkbox"/> 43. History and Significance This building has housed multiple businesses for most of its life, including the post office (in the corner portion), a drug store, a shoe store, a paint store, an antique store, and used appliance store. First owner W.S. Cox. See Continuation Sheet <input checked="" type="checkbox"/>	
44. Description of Environment and Outbuildings Downtown commercial (northeast corner NW Main and Hickory) with no outbuildings. See Continuation Sheet <input type="checkbox"/> 45. Sources of Information See Continuation Sheet <input type="checkbox"/>		46. Prepared By Steven E. and Mary Aue Mitchell 47. Organization for the City of Cuba 48. Date August 2006 49. Revision Date(s)	

Architectural/Historic Inventory Form

Continuation Sheet

Cuba, Crawford County, Architectural/Historic Survey

January 2007

Inventory Form No. CRAS002-013

42. As a result of the current renovation, the entire interior of the building was gutted and any historic divisions have been removed.

43. Walter Sherman Cox was an early Cuba physician with a variety of business interests. For example, in 1902, he shipped thirty-five tons of fire clay in one day. Cox served as mayor of Cuba from 1914 to 1918. He was born on February 1, 1867, at White Oak, Arkansas. In 1889, Cox graduated from Missouri Medical College and moved to Cuba 1892, where he remained a resident the rest of his life; he died November 18, 1926, on a hunting trip to Fort Worth. He retired from active practice in 1917. From 1900 to 1920, he engaged in the mining of iron and fire clay. Shortly after his arrival in Cuba, he bought the west half of the block bounded by Main, Hickory, Washington, and Smith streets, on which all the buildings had been burned on January 7, 1886, with the exception of a two-story frame house at the northwest corner of Washington and Hickory. Cox repaired the house and lived in it the remainder of his life. He also built the brick building at 605-613 NW Main (occupied, when Breuer's book was written, in 1972, by Watsons' Old time Store and Cavanaugh's Upholsterers). Early tenants of the building were Holsinger Meramec Drugs, "Granny" Benton's Barber Shop, Blumel's Bakery, and Cox's office, in the corner storefront. After Cox retired, he enlarged his former office and the post office relocated there from the northeast corner of Washington and Smith streets. North of his brick buildings he built a row of frame sheds that housed rest rooms, storage, and a dynamo, part of a small electric system for the businesses on the block and his house. He also built a two-room cottage north of his office (see form #11), first occupied by Mr. and Mrs. George Blumel, who operated the bakery, and later by Ralph Malone, his brother-in-law.

45. Breuer, pp. 403 and 418-421; and "Main Street Bakery Now Officially Open for Business," *Cuba Free Press*, January 12, 2007, <http://www.cubafreepress.com/cubathree.html>, accessed January 15, 2007.

Missouri State Historic Preservation Office, P.O. Box 176, Jefferson City, MO 65102

Architectural/Historic Inventory Form

Continuation Sheet

Cuba, Crawford County, Architectural/Historic Survey

January 2007

Inventory Form No. CRAS002-013



1. No. CRAS002-014		
2. County Crawford		
3. Location of Negatives Missouri SHPO		
4. Present Name(s) First Presbyterian Church		
5. Other Name(s)		
6. Specific Location <div>Township Range</div> <div>Section</div> If City or Town, Street Address 701 NW Main Cuba 7. City or Town <div>If Rural, Township and Vicinity</div> 8. Site Plan with North Arrow See Continuation Sheet <input type="checkbox"/> 9. UTM Coordinate(s) 10. Site <input type="checkbox"/> Structure <input type="checkbox"/> Building <input checked="" type="checkbox"/> Object <input type="checkbox"/> 11. On National Register? Yes <input type="checkbox"/> No <input checked="" type="checkbox"/> 12. Is It Eligible? Yes <input type="checkbox"/> No <input type="checkbox"/> 13. Part of Established Historic District Yes <input type="checkbox"/> No <input checked="" type="checkbox"/> 14. District Potential Yes <input checked="" type="checkbox"/> No <input type="checkbox"/> 15. Name of Established District, if applicable	16. Thematic Category 17. Date(s) or Period of Significance 1870 18. Style or Design 19. Architect or Engineer 20. Contractor or Builder 21. Original Use, if apparent Church 22. Present Use Church 23. Owership Public <input type="checkbox"/> Private <input checked="" type="checkbox"/> 24. Owner's Name and Address, if known 25. Open to Public Yes <input checked="" type="checkbox"/> No <input type="checkbox"/> 26. Local Contact Person or Organization Marilyn A. Stewart 503 Forest St. Cuba, MO 65453 27. Other Surveys in which included	28. Number of Stories 1 29. Basement Yes <input type="checkbox"/> No <input checked="" type="checkbox"/> 30. Foundation Material concrete 31. Wall Construction wood 32. Roof Type and Material gable, asphat shingles 33. Number of Bays Front 1 Side 3 34. Wall Treatment replacement siding 35. Plan Shape irregular; L-shaped 36. Changes (explain in #42) Addition <input type="checkbox"/> Altered <input checked="" type="checkbox"/> Moved <input checked="" type="checkbox"/> 37. Condition Interior Exterior good 38. Preservation underway? Yes <input type="checkbox"/> No <input type="checkbox"/> Window replacements? Yes <input type="checkbox"/> No <input checked="" type="checkbox"/> 39. Endangered? Yes <input type="checkbox"/> No <input checked="" type="checkbox"/> By What? 40. Visible from Public Road? Yes <input checked="" type="checkbox"/> No <input type="checkbox"/> 41. Distance from and frontage on road na
42. Further Description of Important Features The facade of the roughly L-shaped building features is characterized by the distinctive 1983 porch. Entry is through double doors. The gables have Gothic arched windows as does the side and the corner tower, set in the bend of the L. The tower has a small cupola with a hip roof.		
43. History and Significance Constructed in 1870 by John Fleming at original location at Evans (now Smith) and Monroe.		
44. Description of Environment and Outbuildings This building in on the between a residential area and the downtown commercial area. See Continuation Sheet <input type="checkbox"/>		46. Prepared By Steven E. and Mary Aue Mitchell
45. Sources of Information See Continuation Sheet <input checked="" type="checkbox"/>		47. Organization for the City of Cuba
		48. Date August 2006
		49. Revision Date(s)

Architectural/Historic Inventory Form

Continuation Sheet

Cuba, Crawford County, Architectural/Historic Survey

January 2007

Inventory Form No. CRAS002-014

42. Although the building still retains its original "L" shape, the gable front facing Main Street has been extended significantly toward the street.

43. In August 1865, the Reverend S.B. Shaw began efforts to organize the First Presbyterian Church in Cuba. Shaw preached in Phelps, Dent, and Franklin counties, as well as Crawford County, and, on June 10, 1866, he succeeded in establishing the Cuba church and served as its first pastor. On November 11, 1867, the County Court incorporated the church, which had twenty-six members. In 1870, John Fleming, an Irish immigrant who had worked at the Moselle furnace and Meramec Iron works and accumulated about 1,200 acres, constructed a building, at the northwest corner of the intersection of Evans and Monroe streets (the southeast quarter of Block 22), at a cost of \$2,100 and sold it to the congregation one-third of its cost. The first church building constructed in Cuba, it was used for services by other denominations until they could construct their own buildings. In August 1874, S.N. Mitchell succeeded Shaw, and he was followed by J.N. Annon in November 1880. On October 21, 1927, the last service in the original location was held. According to Breuer, the building was moved to the corner of NW Main and Hickory streets, to a lot donated by the O.R. Hitch family, and services resumed on October 30. A house on the church lot was also demolished and a new parsonage constructed. In the early 1950s, an addition to the gable facing Main Street altered the entrance to the building. The porch, designed by John West and built by Jim Blunt, was added about thirty years later and dedicated on September 25, 1983.

45. Breuer, pp. 473-475.



[illegible]

Architectural/Historic Inventory Form

Continuation Sheet

Cuba, Crawford County, Architectural/Historic Survey

January 2007

Inventory Form No. CRAS002-015

42. The projecting gable has a single 1/1 double hung window on the first floor with a smaller one above it. Flanking the stoop is a single 1/1 double hung window, while above the stoop is a pair of 1/1 double hung windows. The side elevation is distinguished by a basement garage accessible by a sloping ramp with rock side walls.



1. No. CRAS002-016	4. Present Name(s) 308 Myrtle Street
2. County Crawford	
3. Location of Negatives Missouri SHPO	5. Other Name(s) Charles Hart House

<p>6. Specific Location Township Range Section If City or Town, Street Address 308 Myrtle Street</p> <p>Cuba</p> <p>7. City or Town If Rural, Township and Vicinity</p> <p>8. Site Plan with North Arrow See Continuation Sheet <input type="checkbox"/></p> <p>9. UTM Coordinate(s)</p> <p>10. Site <input type="checkbox"/> Structure <input type="checkbox"/> Building <input checked="" type="checkbox"/> Object <input type="checkbox"/></p> <p>11. On National Register? Yes <input type="checkbox"/> No <input checked="" type="checkbox"/></p> <p>12. Is It Eligible? Yes <input type="checkbox"/> No <input type="checkbox"/></p> <p>13. Part of Established Historic District Yes <input type="checkbox"/> No <input checked="" type="checkbox"/></p> <p>14. District Potential Yes <input checked="" type="checkbox"/> No <input type="checkbox"/></p> <p>15. Name of Established District, if applicable</p>	<p>16. Thematic Category</p> <p>17. Date(s) or Period of Significance 1930</p> <p>18. Style or Design craftsman</p> <p>19. Architect or Engineer</p> <p>20. Contractor or Builder</p> <p>21. Original Use, if apparent residential</p> <p>22. Present Use residential</p> <p>23. Owership Public <input type="checkbox"/> Private <input checked="" type="checkbox"/></p> <p>24. Owner's Name and Address, if known</p> <p>25. Open to Public Yes <input type="checkbox"/> No <input checked="" type="checkbox"/></p> <p>26. Local Contact Person or Organization Marilyn A. Stewart 503 Forest St. Cuba, MO 65453</p> <p>27. Other Surveys in which included</p>	<p>28. Number of Stories 1 1/2</p> <p>29. Basement Yes <input checked="" type="checkbox"/> No <input type="checkbox"/></p> <p>30. Foundation Material concrete</p> <p>31. Wall Construction wood frame</p> <p>32. Roof Type and Material gabled, asphalt shingles</p> <p>33. Number of Bays Front 3 Side 2</p> <p>34. Wall Treatment native stone</p> <p>35. Plan Shape rectangular</p> <p>36. Changes (explain in #42) Addition <input type="checkbox"/> Altered <input type="checkbox"/> Moved <input type="checkbox"/></p> <p>37. Condition Interior Exterior good</p> <p>38. Preservation underway? Yes <input type="checkbox"/> No <input checked="" type="checkbox"/> Window replacements? Yes <input type="checkbox"/> No <input checked="" type="checkbox"/></p> <p>39. Endangered? Yes <input type="checkbox"/> No <input checked="" type="checkbox"/> By What?</p> <p>40. Visible from Public Road? Yes <input checked="" type="checkbox"/> No <input type="checkbox"/></p> <p>41. Distance from and frontage on road 30 feet</p>
---	--	--

<p>42. Further Description of Important Features</p> <p>The front features a 3/4 porch with columns on piers and stone rubble. The entry is flanked by three 3/3 double hung windows. Above the porch is a gabled dormer with a bank of four 3/3 double hung windows and bracketed eaves.</p>	<p>See Continuation Sheet <input checked="" type="checkbox"/></p>
<p>43. History and Significance</p> <p>Charles Hart owned Idlewild Resorts. On his death, the property was bequeathed to O.O. "Bob" Hines, who worked for him. Next owned by Sanazaro, then Jim Smith.</p>	<p>See Continuation Sheet <input type="checkbox"/></p>

<p>44. Description of Environment and Outbuildings Residential setting; modern detached garage.</p> <p style="text-align: right;">See Continuation Sheet <input type="checkbox"/></p>	<p>46. Prepared By Steven E. and Mary Aue Mitchell</p>
<p>45. Sources of Information</p> <p style="text-align: right;">See Continuation Sheet <input type="checkbox"/></p>	<p>47. Organization for the City of Cuba</p>
	<p>48. Date August 2006</p>
	<p>49. Revision Date(s)</p>

Architectural/Historic Inventory Form

Continuation Sheet

Cuba, Crawford County, Architectural/Historic Survey

January 2007

Inventory Form No. CRAS002-016

42. The west elevation features a projecting bay with three evenly spaced windows and a pair of windows in the gable above.



[illegible]

Architectural/Historic Inventory Form

Continuation Sheet

Cuba, Crawford County, Architectural/Historic Survey

January 2007

Inventory Form No. CRAS002-017

43. No information was obtained on original owner or builder, but the stone veneer may be the work of David Sharp, who worked exclusively in sandstone. The original portion of the house appears to be either a central hall plan or a hall-and-parlor. The two additions to the east of the original portion were probably added at the same time as the stone, in the late 40s or 1950s. The house is an excellent example of the modernization of a vernacular form to increase its livability.



1. No. CRAS002-018 2. County Crawford 3. Location of Negatives Missouri SHPO		4. Present Name(s) First Baptist Church 5. Other Name(s)	
6. Specific Location Township Range Section If City or Town, Street Address 606 W. Myrtle Cuba 7. City or Town If Rural, Township and Vicinity 8. Site Plan with North Arrow See Continuation Sheet <input type="checkbox"/> 9. UTM Coordinate(s) 10. Site <input type="checkbox"/> Structure <input type="checkbox"/> Building <input checked="" type="checkbox"/> Object <input type="checkbox"/> 11. On National Register? Yes <input type="checkbox"/> No <input checked="" type="checkbox"/> 12. Is It Eligible? Yes <input type="checkbox"/> No <input type="checkbox"/> 13. Part of Established Historic District Yes <input type="checkbox"/> No <input checked="" type="checkbox"/> 14. District Potential Yes <input checked="" type="checkbox"/> No <input type="checkbox"/> 15. Name of Established District, if applicable		16. Thematic Category 17. Date(s) or Period of Significance circa 1950 18. Style or Design no style 19. Architect or Engineer 20. Contractor or Builder David Sharp (stone work) 21. Original Use, if apparent religious 22. Present Use religious 23. Owership Public <input type="checkbox"/> Private <input checked="" type="checkbox"/> 24. Owner's Name and Address, if known 25. Open to Public Yes <input checked="" type="checkbox"/> No <input type="checkbox"/> 26. Local Contact Person or Organization Marilyn A. Stewart 503 Forest St. Cuba, MO 65453 27. Other Surveys in which included	
28. Number of Stories 1 29. Basement Yes <input checked="" type="checkbox"/> No <input type="checkbox"/> 30. Foundation Material concrete 31. Wall Construction wood frame 32. Roof Type and Material gabled, asphalt shingles 33. Number of Bays Front 1 Side 5 34. Wall Treatment cut native stone 35. Plan Shape rectangular 36. Changes (explain in #42) Addition <input checked="" type="checkbox"/> Altered <input type="checkbox"/> Moved <input type="checkbox"/> 37. Condition Interior Exterior excellent 38. Preservation underway? Yes <input type="checkbox"/> No <input checked="" type="checkbox"/> Window replacements? Yes <input type="checkbox"/> No <input checked="" type="checkbox"/> 39. Endangered? Yes <input type="checkbox"/> No <input checked="" type="checkbox"/> By What? 40. Visible from Public Road? Yes <input checked="" type="checkbox"/> No <input type="checkbox"/> 41. Distance from and frontage on road 15 feet			
42. Further Description of Important Features The front has a raised double door entry with awning. A blunt steeple rises from the roof. The steeple was salvaged from the 1886 church. The side has evenly spaced winows with Gothic arches. The rear of the church has an addition built in 1953. <div style="text-align: right;">See Continuation Sheet <input type="checkbox"/></div>			
43. History and Significance The First Baptist Church was organized December 17, 1870. The current building was constructed 1950-1953 and the addition was constructed in 1970. (p. 475) <div style="text-align: right;">See Continuation Sheet <input checked="" type="checkbox"/></div>			
44. Description of Environment and Outbuildings Residential. <div style="text-align: right;">See Continuation Sheet <input type="checkbox"/></div>		46. Prepared By Steven E. and Mary Aue Mitchell	
45. Sources of Information Breuer, James Ira. Crawford County and Cuba, Missouri, with a Supplement, Oak Grove School. Cape Girardeau, MO: Ramfre Press, 1972. <div style="text-align: right;">See Continuation Sheet <input checked="" type="checkbox"/></div>		47. Organization for the City of Cuba	
		48. Date August 2006	
		49. Revision Date(s)	

Architectural/Historic Inventory Form

Continuation Sheet

Cuba, Crawford County, Architectural/Historic Survey

January 2007

Inventory Form No. CRAS002-018

43. Organized December 17, 1870, services were originally held in a school building northeast of Cuba. Later services were held in members' houses, then briefly in the Presbyterian church. Again, services were resumed in members' houses, until 1886, when a building was constructed on property provided by Henry L. Mudd. In 1950, the church started a building program, and the current building was completed in 1953.

45. Munro, p. 20.



1. No. CRAS002-019 2. County Crawford 3. Location of Negatives Missouri SHPO		4. Present Name(s) Echo Supplies Company Building 5. Other Name(s)	
6. Specific Location Township Range Section If City or Town, Street Address Orchard and Franklin Cuba 7. City or Town If Rural, Township and Vicinity 8. Site Plan with North Arrow See Continuation Sheet <input type="checkbox"/> 9. UTM Coordinate(s) 10. Site <input type="checkbox"/> Structure <input type="checkbox"/> Building <input checked="" type="checkbox"/> Object <input type="checkbox"/> 11. On National Register? Yes <input type="checkbox"/> No <input checked="" type="checkbox"/> 12. Is It Eligible? Yes <input type="checkbox"/> No <input type="checkbox"/> 13. Part of Established Historic District Yes <input type="checkbox"/> No <input checked="" type="checkbox"/> 14. District Potential Yes <input checked="" type="checkbox"/> No <input type="checkbox"/> 15. Name of Established District, if applicable		16. Thematic Category 17. Date(s) or Period of Significance 1937 18. Style or Design 19. Architect or Engineer 20. Contractor or Builder 21. Original Use, if apparent commercial 22. Present Use commercial 23. Owership Public <input type="checkbox"/> Private <input checked="" type="checkbox"/> 24. Owner's Name and Address, if known 25. Open to Public Yes <input type="checkbox"/> No <input checked="" type="checkbox"/> 26. Local Contact Person or Organization Marilyn A. Stewart 503 Forest St. Cuba, MO 65453 27. Other Surveys in which included	
		28. Number of Stories 1 29. Basement Yes <input type="checkbox"/> No <input checked="" type="checkbox"/> 30. Foundation Material concrete 31. Wall Construction concrete 32. Roof Type and Material flat, asphalt 33. Number of Bays Front 5 Side 2 34. Wall Treatment brick 35. Plan Shape rectangularr 36. Changes (explain in #42) Addition <input checked="" type="checkbox"/> Altered <input checked="" type="checkbox"/> Moved <input type="checkbox"/> 37. Condition Interior Exterior good 38. Preservation underway? Yes <input type="checkbox"/> No <input checked="" type="checkbox"/> Window replacements? Yes <input checked="" type="checkbox"/> No <input type="checkbox"/> 39. Endangered? Yes <input type="checkbox"/> No <input checked="" type="checkbox"/> By What? 40. Visible from Public Road? Yes <input checked="" type="checkbox"/> No <input type="checkbox"/> 41. Distance from and frontage on road 40 feet	
42. Further Description of Important Features The southern elevation was accessed by a central double door entry with a bank of windows to one side and a garage door with two windows to the other. There is a large addition to one side. Most of the original windows have been covered over. <div style="text-align: right;">See Continuation Sheet <input type="checkbox"/></div> 43. History and Significance This was the first manufacturing company attracted from outside of Cuba. <div style="text-align: right;">See Continuation Sheet <input checked="" type="checkbox"/></div>			
44. Description of Environment and Outbuildings Built up commercial <div style="text-align: right;">See Continuation Sheet <input type="checkbox"/></div>		46. Prepared By Steven E. and Mary Aue Mitchell	
45. Sources of Information <div style="text-align: right;">See Continuation Sheet <input checked="" type="checkbox"/></div>		47. Organization for the City of Cuba	
		48. Date August 2006	
		49. Revision Date(s)	

Architectural/Historic Inventory Form

Continuation Sheet

Cuba, Crawford County, Architectural/Historic Survey

January 2007

Inventory Form No. CRAS002-019

43. In July 1937, the Cuba Businessmen's Club, founded three years earlier, successfully lured the Echo Supplies Company of St. Louis, a major producer of dies for cutting shoes, to Cuba, in part through the offer of a building to house their firm. Six employees and their families were relocated from St. Louis to Cuba and housing was provided for three employees (see forms #42, #59, and #61). In August, the first local employees were hired. In 1970, the firm employed seventy-one men and the payroll was \$575,000. It closed circa 1975.

45. Hentzel, pp. 8-10; Breuer, pp. 488 and 497-498; and Munro, p. 15.



1. No. CRAS002-020	4. Present Name(s) L.J. Kapeller House	
2. County Crawford		
3. Location of Negatives Missouri SHPO	5. Other Name(s)	
6. Specific Location Township Range Section If City or Town, Street Address 201 Orchard Street Cuba 7. City or Town If Rural, Township and Vicinity 8. Site Plan with North Arrow See Continuation Sheet <input type="checkbox"/> 9. UTM Coordinate(s) 10. Site <input type="checkbox"/> Structure <input type="checkbox"/> Building <input checked="" type="checkbox"/> Object <input type="checkbox"/> 11. On National Register? Yes <input type="checkbox"/> No <input checked="" type="checkbox"/> 12. Is It Eligible? Yes <input checked="" type="checkbox"/> No <input type="checkbox"/> 13. Part of Established Historic District Yes <input type="checkbox"/> No <input checked="" type="checkbox"/> 14. District Potential Yes <input type="checkbox"/> No <input checked="" type="checkbox"/> 15. Name of Established District, if applicable	16. Thematic Category 17. Date(s) or Period of Significance circa 1937 18. Style or Design Modern 19. Architect or Engineer 20. Contractor or Builder 21. Original Use, if apparent residential 22. Present Use residential 23. Owership Public <input type="checkbox"/> Private <input checked="" type="checkbox"/> 24. Owner's Name and Address, if known 25. Open to Public Yes <input type="checkbox"/> No <input checked="" type="checkbox"/> 26. Local Contact Person or Organization Marilyn A. Stewart 503 Forest St. Cuba, MO 65453 27. Other Surveys in which included	28. Number of Stories 1.5 29. Basement Yes <input type="checkbox"/> No <input checked="" type="checkbox"/> 30. Foundation Material concrete 31. Wall Construction wood frame 32. Roof Type and Material gabled, asphalt shingles 33. Number of Bays Front 3 Side 2 34. Wall Treatment asbestos siding 35. Plan Shape rectangular 36. Changes (explain in #42) Addition <input type="checkbox"/> Altered <input checked="" type="checkbox"/> Moved <input type="checkbox"/> 37. Condition Interior Exterior good 38. Preservation underway? Yes <input type="checkbox"/> No <input checked="" type="checkbox"/> Window replacements? Yes <input type="checkbox"/> No <input type="checkbox"/> 39. Endangered? Yes <input type="checkbox"/> No <input checked="" type="checkbox"/> By What? 40. Visible from Public Road? Yes <input checked="" type="checkbox"/> No <input type="checkbox"/> 41. Distance from and frontage on road 20 feet
42. Further Description of Important Features The basic design and form of this corporate-produced Cape Cod adaptation are intact, marred by artificial siding, that is probably not original, and a garage addition on the rear, or north, elevation.		
43. History and Significance		
44. Description of Environment and Outbuildings Residential to north, west, and south; commercial/industrial to east. See Continuation Sheet <input type="checkbox"/>		
45. Sources of Information See Continuation Sheet <input type="checkbox"/>		
46. Prepared By Steven E. and Mary Aue Mitchell		
47. Organization for the City of Cuba		
48. Date August 2006		
49. Revision Date(s)		

Architectural/Historic Inventory Form

Continuation Sheet

Cuba, Crawford County, Architectural/Historic Survey

January 2007

Inventory Form No. CRAS002-020

42. Paired gable dormers rest on the roof on the main elevation, with a shed dormer extending across the roof on the rear elevation.

43. In July 1937, the Cuba Businessmen's Club, founded three years earlier, successfully lured the Echo Supplies Company of St. Louis, a major producer of shoe dies, to Cuba, in part through the offer of a building to house their firm (see form #51). Six employees and their families were relocated from St. Louis to Cuba and housing was provided for three families (also see forms #42 and #59). This was built as the home of Echo plant manager L.J. Kapeller.

45. Hentzel, pp. 8-10; Breuer, p. 488; and Munro, p. 15.



1. No. CRAS002-021 2. County Crawford 3. Location of Negatives Missouri SHPO	<div> 4. Present Name(s) 415 N. Park </div> <div> 5. Other Name(s) George and Irene Schroer House </div>	
6. Specific Location Township Range Section If City or Town, Street Address 415 N. Park Cuba 7. City or Town If Rural, Township and Vicinity 8. Site Plan with North Arrow See Continuation Sheet <input type="checkbox"/> 9. UTM Coordinate(s) 10. Site <input type="checkbox"/> Structure <input type="checkbox"/> Building <input checked="" type="checkbox"/> Object <input type="checkbox"/> 11. On National Register? Yes <input type="checkbox"/> No <input checked="" type="checkbox"/> 12. Is It Eligible? Yes <input type="checkbox"/> No <input type="checkbox"/> 13. Part of Established Historic District Yes <input type="checkbox"/> No <input checked="" type="checkbox"/> 14. District Potential Yes <input checked="" type="checkbox"/> No <input type="checkbox"/> 15. Name of Established District, if applicable	<div> 16. Thematic Category </div> <div> 17. Date(s) or Period of Significance 1937 </div> <div> 18. Style or Design Modern </div> <div> 19. Architect or Engineer </div> <div> 20. Contractor or Builder </div> <div> 21. Original Use, if apparent residential </div> <div> 22. Present Use residential </div> <div> 23. Owership Public <input type="checkbox"/> Private <input checked="" type="checkbox"/> </div> <div> 24. Owner's Name and Address, if known Denise Cloningier </div> <div> 25. Open to Public Yes <input type="checkbox"/> No <input checked="" type="checkbox"/> </div> <div> 26. Local Contact Person or Organization Marilyn A. Stewart 503 Forest St. Cuba, MO 65453 </div> <div> 27. Other Surveys in which included </div>	<div> 28. Number of Stories 1 1/2 </div> <div> 29. Basement Yes <input checked="" type="checkbox"/> No <input type="checkbox"/> </div> <div> 30. Foundation Material concrete </div> <div> 31. Wall Construction wood frame </div> <div> 32. Roof Type and Material gable, asphalt shingles </div> <div> 33. Number of Bays Front 3 Side 2 </div> <div> 34. Wall Treatment weatherboard </div> <div> 35. Plan Shape </div> <div> 36. Changes (explain in #42) Addition <input type="checkbox"/> Altered <input type="checkbox"/> Moved <input type="checkbox"/> </div> <div> 37. Condition Interior Exterior good </div> <div> 38. Preservation underway? Yes <input type="checkbox"/> No <input checked="" type="checkbox"/> Window replacements? Yes <input type="checkbox"/> No <input checked="" type="checkbox"/> </div> <div> 39. Endangered? Yes <input type="checkbox"/> No <input checked="" type="checkbox"/> By What? </div> <div> 40. Visible from Public Road? Yes <input checked="" type="checkbox"/> No <input type="checkbox"/> </div> <div> 41. Distance from and frontage on road 40 feet </div>
42. Further Description of Important Features The front features a small, projecting central entry covered by a small gabled stoop with a metal awning. To one side of the entry is a pair of 1/1 double hung windows, and to the other side is a single, matching window. A gabled, screened sun room extends from the side elevation. See Continuation Sheet <input type="checkbox"/>		
43. History and Significance First occupant was the administrator of Echo Supply Company, George Schroer, and his wife, Irene. See Continuation Sheet <input type="checkbox"/>		
44. Description of Environment and Outbuildings residential. Single car, detached garage to the rear of the building. See Continuation Sheet <input type="checkbox"/>	46. Prepared By Steven E. and Mary Aue Mitchell	
45. Sources of Information See Continuation Sheet <input type="checkbox"/>	47. Organization for the City of Cuba	
	48. Date August 2006	
49. Revision Date(s)		

Architectural/Historic Inventory Form

Continuation Sheet

Cuba, Crawford County, Architectural/Historic Survey

January 2007

Inventory Form No. CRAS002-021

43. In July 1937, the Cuba Businessmen's Club, founded three years earlier, successfully lured the Echo Supplies Company of St. Louis, a major producer of shoe dies, to Cuba, in part through the offer of a building to house their firm (see form #51). Six employees and their families were relocated from St. Louis to Cuba and housing was provided for three employees (also see forms #59 and #61). This was built as the home of George Schroer and his wife Irene.

45. Hentzel, pp. 8-10; Breuer, p. 488; and Munro, p. 15.



1. No. CRAS002-022	4. Present Name(s) 416 N. Park
2. County Crawford	
3. Location of Negatives Missouri SHPO	5. Other Name(s) John Eads House

<p>6. Specific Location Township Range Section If City or Town, Street Address 416 N. Park</p> <p>Cuba</p> <p>7. City or Town If Rural, Township and Vicinity</p> <p>8. Site Plan with North Arrow See Continuation Sheet <input type="checkbox"/></p> <p>9. UTM Coordinate(s)</p> <p>10. Site <input type="checkbox"/> Structure <input type="checkbox"/> Building <input checked="" type="checkbox"/> Object <input type="checkbox"/></p> <p>11. On National Register? Yes <input type="checkbox"/> No <input checked="" type="checkbox"/></p> <p>12. Is It Eligible? Yes <input type="checkbox"/> No <input type="checkbox"/></p> <p>13. Part of Established Historic District Yes <input type="checkbox"/> No <input checked="" type="checkbox"/></p> <p>14. District Potential Yes <input checked="" type="checkbox"/> No <input type="checkbox"/></p> <p>15. Name of Established District, if applicable</p>	<p>16. Thematic Category</p> <p>17. Date(s) or Period of Significance circa 1940</p> <p>18. Style or Design no style</p> <p>19. Architect or Engineer</p> <p>20. Contractor or Builder David Sharp (stone work)</p> <p>21. Original Use, if apparent residential</p> <p>22. Present Use residential</p> <p>23. Owership Public <input type="checkbox"/> Private <input checked="" type="checkbox"/></p> <p>24. Owner's Name and Address, if known</p> <p>25. Open to Public Yes <input type="checkbox"/> No <input checked="" type="checkbox"/></p> <p>26. Local Contact Person or Organization Marilyn A. Stewart 503 Forest St. Cuba, MO 65453</p> <p>27. Other Surveys in which included</p>	<p>28. Number of Stories 1</p> <p>29. Basement Yes <input checked="" type="checkbox"/> No <input type="checkbox"/></p> <p>30. Foundation Material concrete</p> <p>31. Wall Construction wood frame</p> <p>32. Roof Type and Material cross gable, asphalt shingles</p> <p>33. Number of Bays Front 3 Side 2</p> <p>34. Wall Treatment native stone with vining.</p> <p>35. Plan Shape rectangular</p> <p>36. Changes (explain in #42) Addition <input type="checkbox"/> Altered <input type="checkbox"/> Moved <input type="checkbox"/></p> <p>37. Condition Interior Exterior good</p> <p>38. Preservation underway? Yes <input type="checkbox"/> No <input checked="" type="checkbox"/> Window replacements? Yes <input type="checkbox"/> No <input checked="" type="checkbox"/></p> <p>39. Endangered? Yes <input type="checkbox"/> No <input checked="" type="checkbox"/> By What?</p> <p>40. Visible from Public Road? Yes <input checked="" type="checkbox"/> No <input type="checkbox"/></p> <p>41. Distance from and frontage on road 25 feet</p>
--	---	--

<p>42. Further Description of Important Features</p> <p>The front features a projecting central entry with a metal awning supported by metal posts. To each side is a 1/1 double hung window. The side of the building has a pair of evenly spaced 1/1 double hung windows.</p>	<p>See Continuation Sheet <input type="checkbox"/></p>
<p>43. History and Significance</p> <p>Owned by John Eads, who worked in a post office and was a minister.</p>	<p>See Continuation Sheet <input type="checkbox"/></p>

44. Description of Environment and Outbuildings Residential setting; no outbuildings.	See Continuation Sheet <input type="checkbox"/>	46. Prepared By Steven E. and Mary Aue Mitchell
45. Sources of Information	See Continuation Sheet <input type="checkbox"/>	47. Organization for the City of Cuba
		48. Date August 2006
		49. Revision Date(s)

Missouri State Historic Preservation Office, P.O. Box 176, Jefferson City, MO 65102

Architectural/Historic Inventory Form

Continuation Sheet

Cuba, Crawford County, Architectural/Historic Survey

January 2007

Inventory Form No. CRAS002-022



1. No. CRAS002-023 2. County Crawford 3. Location of Negatives Missouri SHPO						4. Present Name(s) 412 N. Park 5. Other Name(s)														
6. Specific Location Township Range Section If City or Town, Street Address 412 N. Park Cuba 7. City or Town If Rural, Township and Vicinity 8. Site Plan with North Arrow See Continuation Sheet <input type="checkbox"/> 9. UTM Coordinate(s) 10. Site <input type="checkbox"/> Structure <input type="checkbox"/> Building <input checked="" type="checkbox"/> Object <input type="checkbox"/> 11. On National Register? Yes <input type="checkbox"/> No <input checked="" type="checkbox"/> 12. Is It Eligible? Yes <input type="checkbox"/> No <input type="checkbox"/> 13. Part of Established Historic District Yes <input type="checkbox"/> No <input checked="" type="checkbox"/> 14. District Potential Yes <input checked="" type="checkbox"/> No <input type="checkbox"/> 15. Name of Established District, if applicable							16. Thematic Category 17. Date(s) or Period of Significance circa 1940 18. Style or Design no style 19. Architect or Engineer 20. Contractor or Builder 21. Original Use, if apparent residential 22. Present Use residential 23. Owership Public <input type="checkbox"/> Private <input checked="" type="checkbox"/> 24. Owner's Name and Address, if known 25. Open to Public Yes <input type="checkbox"/> No <input checked="" type="checkbox"/> 26. Local Contact Person or Organization Marilyn A. Stewart 503 Forest St. Cuba, MO 65453 27. Other Surveys in which included							28. Number of Stories 1 29. Basement Yes <input checked="" type="checkbox"/> No <input type="checkbox"/> 30. Foundation Material concrete 31. Wall Construction wood frame 32. Roof Type and Material gabled, asphalt shingles 33. Number of Bays Front 4 Side 2 34. Wall Treatment native stone with vining 35. Plan Shape rectangular 36. Changes (explain in #42) Addition <input type="checkbox"/> Altered <input type="checkbox"/> Moved <input type="checkbox"/> 37. Condition Interior Exterior good 38. Preservation underway? Yes <input type="checkbox"/> No <input checked="" type="checkbox"/> Window replacements? Yes <input type="checkbox"/> No <input checked="" type="checkbox"/> 39. Endangered? Yes <input type="checkbox"/> No <input checked="" type="checkbox"/> By What? 40. Visible from Public Road? Yes <input checked="" type="checkbox"/> No <input type="checkbox"/> 41. Distance from and frontage on road 25 feet						
42. Further Description of Important Features The front has an offset entry covered by a small, shed roofed porch, supported by stone posts or columes. To one side of the entry is a single 1/1 double-hung window and to the other side two identical windows, with a shallow, gabled wall dormer. The ends of the house have evenly spaced windows. All the windows are shielded by metal awnings.																				
43. History and Significance Early ownere may have been Paul Bryant. Rock work is similar to 416 N. Park, so it was probably by David Sharp.																				
44. Description of Environment and Outbuildings residential, no outbuildings.							See Continuation Sheet <input type="checkbox"/>													
45. Sources of Information Marilyn Stewart							See Continuation Sheet <input type="checkbox"/>													
							46. Prepared By Steven E. and Mary Aue Mitchell													
							47. Organization for the City of Cuba													
							48. Date August 2006													
							49. Revision Date(s)													

Missouri State Historic Preservation Office, P.O. Box 176, Jefferson City, MO 65102

Architectural/Historic Inventory Form

Continuation Sheet

Cuba, Crawford County, Architectural/Historic Survey

January 2007

Inventory Form No. CRAS002-023



1. No. CRAS002-024	4. Present Name(s) 1908 Cuba Jail
2. County Crawford	
3. Location of Negatives Missouri SHPO	5. Other Name(s) Cuba Jail

<p>6. Specific Location Township Range Section If City or Town, Street Address S.W. Main and Prairie</p> <p>Cuba</p> <p>7. City or Town If Rural, Township and Vicinity</p> <p>8. Site Plan with North Arrow See Continuation Sheet <input type="checkbox"/></p> <p>9. UTM Coordinate(s)</p> <p>10. Site <input type="checkbox"/> Structure <input type="checkbox"/> Building <input checked="" type="checkbox"/> Object <input type="checkbox"/></p> <p>11. On National Register? Yes <input type="checkbox"/> No <input checked="" type="checkbox"/></p> <p>12. Is It Eligible? Yes <input type="checkbox"/> No <input type="checkbox"/></p> <p>13. Part of Established Historic District Yes <input type="checkbox"/> No <input checked="" type="checkbox"/></p> <p>14. District Potential Yes <input checked="" type="checkbox"/> No <input type="checkbox"/></p> <p>15. Name of Established District, if applicable</p>	<p>16. Thematic Category</p> <p>17. Date(s) or Period of Significance 1908</p> <p>18. Style or Design no style</p> <p>19. Architect or Engineer</p> <p>20. Contractor or Builder</p> <p>21. Original Use, if apparent Jail</p> <p>22. Present Use museum</p> <p>23. Owership Public <input checked="" type="checkbox"/> Private <input type="checkbox"/></p> <p>24. Owner's Name and Address, if known City of Cuba</p> <p>25. Open to Public Yes <input type="checkbox"/> No <input checked="" type="checkbox"/></p> <p>26. Local Contact Person or Organization Marilyn A. Stewart 503 Forest St. Cuba, MO 65453</p> <p>27. Other Surveys in which included</p>	<p>28. Number of Stories 1</p> <p>29. Basement Yes <input type="checkbox"/> No <input checked="" type="checkbox"/></p> <p>30. Foundation Material concrete</p> <p>31. Wall Construction concrete block</p> <p>32. Roof Type and Material curved, concrete</p> <p>33. Number of Bays Front 1 Side</p> <p>34. Wall Treatment painted concrete block</p> <p>35. Plan Shape rectangular</p> <p>36. Changes (explain in #42) Addition <input type="checkbox"/> Altered <input type="checkbox"/> Moved <input type="checkbox"/></p> <p>37. Condition Interior Exterior good</p> <p>38. Preservation underway? Yes <input checked="" type="checkbox"/> No <input type="checkbox"/> Window replacements? Yes <input type="checkbox"/> No <input checked="" type="checkbox"/></p> <p>39. Endangered? Yes <input type="checkbox"/> No <input checked="" type="checkbox"/> By What?</p> <p>40. Visible from Public Road? Yes <input checked="" type="checkbox"/> No <input type="checkbox"/></p> <p>41. Distance from and frontage on road 30 feet</p>
--	---	--

<p>42. Further Description of Important Features</p> <p>The facade has a single metal door and a parapeted front.. The sides each have two small narrow windows with bars. The metal door was salvaged from the 1954 jail.</p>	<p>See Continuation Sheet <input type="checkbox"/></p>
<p>43. History and Significance</p>	<p>See Continuation Sheet <input checked="" type="checkbox"/></p>

<p>44. Description of Environment and Outbuildings near the rail road tracks and across from the downtown commercial district.</p> <p style="text-align: right;">See Continuation Sheet <input type="checkbox"/></p>	<p>46. Prepared By Steven E. and Mary Aue Mitchell</p>
<p>45. Sources of Information</p> <p style="text-align: right;">See Continuation Sheet <input checked="" type="checkbox"/></p>	<p>47. Organization for the City of Cuba</p>
	<p>48. Date August 2006</p>
	<p>49. Revision Date(s)</p>

Architectural/Historic Inventory Form

Continuation Sheet

Cuba, Crawford County, Architectural/Historic Survey

January 2007

Inventory Form No. CRAS002-024

43. Constructed in 1908, this was the second Cuba city jail. The first jail was constructed of wood and was destroyed by its inmates. The city purchased the lot for the second jail for \$40.00. The second jail was used until 1954, when it was replaced by a jail to the rear of the Cuba City Hall and Fire Station. From 2004 to 2006, Verlin Boda, a Boy Scout, renovated the second jail for his Eagle Scout project. Doors on the 1908 jail were re-used from the third city jail. In addition to replacing the doors, Boda also installed a wood stove, beds, and a desk inside the jail, and a picnic table outside.

45. "Scout Completes Project to Renovate Old City Jail," *Cuba Free Press* [online], December 14, 2006, <http://www.cubafreepress.com/cubatwo.html>.



1. No. CRAS002-025 2. County Crawford 3. Location of Negatives Missouri SHPO		4. Present Name(s) Holy Cross Catholic Church Guest House 5. Other Name(s) Haskell, W.H./Wilfenwild	
6. Specific Location Township 39N Range 4W Section 30 If City or Town, Street Address School Ave. and Forest St. Cuba 7. City or Town If Rural, Township and Vicinity 8. Site Plan with North Arrow See Continuation Sheet <input type="checkbox"/> 9. UTM Coordinate(s) 10. Site <input type="checkbox"/> Structure <input type="checkbox"/> Building <input checked="" type="checkbox"/> Object <input type="checkbox"/> 11. On National Register? Yes <input type="checkbox"/> No <input checked="" type="checkbox"/> 12. Is It Eligible? Yes <input checked="" type="checkbox"/> No <input type="checkbox"/> 13. Part of Established Historic District Yes <input type="checkbox"/> No <input checked="" type="checkbox"/> 14. District Potential Yes <input checked="" type="checkbox"/> No <input type="checkbox"/> 15. Name of Established District, if applicable		16. Thematic Category 17. Date(s) or Period of Significance circa 1900 18. Style or Design romanesque influence 19. Architect or Engineer 20. Contractor or Builder 21. Original Use, if apparent residential 22. Present Use residential 23. Owership Public <input type="checkbox"/> Private <input checked="" type="checkbox"/> 24. Owner's Name and Address, if known 25. Open to Public Yes <input type="checkbox"/> No <input checked="" type="checkbox"/> 26. Local Contact Person or Organization Marilyn A. Stewart 503 Forest St. Cuba, MO 65453 27. Other Surveys in which included	
		28. Number of Stories 2 1/2 29. Basement Yes <input checked="" type="checkbox"/> No <input type="checkbox"/> 30. Foundation Material stone 31. Wall Construction stone 32. Roof Type and Material gable, asphalt shingles 33. Number of Bays Front 5 Side 3 34. Wall Treatment native stone 35. Plan Shape rectangular 36. Changes (explain in #42) Addition <input type="checkbox"/> Altered <input type="checkbox"/> Moved <input type="checkbox"/> 37. Condition Interior Exterior good 38. Preservation underway? Yes <input type="checkbox"/> No <input checked="" type="checkbox"/> Window replacements? Yes <input type="checkbox"/> No <input checked="" type="checkbox"/> 39. Endangered? Yes <input type="checkbox"/> No <input checked="" type="checkbox"/> By What? 40. Visible from Public Road? Yes <input checked="" type="checkbox"/> No <input type="checkbox"/> 41. Distance from and frontage on road 30 feet	
42. Further Description of Important Features The front is dominated by a 3/4 porch under shich is a central door with windows on each side of it. Above the porch are two gabled dormers and to the left of the porch is a turret room with hipped roof followed by a another window and gabled roof dormer. See Continuation Sheet <input type="checkbox"/> 43. History and Significance Owned by W.H. Haskell until 1906. Haskell-Sargent Mansion. Built as a house but now used as Holy Cross School Building. See Continuation Sheet <input checked="" type="checkbox"/>			
44. Description of Environment and Outbuildings Institutional school setting, no outbuildings. See Continuation Sheet <input type="checkbox"/> 45. Sources of Information See Continuation Sheet <input type="checkbox"/>		46. Prepared By Steven E. and Mary Aue Mitchell 47. Organization for the City of Cuba 48. Date August 2006 49. Revision Date(s)	

Architectural/Historic Inventory Form

Continuation Sheet

Cuba, Crawford County, Architectural/Historic Survey

January 2007

Inventory Form No. CRAS002-025

43. In a 1974 newspaper article, J.I. Breuer described W.H. Haskell as "a poet, orator, traveling salesman, and merchant." He owned the Golden Rule Store in Cuba. His wife, Fanetta Sargent Haskell, was characterized by Breuer as "a noted elocutionist, dramatist and writer, who traveled world wide professionally." She was the author of one book, *In the Cup of Those Hills*. W.H. Haskell sold Wilfenwild because of his wife's deteriorating health, and they moved to Pacific. In 1920, the former Haskell House and seven acres were purchased for Holy Cross by the Reverend Curtis J. Hornsey. In 1927, the house was occupied by the Catholic Sisters of Notre Dame, who used it as a school. The current school building (visible in the left edge of the survey photo) was constructed in 1952.

45. Breuer, *History of Crawford County*, pp. 404 and 477-478; and Breuer, "History of Cuba's Founding Fathers."



1. No. CRAS002-026 2. County Crawford 3. Location of Negatives Missouri SHPO						4. Present Name(s) Holy Cross Catholic Church Rectory 5. Other Name(s)														
6. Specific Location Township Range Section If City or Town, Street Address School at Smith Street Cuba 7. City or Town If Rural, Township and Vicinity 8. Site Plan with North Arrow See Continuation Sheet <input type="checkbox"/> 9. UTM Coordinate(s) 10. Site <input type="checkbox"/> Structure <input type="checkbox"/> Building <input checked="" type="checkbox"/> Object <input type="checkbox"/> 11. On National Register? Yes <input type="checkbox"/> No <input checked="" type="checkbox"/> 12. Is It Eligible? Yes <input type="checkbox"/> No <input type="checkbox"/> 13. Part of Established Historic District Yes <input type="checkbox"/> No <input checked="" type="checkbox"/> 14. District Potential Yes <input checked="" type="checkbox"/> No <input type="checkbox"/> 15. Name of Established District, if applicable							16. Thematic Category 17. Date(s) or Period of Significance 1937 18. Style or Design Craftsman 19. Architect or Engineer 20. Contractor or Builder Albert C. Stumpf (stone work) 21. Original Use, if apparent residential 22. Present Use residential 23. Owership Public <input type="checkbox"/> Private <input checked="" type="checkbox"/> 24. Owner's Name and Address, if known 25. Open to Public Yes <input type="checkbox"/> No <input checked="" type="checkbox"/> 26. Local Contact Person or Organization Marilyn A. Stewart 503 Forest St. Cuba, MO 65453 27. Other Surveys in which included							28. Number of Stories 1 29. Basement Yes <input checked="" type="checkbox"/> No <input type="checkbox"/> 30. Foundation Material concrete 31. Wall Construction wood frame 32. Roof Type and Material gabled, asphalt shingles 33. Number of Bays Front 4 Side 2 34. Wall Treatment native stone with vining 35. Plan Shape rectangular 36. Changes (explain in #42) Addition <input type="checkbox"/> Altered <input type="checkbox"/> Moved <input type="checkbox"/> 37. Condition Interior Exterior good 38. Preservation underway? Yes <input type="checkbox"/> No <input checked="" type="checkbox"/> Window replacements? Yes <input type="checkbox"/> No <input checked="" type="checkbox"/> 39. Endangered? Yes <input type="checkbox"/> No <input checked="" type="checkbox"/> By What? 40. Visible from Public Road? Yes <input checked="" type="checkbox"/> No <input type="checkbox"/> 41. Distance from and frontage on road 25 feet						
42. Further Description of Important Features The facade has a central entry with a screened, shed porch with stone piers. To each side of the entry are a trio of double-hung, 1/1 windows. A shed dormer (probably an addition) projects from the roof above the porch. The dormer has a pair of central windows with a single window on each side.																				
See Continuation Sheet <input type="checkbox"/>																				
43. History and Significance Father Hornesby, a former circuit riding priest, was the first priest to occupy the rectory.																				
See Continuation Sheet <input type="checkbox"/>																				
44. Description of Environment and Outbuildings Grounds of Holy Cross Catholic Church; no outbuildings.										46. Prepared By Steven E. and Mary Aue Mitchell										
										See Continuation Sheet <input checked="" type="checkbox"/>										
45. Sources of Information Marilyn Stewart										47. Organization for the City of Cuba										
										See Continuation Sheet <input type="checkbox"/>										
										48. Date August 2006										
										49. Revision Date(s)										

Architectural/Historic Inventory Form

Continuation Sheet

Cuba, Crawford County, Architectural/Historic Survey

January 2007

Inventory Form No. CRAS002-026

43. Constructed at the same time as the current Holy Cross Catholic Church (see form #53), the rectory also features stone work by Albert C. Stumpf.

44. A low stone wall, with short, intermittently placed piers, unifies the grounds of the church and rectory.



[illegible]

Architectural/Historic Inventory Form

Continuation Sheet

Cuba, Crawford County, Architectural/Historic Survey

January 2007

Inventory Form No. CRAS002-027

43. Prior to 1880, Catholic services were conducted in the homes of parishioners. In the summer of 1880, construction began on a church on Buchanan Street just north of its intersection with Washington Street. The building was destroyed by a wind storm shortly after its completion. It was rebuilt at the same location. In 1897-1898, the vestry, loft, and steeple were rebuilt by Father O'Laughlin, and the church was named Holy Cross. In 1920, the Reverend Curtis J. Hornsey purchased the former W.H. Haskell House and seven acres. In 1927, the Sisters of Notre Dame established a school in the Haskell House. In 1937, the current Holy Cross Church was constructed, with at least some of the masonry work done by Albert C. Stumpf, who became one of Cuba's most prolific masons. In 1952, the current school building was constructed. From 1973 to 1975, the interior of the church was renovated to conform changes promulgated by the Second Ecumenical Council of the Vatican. Much of the masonry work was also done by Al Stumpf, including a new altar constructed of rocks gathered, for example, from the Sea of Galilee and Delphi, Greece, and donated by members.

44. A low stone wall unifies much of the church grounds. To the east of the church are the rectory (see form #46), and 1952 Holy Cross School (altered). To the northeast of the church is the former Haskell House (see form #30), now used by the school.

45. Breuer, pp. 477-478.



[illegible]

Missouri State Historic Preservation Office, P.O. Box 176, Jefferson City, MO 65102

Architectural/Historic Inventory Form

Continuation Sheet

Cuba, Crawford County, Architectural/Historic Survey

January 2007

Inventory Form No. CRAS002-028



1. No. CRAS002-029	4. Present Name(s)
2. County Crawford	
3. Location of Negatives Missouri SHPO	5. Other Name(s) Bank of Cuba

<p>6. Specific Location Township 39N Range 4W Section 31 If City or Town, Street Address 117 S. Smith</p> <p>Cuba</p> <p>7. City or Town If Rural, Township and Vicinity</p> <p>8. Site Plan with North Arrow See Continuation Sheet <input type="checkbox"/></p> <p>9. UTM Coordinate(s)</p> <p>10. Site <input type="checkbox"/> Structure <input type="checkbox"/> Building <input checked="" type="checkbox"/> Object <input type="checkbox"/></p> <p>11. On National Register? Yes <input type="checkbox"/> No <input checked="" type="checkbox"/></p> <p>12. Is It Eligible? Yes <input type="checkbox"/> No <input type="checkbox"/></p> <p>13. Part of Established Historic District Yes <input type="checkbox"/> No <input checked="" type="checkbox"/></p> <p>14. District Potential Yes <input checked="" type="checkbox"/> No <input type="checkbox"/></p> <p>15. Name of Established District, if applicable</p>	<p>16. Thematic Category</p> <p>17. Date(s) or Period of Significance circa 1896</p> <p>18. Style or Design one-part commerical block</p> <p>19. Architect or Engineer</p> <p>20. Contractor or Builder</p> <p>21. Original Use, if apparent commercial</p> <p>22. Present Use vacant</p> <p>23. Owership Public <input type="checkbox"/> Private <input checked="" type="checkbox"/></p> <p>24. Owner's Name and Address, if known</p> <p>25. Open to Public Yes <input type="checkbox"/> No <input checked="" type="checkbox"/></p> <p>26. Local Contact Person or Organization Marilyn A. Stewart 503 Forest St. Cuba, MO 65453</p> <p>27. Other Surveys in which included</p>	<p>28. Number of Stories 1</p> <p>29. Basement Yes <input type="checkbox"/> No <input checked="" type="checkbox"/></p> <p>30. Foundation Material concrete</p> <p>31. Wall Construction brick</p> <p>32. Roof Type and Material flat, asphalt</p> <p>33. Number of Bays Front 1 Side</p> <p>34. Wall Treatment brick, rolled steel, and tin</p> <p>35. Plan Shape rectangular</p> <p>36. Changes (explain in #42) Addition <input type="checkbox"/> Altered <input checked="" type="checkbox"/> Moved <input type="checkbox"/></p> <p>37. Condition Interior Exterior good</p> <p>38. Preservation underway? Yes <input type="checkbox"/> No <input checked="" type="checkbox"/> Window replacements? Yes <input type="checkbox"/> No <input type="checkbox"/></p> <p>39. Endangered? Yes <input type="checkbox"/> No <input checked="" type="checkbox"/> By What?</p> <p>40. Visible from Public Road? Yes <input checked="" type="checkbox"/> No <input type="checkbox"/></p> <p>41. Distance from and frontage on road na</p>
---	--	---

42. Further Description of Important Features	This building has a recessed central entrance flanked by glass show windows; the transom is boarded over. The upper portion of the building is decorative metal front, supported by ornate iron pilasters, inscribed "Mesker Bros. Front Builders, St. Louis, Mo."	See Continuation Sheet <input type="checkbox"/>
43. History and Significance		See Continuation Sheet <input checked="" type="checkbox"/>

44. Description of Environment and Outbuildings Downtown commerical. No outbuildings. 45. Sources of Information	See Continuation Sheet <input type="checkbox"/>	46. Prepared By Steven E. and Mary Aue Mitchell
	See Continuation Sheet <input checked="" type="checkbox"/>	47. Organization for the City of Cuba
		48. Date August 2006
		49. Revision Date(s)

Architectural/Historic Inventory Form

Continuation Sheet

Cuba, Crawford County, Architectural/Historic Survey

January 2007

Inventory Form No. CRAS002-029

42. The storefront has been altered after the Bank of Cuba occupied the building (circa 1931). Originally, the entire storefront area was recessed (see historic photo below).

43. On September 23, 1891, the Bank of Cuba was organized with capital stock of \$10,000 and a surplus of \$5,000, James E. Hollow president and Newton Jones vice-president, H.M. Ramsey cashier.

45. Breuer, p. 399.

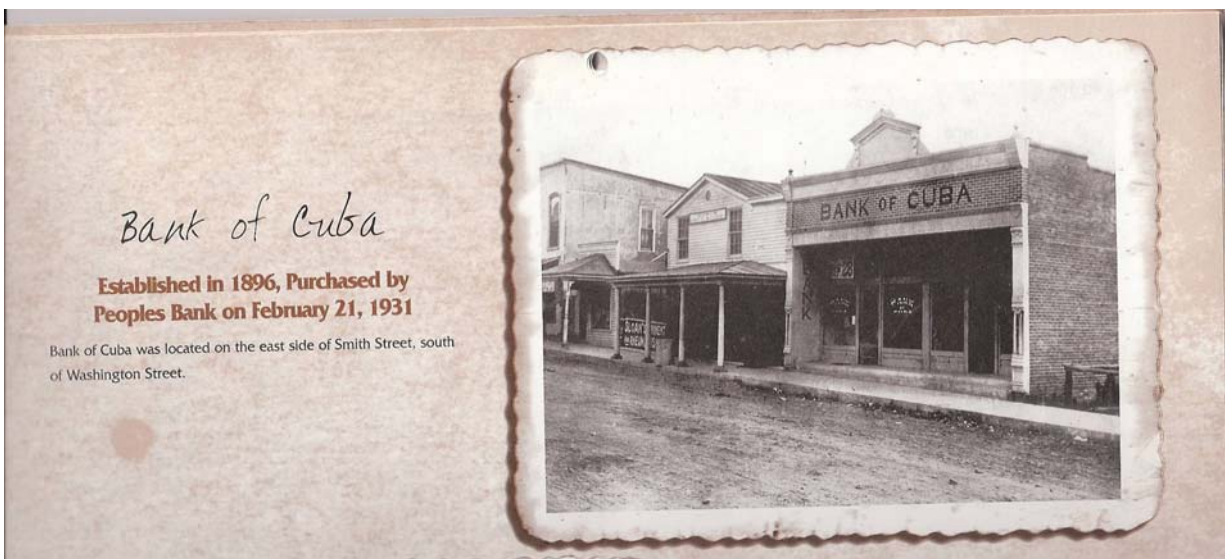

Bank of Cuba

**Established in 1896, Purchased by
Peoples Bank on February 21, 1931**

Bank of Cuba was located on the east side of Smith Street, south
of Washington Street.

Missouri State Historic Preservation Office, P.O. Box 176, Jefferson City, MO 65102

Architectural/Historic Inventory Form

Continuation Sheet

Cuba, Crawford County, Architectural/Historic Survey

January 2007

Inventory Form No. CRAS002-029



1. No. CRAS002-030 2. County Crawford 3. Location of Negatives Missouri SHPO		4. Present Name(s) 5. Other Name(s)	
6. Specific Location Township Range Section If City or Town, Street Address 109 S. Smith Cuba 7. City or Town If Rural, Township and Vicinity 8. Site Plan with North Arrow See Continuation Sheet <input type="checkbox"/> 9. UTM Coordinate(s) 10. Site <input type="checkbox"/> Structure <input type="checkbox"/> Building <input checked="" type="checkbox"/> Object <input type="checkbox"/> 11. On National Register? Yes <input type="checkbox"/> No <input checked="" type="checkbox"/> 12. Is It Eligible? Yes <input type="checkbox"/> No <input type="checkbox"/> 13. Part of Established Historic District Yes <input type="checkbox"/> No <input checked="" type="checkbox"/> 14. District Potential Yes <input checked="" type="checkbox"/> No <input type="checkbox"/> 15. Name of Established District, if applicable		16. Thematic Category 17. Date(s) or Period of Significance circa 1900 18. Style or Design one-part commercial block 19. Architect or Engineer 20. Contractor or Builder 21. Original Use, if apparent 22. Present Use vacant 23. Owership Public <input type="checkbox"/> Private <input checked="" type="checkbox"/> 24. Owner's Name and Address, if known Irv Hudson 25. Open to Public Yes <input type="checkbox"/> No <input checked="" type="checkbox"/> 26. Local Contact Person or Organization Marilyn A. Stewart 503 Forest St. Cuba, MO 65453 27. Other Surveys in which included	
		28. Number of Stories 1 29. Basement Yes <input type="checkbox"/> No <input checked="" type="checkbox"/> 30. Foundation Material concrete 31. Wall Construction brick 32. Roof Type and Material flat, asphalt 33. Number of Bays Front 1 Side 34. Wall Treatment brick 35. Plan Shape 36. Changes (explain in #42) Addition <input type="checkbox"/> Altered <input checked="" type="checkbox"/> Moved <input type="checkbox"/> 37. Condition Interior Exterior good 38. Preservation underway? Yes <input type="checkbox"/> No <input checked="" type="checkbox"/> Window replacements? Yes <input type="checkbox"/> No <input type="checkbox"/> 39. Endangered? Yes <input type="checkbox"/> No <input checked="" type="checkbox"/> By What? 40. Visible from Public Road? Yes <input checked="" type="checkbox"/> No <input type="checkbox"/> 41. Distance from and frontage on road na	
42. Further Description of Important Features Front has central door flanked by paired show windows. Across the upper portion of the storefront are seven transoms. A brick sign panel is centered in the flat brick surface above the storefront, and the parapet is surmounted by tile coping.			
43. History and Significance This building was a drug store on early Sanborn maps.		<div style="text-align: right;">See Continuation Sheet <input type="checkbox"/></div> <div style="text-align: right;">See Continuation Sheet <input type="checkbox"/></div>	
44. Description of Environment and Outbuildings Downtown commerical. No outbuildings.		46. Prepared By Steven E. and Mary Aue Mitchell	
45. Sources of Information Sanborn Fire Insurance Company maps.		47. Organization for the City of Cuba	
<div style="text-align: right;">See Continuation Sheet <input type="checkbox"/></div>		48. Date August 2006	
		49. Revision Date(s)	

Architectural/Historic Inventory Form

Continuation Sheet

Cuba, Crawford County, Architectural/Historic Survey

January 2007

Inventory Form No. 030



1. No. CRAS002-031 2. County Crawford 3. Location of Negatives Missouri SHPO		4. Present Name(s) Jim Wood Building 5. Other Name(s)	
6. Specific Location Township 39N Range 4W Section 31 If City or Town, Street Address 107 S. Smith Cuba 7. City or Town If Rural, Township and Vicinity 8. Site Plan with North Arrow See Continuation Sheet <input type="checkbox"/> 9. UTM Coordinate(s) 10. Site <input type="checkbox"/> Structure <input type="checkbox"/> Building <input checked="" type="checkbox"/> Object <input type="checkbox"/> 11. On National Register? Yes <input type="checkbox"/> No <input checked="" type="checkbox"/> 12. Is It Eligible? Yes <input type="checkbox"/> No <input type="checkbox"/> 13. Part of Established Historic District Yes <input type="checkbox"/> No <input checked="" type="checkbox"/> 14. District Potential Yes <input checked="" type="checkbox"/> No <input type="checkbox"/> 15. Name of Established District, if applicable		16. Thematic Category 17. Date(s) or Period of Significance 1880 18. Style or Design two-part commercial block 19. Architect or Engineer 20. Contractor or Builder 21. Original Use, if apparent commercial 22. Present Use vacant 23. Owership Public <input type="checkbox"/> Private <input checked="" type="checkbox"/> 24. Owner's Name and Address, if known 25. Open to Public Yes <input type="checkbox"/> No <input checked="" type="checkbox"/> 26. Local Contact Person or Organization Marilyn A. Stewart 503 Forest St. Cuba, MO 65453 27. Other Surveys in which included	
28. Number of Stories 1 29. Basement Yes <input type="checkbox"/> No <input checked="" type="checkbox"/> 30. Foundation Material concrete 31. Wall Construction stone 32. Roof Type and Material flat, metal 33. Number of Bays Front 3 Side 34. Wall Treatment stucco 35. Plan Shape rectangular 36. Changes (explain in #42) Addition <input type="checkbox"/> Altered <input checked="" type="checkbox"/> Moved <input type="checkbox"/> 37. Condition Interior Exterior good 38. Preservation underway? Yes <input type="checkbox"/> No <input checked="" type="checkbox"/> Window replacements? Yes <input checked="" type="checkbox"/> No <input type="checkbox"/> 39. Endangered? Yes <input type="checkbox"/> No <input checked="" type="checkbox"/> By What? 40. Visible from Public Road? Yes <input checked="" type="checkbox"/> No <input type="checkbox"/> 41. Distance from and frontage on road na		42. Further Description of Important Features Front has two recessed central doors on the first floor. On each side of the doors is a 1/1 double hung arched replacement window. The second floor has 1/1 double hung arched replacement windows directly above the windows on the first floor. See Continuation Sheet <input type="checkbox"/> 43. History and Significance Reputedly among the oldest buildings in Cuba, this building has been a restaurant, used furniture store, barber shop, and jewelry store. In 1924, it was a shoe repair business. See Continuation Sheet <input type="checkbox"/>	
44. Description of Environment and Outbuildings downtown commerical. No outbuildings. See Continuation Sheet <input type="checkbox"/>		46. Prepared By Steven E. and Mary Aue Mitchell 47. Organization for the City of Cuba 48. Date August 2006 49. Revision Date(s)	
45. Sources of Information Sanborn Fire Insurance Company maps. See Continuation Sheet <input type="checkbox"/>			

Architectural/Historic Inventory Form

Continuation Sheet

Cuba, Crawford County, Architectural/Historic Survey

January 2007

Inventory Form No. 031

42. On the 1934 Sanborn map, the building is described as stone nogged. Stucco obscures the original construction material.



1. No. CRAS002-032 2. County Crawford 3. Location of Negatives Missouri SHPO		4. Present Name(s) Title Company 5. Other Name(s) Peoples Bank						
6. Specific Location Township Range Section If City or Town, Street Address corner of Smith and Washington Cuba 7. City or Town If Rural, Township and Vicinity 8. Site Plan with North Arrow See Continuation Sheet <input type="checkbox"/> 9. UTM Coordinate(s) 10. Site <input type="checkbox"/> Structure <input type="checkbox"/> Building <input checked="" type="checkbox"/> Object <input type="checkbox"/> 11. On National Register? Yes <input type="checkbox"/> No <input checked="" type="checkbox"/> 12. Is It Eligible? Yes <input type="checkbox"/> No <input type="checkbox"/> 13. Part of Established Historic District Yes <input type="checkbox"/> No <input checked="" type="checkbox"/> 14. District Potential Yes <input checked="" type="checkbox"/> No <input type="checkbox"/> 15. Name of Established District, if applicable		16. Thematic Category 17. Date(s) or Period of Significance 1885 18. Style or Design two-part commercial block 19. Architect or Engineer 20. Contractor or Builder 21. Original Use, if apparent 22. Present Use 23. Owership Public <input type="checkbox"/> Private <input checked="" type="checkbox"/> 24. Owner's Name and Address, if known 25. Open to Public Yes <input checked="" type="checkbox"/> No <input type="checkbox"/> 26. Local Contact Person or Organization Marilyn A. Stewart 503 Forest St. Cuba, MO 65453 27. Other Surveys in which included			28. Number of Stories 2 29. Basement Yes <input checked="" type="checkbox"/> No <input type="checkbox"/> 30. Foundation Material stone 31. Wall Construction brick 32. Roof Type and Material 33. Number of Bays Front 2 Side 2 34. Wall Treatment brick 35. Plan Shape rectangular 36. Changes (explain in #42) Addition <input type="checkbox"/> Altered <input checked="" type="checkbox"/> Moved <input type="checkbox"/> 37. Condition Interior Exterior good 38. Preservation underway? Yes <input type="checkbox"/> No <input checked="" type="checkbox"/> Window replacements? Yes <input checked="" type="checkbox"/> No <input type="checkbox"/> 39. Endangered? Yes <input type="checkbox"/> No <input checked="" type="checkbox"/> By What? 40. Visible from Public Road? Yes <input checked="" type="checkbox"/> No <input type="checkbox"/> 41. Distance from and frontage on road na			
42. Further Description of Important Features This bulding has a corner entrance with another entrance at each end of the two street-side elevations. The entrances have been remodelled with smaller windows and wooden kickboards on each side and transoms above. (see historic photo) <div style="text-align: right;">See Continuation Sheet <input checked="" type="checkbox"/></div> 43. History and Significance In 1915, the People's Bank moved into the building. The upstairs hosted meetings of one of Cuba's fraternal organizations. The south part of the building (Smith Street elevation) housed a store. The building is now the office of John Woodward Attorney. <div style="text-align: right;">See Continuation Sheet <input checked="" type="checkbox"/></div>								
44. Description of Environment and Outbuildings downtown commercial. No outbuildings. <div style="text-align: right;">See Continuation Sheet <input type="checkbox"/></div> 45. Sources of Information <div style="text-align: right;">See Continuation Sheet <input checked="" type="checkbox"/></div>				46. Prepared By Steven E. and Mary Aue Mitchell 47. Organization for the City of Cuba 48. Date August 2006 49. Revision Date(s)				

Architectural/Historic Inventory Form

Continuation Sheet

Cuba, Crawford County, Architectural/Historic Survey

January 2007

Inventory Form No. 032

42. The second story has four 1/1 replacement windows evenly spaced on each of the street-side elevations sides. A brick cornice decorates the roofline. The original storefronts have been replaced or obscured. The metal supports that frame the storefronts are still in place. The side entrance, on Washington Avenue, was probably added after the bank's tenure, converting one or more windows into a doorway and display window.

43. The Peoples Bank was organized June 2, 1901, with capital of \$10,000 and a surplus of \$10,000, and opened in its original location on Smith Street. In 1915, it moved to the building at the southwest corner of Smith and Washington. In 1931, Peoples Bank merged with the Bank of Cuba, which had been organized on September 23, 1891. The first president of Peoples Bank was Frank Fishwick; M.S. Barnett was vice-president; and A.J. Barnett was cashier. Barnett, born in St. Louis in 1874, was elected president of the bank in 1920 and served in that position until his death in 1959. He was mayor of Cuba from 1920 to 1928 and from 1938 to 1940; he also owned and operated the Barnett Motor Company and was agent for Ford cars and Fordson tractors from 1915 to 1932, when a fire destroyed the dealership; the only part of the business not destroyed was a service station across the street, at the southeast corner of Buchanan and Washington, the later site of the Peoples Bank, which moved into a new building in 1959.

45. Breuer, pp. 399-400 and 424-425; and "Peoples Bank: A Century of Milestones," <http://www.peoplesbk.com/53545.html>, accessed February 20, 2007.



Architectural/Historic Inventory Form

Continuation Sheet

Cuba, Crawford County, Architectural/Historic Survey

January 2007

Inventory Form No. 032



[illegible]

Missouri State Historic Preservation Office, P.O. Box 176, Jefferson City, MO 65102

Architectural/Historic Inventory Form

Continuation Sheet

Cuba, Crawford County, Architectural/Historic Survey

January 2007

Inventory Form No. CRAS002-033



1. No. CRAS002-034	4. Present Name(s) E-Z Kuts
2. County Crawford	
3. Location of Negatives Missouri SHPO	5. Other Name(s)

4. Present Name(s) E-Z Kuts

5. Other Name(s)

<p>6. Specific Location Township Range Section If City or Town, Street Address 112 S. Smith</p> <p>Cuba</p> <p>7. City or Town If Rural, Township and Vicinity</p> <p>8. Site Plan with North Arrow See Continuation Sheet <input type="checkbox"/></p> <p>9. UTM Coordinate(s)</p> <p>10. Site <input type="checkbox"/> Structure <input type="checkbox"/> Building <input checked="" type="checkbox"/> Object <input type="checkbox"/></p> <p>11. On National Register? Yes <input type="checkbox"/> No <input checked="" type="checkbox"/></p> <p>12. Is It Eligible? Yes <input type="checkbox"/> No <input type="checkbox"/></p> <p>13. Part of Established Historic District Yes <input type="checkbox"/> No <input checked="" type="checkbox"/></p> <p>14. District Potential Yes <input checked="" type="checkbox"/> No <input type="checkbox"/></p> <p>15. Name of Established District, if applicable</p>	<p>16. Thematic Category</p> <p>17. Date(s) or Period of Significance circa 1940</p> <p>18. Style or Design one-part commercial block</p> <p>19. Architect or Engineer</p> <p>20. Contractor or Builder</p> <p>21. Original Use, if apparent commercial</p> <p>22. Present Use commercial</p> <p>23. Owership Public <input type="checkbox"/> Private <input checked="" type="checkbox"/></p> <p>24. Owner's Name and Address, if known John Watson</p> <p>25. Open to Public Yes <input checked="" type="checkbox"/> No <input type="checkbox"/></p> <p>26. Local Contact Person or Organization Marilyn A. Stewart 503 Forest St. Cuba, MO 65453</p> <p>27. Other Surveys in which included</p>	<p>28. Number of Stories 1</p> <p>29. Basement Yes <input type="checkbox"/> No <input checked="" type="checkbox"/></p> <p>30. Foundation Material concrete</p> <p>31. Wall Construction brick</p> <p>32. Roof Type and Material flat, asphalt</p> <p>33. Number of Bays Front 2 Side</p> <p>34. Wall Treatment brick, painted</p> <p>35. Plan Shape rectangular</p> <p>36. Changes (explain in #42) Addition <input type="checkbox"/> Altered <input checked="" type="checkbox"/> Moved <input type="checkbox"/></p> <p>37. Condition Interior Exterior good</p> <p>38. Preservation underway? Yes <input type="checkbox"/> No <input checked="" type="checkbox"/> Window replacements? Yes <input checked="" type="checkbox"/> No <input type="checkbox"/></p> <p>39. Endangered? Yes <input type="checkbox"/> No <input checked="" type="checkbox"/> By What?</p> <p>40. Visible from Public Road? Yes <input checked="" type="checkbox"/> No <input type="checkbox"/></p> <p>41. Distance from and frontage on road na</p>
---	---	--

16. Thematic Category

17. Date(s) or Period of Significance
circa 1940

18. Style or Design
one-part commercial block

19. Architect or Engineer

20. Contractor or Builder

21. Original Use, if apparent
commercial

22. Present Use
commercial

23. Owership Public ☐ Private ☒

24. Owner's Name and Address, if known
John Watson

25. Open to Public Yes ☒ No ☐

26. Local Contact Person or Organization
Marilyn A. Stewart
503 Forest St.
Cuba, MO 65453

27. Other Surveys in which included

27. Other Surveys in which included

1

30. Foundation Material
concrete

32. Roof Type and Material
flat, asphalt

34. Wall Treatment

brick, painted

35. Plan Shape

rectangular

36. Changes (explain in #42)

Addition ☐Altered

Moved ☐

37. Condition	Interior Exterior good
---------------	---------------------------

38. Preservation underway?

Yes ☐ No ☒

Window replacements?

Yes ☒ No ☐

39. Endangered? Yes ☐ No ☒
By What?

40. Visible from Public Road?

Yes ☒ No ☐

41. Distance from and frontage on road
na

The facade has a glass replacement door on the north end and two plate glass windows to the south of the door. An awning runs the length of the front and above it is a decorate brick panel and a brick cornice at the roofline.

See Continuation Sheet ☐

Built by Randy Mace for his grocery store corporate office.

See Continuation Sheet ☐See Continuation Sheet ☐See Continuation Sheet ☐

47. Organization
for the City of Cuba

48. Date August 2006

49. Revision Date(s)

Missouri State Historic Preservation Office, P.O. Box 176, Jefferson City, MO 65102

Architectural/Historic Inventory Form

Continuation Sheet

Cuba, Crawford County, Architectural/Historic Survey

January 2007

Inventory Form No. CRAS002-034



1. No. CRAS002-035 2. County Crawford 3. Location of Negatives Missouri SHPO		4. Present Name(s) 5. Other Name(s)	
6. Specific Location Township 39N Range 4W Section 31 If City or Town, Street Address 110 S. Smith Cuba 7. City or Town If Rural, Township and Vicinity 8. Site Plan with North Arrow See Continuation Sheet <input type="checkbox"/> 9. UTM Coordinate(s) 10. Site <input type="checkbox"/> Structure <input type="checkbox"/> Building <input checked="" type="checkbox"/> Object <input type="checkbox"/> 11. On National Register? Yes <input type="checkbox"/> No <input checked="" type="checkbox"/> 12. Is It Eligible? Yes <input type="checkbox"/> No <input type="checkbox"/> 13. Part of Established Historic District Yes <input type="checkbox"/> No <input checked="" type="checkbox"/> 14. District Potential Yes <input checked="" type="checkbox"/> No <input type="checkbox"/> 15. Name of Established District, if applicable		16. Thematic Category 17. Date(s) or Period of Significance 1900 18. Style or Design two-part commercial block 19. Architect or Engineer 20. Contractor or Builder 21. Original Use, if apparent commerical 22. Present Use commercial 23. Owership Public <input type="checkbox"/> Private <input checked="" type="checkbox"/> 24. Owner's Name and Address, if known 25. Open to Public Yes <input type="checkbox"/> No <input checked="" type="checkbox"/> 26. Local Contact Person or Organization Marilyn A. Stewart 503 Forest St. Cuba, MO 65453 27. Other Surveys in which included	
28. Number of Stories 2 29. Basement Yes <input checked="" type="checkbox"/> No <input type="checkbox"/> 30. Foundation Material concrete 31. Wall Construction stone 32. Roof Type and Material flat, asphalt 33. Number of Bays Front 4 Side 34. Wall Treatment stone, sut and shaped 35. Plan Shape rectangular 36. Changes (explain in #42) Addition <input type="checkbox"/> Altered <input checked="" type="checkbox"/> Moved <input type="checkbox"/> 37. Condition Interior Exterior good 38. Preservation underway? Yes <input type="checkbox"/> No <input checked="" type="checkbox"/> Window replacements? Yes <input checked="" type="checkbox"/> No <input type="checkbox"/> 39. Endangered? Yes <input type="checkbox"/> No <input checked="" type="checkbox"/> By What? 40. Visible from Public Road? Yes <input checked="" type="checkbox"/> No <input type="checkbox"/> 41. Distance from and frontage on road na		42. Further Description of Important Features First floor displays a single door on the south end of the storefront, flanked by a double-hung, 1/1 window, and recessed double doors flanked by another double-hung, 1/1 window. The double doors are flanked by side windows within their recess. The second floor has four, asymmetrically placed, double-hung, 1/1 windows. See Continuation Sheet <input checked="" type="checkbox"/> 43. History and Significance Served as telephone company, bakery, and appliance store. See Continuation Sheet <input type="checkbox"/>	
44. Description of Environment and Outbuildings downtown commercial. No outbuildings. See Continuation Sheet <input type="checkbox"/>		46. Prepared By Steven E. and Mary Aue Mitchell 47. Organization for the City of Cuba 48. Date August 2006 49. Revision Date(s)	
45. Sources of Information Sanborn Fire Insurance maps. See Continuation Sheet <input type="checkbox"/>			

Architectural/Historic Inventory Form

Continuation Sheet

Cuba, Crawford County, Architectural/Historic Survey

January 2007

Inventory Form No. CRAS002-035

42. The building is surmounted by a heavy, stepped decorative cornice with end brackets and dentals at the roofline. Despite alterations to the storefronts and windows, this building is among the most impressive in the historic commercial area.

45. According to Breuer, Cuba had at least two phone companies at separate times. In 1886, Dr. Joel T. Coffee, a medical doctor and director of the Riverside Roller Milling Company, was also president of the Cuba and Steelville Telephone Company. In 1902, a new telephone building with an iron front was completed, and the following year, on October 10, ordinance was introduced that called for the construction of telephone system in Cuba.

45. Breuer, pp. 404 and 411.

Missouri State Historic Preservation Office, P.O. Box 176, Jefferson City, MO 65102

Architectural/Historic Inventory Form

Continuation Sheet

Cuba, Crawford County, Architectural/Historic Survey
January 2007

Inventory Form No. CRAS002-035



1. No. CRAS002-036	4. Present Name(s)
2. County Crawford	
3. Location of Negatives Missouri SHPO	5. Other Name(s)

<p>6. Specific Location Township Range Section If City or Town, Street Address near corner fo Washington and Smith</p> <p>Cuba</p> <p>7. City or Town If Rural, Township and Vicinity</p> <p>8. Site Plan with North Arrow See Continuation Sheet <input type="checkbox"/></p> <p>9. UTM Coordinate(s)</p> <p>10. Site <input type="checkbox"/> Structure <input type="checkbox"/> Building <input checked="" type="checkbox"/> Object <input type="checkbox"/></p> <p>11. On National Register? Yes <input type="checkbox"/> No <input checked="" type="checkbox"/></p> <p>12. Is It Eligible? Yes <input type="checkbox"/> No <input type="checkbox"/></p> <p>13. Part of Established Historic District Yes <input type="checkbox"/> No <input checked="" type="checkbox"/></p> <p>14. District Potential Yes <input checked="" type="checkbox"/> No <input type="checkbox"/></p> <p>15. Name of Established District, if applicable</p>	<p>16. Thematic Category</p> <p>17. Date(s) or Period of Significance circa 1950</p> <p>18. Style or Design commercial</p> <p>19. Architect or Engineer</p> <p>20. Contractor or Builder</p> <p>21. Original Use, if apparent commercial</p> <p>22. Present Use vacant</p> <p>23. Owership Public <input type="checkbox"/> Private <input checked="" type="checkbox"/></p> <p>24. Owner's Name and Address, if known</p> <p>25. Open to Public Yes <input type="checkbox"/> No <input checked="" type="checkbox"/></p> <p>26. Local Contact Person or Organization Marilyn A. Stewart 503 Forest St. Cuba, MO 65453</p> <p>27. Other Surveys in which included</p>	<p>28. Number of Stories 1</p> <p>29. Basement Yes <input type="checkbox"/> No <input checked="" type="checkbox"/></p> <p>30. Foundation Material concrete</p> <p>31. Wall Construction brick</p> <p>32. Roof Type and Material flat, asphalt</p> <p>33. Number of Bays Front 2 Side</p> <p>34. Wall Treatment brick, painted</p> <p>35. Plan Shape rectangular</p> <p>36. Changes (explain in #42) Addition <input type="checkbox"/> Altered <input type="checkbox"/> Moved <input type="checkbox"/></p> <p>37. Condition Interior Exterior good</p> <p>38. Preservation underway? Yes <input type="checkbox"/> No <input checked="" type="checkbox"/> Window replacements? Yes <input checked="" type="checkbox"/> No <input type="checkbox"/></p> <p>39. Endangered? Yes <input type="checkbox"/> No <input checked="" type="checkbox"/> By What?</p> <p>40. Visible from Public Road? Yes <input checked="" type="checkbox"/> No <input type="checkbox"/></p> <p>41. Distance from and frontage on road na</p>
--	--	---

<p>42. Further Description of Important Features</p> <p>The facade features a door on each end with two large plate glass windows separating them and six transom windows above them. The windows appear to be replacements. Plain coping edges the parapet.</p>	<p>See Continuation Sheet <input type="checkbox"/></p>
<p>43. History and Significance</p> <p>Constructed as the Relfe Stephen Insurance Agency, the building is currently used for conference rooms.</p>	<p>See Continuation Sheet <input type="checkbox"/></p>

44. Description of Environment and Outbuildings downtown commercial. No outbuildings.	See Continuation Sheet <input type="checkbox"/>	46. Prepared By Steven E. and Mary Aue Mitchell
45. Sources of Information	See Continuation Sheet <input type="checkbox"/>	47. Organization for the City of Cuba
		48. Date August 2006
		49. Revision Date(s)

Missouri State Historic Preservation Office, P.O. Box 176, Jefferson City, MO 65102

Architectural/Historic Inventory Form

Continuation Sheet

Cuba, Crawford County, Architectural/Historic Survey

January 2007

Inventory Form No. CRAS002-036



1. No. CRAS002-037 2. County Crawford 3. Location of Negatives Missouri SHPO		4. Present Name(s) Cuba Lodge 312 AF&AM 5. Other Name(s)	
6. Specific Location Township Range Section If City or Town, Street Address 201 N. Smith Cuba 7. City or Town If Rural, Township and Vicinity 8. Site Plan with North Arrow See Continuation Sheet <input type="checkbox"/> 9. UTM Coordinate(s) 10. Site <input type="checkbox"/> Structure <input type="checkbox"/> Building <input checked="" type="checkbox"/> Object <input type="checkbox"/> 11. On National Register? Yes <input type="checkbox"/> No <input checked="" type="checkbox"/> 12. Is It Eligible? Yes <input type="checkbox"/> No <input type="checkbox"/> 13. Part of Established Historic District Yes <input type="checkbox"/> No <input checked="" type="checkbox"/> 14. District Potential Yes <input checked="" type="checkbox"/> No <input type="checkbox"/> 15. Name of Established District, if applicable		16. Thematic Category 17. Date(s) or Period of Significance 1940 18. Style or Design vernacular 19. Architect or Engineer Tom Everson 20. Contractor or Builder stone work by Sharp 21. Original Use, if apparent 22. Present Use Lodge 23. Owership Public <input type="checkbox"/> Private <input checked="" type="checkbox"/> 24. Owner's Name and Address, if known Randy Mace 25. Open to Public Yes <input type="checkbox"/> No <input checked="" type="checkbox"/> 26. Local Contact Person or Organization Marilyn A. Stewart 503 Forest St. Cuba, MO 65453 27. Other Surveys in which included	
		28. Number of Stories 1 29. Basement Yes <input checked="" type="checkbox"/> No <input type="checkbox"/> 30. Foundation Material concrete 31. Wall Construction brick 32. Roof Type and Material gable, asphalt shingles 33. Number of Bays Front 1 Side 34. Wall Treatment brick 35. Plan Shape rectangular 36. Changes (explain in #42) Addition <input type="checkbox"/> Altered <input checked="" type="checkbox"/> Moved <input type="checkbox"/> 37. Condition Interior Exterior good 38. Preservation underway? Yes <input type="checkbox"/> No <input checked="" type="checkbox"/> Window replacements? Yes <input type="checkbox"/> No <input checked="" type="checkbox"/> 39. Endangered? Yes <input type="checkbox"/> No <input checked="" type="checkbox"/> By What? 40. Visible from Public Road? Yes <input checked="" type="checkbox"/> No <input type="checkbox"/> 41. Distance from and frontage on road 50 feet	
42. Further Description of Important Features Constructed of native, dressed stone, the gable roofed, one story with basement building is rectangular in form. See Continuation Sheet <input checked="" type="checkbox"/>			
43. History and Significance The Cuba Lodge No. 312, Ancient Free and Associated Mason was organized June 29, 1887, with twenty-four members. In 1940, a new building of sandstone was completed at Smith and Spencer streets. See Continuation Sheet <input type="checkbox"/>			
44. Description of Environment and Outbuildings Commercial. No outbuildings. See Continuation Sheet <input type="checkbox"/>		46. Prepared By Steven E. and Mary Aue Mitchell	
45. Sources of Information Breuer, p. 492. See Continuation Sheet <input type="checkbox"/>		47. Organization for the City of Cuba	
		48. Date August 2006	
		49. Revision Date(s)	

Architectural/Historic Inventory Form

Continuation Sheet

Cuba, Crawford County, Architectural/Historic Survey

January 2007

Inventory Form No. CRAS002-037

42. As the top of three wide, curved steps, with added metal handrails, and centered in the gable end are double replacement doors, flanked by narrow, 4/1 double hung windows on each side, with a small 4 light stationary window below each window. The gable roofed porch and main building block have returns. A circular plaque with the Mason's symbol is centered in the porch gable.



1. No. CRAS002-038 2. County Crawford 3. Location of Negatives Missouri SHPO	4. Present Name(s) 208 N. Smith Street House 5. Other Name(s) Elzie and Ethel West House		
6. Specific Location Township Range Section If City or Town, Street Address 208 N. Smith Cuba 7. City or Town If Rural, Township and Vicinity 8. Site Plan with North Arrow See Continuation Sheet <input type="checkbox"/> 9. UTM Coordinate(s) 10. Site <input type="checkbox"/> Structure <input type="checkbox"/> Building <input checked="" type="checkbox"/> Object <input type="checkbox"/> 11. On National Register? Yes <input type="checkbox"/> No <input checked="" type="checkbox"/> 12. Is It Eligible? Yes <input type="checkbox"/> No <input type="checkbox"/> 13. Part of Established Historic District Yes <input type="checkbox"/> No <input checked="" type="checkbox"/> 14. District Potential Yes <input checked="" type="checkbox"/> No <input type="checkbox"/> 15. Name of Established District, if applicable	16. Thematic Category 17. Date(s) or Period of Significance circa 1900 18. Style or Design no style 19. Architect or Engineer 20. Contractor or Builder 21. Original Use, if apparent residence 22. Present Use vacant 23. Owership Public <input type="checkbox"/> Private <input checked="" type="checkbox"/> 24. Owner's Name and Address, if known 25. Open to Public Yes <input type="checkbox"/> No <input checked="" type="checkbox"/> 26. Local Contact Person or Organization Marilyn A. Stewart 503 Forest St. Cuba, MO 65453 27. Other Surveys in which included	28. Number of Stories 2 29. Basement Yes <input checked="" type="checkbox"/> No <input type="checkbox"/> 30. Foundation Material concrete 31. Wall Construction wood frame 32. Roof Type and Material gabled, asphalt shingles 33. Number of Bays Front 3 Side 2 34. Wall Treatment siding 35. Plan Shape rectangular 36. Changes (explain in #42) Addition <input checked="" type="checkbox"/> Altered <input checked="" type="checkbox"/> Moved <input type="checkbox"/> 37. Condition Interior Exterior good 38. Preservation underway? Yes <input type="checkbox"/> No <input checked="" type="checkbox"/> Window replacements? Yes <input type="checkbox"/> No <input checked="" type="checkbox"/> 39. Endangered? Yes <input type="checkbox"/> No <input checked="" type="checkbox"/> By What? 40. Visible from Public Road? Yes <input checked="" type="checkbox"/> No <input type="checkbox"/> 41. Distance from and frontage on road 30 feet	
42. Further Description of Important Features The facade has a central door under a full front, hipped roof porch, probably reflecting a central hall plan, with paired windows to each side of the entrance. Evidence for a central hall plan is also provided by the twin chimneys, spaced as though on either side of a hallway, that project through the roof.			
43. History and Significance Original owner not established. It was the residence of Elzie and Ethel West for 55 years.			

44. Description of Environment and Outbuildings Residential.

See Continuation Sheet ☐

45. Sources of Information

See Continuation Sheet ☐

46. Prepared By Steven E. and Mary Aue Mitchell

47. Organization for the City of Cuba

48. Date August 2006

49. Revision Date(s)

Architectural/Historic Inventory Form

Continuation Sheet

Cuba, Crawford County, Architectural/Historic Survey

January 2007

Inventory Form No. CRAS002-038

42. All the windows are 2/2 double hung and the placement is repeated on the second story above the shed hip roof of the porch. The gable ends have two pair of identical windows on the first floor, again repeated on the second floor. A shed-roofed addition extends across the rear elevation.



1. No. CRAS002-039	4. Present Name(s) Red Cross Building
2. County Crawford	
3. Location of Negatives Missouri SHPO	5. Other Name(s) Cuba City Hall and Fire Station

4. Present Name(s) Red Cross Building

5. Other Name(s) Cuba City Hall and Fire Station

5. Other Name(s) Cuba City Hall and Fire Station

16. Thematic Category

17. Date(s) or Period of Significance
1934

18. Style or Design
commerical

19. Architect or Engineer

20. Contractor or Builder

21. Original Use, if apparent

22. Present Use
vacant

23. Owership Public ☐ Private ☒

24. Owner's Name and Address, if known

25. Open to Public Yes ☒ No ☐

26. Local Contact Person or Organization
Marilyn A. Stewart
503 Forest St.
Cuba, MO 65453

27. Other Surveys in which included

27. Other Surveys in which included

1
29. Basement Yes ☐ No ☒

31. Wall Construction
stone

33. Number of Bays
Front 3 Side

35. Plan Shape
rectangular

37. Condition	Interior Exterior good
---------------	---------------------------

39. Endangered? Yes ☐ No ☒
By What?

41. Distance from and frontage on road
naSee Continuation Sheet ☒See Continuation Sheet ☒See Continuation Sheet ☐See Continuation Sheet ☒

47. Organization
for the City of Cuba

49. Revision Date(s)

Architectural/Historic Inventory Form

Continuation Sheet

Cuba, Crawford County, Architectural/Historic Survey

January 2007

Inventory Form No. CRAS002-039

42. The original division and use of the building is still apparent. On the south end of the facade, above a pair of double-hung, 1/1 windows, is a concrete lintel inscribed "Cuba City Hall." Adjacent and north of the windows is a single door with transom. In the center of the elevation and level with the city hall sign is a small lintel inscribed "1934." Just north of the center of the elevation is a single double-hung, 1/1 window. A third lintel, centered above an opening that probably originally housed a large vehicle door, is inscribed "Cuba Fire Dept." Below the lintel is a single door with transom and a large, plate glass window with two transom windows. The lower portion of the building, below the eaves and gable, is rough stone, which the gable end is stucco. A circa 1954 concrete block jail has been added to the rear, and the jail addition butts up against the 1946, concrete block fire department building.

43. On July 12, the *Cuba Review* reported that, according to Mayor C.E. Belden, a city hall and firehouse would be constructed in part with funds from an unspecified federal agency. Previous plans for a community building, funded by the Civil Works Administration and public labor, had been abandoned, but the new city hall would be constructed on the M.E. Church property sought for the community building. Original plans called for city offices, a fire truck garage, and a room for the young men of the town to meet for sports, reading, and other beneficial activities. The church lot cost \$500, and \$1,500 in federal funds were obtained. The new building was forty feet wide and 30 feet long. The portion that would house a fire engine was eighteen feet wide and twenty-eight feet, six inches long. In the final plans, the space for athletics and other activities was eliminated. The new building saved the city six dollars a month rent for meeting space for the city council and three dollars a month rent for a garage for the fire truck. In August, the *Cuba Review* reported that the city hall would be complete by October 1. A revolving crew of eight men selected from local relief rolls had already worked twenty days on the building's rock work. According to M.C. Reid, foreman on the project, the men were not skilled workers but were selected from those needing work and provided training in the masonry work. A new fire station was constructed in 1946 to the west of this building.

45. "New City Hall and Fire House Here Planned," *Cuba Review*, July 12, 1934, p. 1; "Work on New City Hall Started," *Cuba Review*, July 19, 1934, p. 1; and "New City Hall Ready About October 1," *Cuba Review*, August 16, 1934, p. 1.

Missouri State Historic Preservation Office, P.O. Box 176, Jefferson City, MO 65102

Architectural/Historic Inventory Form

Continuation Sheet

Cuba, Crawford County, Architectural/Historic Survey

January 2007

Inventory Form No. CRAS002-039



1. No. CRAS002-040 2. County Crawford 3. Location of Negatives Missouri SHPO	4. Present Name(s) Roberts-Judson Lumber Company 5. Other Name(s) 		
6. Specific Location Township Range Section If City or Town, Street Address Smith Street Cuba 7. City or Town If Rural, Township and Vicinity 8. Site Plan with North Arrow See Continuation Sheet <input type="checkbox"/> 9. UTM Coordinate(s) 10. Site <input type="checkbox"/> Structure <input type="checkbox"/> Building <input checked="" type="checkbox"/> Object <input type="checkbox"/> 11. On National Register? Yes <input type="checkbox"/> No <input checked="" type="checkbox"/> 12. Is It Eligible? Yes <input type="checkbox"/> No <input type="checkbox"/> 13. Part of Established Historic District Yes <input type="checkbox"/> No <input checked="" type="checkbox"/> 14. District Potential Yes <input checked="" type="checkbox"/> No <input type="checkbox"/> 15. Name of Established District, if applicable	16. Thematic Category 17. Date(s) or Period of Significance 1949 18. Style or Design one-part commercial block 19. Architect or Engineer 20. Contractor or Builder 21. Original Use, if apparent commercial 22. Present Use commercial 23. Owership Public <input type="checkbox"/> Private <input checked="" type="checkbox"/> 24. Owner's Name and Address, if known 25. Open to Public Yes <input checked="" type="checkbox"/> No <input type="checkbox"/> 26. Local Contact Person or Organization Marilyn A. Stewart 503 Forest St. Cuba, MO 65453 27. Other Surveys in which included	28. Number of Stories 1 29. Basement Yes <input checked="" type="checkbox"/> No <input type="checkbox"/> 30. Foundation Material concrete 31. Wall Construction tile and brick 32. Roof Type and Material flat, asphalt 33. Number of Bays Front 3 Side 4 34. Wall Treatment brick 35. Plan Shape rectangular 36. Changes (explain in #42) Addition <input type="checkbox"/> Altered <input type="checkbox"/> Moved <input type="checkbox"/> 37. Condition Interior Exterior good 38. Preservation underway? Yes <input type="checkbox"/> No <input checked="" type="checkbox"/> Window replacements? Yes <input type="checkbox"/> No <input checked="" type="checkbox"/> 39. Endangered? Yes <input type="checkbox"/> No <input checked="" type="checkbox"/> By What? 40. Visible from Public Road? Yes <input checked="" type="checkbox"/> No <input type="checkbox"/> 41. Distance from and frontage on road na	
42. Further Description of Important Features The facade has a single central door with an awning and a double row of glass blocks above. To the south of the entrance is a large stationary window, now covered with a mural depicting the machine shop during its historic period, with glass blocks above it; a sign above the mural proclaims "Sheetmetal & Millwork Dept." On the north end of the elevation is a wooden panel painted to resemble a garage door. See Continuation Sheet <input type="checkbox"/> 43. History and Significance Has always been a mill work shop for a lumber company. See Continuation Sheet <input checked="" type="checkbox"/>			
44. Description of Environment and Outbuildings commercial. See Continuation Sheet <input type="checkbox"/> 45. Sources of Information "Roberts-Judson Starts New Building," Cuba News and Review, July 29, 1949, p. 1. See Continuation Sheet <input type="checkbox"/>		46. Prepared By Steven E. and Mary Aue Mitchell 47. Organization for the City of Cuba 48. Date August 2006 49. Revision Date(s)	

Architectural/Historic Inventory Form

Continuation Sheet

Cuba, Crawford County, Architectural/Historic Survey

January 2007

Inventory Form No. CRAS002-040

43. Construction began on this building in July 1949, adjacent (to the south of) the 1934 City Hall and Fire Station. The building was scheduled to be completed the following month. The building housed the lumber company's sheet metal and mill work shop. The tile and brick building measured forty feet along the facade (fronting on Smith Street) and eighty feet long. Jim Fairclough was manager of the lumber company at the time of construction. Roberts-Judson still operates and is housed to the rear of this building, extending along the west part of the block from Washington Avenue, along Hickory Street, to Spencer.



1. No. CRAS002-041 2. County Crawford 3. Location of Negatives Missouri SHPO		4. Present Name(s) Nichols, Pam, House 5. Other Name(s) Cicero C. Ogle House	
6. Specific Location Township Range Section If City or Town, Street Address 208 S. Smith Cuba 7. City or Town If Rural, Township and Vicinity 8. Site Plan with North Arrow See Continuation Sheet <input type="checkbox"/> 9. UTM Coordinate(s) 10. Site <input type="checkbox"/> Structure <input type="checkbox"/> Building <input checked="" type="checkbox"/> Object <input type="checkbox"/> 11. On National Register? Yes <input type="checkbox"/> No <input checked="" type="checkbox"/> 12. Is It Eligible? Yes <input type="checkbox"/> No <input type="checkbox"/> 13. Part of Established Historic District Yes <input type="checkbox"/> No <input checked="" type="checkbox"/> 14. District Potential Yes <input checked="" type="checkbox"/> No <input type="checkbox"/> 15. Name of Established District, if applicable		16. Thematic Category 17. Date(s) or Period of Significance 1920 18. Style or Design craftsman 19. Architect or Engineer 20. Contractor or Builder 21. Original Use, if apparent residential 22. Present Use residential 23. Owership Public <input type="checkbox"/> Private <input checked="" type="checkbox"/> 24. Owner's Name and Address, if known Pam Nichols 25. Open to Public Yes <input type="checkbox"/> No <input checked="" type="checkbox"/> 26. Local Contact Person or Organization Marilyn A. Stewart 503 Forest St. Cuba, MO 65453 27. Other Surveys in which included	
28. Number of Stories 1 1/2 29. Basement Yes <input checked="" type="checkbox"/> No <input type="checkbox"/> 30. Foundation Material concrete 31. Wall Construction wood frame 32. Roof Type and Material gabled, asphalt shingles 33. Number of Bays Front 3 Side 2 34. Wall Treatment weatherboard 35. Plan Shape rectangular 36. Changes (explain in #42) Addition <input type="checkbox"/> Altered <input type="checkbox"/> Moved <input type="checkbox"/> 37. Condition Interior Exterior good 38. Preservation underway? Yes <input type="checkbox"/> No <input checked="" type="checkbox"/> Window replacements? Yes <input type="checkbox"/> No <input checked="" type="checkbox"/> 39. Endangered? Yes <input type="checkbox"/> No <input checked="" type="checkbox"/> By What? 40. Visible from Public Road? Yes <input checked="" type="checkbox"/> No <input type="checkbox"/> 41. Distance from and frontage on road 20 feet			
42. Further Description of Important Features The front has a recessed corner porch that protects the entry and a pair of 4/4 double hung windows. Beside the porch are three 4/4 double hung windows. There is a gabled roof dormer centered and projecting from the roof. It houses a band of four 4/4 double hung windows. <div style="text-align: right;">See Continuation Sheet <input type="checkbox"/></div> 43. History and Significance Built for Cicero Ogle, on the original site of the First Presbyterian Church. See Form #4. <div style="text-align: right;">See Continuation Sheet <input checked="" type="checkbox"/></div>			
44. Description of Environment and Outbuildings residential, no outbuildings. <div style="text-align: right;">See Continuation Sheet <input type="checkbox"/></div> 45. Sources of Information Marilyn Stewart <div style="text-align: right;">See Continuation Sheet <input checked="" type="checkbox"/></div>		46. Prepared By Steven E. and Mary Aue Mitchell <hr/> 47. Organization for the City of Cuba <hr/> 48. Date August 2006 <hr/> 49. Revision Date(s)	

Architectural/Historic Inventory Form

Continuation Sheet

Cuba, Crawford County, Architectural/Historic Survey

January 2007

Inventory Form No. CRAS002-041

42. Hot water was originally supplied from a cistern.

43. Cicero Ogle was mayor of Cuba from 1940 to 1946. As a businessman, Ogle owned the Meramec Ice and Fuel Company, which dealt in coal, ice, and beer, as well as propane distribution and appliances, and included a locker plant. The business was located on East Washington between Park Place and South Franklin Street. During his administration, the ordinance was presented that urged Sho-Me Power Company to sell its distribution system to the city (which was accomplished during the administration of Ogle's successor, George Alva West, mayor 1946-1958). Also during Ogle's administration, Smith Street between Washington and North Main was made one way, and all city ordinances, unrevised since 1927, were repealed and new ones written and printed. The park commission was also established.

45. Breuer, pp. 426-428.



1. No. CRAS002-042	4. Present Name(s) 408 S. Smith
2. County Crawford	
3. Location of Negatives Missouri SHPO	5. Other Name(s) Charles C. and Josephine Slowensky House

<p>6. Specific Location Township Range Section If City or Town, Street Address 408 S. Smith</p> <p>Cuba</p> <p>7. City or Town If Rural, Township and Vicinity</p> <p>8. Site Plan with North Arrow See Continuation Sheet <input type="checkbox"/></p> <p>9. UTM Coordinate(s)</p> <p>10. Site <input type="checkbox"/> Structure <input type="checkbox"/> Building <input checked="" type="checkbox"/> Object <input type="checkbox"/></p> <p>11. On National Register? Yes <input type="checkbox"/> No <input checked="" type="checkbox"/></p> <p>12. Is It Eligible? Yes <input type="checkbox"/> No <input type="checkbox"/></p> <p>13. Part of Established Historic District Yes <input type="checkbox"/> No <input checked="" type="checkbox"/></p> <p>14. District Potential Yes <input checked="" type="checkbox"/> No <input type="checkbox"/></p> <p>15. Name of Established District, if applicable</p>	<p>16. Thematic Category</p> <p>17. Date(s) or Period of Significance circa 1910</p> <p>18. Style or Design Four-Square</p> <p>19. Architect or Engineer</p> <p>20. Contractor or Builder</p> <p>21. Original Use, if apparent residential</p> <p>22. Present Use residential</p> <p>23. Owership Public <input type="checkbox"/> Private <input checked="" type="checkbox"/></p> <p>24. Owner's Name and Address, if known Steve Paulus</p> <p>25. Open to Public Yes <input type="checkbox"/> No <input checked="" type="checkbox"/></p> <p>26. Local Contact Person or Organization Marilyn A. Stewart 503 Forest St. Cuba, MO 65453</p> <p>27. Other Surveys in which included</p>	<p>28. Number of Stories 2 12</p> <p>29. Basement Yes <input checked="" type="checkbox"/> No <input type="checkbox"/></p> <p>30. Foundation Material concrete</p> <p>31. Wall Construction woodframe</p> <p>32. Roof Type and Material hip, asphalt shingles</p> <p>33. Number of Bays Front 3 Side 2</p> <p>34. Wall Treatment steel siding</p> <p>35. Plan Shape rectangular</p> <p>36. Changes (explain in #42) Addition <input type="checkbox"/> Altered <input checked="" type="checkbox"/> Moved <input type="checkbox"/></p> <p>37. Condition Interior Exterior good</p> <p>38. Preservation underway? Yes <input type="checkbox"/> No <input checked="" type="checkbox"/> Window replacements? Yes <input type="checkbox"/> No <input checked="" type="checkbox"/></p> <p>39. Endangered? Yes <input type="checkbox"/> No <input checked="" type="checkbox"/> By What?</p> <p>40. Visible from Public Road? Yes <input checked="" type="checkbox"/> No <input type="checkbox"/></p> <p>41. Distance from and frontage on road 30 feet</p>
---	---	--

<p>42. Further Description of Important Features</p> <p>The front features a full length porch with wood posts and a balustrade. North of the entry is a diamond shaped fixed window and to the south a 1/1 double hung window with transom. Above the porch are two evenly spaced 1/1 double hung windows. Centered above them is a dormer with a hipped roof and a pair of 1/1 double hung windows.</p>	<p>See Continuation Sheet <input type="checkbox"/></p>
<p>43. History and Significance</p> <p>Slowensky owned a lumber company south of the railroad, on Monroe between Tyce (Hickory) and Evans (Smith).</p>	<p>See Continuation Sheet <input type="checkbox"/></p>

44. Description of Environment and Outbuildings Residential setting. 45. Sources of Information	See Continuation Sheet <input checked="" type="checkbox"/>	46. Prepared By Steven E. and Mary Aue Mitchell
		47. Organization for the City of Cuba
	See Continuation Sheet <input type="checkbox"/>	48. Date August 2006
		49. Revision Date(s)

Architectural/Historic Inventory Form

Continuation Sheet

Cuba, Crawford County, Architectural/Historic Survey

January 2007

Inventory Form No. CRAS002-042

44. West of the house are two historic outbuildings. A two story garage has been significantly altered, including the addition of siding compatible with the house. North of the garage is an unaltered crib or cow barn, siding with vertical boards and with a metal roof.



Architectural/Historic Inventory Form

Continuation Sheet

Cuba, Crawford County, Architectural/Historic Survey

January 2007

Inventory Form No. CRAS002-042



1. No. CRAS002-043	4. Present Name(s) Crawford County Historical Society Building
2. County Crawford	
3. Location of Negatives Missouri SHPO	5. Other Name(s) Cuba Public School Annex

<p>6. Specific Location Township Range Section If City or Town, Street Address 308 N. Smith Street</p> <p>Cuba</p> <p>7. City or Town If Rural, Township and Vicinity</p> <p>8. Site Plan with North Arrow See Continuation Sheet <input type="checkbox"/></p> <p>9. UTM Coordinate(s)</p> <p>10. Site <input type="checkbox"/> Structure <input type="checkbox"/> Building <input checked="" type="checkbox"/> Object <input type="checkbox"/></p> <p>11. On National Register? Yes <input type="checkbox"/> No <input checked="" type="checkbox"/></p> <p>12. Is It Eligible? Yes <input checked="" type="checkbox"/> No <input type="checkbox"/></p> <p>13. Part of Established Historic District Yes <input type="checkbox"/> No <input checked="" type="checkbox"/></p> <p>14. District Potential Yes <input checked="" type="checkbox"/> No <input type="checkbox"/></p> <p>15. Name of Established District, if applicable</p>	<p>16. Thematic Category</p> <p>17. Date(s) or Period of Significance 1935</p> <p>18. Style or Design no style</p> <p>19. Architect or Engineer</p> <p>20. Contractor or Builder Public Works Administration</p> <p>21. Original Use, if apparent school</p> <p>22. Present Use museum</p> <p>23. Owership Public <input checked="" type="checkbox"/> Private <input type="checkbox"/></p> <p>24. Owner's Name and Address, if known City of Cuba</p> <p>25. Open to Public Yes <input checked="" type="checkbox"/> No <input type="checkbox"/></p> <p>26. Local Contact Person or Organization Marilyn A. Stewart 503 Forest St. Cuba, MO 65453</p> <p>27. Other Surveys in which included</p>	<p>28. Number of Stories 2</p> <p>29. Basement Yes <input checked="" type="checkbox"/> No <input type="checkbox"/></p> <p>30. Foundation Material stone</p> <p>31. Wall Construction stone</p> <p>32. Roof Type and Material gabled, asphalt shingles</p> <p>33. Number of Bays Front 7 Side 2</p> <p>34. Wall Treatment native stone</p> <p>35. Plan Shape rectangular</p> <p>36. Changes (explain in #42) Addition <input type="checkbox"/> Altered <input type="checkbox"/> Moved <input type="checkbox"/></p> <p>37. Condition Interior good Exterior good</p> <p>38. Preservation underway? Yes <input type="checkbox"/> No <input checked="" type="checkbox"/> Window replacements? Yes <input checked="" type="checkbox"/> No <input type="checkbox"/></p> <p>39. Endangered? Yes <input type="checkbox"/> No <input checked="" type="checkbox"/> By What?</p> <p>40. Visible from Public Road? Yes <input checked="" type="checkbox"/> No <input type="checkbox"/></p> <p>41. Distance from and frontage on road 30 feet</p>
--	--	---

42. Further Description of Important Features	The front has a raised central entry with a gabled stoop. To each side are three pair of 1/1 double hung windows that appear to be replacements. The windows on the second floor mirror those on the first with a single window directly above the entry.	See Continuation Sheet <input type="checkbox"/>
43. History and Significance	Built by WPA, it was first a school annex then a senior center, a police station, and currently houses the historical society. It has a tunnel that runs from the basement to the location of the 1905 school building. It became a museum in 2001.	See Continuation Sheet <input checked="" type="checkbox"/>

44. Description of Environment and Outbuildings commercial transitional. 45. Sources of Information	See Continuation Sheet <input type="checkbox"/>	46. Prepared By Steven E. and Mary Aue Mitchell
		47. Organization for the City of Cuba
	See Continuation Sheet <input checked="" type="checkbox"/>	48. Date August 2006
		49. Revision Date(s)

Architectural/Historic Inventory Form

Continuation Sheet

Cuba, Crawford County, Architectural/Historic Survey

January 2007

Inventory Form No. CRAS002-043

43. This building was constructed in 1935, with aid of funds provided by PWA, as an annex to the 1905 public school building. Built by local laborers of native stone, the building housed, in the southernmost first floor room the seventh and eighth grades; in the northernmost first floor room the home studies (vocational agriculture and home economics) classes; on the second floor the library and a study hall; and in the basement a music room. After about 1959, the building housed the Two Score Plus Club; since 2001, it has served as the library and museum for the Crawford County Historical Society.

45. Breuer, pp. 445-447.



1. No. CRAS002-044	4. Present Name(s) Recklein Memorial Library
2. County Crawford	
3. Location of Negatives Missouri SHPO	5. Other Name(s)

<p>6. Specific Location Township Range Section If City or Town, Street Address 305 N Smith Street</p> <p>Cuba</p> <p>7. City or Town If Rural, Township and Vicinity</p> <p>8. Site Plan with North Arrow See Continuation Sheet <input type="checkbox"/></p> <p>9. UTM Coordinate(s)</p> <p>10. Site <input type="checkbox"/> Structure <input type="checkbox"/> Building <input checked="" type="checkbox"/> Object <input type="checkbox"/></p> <p>11. On National Register? Yes <input type="checkbox"/> No <input checked="" type="checkbox"/></p> <p>12. Is It Eligible? Yes <input type="checkbox"/> No <input type="checkbox"/></p> <p>13. Part of Established Historic District Yes <input type="checkbox"/> No <input checked="" type="checkbox"/></p> <p>14. District Potential Yes <input checked="" type="checkbox"/> No <input type="checkbox"/></p> <p>15. Name of Established District, if applicable</p>	<p>16. Thematic Category</p> <p>17. Date(s) or Period of Significance 1961</p> <p>18. Style or Design no style</p> <p>19. Architect or Engineer</p> <p>20. Contractor or Builder C.J. Markely</p> <p>21. Original Use, if apparent</p> <p>22. Present Use library</p> <p>23. Owership Public <input checked="" type="checkbox"/> Private <input type="checkbox"/></p> <p>24. Owner's Name and Address, if known Library Board, Wanda Kolb, Chairperson</p> <p>25. Open to Public Yes <input checked="" type="checkbox"/> No <input type="checkbox"/></p> <p>26. Local Contact Person or Organization Marilyn A. Stewart 503 Forest St. Cuba, MO 65453</p> <p>27. Other Surveys in which included</p>	<p>28. Number of Stories 1</p> <p>29. Basement Yes <input type="checkbox"/> No <input checked="" type="checkbox"/></p> <p>30. Foundation Material concrete</p> <p>31. Wall Construction wood frame</p> <p>32. Roof Type and Material gable, asphalt shingles</p> <p>33. Number of Bays Front 5 Side</p> <p>34. Wall Treatment brick</p> <p>35. Plan Shape rectangular</p> <p>36. Changes (explain in #42) Addition <input type="checkbox"/> Altered <input type="checkbox"/> Moved <input type="checkbox"/></p> <p>37. Condition Interior Exterior good</p> <p>38. Preservation underway? Yes <input type="checkbox"/> No <input checked="" type="checkbox"/> Window replacements? Yes <input type="checkbox"/> No <input type="checkbox"/></p> <p>39. Endangered? Yes <input type="checkbox"/> No <input checked="" type="checkbox"/> By What?</p> <p>40. Visible from Public Road? Yes <input checked="" type="checkbox"/> No <input type="checkbox"/></p> <p>41. Distance from and frontage on road 20 feet</p>
--	--	---

<p>42. Further Description of Important Features</p> <p>The front has a central entry flanked with sidelights and sheltered by a gabled roofed porch supported by paired columns. To each side are a pair of 6/6 double hung windows.</p>	<p>See Continuation Sheet <input type="checkbox"/></p>
<p>43. History and Significance</p> <p>The library was constructed on the lot where the school ball field was located. Recklein bought the land and deeded it to the city.</p>	<p>See Continuation Sheet <input checked="" type="checkbox"/></p>

44. Description of Environment and Outbuildings commercial transitional.	See Continuation Sheet <input type="checkbox"/>	46. Prepared By Steven E. and Mary Aue Mitchell
45. Sources of Information	See Continuation Sheet <input checked="" type="checkbox"/>	47. Organization for the City of Cuba
		48. Date August 2006
		49. Revision Date(s)

Architectural/Historic Inventory Form

Continuation Sheet

Cuba, Crawford County, Architectural/Historic Survey

January 2007

Inventory Form No. CRAS002-044

43. About 1960, William Recklein purchased, for \$10,000, the former school property at School and Smith streets, including the three school buildings, and presented it to the city. Recklein also financed the construction of a public library, which was completed in the summer of 1961. According to the 1900 census, William Recklein was a twenty-six year old student, born in Missouri, living on Geyer Avenue in the twelfth ward of St. Louis. Living in the same household were his sisters, Nellie, 23, and Frieda, 18. Their father was born in Germany and their mother in Missouri. In 1910, Recklein, now 36, lived in Benton Township in Crawford County and owned and worked a farm. He was married to Ida, 35, who was born in Missouri, as were both her parents. Also in the household was a hired laborer. In 1920, Recklein, 45, and his wife, 44, still lived in Benton Township, on the Steelville Road. Recklein's occupation was listed as insurance agent.

45. Breuer, p. 503.



[illegible]

Missouri State Historic Preservation Office, P.O. Box 176, Jefferson City, MO 65102

Architectural/Historic Inventory Form

Continuation Sheet

Cuba, Crawford County, Architectural/Historic Survey

January 2007

Inventory Form No. CRAS002-045



1. No. CRAS002-046	4. Present Name(s) Leroy and Carrie Leezy House
2. County Crawford	
3. Location of Negatives Missouri SHPO	5. Other Name(s)

<p>6. Specific Location Township Range Section If City or Town, Street Address 309 W. Spencer</p> <p>Cuba</p> <p>7. City or Town If Rural, Township and Vicinity</p> <p>8. Site Plan with North Arrow See Continuation Sheet <input type="checkbox"/></p> <p>9. UTM Coordinate(s)</p> <p>10. Site <input type="checkbox"/> Structure <input type="checkbox"/> Building <input checked="" type="checkbox"/> Object <input type="checkbox"/></p> <p>11. On National Register? Yes <input type="checkbox"/> No <input checked="" type="checkbox"/></p> <p>12. Is It Eligible? Yes <input type="checkbox"/> No <input type="checkbox"/></p> <p>13. Part of Established Historic District Yes <input type="checkbox"/> No <input checked="" type="checkbox"/></p> <p>14. District Potential Yes <input checked="" type="checkbox"/> No <input type="checkbox"/></p> <p>15. Name of Established District, if applicable</p>	<p>16. Thematic Category</p> <p>17. Date(s) or Period of Significance circa 1925</p> <p>18. Style or Design Craftsman</p> <p>19. Architect or Engineer</p> <p>20. Contractor or Builder</p> <p>21. Original Use, if apparent residential</p> <p>22. Present Use residential</p> <p>23. Owership Public <input type="checkbox"/> Private <input checked="" type="checkbox"/></p> <p>24. Owner's Name and Address, if known Rachel Halbert</p> <p>25. Open to Public Yes <input type="checkbox"/> No <input checked="" type="checkbox"/></p> <p>26. Local Contact Person or Organization Marilyn A. Stewart 503 Forest St. Cuba, MO 65453</p> <p>27. Other Surveys in which included</p>	<p>28. Number of Stories 1 1/2</p> <p>29. Basement Yes <input checked="" type="checkbox"/> No <input type="checkbox"/></p> <p>30. Foundation Material concrete</p> <p>31. Wall Construction wood frame</p> <p>32. Roof Type and Material gabled, asphalt shingles</p> <p>33. Number of Bays Front 3 Side 2</p> <p>34. Wall Treatment weather board</p> <p>35. Plan Shape rectangular</p> <p>36. Changes (explain in #42) Addition <input type="checkbox"/> Altered <input type="checkbox"/> Moved <input type="checkbox"/></p> <p>37. Condition Interior Exterior good</p> <p>38. Preservation underway? Yes <input type="checkbox"/> No <input checked="" type="checkbox"/> Window replacements? Yes <input checked="" type="checkbox"/> No <input type="checkbox"/></p> <p>39. Endangered? Yes <input type="checkbox"/> No <input checked="" type="checkbox"/> By What?</p> <p>40. Visible from Public Road? Yes <input checked="" type="checkbox"/> No <input type="checkbox"/></p> <p>41. Distance from and frontage on road 20 feet</p>
---	--	--

<p>42. Further Description of Important Features</p> <p>The front features a full length porch supported by wood columns on brick piers. Projecting from the roof above the porch is a gabled dormer with three double-hung, 1/1 windows. Upstairs windows are replacements.</p> <p style="text-align: right;">See Continuation Sheet <input type="checkbox"/></p>
<p>43. History and Significance</p> <p>Original owners were Leroy Leezy and wife Carrie. He was a WW I Veteran and a teller and later cashier in a bank.</p> <p style="text-align: right;">See Continuation Sheet <input type="checkbox"/></p>

44. Description of Environment and Outbuildings Residential setting; one shed outbuildings of uncertain date, but compatible to house. See Continuation Sheet <input type="checkbox"/>	46. Prepared By Steven E. and Mary Aue Mitchell
	47. Organization for the City of Cuba
	48. Date August 2006
	49. Revision Date(s)
45. Sources of Information See Continuation Sheet <input type="checkbox"/>	

Missouri State Historic Preservation Office, P.O. Box 176, Jefferson City, MO 65102

Architectural/Historic Inventory Form

Continuation Sheet

Cuba, Crawford County, Architectural/Historic Survey

January 2007

Inventory Form No. CRAS002-046



1. No. CRAS002-047 2. County Crawford 3. Location of Negatives Missouri SHPO		4. Present Name(s) Snowden House 5. Other Name(s) Alexander M. Munro House	
6. Specific Location Township 39N Range 4W Section 30 If City or Town, Street Address 205 W. Spencer Cuba 7. City or Town If Rural, Township and Vicinity 8. Site Plan with North Arrow See Continuation Sheet <input type="checkbox"/> 9. UTM Coordinate(s) 10. Site <input type="checkbox"/> Structure <input type="checkbox"/> Building <input checked="" type="checkbox"/> Object <input type="checkbox"/> 11. On National Register? Yes <input type="checkbox"/> No <input checked="" type="checkbox"/> 12. Is It Eligible? Yes <input type="checkbox"/> No <input type="checkbox"/> 13. Part of Established Historic District Yes <input type="checkbox"/> No <input checked="" type="checkbox"/> 14. District Potential Yes <input checked="" type="checkbox"/> No <input type="checkbox"/> 15. Name of Established District, if applicable		16. Thematic Category 17. Date(s) or Period of Significance 1895 18. Style or Design Gothic Revival 19. Architect or Engineer 20. Contractor or Builder 21. Original Use, if apparent residential 22. Present Use residential 23. Owership Public <input type="checkbox"/> Private <input checked="" type="checkbox"/> 24. Owner's Name and Address, if known Nina Snowden 25. Open to Public Yes <input type="checkbox"/> No <input checked="" type="checkbox"/> 26. Local Contact Person or Organization Marilyn A. Stewart 503 Forest St. Cuba, MO 65453 27. Other Surveys in which included	
28. Number of Stories 2 1/2 29. Basement Yes <input checked="" type="checkbox"/> No <input type="checkbox"/> 30. Foundation Material concrete 31. Wall Construction wood frame 32. Roof Type and Material gable and hip, asphalt shingles 33. Number of Bays Front 3 Side 2 34. Wall Treatment steele siding 35. Plan Shape rectangular 36. Changes (explain in #42) Addition <input type="checkbox"/> Altered <input checked="" type="checkbox"/> Moved <input type="checkbox"/> 37. Condition Interior Exterior good 38. Preservation underway? Yes <input type="checkbox"/> No <input checked="" type="checkbox"/> Window replacements? Yes <input type="checkbox"/> No <input checked="" type="checkbox"/> 39. Endangered? Yes <input type="checkbox"/> No <input checked="" type="checkbox"/> By What? 40. Visible from Public Road? Yes <input checked="" type="checkbox"/> No <input type="checkbox"/> 41. Distance from and frontage on road 20 feet		42. Further Description of Important Features The front has a two story corner porch with turned posts and a balustrade. The porch, set to the side of a projecting front gable, shelters the corner entry with a diamond-shaped window to the side. Above the porch rise a pair of attenuated gabled dormers, each with a double-hung, 1/1 window. The projecting gable houses centered double-hung, 1/1 window on both the first and second floors. See Continuation Sheet <input type="checkbox"/> 43. History and Significance Owned first by Alexander M. Munro, it was next owned by Nina Snowden who added steel siding and a garage. See Continuation Sheet <input checked="" type="checkbox"/>	
44. Description of Environment and Outbuildings Residential setting; non-historic garage to the west of the house. See Continuation Sheet <input type="checkbox"/> 45. Sources of Information See Continuation Sheet <input checked="" type="checkbox"/>		46. Prepared By Steven E. and Mary Aue Mitchell 47. Organization for the City of Cuba 48. Date August 2006 49. Revision Date(s)	

Architectural/Historic Inventory Form

Continuation Sheet

Cuba, Crawford County, Architectural/Historic Survey

January 2007

Inventory Form No. CRAS002-047

43. Alexander M. Munro was originally a hardware dealer. In 1933, He founded the *Cuba News* and operated it for about 14 years. On January 1, 1947, Munro sold part ownership to Fleisher and Punster, and in 1949 the Jae interests acquired the *Cuba News* and combined the two papers as the *Cuba News and Review*. The combined newspaper was later sold to R.E. Kehr and Munro, who merged it with the *Steelville Ledger* and the *Crawford Mirror* and operate as it as the *Crawford Mirror*.

Breuer, pp. 385-386.



1. No. CRAS002-048 2. County Crawford 3. Location of Negatives Missouri SHPO		4. Present Name(s) Route 66 Cafe 5. Other Name(s)	
6. Specific Location Township Range Section If City or Town, Street Address 510 W. Washington Avenue Cuba 7. City or Town If Rural, Township and Vicinity 8. Site Plan with North Arrow See Continuation Sheet <input type="checkbox"/> 9. UTM Coordinate(s) 10. Site <input type="checkbox"/> Structure <input type="checkbox"/> Building <input checked="" type="checkbox"/> Object <input type="checkbox"/> 11. On National Register? Yes <input type="checkbox"/> No <input checked="" type="checkbox"/> 12. Is It Eligible? Yes <input type="checkbox"/> No <input type="checkbox"/> 13. Part of Established Historic District Yes <input type="checkbox"/> No <input checked="" type="checkbox"/> 14. District Potential Yes <input checked="" type="checkbox"/> No <input type="checkbox"/> 15. Name of Established District, if applicable		16. Thematic Category 17. Date(s) or Period of Significance 1950 18. Style or Design one-part commercial block 19. Architect or Engineer 20. Contractor or Builder 21. Original Use, if apparent 22. Present Use restaurant 23. Owership Public <input type="checkbox"/> Private <input checked="" type="checkbox"/> 24. Owner's Name and Address, if known Houston Wycoff 25. Open to Public Yes <input checked="" type="checkbox"/> No <input type="checkbox"/> 26. Local Contact Person or Organization Marilyn A. Stewart 503 Forest St. Cuba, MO 65453 27. Other Surveys in which included	
		28. Number of Stories 1 29. Basement Yes <input type="checkbox"/> No <input checked="" type="checkbox"/> 30. Foundation Material concrete 31. Wall Construction brick 32. Roof Type and Material flat, asphalt 33. Number of Bays Front 2 Side 34. Wall Treatment multicolored ceramic tilen a 35. Plan Shape rectangular 36. Changes (explain in #42) Addition <input type="checkbox"/> Altered <input type="checkbox"/> Moved <input type="checkbox"/> 37. Condition Interior Exterior good 38. Preservation underway? Yes <input type="checkbox"/> No <input type="checkbox"/> Window replacements? Yes <input type="checkbox"/> No <input checked="" type="checkbox"/> 39. Endangered? Yes <input type="checkbox"/> No <input checked="" type="checkbox"/> By What? 40. Visible from Public Road? Yes <input checked="" type="checkbox"/> No <input type="checkbox"/> 41. Distance from and frontage on road na	
42. Further Description of Important Features The facade of this building has two storefronts. Each features a centered single door with plate glass show windows on either side. Each door has a room air conditioner installed in the transom above the door. The westernmost storefront has banded brickwork at the window sill. See Continuation Sheet <input type="checkbox"/> 43. History and Significance One store front has been a cafe (Ruby's, Janies', and Russ's) while the other one was at one point a dress shop and is now rented by a church group. Constructed after 1934. See Continuation Sheet <input type="checkbox"/>			
44. Description of Environment and Outbuildings Downtown commerical, on Washington Avenue (Route 66). No outbuildings. See Continuation Sheet <input type="checkbox"/> 45. Sources of Information <div style="text-align: right;">See Continuation Sheet <input type="checkbox"/></div>		46. Prepared By Steven E. and Mary Aue Mitchell 47. Organization for the City of Cuba 48. Date August 2006 49. Revision Date(s)	

Architectural/Historic Inventory Form

Continuation Sheet

Cuba, Crawford County, Architectural/Historic Survey

January 2007

Inventory Form No. CRAS002-048

42. A decorative, dark horizontal line of bricks bisects the area between the windows and the roof.



1. No. CRAS002-049	4. Present Name(s)
2. County Crawford	
3. Location of Negatives Missouri SHPO	5. Other Name(s) Dr. Wallace House; M.E. Church

4. Present Name(s)

5. Other Name(s) Dr. Wallace House; M.E. Church

5. Other Name(s) Dr. Wallace House; M.E. Church

16. Thematic Category

17. Date(s) or Period of Significance
1914

18. Style or Design
Queen Anne

19. Architect or Engineer

20. Contractor or Builder

21. Original Use, if apparent
residential

22. Present Use
residential

23. Owership Public ☐ Private ☒

24. Owner's Name and Address, if known
Bob Stewart

25. Open to Public Yes ☐ No ☒

26. Local Contact Person or Organization
Marilyn A. Stewart
503 Forest St.
Cuba, MO 65453

27. Other Surveys in which included

27. Other Surveys in which included

 $2 \frac{1}{2}$

30. Foundation Material
stone

32. Roof Type and Material
hip and gable, asphalt shingles

33. Number of Bays
Front 4 Side 4

35. Plan Shape
irregular

Addition ☒

Altered ☒

Moved ☐

38. Preservation underway?
Yes ☐ No ☒
Window replacements?
Yes ☐ No ☒

40. Visible from Public Road?
Yes ☒ No ☐

41. Distance from and frontage on road
30 feet

A wraparound porch extending along the two streetside elevations is a modern addition (see historic photo). A circa 1928 addition to the side, also altered from its original appearance, has a gabled porch with pediment flanked by 1/1 double hung windows.

See Continuation Sheet ☒

Built for John M. Wallace, a successful merchant. In 1928, the house was bought by Methodist Episcopal Church, which added the sanctuary in the 1930s . Church moved out in 1980. Now used for catering and banquets.

See Continuation Sheet ☒See Continuation Sheet ☐See Continuation Sheet ☒

47. Organization for the City of Cuba

48. Date August 2006

49. Revision Date(s)

Architectural/Historic Inventory Form

Continuation Sheet

Cuba, Crawford County, Architectural/Historic Survey

January 2007

Inventory Form No. CRAS002-049

42. The facade is dominated by a projecting block surmounted by a steep, hipped roof, from which cross gables project. The first floor entry is located in the west side of the projecting block. First floor windows have arched headers, while those on the second floor have straight headers. The second story has two 1/1 double hung windows, another window with 9 stationary panes, and a set of three windows, the central one displaying three stationary panes, with 1/1 double-hung window on each side. The sanctuary was added to the west elevation of the house circa 1928. A stone, crenellated steeple originally surmounted the entry vestibule of the sanctuary, but this has been removed (see photo below).

43. The house was constructed for John M. Wallace, who operated a general mercantile store and dealt in grain. Cuba's Methodist Episcopal Church, now the United Methodist Church, was organized in 1872. A frame sanctuary was constructed in August 1885 at the northeast corner of the intersection of Washington Avenue and Green Street (see form #48). In 1928, the church purchased the John M. Wallace house at the northwest corner of Washington and Smith streets and added the brick sanctuary to the west elevation of the house.

45. Breuer, p. 476.



Missouri State Historic Preservation Office, P.O. Box 176, Jefferson City, MO 65102

Architectural/Historic Inventory Form

Continuation Sheet

Cuba, Crawford County, Architectural/Historic Survey

January 2007

Inventory Form No. CRAS002-049



1. No. CRAS002-050		4. Present Name(s) Munro House			
2. County Crawford					
3. Location of Negatives Missouri SHPO		5. Other Name(s) John M. Munro House			
6. Specific Location Township Range Section If City or Town, Street Address 305 N. W. Washington Cuba 7. City or Town If Rural, Township and Vicinity 8. Site Plan with North Arrow See Continuation Sheet <input type="checkbox"/> 9. UTM Coordinate(s) 10. Site <input type="checkbox"/> Structure <input type="checkbox"/> Building <input checked="" type="checkbox"/> Object <input type="checkbox"/> 11. On National Register? Yes <input type="checkbox"/> No <input checked="" type="checkbox"/> 12. Is It Eligible? Yes <input type="checkbox"/> No <input type="checkbox"/> 13. Part of Established Historic District Yes <input type="checkbox"/> No <input checked="" type="checkbox"/> 14. District Potential Yes <input checked="" type="checkbox"/> No <input type="checkbox"/> 15. Name of Established District, if applicable		16. Thematic Category 17. Date(s) or Period of Significance circa 1880 18. Style or Design Victorian Influence 19. Architect or Engineer 20. Contractor or Builder 21. Original Use, if apparent residential 22. Present Use residential 23. Owership Public <input type="checkbox"/> Private <input checked="" type="checkbox"/> 24. Owner's Name and Address, if known Kelly Durbin 25. Open to Public Yes <input type="checkbox"/> No <input checked="" type="checkbox"/> 26. Local Contact Person or Organization Marilyn A. Stewart 503 Forest St. Cuba, MO 65453 27. Other Surveys in which included		28. Number of Stories 2 1/2 29. Basement Yes <input checked="" type="checkbox"/> No <input type="checkbox"/> 30. Foundation Material brick 31. Wall Construction brick 32. Roof Type and Material hip roof with asphalt shingles 33. Number of Bays Front 3 Side 3 34. Wall Treatment brick 35. Plan Shape square 36. Changes (explain in #42) Addition <input type="checkbox"/> Altered <input type="checkbox"/> Moved <input type="checkbox"/> 37. Condition Interior Exterior good 38. Preservation underway? Yes <input type="checkbox"/> No <input checked="" type="checkbox"/> Window replacements? Yes <input type="checkbox"/> No <input checked="" type="checkbox"/> 39. Endangered? Yes <input type="checkbox"/> No <input checked="" type="checkbox"/> By What? 40. Visible from Public Road? Yes <input checked="" type="checkbox"/> No <input type="checkbox"/> 41. Distance from and frontage on road 30 feet	
42. Further Description of Important Features The facade has a wraparound porch with brick columes on brick piers and a projecting, two and one-half story bay with three pairs of 1/1 double hung windows on each level. The roof displays two gabled dormers with fish scale shingles and a small window. <div style="text-align: right;">See Continuation Sheet <input type="checkbox"/></div> 43. History and Significance Built for John M. Munro. When he died in 1941, it was closed untile 1972. <div style="text-align: right;">See Continuation Sheet <input checked="" type="checkbox"/></div>					
44. Description of Environment and Outbuildings residential. no outbuildings. <div style="text-align: right;">See Continuation Sheet <input type="checkbox"/></div>		46. Prepared By Steven E. and Mary Aue Mitchell			
45. Sources of Information <div style="text-align: right;">See Continuation Sheet <input checked="" type="checkbox"/></div>		47. Organization for the City of Cuba			
		48. Date August 2006			
		49. Revision Date(s)			

Architectural/Historic Inventory Form

Continuation Sheet

Cuba, Crawford County, Architectural/Historic Survey

January 2007

Inventory Form No. CRAS002-050

43. John Manson Munro, who was mayor of Cuba from 1898 to 1902 and again from 1918 to 1920, operated an implement and hardware business at the location of the later Central Hotel, and, about 1880, constructed a new building across the street, which he operated until 1928. He was one of the founders of the Peoples Bank. He also was a bulk distributor for Waters-Pierce Oil Company. In 1929, he was appointed Superintendent of the Commissary of the State Penitentiary at Jefferson City by Governor Henry Stewart Caulfield (1929-1933) and served for four years, after which he returned to Cuba and retired. He died December 5, 1941.

45. Breuer, pp. 414-415.



1. No. CRAS002-051 2. County Crawford 3. Location of Negatives Missouri SHPO		4. Present Name(s) 301 W. Washington 5. Other Name(s) Dr. Gustavus P.C. Herzog House and Office	
6. Specific Location Township 39N Range 4W Section 30 If City or Town, Street Address Cuba 7. City or Town If Rural, Township and Vicinity 8. Site Plan with North Arrow See Continuation Sheet <input type="checkbox"/> 9. UTM Coordinate(s) 10. Site <input type="checkbox"/> Structure <input type="checkbox"/> Building <input checked="" type="checkbox"/> Object <input type="checkbox"/> 11. On National Register? Yes <input type="checkbox"/> No <input checked="" type="checkbox"/> 12. Is It Eligible? Yes <input type="checkbox"/> No <input type="checkbox"/> 13. Part of Established Historic District Yes <input type="checkbox"/> No <input checked="" type="checkbox"/> 14. District Potential Yes <input checked="" type="checkbox"/> No <input type="checkbox"/> 15. Name of Established District, if applicable		16. Thematic Category 17. Date(s) or Period of Significance 1894 18. Style or Design Queen Anne 19. Architect or Engineer 20. Contractor or Builder 21. Original Use, if apparent residential 22. Present Use residential 23. Owership Public <input type="checkbox"/> Private <input checked="" type="checkbox"/> 24. Owner's Name and Address, if known 25. Open to Public Yes <input type="checkbox"/> No <input checked="" type="checkbox"/> 26. Local Contact Person or Organization Marilyn A. Stewart 503 Forest St. Cuba, MO 65453 27. Other Surveys in which included	
		28. Number of Stories 2 1/1 29. Basement Yes <input checked="" type="checkbox"/> No <input type="checkbox"/> 30. Foundation Material concrete 31. Wall Construction wood frame 32. Roof Type and Material hip and gable, asphalt shingles 33. Number of Bays Front 4 Side 3 34. Wall Treatment wood 35. Plan Shape square 36. Changes (explain in #42) Addition <input type="checkbox"/> Altered <input checked="" type="checkbox"/> Moved <input type="checkbox"/> 37. Condition Interior Exterior good 38. Preservation underway? Yes <input type="checkbox"/> No <input checked="" type="checkbox"/> Window replacements? Yes <input type="checkbox"/> No <input checked="" type="checkbox"/> 39. Endangered? Yes <input type="checkbox"/> No <input checked="" type="checkbox"/> By What? 40. Visible from Public Road? Yes <input checked="" type="checkbox"/> No <input type="checkbox"/> 41. Distance from and frontage on road 25 feet	
42. Further Description of Important Features The free classic Queen Anne is defined by a tangle of hipped and cross gable roofs. A short, steep stairway in the west side of the facade leads to a recessed secondary entrance, probably to the doctor's waiting room, surmounted by a pedimented gable; this may have been a recessed porch enclosed as an office space. <div style="text-align: right;">See Continuation Sheet <input checked="" type="checkbox"/></div>			
43. History and Significance Late the residence and office of Dr. Gustavus P.C. Herzog, listed as a physician, general practice, in the 1920 census. <div style="text-align: right;">See Continuation Sheet <input type="checkbox"/></div>			
44. Description of Environment and Outbuildings residential, no outbuildings. <div style="text-align: right;">See Continuation Sheet <input type="checkbox"/></div>		46. Prepared By Steven E. and Mary Aue Mitchell	
45. Sources of Information Census records. <div style="text-align: right;">See Continuation Sheet <input type="checkbox"/></div>		47. Organization for the City of Cuba	
		48. Date August 2006	
		49. Revision Date(s)	

Architectural/Historic Inventory Form

Continuation Sheet

Cuba, Crawford County, Architectural/Historic Survey

January 2007

Inventory Form No. CRAS002-051

42. The dominant feature of the facade is a centered, projecting gable with first floor, three-sided bay. The second story of the projecting gable has a bank of three double-hung, 1/1 windows, and the gable itself is emphasized by returns. To the east of the projecting gable, the residence's main entrance is sheltered by a recessed corner porch supported by wooden columns on piers.



1. No. CRAS002-052 2. County Crawford 3. Location of Negatives Missouri SHPO		4. Present Name(s) 302 Washington 5. Other Name(s)	
6. Specific Location Township 39N Range 4W Section 30 If City or Town, Street Address 302 W. Washington Cuba 7. City or Town If Rural, Township and Vicinity 8. Site Plan with North Arrow See Continuation Sheet <input type="checkbox"/> 9. UTM Coordinate(s)		16. Thematic Category 17. Date(s) or Period of Significance circa 1900 18. Style or Design no style 19. Architect or Engineer 20. Contractor or Builder 21. Original Use, if apparent residential 22. Present Use residential 23. Owership Public <input type="checkbox"/> Private <input checked="" type="checkbox"/> 24. Owner's Name and Address, if known Lucy Lange Bailey	
10. Site <input type="checkbox"/> Structure <input type="checkbox"/> Building <input checked="" type="checkbox"/> Object <input type="checkbox"/> 11. On National Register? Yes <input type="checkbox"/> No <input checked="" type="checkbox"/> 12. Is It Eligible? Yes <input type="checkbox"/> No <input type="checkbox"/> 13. Part of Established Historic District Yes <input type="checkbox"/> No <input checked="" type="checkbox"/> 14. District Potential Yes <input checked="" type="checkbox"/> No <input type="checkbox"/> 15. Name of Established District, if applicable		25. Open to Public Yes <input type="checkbox"/> No <input checked="" type="checkbox"/> 26. Local Contact Person or Organization Marilyn A. Stewart 503 Forest St. Cuba, MO 65453 27. Other Surveys in which included	
28. Number of Stories 2 29. Basement Yes <input checked="" type="checkbox"/> No <input type="checkbox"/> 30. Foundation Material concrete block 31. Wall Construction wood frame 32. Roof Type and Material gable, asphalt shingles 33. Number of Bays Front 3 Side 1			
34. Wall Treatment siding 35. Plan Shape T-shape 36. Changes (explain in #42) Addition <input checked="" type="checkbox"/> Altered <input checked="" type="checkbox"/> Moved <input type="checkbox"/> 37. Condition Interior Exterior good			
38. Preservation underway? Yes <input type="checkbox"/> No <input checked="" type="checkbox"/> Window replacements? Yes <input type="checkbox"/> No <input checked="" type="checkbox"/> 39. Endangered? Yes <input type="checkbox"/> No <input checked="" type="checkbox"/> By What?			
40. Visible from Public Road? Yes <input checked="" type="checkbox"/> No <input type="checkbox"/> 41. Distance from and frontage on road 25 feet			
42. Further Description of Important Features The facade of this central hall or hall-and-parlor plan residence features a centered door under a hipped roofed porch supported by four plain posts. On each side of the door is a 1/1 double hung window. On the second floor there are three evenly spaced 1/1 double hung windows with black shutters on each side. The sides of the house have an identical window on each story. There is an addition to the rear. <div style="text-align: right;">See Continuation Sheet <input type="checkbox"/></div> 43. History and Significance No information on historic owners was located. <div style="text-align: right;">See Continuation Sheet <input type="checkbox"/></div>			
44. Description of Environment and Outbuildings residential, no outbuildings. <div style="text-align: right;">See Continuation Sheet <input type="checkbox"/></div> 45. Sources of Information <div style="text-align: right;">See Continuation Sheet <input type="checkbox"/></div>		46. Prepared By Steven E. and Mary Aue Mitchell 47. Organization for the City of Cuba 48. Date August 2006 49. Revision Date(s)	

Missouri State Historic Preservation Office, P.O. Box 176, Jefferson City, MO 65102

Architectural/Historic Inventory Form

Continuation Sheet

Cuba, Crawford County, Architectural/Historic Survey

January 2007

Inventory Form No. CRAS002-052



1. No. CRAS002-053 2. County Crawford 3. Location of Negatives Missouri SHPO		4. Present Name(s) 302 E. Washington 5. Other Name(s) Pevehouse House	
6. Specific Location Township 39N Range 4W Section 31 If City or Town, Street Address 302 E. Washington Cuba 7. City or Town If Rural, Township and Vicinity 8. Site Plan with North Arrow See Continuation Sheet <input type="checkbox"/> 9. UTM Coordinate(s) 10. Site <input type="checkbox"/> Structure <input type="checkbox"/> Building <input checked="" type="checkbox"/> Object <input type="checkbox"/> 11. On National Register? Yes <input type="checkbox"/> No <input checked="" type="checkbox"/> 12. Is It Eligible? Yes <input type="checkbox"/> No <input type="checkbox"/> 13. Part of Established Historic District Yes <input type="checkbox"/> No <input checked="" type="checkbox"/> 14. District Potential Yes <input checked="" type="checkbox"/> No <input type="checkbox"/> 15. Name of Established District, if applicable		16. Thematic Category 17. Date(s) or Period of Significance 1910 18. Style or Design Craftsman 19. Architect or Engineer 20. Contractor or Builder 21. Original Use, if apparent residential 22. Present Use residential 23. Owership Public <input type="checkbox"/> Private <input checked="" type="checkbox"/> 24. Owner's Name and Address, if known Kathleen Pevehouse 25. Open to Public Yes <input type="checkbox"/> No <input checked="" type="checkbox"/> 26. Local Contact Person or Organization Marilyn A. Stewart 503 Forest St. Cuba, MO 65453 27. Other Surveys in which included	
		28. Number of Stories 1 29. Basement Yes <input checked="" type="checkbox"/> No <input type="checkbox"/> 30. Foundation Material concrete block 31. Wall Construction brick 32. Roof Type and Material hip roof, asphalt shingles 33. Number of Bays Front 3 Side 4 34. Wall Treatment brick 35. Plan Shape square 36. Changes (explain in #42) Addition <input type="checkbox"/> Altered <input checked="" type="checkbox"/> Moved <input type="checkbox"/> 37. Condition Interior Exterior good 38. Preservation underway? Yes <input type="checkbox"/> No <input type="checkbox"/> Window replacements? Yes <input type="checkbox"/> No <input checked="" type="checkbox"/> 39. Endangered? Yes <input type="checkbox"/> No <input checked="" type="checkbox"/> By What? 40. Visible from Public Road? Yes <input checked="" type="checkbox"/> No <input type="checkbox"/> 41. Distance from and frontage on road 25 feet	
42. Further Description of Important Features The front features a wraparound porch with square brick columns on brick piers. The centered door is flanked by a window on each side; all have arched headers. Above the porch a shed dormer project out from the roof. The east side of the porch has been enclosed. See Continuation Sheet <input type="checkbox"/> 43. History and Significance Pevehouse was a telephone operator. See Continuation Sheet <input type="checkbox"/>			
44. Description of Environment and Outbuildings Mixed residential and commercial, along historic Route 66. See Continuation Sheet <input type="checkbox"/> 45. Sources of Information See Continuation Sheet <input type="checkbox"/>		46. Prepared By Steven E. and Mary Aue Mitchell 47. Organization for the City of Cuba 48. Date August 2006 49. Revision Date(s)	

Architectural/Historic Inventory Form

Continuation Sheet

Cuba, Crawford County, Architectural/Historic Survey

January 2007

Inventory Form No. CRAS002-053

44. A two car garage, which may be an extensively altered historic building, is located to the south of the house. A non-historic shed is south of the garage.



Missouri State Historic Preservation Office, P.O. Box 176, Jefferson City, MO 65102

Architectural/Historic Inventory Form

Continuation Sheet

Cuba, Crawford County, Architectural/Historic Survey

January 2007

Inventory Form No. CRAS002-053



1. No. CRAS002-054 2. County Crawford 3. Location of Negatives Missouri SHPO		4. Present Name(s) Cuba Marble and Granit Works 5. Other Name(s)	
6. Specific Location Township 39N Range 4W Section 31 If City or Town, Street Address 312 E Washington Cuba 7. City or Town If Rural, Township and Vicinity 8. Site Plan with North Arrow See Continuation Sheet <input type="checkbox"/> 9. UTM Coordinate(s) 10. Site <input type="checkbox"/> Structure <input type="checkbox"/> Building <input checked="" type="checkbox"/> Object <input type="checkbox"/> 11. On National Register? Yes <input type="checkbox"/> No <input checked="" type="checkbox"/> 12. Is It Eligible? Yes <input type="checkbox"/> No <input type="checkbox"/> 13. Part of Established Historic District Yes <input type="checkbox"/> No <input checked="" type="checkbox"/> 14. District Potential Yes <input checked="" type="checkbox"/> No <input type="checkbox"/> 15. Name of Established District, if applicable		16. Thematic Category 17. Date(s) or Period of Significance 1934 18. Style or Design no style 19. Architect or Engineer 20. Contractor or Builder 21. Original Use, if apparent commercial 22. Present Use commercial 23. Owership Public <input type="checkbox"/> Private <input checked="" type="checkbox"/> 24. Owner's Name and Address, if known Rose Bushman 25. Open to Public Yes <input type="checkbox"/> No <input checked="" type="checkbox"/> 26. Local Contact Person or Organization Marilyn A. Stewart 503 Forest St. Cuba, MO 65453 27. Other Surveys in which included	
		28. Number of Stories 1 29. Basement Yes <input type="checkbox"/> No <input checked="" type="checkbox"/> 30. Foundation Material concrete 31. Wall Construction stone 32. Roof Type and Material gabled, asphalt shingles 33. Number of Bays Front 3 Side 2 34. Wall Treatment native stone 35. Plan Shape irregular 36. Changes (explain in #42) Addition <input type="checkbox"/> Altered <input type="checkbox"/> Moved <input type="checkbox"/> 37. Condition Interior Exterior good 38. Preservation underway? Yes <input type="checkbox"/> No <input checked="" type="checkbox"/> Window replacements? Yes <input type="checkbox"/> No <input checked="" type="checkbox"/> 39. Endangered? Yes <input type="checkbox"/> No <input checked="" type="checkbox"/> By What? 40. Visible from Public Road? Yes <input checked="" type="checkbox"/> No <input type="checkbox"/> 41. Distance from and frontage on road 25 feet	
42. Further Description of Important Features The east side of the facade projects and has a modern door on the west side and a replacement 1/1 double hung window on the east side. The portion that does not project out also contains a 1/1 double hung window. The side features a 1/1 double hung window near each corner. See Continuation Sheet <input type="checkbox"/> 43. History and Significance Despite the residential form, the building was constructed as the office for a moarble and granite works. Owned by Harve Taft, James Dodd, and then Don Bushman who bought it in the late 1950's. See Continuation Sheet <input type="checkbox"/>			
44. Description of Environment and Outbuildings Mixed residential and commerical. A modern building abutes on the rear. See Continuation Sheet <input type="checkbox"/> 45. Sources of Information See Continuation Sheet <input type="checkbox"/>		46. Prepared By Steven E. and Mary Aue Mitchell 47. Organization for the City of Cuba 48. Date August 2006 49. Revision Date(s)	

Missouri State Historic Preservation Office, P.O. Box 176, Jefferson City, MO 65102

Architectural/Historic Inventory Form

Continuation Sheet

Cuba, Crawford County, Architectural/Historic Survey

January 2007

Inventory Form No. CRAS002-054



1. No. CRAS002-055 2. County Crawford 3. Location of Negatives Missouri SHPO		4. Present Name(s) 319 E. Washington 5. Other Name(s) George B. Hamilton House	
6. Specific Location Township 39N Range 4W Section 31 If City or Town, Street Address 319 E. Washington Cuba 7. City or Town If Rural, Township and Vicinity 8. Site Plan with North Arrow See Continuation Sheet <input type="checkbox"/> 9. UTM Coordinate(s) 10. Site <input type="checkbox"/> Structure <input type="checkbox"/> Building <input checked="" type="checkbox"/> Object <input type="checkbox"/> 11. On National Register? Yes <input type="checkbox"/> No <input checked="" type="checkbox"/> 12. Is It Eligible? Yes <input type="checkbox"/> No <input type="checkbox"/> 13. Part of Established Historic District Yes <input type="checkbox"/> No <input checked="" type="checkbox"/> 14. District Potential Yes <input type="checkbox"/> No <input checked="" type="checkbox"/> 15. Name of Established District, if applicable		16. Thematic Category 17. Date(s) or Period of Significance circa 1895 18. Style or Design Queen Anne 19. Architect or Engineer 20. Contractor or Builder 21. Original Use, if apparent residence 22. Present Use residence 23. Owership Public <input type="checkbox"/> Private <input checked="" type="checkbox"/> 24. Owner's Name and Address, if known 25. Open to Public Yes <input type="checkbox"/> No <input checked="" type="checkbox"/> 26. Local Contact Person or Organization Marilyn A. Stewart 503 Forest St. Cuba, MO 65453 27. Other Surveys in which included	
28. Number of Stories 2.5 29. Basement Yes <input checked="" type="checkbox"/> No <input type="checkbox"/> 30. Foundation Material stone 31. Wall Construction wood frame 32. Roof Type and Material hipped with crossgables, asphalt shingles 33. Number of Bays Front 3 Side 3 34. Wall Treatment wood 35. Plan Shape irregular 36. Changes (explain in #42) Addition <input type="checkbox"/> Altered <input checked="" type="checkbox"/> Moved <input type="checkbox"/> 37. Condition Interior Exterior good 38. Preservation underway? Yes <input type="checkbox"/> No <input checked="" type="checkbox"/> Window replacements? Yes <input type="checkbox"/> No <input checked="" type="checkbox"/> 39. Endangered? Yes <input type="checkbox"/> No <input checked="" type="checkbox"/> By What? 40. Visible from Public Road? Yes <input checked="" type="checkbox"/> No <input type="checkbox"/> 41. Distance from and frontage on road 25 feet		42. Further Description of Important Features The facade is dominated by a projecting gabled bay with Eastlake brackets at the pedimented gable. Porches on either side of the projecting gable are altered or replacement. Eastlake, spindlework freizes decorate each gable end. The easternmost porch has a balustrade along its roof edge. See Continuation Sheet <input type="checkbox"/> 43. History and Significance Hamilton, originally a farmer from Oak Hill township and, in 1930, a bank president, was not the original owner of the property. See Continuation Sheet <input type="checkbox"/>	
44. Description of Environment and Outbuildings mixed residential and commercial; two outbuilding (non-historic) See Continuation Sheet <input type="checkbox"/> 45. Sources of Information See Continuation Sheet <input type="checkbox"/>		46. Prepared By Steven E. and Mary Aue Mitchell 47. Organization for the City of Cuba 48. Date August 2006 49. Revision Date(s)	

Missouri State Historic Preservation Office, P.O. Box 176, Jefferson City, MO 65102

Architectural/Historic Inventory Form

Continuation Sheet

Cuba, Crawford County, Architectural/Historic Survey

January 2007

Inventory Form No. CRAS002-055



1. No. CRAS002-056 2. County Crawford 3. Location of Negatives Missouri SHPO		4. Present Name(s) 801 E. Washington 5. Other Name(s) Zulpo House	
6. Specific Location Township 39N Range 4W Section 30 If City or Town, Street Address 801 E. Washington Cuba 7. City or Town If Rural, Township and Vicinity 8. Site Plan with North Arrow See Continuation Sheet <input type="checkbox"/> 9. UTM Coordinate(s) 10. Site <input type="checkbox"/> Structure <input type="checkbox"/> Building <input checked="" type="checkbox"/> Object <input type="checkbox"/> 11. On National Register? Yes <input type="checkbox"/> No <input checked="" type="checkbox"/> 12. Is It Eligible? Yes <input type="checkbox"/> No <input type="checkbox"/> 13. Part of Established Historic District Yes <input type="checkbox"/> No <input checked="" type="checkbox"/> 14. District Potential Yes <input checked="" type="checkbox"/> No <input type="checkbox"/> 15. Name of Established District, if applicable		16. Thematic Category 17. Date(s) or Period of Significance 1885 18. Style or Design no style 19. Architect or Engineer 20. Contractor or Builder 21. Original Use, if apparent residential 22. Present Use residential 23. Owership Public <input type="checkbox"/> Private <input checked="" type="checkbox"/> 24. Owner's Name and Address, if known 25. Open to Public Yes <input type="checkbox"/> No <input checked="" type="checkbox"/> 26. Local Contact Person or Organization Marilyn A. Stewart 503 Forest St. Cuba, MO 65453 27. Other Surveys in which included	
		28. Number of Stories 2 29. Basement Yes <input checked="" type="checkbox"/> No <input type="checkbox"/> 30. Foundation Material stone 31. Wall Construction wood frame 32. Roof Type and Material gabled, asphalt shingles 33. Number of Bays Front 3 Side 2 34. Wall Treatment wood 35. Plan Shape rectangular 36. Changes (explain in #42) Addition <input type="checkbox"/> Altered <input checked="" type="checkbox"/> Moved <input checked="" type="checkbox"/> 37. Condition Interior Exterior good 38. Preservation underway? Yes <input type="checkbox"/> No <input checked="" type="checkbox"/> Window replacements? Yes <input type="checkbox"/> No <input checked="" type="checkbox"/> 39. Endangered? Yes <input type="checkbox"/> No <input checked="" type="checkbox"/> By What? 40. Visible from Public Road? Yes <input checked="" type="checkbox"/> No <input type="checkbox"/> 41. Distance from and frontage on road 20 feet	
42. Further Description of Important Features The front features a large wrap around one story porch with turned posts, probably added to this vernacular, I-house variant. Entry is through a centered door flanked by 1/1double-hung windows. The second follor has three evenly spaced 1/1 double-hung windows (probably replacement) with non-operable shutters. The rear has a large one story addition.			
43. History and Significance Originally located on the lot where the John Munro house (see form #21) was built, but was moved by Munro.		See Continuation Sheet <input type="checkbox"/> See Continuation Sheet <input type="checkbox"/>	
44. Description of Environment and Outbuildings residential, no outbuildings.		46. Prepared By Steven E. and Mary Aue Mitchell	
45. Sources of Information Marilyn Stewart		47. Organization for the City of Cuba	
See Continuation Sheet <input type="checkbox"/>		48. Date August 2006	
See Continuation Sheet <input type="checkbox"/>		49. Revision Date(s)	

Missouri State Historic Preservation Office, P.O. Box 176, Jefferson City, MO 65102

Architectural/Historic Inventory Form

Continuation Sheet

Cuba, Crawford County, Architectural/Historic Survey

January 2007

Inventory Form No. CRAS002-056



1. No. CRAS002-057	4. Present Name(s) Missouri Property Appraisal
2. County Crawford	
3. Location of Negatives Missouri SHPO	5. Other Name(s) Luttrell House

<p>6. Specific Location Township Range Section If City or Town, Street Address 806 E. Washington</p> <p>Cuba</p> <p>7. City or Town If Rural, Township and Vicinity</p> <p>8. Site Plan with North Arrow See Continuation Sheet <input type="checkbox"/></p> <p>9. UTM Coordinate(s)</p> <p>10. Site <input type="checkbox"/> Structure <input type="checkbox"/> Building <input checked="" type="checkbox"/> Object <input type="checkbox"/></p> <p>11. On National Register? Yes <input type="checkbox"/> No <input checked="" type="checkbox"/></p> <p>12. Is It Eligible? Yes <input type="checkbox"/> No <input type="checkbox"/></p> <p>13. Part of Established Historic District Yes <input type="checkbox"/> No <input checked="" type="checkbox"/></p> <p>14. District Potential Yes <input checked="" type="checkbox"/> No <input type="checkbox"/></p> <p>15. Name of Established District, if applicable</p>	<p>16. Thematic Category</p> <p>17. Date(s) or Period of Significance 1930</p> <p>18. Style or Design vernacular</p> <p>19. Architect or Engineer</p> <p>20. Contractor or Builder</p> <p>21. Original Use, if apparent residential</p> <p>22. Present Use commerical</p> <p>23. Owership Public <input type="checkbox"/> Private <input checked="" type="checkbox"/></p> <p>24. Owner's Name and Address, if known</p> <p>25. Open to Public Yes <input checked="" type="checkbox"/> No <input type="checkbox"/></p> <p>26. Local Contact Person or Organization Marilyn A. Stewart 503 Forest St. Cuba, MO 65453</p> <p>27. Other Surveys in which included</p>	<p>28. Number of Stories 1</p> <p>29. Basement Yes <input checked="" type="checkbox"/> No <input type="checkbox"/></p> <p>30. Foundation Material stone</p> <p>31. Wall Construction wood frame</p> <p>32. Roof Type and Material gabled, asphalt shingles</p> <p>33. Number of Bays Front 3 Side 3</p> <p>34. Wall Treatment stone and stucco</p> <p>35. Plan Shape rectangular</p> <p>36. Changes (explain in #42) Addition <input type="checkbox"/> Altered <input type="checkbox"/> Moved <input type="checkbox"/></p> <p>37. Condition Interior Exterior good</p> <p>38. Preservation underway? Yes <input type="checkbox"/> No <input checked="" type="checkbox"/> Window replacements? Yes <input type="checkbox"/> No <input checked="" type="checkbox"/></p> <p>39. Endangered? Yes <input type="checkbox"/> No <input checked="" type="checkbox"/> By What?</p> <p>40. Visible from Public Road? Yes <input checked="" type="checkbox"/> No <input type="checkbox"/></p> <p>41. Distance from and frontage on road 25 feet</p>
---	--	---

<p>42. Further Description of Important Features</p> <p>This front features a 3/4 porch with battered columns and stone rubble with vining and stucco and a hip roof. Under the porch there is a single door flanked by 3/1 double hung windows.</p>	<p>See Continuation Sheet <input type="checkbox"/></p>
<p>43. History and Significance</p> <p>Luttrell was an early owner. Became commercial about 2002.</p>	<p>See Continuation Sheet <input type="checkbox"/></p>

44. Description of Environment and Outbuildings residential, no outbuildings. 45. Sources of Information 	See Continuation Sheet <input type="checkbox"/>	46. Prepared By Steven E. and Mary Aue Mitchell
		47. Organization for the City of Cuba
	See Continuation Sheet <input type="checkbox"/>	48. Date August 2006
		49. Revision Date(s)

Missouri State Historic Preservation Office, P.O. Box 176, Jefferson City, MO 65102

Architectural/Historic Inventory Form

Continuation Sheet

Cuba, Crawford County, Architectural/Historic Survey

January 2007

Inventory Form No. CRAS002-057



1. No. CRAS002-058 2. County Crawford 3. Location of Negatives Missouri SHPO		4. Present Name(s) 908 E. Washington 5. Other Name(s) C.Clarence Cox House	
6. Specific Location Township Range Section If City or Town, Street Address 908 E. Washington Cuba 7. City or Town If Rural, Township and Vicinity 8. Site Plan with North Arrow See Continuation Sheet <input type="checkbox"/> 9. UTM Coordinate(s) 10. Site <input type="checkbox"/> Structure <input type="checkbox"/> Building <input checked="" type="checkbox"/> Object <input type="checkbox"/> 11. On National Register? Yes <input type="checkbox"/> No <input checked="" type="checkbox"/> 12. Is It Eligible? Yes <input type="checkbox"/> No <input type="checkbox"/> 13. Part of Established Historic District Yes <input type="checkbox"/> No <input checked="" type="checkbox"/> 14. District Potential Yes <input checked="" type="checkbox"/> No <input type="checkbox"/> 15. Name of Established District, if applicable		16. Thematic Category 17. Date(s) or Period of Significance 1930 18. Style or Design 19. Architect or Engineer 20. Contractor or Builder 21. Original Use, if apparent residential 22. Present Use residential 23. Owership Public <input type="checkbox"/> Private <input checked="" type="checkbox"/> 24. Owner's Name and Address, if known Tim Horsefield 25. Open to Public Yes <input type="checkbox"/> No <input checked="" type="checkbox"/> 26. Local Contact Person or Organization Marilyn A. Stewart 503 Forest St. Cuba, MO 65453 27. Other Surveys in which included	
		28. Number of Stories 1 29. Basement Yes <input checked="" type="checkbox"/> No <input type="checkbox"/> 30. Foundation Material concrete 31. Wall Construction wood frame 32. Roof Type and Material gabled, wood shingles 33. Number of Bays Front 3 Side 2 34. Wall Treatment weather board and stone 35. Plan Shape L-shaped 36. Changes (explain in #42) Addition <input type="checkbox"/> Altered <input type="checkbox"/> Moved <input type="checkbox"/> 37. Condition Interior Exterior good 38. Preservation underway? Yes <input type="checkbox"/> No <input checked="" type="checkbox"/> Window replacements? Yes <input type="checkbox"/> No <input checked="" type="checkbox"/> 39. Endangered? Yes <input type="checkbox"/> No <input checked="" type="checkbox"/> By What? 40. Visible from Public Road? Yes <input checked="" type="checkbox"/> No <input type="checkbox"/> 41. Distance from and frontage on road 50 feet	
42. Further Description of Important Features The front has a central door under a steeply pitched gable set at the intersection of a projecting gable. To the east of the entry gable are four casement windows with transoms above.			
43. History and Significance			
<div style="text-align: right;">See Continuation Sheet <input checked="" type="checkbox"/></div> <div style="text-align: right;">See Continuation Sheet <input checked="" type="checkbox"/></div>			
44. Description of Environment and Outbuildings Mixed residential and commercial, located on original Route 66. <div style="text-align: right;">See Continuation Sheet <input type="checkbox"/></div>		46. Prepared By Steven E. and Mary Aue Mitchell	
45. Sources of Information Marilyn Stewart; census records. <div style="text-align: right;">See Continuation Sheet <input type="checkbox"/></div>		47. Organization for the City of Cuba	
		48. Date August 2006	
		49. Revision Date(s)	

Architectural/Historic Inventory Form

Continuation Sheet

Cuba, Crawford County, Architectural/Historic Survey

January 2007

Inventory Form No. CRAS002-058

42. Both the entry gable and the projecting gable are clad in a stone or permastone veneer. In the projecting gable are a pair of 6/9 double-hung windows. On the east gable end are a stone chimney and sun room. The artificial siding that covers most of the building may be original.

43. This house was probably constructed for C.Clarence Cox, son-in-law of Charles C. Slowensky, owner of a local lumber yard (see form #41); he married Slowensky's daughter Ruby. In 1930, Cox, then 34, was a purchaser for a lumber and tie company, probably his father-in-law's company. Cox later owned a truck stop, restaurant, and tourist cabins.



1. No. CRAS002-059 2. County Crawford 3. Location of Negatives Missouri SHPO		4. Present Name(s) 5. Other Name(s)	
6. Specific Location Township Range Section If City or Town, Street Address 801 Washington, corner of Green and Washington Cuba 7. City or Town If Rural, Township and Vicinity 8. Site Plan with North Arrow See Continuation Sheet <input type="checkbox"/> 9. UTM Coordinate(s) 10. Site <input type="checkbox"/> Structure <input type="checkbox"/> Building <input checked="" type="checkbox"/> Object <input type="checkbox"/> 11. On National Register? Yes <input type="checkbox"/> No <input checked="" type="checkbox"/> 12. Is It Eligible? Yes <input type="checkbox"/> No <input type="checkbox"/> 13. Part of Established Historic District Yes <input type="checkbox"/> No <input checked="" type="checkbox"/> 14. District Potential Yes <input checked="" type="checkbox"/> No <input type="checkbox"/> 15. Name of Established District, if applicable		16. Thematic Category 17. Date(s) or Period of Significance circa 1945 18. Style or Design one-part commercial block 19. Architect or Engineer 20. Contractor or Builder 21. Original Use, if apparent commercial 22. Present Use vacant 23. Owership Public <input type="checkbox"/> Private <input checked="" type="checkbox"/> 24. Owner's Name and Address, if known 25. Open to Public Yes <input type="checkbox"/> No <input checked="" type="checkbox"/> 26. Local Contact Person or Organization Marilyn A. Stewart 503 Forest St. Cuba, MO 65453 27. Other Surveys in which included	
		28. Number of Stories 1 29. Basement Yes <input type="checkbox"/> No <input checked="" type="checkbox"/> 30. Foundation Material concrete 31. Wall Construction brick 32. Roof Type and Material flat, asphalt 33. Number of Bays Front 2 Side 3 34. Wall Treatment brick 35. Plan Shape rectangular 36. Changes (explain in #42) Addition <input checked="" type="checkbox"/> Altered <input checked="" type="checkbox"/> Moved <input type="checkbox"/> 37. Condition Interior Exterior good 38. Preservation underway? Yes <input type="checkbox"/> No <input checked="" type="checkbox"/> Window replacements? Yes <input checked="" type="checkbox"/> No <input type="checkbox"/> 39. Endangered? Yes <input type="checkbox"/> No <input checked="" type="checkbox"/> By What? 40. Visible from Public Road? Yes <input checked="" type="checkbox"/> No <input type="checkbox"/> 41. Distance from and frontage on road 10 feet	
42. Further Description of Important Features The front has a pair of replacement windows, framed by glass blocks, to the west of a single entry door, also framed by glass blocks. Decorative brickwork and a raised, central parapet adorn the roofline. There is a large metal addition on one side of the building. <div style="text-align: right;">See Continuation Sheet <input type="checkbox"/></div> 43. History and Significance <div style="text-align: right;">See Continuation Sheet <input type="checkbox"/></div>			
44. Description of Environment and Outbuildings commercial and transitional. <div style="text-align: right;">See Continuation Sheet <input type="checkbox"/></div> 45. Sources of Information <div style="text-align: right;">See Continuation Sheet <input type="checkbox"/></div>		46. Prepared By Steven E. and Mary Aue Mitchell 47. Organization for the City of Cuba 48. Date August 2006 49. Revision Date(s)	

Missouri State Historic Preservation Office, P.O. Box 176, Jefferson City, MO 65102

Architectural/Historic Inventory Form

Continuation Sheet

Cuba, Crawford County, Architectural/Historic Survey

January 2007

Inventory Form No. CRAS002-059



1. No. CRAS002-060 2. County Crawford 3. Location of Negatives Missouri SHPO		4. Present Name(s) J J's Photography Studio 5. Other Name(s) M.E. Church; Nanny's Boutique	
6. Specific Location Township 39N Range 4W Section 30 If City or Town, Street Address 707 Washington Cuba 7. City or Town If Rural, Township and Vicinity 8. Site Plan with North Arrow See Continuation Sheet <input type="checkbox"/> 9. UTM Coordinate(s) 10. Site <input type="checkbox"/> Structure <input type="checkbox"/> Building <input checked="" type="checkbox"/> Object <input type="checkbox"/> 11. On National Register? Yes <input type="checkbox"/> No <input checked="" type="checkbox"/> 12. Is It Eligible? Yes <input type="checkbox"/> No <input type="checkbox"/> 13. Part of Established Historic District Yes <input type="checkbox"/> No <input checked="" type="checkbox"/> 14. District Potential Yes <input checked="" type="checkbox"/> No <input type="checkbox"/> 15. Name of Established District, if applicable		16. Thematic Category 17. Date(s) or Period of Significance 1885 18. Style or Design no style 19. Architect or Engineer 20. Contractor or Builder 21. Original Use, if apparent commercial 22. Present Use commercial 23. Owership Public <input type="checkbox"/> Private <input checked="" type="checkbox"/> 24. Owner's Name and Address, if known 25. Open to Public Yes <input type="checkbox"/> No <input checked="" type="checkbox"/> 26. Local Contact Person or Organization Marilyn A. Stewart 503 Forest St. Cuba, MO 65453 27. Other Surveys in which included	
		28. Number of Stories 2 29. Basement Yes <input checked="" type="checkbox"/> No <input type="checkbox"/> 30. Foundation Material concrete 31. Wall Construction wood frame 32. Roof Type and Material gabled, asphalt shingles 33. Number of Bays Front 3 Side 34. Wall Treatment permastone, artificial siding, and metal 35. Plan Shape rectangular 36. Changes (explain in #42) Addition <input type="checkbox"/> Altered <input checked="" type="checkbox"/> Moved <input type="checkbox"/> 37. Condition Interior Exterior good 38. Preservation underway? Yes <input type="checkbox"/> No <input checked="" type="checkbox"/> Window replacements? Yes <input checked="" type="checkbox"/> No <input type="checkbox"/> 39. Endangered? Yes <input type="checkbox"/> No <input checked="" type="checkbox"/> By What? 40. Visible from Public Road? Yes <input checked="" type="checkbox"/> No <input type="checkbox"/> 41. Distance from and frontage on road 10 feet	
42. Further Description of Important Features The entended one-story front was probably added when the building was converted to commercial use. It has a recessed, central entry with glass show windows on each side. Permastone frames the sides of the doorway and wraps below the display windows. <div style="text-align: right;">See Continuation Sheet <input checked="" type="checkbox"/></div>			
43. History and Significance This building housed the Methodist Church, and was later Jake Dorff's Hardware store and, most recently; J.J. Photography Studio. <div style="text-align: right;">See Continuation Sheet <input checked="" type="checkbox"/></div>			
44. Description of Environment and Outbuildings commercial transitional. <div style="text-align: right;">See Continuation Sheet <input type="checkbox"/></div>		46. Prepared By Steven E. and Mary Aue Mitchell	
45. Sources of Information <div style="text-align: right;">See Continuation Sheet <input checked="" type="checkbox"/></div>		47. Organization for the City of Cuba	
		48. Date August 2006	
		49. Revision Date(s)	

Architectural/Historic Inventory Form

Continuation Sheet

Cuba, Crawford County, Architectural/Historic Survey

January 2007

Inventory Form No. CRAS002-060

42. The commercial entry has a boomtown front, as do the front and rear of the two-story original building. Artificial siding covers both boomtown fronts, and the upper portion of the side elevation. Metal siding with a block pattern covers the remainder of the side elevation. A single window is located near the south end of the side elevation.

43. Cuba's Methodist Episcopal Church, now the United Methodist Church, was organized in 1872. This building was constructed in August 1885. In 1928, the church purchased the Dr. Wallace house at the northwest corner of Washington and Smith streets and added the brick sanctuary to the west elevation of the house (see form #20).

45. Breuer, p. 476.



1. No. CRAS002-061	4. Present Name(s) Crawford County Title Company
2. County Crawford	
3. Location of Negatives Missouri SHPO	5. Other Name(s) Kinder's Store

4. Present Name(s) Crawford County Title Company

5. Other Name(s) Kinder's Store

5. Other Name(s) Kinder's Store

17. Date(s) or Period of Significance
circa 1920

18. Style or Design
one-part commercial block

19. Architect or Engineer

20. Contractor or Builder

21. Original Use, if apparent
commercial

22. Present Use
commercial

23. Owership Public ☐ Private ☒

24. Owner's Name and Address, if known

25. Open to Public Yes ☐ No ☒

26. Local Contact Person or Organization
Marilyn A. Stewart
503 Forest St.
Cuba, MO 65453

27. Other Surveys in which included

27. Other Surveys in which included

1
29. Basement Yes ☒ No ☐

31. Wall Construction
brick

33. Number of Bays
Front 6 Side 1

35. Plan Shape
rectangular

37. Condition	Interior Exterior good
---------------	---------------------------

39. Endangered? Yes ☐ No ☒
By What?

41. Distance from and frontage on road
10 feet

The facade has a slightly off set entry with a pair of plate glass windows on each side and transoms above them. At the east end of the facade is another entry with a transom over it as well. A boomtown front is clad in artificial siding

See Continuation Sheet ☐See Continuation Sheet ☐See Continuation Sheet ☐See Continuation Sheet ☐

47. Organization
for the City of Cuba

48. Date August 2006

49. Revision Date(s)

Missouri State Historic Preservation Office, P.O. Box 176, Jefferson City, MO 65102

Architectural/Historic Inventory Form

Continuation Sheet

Cuba, Crawford County, Architectural/Historic Survey

January 2007

Inventory Form No. CRAS002-061

