

MISSOURI OFFICE OF HISTORIC PRESERVATION

ARCHITECTURAL/HISTORIC INVENTORY SURVEY FORM

MT-AS 001-001

Survey 11/1/82

1. NO.		4. PRESENT LOCAL NAME(S) OR DESIGNATION(S) Commercial	
2. COUNTY Mississippi		5. OTHER NAME(S)	
3. LOCATION OF NEGATIVES			
6. SPECIFIC LEGAL LOCATION TOWNSHIP _____ RANGE _____ SECTION _____ IF CITY OR TOWN, STREET ADDRESS 201 W. Commercial		16. THEMATIC CATEGORY commercial	
7. CITY OR TOWN IF RURAL, VICINITY Charleston		17. DATE(S) OR PERIOD 1890	
8. DESCRIPTION OF LOCATION		18. STYLE OR DESIGN vict. vern. comm.	
		19. ARCHITECT OR ENGINEER	
		20. CONTRACTOR OR BUILDER	
		21. ORIGINAL USE, IF APPARENT commercial	
		22. PRESENT USE tavern	
		23. OWNERSHIP PUBLIC () PRIVATE (X)	
		24. OWNER'S NAME AND ADDRESS IF KNOWN	
9. COORDINATES LAT _____ LONG _____		25. OPEN TO PUBLIC? YES (X) NO ()	
10. SITE () BUILDING (X)		26. LOCAL CONTACT PERSON OR ORGANIZATION	
11. ON NATIONAL REGISTER? YES () NO (X)		27. OTHER SURVEYS IN WHICH INCLUDED	
12. IS IT ELIGIBLE? YES (X) NO ()			
13. PART OF ESTAB. HIST. DISTRICT? YES () NO (X)			
14. DISTRICT POTENTIAL? YES (X) NO ()			
15. NAME OF ESTABLISHED DISTRICT			
42. FURTHER DESCRIPTION OF IMPORTANT FEATURES Add - building on rear Alter - refaced - alum overhang - glassed in front		28. NO. OF STORIES 2 29. BASEMENT? YES () NO (X) 30. FOUNDATION MATERIAL brick tile 31. WALL CONSTRUCTION brick 32. ROOF TYPE AND MATERIAL flat 33. NO. OF BAYS FRONT 5 SIDE 0 34. WALL TREATMENT stucco 35. PLAN SHAPE rect. 36. CHANGES (EXPLAIN IN NO. 42) ADDITION (X) ALTERED (X) MOVED () 37. CONDITION INTERIOR good EXTERIOR good 38. PRESERVATION UNDERWAY? YES () NO (X) 39. ENDANGERED? BY WHAT? YES () NO (X) 40. VISIBLE FROM PUBLIC ROAD? YES (X) NO () 41. DISTANCE FROM AND FRONTAGE ON ROAD	
43. HISTORY AND SIGNIFICANCE		PHOTO MUST BE PROVIDED 25-33	
44. DESCRIPTION OF ENVIRONMENT AND OUTBUILDINGS			
45. SOURCES OF INFORMATION		46. PREPARED BY	
		47. ORGANIZATION	
		48. DATE 49. REVISION DATE(S)	



MISSOURI OFFICE OF HISTORIC PRESERVATION

ARCHITECTURAL/HISTORIC INVENTORY SURVEY FORM

1. NO.		4. PRESENT LOCAL NAME(S) OR DESIGNATION(S) Young's Surplus	
2. COUNTY Mississippi		5. OTHER NAME(S)	
3. LOCATION OF NEGATIVES			
6. SPECIFIC LEGAL LOCATION TOWNSHIP _____ RANGE _____ SECTION _____ IF CITY OR TOWN, STREET ADDRESS East of W. Commercial		16. THEMATIC CATEGORY Comm	
7. CITY OR TOWN IF RURAL, VICINITY Charleston		17. DATE(S) OR PERIOD 1910's	
8. DESCRIPTION OF LOCATION		18. STYLE OR DESIGN	
		19. ARCHITECT OR ENGINEER	
		20. CONTRACTOR OR BUILDER	
		21. ORIGINAL USE, IF APPARENT	
		22. PRESENT USE Commercial	
9. COORDINATES LAT _____ LONG _____		23. OWNERSHIP PUBLIC () PRIVATE (X)	
10. SITE () BUILDING (X)		24. OWNER'S NAME AND ADDRESS IF KNOWN	
11. ON NATIONAL REGISTER? YES () NO (X)		25. OPEN TO PUBLIC? YES (X) NO ()	
12. IS IT ELIGIBLE? YES () NO (X)		26. LOCAL CONTACT PERSON OR ORGANIZATION	
13. PART OF ESTAB. HIST. DISTRICT? YES () NO (X)		27. OTHER SURVEYS IN WHICH INCLUDED	
14. DISTRICT POTENTIAL? YES (X) NO ()			
15. NAME OF ESTABLISHED DISTRICT		28. NO. OF STORIES 2	
		29. BASEMENT? YES () NO (X)	
		30. FOUNDATION MATERIAL poured	
		31. WALL CONSTRUCTION brick	
		32. ROOF TYPE AND MATERIAL flat	
		33. NO. OF BAYS FRONT 6 SIDE ?	
		34. WALL TREATMENT brick	
		35. PLAN SHAPE	
		36. CHANGES (EXPLAIN IN NO. 42) ADDITION () ALTERED (X) MOVED ()	
		37. CONDITION INTERIOR _____ EXTERIOR poor	
		38. PRESERVATION UNDERWAY? YES () NO (X)	
		39. ENDANGERED? BY WHAT? YES () NO (X)	
		40. VISIBLE FROM PUBLIC ROAD? YES (X) NO ()	
		41. DISTANCE FROM AND FRONTAGE ON ROAD	
42. FURTHER DESCRIPTION OF IMPORTANT FEATURES Alt: front upstairs porch removed		<div style="border: 1px solid black; padding: 10px; text-align: center;"> PHOTO MUST 25-20 BE PROVIDED </div>	
43. HISTORY AND SIGNIFICANCE			
44. DESCRIPTION OF ENVIRONMENT AND OUTBUILDINGS			
45. SOURCES OF INFORMATION		46. PREPARED BY	
		47. ORGANIZATION	
		48. DATE 49. REVISION DATE(S)	



MI # 001-003

MISSOURI OFFICE OF HISTORIC PRESERVATION

ARCHITECTURAL/HISTORIC INVENTORY SURVEY FORM

1. NO.		4. PRESENT LOCAL NAME(S) OR DESIGNATION(S)	
2. COUNTY Mississippi		5. OTHER NAME(S)	
3. LOCATION OF NEGATIVES			
6. SPECIFIC LEGAL LOCATION TOWNSHIP _____ RANGE _____ SECTION _____ IF CITY OR TOWN, STREET ADDRESS W. Comm. & Green 209 W Comm & Green		16. THEMATIC CATEGORY Commercial	
7. CITY OR TOWN IF RURAL, VICINITY Charleston		17. DATE(S) OR PERIOD 1920's	
8. DESCRIPTION OF LOCATION		18. STYLE OR DESIGN	
		19. ARCHITECT OR ENGINEER	
		20. CONTRACTOR OR BUILDER	
		21. ORIGINAL USE, IF APPARENT	
		22. PRESENT USE commercial	
5. COORDINATES UTM LAT _____ LONG _____		23. OWNERSHIP PUBLIC () PRIVATE (X)	
10. SITE () STRUCTURE () BUILDING () OBJECT ()		24. OWNER'S NAME AND ADDRESS IF KNOWN	
11. ON NATIONAL REGISTER? YES () NO ()		25. OPEN TO PUBLIC? YES (X) NO ()	
12. IS IT ELIGIBLE? YES () NO ()		26. LOCAL CONTACT PERSON OR ORGANIZATION	
13. PART OF ESTAB. HIST. DISTRICT? YES () NO ()		27. OTHER SURVEYS IN WHICH INCLUDED	
14. DISTRICT POTENTIAL? YES () NO ()		30. FOUNDATION MATERIAL poured	
15. NAME OF ESTABLISHED DISTRICT		31. WALL CONSTRUCTION brick	
42. FURTHER DESCRIPTION OF IMPORTANT FEATURES Add - westside		32. ROOF TYPE AND MATERIAL flat	
		33. NO. OF BAYS FRONT All Windows	
		34. WALL TREATMENT brick	
		35. PLAN SHAPE rect.	
		36. CHANGES (EXPLAIN IN NO. 42) ADDITION (X) ALTERED (X) MOVED ()	
43. HISTORY AND SIGNIFICANCE		37. CONDITION INTERIOR _____ EXTERIOR good	
		38. PRESERVATION UNDERWAY? YES () NO (X)	
44. DESCRIPTION OF ENVIRONMENT AND OUTBUILDINGS		39. ENDANGERED? BY WHAT? YES () NO (X)	
		40. VISIBLE FROM PUBLIC ROAD? YES (X) NO ()	
45. SOURCES OF INFORMATION		41. DISTANCE FROM AND FRONTAGE ON ROAD	
		PHOTO MUST BE PROVIDED 25-22	
46. PREPARED BY			
47. ORGANIZATION			
		48. DATE 49. REVISION DATE(S)	



MISSOURI OFFICE OF HISTORIC PRESERVATION

ARCHITECTURAL/HISTORIC INVENTORY SURVEY FORM

M-1-45-001-004

Demolished 7/2

1. NO.		4. PRESENT LOCAL NAME(S) OR DESIGNATION(S)	
2. COUNTY Mississippi		5. OTHER NAME(S)	
3. LOCATION OF NEGATIVES			
6. SPECIFIC LEGAL LOCATION TOWNSHIP _____ RANGE _____ SECTION _____ IF CITY OR TOWN, STREET ADDRESS Comm. & Franklin		16. THEMATIC CATEGORY commercial	
7. CITY OR TOWN IF RURAL, VICINITY Charleston		17. DATE(S) OR PERIOD 1910's	
8. DESCRIPTION OF LOCATION		18. STYLE OR DESIGN	
		19. ARCHITECT OR ENGINEER	
		20. CONTRACTOR OR BUILDER	
		21. ORIGINAL USE, IF APPARENT Odd Fellows Hall	
		22. PRESENT USE Odd Fellows and retail store	
		23. OWNERSHIP PUBLIC () PRIVATE (X)	
		24. OWNER'S NAME AND ADDRESS IF KNOWN	
9. COORDINATES UTM LAT _____ LONG _____		25. OPEN TO PUBLIC? YES () NO (X)	
10. SITE () STRUCTURE () BUILDING () OBJECT ()		26. LOCAL CONTACT PERSON OR ORGANIZATION	
11. ON NATIONAL REGISTER? YES () NO (X)		27. OTHER SURVEYS IN WHICH INCLUDED	
12. IS IT ELIGIBLE? YES () NO (X)			
13. PART OF ESTAB. YES () HIST. DISTRICT? NO (X)		14. DISTRICT POTENTIAL? YES (X) NO ()	
15. NAME OF ESTABLISHED DISTRICT		28. NO. OF STORIES 2	
		29. BASEMENT? YES () NO ()	
		30. FOUNDATION MATERIAL poured concrete	
		31. WALL CONSTRUCTION brick	
		32. ROOF TYPE AND MATERIAL flat	
		33. NO. OF BAYS 9 2nd fl. FRONT SIDE windows across	
		34. WALL TREATMENT alum. brick slip cover	
		35. PLAN SHAPE rect.	
		36. CHANGES ADDITION () (EXPLAIN IN NO. 42) front ALTERED (X) MOVED ()	
		37. CONDITION INTERIOR _____ EXTERIOR good	
		38. PRESERVATION UNDERWAY? YES () NO (X)	
		39. ENDANGERED? YES () BY WHAT? NO (X)	
		40. VISIBLE FROM PUBLIC ROAD? YES (X) NO ()	
		41. DISTANCE FROM AND FRONTAGE ON ROAD	
42. FURTHER DESCRIPTION OF IMPORTANT FEATURES roof criniliation brick work design 2nd floor arched window is bricked in stone headers		PHOTO MUST BE PROVIDED 25-18	
43. HISTORY AND SIGNIFICANCE			
44. DESCRIPTION OF ENVIRONMENT AND OUTBUILDINGS			
45. SOURCES OF INFORMATION		46. PREPARED BY	
		47. ORGANIZATION	
		48. DATE 49. REVISION DATE(S)	



MISSOURI OFFICE OF HISTORIC PRESERVATION

ARCHITECTURAL/HISTORIC INVENTORY SURVEY FORM

MI-45001-005

2008/10/13

1. NO.		4. PRESENT LOCAL NAME(S) OR DESIGNATION(S)	
2. COUNTY Mississippi		5. OTHER NAME(S)	
3. LOCATION OF NEGATIVES			
6. SPECIFIC LEGAL LOCATION TOWNSHIP _____ RANGE _____ SECTION _____ IF CITY OR TOWN, STREET ADDRESS W Commercial		16. THEMATIC CATEGORY Commercial	28. NO. OF STORIES 1
7. CITY OR TOWN IF RURAL, VICINITY Charleston		17. DATE(S) OR PERIOD 1900	29. BASEMENT? YES () NO (X)
8. DESCRIPTION OF LOCATION		18. STYLE OR DESIGN Nondescript	30. FOUNDATION MATERIAL concrete
		19. ARCHITECT OR ENGINEER	31. WALL CONSTRUCTION frame
		20. CONTRACTOR OR BUILDER	32. ROOF TYPE AND MATERIAL flat/asphalt
		21. ORIGINAL USE, IF APPARENT commercial	33. NO. OF BAYS FRONT 2 SIDE 0
		22. PRESENT USE storage	34. WALL TREATMENT frame/wood
		23. OWNERSHIP PUBLIC () PRIVATE (X)	35. PLAN SHAPE rect.
		24. OWNER'S NAME AND ADDRESS IF KNOWN	36. CHANGES (EXPLAIN IN NO. 42) ADDITION () ALTERED (X) MOVED ()
9. COORDINATES LAT _____ LONG _____		25. OPEN TO PUBLIC? YES () NO (X)	37. CONDITION INTERIOR fair EXTERIOR fair
10. SITE () BUILDING (X)		26. LOCAL CONTACT PERSON OR ORGANIZATION	38. PRESERVATION UNDERWAY? YES () NO (X)
11. ON NATIONAL REGISTER? YES () NO (X)		27. OTHER SURVEYS IN WHICH INCLUDED	39. ENDANGERED? BY WHAT? YES () NO (X)
12. IS IT ELIGIBLE? YES () NO (X)			40. VISIBLE FROM PUBLIC ROAD? YES (X) NO ()
13. PART OF ESTAB. HIST. DISTRICT? YES () NO (X)			41. DISTANCE FROM AND FRONTAGE ON ROAD
14. DISTRICT POTENTIAL? YES (X) NO ()			
15. NAME OF ESTABLISHED DISTRICT			
42. FURTHER DESCRIPTION OF IMPORTANT FEATURES Alt: stone on lower front		<div style="border: 2px solid black; padding: 10px; text-align: center;"> <p>PHOTO MUST BE PROVIDED</p> <p>25-21</p> </div>	
43. HISTORY AND SIGNIFICANCE			
44. DESCRIPTION OF ENVIRONMENT AND OUTBUILDINGS			
45. SOURCES OF INFORMATION		46. PREPARED BY	
		47. ORGANIZATION	
		48. DATE	49. REVISION DATE(S)



MISSOURI OFFICE OF HISTORIC PRESERVATION

ARCHITECTURAL/HISTORIC INVENTORY SURVEY FORM

MI 45001606

7200810-13

1. NO.		4. PRESENT LOCAL NAME(S) OR DESIGNATION(S) DeTine's Gun Shop	
2. COUNTY Mississippi		5. OTHER NAME(S)	
3. LOCATION OF NEGATIVES			
6. SPECIFIC LEGAL LOCATION TOWNSHIP _____ RANGE _____ SECTION _____ IF CITY OR TOWN, STREET ADDRESS W. Commercial		16. THEMATIC CATEGORY Commercial	
7. CITY OR TOWN IF RURAL, VICINITY Charleston		17. DATE(S) OR PERIOD 1900	
8. DESCRIPTION OF LOCATION		18. STYLE OR DESIGN Non descript	
		19. ARCHITECT OR ENGINEER	
		20. CONTRACTOR OR BUILDER	
		21. ORIGINAL USE, IF APPARENT commercial	
		22. PRESENT USE commercial	
		23. OWNERSHIP PUBLIC () PRIVATE (X)	
		24. OWNER'S NAME AND ADDRESS IF KNOWN Mr. DeTine	
9. COORDINATES LAT _____ LONG _____		25. OPEN TO PUBLIC? YES (X) NO ()	
10. SITE () BUILDING (X)		26. LOCAL CONTACT PERSON OR ORGANIZATION Mr. DeTine	
11. ON NATIONAL REGISTER? YES () NO (X)		27. OTHER SURVEYS IN WHICH INCLUDED	
12. IS IT ELIGIBLE? YES () NO (X)			
13. PART OF ESTAB. YES () HIST. DISTRICT? NO (X)		14. DISTRICT POTENTIAL? YES (X) NO ()	
15. NAME OF ESTABLISHED DISTRICT		28. NO. OF STORIES 1	
		29. BASEMENT? YES () NO (X)	
		30. FOUNDATION MATERIAL concrete	
		31. WALL CONSTRUCTION brick	
		32. ROOF TYPE AND MATERIAL blat/asphalt	
		33. NO. OF BAYS FRONT 2 SIDE 0	
		34. WALL TREATMENT brick	
		35. PLAN SHAPE rect.	
		36. CHANGES (EXPLAIN IN NO. 42) ADDITION () ALTERED (X) MOVED ()	
		37. CONDITION INTERIOR fair EXTERIOR fair	
		38. PRESERVATION UNDERWAY? YES () NO (X)	
		39. ENDANGERED? BY WHAT? YES () NO (X)	
		40. VISIBLE FROM PUBLIC ROAD? YES (X) NO ()	
		41. DISTANCE FROM AND FRONTAGE ON ROAD	
42. FURTHER DESCRIPTION OF IMPORTANT FEATURES alter - stone on front.			
43. HISTORY AND SIGNIFICANCE			
44. DESCRIPTION OF ENVIRONMENT AND OUTBUILDINGS			
45. SOURCES OF INFORMATION		46. PREPARED BY	
		47. ORGANIZATION	
		48. DATE 49. REVISION DATE(S)	

PHOTO
MUST
25-19
BE
PROVIDED



M1-45-602-007

Demo Before 10/13

MISSOURI OFFICE OF HISTORIC PRESERVATION

ARCHITECTURAL/HISTORIC INVENTORY SURVEY FORM

1. NO.		4. PRESENT LOCAL NAME(S) OR DESIGNATION(S) D & M Fabric & Upholstery	
2. COUNTY Miss.		5. OTHER NAME(S)	
3. LOCATION OF NEGATIVES			
6. SPECIFIC LEGAL LOCATION TOWNSHIP _____ RANGE _____ SECTION _____ IF CITY OR TOWN, STREET ADDRESS 202 E. Cypress		16. THEMATIC CATEGORY resident	
7. CITY OR TOWN IF RURAL, VICINITY Charleston		17. DATE(S) OR PERIOD 1920's	
8. DESCRIPTION OF LOCATION		18. STYLE OR DESIGN folk	
		19. ARCHITECT OR ENGINEER	
		20. CONTRACTOR OR BUILDER	
		21. ORIGINAL USE, IF APPARENT resident	
		22. PRESENT USE vacant	
		23. OWNERSHIP PUBLIC () PRIVATE (X)	
		24. OWNER'S NAME AND ADDRESS IF KNOWN	
9. COORDINATES LAT _____ LONG _____		25. OPEN TO PUBLIC? YES () NO (X)	
10. SITE () BUILDING (X) STRUCTURE () OBJECT ()		26. LOCAL CONTACT PERSON OR ORGANIZATION	
11. ON NATIONAL REGISTER? YES () NO (X)		27. OTHER SURVEYS IN WHICH INCLUDED	
12. IS IT ELIGIBLE? YES () NO (X)			
13. PART OF ESTAB. YES () HIST. DISTRICT? NO (X)		38. PRESERVATION UNDERWAY? YES () NO (X)	
14. DISTRICT YES (X) POTENTIAL? NO ()		39. ENDANGERED? YES () BY WHAT? NO (X)	
15. NAME OF ESTABLISHED DISTRICT		40. VISIBLE FROM PUBLIC ROAD? YES (X) NO ()	
42. FURTHER DESCRIPTION OF IMPORTANT FEATURES		41. DISTANCE FROM AND FRONTAGE ON ROAD	
		PHOTO MUST 32-0 BE PROVIDED	
43. HISTORY AND SIGNIFICANCE			
44. DESCRIPTION OF ENVIRONMENT AND OUTBUILDINGS			
45. SOURCES OF INFORMATION		46. PREPARED BY	
		47. ORGANIZATION	
		48. DATE 49. REVISION DATE(S)	



MI 45-001-008
SERVATION
New Windsor, Pa. 17058

1. NO.		4. PRESENT LOCAL NAME(S) OR DESIGNATION(S)	
2. COUNTY Miss.		5. OTHER NAME(S)	
3. LOCATION OF NEGATIVES			
6. SPECIFIC LEGAL LOCATION TOWNSHIP _____ RANGE _____ SECTION _____ IF CITY OR TOWN, STREET ADDRESS 206 Cypress		16. THEMATIC CATEGORY resident	
7. CITY OR TOWN IF RURAL, VICINITY Charleston		17. DATE(S) OR PERIOD 1900	
		18. STYLE OR DESIGN folk	
		19. ARCHITECT OR ENGINEER	
		20. CONTRACTOR OR BUILDER	
8. DESCRIPTION OF LOCATION		21. ORIGINAL USE, IF APPARENT resident	
		22. PRESENT USE resident	
		23. OWNERSHIP PUBLIC () PRIVATE (X)	
		24. OWNER'S NAME AND ADDRESS IF KNOWN	
9. COORDINATES UTM LAT _____ LONG _____		25. OPEN TO PUBLIC? YES () NO (X)	
10. SITE () BUILDING (X) STRUCTURE () OBJECT (X)		26. LOCAL CONTACT PERSON OR ORGANIZATION	
11. ON NATIONAL REGISTER? YES () NO (X)		27. OTHER SURVEYS IN WHICH INCLUDED	
12. IS IT ELIGIBLE? YES () NO ()			
13. PART OF ESTAB. HIST. DISTRICT? YES () NO (X)		32-1	
14. DISTRICT POTENTIAL? YES (X) NO ()		PHOTO MUST BE PROVIDED	
15. NAME OF ESTABLISHED DISTRICT			
42. FURTHER DESCRIPTION OF IMPORTANT FEATURES Add - small room on W face			
43. HISTORY AND SIGNIFICANCE			
44. DESCRIPTION OF ENVIRONMENT AND OUTBUILDINGS			
45. SOURCES OF INFORMATION		46. PREPARED BY	
		47. ORGANIZATION	
		48. DATE 49. REVISION DATE(S)	



MISSOURI OFFICE OF HISTORIC PRESERVATION

ARCHITECTURAL/HISTORIC INVENTORY SURVEY FORM

MI-AS-001-009
 Ref: 9/13
 Smaller Replaced windows + S. Dig

1. NO.		4. PRESENT LOCAL NAME(S) OR DESIGNATION(S)	
2. COUNTY Miss.		5. OTHER NAME(S)	
3. LOCATION OF NEGATIVES			
6. SPECIFIC LEGAL LOCATION TOWNSHIP _____ RANGE _____ SECTION _____ IF CITY OR TOWN, STREET ADDRESS 202E. Cypress off 1st		16. THEMATIC CATEGORY resident	28. NO. OF STORIES 2
7. CITY OR TOWN IF RURAL, VICINITY Charleston		17. DATE(S) OR PERIOD 1920's	29. BASEMENT? YES (X) NO ()
8. DESCRIPTION OF LOCATION		18. STYLE OR DESIGN folk	30. FOUNDATION MATERIAL block
		19. ARCHITECT OR ENGINEER	31. WALL CONSTRUCTION wooden frame
		20. CONTRACTOR OR BUILDER	32. ROOF TYPE AND MATERIAL low pitched/hip
		21. ORIGINAL USE, IF APPARENT resident/apt.	33. NO. OF BAYS FRONT 3 SIDE 4
		22. PRESENT USE resident/apt.	34. WALL TREATMENT frame
		23. OWNERSHIP PUBLIC () PRIVATE (X)	35. PLAN SHAPE cube
		24. OWNER'S NAME AND ADDRESS IF KNOWN	36. CHANGES (EXPLAIN IN NO. 42) ADDITION (X) ALTERED () MOVED ()
9. COORDINATES LAT _____ LONG _____		25. OPEN TO PUBLIC? YES () NO (X)	37. CONDITION INTERIOR _____ EXTERIOR good
10. SITE () BUILDING (X) STRUCTURE () OBJECT ()		26. LOCAL CONTACT PERSON OR ORGANIZATION	38. PRESERVATION UNDERWAY? YES () NO (X)
11. ON NATIONAL REGISTER? YES () NO (X)		27. OTHER SURVEYS IN WHICH INCLUDED	39. ENDANGERED? BY WHAT? YES () NO (X)
12. IS IT ELIGIBLE? YES () NO (X)			40. VISIBLE FROM PUBLIC ROAD? YES (X) NO ()
13. PART OF ESTAB. HIST. DISTRICT? YES () NO (X)			41. DISTANCE FROM AND FRONTAGE ON ROAD
14. DISTRICT POTENTIAL? YES (X) NO ()			
15. NAME OF ESTABLISHED DISTRICT			
42. FURTHER DESCRIPTION OF IMPORTANT FEATURES Large metal barn in rear - stalls for cars.			PHOTO MUST 32-2 BE PROVIDED
43. HISTORY AND SIGNIFICANCE			
44. DESCRIPTION OF ENVIRONMENT AND OUTBUILDINGS			
45. SOURCES OF INFORMATION			46. PREPARED BY
			47. ORGANIZATION
			48. DATE 49. REVISION DATE(S)



MISSOURI OFFICE OF HISTORIC PRESERVATION

ARCHITECTURAL/HISTORIC INVENTORY SURVEY FORM

MI 45001-010

New works before 1/3

1. NO.		4. PRESENT LOCAL NAME(S) OR DESIGNATION(S) Bryant Apt.	
2. COUNTY Miss.		5. OTHER NAME(S)	
3. LOCATION OF NEGATIVES			
6. SPECIFIC LEGAL LOCATION TOWNSHIP _____ RANGE _____ SECTION _____ IF CITY OR TOWN, STREET ADDRESS 210 Cypress		16. THEMATIC CATEGORY resident	
7. CITY OR TOWN IF RURAL, VICINITY Charleston		17. DATE(S) OR PERIOD 1890	
8. DESCRIPTION OF LOCATION		18. STYLE OR DESIGN 2nd emp. reu	
		19. ARCHITECT OR ENGINEER	
		20. CONTRACTOR OR BUILDER	
		21. ORIGINAL USE, IF APPARENT resident	
		22. PRESENT USE apt.	
		23. OWNERSHIP PUBLIC () PRIVATE (X)	
		24. OWNER'S NAME AND ADDRESS IF KNOWN	
9. COORDINATES LAT _____ LONG _____		25. OPEN TO PUBLIC? YES () NO (X)	
10. SITE () BUILDING (X) STRUCTURE () OBJECT ()		26. LOCAL CONTACT PERSON OR ORGANIZATION	
11. ON NATIONAL REGISTER? YES () NO (X)		27. OTHER SURVEYS IN WHICH INCLUDED	
12. IS IT ELIGIBLE? YES (2) NO ()			
13. PART OF ESTAB. HIST. DISTRICT? YES () NO (X)		30. FOUNDATION MATERIAL brick	
14. DISTRICT POTENTIAL? YES (X) NO ()		31. WALL CONSTRUCTION frame	
15. NAME OF ESTABLISHED DISTRICT		32. ROOF TYPE AND MATERIAL hipp/pitch/gable	
		33. NO. OF BAYS FRONT 3 SIDE 4	
		34. WALL TREATMENT clayboard/stucco	
		35. PLAN SHAPE	
		36. CHANGES (EXPLAIN IN NO. 42) ADDITION (X) ALTERED (X) MOVED ()	
		37. CONDITION INTERIOR excellent EXTERIOR excellent	
		38. PRESERVATION UNDERWAY? YES () NO (X)	
		39. ENDANGERED? BY WHAT? YES () NO (X)	
		40. VISIBLE FROM PUBLIC ROAD? YES (X) NO ()	
		41. DISTANCE FROM AND FRONTAGE ON ROAD	
42. FURTHER DESCRIPTION OF IMPORTANT FEATURES Add - stucco wing on E face Alter - stucco porch		<div style="border: 1px solid black; padding: 10px; text-align: center;"> <p>PHOTO MUST 32-3 BE PROVIDED</p> </div>	
43. HISTORY AND SIGNIFICANCE			
44. DESCRIPTION OF ENVIRONMENT AND OUTBUILDINGS			
45. SOURCES OF INFORMATION		46. PREPARED BY	
		47. ORGANIZATION	
		48. DATE 49. REVISION DATE(S)	



MISSOURI OFFICE OF HISTORIC PRESERVATION

ARCHITECTURAL/HISTORIC INVENTORY SURVEY FORM

MI AS-001-611

New Windsor, St. Louis 93

1. NO.		4. PRESENT LOCAL NAME(S) OR DESIGNATION(S)	
2. COUNTY Miss.		5. OTHER NAME(S)	
3. LOCATION OF NEGATIVES			

6. SPECIFIC LEGAL LOCATION TOWNSHIP _____ RANGE _____ SECTION _____ IF CITY OR TOWN, STREET ADDRESS 304 E. Cypress off S. Matthews	16. THEMATIC CATEGORY resident	28. NO. OF STORIES 29. BASEMENT? YES () NO (X)
7. CITY OR TOWN IF RURAL, VICINITY Charleston	17. DATE(S) OR PERIOD 1930-40's	30. FOUNDATION MATERIAL
8. DESCRIPTION OF LOCATION	18. STYLE OR DESIGN cont.	31. WALL CONSTRUCTION wooden frame
	19. ARCHITECT OR ENGINEER	32. ROOF TYPE AND MATERIAL pitched w/gable
	20. CONTRACTOR OR BUILDER	33. NO. OF BAYS FRONT 4 SIDE 1
	21. ORIGINAL USE, IF APPARENT resident	34. WALL TREATMENT alum. siding
	22. PRESENT USE resident	35. PLAN SHAPE rect.
9. COORDINATES LAT _____ LONG _____	23. OWNERSHIP PUBLIC () PRIVATE (X)	36. CHANGES (EXPLAIN IN NO. 42) ADDITION () ALTERED () MOVED ()
10. SITE () BUILDING (X) STRUCTURE () OBJECT ()	24. OWNER'S NAME AND ADDRESS IF KNOWN	37. CONDITION INTERIOR _____ EXTERIOR excellent
11. ON NATIONAL REGISTER? YES () NO (X)	25. OPEN TO PUBLIC? YES () NO (X)	38. PRESERVATION UNDERWAY? YES () NO (X)
12. IS IT ELIGIBLE? YES () NO (X)	26. LOCAL CONTACT PERSON OR ORGANIZATION	39. ENDANGERED? BY WHAT? YES () NO (X)
13. PART OF ESTAB. HIST. DISTRICT? YES () NO (X)	27. OTHER SURVEYS IN WHICH INCLUDED	40. VISIBLE FROM PUBLIC ROAD? YES (X) NO ()
14. DISTRICT POTENTIAL? YES (X) NO ()		41. DISTANCE FROM AND FRONTAGE ON ROAD
15. NAME OF ESTABLISHED DISTRICT		

42. FURTHER DESCRIPTION OF IMPORTANT FEATURES

PHOTO MUST BE PROVIDED
 32-4

43. HISTORY AND SIGNIFICANCE

44. DESCRIPTION OF ENVIRONMENT AND OUTBUILDINGS

45. SOURCES OF INFORMATION

46. PREPARED BY
 47. ORGANIZATION
 48. DATE 49. REVISION DATE(S)



MISSOURI OFFICE OF HISTORIC PRESERVATION

ARCHITECTURAL/HISTORIC INVENTORY SURVEY FORM

MI A-001-012

New Sid. Before 193

1. NO.		4. PRESENT LOCAL NAME(S) OR DESIGNATION(S)	
2. COUNTY Miss.		5. OTHER NAME(S)	
3. LOCATION OF NEGATIVES			
6. SPECIFIC LEGAL LOCATION TOWNSHIP _____ RANGE _____ SECTION _____ IF CITY OR TOWN, STREET ADDRESS 306 Cypress		16. THEMATIC CATEGORY resident	28. NO. OF STORIES 2 3/4
7. CITY OR TOWN IF RURAL, VICINITY Charleston		17. DATE(S) OR PERIOD 1940 - 1910	29. BASEMENT? YES (X) NO ()
8. DESCRIPTION OF LOCATION		18. STYLE OR DESIGN Dutch	30. FOUNDATION MATERIAL brick
		19. ARCHITECT OR ENGINEER	31. WALL CONSTRUCTION frame
		20. CONTRACTOR OR BUILDER	32. ROOF TYPE AND MATERIAL gambrell/Dormer
		21. ORIGINAL USE, IF APPARENT resident	33. NO. OF BAYS FRONT 5 SIDE 2
		22. PRESENT USE resident	34. WALL TREATMENT alum sid
		23. OWNERSHIP PUBLIC () PRIVATE (X)	35. PLAN SHAPE rect.
		24. OWNER'S NAME AND ADDRESS IF KNOWN	36. CHANGES ADDITION () (EXPLAIN IN ALTERED (X) NO. 42) MOVED ()
9. COORDINATES UTM LAT LONG		25. OPEN TO PUBLIC? YES () NO (X)	37. CONDITION INTERIOR excellent EXTERIOR excellent
10. SITE () STRUCTURE () BUILDING (X) OBJECT ()		26. LOCAL CONTACT PERSON OR ORGANIZATION	38. PRESERVATION UNDERWAY? YES () NO (X)
11. ON NATIONAL REGISTER? YES () NO (X)	12. IS IT ELIGIBLE? YES (2) NO ()	27. OTHER SURVEYS IN WHICH INCLUDED	39. ENDANGERED? YES () BY WHAT? NO (X)
13. PART OF ESTAB. YES () HIST. DISTRICT? NO (X)	14. DISTRICT YES (X) POTENTIAL? NO ()		40. VISIBLE FROM PUBLIC ROAD? YES (X) NO ()
15. NAME OF ESTABLISHED DISTRICT			41. DISTANCE FROM AND FRONTAGE ON ROAD
42. FURTHER DESCRIPTION OF IMPORTANT FEATURES Alter - alum sid - suspect massive remodeling			<div style="border: 1px solid black; padding: 10px; text-align: center;"> <p>PHOTO MUST BE PROVIDED</p> <p>32-5</p> </div>
43. HISTORY AND SIGNIFICANCE			
44. DESCRIPTION OF ENVIRONMENT AND OUTBUILDINGS			
45. SOURCES OF INFORMATION		46. PREPARED BY	
		47. ORGANIZATION	
		48. DATE	49. REVISION DATE(S)



MISSOURI OFFICE OF HISTORIC PRESERVATION

ARCHITECTURAL/HISTORIC INVENTORY SURVEY FORM

MI-40001-013

New Windsor Siding before 9/3

1. NO.		4. PRESENT LOCAL NAME(S) OR DESIGNATION(S)	
2. COUNTY Miss.		5. OTHER NAME(S)	
3. LOCATION OF NEGATIVES			
6. SPECIFIC LEGAL LOCATION TOWNSHIP _____ RANGE _____ SECTION _____ IF CITY OR TOWN, STREET ADDRESS 308 E. Cypress		16. THEMATIC CATEGORY resident	28. NO. OF STORIES 1/2
7. CITY OR TOWN IF RURAL, VICINITY Charleston		17. DATE(S) OR PERIOD 1920's	29. BASEMENT? YES () NO ()
8. DESCRIPTION OF LOCATION		18. STYLE OR DESIGN folk	30. FOUNDATION MATERIAL
		19. ARCHITECT OR ENGINEER	31. WALL CONSTRUCTION wooden frame
		20. CONTRACTOR OR BUILDER	32. ROOF TYPE AND MATERIAL stup/hip/dormer
		21. ORIGINAL USE, IF APPARENT resident	33. NO. OF BAYS FRONT 4 SIDE 2
		22. PRESENT USE resident	34. WALL TREATMENT alum siding
		23. OWNERSHIP PUBLIC () PRIVATE (X)	35. PLAN SHAPE cube
		24. OWNER'S NAME AND ADDRESS IF KNOWN	36. CHANGES (EXPLAIN IN NO. 42) ADDITION () ALTERED () MOVED ()
9. COORDINATES UTM LAT LONG		25. OPEN TO PUBLIC? YES () NO (X)	37. CONDITION INTERIOR EXTERIOR good
10. SITE () STRUCTURE () BUILDING (X) OBJECT ()		26. LOCAL CONTACT PERSON OR ORGANIZATION	38. PRESERVATION UNDERWAY? YES () NO (X)
11. ON NATIONAL REGISTER? YES () NO (X)	12. IS IT ELIGIBLE? YES () NO (X)	27. OTHER SURVEYS IN WHICH INCLUDED	39. ENDANGERED? BY WHAT? YES () NO (X)
13. PART OF ESTAB. HIST. DISTRICT? YES () NO (X)	14. DISTRICT POTENTIAL? YES (X) NO ()		40. VISIBLE FROM PUBLIC ROAD? YES (X) NO ()
15. NAME OF ESTABLISHED DISTRICT			41. DISTANCE FROM AND FRONTAGE ON ROAD
42. FURTHER DESCRIPTION OF IMPORTANT FEATURES 2 pin		<div style="border: 1px solid black; padding: 10px; text-align: center;"> <p>PHOTO MUST 32-6 BE PROVIDED</p> </div>	
43. HISTORY AND SIGNIFICANCE			
44. DESCRIPTION OF ENVIRONMENT AND OUTBUILDINGS			
45. SOURCES OF INFORMATION		46. PREPARED BY	
		47. ORGANIZATION	
		48. DATE	49. REVISION DATE(S)



MISSOURI OFFICE OF HISTORIC PRESERVATION

ARCHITECTURAL/HISTORIC INVENTORY SURVEY FORM

MI 45001-014

New Windsor Bldg 73

1. NO.		4. PRESENT LOCAL NAME(S) OR DESIGNATION(S)	
2. COUNTY Miss.		5. OTHER NAME(S)	
3. LOCATION OF NEGATIVES			
6. SPECIFIC LEGAL LOCATION TOWNSHIP _____ RANGE _____ SECTION _____ IF CITY OR TOWN, STREET ADDRESS 310 Cypress		16. THEMATIC CATEGORY resident	
7. CITY OR TOWN IF RURAL, VICINITY Charleston		17. DATE(S) OR PERIOD 1920's	
8. DESCRIPTION OF LOCATION		18. STYLE OR DESIGN block	
		19. ARCHITECT OR ENGINEER	
		20. CONTRACTOR OR BUILDER	
		21. ORIGINAL USE, IF APPARENT resident	
		22. PRESENT USE resident	
		23. OWNERSHIP PUBLIC () PRIVATE (X)	
		24. OWNER'S NAME AND ADDRESS IF KNOWN	
9. COORDINATES LAT _____ LONG _____		25. OPEN TO PUBLIC? YES () NO (X)	
10. SITE () BUILDING (X)		26. LOCAL CONTACT PERSON OR ORGANIZATION	
11. ON NATIONAL REGISTER? YES () NO (X)		27. OTHER SURVEYS IN WHICH INCLUDED	
12. IS IT ELIGIBLE? YES () NO (X)			
13. PART OF ESTAB. HIST. DISTRICT? YES () NO (X)		38. PRESERVATION UNDERWAY? YES () NO (X)	
14. DISTRICT POTENTIAL? YES (X) NO ()		39. ENDANGERED? BY WHAT? YES () NO (X)	
15. NAME OF ESTABLISHED DISTRICT		40. VISIBLE FROM PUBLIC ROAD? YES (X) NO ()	
		41. DISTANCE FROM AND FRONTAGE ON ROAD	
42. FURTHER DESCRIPTION OF IMPORTANT FEATURES Add - front porch		<div style="border: 1px solid black; padding: 10px; text-align: center;"> <p>PHOTO MUST 32-7 BE PROVIDED</p> </div>	
43. HISTORY AND SIGNIFICANCE			
44. DESCRIPTION OF ENVIRONMENT AND OUTBUILDINGS			
45. SOURCES OF INFORMATION		46. PREPARED BY	
		47. ORGANIZATION	
		48. DATE 49. REVISION DATE(S)	



MISSOURI OFFICE OF HISTORIC PRESERVATION

ARCHITECTURAL/HISTORIC INVENTORY SURVEY FORM

MZ-AS-001-015

New Windsor before 9/3

1. NO.		4. PRESENT LOCAL NAME(S) OR DESIGNATION(S)	
2. COUNTY Miss		5. OTHER NAME(S)	
3. LOCATION OF NEGATIVES			
6. SPECIFIC LEGAL LOCATION TOWNSHIP _____ RANGE _____ SECTION _____ IF CITY OR TOWN, STREET ADDRESS 312 E. Cypress		16. THEMATIC CATEGORY resident	28. NO. OF STORIES 1 1/2
7. CITY OR TOWN IF RURAL, VICINITY Charleston		17. DATE(S) OR PERIOD 1920-30	29. BASEMENT? YES (X) NO ()
8. DESCRIPTION OF LOCATION		18. STYLE OR DESIGN Bungalow	30. FOUNDATION MATERIAL 2
		19. ARCHITECT OR ENGINEER	31. WALL CONSTRUCTION stucco
		20. CONTRACTOR OR BUILDER	32. ROOF TYPE AND MATERIAL pitched/dormer
		21. ORIGINAL USE, IF APPARENT resident	33. NO. OF BAYS FRONT 3 SIDE 5
		22. PRESENT USE resident	34. WALL TREATMENT stucco
		23. OWNERSHIP PUBLIC () PRIVATE (X)	35. PLAN SHAPE cube
		24. OWNER'S NAME AND ADDRESS IF KNOWN	36. CHANGES (EXPLAIN IN NO. 42) ADDITION () ALTERED () MOVED ()
9. COORDINATES LAT _____ LONG _____ UTM		25. OPEN TO PUBLIC? YES () NO (X)	37. CONDITION INTERIOR _____ EXTERIOR excellent
10. SITE () BUILDING (X) STRUCTURE () OBJECT ()		26. LOCAL CONTACT PERSON OR ORGANIZATION	38. PRESERVATION UNDERWAY? YES () NO (X)
11. ON NATIONAL REGISTER? YES () NO (X)		27. OTHER SURVEYS IN WHICH INCLUDED	39. ENDANGERED? BY WHAT? YES () NO (X)
12. IS IT ELIGIBLE? YES () NO (X)			40. VISIBLE FROM PUBLIC ROAD? YES (X) NO ()
13. PART OF ESTAB. HIST. DISTRICT? YES () NO (X)			41. DISTANCE FROM AND FRONTAGE ON ROAD
14. DISTRICT POTENTIAL? YES (X) NO ()			
15. NAME OF ESTABLISHED DISTRICT			
42. FURTHER DESCRIPTION OF IMPORTANT FEATURES			<div style="border: 1px solid black; padding: 10px; text-align: center;"> <p>PHOTO MUST BE PROVIDED</p> <p>32-8</p> </div>
43. HISTORY AND SIGNIFICANCE			
44. DESCRIPTION OF ENVIRONMENT AND OUTBUILDINGS			
45. SOURCES OF INFORMATION		46. PREPARED BY	
		47. ORGANIZATION	
		48. DATE	49. REVISION DATE(S)



MI-45001-016

MISSOURI OFFICE OF HISTORIC PRESERVATION

ARCHITECTURAL/HISTORIC INVENTORY SURVEY FORM

Dampf House

1. NO.		4. PRESENT LOCAL NAME(S) OR DESIGNATION(S)	
2. COUNTY Miss.		5. OTHER NAME(S)	
3. LOCATION OF NEGATIVES			
6. SPECIFIC LEGAL LOCATION TOWNSHIP _____ RANGE _____ SECTION _____ IF CITY OR TOWN, STREET ADDRESS 314 Cypress		16. THEMATIC CATEGORY resident	28. NO. OF STORIES /
7. CITY OR TOWN IF RURAL, VICINITY Charleston		17. DATE(S) OR PERIOD 1890	29. BASEMENT? YES (✓) NO ()
8. DESCRIPTION OF LOCATION		18. STYLE OR DESIGN colon georg. model	30. FOUNDATION MATERIAL brick
		19. ARCHITECT OR ENGINEER	31. WALL CONSTRUCTION frame
		20. CONTRACTOR OR BUILDER	32. ROOF TYPE AND MATERIAL model mansard
		21. ORIGINAL USE, IF APPARENT resident	33. NO. OF BAYS FRONT 5 SIDE 4
		22. PRESENT USE resident	34. WALL TREATMENT
		23. OWNERSHIP PUBLIC () PRIVATE (✓)	35. PLAN SHAPE rect
		24. OWNER'S NAME AND ADDRESS IF KNOWN	36. CHANGES (EXPLAIN IN NO. 42) ADDITION (✓) ALTERED () MOVED ()
9. COORDINATES UTM LAT LONG		25. OPEN TO PUBLIC? YES () NO (✓)	37. CONDITION INTERIOR good EXTERIOR good
10. SITE () STRUCTURE () BUILDING (✓) OBJECT ()		26. LOCAL CONTACT PERSON OR ORGANIZATION	38. PRESERVATION UNDERWAY? YES () NO (✓)
11. ON NATIONAL REGISTER? YES () NO (✓)		27. OTHER SURVEYS IN WHICH INCLUDED	39. ENDANGERED? BY WHAT? YES () NO (✓)
12. IS IT ELIGIBLE? YES (2) NO ()			40. VISIBLE FROM PUBLIC ROAD? YES (✓) NO ()
13. PART OF ESTAB. HIST. DISTRICT? YES () NO (✓)			41. DISTANCE FROM AND FRONTAGE ON ROAD
14. DISTRICT POTENTIAL? YES (✓) NO ()			
15. NAME OF ESTABLISHED DISTRICT			
42. FURTHER DESCRIPTION OF IMPORTANT FEATURES Alter - front porch		<div style="border: 1px solid black; padding: 10px; text-align: center;"> PHOTO MUST 32-9 BE PROVIDED </div>	
43. HISTORY AND SIGNIFICANCE			
44. DESCRIPTION OF ENVIRONMENT AND OUTBUILDINGS			
45. SOURCES OF INFORMATION		46. PREPARED BY	
		47. ORGANIZATION	
		48. DATE 49. REVISION DATE(S)	



MISSOURI OFFICE OF HISTORIC PRESERVATION

ARCHITECTURAL/HISTORIC INVENTORY SURVEY FORM

1120010322+212-1649-93

1. NO.		4. PRESENT LOCAL NAME(S) OR DESIGNATION(S)	
2. COUNTY Miss		5. OTHER NAME(S)	
3. LOCATION OF NEGATIVES			
6. SPECIFIC LEGAL LOCATION TOWNSHIP _____ RANGE _____ SECTION _____ IF CITY OR TOWN, STREET ADDRESS 316 E. Cypress		16. THEMATIC CATEGORY resident	
7. CITY OR TOWN IF RURAL, VICINITY Charleston		17. DATE(S) OR PERIOD 1930's	
8. DESCRIPTION OF LOCATION		18. STYLE OR DESIGN cont. neo gothic	
		19. ARCHITECT OR ENGINEER	
		20. CONTRACTOR OR BUILDER	
		21. ORIGINAL USE, IF APPARENT resident	
		22. PRESENT USE resident	
		23. OWNERSHIP PUBLIC () PRIVATE (X)	
		24. OWNER'S NAME AND ADDRESS IF KNOWN	
9. COORDINATES LAT _____ UTM _____ LONG _____		25. OPEN TO PUBLIC? YES () NO (X)	
10. SITE () STRUCTURE () BUILDING (X) OBJECT ()		26. LOCAL CONTACT PERSON OR ORGANIZATION	
11. ON NATIONAL REGISTER? YES () NO (X)		27. OTHER SURVEYS IN WHICH INCLUDED	
12. IS IT ELIGIBLE? YES () NO (X)			
13. PART OF ESTAB. HIST. DISTRICT? YES () NO (X)			
14. DISTRICT POTENTIAL? YES (X) NO ()			
15. NAME OF ESTABLISHED DISTRICT			
42. FURTHER DESCRIPTION OF IMPORTANT FEATURES		28. NO. OF STORIES 1 1/2	
		29. BASEMENT? YES (X) NO ()	
		30. FOUNDATION MATERIAL poured concrete	
		31. WALL CONSTRUCTION wooden frame	
		32. ROOF TYPE AND MATERIAL slup pitched/gable	
		33. NO. OF BAYS FRONT 3 SIDE 4	
		34. WALL TREATMENT wood	
		35. PLAN SHAPE irr. cube	
		36. CHANGES (EXPLAIN IN NO. 42) ADDITION () ALTERED () MOVED ()	
		37. CONDITION INTERIOR _____ EXTERIOR excellent	
		38. PRESERVATION UNDERWAY? YES () NO (X)	
		39. ENDANGERED? BY WHAT? YES () NO (X)	
		40. VISIBLE FROM PUBLIC ROAD? YES (X) NO ()	
		41. DISTANCE FROM AND FRONTAGE ON ROAD	
		<div style="border: 1px solid black; padding: 10px; text-align: center;"> <p>PHOTO MUST 32-10 BE PROVIDED</p> </div>	
43. HISTORY AND SIGNIFICANCE			
44. DESCRIPTION OF ENVIRONMENT AND OUTBUILDINGS			
45. SOURCES OF INFORMATION		46. PREPARED BY	
		47. ORGANIZATION	
		48. DATE 49. REVISION DATE(S)	



MISSOURI OFFICE OF HISTORIC PRESERVATION

ARCHITECTURAL/HISTORIC INVENTORY SURVEY FORM

MI-48001-018

Expt 173
Carroll added 6-2-92

1. NO.		4. PRESENT LOCAL NAME(S) OR DESIGNATION(S)	
2. COUNTY Miss		5. OTHER NAME(S)	
3. LOCATION OF NEGATIVES			
6. SPECIFIC LEGAL LOCATION TOWNSHIP _____ RANGE _____ SECTION _____ IF CITY OR TOWN, STREET ADDRESS 318 Cypress		16. THEMATIC CATEGORY resident	
7. CITY OR TOWN IF RURAL, VICINITY Charleston		17. DATE(S) OR PERIOD 1890-1910	
8. DESCRIPTION OF LOCATION		18. STYLE OR DESIGN Prairie Bungl.	
		19. ARCHITECT OR ENGINEER	
		20. CONTRACTOR OR BUILDER	
		21. ORIGINAL USE, IF APPARENT resident	
		22. PRESENT USE resident	
		23. OWNERSHIP PUBLIC () PRIVATE (X)	
		24. OWNER'S NAME AND ADDRESS IF KNOWN	
9. COORDINATES LAT _____ LONG _____		25. OPEN TO PUBLIC? YES () NO (X)	
10. SITE () BUILDING (X) STRUCTURE () OBJECT ()		26. LOCAL CONTACT PERSON OR ORGANIZATION	
11. ON NATIONAL REGISTER? YES () NO (X)		27. OTHER SURVEYS IN WHICH INCLUDED	
12. IS IT ELIGIBLE? YES (X) NO ()			
13. PART OF ESTAB. HIST. DISTRICT? YES () NO (X)		28. NO. OF STORIES 2 1/4	
14. DISTRICT POTENTIAL? YES (X) NO ()		29. BASEMENT? YES (X) NO ()	
15. NAME OF ESTABLISHED DISTRICT		30. FOUNDATION MATERIAL brick	
		31. WALL CONSTRUCTION brick	
		32. ROOF TYPE AND MATERIAL slight pitch dormer	
		33. NO. OF BAYS FRONT 3 SIDE 2	
		34. WALL TREATMENT brick	
		35. PLAN SHAPE square	
		36. CHANGES (EXPLAIN IN NO. 42) ADDITION () ALTERED () MOVED ()	
		37. CONDITION INTERIOR excellent EXTERIOR excellent	
		38. PRESERVATION UNDERWAY? YES () NO (X)	
		39. ENDANGERED? BY WHAT? YES () NO (X)	
		40. VISIBLE FROM PUBLIC ROAD? YES (X) NO ()	
		41. DISTANCE FROM AND FRONTAGE ON ROAD	
42. FURTHER DESCRIPTION OF IMPORTANT FEATURES		<div style="border: 1px solid black; padding: 10px; text-align: center;"> <p>PHOTO MUST 32-11 BE PROVIDED</p> </div>	
43. HISTORY AND SIGNIFICANCE			
44. DESCRIPTION OF ENVIRONMENT AND OUTBUILDINGS			
45. SOURCES OF INFORMATION		46. PREPARED BY	
		47. ORGANIZATION	
		48. DATE 49. REVISION DATE(S)	



MISSOURI OFFICE OF HISTORIC PRESERVATION

ARCHITECTURAL/HISTORIC INVENTORY SURVEY FORM

111-40001-019

11/20/92, B. J. 23

1. NO.		4. PRESENT LOCAL NAME(S) OR DESIGNATION(S)	
2. COUNTY Miss		5. OTHER NAME(S)	
3. LOCATION OF NEGATIVES			
6. SPECIFIC LEGAL LOCATION TOWNSHIP _____ RANGE _____ SECTION _____ IF CITY OR TOWN, STREET ADDRESS 320 E. Cypress		16. THEMATIC CATEGORY resident	
7. CITY OR TOWN IF RURAL, VICINITY Charleston		17. DATE(S) OR PERIOD 1930's	
8. DESCRIPTION OF LOCATION		18. STYLE OR DESIGN cont. neo gothic	
		19. ARCHITECT OR ENGINEER	
		20. CONTRACTOR OR BUILDER	
		21. ORIGINAL USE, IF APPARENT resident	
		22. PRESENT USE resident	
		23. OWNERSHIP PUBLIC () PRIVATE (X)	
		24. OWNER'S NAME AND ADDRESS IF KNOWN	
9. COORDINATES LAT _____ LONG _____		25. OPEN TO PUBLIC? YES () NO (X)	
10. SITE () BUILDING (X) STRUCTURE () OBJECT ()		26. LOCAL CONTACT PERSON OR ORGANIZATION	
11. ON NATIONAL REGISTER? YES () NO (X)		27. OTHER SURVEYS IN WHICH INCLUDED	
12. IS IT ELIGIBLE? YES () NO (X)			
13. PART OF ESTAB. HIST. DISTRICT? YES () NO (X)		30. FOUNDATION MATERIAL poured concrete	
14. DISTRICT POTENTIAL? YES (X) NO ()		31. WALL CONSTRUCTION wooden framed	
15. NAME OF ESTABLISHED DISTRICT		32. ROOF TYPE AND MATERIAL pitched	
		33. NO. OF BAYS FRONT 3 SIDE 3	
		34. WALL TREATMENT wooden	
		35. PLAN SHAPE cube	
		36. CHANGES (EXPLAIN IN NO. 42) ADDITION () ALTERED () MOVED ()	
		37. CONDITION INTERIOR _____ EXTERIOR excellent	
		38. PRESERVATION UNDERWAY? YES () NO (X)	
		39. ENDANGERED? BY WHAT? YES () NO (X)	
		40. VISIBLE FROM PUBLIC ROAD? YES (X) NO ()	
		41. DISTANCE FROM AND FRONTAGE ON ROAD	
42. FURTHER DESCRIPTION OF IMPORTANT FEATURES		<div style="border: 1px solid black; padding: 10px; text-align: center;"> <p>PHOTO MUST BE PROVIDED</p> <p>32-12</p> </div>	
43. HISTORY AND SIGNIFICANCE			
44. DESCRIPTION OF ENVIRONMENT AND OUTBUILDINGS			
45. SOURCES OF INFORMATION		46. PREPARED BY	
		47. ORGANIZATION	
		48. DATE 49. REVISION DATE(S)	



MISSOURI OFFICE OF HISTORIC PRESERVATION

ARCHITECTURAL/HISTORIC INVENTORY SURVEY FORM

MI-45-001-020
New Siding Before 9/3

1. NO.		4. PRESENT LOCAL NAME(S) OR DESIGNATION(S)	
2. COUNTY Miss.		5. OTHER NAME(S)	
3. LOCATION OF NEGATIVES			
6. SPECIFIC LEGAL LOCATION TOWNSHIP _____ RANGE _____ SECTION _____ IF CITY OR TOWN, STREET ADDRESS 402 Cypress		16. THEMATIC CATEGORY resident	28. NO. OF STORIES 1 1/4
7. CITY OR TOWN IF RURAL, VICINITY Charleston		17. DATE(S) OR PERIOD 1900-20	29. BASEMENT? YES (X) NO ()
8. DESCRIPTION OF LOCATION		18. STYLE OR DESIGN Bungalow	30. FOUNDATION MATERIAL brick
		19. ARCHITECT OR ENGINEER	31. WALL CONSTRUCTION frame
		20. CONTRACTOR OR BUILDER	32. ROOF TYPE AND MATERIAL pitch/shingle
		21. ORIGINAL USE, IF APPARENT resident	33. NO. OF BAYS FRONT 3 SIDE 2
		22. PRESENT USE resident	34. WALL TREATMENT wood
		23. OWNERSHIP PUBLIC () PRIVATE (X)	35. PLAN SHAPE square
		24. OWNER'S NAME AND ADDRESS IF KNOWN	36. CHANGES (EXPLAIN IN NO. 42) ADDITION (X) ALTERED () MOVED ()
9. COORDINATES LAT LONG UTM		25. OPEN TO PUBLIC? YES () NO (X)	37. CONDITION INTERIOR excellent EXTERIOR excellent
10. SITE () BUILDING (X) STRUCTURE () OBJECT (X)		26. LOCAL CONTACT PERSON OR ORGANIZATION	38. PRESERVATION UNDERWAY? YES () NO (X)
11. ON NATIONAL REGISTER? YES () NO (X)		27. OTHER SURVEYS IN WHICH INCLUDED	39. ENDANGERED? BY WHAT? YES () NO (X)
12. IS IT ELIGIBLE? YES () NO (X)			40. VISIBLE FROM PUBLIC ROAD? YES (X) NO ()
13. PART OF ESTAB. HIST. DISTRICT? YES () NO (X)			41. DISTANCE FROM AND FRONTAGE ON ROAD
14. DISTRICT POTENTIAL? YES (X) NO ()			
15. NAME OF ESTABLISHED DISTRICT			
42. FURTHER DESCRIPTION OF IMPORTANT FEATURES Add - front porch		<div style="border: 1px solid black; padding: 10px; text-align: center;"> <p>PHOTO MUST 32-15 BE PROVIDED</p> </div>	
43. HISTORY AND SIGNIFICANCE			
44. DESCRIPTION OF ENVIRONMENT AND OUTBUILDINGS			
45. SOURCES OF INFORMATION		46. PREPARED BY	
		47. ORGANIZATION	
		48. DATE 49. REVISION DATE(S)	



MISSOURI OFFICE OF HISTORIC PRESERVATION

ARCHITECTURAL/HISTORIC INVENTORY SURVEY FORM

MI-46601-021

Before 10/13

Handwritten note: Bricked Pool

1. NO.		4. PRESENT LOCAL NAME(S) OR DESIGNATION(S)	
2. COUNTY Miss		5. OTHER NAME(S)	
3. LOCATION OF NEGATIVES			
6. SPECIFIC LEGAL LOCATION TOWNSHIP _____ RANGE _____ SECTION _____ IF CITY OR TOWN, STREET ADDRESS 404 E. Cypress		16. THEMATIC CATEGORY resident	
7. CITY OR TOWN IF RURAL, VICINITY Charleston		17. DATE(S) OR PERIOD 1910's	
8. DESCRIPTION OF LOCATION		18. STYLE OR DESIGN folk	
		19. ARCHITECT OR ENGINEER	
		20. CONTRACTOR OR BUILDER	
		21. ORIGINAL USE, IF APPARENT resident	
		22. PRESENT USE resident	
		23. OWNERSHIP PUBLIC () PRIVATE (X)	
		24. OWNER'S NAME AND ADDRESS IF KNOWN	
9. COORDINATES LAT _____ LONG _____		25. OPEN TO PUBLIC? YES () NO (X)	
10. SITE () BUILDING (X)		26. LOCAL CONTACT PERSON OR ORGANIZATION	
11. ON NATIONAL REGISTER? YES () NO (X)		27. OTHER SURVEYS IN WHICH INCLUDED	
12. IS IT ELIGIBLE? YES () NO (X)			
13. PART OF ESTAB. HIST. DISTRICT? YES () NO (X)		28. NO. OF STORIES 2	
14. DISTRICT POTENTIAL? YES (X) NO ()		29. BASEMENT? YES () NO (X)	
15. NAME OF ESTABLISHED DISTRICT		30. FOUNDATION MATERIAL poured	
		31. WALL CONSTRUCTION wooden frame	
		32. ROOF TYPE AND MATERIAL pitched/gabled	
		33. NO. OF BAYS FRONT 3 SIDE 4	
		34. WALL TREATMENT wooden	
		35. PLAN SHAPE	
		36. CHANGES (EXPLAIN IN NO. 42) ADDITION (X) ALTERED () MOVED ()	
		37. CONDITION INTERIOR _____ EXTERIOR good	
		38. PRESERVATION UNDERWAY? YES () NO (X)	
		39. ENDANGERED? BY WHAT? YES () NO (X)	
		40. VISIBLE FROM PUBLIC ROAD? YES (X) NO ()	
		41. DISTANCE FROM AND FRONTAGE ON ROAD	
42. FURTHER DESCRIPTION OF IMPORTANT FEATURES		<div style="border: 1px solid black; padding: 10px; text-align: center;"> <p>PHOTO MUST 32-16 BE PROVIDED</p> </div>	
43. HISTORY AND SIGNIFICANCE			
44. DESCRIPTION OF ENVIRONMENT AND OUTBUILDINGS			
45. SOURCES OF INFORMATION		46. PREPARED BY	
		47. ORGANIZATION	
		48. DATE 49. REVISION DATE(S)	



MISSOURI OFFICE OF HISTORIC PRESERVATION

ARCHITECTURAL/HISTORIC INVENTORY SURVEY FORM

1. NO.		4. PRESENT LOCAL NAME(S) OR DESIGNATION(S)	
2. COUNTY Miss		5. OTHER NAME(S)	
3. LOCATION OF NEGATIVES			
6. SPECIFIC LEGAL LOCATION TOWNSHIP _____ RANGE _____ SECTION _____ IF CITY OR TOWN, STREET ADDRESS 408 Cypress		16. THEMATIC CATEGORY resident	28. NO. OF STORIES 2 1/4
7. CITY OR TOWN IF RURAL, VICINITY Charleston		17. DATE(S) OR PERIOD 1900	29. BASEMENT? YES () NO ()
8. DESCRIPTION OF LOCATION		18. STYLE OR DESIGN geog. colon	30. FOUNDATION MATERIAL Brick
		19. ARCHITECT OR ENGINEER	31. WALL CONSTRUCTION brick
		20. CONTRACTOR OR BUILDER	32. ROOF TYPE AND MATERIAL pitch
		21. ORIGINAL USE, IF APPARENT resident	33. NO. OF BAYS FRONT 3 SIDE 2
		22. PRESENT USE resident	34. WALL TREATMENT brick
		23. OWNERSHIP PUBLIC () PRIVATE ()	35. PLAN SHAPE rect.
		24. OWNER'S NAME AND ADDRESS IF KNOWN	36. CHANGES ADDITION () (EXPLAIN IN NO. 42) ALTERED () MOVED ()
9. COORDINATES UTM LAT LONG		25. OPEN TO PUBLIC? YES () NO ()	37. CONDITION INTERIOR excellent EXTERIOR excellent
10. SITE () STRUCTURE () BUILDING () OBJECT ()		26. LOCAL CONTACT PERSON OR ORGANIZATION	38. PRESERVATION UNDERWAY? YES () NO ()
11. ON NATIONAL REGISTER? YES () NO ()		27. OTHER SURVEYS IN WHICH INCLUDED	39. ENDANGERED? BY WHAT? YES () NO ()
12. IS IT ELIGIBLE? YES () NO ()			40. VISIBLE FROM PUBLIC ROAD? YES () NO ()
13. PART OF ESTAB. YES () HIST. DISTRICT? NO ()			41. DISTANCE FROM AND FRONTAGE ON ROAD
14. DISTRICT POTENTIAL? YES () NO ()			
15. NAME OF ESTABLISHED DISTRICT			
42. FURTHER DESCRIPTION OF IMPORTANT FEATURES		<div style="border: 1px solid black; padding: 10px; text-align: center;"> PHOTO MUST 32-17 BE PROVIDED </div>	
43. HISTORY AND SIGNIFICANCE			
44. DESCRIPTION OF ENVIRONMENT AND OUTBUILDINGS			
45. SOURCES OF INFORMATION		46. PREPARED BY	
		47. ORGANIZATION	
		48. DATE 49. REVISION DATE(S)	



MISSOURI OFFICE OF HISTORIC PRESERVATION

ARCHITECTURAL/HISTORIC INVENTORY SURVEY FORM

MI-AS-001-023

1. NO.		4. PRESENT LOCAL NAME(S) OR DESIGNATION(S)	
2. COUNTY Miss.		5. OTHER NAME(S)	
3. LOCATION OF NEGATIVES			
6. SPECIFIC LEGAL LOCATION TOWNSHIP _____ RANGE _____ SECTION _____ IF CITY OR TOWN, STREET ADDRESS 10 E. Cypress S. Chestnut		16. THEMATIC CATEGORY resident	28. NO. OF STORIES 2 1/2
7. CITY OR TOWN IF RURAL, VICINITY Charleston		17. DATE(S) OR PERIOD 1900's	29. BASEMENT? YES () NO (X)
8. DESCRIPTION OF LOCATION		18. STYLE OR DESIGN vict. folk	30. FOUNDATION MATERIAL brick & block
		19. ARCHITECT OR ENGINEER	31. WALL CONSTRUCTION frame
		20. CONTRACTOR OR BUILDER	32. ROOF TYPE AND MATERIAL hip w/ dormers/gable
		21. ORIGINAL USE, IF APPARENT resident	33. NO. OF BAYS FRONT 6 SIDE
		22. PRESENT USE resident	34. WALL TREATMENT wooden
		23. OWNERSHIP PUBLIC () PRIVATE (X)	35. PLAN SHAPE irr
		24. OWNER'S NAME AND ADDRESS IF KNOWN	36. CHANGES (EXPLAIN IN NO. 42) ADDITION (X) ALTERED () MOVED ()
9. COORDINATES UTM LAT LONG		25. OPEN TO PUBLIC? YES () NO (X)	37. CONDITION INTERIOR EXTERIOR excellent
10. SITE () BUILDING (X) STRUCTURE () OBJECT ()		26. LOCAL CONTACT PERSON OR ORGANIZATION	38. PRESERVATION UNDERWAY? YES () NO (X)
11. ON NATIONAL REGISTER? YES () NO (X)		27. OTHER SURVEYS IN WHICH INCLUDED	39. ENDANGERED? BY WHAT? YES () NO (X)
12. IS IT ELIGIBLE? YES (X) NO ()			40. VISIBLE FROM PUBLIC ROAD? YES (X) NO ()
13. PART OF ESTAB. HIST. DISTRICT? YES () NO (X)			41. DISTANCE FROM AND FRONTAGE ON ROAD
14. DISTRICT POTENTIAL? YES (X) NO ()			
15. NAME OF ESTABLISHED DISTRICT			
42. FURTHER DESCRIPTION OF IMPORTANT FEATURES		<div style="border: 1px solid black; padding: 10px; text-align: center;"> <p>PHOTO MUST 32-18 BE PROVIDED</p> </div>	
43. HISTORY AND SIGNIFICANCE			
44. DESCRIPTION OF ENVIRONMENT AND OUTBUILDINGS			
45. SOURCES OF INFORMATION		46. PREPARED BY	
		47. ORGANIZATION	
		48. DATE	49. REVISION DATE(S)



MI-45 001-024

MISSOURI OFFICE OF HISTORIC PRESERVATION

ARCHITECTURAL/HISTORIC INVENTORY SURVEY FORM

1. NO.		4. PRESENT LOCAL NAME(S) OR DESIGNATION(S) Herman's House	
2. COUNTY Miss.		5. OTHER NAME(S)	
3. LOCATION OF NEGATIVES			
6. SPECIFIC LEGAL LOCATION TOWNSHIP _____ RANGE _____ SECTION _____ IF CITY OR TOWN, STREET ADDRESS Cypress		16. THEMATIC CATEGORY resident	
		28. NO. OF STORIES 1 1/2	
7. CITY OR TOWN IF RURAL, VICINITY Charleston		17. DATE(S) OR PERIOD 1900	
		29. BASEMENT? YES (X) NO ()	
8. DESCRIPTION OF LOCATION		30. FOUNDATION MATERIAL brick	
		31. WALL CONSTRUCTION frame	
9. COORDINATES UTM LAT _____ LONG _____		32. ROOF TYPE AND MATERIAL pitch/shingle	
		33. NO. OF BAYS FRONT 3 SIDE 5	
10. SITE () BUILDING (X) STRUCTURE () OBJECT ()		34. WALL TREATMENT clapboard	
		35. PLAN SHAPE rect.	
11. ON NATIONAL REGISTER? YES () NO (X)		36. CHANGES (EXPLAIN IN NO. 42) ADDITION (X) ALTERED () MOVED ()	
		37. CONDITION INTERIOR good EXTERIOR good	
12. IS IT ELIGIBLE? YES (2) NO ()		38. PRESERVATION UNDERWAY? YES () NO (X)	
		39. ENDANGERED? BY WHAT? YES () NO (X)	
13. PART OF ESTAB. HIST. DISTRICT? YES () NO (X)		40. VISIBLE FROM PUBLIC ROAD? YES (X) NO ()	
		41. DISTANCE FROM AND FRONTAGE ON ROAD	
14. DISTRICT POTENTIAL? YES (X) NO ()		42. FURTHER DESCRIPTION OF IMPORTANT FEATURES Add - two extensions on the N face (the rear)	
		<div style="border: 2px solid black; padding: 10px; width: 100%;"> <p style="font-size: 1.5em; margin: 0;">32-13</p> <p style="text-align: center; margin: 0;">PHOTO MUST BE PROVIDED</p> </div>	
15. NAME OF ESTABLISHED DISTRICT			
43. HISTORY AND SIGNIFICANCE			
44. DESCRIPTION OF ENVIRONMENT AND OUTBUILDINGS			
45. SOURCES OF INFORMATION		46. PREPARED BY	
		47. ORGANIZATION	
		48. DATE 49. REVISION DATE(S)	



117-45-001-025

MISSOURI OFFICE OF HISTORIC PRESERVATION
ARCHITECTURAL/HISTORIC INVENTORY SURVEY FORM

1. NO.		4. PRESENT LOCAL NAME(S) OR DESIGNATION(S) 1st Christian Church	
2. COUNTY Miss		5. OTHER NAME(S)	
3. LOCATION OF NEGATIVES			
6. SPECIFIC LEGAL LOCATION TOWNSHIP _____ RANGE _____ SECTION _____ IF CITY OR TOWN, STREET ADDRESS <u>W. Cypress & S. Virginia</u>		16. THEMATIC CATEGORY church	
7. CITY OR TOWN IF RURAL, VICINITY Charleston		17. DATE(S) OR PERIOD 1907	
8. DESCRIPTION OF LOCATION		18. STYLE OR DESIGN neo-renn	
		19. ARCHITECT OR ENGINEER	
		20. CONTRACTOR OR BUILDER	
		21. ORIGINAL USE, IF APPARENT church	
		22. PRESENT USE church	
		23. OWNERSHIP PUBLIC () PRIVATE (X)	
		24. OWNER'S NAME AND ADDRESS IF KNOWN	
9. COORDINATES LAT _____ LONG _____		25. OPEN TO PUBLIC? YES (X) NO ()	
10. SITE () BUILDING (X) STRUCTURE () OBJECT ()		26. LOCAL CONTACT PERSON OR ORGANIZATION	
11. ON NATIONAL REGISTER? YES () NO (X)		27. OTHER SURVEYS IN WHICH INCLUDED	
12. IS IT ELIGIBLE? YES (2) NO (2)			
13. PART OF ESTAB. HIST. DISTRICT? YES () NO (X)			
14. DISTRICT POTENTIAL? YES (X) NO ()			
15. NAME OF ESTABLISHED DISTRICT			
42. FURTHER DESCRIPTION OF IMPORTANT FEATURES		28. NO. OF STORIES 29. BASEMENT? YES () NO (X) 30. FOUNDATION MATERIAL block 31. WALL CONSTRUCTION brick 32. ROOF TYPE AND MATERIAL pitched 33. NO. OF BAYS FRONT 2 SIDE 3 34. WALL TREATMENT brick 35. PLAN SHAPE rect. 36. CHANGES (EXPLAIN IN NO. 42) ADDITION (X) ALTERED () MOVED () 37. CONDITION INTERIOR _____ EXTERIOR excellent 38. PRESERVATION UNDERWAY? YES () NO (X) 39. ENDANGERED? BY WHAT? YES () NO (X) 40. VISIBLE FROM PUBLIC ROAD? YES (X) NO () 41. DISTANCE FROM AND FRONTAGE ON ROAD	
		PHOTO MUST 32-14 BE PROVIDED	
43. HISTORY AND SIGNIFICANCE			
44. DESCRIPTION OF ENVIRONMENT AND OUTBUILDINGS			
45. SOURCES OF INFORMATION		46. PREPARED BY	
		47. ORGANIZATION	
		48. DATE 49. REVISION DATE(S)	



MISSOURI OFFICE OF HISTORIC PRESERVATION

ARCHITECTURAL/HISTORIC INVENTORY SURVEY FORM

1. NO.		4. PRESENT LOCAL NAME(S) OR DESIGNATION(S)	
2. COUNTY Mississippi		5. OTHER NAME(S)	
3. LOCATION OF NEGATIVES			
6. SPECIFIC LEGAL LOCATION TOWNSHIP _____ RANGE _____ SECTION _____ IF CITY OR TOWN, STREET ADDRESS 205 S. Franklin 205 W. Cypress		16. THEMATIC CATEGORY resident	
7. CITY OR TOWN IF RURAL, VICINITY Charleston		17. DATE(S) OR PERIOD 1910's	
8. DESCRIPTION OF LOCATION		18. STYLE OR DESIGN folk	
		19. ARCHITECT OR ENGINEER	
		20. CONTRACTOR OR BUILDER	
		21. ORIGINAL USE, IF APPARENT resident	
		22. PRESENT USE resident	
		23. OWNERSHIP PUBLIC () PRIVATE (X)	
		24. OWNER'S NAME AND ADDRESS IF KNOWN	
9. COORDINATES LAT _____ LONG _____		25. OPEN TO PUBLIC? YES () NO (X)	
10. SITE () BUILDING (X)		26. LOCAL CONTACT PERSON OR ORGANIZATION	
11. ON NATIONAL REGISTER? YES () NO (X)		27. OTHER SURVEYS IN WHICH INCLUDED	
12. IS IT ELIGIBLE? YES () NO (X)			
13. PART OF ESTAB. HIST. DISTRICT? YES () NO (X)		14. DISTRICT POTENTIAL? YES (X) NO ()	
15. NAME OF ESTABLISHED DISTRICT		28. NO. OF STORIES 1	
		29. BASEMENT? YES () NO (X)	
		30. FOUNDATION MATERIAL not observed	
		31. WALL CONSTRUCTION wood frame	
		32. ROOF TYPE AND MATERIAL pitched/gabled	
		33. NO. OF BAYS FRONT 5 SIDE 5	
		34. WALL TREATMENT asb. shingle	
		35. PLAN SHAPE	
		36. CHANGES (EXPLAIN IN NO. 42) ADDITION () ALTERED (X) MOVED ()	
		37. CONDITION INTERIOR _____ EXTERIOR excellent	
		38. PRESERVATION UNDERWAY? YES () NO (X)	
		39. ENDANGERED? BY WHAT? YES () NO (X)	
		40. VISIBLE FROM PUBLIC ROAD? YES (X) NO ()	
		41. DISTANCE FROM AND FRONTAGE ON ROAD	
42. FURTHER DESCRIPTION OF IMPORTANT FEATURES Alter - doors on east		<div style="border: 1px solid black; padding: 10px; text-align: center;"> PHOTO MUST BE PROVIDED 25-36 </div>	
43. HISTORY AND SIGNIFICANCE			
44. DESCRIPTION OF ENVIRONMENT AND OUTBUILDINGS			
45. SOURCES OF INFORMATION		46. PREPARED BY	
		47. ORGANIZATION	
		48. DATE 49. REVISION DATE(S)	



MISSOURI OFFICE OF HISTORIC PRESERVATION
ARCHITECTURAL/HISTORIC INVENTORY SURVEY FORM

1. NO.		4. PRESENT LOCAL NAME(S) OR DESIGNATION(S)	
2. COUNTY Mississippi		5. OTHER NAME(S)	
3. LOCATION OF NEGATIVES			
6. SPECIFIC LEGAL LOCATION TOWNSHIP _____ RANGE _____ SECTION _____ IF CITY OR TOWN, STREET ADDRESS S. Franklin & W. Market		16. THEMATIC CATEGORY commercial	
7. CITY OR TOWN IF RURAL, VICINITY Charleston		17. DATE(S), OR PERIOD 1915's	
8. DESCRIPTION OF LOCATION		18. STYLE OR DESIGN	
		19. ARCHITECT OR ENGINEER	
		20. CONTRACTOR OR BUILDER	
		21. ORIGINAL USE, IF APPARENT Garage?	
		22. PRESENT USE Storage	
		23. OWNERSHIP PUBLIC (X) PRIVATE ()	
		24. OWNER'S NAME AND ADDRESS IF KNOWN	
9. COORDINATES LAT _____ LONG _____		25. OPEN TO PUBLIC? YES () NO (X)	
10. SITE () BUILDING (X) STRUCTURE () OBJECT ()		26. LOCAL CONTACT PERSON OR ORGANIZATION	
11. ON NATIONAL REGISTER? YES () NO (X)		27. OTHER SURVEYS IN WHICH INCLUDED	
12. IS IT ELIGIBLE? YES () NO (X)			
13. PART OF ESTAB. HIST. DISTRICT? YES () NO (X)			
14. DISTRICT POTENTIAL? YES (X) NO ()			
15. NAME OF ESTABLISHED DISTRICT			
42. FURTHER DESCRIPTION OF IMPORTANT FEATURES Star end rods		28. NO. OF STORIES 1	
		29. BASEMENT? YES () NO (X)	
		30. FOUNDATION MATERIAL cement	
		31. WALL CONSTRUCTION brick	
		32. ROOF TYPE AND MATERIAL	
		33. NO. OF BAYS FRONT 3 SIDE 0	
		34. WALL TREATMENT brick	
		35. PLAN SHAPE rect.	
		36. CHANGES (EXPLAIN IN NO. 42) ADDITION () ALTERED () MOVED ()	
		37. CONDITION INTERIOR _____ EXTERIOR good	
		38. PRESERVATION UNDERWAY? YES () NO (X)	
		39. ENDANGERED? BY WHAT? YES () NO (X)	
		40. VISIBLE FROM PUBLIC ROAD? YES (X) NO ()	
		41. DISTANCE FROM AND FRONTAGE ON ROAD	
		PHOTO MUST BE PROVIDED 25-34	
43. HISTORY AND SIGNIFICANCE			
44. DESCRIPTION OF ENVIRONMENT AND OUTBUILDINGS			
45. SOURCES OF INFORMATION		46. PREPARED BY	
		47. ORGANIZATION	
		48. DATE 49. REVISION DATE(S)	



MISSOURI OFFICE OF HISTORIC PRESERVATION

ARCHITECTURAL/HISTORIC INVENTORY SURVEY FORM

MJ-45001-028

1. NO.		4. PRESENT LOCAL NAME(S) OR DESIGNATION(S)	
2. COUNTY Mississippi		5. OTHER NAME(S)	
3. LOCATION OF NEGATIVES			
6. SPECIFIC LEGAL LOCATION TOWNSHIP _____ RANGE _____ SECTION _____ IF CITY OR TOWN, STREET ADDRESS 107 Franklin S. Frank & W. Market		16. THEMATIC CATEGORY commercial	28. NO. OF STORIES 2
7. CITY OR TOWN IF RURAL, VICINITY Charleston		17. DATE(S) OR PERIOD 1930's	29. BASEMENT? YES () NO () 2
8. DESCRIPTION OF LOCATION		18. STYLE OR DESIGN	30. FOUNDATION MATERIAL brick
		19. ARCHITECT OR ENGINEER	31. WALL CONSTRUCTION brick
		20. CONTRACTOR OR BUILDER	32. ROOF TYPE AND MATERIAL flat
		21. ORIGINAL USE, IF APPARENT commercial	33. NO. OF BAYS FRONT ACROSS FRONT
		22. PRESENT USE commercial - unoccupied	34. WALL TREATMENT brick
		23. OWNERSHIP PUBLIC () PRIVATE (X)	35. PLAN SHAPE rect.
		24. OWNER'S NAME AND ADDRESS IF KNOWN	36. CHANGES ADDITION () (EXPLAIN IN NO. 42) front altered (X) MOVED ()
9. COORDINATES UTM LAT _____ LONG _____		25. OPEN TO PUBLIC? YES (X) NO ()	37. CONDITION INTERIOR _____ EXTERIOR _____
10. SITE () BUILDING (X) STRUCTURE () OBJECT (X)		26. LOCAL CONTACT PERSON OR ORGANIZATION	38. PRESERVATION UNDERWAY? YES () NO (X)
11. ON NATIONAL REGISTER? YES () NO (X)	12. IS IT ELIGIBLE? YES () NO (X)	27. OTHER SURVEYS IN WHICH INCLUDED	39. ENDANGERED? BY WHAT? YES () NO (X)
13. PART OF ESTAB. HIST. DISTRICT? YES () NO (X)	14. DISTRICT POTENTIAL? YES (X) NO ()		40. VISIBLE FROM PUBLIC ROAD? YES (X) NO ()
15. NAME OF ESTABLISHED DISTRICT			41. DISTANCE FROM AND FRONTAGE ON ROAD
42. FURTHER DESCRIPTION OF IMPORTANT FEATURES		<div style="border: 1px solid black; padding: 10px; text-align: center;"> PHOTO MUST 25-32 BE PROVIDED </div>	
43. HISTORY AND SIGNIFICANCE			
44. DESCRIPTION OF ENVIRONMENT AND OUTBUILDINGS			
45. SOURCES OF INFORMATION		46. PREPARED BY	
		47. ORGANIZATION	
		48. DATE 49. REVISION DATE(S)	



MISSOURI OFFICE OF HISTORIC PRESERVATION

ARCHITECTURAL/HISTORIC INVENTORY SURVEY FORM

MI-AS-001-029

new windows, doors + s.d.
as of 10/3

1. NO.		4. PRESENT LOCAL NAME(S) OR DESIGNATION(S)	
2. COUNTY <u>Mississippi</u>		5. OTHER NAME(S)	
3. LOCATION OF NEGATIVES			
6. SPECIFIC LEGAL LOCATION TOWNSHIP _____ RANGE _____ SECTION _____ IF CITY OR TOWN, STREET ADDRESS <u>Franklin 203</u>		16. THEMATIC CATEGORY <u>residential</u>	
7. CITY OR TOWN IF RURAL, VICINITY <u>Charleston</u>		17. DATE(S) OR PERIOD <u>1870's</u>	
		18. STYLE OR DESIGN <u>modified southern colonial</u>	
8. DESCRIPTION OF LOCATION		19. ARCHITECT OR ENGINEER	
		20. CONTRACTOR OR BUILDER	
		21. ORIGINAL USE, IF APPARENT <u>residential</u>	
		22. PRESENT USE <u>unoccupied - residential</u>	
9. COORDINATES UTM LAT _____ LONG _____		23. OWNERSHIP PUBLIC () PRIVATE (X)	
10. SITE () BUILDING (X) STRUCTURE () OBJECT ()		24. OWNER'S NAME AND ADDRESS IF KNOWN	
		25. OPEN TO PUBLIC? YES () NO (X)	
11. ON NATIONAL REGISTER? YES () NO (X)		26. LOCAL CONTACT PERSON OR ORGANIZATION	
12. IS IT ELIGIBLE? YES (X) NO ()		27. OTHER SURVEYS IN WHICH INCLUDED	
13. PART OF ESTAB. HIST. DISTRICT? YES (X) NO (X)		28. NO. OF STORIES <u>1</u>	
14. DISTRICT POTENTIAL? YES (X) NO ()		29. BASEMENT? YES () NO (X)	
15. NAME OF ESTABLISHED DISTRICT		30. FOUNDATION MATERIAL <u>brick</u>	
42. FURTHER DESCRIPTION OF IMPORTANT FEATURES <u>front portico</u> <u>Enclosed and add in rear</u>		31. WALL CONSTRUCTION <u>wood frame</u>	
		32. ROOF TYPE AND MATERIAL <u>pitched-asb. sh.</u>	
		33. NO. OF BAYS FRONT <u>5</u> SIDE	
		34. WALL TREATMENT	
43. HISTORY AND SIGNIFICANCE		35. PLAN SHAPE	
		36. CHANGES (EXPLAIN IN NO. 42) ADDITION (X) ALTERED (X) MOVED ()	
44. DESCRIPTION OF ENVIRONMENT AND OUTBUILDINGS		37. CONDITION INTERIOR _____ EXTERIOR <u>excellent</u>	
		38. PRESERVATION UNDERWAY? YES () NO (X)	
45. SOURCES OF INFORMATION		39. ENDANGERED? BY WHAT? YES () NO (X)	
		40. VISIBLE FROM PUBLIC ROAD? YES (X) NO ()	
		41. DISTANCE FROM AND FRONTAGE ON ROAD	
		PHOTO MUST 25-30 BE PROVIDED	
		46. PREPARED BY	
		47. ORGANIZATION	
		48. DATE 49. REVISION DATE(S)	



MISSOURI OFFICE OF HISTORIC PRESERVATION

ARCHITECTURAL/HISTORIC INVENTORY SURVEY FORM

M1-45001-030

1. NO.		4. PRESENT LOCAL NAME(S) OR DESIGNATION(S)	
2. COUNTY Mississippi		5. OTHER NAME(S)	
3. LOCATION OF NEGATIVES			
6. SPECIFIC LEGAL LOCATION TOWNSHIP _____ RANGE _____ SECTION _____ IF CITY OR TOWN, STREET ADDRESS 301 Franklin St.		16. THEMATIC CATEGORY residential	28. NO. OF STORIES 1 1/2
7. CITY OR TOWN IF RURAL, VICINITY Charleston		17. DATE(S) OR PERIOD 1940	29. BASEMENT? YES () NO (X)
8. DESCRIPTION OF LOCATION		18. STYLE OR DESIGN contemp. so. sty.	30. FOUNDATION MATERIAL concrete
		19. ARCHITECT OR ENGINEER	31. WALL CONSTRUCTION brick
		20. CONTRACTOR OR BUILDER	32. ROOF TYPE AND MATERIAL pitch/dormer
		21. ORIGINAL USE, IF APPARENT resident	33. NO. OF BAYS FRONT 4 SIDE 2
		22. PRESENT USE resident	34. WALL TREATMENT brick
		23. OWNERSHIP PUBLIC () PRIVATE (X)	35. PLAN SHAPE rect.
		24. OWNER'S NAME AND ADDRESS IF KNOWN	36. CHANGES (EXPLAIN IN NO. 42) ADDITION () ALTERED () MOVED ()
9. COORDINATES UTM LAT _____ LONG _____		25. OPEN TO PUBLIC? YES () NO (X)	37. CONDITION INTERIOR excellent EXTERIOR excellent
10. SITE () STRUCTURE () BUILDING (X) OBJECT ()		26. LOCAL CONTACT PERSON OR ORGANIZATION	38. PRESERVATION UNDERWAY? YES () NO (X)
11. ON NATIONAL REGISTER? YES () NO (X)	12. IS IT ELIGIBLE? YES () NO (X)	27. OTHER SURVEYS IN WHICH INCLUDED	39. ENDANGERED? BY WHAT? YES () NO (X)
13. PART OF ESTAB. HIST. DISTRICT? YES () NO (X)	14. DISTRICT POTENTIAL? YES (X) NO ()		40. VISIBLE FROM PUBLIC ROAD? YES (X) NO ()
15. NAME OF ESTABLISHED DISTRICT			41. DISTANCE FROM AND FRONTAGE ON ROAD
42. FURTHER DESCRIPTION OF IMPORTANT FEATURES wrought iron fence columns on portico			PHOTO MUST BE PROVIDED 25-29
43. HISTORY AND SIGNIFICANCE			
44. DESCRIPTION OF ENVIRONMENT AND OUTBUILDINGS			
45. SOURCES OF INFORMATION			46. PREPARED BY
			47. ORGANIZATION
			48. DATE 49. REVISION DATE(S)



M1-AS-001-031

MISSOURI OFFICE OF HISTORIC PRESERVATION

ARCHITECTURAL/HISTORIC INVENTORY SURVEY FORM

1. NO.		4. PRESENT LOCAL NAME(S) OR DESIGNATION(S)	
2. COUNTY Mississippi		5. OTHER NAME(S)	
3. LOCATION OF NEGATIVES			
6. SPECIFIC LEGAL LOCATION TOWNSHIP _____ RANGE _____ SECTION _____ IF CITY OR TOWN, STREET ADDRESS Franklin & Market NE Corner		16. THEMATIC CATEGORY Commercial	
7. CITY OR TOWN IF RURAL, VICINITY		17. DATE(S) OR PERIOD 1920	
8. DESCRIPTION OF LOCATION Charleston		18. STYLE OR DESIGN Nondescript	
		19. ARCHITECT OR ENGINEER	
		20. CONTRACTOR OR BUILDER	
		21. ORIGINAL USE, IF APPARENT commercial?	
		22. PRESENT USE vacant	
		23. OWNERSHIP PUBLIC () PRIVATE (X)	
		24. OWNER'S NAME AND ADDRESS IF KNOWN	
9. COORDINATES UTM LAT _____ LONG _____		25. OPEN TO PUBLIC? YES () NO (X)	
10. SITE () BUILDING (X) STRUCTURE () OBJECT ()		26. LOCAL CONTACT PERSON OR ORGANIZATION	
11. ON NATIONAL REGISTER? YES () NO (X)		27. OTHER SURVEYS IN WHICH INCLUDED	
12. IS IT ELIGIBLE? YES () NO (X)			
13. PART OF ESTAB. HIST. DISTRICT? YES () NO (X)		38. PRESERVATION UNDERWAY? YES () NO (X)	
14. DISTRICT POTENTIAL? YES (X) NO ()		39. ENDANGERED? BY WHAT? YES () NO (X)	
15. NAME OF ESTABLISHED DISTRICT		40. VISIBLE FROM PUBLIC ROAD? YES (X) NO ()	
		41. DISTANCE FROM AND FRONTAGE ON ROAD	
42. FURTHER DESCRIPTION OF IMPORTANT FEATURES		<div style="border: 1px solid black; padding: 10px; text-align: center;"> PHOTO MUST 25-35 BE PROVIDED </div>	
43. HISTORY AND SIGNIFICANCE			
44. DESCRIPTION OF ENVIRONMENT AND OUTBUILDINGS			
45. SOURCES OF INFORMATION		46. PREPARED BY	
		47. ORGANIZATION	
		48. DATE 1st REVISION DATE 1st	



MISSOURI OFFICE OF HISTORIC PRESERVATION

ARCHITECTURAL/HISTORIC INVENTORY SURVEY FORM

Deno before 10/13

1. NO.		4. PRESENT LOCAL NAME(S) OR DESIGNATION(S)	
2. COUNTY <u>Mississippi</u>		5. OTHER NAME(S)	
3. LOCATION OF NEGATIVES			
6. SPECIFIC LEGAL LOCATION TOWNSHIP _____ RANGE _____ SECTION _____ IF CITY OR TOWN, STREET ADDRESS <u>Franklin St.</u>		16. THEMATIC CATEGORY <u>residential</u>	28. NO. OF STORIES <u>1</u>
7. CITY OR TOWN IF RURAL, VICINITY <u>Charleston</u>		17. DATE(S) OR PERIOD <u>1910</u>	29. BASEMENT? YES () NO (X)
8. DESCRIPTION OF LOCATION		18. STYLE OR DESIGN <u>folk</u>	30. FOUNDATION MATERIAL <u>concrete block</u>
		19. ARCHITECT OR ENGINEER	31. WALL CONSTRUCTION <u>frame</u>
		20. CONTRACTOR OR BUILDER	32. ROOF TYPE AND MATERIAL <u>pitched</u>
		21. ORIGINAL USE, IF APPARENT <u>residential</u>	33. NO. OF BAYS FRONT <u>3</u> SIDE <u>5</u>
		22. PRESENT USE <u>residential</u>	34. WALL TREATMENT <u>siding</u>
		23. OWNERSHIP PUBLIC () PRIVATE (X)	35. PLAN SHAPE <u>rect.</u>
		24. OWNER'S NAME AND ADDRESS IF KNOWN	36. CHANGES (EXPLAIN IN NO. 42) ADDITION (X) ALTERED (X) MOVED ()
9. COORDINATES UTM LAT LONG		25. OPEN TO PUBLIC? YES () NO (X)	37. CONDITION <u>fair</u> INTERIOR EXTERIOR <u>fair</u>
10. SITE () STRUCTURE () BUILDING (X) OBJECT ()		26. LOCAL CONTACT PERSON OR ORGANIZATION	38. PRESERVATION UNDERWAY? YES () NO (X)
11. ON NATIONAL REGISTER? YES () NO (X)	12. IS IT ELIGIBLE? YES () NO (X)	27. OTHER SURVEYS IN WHICH INCLUDED	39. ENDANGERED? BY WHAT? YES () NO (X)
13. PART OF ESTAB. HIST. DISTRICT? YES () NO (X)	14. DISTRICT? YES (X) POTENTIAL? NO ()		40. VISIBLE FROM PUBLIC ROAD? YES (X) NO ()
15. NAME OF ESTABLISHED DISTRICT			41. DISTANCE FROM AND FRONTAGE ON ROAD
42. FURTHER DESCRIPTION OF IMPORTANT FEATURES Alter - wrought iron front proch Add - room onto rear			PHOTO MUST 25-31 BE PROVIDED
43. HISTORY AND SIGNIFICANCE			
44. DESCRIPTION OF ENVIRONMENT AND OUTBUILDINGS			
45. SOURCES OF INFORMATION			46. PREPARED BY
			47. ORGANIZATION
			48. DATE 49. REVISION DATE(S)



MISSOURI OFFICE OF HISTORIC PRESERVATION

ARCHITECTURAL/HISTORIC INVENTORY SURVEY FORM

MI 45-001-033

1. NO.		4. PRESENT LOCAL NAME(S) OR DESIGNATION(S)	
2. COUNTY Mississippi		5. OTHER NAME(S)	
3. LOCATION OF NEGATIVES			
6. SPECIFIC LEGAL LOCATION TOWNSHIP _____ RANGE _____ SECTION _____ IF CITY OR TOWN, STREET ADDRESS 104 Green St.		16. THEMATIC CATEGORY commercial	
7. CITY OR TOWN IF RURAL, VICINITY Charleston		17. DATE(S) OR PERIOD 1880 - 1900	
8. DESCRIPTION OF LOCATION		18. STYLE OR DESIGN Vict. commerc.	
		19. ARCHITECT OR ENGINEER	
		20. CONTRACTOR OR BUILDER	
		21. ORIGINAL USE, IF APPARENT commerc.	
		22. PRESENT USE resident	
		23. OWNERSHIP PUBLIC () PRIVATE (X)	
		24. OWNER'S NAME AND ADDRESS IF KNOWN	
9. COORDINATES LAT _____ LONG _____		25. OPEN TO PUBLIC? YES () NO (X)	
10. SITE () BUILDING ()		26. LOCAL CONTACT PERSON OR ORGANIZATION	
11. ON NATIONAL REGISTER? YES () NO (X)		27. OTHER SURVEYS IN WHICH INCLUDED	
12. IS IT ELIGIBLE? YES () NO (X)			
13. PART OF ESTAB. HIST. DISTRICT? YES () NO (X)		28. NO. OF STORIES 2	
14. DISTRICT POTENTIAL? YES (X) NO ()		29. BASEMENT? YES () NO (X)	
15. NAME OF ESTABLISHED DISTRICT		30. FOUNDATION MATERIAL brick/tile	
		31. WALL CONSTRUCTION frame	
		32. ROOF TYPE AND MATERIAL flat	
		33. NO. OF BAYS FRONT 3 SIDE 0	
		34. WALL TREATMENT stone/sidings	
		35. PLAN SHAPE sq.	
		36. CHANGES (EXPLAIN IN NO. 42) ADDITION () ALTERED (X) MOVED ()	
		37. CONDITION INTERIOR fair EXTERIOR fair	
		38. PRESERVATION UNDERWAY? YES () NO (X)	
		39. ENDANGERED? BY WHAT? YES () NO (X)	
		40. VISIBLE FROM PUBLIC ROAD? YES (X) NO ()	
		41. DISTANCE FROM AND FRONTAGE ON ROAD	
42. FURTHER DESCRIPTION OF IMPORTANT FEATURES Alter - false sone front 1st floor alum. siding 2nd. floor		PHOTO MUST BE PROVIDED 25-23	
43. HISTORY AND SIGNIFICANCE			
44. DESCRIPTION OF ENVIRONMENT AND OUTBUILDINGS			
45. SOURCES OF INFORMATION		46. PREPARED BY	
		47. ORGANIZATION	
		48. DATE 49. REVISION DATE(S)	



MISSOURI OFFICE OF HISTORIC PRESERVATION

ARCHITECTURAL/HISTORIC INVENTORY SURVEY FORM

MI-45 002-034

Dana Hoof 9/3

1. NO.		4. PRESENT LOCAL NAME(S) OR DESIGNATION(S)	
2. COUNTY Mississippi		5. OTHER NAME(S)	
3. LOCATION OF NEGATIVES			
6. SPECIFIC LEGAL LOCATION TOWNSHIP _____ RANGE _____ SECTION _____ IF CITY OR TOWN, STREET ADDRESS Green		16. THEMATIC CATEGORY 17. DATE(S) OR PERIOD Comm.	
7. CITY OR TOWN IF RURAL, VICINITY Charleston		18. STYLE OR DESIGN 1960's	
8. DESCRIPTION OF LOCATION		19. ARCHITECT OR ENGINEER contemp. brick	
		20. CONTRACTOR OR BUILDER	
		21. ORIGINAL USE, IF APPARENT commercial	
		22. PRESENT USE used clothing	
		23. OWNERSHIP PUBLIC () PRIVATE (X)	
		24. OWNER'S NAME AND ADDRESS IF KNOWN	
9. COORDINATES LAT _____ LONG _____		25. OPEN TO PUBLIC? YES (X) NO ()	
10. SITE () STRUCTURE () BUILDING (X) OBJECT ()		26. LOCAL CONTACT PERSON OR ORGANIZATION	
11. ON NATIONAL REGISTER? YES () NO (X)		27. OTHER SURVEYS IN WHICH INCLUDED	
12. IS IT ELIGIBLE? YES () NO (X)			
13. PART OF ESTAB. YES () HIST. DISTRICT? NO (X)		28. NO. OF STORIES 1	
14. DISTRICT POTENTIAL? YES () NO (X)		29. BASEMENT? YES () NO (X)	
15. NAME OF ESTABLISHED DISTRICT		30. FOUNDATION MATERIAL block	
		31. WALL CONSTRUCTION block	
		32. ROOF TYPE AND MATERIAL low pitched	
		33. NO. OF BAYS FRONT 4 SIDE 0	
		34. WALL TREATMENT block	
		35. PLAN SHAPE rect.	
		36. CHANGES (EXPLAIN IN NO. 42) ADDITION () ALTERED () MOVED ()	
		37. CONDITION INTERIOR _____ EXTERIOR good	
		38. PRESERVATION UNDERWAY? YES () NO (X)	
		39. ENDANGERED? BY WHAT? YES () NO (X)	
		40. VISIBLE FROM PUBLIC ROAD? YES (X) NO ()	
		41. DISTANCE FROM AND FRONTAGE ON ROAD	
42. FURTHER DESCRIPTION OF IMPORTANT FEATURES		<div style="border: 1px solid black; padding: 10px; text-align: center;"> <p>PHOTO MUST 25-24</p> <p>BE PROVIDED</p> </div>	
43. HISTORY AND SIGNIFICANCE			
44. DESCRIPTION OF ENVIRONMENT AND OUTBUILDINGS			
45. SOURCES OF INFORMATION		46. PREPARED BY	
		47. ORGANIZATION	
		48. DATE 49. REVISION DATE(S)	

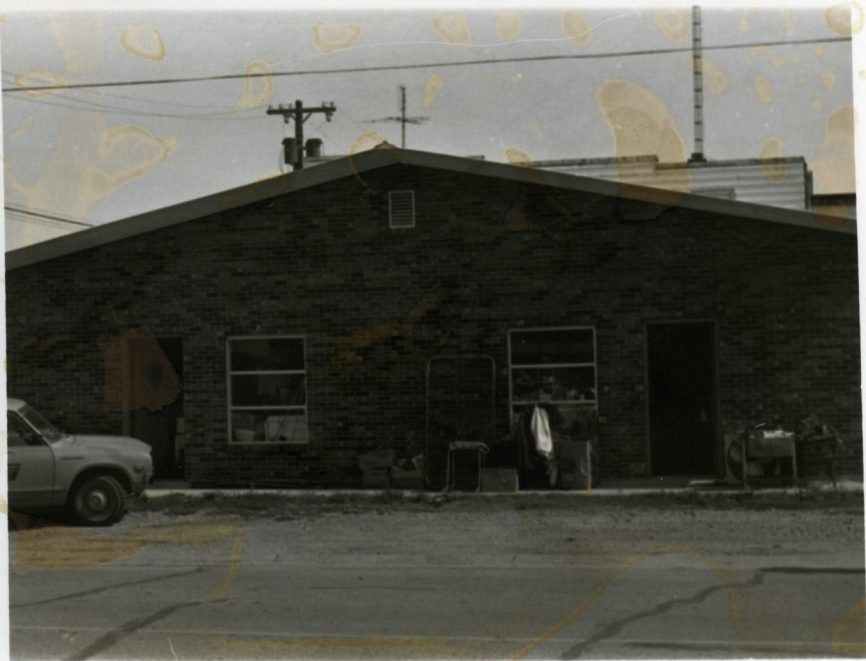

MISSOURI OFFICE OF HISTORIC PRESERVATION

ARCHITECTURAL/HISTORIC INVENTORY SURVEY FORM

M1-A5 001-635

1. NO.		4. PRESENT LOCAL NAME(S) OR DESIGNATION(S) <div style="text-align: center;">Don's T.V. Repair</div>	
2. COUNTY Mississippi		5. OTHER NAME(S)	
3. LOCATION OF NEGATIVES			
6. SPECIFIC LEGAL LOCATION TOWNSHIP _____ RANGE _____ SECTION _____ IF CITY OR TOWN, STREET ADDRESS Market Attached to rear of 107 Franklin		16. THEMATIC CATEGORY Commercial	
7. CITY OR TOWN IF RURAL, VICINITY Charleston		17. DATE(S) OR PERIOD 1949	
8. DESCRIPTION OF LOCATION		18. STYLE OR DESIGN Block	
		19. ARCHITECT OR ENGINEER	
		20. CONTRACTOR OR BUILDER	
		21. ORIGINAL USE, IF APPARENT commercial	
		22. PRESENT USE commercial	
9. COORDINATES LAT _____ LONG _____ UTM _____		23. OWNERSHIP PUBLIC () PRIVATE (X)	
10. SITE () BUILDING (X) STRUCTURE () OBJECT ()		24. OWNER'S NAME AND ADDRESS IF KNOWN	
11. ON NATIONAL REGISTER? YES () NO (X)		25. OPEN TO PUBLIC? YES (X) NO ()	
12. IS IT ELIGIBLE? YES () NO (X)		26. LOCAL CONTACT PERSON OR ORGANIZATION	
13. PART OF ESTAB. HIST. DISTRICT? YES () NO (X)		27. OTHER SURVEYS IN WHICH INCLUDED	
14. DISTRICT POTENTIAL? YES (X) NO ()		28. NO. OF STORIES 1	
15. NAME OF ESTABLISHED DISTRICT		29. BASEMENT? YES () NO (X)	
42. FURTHER DESCRIPTION OF IMPORTANT FEATURES		30. FOUNDATION MATERIAL concrete	
		31. WALL CONSTRUCTION concrete block	
		32. ROOF TYPE AND MATERIAL flat	
		33. NO. OF BAYS FRONT 3 SIDE 3	
		34. WALL TREATMENT concrete block	
43. HISTORY AND SIGNIFICANCE		35. PLAN SHAPE rect.	
		36. CHANGES (EXPLAIN IN NO. 42) ADDITION () ALTERED () MOVED ()	
		37. CONDITION INTERIOR fair EXTERIOR fair	
		38. PRESERVATION UNDERWAY? YES () NO (X)	
		39. ENDANGERED? BY WHAT? YES () NO (X)	
44. DESCRIPTION OF ENVIRONMENT AND OUTBUILDINGS		40. VISIBLE FROM PUBLIC ROAD? YES (X) NO ()	
		41. DISTANCE FROM AND FRONTAGE ON ROAD	
45. SOURCES OF INFORMATION		46. PREPARED BY	
		47. ORGANIZATION	
		48. DATE 49. REVISION DATE(S)	

PHOTO
MUST 25-25
BE
PROVIDED

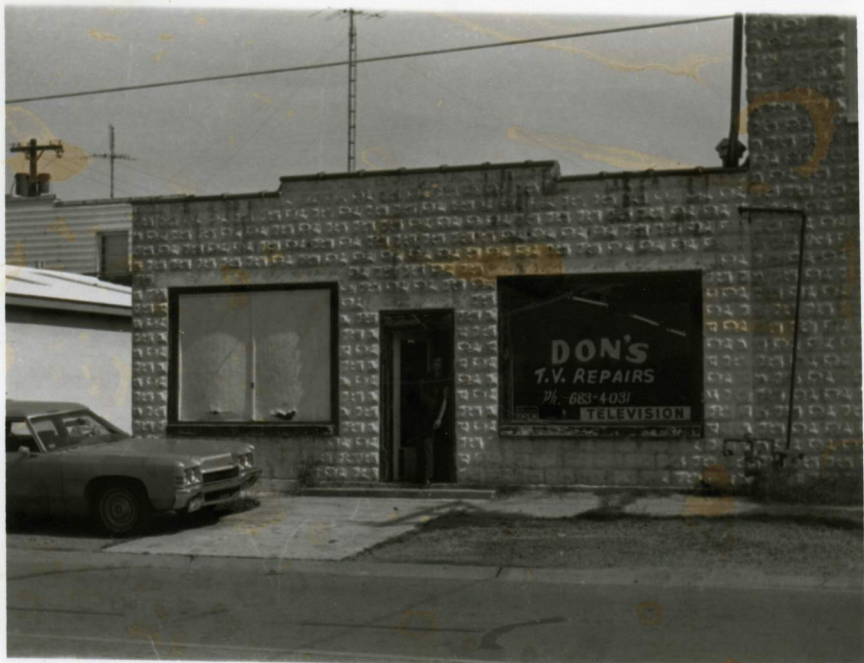

MISSOURI OFFICE OF HISTORIC PRESERVATION

ARCHITECTURAL/HISTORIC INVENTORY SURVEY FORM

MI-45-001-036

1. NO.		4. PRESENT LOCAL NAME(S) OR DESIGNATION(S) Huck's Good Store	
2. COUNTY Mississippi		5. OTHER NAME(S)	
3. LOCATION OF NEGATIVES			
6. SPECIFIC LEGAL LOCATION TOWNSHIP _____ RANGE _____ SECTION _____ IF CITY OR TOWN, STREET ADDRESS Freen & Marshall 302 Marshall St		16. THEMATIC CATEGORY Commercial	
7. CITY OR TOWN IF RURAL, VICINITY Charleston		17. DATE(S) OR PERIOD 1970	
8. DESCRIPTION OF LOCATION		18. STYLE OR DESIGN Comm. contemp.	
		19. ARCHITECT OR ENGINEER	
		20. CONTRACTOR OR BUILDER	
		21. ORIGINAL USE, IF APPARENT Huck's	
		22. PRESENT USE Huck's	
		23. OWNERSHIP PUBLIC () PRIVATE (X)	
		24. OWNER'S NAME AND ADDRESS IF KNOWN	
9. COORDINATES LAT _____ LONG _____ UTM _____		25. OPEN TO PUBLIC? YES (X) NO ()	
10. SITE () BUILDING (X) STRUCTURE () OBJECT ()		26. LOCAL CONTACT PERSON OR ORGANIZATION	
11. ON NATIONAL REGISTER? YES () NO (X)		27. OTHER SURVEYS IN WHICH INCLUDED	
12. IS IT ELIGIBLE? YES () NO (X)			
13. PART OF ESTAB. HIST. DISTRICT? YES () NO (X)		28. NO. OF STORIES 1	
14. DISTRICT POTENTIAL? YES (X) NO ()		29. BASEMENT? YES () NO (X)	
15. NAME OF ESTABLISHED DISTRICT		30. FOUNDATION MATERIAL Concrete	
		31. WALL CONSTRUCTION brick	
		32. ROOF TYPE AND MATERIAL slope/blat	
		33. NO. OF BAYS FRONT 1 SIDE 0	
		34. WALL TREATMENT brick	
		35. PLAN SHAPE rect.	
		36. CHANGES (EXPLAIN IN NO. 42) ADDITION () ALTERED () MOVED ()	
		37. CONDITION INTERIOR excellent EXTERIOR excellent	
		38. PRESERVATION UNDERWAY? YES () NO (X)	
		39. ENDANGERED? BY WHAT? YES () NO (X)	
		40. VISIBLE FROM PUBLIC ROAD? YES (X) NO ()	
		41. DISTANCE FROM AND FRONTAGE ON ROAD	
42. FURTHER DESCRIPTION OF IMPORTANT FEATURES		<div style="border: 1px solid black; padding: 10px; text-align: center;"> <p>PHOTO MUST BE PROVIDED</p> <p>25-27</p> </div>	
43. HISTORY AND SIGNIFICANCE			
44. DESCRIPTION OF ENVIRONMENT AND OUTBUILDINGS			
45. SOURCES OF INFORMATION		46. PREPARED BY	
		47. ORGANIZATION	
		48. DATE 49. REVISION DATE(S)	

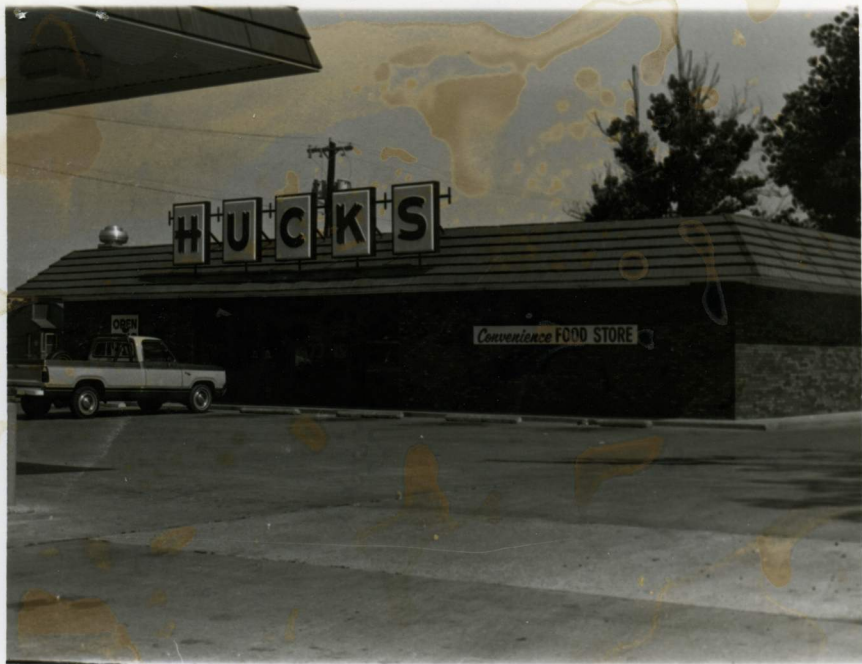

MISSOURI OFFICE OF HISTORIC PRESERVATION

ARCHITECTURAL/HISTORIC INVENTORY SURVEY FORM

MI. 45-007-037

Demolished

1. NO.		4. PRESENT LOCAL NAME(S) OR DESIGNATION(S) Car Wash	
2. COUNTY Mississippi		5. OTHER NAME(S)	
3. LOCATION OF NEGATIVES			
6. SPECIFIC LEGAL LOCATION TOWNSHIP _____ RANGE _____ SECTION _____ IF CITY OR TOWN, STREET ADDRESS Marshall & Franklin		16. THEMATIC CATEGORY Commercial	
7. CITY OR TOWN IF RURAL, VICINITY Charleston		17. DATE(S) OR PERIOD 1970's	
8. DESCRIPTION OF LOCATION		18. STYLE OR DESIGN contemp	
		19. ARCHITECT OR ENGINEER	
		20. CONTRACTOR OR BUILDER	
		21. ORIGINAL USE, IF APPARENT car wash	
		22. PRESENT USE car wash	
		23. OWNERSHIP PUBLIC () PRIVATE (X)	
		24. OWNER'S NAME AND ADDRESS IF KNOWN	
9. COORDINATES LAT _____ LONG _____		25. OPEN TO PUBLIC? YES (X) NO ()	
10. SITE () BUILDING ()		26. LOCAL CONTACT PERSON OR ORGANIZATION	
11. ON NATIONAL REGISTER? YES () NO (X)		27. OTHER SURVEYS IN WHICH INCLUDED	
12. IS IT ELIGIBLE? YES () NO (X)			
13. PART OF ESTAB. HIST. DISTRICT? YES () NO (X)		14. DISTRICT POTENTIAL? YES (X) NO ()	
15. NAME OF ESTABLISHED DISTRICT		28. NO. OF STORIES 1	
		29. BASEMENT? YES () NO (X)	
		30. FOUNDATION MATERIAL block	
		31. WALL CONSTRUCTION block	
		32. ROOF TYPE AND MATERIAL flat asp. sheets	
		33. NO. OF BAYS FRONT _____ SIDE _____	
		34. WALL TREATMENT brick	
		35. PLAN SHAPE rect.	
		36. CHANGES (EXPLAIN IN NO. 42) ADDITION () ALTERED () MOVED ()	
		37. CONDITION INTERIOR _____ EXTERIOR excellent	
		38. PRESERVATION UNDERWAY? YES () NO (X)	
		39. ENDANGERED? BY WHAT? YES () NO (X)	
		40. VISIBLE FROM PUBLIC ROAD? YES (X) NO ()	
		41. DISTANCE FROM AND FRONTAGE ON ROAD	
42. FURTHER DESCRIPTION OF IMPORTANT FEATURES		<div style="border: 1px solid black; padding: 10px; text-align: center;"> <p>PHOTO MUST 25-28 BE PROVIDED</p> </div>	
43. HISTORY AND SIGNIFICANCE			
44. DESCRIPTION OF ENVIRONMENT AND OUTBUILDINGS			
45. SOURCES OF INFORMATION		46. PREPARED BY	
		47. ORGANIZATION	
		48. DATE 49. REVISION DATE(S)	



MISSOURI OFFICE OF HISTORIC PRESERVATION

ARCHITECTURAL/HISTORIC INVENTORY SURVEY FORM

MI-45001-038

1. NO.		4. PRESENT LOCAL NAME(S) OR DESIGNATION(S) McClain Brother's Gro.	
2. COUNTY Mississippi		5. OTHER NAME(S)	
3. LOCATION OF NEGATIVES			
6. SPECIFIC LEGAL LOCATION TOWNSHIP _____ RANGE _____ SECTION _____ IF CITY OR TOWN, STREET ADDRESS		16. THEMATIC CATEGORY Comm.	
7. CITY OR TOWN IF RURAL, VICINITY Charleston		17. DATE(S) OR PERIOD 1940's	
8. DESCRIPTION OF LOCATION		18. STYLE OR DESIGN	
		19. ARCHITECT OR ENGINEER	
		20. CONTRACTOR OR BUILDER	
		21. ORIGINAL USE, IF APPARENT Comm.	
		22. PRESENT USE Grocery	
		23. OWNERSHIP PUBLIC () PRIVATE (X)	
		24. OWNER'S NAME AND ADDRESS IF KNOWN	
9. COORDINATES LAT _____ LONG _____		25. OPEN TO PUBLIC? YES (X) NO ()	
10. SITE () STRUCTURE () BUILDING (X) OBJECT ()		26. LOCAL CONTACT PERSON OR ORGANIZATION	
11. ON NATIONAL REGISTER? YES () NO (X)		27. OTHER SURVEYS IN WHICH INCLUDED	
12. IS IT ELIGIBLE? YES () NO (X)			
13. PART OF ESTAB. HIST. DISTRICT? YES () NO (X)		38. PRESERVATION UNDERWAY? YES () NO (X)	
14. DISTRICT POTENTIAL? YES (X) NO ()		39. ENDANGERED? BY WHAT? YES () NO (X)	
15. NAME OF ESTABLISHED DISTRICT		40. VISIBLE FROM PUBLIC ROAD? YES (X) NO ()	
		41. DISTANCE FROM AND FRONTAGE ON ROAD	
42. FURTHER DESCRIPTION OF IMPORTANT FEATURES		<div style="border: 1px solid black; padding: 10px; text-align: center;"> PHOTO MUST BE PROVIDED 25-26 </div>	
43. HISTORY AND SIGNIFICANCE			
44. DESCRIPTION OF ENVIRONMENT AND OUTBUILDINGS			
45. SOURCES OF INFORMATION		46. PREPARED BY	
		47. ORGANIZATION	
		48. DATE 49. REVISION DATE(S)	

