

SITE FILE COPY

Form 10-300
(July 1969)

UNITED STATES DEPARTMENT OF THE INTERIOR
NATIONAL PARK SERVICE

NATIONAL REGISTER OF HISTORIC PLACES INVENTORY - NOMINATION FORM

(Type all entries - complete applicable sections)

STATE: Missouri	
COUNTY: Howard	
FOR NPS USE ONLY	
ENTRY NUMBER	DATE

1. NAME	
COMMON: Boonslick State Park Boonslick State Park, State Historic Site	
AND/OR HISTORIC: Boone's Lick	

2. LOCATION			
STREET AND NUMBER: 1 mile north of Boonsboro on State Highway 87, 2 miles southwest on State Highway 187, 1/4 mile off Highway 187 on gravel road			
CITY OR TOWN: SW 1/4, NW 1/4, Section 6 - Township 14N - Range 17W, Survey number 3328			
STATE Missouri	CODE 24	COUNTY: Howard	CODE 089

3. CLASSIFICATION				
CATEGORY (Check One) <input type="checkbox"/> District <input type="checkbox"/> Building <input checked="" type="checkbox"/> Site <input type="checkbox"/> Structure <input type="checkbox"/> Object	OWNERSHIP <input checked="" type="checkbox"/> Public <input type="checkbox"/> Private <input type="checkbox"/> Both	Public Acquisition: <input type="checkbox"/> In Process <input type="checkbox"/> Being Considered	STATUS <input type="checkbox"/> Occupied <input checked="" type="checkbox"/> Unoccupied <input type="checkbox"/> Preservation work in progress	ACCESSIBLE TO THE PUBLIC Yes: <input type="checkbox"/> Restricted <input checked="" type="checkbox"/> Unrestricted <input type="checkbox"/> No
PRESENT USE (Check One or More as Appropriate)				
<input type="checkbox"/> Agricultural	<input type="checkbox"/> Government	<input checked="" type="checkbox"/> Park	<input type="checkbox"/> Transportation	<input type="checkbox"/> Comments
<input type="checkbox"/> Commercial	<input type="checkbox"/> Industrial	<input type="checkbox"/> Private Residence	<input type="checkbox"/> Other (Specify)	_____
<input type="checkbox"/> Educational	<input type="checkbox"/> Military	<input type="checkbox"/> Religious	_____	_____
<input type="checkbox"/> Entertainment	<input type="checkbox"/> Museum	<input type="checkbox"/> Scientific	_____	_____

4. OWNER OF PROPERTY			
OWNER'S NAME: State of Missouri			
STREET AND NUMBER: Missouri State Park Board P.O. Box 176, 1201 Jefferson Building			
CITY OR TOWN: Jefferson City	STATE: Missouri	CODE: 65101	CODE: 24

5. LOCATION OF LEGAL DESCRIPTION			
COURTHOUSE, REGISTRY OF DEEDS, ETC.: Office of Recorder of Deeds, Howard County Courthouse			
STREET AND NUMBER:			
CITY OR TOWN: Fayette	STATE: Missouri	CODE: 65248	CODE: 24

6. REPRESENTATION IN EXISTING SURVEYS			
TITLE OF SURVEY: Missouri Historic Sites Catalogue			
DATE OF SURVEY: 1963 <input type="checkbox"/> Federal <input checked="" type="checkbox"/> State <input type="checkbox"/> County <input type="checkbox"/> Local			
DEPOSITORY FOR SURVEY RECORDS: State Historical Society of Missouri			
STREET AND NUMBER: Corner, Mitt and Lowry streets			
CITY OR TOWN: Columbia	STATE: Missouri	CODE: 65201	CODE: 24

SEE INSTRUCTIONS

STATE: Missouri
COUNTY: Howard
FOR NPS USE ONLY
ENTRY NUMBER
DATE

NATIONAL REGISTER OF HISTORIC PLACES
INVENTORY - NOMINATION FORM

(Continuation Sheet)

STATE	
Missouri	
COUNTY	
Howard	
FOR NPS USE ONLY	
ENTRY NUMBER	DATE

(Number all entries)

6.

BOONSLICK STATE PARK

Missouri State Historical Survey (state)

1969

Missouri State Park Board

P.O. Box 176

1204 Jefferson Building

Jefferson City, Missouri 65101 Code: 24

7. DESCRIPTION

CONDITION	(Check One)					
	<input type="checkbox"/> Excellent	<input checked="" type="checkbox"/> Good	<input type="checkbox"/> Fair	<input type="checkbox"/> Deteriorated	<input type="checkbox"/> Ruins	<input type="checkbox"/> Unexposed
	(Check One)			(Check One)		
	<input checked="" type="checkbox"/> Altered	<input type="checkbox"/> Unaltered	<input type="checkbox"/> Moved	<input checked="" type="checkbox"/> Original Site		

DESCRIBE THE PRESENT AND ORIGINAL (if known) PHYSICAL APPEARANCE

Within Boonslick State Park there are three natural, salt springs situated in a valley cut by the Salt Creek. This creek flows from north to south and has as one source a stream originating from the three salt springs. The area surrounding the lick is characterized by rolling loessial hills which are predominately forested. The water from the springs contains an appreciable amount of salt (1.99%) as well as sodium chloride (1.84%). (Joan May Weiland, "Ecology of Salt Springs in Central Missouri," Unpublished Master's thesis, University of Missouri, June 1962, p. 57.)

To facilitate easy reference, the springs have been designated springs No. 1 and No. 2 (See sketch map). The third spring was dug to a depth of 1001 feet in 1870, and has been designated as a salt well.

Spring No. 1 emerges at the base of a hill and flows in a north-westerly direction to the salt stream. Spring No. 2 opens into a small hollow about 500 feet northeast of the main spring area. The salt well is 64 feet northeast of Spring No. 1 and flows in a southerly direction. The outflow of the two springs and salt well appear to be equal. (Joan May Weiland, "Ecology of Salt Springs in Central Missouri," Unpublished Master's thesis, University of Missouri, June 1962, p. 15.)

Surrounding the two springs and salt well are many weathered, wooden, upright posts, which are most likely the remains of a late 19th century attempt to work the salt springs. These posts appear to have been used as supports for digging operations. (See accompanying photographs)

In the vicinity of the springs there are patches of barren flat soil which glistens with salt crystals during the warm, dry months of the year. The crystallization results from the dissolved salts in the water brought to the surface through capillary action. (Joan May Weiland, "Ecology of Salt Springs in Central Missouri," Unpublished Master's thesis, University of Missouri, June 1962, p. 30.)

Located northeast of the main spring area is a hand forged iron kettle, thought to have been used by the Boone brothers in their manufacture of salt. The Missouri State Park Board maintains the site in a State Park and has constructed a foot path and two foot bridges to provide access to the spring area. The two springs and salt well have not been reconstructed or restored.

SEE INSTRUCTIONS

8. SIGNIFICANCE

PERIOD (Check One or More as Appropriate)

- | | | | |
|--|---------------------------------------|--|---------------------------------------|
| <input type="checkbox"/> Pre-Columbian | <input type="checkbox"/> 16th Century | <input checked="" type="checkbox"/> 18th Century | <input type="checkbox"/> 20th Century |
| <input type="checkbox"/> 15th Century | <input type="checkbox"/> 17th Century | <input checked="" type="checkbox"/> 19th Century | |

SPECIFIC DATE(S) (If Applicable and Known) 1806 - 1834

AREAS OF SIGNIFICANCE (Check One or More as Appropriate)

- | | | | |
|--|--|--|---|
| <input type="checkbox"/> Aboriginal | <input type="checkbox"/> Education | <input type="checkbox"/> Political | <input type="checkbox"/> Urban Planning |
| <input type="checkbox"/> Prehistoric | <input type="checkbox"/> Engineering | <input type="checkbox"/> Religion/Philosophy | <input checked="" type="checkbox"/> Other (Specify) |
| <input checked="" type="checkbox"/> Historic | <input checked="" type="checkbox"/> Industry | | <u>early settlement</u> |
| <input type="checkbox"/> Agriculture | <input type="checkbox"/> Invention | <input type="checkbox"/> Science | _____ |
| <input type="checkbox"/> Architecture | <input type="checkbox"/> Landscape | <input type="checkbox"/> Sculpture | _____ |
| <input type="checkbox"/> Art | <input type="checkbox"/> Architecture | <input type="checkbox"/> Social/Humanitarian | _____ |
| <input checked="" type="checkbox"/> Commerce | <input type="checkbox"/> Literature | <input type="checkbox"/> Theater | _____ |
| <input type="checkbox"/> Communications | <input type="checkbox"/> Military | <input type="checkbox"/> Transportation | _____ |
| <input type="checkbox"/> Conservation | <input type="checkbox"/> Music | | _____ |

STATEMENT OF SIGNIFICANCE

Boonslick is a significant natural spring, salt lick, named after Daniel Boone's two sons, Nathan and Daniel Morgan Boone. This spring was one of the primary sources of salt for the Indians in the central Missouri area and for the early settlements along the Missouri River between 1806 and 1833. The site is also significant as it was a stopping point for travelers along an ancient Indian trace which became an early highway from St. Charles westward across Missouri, known as the Boonslick Road. The area around the salt lick, presently Howard County, became known as the "Boonslick Country," and was a prime settlement area in the early 1800's. (Louis Houck, A History of Missouri, Vol. 3, p. 146.)

The springs were included in a Spanish land grant of 400 arpents to James Mackay on May 21, 1797. Mackay, a native of Scotland, was commissioned by the Spanish Governor to explore the upper Missouri River between 1795 and 1796, and may have discovered the salt springs at this time. However, it is probable that French trappers, traders and explorers who came into central Missouri earlier in the 18th Century learned of the springs from the Indians.

Nathan and Daniel M. Boone began boiling the water for salt at the site in 1806. At this time they had one furnace with forty kettles which required six to eight men to operate. The brothers produced from 25 to 30 bushels of salt per day. This was shipped to settlements along the Missouri River and to St. Louis where it sold for \$2.00 to \$2.50 per bushel. (Draper Manuscripts, Interview with Nathan Boone, 1851, State Historical Society of Wisconsin, Vol. 6S, pp. 244-246.) The salt works were later expanded by enlarging the existing furnace and erecting a new one, enabling each furnace to hold sixty kettles. The operation of these furnaces required from sixteen to twenty men; each furnace produced about 100 bushels of salt per day. According to Boone, 300 gallons of water were required to make one bushel of salt. (Draper Manuscripts, Interview with Nathan Boone, 1851, State Historical Society of Wisconsin, Vol. 6S, pp. 244-246.)

SEE INSTRUCTIONS

NATIONAL REGISTER OF HISTORIC PLACES
INVENTORY - NOMINATION FORM

(Continuation Sheet)

STATE	
Missouri	
COUNTY	
Howard	
FOR NPS USE ONLY	
ENTRY NUMBER	DATE

(Number all entries)

8.

BOONSLICK STATE PARK

The method used by the Boone brothers in manufacturing this salt is not definitely known; however, descriptions of contemporary salt works indicate that the water was first boiled until almost all was evaporated. The remainder was then placed in the sun or "salt house" for natural dehydration. (Lewis Saum, "Salt Making," University of Missouri, 1962. Mimeographed.)

This procedure of salt production and manufacturing at such a distance from the population centers did not prove profitable for the brothers. In 1810 Daniel H. sold his interest to James Morrison of St. Charles. Nathan continued in the venture with Morrison, but in the fall of 1811, he also disposed of his interests. Nathan attributed the failure of the salt works to the troubles and pilferings of the local Indians ". . . chiefly in stealing and killing the working and beef cattle." These work animals were replaced by going downstream 150 miles to the nearest settlement, while the works remained idle. (Draper Manuscripts, Interview with Nathan Boone, 1851, State Historical Society of Wisconsin, Vol. 6S, pp. 214-216.)

Between 1812-1834 Jesse and James Morrison worked the salt lick, operating on the same scale as the Boone Brothers.

After the Morrisons' enterprise, the lick remained idle until 1869 when the Boonslick Salt Manufacturing Company was organized. This company conducted rather extensive drilling operations at the site, digging one of the springs to a depth of 1001 feet. However, when the water from the well was chemically tested, it was found to be insufficiently saline to support the operations. The salt works being situated quite a distance from a large population center also prompted the company to dissolve in 1879. ("The Boonslick Salt Manufacturing Company," Boone's Lick Sketches, No. 67, May 8, 1939.)

The only other attempt to utilize the salt lick was at the turn of the century when an attempt to stock the lick with oysters and salt water fish proved unsuccessful.

In 1959, an eight acre tract which included the salt lick, was donated to the State of Missouri for use as a state park. This area has now been expanded to include 17 acres.

9. MAJOR BIBLIOGRAPHICAL REFERENCES

1. Draper, Lyman C. "Notes of Border History, chiefly Illustrative of the life of Col. Daniel Boone and incedently of Gen. George Rogers Clark, Gen. Simon Kenton and Lewis Wetzel," (Taken during a trip to Missouri from September 22 to December 31, 1851.) Draper Manuscripts, Vol. 6S, pp. 236, 244-46. State Historical Society of Wisconsin.

10. GEOGRAPHICAL DATA

LATITUDE AND LONGITUDE COORDINATES DEFINING A RECTANGLE LOCATING THE PROPERTY			O R	LATITUDE AND LONGITUDE COORDINATES DEFINING THE CENTER POINT OF A PROPERTY OF LESS THAN TEN ACRES		
CORNER	LATITUDE	LONGITUDE		LATITUDE	LONGITUDE	
	Degrees Minutes Seconds	Degrees Minutes Seconds		Degrees Minutes Seconds	Degrees Minutes Seconds	
NW	° ' "	° ' "		39 ° 05 ' 01 "	92 ° 52 ' 44 "	
NE	° ' "	° ' "				
SE	° ' "	° ' "				
SW	° ' "	° ' "				

APPROXIMATE ACREAGE OF NOMINATED PROPERTY: Less than ten

LIST ALL STATES AND COUNTIES FOR PROPERTIES OVERLAPPING STATE OR COUNTY BOUNDARIES

STATE:	CODE	COUNTY	CODE

11. FORM PREPARED BY

NAME AND TITLE: Martha L. Kusiak, Research Historian

ORGANIZATION: Missouri State Park Board DATE: November 7, 1969
State Historical Survey and Planning Office

STREET AND NUMBER: P.O. Box 176, 1201 Jefferson Building

CITY OR TOWN: Jefferson City STATE: Missouri 65101 CODE: 24

12. STATE LIAISON OFFICER CERTIFICATION NATIONAL REGISTER VERIFICATION

As the designated State Liaison Officer for the National Historic Preservation Act of 1966 (Public Law 89-665), I hereby nominate this property for inclusion in the National Register and certify that it has been evaluated according to the criteria and procedures set forth by the National Park Service. The recommended level of significance of this nomination is:

National State Local

Name Joseph Jaeger, Jr.

Title Director, Missouri State Park Board, and Missouri State Liaison Officer

Date _____

I hereby certify that this property is included in the National Register.

Chief, Office of Archeology and Historic Preservation

Date _____

ATTEST:

Keeper of The National Register

Date _____

SEE INSTRUCTIONS

NATIONAL REGISTER OF HISTORIC PLACES
INVENTORY - NOMINATION FORM

(Continuation Sheet)

STATE	
Missouri	
COUNTY	
Howard	
FOR NPS USE ONLY	
ENTRY NUMBER	DATE

(Number all entries)

9.

BOONSLICK STATE PARK

2. Houck, Louis. A History of Missouri, From the Earliest Explorations and Settlements Until the Admission of the State into the Union, Vol. 3, p. 146. Chicago: R.R. Donnelley and Sons Co., 1908.
3. Kingsbury, Lilburn A. "Where the Boones Made Salt - A State Park," Kansas City Times, August 30, 1960.
4. Saum, Lewis. "Salt Making," University of Missouri, 1962. (Mimeographed.)
5. "The Boonslick Salt Manufacturing Company," Boone's Lick Sketches, No. 67. Published by the Howard - Cooper County Historical Society, May 3, 1939. (Mimeographed.)
6. The First 200 years. 1966 Annual Report, Missouri State Highway Commission.
7. Weiland, Joan May. "Ecology of Salt Springs in Central Missouri." Unpublished Master's thesis, University of Missouri, June 1962.

MARSHALL 11.5 MI.
JUNC. STATE NO 240 7 MI.

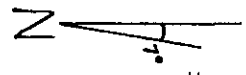

T. 50 N

1:62,500
YARDS

T. 49 N

39° 05'

93° 00'

93° 00'

R. 19 W.

63500 YARDS

63500 YARDS

63500 YARDS

63500 YARDS

63500 YARDS

63500 YARDS

63500 YARDS

63500 YARDS

63500 YARDS

63500 YARDS

63500 YARDS

63500 YARDS

63500 YARDS

63500 YARDS

63500 YARDS

63500 YARDS

63500 YARDS

63500 YARDS

63500 YARDS

63500 YARDS

63500 YARDS

63500 YARDS

63500 YARDS

63500 YARDS

63500 YARDS

63500 YARDS

63500 YARDS

Maped by the Geological Survey
1944
W.A.M. CLASSIFICATION
1946

NORTH
74
10 NORTH

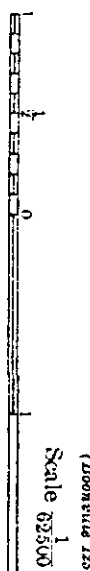

Scale 1:62,500
(Doomville 1:25,000)

U.S.G.S. 15' Quadrangle
"Glasgow" (1947)
Scale 1:62,500
Boonslick State Park
Lat 39° 05' 01" Long 92° 52' 11"

39° 05' 01"

92° 52' 11"

MI

Form 10-301
(July 1969)

UNITED STATES DEPARTMENT OF THE INTERIOR
NATIONAL PARK SERVICE

NATIONAL REGISTER OF HISTORIC PLACES
PROPERTY MAP FORM

(Type all entries - attach to or enclose with map)

STATE	
Missouri	
COUNTY	
Howard	
FOR NPS USE ONLY	
ENTRY NUMBER	DATE

SEE INSTRUCTIONS

1. NAME

COMMON: Boonslick State Park

AND/OR HISTORIC: Boone's Lick

2. LOCATION

STREET AND NUMBER: 1 mile north of Boonsboro on State Highway 87, 2 miles southwest on State Highway 187, $\frac{1}{4}$ mile off Highway 187 on gravel road

CITY OR TOWN:

SW $\frac{1}{4}$, NW $\frac{1}{4}$, Section 6 - Township 49N - Range 17W, Survey number 3328

STATE:

Missouri

CODE

24

COUNTY:

Howard

CODE

089

3. MAP REFERENCE

SOURCE:

U.S.G.S. 15' Glasgow

SCALE: 1:62,500

DATE: 1947

4. REQUIREMENTS

TO BE INCLUDED ON ALL MAPS

1. Property boundaries where required.
2. North arrow.
3. Latitude and longitude reference.

NATIONAL REGISTER OF HISTORIC PLACES
INVENTORY - NOMINATION FORM

(Continuation Sheet)

STATE	
Missouri	
COUNTY	
Howard	
FOR NPS USE ONLY	
ENTRY NUMBER	DATE

(Number all entries)

BOONSLICK SALT SPRINGS AND WELL

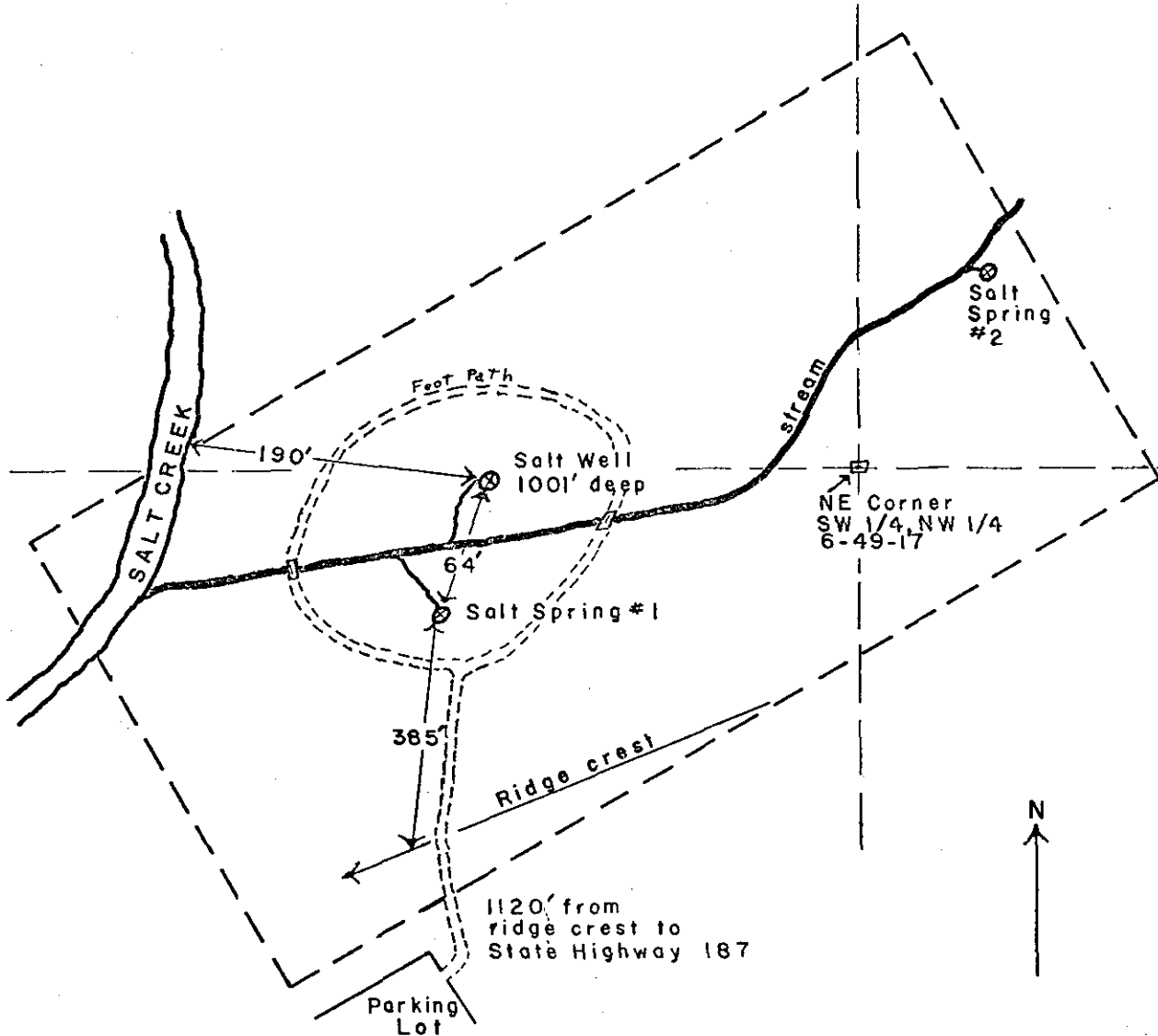

Source: Missouri State Park Board
Property Map, Proposed
Boonslick State Park, 1960

Quarter Section Lines
of: Section 6
Township 49N- Range 17W

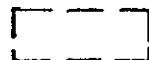

Property Nominated to
the National Register

Form 10-301
(July 1969)

UNITED STATES DEPARTMENT OF THE INTERIOR
NATIONAL PARK SERVICE

**NATIONAL REGISTER OF HISTORIC PLACES
PROPERTY MAP FORM**

(Type all entries - attach to or enclose with map)

STATE	
Missouri	
COUNTY	
Howard	
FOR NPS USE ONLY	
ENTRY NUMBER	DATE

SEE INSTRUCTIONS

1. NAME			
COMMON: Boonslick State Park			
AND/OR HISTORIC: Boone's Lick			
2. LOCATION			
STREET AND NUMBER: 1 mile north of Boonsboro on State Highway 87, 2 miles southwest on State Highway 187, $\frac{1}{2}$ mile off Highway 187 on gravel road			
CITY OR TOWN: SW $\frac{1}{4}$, NW $\frac{1}{4}$, Section 6 - Township 49N - Range 17W, Survey number 3328			
STATE:	CODE	COUNTY:	CODE
Missouri	24	Howard	089
3. MAP REFERENCE			
SOURCE: Missouri State Park Board Property Map			
SCALE: not to scale			
DATE: 1960			
4. REQUIREMENTS			
TO BE INCLUDED ON ALL MAPS			
1. Property boundaries where required.			
2. North arrow.			
3. Latitude and longitude reference.			

SEE INSTRUCTIONS

UNITED STATES DEPARTMENT OF THE INTERIOR
NATIONAL PARK SERVICE

**NATIONAL REGISTER OF HISTORIC PLACES
PROPERTY PHOTOGRAPH FORM**

(Type all entries - attach to or enclose with photograph)

STATE	
Missouri	
COUNTY	
Howard	
FOR NPS USE ONLY	
ENTRY NUMBER	DATE

1. NAME

COMMON: Boonslick State Park
AND/OR HISTORIC: Boone's Lick

2. LOCATION

STREET AND NUMBER: 1 mile north of Boonsboro on State Highway 87, 2 miles southwest on State Highway 137, $\frac{1}{2}$ mile off Highway 187 on gravel road

CITY OR TOWN:
SW $\frac{1}{4}$, NW $\frac{1}{4}$, Section 6 - Township 19N - Range 17W, Survey number 3328

STATE:	CODE	COUNTY:	CODE
Missouri	24	Howard	039

3. PHOTO REFERENCE

PHOTO CREDIT: Martha L. Kusiak, State Historical Survey, Missouri State Park Board

DATE OF PHOTO: June 13, 1969

NEGATIVE FILED AT: Missouri State Park Board, P.O. Box 176
1201 Jefferson Building, Jefferson City, Missouri 65101

4. IDENTIFICATION

DESCRIBE VIEW, DIRECTION, ETC.

View of barren salt flat southwest of Salt Spring #2.
View from the east to the west.

UNITED STATES DEPARTMENT OF THE INTERIOR
NATIONAL PARK SERVICE

**NATIONAL REGISTER OF HISTORIC PLACES
PROPERTY PHOTOGRAPH FORM**

(Type all entries - attach to or enclose with photograph)

STATE Missouri	
COUNTY Howard	
FOR NPS USE ONLY	
ENTRY NUMBER	DATE

SEE INSTRUCTIONS

2

1. NAME

COMMON: Boonslick State Park
AND/OR HISTORIC: Boone's Lick

2. LOCATION

STREET AND NUMBER: 1 mile north of Boonsboro on State Highway 87, 2 miles southwest on State Highway 187, 1/4 mile off Highway 187 on gravel road

CITY OR TOWN:
SW 1/4, NW 1/4, Section 6 - Township 49N - Range 17W, Survey number 3323

STATE: Missouri	CODE 2h	COUNTY: Howard	CODE 089
--------------------	------------	-------------------	-------------

3. PHOTO REFERENCE

PHOTO CREDIT: Martha L. Kusiak, State Historical Survey, Missouri State Park Board

DATE OF PHOTO: June 13, 1969

NEGATIVE FILED AT: Missouri State Park Board, P.O. Box 176
120h Jefferson Building, Jefferson City, Missouri 65101

4. IDENTIFICATION

DESCRIBE VIEW, DIRECTION, ETC.

View of Salt Spring #2, located 500 feet northeast of the main spring area. View from the northwest to the southeast. Note weathered wooden posts, possible remains of an attempt in 1869 to work the salt spring.

UNITED STATES DEPARTMENT OF THE INTERIOR
NATIONAL PARK SERVICE

3 NATIONAL REGISTER OF HISTORIC PLACES
PROPERTY PHOTOGRAPH FORM

(Type all entries - attach to or enclose with photograph)

STATE Missouri	
COUNTY Howard	
FOR NPS USE ONLY	
ENTRY NUMBER	DATE

SEE INSTRUCTIONS

1. NAME			
COMMON: Boonslick State Park			
AND/OR HISTORIC: Boone's Lick			
2. LOCATION			
STREET AND NUMBER: 1 mile north of Boonsboro on State Highway 87, 2 miles southwest on State Highway 137, $\frac{1}{4}$ mile off Highway 137 on gravel road			
CITY OR TOWN: SW $\frac{1}{4}$, NW $\frac{1}{4}$, Section 6 - Township 19N - Range 17W, Survey number 3328			
STATE: Missouri	CODE 21	COUNTY: Howard	CODE 089

3. PHOTO REFERENCE			
PHOTO CREDIT: Martha L. Kusiak, State Historical Survey, Missouri State Park Board			
DATE OF PHOTO: June 13, 1969			
NEGATIVE FILED AT: Missouri State Park Board, P.O. Box 176 120 $\frac{1}{2}$ Jefferson Building, Jefferson City, Missouri 65101			

4. IDENTIFICATION			
DESCRIBE VIEW, DIRECTION, ETC.			
Looking west, view of Salt Spring #1, at left. Meandering salt stream is visible in background. Existence of salt in water and soil is evidenced by absence of vegetation in vicinity of salt stream.			

SEE INSTRUCTIONS

5

UNITED STATES DEPARTMENT OF THE INTERIOR
NATIONAL PARK SERVICE

NATIONAL REGISTER OF HISTORIC PLACES
PROPERTY PHOTOGRAPH FORM

(Type all entries - attach to or enclose with photograph)

STATE	Missouri	
COUNTY	Howard	
FOR NPS USE ONLY		
ENTRY NUMBER	DATE	

1. NAME

COMMON: Boonslick State Park
AND/OR HISTORIC: Boone's Lick

2. LOCATION

STREET AND NUMBER: 1 mile north of Boonsboro on State Highway 87, 2 miles southwest on State Highway 187, $\frac{1}{2}$ mile off Highway 187 on gravel road

CITY OR TOWN: SW $\frac{1}{4}$, NW $\frac{1}{4}$, Section 6 - Township 19N - Range 17W, Survey number 3328

STATE:	MISSOURI	CODE	COUNTY:	HOWARD	CODE
	Missouri	24		Howard	089

3. PHOTO REFERENCE

PHOTO CREDIT: Martha L. Kusiak, State Historical Survey, Missouri State Park Board

DATE OF PHOTO: June 13, 1969

NEGATIVE FILED AT: Missouri State Park Board, P.O. Box 176
120 $\frac{1}{2}$ Jefferson Building, Jefferson City, Missouri 65101

4. IDENTIFICATION

DESCRIBE VIEW, DIRECTION, ETC.

View to the north of salt well. Note weathered wooden posts surrounding mouth of spring. Foot bridge over the salt stream is to the far right of photograph.

UNITED STATES DEPARTMENT OF THE INTERIOR
NATIONAL PARK SERVICE

NATIONAL REGISTER OF HISTORIC PLACES
PROPERTY PHOTOGRAPH FORM

(Type all entries - attach to or enclose with photograph)

STATE	Missouri
COUNTY	Howard
FOR NPS USE ONLY	
ENTRY NUMBER	DATE

1. NAME

COMMON: Boonslick State Park
AND/OR HISTORIC: Boone's Lick

2. LOCATION

STREET AND NUMBER: 1 mile north of Boonsboro on State Highway 87, 2 miles southwest on State Highway 187, 1/4 mile off Highway 187 on gravel road

CITY OR TOWN:

SW 1/4, NW 1/4, Section 6 - Township 49N - Range 17W, Survey number 3328

STATE:

Missouri

CODE 24

COUNTY:

Howard

CODE 089

3. PHOTO REFERENCE

PHOTO CREDIT: Martha L. Kusiak, State Historical Survey, Missouri State Park Board

DATE OF PHOTO: February 12, 1969

NEGATIVE FILED AT: Missouri State Park Board, P.O. Box 176
1204 Jefferson Building, Jefferson City, Missouri 65101

4. IDENTIFICATION

DESCRIBE VIEW, DIRECTION, ETC.

View to the northwest of Salt Spring #1. Salt water from spring flows north into salt stream in rear of photograph. Wooden posts, possible remains from the 1869 attempt to mine and manufacture salt at Boonslick, are still embedded in area surrounding the salt spring.

5

S E M I N S T R U C T I O N S

Name of Site: Boonslick state Park
Site Number _____
Photographer: MLKUSIAK
Date of Photo: June 13, 1969
View of Photo: from west → east
Neg. Size 35 mm

(1)

Name of Site: Boonslick state Park - salt spring #2
Site Number _____
Photographer: MLKUSIAK
Date of Photo: June 13, 1969
View of Photo: from north west → south east
Neg. Size 35 mm

(2)



Name of site: Salt Spring #1, Boardick

Site Number

Photographer: T. L. Kussak

Date of Photo: 6-13-69

View of Photo: looking N.W. viewy salt spring #1

Neg. Size 4x5

(3)



Name of Site: Salt Well, Bronckick

Site Number

Photographer: M. L. Buick

Date of Photo: 6-13-69

View of Photo: Looking east through view of salt well, & drainage into salt stream

Neg. Size 4x5

(4)

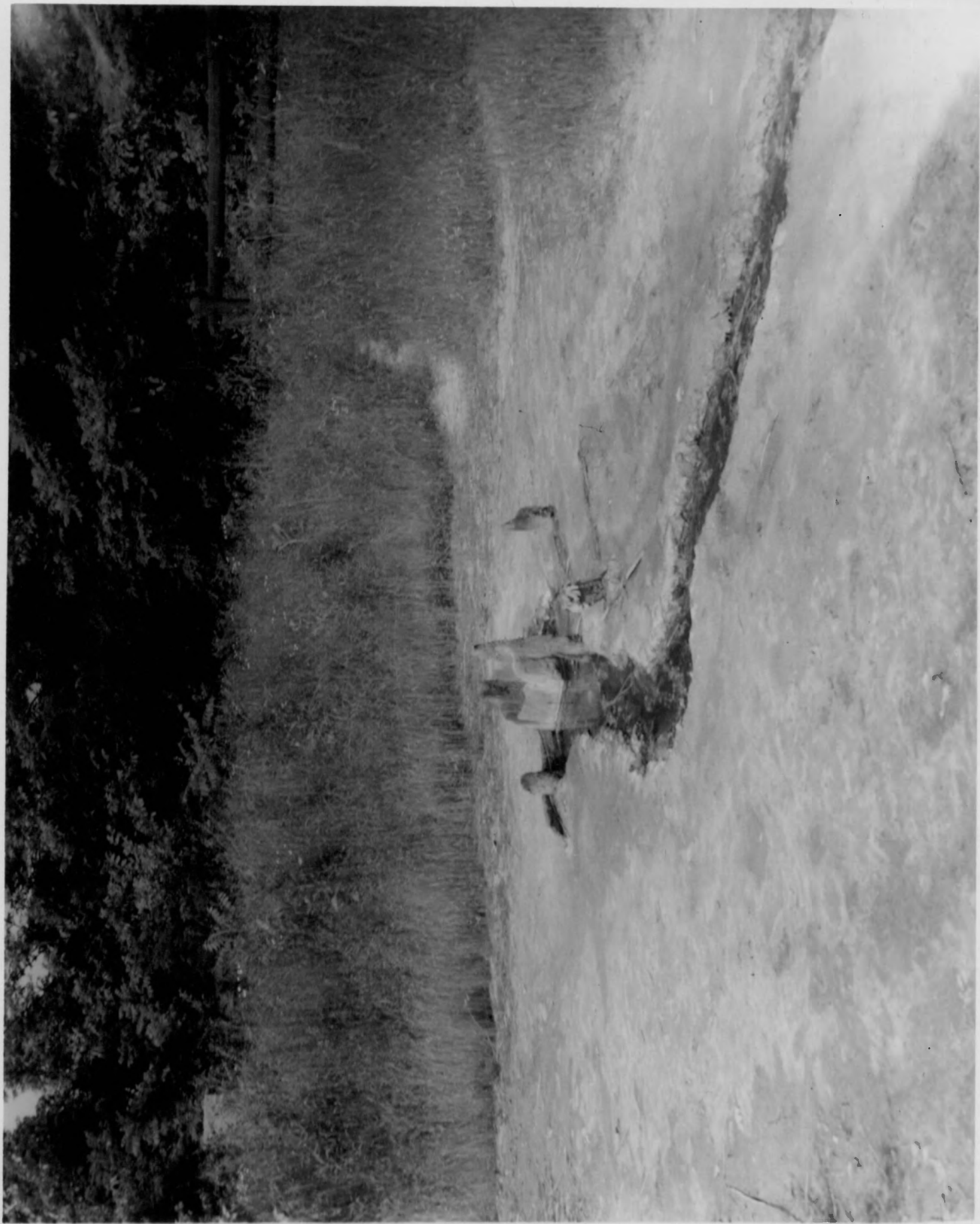

Name of Site: SALT SPRING #1 - BOONSLICK STATE PARK

Site Number _____

Photographer: ML KUSIAK

Date of Photo: 2/12/69 2. P.M.

View of Photo: Looking NORTH

Neg. Size 4x5

(5)

