

SITE FILE COPY

Form 10-300
(Dec. 1968)

UNITED STATES DEPARTMENT OF THE INTERIOR
NATIONAL PARK SERVICE

NATIONAL REGISTER OF HISTORIC PLACES INVENTORY - NOMINATION FORM

(Type all entries - complete applicable sections)

STATE: Missouri	
COUNTY: Greene	
FOR NPS USE ONLY	
ENTRY NUMBER	DATE

1. NAME	
COMMON:	Nathan Boone House
AND/OR HISTORIC:	

2. LOCATION			
STREET AND NUMBER: 1 3/4 miles north of Ash Grove on State Highway V			
CITY OR TOWN: Section 9 - Township 30N - Range 24W			
STATE Missouri 65604	CODE 24	COUNTY: Greene	CODE 077

3. CLASSIFICATION			
CATEGORY (Check One)	OWNERSHIP	STATUS	ACCESSIBLE TO THE PUBLIC
District <input type="checkbox"/> Building <input checked="" type="checkbox"/> Site <input type="checkbox"/> Structure <input type="checkbox"/> Object <input type="checkbox"/>	Public <input type="checkbox"/> Private <input checked="" type="checkbox"/> Both <input type="checkbox"/> Public Acquisition: In Process <input type="checkbox"/> Being Considered <input type="checkbox"/>	Occupied <input type="checkbox"/> Unoccupied <input checked="" type="checkbox"/> Preservation work in progress <input type="checkbox"/>	Yes: Restricted <input type="checkbox"/> Unrestricted <input type="checkbox"/> No: <input checked="" type="checkbox"/>
PRESENT USE (Check One or More as Appropriate)			
Agricultural <input type="checkbox"/> Commercial <input type="checkbox"/> Educational <input type="checkbox"/> Entertainment <input type="checkbox"/>	Government <input type="checkbox"/> Industrial <input type="checkbox"/> Military <input type="checkbox"/> Museum <input type="checkbox"/>	Park <input type="checkbox"/> Private Residence <input type="checkbox"/> Religious <input type="checkbox"/> Scientific <input type="checkbox"/>	Transportation <input type="checkbox"/> Other (Specify) <input type="checkbox"/> not in use Comments <input checked="" type="checkbox"/>

4. OWNER OF PROPERTY			
OWNERS NAME: Co-owners:			
1. Mr. H. Ray Gayer			
STREET AND NUMBER: Rural Route			
CITY OR TOWN: Ash Grove		STATE: Missouri 65604	CODE 24

5. LOCATION OF LEGAL DESCRIPTION			
COURTHOUSE, REGISTRY OF DEEDS, ETC. Office of Recorder of Deeds, Greene County Courthouse			
STREET AND NUMBER:			
CITY OR TOWN: Springfield		STATE: Missouri 65803	CODE 24
APPROXIMATE ACREAGE OF NOMINATED PROPERTY: 52			

6. REPRESENTATION IN EXISTING SURVEYS			
TITLE OF SURVEY: Missouri Historic Sites Catalogue			
DATE OF SURVEY: 1963 Federal <input type="checkbox"/> State <input checked="" type="checkbox"/> County <input type="checkbox"/> Local <input type="checkbox"/>			
DEPOSITORY FOR SURVEY RECORDS: State Historical Society of Missouri			
STREET AND NUMBER: Corner, Hitt and Lowry streets			
CITY OR TOWN: Columbia		STATE: Missouri 65201	CODE 24

SEE INSTRUCTIONS

STATE: Missouri	COUNTY: Greene	FOR NPS USE ONLY
ENTRY NUMBER	DATE	

NATIONAL REGISTER OF HISTORIC PLACES
INVENTORY - NOMINATION FORM

(Continuation Sheet)

STATE	
Missouri	
COUNTY	
Greene	
FOR NPS USE ONLY	
ENTRY NUMBER	DATE

(Number all entries)

NATHAN BOONE HOUSE

4.

2. Mrs. Regena Dixon

P.O. Box 4

Ash Grove, Missouri 65604

Code: 24

NATIONAL REGISTER OF HISTORIC PLACES
INVENTORY - NOMINATION FORM

(Continuation Sheet)

STATE	
Missouri	
COUNTY	
Greene	
FOR NPS USE ONLY	
ENTRY NUMBER	DATE

(Number all entries)

NATHAN BOONE HOUSE

6.

Missouri State Historical Survey (state)

1968

Missouri State Park Board

P.O. Box 176

1201 Jefferson Building

Jefferson City, Missouri 65101

Code: 24

7. DESCRIPTION

CONDITION	(Check One)					
	Excellent <input type="checkbox"/>	Good <input type="checkbox"/>	Fair <input type="checkbox"/>	Deteriorated <input checked="" type="checkbox"/>	Ruins <input type="checkbox"/>	Unexposed <input type="checkbox"/>
INTEGRITY	(Check One)			(Check One)		
	Altered <input checked="" type="checkbox"/>	Unaltered <input type="checkbox"/>		Moved <input type="checkbox"/>	Original Site <input checked="" type="checkbox"/>	

DESCRIBE THE PRESENT AND ORIGINAL (If known) PHYSICAL APPEARANCE

The Nathan Boone House is a one and one-half story "Classic" saddle-bag pioneer log house, built in 1837. This house is of the type constructed on the east coast from Virginia and North Carolina, west through Kentucky and Tennessee to the Ozark area of Missouri and Arkansas. (Buford L. Pickens in a letter to Dr. Richard S. Brownlee, Director of the State Historical Society of Missouri, December 16, 1963.)

The facade (west wall) is approximately 55 feet in length. It is symmetrical with two windows on either side of the central doorway.

The hand-hewn oak log walls rest on a stone foundation. Portions of the foundation visible on the north, east and south sides have been faced with cement. The logs have been sheathed in two layers of weatherboarding. The log structure is visible, however, on the rear porch where the wall is exposed above the eave line of the lean-to roof.

All of the structural timbers appear to be original with the exception of a 10 to 13 foot section of replaced roof rafters on the west slope of the roof. (Buford L. Pickens in a letter to Dr. Richard S. Brownlee, December 16, 1963.)

Current roofing is wood shingle exposed on the west (front) slope, and covered with sheet metal on the east. The deteriorated condition of the underlying structure of the roof is evidenced by its sagging between the rafters.

Two large chimneys of rough-cut, locally quarried stone are centered on the exterior of the north and south gable end walls. Of these, the north chimney appears to be in good condition with base, stepped shoulders and stack intact. The south chimney has lost its stack; the opening has been capped with concrete. Mortar used in the chimney construction is sandy-colored and fine-grained with pebble inclusions 1/16th of an inch or less in diameter.

A porch on the rear (east) side of the house, originally open, has been partitioned. The southern 2/3 of the length of the porch has been screened in; the northern 1/3 of the porch is enclosed by wood frame walls to accommodate a kitchen and half-bathroom.

The window and door openings on the exterior are all simply framed in wood. The four windows symmetrically placed on the facade contain double-hung four over four light sash. Two windows on the east wall of the kitchen addition are also double-hung with six over six light sash. Attic windows appear only on the gable end

SEE INSTRUCTIONS

NATIONAL REGISTER OF HISTORIC PLACES
INVENTORY - NOMINATION FORM

(Continuation Sheet)

STATE	
Missouri	
COUNTY	
Greene	
FOR NPS USE ONLY	
ENTRY NUMBER	DATE

(Number all entries)

NATHAN BOONE HOUSE

7.

walls and are of the casement type, with six lights in each frame and one frame to each window. Both pairs of attic windows have recently been covered with sheet metal.

Although the exterior house is devoid of ornamentation, a noteworthy feature appears on the facade. The four major, plate support beams (butts visible) orienting east and west project in a line just below the eaves forming a slight overhang. Each of these beam butts is cased for weather protection.

The interior plan of the house is reflected in the symmetry of the facade. Inside, two generous size rooms, each 21 feet square, flank a central hallway.

In the north room the original, wood-pegged, wide-plank flooring has been covered with narrow width flooring. The floor level is raised about 3" above original. Flooring in the south room is original.

Fireplaces in both rooms are stone, and neither is functional. The firebox of the north room fireplace has been reinforced on each side with brick and mortar which extends the length of one brick into the fireplace. The mantles do not date from the construction of the house, and are ante-bellum with mouldings similar to the door trim. (Buford L. Pickens in a letter to Dr. Richard S. Brownlee, December 16, 1963.) The hearth and firebox of the south room fireplace are in deteriorated condition. This fireplace is presently concealed from view by the addition of a drywall partition extending the width of the room immediately in front of the fireplace from the east to the west wall. Shallow closets have been added to either side of the fireplace.

The north room fireplace wall has been paneled with knotty-pine of recent date. A stove pipe hole has been cut above the fireplace. The remaining walls in the north and south rooms are plastered and wallpapered.

Each interior door is made of six upright planks secured by a bevel-edged batten at top and bottom. (See photograph.)

NATIONAL REGISTER OF HISTORIC PLACES
INVENTORY - NOMINATION FORM

(Continuation Sheet)

STATE	
Missouri	
COUNTY	
Greene	
FOR NPS USE ONLY	
ENTRY NUMBER	DATE

(Number all entries)

NATHAN BOONE HOUSE

7. (continuation sheet #2)

An enclosed corner stairway at the rear (east end) of the central hallway gives access to the second floor loft or attic. The attic is partitioned into two rooms, separated by a narrow hallway, the east end of which has been partitioned. The structural members and partition log walls are exposed in the attic. Interstices are filled with wooden wedges and a coarse-grained mortar which includes pebbles and chopped straw.

Although a high proportion of the original form and material survive in fair condition, the house is deteriorating.

This former homestead is pleasingly situated in a shallow valley between two low, prairie hills, one to the east and one to the west. Ash trees abound on the property. The Nathan Boone family graveyard is approximately 500 yards to the north of the house. Inscriptions on the gravestones are still legible. A slave cemetery is located north of the family plot. Also included on the grounds are a threshing floor and several springs. (Dr. B.B. Lightfoot in a letter to Dr. Richard S. Brownlee, December, 1963.) There are no visible remains of the original outbuildings.

8. SIGNIFICANCE

PERIOD (Check One or More as Appropriate)

Pre-Columbian 16th Century 18th Century 20th Century
 15th Century 17th Century 19th Century

SPECIFIC DATE(S) (If Applicable and Known) 1837 - 1856

AREAS OF SIGNIFICANCE (Check One or More as Appropriate)

Aboriginal <input type="checkbox"/>	Education <input type="checkbox"/>	Political <input type="checkbox"/>	Urban Planning <input type="checkbox"/>
Prehistoric <input type="checkbox"/>	Engineering <input type="checkbox"/>	Religion/Philosophy <input type="checkbox"/>	Other (Specify) <input checked="" type="checkbox"/>
Historic <input type="checkbox"/>	Industry <input type="checkbox"/>	Science <input type="checkbox"/>	<u>Architecture;</u>
Agriculture <input type="checkbox"/>	Invention <input type="checkbox"/>	Sculpture <input type="checkbox"/>	<u>first settlement</u>
Art <input checked="" type="checkbox"/>	Landscape <input type="checkbox"/>	Social/Humanitarian <input type="checkbox"/>	<u>in what is now</u>
Commerce <input type="checkbox"/>	Architecture <input type="checkbox"/>	Theater <input type="checkbox"/>	<u>Greene County;</u>
Communications <input type="checkbox"/>	Literature <input type="checkbox"/>	Transportation <input type="checkbox"/>	_____
Conservation <input type="checkbox"/>	Military <input type="checkbox"/>		_____
	Music <input type="checkbox"/>		_____

STATEMENT OF SIGNIFICANCE (Include Personages, Dates, Events, Etc.)

The Nathan Boone House is primarily significant as one of the first structures built in southwest Missouri. Nathan Boone, the youngest of Daniel Boone's ten children, constructed the house in 1837 with the assistance of his sons. This building is architecturally significant as a rare surviving example in Missouri of the "classic" saddle-bag type of pioneer log house built prior to the advent of saw mills. (Buford L. Pickens in a letter to Dr. Richard S. Brownlee, December 16, 1968.)

Born on March 2, 1781 in Boone's Station, Fayette County, Kentucky, Nathan Boone came to Missouri in 1799 settling in the Femme Osage River Valley District in St. Charles County. Nathan and his wife, Olive Van Bibber, received Spanish Land Grant No. 1794 (680 acres) near the Femme Osage Creek where he constructed a two-story rock house.

While living in the St. Charles area (1799-1837), Nathan Boone manufactured salt at Boonslick in Howard County with his brother Daniel Morgan Boone from 1807-1815; served as a captain of a company of rangers during the War of 1812; and traveled with William Clark in 1808 to the point above the Missouri River at which Fort Osage was constructed for the protection and trading rights of the Osage Indian tribes. Boone acted as messenger to summon the Big and Little Osage tribes to the newly constructed fort which served as the westernmost outpost of the United States Government until 1819.

In May of 1820, Nathan was chosen as one of three delegates to represent the St. Charles District at the Missouri Constitution Convention in St. Louis. (Louis Houck, A History of Missouri, Vol. III, p. 249.)

Nathan also served as a surveyor for the Federal government in Missouri, Kansas and the Indian Territory. While engaged in this work, Boone was attracted to his future homesite, located in a

SEE INSTRUCTIONS

NATIONAL REGISTER OF HISTORIC PLACES
INVENTORY - NOMINATION FORM

(Continuation Sheet)

STATE	
Missouri	
COUNTY	
Greene	
FOR NPS USE ONLY	
ENTRY NUMBER	DATE

(Number all entries)

NATHAN BOONE HOUSE

8.

grove of ash trees in southwestern Missouri. In 1835, Nathan sent his son to this location to file preemption rights. (History of Greene County, Missouri, 1833, p. 149.) The exact amount of land preempted by Nathan's son is not known. However, Nathan Boone is said to have owned at one time 1,200 acres at this site. ("Graves of Nathan Boone's Family," Missouri Historical Review, Vol. 23, July 1929, pp. 660-661.)

In 1837, Nathan Boone was forced to sell his home and 700½ acres in the Femme Osage Valley to pay a debt which he had contracted while serving as a bondsman for a county official who had absconded with the county funds. Some time during 1837, Nathan Boone and his family moved to the newly acquired land located north of the present town of Ash Grove. The log house was built that same year.

Nathan Boone is noted for his distinguished service with the United States Army. He entered the army as a Captain during the Black Hawk War of 1832, and retired as a Lieutenant Colonel in 1853. (Louis Houck, A History of Missouri, Vol. III, pp. 264-265.)

Nathan Boone died at his home in 1856; his wife died two years later. Boone and other members of the family are buried in a graveyard north of the house.

NATIONAL REGISTER OF HISTORIC PLACES
INVENTORY - NOMINATION FORM

(Continuation Sheet)

STATE	
Missouri	
COUNTY	
Greene	
FOR NPS USE ONLY	
ENTRY NUMBER	DATE

(Number all entries)

NATHAN BOONE HOUSE

9.

4. Houck, Louis. A History of Missouri, From the Earliest Explorations and Settlements Until the Admission of the State into the Union. Chicago: R.R. Donnelley and Sons Co., 1908. Vol. III, pp. 102, 249, 264-265.
5. Letter from Buford L. Pickens, Professor of Architecture, Washington University, St. Louis, to Dr. Richard S. Brownlee, Director, State Historical Society of Missouri, Columbia, Missouri, December 12, 1963.
6. Oliver, Lilian Hays. Some Boone Descendants and Kindred of the St. Charles District. Chedwato Service, 1904, pp. 40-46.
7. Spraker, Hazel Atterbury. The Boone Family. Rutland, Vermont: The Tuttle Company, 1922, pp. 126-127.
8. State Historical Society of Missouri, Columbia, Missouri, Historic Sites File. Ref. Greene County.

9. MAJOR BIBLIOGRAPHICAL REFERENCES

1. Graham, Charles W. "Presenting Long-Hidden History of Nathan Boone's Life," Kansas City Star, July 21, 1946.
2. "Graves of Nathan Boone's Family," Missouri Historical Review, Vol. 23, No. 4, July 1929. Columbia, Missouri: State Historical Society of Missouri, pp. 660-661.
3. History of Greene County, Missouri. St. Louis: Western Historical Company, 1883, pp. 149-150.

10. GEOGRAPHICAL DATA

LATITUDE AND LONGITUDE COORDINATES DEFINING A RECTANGLE LOCATING THE PROPERTY				O R	LATITUDE AND LONGITUDE COORDINATES DEFINING THE CENTER POINT OF A PROPERTY OF LESS THAN ONE ACRE				
CORNER	LATITUDE				LONGITUDE				
	Degrees	Minutes	Seconds	Degrees	Minutes	Seconds	Degrees	Minutes	Seconds
NW	37°	20'	55"	93°	34'	38"			
NE	37°	20'	55"	93°	34'	31"			
SE	37°	20'	37"	93°	34'	31"			
SW	37°	20'	37"	93°	34'	38"			

LIST ALL STATES AND COUNTIES FOR PROPERTIES OVERLAPPING STATE OR COUNTY BOUNDARIES

STATE:	CODE	COUNTY	CODE
STATE:	CODE	COUNTY:	CODE
STATE:	CODE	COUNTY:	CODE
STATE:	CODE	COUNTY:	CODE

11. FORM PREPARED BY

NAME AND TITLE:
Martha L. Kusiak, Research Historian

ORGANIZATION: Missouri State Park Board DATE: July 11, 1969
State Historical Survey and Planning Office

STREET AND NUMBER:
P.O. Box 176, 1204 Jefferson Building

CITY OR TOWN: Jefferson City STATE: Missouri 65101 CODE: 24

12. STATE LIAISON OFFICER CERTIFICATION

As the designated State Liaison Officer for the National Historic Preservation Act of 1966 (Public Law 89-665), I hereby nominate this property for inclusion in the National Register and certify that it has been evaluated according to the criteria and procedures set forth by the National Park Service. The recommended level of significance of this nomination is:

National State Local

Name Joseph Jaeger, Jr.

Title Director, Missouri State Park Board, and Missouri State Liaison Officer

Date _____

NATIONAL REGISTER VERIFICATION

I hereby certify that this property is included in the National Register.

Chief, Office of Archeology and Historic Preservation

Date _____

ATTEST:

Keeper of The National Register

Date _____

SEE INSTRUCTIONS

NATIONAL REGISTER OF HISTORIC PLACES
INVENTORY - NOMINATION FORM

(Continuation Sheet)

STATE	
Missouri	
COUNTY	
Greene	
FOR NPS USE ONLY	
ENTRY NUMBER	DATE

(Number all entries)

NATHAN BOONE HOUSE

11.

M. Patricia Holmes, Research Architectural Historian

Missouri State Park Board

State Historical Survey and Planning Office

July 11, 1969

P.O. Box 176, 1204 Jefferson Building

Jefferson City, Missouri 65101

Code: 24

UNITED STATES DEPARTMENT OF THE INTERIOR
NATIONAL PARK SERVICE
NATIONAL REGISTER OF HISTORIC PLACES
PROPERTY PHOTOGRAPH FORM

(Type all entries - attach to or enclose with photograph)

STATE	Missouri
COUNTY	Greene
FOR NPS USE ONLY	
ENTRY NUMBER	DATE

1. NAME
COMMON: Nathan Boone House

AND/OR HISTORIC:
2. LOCATION
STREET AND NUMBER:
CITY OR TOWN: 1 3/4 miles north of Ash Grove on State Highway V

Section 9 - Township 30N - Range 21W

STATE:	Missouri	65601	CODE	COUNTY:	Greene	CODE	077
	21						

3. PHOTO REFERENCE
PHOTO CREDIT: Martha L. Kusiak, State Historical Survey, Missouri State Park Board
DATE OF PHOTO: May 15, 1969
NEGATIVE FILED AT: Missouri State Park Board, P.O. Box 176
1201 Jefferson Building, Jefferson City, Missouri 65101

4. IDENTIFICATION
DESCRIBE VIEW, DIRECTION, ETC.
Looking southwest, view of the northeast corner of building. To the left of the north chimney, the line of division between the weatherboarding of main block of house and that of the kitchen addition is visible. Kitchen addition has one layer of weather-boarding. Main block of house has two layers.

SEE INSTRUCTIONS



SEE INSTRUCTIONS

SPECIALTY SUPPLIES OF STANBAC SERVICE
 8740 HWY 100, SUITE 100
 FORT COCKERILL, MISSOURI 64505

ORDER NO. _____
 QUANTITY _____
 PRICE _____

SEE INSTRUCTIONS

UNITED STATES DEPARTMENT OF THE INTERIOR
NATIONAL PARK SERVICE

NATIONAL REGISTER OF HISTORIC PLACES
PROPERTY PHOTOGRAPH FORM

(Type all entries - attach to or enclose with photograph)

1. NAME		STATE
COMMON: Nathan Boone House		Missouri
AND/OR HISTORIC:		COUNTY
		Greene
		FOR NPS USE ONLY
		ENTRY NUMBER
		DATE
		077

2. LOCATION

STREET AND NUMBER:

1 3/4 miles north of Ash Grove on State Highway V

CITY OR TOWN:

Section 9 - Township 30N - Range 21W

STATE:

Missouri 65601

CODE	COUNTY:
21	Greene

CODE
077

3. PHOTO REFERENCE

PHOTO CREDIT: Martha L. Kusiak, State Historical Survey, Missouri State Park Board

DATE OF PHOTO: May 15, 1969

NEGATIVE FILED AT: Missouri State Park Board, P.O. Box 176
1201 Jefferson Building, Jefferson City, Missouri 65101

4. IDENTIFICATION

DESCRIBE VIEW, DIRECTION, ETC.

Looking east, view of front door, west wall. Inner layer
of weatherboarding is exposed at center left.

KODAK SAFETY FILM

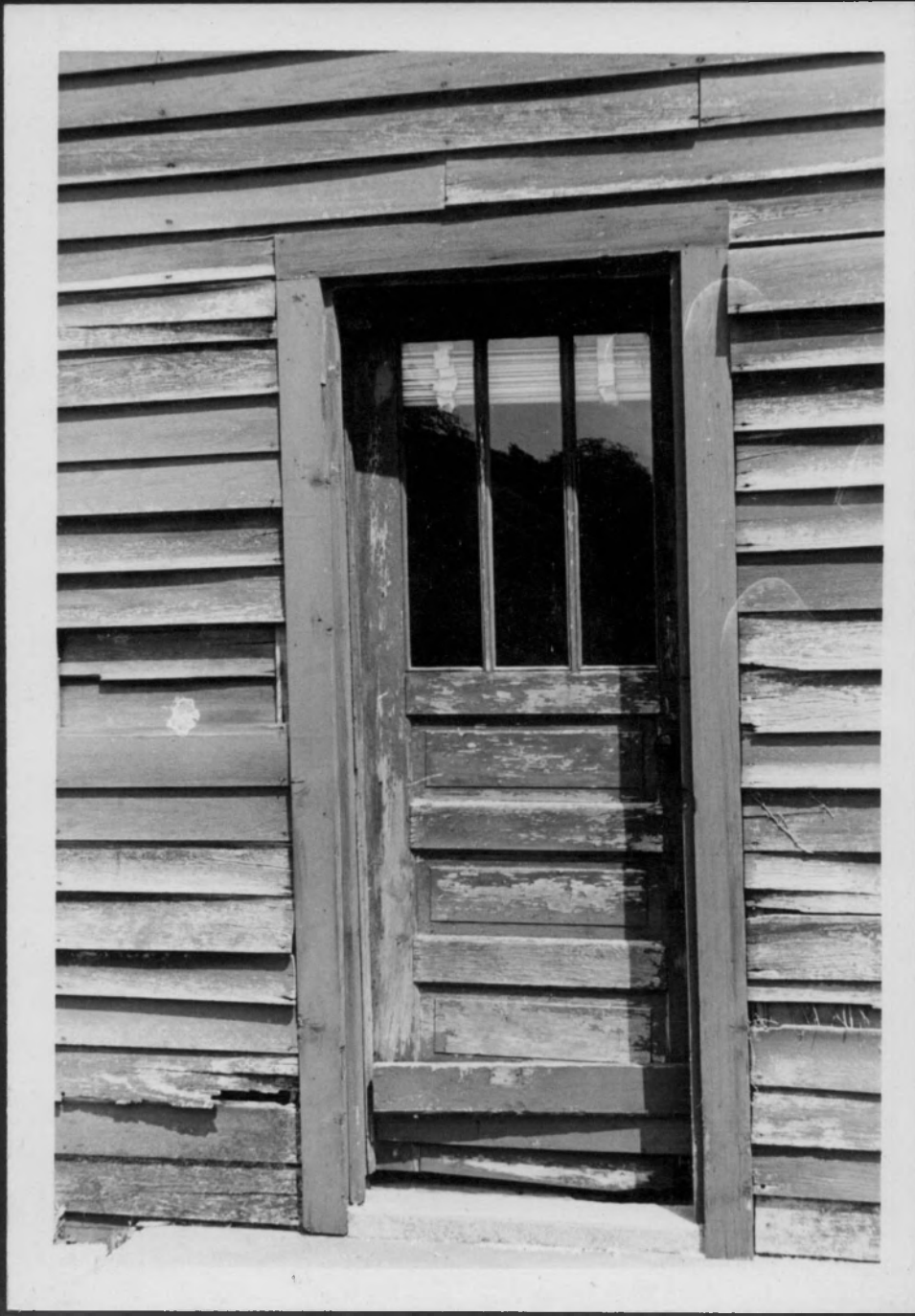

UNITED STATES DEPARTMENT OF THE INTERIOR
NATIONAL PARK SERVICE
NATIONAL REGISTER OF HISTORIC PLACES
PROPERTY PHOTOGRAPH FORM

(Type all entries - attach to or enclose with photograph)

STATE	Missouri
COUNTY	Greene
FOR NPS USE ONLY	
ENTRY NUMBER	DATE

1. NAME

COMMON: Nathan Boone House
AND/OR HISTORIC:

2. LOCATION

STREET AND NUMBER:

1 3/4 miles north of Ash Grove on State Highway V

CITY OR TOWN:

Section 9 - Township 30N - Range 21W

STATE:

Missouri 65601

CODE	COUNTY:
21	Greene

CODE
077

3. PHOTO REFERENCE

PHOTO CREDIT: Pohl, Missouri State Highway Department

DATE OF PHOTO: March 7, 1942

NEGATIVE FILED AT: State Historical Society of Missouri

Corner, Hitt and Lorry streets, Columbia, Missouri 65201

4. IDENTIFICATION

DESCRIBE VIEW, DIRECTION, ETC.

Looking northwest, view of the southeast corner of house. Partially removed south chimney to the left on the south gable end wall. Open porch now screened-in, and roof resurfaced in standing seam sheet metal.

SEE INSTRUCTIONS



UNITED STATES DEPARTMENT OF THE INTERIOR
NATIONAL PARK SERVICE

NATIONAL REGISTER OF HISTORIC PLACES
PROPERTY PHOTOGRAPH FORM

(Type all entries - attach to or enclose with photograph)

1. NAME		STATE	MISSOURI
COMMON: Nathan Boone House		COUNTY	Greene
AND/OR HISTORIC:		FOR NPS USE ONLY	
2. LOCATION		ENTRY NUMBER	DATE
STREET AND NUMBER:			
CITY OR TOWN:			
1 3/4 miles north of Ash Grove on State Highway V			
3. PHOTO REFERENCE			
PHOTO CREDIT: Pohl, Missouri State Highway Department			
DATE OF PHOTO: March 7, 1942			
NEGATIVE FILED AT: State Historical Society of Missouri			
Corner, Hitt and Lowry streets, Columbia, Missouri 65201			
4. IDENTIFICATION			
DESCRIBE VIEW, DIRECTION, ETC.			

SEE INSTRUCTIONS

Looking southeast, view of the northwest corner of building. West (front) facade to the right. Four major, plate support beams (butts visible) project just below eave line on facade and are encased for weather protection.



UNITED STATES DEPARTMENT OF THE INTERIOR
NATIONAL PARK SERVICE

**NATIONAL REGISTER OF HISTORIC PLACES
PROPERTY PHOTOGRAPH FORM**

(Type all entries - attach to or enclose with photograph)

<p>1. NAME</p> <p>COMMON: <u>Nathan Boone House</u></p> <p>AND/OR HISTORIC:</p> <p>2. LOCATION</p> <p>STREET AND NUMBER: <u>1 3/4 miles north of Ash Grove on State Highway V</u></p> <p>CITY OR TOWN: <u>Section 9 - Township 30N - Range 24W</u></p> <p>STATE: <u>Missouri 65604</u></p> <p>3. PHOTO REFERENCE</p> <p>PHOTO CREDIT: <u>Martha L. Kusiak, State Historical Survey, Missouri State Park Board</u></p> <p>DATE OF PHOTO: <u>May 15, 1969</u></p> <p>NEGATIVE FILED AT: <u>Missouri State Park Board, P.O. Box 176</u> <u>1204 Jefferson Building, Jefferson City, Missouri 65101</u></p> <p>4. IDENTIFICATION</p> <p>DESCRIBE VIEW, DIRECTION, ETC. <u>Looking southeast, view of the northwest corner of building. North chimney to the left. Note chimney cap and stepping of chimney shoulders.</u></p>	<table border="1" style="width: 100%; border-collapse: collapse;"> <tr> <td style="width: 50%;">STATE <u>Missouri</u></td> <td style="width: 50%;">CODE <u>077</u></td> </tr> <tr> <td>COUNTY <u>Greene</u></td> <td>COUNTY <u>Greene</u></td> </tr> <tr> <td>FOR NPS USE ONLY</td> <td>DATE</td> </tr> <tr> <td>ENTRY NUMBER</td> <td></td> </tr> </table>	STATE <u>Missouri</u>	CODE <u>077</u>	COUNTY <u>Greene</u>	COUNTY <u>Greene</u>	FOR NPS USE ONLY	DATE	ENTRY NUMBER	
STATE <u>Missouri</u>	CODE <u>077</u>								
COUNTY <u>Greene</u>	COUNTY <u>Greene</u>								
FOR NPS USE ONLY	DATE								
ENTRY NUMBER									

SEE INSTRUCTIONS



SEE INSTRUCTIONS

UNITED STATES DEPARTMENT OF THE INTERIOR
NATIONAL PARK SERVICE

NATIONAL REGISTER OF HISTORIC PLACES
PROPERTY PHOTOGRAPH FORM

(Type all entries - attach to or enclose with photograph)

1. NAME

COMMON: Nathan Boone House
AND/OR HISTORIC:

2. LOCATION

STREET AND NUMBER:

CITY OR TOWN:

STATE:

1 3/4 miles north of Ash Grove on State Highway V
Section 9 - Township 30N - Range 24W

3. PHOTO REFERENCE

MISSOURI 65604

CODE 24

COUNTY: Greene

PHOTO CREDIT: Martha L. Kusiak, State Historical Survey, Missouri State Park Board

DATE OF PHOTO: May 15, 1969

NEGATIVE FILED AT: Missouri State Park Board, P.O. Box 176

4. IDENTIFICATION

DESCRIBE VIEW, DIRECTION, ETC.

Looking west, view of the stone foundation under the kitchen addition (northeast corner). Stone pillars support log construction.

STATE	Missouri
COUNTY	Greene
FOR NPS USE ONLY	
ENTRY NUMBER	
DATE	
CODE	077



SEE INSTRUCTIONS

STATE	Missouri
COUNTY	Greene
FOR NPS USE ONLY	
ENTRY NUMBER	
DATE	

UNITED STATES DEPARTMENT OF THE INTERIOR
NATIONAL PARK SERVICE

**NATIONAL REGISTER OF HISTORIC PLACES
PROPERTY PHOTOGRAPH FORM**

(Type all entries - attach to or enclose with photograph)

1. NAME:
COMMON: Nathan Boone House
AND/OR HISTORIC:

2. LOCATION:
STREET AND NUMBER: 1 3/4 miles north of Ash Grove on State Highway V
CITY OR TOWN: Section 9 - Township 30N - Range 24W
STATE: Missouri 65604 CODE: 24 COUNTY: Greene CODE: 077

3. PHOTO REFERENCE:
PHOTO CREDIT: Martha L. Kusiak, State Historical Survey, Missouri State Park Board
DATE OF PHOTO: May 15, 1969
NEGATIVE FILED AT: Missouri State Park Board, P.O. Box 176
1204 Jefferson Building, Jefferson City, Missouri 65101

4. IDENTIFICATION
DESCRIBE VIEW, DIRECTION, ETC.
Interior north room looking south, view of door connecting this room with central hallway. Door and hardware appear to be original. Exposed flooring in this room is not original.

Z.P.D. EMG. 11 NO-GLARE RESTI-FILM

Z.P.D. EMG. 11 NO-GLARE RESTI-FILM

PROPERTY OF THE U.S. GOVERNMENT
THIS FILM IS LOANED TO YOU BY THE U.S. GOVERNMENT
IT IS NOT TO BE REPRODUCED OR TRANSMITTED IN ANY FORM OR BY ANY MEANS, ELECTRONIC OR MECHANICAL, INCLUDING PHOTOCOPYING, RECORDING, OR BY ANY INFORMATION STORAGE AND RETRIEVAL SYSTEM, WITHOUT PERMISSION IN WRITING FROM THE U.S. GOVERNMENT PRINTING OFFICE: 1964 O - 350-000



SEE INSTRUCTIONS

UNITED STATES DEPARTMENT OF THE INTERIOR
NATIONAL PARK SERVICE

NATIONAL REGISTER OF HISTORIC PLACES
PROPERTY PHOTOGRAPH FORM

(Type all entries - attach to or enclose with photograph)

STATE	Missouri
COUNTY	Greene
FOR NPS USE ONLY	
ENTRY NUMBER	
DATE	

1. NAME:
COMMON: Nathan Boone House
AND/OR HISTORIC:

2. LOCATION
STREET AND NUMBER:
1 3/4 miles north of Ash Grove on State Highway V
CITY OR TOWN:
Section 9 - Township 30N - Range 24W
STATE:
Missouri 65601
CODE: 24 COUNTY: Greene CODE: 077

3. PHOTO REFERENCE:
PHOTO CREDIT: Martha L. Kusiak, State Historical Survey, Missouri State Park Board
DATE OF PHOTO: May 15, 1969
NEGATIVE FILED AT: Missouri State Park Board, P.O. Box 176
1201 Jefferson Building, Jefferson City, Missouri 65101

4. IDENTIFICATION
DESCRIBE VIEW, DIRECTION, ETC.
Looking northwest, view of the south gable end wall and partially dismantled south chimney. Screened-in rear porch at right. Sheet metal added to cover attic windows.



This building was built by the
 early settlers of the town of

UNITED STATES DEPARTMENT OF THE INTERIOR
 NATIONAL PARK SERVICE
NATIONAL REGISTER OF HISTORIC PLACES
PROPERTY PHOTOGRAPH FORM

(Type all entries - attach to or enclose with photograph)

1. NAME:		STATE	Missouri
COMMON:		COUNTY	Greene
AND/OR HISTORIC:		FOR NPS USE ONLY	
2. LOCATION:		ENTRY NUMBER	DATE
STREET AND NUMBER:			
CITY OR TOWN:			
1 3/4 miles north of Ash Grove on State Highway V			
3. PHOTO REFERENCE:			
PHOTO CREDIT: Martha L. Kusial, State Historical Survey, Missouri State Park Board			
DATE OF PHOTO: May 15, 1969			
NEGATIVE FILED AT: Missouri State Park Board, P.O. Box 176			
1201 Jefferson Building, Jefferson City, Missouri 65101			
4. IDENTIFICATION:			
DESCRIBE VIEW, DIRECTION, ETC.			
Detail of facade exhibiting double layer of weatherboarding.			
Furring strips supporting second layer attached to first layer.			

SEE INSTRUCTIONS



UNITED STATES DEPARTMENT OF THE INTERIOR
NATIONAL PARK SERVICE

NATIONAL REGISTER OF HISTORIC PLACES
PROPERTY PHOTOGRAPH FORM

(Type all entries - attach to or enclose with photograph)

STATE	Missouri
COUNTY	Greene
FOR NPS USE ONLY	
ENTRY NUMBER	DATE

1. NAME

COMMON: Nathan Boone House
AND/OR HISTORIC:

2. LOCATION

STREET AND NUMBER:

1 3/4 miles north of Ash Grove on State Highway V

CITY OR TOWN:

Section 9 - Township 30N - Range 21W

STATE:

Missouri 65601

CODE	COUNTY:
21	Greene

CODE
077

3. PHOTO REFERENCE

PHOTO CREDIT: Martha L. Kusiak, State Historical Survey, Missouri State Park Board
DATE OF PHOTO: May 15, 1969

NEGATIVE FILED AT: Missouri State Park Board, P.O. Box 176
1201 Jefferson Building, Jefferson City, Missouri 65101

4. IDENTIFICATION

DESCRIBE VIEW, DIRECTION, ETC.

Looking north, view of hewn log construction on north wall of south attic room. 12" ruler shows log to be about 6" wide. Interstices filled with wooden wedges and coarse-grained mortar with inclusions of pebbles and chopped straw. Flakes of white-wash are visible on logs and mortar.

SEE INSTRUCTIONS

Z.P.D. EMG-11 NO-GLARE RESTI-FILM

Z.P.D. EMG-11 NO-GLARE RESTI-FILM



SEE INSTRUCTIONS

UNITED STATES DEPARTMENT OF THE INTERIOR
NATIONAL PARK SERVICE

NATIONAL REGISTER OF HISTORIC PLACES
PROPERTY PHOTOGRAPH FORM
(Type all entries - attach to or enclose with photograph)

1. NAME

COMMON:

AND/OR HISTORIC:

Nathan Boone House

2. LOCATION

STREET AND NUMBER:

CITY OR TOWN:

STATE:

1 3/4 miles north of Ash Grove on State Highway V
Section 9 - Township 30N - Range 21W
Missouri

3. PHOTO REFERENCE

PHOTO CREDIT:

DATE OF PHOTO:

NEGATIVE FILED AT:

MISSOURI	65601
CODE	COUNTY:
21	Greene

4. IDENTIFICATION

DESCRIBE VIEW, DIRECTION, ETC.

1201 Jefferson Building, Jefferson City, Missouri 65101
Looking northwest, partial view of south gable end wall to left, east side (rear) of the house to the right. The screened-in porch occupies the southern two-thirds, and the kitchen addition the northern one-third.

STATE	Missouri
COUNTY	Greene
FOR NPS USE ONLY	
ENTRY NUMBER	
DATE	

CODE	077
------	-----

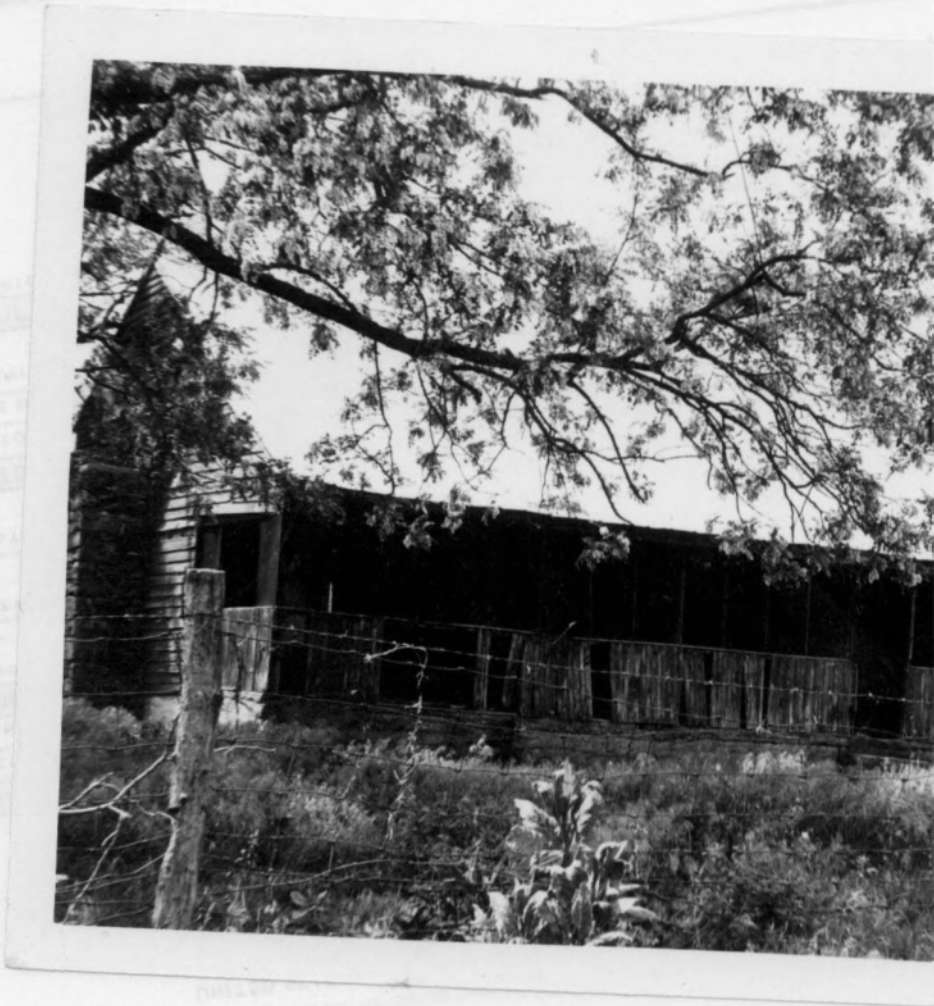

SEE INSTRUCTIONS

Form 10-301
(Dec. 1968)

UNITED STATES DEPARTMENT OF THE INTERIOR
NATIONAL PARK SERVICE

NATIONAL REGISTER OF HISTORIC PLACES

PROPERTY MAP FORM

(Type all entries - attach to or enclose with map)

STATE	Missouri
COUNTY	Greene
FOR NPS USE ONLY	
ENTRY NUMBER	
DATE	

1. NAME	
COMMON:	Nathan Boone House
AND/OR HISTORIC:	
2. LOCATION	
STREET AND NUMBER:	
1 3/4 miles north of Ash Grove on State Highway V	
CITY OR TOWN:	
Section 9 - Township 30N - Range 24W	
STATE:	Missouri 65604
CODE	24
COUNTY:	Greene
CODE	077
3. MAP REFERENCE	
SOURCE:	
U.S.G.S. 7 1/2' quadrangle Ash Grove	
SCALE:	1:24,000
DATE:	1956
4. REQUIREMENTS	
TO BE INCLUDED ON ALL MAPS	
1. Property boundaries where required.	
2. North arrow.	
3. Latitude and longitude reference.	

SEE INSTRUCTIONS

UNITED STATES
DEPARTMENT OF THE INTERIOR
GEOLOGICAL SURVEY

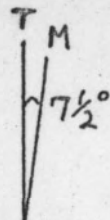

30' 45000m. E. 760 000 FEET (WEST) 35' WALNUT GROVE 3.9 MI.



U.S.G.S. 7 1/2' Quadrangle
"Ash Grove" (1956)
Scale 1:24,500

Nathan Boone House

Latitude	Longitude
NW 37° 20' 55"	93° 34' 38"
NE 37° 20' 55"	93° 34' 31"
SE 37° 20' 37"	93° 34' 31"

Hamilton Corn

Form 10-301
(Dec. 1968)

UNITED STATES DEPARTMENT OF THE INTERIOR
NATIONAL PARK SERVICE

NATIONAL REGISTER OF HISTORIC PLACES
PROPERTY MAP FORM

(Type all entries - attach to or enclose with map)

1. NAME		STATE	Missouri
COMMON: Nathan Boone House		COUNTY	Greene
AND/OR HISTORIC:		FOR NPS USE ONLY	
2. LOCATION		ENTRY NUMBER	DATE
STREET AND NUMBER:			
CITY OR TOWN:			
1 3/4 miles north of Ash Grove on State Highway V			
3. MAP REFERENCE			
SOURCE:			
From a map by R.H. Keller, Recorder of Deeds, Greene County			
SCALE: not to scale			
DATE: June 7, 1969			
4. REQUIREMENTS			

SEE INSTRUCTIONS

- TO BE INCLUDED ON ALL MAPS
1. Property boundaries where required.
 2. North arrow.
 3. Latitude and longitude reference.

NATIONAL REGISTER OF HISTORIC PLACES
INVENTORY - NOMINATION FORM

(Continuation Sheet)

STATE	
Missouri	
COUNTY	
Greene	
FOR NPS USE ONLY	
ENTRY NUMBER	DATE

(Number all entries)

NATHAN BOONE HOUSE

Section 9 - Township 30N - Range 24W

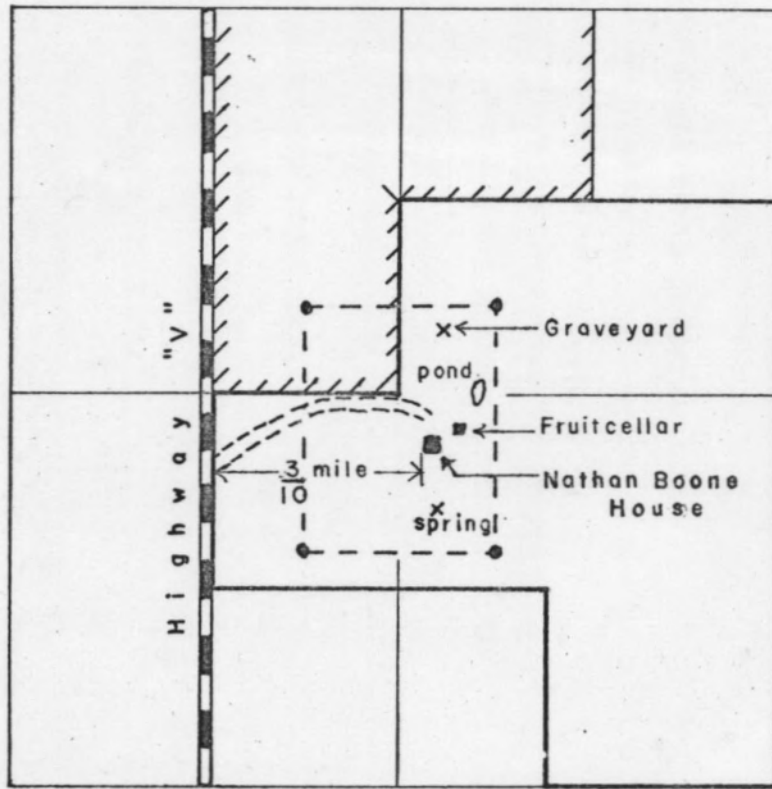

- Quarter section lines of S9, Tw.30N, R24W
- Property boundary of H. Ray Gayer, Ash Grove, Missouri. 250A.
- /// Property boundary of Thelma Clay Pool, 120A.
- - - Property nominated to National Register

Source: R.H. Keller,
Recorder

M.S.H.S., 6-7-69
R.R. Morse