

SITE FILE COPY

Form 10-300
(July 1969)

UNITED STATES DEPARTMENT OF THE INTERIOR
NATIONAL PARK SERVICE

NATIONAL REGISTER OF HISTORIC PLACES INVENTORY - NOMINATION FORM

(Type all entries - complete applicable sections)

STATE: Missouri	
COUNTY: Cape Girardeau	
FOR NPS USE ONLY	
ENTRY NUMBER	DATE

1. NAME

COMMON:
Bollinger Mill

AND/OR HISTORIC:
Burfordville Mill

2. LOCATION

STREET AND NUMBER:
6 miles west of Jackson on Highway 34

CITY OR TOWN:
Burfordville

STATE Missouri	CODE 63739	COUNTY: Cape Girardeau	CODE 031
-------------------	---------------	---------------------------	-------------

3. CLASSIFICATION

CATEGORY (Check One)	OWNERSHIP	STATUS	ACCESSIBLE TO THE PUBLIC
<input type="checkbox"/> District <input type="checkbox"/> Site <input type="checkbox"/> Object <input checked="" type="checkbox"/> Building <input type="checkbox"/> Structure	<input checked="" type="checkbox"/> Public <input type="checkbox"/> Private <input type="checkbox"/> Both	Public Acquisition: <input type="checkbox"/> In Process <input type="checkbox"/> Being Considered <input type="checkbox"/> Occupied <input type="checkbox"/> Unoccupied <input checked="" type="checkbox"/> Preservation work in progress	Yes: <input checked="" type="checkbox"/> Restricted <input type="checkbox"/> Unrestricted <input type="checkbox"/> No
PRESENT USE (Check One or More as Appropriate)			
<input type="checkbox"/> Agricultural <input type="checkbox"/> Commercial <input type="checkbox"/> Educational <input type="checkbox"/> Entertainment	<input type="checkbox"/> Government <input type="checkbox"/> Industrial <input type="checkbox"/> Military <input type="checkbox"/> Museum	<input checked="" type="checkbox"/> Park <input type="checkbox"/> Private Residence <input type="checkbox"/> Religious <input type="checkbox"/> Scientific	<input type="checkbox"/> Transportation <input type="checkbox"/> Other (Specify) <input type="checkbox"/> Comments

4. OWNER OF PROPERTY

OWNER'S NAME:
Missouri State Park Board

STREET AND NUMBER:
Box 176 1204 Jefferson Building

CITY OR TOWN:
Jefferson City

STATE: Missouri	CODE: 29
--------------------	-------------

5. LOCATION OF LEGAL DESCRIPTION

COURTHOUSE, REGISTRY OF DEEDS, ETC:
Office of Recorder of Deeds

STREET AND NUMBER:
Cape Girardeau County Courthouse

CITY OR TOWN:
Cape Girardeau

STATE: Missouri	CODE: 29
--------------------	-------------

6. REPRESENTATION IN EXISTING SURVEYS

TITLE OF SURVEY:
Missouri Historic Sites Catalogue

DATE OF SURVEY: 1963
 Federal State County Local

DEPOSITORY FOR SURVEY RECORDS:
State Historical Society of Missouri

STREET AND NUMBER:
Hitt and Lowry Streets

CITY OR TOWN:
Columbia

STATE: Missouri	CODE: 65201
--------------------	----------------

SEE INSTRUCTIONS

STATE: Missouri
COUNTY: Cape Girardeau
ENTRY NUMBER
DATE
FOR NPS USE ONLY

UNITED STATES DEPARTMENT OF THE INTERIOR
NATIONAL PARK SERVICE
**NATIONAL REGISTER OF HISTORIC PLACES
INVENTORY - NOMINATION FORM**

(Continuation Sheet)

STATE	
Missouri	
COUNTY	
Cape Girardeau	
FOR NPS USE ONLY	
ENTRY NUMBER	DATE

(Number all entries)

6.

BOLLINGER MILL

Missouri State Historical Survey and Planning Office

1968 1971

Missouri State Park Board

P. O. Box. 176, 1204 Jefferson Building

Jefferson City, Missouri 65101

Code: 29

7. DESCRIPTION

CONDITION	(Check One)					
	<input type="checkbox"/> Excellent	<input checked="" type="checkbox"/> Good	<input type="checkbox"/> Fair	<input type="checkbox"/> Deteriorated	<input type="checkbox"/> Ruins	<input type="checkbox"/> Unexposed
	(Check One)			(Check One)		
	<input type="checkbox"/> Altered	<input checked="" type="checkbox"/> Unaltered	<input type="checkbox"/> Moved	<input checked="" type="checkbox"/> Original Site		

DESCRIBE THE PRESENT AND ORIGINAL (If known) PHYSICAL APPEARANCE

Bollinger Mill is a four-story, water-powered, horizontal grist mill, now under restoration by the Missouri State Park Board. Its "under-house, through which the Whitewater River flows to actuate the mill's two turbines, and its first floor are constructed of squared rubble masonry, while its upper stories are constructed of brick laid according to the common bond method. The mill has a wood frame, gambrel roof covered with standing seam metal roofing.

EXTERIOR

The main elevation has a central recessed door flanked by two windows, one to each side, at each story, with a single central window in the gable. The first floor door and windows have stone slipsills and lintels. The upper story doors have stone lugsills and segmental arches with radiating brick voussoirs, while the windows have brick lugsills, segmental arches, and radiating voussoirs. The face of the first story is covered by an open wooden porch with a metal, standing seam roof. Most of the window openings are closed with wood or metal shutters, but, when restoration is complete, they will hold six-over-six light, double-hung sashes.

The headrace elevation, which terminates in a row of brick dentils, has four evenly spaced windows with stone lugsills and lintels on the first floor, and five evenly spaced windows with brick lugsills, segmental arches, and radiating voussoirs on the upper floors. The "under-house" has three iron barred windows in its upper portion with a twelve foot wide arched headrace opening below. A stone retaining wall is set at an angle before the headrace with a wooden grating fitted across the opening to prevent floating weeds and debris from choking the runners and tirls of the turbines.

The opposing tailrace elevation is almost identical in design to the headrace elevation excepting the presence of two tailrace openings, an eight foot wide arch at the same height as the headrace opening, and a smaller, six foot opening to the east of it and below the normal water level.

The rear elevation has three evenly spaced windows at the first three levels, two at the fourth level, and one centered in the gable. They are identical in type to the windows of the other elevations. Two centrally located windows also exist in the "under-house," with a third opening to the north over the retaining wall. Projecting out from this end of the building is the stone mill dam.

SEE INSTRUCTIONS

NATIONAL REGISTER OF HISTORIC PLACES
INVENTORY - NOMINATION FORM

(Continuation Sheet)

STATE	
Missouri	
COUNTY	
Cape Girardeau	
FOR NPS USE ONLY	
ENTRY NUMBER	DATE

(Number all entries)

7.

BOLLINGER MILL

INTERIOR

The interior of the "under-house" contains a crawl space to the west and the water passage and two inward flow turbines, one located by each tailrace opening, to the east. The shafts of the turbines run into the mill proper, the "meal-house," through an opening in the southeast corner of the first floor.

The interior of the upper portion of the mill, the "meal-house," is divided into four stories, each story containing one large open room with oak floors. Various milling machinery is randomly distributed throughout the building. The first floor, where the finished meal was originally distributed to the customers, contains several grain shutes and some small storage bins. The second floor contains more bins, a miller's bench, and two pairs of buhr millstones, one pair located in the center of the floor and the other situated in the southwest corner. The third story contains the greatest number of storage bins, and the fourth, or loft floor, contains the largest concentration of machinery, such as conveyors, conveyor shutes, hoppers, sifters and dusters.

Human circulation through the mill is provided by a series of four stairways located in each corner of the building. The southwest corner stair leads from the first floor to the crawl space approaching the "under-house," the southwest stair leads from the first floor to the second, and the northeast and northwest stairs lead on to the third and fourth floors.

3. SIGNIFICANCE

PERIOD (Check One or More as Appropriate)

- | | | | |
|--|---------------------------------------|--|---------------------------------------|
| <input type="checkbox"/> Pre-Columbian | <input type="checkbox"/> 16th Century | <input type="checkbox"/> 18th Century | <input type="checkbox"/> 20th Century |
| <input type="checkbox"/> 15th Century | <input type="checkbox"/> 17th Century | <input checked="" type="checkbox"/> 19th Century | |

SPECIFIC DATE(S) (If Applicable and Known) 1868 to 1950

AREAS OF SIGNIFICANCE (Check One or More as Appropriate)

- | | | | |
|--|--------------------------------------|---|--|
| <input type="checkbox"/> Aboriginal | <input type="checkbox"/> Education | <input type="checkbox"/> Political | <input type="checkbox"/> Urban Planning |
| <input type="checkbox"/> Prehistoric | <input type="checkbox"/> Engineering | <input type="checkbox"/> Religion/Phi- | <input type="checkbox"/> Other (Specify) |
| <input type="checkbox"/> Historic | <input type="checkbox"/> Industry | losophy | _____ |
| <input type="checkbox"/> Agriculture | <input type="checkbox"/> Invention | <input type="checkbox"/> Science | _____ |
| <input type="checkbox"/> Architecture | <input type="checkbox"/> Landscape | <input type="checkbox"/> Sculpture | _____ |
| <input type="checkbox"/> Art | Architecture | <input type="checkbox"/> Social/Human- | _____ |
| <input checked="" type="checkbox"/> Commerce | <input type="checkbox"/> Literature | itarian | _____ |
| <input type="checkbox"/> Communications | <input type="checkbox"/> Military | <input type="checkbox"/> Theater | _____ |
| <input type="checkbox"/> Conservation | <input type="checkbox"/> Music | <input type="checkbox"/> Transportation | _____ |

STATEMENT OF SIGNIFICANCE

Bollinger Mill, rebuilt in 1867 at Burfordville in Cape Girardeau County, is historically significant as a 19th century, water-powered grist mill. Adjacent to the mill is one of Missouri's four covered bridges, the Burfordville Covered Bridge. This is the only mill and covered bridge complex left in Missouri.

For the past 172 years, a mill has occupied this mill site. George Frederick Bollinger, an immigrant from North Carolina, came to the area in the late 1700's where he operated an Indian trading post. (Marshall Dial, Librarian, New Madrid County Library, information in a letter to the Missouri State Historical Survey and Planning Office, April 28, 1971.) In 1797 the Spanish commandant of St. Louis granted Bollinger a large tract of land under the condition that he develop the land and bring settlers into the territory. Thus in 1799 a log grist mill accommodated the twenty North Carolinian families brought into the district by Bollinger. (History of Southeast Missouri, 1888, p. 276.)

In addition to serving in the first territorial legislature and being quite active in civic affairs, Bollinger operated the mill until the time of his death in 1842. For 43 years, under Bollinger's ownership, the mill had served pioneer settlers on the St. Francois, Black and Whitewater rivers. Some customers ventured from 75 to 100 miles to have their corn and wheat ground at the largest and finest mill in the region. In 1825 Bollinger had replaced the log structure and log dam with a stone foundation and frame structure. (Louis Houck, A History of Missouri, II, 1908, p. 182.)

SEE INSTRUCTIONS

NATIONAL REGISTER OF HISTORIC PLACES
INVENTORY - NOMINATION FORM

(Continuation Sheet)

STATE	
Missouri	
COUNTY	
Cape Girardeau	
FOR NPS USE ONLY	
ENTRY NUMBER	DATE

(Number all entries)

8.

BOLLINGER MILL

The mill continued to operate under the ownership of Bollinger's son-in-law, Ralph Daugherty. The Daughertys sympathized with the South; during the Civil War their mill ground grain for the Confederacy. Union troops burned the mill and shelled the dam in 1864. (Dial, April 28, 1971.) Left unharmed was the covered bridge spanning the Whitewater River. Built ca. 1858, this bridge is a National Register site (70-5-24-0012) being significant as one of three covered bridges in Missouri employing the Howe truss in its construction.

The mill site with the old stone foundation remained unutilized until 1867 when S. R. Burford, for whom Burfordville is named, rebuilt the mill in 1867 adding three stories made of sun-dried brick and, in 1868, a gambrel roof. (The Bulletin of the Missouri Historical Society, VII, No. 2, 1951, p. 276.) Burford equipped the mill with four-foot French buhrstones which are still in operating position at the mill. Burford had operated the mill for 30 years when he sold the mill to the Cape County Milling Company which had been established in 1895 in nearby Jackson, Missouri.

This company purchased the mill in either 1899 or 1900. Corrugated steel rolls and a second water wheel were installed in 1912. The buhrstones remained in use. During this period, the daily capacity of the mill reached 250 cwts. (Dial, April 28, 1971) The company closed the plant in 1942 and in 1953, when the Cape County Milling Company became insolvent, the mill was dismantled.

Descendants of George F. Bollinger purchased the mill and donated it to the Cape Girardeau County Historical Society which has in turn donated it to the Missouri State Park Board. Presently, the Park Board is restoring the mill to operable condition as a grist mill. Much of the machinery remains in the mill such as the inward flow turbines on vertical shafts, the French buhrstones, conveyors and conveyor shutes, various types of sifters, dusters, and storage bins. (On site inspection by Priscilla A. Evans and Stanley B. Andrews, staff members, Missouri State Historical Survey and Planning Office, April 5, 1971.)

9. MAJOR BIBLIOGRAPHICAL REFERENCES

Bathe, Greville and Dorothy. Oliver Evans. Philadelphia: The Historical Society of Philadelphia, 1935.

Bollinger Genealogy. Compiled by Daughters of 1812. Manuscript Collection at Missouri Historical Society. St. Louis.

Bulletin of the Missouri Historical Society. IV. No. 3. April, 1948.

Bulletin of the Missouri Historical Society. VII. No. 2, January 1951.

10. GEOGRAPHICAL DATA

LATITUDE AND LONGITUDE COORDINATES DEFINING A RECTANGLE LOCATING THE PROPERTY			O R	LATITUDE AND LONGITUDE COORDINATES DEFINING THE CENTER POINT OF A PROPERTY OF LESS THAN TEN ACRES		
CORNER	LATITUDE	LONGITUDE		LATITUDE	LONGITUDE	
	Degrees Minutes Seconds	Degrees Minutes Seconds		Degrees Minutes Seconds	Degrees Minutes Seconds	
NW	° ' "	° ' "		37° 22' 05"	89° 48' 06"	
NE	° ' "	° ' "				
SE	° ' "	° ' "				
SW	° ' "	° ' "				

APPROXIMATE ACREAGE OF NOMINATED PROPERTY: less than ten

LIST ALL STATES AND COUNTIES FOR PROPERTIES OVERLAPPING STATE OR COUNTY BOUNDARIES

STATE:	CODE	COUNTY	CODE

11. FORM PREPARED BY

NAME AND TITLE:
Priscilla A. Evans, Chief Research Historian

ORGANIZATION: Missouri State Park Board DATE: April 28, 1971
State Historical Survey and Planning Office

STREET AND NUMBER:
P. O. Box 176 1204 Jefferson Building

CITY OR TOWN: Jefferson City STATE: Missouri 65101 CODE: 29

12. STATE LIAISON OFFICER CERTIFICATION

As the designated State Liaison Officer for the National Historic Preservation Act of 1966 (Public Law 89-665), I hereby nominate this property for inclusion in the National Register and certify that it has been evaluated according to the criteria and procedures set forth by the National Park Service. The recommended level of significance of this nomination is:

National State Local

Name Joseph Jaeger, Jr.

Title Director, Missouri State Parks Board
Missouri State Liaison Officer

Date _____

NATIONAL REGISTER VERIFICATION

I hereby certify that this property is included in the National Register.

Chief, Office of Archeology and Historic Preservation

Date _____

ATTEST: _____
Keeper of The National Register

Date _____

SEE INSTRUCTIONS

NATIONAL REGISTER OF HISTORIC PLACES
INVENTORY - NOMINATION FORM

(Continuation Sheet)

STATE	
Missouri	
COUNTY	
Cape Girardeau	
FOR NPS USE ONLY	
ENTRY NUMBER	DATE

(Number all entries)

9.

BOLLINGER MILL

Dial, Marshall. Lib⁴⁵rian, New Madrid County Library, information in a letter to the Missouri State Historical Survey and Planning Office, April 28, 1971. On file at the Missouri State Park Board, P. O. Box 176, 1204 Jefferson Building, Jefferson City, Missouri 65101.

Douglas, Robert S. History of Southeast Missouri. New York: Lewis Publishing Company, 1912.

History of Southeast Missouri. Chicago: Goodspeed Publishing Company, 1888.

Houck, Louis. A History of Missouri. Chicago: R. R. Donnelly and Sons Company, 3 vols. 1908.

Oliver, John W. History of American Technology. New York: Ronald Press Company, 1956.

Rawson, Marion N. Little Old Mills. New York: E. P. Lutton and Company, Inc., 1935.

Reynolds, John. Windmills and Watermills. New York: Praeger Publishers, 1970.

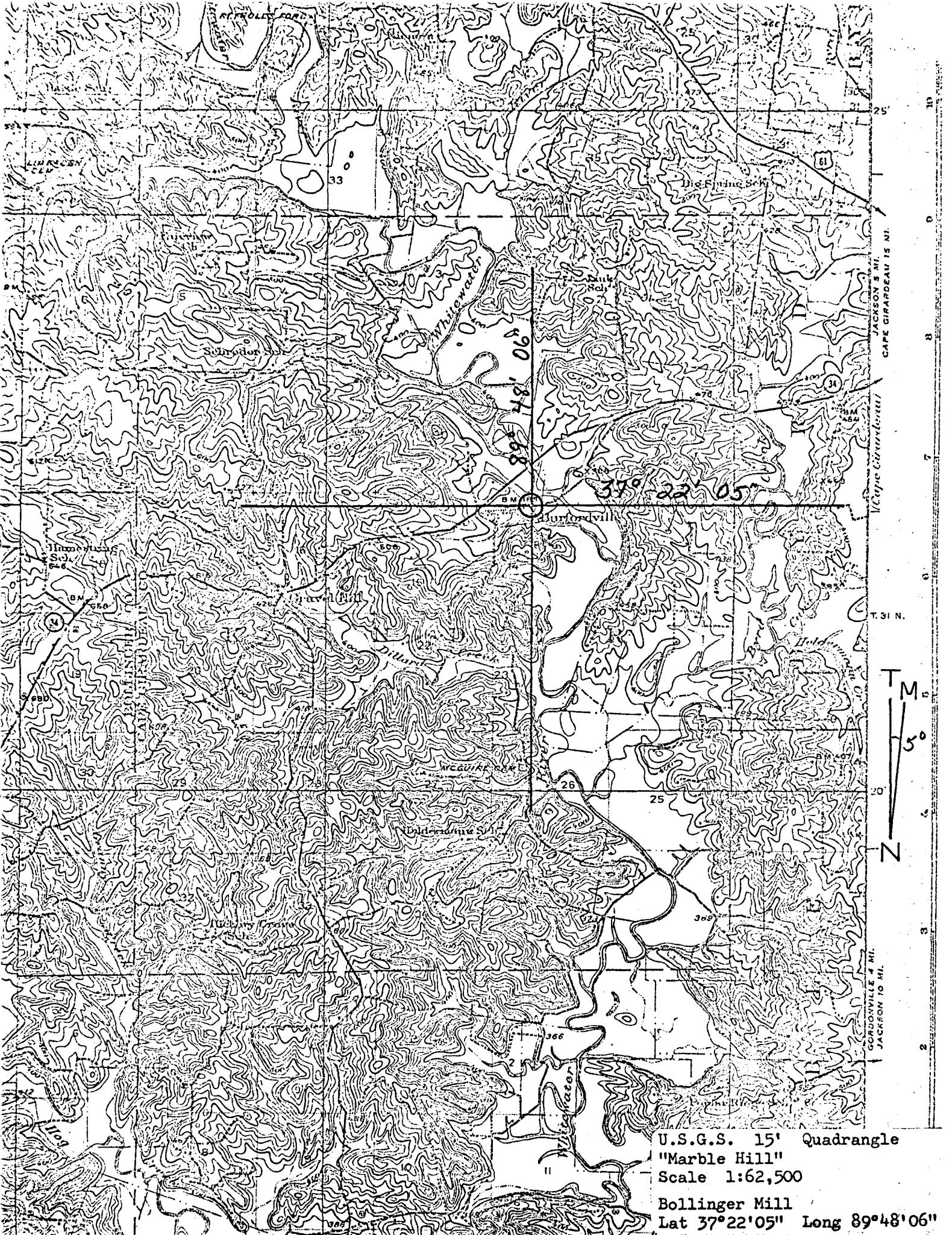

U.S.G.S. 15' Quadrangle
"Marble Hill"
Scale 1:62,500
Bollinger Mill
Lat 37°22'05" Long 89°48'06"

NATIONAL REGISTER OF HISTORIC PLACES

PROPERTY MAP FORM

(Type all entries - attach to or enclose with map)

STATE	
Missouri	
COUNTY	
Cape Girardeau	
FOR NPS USE ONLY	
ENTRY NUMBER	DATE

SEE INSTRUCTIONS

1. NAME			
COMMON:	Bollinger Mill		
AND/OR HISTORIC:	Burfordville Mill		
2. LOCATION			
STREET AND NUMBER:			
6 miles west of Jackson, Missouri on Highway 34			
CITY OR TOWN:			
Burfordville			
STATE:	CODE	COUNTY:	CODE
Missouri	63739	29	Cape Girardeau
			031
3. MAP REFERENCE			
SOURCE:			
U.S.G.S. 15' Quadrangle "Marble Hill"			
SCALE:			
1:62,500			
DATE:			
1937			
4. REQUIREMENTS			
TO BE INCLUDED ON ALL MAPS			
1. Property boundaries where required.			
2. North arrow.			
3. Latitude and longitude reference.			

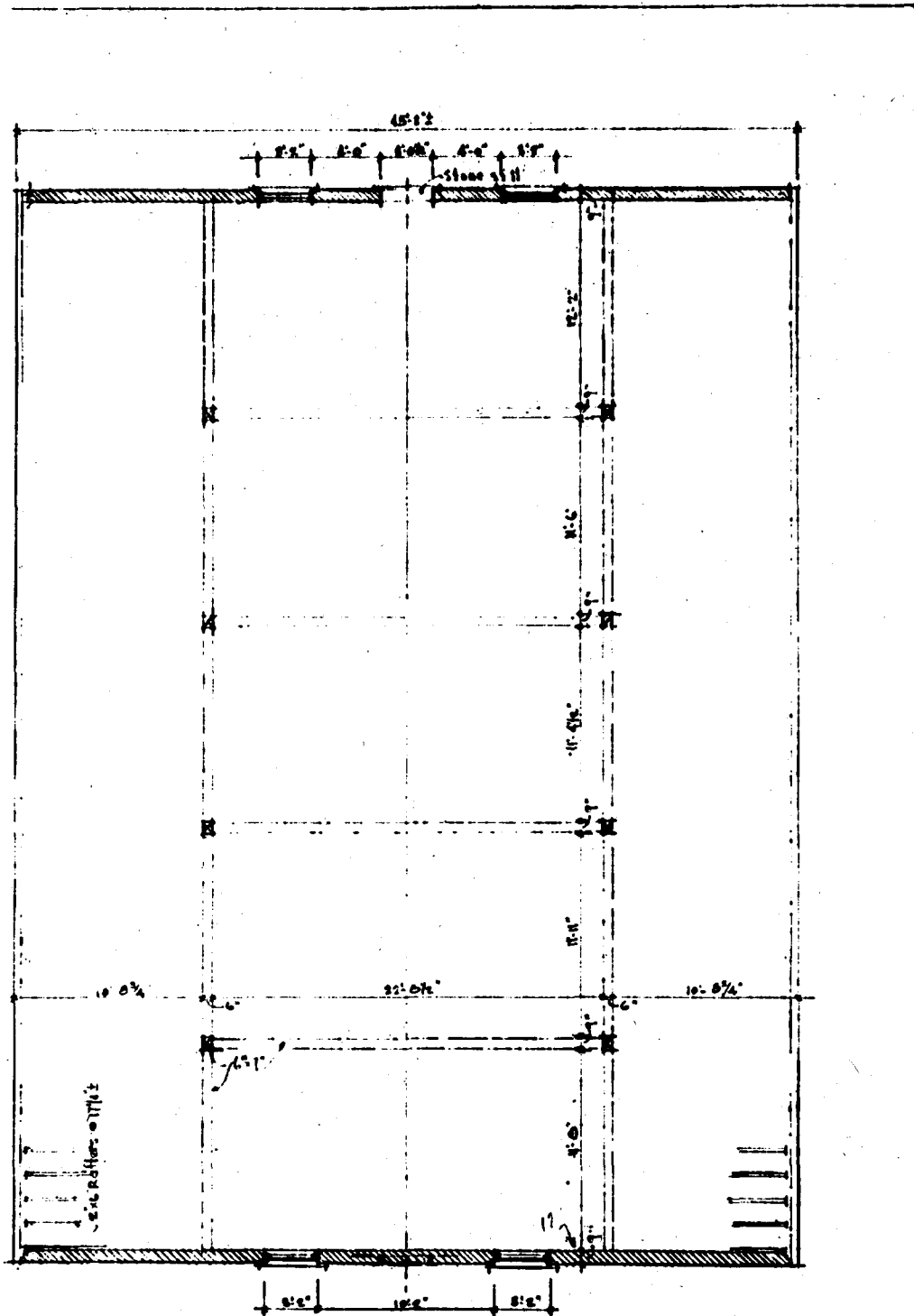

LOFT FLOOR PLAN
Scale 1/4"=1'-0"

STAGE ONE

DIVISIONS DESIGNER 	STATE OF MISSOURI WARREN F. HENNES GOVERNOR
	RESTORATION OF THE BOLLINGER MILL Bedfordville, Missouri
ARCHITECTS - ARCHITECTS 1124 S. WASHINGTON AVE., ST. LOUIS, MISSOURI, 63104 ROBERT BERRY CONSULTING ENGINEERS 100 S. CANTON ST., JAMES, MISSOURI, 63009 DIVISION OF ARCHITECTURE OF MISSOURI DEPARTMENT OF REVENUE ST. LOUIS, MISSOURI	
DRAWN BY R.F.H.	CHECKED BY R.F.H.

NATIONAL REGISTER OF HISTORIC PLACES
PROPERTY MAP FORM

(Type all entries - attach to or enclose with map)

STATE	
Missouri	
COUNTY	
Cape Girardeau	
FOR NPS USE ONLY	
ENTRY NUMBER	DATE

SEE INSTRUCTIONS

1. NAME			
COMMON:	Bollinger Mill		
AND/OR HISTORIC:	Bufordville Mill		
2. LOCATION			
STREET AND NUMBER:			
6 miles west of Jackson, Missouri on Highway 34			
CITY OR TOWN:			
Bufordville			
STATE:	CODE	COUNTY:	CODE
Missouri	63739	Cape Girardeau	031
3. MAP REFERENCE			
SOURCE:	1968 Record Prints of the Missouri State Restoration of Bollinger Mill		
SCALE:	1" - 10'		
DATE:	1968		
4. REQUIREMENTS			
TO BE INCLUDED ON ALL MAPS			
1. Property boundaries where required.			
2. North arrow.			
3. Latitude and longitude reference.			

STATE

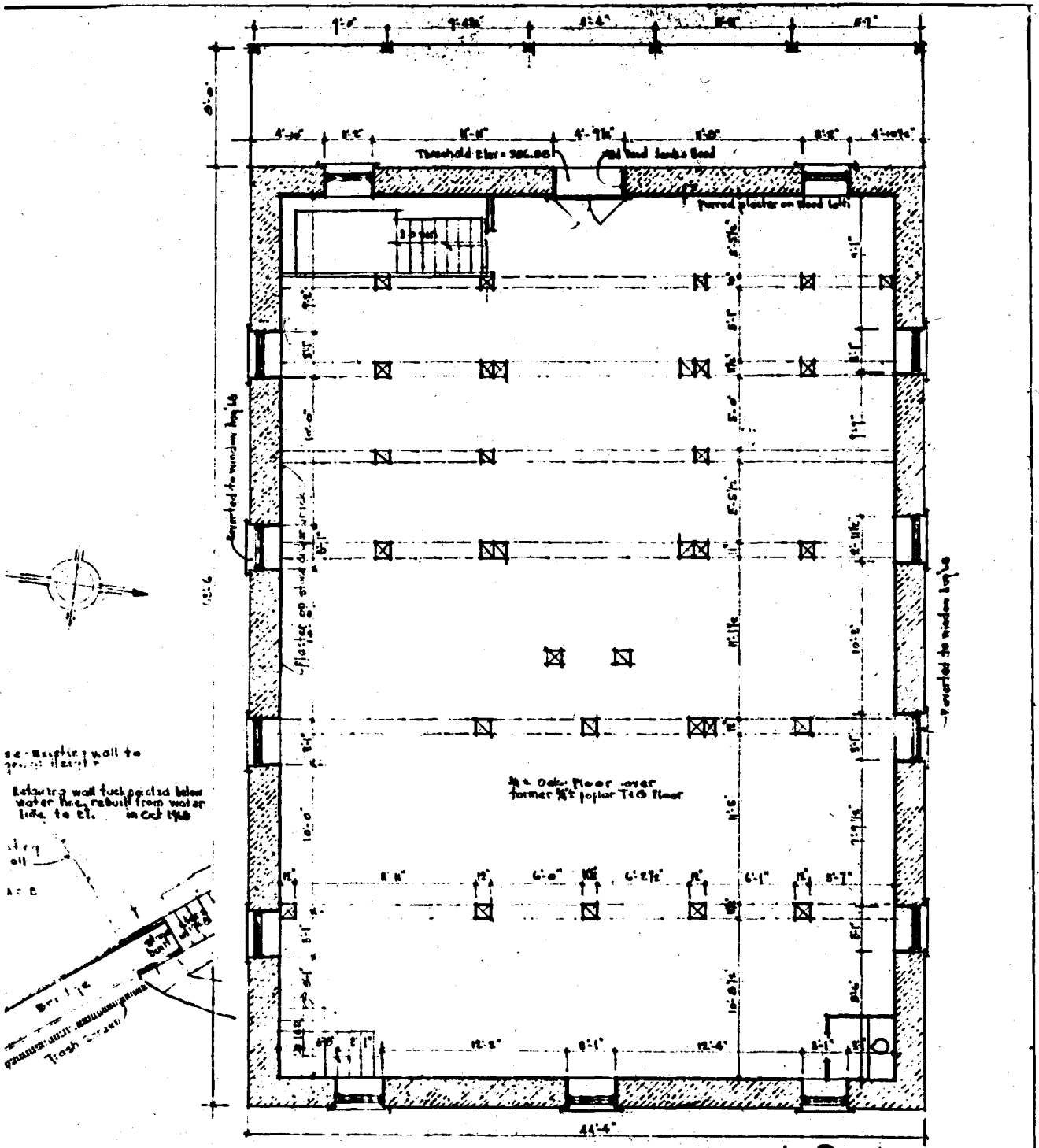

See existing wall to
 foundation level
 Retaining wall just poured below
 water line, rebuilt from water
 line to El. in Oct 1968

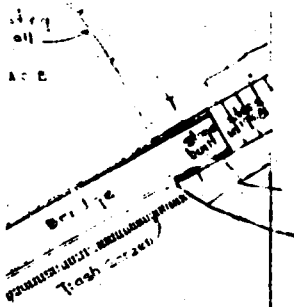

EXISTING
 FIRST FLOOR PLAN
 scale 1/4"=1'-0"
 FOR NEW WORK SEE FLOOR
 PLAN ON SHEET #6

1968 Record Prints STAGE ONE

REVISIONS PROJECT NO.	STATE OF MISSOURI WARREN E. HERRNER GOVERNOR
	RESTORATION OF THE BOLLINGER MILL Burfordville, Missouri
	(VINCE) DORRIS - ARCHITECT 1008 CLAYTON AVE. S.E. LEANS, MISSOURI, 65114 ROBERT ELSON - CONSULTING ENGINEER 100 S. CENTRAL, ST. JAMES, MISSOURI, 65559 APPROVED BY DIRECTOR OF PLANNING & CONSTRUCTION OF MISSOURI STATE PARKS APPROVED BY DIRECTOR OF MISSOURI STATE PARKS J. R. Paulsen, Jr. J. R. Paulsen, Jr. J. R. Paulsen, Jr.
DRAWN BY: J. R. Paulsen, Jr. C.E.C. C.E.C.	

NATIONAL REGISTER OF HISTORIC PLACES
PROPERTY MAP FORM

(Type all entries - attach to or enclose with map)

STATE	
Missouri	
COUNTY	
Cape Girardeau	
FOR NPS USE ONLY	
ENTRY NUMBER	DATE

SEE INSTRUCTIONS

1. NAME			
COMMON:	Bollinger Mill		
AND/OR HISTORIC:	Burfordville Mill		
2. LOCATION			
STREET AND NUMBER:			
6 miles west of Jackson, Missouri on Highway 34			
CITY OR TOWN:			
Burfordville			
STATE:	CODE	COUNTY:	CODE
Missouri	63739	Cape Girardeau	031
3. MAP REFERENCE			
SOURCE:	1968 Record Prints of the Missouri State Restoration of Bollinger Mill		
SCALE:	1" - 10'		
DATE:	1968		
4. REQUIREMENTS			
TO BE INCLUDED ON ALL MAPS			
1. Property boundaries where required.			
2. North arrow.			
3. Latitude and longitude reference.			

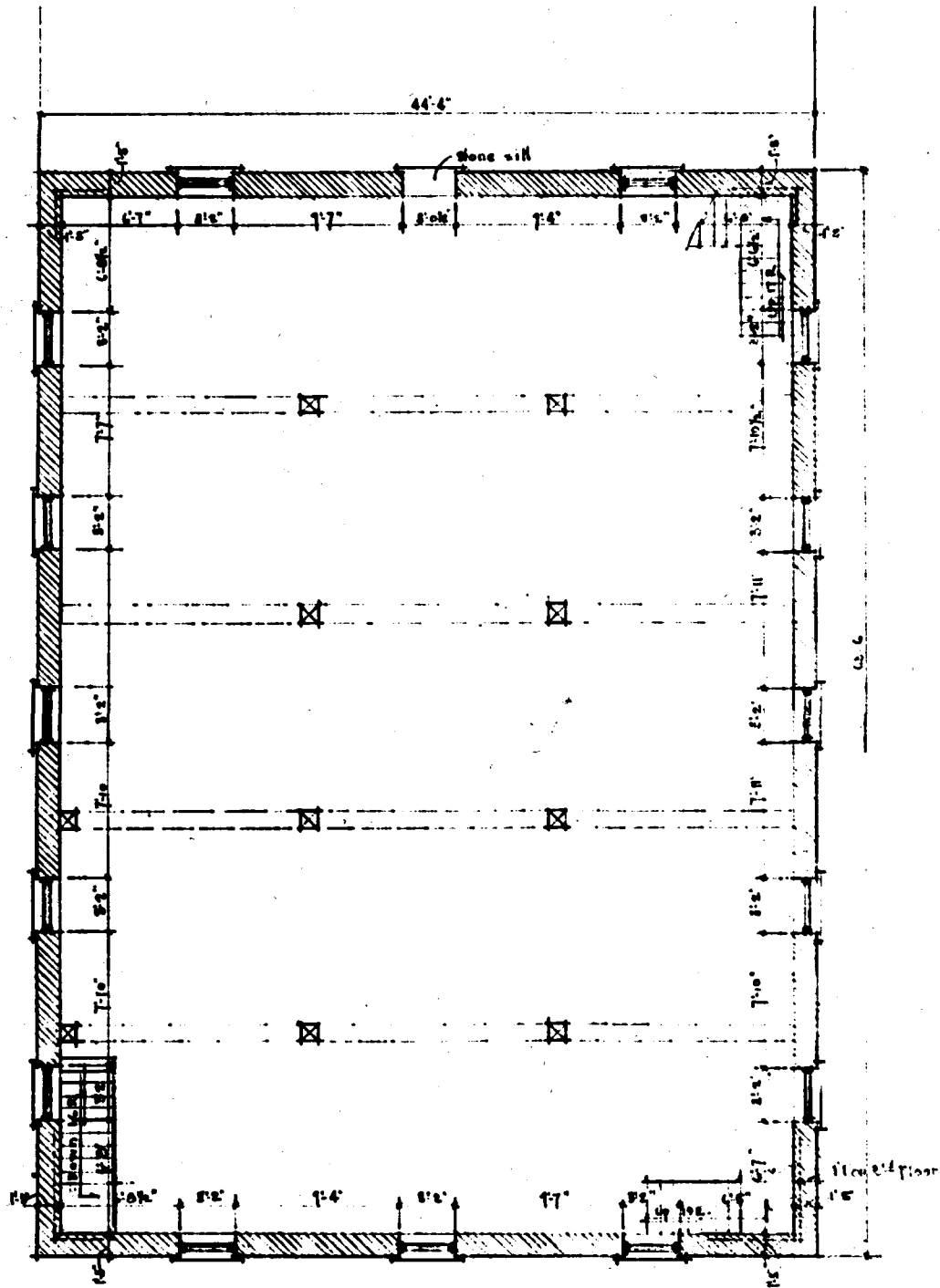

SECOND FLOOR PLAN
 Scale 1/4"=1'-0"
 THIRD FLOOR PLAN SIMILAR EXCEPT 15" EXTERIOR WALLS

NATIONAL REGISTER OF HISTORIC PLACES

PROPERTY MAP FORM

(Type all entries - attach to or enclose with map)

STATE	
Missouri	
COUNTY	
Cape Girardeau	
FOR NPS USE ONLY	
ENTRY NUMBER	DATE

SEE INSTRUCTIONS

1. NAME			
COMMON:	Bollinger Mill		
AND/OR HISTORIC:	Bufordville Mill		
2. LOCATION			
STREET AND NUMBER:			
6 miles west of Jackson, Missouri on Highway 34			
CITY OR TOWN:			
Bufordville			
STATE:	CODE	COUNTY:	CODE
Missouri	63739	29	Cape Girardeau
			031
3. MAP REFERENCE			
SOURCE:	1968 Record Prints of the Missouri State Restoration of Bollinger Mill		
SCALE:	1" - 10'		
DATE:	1968		
4. REQUIREMENTS			
TO BE INCLUDED ON ALL MAPS			
1. Property boundaries where required.			
2. North arrow.			
3. Latitude and longitude reference.			

STATE

NATIONAL REGISTER OF HISTORIC PLACES
PROPERTY MAP FORM

(Type all entries - attach to or enclose with map)

STATE	
Missouri	
COUNTY	
Cape Girardeau	
FOR NPS USE ONLY	
ENTRY NUMBER	DATE

SEE INSTRUCTIONS

1. NAME			
COMMON:	Bollinger Mill		
AND/OR HISTORIC:	Bufordville Mill		
2. LOCATION			
STREET AND NUMBER:			
6 miles west of Jackson, Missouri on Highway 34			
CITY OR TOWN:			
Bufordville			
STATE:	CODE	COUNTY:	CODE
Missouri	63739	Cape Girardeau	031
3. MAP REFERENCE			
SOURCE:	Record Prints of the Missouri State Restoration of Bollinger Mill		
SCALE:	1" - 10'		
DATE:	1968		
4. REQUIREMENTS			
TO BE INCLUDED ON ALL MAPS			
1. Property boundaries where required.			
2. North arrow.			
3. Latitude and longitude reference.			

Bollinger Mill, rebuilt in 1867 at Burfordville in Cape Girardeau County, is historically significant as a 19th century, water-powered grist mill. Adjacent to the mill is one of Missouri's four covered bridges, the Burfordville Covered Bridge. This is the only mill and covered bridge complex left in Missouri.

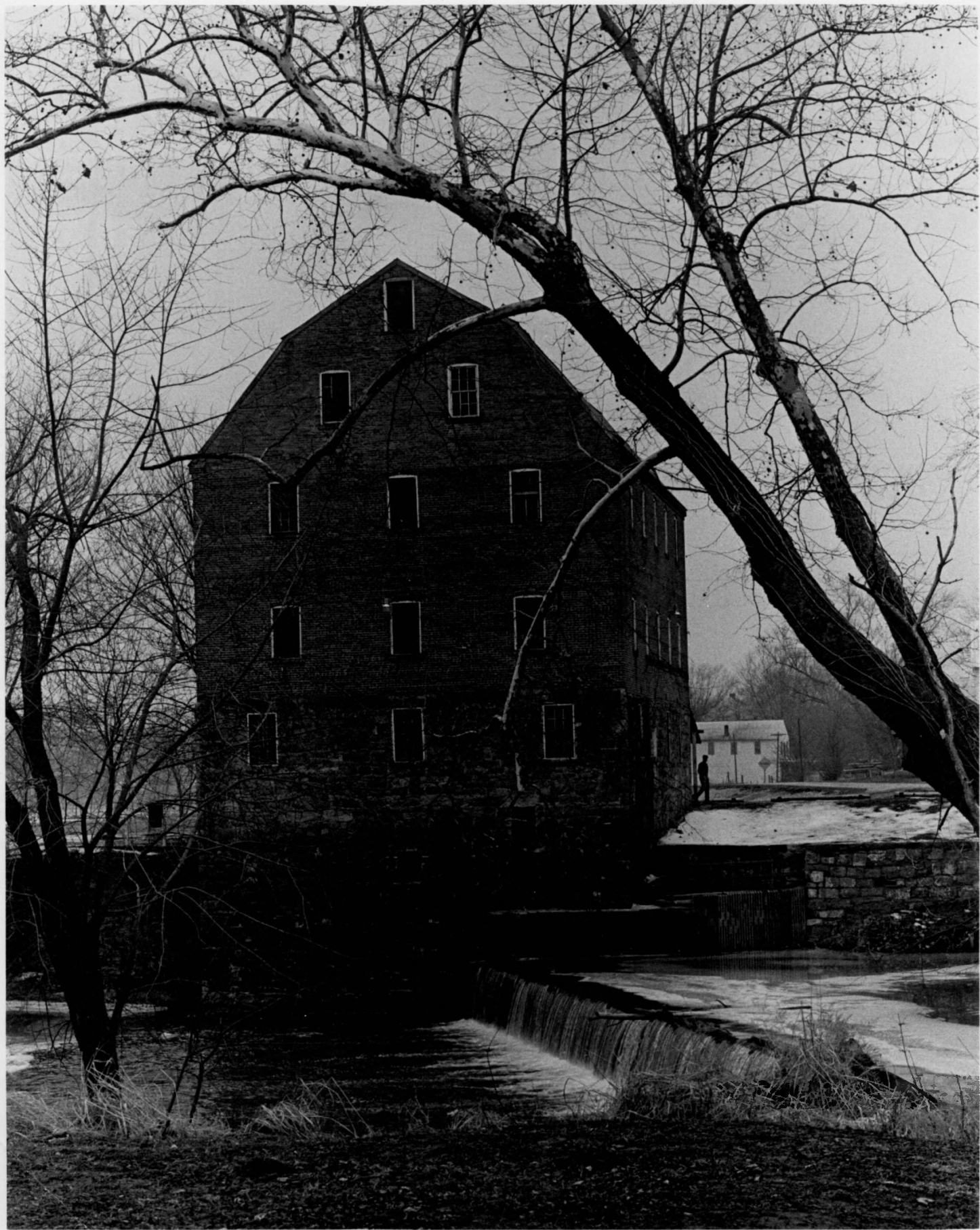

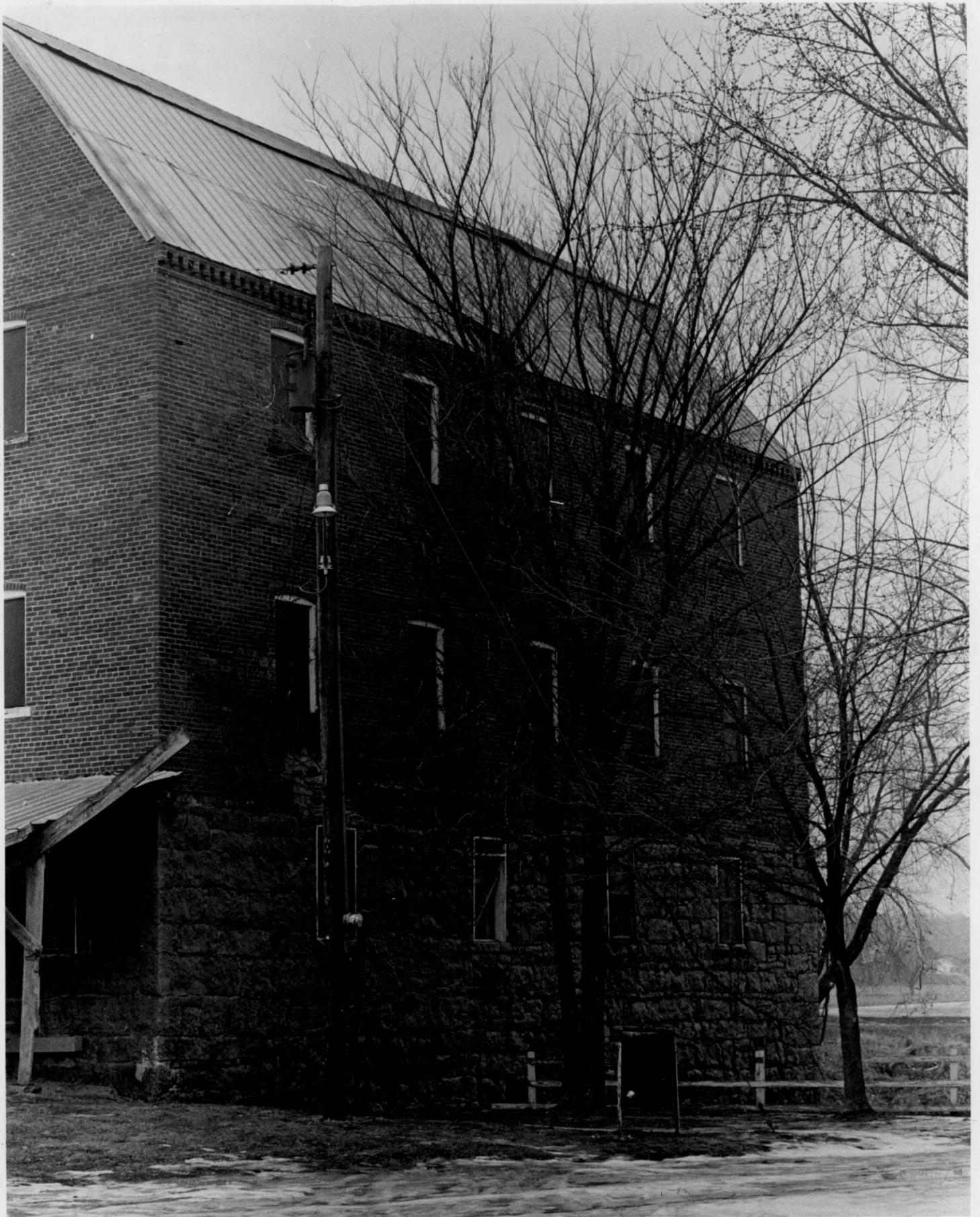

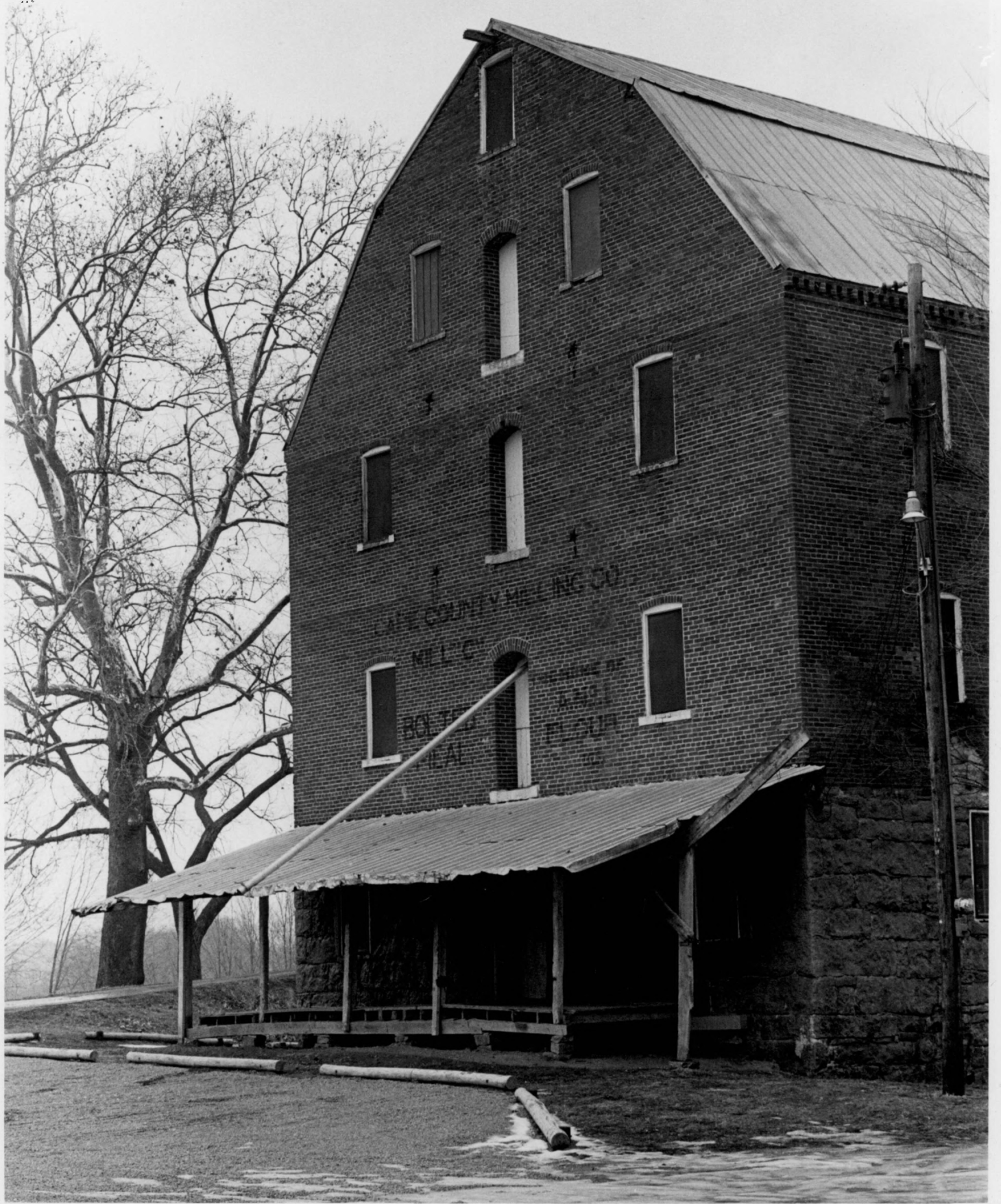



WEIGHT
LIMIT
6
TONS



STATE OF MISSOURI
 WARREN F. HEARNES
 GOVERNOR
 RESTORATION OF
 THE BOLLINGER MILL
 BURTONVILLE, MISSOURI
 ARCHITECTS
 ROBERT BLUMENFELDT, ST. LOUIS, MISSOURI, 63104
 ROBERT BLUMENFELDT CONSULTING ENGINEERS
 150 B. GOETTLER ST. JAMES, MISSOURI, 63021
 APPROVED BY DIRECTOR OF DIVISION OF ARCHITECTURE
 PLANNING & CONSTRUCTION
 JOHN R. YOUNG, JR.
 G.E.E. G.E.E.
 REVISIONS PROJECT NO.

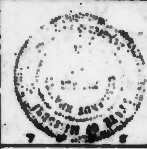

EXISTING
 FIRST FLOOR PLAN
 Scale 1/4"=1'-0"
 FOR NEW WORK SEE FLOOR
 PLAN ON SHEET #6

1968 Record Prints
 STAGE ONE

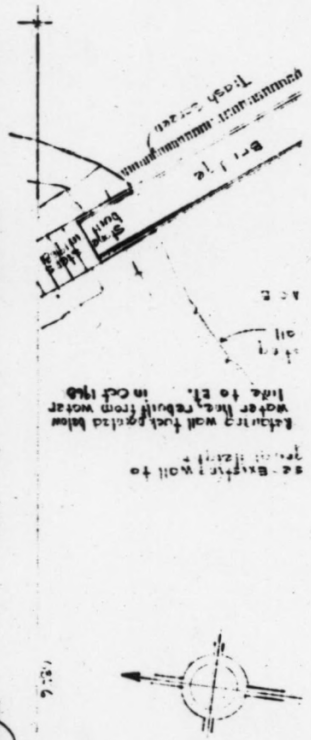
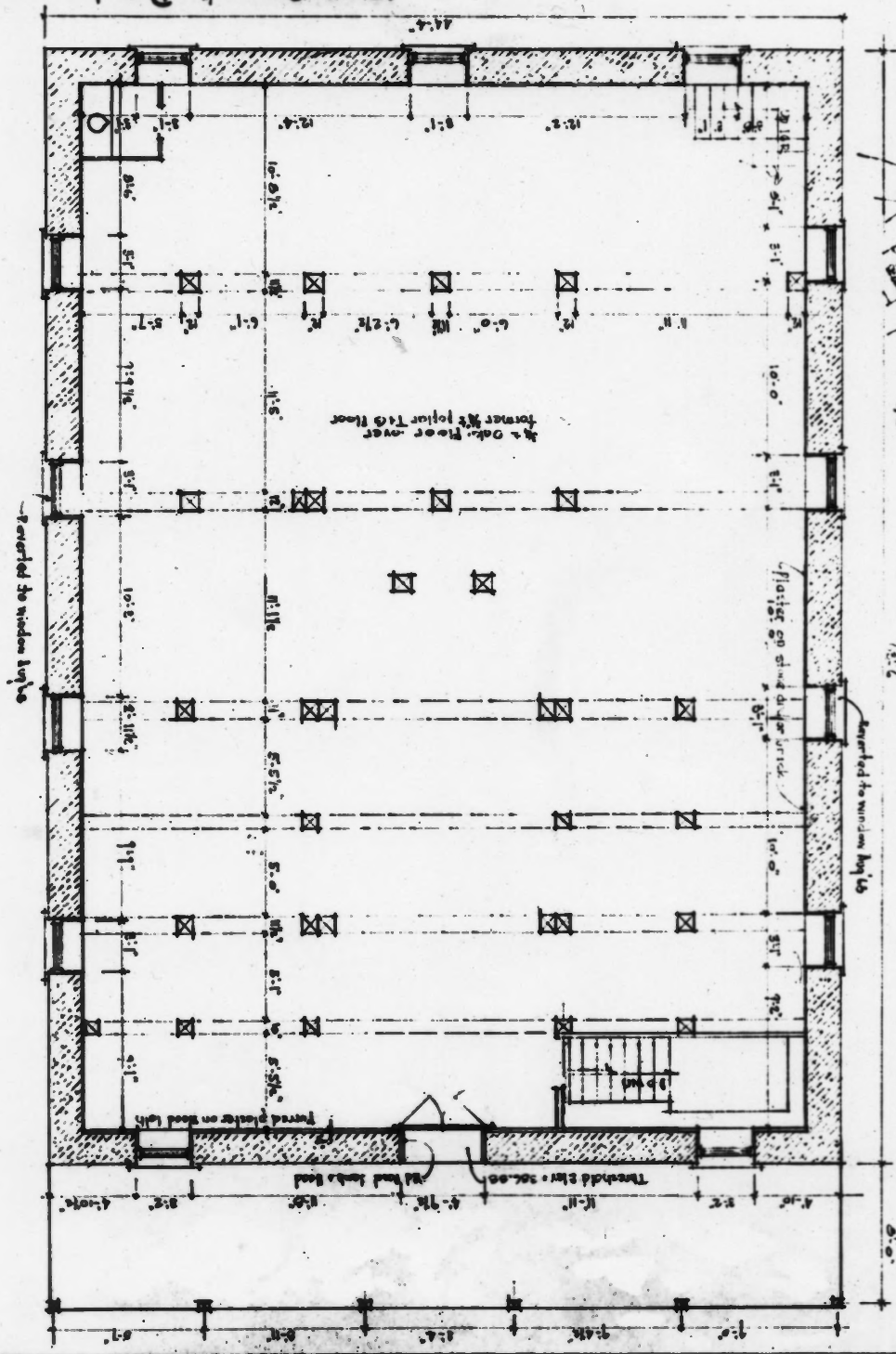

SECOND FLOOR PLAN
 Scale 1/4"=1'-0"
 THIRD FLOOR PLAN SIMILAR EXCEPT IS EXTERIOR WALLS

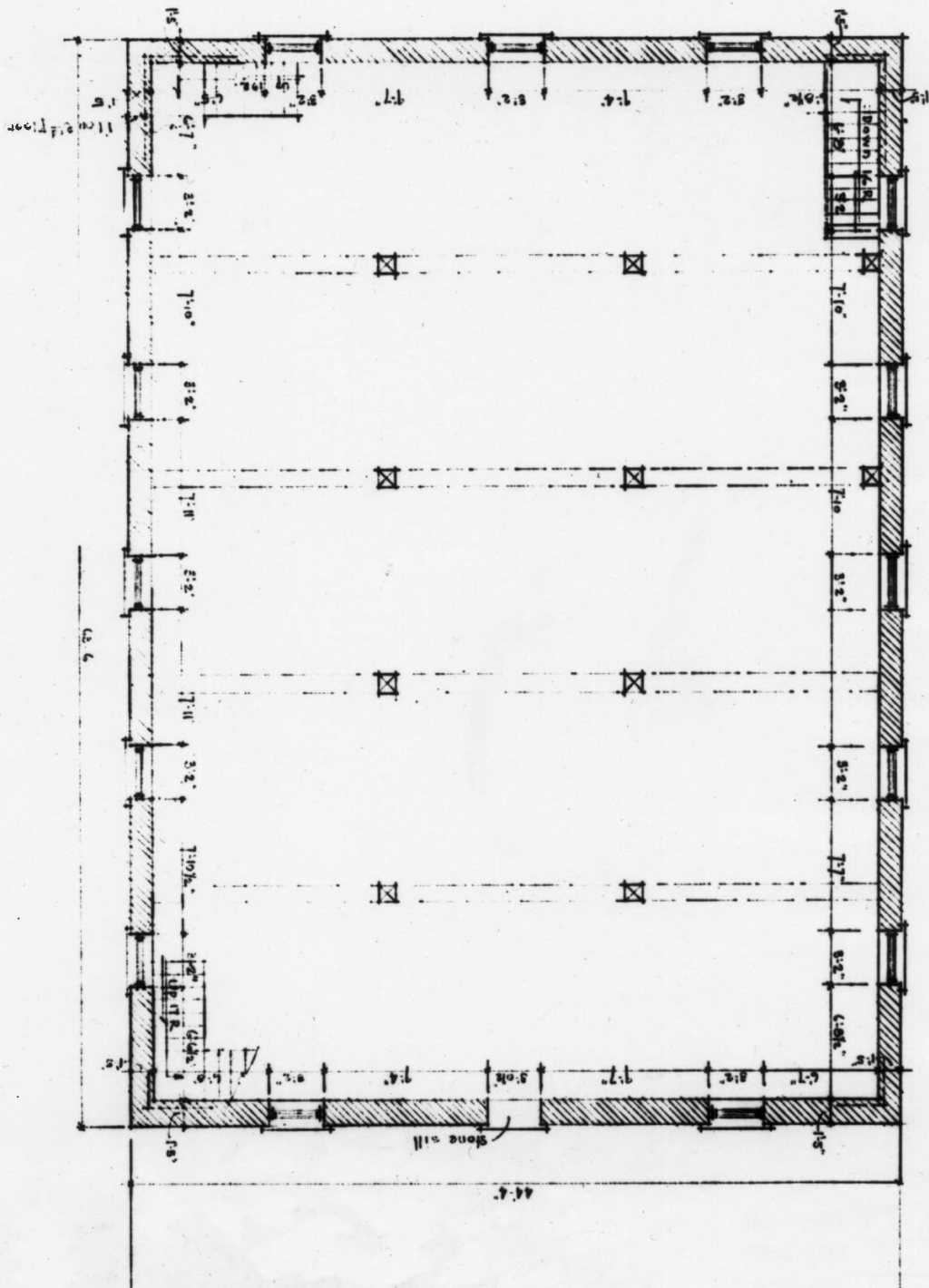

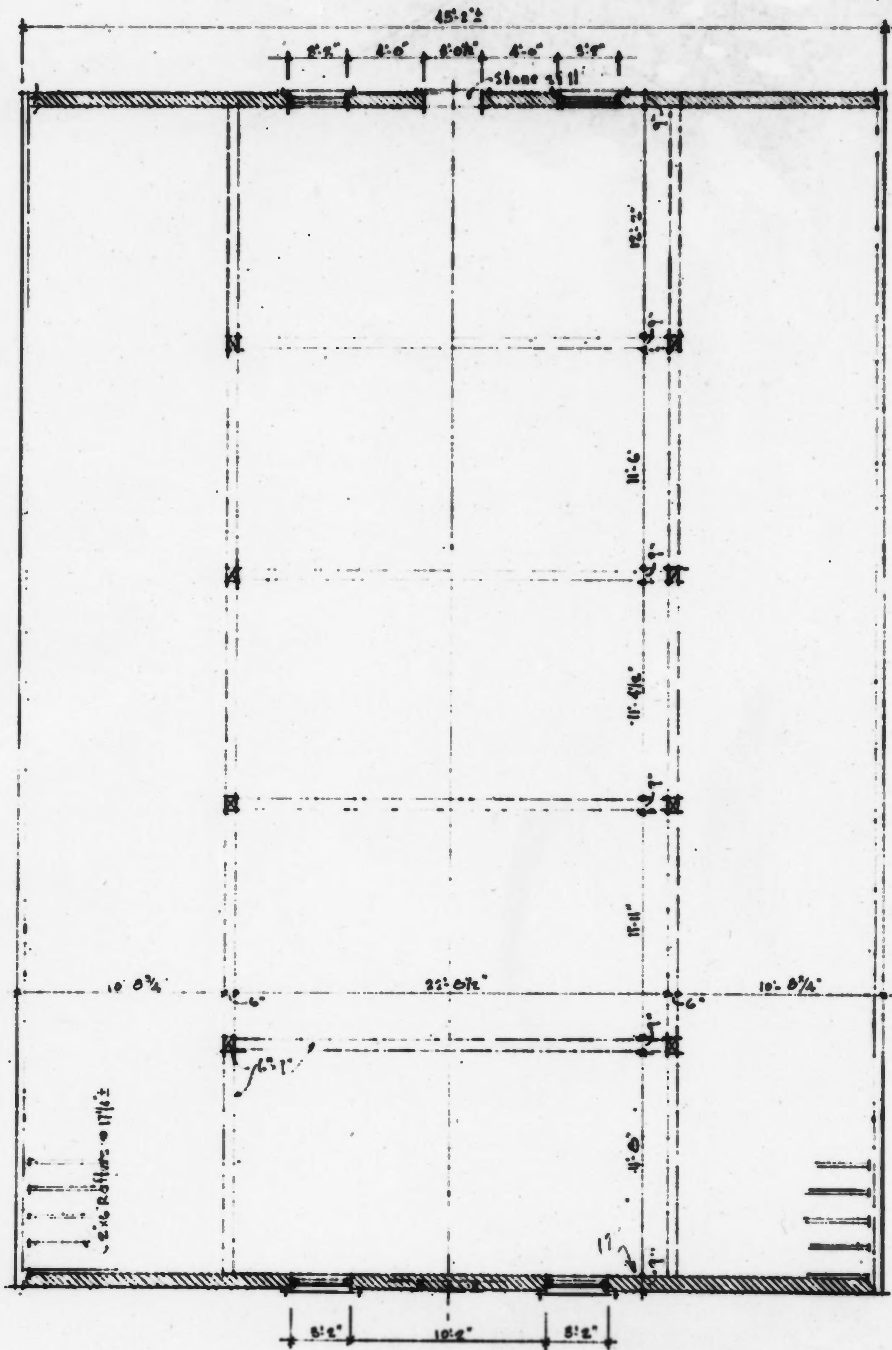

LOFT FLOOR PLAN
Scale 1/4" = 1'-0"

STAGE ONE

REVISIONS PROJECT NO.	STATE OF MISSOURI WARREN E. HEARNES GOVERNOR
	RESTORATION OF THE BOLLINGER MILL Burfordville, Missouri
DRAWN BY CHECKED BY G.T.E. G.T.E.	KEITHER & HARMS - ARCHITECTS 7640 CLAYTON ROAD, ST. LOUIS, MISSOURI, 63124 ROBERT BEGIN - CONSULTING ENGINEER 226 E. CANTON, ST. JAMES, MISSOURI, 65559 APPROVED BY DIRECTOR OF PLANNING & CONSTRUCTION APPROVED BY DIRECTOR OF HIGHWAYS John B. Paulus, Jr. Mark J. Ingold, Jr.

KODAK SAFETY FILM



→ 18A



→ 19A



→ 20A

KODAK SAFETY FILM



→ 0

→ 0A



→ 1

→ 1A



→ 2

→ 2A



→ 3

→ 3A



→ 4

→ 4A



→ 5

→ 5A

KODAK TRI-X PAN FILM