

CAMPUS VIEW URBAN RENEWAL AREA MO. R-18

HOUSING AUTHORITY OF THE CITY OF JEFFERSON
COLE COUNTY MISSOURI

1962

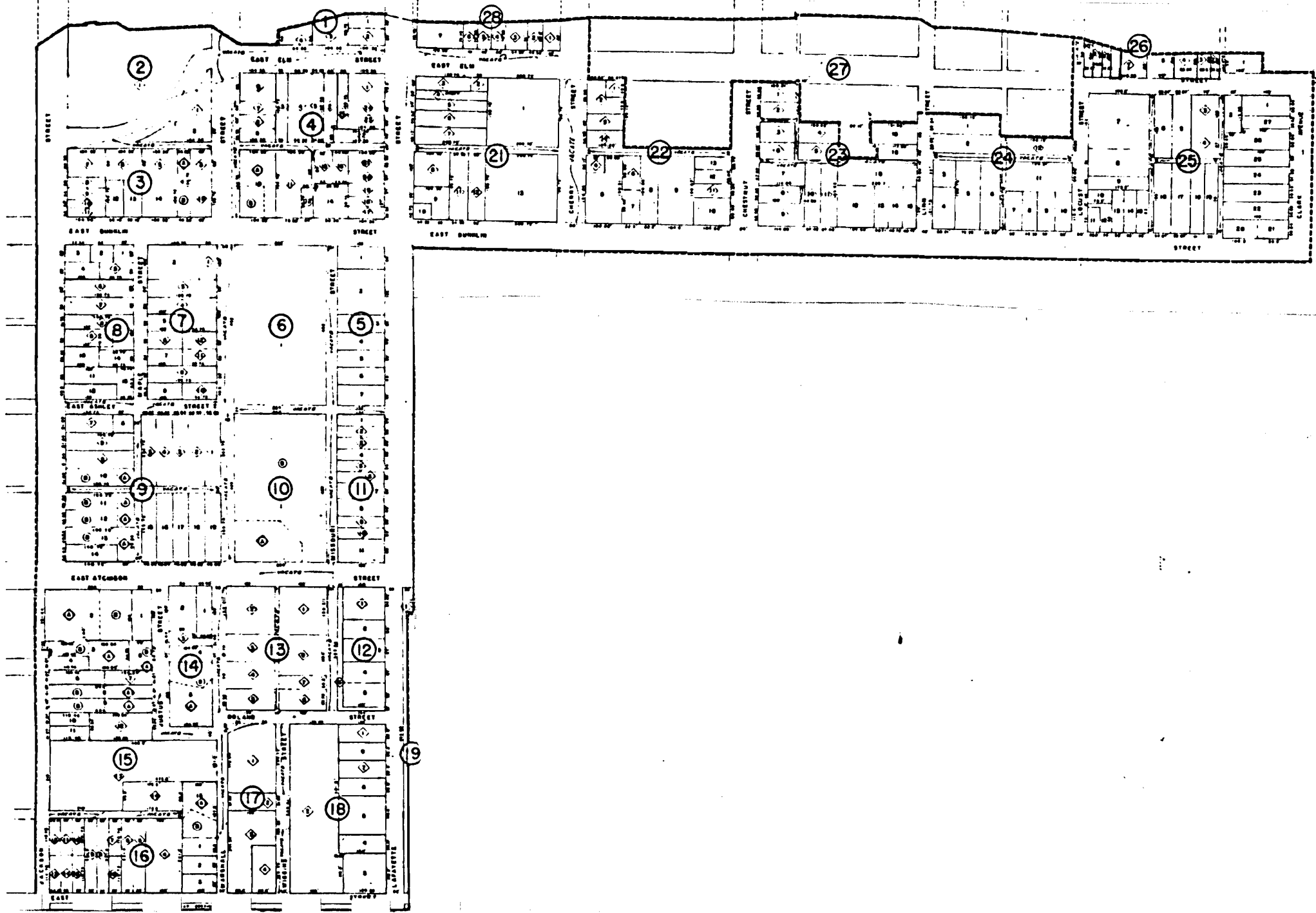

Map of the
City of Jefferson,
1849 -- In-Lots
and Out-Lots

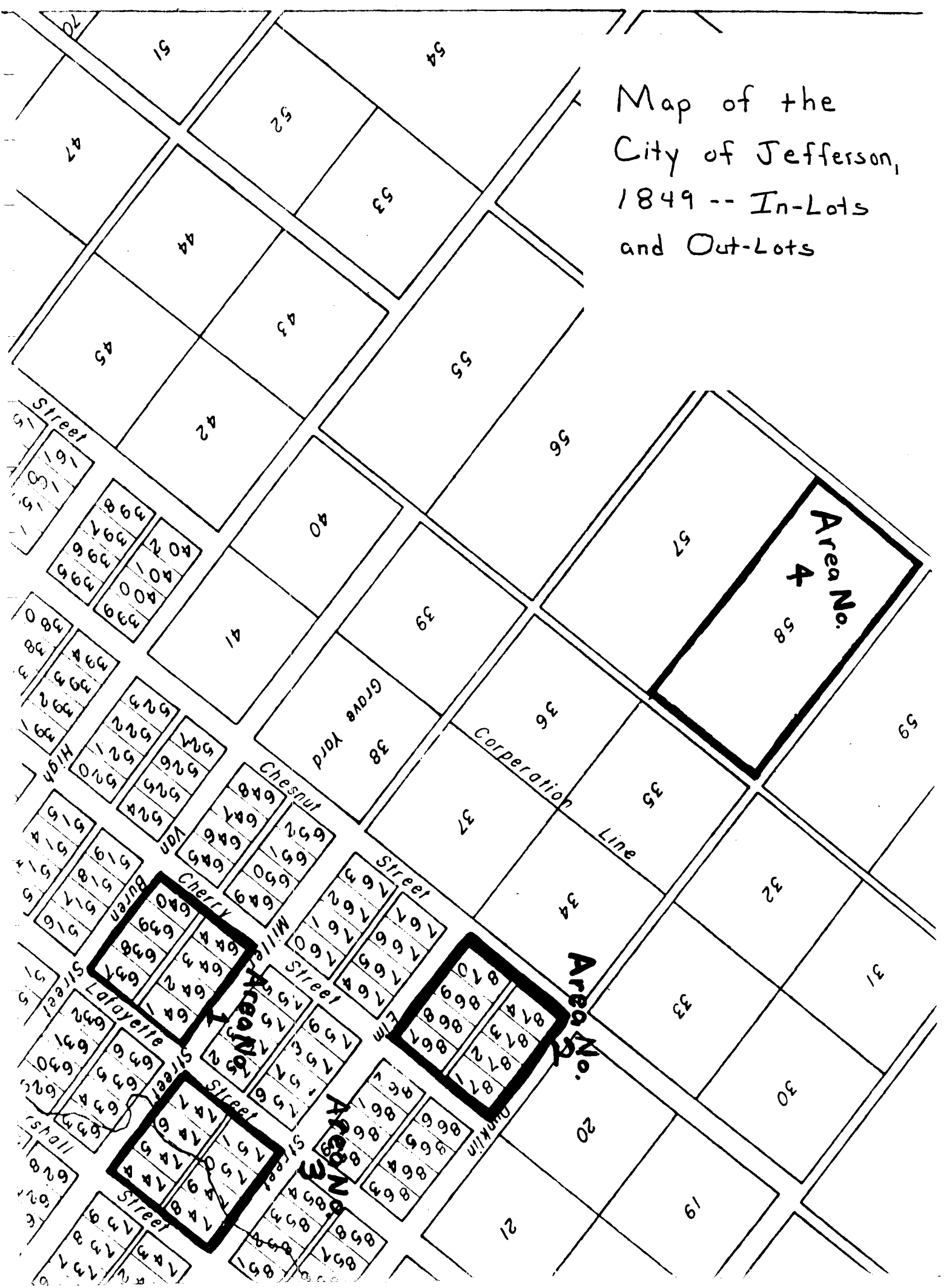

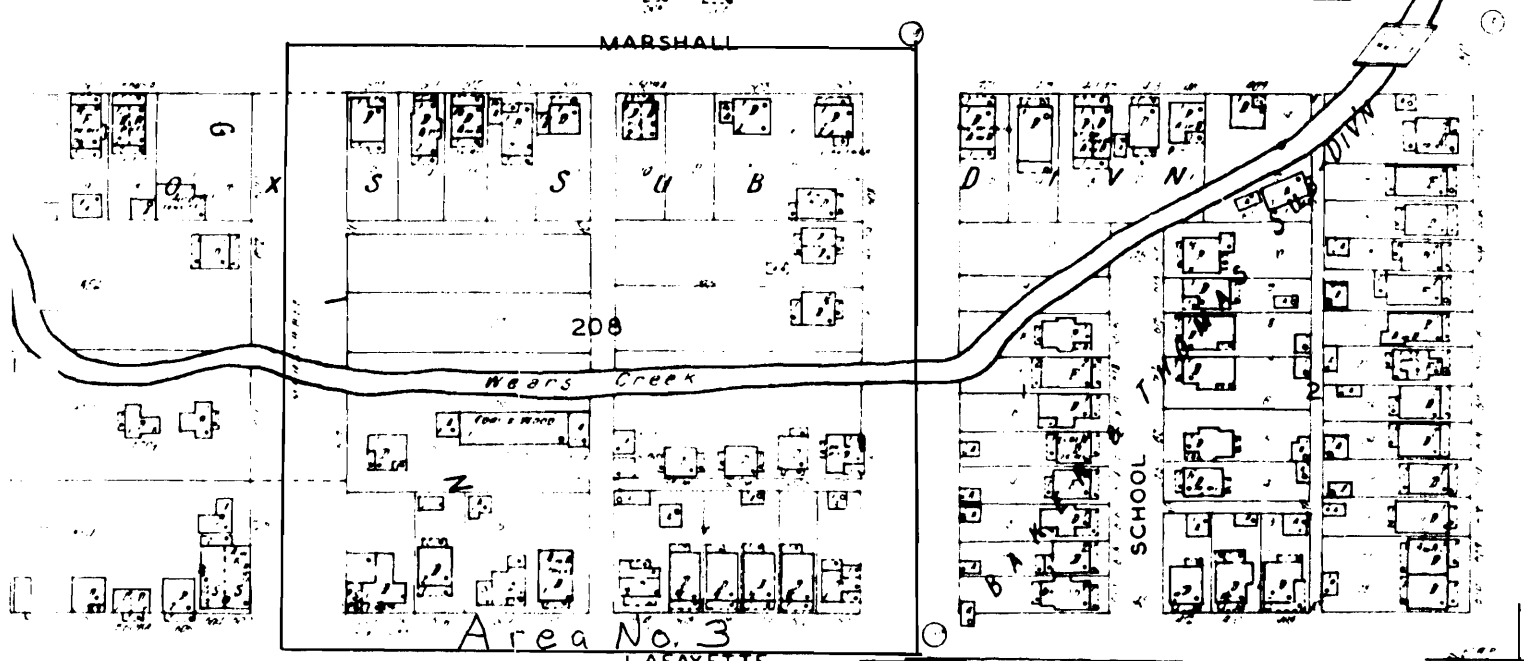

Area No. 3

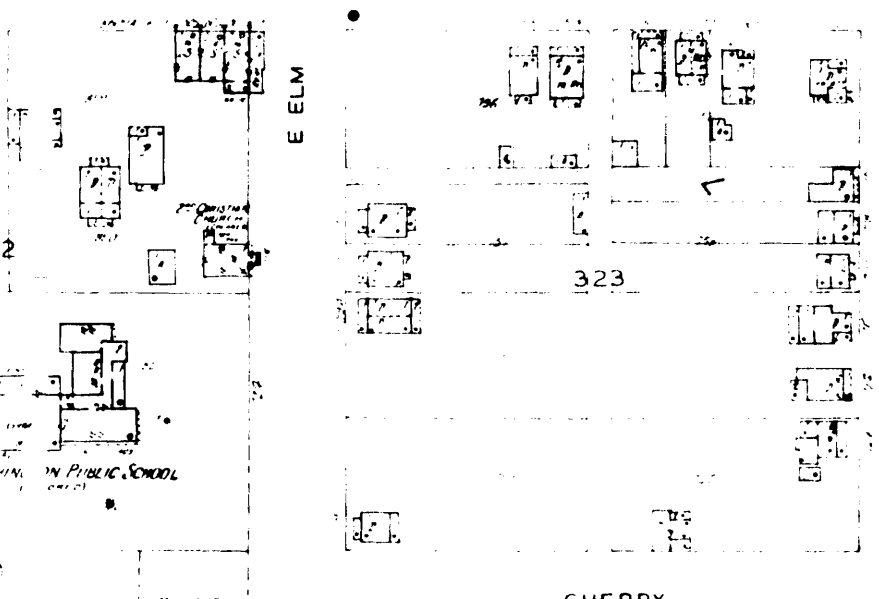

Area No. 1

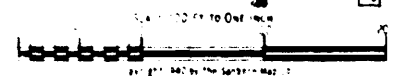
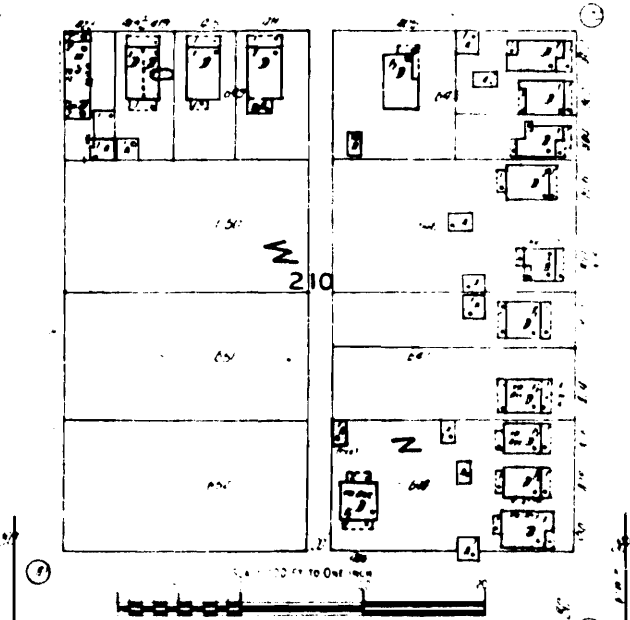
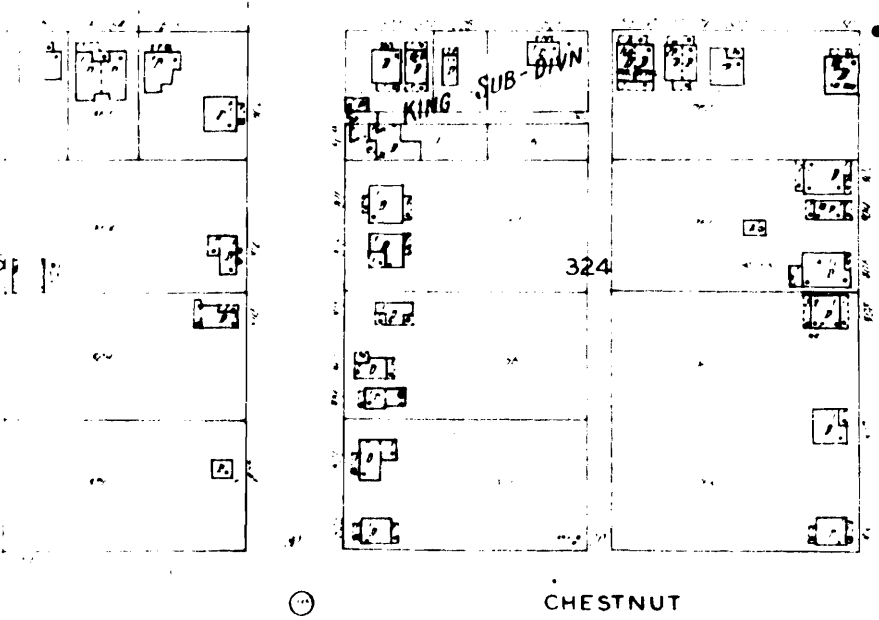

Sanborn Map, 1939

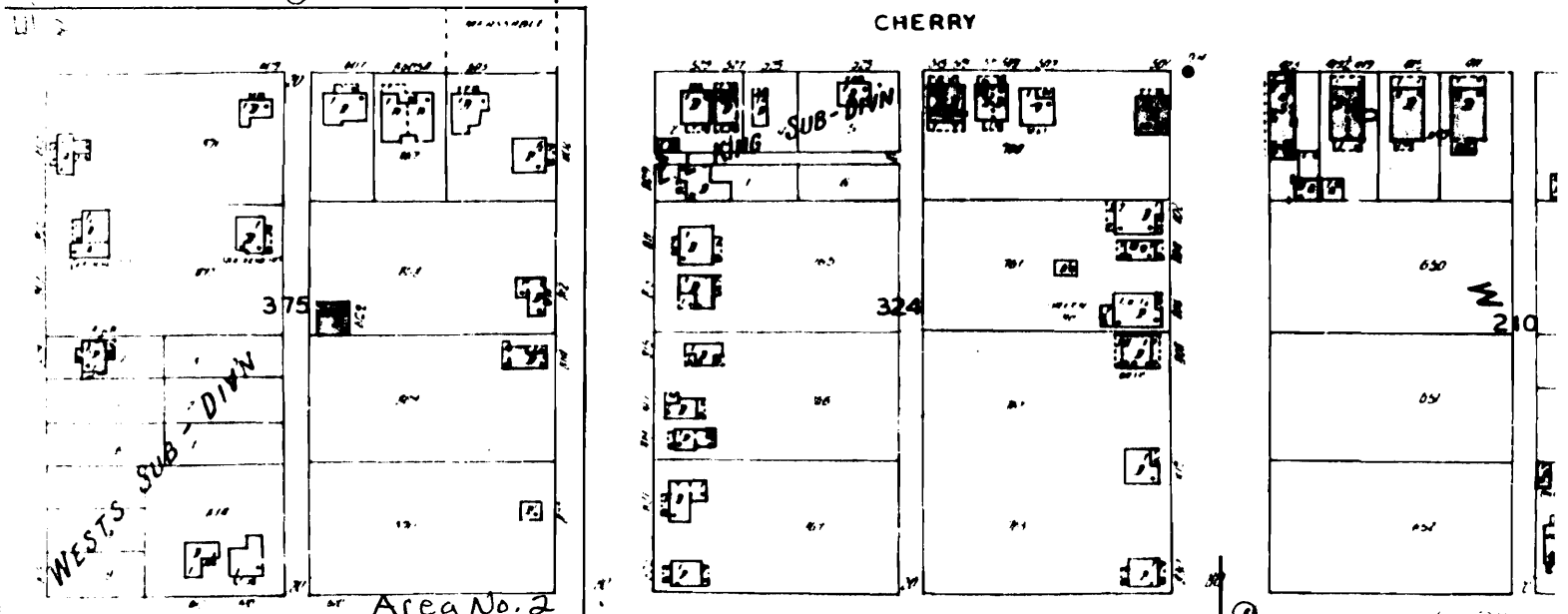
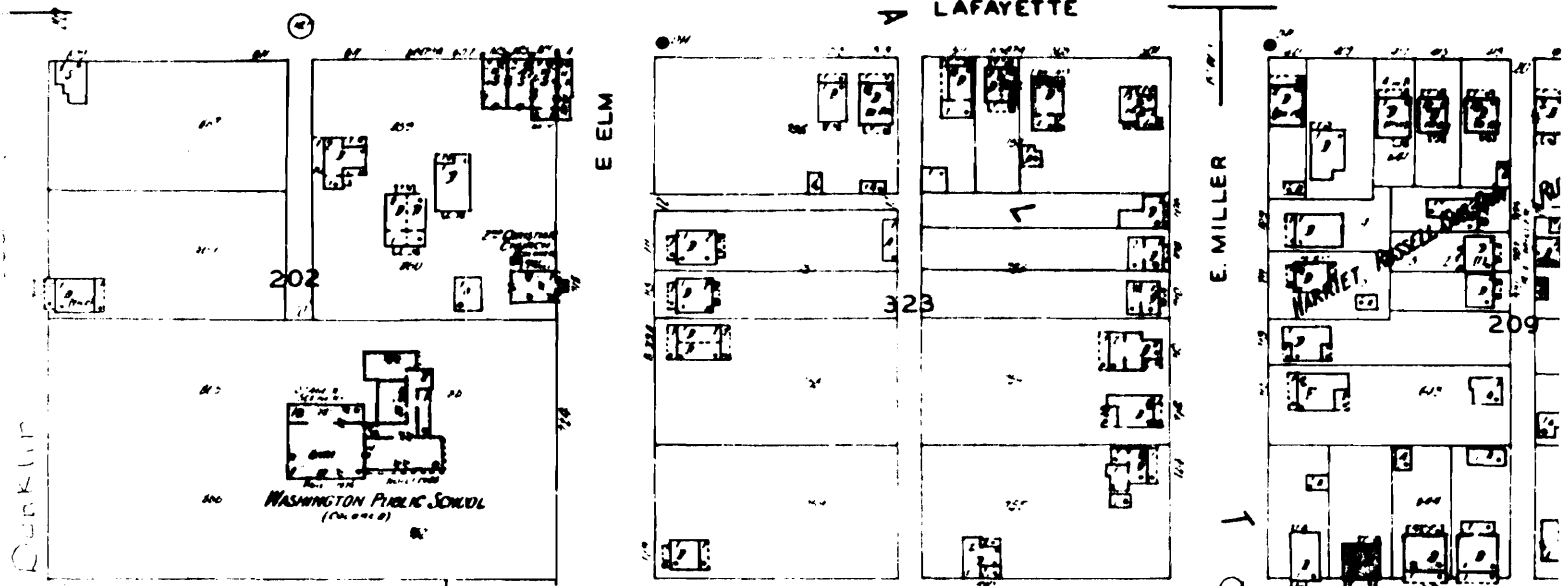
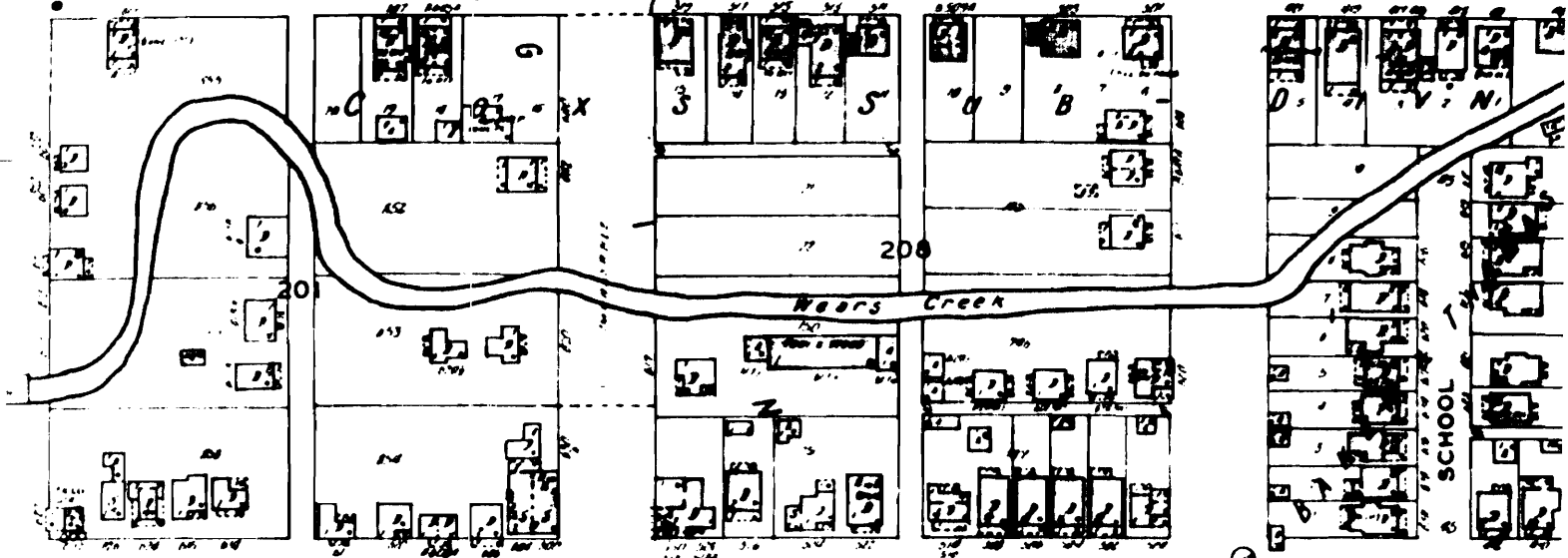

Sanborn Map, 1939

IA

LINN

LOCUST

Area No. 4

FEATHER

SUBDIV'N

DIRCKY SUBDIV'N

WALSH

E DUNKIN

CLARK AV

BENTON

EWING DR.

PAYTON AV

456

455

454

450

