

Supplementary Listing Record

NRIS Reference Number: 85003232

Date Listed: 12-30-1985

Property Name: Benton Park Historic District

County: St. Louis

State: Missouri

This property is listed in the National Register of Historic Places in accordance with the attached nomination documentation subject to the following exceptions, exclusions, or amendments notwithstanding the National Park Service certification included in the nomination documentation.

Barbara Wyatt 7-16-21

Signature of the Keeper

Amended items in Nomination:

The house at 2724 S. Jefferson, considered contributing when the district was listed in 1985, no longer contributes to the historic district because of substantial modification. Since the property was listed, the following changes are observed: on the front, a full length dormer with a shed roof was added; the segmental arches in the front windows and door were changed to rectangular openings; an extension of the roof conceals part of the brick detailing in the cornice; and porch columns appear to be recent and thinner than typical of the period. On the back, another full-length dormer was installed and the porch was modified.

The Missouri SHPO submitted documentation that provides an analysis of 2724 S. Jefferson, confirming that the house was changed and is not in keeping with other houses of a similar style and period. The following photos show the altered front and rear elevations.





Back of 2724 S. Jefferson. Addition of large dormer and loss of back porch.

THE MISSOURI SHPO was notified of this amendment.

DISTRIBUTION:

National Register of Historic Places
Nominating Authority (without nomination attachment)

United States Department of the Interior
National Park Service

For NPS use only

National Register of Historic Places
Inventory—Nomination Form

received

date entered

See instructions in *How to Complete National Register Forms*
Type all entries—complete applicable sections

1. Name

historic

and or common Benton Park District

2. Location

street & number

not for publication

city, town St. Louis

vicinity of

state Missouri

code

29

county St. Louis City

code

510

3. Classification

Category	Ownership	Status	Present Use	
<input checked="" type="checkbox"/> district	<input checked="" type="checkbox"/> public	<input checked="" type="checkbox"/> occupied	<input type="checkbox"/> agriculture	<input type="checkbox"/> museum
<input type="checkbox"/> building(s)	<input checked="" type="checkbox"/> private	<input checked="" type="checkbox"/> unoccupied	<input checked="" type="checkbox"/> commercial	<input checked="" type="checkbox"/> park
<input type="checkbox"/> structure	<input type="checkbox"/> both	<input checked="" type="checkbox"/> work in progress	<input checked="" type="checkbox"/> educational	<input checked="" type="checkbox"/> private residence
<input type="checkbox"/> site	Public Acquisition	Accessible	<input type="checkbox"/> entertainment	<input checked="" type="checkbox"/> religious
<input type="checkbox"/> object	<input type="checkbox"/> in process	<input checked="" type="checkbox"/> yes: restricted	<input type="checkbox"/> government	<input type="checkbox"/> scientific
	<input type="checkbox"/> being considered	<input checked="" type="checkbox"/> yes: unrestricted	<input checked="" type="checkbox"/> industrial	<input type="checkbox"/> transportation
	N/A	<input type="checkbox"/> no	<input type="checkbox"/> military	<input type="checkbox"/> other:

4. Owner of Property

name See continuation sheets

street & number

city, town

vicinity of

state

5. Location of Legal Description

courthouse, registry of deeds, etc. St. Louis City Hall

street & number

Market Street at Tucker Boulevard

city, town

St. Louis

state Missouri 63103

6. Representation in Existing Surveys

title Architectural Survey of Benton Park has this property been determined eligible? yes no

date 1978: revised June 1985

federal state county local

depository for survey records

Landmarks Association of St. Louis, Inc.

721 Olive Street, Room 1113

St. Louis, MO 63101

city, town

state

United States Department of the Interior
National Park Service

For NPS use only

National Register of Historic Places
Inventory—Nomination Form

received

date entered

Continuation sheet Benton Park, St. Louis MO Item number 4

Page 1

CITY BLOCK 813

CITY BLOCK 813, cont.

1. 2714-12 Lemp
Albert A. Rinkel
9500 Garber Rd.
St. Louis, MO 63126
2. 2710-08 Lemp
Thomas E. & Patricia F. Hewitt
197 Cedar Bridge Ct.
St. Louis, MO 63141
3. 2706 Lemp
Charles M. Milbourn
2237 Lynch
St. Louis, Mo 63118
4. 2704 Lemp
Clifford & Glenda Pyles
2704 Lemp
St. Louis, MO 63118
5. 2700 Lemp
Harold A. & Emma L. Wilkerson
2700 Lemp
St. Louis, MO 63118
6. 2640 Lemp
John & Geraldine Soderberg &
Margaret A. Soderberg
2640 Lemp
St. Louis, MO 63118
7. 2636 Lemp
Michael & Ann Hauler
2636 Lemp
St. Louis, MO 63118
8. 2632-26 Lemp
Benton Park Associates
4387 Laclède
St. Louis, MO 63108
9. 2622 Lemp
Andrew C. & Margaret Darron
2622 Lemp
St. Louis, MO 63118
10. 2620 Lemp
Roy L. & Elizabeth L. Dixon
2620 Lemp
St. Louis, MO 63118
11. 2618 Lemp
Hearl G. & Sherra D. Jenkins
2618 Lemp
St. Louis, MO 63118
12. 2614 Lemp
Joseph A. & Anna Jaskiewicz
2614 Lemp
St. Louis, MO 63118
13. 1818-22 Sidney
Doris H. O'Dea
1231A Sidney
St. Louis, MO 63104
14. 1814 Sidney
Roy W. Legendre
1814 Sidney
St. Louis, MO 63104
15. Vacant Parcel, 15' x 110/111.02';
bounded on west by 1814 Sidney
State of Missouri
16. 1809 Lynch
David R. & Evelyn M. Couch
4032 Connecticut
St. Louis, MO 63116
17. 1813 Lynch
Bernard J. & Laverne M.
1813 Lynch
St. Louis, MO 63118
18. 1815 Lynch
Joe Edward & Harriet H.
1815 Lynch
St. Louis, MO 63118

United States Department of the Interior
National Park Service

National Register of Historic Places
Inventory—Nomination Form

For NPS use only

received

date entered

Continuation sheet Benton Park, St. Louis MO Item number 4 Page 2

CITY BLOCK 813, cont.

- 19. 1817 Lynch
Virginia G. Julyan
50 Orchard Lane
St. Louis, MO 63122
- 20. 1819 Lynch
Bill Dye Plumbing Co., Inc.
1819 Lynch
St. Louis, MO 63118

CITY BLOCK 1335

- 1. 1836-24 Gravois
Mary & Robert J. Medich
5821 Sutherland
St. Louis, MO 63109
- 2. 1820 Ann
Robert Medich
1819 Nettlecreek
St. Louis, MO 63131
- 3. 1818A Ann
Fred Boeke
1818A Ann
St. Louis, MO 63104
- 4. 1816 Ann
J.H. Reasor & Jane D., trs
1126 Carrington Court
Manchester, MO 63011
- 5. Vacant parcel bounded on west by
1816 Ann plus 1.588 acres be-
tween Lemp, Shenandoah, Inter-
state 55, and alley on the
north
Falstaff Brewing Corp
P.O. Box 926
Ft. Wayne, IND 46801

CITY BLOCK 1388

- 1. 1937 Shenandoah plus .52 acres
west of 1928-26 Gravois
Falstaff Brewing Corp.
P.O. Box 926
Ft. Wayne, IND 46801

CITY BLOCK 1388, cont.

- 2. 1928-26 Gravois
Anna L. Ripplinger
2923 Annuciation Dr.
Mehlville, MO 63125
- 3. Parcel 236' 67/8" x 224' 8³/4" x
89' 7¹/₄" x 123'; bounded on west by
1928-26 Gravois
Bi Rite Petroleum Ltd.
2100 Chouteau
St. Louis, Mo 63103
- 4. 1901-09 Shenandoah
Stanton E. & Dorothy M. Fisher
16 Brentmoor Park
St. Louis, MO 63105
- 5. Vacant parcel at 1913-17 Shenandoah
Falstaff Brewing Corp.
P.O. Box 926
Ft. Wayne, IND 46801

CITY BLOCK 1389

- 1. 1827-29 Lami
Richard Compton & Warren Speicher
1829 Lami
St. Louis, MO 63104
- 2. 1.328 acres: all of City Block 1389
except parcel at 1827-29 Lami
Falstaff Brewing Corp.
P.O. Box 926
Ft. Wayne, IND 46801

CITY BLOCKS 1391-1392

- 7.310 acres
Falstaff Brewing Corp.
P.O. Box 926
Ft. Wayne, IND 46801

United States Department of the Interior
National Park Service

National Register of Historic Places
Inventory—Nomination Form

For NPS use only

received

date entered

Continuation sheet Benton Park, St. Louis, MO item number 4

Page 3

CITY BLOCK 1390

CITY BLOCK 1390, cont.

1. 2444 Lemp
Elsie A. Bielefeld
2444 Lemp
St. Louis, MO 63104
2. 2440-32 Lemp
James R. & Virginia L. Cochran
2438 Lemp
St. Louis, MO 63104
3. 2430 Lemp
John H. Foshage
2430 Lemp
St. Louis, MO 63104
4. 2428 Lemp
2408-06 Lemp, Vacant parcel
1826 Lami
David L. Bates
1828 Lami
St. Louis, MO 63104
5. 2424 Lemp
2414-12 Lemp
John A. & Marion C. McCune &
Gary L. & Hazel R. Buettner
10437 Dandridge Dr.
St. Louis, MO 63123
6. 2422 Lemp
Bill E. & Shirley E. Beltz
1785 Spring Branch Ct.
Chesterfield, MO 63017
7. 2420 Lemp
Charles P. Muich
3455 Roger Pl.
St. Louis, MO 63116
8. 2416 Lemp
James W. Dusin
2416 Lemp
St. Louis, MO 63104

9. Vacant parcel 50' x 58', corner
of Lemp and Lami
Linda A. & Harry L. Henderson
2218 S. 11th
St. Louis, MO 63104
10. 1830 Lami
Jesse H. & Elsie G. Williams
1830 Lami
St. Louis, MO 63104
11. 1828 Lami
David L. Bates
c/o H.L. Henderson
2218 S. 11th St.
St. Louis, MO 63104
12. 1824 Lami
George C. & Gladys L. Bates
1824 Lami
St. Louis, MO 63104
13. 1831 Victor
George L. & Laura L. McCullough
1831 Victor
St. Louis, MO 63104

CITY BLOCK 1393

1. 2010-02 Gravois, 2020 Shenandoah,
(2309-05 Salena)
Dennis P. & Marie T. Huebler
3649 S. Compton
St. Louis, MO 63118
2. Vacant .413 acres, 2313 Salena
and 2009 Cushing
Falstaff Brewing Corp.
P.O. Box 926
Ft. Wayne, IND 46801
3. 2019 Cushing
William J. Delaney
8927 Midland
St. Louis, MO 63114

United States Department of the Interior
National Park Service

National Register of Historic Places
Inventory—Nomination Form

For NPS use only

received

date entered

Continuation sheet Benton Park, St. Louis, MO Item number 4

Page 4

CITY BLOCK 1393, cont.

4. 2021-23 Cushing
Home Qudit Club trs.
2023 Cushing
St. Louis, MO 63104

CITY BLOCK 1396s

1. 2438 McNair (2027-33 Victor)
William E. Zupann
2438 McNair
St. Louis, MO 63104
2. 2436 McNair
Diana J. Soule & Martha R. Greer
2436 McNair
St. Louis, MO 63104
3. 2434 McNair
Albert G. & Clara A. Bruns
c/o A.C. Baatz Realtors
12900 New Halls Ferry Rd.
Florissant, MO 63033
4. 2432 McNair
Judith L. Silverman
2432 McNair
St. Louis, MO 63104
5. 2430 McNair
George & Lois Swedholm
2430 McNair
St. Louis, MO 63104
6. 2428 McNair
Edward L. & Jane Dunn
2428 McNair
St. Louis, MO 63104
7. 2426 McNair
Hubert & Mary Schwarz
3458 Utah
St. Louis, MO 63118
8. 2422 McNair
Evelyn E. Buchholtz
2422 McNair
St. Louis, MO 63104

CITY BLOCK 1396S, cont.

9. 2420 McNair
Charles T. Conrads
2420 McNair
St. Louis, MO 63104
10. 2418 McNair
James P. & Darless D. Rappe
2418A McNair
St. Louis, MO 63104
11. 2416 McNair
Jacqueline A. Stief & Stephan
M. Stark
2416 McNair
St. Louis, MO 63104
12. 2412-14 McNair
Jacqueline A. Stark
2412-14 McNair
St. Louis, MO 63104
13. 2410 McNair
Jacqueline A. Stark
2410 McNair
St. Louis, MO 63104
14. 2406-04 McNair
David L. & Christine E. Hagin
4907 S. Broadway
St. Louis, MO 63111
15. 2400 McNair
Neighborhood HSG Services of ST.
Louis Inc.
1934 Arsenal
St. Louis, MO 63111
16. 2330-28 McNair
Neal D. Dunn
2330-28 McNair
St. Louis, MO 63104
17. 2326 McNair
Gilbert M. Carverton
2326 McNair
St. Louis, MO 63104

United States Department of the Interior
National Park Service

National Register of Historic Places
Inventory—Nomination Form

For NPS use only

received

date entered

Continuation sheet Benton Park, St. Louis, Mo. Item number 4 Page 5

CITY BLOCK 1396s (cont.)

18. 2324 McNair, Vacant parcel
Anthony J. & Lorene Hodak etal
3232 Hilvin Dr.
St. Louis, MO

19. 2024-20 Gravois
Roy E. Schmidt Inc.
2202 Gravois
St. Louis, MO 63104

20. 2018-12 Gravois
Fred H. & Wilma Willen
10001 Carolynne Dr.
St. Louis, MO 63128

CITY BLOCK 1394

1. 2010 Cushing
David L. & Christine E. Hagin
4907 S. Broadway
St. Louis, MO 63111

2. .257 acres bounded by James,
Cushing, and Salena
Falstaff Brewing Corp.
P. O. Box 926
Ft. Wayne, IND 46801

3. 2009 James
David L. & Christine C. Hagin
2009 James St.
St. Louis, MO 63104

4. 2011 James
Alfred & Elsa Monson
2011 James
St. Louis, MO 63104

5. 2013 James
Louis Duskocil
2013 James
St. Louis, MO 63104

CITY BLOCK 1394, cont.

6. 2017 James
Joyce Korn, Trustee
10342 Schussler Rd.
St. Louis, MO 63128

7. Vacant parcel west of 2017 James
Martin C. & Daylene Korn
12982 Maurer Ind. Dr. Suite A
St. Louis, MO 63127

CITY BLOCK 1395

1. 2020 James
Clara T. & John F. Jr. Duskocil
ETAL
2020 James
St. Louis, MO 63104

2. 2014-16 James
Ronald F. & Anna C. Reitz
2024 Russell
St. Louis, MO 63104

3. 2012 James
Mary Huerkens & Lorraine Murphy
2012 James
St. Louis, MO 63104

4. 2415 Salena
Jacqueline D. Polito
2415 Salena
St. Louis, MO 63104

5. 2417 Salena
Charles L. & Coyita L. Pickens
2417 Salena
St. Louis, MO 63104

6. 2423 Salena
Leona Pesek & John Breeher
3433 Osage
St. Louis, MO 63118

**United States Department of the Interior
National Park Service**

**National Register of Historic Places
Inventory—Nomination Form**

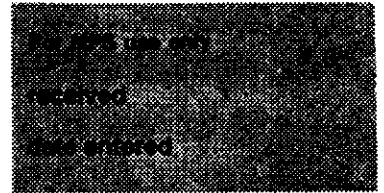

Continuation sheet Benton Park, St. Louis, Mo. Item number 4

Page 6

CITY BLOCK 1395, cont.

7. 2425 Salena
Robert L. & Jean C. Hoffmann
2712 Stonehurst Dr.
St. Louis, MO 63129

8. 2005 Victor, vacant parcel
Allan Sucram
4530 Mary
St. Louis, MO 63107

9. 2011 Victor
Lester D. Ems & Sharon J. Sullivan
2011 Victor
St. Louis, MO 63104

10. 2013 Victor
Mary K. Mueller
2013 Victor
St. Louis, MO 63104

11. 2017 Victor
Youal R. & Shirley J. Corn
2017 Victor
St. Louis, MO 63104

United States Department of the Interior
National Park Service

National Register of Historic Places
Inventory—Nomination Form

For NPS use only

received

date entered

Continuation sheet Benton Park, St. Louis MO Item number 4

Page 7

CITY BLOCK 1397

CITY BLOCK 1397, cont.

1. Vacant parcel at 2130-28 Cushing
L.G.L. Inc.
2200 Gravois
St. Louis, MO 63104
2. 2126-18 Cushing
2106 Cushing
F. Heimburger & Son Inc.
2108 Gravois
St. Louis, MO 63104
3. 2409 McNair
Gene F. & Peggy L. Champ
2409 McNair
St. Louis, MO 63104
4. 2411 McNair
Stephen F. & Marion B.
2411 McNair
St. Louis, MO 63104
5. 2415-17 McNair
Jerie M. Rhode
2908 Macklind
St. Louis, MO 63139
6. Vacant parcel at 2419 McNair
L.R.A.
3807 Washington Bl
St. Louis, MO 63108
7. 2421 McNair
Willard M. & Barbara J. Wright
2023 Geyer
St. Louis, MO 63104
8. 2425-27 McNair
Dicie L. Lowery
2427 McNair
St. Louis, MO 63104
9. 2429-31 McNair
2115-17 Victor, vacant parcel
Belle Cori & Audrey E. Oldham
1080 N. Berry
St. Louis, MO 63122

10. 2433-37 McNair
Audrey E. Oldham
2433 McNair
St. Louis, MO 63104
11. 2121 Victor
Mary R. McCluskey
6828 Scanlan
St. Louis, MO 63139
12. 2123 Victor
Viola O'Connell & Edwin J. Schmitt
2123 Victor
St. Louis, MO 63104
13. 2127-31 Victor
Jack & Betty Thompson
10124 Carolynne Dr.
St. Louis, MO 63128
14. 2133 Victor
Grace P. McLaughlin
2123 Victor
St. Louis, MO 63104
15. 2137 Victor
Eugene & Sarah Dowdy
2137 Victor
St. Louis, MO 63104
16. 2139-49 Victor; including
2140-38 Cushing
Charles G. & Anna Damm
2149 Victor
St. Louis, MO 63104

CITY BLOCK 1398

1. 2134-06 Gravois
F. Heimburger & Son Inc.
2108 Gravois
St. Louis, MO 63104
2. 2102-00 Gravois
Anthony J. & Lorene Hodak ETAL
3232 Hilvin
St. Louis, MO 63129

United States Department of the Interior
National Park Service

National Register of Historic Places
Inventory—Nomination Form

For NPS use only

received

date entered

Continuation sheet Benton Park, St. Louis MO Item number 4

Page 8

CITY BLOCK 1399

1. 2236-30 Gravois
John A. & Babara Ferretti
2230 Gravois
St. Louis, MO 63104
2. 2228 Gravois
Robert J. & Traci Dodson
2228 Gravois
St. Louis, MO 63104
3. 2226 Gravois
James L. & Donna R. McCubbins
1770 San Miguel
Fenton, MO 63026
4. 2224 Gravois
Sarah Griffin
6210 Chippewa
St. Louis, MO 63109
5. 2222-00 Gravois
L.G.L. Inc.
2200 Gravois
St. Louis, MO 63104

CITY BLOCK 1403

1. 2210-16 Victor, vacant
2218-20 Victor
2300-08 Gravois
John M. Degel
7317 White Haven Dr.
St. Louis, MO 63123
2. 2206 Victor
Katherine A. Spray
2206 Victor
St. Louis, MO 63104
3. 2200-02 Victor, vacant parcel
Carol M. Saunchegrow
2158 Victor
St. Louis, MO 63104

CITY BLOCK 1403, cont.

4. 2000-02 Victor, vacant parcel
Carol M. Saunchegrow & Maureen M. &
Arthur C. & Virginia Goede
2158 Victor
St. Louis, MO 63104
5. 2152 Victor
Leonard McMillen
4069 Castleman
St. Louis, MO 63110
6. 2150 Victor
Richard A. & Carol J. Costello
2150 Victor
St. Louis, MO 63104
7. 2146 Victor
Robert D. & Elizabeth M. Cochran
2146 Victor
St. Louis, MO 63104
8. 2142 Victor
Dennis T. Rathmann
P.O. Box 1131
St. Louis, MO 63188
9. 2140 Victor
John A. Repa
4237 Juniata
St. Louis, MO 63116
10. 2138 Victor
John J. & Mary Ritter
2138 Victor
St. Louis, MO 63104
11. 2124-26 & 2130-34 Victor
Thomas G. Bryan
2106 McKelvey Hill Dr.
Maryland Hts, MO 63043
12. 2122 Victor
Lawrence D. & Sadie E. Poole
2122A Victor
St. Louis, MO 63104

United States Department of the Interior
National Park Service

National Register of Historic Places
Inventory—Nomination Form

For NPS use only

received

date entered

Continuation sheet Benton Park, St. Louis MO Item number 4 Page 9

CITY BLOCK 1403, cont.

CITY BLOCK 1403, cont.

13. 2118 Victor
Oliver JR. & Francie Betts
2118 Victor
St. Louis, MO 63104

22. 2115 Sidney
Robert J. & Mary J. Matushek
2115 Sidney
St. Louis, MO 63104

14. 2116 Victor
Eliza E. Bouren
2116 Victor
St. Louis, MO 63104

23. 2113 Sidney
Charles Yanko
2113 Sidney
St. Louis, MO 63104

15. 2112-14 Victor
Nick & Barbara Sweeney
4629 Theiss Rd.
St. Louis, MO 63128

24. 2119 Sidney
Edward C. & Emma Crittendon
2119 Sidney
St. Louis, MO 63104

16. 2110 Victor
Bessie L. Garland
2110 Victor
St. Louis, MO 63104

25. 2121 Sidney
Mary E. Harkins
2121 Sidney
St. Louis, MO 63104

17. 2106 Victor
Audrey Fox
2106 Victor
St. Louis, MO 63104

26. 2127 Sidney
Frank J. & Cardle Ann P. Johnson
2127 Sidney
St. Louis, MO 63104

18. 2507-05 McNair; also known as
2100-02 Victor
Robert E. & June M. Lange
2505 McNair
St. Louis, MO 63104

27. 2129 Sidney
Franklin D. & Joyce K. Manis
2129 Sidney
St. Louis, MO 63104

19. 2101 Sidney
Frederick B. & Mary C. Wiecher
2101 Sidney
St. Louis, MO 63104

28. 2131 Sidney
Stanley R. & Peggy J. Jones
2131 Sidney
St. Louis, MO 63104

20. 2107 Sidney
Benton Park Associates
4387 Laclede
St. Louis, MO 63108

29. 2133 Sidney
Kevin J. & Betty E. Lane
2011 Sidney
St. Louis, MO 63104

21. 2113 Sidney
Albert A. & Emma Yanko
2113 Sidney
St. Louis, MO 63104

30. 2135 Sidney
Cynthia R. Cygan
2547 W. Dodier
St. Louis, MO 63107

United States Department of the Interior
National Park Service

National Register of Historic Places
Inventory—Nomination Form

For NPS use only

received

date entered

Continuation sheet Benton Park, St. Louis MO Item number 4 Page 10

CITY BLOCK 1403, cont.

- 31. 2139 Sidney
Stanislaus L. Piekarski, Jr.
2547 W. Dodier
St. Louis, MO 63107
- 32. 2201-03 Sidney
Olive Branch Presbyterian Church
2201-03 Sidney
St. Louis, MO 63104
- 33. 2205 Sidney
James A. & Georgia M. Digar
2205 Sidney
St. Louis, MO 63104
- 34. 2207 Sidney & 2211 Sidney
Gregory D. & Claudia K. Mosberger
2211 Sidney
St. Louis, MO 63104
- 35. 2209 Sidney
Jack L. & Maxine B. Lockett
2209 Sidney
St. Louis, MO 63104
- 36. 2213 Sidney
Michael Davis & Anita R. Bristow
2213 Sidney
St. Louis, MO 63104
- 37. 2215 Sidney
C. W. & Mary N. Faries
2215 Sidney
St. Louis, MO 63104
- 38. 2217 Sidney
Joseph J. & Mary A. Walsh
2217 Sidney
St. Louis, MO 63104
- 39. 2225-27 Sidney
Larry D. & Nancy J. Roderman
5427 Regalway Ct.
St. Louis, MO 63129

CITY BLOCK 1403, cont.

- 40. 2231 Sidney
Walter J. & Wilma L. Turnbull
2231 Sidney
St. Louis, MO 63104
- 41. 2301-05 Sidney
John M. Degel
2304 Gravois
St. Louis, MO 63104
- 42. 2307-11 Sidney
John M. & Georgette M. Degel
7317 Whitehaven
St. Louis, MO 63123
- 43. Vacant, irregular parcels:
2313-19 Sidney
John M Degel
2304 Gravois
St. Louis, MO 63104
- 44. 2344-22 Gravois
John M. Degel
7317 Whitehaven
St. Louis, MO 63123

CITY BLOCK 1405

- 1. 2048 Victor
Ricky G. & PARL C. Hummel
2048 Victor
St. Louis, MO 63104
- 2. 2042 Victor
Burch & Fredia Richey
2042 Victor
St. Louis, MO 63104
- 3. 2040 Victor
Lawrence J. & Christine S. Mersinger
2851 Russell
St. Louis, MO 63104

United States Department of the Interior
National Park Service

National Register of Historic Places
Inventory—Nomination Form

For NPS use only

received

date entered

Continuation sheet Benton Park, St. Louis MO Item number 4

Page 11

CITY BLOCK 1405, cont.

CITY BLOCK 1405, cont.

4. 2038 Victor
Hazel Hodd
2038 Victor
St. Louis, MO 63104
5. 2036 Victor
Dianna L. Young
2110 Ann
St. Louis, MO 63104
6. 2034 Victor
William D. Nahm & Marcelline M.
Durs & Patrick K. Kelly
2034 Victor
St. Louis, MO 63104
7. 2030 Victor
Carl E. Sr. & Jeanette F. Ends
2030 Victor
St. Louis, MO 63104
8. 2028 Victor
Louise Daniels
14500 S. Outer 40 Rd.
Chesterfield, MO 63017
9. 2026 Victor
Louis J. & Margareta Rybacki
2026 Victor
St. Louis, MO 63104
10. 2018 Victor
Chester A. & Maxine Nelson
2018 Victor
St. Louis, MO 63104
11. 2016 Victor
Almedia Eakins
2016 Victor
St. Louis, MO 63104
12. 2014 Victor
Howard J. & Karen A. Dalton
2014 Victor
St. Louis, MO 63104
13. 2012 Victor
Libby G. Gilk
2012 Victor
St. Louis, MO 63104
14. 2010 Victor
Robert J. & Diane Anselman
4986 Mardel
St. Louis, MO 63109
15. 2006 Victor
Gary L. & Sharon M. Parker
c/o Neighborhood Housing Service
1934 Arsenal
St. Louis, MO 63118
16. 2002 Victor
Terry L. & Karin K. Eakin
1108 N. Bishop #10
Rolla, MO 65401
17. 2519 Salena
Carl R. & Betty J. Milbourn
2519 Salena
St. Louis, MO 63104
18. 2003-07 Sidney
Carl R. & Betty J. Milbourn
2003 Sidney
St. Louis, MO 63104
19. 2011 Sidney
Kevin J. & Betty E. Lane
2011 Sidney
St. Louis, MO 63104
20. 2019 Sidney
Michael F. & Patricia G. Hunt
2019 Sidney
St. Louis, MO 63104
21. 2025 Sidney
c/o Ranger Real Estate Co.
#7 N. Brentwood Blvd. Suite #309
Clayton, MO 63105

United States Department of the Interior
National Park Service

National Register of Historic Places
Inventory—Nomination Form

For NPS use only

received

date entered

Continuation sheet Benton Park, St. Louis MO item number 4

Page 12

CITY BLOCK 1405, cont.

- 22. 2027 Sidney
John A. & Clementine Chytla
2027 Sidney
St. Louis, MO 63104
- 23. 2029 Sidney
Dwight & Jane Cavins
2029 Sidney
St. Louis, MO 63104
- 24. 2033 Sidney
Harry P. Blagbrough, Jr. &
Robert Pretari
2033 Sidney
St. Louis, MO 63104
- 25. 2037 Sidney
Wayne N. & Cheri L. Jones
1818 Lafayette
St. Louis, MO 63104
- 26. 2039 Sidney
George W. Parker
2039 Sidney
St. Louis, MO 63104
- 27. 2043 & 2049 Sidney
James A. Colombo
3924 Juniata
St. Louis, MO 63116

CITY BLOCK 1407, cont.

- 4. 1908 Victor
A. Joseph Younger II
13281 Greenbough Dr.
St. Louis, MO 63141
- 5. 1902 Victor
Michael E. Rudolph
P.O. Box 15112
St. Louis, MO 63110
- 6. 1900 Victor
Robert O. & Barbara V. Gist
1900 Victor
St. Louis, MO 63104
- 7. 1846 Victor
Theodore R. & Loretta Friedmeyer
1846 Victor
St. Louis, MO 63104
- 8. 1840 Victor
George R. Terrill & Linda Butts
2847 Wisconsin
St. Louis, MO 63118
- 9. 1838 Victor
Thomas M. & Deborah V. Fitzgerald
1838 Victor
St. Louis, MO 63104
- 10. 1836 Victor
Cindy Sue Schoene
1836 Victor
St. Louis, MO 63104
- 11. 1834 Victor
Cynthia A. Murphy
1834 Victor
St. Louis, MO 63104
- 12. 1832 Victor
Daniel S. & Susan A. Rolf
1832 Victor
St. Louis, MO 63104

CITY BLOCK 1407

- 1. 1920 Victor
Fred J. Sr. & Sylvia M. Rau
1920 Victor
St. Louis, MO 63104
- 2. 1914-18 Victor
Charles R. Gottschalk
1918 Victor
St. Louis, MO 63104
- 3. 1910-12 Victor
Charles W. & Margo E. Todd
1912 Victor
St. Louis, MO 63104

United States Department of the Interior
National Park Service

National Register of Historic Places
Inventory—Nomination Form

For NPS use only

received

date entered

Continuation sheet Benton Park, St. Louis, MO Item number 4 Page 13

CITY BLOCK 1407, cont.

CITY BLOCK 1407, cont.

- 13. 1830 Victor
Beverly A. Junger
1830 Victor
St. Louis, MO 63104
- 14. 1828 Victor
Scott & Susan E. Vogel
1828 Victor
St. Louis, MO 63104
- 15. 1823-31; 1901-05 Sidney
Christine A. Mrazek & South Side
Nat'l. Bank etal trustees
3606 Gravois
St. Louis, MO 63116

- 22. 1923 Sidney
J. Philip Miller
1923 Sidney
St. Louis, MO 63104
- 23. 1929 Sidney; vacant parcel
Capital Properties Inc.
#7 N. Brentwood Bl. Suite #309
Clayton, MO 63105
- 24. 1933 & 1935 Sidney
St. Agnes Catholic Church
1933 Sidney
St. Louis, MO 63104

CITY BLOCK 1414

- 16. 1907 Sidney
Louise Daniels
c/o M.E. Green
14500 S. Outer 40 Rd.
Chesterfield, MO 63017
- 17. 1909 Sidney
Paul R. & Betty L. Simmons
1909 Sidney
St. Louis, MO 63104
- 18. 1911 Sidney
Benton Park Associates
4387 Laclede
St. Louis, MO 63108
- 19. 1913 Sidney
Joseph A. Pottebaum
c/o Ranger Real Estate Co.
#7 N. Brentwood Blvd. Suite # 309
Clayton, MO 63105
- 20. 1915 Sidney; vacant parcel
Capital Properties Inc.
7 N. Brentwood Blvd. Suite #309
Clayton, MO 63105
- 21. 1919-21 Sidney
Senate Square Associates
c/o Capital Proterties
#7 N. Brentwood Bl Suite #309
Clayton, MO 63105

- 1. 2868-66 Lemp, vacant parcel
Herbert R. & Audrey M. Lochhead
4707 Henwick Lane
Jefferson City, MO 65101
- 2. 2864 Lemp
Roger A. Wampler
2865 Lemp
St. Louis, MO 63118
- 3. 2860 Lemp
Jerry B. & Darlene J. Cole
2860 Lemp
St. Louis, MO 63118
- 4. 2854 Lemp
Louise Jinks
Route 4 Box 138-4
Pocahontas, Ark. 72455
- 5. 2852-50 Lemp
Demitrie & Katherine Kabbaz
806 Russell Blvd.
St. Louis, MO 63104
- 6. 2846 Lemp
Donna S. Lanham
2846 Lemp
St. Louis, MO 63118

United States Department of the Interior
National Park Service

National Register of Historic Places
Inventory—Nomination Form

For NPS use only

received

date entered

Continuation sheet Benton Park, St. Louis MO Item number 4

Page 14

CITY BLOCK 1414, cont.

CITY BLOCK 1414, cont.

7. 2842-40 Lemp
R P C Service Inc.
P.O. Box 2054
St. Louis, MO 63158
8. 2838-36 Lemp
Walter & Jean Neis
2833 Lemp
St. Louis, MO 63118
9. 2834 Lemp
Gilbert S. P. Guzman
2834 Lemp
St. Louis, MO 63118
10. 2832 Lemp
Gregory L.P. Stock
2832 Lemp
St. Louis, MO 63118
11. 2830 Lemp
Robert E. England & Ross M.
Verbisky P
2830 Lemp
St. Louis, MO 63104
12. 2828 Lemp
Edgar R. Lake & Matthew A.
Schulke
2828 Lemp
St. Louis, MO 63118
13. 2822 & 2818 Lemp
Robert G. & Diane Hertlein
#5 Rutherford Lane
St. Louis, MO 63131
14. 2816 Lemp
Vernon M. & Alice Diedrich
2816 Lemp
St. Louis, MO 63118
15. 2814-10 Lemp, vacant parcels
L R A
317 N. 11th Suite 820
St. Louis, MO 63101
16. 2808 Lemp
Capital Properties Inc.
#7 N. Brentwood Blvd. Suite #309
Clayton, MO 63105
17. 2806-00 Lemp
Robert S. Church
2800 Lemp
St. Louis, MO 63118
18. 2811-2801 S. 18th
Herbert & Marguerite J.D. Lohmar
2801 S. 18th
St. Louis, MO 63118
19. 2813 S. 18th
Hettie M. Skinner
2813 S. 18th
St. Louis, MO 63118
20. 2817 S. 18th
Alford L. & Claudine M. Parvin
2817 S. 18th
St. Louis, MO 63118
21. 2821-19 S. 18th
2825 S. 18th
Claude & Theresa Breckwoldt
2819 S. 18th
St. Louis, MO 63118
22. 2823 S. 18th
Dorothy B. Mancinas & Bernice Wyatt
2823 S. 18th
St. Louis, MO 63118
23. 2827 S. 18th
Brenda F. Michel
2827 S. 18th
St. Louis, MO 63118
24. 2831 S. 18th
Florence E. & Robert W. Schwalm &
Joanne B. Streicher
2831 S. 18th
St. Louis, MO 63118

United States Department of the Interior
National Park Service

National Register of Historic Places
Inventory—Nomination Form

For NPS use only

received

date entered

Continuation sheet Benton Park, St. Louis MO Item number 4

Page 15

CITY BLOCK 1414, cont.

- 25. 2833 S. 18th
Frank & Julia Spranaitis
5621 S. Broadway
St. Louis, MO 63111
- 26. 2837 S. 18th
Violet L. Dierkes
c/o John Taube
2837 S. 18th
St. Louis, MO 63118
- 27. Vacant parcels between 2837
& 2847 S. 18th; & 2847 S. 18th
William & Josephine Rittinger
2846 Lemp
St. Louis, MO 63118
- 28. 2849 S. 18th
Ludwig & Viola M. Schmidt
2849 S. 18th
St. Louis, MO 63118
- 29. 2851 S. 18th
Naomi L. Sutton
2851 S. 18th
St. Louis, MO 63118
- 30. 2853 S. 18th
Jack L. & Patricia L. Jordan
2853 S. 18th
St. Louis, MO 63118
- 31. 2857 S. 18th
Conrad C. & Charlene J. Stamm
4029 Juniata
St. Louis, MO 63116
- 32. 2859 S. 18th
Kenneth R. & Mary L. Clements
& Thadis W. & Irma J. Coffell
2859 S. 18th
St. Louis, MO 63118
- 33. 2861 S. 18th
Dorothy N. Jimenez
2861 S. 18th
St. Louis, MO 63118

CITY BLOCK 1414, cont.

- 34. 2863-65 S. 18th
J K K Enterprises Inc.
8460 Watson Rd. Suite 130
St. Louis, MO 63119
- 35. 1801-11 Pestalozzi
Morands Hardware & Supply Inc P
1801-11 Pestalozzi
St. Louis, MO 63118

CITY BLOCK 1415

- 1. 2870 Salena also known as 1917
Pestalozzi & vacant parcel at 2864
Salena
Gerrod H. Carr
1917 Pestalozzi
St. Louis, MO 63118
- 2. 2862 Salena
Judy Clements & Kathy E. Coffell
2862 Salena
St. Louis, MO 63118
- 3. 2860 Salena
Elmer & Gladys Cadwallader
2860 Salena
St. Louis, MO 63118
- 4. 2858 Salena
Gladys Hendrickson
2858 Salena
St. Louis, MO 63118
- 5. 2856 Salena
Edna M. Klein etal trs
400 N. 40th St.
Belleville, IL 62223
- 6. 2854-52 Salena
M I F Inc.
300 St. Louis St.
St. Louis, MO 63031

United States Department of the Interior
National Park Service

National Register of Historic Places
Inventory—Nomination Form

For NPS use only

received

date entered

Continuation sheet Benton Park, St. Louis, MO Item number 4 Page 16

CITY BLOCK 1415, cont.

CITY BLOCK 1415, cont.

7. 2848 Salena
Elgy T. McBroom
8923 Wilma Dr.
Affton, MO 63123
8. 2846 Salena
Morton & Vida Moel
14500 S. Outer 40 Rd.
Chesterfield, MO 63017
9. 2844-38 Salena
Golden Gate Church of the
Nazarene trs
2838 Salena
St. Louis, MO 63118
10. 2832 Salena
Hazel Zapf
402 William St.
Sikeston, MO 63801
11. 2830 Salena
Katherine Reich
c/o Harold Fayfire
336 Bridge View La.
St. Louis, MO 63129
12. 2828 Salena
Clarence A. & Ruth C. Limpert
2828 Salena
St. Louis, MO 63118
13. 2824 Salena
Carl & Sandra L. Harris
2824 Salena
St. Louis, MO 63118
14. 2822 Salena
Miguel S. & Enriqueta Rafael
408 Homecrest Dr.
St. Louis, MO 63127
15. 2820 Salena
Charles J. Gooch & Hsiu Chuem
2820 Salena
St. Louis, MO 63118

16. 2818 Salena
Clarence E. & Dollie P. Ray
2818 Salena
St. Louis, MO 63118
17. 2814 Salena
Michael H. Begley & Theodore Cocos
2814 Salena
St. Louis, MO 63118
18. 2812 Salena
Alma B. Stewart & Wanda Albert
2812 Salena
St. Louis, MO 63118
19. 2810-06, vacant parcels
Garon J.R. Daughterty
4243 Manchester
St. Louis, MO 63110
20. 2804-00 Salena
John Dooly
c/o Charles L. Daugherty
2347 Virginia
St. Louis, MO 63104
21. 2801 Lemp
Capital Properties Inc.
#7 N. Brentwood Blvd. Suite #309
Clayton, MO 63105
22. 2803 Lemp
Leva E. Faust & Jessie M. Shrum
2803 Lemp
St. Louis, MO 63118
23. 2805 Lemp
James M. & Leslie J. Rabbitt
2621 Armand Pl.
St. Louis, MO 63104
24. 2807 Lemp
Morris E. & Patricia J. Nevills
1414 Barger Pl.
St. Louis, MO 63117

United States Department of the Interior
National Park Service

National Register of Historic Places
Inventory—Nomination Form

For NPS use only

received

date entered

Continuation sheet Benton Park, St. Louis MO Item number 4 Page 17

CITY BLOCK 1415, cont.

25. 2811 Lemp, vacant parcel
Morrie E. & Patricia J. Nevills
429 Tamarack Lane
Ballwin, MO 63011
26. 2813 Lemp, vacant parcel
Mary J. Roquerre
1950 Cherokee
St. Louis, MO 63118
27. 2815 Lemp
Eugene P. Osley
3926 Shaw
St. Louis, MO 63110
28. 2819 Lemp
Joanne T. Sweeney & Leslie
D. Benoy
2819 Lemp
St. Louis, MO 63118
29. 2821 Lemp
Tom J. & Darline E. Riley
2128 Lemp
St. Louis, MO 63118
30. 2825-33 Lemp
Brett & Cheryle J. Largent
3419 Lemp
St. Louis, MO 63118
31. 2827-35 Lemp
Walter B. & Jean Neis
2833 Lemp
St. Louis, MO 63118
32. 2839 Lemp
Eugene Miller
12409 Hollister
Bridgeton, MO 63044
33. 2841-43 Lemp
Helen Phelps
2843 Lemp
St. Louis, MO 63118

CITY BLOCK 1415, cont.

34. 2845 Lemp
Raymond & Janet Petko
3543 Illinois
St. Louis, MO 63118
35. 2851 Lemp
Wendall & Martha Hicks
2851 Lemp
St. Louis, MO 63118
36. 2853 Lemp
Henry & Winnie C. Happold
2853 Lemp
St. Louis, MO 63118
37. 2855 Lemp
James A. & Carol F. Kozemczak
2855 Lemp
St. Louis, MO 63118
38. 2857 Lemp
Terry A. & Mary K. Smith
2857 Lemp
St. Louis, MO 63118
39. 2859 Lemp
Blanche D. Morrison
4211 Wyoming
St. Louis, MO 63116
40. 2861-65 Lemp
John E. & Mary L Wampler
2865 Lemp
St. Louis, MO 63118
41. 1901-07 Pestalozzi
Jeffrey L. Lochhead
1903 Pestalozzi
St. Louis, MO 63118

CITY BLOCK 1416

1. 2866 Wisconsin
Lewis A. & Sallie S. Shookman
2866 Wisconsin
St. Louis, MO 63104

United States Department of the Interior
National Park Service

National Register of Historic Places
Inventory—Nomination Form

For NPS use only

received

date entered

Continuation sheet Benton Park, St. Louis MO Item number

4

Page 18

CITY BLOCK 1416, cont.

2. 2864 Wisconsin
Sharon K. Grohman
3129 California
St. Louis, MO 63116
3. 2862 Wisconsin
Kenneth W. & Thelma R. Jackson
10131 Count Dr.
St. Louis, MO 63136
4. 2860 Wisconsin
Ray Hoffman
2860 Wisconsin
St. Louis, MO 63118
5. 2840 Wisconsin: 330'8" / irreg x 127' / 144' 4 1/2"
Board of Education: Fremont School plus 250' / irreg x 144' 4 1/2" / irreg parcel vacant bounded on east by Salena, north by public park, and south by 2855 Salena
6. Public Park & Play Ground irreg parcel bounded on north by Lynch, east by Salena, south by Fremont School, and west by city block 1417
City of St. Louis
7. 2855 Salena
Hazel F. Hofstetter
2855 Salena
St. Louis, MO 63118
8. 2857 Salena
Leroy E. Schoessel & Shirley C. Bennett
3322 Lemp
St. Louis, MO 63118
9. 2859 Salena
Kevin M. Renfrown
2859 Salena
St. Louis, MO 63118
10. 2861 Salena
Adam & Margaret Bauer et al
2861 Salena
St. Louis, MO 63118

CITY BLOCK 1416, cont.

11. 2865 Salena
Ernest L. Clark
2929 Magnolia
St. Louis, MO 63118
12. 2869-67 Salena
R H A Corp.
P.O. Box 9981
St. Louis, MO 63122

CITY BLOCK 1417

1. 2870-68 McNair
James T. & Judith M. Kierns
RT 2 Box 490 E
Union, MO 63084
2. 2866 McNair
Chester & Bessie & Ed Hatton
2866 McNair
St. Louis, MO 63118
3. 2862 McNair
George & Mae Morgan
2860 McNair
St. Louis, MO 63118
4. 2860 McNair
Della M. Morgan
2860 McNair
St. Louis, MO 63118
5. 2854 McNair
George E. & Della M. Morgan
2860 McNair
St. Louis, MO 63118
6. 2850 McNair
Charles R. & Edna M. Poole
2853 McNair
St. Louis, MO 63118
7. 2848 McNair
Anthony Yanko
1210 Lynch
St. Louis, MO 63118

United States Department of the Interior
National Park Service

National Register of Historic Places
Inventory—Nomination Form

For NPS use only

received

date entered

Continuation sheet Benton Park, St. Louis MO Item number 4 Page 19

CITY BLOCK 1417, cont.

CITY BLOCK 1417, cont.

8. 2846A McNair
David L. & Alice M. Ratliff
2846A McNair
St. Louis, MO 63118

17. 2816 McNair
Edward W. Jr. & Joan Jelinek
2816 McNair
St. Louis, MO 63118

9. 2842 McNair
Carl E. & Frieda K. Molkenbur
2842 McNair
St. Louis, MO 63118

18. 2814 McNair
John J. Gallagher
2814 McNair
St. Louis, MO 63118

10. 2838 McNair
James A. Jr. & Robert A. Herbert
2838A McNair
St. Louis, MO 63118

19. 2812 McNair
William A. & Eleanor A. Bittick
2812 McNair
St. Louis, MO 63118

11. 2836 McNair, vacant parcel;
2834-32 McNair
J.P. Jr. & Hilma I. Long
7318 Nottingham
St. Louis, MO 63119

20. 2808 McNair
Marion M. & Elizabeth Liszewski
2808 McNair
St. Louis, MO 63118

12. 2828-26 McNair
Ronald K. & Joan K. Pratt
1300 S. Hampton
St. Louis, MO 63139

21. 2806 McNair
Charles J. Gelardi
2806A McNair
St. Louis, MO 63118

13. 2824 McNair
Rayburn M. & Patsy I. Meyer
2824 McNair
St. Louis, MO 63118

22. 2804 McNair
Owen D. Brock
2804 McNair
St. Louis, MO 63118

14. 2822 McNair
Chester & Clara Ann Webb
2015 S. 8th ST.
St. Louis, MO 63104

23. 2800 McNair
Building Maintenance Co.
2746 Geyer
St. Louis, MO 63104

15. 2820 McNair
Clem M. Merideith
Star Rte 287 Box 83A
Steelville, MO 65565

24. Public Parcel, bounded on north by
Lynch, east by City Block 1416, and
south by 2829 Wisconsin
City of St. Louis

16. 2818 McNair
Gary G. & Shirley M. Greer
Box 304 Rt 1
Bonne Terre, MO 63628

25. 2829 Wisconsin
John & Alma B. Stewart
2829 Wisconsin
St. Louis, MO 63118

United States Department of the Interior
National Park Service

National Register of Historic Places
Inventory—Nomination Form

For NPS use only

received

date entered

Continuation sheet Benton Park, St. Louis MO Item number 4 Page 20

CITY BLOCK 1417, cont.

- 26. 2831 Wisconsin
Margaret Moore
2831 Wisconsin
St. Louis, MO 63118
- 27. 2833 Wisconsin
Lynn Pitts
7510 Kensington Ave
St. Louis, MO 63143
- 28. 2835 Wisconsin
Orland O. McMeans
2835 Wisconsin
St. Louis, MO 63118
- 29. 2841 Wisconsin
Roger & Barbara Siliven
c/o Neighborhood Housing Services
1934 Arsenal
St. Louis, MO 63118
- 30. 2843 Wisconsin, vacant Parcel
Linda Butts
2847 Wisconsin
St. Louis, MO 63118
- 31. 2847 Wisconsin
Perry G. & Mettie O. Terrill
2847 Wisconsin
St. Louis, MO 63118
- 32. 2849-51 Wisconsin
Chrisley A. & Myrtle D. Grisham
2851 Wisconsin
St. Louis, MO 63118
- 33. 2853 Wisconsin
Mary R. & Mary B. Hause
2853 Wisconsin
St. Louis, MO 63118
- 34. 2855 Wisconsin
Bransby B. & Yolanda A. Houghton
4059 Tarragona
St. Louis, MO 63129

CITY BLOCK 1417, cont.

- 35. 2857 Wisconsin
Joseph & Maxine Ford
2857 Wisconsin
St. Louis, MO 63118
- 36. 2861 Wisconsin
Edna Bulliner & Clarence D. Sellers
2861 Wisconsin
St. Louis, MO 63118
- 37. 2001-03 Pestalozzi
Myrla L. Sutton & Lynn E. Pitts
3434 Missouri
St. Louis, MO 63118
- 38. 2009-11 Pestalozzi
V & F Partnership
12 River Trail
St. Charles, MO 63303
- 39. Vacant parcel at rear of 2840-36 McNair
L R A
3807 Washington
St. Louis, MO 63108

CITY BLOCK 1418

- 1. 2870-68 Missouri
Continental Lithographers Inc.
3015 Salena
St. Louis, MO 63118
- 2. 2864 Missouri
Arless C. & Mary L. Beck
6 Enchanted Forest Dr.
Arnold, MO 63010
- 3. 2862 Missouri
Sam Lonigro
5635 Columbia
St. Louis, MO 63139
- 4. 2860 Missouri
Alma I. Boettigheimer &
Julia & Harry Eders
2860 Missouri
St. Louis, MO 63118

United States Department of the Interior
National Park Service

National Register of Historic Places
Inventory—Nomination Form

For NPS use only

received

date entered

Continuation sheet Benton Park, St. Louis MO Item number 4

Page 21

CITY BLOCK 1418, cont.

5. 2858 Missouri
James & Marilyn S. Wheatley
2858 Missouri
St. Louis, MO 63118
6. 2854 Missouri
E. Michael Malawy & Claudia Cook
2854 Missouri
St. Louis, MO 63118
7. 2852 Missouri
James T. Bartlett & Lisa Buford
2852 Missouri
St. Louis, MO 63118
8. 2848 Missouri
Anthony A. & Ignatius J. Vanderiet
2848 Missouri
St. Louis, MO 63118
9. 2842 Missouri
Charles M. & Lucille Oesterle et al
2842 Missouri
St. Louis, MO 63118
10. 2838¹ Missouri
E. M. Edwards
P.O. Box 12294
St. Louis, MO 63157
11. 2838 Missouri
James D. & Carolyn Eubank
P.O. Box 12294
St. Louis, MO 63157
12. 2836 Missouri
Frank J. & Lucille H. Rose
2836 Missouri
St. Louis, MO 63118
13. 2834 Missouri
Lillian S. Loeblein & Charles C.
Reum
2834 Missouri
St. Louis, MO 63118

CITY BLOCK 1418, cont.

14. 2830 Missouri
John J. & Deborah C. Kainady &
Larry J. & M. Patricia Freeman
24 Riverboat Dr.
St. Peters, MO 63376
15. 2826 Missouri
Pauline Maddox
2826A Missouri
St. Louis, MO 63118
16. 2824 Missouri
Marie E. Pundt
2824 Missouri
St. Louis, MO 63118
17. 2820 Missouri
Eleanor Schottel
2820 Missouri
St. Louis, MO 63118
18. 2816 Missouri
Alvina Herzog
2816 Missouri
St. Louis, MO 63118
19. 2812 Missouri
Stella B. Muehleman & Arthur L.
& Patricia Lauer
2812 Missouri
St. Louis, MO 63118
20. 2810 Missouri
Fred G. & Vita Pfeinger
2810 Missouri
St. Louis, MO 63118
21. 2808 Missouri
William J. Krenik
2808 Missouri
St. Louis, MO 63118
22. 2806 & 2802 Missouri
Barty E. & Peggy D. Hamor
2806/02 Missouri
St. Louis, MO 63118

United States Department of the Interior
National Park Service

National Register of Historic Places
Inventory—Nomination Form

For NPS use only

received

date entered

Continuation sheet Benton Park, St. Louis MO Item number 4 Page 22

CITY BLOCK 1418, cont.

23. 2800 Missouri, vacant parcel
Alex Werner Mem Post Bldg Assn.
2127 Lynch
St. Louis, MO 63118
24. 2807-01 McNair
Edward & Mae Brown
2805 McNair
St. Louis, MO 63118
25. 2809 McNair
Benjamin J. & Isabel C. Bruns
8513 Leith
St. Louis, MO 63134
26. 2811 McNair
Robert A. & Sharon K. Herbert
2811 McNair
St. Louis, MO 63118
27. 2815 McNair
Clark D. & Karen W. Rowley
2322 S. 12th
St. Louis, MO 63104
28. 2817 McNair
Dave Melinas
14500 S. Outer 40 Rd.
Chesterfield, MO 63017
29. 2819 McNair
J.D. Gillenwater
2819 McNair
St. Louis, MO 63118
30. 2821 McNair
Chester M. & Edna M. Ratty
2821 McNair
St. Louis, MO 63118
31. 2825 McNair
Raymond F. & Shirley A. Boyer &
David E. & Wendy A. Overkamp
7119 Southwest
St. Louis, MO 63143

CITY BLOCK 1418, cont.

32. 2827 McNair
Mae Butler & Mary E. Pitzer
2827 McNair
St. Louis, MO 63118
33. 2829 McNair
Caius P. & Grace E. Manning
6418 Potomac
St. Louis, MO 63139
34. 2831 McNair
Bertha E. Cross
2831 McNair
St. Louis, MO 63118
35. 2833 McNair
Henry H. & Marie H. Knapps
2833 McNair
St. Louis, MO 63118
36. 2835 McNair
Cadet Sales Co.
7318 Nottingham
St. Louis, MO 63119
37. 2837-39 McNair
LAT Investors & Builders
14826 Ralls
Bridgeton, MO 63044
38. 2841 McNair
Sherry Lynn McDonald
2841 McNair
St. Louis, MO 63118
39. 2845-47 McNair
LAT Investors & Builders
14826 Ralls
Bridgeton, MO 63044
40. 2849 McNair
Gary D. & Stina McClelland
2849 McNair
St. Louis, MO 63118

United States Department of the Interior
National Park Service

National Register of Historic Places
Inventory—Nomination Form

For NPS use only

received

date entered

Continuation sheet Benton Park, St. Louis NItem number 4

Page 23

CITY BLOCK 1418, cont.

CITY BLOCK 1419, cont.

41. 2853 McNair
Charles R. & Edna M. Poole
2853 McNair
St. Louis, MO 63118

6. 2844 Indiana
Sam Lonigro
5635 Columbia
St. Louis, MO 63139

42. 2855 McNair
14617 Lock Dr.
Centreville, VA 22020

7. 2842-40 Indiana
Dave Melinas
c/o Creative Funding
14500 S. Outer 40 Rd.
Chesterfield, MO 63017

43. 2857-59 McNair
John E. Maness
3145 A Cherokee
St. Louis, MO 63118

8. 2838 Indiana
Victor B. & Marie A. Kurrelmeyer
2822 Indiana
St. Louis, MO 63118

44. 2861-69 McNair
New Hope Baptist Church of
St. Louis
2861 McNair
St. Louis, MO 63118

9. 2836 Indiana
Mark C. Kemper
2836 Indiana
St. Louis, MO 63118

CITY BLOCK 1419

1. 2221-23 Pestalozzi
Bandido Brothers Inv. Co.
8039 Venetian Dr.
St. Louis, MO 63105

10. 2834 Indiana
David L. Suntrup
2834 Indiana
St. Louis, MO 63118

2. 2862-56 Indiana
Sherman Bros Inv Co.
12819 Fee Fee Rd.
St. Louis, MO 63141

11. 2828 Indiana
Terry L. & Jodi N. Moss
14500 S. Outer 40 Rd. Suite 107
Chesterfield, MO 63017

3. 2854 Indiana
Evert W. & Ann I. Kolb
2854 Indiana
St. Louis, MO 63118

12. 2826 Indiana
Paul W. & Lessie V. Erwin
1426 N Main St.
Poplar Bluff, MO 63901

4. 2852 Indiana
Jose & Carmen Alvarado
2852 Indiana
St. Louis, MO 63118

13. 2822 Indiana
Victor B. & Marie A. Kurrelmeyer
2822 Indiana
St. Louis, MO 63118

5. 2850-48 Indiana
Partick J. & Barbara A. Dowling
2353 Green Circle Ct.
Chesterfield, MO 63017

14. 2820 Indiana
Michael J. Grueninger
3744 Oregon
St. Louis, MO 63118

United States Department of the Interior
National Park Service

National Register of Historic Places
Inventory—Nomination Form

For NPS use only

received

date entered

Continuation sheet Benton Park, St. Louis MO Item number 4

Page 24

CITY BLOCK 1419, cont.

15. 2818 Indiana
James M. & Wyna J. Scott
2818 Indiana
St. Louis, MO 63118
16. 2816 Indiana
Melvin P. Minks
1950 Cherokee
St. Louis, MO 63118
17. 2812 Indiana
George E. May
2812 Indiana
St. Louis, MO 63118
18. 2810 Indiana
Paul C. Conant
502 Ashbury Ct.
St. Louis, MO 63119
19. 2808 Indiana
Angeline Jamroz et al
2808 Indiana
St. Louis, MO 63118
20. 2806 Indiana
Ross L. & Annie Russell
2806 Indiana
St. Louis, MO 63118
21. 2804 Indiana
Robert C. & Statia Lee Meyer
2804 Indiana
St. Louis, MO 63118
22. 2802-00 Indiana
Benjamin Lichtenfeld
2800 Indiana
St. Louis, MO 63118
23. 2801-03 Missouri
Al J. & Marie G. Busken
2801 Missouri
St. Louis, MO 63118

CITY BLOCK 1419, cont.

24. 2807 Missouri
Mary H. Moore
R #3 Box 171A
Sebeka, MN 56477
25. 2811-09 Missouri
Susan A. Gruendler
2811 Missouri
St. Louis, MO 63118
26. 2813-17 Missouri
Patricia Largent
2817 Missouri
St. Louis, MO 63118
27. 2819-29 Missouri
Roy & Cleddith Hicks
2829 Missouri
St. Louis, MO 63118
28. 2833 Missouri
Juanita Van Buren
2833 Missouri
St. Louis, MO 63118
29. 2835 Missouri
Gene S. & Leoma E. Coulter &
Ricky Sansoucie
3602 Brookville Dr.
St. Louis, MO 63125
30. 2837 Missouri
Donna Dilay
2837 Missouri
St. Louis, MO 63118
31. 2839 Missouri
John H. & Ratchel L. Ellis
2839 Missouri
St. Louis, MO 63118
32. 2843 Missouri
Frances D A Fischang &
Frances A. & Jules M. Blattner
2843 Missouri
St. Louis, MO 63118

United States Department of the Interior
National Park Service

National Register of Historic Places
Inventory—Nomination Form

For NPS use only

received

date entered

Continuation sheet Benton Park, St. Louis MO Item number 4 Page 25

CITY BLOCK 1419, cont.

33. 2845 Missouri
Samuel W. Lenox
2845 Missouri
St. Louis, MO 63118
34. 2847 Missouri
Jacob Wiegand
2847 Missouri
St. Louis, MO 63118
35. 2849 Missouri
Clyde C. & Ilene Vanwinkle et al
2855 Missouri
St. Louis, MO 63118
36. 2855 Missouri
Clyde C. & Ilene Vanwinkle &
Roy L. Seidenstricker
2855 Missouri
St. Louis, MO 63118
37. 2857 Missouri
Richard C. & Linda M. Vanwinkle
2857 Missouri
St. Louis, MO 63118
38. 2861 Missouri
Jim W. Carpenter
2636 Falcons Way
St. Charles, MO 63301
39. 2863 Missouri
Stephen A. Jr. & Christina D. Vittek
2863 Missouri
St. Louis, MO 63118
40. 2865 Missouri
Anna Kennah & Lorraine Dippel
2865 Missouri
St. Louis, MO 63118
41. 2869-67 Missouri
William R. ~~Watson~~
c/o Watson Properties
302 Wolfner Drive
Fenton, MO 63026

CITY BLOCK 1419, cont.

42. 2217-19 Pestalozzi
L R A
3807 Washington Bl
St. Louis, MO 63108

CITY BLOCK 1420

1. 2870-66 Jefferson
2315-21 Pestalozzi
Charles D. Neidert
2315 Pestalozzi
St. Louis, MO 63118
2. 2862 S. Jefferson
John L. & Carolyn S. McDole et al
2862 S. Jefferson
St. Louis, MO 63118
3. 2860-62 S. Jefferson
Robert B. Mitchell & Kathryn
E. Petri
2860-62 S. Jefferson
St. Louis, MO 63118
4. 2858 S. Jefferson
Oscar E. & Juanita C. Dowell
2858 S. Jefferson
St. Louis, MO 63118
5. 2856-54 S. Jefferson
William A. & Norma G. Bade
1668 Kirkham Dr.
Arnold, MO 63010
6. 2852 S. Jefferson
Vincent F. & Shirley Anterhaus
2852 S. Jefferson
St. Louis, MO 63118
7. 2852A S. Jefferson
Vincent F. & Shirley Anterhaus
2852 S. Jefferson
St. Louis, MO 63118

United States Department of the Interior
National Park Service

National Register of Historic Places
Inventory—Nomination Form

For NPS use only

received

date entered

Continuation sheet Benton Park, St. Louis MO Item number

4

Page 26

CITY BLOCK 1420, cont.

CITY BLOCK 1420, cont.

- | | |
|--|---|
| <p>8. <u>2850 S. Jefferson</u>
Clifford A. Kelley
2850 S. Jefferson
St. Louis, MO 63118</p> <p>9. <u>2834-28 S. Jefferson</u>
Stephen Voyles
10861 Forest Path
St. Louis, MO 63128</p> <p>10. <u>2826 S. Jefferson</u>
Edward M. Giegerich
2826 S. Jefferson
St. Louis, MO 63118</p> <p>11. <u>2822 S. Jefferson</u>
Jacob D. & Bonnie L. Masters
2822 S. Jefferson
St. Louis, Mo 63118</p> <p>12. <u>2820 S. Jefferson</u>
Wilfred H. & Emma Schoen
2820 S. Jefferson
St. Louis, MO 63118</p> <p>13. <u>2818 S. Jefferson</u>
Victor & Alice J. Franklin
2818 S. Jefferson
St. Louis, MO 63118</p> <p>14. <u>2816 S. Jefferson</u>
Joseph J. & Euphie O. Schmitz
2816 S. Jefferson
St. Louis, MO 63118</p> <p>15. <u>2814 S. Jefferson</u>
James E. & Ada B. Jackson
2814 S. Jefferson
St. Louis, MO 63118</p> <p>16. <u>2810-04 S. Jefferson</u>
Louis C. & Virginia F. Dorsey
c/o John Dorsey
2753 Magnolia
St. Louis, MO 63118</p> | <p>17. <u>2306 Lynch</u>, <u>Vacant</u>
L.R.A.
1200 Market St.
St. Louis, MO 63103</p> <p>18. <u>2801 Indiana</u>
Capital Properties Inc.
#7 N. Brentwood Blvd Suite # 309
Clayton, MO 63105</p> <p>19. <u>2803 Indiana</u>
Robert C. & Statia L. Meyer
2804 Indiana
St. Louis, MO 63118</p> <p>20. <u>2811 Indiana</u>
Michael T. Dowling
2811 Indiana
St. Louis, MO 63118</p> <p>21. <u>2819 Indiana</u>
Arthur L. & Maxine A. Hedrick
2819 Indiana
St. Louis, MO 63118</p> <p>22. <u>2829 & 23 Indiana</u>
Albert J. & Rosemary T. Frank
2823 Indiana
St. Louis, MO 63118</p> <p>23. <u>2835-37 Indiana</u>
Robert W. Sadlon
2823 Indiana
St. Louis, MO 63118</p> <p>24. <u>2839 Indiana</u>
Dorothea Scherer
2839 Indiana
St. Louis, MO 63118</p> <p>25. <u>2841 Indiana</u>
Kenneth E. & Sharon K. Williams
2841 Indiana
St. Louis, MO 63118</p> |
|--|---|

United States Department of the Interior
National Park Service

National Register of Historic Places
Inventory—Nomination Form

For NPS use only

received

date entered

Continuation sheet Benton Park, St. Louis, MO item number

4

Page 27

CITY BLOCK 1420, cont.

- 26. 2843 Indiana
Merle G. & Susan J. Courtwright
2843 Indiana
St. Louis, MO 63118
- 27. 2845-49 Indiana Vacant
L.R.A.
1200 Market St.
St. Louis, MO 63103
- 28. 2851 Indiana
Pauline Maddox
2826 Missouri
St. Louis, MO 63118
- 29. 2853 Indiana
Paul & Thelma & Judy Kay Higgins
2853 Indiana
St. Louis, MO 63118
- 30. 2859 Indiana
Indiana Partnership
204 E. Swon
St. Louis, MO 63119
- 31. 2301-05 Pestalozzi
L.R.A.
1200 Market St.
St. Louis, MO 63103

CITY BLOCK 1796

- 1. 1901-05 Lynch
Bill Dye Plumbing Inc.
1819 Lynch
St. Louis, MO 63118
- 2. 1907 Lynch
Warren R. & Norma Otten
Rt 5 Box 738
Perryville, MO 63775
- 3. 1909 Lynch
RHA Corp
P.O. Box 9981
St. Louis, MO 63122

CITY BLOCK 1796, cont.

- 4. 1955-59 Lynch, vacant Parcel
1911-13 Lynch & 1939-41 Lynch
Capital Properties Inc.
#7 Brentwood Blvd Suite #309
Clayton, MO 63105
- 5. 1915-17 Lynch
Thomas E. & Bernice Smith
520 Spring Meadows Dr.
Manchester, MO 63011
- 6. 1919 Lynch
Francis P. & Alice T. Prichard
1919 Lynch
St. Louis, MO 63118
- 7. 1921-23 Lynch
Michael J. & Virginia C. Thorpe
6125 S. Grand
St. Louis, MO 63111
- 8. 1927 Lynch
Edward Dale & Dolores May Lawson
1927 Lynch
St. Louis, MO 63118
- 9. 1931-33 Lynch, vacant
Capital Properties Inc.
200 Sidney St.
St. Louis, MO 63104
- 10. 1937 Lynch
John B. Crafton
1937 Lynch
St. Louis, MO 63118
- 11. 1943 Lynch & 1945 Lynch
Frank J. Kalla Jr.
3749 S. Spring
St. Louis, MO 63118
- 12. 1949 & 1951 & 1953 Lynch
Benton Park Associates
4387 Laclede
St. Louis, MO 63108

United States Department of the Interior
National Park Service

National Register of Historic Places
Inventory—Nomination Form

For NPS use only

received

date entered

Continuation sheet Benton Park, St. Louis, MO Form number

4

Page 28

CITY BLOCK 1797

1. 1958 Senate
Winifred M. Fitzgerald
1958 Senate
St. Louis, MO 63118
2. 1956 Senate
Kathleen Marie Hanrahan
1956 Senate
St. Louis, MO 63118
3. 1954 Senate
Jeffrey N. Shartzler
1954 Senate
St. Louis, MO 63118
4. 1952 Senate
Julia P. Boyer
1952 Senate
St. Louis, MO 63118
5. 1948-44;1934;1930-28;1916 Senate
1913-15;1921-25;1931-33; Congress
2722-14 Salena
Senate Square Associates
c/o Capital Properties
#7 N. Brentwood Blvd Suite #309
Clayton, MO 63105
6. 1940-38 Senate
Senate Square Associates
3717 S. Jefferson
St. Louis, MO 63118
7. 1932 Senate & 1929-27 Congress
Benton Park Associates
4387 Laclede
St. Louis, MO 63108
8. 1926 Senate
Rose M. Hosna
1926 Senate
St. Louis, MO 63118
9. 1920 Senate
Emery & Lucille Winters
1920 Senate
St. Louis, MO 63118

CITY BLOCK 1797, cont.

10. 1918 & 1912-14 (vacant parcel) Senat
1907-09 & 1935 Congress
1943 Congress, vacant parcel
Capital Properties Inc.
#7 N. Brentwood Blvd Suite #309
Clayton, MO 63105
11. 1908 Senate
John D. RS. Pendergrass
1908 Senate
St. Louis, MO 63118
12. 1906 Senate
Eaph & Pauline Brown
1906 Senate
St. Louis, MO 63118
13. 1900 Senate
Joseph A. Pottebaum
c/o Ranger Real Estate Co.
#7 N. Brentwood Blvd Suite #309
Clayton, MO 63105
14. 2701 Lemp
Elery A. & Charlotte K. Lockhart
2604 S. Jefferson
St. Louis, MO 63118
15. 2705 Lemp
Wayne & Evelyn Siliven
2705 Lemp
St. Louis, MO 63118
16. 2707 Lemp
Violet Rinkel
9500 Garber Rd.
St. Louis, MO 63126
17. 2711 Lemp
Frank E. Schmidt
2711 Lemp
St. Louis, MO 63118
18. 1911 Congress
Mary L. & George W. Venable Jr.
1048 Torero
Florissant, MO 63031

United States Department of the Interior
National Park Service

National Register of Historic Places
Inventory—Nomination Form

For NPS use only

received

date entered

Continuation sheet Benton Park, St. Louis MO Item number 4 Page 29

CITY BLOCK 1797, cont.

- 19. 1917-19 Congress
Sandra G. Cotton
1917 Congress
St. Louis, MO 63118
- 20. 1939 Congress
Noah W. & Mary L. Bone
1939 Congress
St. Louis, MO 63118
- 21. 1941A Congress
Theodore Stelloh
1941A Congress
St. Louis, MO 63118
- 22. 1945 Congress
Caroline Houser & Corinne Peters
1945 Congress
St. Louis, MO 63118
- 23. 1947 Congress
Dave Melinas
14500 S. Outer 40 Rd. Suite #107
Chesterfield, MO 63017
- 24. 2724 Salena
Charles & Caroline Dalman
2724 Salena
St. Louis, MO 63118

CITY BLOCK 1798, cont.

- 3. 1942 Sidney
Joseph A. Pottenbaum
c/o Ranger Real Estate
7 N. Brentwood Blvd. Suite#309
Clayton, MO 63105
- 4. 1938 Sidney
Shirley A. Wells
1938 Sidney
St. Louis, MO 63104
- 5. 1934 Sidney
Irene Rohrbacker
1934 Sidney
St. Louis, MO 63104
- 6. 1926 Sidney
Louis E. Hartoebben et al
1926 Sidney
St. Louis, MO 63104
- 7. 1922 Sidney
Helen N. Pancer
1922 Sidney
St. Louis, MO 63104
- 8. 1920 Sidney
Pete & Olga Barsos
1920 Sidney
St. Louis, MO 63104
- 9. 1916A Sidney
Winfred L. & Carroll J. Adams
1916A Sidney
St. Louis, MO 63104
- 10. 1908 Sidney
James R. & Virginia L. Cochran
2438 Lemp
St. Louis, MO 63104
- 11. 1906 Sidney
Margaret Hilker
1906 Sidney
St. Louis, MO 63104

CITY BLOCK 1798

- 1. 1958-56 Sidney
1953-63 Senate, vacant parcels
Capital Properties Inc.
200 Sidney St.
St. Louis, MO 63104
- 2. 1950-52 & 1944-48 & 1930-32
1910-12 Sidney; 1905 & 1909-11
1921-23 & 1927-29 & 1941-45 Senate
Senate Square Associates
c/o Capital Properties
7 N. Brentwood Blvd Suite#309
Clayton, Mo 63105

United States Department of the Interior
National Park Service

National Register of Historic Places
Inventory—Nomination Form

For NPS use only

received

date entered

Continuation sheet Benton Park, St. Louis MO Item number 4 Page 30

CITY BLOCK 1798 cont.

CITY BLOCK 1798 cont.

12. 1904 Sidney
Dave Melinas
c/o M. E. Green
14500 S. Outer 40 Rd. Suite #107
Chesterfield, MO 63017

21. 1951 Senate
James T. & Gertrude V. Eaton
1951 Senate
St. Louis, MO 63118

13. 1900-02 Sidney
Joseph A. Pottebaum
c/o Ranger Real Estate Co.
7 Brentwood Blvd Suite# 309
Clayton, MO 63105

CITY BLOCK 1799

1. 2036 Sidney
Lincoln George Berri Sr.
11877 Majella Dr.
Bridgeton, MO 63044

14. 1901 Senate
Lester W. & Ruby L. Horn
2623 Lemp
St. Louis, MO 63118

2. 2034 Sidney
Michael K. & Mary J. Waldo
2034 Sidney
St. Louis, MO 63104

15. 1903 Senate
Senate Square Associates
3717 S. Jefferson
St. Louis, Mo 63118

3. 2032 Sidney
Nancy R. Louis
2032 Sidney
St. Louis, MO 63104

16. 1913-15 Senate
Joseph A. Pottebaum
c/o Ranger Real Estate Co.
7 N. Brentwood Blvd. Suite #309
Clayton, Mo 63105

4. 2030 Sidney
Rose B. Green & Rose M. O'Shea
2030 Sidney
St. Louis, MO 63104

17. 1919 Senate, vacant parcel
1947 Senate
Capital Properties Inc.
7 N. Brentwood Blvd Suite #309
Clayton, MO 63105

5. 2028 Sidney
Jennings B. & Audrey S. Simpson
3539 Itaska
St. Louis, MO 63111

18. 1925 Senate
Edna Viola Dzubin
1925 Senate
St. Louis, MO 63118

6. 2026 Sidney
Robert A. & Catherine E. Henke
2026 Sidney
St. Louis, MO 63104

19. 1931-33 Senate
Senate Square Associates
3717 S. Jefferson
St. Louis, MO 63118

7. 2024 Sidney
Robert J. & Helen L. McCosh
406 Venneman
St. Louis, MO 63122

20. 1937 Senate
Jack C. Taunt
1937 Senate
St. Louis, MO 63118

8. 2022 Sidney
St. L. Reinvestment Group
P.O. Box 12299
St. Louis, MO 63157

United States Department of the Interior
National Park Service

National Register of Historic Places
Inventory—Nomination Form

For NPS use only

received

date entered

Continuation sheet Benton Park, St. Louis MO Item number 4

Page 31

CITY BLOCK 1799, cont.

CITY BLOCK 1799, cont.

- | | |
|---|--|
| <p>9. <u>2018 & 2020 Sidney</u>
Southside Partnership AL
1605 S. 9th St.
St. Louis, MO 63104</p> <p>10. <u>2014 & 2016 Sidney</u>
James G. Boyer & Mary E. Morris
2014A Sidney
St. Louis, MO 63104</p> <p>11. <u>2012 Sidney</u>
Isiah & Bessie Ree Russell
2012 Sidney
St. Louis, MO 63104</p> <p>12. <u>2010-06 Sidney</u>
Thomas N. & Paula L. & James R. Hubbard
7144 Pershing
St. Louis, MO 63130</p> <p>13. <u>2000-02 Sidney</u>
Sidney Street Cafe Associates
2000-02 Sidney
St. Louis, MO 63104</p> <p>14. <u>2003 Senate</u>
Hubert W. & Virginia E. Hoffman
P.O.Box 2148
St. Louis, MO 63118</p> <p>15. <u>2007 Senate</u>
James E. & Leah & Anthony J. Poole
& Hazel M. Exler
2007 Senate
St. Louis, MO 63118</p> <p>16. <u>2011 Senate</u>
Charles & Disa Towery
c/o Neighborhood Housing Service
1934 Arsenal St.
St. Louis, MO 63118</p> | <p>17. <u>2013 Senate</u>
Vicky L. Parmeley
c/o Neighborhood Housing Service
1934 Arsenal
St. Louis, MO 63118</p> <p>18. <u>2015 Senate</u>
Robert E. England
2830 Lemp
St. Louis, MO 63118</p> <p>19. <u>2017 Senate</u>
Judith A. & Roger A Luthenauer
2017 Senate
St. Louis, MO 63118</p> <p>20. <u>2624 McNair</u>
Alma M. Sova & Andrew Hatlo
2624 McNair
St. Louis, MO 63104</p> <p>21. <u>2622 McNair</u>
Billie J. White
2622 McNair
St. Louis, MO 63118</p> <p>22. <u>2620 McNair</u>
Walter H. Kinnard
2620 McNair
St. Louis, MO 63118</p> <p>23. <u>2616 McNair</u>
Theresa R. & Amelia Schelb
2616 McNair
St. Louis, MO 63118</p> <p>24. <u>2614 McNair</u>
Earl Ashbrook
2718A Indiana Ave
St. Louis, MO 63118</p> <p>25. <u>2612 McNair</u>
Lawrence U. Sanders & Gary Gilbert
114 Park Charles
St. Peters, MO 63376</p> |
|---|--|

United States Department of the Interior
National Park Service

National Register of Historic Places
Inventory—Nomination Form

For NPS use only

received

date entered

Continuation sheet Benton Park, St. Louis, MO item number

4

Page 32

CITY BLOCK 1800

1. 2020-22 Senate
Capital Properties Inc.
7 Brentwood Blvd Suite #309
Clayton, MO 63105
2. 2018 Senate
Charles J. Francis Jr.
5003 Gravois
St. Louis, MO 63116
3. 2016 Senate & 2012 Senate; vacant property
Oliver C. & Carldean Z. Byerly
2016 Senate
St. Louis, MO 63118
4. 2010 Senate
Herbert L. & catherine Ade
2010 Senate
St. Louis, MO 63118
5. 2006 Senate
John Leo & Gloria F. Mowack
2006 Senate
St. Louis, MO 63118
6. 2002 Senate
Adrian E. Croissant III
3810 N. Illinois St.
Belleville, Ill 62221
7. 2000 Senate
Maurice V. Mancuso etal
2000 Senate
St. Louis, MO 63118
8. 2715 Salena
Walter H. & Dorothy L. Null
2715 Salena
St. Louis, MO 63118
9. 2719 Salena
Timothy J. Wuinn
2715 Salena
St. Louis, MO 63118

CITY BLOCK 1800, cont.

10. 2723-21 Salena
John W. & Gloria M. Stelfox
11842 Denny Rd.
St. Louis, MO 63126
11. 2009 Congress
Lottie Smith
2009 Congress
St. Louis, MO 63118
12. 2011 Congress
James E. Lott
2011 Congress
St. Louis, MO 63118
13. 2013 Congress
Rose M. O'Shea
2013 Congress
St. Louis, MO 63118
14. 2015-17 Congress
John McKinstry
2210 Wyoming
St. Louis, MO 63110
15. 2027 Congress
Ronald D. & Anita G. & Larry Hahn
2027 Congress
St. Louis, MO 63118
16. 2720 McNair
Frederick A. SR. & Veronica Meyer
2720 McNair
St. Louis, MO 63118
17. 2817 McNair
Minnie Otten
2718 McNair
St. Louis, MO 63118
18. 2716A McNair
Minnie L. Specht
2716A McNair
St. Louis, MO 63118

United States Department of the Interior
National Park Service

National Register of Historic Places
Inventory—Nomination Form

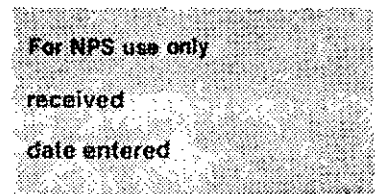

Continuation sheet Benton Park, St. Louis, MO Item number 4 Page 33

CITY BLOCK 1800, cont.

- 19. 2714-04 McNair
Carlton & Geraldine Hatton
2712 McNair
St. Louis, MO 63118
- 20. 2702 McNair
Richard L. & Kathleen Kraeuchi et al
12334 Trearcy
St. Louis, MO 63131
- 21. 2700 McNair & 2632 McNair,
Vacant Parcel
Roland Breckwoltd
8427 Delmar
St. Louis, MO 63124
- 22. 2630 McNair
Raymond M. & Janet D. Meibaum
2630 McNair
St. Louis, MO 63118
- 23. 2628 McNair
Donald J. Reis
5219 Dagget
St. Louis, MO 63110

CITY BLOCK 1801

- 1. 2001 Lynch
Capital Properties Inc.
7 N. Brentwood Blvd Suite #309
Clayton, MO 63105
- 2. 2005-7 Lynch
Lynch Street Partnership
4387 Laclede
St. Louis, MO 63108
- 3. 2009 Lynch
Donald C. & Lola D. Dornbach
2009 Lynch
St. Louis, MO 63118
- 4. 2011-13 Lynch
Vinod & Aruna Seth
c/o Sonali Properties
2643 Keokuk
St. Louis, MO 63118

CITY BLOCK 1801, cont.

- 5. 2017 Lynch
Matthias J. & Verrianna C. Meyer
2017 Lynch
St. Louis, MO 63118
- 6. 2019-21 Lynch Vacant parcels
L.R.A.
1200 Market St.
St. Louis, MO 63103
- 7. 2023 Lynch
Emma F. Lerch
2023 Lynch
St. Louis, MO 63118
- 8. 2027-29 Lynch
Billy E. & Betty J. Reeves
641 S. Rock Hill
St. Louis, MO 63119
- 9. 2734-30 McNair
John H. & Mabel M. Kaeshamer
2734 McNair
St. Louis, MO 63118
- 10. 2728A McNair
Bernard S. & Theresa Koerber
St. Louis, MO 63118
- 11. 2726 McNair
Charles L. & Kathleen Douglas
c/o Manufactures Hanover Mortgage
Corporation
24700 Northwestern Highway Box 426
Southfield, MI 48037
- 12. 2724 McNair
Warren E. & Mary L. Haven
2724 McNair
St. Louis, MO 63118

United States Department of the Interior
National Park Service

National Register of Historic Places
Inventory—Nomination Form

For NPS use only

received

date entered

Continuation sheet Benton Park, St. Louis MO Item number 4 Page 34

CITY BLOCK 1802

CITY BLOCK 1802, cont.

1. 2722-20 & 2718-16 Missouri
Homer B. & Juanita B. Townsley
2705 Missouri
St. Louis, MO 63118
& 2708 Missouri
2. 2714A Missouri & 2712 Missouri
Donald R. & Nancy C. Woodson
2714A Missouri
St. Louis, MO 63118
3. 2710 Missouri
Gordon & Violet Pritt
2710 Missouri
St. Louis, MO 63118
4. 2706 & 2702 Missouri
Walter R. & Virginia Mueller
2702 Missouri
St. Louis, MO 63118
5. 2700 Missouri
Omer T. & Norma L. Fox
2700 Missouri
St. Louis, MO 63118
6. 2630 Missouri
Velma R. Smith
2630 Missouri
St. Louis, MO 63118
7. 2628 Missouri
Jessie D. & Grace Blankenship
2628 Missouri
St. Louis, MO 63118
8. 2626-24 Missouri
Linda Worsham
RT.2 Box 102
Wappapello, MO 63966
9. 2620 Missouri
Ricky W. Green & Karen Douglas
2620 Missouri
St. Louis, MO 63118

10. 2618 Missouri
Elmer M. & Iva B. Rich
2618 Missouri
St. Louis, MO 63118
11. 2616-14 Missouri
MGB Investment & William A. Moore
243 Savoy
Lake St. Louis, MO 63367
12. 2128 Sidney
Allan P. & Mary M. Nagel
2128 Sidney
St. Louis, MO 63104
13. 2126 Sidney
William J. & Alison Martinez
AKA Alison Gilbert
316 N. Van Buren
Kirkwood, MO 63122
14. 2124 Sidney
Geraldine M. Moss
c/o Neighborhood Housing Services
1934 Arsenal
St. Louis, MO 63118
15. 2122 Sidney
Elmer L. & Josephine N. Mintner
2122 Sidney
St. Louis, MO 63104
16. 2120 Sidney
Francis Courisky et al
2120 Sidney
St. Louis, MO 63104
17. 2118 Sidney
Jeffrey B. Clark & John H. Ferring
2215 Arsenal
St. Louis, MO 63118

United States Department of the Interior
National Park Service

National Register of Historic Places
Inventory—Nomination Form

For NPS use only

received

date entered

Continuation sheet Benton Park, St. Louis, MO item number

4

Page 35

CITY BLOCK 1802, cont.

18. 2116 Sidney
Edward E. & Doris G. Drew
2116 Sidney
St. Louis, MO 63104
19. 2114 Sidney
Melvin C. & Eugenia P. Jost
c/o Neighborhood Housing Services
1934 Arsenal
St. Louis, MO 63118
20. 2112 Sidney
Caroline B. Carden
2112 Sidney
St. Louis, MO 63104
21. 2108B Sidney
Michael Daft & Carmen Peirick
2108B Sidney
St. Louis, MO 63104
22. 2106 Sidney
Terry L. & Jodi N. Moss
14500 S. Outer 40 Rd
Chesterfield, MO 63017
23. 2104 Sidney
Vernon A. & Mary V. Dill
2104 Sidney
St. Louis, MO 63104
24. 2100-02 Sidney
Oliver E. Lewis & Lisa N. Coleman
2100-02 Sidney
St. Louis, MO 63104
25. 2617-15 McNair
Harold D. & Elizabeth M. Buckner
12645 Northwinds Dr.
St. Louis, MO 63141
26. 2619 McNair
Freeman R. & Edna M. Bagley
2619 McNair
St. Louis, MO 63118

CITY BLOCK 1802, cont.

27. 2621 McNair
Mary M. Bishop
2621 McNair
St. Louis, MO 63118
28. 2625-27 McNair Vacant parcel
William C. & Mary B. Ellerman
2621 McNair
St. Louis, MO 63118
29. 2629 McNair
Dennis J. & Diane L. Williams
2629 McNair
St. Louis, MO 63118
30. 2631 McNair
Carl & Marilyn Erxleben
2631 McNair
St. Louis, MO 63118
31. 2633 McNair
James F. & Florence F. Ferguson
2633 McNair
St. Louis, MO 63118
32. 2701 McNair
John H. & Geraldine A. Soderberg
2327 S. 12th St.
St. Louis, MO 63104
33. 2703 McNair
Walter R. & Clara J. Anthony
2058 Ann
St. Louis, MO 63104
34. 2707 McNair
Daniel & Debra Dornbach
2707 McNair
St. Louis, MO 63118
35. 2709 McNair
Billy J. & Tommie L. Wheeler
2709 McNair
St. Louis, MO 63118

United States Department of the Interior
National Park Service

National Register of Historic Places
Inventory—Nomination Form

For NPS use only

received

date entered

Continuation sheet Benton Park, St. Louis MO Item number 4 Page 36

CITY BLOCK 1802, cont.

CITY BLOCK 1802, cont.

- 36. 2711 McNair
Harold R. & Joyce M. Rice
2711 McNair
St. Louis, MO 63118
- 37. 2713 McNair
Michael L. Nesbitt
P.O.Box 24
Menard, IL 62259
- 38. 2715 McNair
Minnie Lee Specht
2716 McNair
St. Louis, MO 63118
- 39. 2717 McNair
Roby Reynolds
2717 McNair
St. Louis, MO 63118
- 40. 2719 McNair
Neighborhood Housing Services
1934 Arsenal
St. Louis, MO 63118
- 41. 2101-03 Lynch Vacant parcel
Nellie Bowen etal
2105 Lynch
St. Louis, MO 63118
- 42. 2105 Lynch
John R. & Nellie Sampson
2105 Lynch
St. Louis, MO 63118
- 43. 2107-09 Lynch; vacant parcels
Carlyle E. & Agnes L. Suntken
3529 Arkansas Apt 2-s
St. Louis, MO 63118
- 44. 2111-13 Lynch
Darth L. Davis
222 McDonough St.
St. Charles, MO 63301

- 45. 2115 Lynch
Walter L. Griffith
Route 3 Box 250-10
Hillsboro, MO 63050
 - 46. 2117 Lynch
Vernon F. Chalfant
3465 SW 181st Terrace
Miami, FL 33157
 - 47. 2123 Lynch
Terry L. & Karen M. Null
2123 Lynch
St. Louis, MO 63118
 - 48. 2125-27 Lynch
Alex Werner Memorial Post
Building Association
2127 Lynch
St. Louis, MO 63118
- CITY BLOCK 1803
- 1. 2720 Indiana
Ronald & Joan McCann
1247 Bal Harbor
Arnold, MO 63010
 - 2. 2718 Indiana
Albert J. & Lamona G. Jordan
2718 Indiana
St. Louis, MO 63118
 - 3. 2716 Indiana
Carrie Lee & John J. Gaydos etal
St. Louis, MO 63104
2220 Sidney
 - 4. 2712 Indiana
James Michael Daspit
2712 Indiana
St. Louis, MO 63118
 - 5. 2708 Indiana
Robert A. Bracken
2708 Indiana
St. Louis, MO 63118

United States Department of the Interior
National Park Service

National Register of Historic Places
Inventory—Nomination Form

For NPS use only

received

date entered

Continuation sheet Benton Park, St. Louis, MO Item number 4 Page 37

CITY BLOCK 1803, cont.

- 6. 2706 Indiana
Thomas M. & Nana G. Daly
2706 Indiana
St. Louis, MO 63118
- 7. 2702 Indiana
Ronald W. Williams
2702 Indiana
St. Louis, MO 63118
- 8. 2700 Indiana
Paul C. Koehler
2700 Indiana
St. Louis, MO 63118
- 9. 2630 Indiana
Forrest E. & Mamie Roderique
2630 Indiana
St. Louis, MO 63118
- 10 2628 Indiana
Anna & George B. Schneider
2628 Indiana
St. Louis, MO 63118
- 11. 2624 Indiana
Victor & Florence Tomes
2624 Indiana
St. Louis, MO 63118
- 12. 2622 Indiana
Jacqueline L. Gallino
3524 Sidney
St. Louis, MO 63104
- 13. 2620 Indiana
Richard & Georgia Blumstengel
3516 Antonia Ct.
Imperial, MO 63052
- 14. 2616 Indiana
Eugene J. Schmidt
Rt. 1 Box 253
Evansville, IL 62242

CITY BLOCK 1803, cont.

- 15. 2604 Indiana
Lawrence E. & Ida H. Woolledge
2604 Indiana
St. Louis, MO 63118
- 16. 2224 Sidney
Stanley Robert & Peggy Jean Jones
2131 Sidney
St. Louis, MO 63104
- 17. 2222 Sidney
Linda K. & Minnie M. Crowell
St. Louis, MO 63104
2222 Sidney
- 18. 2220 Sidney
George J. & Carrie L. Gaydos
2220 Sidney
St. Louis, MO 63118
- 19. 2216 Sidney
Archbishop of St. Louis
- 20. 2206 Sidney
Steven H. Adelman & Ted Yevelson
222 S. Meramec Ave
St. Louis, MO 63105
- 21. 2200-04 Sidney
Capital Properties Inc.
7 N. Brentwood Blvd. Suite #309
Clayton, MO 63105
- 22. 2605 Missouri
Dave Melinas
14500 S. Outer 40 Rd.
Chesterfield, MO 63017
- 23. 2615 Missouri
Mary Behnen
2615 Missouri
St. Louis, MO 63118
- 24. 2619 Missouri
William A. & Joanne Olliges
2619 Missouri
St. Louis, MO 63118

United States Department of the Interior
National Park Service

National Register of Historic Places
Inventory—Nomination Form

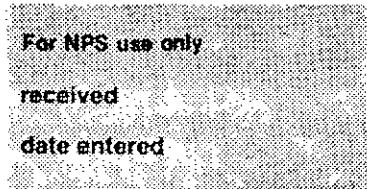

Continuation sheet Benton Park, St. Louis, MO Item number 4 Page 38

CITY BLOCK 1803, cont.

CITY BLOCK 1803, cont.

- 25. 2723 Missouri
Homer B. & Juanita B. Townsley
2705 Missouri
St. Louis, MO 63118
- 26. 2625 Missouri
Morton & Vida Moel
14500 S. Outer 40 Rd. Suite #107
Chesterfield, MO 63017
- 27. 2631 Missouri
Beulah Wideman
2260 S. Jefferson
St. Louis, MO 63104
- 28. 2701 Missouri
Homer & Juanita Townsley
2705 Missouri
St. Louis, MO 63118
- 29. 2703 Missouri
Elbert D. & Viola D. Gwinn
2703 Missouri
St. Louis, MO 63118
- 30. 2705 Missouri & 2711-09; vacant
Homer B. & Juanita B. Townsley
2705 Missouri
St. Louis, MO 63118
- 31. 2711 Missouri
LRA
3807 Washington Blvd
St. Louis, MO 63108
- 32. 2717A Missouri
Clarence Dunn & Irene Arnett
2717A Missouri
St. Louis, MO 63118
- 33. 2721 & 2719 Missouri
LAT Investors & Builders
12679 Grandin
Bridgeton, MO 63044
- 34. 2201 Lynch
Ronnie L. Hicks
2829 Missouri
St. Louis, MO 63118

- 35. 2205 Lynch
Ruby Smith & Edwin M. Neylon trs
2205 Lynch
St. Louis, MO 63118
- 36. 2207-13 Lynch
2221-23 Lynch, vacant parcels
2227 & 2003 & 2237 Lynch
Carl & Betty Milbourn
2237 Lynch
St. Louis, MO 63118
- 37. 2215 Lynch
L.R.A.
1200 Market St.
St. Louis, MO 63103
- 38. 2227 Lynch
Glenda Henson & Linda Paglusch
2227 Lynch
St. Louis, MO 63118
- 39. 2229 Lynch
Marie F. Racheff
2229 Lynch
St. Louis, MO 63118
- 40. 2231 Lynch
Marie F. Hughes
2231 Lynch
St. Louis, MO 63118

CITY BLOCK 1804

- 1. 2732 S, Jefferson
Wayne K. Goodwin
P.O. Box 27192
St. Louis, MO 63100
- 2. 2730 S. Jefferson
Apostolic Faith Pentecostal Church
Howard C. Roy et al Trustees
2730 S. Jefferson
St. Louis, MO 63118

United States Department of the Interior
National Park Service

National Register of Historic Places
Inventory—Nomination Form

For NPS use only

received

date entered

Continuation sheet Benton Park, St. Louis MO Item number 4 Page 39

CITY BLOCK 1804, cont.

3. 2726-24 S. Jefferson
Apostolic Faith Pentacostal Church
Howard C. Roy etal Trustees
4064 Quincy
St. Louis, MO 63116
4. 2722-20 & 2718 S. Jefferson
The Apostolic Faith Pentacostal
Church Inc.
2718 S. Jefferson
St. Louis, MO 63118
5. 2716 S. Jefferson
Billy J. & Rosa S Williams
2737 Chippewa
St. Louis, MO 63118
6. 2714 & 2708 S. Jefferson
Harry R' & Joan N. Bean
4605 Lindell Blvd Apt 701
St. Louis, MO 63108
7. 2700 S. Jefferson
Rose & Charles & David & Joan Galli
10401 Clayton Rd.
St. Louis, MO 63131
8. 2632 S. Jefferson
Raymond P. & Pamela A Schmitz
2632 S. Jefferson
St. Louis, MO 63118
9. 2630 S. Jefferson
Drusan & Ann Spasovich
715 Kaywood Lane
St. Louis, MO 63129
10. 2628 S. Jefferson
Dennie B. & Sheila A. Lockwood
2628 S. Jefferson
St. Louis, MO 63118
11. 2624 S. Jefferson
Elbon C. & Judy R. Fields
2624 S. Jefferson
St. Louis, MO 63118

CITY BLOCK 1804 cont.

12. 2622A S. Jefferson
Angelo Colonna & Rosemary Hudson
2622A S. Jefferson
St. Louis, MO 63118
13. 2620 S. Jefferson
Lloyd & Lorraine P. Sisson
2620 S. Jefferson
St. Louis, MO 63118
14. 2618 S. Jefferson
Kenneth H. P. Hutson
4446A Castleman Ave
St. Louis, MO 63110
15. 2614-12 S. Jefferson
Edwin Wallach & Susan Goldstein
1900 Liberty St. Apt 104
Miami Beach, FL 33139
16. 2610-04 S. Jefferson; vacant parcels
.36 acres bounded by Gravois &
Sidney plus an irregular vacant
parcel 158'4" / irreg. by 119'6"
bounded by Sidney on the North &
2310 Sidney on the East, alley on
the South; & vacant parcels 2715-19
Indiana.
Bank of St. Louis
2604 S. Jefferson
St. Louis, MO 63118
17. 3210 Sidney
Hodge Chile Co.
2310 Sidney
St. Louis, MO 63118
18. 2304 Sidney
Hodge Chile Co.
2304 Sidney
St. Louis, MO 63104
19. 2300 Sidney
William H. & Magdaline D. Meentemeyer
2300 Sidney
St. Louis, MO 63104

United States Department of the Interior
National Park Service

National Register of Historic Places
Inventory—Nomination Form

For NPS use only

received

date entered

Continuation sheet Benton Park, St. Louis, MO Form number 4 Page 40

CITY BLOCK 1804 cont.

CITY BLOCK 1804 cont.

- 20. 2725-23 Indiana
Robert L. & Johanna M. Kelly
RR 1 Box 540
Catawissa, MO 63015
- 21. 2627 Indiana
Robert E. & Rosemary E. Sloan
2627 Indiana
St. Louis, MO 63118
- 22. 2631A Indiana
Elsie M. & William C. Gutweiler
2631A Indiana
St. Louis, MO 63118
- 23. 2633A Indiana
Hazel & Adam Hahn
2633A Indiana
St. Louis, MO 63118
- 24. 2705 Indiana
Ruth M. Wenzelburger
2705 Indiana
St. Louis, MO 63118
- 25. 2707 Indiana
Kevin A. Bailey & Thomas G. Durfee
8653 Old Bonhomme Rd.
St. Louis, MO 63132
- 26. 2709 Indiana
Thomas K. Crawford & Jean M. Benz
214 St. Louis
Ferguson, MO 63135
- 27. 2711 Indiana
Robert E. England & John E. Dwyer
& Ross M. Verbiskey
2020 Menard
St. Louis, MO 63104
- 28. 2715 Indiana
Victor B. & Marie A. Kurrelmeyer
2822 Indiana
St. Louis, MO 63118

- 29. 2719-23 Indiana
Bradley M. & Jennifer P. Mueller
2719-23 Indiana
St. Louis, MO 63118
- 30. 2301 Lynch
Martha Conry & Mary A. Conry etal
2301 Lynch
St. Louis, MO 63118
- 31. 2303 Lynch & 2307-13 Lynch
Capital Properties Inc.
7 N. Brentwood Blvd Suite #309
Clayton, MO 63105
- 32. 2305 Lynch
Capital Properties Inc.
3710 S. Jefferson
St. Louis, MO 63118
- 33. 200 Sidney
Capital Properties Inc.
200 Sidney
St. Louis, MO 63104
- 34. Vacant alley property at rear of
2707 Indiana.
Bernard H. Kahlmeyer
728 Alrick Dr.
Chesterfield, MO 63017

CITY BLOCK 1966

- 1. 2932-26 Lemp: 2920 Lemp, vacant lot
Capital Properties Inc.
7 N. Brentwood Blvd Suite #309
Clayton, MO 63105
- 2. 2922 Lemp, vacant parcel
Capital Properties Inc. & $\frac{1}{8}$ INT P.
Clyde M. & Gertrude James $\frac{3}{8}$ INT
7 N. Brentwood Blvd Suite #309
Clayton, MO 63105
- 3. 2918 Lemp
Robert E. & Nellie M. Carpenter
2918 Lemp
St. Louis, MO 63118

United States Department of the Interior
National Park Service

National Register of Historic Places
Inventory—Nomination Form

For NPS use only

received

date entered

Continuation sheet Benton Park, St. Louis, MO Item number 4 Page 41

CITY BLOCK 1966 cont.

CITY BLOCK 1966 cont.

- 4. 2916-14 Lemp
Eugene L. & Regina R. Zeman
P.O. Box 475
Eureka, MO 63025
 - 5. 2912 Lemp
Fred & Emily L. Pfleinger et al
2912 Lemp
St. Louis, MO 63118
 - 6. 2906 Lemp
Sandra E. Macaluso
2906 Lemp
St. Louis, MO 63118
 - 7. 2902 Lemp
William H. Roper
#14 Bridle Lane
St. Louis, MO 63118
 - 8. 2900 Lemp & vacant parcel at 1818 Pestalozzi
Dorothy A. & George F. Marr
2900 Lemp
St. Louis, MO 63118
 - 9. 1814-16 Pestalozzi
Keith & Denise G. Rogol
867 Woods Mill Rd.
Ballwin, MO 63011
 - 10. 2901 18th, Vacant parcel
Select Properties Inc.
18 S. Central Ave
Clayton, MO 63105
 - 11. 2903 18th, Vacant parcel
Stanley M. Lashley
2206 Wyoming
St. Louis, MO 63118
 - 12. 2905 18th
Billy J. & Laura W. Morton
2905 18th
St. Louis, MO 63118
 - 13. 2909-13 S. 18th
Bertha Stepputat
2911 S. 18th
St. Louis, MO 63118
 - 14. 2917 S. 18th
Alma S. Whitney
2917 S. 18th
St. Louis, MO 63118
 - 15. 2923-19 S. 18th
Theodore W. & Rose Marie Roesler
6128 S. Grand
St. Louis, MO 63111
 - 16. 2927 S. 18th, Vacant parcel
LRA
1200 Market St.
St. Louis, MO 63103
 - 17. 2933 S. 18th
Katherine E. & Peter C. Noel
2933 S. 18th
St. Louis, MO 63118
 - 18. 1815 Crittenden
Hallie D. & Anna B. Bragg
1815 Crittenden
St. Louis, MO 63118
 - 19. 2905 rear S. 18th
Kenneth H. & Delores L. Kaut
2905 rear S. 18th
St. Louis, MO 63118
- CITY BLOCK 1967
- 1. 2930 Salena
Al R. & Dorothy Hoffman
2930 Salena
St. Louis, MO 63118
 - 2. 2926 Salena
Harold Fayfrie et al
c/o Guthmiller
2394 Waddo Dr.
Arnold, MO 63010

United States Department of the Interior
National Park Service

National Register of Historic Places
Inventory—Nomination Form

For NPS use only

received

date entered

Continuation sheet Benton Park, St. Louis, MO Item number 4 Page 42

CITY BLOCK 1967, cont.

3. 2924-22 Salena
Louise Daniels, c/o M. E. Green
14500 S. Outer 40 Rd
Chesterfield, MO 63017
4. 2920 Salena
Earnest R. & Nellie Corder
2920 Salena
St. Louis, MO 63118
5. 2916 Salena
Mary & Leona Schenberg
970 N. Spoede Rd.
St. Louis, MO 63141
6. 2912 Salena
Ruth H. Dellert
2912 Salena
St. Louis, MO 63118
7. 2910 Salena
Robert L. & Shirley T. Wheeler
4319 Neosho
St. Louis, MO 63116
8. 2908 Salena
Albert Ellis
2908 Salena
St. Louis, MO 63118
9. 1924 Pestalozzi
Richard L. Jones Jr.
1924 Pestalozzi
St. Louis, MO 63118
10. 1918 Pestalozzi
William R. Fellenz
2224 Cherokee
St. Louis, MO 63118
11. 2901 Lemp
Kevi P. Kelleher
2131 Yale Apt 301
St. Louis, MO 63143
12. 2907 Lemp
Shirley F. & Norma L. Smith
2907 Lemp
St. Louis, MO 63118

CITY BLOCK 1967, cont.

13. 2909 Lemp
Otis R. & Mildred S. Woods
3832 Pennsylvania
St. Louis, MO 63118
14. 2911 Lemp
Joseph W. & Eleanor M. Duspiwa
2911 Lemp
St. Louis, MO 63118
15. 2913 Lemp, vacant parcel
L.R.A.
1200 Market St.
St. Louis, MO 63103
16. 2915 Lemp
F & V Investment Partnership
12 River Trail
St. Charles, MO 63303
17. 2919 Lemp, vacant parcel
F & V Investment Partnership
1185 S. Duschene
St. Charles, MO 63301
18. 2921 Lemp
Joanne Dinkins
918 Lemay Ferry Rd.
St. Louis, MO 63118
19. 2923 Lemp
Charles R. Krizek
2923 Lemp
St. Louis, MO 63118
20. 2925 Lemp
Albert & Loretta Stetson
2925 Lemp
St. Louis, MO 63118
21. 2929 Lemp
Seco Inc.
487 Nancy Lane
Arnold, MO 63010
22. 2931 Lemp
Vernon D. & Joseph C. Webb
2019 Arsenal
St. Louis, MO 63118

United States Department of the Interior
National Park Service

National Register of Historic Places
Inventory—Nomination Form

For NPS use only

received

date entered

Continuation sheet Benton Park, St. Louis MO Item number 4

Page 43

CITY BLOCK 1968

1. 2932 & 2930 Wisconsin
Lawrence G. Milbourn
2817 Miami St.
St. Louis, MO 63118
2. 2928 Wisconsin & 2926-24
vacant parcels on Wisconsin
Mary A. Brkljach & Marie Scheid
449 Burncoate
St. Louis, MO 63129
3. 2922-20 Wisconsin, vacant parcel
Patricia J. Johnson
219 Bolivar
Jefferson City, MO 65101
4. 2918 Wisconsin
S&R Remodeling Inc.
12940 Wippoorhill Lane
St. Louis, MO 63128
5. 2916 Wisconsin
Arthue J. & Jonnie A. Carlo
3444 Halliday
St. Louis, MO 63116
6. 2908-10 Wisconsin
Joseph N. & R. Elizabeth Dipietri
2908-10 Wisconsin
St. Louis, MO 63118
7. 2904 Wisconsin
Vernon W. Sutton
2904 Wisconsin
St. Louis, MO 63118
8. 2902 Wisconsin
William C. & Laurene Freund
2902 Wisconsin
St. Louis, MO 63118
9. 2901-03 Salena
Jo Ann Dixon
7537 Trenton
St. Louis, MO 63130

CITY BLOCK 1968, cont.

10. 2907 Salena
Lester W. & Noby J. Styles
2907 Salena
St. Louis, MO 63118
11. 2909 Salena
Larry F. & Karen R. Dees
1043 Nagia Court
Fenton, MO 63026
12. 2911 Salena
Ross L. & Irene Woods
2911 Salena
St. Louis, MO 63118
13. 2917 Salena
Robert & Diane Hertlein
#5 Rutherford
St. Louis, MO 63131
14. 2917-21 Salena
Kurt J. & Patricia L. Merz
2919 Salena
St. Louis, MO 63118
15. 2929 Salena
Edwin C. Harris & Mardella Abeyta
2929 Salena
St. Louis, MO 63118

CITY BLOCK 1969

1. 2930 McNair
John A Sr. & Anna Goebel
2930 McNair
St. Louis, MO 63118
2. 2928 McNair
Jesse & Virginia R. Lopez
2928 McNair
St. Louis, MO 63118
3. 2924 McNair
Thomas A. Counts
2924 McNair
St. Louis, MO 63118

United States Department of the Interior
National Park Service

National Register of Historic Places
Inventory—Nomination Form

For NPS use only

received

date entered

Continuation sheet Benton Park, St. Louis, MO Item number 4 Page 44

CITY BLOCK 1969 cont.

- 4. 2922 McNair
Michael Miand
2922 McNair
St. Louis, MO 63118
- 5. 2920 McNair
Thomas K. Crawford & Jean M. Benz
& Christopher J. & Cheryl D. Colombo
4110 Jane Apt 6
St. Ann, MO 63074
- 6. 2916 McNair
Barbara Parker
c/o Neighborhood Housing Service
1934 Arsenal St.
St. Louis, MO 63118
- 7. 2914 McNair
William H. & Bessie Fockler
2914 McNair
St. Louis, MO 63118
- 8. 2912 McNair
Louise Daniels
14500 S. Outer 40 Rd. Suite #207
Chesterfield, MO 63017
- 9. 2910 McNair
Clifford & Lora Weatherford
2910 McNair
St. Louis, MO 63118
- 10. 2908 McNair
Weldon C. & Charlene V. Harber &
Weldon D. & Ronald L. Harber
2908 McNair
St. Louis, MO 63118
- 11. 2904-02 McNair
Diana Koritz
2830 Meramec
St. Louis, MO 63110

CITY BLOCK 1969 cont.

- 12. 2901-07 Wisconsin
Larry M. Gahn
3259 Sublette
St. Louis, MO 63139
- 13. 2911 Wisconsin
Edna Fricano
2911 Wisconsin
St. Louis, MO 63118
- 14. 2913 Wisconsin, vacant parcel
L.R.A.
1200 Market St.
St. Louis, MO 63103
- 15. 2919-17 Wisconsin
S&R Remodeling Inc.
12940 Whippoor Hill
St. Louis, MO 63128
- 16. 2921 Wisconsin, vacant parcel &
2923 Wisconsin
Harry J. & Virginia P. Hearty
2923 Wisconsin
St. Louis, MO 63118
- 17. 2927 Wisconsin
Joseph M. & Dorothy F. Buckley
8929 Higgonson
St. Louis, MO 63121
- 18. 2929 Wisconsin
David R. & Paula Rumbold
2929 Wisconsin
St. Louis, MO 63118
- 19. 2019 Crittenden
John & Florence L. Dennis
2019 Crittenden
St. Louis, MO 63118

United States Department of the Interior
National Park Service

National Register of Historic Places
Inventory—Nomination Form

For NPS use only

received

date entered

Continuation sheet Fenton Park, St. Louis, MO Item number 4 Page 45

CITY BLOCK 1970

1. 2930 Missouri
Elaine C. & Oscar F. Daub Jr.
3656 Cinnamon Tree
St. Louis, MO 63129
2. 2928 Missouri
Richard G. & Dolores Leiber
2928 Missouri
St. Louis, MO 63118
3. 2922 Missouri
Dobrosav Lazarevic
3016 Missouri
St. Louis, MO 63118
4. 2920 Missouri
Israel W. & Vesta Shantz
517 Yarnell Rd.
Fenton, MO 63026
5. 2914 Missouri
Josephine M. Wester
2914 Missouri
St. Louis, MO 63118
6. 2912 Missouri
Israel I & Ella C. Flanagan
3935 Illinois Ave.
St. Louis, MO 63118
7. 2910 Missouri
James H. & Faith E. Renner
2910 Missouri
St. Louis, MO 63118
8. 2906 Missouri
Andrew J. & Dorothy P. Dobernic
2906 Missouri
St. Louis, MO 63118
9. 2904 Missouri
Clayton Investment Corp.
c/o Stephen D. Wilkinson
2904 Missouri
St. Louis, MO 63118

CITY BLOCK 1970 cont.

10. 2902-00 Missouri & 2114-16 Pestalozzi
Philip & Philomena Bouckaert
2900 Missouri
St. Louis, MO 63118
11. 2901 McNair
Robert E. & Rosemary E. & Gary L. Sloan
2901 McNair
St. Louis, MO 63118
12. 2907 McNair
Henry M. Bauman
2907 McNair
St. Louis, MO 63118
13. 2909 McNair
Verdon C. & Ruth E. Strong & Randy S. & Deborah N. Strong
2909 McNair
St. Louis, MO 63118
14. 2915 McNair
German Evangelical Ebenezer Congregation
2915 McNair
St. Louis, MO 63118
15. 2925 McNair
Ernest W. & Janet Kelley
2925 McNair
St. Louis, MO 63118
16. 2929 McNair
Clark H. & Kay Mathes
2929 McNair
St. Louis, MO 63118
17. 2931 McNair & 2111 Crittenden
Frank & Nancy C. Martin etal
2111 Crittenden
St. Louis, MO 63118
18. 2121 Crittenden
Patrick Cashen
2315 Delmar
St. Louis, MO 63103

United States Department of the Interior
National Park Service

National Register of Historic Places
Inventory—Nomination Form

For NPS use only

received

date entered

Continuation sheet Benton Park, St. Louis, MO Item number

4

Page 46

CITY BLOCK 1971

1. 2926 Indiana
Henry J. & Agnes C. Schermann
2926 Indiana
St. Louis, MO 63118
2. 2922 Indiana
Linda L. Butts
2922 Indiana
St. Louis, MO 63118
3. 2920 Indiana
Danny R. & Edna Coleman
2920 Indiana
St. Louis, MO 63118
4. 2918 Indiana
Richard G. & Catherine Heinold
1933 Bookbinder Dr.
St. Louis, MO 63141
5. 2914 Indiana
Mark E. Klipsch
2914 Indiana
St. Louis, MO 63118
6. 2912 Indiana
Daniel & Mary Milbourn
3833 McDonald Ave
St. Louis, MO 63116
7. 2910 Indiana
Marie Huff
2910 Indiana
St. Louis, MO 63118
8. 2900-04 Indiana & 2218 Pestalozzi
Karen E. Grace
9515 Stella Ave
St. Louis, MO 63125
9. 2901-05 Missouri
General H. & Dorothy J. Andrews
2901 Missouri
St. Louis, MO 63118

CITY BLOCK 1971, cont.

10. 2907A Missouri
Alphonse & Verna Kulage
2907A Missouri
St. Louis, MO 63118
11. 2911-09 Missouri
Hazel Harkins & Virginia Barnett
2026 Claudine Dr.
St. Louis, MO 63138
12. 2915 Missouri
Wavie Morgan
2915 Missouri
St. Louis, MO 63118
13. 2917A Missouri
Joseph W. & Catherine Cepicky
2917A Missouri
St. Louis, MO 63118
14. 2919 Missouri
Lisbeth Slavkovic
2919 Missouri
St. Louis, MO 63118
15. 2921 Missouri
Helen Jaeger
2921 Missouri
St. Louis, MO 63118
16. 2923-29 Missouri
Wilbur J. & Rosemary & William A.
Schaefer
P.O. Box 417
Vichy, MO 65580
17. 2931 Missouri
William C. Stephenson
2931 Missouri
St. Louis, MO 63118

United States Department of the Interior
National Park Service

National Register of Historic Places
Inventory—Nomination Form

For NPS use only

received

date entered

Continuation sheet Benton Park St. Louis, MO Item number 4 Page 47

CITY BLOCK 1972

1. 2930 S. Jefferson
King Donut Co.
2924 S. Jefferson
St. Louis, MO 63118
2. 2926-20 S. Jefferson
A. Glenn & Lucille P. Carnahan
2924 S. Jefferson
St. Louis, MO 63118
3. 2900 S. Jefferson, vacant parcel
City Of St. Louis
4. 2310-12 Pestalozzi
Louise Daniels
14500 S. Outer 40 Rd
Chesterfield, MO 63017
5. 2606-08 Pestalozzi
Kenneth Graw & Royce Willie
2900 Indiana
St. Louis, MO 63118
6. 2300 Pestalozzi, vacant parcel
Robert K. Grace
2900 Indiana
St. Louis, MO 63118
7. 2913 Indiana
Elie M. Asfour
2913 Indiana
St. Louis, MO 63118
8. 2923-15 Indiana
Adele L. & Kenneth N. Bennett
2915 Indiana
St. Louis, MO 63118
9. 2927 Indiana
Vloice & Martha M. Hobbs
2927 Indiana
St. Louis, MO 63118
10. 2929 Indiana
Caroline & Ilona Horn
2929 Indiana
St. Louis, MO 63118

CITY BLOCK 1974

1. 3000 Lemp
Chris P. Beyer
930 Allen
St. Louis, MO 63104
2. 1818 Crittenden
Alan Godlewski
115 Edwin Ave.
Glendale, MO 63122
3. 1815 Arsenal
Union Realty & Securities Co.
c/o Shell Oil Co.
Eastern Tax Region P.O. Box 2099
Houston, TX 77001
4. 3020 Lemp
Shell Oil Co.
Eastern Tax Region P.O. Box 2099
Houston, TX 77001
5. 3016 Lemp
Andrew J. & Lorraine Skosky
3678 Bellerive Blvd.
St. Louis, MO 63116
6. 3012-14 Lemp
Richard W. & Sharon S. Danyluck
13 Wildwood Lane
St. Louis, 63122
7. 3010 Lemp
Penny D. Kinlen
3010 Lemp
St. Louis, MO 63118
8. 3006 Lemp
Thomas H. Coe
1320 Turtle Cove
Manchester, MO 63011
9. 3004 Lemp
Roy L. & Catherine T. Dixon
3004 Lemp
St. Louis, MO 63118

United States Department of the Interior
National Park Service

National Register of Historic Places
Inventory—Nomination Form

For NPS use only

received

date entered

Continuation sheet Benton Park St. Louis MO Item number 4 Page 48

CITY BLOCK 1974 cont.

- 10. 3006 Lemp, rear alley
Neighborhood Housing Service
of St. Louis Inc.
1934 Arsenal
St. Louis, MO 63118

CITY BLOCK 1975

- 1. 3000 Salena
Richard Twibell III
3000 Salena
St. Louis, MO 63118
- 2. 3001 Lemp
Kathlyn Larson
3001 Lemp
St. Louis, MO 63118
- 3. 3003 Lemp
Michael Miano
2922 McNair
St. Louis, MO 63118
- 4. 3005 Lemp
Dorse & Linda Payton
3005 Lemp
St. Louis, MO 63118
- 5. 3009 Lemp
Norman & Barbara J. Haynes
3009 Lemp
St. Louis, MO 63118
- 6. 3011 Lemp
Bertha P. Gibson
3011 Lemp
St. Louis, MO 63118
- 7. 3015 Lemp
Martin H. & Olga M. Peters
3015 Lemp
St. Louis, MO 63118
- 8. 3017 Lemp
Robert & Diane Hertlein
#5 Rutherford Lane
St. Louis, MO 63131

CITY BLOCK 1975 cont.

- 9. Vacant parcel at angle of
Lemp & Arsenal, 3.83' X 21.1'
L.R.A.
1200 Market St
St. Louis, MO 63103
- 10. 1901-03 Arsenal
Andrew Hatlo
7702 A. Ivory
St. Louis, MO 63118
- 11. 1909 Arsenal
Francis J. Jr. & Debra K. Lawerenc.
1909 Arsenal
St. Louis, MO 63118
- 12. 1911 Arsenal
Leo B. & Mildred Baldwin
1911 Arsenal
St. Louis, MO 63118
- 13. 1915 Arsenal
Herbert J. Wiscom
1915 Arsenal
St. Louis, MO 63118
- 14. 1917 Arsenal
Frank R. Marconi
5919-C Susson Park Place
St. Louis, MO 63132
- 15. 1919 Arsenal
Lawerence P. Sr. & Irene E. Fog
1919 Arsenal
St. Louis, MO 63118
- 16. 1921 Arsenal, vacant parcel
Juanita Joslin etal
1921 Arsenal
St. Louis, MO 63118
- 17. 1927-33 Arsenal
Homer B. & Juanita B. Townsley
2705 Missouri
St. Louis, MO 63118

United States Department of the Interior
National Park Service

National Register of Historic Places
Inventory—Nomination Form

For NPS use only

received

date entered

Continuation sheet Benton Park, St. Louis MO Item number 4 Page 49

CITY BLOCK 1975, cont.

CITY BLOCK 1976

- 18. 3022 Salena
Eugene Sanford Jr.
2102 Mousette Lane
Cahokia, IL 62206
- 19. 3020 $\frac{1}{2}$ Salena
Juanita Joslin & Rickey Waltman
3007 Salena
St. Louis, MO 63118
- 20. 3020 Salena, Vacant parcel
Juanita Joslin & Rickey Waltman
3007 Salena
St. Louis, MO 63118
- 21. 3018 Salena, Vacant parcel
Juanita Joslin & Rickey Waltman
3007 Salena
St. Louis, MO 63118
- 22. 3016 Salena
John Youzyba
1910 Cherokee Rear
St. Louis, MO 63118
- 23. 3012 Salena
Joseph & Josephine Arciszewski
3012 Salena
St. Louis, MO 63118
- 24. 3010 Salena
Billy E. & Betty J. Reeves
641 S. Rock Hill
St. Louis, MO 63119
- 25. 3006 Salena
Roxanne F. Cappiello
3006 Salena
St. Louis, MO 63118
- 26. 3004 Salena
Louis E. & Margaret L. Delf
3004 Salena
St. Louis, MO 63118

- 1. 1959-61 Arsenal
George & Stanley J. Schilling
302 Eugenia St.
St. Louis, MO 63141
- 2. 3016-00 Wisconsin & 1935 Arsenal,
3001-03 Salena & 3011-17 Salena
Continental Lithographers Inc.
3015 Salena
St. Louis, MO 63118
- 3. 3005 Salena
Robert G. & Diane Hertlein
#5 Rutherford Lane
St. Louis, MO 63131
- 4. 3007 Salena
Juanita Joslin & Rickey D. Waltman
3007 Salena
St. Louis, MO 63118
- 5. 3009 Salena
Michael & Connie Lott
C/O Neighborhood Housing Service
1934 Arsenal
St. Louis, MO 63118
- 6. 1939 Arsenal
Herman & Bernice Licklider
1939 Arsenal
St. Louis, MO 63118
- 7. 1945 Arsenal
John Baltrushunas
1945 Arsenal
St. Louis, MO 63118
- 8. 1947 Arsenal
Edna C. Altgilbers
1947 Arsenal
St. Louis, MO 63118
- 9. 1949 Arsenal
Albert M. & Dorothy Ruck
1949 Arsenal
St. Louis, MO 63118

United States Department of the Interior
National Park Service

National Register of Historic Places
Inventory—Nomination Form

For NPS use only

received

date entered

Continuation sheet Benton Park, St. Louis, MO Item number _____ Page 50

CITY BLOCK 1976 cont.

- 10. 1951 Arsenal
Gus H. & Mary Ochterbeck
1951 Arsenal
St. Louis, MO 63118
- 11. 1957 Arsenal
Dave Melinas
14500 S. Outer 40 Rd, Suite 107
Chesterfield, MO 63017

CITY BLOCK 1977

- 1. 3016 McNair
David A. & Katherine M. Becker
c/o Neighborhood Housing Services
1934 Arsenal
St. Louis, MO 63118
- 2. 3014 McNair
Steven A. Chestnut & Frank P.
Ellington
3014 McNair
St. Louis, MO 63118
- 3. 3012 McNair
Edward M. Moix
3012 McNair
St. Louis, MO 63118
- 4. 3008 McNair
Juanita Joslin etal
1921 Arsenal
St. Louis, MO 63118
- 5. 3006-04 McNair
John M. & Jo Ann M. Ortinau
7729 Elton
St. Louis, MO 63123
- 6. 3002-00 McNair
Elba F. Turnbull
P.O. Box 93
Winfield, MO 63389
- 7. 2006-12 Crittenden
Giuseppa Deluca
704 Lemay Ferry Rd.
St. Louis, MO 63125

CITY BLOCK 1977 cont.

- 8. 2004 Crittenden
Shahid Hussain
205 W. Dr. Apt. B3
Waukegan, IL 60085
- 9. 2002 Crittenden
Robert F. & Cynthia A. Boehm
2002 Crittenden
St. Louis, MO 63118
- 10. 3011 Wisconsin
Lucille R. Simmons & Valentine Vavro
3011 Wisconsin
St. Louis, MO 63118
- 11. 3015 Wisconsin
Richard A. Lytle & William J. Guidry
3015 Wisconsin
St. Louis, MO 63118
- 12. 3017 Wisconsin
Thomas D. Ellsworth
3017 Wisconsin
St. Louis, MO 63118
- 13. Vacant parcel bounded by 2001 Arsenal & Wisconsin & Alley
L.R.A.
1200 Market St.
St. Louis, MO 63103
- 14. 2001 Arsenal
Billy & Mary Norris
Route 2 Box 104D
Fenton, MO 63026
- 15. 2003-05 Arsenal
Robert C. McBride
390 Chapel Ridge Dr.
Hazelwood, MO 63042
- 16. 2009 Arsenal
William H. Keenan
2009 Arsenal
St. Louis, MO 63118

United States Department of the Interior
National Park Service

National Register of Historic Places
Inventory—Nomination Form

For NPS use only

received

date entered

Continuation sheet Ben-ton Park, St. Louis MO Item number 4 Page 51

CITY BLOCK 1977 cont.

- 17. 2013-15 Arsenal
Walter C. & Martha S. Hauck
2001 Allen
St. Louis, MO 63104
- 18. 2019 Arsenal
Vernon D. Gross
2019 Arsenal
St. Louis, MO 63118
- 19. 2023 Arsenal, vacant parcel
2023-25 Arsenal
Sara Linquist & Robert Fishbone
2023 Arsenal
St. Louis, MO 63118

CITY BLOCK 1978

- 1. 3016 Missouri
Jay Michael Brandt
3016 Missouri
St. Louis, MO 63118
- 2. 3014 Missouri
Dolores Ebmeyer Morfia
3014 Missouri
St. Louis, MO 63118
- 3. 3012 Missouri
Vojin & Radmila Veljkovich
3012 Missouri
St. Louis, MO 63118
- 4. 3010 Missouri
Paul J. & Mary B. Conway
3010 Missouri
St. Louis, MO 63118
- 5. 3008 Missouri
Anthony Laffler
2925 Heritage Blvd Apt #J-2
Port Huron, MI 48060
- 6. 3006 Missouri
Ruby Wetteroff
3006 Missouri
St. Louis, MO 63118

CITY BLOCK 1978 cont.

- 7. 3002-00 Missouri
W. J. Stephan
2622 S. 13th St.
St. Louis, MO 63118
- 8. 3003-01 McNair
Vedia Clymer
2111 Crittenden
St. Louis, MO 63118
- 9. 3005 McNair
Everett J. Bonk
3005 McNair
St. Louis, MO 63118
- 10. 3007 McNair
Frank R. Marconi
5919-C Susson Park Place
St. Louis, MO 63132
- 11. 3009 McNair
Marvin Armistead (trustee)
3009 McNair
St. Louis, MO 63118
- 12. 3011 McNair
George J. & Lucille B. Schaefer
3011 McNair
St. Louis, MO 63118
- 13. 3015 McNair
Thomas & Geneva Lanham
3015 McNair
St. Louis, MO 63118
- 14. 3017 McNair
Grace W. Schroeder
3017 McNair
St. Louis, MO 63118
- 15. 2101 Arsenal
Gretchen V. Karros
2101 Arsenal
St. Louis, MO 63118

United States Department of the Interior
National Park Service

National Register of Historic Places
Inventory—Nomination Form

For NPS use only

received

date entered

Continuation sheet Penton Park, St. Louis MO Item number 4 Page 52

CITY BLOCK 1978 cont.

16. 2105 Arsenal
Mary J. Soucy
2105 Arsenal
St. Louis, MO 63118
17. 2109 Arsenal
Ute S. Levi
2109 Arsenal
St. Louis, MO 63118
18. 2115 Arsenal
St. Louis office for MRDD Resources
4331 Lindell Blvd
St. Louis, MO 63108
19. 2117 Arsenal
Edwin J. & Susan A. Beussink
2117 Arsenal
St. Louis, MO 63118
20. 2119 Arsenal
Edward A. & Maria A. Bevel
2119 Arsenal
St. Louis, MO 63118
21. 2121 Arsenal, vacant parcel
Melvin & Mildred P. Whirley
2121 Arsenal
St. Louis, MO 63104
22. 2123 Arsenal, vacant parcel
Glenn R. & Eileen H. P. McGowen
2123 Arsenal
St. Louis, MO 63118
23. 2125 Arsenal, vacant parcel
Harry A. & Eleanor F. P. Woodbury
2125 Arsenal
St. Louis, MO 63118
24. 2127 Arsenal, vacant parcel
Jon C. P. Allison
2127 Arsenal
St. Louis, MO 63118

CITY BLOCK 1979

1. 2219 & 2227 Arsenal, 2 buildings
James Rogers Willman
51 Rosemont Ave
Webster Grove, MO 63119
2. 3014 Indiana
Alex Maksimovich
1216 Victor St.
St. Louis, MO 63104
3. 3012 Indiana
Leo H. & Dorothy Pope
3012 Indiana
St. Louis, MO 63118
4. 3010 Indiana
Bernard H. & Carol L. Sanders
3010 Indiana
St. Louis, MO 63118
5. 3008 & 3006 Indiana
Charles J. & Adeline F. Raffel
3006 Indiana
St. Louis, MO 63118
6. 3004 Indiana
Billy & Joy Brewer
3004 Indiana
St. Louis, MO 63118
7. 3002-00 Indiana
John McKinstry
2210 Wyoming
St. Louis, MO 63110
8. 3011-01 Missouri
Henry & Paula Gross
2501 Texas
St. Louis, MO 63104
9. 3019-15 Missouri
Oliver J. & Eileen J. Kuenne et al
8227 Gravois
St. Louis, MO 63123

United States Department of the Interior
National Park Service

National Register of Historic Places
Inventory—Nomination Form

For NPS use only

received

date entered

Continuation sheet Benton Park, St. Louis MO Item number

4

Page 53

CITY BLOCK 1979 cont.

CITY BLOCK 1980 cont.

10. 2201 Arsenal
Charles D. & Barbara J. Miederhoff
2201 Arsenal
St. Louis, MO 63118

3. 3020-18 Jefferson
Marvin & Mary P. Duba
4229 Flora Place
St. Louis, MO 63110

11. 2205 Arsenal
Edward J. & Lorraine Bakalar
2205 Arsenal
St. Louis, MO 63118

4. 3016-14 Jefferson
Thomas E. & Janice M. P. Woodson
13990 Olive St. Rd.
Chesterfield, MO. 63017

12. 2207 Arsenal
Monette R. & Stanley Mayer Sr.
2207 Arsenal
St. Louis, MO 63118

5. 3012 Jefferson
Stephen A. & Christina D. P. Vittek
2863 Missouri
St. Louis, MO 63118

13. 2209 Arsenal
James L. & Janet C. Meyer
3816 Utah Pl
St. Louis, MO 63116

6. 3000-08 S. Jefferson
Gregory L. & Janice E. Hardin
3000-08 S. Jefferson
St. Louis, MO 63118

14. 2213 Arsenal
Richard J. Stein
2213 Arsenal
St. Louis, MO 63118

7. 3001 Indiana
Louis A. Vlasaty
6250 Fauquier
St. Louis, MO 63105

15. 2215 Arsenal
Larry Hahn & Ronald D. & Anita Hahn
2215 Arsenal
St. Louis, MO 63118

8. 3003 Indiana
John L. Davis et al
3003 Indidna
St. Louis, MO 63118

16. 2217 Arsenal
Henry A. Schuler et al
2217 Arsenal
St. Louis, MO 63118

9. 3007 Indiana
John M. & Wilma M. Ban
3007 Indiana
St. Louis, MO 63118

CITY BLOCK 1980

10. 3009 Indiana
Kenneth C. & Mary Jo Raffel
844 Meadow Acres Lane
St. Louis, MO 63125

1. 2321 Arsenal
Stanley E. Wieberg
2321 Arsenal
St. Louis, MO 63118

11. 3011 Indiana
Emil & Evelyn M. Ban
3011 Indiana
St. Louis, MO 63118

2. 3026-24 S. Jefferson
Blue Haven Investment Corp. P.
2119 Arsenal
St. Louis, MO 63118

United States Department of the Interior
National Park Service
**National Register of Historic Places
Inventory—Nomination Form**

For NPS use only
received
date entered

Continuation sheet Benton Park, St. Louis MO item number

4 Page 54

CITY BLOCK 1980, cont.

- 12. 3015 Indiana
Jerry L. & Kathleen M. Millmaker
3011 Indiana
St Louis, MO 63118
- 13. 3017 Indiana
Ronald J. Raffel &
Marvin E. Grantham Jr.
3017 Indiana
St. Louis, MO 63118
- 14. 3019 Indiana
Joan A. Maserang
2301 Arsenal
St. Louis, MO 63118
- 15. 2303 Arsenal
James E Sr. & Elsie M. McGrath
2303 Arsenal
St. Louis, MO 63118
- 16. 2305A Arsenal
Henry J. & Gisela A. Tomas
2305A Arsenal
St. Louis, MO 63118
- 17. 2309 Arsenal
Susan D. Pretz
2309 Arsenal
St. Louis, MO 63118
- 18. 2311 Arsenal
Donald F. & Joyce E. Hagemeyer
P. O. Box 621
Hillsboro, MO 63050
- 19. 3017 Indiana
Marvin E. Grantham Jr. &
Ronald J. Raffel
3017 Indiana
St. Louis, MO 63118

United States Department of the Interior
National Park Service

National Register of Historic Places
Inventory—Nomination Form

For NPS use only

received

date entered

Continuation sheet Benton Park, St. Louis MO Item number 4 Page 55

CITY BLOCK 1524

CITY BLOCK 1524, cont.

- | | |
|--|---|
| <p>1. <u>Indiana & Utah</u>
City Of St. Louis
Carnegie Place
St. Louis, MO 63118</p> <p>2. <u>3226-24 Indiana</u>
Jeanette M. & Leo J. Schneider Jr.
6128 Old Baker School Lane
Hillsboro, MO 63050</p> <p>3. <u>3220 Indiana</u>
Elvira Moll
3355 Oak Hill Ave.
St. Louis, MO 63116</p> <p>4. <u>3216 Indiana</u>
Peter W. & Marie A. Maus
3216 Indiana
St. Louis, MO 63118</p> <p>5. <u>3214 Indiana</u>
Mark J. & Lisa M. Abeln
3214 Indiana
St. Louis, MO 63118</p> <p>6. <u>2222 Wyoming</u>
Jeffrey E. Raynsford
2222 Wyoming
St. Louis, MO 63118</p> <p>7. <u>2220 Wyoming</u>
Richard M. McCormick & Elizabeth
Dare
2220 Wyoming
St. Louis, MO 63118</p> <p>8. <u>2216-18 Wyoming</u>
Harry I & Annette Weinberg
323 Lauduemont
St. Louis, MO 63141</p> <p>9. <u>2214 Wyoming</u>
James L. & Edith Hite
2214 Wyoming
St. Louis, MO 63118</p> | <p>10. <u>2206 Wyoming</u>
Jesse E. & Irene M. Lashley
2206 Wyoming
St. Louis, MO 63118</p> <p>11. <u>2204 Wyoming</u>
Edna A. Jokerst
2204 Wyoming
St. Louis, MO 63118</p> <p>12. <u>2200 Wyoming</u>
Lulu M. Est Frey
2200 Wyoming
St. Louis, MO 63118</p> <p>13. <u>3215B Missouri</u>
Theodore A. Siebert Jr.
3215B Missouri
St. Louis, MO 63118</p> <p>14. <u>3223 Missouri</u>
Robert D. & Norma Schmid &
Jeanette K. Ayers
3223 Missouri
St. Louis, MO 63118</p> <p>15. <u>3227 Missouri</u>
Steve & Sandra Ballew
780 Chevron
St. Louis, MO 63125</p> <p>16. <u>3235 Missouri</u>
Zollie & Christina Howard
3235 Missouri
St. Louis, MO 63118</p> <p>17. <u>3239 Missouri</u>
James Tucker
3239 Missouri
St. Louis, MO 63118</p> <p>18. <u>3241 Missouri</u>
Michael S. & Barbara L. Miller
805 E. Townley Apt #7
Phoenix, AZ 85020</p> |
|--|---|

United States Department of the Interior
National Park Service

National Register of Historic Places
Inventory—Nomination Form

For NPS use only

received

date entered

Continuation sheet Benton Park St. Louis MO Item number 4 Page 56

CITY BLOCK 1524, cont.

19. 3243 Missouri
David & Deborah R. Ramsey
3243 Missouri
St. Louis, MO 63118
20. 3245 Missouri
Herman L. & Virginia R. Hurley
3245 Missouri
St. Louis, MO 63118
21. 3247 Missouri
Walter T. Whitten
3247 Missouri
St. Louis, MO 63118
22. 3251 Missouri
R.H.A. Corp.
P.O.Box 9981
St. Louis, MO 63122
23. 3257 Missouri
Frank & Donna J. Lavine
2643 Chippewa
St. Louis, MO 63118
24. 3259 Missouri
Mary C. & Harry R. Zellers &
Barbara A. Cavanaugh
3259 Missouri
St. Louis, MO 63118
25. 2208 Wyoming
Kenneth D. Destreich
3504 Halliday
St. Louis, MO 63118
26. 2208 Wyoming
Robert M. Conway & Associates Inc.
2019 S. Grand #103
St. Louis, MO 63104
27. 2210 Wyoming
John R. MCKinstry JR.
2210 Wyoming
St. Louis, MO 63118

CITY BLOCK 1524, cont.

28. 2210 Wyoming
David T. & Alice C. Jones
2210 Wyoming
St. Louis, MO 63118
29. 2212 Wyoming
Gerald G. Foley
2212 Wyoming
St. Louis, MO 63118
30. 2212A Wyoming
B. Clay & Cynthia Biberdorf
2212A Wyoming
St. Louis, MO 63118

CITY BLOCK 1525

1. 2124 Wyoming
Eric R. Roberts
2124 Wyoming
St. Louis, MO 63118
2. 2120 Wyoming
Otis J. & Eunice J. Tyra
2120 Wyoming
St. Louis, MO 63118
3. 2118A Wyoming
Joseph M. & Rose B. Vukelich
2118A Wyoming
St. Louis, MO 63118
4. 2116 Wyoming
Robert B. Stephenson &
Karen L. Cook
2116 Wyoming
St. Louis, MO 63118
5. 2112-14 Wyoming
Frank & Margaret Freiner
2112-14 Wyoming
St. Louis, MO 63118

United States Department of the Interior
National Park Service

National Register of Historic Places
Inventory—Nomination Form

For NPS use only

received

date entered

Continuation sheet Benton Park, St. Louis MO Item number 4 Page 57

CITY BLOCK 1525, cont.

- 6. 2108 Wyoming
James F. Motlik
2108 Wyoming
St. Louis, MO 63118
- 7. 2106 Wyoming
Darcy M. & Hazel L. Musser
2106 Wyoming
St. Louis, MO 63118
- 8. 2104 Wyoming
Harlan V. & Myrtle Meeks
8530 Elsa Ave.
St. Louis, MO 63123
- 9. 2100-02 Wyoming
Frank F. & Margaret Freiner
2112 Wyoming
St. Louis, MO 63118
- 10. 2101 Withnell
Joseph & Catherine Raubeck
4412 Tholazan
St. Louis, MO 63116
- 11. 2103 Withnell
Joseph J. & Marie W. Raubeck
4412 Tholozan
St. Louis, MO 63116
- 12. 2105-07 Withnell
Morton & Vida Moel
14500 S. Outer 40 Rd.
Chesterfield, MO 63017
- 13. 2107 $\frac{1}{2}$ Withnell, bounded east by
2107 & west by 2109
Terry Schaub
112 E. Feldon
Lemay, MO 63125
- 14. 2109 Withnell
Olga M. Stalinski
2109 Withnell
St. Louis, MO 63118

CITY BLOCK 1525, cont.

- 15. 2111 Withnell
Ray & Ruby Gipson
2111 Withnell
St. Louis, MO 63118
- 16. 2117 Withnell
Lafaun Hoggard
2117 Withnell
St. Louis, MO 63118
- 17. 2121 Withnell
Gene & Betty L. Gladstone
4643 Littlebury
St. Louis, MO 63128
- 18. 3218 Missouri
William A. & Mary S. Carlin
3218 Missouri
St. Louis, MO 63118

CITY BLOCK 1526

- 1. 3242 Missouri
Julius B. & Mary S. Bush
411 Gill
Kirkwood, MO 63122
- 2. 3240 Missouri
Harry W. & Doretha J, Lee
3240 Missouri
St. Louis, MO 63118
- 3. 2126 & 2122 Withnell
Sal P. Kal
#25 S. Bemiston Suite #107
St. Louis, MO 63105
- 4. 2124 Withnell
Janet M. P. Drier
2124 Withnell
St. Louis, MO 63104
- 5. 2118 Withnell
Elmer & Joan Schmitt
2118 Withnell
St. Louis, MO 63118

United States Department of the Interior
National Park Service

National Register of Historic Places
Inventory—Nomination Form

For NPS use only

received

date entered

Continuation sheet Benton Park, St. Louis MO Item number 4 Page 58

CITY BLOCK 1526 cont.

- 6. 2116 Withnell
Paul W. & Donna L. Jarvis
2116 Withnell
St. Louis, MO 63118
- 7. 2114 Withnell
Edgewater Home Inc.
5500 S. Broadway
St. Louis, MO 63111
- 8. 2112 Withnell
Julie A. Clinton
2112 Withnell
St. Louis, MO 63118
- 9. 2110 Withnell
Norman W. & Elizabeth Sutton
2110 Withnell
St. Louis, MO 63118
- 10. 2108 Withnell
Sylvester & Virginia Frame
2108 Withnell
St. Louis, MO 63118
- 11. 2100-04 Withnell
Martha J. & Robert L. James Sr.
23 Havenview
St. Louis, MO 63141
- 12. 2100 Utah
William A. & Faye E. Gordon
12203 Courteick Dr.
St. Louis, MO 63128
- 13. 2107 Utah
Charles & Betty Gruver
2107 Utah
St. Louis, MO 63118
- 14. 2111 Utah
Timmy E. & Helen R. Dugan
2111 Utah
St. Louis, MO 63118

CITY BLOCK 1526 cont.

- 15. 2115 Utah
Anna Schermann
2115 Utah
St. Louis, MO 63118
- 16. 2117 Utah
Herbert & Dorothy Colyer
2117 Utah
St. Louis, MO 63118
- 17. 2119-21 Utah
Wesley D. Weikelman & Raymond L. Reker
1029 Commodore
St. Louis, MO 63117
- 18. 2125 Utah
Ronald F. & Kay L. Trent
2125 Utah
St. Louis, MO 63118
- 19. 2127 Utah
Robert W. & James G. Stanfield
19 W. Adams
Cahokia, IL 62206

CITY BLOCK 1527

- 1. 3346 Missouri
Lucille Messler
2125 Cherokee
St. Louis, MO 63118
- 2. 3342 Missouri
Mike J. & Edwina L. Belosi
3617 Juniata
St. Louis, MO 63116
- 3. 3340 Missouri
Clyde V. Kisse & Veronica E. Smith
c/o Charles E. N. Rosene
P.O. box 13473
St. Louis, MO 63138

United States Department of the Interior
National Park Service

National Register of Historic Places
Inventory—Nomination Form

For NPS use only
received
date entered

Continuation sheet Benton Park, St. Louis MO Item number 4 Page 59

CITY BLOCK 1527 cont.

CITY BLOCK 1527 cont.

- 4. 3338 Missouri
Melvin G. Burks
Box 247
Flat Rock, IL 62427
- 5. 3334-32 Missouri
Joseph S. & Marcia L. Crosby
12210 Ladue Rd.
St. Louis, MO 63141
- 6. 3330 Missouri
Bea & Mollie Stubblefield
3330 Missouri
St. Louis, MO 63118
- 7. 3326 Missouri
John H. & Louise V. Woods
3326 Missouri
St. Louis, MO 63118
- 8. 3320 & 3316 Missouri
William H. & Charlotte R. Spencer
7196 Christopher Dr.
St. Louis, MO 63129
- 9. 3312 Missouri
John A. & Lynda G. Mcelfresh
314 S. Hanley Unit 1-S
St. Louis, MO 63105
- 10. 3310 Missouri
Timothy C. & Alica M. Tinajero
3310 Missouri
St. Louis, MO 63118
- 11. 3308 & 3304 Missouri
6245 Pershing
University City, MO 63130
- 12. 3302-00 Missouri
Charles P. & Dorothy A. Fazio
3880 Utah
St. Louis, MO 63116
- 13. 3301 Illinois
William F. Blank & Christopher Raney
3301 Illinois
St. Louis, MO 63118

- 14. 3305 Illinois
Alice B. Radford
3305 Illinois
St. Louis, MO 63118
- 15. 3309 Illinois
Bessie M. Tuma
3309 Illinois
St. Louis, MO 63118
- 16. 3311 Illinois
John J. Muccigrosso
718 Country Manor Lane
St. Louis, MO 63141
- 17. 3313 Illinois
Bernhard L. Deubler
3313 Illinois
St. Louis, MO 63118
- 18. 3317 Illinois
Walter H. & Faye R. Dehlert
3317 Illinois
St. Louis, MO 63118
- 19. 3319 Illinois
Oreste & Alverna Pesselato
3319 Illinois
St. Louis, MO 63118
- 20. 3321 Illinois
Louise Daniels
c/o Creative Funding
14500 S. Outer 40 Rd. Suite #107
Chesterfield, MO 63017
- 21. 3325 Illinois
Dolores & John Grossbauer Jr.
3325 Illinois
St. Louis, MO 63118
- 22. 3327 Illinois
Michael M. & Virginia L. Adams
3327 Illinois
St. Louis, MO 63118

United States Department of the Interior
National Park Service

National Register of Historic Places
Inventory—Nomination Form

For NPS use only

received

date entered

Continuation sheet Benton Park, St. Louis, MO Form number 4 Page 60

CITY BLOCK 1527 cont.

- 23. 3329 Illinois
James H. & Beulah F. Anderson
3329 Illinois
St. Louis, MO 63118
- 24. 3333 Illinois
Shirley A. Hatley
3333 Illinois
St. Louis, MO 63118
- 25. 3335 Illinois
Donald A. & Barbara D. Haffer
3335 Illinois
St. Louis, MO 63118
- 26. 3339 Illinois
Robert & Maxine Wettroth
3631 Ohio
St. Louis, MO 63118
- 27. 3345 Illinois
Larry D. & Kathleen Stringer
3345 Illinois
St. Louis, MO 63118
- 28. 2101-03 Cherokee
William R. & Mildred J. Fodor
4137 Toenges
St. Louis, MO 63116
- 29. 2105 Cherokee, vacant parcel
Thelma Vandeventer
3242 S. Jefferson
St. Louis, MO 63118
- 30. 2109 Cherokee
David M. & Karen M. Goodwin
2109 Cherokee
St. Louis, MO 63118
- 31. 2111 Cherokee
Walter B. & Sheila A. Glasenapp
2111 Cherokee
St. Louis, MO 63118

CITY BLOCK 1527 cont.

- 32. 2115 Cherokee
Thema D. Vandeventer
2115 Cherokee
St. Louis, MO 63118
- 33. 2119A Cherokee
Earnest S. & Pauline A. Huskey
2119A Cherokee
St. Louis, MO 63118
- 34. 2125 Cherokee
Joseph & Lucille Messler
2125 Cherokee
St. Louis, MO 63118

CITY BLOCK 1528

- 1. 3344 Illinois
Helen C. Lotterer et al
3344 Illinois
St. Louis, MO 63118
- 2. 3342 Illinois
Denver R. & Dorothy L. Patterson
3342 Illinois
St. Louis, MO 63118
- 3. 3338 Illinois
Bernard P. & Kellie M. Boyce
7960 McClelland Rd #3
Cupertino, CA 95014
- 4. 3334-32 Illinois
Bernard & Agnes Abkemeier
3012 Osage St.
St. Louis, MO 63118
- 5. 3330 Illinois
Bruce A. Sealy & Rosa Sealy, Trustee
319 Bellerive Dr.
Ballwin, MO 63011
- 6. 3328A Illinois
William L. & Wanda L. Rich
3328A Illinois
St. Louis, MO 63118

United States Department of the Interior
National Park Service

National Register of Historic Places
Inventory—Nomination Form

For NPS use only

received

date entered

Continuation sheet Benton Park, St. Louis MO Item number 4 Page 61

CITY BLOCK 1528 cont.

- 7. 3324 Illinois
Dave Melinas
c/o M.E. Green
14500 S. Outer 40 Rd.
Chesterfield, MO 63017
- 8. 3322 Illinois
Cliffors F. & Louise Wideman
3322 Illinois
St. Louis, MO 63118
- 9. 3320 Illinois
Barbara Hegedus
c/o Eleanor Mandell
15 Glen Abby
St. Louis, MO 63131
- 10. 3318 Illinois
William A. Moore & Anthony H. Tobin
1000 Lake St.
Lake St. Louis, MO 63367
- 11. 3316 Illinois
Gerald T. & Mary Standley
3316 Illinois
St. Louis, MO 63118
- 12. 3312 Illinois
Gerald T. & Mary Standley
3316 Illinois
St. Louis, MO 63118
- 13. 3308-10 Illinois
Radmild Maksimovich
3308 Illinois
St. Louis, MO 63118
- 14. 3306 Illinois
William Cassady
3306 Illinois
St. Louis, MO 63118
- 15. 3302 Illinois
John H. & Marguerite I. Cole
3302 Illinois
St. Louis, MO 63118

CITY BLOCK 1528 cont.

- 16. 3300 Illinois
Fred & Marion Engelhardt
2705A Wyoming
St. Louis, MO 63118
- 17. 3301 Wisconsin
Rolland C. & Nettie M.B. Larson
547 Donne
St. Louis, MO 63130
- 18. 3303 Wisconsin
Violette B. Collier
3303 Wisconsin
St. Louis, MO 63118
- 19. 3305 Wisconsin
Aline Lacy
3305 Wisconsin
St. Louis, MO 63118
- 20. 3307 Wisconsin
Terry L. & Jodi N. Moss
14500 S. Outer 40 Rd
Chesterfield, MO 63017
- 21. 3311 Wisconsin
Alek Maksimovich
1216 Victor
St. Louis, MO 63104
- 22. 3313 Wisconsin
John S. Cullinane & Wayne E. Crossi.
4332 Maryland
St. Louis, MO 63108
- 23. 3315 Wisconsin
Charles A. & Loretta Link
4736 Louisiana
St. Louis, MO 63111
- 24. 3319 Wisconsin
Ella JO Thompson
3319 Wisconsin
St. Louis, MO 63118

United States Department of the Interior
National Park Service

National Register of Historic Places
Inventory—Nomination Form

For NPS use only

received

date entered

Continuation sheet Benton Park, St. Louis, MO item number

4

Page

62

CITY BLOCK 1528 cont.

CITY BLOCK 1528 cont.

- 25. 3321 Wisconsin
William & Annie Thomas
3321 Wisconsin
St. Louis, MO 63118
- 26. 3325 Wisconsin
Glenwood F. & Lillie M. Scott
3325 Wisconsin
St. Louis, MO 63118
- 27. 3335 Wisconsin
Ronald R. Lashley
3335 Wisconsin
St. Louis, MO 63118
- 28. 3343-39 Wisconsin
William & Annie Thomas
3321 Wisconsin
St. Louis, MO 63118
- 29. 3345 Wisconsin
Wayne J. & Joan E. Stars
3312 Wisconsin
St. Louis, MO 63118
- 30. 2001-03 Cherokee
Gene R. & Judith M.P. Bollinger
2407 Sims
St. Louis, MO 63114
- 31. 2007-09 Cherokee
Glenwood & Lillie E. Scott
3325 Wisconsin
St. Louis, MO 63118
- 32. 2013 Cherokee
Cherokee Partners
14312 Willow Spring Rd.
Chesterfield, MO 63017
- 33. 2017 Cherokee
Raymond & Colleen F. Russell
2017 Cherokee
St. Louis, MO 63118

- 34. 2023 Cherokee
Fred L. & Shirley C. Berlinger
2023 Cherokee
St. Louis, MO 63118
- CITY BLOCK 1529
- 1. 2026 Withnell
Leroy E. & Shirley Wilson
4244 Louisiana
St. Louis, MO 63111
 - 2. 2022 Withnell
Richard E. & Joyce D. Laurent
2022 Withnell
St. Louis, MO 63118
 - 3. 2020 Withnell
Ada Bell Bost
2020 Withnell
St. Louis, MO 63118
 - 4. 2018 Withnell
Phillip A. Koch & James Morton
339 Cannonbury
St. Louis, MO 63119
 - 5. 2012 Withnell
Leora J. Wright
2012 Withnell
St. Louis, MO 63118
 - 6. 2008 Withnell
Steven A. & Debra J. Rahmoeller
2008 Withnell
St. Louis, MO 63118
 - 7. 2006 Withnell
Bernice J. & Allen W. Wisnewski
2006 Withnell
St. Louis, MO 63118
 - 8. 2002 Withnell
Walter C. Lee & Mertle Duperow
2002 Withnell
St. Louis, MO 63118

United States Department of the Interior
National Park Service

National Register of Historic Places
Inventory—Nomination Form

For NPS use only

received

date entered

Continuation sheet Benton Park, St. Louis, MO m number

4

Page 63

CITY BLOCK 1529, cont.

CITY BLOCK 1531, cont.

9. 2000 Withnell
Paul V. & Carol J. Waters
2000 Withnell
St. Louis, MO 63118

2. 1954 Withnell
Leonard R. Hairston &
Sandra & Joseph E. Kern
1954 Withnell
St. Louis, MO 63118

10. 2001-05 Utah
John E. & Daisy Eilsfelder
3279 Gwengreen
Bridgeton, MO 63044

3. 1952 Withnell
David J. & Lynn L. Marquardt
1952 Withnell
St. Louis, MO 63118

11. 2007 Utah
Sherman Jones & Deloris Schaffer
2007 Utah
St. Louis, MO 63118

4. 1944-48 Withnell, vacant parcels
1950 Withnell
Paul R. & Ruth Ehresman
1950 Withnell
St. Louis, MO 63118

12. 2009 Utah
John J. Kainady & Larry J. Freeman
P.O. Box 2516
St. Louis, MO 63114

5. 1942 Withnell
Bobby Junior Franks
1942 Withnell
St. Louis, MO 63118

13. 2011 Utah
Alma D. Ensko
2011 Utah
St. Louis, MO 63118

6. 1938 Withnell
Carl & Betty J. Milbourn
2237 Lynch
St. Louis, MO 63118

14. 2015 Utah
Louis & Margaret L. Grosman
2015 Utah
St. Louis, MO 63118

7. 1936 Withnell
Leonard R. & Sandra H. Hairston
1936 Withnell
St. Louis, MO 63118

15. 2019 Utah
Melba M. Geile
2019 Utah
St. Louis, MO 63118

8. 1934 Withnell
John J. & Helen L. Kern
1934 Withnell
St. Louis, MO 63118

16. 2023 Utah & 2027 Utah, vacant
Bernice D. & Roy C. Trent Jr.
2023 Utah
St. Louis, MO 63118

9. 1932 Withnell
Lucille A. Young
1932 Withnell
St. Louis, MO 63118

CITY BLOCK 1531

1. 1956A Withnell
Orlan R. & Fern Mauldin
1956A Withnell
St. Louis, MO 63118

10. 1930 Withnell
Ann Lienhard
1930 Withnell
St. Louis, MO 63118

United States Department of the Interior
National Park Service

National Register of Historic Places
Inventory—Nomination Form

For NPS use only

received

date entered

Continuation sheet Benton Park, St. Louis MO Item number 4 Page 64

CITY BLOCK 1531, cont.

CITY BLOCK 1531, cont.

11. 1926 Withnell
Joseph E. Kern
1926 Withnell
St. Louis, MO 63118

21. 1901-05 Utah
Anthony J. & Betty J. Cohill
4687 Glade Chapel
Hillsboro, MO 63050

12. 1924 Withnell
Julia Frank
1924 Withnell
St. Louis, MO 63118

22. 1907 Utah
Eva B. & Leo G. Feldman &
Julian H. Feldman
1907 Utah
St. Louis, MO 63118

13. 1922 Withnell
George I. Serben
1922 Withnell
St. Louis, MO 63118

23. 1909 Utah
Mathias J. & Anna M. Hake
3458A Miami St.
St. Louis, MO 63118

14. 1918 Withnell
Michael D. & Kathy D. Marchbanks
1918 Withnell
St. Louis, MO 63118

24. 1911 Utah, vacant parcel
Antoinette C. Willmering &
Edward F. Clas
7329 S. Broadway
St. Louis, MO 63111

15. 1916 Withnell
Minnie M. Hahn
1916 Withnell
St. Louis, MO 63118

25. 1915-17 Utah
Sha Mohabbat & Nadera Ahmad
2834 Elk Peak Ct.
St. Louis, MO 63129

16. 1914 Withnell
Evelyn L. Schallon
1914 Withnell
St. Louis, MO 63118

26. 1919 Utah
Dale W. & Daniel J. & Debra Dornba
1919 Utah
St. Louis, MO 63118

17. 1910 Withnell
Bernice Jeannette Holderle
& Eugene C. Holderle
1910 Withnell
St. Louis, MO 63118

27. 1923-25 Utah
John J. & Deborah C. Kainady
9021 Old Bonhomme
St. Louis, MO 63132

18. 1906-08 Withnell
David Lee Waxman
5809A S. Broadway
St. Louis, MO 63111

28. 1929 Utah
Hazel M. Doty
1929 Utah
St. Louis, MO 63118

19. 1904 Withnell
Gloria A. Bruch
1904 Withnell
St. Louis, MO 63118

29. 1933 Utah
Guy P. Bour & Cynthia K. Whited
1933 Utah
St. Louis, MO 63118

20. 1900-02 Withnell
John G. Kline et al, c/o Don McCord
4700 Gravois
St. Louis, MO 63116

United States Department of the Interior
National Park Service

National Register of Historic Places
Inventory—Nomination Form

For NPS use only

received

date entered

Continuation sheet Benton Park, St. Louis MO Item number

4

Page 65

CITY BLOCK 1531; cont.

CITY BLOCK 1530, cont.

- 30. 1935-37 Utah
Harry & Annette Weinberg
323 Laduemont Dr.
St. Louis, MO 63141
- 31. 1939 Utah
Harry I & Annette Weinberg
1939 Utah
St. Louis, MO 63118
- 32. 1943 Utah
Nicholas B. Remspecher
c/o James L. & Cheryl L. P. Elmore
1943 Utah
St. Louis, MO 63118
- 33. 1947 Utah
William A. Blanchard
1947 Utah
St. Louis, MO 63118
- 34. 1949 Utah
George & Mildred Katich
1949 Utah
St. Louis, MO 63118
- 35. 1951 Utah
Paul Ficker
1951 Utah
St. Louis, MO 63118
- 36. 1953 Utah
7119 Southeast Ave
St. Louis, MO 63143
- 37. 1955 Utah & 1957-59 Utah as
vacant parcels
Bruce F. Crowe
9385 Pardee
St. Louis, MO 63123

- 2. 2022 Wyoming
Dewwy Jr. & Diane B. Hiestand
2022 Wyoming
St. Louis, MO 63118
- 3. 2020 Wyoming
Richard L. & Teresa A. Sondermann
P.O. Box 21711
St. Louis, MO 63139
- 4. 2016 Wyoming
First Pentecostal Holiness Church
of St. Louis, TR
2016 Wyoming
St. Louis, MO 62118
- 5. 2012 Wyoming
Clarence M. Kirkpatrick
2012 Wyoming
St. Louis, MO 63118
- 6. 2010 Wyoming
Fred W. & Opal L. Seiler
2010 Wyoming
St. Louis, MO 63118
- 7. 2008 Wyoming
Theron R. Ware & Clarice R. Weinho
2008 Wyoming
St. Louis, MO 63118
- 8. 2006 Wyoming
William D. & Mary Kaye May
5421 Delor
St. Louis, MO 63109
- 9. 2000-02 Wyoming
Harold E. & Beverly B. Schwartz
1718 Union Rd.
St. Louis, MO 63125

CITY BLOCK 1530

- 1. 2026-24 Wyoming
Richard S. Law
1142 Diehlman
St. Louis, MO 63132

- 10. 2001 Withnell
Jerry Rayns & Carol Pepper
2001 Withnell
St. Louis, MO 63118

United States Department of the Interior
National Park Service

National Register of Historic Places
Inventory—Nomination Form

For NPS use only

received

date entered

Continuation sheet Benton Park, St. Louis MO Item number 4 Page 66

CITY BLOCK 1530 cont.

- 11. 2007 Withnell
Ronald V. & Janet K, Meeks
2007 Withnell
St. Louis, MO 63118
- 12. 2009 Withnell
Douglas E. Meeks
2009 Withnell
St. Louis, MO 63118
- 13. 2011 Withnell
John C. Lanning
2011 Withnell
St. Louis, MO 63118
- 14. 2013-19 Withnell
2013, vacant parcel
Robert E. & Barbara Thomas
2019 Withnell
St. Louis, MO 63118
- 15. 2021 Withnell
Herbert H. & Margaret M. Taylor
2021 Withnell
St. Louis, MO 63118
- 16. 2025 Withnell
Terry L. & Jodi N. Moss
14500 S. Outer 40 Rd.
Chesterfield, MO 63017
- 17. 2027 Withnell
Wilma Clifford
2027 Withnell
St. Louis, MO 63118
- 18. 2029 Withnell
Wilma Clifford
2029 Withnell
St. Louis, MO 63118

CITY BLOCK 1532

- 1. 3338 Wisconsin
Frank & Esther Mayes
3338 Wisconsin
St. Louis, MO 63118

CITY BLOCK 1532 cont.

- 2. 3336 Wisconsin
Robert M. & Edward L. Wylde
3336 Wisconsin
St. Louis, MO 63118
- 3. 3334-30 Wisconsin
Vito J. Calandro
3330 Wisconsin
St. Louis, MO 63118
- 4. 3326 & 3322-18 Wisconsin
William & Annie S. Thomas
3321 Wisconsin
St. Louis, MO 63118
- 5. 3324 Wisconsin
Milton C. June H. Couvion
13 Zinzer Ct.
St. Louis, MO 63123
- 6. 3314-12 & 3308 Wisconsin
Wayne J. & Joan E. Starz
3314 Wisconsin
St. Louis, MO 63118
- 7. 3310 Wisconsin
Lucille A. & Joseph F. Mounce
3310 Wisconsin
St. Louis, MO 63118
- 8. 3306 Wisconsin
Christine Murphy
1903 Wilson
Poplar Bluff, MO 63901
- 9. 3300 Wisconsin
Jerome W. & Susan M. Kern
8 Ramsgate Dr.
Olivette, MO 63132
- 10. 3301 Salena
William J. Frizell
3301 Salena
St. Louis, MO 63118

United States Department of the Interior
National Park Service
National Register of Historic Places
Inventory—Nomination Form

For NPS use only

received

date entered

Continuation sheet Benton Park, St. Louis MO Item number

4

Page 67

CITY BLOCK 1532 cont.

11. 3303 Salena
Marvin Rickman & James Campton
3332 Wisconsin
St. Louis, MO 63118
12. 3309 Salena
Ann P. Hutchcraft
3309 Salena
St. Louis, MO 63118
13. 3311 Salena
Gene H. & Joyce E. Richardson
3311 Salena
St. Louis, MO 63118
14. 3313 Salena
Millard Barnes
3310 Salena
St. Louis, MO 63118
15. 3317 Salena
Louise Daniels, C/O M.E. green
14500 S. Oter 40 Rd.
Chesterfield, MO 63017
16. 3319 Salena
Charles & Joyce Ann Whitmore
P.O. Box 4282
St. Louis, MO 63163
17. 3321 Salena
Arthur W. & Eileen Gunther &
Mark A. Smith
35 Lincord Dr.
St. Louis, MO 63125
18. 3323 Salena
James F. Beach
3323 Salena
St. Louis, MO 63118
19. 3325 Salena
Charles T. & Marie K. Roth
5379 Kerth Rd
St. Louis, MO 63128

CITY BLOCK 1532 cont.

20. 3327 Salena
Arthur & Norma J. Neighbors
3327 Salena
St. Louis, MO 63118
21. 3333-3331 Salena
John G. Klein
c/o Cameron & Brown Mort
4300 Six Forks Rd.
P.O. Box 18109
Raleigh, NC 27619
22. 3337 Salena
Timothy & Susan Donovan
3337 Salena
St. Louis, MO 63118
23. 3341-39 Salena
Thomas B. & Nancy S. Follis
1312 S. 10th St.
St. Louis, MO 63104
24. 3345-43 Salena
Catherine Francis Ahrens
4265 Louisiana
St. Louis, MO 63111
25. 1933-37 Cherokee
Geneva L.P. Dusley
1933 Cherokee
St. Louis, MO 63118
26. 1939 Cherokee
Peter & Jovanka P. Hammond
1939 Cherokee
St. Louis, MO 63118
27. 1941 Cherokee
1943 Cherokee, vacant parcel
Jose & Maria Rivera
1941 Cherokee
St. Louis, MO 63118
28. 1949 Cherokee
Donald P. Moore
1949 Cherokee
St. Louis, MO 63118

United States Department of the Interior
National Park Service

National Register of Historic Places
Inventory—Nomination Form

For NPS use only

received

date entered

Continuation sheet Benton Park, St. Louis MO Item number 4 Page 68

CITY BLOCK 1532 cont.

- 29. 1953-55 Cherokee
Patricia A. P. Keller
1953-55 Cherokee
St. Louis, MO 63118
- 30. 1957-59 Cherokee
Lawrence Fornkohl et al P.
c/o James Eubank
P.O. box 12294
St. Louis, MO 63157

CITY BLOCK 1533

- 1. 3342 Salena
Prayouth & Tuenchai Kitipitayangkul
3342 Salena
St. Louis, MO 63118
- 2. 3336 Salena
Michael H. & Barbara A. Paffrath
7532 Stanwood
St. Louis, MO 63121
- 3. 3334 Salena
John & Elsie Hurt
3334 Salena
St. Louis, MO 63118
- 4. 3328-3332 Salena
Sam & theresa A. Grosbauer
3328 Salena
St. Louis, MO 63118
- 5. 3324 Salena
Brenda Kay
3324 Salena
St. Louis, MO 63118
- 6. 3322 Salena
Terry & Jodi N. Moss
c/o Creative Funding INC.
14500 S. Outer 40 Rd.
Chesterfield, MO 63017
- 7. 3320 Salena
Amy C. McSpadden
3320 Salena
St. Louis, MO 63118

CITY BLOCK 1533 cont.

- 8. 3318 & 3316 Salena
Terrence D. Westlund & John K. Bla
5398 Pershing
University City, MO 63112
- 9. 3310 Salena
Millard E. & Maxine Barnes
3310 Salena
St. Louis, MO 63118
- 10. 3308 & 3306 Salena
Estelle H. Mohn
3308 Salena
St. Louis, MO 63118
- 11. 3304-02 Salena
Charles T. & Marie F. Roth
5379 Kerth Rd.
St. Louis, MO 63128
- 12. 3303-01 Salena
Phyllis M. & Matthew W. Sarich
2559 Waterman
Granite City, IL 62040
- 13. 1908 Utah & 3305 Lemp
Peace E. Seebeck
3305 Lemp
St. Louis, MO 63118
- 14. 3307 Lemp
L.R.A.
1200 Market St.
St. Louis, MO 63103
- 15. 3309 Lemp
John C. & Kathy K. Herren
Paul H & Sandra J. Schade
1 Chantilly Ct.
Lake St. Louis, MO 63367
- 16. 3311 Lemp
Michael J. & Shirley J. Cooper
3311 Lemp
St. Louis, MO 63118

United States Department of the Interior
National Park Service

National Register of Historic Places
Inventory—Nomination Form

For NPS use only

received

date entered

Continuation sheet Benton Park, St. Louis MO item number

4

Page

69

CITY BLOCK 1533 cont.

CITY BLOCK 1533 cont.

- 17. 3317-15 Lemp
Alex J. Krupski Jr. & William
J. Schuchman
4322 Holly Hills
St. Louis, MO 63116
- 18. 3321 Lemp
Walter H. & Dorothy L. Null
2715 Salena
St. Louis, MO 63118
- 19. 3329A Lemp
James Pritchett
3329A Lemp
St. Louis, MO 63118
- 20. 3335-3333 Lemp
R. D. Inman
#12 Latern Ln.
Lake St. Louis, MO 63367
- 21. 3337 Lemp
Jeffrey L. Lockheed
1903 Pestalozzi
St. Louis, MO 63118
- 22. 3339 Lemp
Thomas & Eva Foley
3339 Lemp
St. Louis, MO 63118
- 23. 3345 Lemp
Miller Ham Co.
3345 Lemp
St. Louis, Mo 63118
- 24. 1901-03 Cherokee
Robert E. Doss &
Patricia A. Boswell Doss
4142 Flora Dr.
St. Louis, MO 63110
- 25. 1905 Cherokee
Elery A. & Charlotte K. Lockhart
610 Clear Creek Ct.
Ballwin, MO 63011

- 26. 1907 Cherokee
Robert A. & Paula J. & Alma M. Aub.
7595 Highway B
Cedar Hill, MO 63016
- 27. 1911 Cherokee
Robert E. & Patricia A Doss
4142 Flora Pl.
St. Louis, MO 63110
- 28. 1913 Cherokee
Karin Realty & Investment Inc.
6250 Fauquier
St. Louis, MO 63105
- 29. 1919 Cherokee
Jeffrey L. Lockheed
1903 Pestalozzi
St. Louis, MO 63118
- 30. 1921-23 Cherokee
Ronnie M. Black
P.O. BOX 7276
St. Louis, MO 63177
- 31. 1925 Cherokee
Gilbert K. P. Hammer
916 Pomona Dr.
Champaign, IL 61821

CITY BLOCK 1534

- 1. 1956-58 Wyoming, 2 buildings
Glenwood Scitt
3325 Wisconsin
St. Louis, MO 63118
- 2. 1952 Wyoming
Frances Pursell
1952 Wyoming
St. Louis, MO 63118
- 3. 1950 Wyoming
Lawrence C. & Lorraine A. Lewis
1950 Wyoming
St. Louis, MO 63118

United States Department of the Interior
National Park Service

National Register of Historic Places
Inventory—Nomination Form

For NPS use only

received

date entered

Continuation sheet Anton Park, St. Louis, MO Item number 4 Page 70

CITY BLOCK 1534 cont.

4. 1948 Wyoming
Sophie A. & Anna Boca
1948 Wyoming
St. Louis, MO 63118
5. 1944 Wyoming
Herman J. Jr. & Margaret M. Feldmann
1944 Wyoming
St. Louis, MO 63118
6. 1938 Wyoming
John A. & Nancy C. Dobernack
1938 Wyoming
St. Louis, MO 63118
7. 1936-34 Wyoming
Mary Juanita Hicks
3946 McDonald
St. Louis, MO 63116
8. 1930-28 Wyoming
Steven G. Kleinschmidt
5595 ST. Thomas Dr.
Lithonia, GA 30058
9. 1926 Wyoming
Agnes E. Krausz
1926 Wyoming
St. Louis, MO 63118
10. 1924 Wyoming
Eugene E. & Mary L. Vaughn
1924 Wyoming
St. Louis, MO 63118
11. 1920 Wyoming
Eileen M. Rodenberg
c/o Eileen M. Capeman
1920 Wyoming
St. Louis, MO 63118
12. 1916 Wyoming
Conrad & Patricia Campbell
2732 S. 13th St.
St. Louis, MO 63118

CITY BLOCK 1534 cont.

13. 1914 Wyoming
Clarence E. Schroeter
1914 Wyoming
St. Louis, MO 63118
14. 1912 Wyoming
Willis H. & Violet M. Scears
1912 Wyoming
St. Louis, MO 63118
15. 1910A Wyoming
Suzanne Prosser
1910A Wyoming
St. Louis, MO 63118
16. 1908 Wyoming
Graig J. Neumeister
1908 Wyoming
St. Louis, MO 63118
17. 1906 Wyoming
Claude A. Jr. & Pearl M. Roberts et
1906 Wyoming
St. Louis, MO 63118
18. 1900 Wyoming
Capital Properties Inc.
#7 N. Brentwood Suite #509
Clayton, MO 63105
19. 1901 Withnell
Walter E. Walkenbach Jr.
3811 Union Rd.
St. Louis, MO 63125
20. 1907 Withnell
Margaret M. Krause
1907 Withnell
St. Louis, MO 63118
21. 1909 Withnell
Dewey C. & Geneva Z. Wyatt
5021 Tennessee
St. Louis, MO 63111

United States Department of the Interior
National Park Service

National Register of Historic Places
Inventory—Nomination Form

For NPS use only

received

date entered

Continuation sheet Benton Park, St. Louis MO Item number 4 Page 71

CITY BLOCK 1534 cont.

- 22. 1913 Withnell
Alan M. & Amy P. Lloyd
1913 Withnell
St. Louis, MO 63118
- 23. 1917 Withnell
James D. & Stephanie M. Amerman
1917 Withnell
St. Louis, MO 63118
- 24. 1919-21 Withnell
Robert T. & Paulette Studt
479 E, Jackson
St. Louis, MO 63119
- 25. 1923 Withnell
Charles E. & Ella Barcom
1923 Withnell
St. Louis, MO 63118
- 26. 1927 Withnell
Catherine B. Kindl
1927 Withnell
St. Louis, MO 63118
- 27. 1929 Withnell
Gail Pennington
1059 Rausher
St. Louis, MO 63130
- 28. 1931-33 Withnell
Walter L. Sander
1 Old Westbury
St. Louis, MO 63119
- 29. 1935-37 Withnell
Paul R. & Betty L. Randick
4476 Roadsideell
St. Louis, MO 63128
- 30. 1939 Withnell
William F. Blank Jr. &
Christopher M. Raney
3301 Illinois
St. Louis, MO 63118

CITY BLOCK 1534 cont.

- 31. 1945 Withnell
Elizabeth Ohlhausen
1945 Withnell
St. Louis, Mo 63118
- 32. 1949 Withnell
Edward A. & Irene E. Gildehaus
1949 Withnell
St. Louis, MO 63118
- 33. 1951 Withnell
Frederick & Pamela S. Lutzeier
2133 Ballas View
St Louis, MO 63122
- 34. 1953 Withnell
Arthur W. & Martha H. Brown
1953 Withnell
St. Louis, MO 63118
- 35. 1955 Withnell
Harold & Anna Simmins
1955 Withnell
St. Louis, MO 63118
- 36. 1959 Withnell
Mary Beard
1959 Withnell
St. Louis, MO 63118

CITY BLOCK 1536

- 1. 3330 Lemp & vacant Parcel 3334 Lemp
Jack C. & Ann E. Walton
3330 Lemp
St. Louis, MO 63118
- 2. 3328 Lemp
James D. Williams
2347 Virginia
St. Louis, MO 63104
- 3. 3322 & 3326 Lemp
Leroy B. Schoessel & Shirley C.
Bennett
3322 Lemp
St. Louis, MO 63118

United States Department of the Interior
National Park Service

National Register of Historic Places
Inventory—Nomination Form

For NPS use only

received

date entered

Continuation sheet Benton Park, St. Louis MO Item number 4 Page 72

CITY BLOCK 1536 cont.

4. 3320 Lemp
William H. & Jean T. Blackburn
10 Aberdeen Pl.
St. Louis, MO 63105
5. 3318 Lemp, vacant parcel &
3316 Lemp
Kenneth & Lisa West
3947A Utah
St. Louis, MO 63116
6. 3314 Lemp
Robert & Mildred Oberfeld
3314 Lemp
St. Louis, MO 63118
7. 3310 Lemp
Viola A. Steeber
3310 Lemp
St. Louis, MO 63118
8. 3308-06 Lemp
Elery A. & Charlotte K. Lockhart
P.O. Box 1045
Ballwin, MO 63011
9. 3304 & 3300 Lemp
Minnie Pearl Roberts
3304 Lemp
St. Louis, MO 63118
10. 1814 Utah, vacant parcel
Claude A. Jr. & Minnie P. Roberts
3304 Lemp
St. Louis, MO 63118
11. 1810 Utah
James L. & Norma L. Branch
1810 Utah
St. Louis, MO 63118
12. 3301 18th St.
Jane Bakalor
28 Evelane
Hudson, FL 33568

CITY BLOCK 1536 cont.

13. 3305-03 18th St.
Charles K. & Shirley J. Plant
7327 Vermont
St. Louis, MO 63111
14. 3309-07 18th St.
Gary E. & Brooke S. Betzler
13513 Coliseum Dr.
Chesterfield, MO 63017
15. 3311 18th St.
Thomas D. Boatright &
Charles R. Van Horn
P. O. Box 1294
St. Louis, MO 63188
16. 3313 18th St.
Francis W. & Ernestine P. Hall
3313 18th St.
St. Louis, MO 63118
17. 3317 18th St.
Lucille Palazzolo & Sharon Brooks
3317 18th St.
St. Louis, MO 63118
18. 3321 18th St.
Roy A. & Mary B. Pekarek
3321 18th St.
St. Louis, MO 63118
19. 3325 18th St.
Stephen D. & Linda M. Blair
3325 18th St.
St. Louis, MO 63118
20. 3327 18th St.
Pearl E. Stout
3327 18th St.
St. Louis, MO 63118
21. 3329 s. 18th St.
Cathy L. Northcutt & Roland L.
Kennedy
3329 18th St.
St. Louis, MO 63118

United States Department of the Interior
National Park Service

National Register of Historic Places
Inventory—Nomination Form

For NPS use only

received

date entered

Continuation sheet BENTON PARK St. Louis, MO Item number 4 Page 73

CITY BLOCK 1536, cont.

22. 3337 18th St. &
vacant parcels, 3333-31 18th St.
Lester & Norma L. Northcutt
3337 18th St.
St. Louis, MO 63118

23. 1817 Cherokee
Ripley Investment Co.
1817 Cherokee
St. Louis, MO 63118

24. 3316 Lemp rear
Shirley M. Goode
3316 Lemp
St. Louis, MO 63118

CITY BLOCK 1537

1. 3336-28 18th St.
Frank W. & Frances A. Boehle
3334 18th St.
St. Louis, MO 63118

2. 3326 18th St.
Katherine Faenger
3326 18th St.
St. Louis, MO 63118

3. 3324-22 18th St.
William J. & Imogene E. McKenzie
1080 Old Gravois Rd.
Fenton, MO 63026

4. 3320-18 18th St.
Dave Melinas
14500 S. Outer 40 Rd.
Chesterfield, MO 63017

5. 3316-14 18th St.
Thomas E. Volz
4534 S. Grand Blvd.
St. Louis, MO 63111

6. 3310 18th St.
William E. & Marilyn G. Bacon
3310 18th St.
St. Louis, MO 63118

CITY BLOCK 1537, cont.

7. 3306 18th St.
Stefan & Margie L. Demsko
5348 West Ave.
St. Louis, MO 63116

8. 3304 18th St.
Gary E. & Brooke S. Betzler
13513 Coliseum
Chesterfield, MO 63017

9. 3302-00 18th St.
Jo A. Dixon
7537 Trenton
St. Louis, MO 63130

10. 1316 Utah
Robert H. Wright
5036 Heege Rd.
St. Louis, MO 63123

11. 3301 Demenil Pl.
Paul Pointer
3301 Demenil Pl.
St. Louis, MO 63118

12. 3309 Demenil
Lula Duchek, c/o Edwin B. Moore et al
7520 Cory Pl.
St. Louis, MO 63133

13. 3315 Demenil, 1st floor
Christie A. Miller
3315 Demenil, 1st floor
St. Louis, MO 63118

14. 3317-19 Demenil
Arturo M. Fuentes
3317-19 Demenil
St. Louis, MO 63118

15. 3323-21 Demenil
Ricki Federhofer
P. O. Box 2044
St. Louis, MO 63158

United States Department of the Interior
National Park Service

National Register of Historic Places
Inventory—Nomination Form

For NPS use only

received

date entered

Continuation sheet Benton Park, St. Louis MO Item number 4 Page 74

CITY BLOCK 1537 cont.

CITY BLOCK 1548 cont.

16. 3327-25 Demenil
Thomas G. & Mary A. Barry
6413 Bradley Ave.
St. Louis, MO 63139

3. 1916-18 President
Hilma I. & J. P. Long Jr.
49 Brighton Way
Clayton, MO 63105

17. 3333 Demenil
Richard D. & Patricia L. & Richard
R. Pointer
3322 Demenil
St. Louis, MO 63118

4. 3601 Broadway
Herbert H. Geldbach et al Trustees
5884 Lemay Ferry Rd.
St. Louis, MO 63129

18. 1315 Cherokee
Mound City Industries INC.
1015 Locust St.
St. Louis, MO 63101

5. 3623-33 Broadway
Robert H. & Ruth S. Davidson
3633 S. Broadway
St. Louis, MO 63118

CITY BLOCK 1539

6. 3635 Broadway
Helen D. P. McGuire
2709 Yaeger
St. Louis, MO 63129

1. 3356-46 Demenil
Demenil House Foundation Corp.
c/o Chapin S. Newhard
300 N. Broadway
St. Louis, MO 63102

7. 3540 Salena
Elmer J. & Alvin F. Wilson
3540 Salena
St. Louis, MO 63118

2. 3322-06 Demenil
Richard D. & Patricia & Richard
Pointer
Route 1 Box 415
Imperial, MO 63052

CITY BLOCK 1549

1. 1959-61 President
L.R.A.
1200 Market St.
St. Louis, MO 63103

CITY BLOCK 1540

1. Whole City Block Bounded by
Lemp, Broadway, Cherokee.
Interco Incorporated
10 Broadway P.O. Box 8777
St. Louis, MO 63102

2. 1947 President
Harry E. Jr. & Eva A. Jones
1947 President
St. Louis, MO 63118

CITY BLOCK 1548

3. 1945 President
Leonard & Beverly A. Cooper
1945 President
St. Louis, MO 63118

1. 1932-36 President
Ray J. & Marion E. Nolte
2403 Telegraph Ave.
St. Louis, MO 63125

4. 1943 President
Ronald D. & Gloria McSpadden
1943 President
St. Louis, MO 63118

2. 1926 President
Brian & Valerie Busch
1926 President
St. Louis, MO 63118

United States Department of the Interior
National Park Service

National Register of Historic Places
Inventory—Nomination Form

For NPS use only

received

date entered

Continuation sheet Benton Park, St. Louis MO Item number 4 Page 75

CITY BLOCK 1549 cont.

- 5. 1941 President
Hannah Yurich
1941 President
St. Louis, MO 63118
- 6. 1931 President
Joseph C. Calvert
1931 President
St. Louis, MO 63118
- 7. 1929 President
James R. & Betty L. Whitaker
3435 Wisconsin
St. Louis, MO 63118
- 8. 1921 President
Paul W. & Bernice L. Streit
1921 President
St. Louis, MO 63118
- 9. 1917 President
Neal S. Frederiksen
1917 President
St. Louis, MO 63118
- 10. 1915 President
Robert F. & Linda S. Davis
1915 President
St. Louis, MO 63118
- 11. 1913 President
Woodrow Dalton
1913 President
St. Louis, MO 63118
- 12. 1911 President
Pamela A. Johnson
1047 Kuhlman
St. Louis, MO 63119
- 13. 3511-01 Lemp, 3 buildings
William J. & Marilyn Camarata
56 Lincord
St. Louis, MO 63128

CITY BLOCK 1549 cont.

- 14. 3515 Lemp
James R. Griffin
3515 Lemp
St. Louis, MO 63118
- 15. 1951-55 President, 2 buildings
Marie L. & Daniel E. Carver Jr.
4741 Sunnyview
St. Louis, MO 63128

CITY BLOCK 1550

- 1. 3422-20 Salena
Elmer D. Largent
3415 Lemp
St. Louis, MO 63116
- 2. 3416-14 Salena
Emanuel L. & Mildred L. Farris
3415 Salena
St. Louis, MO 63118
- 3. 1918-26 Cherokee, 2 buildings
Keith J. & Rose F. Elliott
5820 Pebble Oak Dr.
St. Louis, MO 63128
- 4. 1914-16 Cherokee, vacant parcel
Paul Fualkenberry
1925 Cherokee
St. Louis, MO 63118
- 5. 1910 Cherokee rear
John Youzyba
1910 Cherokee rear
St. Louis, MO 63118
- 6. 1906 Cherokee
Sam Joseph et al
3442 Iowa
St. Louis, MO 63118

United States Department of the Interior
National Park Service

National Register of Historic Places
Inventory—Nomination Form

For NPS use only

received

date entered

Continuation sheet Benton Park, St. Louis MO Item number 4 Page 76

CITY BLOCK 1550 cont.

CITY BLOCK 1551 cont.

- 7. 1904 Cherokee
Mildred M. Beisel & Joseph
P. & Helen A Eichinger
1904 Cherokee
St. Louis, MO 63118
- 8. 1900 Cherokee
Lawrence H. & Cecilia J. Kerperien
1900 Cherokee
St. Louis, MO 63118
- 9. 3413 Lemp
Elenora M. Boehm
3413 Lemp
St. Louis, MO 63118
- 10. 3415 Lemp
Elmer D. & Dorothy G. Largent
3415 Lemp
St. Louis, MO 63118
- 11. 3419 Lemp
Elmer Largent
3419 Lemp
St. Louis, MO 63118
- 12. 3401-17 Lemp
Board Of Education Play Grounds
St. Louis, MO 63118

- 4. 1956-62 Cherokee
Keith J. & Rose F. Elliott
5820 Pebble Oak Dr.
St. Louis, Mo 63128
- 5. 1952 Cherokee
Tom & Paula Hubbard &
James R. Hubbard
7144 Pershing
St. Louis, MO 63130
- 6. 1950 Cherokee
Mary J. Roquerre
1950 Cherokee
St. Louis, MO 63118
- 7. 1948 Cherokee
Esther L. Klimowski
1948 Cherokee
St. Louis, MO 63118
- 8. 1944-46 Cherokee, vacant parcels
Floyd E. & Jean G. Seipp
1944-46 Cherokee
St. Louis, MO 63118
- 9. 1940 Cherokee
Manuel & Reynalda Ornelaz
1940 Cherokee
St. Louis, MO 63118

CITY BLOCK 1551

- 1. 3450 Wisconsin
Board Of Education
Sheppard School
St. Louis, MO 63118
- 2. 3420 Wisconsin, vacant parcel
ACY Realty Co,
34 N. Brentwood
St. Louis, MO 63105
- 3. 3418-16 Wisconsin
Dave Melinas
14500 S. Outer 40 Rd.
Chesterfield, MO 63017

- 10. 1938 Cherokee
Patricia L. Turner
1938 Cherokee
St. Louis, MO 63104
- 11. 1934-36 Cherokee, 2 buildings
James Donovan & Daniel F. Reed P.
510 Old Bonhomme
St. Louis, MO 63118
- 12. 3415 Salena
Emanuel & Mildred L. Farris
3415 Salena
St. Louis, MO 63118

United States Department of the Interior
National Park Service

National Register of Historic Places
Inventory—Nomination Form

For NPS use only

received

date entered

Continuation sheet Benton Park, St. Louis, Mo Item number 4 Page 77

CITY BLOCK 1551 cont.

- 13. 1950 Cherokee
Melvin P. & Dianne C. Minks
1950 Cherokee
St. Louis, Mo 63118

CITY BLOCK 1552

- 1. 3546 Wisconsin
Gary M. Young
8401 Crixdale Ave
St. Louis, MO 63132
- 2. 3522 Wisconsin
James V. & Margaret A. Pearse
3522 Wisconsin
St. Louis, MO 63118
- 3. 3520 Wisconsin
Robert & Tammy E. Petko
3520 Wisconsin
St. Louis, MO 63118
- 4. 3521 Salena
John Angleman & Kathleen Slater
#8 Marco Valley
Fenton, MO 63026
- 5. 3525 Salena
Elmo L. & Ruby O. Brewster
3525 Salena
St. Louis, MO 63118
- 6. 3527 Salena
Norma L. & Harry W. Warrings Jr. et al
3527 Salena
St. Louis, MO 63118
- 7. 3529 Salena
Everett Law
3529 Salena
St. Louis, MO 63118
- 8. 3531 Salena, 2 buildings
Hazel Wolff & Estelle & Ronald
J. Knox
3531 Salena
St. Louis, MO 63118

CITY BLOCK 1552, cont.

- 9. 3541-35 Salena
Terry L. & Jodi N. Moss
14500 S. Outer 40 Rd.
Chesterfield, MO 63017
- 10. 3653 Broadway
Henry A. Winkler
3653 Broadway
St. Louis, MO 63118
- 11. 3665-59 & 3601-05 Broadway
2 buildings
Irvin & Cynthia Sprous
14500 S. Outer 40 Rd.
Chesterfield, MO 63017
- 12. 3667 Broadway
Ronald G. & Connie E. Brewster
3667 Broadway
St. Louis, MO 63118
- 13. C. B. 1552 S. Salena,
across Broadway on South, 60'3" x
151.022' irreg.
City Of St. Louis,
Engine House 73
St. Louis, MO 63118

CITY BLOCK 1553

- 1. 3542 Illinois
Robert E. Kehr
Route 2 Box 246
Bloomsdale, MO 63627
- 2. 3540 Illinois
Henry H. & Anna Korn et al
3540 Illinois
St. Louis, MO 63118
- 3. 3538 Illinois
James M. Young
#20 11930 Gravois
Sunset Hill, MO 63127

United States Department of the Interior
National Park Service

National Register of Historic Places
Inventory—Nomination Form

For NPS use only

received

date entered

Continuation sheet Benton Park, St. Louis MO item number

4

Page 78

CITY BLOCK 1553 cont.

CITY BLOCK 1553 cont.

- 4. 3536 Illinois
Dolores E. Hoevelkamp
2231 Beverly Dr.
Arnold, MO 63010
- 5. 3534 Illinois
Raymond H. & Marilyn R. Horton
3534 Illinois
St. Louis, MO 63118
- 6. 3532 Illinois
Dorothy M. Sasenger
3532 Illinois
St. Louis, MO 63118
- 7. 3528-26 Illinois
James M. Young
7930 Sunray
St. Louis, MO 63123
- 8. 3522 Illinois
Adolph & Carrie B. Wende
3522 Illinois
St. Louis, MO 63118
- 9. 3520 Illinois
Leonard M. & Viola Busch et al
3520 Illinois
St. Louis, MO 63118
- 10. 3518 Illinois
Iris & Marvin & Lawrence Pleimann
3518 Illinois
St. Louis, MO 63118
- 11. 3516 Illinois
John & Linda Gauvin
& David J. Lewis
1502 Blackhawk Rd.
Rockton, IL 61072
- 12. 3512 Illinois
Harold & Thelma Juhl
3512 Illinois
St. Louis, MO 63118

- 13. 3510 Illinois
Betty B. & Charles B. Hodge Jr.
P. O. Box 59
De Soto, MO 63020
- 14. 3508 Illinois
Fredrag Popovich
2210 Miami Ave
St. Louis, MO 63118
- 15. 3506 Illinois
Jeffery & Julia A. Nichewaner
3506 Illinois
St. Louis, MO 63118
- 16. 3504 Illinois
Richard F. & Arleigh B. Goebel
3504 Illinois
St. Louis, MO 63118
- 17. 3500 Illinois, 2 buildings
Ricky C. Stang
6312 Darlow
St. Louis, MO 63123
- 18. 3501 Wisconsin
Billy W. & Kathy Maddox
3501 Wisconsin
St. Louis, MO 63118
- 19. 3503 Wisconsin
William T. Jr. & Mary E. Diesing
6005 Southland
St. Louis, MO 63109
- 20. 3507 Wisconsin
Frieda V. Gibbs
3423 Wisconsin
St. Louis, MO 63118
- 21. 3509 Wisconsin
Martin J. Riley
3509 Wisconsin
St. Louis, MO 63118

United States Department of the Interior
National Park Service

National Register of Historic Places
Inventory—Nomination Form

For NPS use only

received

date entered

Continuation sheet Benton Park, St. Louis MO Item number 4 Page 79

CITY BLOCK 1553 cont.

CITY BLOCK 1553 cont.

- 22. 3511 Wisconsin
William R. & Melba E. Garner
3511 Wisconsin
St. Louis, MO 63118
- 23. 3513 Wisconsin
Henry & Pearl A. Deubler
3840 Nebraska
St. Louis, MO 63118
- 24. 3515 Wisconsin
J.P. & Hilma I. Long
7318 Nottingham
St. Louis, MO 63119
- 25. 3519 Wisconsin
Ray R. Gulley
3519 Wisconsin
St. Louis, MO 63118
- 26. 3521 Wisconsin
James L. & Rachel C. Petty
P. O. Box 15739
St. Louis, MO 63163
- 27. 3525 Wisconsin
George B & Suzanne M. Meadows
3525 Wisconsin
St. Louis, MO 63118
- 28. 3527 Wisconsin
Randy C. & Deborah S. Sasenger
3527 Wisconsin
St. Louis, MO 63118
- 29. 3535A Wisconsin
Kevin A. Speck
3535A Wisconsin
St. Louis, MO 63118
- 30. 3539 Wisconsin
City of St. Louis
St. Louis, MO 63118
- 31. 3547-41 Wisconsin, vacant parcels
Demetrie Kabbaz
6435 Rhodes
St. Louis, MO 63109

- 32. 3673-75 Broadway
Wayne A. P. Popp
938 Crestland Dr.
Ballwin, MO 63011
- 33. 3677 Broadway
MQSA Properties Inc. P.
1116 Bellervie
St. Louis, MO 63111
- 34. 3681 Broadway
John & Marie L. P. Frisella
10319 Kennerly Rd.
St. Louis, MO 63128
- 35. 3685 Broadway
Wilbert A. & Mary E. P. Maul
3685 Broadway
St. Louis, MO 63118
- 36. 2015 Miami
Cyclone Sausage Co.
118 E. Marceau
St. Louis, MO 63111
- 37. 2017 Miami
Dennis W. & Patricia A. Lanham
2017 Miami
St. Louis, MO 63118
- 38. 2019 Miami
Charles E. & Betty A. Woodson
602 Fifth St.
Esther, MO 63601
- 39. 2021 Miami
Robert L. & Shirley T. Wheeler
4319 Nedsho
St. Louis, MO 63116
- 40. 2025-27 Miami
Charles L. White
7725 Delmont
St. Louis, MO 63123

United States Department of the Interior
National Park Service

National Register of Historic Places
Inventory—Nomination Form

For NPS use only

received

date entered

Continuation sheet Benton Park, St. Louis MO Item number 4 Page 80

CITY BLOCK 1554

CITY BLOCK 1554, cont.

1. 3458 Illinois
George & Richard Behiter
3458 Illinois
St. Louis, MO 63118
2. 3456 Illinois
Vivian I. Spross
3456 Illinois
St. Louis, MO 63118
3. 3452 Illinois
Angela M. & Andrew Ritter Jr.
3452 Illinois
St. Louis, MO 63118
4. 3450 Illinois
Minnie Gamache & Virginia L. Schlake
3450 Illinois
St. Louis, MO 63118
5. 3448 Illinois
Thomas E. Harman
3448 Illinois
St. Louis, MO 63118
6. 3444 Illinois
Harold B. & Lucille K. Deffaa
3444 Illinois
St. Louis, MO 63118
7. 3442 Illinois
Louise & Normen Eugene Miniex
3442 Illinois
St. Louis, MO 63118
8. 3440 Illinois
Calaway & Anna Boyer
3440 Illinois
St. Louis, MO 63118
9. 3438 Illinois
Eugene L. Finch &
Susan M. Moffit
4928 Murdoch
St. Louis, MO 63109

10. 3434 Illinois
Conrad & Patricia Lou Cambell
3434 Illinois
St. Louis, MO 63118
11. 3432 Illinois
James E. & Alice C. Wilbanks
3432 Illinois
St. Louis, MO 63118
12. 3430 Illinois
Gerhard H. & Margaret A. & Claude
K. H. Breckwoltd
8427 Delmar Blvd,
St. Louis, MO 63124
13. 3428 Illinois
R. Anthony & Mary E. Witzig
10845 Tesson Ferry Rd.
St. Louis, MO 63123
14. 3426-24 Illinois
Thomas & Sharon Degenhardt
P. O. Box 8186
St. Louis, MO 63156
15. 3420 Illinois
Lewin J. & Donna M. Million
3420 Illinois
St. Louis, MO 63118
16. 3418 Illinois
Sam Taber
8011 Clayton
St. Louis, MO 63117
17. 3416-14 Illinois
Joseph C. & Roszell Emerson
420 Far Hill
Ballwin, MO 63011
18. 2022-24 Cherokee
Jasper & Theresa P. Giardina
727 Market St.
St. Louis, MO 63101

United States Department of the Interior
National Park Service

National Register of Historic Places
Inventory—Nomination Form

For NPS use only

received

date entered

Continuation sheet Benton Park, St. Louis, MO Mem number 4 Page 81

CITY BLOCK 1554 cont.

- 19. 2018-20 Cherokee
Harry L. & Linda A. P. Henderson
2218 S. 11th St.
St. Louis, MO 63104
- 20. 2016 Cherokee
Raymond D. & Fred M. Akiki
3449 Klocke
St. Louis, MO 63118
- 21. 2014 Cherokee
Sally A. & Earl W. Speis Jr.
2144 Blendon
St. Louis, MO 63143
- 22. 2010 Cherokee
Randell L. & Marie P. & James M.
Wright
2010 Cherokee
St. Louis, MO 63118
- 23. 2008 Cherokee
Geneva C. Christopher
c/o Bruce M. & Michele C. Perrin
2008 Cherokee
St. Louis, MO 63118
- 24. 2006 Cherokee
Frank J. J. Mayer
2006 Cherokee
St. Louis, MO 63118
- 25. 2004 Cherokee
William P. & Dorothea Cannady
2004 Cherokee
St. Louis, MO 63118
- 26. 2000 Cherokee
Emilee F. & Angela F. Allen et al
& Cheryl L. Allen
2000 Cherokee
St. Louis, MO 63118
- 27. 3415 Wisconsin
Jessica M. Hoovler
3415 Wisconsin
St. Louis, MO 63118

CITY BLOCK 1554 cont.

- 28. 3419 Wisconsin
Charles F. & Marion E. Geimer
3931 Lemay Manor Ct.
St. Louis, MO 63125
- 29. 3421 Wisconsin
Dragica Stolica
3421 Wisconsin
St. Louis, MO 63118
- 30. 3423 Wisconsin
Fredia V. Gibbs
3423 Wisconsin
St. Louis, MO 63118
- 31. 3427A Wisconsin
Terry Gibbs
3427A Wisconsin
St. Louis, MO 63118
- 32. 3433 Wisconsin
Lila J. & Rommel G. Ayres
3433 Wisconsin
St. Louis, MO 63118
- 33. 3435 Wisconsin
James R. & Betty L. Whitaker
3435 Wisconsin
St. Louis, MO 63118
- 34. 3437 Wisconsin
Vera Alberta Koch
3437 Wisconsin
St. Louis, MO 63118
- 35. 3439 Wisconsin
Utah & Elizabeth Hovis
3439 Wisconsin
St. Louis, MO 63118
- 36. 3441 Wisconsin
Joey F. Ferguson
3441 Wisconsin
St. Louis, MO 63118

United States Department of the Interior
National Park Service

National Register of Historic Places
Inventory—Nomination Form

For NPS use only

received

date entered

Continuation sheet Benton Park, St. Louis MO Item number 4 Page 82

CITY BLOCK 1554 cont.

CITY BLOCK 1556 cont.

- 37. 3443 Wisconsin
Elmer A. Wiegart et al
3443 Wisconsin
St. Louis, MO 63118
- 38. 3445 Wisconsin
William Clyde Shoemaker
3445 Wisconsin
St. Louis, MO 63118
- 39. 3449 Wisconsin
Carl J. Richell, c/o Ann Realty
2740 Cherokee
St. Louis, MO 63118
- 40. 3451 Wisconsin
Walter & Deon Kaub
3451 Wisconsin
St. Louis, MO 63118
- 41. 3453 Wisconsin
Ronald E. & Mary L. Schuchardt
8501 Virginia
St. Louis, MO 63111
- 42. 3455 Wisconsin
Orville & Bradley O. Radosh
3455 Wisconsin
St. Louis, MO 63118
- 43. 3459 Wisconsin
R.H.A. Corp.
P. O. Box 9981
St. Louis, MO 63122

- 3. 3532 Missouri
Nerman E. King
P. O. Box 4010
St. Louis, MO 63042
- 4. 3530 Missouri
Timothy Gamma
#1 Gamma Tree Lane
St. Louis, MO 63137
- 5. 3524 Missouri with vacant parcel
Warren & Betty J. Paul
3524 Missouri
St. Louis, MO 63118
- 6. 3522 Missouri
Sharon & Buddy Mullins
3522 Missouri
St. Louis, MO 63118
- 7. 3520 Missouri
Vernon F. & Jane C. Chalfant
P. O. Box 27178
St. Louis, MO 63111
- 8. 3516 Missouri
Claude E. & Marlene M. Kehr
3516 Missouri
St. Louis, MO 63118
- 9. 3514-12 Missouri
Harry F. & Helen Y. Hillman
17 Enchanted Forest
Arnold, MO 63010

CITY BLOCK 1556

- 1. 3544-38 Missouri
Raymond & Janet Petko
3543 Illinois
St. Louis, MO 63118
- 2. 3534 Missouri
Richard C. Knapp
3534 Missouri
St. Louis, MO 63118
- 10. 3510-08 Missouri
Hewie E. & Patricia A. Powell
10537 Windswept Dr.
St. Louis, MO 63129
- 11. 3506 Missouri
Edward O. & Kathleen J. Klein
3506 Missouri
St. Louis, MO 63118

United States Department of the Interior
National Park Service

National Register of Historic Places
Inventory—Nomination Form

For NPS use only

received

date entered

Continuation sheet Benton Park, St. Louis MO Item number 4 Page 83

CITY BLOCK 1556 cont.

- 12. 3504 Missouri
Mary Lou Picollo
3504 Missouri
St. Louis, MO 63118
- 13. 3500 Missouri
Joseph & Mary Schneider
3500 Missouri
St. Louis, MO 63118
- 14. 3501 Illinois
Barry W. & Monica Miller
15 Kingston Manor
Ladue, MO 63124
- 15. 3505 Illinois
Kevin A. Brueckman
14128 Westermill
Chesterfield, MO 63017
- 16. 3507 Illinois
Paul & Shirley Reynard
3507 Illinois
St. Louis, MO 63118
- 17. 3509 Illinois
John R. McKinstry
2210 Wyoming
St. Louis, MO 63110
- 18. 3511 Illinois
Richard L. & Betty Lipski
3511 Illinois
St. Louis, MO 63118
- 19. 3515 Illinois
Mary C. Suess
3515 Illinois
St. Louis, MO 63118
- 20. 3517 Illinois
Brian L. & Valerie A. Busch
1926 President
St. Louis, MO 63118

CITY BLOCK 1556 cont.

- 21. 3519 Illinois
Earl D. Bond Jr. & Martha J. Riley
c/o Carol A. Swaller
1761 Jean Dr.
Arnold, MO 63010
- 22. 3521 Illinois
Donald J. & Laura L. Grunick
3521 Illinois
St. Louis, MO 63118
- 23. 3523 Illinois
Irvin L. & Delphia Schmidt
3523 Illinois
St. Louis, MO 63118
- 24. 3525 Illinois
Marie V. Notheis
3525 Illinois
St. Louis, MO 63118
- 25. 3529 Illinois
Ronald Schneider & Keith Carlson e.
4571 Blairmoor Terrace
St. Louis, MO 63129
- 26. 3531 Illinois
Ann Dlugos
3531 Illinois
St. Louis, MO 63118
- 27. 3533 Illinois
Jack A. Kissir
3533 Illinois
St. Louis, MO 63011
- 28. 3537 Illinois
Frank A. & Mary A. Korbelik
3537 Illinois
St. Louis, MO 63118

United States Department of the Interior
National Park Service

National Register of Historic Places
Inventory—Nomination Form

For NPS use only

received

date entered

Continuation sheet Benton Park, St. Louis, MO Item number 4 Page 84

CITY BLOCK 1556, cont.

CITY BLOCK 1557, cont.

- 29. 3539 Illinois
Joe & June C. Winchester
3539 Illinois
St. Louis, MO 63118
- 30. 3541 Illinois
Alva Belleville
3541 Illinois
St. Louis, MO 63118
- 31. 3543 Illinois
Raymond & Janet T. Petko
3543 Illinois
St. Louis, MO 63118
- 32. 2101-13 Miami
Missouri Candle & Wax Inc.
2101 Miami
St. Louis, MO 63118
- 33. 2119-21 Miami
Earl M. & Judith D. Taylor
12 Westerly
Chesterfield, MO 63017
- 34. 3550-48 Missouri
Morton & Vida Moel
c/o M. E. Green
14500 S. Outer 40 Rd.
Chesterfield, MO 63017

- 3. 3502 Indiana
Eugene O. Callahan
3502 Indiana
St. Louis, MO 63118
- 4. 3500 Indiana
Young Ho
1146 Dutch Hollow
Chesterfield, MO 63017
- 5. 3505-01 Missouri
Carwin & John & Joan Ortbal
Lindenbusch
6253 Murdoch
St. Louis, MO 63109
- 6. 3507 Missouri
Peter A. & Virginia A. Ryterski
3507 Missouri
St. Louis, MO 63118
- 7. 3509 Missouri
John H. & Geraldine A. Miller
P. O. Box 2821
St. Louis, MO 63111
- 8. 3511 Missouri
Frank V. Krshul
10525 St. Matthew Lane
St. Ann, MO 63074

CITY BLOCK 1557

- 1. 3532 Indiana
1.323 acres fronting on Miami & to
3514 Indiana.
Concordia Publishing House
3558 S. Jefferson
St. Louis, MO 63118
- 2. 3512-04 Indiana
Alan C. & Lucia W. Chen
13019 Ferncrest Ct.
St. Louis, MO 63141
- 9. 3513 Missouri
Donald G. & Rosa L. Barnhart
3513 Missouri
St. Louis, MO 63118
- 10. 3517 Missouri
Cyril & Dorothy Hartung
3517 Missouri
St. Louis, MO 63118
- 11. 3519 Missouri
Charles E. N. Rosene
P. O. Box 13473
St. Louis, MO 63138

United States Department of the Interior
National Park Service

National Register of Historic Places
Inventory—Nomination Form

For NPS use only
received
date entered

Continuation sheet Benton Park, St. Louis MO Item number 4 Page 85

CITY BLOCK 1557 cont.

CITY BLOCK 1558

- 12. 3521 Missouri
William J. & Imogene E. McKenzie
1080 Old Gravois
Fenton, MO 63026
- 13. 3525 Missouri
Joseph E. Kern
1934 Withnell
St. Louis, MO 63118
- 14. 3529 Missouri
Everett L. & Mamie M. Holland
3529 Missouri
St. Louis, MO 63118
- 15. 3531 Missouri
W.C. & Betty E. Hamilton
3531 Missouri
St. Louis, MO 63118
- 16. 3533 Missouri
William L. Jr. & Marie P. Meyer
3533 Missouri
St. Louis, MO 63118
- 17. 3537 Missouri
James A. & Mary P. Chiles
3537 Missouri
St. Louis, MO 63118
- 18. 3541 Missouri
Lawrence R. & Linda S. Owens
3541 Missouri
St. Louis, MO 63118
- 19. 3543 Missouri
Albert & Sophia Barnum
4407 Pennsylvania
St. Louis, MO 63111
- 20. 3545 Missouri
Concordia Publishing House
3545 Missouri
St. Louis, MO 63118

- 1. 3450 Indiana
Helen Hutnik
3450 Indiana
St. Louis, MO 63118
- 2. 3448A Indiana
Josephine Adler & Dorothy Mumbach
3448A Indiana
St. Louis, MO 63118
- 3. 3442 Indiana
Mary Sinamon
3442 Indiana
St. Louis, MO 63118
- 4. 3440 Indiana &
vacant parcel 3436 Indiana
Hazel B. Fish & James B. Brown
3440 Indiana
St. Louis, MO 63118
- 5. 3434 Indiana
George H. & Linda D. & Lavern Coon
3434 Indiana
St. Louis, MO 63118
- 6. 3428 Indiana
Haney C. & Opal B. Roberts
3428 Indiana
St. Louis, MO 63118
- 7. 3424 Indiana, vacant parcel
L.R.A.
1200 Market St.
St. Louis, MO 63103
- 8. 3426 Indiana
Carl & Rosemary Kemper
6742 Plainview Ave.
St. Louis, MO 63109
- 9. 3424 Indiana
Ida Friedman
2718 Cass
St. Louis, MO 63106

United States Department of the Interior
National Park Service

National Register of Historic Places
Inventory—Nomination Form

For NPS use only

received

date entered

Continuation sheet Benton Park, St. Louis, MO em number 4 Page 86

CITY BLOCK 1558 cont.

- 10. 3418 Indiana
Leona A. Carrol
3418 Indiana
St. Louis, MO 63118
- 11. 3416 Indiana
May G. Kull & Eva M. Fuhler
3416 Indiana
St. Louis, MO 63118
- 12. 3414 Indiana
Petrina A. & John G. Rios Jr.
3414 Indiana
St. Louis, MO 63118
- 13. 3410 Indiana
Jerry & Glyna Patterson
2018 Lafayette
St. Louis, MO 63104
- 14. 2224 Cherokee
William R. P. Fellenz
2224 Cherokee
St. Louis, MO 63118
- 15. 2218-22 Cherokee &
alley parcel 30' X 50" in rear
between 2214 Cherokee & 3414 Indiana
Parity A. General Partnership
4609 Westminster
St. Louis, MO 63108
- 16. 2214-16 Cherokee
Paul M. & Laverne R. Modica
2214-16 Cherokee
St. Louis, MO 63118
- 17. 2200-10 Cherokee, Vacant parcel
bounded on North by 3411-09
Missouri.
Robert E. & Patricia R. Heffner
37 Joy Ave
St. Louis, MO 63119

CITY BLOCK 1558 cont.

- 18. 3411-09 Missouri
Dave Melinas
c/o ME Green
14500 S. Outer 40 Rd. Suite 107
Chesterfield, MO 63017
- 19. 3415 Missouri
Lawrence E. & Vera A. Powers
3415 Missouri
St. Louis, MO 63118
- 20. 3419 Missouri
Mike Novack & Patricia McComy
3419 Missouri
St. Louis, MO 63118
- 21. 3427-25 & 3423-21 Missouri,
2 buildings
Carwin B. Lindenbusch & John J. &
Joan L. Ortbal
6253 Murdoch
St. Louis, MO 63109
- 22. 3429 Missouri
Willis M. & Mary E. Arnold
3429 Missouri
St. Louis, MO 63118
- 23. 3433 Missouri
Hazel Ocheltree
Route 3 Box 209 Sunrise Lakes
DeSoto, MO 63020
- 24. 3435 Missouri
Morton & Vida Moel
c/o M. E. Green
14500 S. Outer 40 Rd.
Chesterfield, MO 63017
- 25. 3441-39 Missouri
Melba Augustine
3441 Missouri
St. Louis, MO 63118

United States Department of the Interior
National Park Service

National Register of Historic Places
Inventory—Nomination Form

For NPS use only

received

date entered

Continuation sheet Benton Park, St. Louis MO Item number 4 Page 87

CITY BLOCK 1558, cont.

- 26. 3445 Missouri
Charles & Rosemary J/T Todd
3445 Missouri
St. Louis, MO 63118
- 27. 3449 Missouri
George C. & Norma Schaumann
3449 Missouri
St. Louis, MO 63118
- 28. 3453 Missouri
Ronald J. & Bonnie A. Borawski
3453 Missouri
St. Louis, MO 63118
- 29. 3459-55 Missouri
Union Electric Co.
P. O. Box 149
St. Louis, MO 63166

CITY BLOCK 1560 cont.

- 6. 3440 & 3434 Jefferson
Elizabeth R. & Howard C. Oker Jr.
3440 Jefferson
St. Louis, MO 63118
- 7. 3438 Jefferson
Bobby R. & Virginia L. Webb
3438 Jefferson
St. Louis, MO 63118
- 8. 3430 Jefferson
Christina M. Sugg
3430 Jefferson
St. Louis, MO 63118
- 9. 3428-26 Jefferson
Churchs' Fried Chicken Inc.
P. O. Box BH001
San Antonio, TX 78284

CITY BLOCK 1560

- 1. 3458 Jefferson
L.R.A.
3807 Washington Blvd.
St. Louis, MO 63108
- 2. 3456 Jefferson
Glen Cape
3525 Iowa
St. Louis, MO 63118
- 3. 3454 Jefferson
Alta E. & Eugene P. Burgin
3454 Jefferson
St. Louis, MO 63118
- 4. 3450-48 Jefferson
George J. Kern III
611 Marshfield
St. Louis, MO 63137
- 5. 3446-44 Jefferson
St. Louis Spring & Brake Supply Inc
3126 Lucas Ave
St. Louis, MO 63103
- 10. 3418-00 Jefferson
Supreme Sandwich Shops Inc.
3400 S. Jefferson
St. Louis, MO 63118
- 11. 2310A Cherokee
Lillian J. Heuer & Lloyd Sherrick
2310A Cherokee
St. Louis, MO 63118
- 12. 2308 Cherokee
Evert L. & Betty J. Love
628 Landor Ct.
St. Louis, MO 63125
- 13. 2300-06 Cherokee & 3615 & 3613 Indiana
Somers Properties Inc.
2300 Cherokee
St. Louis, MO 63118
- 14. 3413 Indiana
Ethel & James C. Somers
3413 Indiana
St. Louis, MO 63118

United States Department of the Interior
National Park Service

National Register of Historic Places
Inventory—Nomination Form

For NPS use only

received

date entered

Continuation sheet Fenton Park, St. Louis MO Item number 4 Page 88

CITY BLOCK 1560 cont.

CITY BLOCK 1560 cont.

15. 3419 Indiana
Kenneth D. & Linda K. Bone
3419 Indiana
St. Louis, MO 63118

24. 3441 Indiana
Elsie M. Diethelm
3441 Indiana
St. Louis, MO 63118

16. 3421 Indiana
Dempsy J. & Hermina M. Parker
6571 Butcher Branch Rd.
Hillsboro, MO 63050

25. 3443 Indiana
Donald L. Anderson & Houng X
3443 Indiana
St. Louis, MO 63118

17. 3425 Indiana
Charles L. & Garon J. R. Daugherty
2347 Virginia
St. Louis, MO 63104

26. 3455-53 & 3451-49 Indiana
Velva A. Miller
3451 Indiana
St. Louis, MO 63118

18. 3427 Indiana
Donald L. & Alvera I. Anderson
3427 Indiana
St. Louis, MO 63118

27. 3457 Indiana
Mary B. & Bill Norris
901 Mae Lynn Dr.
Fenton, MO 63026

19. 3429 Indiana
William C. & Ruby S. Bone
3429 Indiana
St. Louis, MO 63118

CITY BLOCK 1562

1. 3529-23 Indiana &
3559-35 Indiana &
3558-18 Jefferson
Concordia Publishing House
3558 Jefferson
St. Louis, MO 63118

2. 3514 S. Jefferson
Suabian Singing Society
3514 S. Jefferson
St. Louis, MO 63118

3. 3508-04 S. Jefferson
Michael T. & Millie V. Dowel
3508 S. Jefferson
St. Louis, MO 63118

4. 3502 S. Jefferson & rear parcel
27'X37' & 3508 S. Jefferson
Michael T. & Millie V. Dowel
3502 Jefferson
St. Louis, MO 63118

20. 3431 Indiana
Charles E. & Donna K. Bone
3431 Indiana
St. Louis, MO 63118

21. 3435A Indiana
Michael A. Lewis
3435A Indiana
St. Louis, MO 63118

22. 3437 Indiana
Michael K. Laturno
3437 Indiana
St. Louis, MO 63118

23. 3439 Indiana
Lyman L. Lewis
3439 Indiana
St. Louis, MO 63118

United States Department of the Interior
National Park Service

National Register of Historic Places
Inventory—Nomination Form

For NPS use only

received

date entered

Continuation sheet Benton Park, St. Louis MO Item number 4 Page 89

CITY BLOCK 1562 cont.

CITY BLOCK 1652 cont.

- 5. 3500 S. Jefferson
Fay E. & Doris M. Reese
2703 Winnebago
St. Louis, MO 63118
- 6. 3503-01 Indiana
Lacy & Juanita Whyne etal
1251 N. Florissant
St. Louis, MO 63135
- 7. 3505 Indiana
Linda L. Tarris
P. O. Box 539, 224 St. Louis St.
Edwardsville, IL 62025
- 8. 3709-07 Indiana
Garry W. P. Crustals
9110 Tutweiler
St. Louis, MO 63134
- 9. 3511 Indiana
Benjamin J. & Juanita Shackels
3511 Indiana
St. Louis, MO 63118
- 10. 3515 Indiana
Nora C. & James P. Kreitler
3515 Indiana
St. Louis, MO 63118
- 11. 3519 Indiana
Matthew E. Huber
3519 Indiana
St. Louis, MO 63118
- 12. 3521 Indiana
Fred & Evelyn Schaljo
3521 Indiana
St. Louis, MO 63118

- 2. 3740-34 S. Jefferson
bounded on South 3749 Broadway
Morrissey Construction Co.
P. O. Box 81 c/o KFC of Alton
Godfrey, IL 62035
- 3. 3728 S. Jefferson
Frank J. & Rose Binder
5651 Gateworth
St. Louis, MO 63136
- 4. 3726 S. Jefferson
Snell A. Barnen CO.
c/o John Carter
P. O. Box 6595
St. Louis, MO 63125
- 5. 3720A S. Jefferson
Flora Heuer
3720A S. Jefferson
St. Louis, MO 63118
- 6. 3718-16 S. Jefferson
Michael A. & Sandra A. Meagher
1116 Bellrive Blvd
St. Louis, MO 63111
- 7. 3712 S. Jefferson
Raymond A. Ayres & Michael L. Harness
St. Louis, MO 63118
- 8. 3710 S. Jefferson
Joseph A. Pottebaum
3710 S. Jefferson
St. Louis, MO 63118
- 9. 3706 S. Jefferson
Masa Properties Inc.
1116 Bellerive Blvd.
St. Louis, MO 63111
- 10. 3702 S. Jefferson
Scott D. Walker
3702 S. Jefferson
St. Louis, MO 63118

CITY BLOCK 1652

- 1. 3760-46 S. Jefferson,
bounded on the South by 3773-59
S. Broadway.
Joan B. Carter Co, c/o John Carter
P. O. Box 6595
St. Louis, MO 63125

United States Department of the Interior
National Park Service

National Register of Historic Places
Inventory—Nomination Form

For NPS use only

received

date entered

Continuation sheet Benton Park, St. Louis MO Item number 4 Page 90

CITY BLOCK 1652 cont.

11. 3700 S. Jefferson
Marine Development Co.
3700 S. Jefferson
St. Louis, MO 63118
12. 2212 Winnebago
Arthur A. & Catherine Giuliani
2212 Winnebago
St. Louis, MO 63118
13. 3725-23 Broadway
Robert L. & Jean C. Hoffmann
2712 Stonehurst
St. Louis, MO 63129
14. 3729-27 Broadway
Mabel Lagrange
3729 Broadway
St. Louis, MO 63118
15. 3731 Broadway
Otto W. & Mary M. Berberich
2855A Keokuk St.
St. Louis, MO 63118
16. 3733 Broadway
Myles F. Reider
3733 Broadway
St. Louis, MO 63118
17. 3737 Broadway
Jesse S. & Caroline S. Palos
3737 Broadway
St. Louis, MO 63118
18. 3739 Broadway
R & C Investment Corp. Inc.
3739 Broadway
St. Louis, MO 63118

CITY BLOCK 1653

1. 3652 S. Jefferson
German Cultural Soc. in St. Louis
3652 S. Jefferson
St. Louis, MO 63118

CITY BLOCK 1653 cont.

2. 3636 S. Jefferson & 3630 S. Jefferson
Harry J. & Sandra J. Bennett
6524 Oleatha
St. Louis, MO 63139
3. 3634 S. Jefferson
Joseph T. & Patricia M. Haefner
3634 S. Jefferson
St. Louis, MO 63118
4. 3626 S. Jefferson
Irene M. Imbo
3626 S. Jefferson
St. Louis, MO 63118
5. 3622 S. Jefferson
Ann P & Keith G. Kastendieck
3622 S. Jefferson
St. Louis, MO 63118
6. 3618 S. Jefferson
Robert W. Schaffer
3660 S. Jefferson
St. Louis, MO 63118
7. 3616 S. Jefferson
Anna M. Magee et al
3616 S. Jefferson
St. Louis, MO 63118
8. 3612 S. Jefferson
Ester I. Smith
3612 S. Jefferson
St. Louis, MO 63118
9. 3608 S. Jefferson
Nancy J. Williams
1279 Enderbury Apt 9
St. Louis, MO 63125
10. 3606 S. Jefferson
Henry E. & Marie S. Stanford
3606 S. Jefferson
St. Louis, MO 63118

United States Department of the Interior
National Park Service

National Register of Historic Places
Inventory—Nomination Form

For NPS use only

received

date entered

Continuation sheet Benton Park, St. Louis, MO Item number

4

Page 91

CITY BLOCK 1653 cont.

- 11. 3600 S. Jefferson
Rose M. Schaffer
3600 S. Jefferson
St. Louis, MO 63118
- 12. 2306-10 Jefferson, vacant parcel
Concordia Publishing House
3558 S. Jefferson
St. Louis, MO 63118
- 13. 3619 Indiana & Miami
Southwestern Bell Telephone Co.
100 Tucker Blvd RM 867
St. Louis, MO 63101

CITY BLOCK 1654

- 1. 3711 Broadway
Beverly J. Occhi
3711 Broadway
St. Louis, MO 63118
- 2. 3709 Broadway
Stanley J. Eidelman
3709 Broadway
St. Louis, MO 63118
- 3. 3707 Broadway
Patricia Lloyd
3707 Broadway
St. Louis, MO 63118
- 4. 3639 Missouri
Board of Education
Monroe School
St. Louis, MO 63118
- 5. 3630 Indiana
Richard A. & Joan C. Alvarado
3630 Indiana
St. Louis, MO 63118
- 6. 3626-24 Indiana
Donald R. & Joy A. Venverloh
2228 Armitage Dr.
St. Louis, MO 63136

CITY BLOCK 1654 cont.

- 7. 3622 Indiana
Frances Davis
3622 Indiana
St. Louis, MO 63118
- 8. 3620 Indiana
Dean E. Whithworth
3620 Indiana
St. Louis, MO 63118
- 9. 3618 Indiana
Sallie Tempel
6808 Bradley
St. Louis, MO 63139
- 10. 3614 Indiana
Terry R. Comer & Larry R. Meyers
3614 Indiana
St. Louis, MO 63118
- 11. 2224-26 Miami
James A. Jr. & Bertha Wors
4604 Dorbendale Ct.
St. Louis, MO 63128
- 12. 2218-20 Miami
Henry A. & Betty M. Winkler
3688 S. Broadway
St. Louis, MO 63118
- 13. 2214-16 Miami
William J. & Imogene E. McKenzie
1080 Old Gravois
Fenton, MO 63026
- 14. 2210 Miami
Barbara Shirley & Predrag Popovi.
2210 Miami
St. Louis, MO 63118
- 15. 2206 Miami
Ross B. & Violet R. Owens
2206 Miami
St. Louis, MO 63118

United States Department of the Interior
National Park Service

National Register of Historic Places
Inventory—Nomination Form

For NPS use only

received

date entered

Continuation sheet Benton Park, St. Louis, MO Item number 4 Page 92

CITY BLOCK 1654 cont.

- 16. 2204 Miami
Thomas E. Klein
2204 Miami
St. Louis, MO 63118
- 17. 3601 Missouri
New Liberty Baptist Church TRS
3601 Missouri
St. Louis, MO 63118
- 18. 3617 Missouri, vacant parcel
Raymond & Janet Petko
3543 Illinois
St. Louis, MO 63118
- 19. 3623-19 Missouri
John A. & Lynda G. Mcelfresh
314 S. Hanley 1-S
St. Louis, MO 63105
- 20. 3625 Missouri
Raymend & Lydia Foerster
3625 Missouri
St. Louis, MO 63118
- 21. 3627A Missouri
Buddy Kay
3627A Missouri
St. Louis, MO 63118
- 22. 3631 Missouri
Ronald K. & Karen Watkins
4817 Hamburg
St. Louis, MO 63123
- 23. 3635 Missouri
Alma M. Amelung
3635 Missouri
St. Louis, MO 63118
- 24. 3637 Missouri
Thelma M. & Robert C. Donnelly Jr.
3637 Missouri
St. Louis, MO 63118

CITY BLOCK 1654 cont.

- 25. 3701 Broadway, vacant parcel
Select Properties
18 S. Central
St. Louis, MO 63105
- 26. 3703 Broadway
Lorraine J. & Terry L. Sansoucie
3703 Broadway
St. Louis, MO 63118
- 27. 2211-13 Winnebago
Charles D. Shields
c/o IBM
200 N. Broadway
St. Louis, MO 63102

CITY BLOCK 1660

- 1. 2 vacant parcels on Broadway & Missouri: 3639 Broadway is vacant parcel connected to 40'X36' area on Missouri.
Dorothy D. Goldstein & Martin Boonshaft
15572 Clover Ridge Dr.
Chesterfield, MO 63017
- 2. 3620 Missouri & 3643 Broadway
James A. & Mary H. Willie
2747 Wyoming
St. Louis, MO 63118
- 3. 3614-12 Missouri & 2122 Miami
Robert & Delores Petko
2122 Miami
St. Louis, MO 63118
- 4. 2120 Miami
Larry D. & Jane E. Nance
2120 Miami
St. Louis, MO 63118
- 5. 3601 Broadway
Russell W. & Glenda Haag
814 Middleboro
St. Louis, MO 63125

United States Department of the Interior
National Park Service

National Register of Historic Places
Inventory—Nomination Form

For NPS use only

received

date entered

Continuation sheet Benton Park St. Louis MO Item number 4 Page 93

CITY BLOCK 1660 cont.

- 6. 3637 S. Broadway
Imperial Tire Co,
3637 S. Broadway
St. Louis, MO 63118

CITY BLOCK 2051

- 1. 1824-26 Arsenal
Lester & Edwin Foreman Jr.
4934 Hummelshein
Afton, MO 63123
- 2. 1820 Arsenal
August J. Koebbe Jr.
1820 Arsenal
St. Louis, MO 63118
- 3. 1818 Arsenal
Marcella Dorn
1818 Arsenal
St. Louis, MO 63118

- 4. 1812-14 Arsenal & vacant parcel
H. M. Perdue
10708 St. Stephen Dr.
St. Louis, MO 63118

- 5. 1809 Wyoming & vacant parcel
Dinan E. & Annette O. Hornstein TRS
1809 Wyoming
St. Louis, MO 63118

- 6. 1811 Wyoming
Robert D. Fournier
Box 1589 Rt. 1 HWY F
Potosi, MO 63664

- 7. 3130 Lemp
Burnes H. & Pearl C. Courtois
3130 Lemp
St. Louis, MO 63118

- 8. 3128 Lemp
John E. Biermann
3128 Lemp
St. Louis, MO 63118

CITY BLOCK 2051 cont.

- 9. 3124 Lemp
Ivory & Opal Johnson
3124 Lemp
St. Louis, MO 63118

- 10. 3120 Lemp
Dave Melinas; c/o M. E. Green
14500 S. Outer 40 Rd.
Chesterfield, MO 63017

- 11. 3118 Lemp
Norman & Anna N. Smith
3118 Lemp
St. Louis, MO 63118

- 12. 3114 Lemp
Adam F. & Marcella M. Smith
3114 Lemp
St. Louis, MO 63118

CITY BLOCK 2053

- 1. 1938 Arsenal
Robert L. & Verna M. Cheek
4018 Green Meadows Dr.
St. Louis, MO 63123

- 2. 1936 Arsenal
Caroline B. Braun
1936 Arsenal
St. Louis, MO 63118

- 3. 1934 Arsenal
Western Textile Products Co.
3400 Tree Ct. Industrial Bl
St. Louis, MO 63122

- 4. 1928A Arsenal
Fred T. & Geraldine Harris
1928A Arsenal
St. Louis, MO 63118

- 5. 1924 Arsenal
Amos R. & Lourane Warren
1924 Arsenal
St. Louis, MO 63118

United States Department of the Interior
National Park Service

National Register of Historic Places
Inventory—Nomination Form

For NPS use only

received

date entered

Continuation sheet of Benton Park, St. Louis MO Item number 4 Page 94

CITY BLOCK 2053 cont.

CITY BLOCK 2053, cont.

- 6. 1922 Arsenal
Elizabeth Akers
148 Camby Ct.
Marion, OH 43302
- 7. 1920 Arsenal
Elizabeth Shoopman
c/o E. Akers
148 Camby Ct.
Marion, OH 43302
- 8. 1918 Arsenal
Vance L. Petrovits
1918 Arsenal
St. Louis, MO 63118
- 9. 1916 Arsenal
Larry R. & Susan M. Nolan
2211 White Cedar Ct.
Chesterfield, MO 63017
- 10. 1914 Arsenal
Donald J. & Gloria M. Rayoum
1906 Arsenal
St. Louis, MO 63118
- 11. 1910 Arsenal
William D. Milbourn
3833 McDonald
St. Louis, MO 63116
- 12. 1906-08 Arsenal
Frank R. Marconi
5919-C Susson Park Place
St. Louis, MO 63132
- 13. 1900-04 Arsenal
Abe P. Gross
7231 Tulane Ave
St. Louis, MO 63130
- 14. 1925 Provenchere Pl.
Jimmy D. & Shirley Y. Amsden
1925 Provenchere Pl.
St. Louis, MO 63118

- 15. 1940-50 Arsenal
Mark Conner Builder &
Developer Inc.
900 Rutger St.
St. Louis, MO 63104

CITY BLOCK 2054

- 1. 1966 Arsenal
Lawerence & Lynn M. Beauchaine
1966 Arsenal
St. Louis, MO 63118
- 2. 1962-64 Arsenal
Bernard L. & Barbara G. Pikal
4405 Westminster
St. Louis, MO 63109
- 3. 1960 Arsenal &
1954 Arsenal, vacant parcel
James W. & Sandra R. Legens
1960 Arsenal
St. Louis, MO 63118
- 4. 1952 Arsenal
David O. Jr. & Phyllis A. Wright
1952 Arsenal
St. Louis, MO 63118
- 5. 1950 Provenchere Pl.
Martin R. & Stella Donnelly
1950 Provenchere
St. Louis, MO 63118
- 6. 1946 Provenchere
Fred & Sandra Reynolds
1946 Provenchere
St. Louis, MO 63118
- 7. 1944 Provenchere
Rodney R. & Michelle J. Keler
1944 Provenchere
St. Louis, MO 63118

United States Department of the Interior
National Park Service

National Register of Historic Places
Inventory—Nomination Form

For NPS use only

received

date entered

Continuation sheet Benton Park, St. Louis MO Item number 4 Page 95

CITY BLOCK 2054 cont.

CITY BLOCK 2054 cont.

- | | |
|---|--|
| <p>8. <u>1942 Provenchere Pl.</u>
Anthony J. & Ebert Pezzo
1942 Provenchere Pl.
St. Louis, MO 63118</p> <p>9. <u>1940 Provenchere Pl.</u>
Ervin L. Hill
1940 Provenchere Pl.
St. Louis, MO 63118</p> <p>10. <u>1932 Provenchere PL.</u>
Jerry L. & Fern L. Mitchell
1932 Provenchere Pl.
St. Louis, MO 63118</p> <p>11. <u>1930 Provenchere Pl.</u>
John V. & Virginia R. Richardson
1930 Provenchere Pl.
St. Louis, MO 63118</p> <p>12. <u>1924 Arsenal</u>
Amos R. & Lourane T. Warren
1924 Arsenal
St. Louis, MO 63118</p> <p>13. <u>1922 Provenchere Pl.</u>
James P. & Glenda K. McIntyre
1922 Provenchere Pl.
St. Louis, MO 63118</p> <p>14. <u>1916 Provenchere Pl.</u>
Gilbert Alvarez
1916 Provenchere Pl.
St. Louis, MO 63118</p> <p>15. <u>1912 Provenchere Pl.</u>
Albert & Golda V. Moro
1912 Provenchere Pl.
St. Louis, MO 63118</p> <p>16. <u>3117 Lemp</u>
Norman W. & Ann N. Smith
3117 Lemp
St. Louis, MO 63118</p> | <p>17. <u>3119 Lemp</u>
Mary F. Clark
3119 Lemp
St. Louis, MO 63118</p> <p>18. <u>3121 Lemp</u>
Anna Aderhoit etal
3121 Lemp
St. Louis, MO 63118</p> <p>19. <u>3123 Lemp</u>
Salvatore F. & Nabel M. Inserra
3701 Taft
St. Louis, MO 63116</p> <p>20. <u>3127 Lemp</u>
John W. & Georgia B. Worrell
3127 Lemp
St. Louis, MO 63118</p> <p>21. <u>3129 Lemp</u>
David L. & Bertha M. Dempsey
3129 Lemp
St. Louis, MO 63118</p> <p>22. <u>1917 Wyoming</u>
Charles J. & Esther Simpson
1917 Wyoming
St. Louis, MO 63118</p> <p>23. <u>1923 Wyoming</u>
Charles L. & Clara A. Boyet
1923 Wyoming
St. Louis, MO 63118</p> <p>24. <u>1925 Wyoming</u>
Harvey R. & Barselisa Edwards
1925 Wyoming
St. Louis, MO 63118</p> <p>25. <u>1927 Wyoming</u>
Melton G. Meadows
4160 Wyoming
St. Louis, MO 63116</p> |
|---|--|

United States Department of the Interior
National Park Service

National Register of Historic Places
Inventory—Nomination Form

For NPS use only

received

date entered

Continuation sheet Benton Park, St. Louis MO Item number 4 Page 96

CITY BLOCK 2054 cont.

CITY BLOCK 2054 cont.

- 26. 1929 Wyoming
James L. Crabtree & Juanita L. Dodd
1929 Wyoming
St. Louis, MO 63118
- 27. 1933 Wyoming
Joseph & Jacqueline Brown
1933 Wyoming
St. Louis, MO 63118
- 28. 1935-41 Wyoming
Union Realty & Securities Co.
510 Locust St.
St. Louis, MO 63101
- 29. 1943 Wyoming
Harvey D. & Betty R. McGarity
1943 Wyoming
St. Louis, Mo 63118
- 30. 1945-47 Wyoming
Carolyn A. Czajkowski &
Jack A. Miller; c/o Alice Black
9810 Clayton Rd.
St. Louis, MO 63124
- 31. 1953-55 Wyoming
William D. & Shirley A. Graham &
William J. & Imogene E. McKenzie
1080 Old Gravois Rd.
Fenton, MO 63026
- 32. 1957 Wyoming
Robert W. & Zora Kamm
1957 Wyoming
St. Louis, MO 63118
- 33. 1959 Wyoming
Charlie A. & Juanita Hampton
1959 Wyoming
St. Louis, MO 63118
- 34. 1965 Wyoming & alley west of 1958
First Pentecostal Holiness Church
of St. Louis, trustees
2016 Wyoming
St. Louis, MO 63118
- 35. 3146 Illinois
Claude A. & Linda C. Campbell
3146 Illinois
St. Louis, MO 63118
- 36. 3144 Illinois
Charles M. & Barbara C. Loeb
3144 Illinois
St. Louis, MO 63118
- 37. 3138 Illinois
Adrian S. & Olga Aguado
3138 Illinois
St. Louis, MO 63118
- 38. 3134 Illinois
William J. & Ruth E. Klein
3134 Illinois
St. Louis, MO 63118
- 39. 3128 Illinois
Todd R. Green
3128 Illinois
St. Louis, MO 63118
- 40. 3122 Illinois
Dennis L. Shackelford
3122 Illinois
St. Louis, MO 63118
- 41. 3188 Illinois
Randall L. & Linda K. Comfort
3188 Illinois
St. Louis, MO 63118

United States Department of the Interior
National Park Service

**National Register of Historic Places
Inventory—Nomination Form**

For NPS use only

received

date entered

Continuation sheet Benton Park, St. Louis MO Item number

4

Page

97

CITY BLOCK 2054 cont.

42. 3114 Illinois
James A. III & Nancy S. Wheeler
3114 Illinois
St. Louis, MO 63118
43. 3108 Illinois
Frank & Marie Mitas
3108 Illinois
St. Louis, MO 63118
44. 3100 Illinois &
1976-82 Arsenal
Southside Partnership
P. O. Box 12299
St. Louis, MO 63157
45. 1958 Provenchere Pl.
Authur R. & Doris L. Oliver
6123 Ranchwood
St. Louis, MO 63123
46. 1956 Provenchere Pl.
Levern McIntire
1956 Provenchere Pl.
St. Louis, MO 63118
47. 1952 Provenchere Pl.
Myrtle M. White
7725 Delmont
St. Louis, MO 63123

7. Description

Condition		Check one	Check one
excellent	deteriorated	unaltered	X original site
X good	ruins	X altered	moved date
fair	unexposed		

Describe the present and original (if known) physical appearance

Located on St. Louis' south side, the Benton Park District is a 19th and early 20th century immigrant neighborhood comprising approximately 1668 contributing buildings and 186 non-contributing ones. The majority of structures are residential; in addition, there are three public schools, four churches and two parochial schools, two brewery complexes and three smaller industrial buildings. The contributing buildings were constructed between circa 1848 and 1935; except for a small number of early frame one story houses, the buildings are brick, the traditional St. Louis building material. Residential examples predominately are multi-family, constructed as two- to six-bay, one and two story detached houses and as two- and three-bay, two story attached rows. Two primary commercial strips on Cherokee Street and Jefferson Avenue have concentrations of buildings combining first story storefronts and second story flats; numerous other mixed-use buildings appear on corners throughout the District. While ornamental detailing and roof forms provide stylistic variations, District buildings are unified by their overall planar facades, similar cornice lines, materials, color and scale. The District's street plan follows grids laid out at the time the subdivisions were originally platted. Three public parks, Cherokee Park, Carnegie Place and Benton Park (Photo #1) were set aside as open spaces in the 19th century.

Compared with similar inner city neighborhoods, the Benton Park District has survived with unusually high structural density and little loss of integrity. The vast majority of streetscapes are intact with little demolition, few intrusions and minor alterations to buildings. Where alterations have occurred, they most frequently are replacements to deteriorated elements on rear elevations (Photo #31), cornices (Photos #54, 59, 83), porch supports (Photos #17, 21), and mansard roofs (Photos #42, 43). Some storefronts are boarded but the cast iron framing is undisturbed (Photos #63, 64, 88). The houses have been well-maintained and have a high rate of owner-occupancy.

All non-contributing buildings are designated with an asterisk on the Architectural Survey Map; they include buildings which are less than fifty years old such as numerous one story brick in-fill houses (Photo #2) as well as various other commercial and industrial buildings (Photos #80, right; 103, right). Examples of non-contributing historic buildings which have lost integrity through radical facade alteration are illustrated in Photos #3, 4, 5.

All contributing buildings are coded by letter on the Architectural Survey Map under eight classifications (often overlapping) based on style and use. Dates assigned to various style groups below often overlap as styles changed at different rates.

**United States Department of the Interior
National Park Service**

**National Register of Historic Places
Inventory—Nomination Form**

For NPS use only

received

date entered

Continuation sheet Benton Park District

Item number 7

Page 1

Early Residential: Greek Revival and Vernacular Forms, circa 1848 - 1880, Coded A
(Photos #6 - 19).

This category includes one prime example of Greek Revival exhibited in an 1861 addition to a circa 1848 house - Photo #6, and other houses illustrating various elements of Greek Revival such as white stone lintels, brick dentilling and pedimented dormers (Photos #7, 8, 9). A larger number of buildings illustrate a vernacular classical tradition, modestly expressed with simple brick dentilling at the cornice (or occasionally a simple wood cornice) and pedimented dormers. These houses are one or two stories high, usually two to four bays wide and feature segmentally arched openings; a few employ jack arches. Side-gabled roofs are most common, but low hipped roofs also occur. In two-story examples, access to second story units is gained by rear wood exterior stairs. Sometimes interiors feature simple pedimented window and door enframements (Photos #10 through 14). A second group of early houses in either frame or brick are without exterior stylistic detailing and are identified principally by distinctive roof profiles represented in two basic types. The first exhibits a single-slope roof, known locally as a "flounder house" (Photos #9, center; 15); usually they are one story high and feature segmental arches. The second type, a variant of the Creole Cottage, employs a side-gabled roof extended over the house front to form a porch roof which is supported by slender wood columns; the house usually rests on a high stone foundation (Photos #17, 18). A sub-type combining features of both the flounder and Creole Cottage is illustrated in Photo #7, right and #16. Simple one story frame houses, both front and side-gabled, are also found (Photo #19).

Italianate, 1865 - 1890, Coded B (Photos #20 - 39).

Two large, five-bay 1860s houses introduced early Italianate features such as round-arched openings, bold projecting wood cornices, recessed entrances with double front doors and higher foundations requiring several front steps, which were imitated in smaller houses of the next three decades (Photos # 20 - 21). Later houses are one or two stories high, usually two or three bays wide and appear detached and in rows. In some, segmentally arched openings are employed or mixed with round arches. Bracketed wood cornices often feature incised Eastlake or Neo-Grec designs (Photos #22, foreground; 23 through 30). A common alternative to wood cornices is corbelled brick, laid in decorative patterns often imitating brackets (Photos #33 - 37). In addition to houses, Italianate styling appears on an 1875 firehouse (Photo #39) and in the Lemp Brewery complex discussed under Industry.

Mansard, circa 1870 - 1900, Coded C (Photos #40 - 56).

The popularity and longevity of the mansard roof in Benton Park and similar neighborhoods justify a classification based on that single feature. Mansards appear on almost every block either as an addition to an older house or construction with a new house. Gray slate is the most common roof material, sometimes enriched with polychrome patterns. The early mansard roofs feature flared profiles and round headed dormers (Photos #8, 23) while

**United States Department of the Interior
National Park Service**

**National Register of Historic Places
Inventory—Nomination Form**

For NPS use only

received

date entered

Continuation sheet Benton Park District

Item number 7

Page 2

later examples are straight-sided, usually with gabled or hipped dormers; occasionally dormers are given a towered effect (Photos #52, 53, 54). Most mansard style buildings share general Italianate characteristics such as bracketed wood or corbelled brick cornices, segmentally and round arched openings, double front doors, raised stone foundations and planar facades. Typical sizes range from two-bay one or two story houses to four-bay, two story multi-family. A few feature storefronts.

Late Nineteenth Century Revival, circa 1835 - 1910, Coded D (Photos #57 - 73).

Toward the end of the nineteenth century, many District builders began to include a wider variety of elements in their designs based on new revival styles popular at the time such as the Queen Anne, Romanesque and Classical. With some exceptions, the styles are expressed principally in detailing such as window and dormer treatment, roof forms, and ornament; often different stylistic motifs are combined on the same building. Typical new features include broad-arched openings; small towers or turrets with conical or pyramidal roofs; large, gabled dormers; terra cotta panels and friezes; decorative ironwork; elaborated brickwork on cornices, windows and doors; and a few projecting front porches. Early evidence of the new fashions can be found in Mansard Style buildings which attempt picturesque effects through enriched dormer designs and/or slightly projecting bays that break the planar facades (Photos #55, 56). More fully developed expressions of the Queen Anne and Romanesque modes are illustrated in large houses of the period which display irregular massing and complex roof forms in addition to new detailing (Photos #57, 58, 60). The majority of buildings, however, maintain the basic rectangular shape of earlier structures, and employ either flat roofs (sometimes masked with prominent facade gables, parapets and small pseudo-roof forms, Photo #69; 70, right; 71) or mansards.

Craftsman, circa 1905 - 1935, Coded E (Photos #74 - 80).

The greatest number of buildings in this category are two story twentieth century flats, typically four to six bays wide, housing four to six families. Unlike some nineteenth century flats, all employ interior stairs to second story units. Some early examples still retain nineteenth century features such as segmental and round arched openings (Photo #74; 80, four houses in foreground). These features are generally replaced by unembellished rectangular openings and cornices variously handled as simple projecting bands of terra cotta or as inlaid brick patterning; low parapets, coped with terra cotta, or tiled overhanging "pseudo" roofs mark the flat roofs. A number of these flats employ projecting front porches sometimes with Craftsman-detailed gabled roofs. A few, small private houses are found with Craftsman or Bungaloid features (Photo #79).

Commercial, circa 1875 - 1920, Coded F (Photos #81 - 88).

Very few buildings in the District were constructed exclusively for commercial use; a primary exception is the Classical Revival Jefferson-Gravois Bank of 1926 (Photo #81). The vast majority, however, combined first story commercial use with second story residential. Except for the storefronts, these buildings exhibit the same form and stylistic

United States Department of the Interior
National Park Service
National Register of Historic Places
Inventory—Nomination Form

For NPS use only
received
date entered

Continuation sheet Benton Park District

Item number 7

Page 3

characteristics of contemporary housing (i.e., Vernacular Classicism, Italianate, Mansard, Revival, Craftsman). Thus they have been coded both with the letter signifying the overall style of the building and with the "F" code for commercial use to indicate first story storefronts. Most 1880s and 1890s storefronts are cast iron framed; after the turn of the century, the ornamental iron front disappears, replaced with simple Craftsman brick and terra cotta framing. The two principal concentrations of commercial storefront buildings are located along Jefferson Avenue (Photos #82, 83, 84) and on Cherokee Street (Photos #95 - 88). Numerous other examples appear at intersections throughout the District (Photos #13, 14, 63, 64, 65, 74, 75).

Industrial, circa 1874 - 1935, Coded G (Photos #89 - 97; Figures #2, 3, 4; Architectural Survey Map).

The major industrial buildings are represented by two brewery complexes; smaller industries include two 1890s tanning structures and a 1911 shirt factory. Although larger in size than contemporary housing, most of the buildings maintain the tradition of red brick masonry construction and brick detailing found in the domestic architecture.

Consumer's/Griesedieck Brewery, Shenandoah and Lemp Streets (Photos #89, 90; Figure #4; Architectural Survey Map).

The earliest structures on the site are the four story, four bay Brew House (1887), the three story, three bay Stock House (1896), and the three story, three bay by seven bay Stock House Addition (1899) (Photo #89). The four story Brew House at 2317 Lemp rests on a high stone foundation and employs round-arched window openings and a round-arched door opening on the north bay. Lower story openings throughout all three structures are boarded. A corbelled belt course divides the facade horizontally between the first and second stories. An arcaded pier and recessed spandrel system is featured on the second and third stories, and multi-paned, transomed windows are employed; however, the entrance bay employs only a single narrow staircase window. The structure is embellished by a projecting tower over the entrance bay. The tower features blind, round-arched openings, hipped roof, and a corbelled cornice similar to that which caps the principal elevations of the Brew House. The south corner of the structure was further embellished by a pronounced pier, similar to those employed on the Stock House, which once projected over the roofline (Figure #4). However, more recently all piers have been reduced to a height flush with the roofline.

The adjacent Stock House at 2311-13 Lemp and Stock House Addition at 2300 Lemp are articulated in a similar manner. Both employ the first story belt course established by the design of the Brew House, and each features a projecting corbel table. Segmentally arched window and door openings are employed throughout each design. Bays are defined by raised brick piers which at one time projected beyond the roofline. The Stock House is further embellished by a monumental round-arched entrance flanked by a round-arched window on the lower story, and a projecting tower with blind, round-arched openings. The roof and cornice of the projecting tower have been removed.

United States Department of the Interior
National Park Service

National Register of Historic Places
Inventory—Nomination Form

For NPS use only
received
date entered

Continuation sheet Benton Park District

Item number 7

Page 4

A second building phase in the early part of the twentieth century saw the construction of the two Brew House Additions at 2321 and 2325 Lemp Street. The earlier addition at 2325 Lemp was constructed in 1916. The three story, two bay principal elevation features segmentally arched windows, five bay attic story, corbelled cornice and brick parapet. The infill addition at 2321 Lemp was constructed shortly after in 1919. Virtually unarticulated, the two and one-half story addition features three paneled parachute delivery doors above the second story.

The third, post-Prohibition, phase of construction occurred beginning in 1933. Constructed in 1933-34, the two story, eight bay Warehouse at 2333 Lemp features a concrete foundation and is articulated by raised piers with white terra cotta caps. The structure is windowless.

Adjacent to the Stock House Addition, the Loading Office at 1916 Shenandoah (Photo #90, left rear) was constructed circa 1935. The two story, six bay principal elevation features clapboard siding and corrugated metal doors on the lower story, and rectangular window openings (boarded) above.

Constructed in 1935, the one story, three bay Office at 1930-36 Shenandoah features a wide central bay flanked by narrow outer bays. Pilaster strips embellished by white terra cotta caps articulate the bays. The west bay employs a garage style door, and multi-pane industrial style windows are seen throughout the structure.

Lemp Brewery, Lemp and Cherokee Streets (Photos #92 through 96: Figures #2, 3; Architectural Survey Map)

An Italianate/Renaissance Revival design precedent was set in the earliest buildings which was carried through the Lemp complex for over four decades. Virtually all major structures share characteristics of the first buildings to occupy the site.

The two earliest extant Lemp Brewery structures are the Malt Houses (Photo #92, left and center) which stand on the corner of Cherokee and S. Eighteenth Streets. Constructed circa 1874, the structures were originally each three stories, and both featured rusticated pier articulation. The prominent nine bay by three bay corner structure also features the characteristic arcaded pier and recessed spandrel system and round-arched windows, whereas the less visible five bay Malt House fronting S. Eighteenth Street simply employs segmentally arched openings. In 1887, three stories were added to the corner structure. More recently, the rusticated piers have been removed from the facade of the adjacent structure.

The Old Stock House was constructed circa 1880. Originally twelve bays deep and three stories tall, the east elevation features rusticated pier articulation, and is horizontally divided by corbelled brick belt courses. Three round-arched windows are employed on the first and second stories, and third story lunette windows are utilized in groups of four on each bay. In 1907, an additional two stories were constructed atop the older structure. Featuring twenty-pane industrial style windows, this addition obscures the original corbelled

United States Department of the Interior
National Park Service
National Register of Historic Places
Inventory—Nomination Form

For NPS use only
received
date entered

Continuation sheet Benton Park District

Item number 7

Page 5

cornice of the 1880s structure. In 1911, the structure was reduced from the original twelve to four and one-half bays when the new Brew House was constructed.

The Warehouse at 902-08 Cherokee Street (Photo #93, center) features a similar 1924 third story addition employing twenty pane industrial style windows. Constructed in 1879, the original two story, four bay by ten bay structure is articulated by raised piers, and employs paired, round-arched windows on the principal facade and rectangular sash windows on the east and west elevations. A small two story addition to the rear (south) of the structure is unarticulated, and is capped by a corbelled cornice.

The Old Boiler House on South Eighteenth Street was erected in 1887. The one story, eight bay by three bay structure features the original garage bay with paneled sliding pocket doors enframed between two round-arched window openings on the principal elevation. Round-arched windows are also employed on the eight bay south elevation. The hipped roof is capped by a gabled clerestory.

Constructed in 1889, the four story Engine House is comprised of the original first story, featuring pier articulation and paired, six-pane windows with ornamental fan lights above, and the later (circa 1900) upper stories employing twenty-four-pane industrial style windows. Many windows have been infilled with brick on the rear (west) elevation.

The small "L"-shaped Western Cable Railway building in the center yard of the plant (Photo #94, foreground) was constructed circa 1890. The one story, three bay by six bay structure is defined by rusticated piers, and utilizes round-arched window and door openings. Openings have been boarded on all elevations. The structure is capped by a corbelled cornice and stepped parapet.

Constructed circa 1892, the three story, nine bay Ice Plant at 3517-21 S. Broadway features a monumental round-arched entrance enframed between rusticated piers. Round-arched windows are employed above, and on flanking outer bays. The facade is divided horizontally by a corbelled belt course between the second and third stories, and the principal elevation is also terminated by a corbelled cornice and stepped parapet. Segmentally arched windows in a random fenestration pattern are seen on the west elevation.

Constructed in 1893, the three story, four bay by nine bay Drying House at 3410 Lemp Street (rear elevation; Photo #94, far right) features rusticated pier corner articulation and paired, round-arched eleven over nine sash windows throughout. An original two story addition constructed atop the rear of the structure is similarly articulated. Each bay of the adjacent three story, five bay by nine bay Warehouse (1896) is defined by rusticated piers. The principal elevation features paired, ten over ten rectangular sash windows on the lower two stories, and identical paired, round-arched eleven over nine windows on the third story. Both structures are embellished by white terra cotta banding, pier caps and coping on the Lemp and Cherokee Street elevations. Corbelled cornices and stepped parapets terminate the principal elevations.

**United States Department of the Interior
National Park Service**

**National Register of Historic Places
Inventory—Nomination Form**

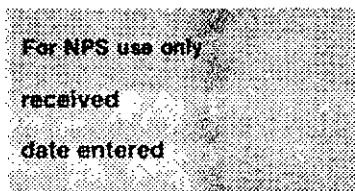

Continuation sheet Benton Park District

Item number 7

Page 6

The nearby Wagon House at 1817 Cherokee Street was erected in 1895. The nine bay Cherokee Street facade is defined by a narrow central bay and narrow corner bays which enframe three wider bays between. Monumental round-arched delivery door entrances and large rectangular window openings infilled with glass block are featured on the lower story of this elevation. Above, round-arched Chicago-style windows interspersed with roundel windows are featured. The ten bay Lemp Street elevation also employs rectangular windows infilled with glass block on the lower story, and round-arched and roundel windows above. Round-arched windows in a regular fenestration pattern are seen on the rear (north) elevation. A heavily corbelled cornice caps all three elevations.

The three story Bottling Department was erected in 1900 (Photo #96). The nine bay by fourteen bay structure features a high stone foundation, rusticated piers, round-arched third story terra cotta panels and extended rhythms of arched windows. The Broadway elevation is capped by a corbelled cornice and stepped parapet. Rectangular sash windows in random fenestration patterns are employed on the east and west elevations.

The adjacent two story Bottling Addition at 900 Cherokee Street (Photo #93, left) features a high stone foundation, single round-arched windows on the lower story, and similar, paired round-arched windows above. The four bay by two bay structure is articulated by characteristic rusticated piers, and a corbelled cornice.

The five story Grain Elevators and attached six story northeast corner tower were erected in 1905 (Photo #94). The elevators are unarticulated except for a corbelled cornice. The attached tower employs an arcaded pier and recessed spandrel system on all elevations. Large round-arched windows are utilized on the lower two stories of the tower.

The 1906 Fermenting House fronting Eighteenth Street (Photo #92, far right) is a seven story, four bay by eight bay structure with a smaller three story, three bay by three bay addition constructed atop the adjacent circa 1874 Malt House. The Fermenting House features rusticated corner piers, round-arched openings and a corbelled cornice.

The Boiler House at 3500 S. Broadway was erected adjacent to the circa 1892 Ice House in 1909 (Photo #95, far right). The two western bays of the eight bay principal elevation are identical to those of the Ice House. Dividing the Ice House and Boiler House is a four story, one bay structure featuring a monumental, corbelled compound-arch entrance. The adjacent four story five bay Boiler House features a high stone foundation and five formal entrances with dressed stone engaged pier surrounds supporting full entablatures on the lower story. An arcaded pier and recessed spandrel system is employed on the upper stories. The structure is embellished white terra cotta banding, a heavily corbelled cornice and projecting parapet cornice.

The New Stock House, a six story, ten by eight bay structure, was erected in 1911 (Photo #93, right). Outer bays in each of the principal elevations are delineated by rusticated piers, and similar piers also define the corners. Except for rectangular sash windows on each outer bay, the lower four stories of the New Stock House are virtually unarticulated.

**United States Department of the Interior
National Park Service**

**National Register of Historic Places
Inventory—Nomination Form**

For NPS use only

received

date entered

Continuation sheet Benton Park District

Item number 7

Page 7

The two story Wash Houses fronting the rail lines in the center of the plant extend fourteen bays by nine bays (Photo #95, far left rear); they feature loading dock garage-style bays on the lower story, and fifty-two pane industrial style windows above. Bays are defined by raised piers, and the structure is capped by a corbelled cornice.

The Wagon House Addition at 1801 Cherokee Street was constructed in 1912. The one story, ten by six bay structure is articulated by raised brick piers, and thirty-two over thirty-two pane industrial style windows are employed. The structure features a gabled roof.

Rice Stix Dry Goods Manufactory, 2836-50 South Jefferson (Photo #97)

Designed in 1911 by architect George F. A. Brueggeman, the Rice Stix Manufactory features exposed reinforced concrete framing and brick curtain walls. The five story structure employs a "U"-shaped plan about a central light court in the rear of the plant. Sixteen pane industrial style windows are utilized in groups of four throughout the structure however, original industrial windows at the second story level of the principal (west) elevation have been replaced with glass block. Many entrances and windows on the rear (east) elevations have been infilled with corrugated metal panels.

1905-09 Shenandoah (Photo #90, right; 91)

Constructed circa 1896 for the E. Hartmann Leather and Hide Company, the building is a three story, six bay by eight bay red brick structure augmented by an original nine bay by eight bay one story addition to the rear (north). Both the original one and three story sections employ segmentally arched window and door openings throughout; however, all original sash windows have been replaced with glass block and smaller casement windows. Brick corbelling and a pedimented parapet terminate the principal (west) elevation. Ornamental brickwork in a basketweave pattern is featured in the projecting parapet.

1926-28 S. Gravois (not illustrated)

Constructed in 1892, also for the E. Hartmann Leather and Hide Company, the building is a three story, six bay by six bay red brick structure employing segmentally arched window and door openings throughout. On the principal (north) elevation, four over four sash windows and a transomed entrance are capped by polychromatic red and black brick voussoirs linked by black brick spandrel-strips. Stone sill brackets on this elevation are embellished by pierced-work. The original heavily corbelled cornice is intact. The west elevation of the structure is unarticulated, whereas the opposing east elevation features six over six sash windows and stone sill. Third story windows on this elevation have been infilled with brick. The south (rear) elevation employs four over four sash windows in a regular fenestration pattern.

United States Department of the Interior
National Park Service

National Register of Historic Places
Inventory—Nomination Form

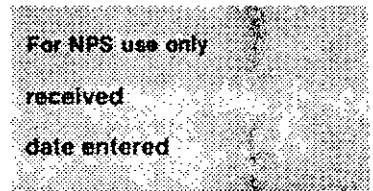

Continuation sheet Benton Park District

Item number 7

Page 8

Institutional Buildings, circa 1884 - 1905, Coded II (Photos #98 - 104).

Olive Branch Presbyterian Church (formerly Congregational), 2201 Sidney Street (Photo #98)

The first section of the church was constructed in the Gothic Revival style in 1884 as a five by one bay red brick nave (not pictured), articulated by stepped buttressing and a corbelled brick cornice. The Romanesque facade addition with projecting central bay and western bell tower was constructed in 1898. Employing one-over-one leaded glass sash windows with brick jack arches and stone sills throughout, the painted Sidney Street facade features round-arched, shuttered windows on the bell tower, a denticulated brick cornice and hipped roof.

St. Agnes Catholic Church, 1935 Sidney Street (Photo #99)

Designed in 1890, the red brick St. Agnes Church features an Italian Renaissance basilica entrance employing a pedimented narthex flanked by bell towers. The six by three bay, one and one-half story nave is articulated by engaged corbelled brick pilaster-strips, and features paired, round-arched leaded glass windows on each bay. The west elevation of the gabled-roof nave is articulated by small side chapels on alternating bays, whereas the east elevation employs a single centrally-located polygonal projecting chapel. The interior features a high barrel-vaulted nave and rows of Corinthian columns.

Ebenezer Epiphany Church (formerly Deutsche Evangelical), 2921 McNair Avenue (Photo #100)

Designed in the Gothic Revival style in 1891, the Church features a small nave with second story choir loft, southwest corner bell tower, and five sided projecting choir on the west elevation. The four by three bay nave is articulated by stone capped brick buttresses; leaded-glass lancet windows are employed on each bay. Corbelled brick cornices are featured on the north and south elevations and a distinctive stepped corbelled brick cornice is also featured on the McNair Avenue elevation. The buttressed projecting entrance bay is distinguished by a transomed basket-arched entrance with stone keystone, and a large lancet window with stone tracery above. A one story brick school constructed just south of the church in 1888 features segmentally arched four-over-four windows and a heavily corbelled cornice.

Church of the Nazarene (formerly Good Shepherd Episcopal), 2838 Salena Street (Photo #101)

Designed in 1899, the unpretentious Gothic Revival Church of the Nazarene features a simple one story nave without choir loft. The four bay by three bay gabled nave is articulated by raised brick pilaster-strips, and employs leaded glass lancet windows on the north, south and east (primary) elevations. The Salena Street elevation is further embellished on the central bay by a lancet-arched entrance and ocular window with Gothic tracery in the form of a cross above.

**United States Department of the Interior
National Park Service**

**National Register of Historic Places
Inventory—Nomination Form**

For NPS use only

received

date entered

Continuation sheet Benton Park District

Item number 7

Page 9

Fremont School, 2840 Wisconsin Avenue (Photo #102)

Designed in 1896 by architect A. H. Kirchner, the school is richly embellished with Classical Revival detailing. (Two wings constructed in 1963 flank the structure.) The red brick school features a projecting pedimented entrance pavilion employing a monumental round-arched entrance flanked by two pedimented windows with terra cotta surrounds and consoles. Above the second story balustraded balcony, bays are articulated by engaged brick pilasters with ornamental terra cotta Ionic capitals. Round-arched windows are employed on the upper stories, and the projecting entrance is capped by a denticulated pediment. A terra cotta panel emblazoned with the institution's name is centered between the second and third stories, and a similar panel featuring the date is centered in the pediment. Rectangular sash windows with projecting terra cotta lintels supported by scrolled consoles are employed on the outer bays. All transomed twelve-over-twelve windows on the Wisconsin Avenue and rear elevations have been boarded.

Shepard School, 3450 Wisconsin Avenue (Photo #103)

The Jacobethan-style Shepard School was designed in 1905 by St. Louis School Board architect William B. Ittner. The picturesque structure is embellished with a variety of materials including red and brown brick diaper bond brickwork on the second story, heavy stone door and window surrounds, copper verge boarding at each gable end, and red clay tile roof. The "H"-plan design features a projecting central entrance bay employing a transomed basket-arch entrance enframed by stone quoining, and a stone enframed bay window above. The tripartite second story bay window is "supported" by carved stone brackets featuring gargoyles below, and is further embellished by a small stone carving of a sitting child in a niche above. Three-over-three sash windows with stone sills are employed on the flanking recessed bays, and on the side and rear elevations of the Shepard School.

Monroe School, 3641 Missouri Avenue (Photo #104)

Designed in 1898 by architect William B. Ittner, the school is a three story red brick structure with a low clay-tiled hipped roof featuring an "H" plan and restrained Classical Revival detailing. The central entrance of the eighteen bay principal elevation is distinguished by a deeply recessed corbelled compound arch with heavy stone imposts. The central bays are further articulated by a slightly projecting second and third story pedimented pavilion. Stone spandrels are employed on upper story windows of the projecting pavilion. Basement story windows are horizontally separated from the upper stories by a stone water table on all elevations, and feature tall brick jack arches with stone spandrels. Individual hipped dormers projecting from the roof employ three-pane windows. An ornamental brick string course divides the first and second stories, and a denticulated stone cornice caps each elevation.

8. Significance

Period	Areas of Significance—Check and justify below				
prehistoric	archeology-prehistoric	community planning	landscape architecture	religion	
1400-1499	archeology-historic	conservation	law	science	
1500-1599	agriculture	economics	literature	sculpture	
1600-1699	X architecture	education	military	social	
1700-1799	art	engineering	music	humanitarian	
X 1800-1899	commerce	exploration settlement	philosophy	theater	
X 1900-35	communications	X industry	politics government	transportation	
		invention		other (specify)	
Specific dates	1848-1935	Builder Architect	Various		
Statement of Significance (in one paragraph)					

The Benton Park District is eligible for listing in the National Register according to Criteria A and C and is significant in the following areas: ARCHITECTURE: District building types and styles illustrate the evolution of a large, unimproved section of the City Commons into an urban immigrant neighborhood. Constructed over a period of approximately 87 years (circa 1848-1935), the large well-preserved housing stock unified by similar scale and materials provides an unusually good representative inventory of the major trends in St. Louis working- and middle-class domestic architecture. District buildings of all types are distinguished by the quality of their materials, workmanship and vernacular and high art design. Principal styles represented include Greek Revival, Italianate, Mansard, Romanesque, Queen Anne and Classical Revivals, and Craftsman. The large Lemp Brewery (constructed circa 1874-1912) is an unusually cohesive brick complex articulated in Italian Renaissance Revival style. The 1890s Consumer's Griesedieck Brewery employs Romanesque Revival. Both breweries are significant as well-preserved examples of St. Louis' few remaining brewery structures. INDUSTRY: Major employers of neighborhood residents, the District's two breweries contributed to the growth of a leading St. Louis industry and were two of about twenty-five large local breweries whose combined beer production made St. Louis the nation's largest brewing center before Prohibition. Reopened in 1933, the Griesedieck Brewing Co., continued production until the late 1960s. The breweries are two of only five known historic brewery complexes that survive in the city.

District boundaries were determined on the north by Gravois Avenue, a busy eight-lane thoroughfare (Photos #105, #106) which is the southern boundary of the McKinley Fox National Register District; on the west by Jefferson Avenue, a busy eight-lane street (Photo #107); on the south by South Broadway, another wide eight-lane thoroughfare (Photos #108, #109); and on the east by Interstate Highway 55.

Reflecting the steady rise in German immigration, St. Louis' static population began increasing at an annual average of over 6000 persons in the 1840s and surged to close to 11,000 persons yearly in the 1850s.¹ During this period of dramatic growth, the city began selling the common fields, a large tract of undeveloped pasture land lying outside the western boundary of city limits, then at 18th Street.² Included in the Commons, the Benton Park District attracted purchasers who anticipated the city's expansion westward from the early riverfront settlements and began platting subdivisions in the 1850s and 1860s as the tide of immigration was swelling. Many of the District's small subdivisions south of Arsenal Street represented quarter sections of the Commons' square blocks which had been surveyed and platted by the city in 1836 (Fig. 1). Subdivisions

**United States Department of the Interior
National Park Service**

**National Register of Historic Places
Inventory—Nomination Form**

For NPS use only
received
date entered

Continuation sheet Benton Park District Item number 3 Page 1

north of Arsenal to Victor Street, however, conformed to boundaries of the 18th century French common fields and were platted as long vertical east-west strips originally measuring 2 x 40 or 4 x 40 arpents (Fig. 1-right); several retained names of French landholders such as Lami, Barsaloux and Bacanne.

Benton Park's ample supply of available land offered immigrants opportunity to build on lots at low cost and escape congested conditions in the inner city. A typical 25-front-foot lot could be purchased for \$200 to \$300 with one-quarter or one-sixth cash payment required and three to six year mortgages. Deferred payment could also be secured by Deed of Trust drawing 6% annual interest. In some subdivisions, property could be leased for as little as \$25 per annum for three lots. Building materials were easily procured in numerous small neighborhood brickyards producing handmade brick and in nearby lumber yards. Early settlement was scattered throughout the District interrupted by numerous sinkholes, quarries, brickyards and three cemeteries. The largest of the cemeteries occupied the site of the present Benton Park reserved for public burial by the city in 1842 (Fig. 1-upper right). Sections of the District were also riddled with natural limestone caves which early attracted brewers to the area who used the caves for storage. During the 1850s, the ale firm of English & McIlrose occupied a cave just east of Benton Park fronting on Arsenal Street where they stored beer and operated a beer garden called Mammoth Cave and Park (Fig. 1). At the northwest corner of Cherokee and DeMenil Place, German-born Adam Lemp, St. Louis' first producer of lager beer, filled spacious caverns on the site with ice chopped from the Mississippi River to keep the lagering beer at the proper temperature (Fig. 1). Caves existing around the southwest corner of Lemp and Shenandoah Streets (later the site of the Consumers/Griesdedieck brewery) were also utilized by breweries at an early date.

The majority of the earliest houses are small one-story frame or brick structures built in the 1850s and 1860s by German bricklayers, brickmakers, carpenters and masons living in the District; a smaller number rise two stories. Typical of similar immigrant working-class neighborhoods on the north and south sides of the city, the houses illustrate vernacular building types which are among the oldest and fewest remaining domestic structures in the city (Photos #9-center through 19). District Creole Cottage house types (Photos #17, #18)--also built by Germans in rural out-state Missouri--are similar in form to 18th and early 19th century houses built by French settlers in St. Louis. Most of Benton Park's examples were constructed by Germans; one was owned by a French-born resident. 2835 Missouri (Photo #15, a single slope-roof type known locally as a flounder) is of interest as it can be identified as the work of a southside carpenter and building firm, Mueller & Ringling, who purchased the lot in 1865 and subsequently sold the house and lot to laborer John Kempfer in 1867 for \$800. 1931 President, a one-story, five-bay brick house of 1858-60 atypically displays a fine, classically detailed exterior front door--no doubt the work of carpenter/brickmaker Rudolph Staentz who occupied the house. In other ways, however, the house conforms to a neighborhood one- or two-story type featuring a side-gabled or low hipped roof, segmentally arched windows, brick dentilling and pedimented dormers (Photos #10, #11).

By 1865, the neighborhood had grown sufficiently to require the removal of the cemetery occupying the site of Benton Park. The following year, the site was designated a public park, later named for Senator Thomas Hart Benton, an early Missouri statesman who had died in 1855. During the next decade, the city began improving the

**United States Department of the Interior
National Park Service**

**National Register of Historic Places
Inventory—Nomination Form**

For NPS use only
received
date entered

Continuation sheet Benton Park District

Item number 8

Page 2

park with trees, a rustic stone bridge and tunnel and an artificial lake which was lined with cement to prevent water from draining into the caves below (Photo #111-upper left). Concordia Park (now Cherokee Park) privately owned by John Withnell, a wealthy English builder and speculator, was opened by the mid 1860s on a large tract of land Withnell had purchased from the city in 1843 two blocks southeast of Benton Park (Photo #111-lower left). Concerts were offered in the summer months and the park became a popular neighborhood picnic area. A third, public open space was reserved for a market when the Second City Subdivision of the City Commons was opened in 1855. Now called Carnegie Place, it fronts on Indiana Street one-half block south of Benton Park.

Early industry which drew German laborers to the District included Lemp's Western Brewery, established on Cherokee Street by 1864, the Missouri Glass Works, located just west of Cherokee Park in City Blocks 1531 and 1534 (Fig. 1), a ropewalk near Arsenal and 2nd Carondelet (now 18th Street) and several brickyards (Photo #110, #111). A number of dairymen such as Meinhardt Siemer at 1927-29 Lami found the District's semi-rural, low density features suitable for small dairy operations. The founding in 1867 of St. Francis de Sales German Catholic Church was prompted by several families of dairymen in the area who found the distance too great to attend the mother church, St. Peter & Paul's, northeast of the District. When the first church was completed in 1868 just west of the District at Lynch and Ohio (Photo #112-upper right), the parish already numbered "800 souls."³ St. Agatha, a second daughter church of St. Peter & Paul's was established in 1871 at Ninth and Utah Streets to accommodate the growing numbers of German Catholics living in the southeastern section of the neighborhood. German Lutherans were also represented in Benton Park at an early date. Concordia Publishing House, the official publication house of the Missouri Synod had completed a printing building on the corner of Indiana and Miami Streets by 1874 and several additions were constructed over the next seventy-five years. (The primary facades of the publishing buildings are now unfortunately refaced). Holy Cross Evangelical Lutheran Church (Missouri Synod) completed a church in 1867 one block west of Jefferson Avenue that served the Benton Park neighborhood. Another German Protestant denomination, St. Paul's Methodist Church was established in 1874 at 2915 McNair, later the site of another German church.

Purchasers of lots in Ida Warren's Subdivision of the Petit Tract (a long narrow addition opened in 1864 along the southside of Crittenden between Lemp and Indiana Streets) included a group of French-born immigrants who had come to this country to establish a communist colony. Founded and led by Etienne Cabet (1788-1856), a French social theorist and reformer, the Icarians, as they were called, first settled in Nauvoo, Illinois in 1848 occupying homes left by the Mormons. In 1856, when Cabet and some 180 of his loyal followers (Cabetistes) were exiled from Nauvoo as a result of internal dissension, the Cabetistes moved to St. Louis. Despite the set-back due to Cabet's untimely death in St. Louis, November 8, 1856, the Icarians acquired land and buildings in 1858 on a former estate outside the city limits at Cheltenham (razed). They remained loyal to their leader's teachings and for a short time the colony thrived, assisted with financial aid and new recruits from France where they were recognized as the only legitimate Icarian colony. However, in 1859, two rival political factions

**United States Department of the Interior
National Park Service**

**National Register of Historic Places
Inventory—Nomination Form**

For NPS use only

received

date entered

Continuation sheet Benton Park District

Item number 3

Page 3

developed and the minority group of forty-two persons, many of whom were the most skillful craftsmen, left the colony. With only eight adult men and seven women remaining, the colony completely disbanded in 1864.⁴

At least twelve Icarian families purchased lots between 1864-66 in three City Blocks of Ida Warren's Petit Tract. Seven extant houses and one manufacturing building identified to date were constructed by members of the group; quite likely others exist. Ranging in date from 1865-1891, the houses illustrate a variety of building traditions in the neighborhood. Stone mason Claude Juppier drew upon Greek Revival forms for the first story of his four-bay house at 1950 Crittenden where he was living by 1865; he had added a fashionable dormered mansard story by 1875 (Photo #8). Carpenter Edward Maritz, who like Juppier had been a member of the original group who had emigrated to Nauvoo with Cabet, built a modest frame house in the 1860s at 3015 McNair. Joseph Loiseau, a perfumer, lived at 3010 Wisconsin (Photo #17), a frame Creole Cottage he had built by 1865. Both architect Charles Mesnier (Secretary for the Icarian colony) and Etienne Boileau, a perfume merchant, purchased houses built for them in the 1870s by the St. Louis Mutual House Building Co. #3 (3016 Wisconsin and 3004-06 McNair (rear) (Photo #32) respectively). Two 1880s Italianate houses were built at 3016 and 3014 McNair by the Sarot and Juppier Families (Photo #38). Although the 1860s frame house built by carpenter/stair builder Hypolite LeCouteur at 3014 Wisconsin is gone, his stair manufacturing building at 3015-17 Salena is standing, as is the 1891 new family home at 1945 Arsenal.

In the mid 1860s, some of the District's more prosperous German residents began building new homes in the fashionable Italianate style introduced in St. Louis upper middle-class Anglo-American neighborhoods in the early 1850s. The largest of the houses were clustered along DeMenil Place where brewer Adam Lemp had built a large house by 1851 (demolished) and opened a two block subdivision in 1855. 3333 DeMenil (Photo #21) constructed about 1865 by Frederick Heitkamp, proprietor of Concordia Park exhibits round and segmentally arched windows with ornamental brick hoods, a bold projecting wood cornice and filigree iron work. Across the street, the Jacob Feickert house of 1868, now missing its original front porch, (Photo #20) is another early Italianate house. This house later became the home of William J. Lemp (son of brewery founder Adam) following his marriage to Julia Feickert, a daughter of the wealthy saloon owner. Greek Revival, however, lingered on in other large 1860s District houses. The most richly articulated example, 3352 DeMenil Place (listed in the National Register), features an imposing 1861 facade (Photo #6) which Dr. Nicholas DeMenil added to an 1848 house built by Henri Chatillon. More modest expressions of Greek Revival are found in five-bay, two-story stone linteled houses at 3309 DeMenil constructed by wagon manufacturer Jacob Kern around 1865 and 3326 Missouri (Photo #7), William Drosten's house of 1867. Born in Bonn, Germany, in 1815, Drosten was apprenticed to his father's confectionery trade and then served in the German army. After the failure of the 1848 Revolution, he emigrated to St. Louis in 1849. By the time he built his house in Benton Park, he had acquired sufficient wealth in his confectionery business to retire and devote much of his time to cultivation of rare plants and flowers (Photo #110).

United States Department of the Interior
National Park ServiceNational Register of Historic Places
Inventory—Nomination Form

For NPS use only

received

date entered

Continuation sheet Benton Park District

Item number 8

Page 4

During the 1870s and the 1880s the Italianate Style proliferated throughout the District in buildings of all sizes and types. The new, 1875 Firehouse #1 at 2413-11 McNair (Photo #39) along with contemporary Lemp Brewery buildings (Photo #92 & Fig. 2) displayed ornamental brick corbelling and wood brackets characteristic of the style. Residential examples ranged from modest working-class brick houses of one- or two-stories where stylistic expression often was limited to corbelled brick cornices that imitated Italianate wood brackets (Photos #36, #37) to larger private houses of the middle class such as 2210 Miami (Photo #22-foreground) built in 1879 by Henry Vohlkamp, clerk and later officer in the William J. Lemp Brewing Co., and 2301 S. 18th, the 1882 house of George J. Fritz, proprietor of Central Iron Works (Photo #24). 3652 Jefferson Avenue (Photo #25), begun in 1879 as a private house for commission merchant Henry B. Eggers was completed as the Home for Aged and Infirm Israelites by a group of Jewish societies.

As demand for neighborhood housing increased, speculatively built rows of townhouses and larger multi-family buildings began to appear, particularly in the largely undeveloped area north of Lynch Street. In 1877, real estate agent William Sellers erected two groups of attached two-story, three-bay Italianate houses at 2719-07 McNair (Photo #29) and 2120-28 Sidney where he resided. Similar rows were constructed by French-born District resident John Beaumont, a contractor, at 2301 Lynch, 2714-16 Jefferson and 2013-50 Sidney (Photo #30). Three of Beaumont's houses on Sidney and one on Lynch still retain a brick, one-story, gabled-roof rear extension, possibly a kitchen (Photo #31), which are atypical of the District; they are easily distinguished from the common two-story rear extension with a single-slope roof found on adjacent 2032-36 Sidney built in 1875 by another contractor (Photo #31-far left).

Early evidence of planned development can be found in City Block 1405 where the Cimbria Mutual Building Association imposed deed restrictions on lots, dictating a set-back of twenty-five feet from the sidewalk and prohibiting industrial land use found elsewhere in the District. The block attracted German merchants, industrialists and professionals seeking to emulate residential qualities of middle-class, native-born subdivisions outside the immigrant strongholds. In 1873, the Association began selling twenty-five front feet unimproved lots for \$800 to \$1000 each; by 1875, four Italianate two-story, three-bay houses were standing on generous two or three lot parcels on the northside of Sidney Street near the corner of Salena; 2011 Sidney was occupied by Cimbria's president, John Paul, Jr., a dry goods merchant. 2007 Sidney, next door, was built by Ludwig Frederick Hammer, proprietor of one of St. Louis' early photography studios. Born in Wuerttemberg, Germany in 1834, Hammer came to St. Louis in 1856 and began working as a tanner. He then learned the art of making daguerreotypes and photographs and by 1869 he was operating his own gallery. In 1890, Hammer founded the Hammer Dry Plate Co., whose products were distributed nationally. Cimbria's restrictions also shaped the character of the north half of City Block 1405 along Victor Street where somewhat smaller houses built by various owners in the early 1880s maintain the set-back and Italianate styling of those on Sidney (Photo #27). At least one, 2048 Victor, was constructed by the Cimbria Association and sold in 1878, with its 60 front foot parcel for \$5625 to Hermann A. Steinwender, partner in a wholesale wines and liquor firm.

**United States Department of the Interior
National Park Service**

**National Register of Historic Places
Inventory—Nomination Form**

For NPS use only

received

date entered

Continuation sheet Benton Park District

Item number 8

Page 5

During the 1880s and 1890s, the Mansard Style eclipsed the closely related Italianate mode in popularity. Together, the two styles represent the largest stylistic group in the District, accounting for nearly half the buildings. Mansard Style houses of one or two stories are found on almost every District block, often appearing in sizable concentrations (Photos #48, #50, #51). Frequently mansard roofs were added to older houses as a means of gaining extra floor space in a stylish form. According to a 19th century report, the Mansard or Second Empire Style which first appeared in St. Louis in 1866 had become a familiar sight a decade later in middle-class residential sectors. Very few Mansard Style houses were standing in Benton Park before 1875 when Compton & Dry's Pictorial St. Louis was published (Photos #110, #111, #112). Claude Juppier's mansard addition to 1950 Crittenden was in place by that date (Photo #8) and 1826 Lami boasted the new style (Photo #23). Both of these early examples employ flared mansards and round headed dormers--features which are generally replaced by straight-sided mansards with gabled or hipped dormers in later houses. As in other immigrant neighborhoods, the rate of change was slow; conservative building traditions paralleled the Italianate and Mansard styles, illustrated in the vernacular classicism of 2438 McNair, built in 1876 as a saloon and flats by Peter Sauerwein (Photo #14) and 2800 Indiana of 1879 (Photo #13).

The largest single concentration of 1880s and 1890s buildings was constructed in the north part of the District between Lynch, Victor, Indiana and 18th Streets (see Architectural Survey Map). Although subdivided and platted earlier, the land had remained unimproved--the site of brickyards, quarry ponds and the earthwork fortifications of a Civil War fort. When development was finally undertaken, stringent deed restrictions protected some of the blocks from the characteristic Benton Park mix of land use. Restrictions on lots fronting on Senate Street (Photo #59), for example, prohibited the use of buildings for schools, churches, beer saloons, meat shops and groceries in addition to industry of any kind. Houses were required to be constructed of brick, set back twenty feet from the curb, to rise at least two stories (not excluding a one-story mansard) and contain a minimum of five rooms. The increased size of many buildings in this section of the District, as well as examples on other streets, reflect the growing prosperity of German immigrant owners who erected them as rental property and private homes. Typical multi-family income-producing buildings are illustrated in the numerous two-story, four-bay Mansard houses (Photos #41, #42, #45, #48, #51) and in attached rows of two- or three-bay townhouses (Photos #51, #54).

Three large buildings anchoring corners at Senate and Lemp, and Sidney and Salena are representative of real estate investment patterns of the period as well as new Queen Anne style elements which began to appear in late 1880s Mansard buildings which exhibit increased ornamentation and facades broken by projecting bays, picturesque dormers, gables and towers. Built in 1888, 1901 Senate (Photo #59) was a long-term rental property of the Freund brothers, prominent southside bakers from Austria, one of whom was a District resident at the time. The building's window hoods and string-courses mark an early use of red terra cotta, a new material for ornamental detailing which was first manufactured locally by the Winkle Terra Cotta Co. in 1883. Another Freund-built property, 1956-58 Sidney (Photo #65-left) displays exuberant Queen Anne gabled dormers trimmed with terra cotta and stone. The fine ornamental cast iron

**United States Department of the Interior
National Park Service**

**National Register of Historic Places
Inventory—Nomination Form**

For NPS use only

received

date entered

Continuation sheet Benton Park District

Item number 8

Page 6

storefront is also very functionally handled with broad expanses of street level display windows. The iron was fabricated by Scherpe & Koken, a southside architectural iron firm founded in 1880 whose work is represented in other District storefronts. On the opposing corner (Photo #65-right), a sizeable investment property financed by Ernest Hartmann was built in 1896 for \$10,000. With typical first story storefront and flats above, the building features decorative red terra cotta panels around the entrances and a mansard roof punctuated with stepped-gabled dormers. Plans were drawn up by E. Jungendorf & Co., a prominent local architectural firm with a distinguished record for designs of breweries and large private houses. Hartmann, a German-born tanner who lived across the street at 2011 Sidney, also constructed two industrial buildings in the 1890s at 1926-28 Gravois and 1905-07 Shenandoah which housed the E. Hartmann Hide & Leather Co.

By the 1890s, two principal commercial strips were flourishing along Cherokee Street and Jefferson Avenue offering almost every shopping need of the neighborhood. The storefronts, with flats above, provided a catalogue of St. Louis' cast iron industries. Numerous examples of seven or more of the city's leading firms are represented including Pullis Brothers, Gerst Brothers, Globe Iron and Foundry, St. Louis Architectural Iron, Christopher & Simpson, Union Iron and Scherpe & Koken (Photos #63, #64, #82, #84 through #88).

With large numbers of buildings designed in Queen Anne, Romanesque and Classical Revival styles, the Benton Park District illustrates one of St. Louis' finest and most complete inventories of ornamental detailing in terra cotta, pressed brick, stamped metal and cast iron--materials produced by local industries whose expansion in the last two decades of the 19th century coincided with growing late Victorian taste for embellishment. Some of the buildings are the work of German-born and trained architects who were heavily patronized by middle-class Germans. The majority, though, were built by south St. Louis contractors and builders of German descent whose superb craftsmanship and command of materials are always in evidence. Most prevalent, illustrated in buildings of all sizes and costs, is the wide variety of ornamental brickwork that defines cornice lines, parapets, windows and doors (Photos #61, #66, #67, #68, #70). A particularly artistic use of brick detailing distinguishes the row of eight detached double-family houses at 3001-19 Indiana built in 1896-97 (Photo #66). They were designed by Ernst Preisler, a southside architect who received his training in Vienna.

A group of large, single-family houses advantageously sited on the east edge of Benton Park in the 3100 Block of Illinois stands in a small half-block subdivision platted in 1888 as the Benton Park Addition by E. Henry Vordtreide, President of the St. Louis Cultivated Mushroom Co. Earlier, the Company had acquired the land to cultivate mushrooms in the caves below where Ezra English had stored beer for many years. Deed restrictions attached to lots in the Benton Park Addition dictated houses two stories high, uniformly set back fifteen feet. Restrictions against dairies, brick-yards, livery stables, cattle yards, blacksmith shops, and tanning establishments set the land use apart from other District subdivisions where such activities were carried on. However, buildings were not limited to single-family use as was the case in the more exclusive private places of the city. Except for the Schollmeyer building (listed in the National Register) containing storefront and flats at the corner of Arsenal, the houses were owner-occupied. Designed primarily in the Queen Anne and Romanesque Revival styles, they were abreast of the latest architectural fashions in the city,

**United States Department of the Interior
National Park Service**

**National Register of Historic Places
Inventory—Nomination Form**

For NPS use only

received

date entered

Continuation sheet Benton Park District

Item number 8

Page 7

Queen Anne having been first introduced in the mid-1880s (Photo #57). Several are embellished with unusually fine ornamental brick and terra cotta (Photo #58). Typical residents included Charles G. Keller, collector at Green Tree Brewery (3118 Illinois); leather goods merchant, Edward Drozda (3122 Illinois); and Ernst Schoenle, assistant secretary at Mueller Coal Co. (3128 Illinois). Large revival style houses can also be found on various other District streets. Subdivision-platter Vordtreide's own 1873 Italianate house at 2019 Sidney (Photo #52) was apparently updated in a mansarded Queen Anne fashion. It features a pair of tall double chimneys installed with a decorative red terra cotta panel perhaps manufactured by the St. Louis Terra Cotta Co. which Vordtreide incorporated. A man of diverse business interests, Vordtreide was also Secretary of the Green Tree Brewery, once located at Sidney and Ninth Streets a few blocks east of his home.

Improvements to Benton Park had steadily progressed since 1873 when Edward Krausnick, the park's first horticulturist and landscape gardener began introducing "rare trees, shrubs and flowers." Park Commissioner Eugene Weigel noted in 1881 that "in general design and in the beauty and composition of its varied flower beds, it stands unsurpassed even by its aristocratic rival, Lafayette Park." Botany teachers brought their students to the park where a green house was maintained which supplied plants to all of the southside parks. Described by a contemporary as the "pride of the adjacent south St. Louis population,...admired by strangers for its well-shaded and undulating grounds, displaying a varied scenery," Benton Park, in addition to its landscape features, offered popular recreation such as summer concerts and boating. The present bridge was constructed over the lake in 1889⁵ (Photo #1).

The gray granite obelisk which stands in Benton Park today is a poignant symbol of the District's German heritage although its meaning has been lost to many. Erected in 1882, at the peak of German immigration and ethnic consciousness in the city, the monument commemorated the achievements of Friedrich Hecker, a German refugee and revolutionist who, like District resident William Drosten and many other St. Louis Germans, fled his country after the uprising of 1848. Although a resident of Belleville, Illinois across the Mississippi, Hecker became a leader in public affairs of the St. Louis German element. His strong abolitionist views were supported by most St. Louis Germans, including Benton Park residents such as William J. Lemp, a member of the Third Regiment, U.S. Reserve Corps, William Drosten who contributed thousands of dollars to the Union cause, Ludwig Hammer who served in the Tanner's Company of the Home Guard, and many others. The design of German-trained architect Ernst C. Janssen of St. Louis, the shaft is engraved with two dates, 1848 and 1861, marking the German Revolution and the American Civil War. When the monument was dedicated October 1, 1882 (a year after Hecker's death), a parade led by veterans of both the German and American wars made its way from the Central Turnhalle downtown to Benton Park where a crowd of 15,000 assembled for the ceremonies.⁶

Four churches, two parochial schools and three public schools erected in the District between 1884 and 1905 were clear indicators of the neighborhood's growth. Until Fremont School was completed in 1897 at 2840 Wisconsin, children of District families walked to Lyon and the old Shepard Schools east of the District, and to Garfield School

**United States Department of the Interior
National Park Service**

**National Register of Historic Places
Inventory—Nomination Form**

For NPS use only

received

date entered

Continuation sheet Benton Park District

Item number 8

Page 8

on the west side of Jefferson Avenue. In 1899, when enrollment already had reached 857 pupils, an additional seven classrooms were built at the rear of Fremont's original ten room and kindergarten building. The handsomely articulated Classical Revival school in red brick and terra cotta was designed by School Board architect A. H. Kirchner (Photo #102). Benton Park's second public school, Monroe, was erected in 1898 in the south end of the District at the corner of Broadway and Missouri for the relief of the old Shepard School District east of Broadway. It is one of the early designs of William B. Ittner, Commissioner of School Buildings (1897-1910), whose reforms in school design brought him national prominence and commissions for schools in twenty-nine states by the end of his career. Opened in September, 1899, the school (containing eighteen classrooms, a kindergarten and gymnasium) was attended by 1161 students the first year. Typical of Ittner's artistic considerations in school design, the building is set off by spacious landscaped grounds and features a dominant central entrance motif composed of an expansive arched doorway and pedimented projecting bay (Photo #104). The third public school, Shepard (1905), was also designed by Ittner, this time in the Jacobethan style for which the architect is best known nationally. The son of a brick manufacturer, Ittner's interest in the artistic potential of brick is displayed in the fine diaper patterning of the second story (Photo #103). Serving the south sector of Benton Park, Shepard School at 3450 Wisconsin was named for Elihu H. Shepard, a nineteenth century St. Louis educator who opened a subdivision in 1860 adjoining the school site on the south.

Three of Benton Park's four churches represented new congregations organized in the late 19th century as population in the area swelled. All, however, tended to be small to medium-sized as many District residents attended large Lutheran and Catholic ethnic churches outside the District. Two were founded as missions of Protestant English-speaking groups. The earliest, Olive Branch Congregational, organized in 1884 as a mission Sunday School, dedicated a Gothic style chapel in 1885 at 2201 Sidney. The church was enlarged in 1898 with a Romanesque style addition admirably scaled to the residential context (Photos #98). Good Shepherd Episcopal Mission Church, a small Gothic, 1899 building at 3833 Salena (Photo #101) had moved into Benton Park from the Soulard neighborhood where it was first established in 1871. St. Agnes Catholic Church (1890) was founded by Irish-born Father Constantine Smith to serve the needs of Irish and Anglo-American families in the area. Designed by architect James McNamara, the church is articulated in a Renaissance Revival style; its distinctive twin towers are a neighborhood landmark (Photo #99). A new parish school was opened at 2216 Sidney in 1905 with 450 pupils, taught by the Sisters of St. Joseph. (2049 Sidney was converted to a convent for the Sisters in 1906.) The Deutsche Evangelische Ebenezer Church was established in Benton Park in 1886 in a church formerly used by St. Paul's German Methodist congregation. Ebenezer was a member of the German Evangelical Synod of North America, an independent Evangelical church founded in 1840 near St. Louis by German missionaries. The present church, built in 1891 in a Gothic Revival style, features fine ornamental brickwork characteristic of District housing (Photo #100). The church's one-story brick parochial school of 1888 at 2921 McNair served 100 students in 1899. Classes were taught in German until the school closed with the advent of World War I.

United States Department of the Interior
National Park Service
National Register of Historic Places
Inventory—Nomination Form

For NPS use only

received

date entered

Continuation sheet Benton Park District

Item number 8

Page 9

Over the years, breweries had been a major source of employment for District residents. Largely through contributions of St. Louis German brewers, Missouri was the nation's sixth largest manufacturer of beer by 1863--a position held by the state into the twentieth century. At least six establishments were within easy walking distance in 1864 when William J. Lemp moved the Western Brewery, founded by his father, to Cherokee Street. Anticipating rapid growth, Lemp planned his new brewery buildings so that additions could be made with little inconvenience.⁷ This was demonstrated in the earliest extant building, a malt house, constructed three stories high around 1874 and vertically divided by rusticated pilaster strips into three-bay modular units (Fig. #2-right); in 1887, three stories were added to the original structure (Fig. #3, Photo #92). The Italian Renaissance style featuring round-arched windows, pilaster strips and corbelled brick cornices employed in the earliest buildings was maintained for major structures throughout the nearly forty-year building history of the brewery (Photos #92-#96 and Architectural Survey Map). By the mid 1870s, the Western Brewery was St. Louis' largest producer of beer with annual sales totaling \$1,250,000 and employment numbering 150 men. Bottled beer was shipped in large quantities to South America, China, Japan, Australia and some exported to London, Paris and even cities in Germany.

At the time of the Columbian Exposition in 1893, St. Louis was one of the nation's leading brewery centers producing all except 52,000 of Missouri's total annual barrel product of 2,014,086. Lemp's annual output at that time exceeded 300,000 barrels making it one of the two largest of St. Louis' top twenty-five breweries. One of the newly erected buildings in 1893, the Ice Plant (Photo #95) housed an electric light plant and was fitted with the most modern refrigerating machines. The brewery operated its own rail line, the Western Cable, that connected all buildings of the main plant with the shipping yards near the river and the major railroads.

The continued expansion and growth of the William J. Lemp Brewing Co., as it was called after 1892, required the construction of new buildings eventually covering five city blocks. Some of the turn-of-the-century buildings were designed by architects Widmann, Walsh & Boisselier, specialists in brewery work with numerous commissions outside Missouri. Others were the work of Guy Norton, an architect retained by the brewery. The impressive group of granary stacks under construction in 1905 were built by the Barnett & Record Construction Co. of Minneapolis that held patents for grain bins (Photo #94). The brickwork for the bins and other Lemp buildings was executed by the Hartmann Bricklaying & Contracting Co. founded by German-born Henry Hartmann whose office and home were located within the District at the southwest corner of Lynch and 18th Streets.

The 1900 census confirmed a report in 1893 that a "very large proportion of the inhabitants in some of the southern wards [were] earning their livelihood wholly or in great part through these colossal [beer] manufacturing concerns." An impressive number of District residents were employed in the beer industry as brewers, bottlers, foremen, carpenters, coopers, drivers, packers, blacksmiths, machinists and laborers. Frequently,

United States Department of the Interior
National Park Service
National Register of Historic Places
Inventory—Nomination Form

For NPS use only
received _____
date entered _____

Continuation sheet Benton Park District Item number 8 Page 10

sons of brewers worked as bottlers. In addition to Lemp, a smaller brewery at the southwest corner of Lemp and Shenandoah Streets offered employment opportunities. This complex of buildings was constructed over a period of years by successive brewers. Under the ownership of Miller Brothers Brewery, the Brewhouse was erected at 2317 Lemp in 1887. When Consumers Brewery purchased the site in 1896, buildings at 2313-11 Lemp and 1900 Shenandoah were added between 1896-1899, most likely designed by Ernst Janssen, architect for one of their depots (Photos #89, #90, Fig. #4). One of the owners of Consumers in 1902 was German-born Henry Griesedieck, Jr. (1854-1914) whose father, Anton, operated a brewery on the same site in 1878-81. In 1911, Henry Griesedieck, Jr. and his sons, Anton, Henry E., and Raymond founded the Griesedieck Brothers Brewery Co. and acquired the Consumers Brewery. The company immediately prospered and its bottle beer sales had reached number one position in the St. Louis market when Prohibition halted production.⁹

By the early 20th century, the Benton Park District exhibited all the characteristics of a developed urban immigrant neighborhood with public and parochial schools, ethnic churches, a Turnverein (razed), numerous beer gardens, corner saloons, groceries, drug stores, bakeries and breweries along with smaller industries. While predominately German, numbers of Czechs and Irish also lived there. The South Jefferson Avenue Merchants' Association was organized in 1900 at a meeting held at the Benton Park Hall at 2912 South Jefferson. The founders were convinced that the "old sleepy ways of doing business" could not compete with the more "wide awake" marketing offered in downtown establishments; those who viewed new merchants with suspicion did not realize that variety "not only keeps shoppers at home and money in local circulation but also attracts other residents to the neighborhood." Many streets in the area remained unpaved while public improvement money was being directed to the West End. Public transit in the neighborhood was also deemed second-rate. By 1906, the Association (renamed the Southwestern Mercantile Association) had grown dramatically in numbers, scope and influence. Street railway service had improved and "splendid marts of every description" were conducted by up-to-date proprietors. The Association had played an active part in the passage of city-wide legislation dealing with garnishment, excessive license charges and railroad freight rates. It was strongly in favor of Charter Revision, the "Bond Issue" and strenuously opposed to the granting of a franchise for a street railway in Forest Park.

The last major change in architectural style appeared shortly after the turn-of-the-century when District buildings began to show influence of the Craftsman aesthetic. A six-family flat and store designed in 1906 by architect Gustav Wuest for baker Joseph Machatschek illustrates this new direction (Photo #74). Ornamental brickwork and bracketed wood cornices so popular in the nineteenth century have been replaced here by a simple cornice of white terra cotta, also sparsely used as decorative accents and as coping on the parapet. New soldier-course brick lintels head some of the windows and the cast iron storefront has disappeared. The brick and stucco saloon built in 1911 by Anheuser Busch Brewery (Photo #75) exhibits similar characteristics with its simple green, glazed-brick piers around the entrance. The tiled roof overhang became a popular feature in the teens.

**United States Department of the Interior
National Park Service**

**National Register of Historic Places
Inventory—Nomination Form**

For NPS use only

received

date entered

Continuation sheet Benton Park District

Item number 8

Page 11

Craftsman-detailed flats filled in remaining vacant lots or replaced 19th century buildings in the twenties (Photos #76, #77). Residents' occupations continued along lines established earlier such as laborer, machinist, factory worker, foreman, salesman and clerk, but with the notable absence of brewery related jobs. An occasional Craftsman or Bungalow style, single-family house appeared such as 2926 Indiana, the circa 1926 home of Carl Weis (Photo #79). The sons of German-born Joseph Weis, partner in the Weis & Jennett Marble Co., Carl Weis and his three brothers joined the family marble business, located in the District as late as 1954. A number of Benton Park buildings display marble embellishments from the Weis & Jennett Co. Carl Weis' house features exterior window sills and front porch of marble and a colorful array of different marbles on interior window sills, baseboards and bathrooms.

In 1922, the massive Lemp Brewery complex was sold to International Shoe Co. Griesedieck Brewery reopened after Prohibition and erected major new buildings at their plant. In 1949, it ranked 35th in production among 430 breweries in the country. The first major changes in the District occurred after World War II with demolition at the eastern edge for the Ozark Expressway and the beginning of an influx of rural migrants. In 1953, the city conducted a housing survey which identified a portion of Benton Park as ideal for a model rehabilitation project. Residents agreed to make repairs to the housing stock; the city spent more than \$200,000 in street re-surfacing, traffic control and park and playground improvements. Nonetheless, the neighborhood experienced a sharp decline in population between 1960 and 1975. From 1970 to 1975, more than 240 dwelling units were demolished and many more stood vacant. In 1976, Benton Park was selected as the first St. Louis location for a Neighborhood Housing Service program. By 1979, only 51 units were vacant, 35 of which were boarded, and a precedent-setting project was underway on Senate and Congress Streets--the location of the highest crime rate and the most buildings owned by absentee landlords. The houses were acquired by a single entity and successfully rehabilitated into 126 apartments.

Today, the neighborhood is a mix of new and old residents with an average age much younger than the city-wide statistics. Neighborhood groups sponsor house tours, art fairs and promote the Cherokee commercial strip. The biggest challenges for Benton Park will be the adaptive reuse of the two breweries which once attracted residents to the near South Side.

FOOTNOTES

¹George Hellmuth Kellner, "The German Element on the Urban Frontier: St. Louis, 1830-1860." Ph. D. dissertation, University of Missouri, Columbia, 1973., p. 143.

²Glimpses of the Past: St. Louis Real Estate - in Review. (Missouri Historical Society, St. Louis) 4 (1937), pp. 139-141. The city first began to sell the commons in 1835, but most purchasers failed to make payments and in 1843, the city began reselling the land.

**United States Department of the Interior
National Park Service**

**National Register of Historic Places
Inventory—Nomination Form**

For NPS use only

received

date entered

Continuation sheet Benton Park District

Item number 8

Page 12

FOOTNOTES, Continued

³St. Francis de Sales Parish, 1867-1967, St. Louis, Missouri. (Quincy, IL: PAM Printers, 1967.)

⁴For background on the Icarians, see Boris Blick and H. Roger Grant, "French Icarians in St. Louis," Bulletin of the Missouri Historical Society 30 (1973) No. 1: 2-28; Albert Shaw, Icaria: A Chapter in the History of Communism (New York: Putnam's, 1884); William Alfred Hinds, American Communities and Co-Operative Colonies, (Chicago: Charles H. Kerr, 1908).

⁵Theo. V. Brumfield, "Benton Park," Bulletin of the Missouri Historical Society, 20 (1964) No. 4: 313-16.

⁶Leo M. Kaiser, "Symbolic Obelisk: The Hecker Monument in Benton Park," Bulletin of the Missouri Historical Society 17 (1961) No. 4, 352-56.

⁷Camille N. Dry and Richard J. Compton, Pictorial St. Louis - 1975, St. Louis: n.p., 1875; reprinted, St. Louis: Harry M. Hagen, 1971), p. 191.

⁸Ernest D. Kargau, Mercantile, Industrial and Professional St. Louis, (St. Louis: Nixon-Jones Printing Co., c. 1902-03), pp. 508-9; Alvin Griesedieck, The Falstaff Story, (St. Louis: Simmons - Sister Co., Inc. 1951), pp. 12-13; 120.

9. Major Bibliographical References

See continuation sheet

10. Geographical Data

Acreeage of nominated property Approximately 463 acres

Quadrangle name Cahokia, IL/MO

Quadrangle scale 1:24,000

UTM References

A

1	5	7	4	1	8	4	5	4	2	7	6	4	8	5
Zone			Easting					Northing						

B

1	5	7	4	2	7	0	0	4	2	7	6	8	2	5
Zone			Easting					Northing						

C

1	5	7	4	2	6	2	5	4	2	7	4	9	4	5
Zone			Easting					Northing						

D

1	5	7	4	1	5	6	5	4	2	7	4	3	0	0
Zone			Easting					Northing						

E

Zone			Easting					Northing						

F

Zone			Easting					Northing						

G

Zone			Easting					Northing						

H

Zone			Easting					Northing						

Verbal boundary description and justification

See continuation sheet

List all states and counties for properties overlapping state or county boundaries

state	code	county	code

state	code	county	code

11. Form Prepared By Landmarks Association of St. Louis, Inc.

name/title Mary Stiritz, Director of Research Maureen Jones, Researcher

organization Landmarks Association of St. Louis, Inc. date June 25, 1985

street & number 721 Olive - Room 1113 telephone (314) 421-6474

city or town St. Louis, state Missouri

12. State Historic Preservation Officer Certification

The evaluated significance of this property within the state is:

national state local

As the designated State Historic Preservation Officer for the National Historic Preservation Act of 1966 (Public Law 89-665), I hereby nominate this property for inclusion in the National Register and certify that it has been evaluated according to the criteria and procedures set forth by the National Park Service.

State Historic Preservation Officer signature Frederick A. Brunner
Frederick A. Brunner, Ph.D., P.E., Director, Department of Natural Resources and
 title State Historic Preservation Officer date Oct 21, 1985

For NPS use only

I hereby certify that this property is included in the National Register

date

Keeper of the National Register

Attest:

date

Chief of Registration

United States Department of the Interior
National Park Service
National Register of Historic Places
Inventory—Nomination Form

For NPS use only

received

date entered

Continuation sheet Benton Park District Item number 9 Page 1

BIBLIOGRAPHY

- Blick, Boris and H. Roger Grant. "French Icarians in St. Louis." Bulletin of the Missouri Historical Society 30 (1973) No. 1: 2-28.
- Brumfield, Theo. V. "Benton Park." Bulletin of the Missouri Historical Society 20 (1964) No. 4: 313-16.
- Cox, James. Old and New St. Louis. St. Louis: Central Biographical Publishing Co., 1894.
- Dry, Camille N., and Richard J. Compton. Pictorial St. Louis - 1875. St. Louis: n.p., 1875; reprint ed., St. Louis: Harry M. Hagen, 1971.
- Ebenezer Evangelical and Reformed Church, Seventieth Anniversary. St. Louis: 1956.
- Giete, David. "The Wm. J. Lemp Brewing Complex." Research paper, Washington University, St. Louis, 1972.
- Glimpses of the Past: St. Louis Real Estate - in Review. (Missouri Historical Society, St. Louis) 4 (1937).
- Griesedieck, Alvin. The Falstaff Story. [St. Louis] : Simmons - Sister Co., Inc., 1951.
- Griesedieck, Alvin. "In Memorium." Bulletin of the Missouri Historical Society 17 (1961) No. 5: 312-313.
- Hinds, William Alfred. American Communities and Co-Operative Colonies. Chicago: Charles H. Kerr, 1908
- "In Use Today by Autos and Busses." St. Louis Star, 8 December 1931.
- Kaiser, Leo M. "Symbolic Obelisk: The Hecker Monument in Benton Park." Bulletin of the Missouri Historical Society 17 (1961) No. 4: 352-56.
- Kargau, Ernest D. Mercantile, Industrial and Professional St. Louis. St. Louis: Nixon-Jones Printing Co., [c. 1902-03]
- Kellner, George Hellmuth. "The German Element on the Urban Frontier: St. Louis, 1830-1860." Ph.D. dissertation, University of Missouri, Columbia, 1973.
- "Lemp Brewery Plant." Auction Pamphlet, Joseph P. Day, June 1922.
- Muench, Julius T., "The Contributions of Missouri's German Immigrants." Bulletin of the Missouri Historical Society 3 (1947) No. 3: 80-84.

United States Department of the Interior
National Park Service

National Register of Historic Places
Inventory—Nomination Form

For NPS use only

received

date entered

Continuation sheet Benton Park District

Item number 9

Page 2

BIBLIOGRAPHY (continued)

Olson, Audrey L. St. Louis Germans, 1850-1920, The Nature of an Immigrant Community and its Relation to the Assimilation Process. Diss. University of Kansas 1970. Ann Arbor, Mich.: University Microfilms International, 1980.

One Hundred Years of Brewing. New York: H. S. Rich & Co., 1903.

Polk's City Directory. St. Louis: 1907.

Progress of a Progressive House. St. Louis: Rice Stix Dry Goods Co., 1907.

Prudhommeaux, Jules Jean. Icarie et son Fondateur, Étienne Cabet: Contribution à l'Étude du Socialisme Experimental. Paris: Edouard Cornely & Cie, 1907.

"Rice Stix Dry Goods." St. Louis Star Times, 14 May 1914.

Rice Stix Dry Goods Co., Talking It Up: The Story of 81 Years of Achievement. St. Louis: Rice Stix Dry Goods Co., 1942.

"St. Agnes Church Preceded Parish." St. Louis Review, 6 (1946) No. 44: 1.

St. Francis de Sales Parish, 1867-1967, St. Louis, Missouri. Quincy, IL: P A M Printers, 1967.

"St. Louis Beer Industry." St. Louis Star Times, 6 June 1934.

St. Louis Transit Co. Official Guide of St. Louis. June, 1901.

"Setting Sail at Benton Park." South Side Journal, 7 Nov. 1984, p. 11.

Shaw, Albert. Icaria: A Chapter in the History of Communism. New York: Putnam's, 1884.

Southwestern Mercantile Association. Southwest St. Louis, Its Mercantile Interests and Prominent Citizens. [c 1909].

"Speaking of Headaches, Pre-Civil Wars Brewers Had Some Winners." Globe Democrat, 7 Feb. 1943.

Toft, Carolyn Hewes and Jane Molloy Porter. Compton Heights, St. Louis: Landmarks Association of St. Louis, Inc. 1984.

United States Department of the Interior
National Park Service

National Register of Historic Places
Inventory—Nomination Form

For NPS use only

received

date entered

Continuation sheet Benton Park District

Item number 9

Page 3

BIBLIOGRAPHY (continued)

Trask, Herbert A. "Half Century of Progress." St. Louis Post-Dispatch, 25 Dec. 1949.

Yeakle, M. M. The City of St. Louis of Today, Its Progress and Prospects. Vol. VI.
St. Louis: J. Osmun Yeakle & Co., 1889.

**United States Department of the Interior
National Park Service**

**National Register of Historic Places
Inventory—Nomination Form**

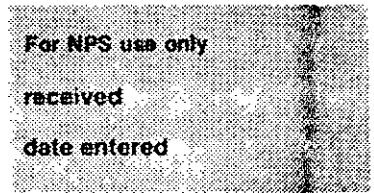

Continuation sheet Benton Park District

Item number 10

Page 1

Beginning at the point of intersection of the east line of South Jefferson Avenue and the south line of Gravois Avenue; thence southwardly along said line of South Jefferson Avenue, crossing all intervening streets and alleys to its point of intersection with the north line of Chippewa Street; thence southwardly along said line to its point of intersection with the north line of South Broadway; thence eastwardly along said line, crossing all intervening streets and alleys to its point of intersection with the south line of Cherokee Street; thence northwardly along said line, crossing Cherokee Street, to its point of intersection with the southeastern corner of the Chatillon-DeMenil House National Register boundary; thence northwardly and eastwardly along the southeastern line of said site to its point of intersection with the west line of Interstate Highway 55; thence northwardly along said line, crossing all intervening streets and alleys to its point of intersection with the south line of Cherokee Park; thence northwardly along said line to its point of intersection with the south line of Arsenal Street; thence northwardly, crossing Arsenal Street, to its point of intersection with the east property line of 1815 Arsenal Street; thence northwardly along said line, crossing the intervening alley to its point of intersection with the west line of the north-south alley of City Block 1974; thence northwardly along said line to its point of intersection with the south line of Crittenden Street; thence northeastwardly to its point of intersection with the west line of South Eighteenth Street; thence northwardly along said line, crossing all intervening streets, to its point of intersection with the east property line of 1809 Lynch Street; thence northwardly along said line to its point of intersection with the north line of the southern east-west alley of City Block 813; thence westwardly along said line to its point of intersection with the east property line of 2712-14 Lemp Avenue; thence northwardly along the east property lines of 2714-2614 Lemp Avenue, crossing the intervening northern east-west alley of City Block 813, to its point of intersection with the east property line of the vacant property adjoining 1814 Sidney Street on the east; thence northwardly along said line to its point of intersection with the south line of Sidney Street; thence northwardly, crossing Sidney Street, to its point of intersection with the east property line of 1823-25 Sidney Street; thence northwardly along said line to its point of intersection with the north line of said property; thence westwardly along said line to its point of intersection with the south and east lines of the alley of City Block 1407; thence northwardly along said line, crossing the end of Victor Street, to its point of intersection with the east property line of 1831 Victor Street; thence northwardly along the east property lines of 1831 Victor Street and 2440-16 Lemp Avenue to its point of intersection with the south line of the alley of City Block 1390; thence northwardly, crossing the intervening alley to its point of intersection with the east property line of 1824 Lami Street; thence northwardly along said property line to its point of intersection with the south line of Lami Street; thence northwardly, crossing Lami Street to its point of intersection with the south line of City Block 1389; thence northwardly along said line to its point of intersection with the south line of Shenandoah Avenue; thence northwardly, crossing Shenandoah Avenue, to its point of intersection with the north line of Shenandoah Avenue; thence eastwardly along the south line of City Block 1335 to its point of intersection with the west line of Interstate Highway 55; thence northwardly along said line, crossing the intervening alley, to its point of intersection with the south line of Ann Avenue; thence northwestwardly along said line to its point of intersection with the south line of Gravois Avenue; thence westwardly along said line,

**United States Department of the Interior
National Park Service**

**National Register of Historic Places
Inventory—Nomination Form**

For NPS use only
received
date entered

Continuation sheet Benton Park District

Item number 10

Page 2

crossing all intervening streets and alleys, to its point of intersection with the point of beginning.

The Benton Park District is bounded on the north by Gravois Avenue, a busy eight-lane thoroughfare which is the southern boundary of the McKinley Fox National Register District; on the west by Jefferson Avenue, a busy eight-lane thoroughfare; on the south by South Broadway, another busy eight-lane thoroughfare; and on the east by Interstate Highway 55.

**United States Department of the Interior
National Park Service**

**National Register of Historic Places
Inventory—Nomination Form**

For NPS use only

received

date entered

Continuation sheet Benton Park District

Item number 11

Page 1

2. James M. Denny
Chief, Survey & Registration
and State Contact Person
Department of Natural Resources
Historic Preservation Program
P. O. Box 176
Jefferson City, Missouri 65102
Phone: 314/751-4096
Date: September 3, 1985

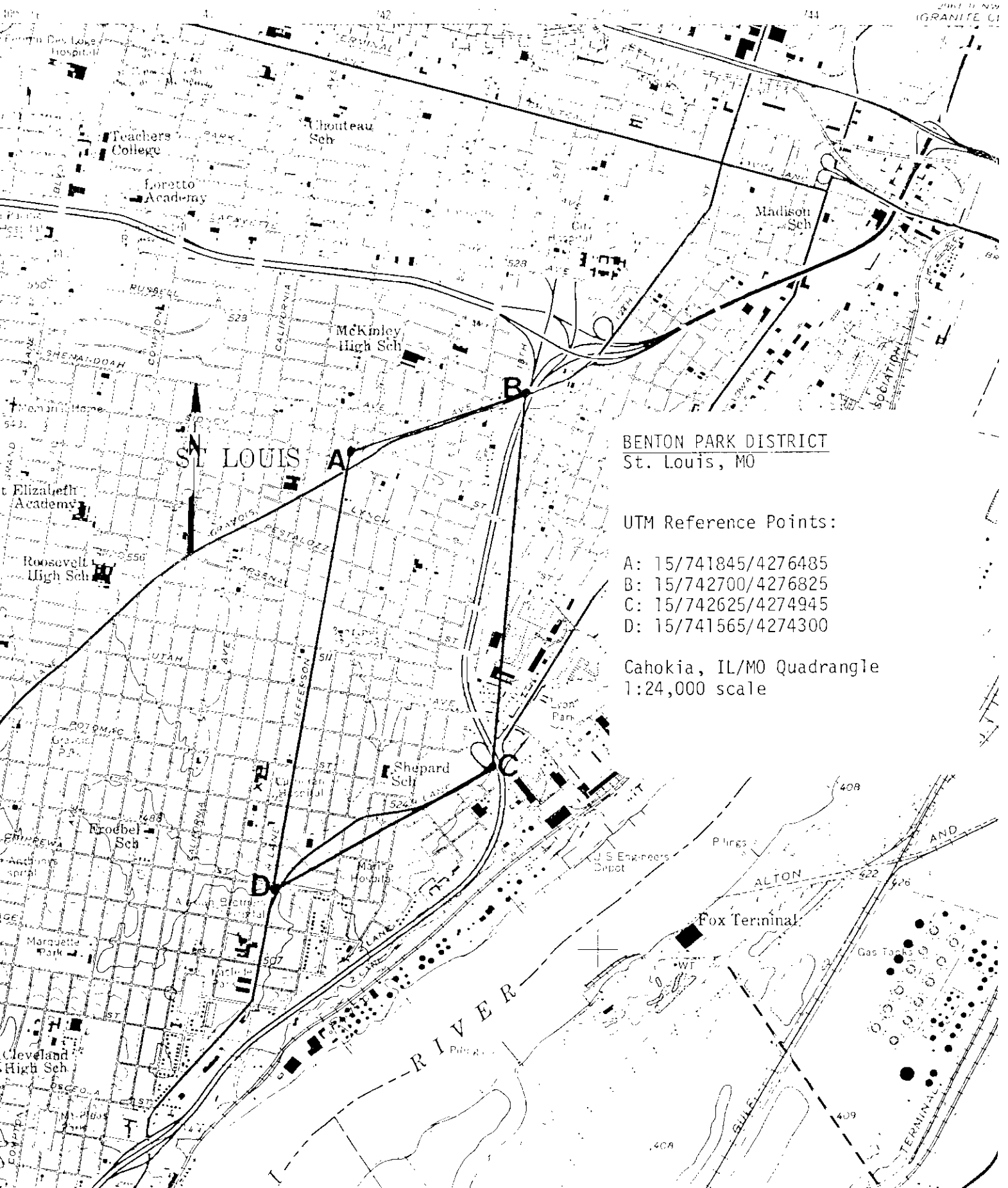

BENTON PARK DISTRICT
St. Louis, MO

UTM Reference Points:

- A: 15/741845/4276485
- B: 15/742700/4276825
- C: 15/742625/4274945
- D: 15/741565/4274300

Cahokia, IL/MO Quadrangle
1:24,000 scale



AVENUE

Cemetery

Greenland
Cemetery

Baptist
Cemetery

GLASS FACTORY

LEWIS CAVE

ST. JOHN'S
LUTHERAN CHURCH

ST. JOHN'S
LUTHERAN CHURCH

ST. JOHN'S
LUTHERAN CHURCH

ST. JOHN'S
LUTHERAN CHURCH

ST. JOHN'S
LUTHERAN CHURCH

ST. JOHN'S
LUTHERAN CHURCH

ST. JOHN'S
LUTHERAN CHURCH

90° 45' E

90° 30' E

90° 30' E

ST. JOHN'S
LUTHERAN CHURCH

ST. JOHN'S
LUTHERAN CHURCH

ST. JOHN'S
LUTHERAN CHURCH

ST. JOHN'S
LUTHERAN CHURCH

ST. JOHN'S
LUTHERAN CHURCH

ST. JOHN'S
LUTHERAN CHURCH

ST. JOHN'S
LUTHERAN CHURCH

ST. JOHN'S
LUTHERAN CHURCH

ST. JOHN'S
LUTHERAN CHURCH

ST. JOHN'S
LUTHERAN CHURCH

ST. JOHN'S
LUTHERAN CHURCH

ST. JOHN'S
LUTHERAN CHURCH

ST. JOHN'S
LUTHERAN CHURCH

ST. JOHN'S
LUTHERAN CHURCH

ST. JOHN'S
LUTHERAN CHURCH

ST. JOHN'S
LUTHERAN CHURCH

ST. JOHN'S
LUTHERAN CHURCH

ST. JOHN'S
LUTHERAN CHURCH

ST. JOHN'S
LUTHERAN CHURCH

ST. JOHN'S
LUTHERAN CHURCH

ST. JOHN'S
LUTHERAN CHURCH

ST. JOHN'S
LUTHERAN CHURCH

ST. JOHN'S
LUTHERAN CHURCH

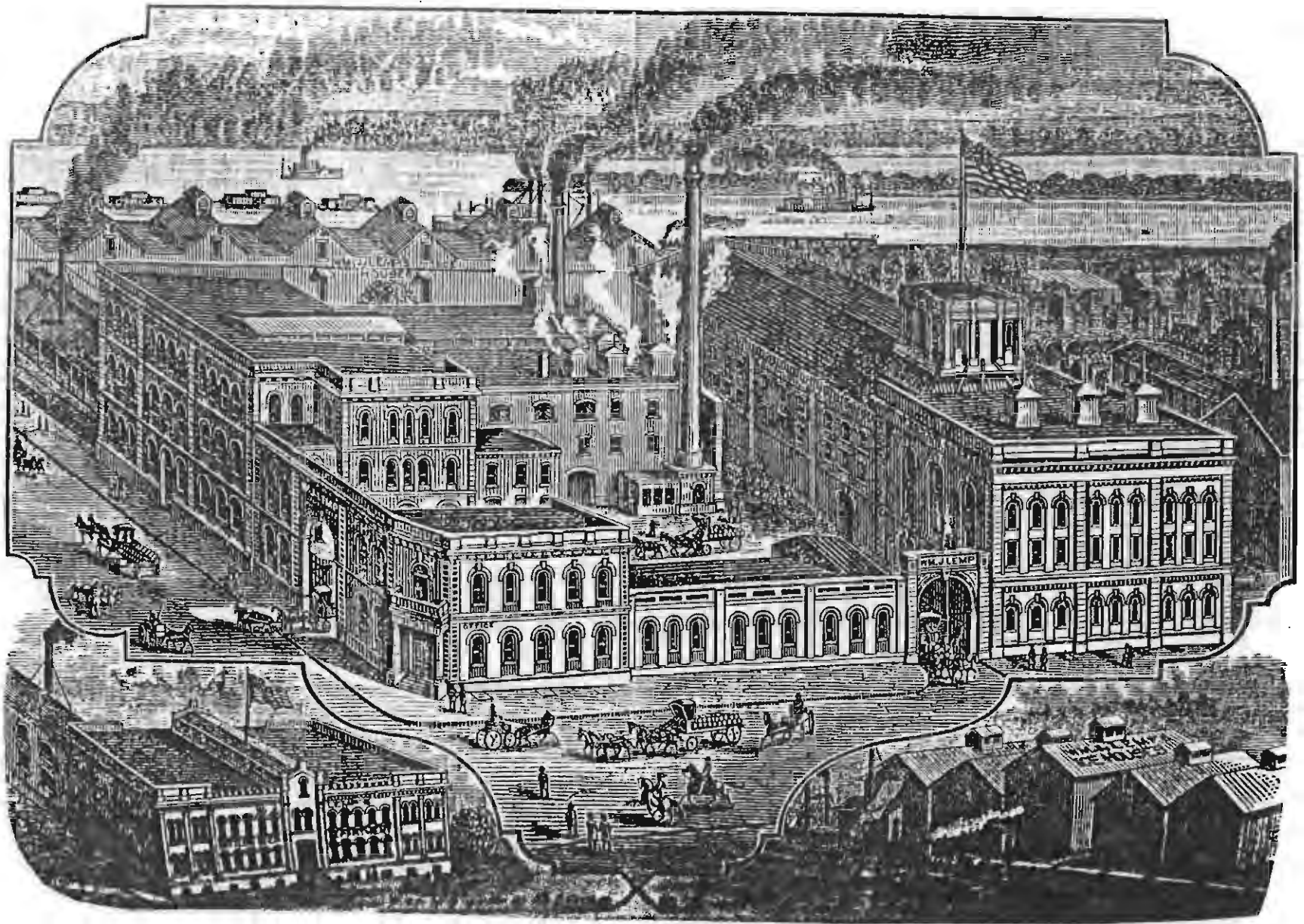

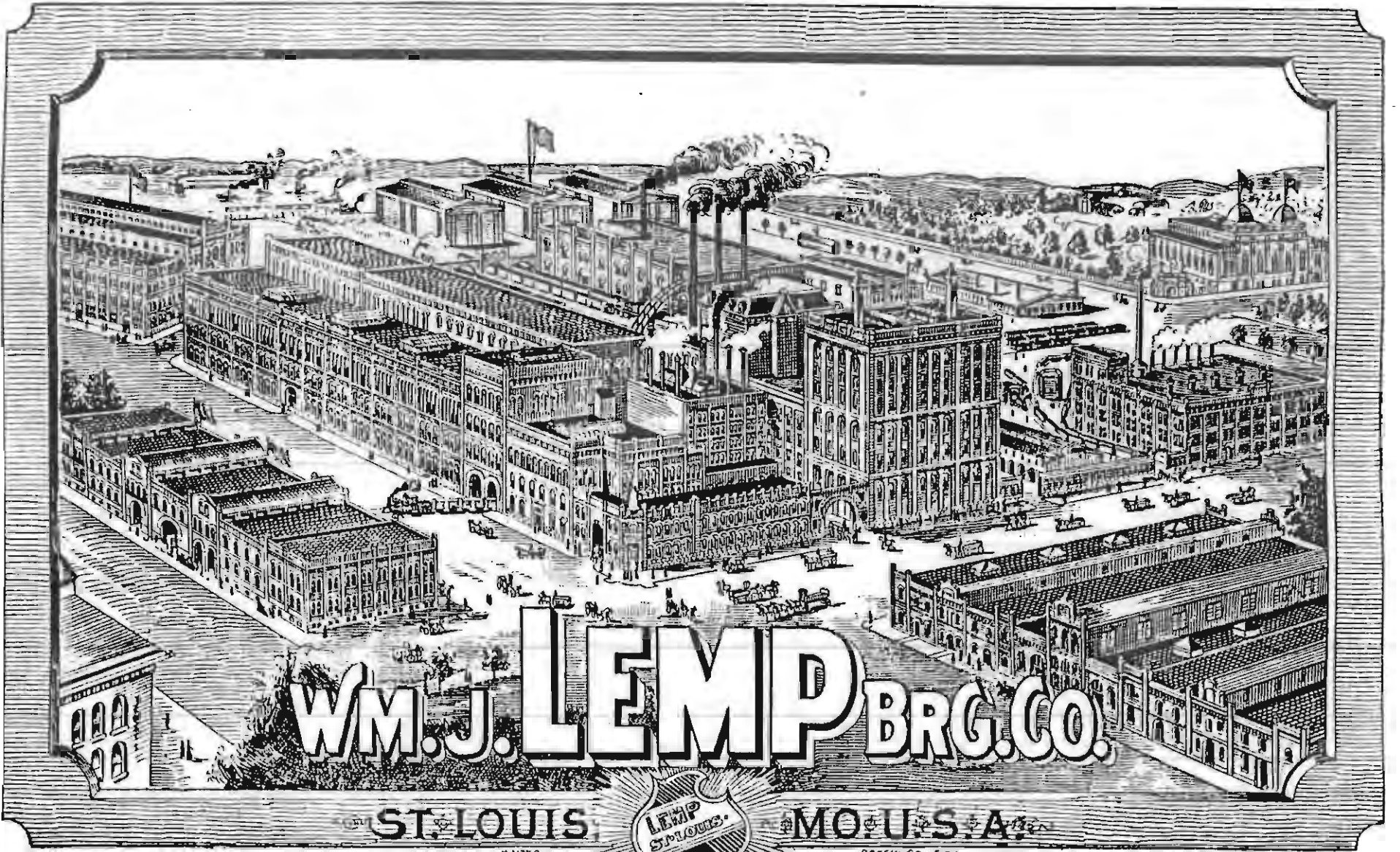

WM. J. LEMP BRG. CO.

ST. LOUIS

MO. U.S.A.

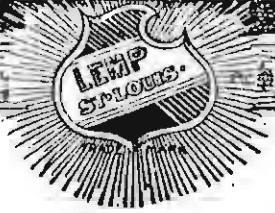

V. 0799.

DRACH-CO-ST.L.

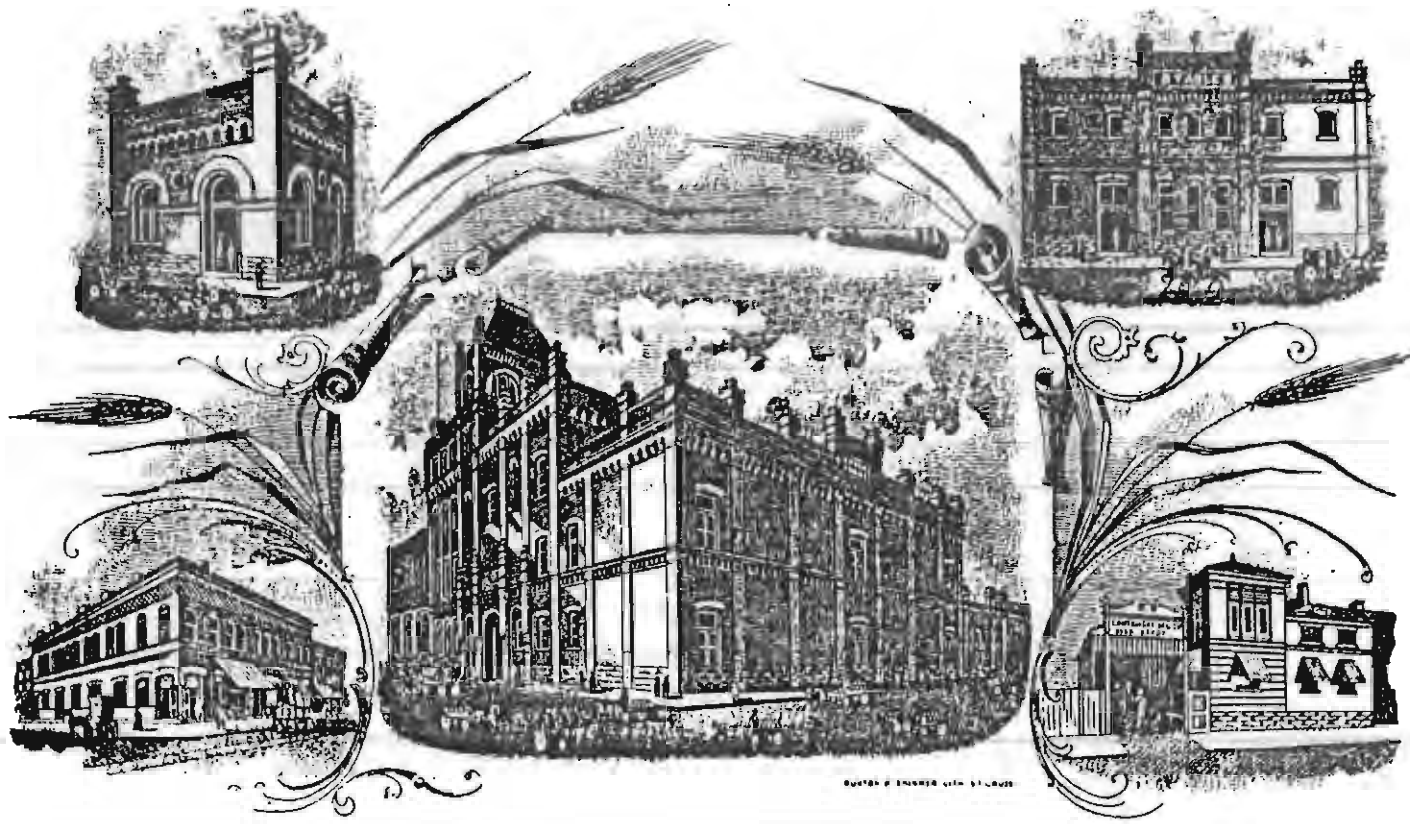

BURTIN & ENGLISH LITH. ST. LOUIS

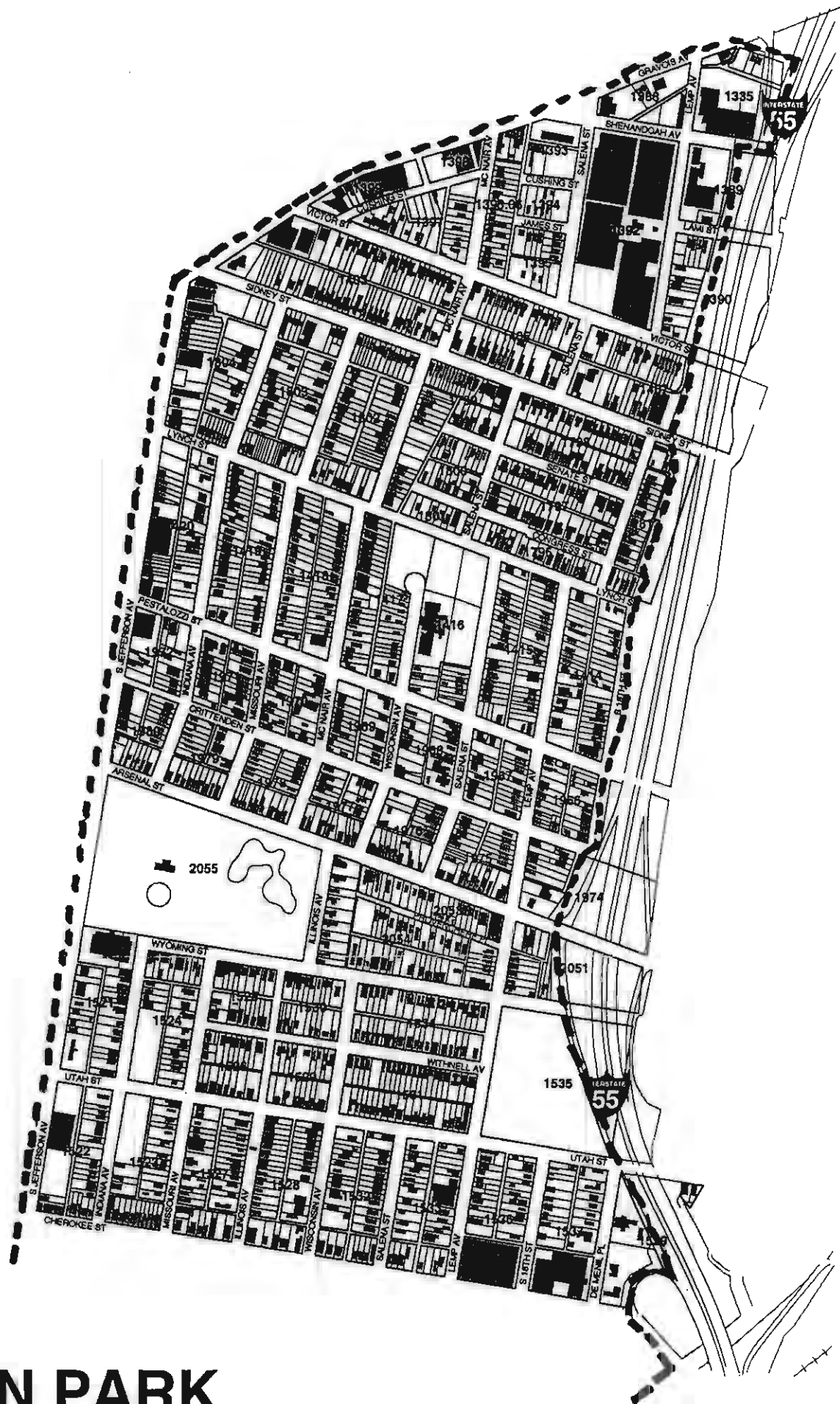

BENTON PARK

Neighborhood 22

City of St. Louis • Planning & Urban Design Agency

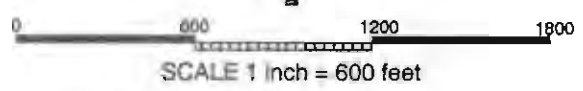

Neither the Planning & Urban Design Agency, the city of St. Louis nor the St. Louis Development Administration (nor any of their constituent agencies) guaranty the accuracy or adequacy of the information contained herein. You are instructed not to rely upon this information and are further instructed to obtain independent verification of all information contained herein.

Map plotted May 1999 by MH.































NO
PARKING
EXCEPT
7:30-8:00
←→

352-7400







































LEMP

















north american
LOGISTICS























BLAZEBIRD
GALLERIES

Renegade

Jeep





















RED DIAMOND

ARCHED ENTRANCE



1893













BOB PETKO

BOSTON, MA

774-7548

C70



1943













BRICK BUILDINGS
RENTALS
842-1234







UNITED STATES POST OFFICE
BENTON PARK STATION



JEFFERSON GRAVOIS BANK

JEFFERSON BANK
GRAVOIS BANK
CHRISTMAS

Payless Shoe Store





Dad's Room
USED FURNITURE

CHURCH-MARNBY

MAGIC

MAYSTED





GOOD FURNITURE



BLVD

CHEROKEE
2024
ANTIQUES

ANTIQUES







BREW HOUSE



23700











LEMP

LEMP





GORD WILLEY



OLD BRANCH
RECREATION
CENTER
WILSON







GOLDEN GATE

CHURCH OF THE PARADISE



TREMONT

TREMONT

TREMONT
APARTMENTS









USE LANE
WITH GREEN
ARROW







Chippewa St

McGUINNESS & SONS
ROVINI & E
PH 1-4



No. 1 Oglethorpe Hall
No. 2 Oglethorpe Park

No. 3 Henry Blewinger
No. 4 West Duval

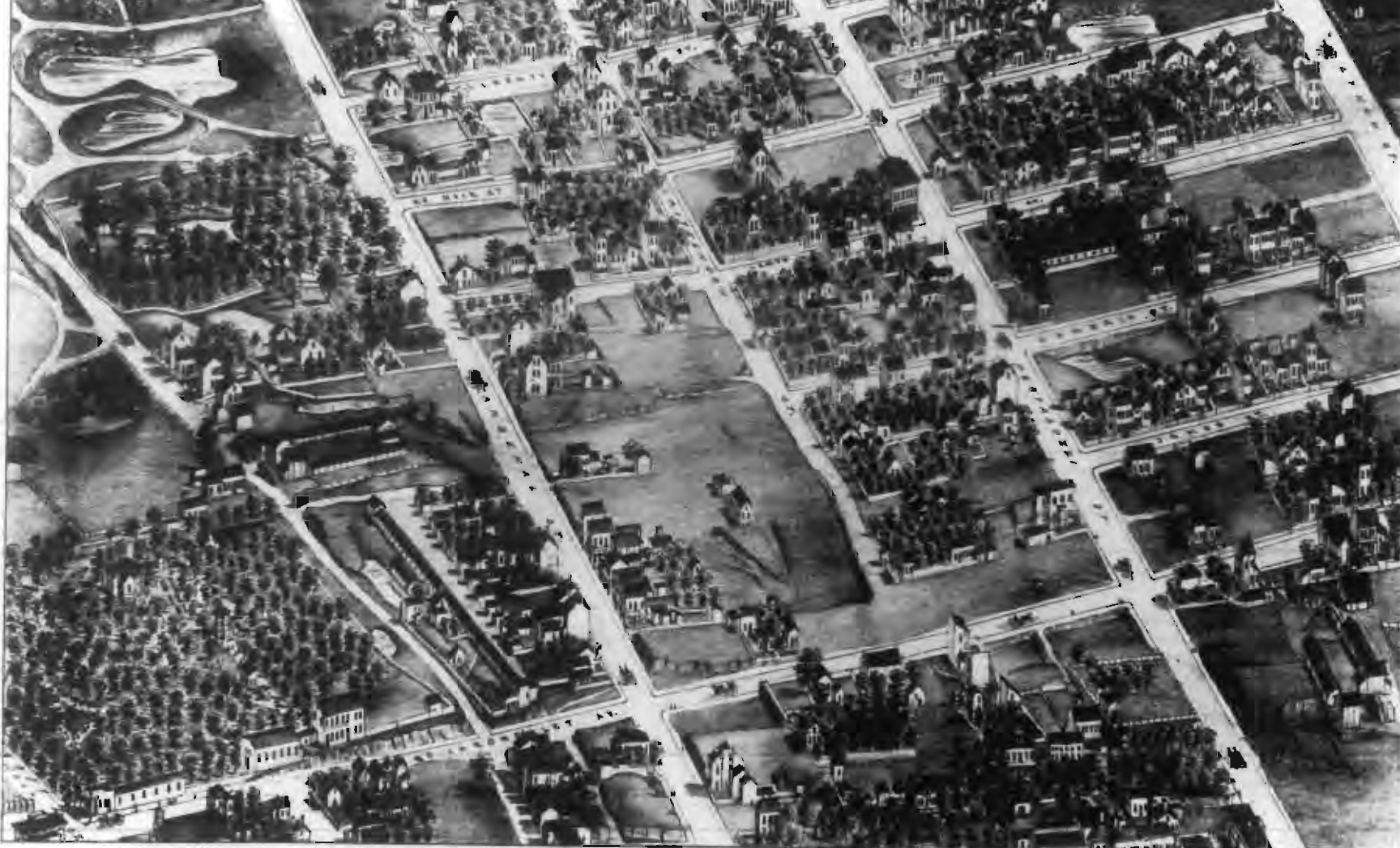

No. 1. St. Paul's Block, Math-Evick.
 No. 2. Jeffrey Glade.
 No. 3. Bohm's Estate.

No. 4. John Durr's Drug Store.
 No. 5. George Walker.
 No. 6. Louis Kell's Grocery.
 No. 7. Hermann (Kochling's) Brick Yard.

No. 8. Guller's App-warehouse.
 No. 9. Hermann's Steam.
 No. 10. J. Block.
 No. 11. H. Anderson & Co.

No. 12. Hermann's Amusement.
 No. 13. J. Anderson & Co., Program.
 No. 14. John Durr's Brick Yard.



No. 1. Church of St. Francis de Sales - Cahaba
• 2. School of St. Francis de Sales - Cahaba
• 3. The Ring - Lumber Yard