

United States Department of the Interior
Heritage Conservation and Recreation Service

National Register of Historic Places
Inventory—Nomination Form

See instructions in *How to Complete National Register Forms*
Type all entries—complete applicable sections

For NPS Form 100-108

NPS Form 100-108

Date: 1978

1. Name

historic Andrew County Courthouse

and/or common

2. Location

street & number 4th and Main _____ not for publication

city, town Savannah _____ vicinity of congressional district #6 - Hon. Thomas Coleman

state Missouri code 029 county Andrew code 003

3. Classification

Category	Ownership	Status	Present Use
<input type="checkbox"/> district	<input checked="" type="checkbox"/> public	<input checked="" type="checkbox"/> occupied	<input type="checkbox"/> agriculture
<input checked="" type="checkbox"/> building(s)	<input type="checkbox"/> private	<input type="checkbox"/> unoccupied	<input type="checkbox"/> commercial
<input type="checkbox"/> structure	<input type="checkbox"/> both	<input type="checkbox"/> work in progress	<input type="checkbox"/> educational
<input type="checkbox"/> site	Public Acquisition	Accessible	<input type="checkbox"/> entertainment
<input type="checkbox"/> object	<input type="checkbox"/> in process	<input type="checkbox"/> yes: restricted	<input checked="" type="checkbox"/> government
	<input type="checkbox"/> being considered	<input checked="" type="checkbox"/> yes: unrestricted	<input type="checkbox"/> industrial
		<input type="checkbox"/> no	<input type="checkbox"/> military
			<input type="checkbox"/> museum
			<input type="checkbox"/> park
			<input type="checkbox"/> private residence
			<input type="checkbox"/> religious
			<input type="checkbox"/> scientific
			<input type="checkbox"/> transportation
			<input type="checkbox"/> other:

4. Owner of Property

name Andrew County Court

street & number 4th and Main

city, town Savannah _____ vicinity of state Missouri 64485

5. Location of Legal Description

courthouse, registry of deeds, etc. Recorder of Deeds, Andrew County Courthouse

street & number 4th and Main

city, town Savannah _____ state Missouri 64485

6. Representation in Existing Surveys

title 1. Historic Inventory of Andrew County, Missouri has this property been determined eligible? _____ yes _____ no

date 1978 _____ federal state county local

depository for survey records Northwest Missouri State University 305 Golden Hall

city, town Maryville _____ state Missouri 64468

**United States Department of the Interior
Heritage Conservation and Recreation Service
National Register of Historic Places
Inventory—Nomination Form**

For HCRS use only

received

date entered

ANDREW COUNTY COURTHOUSE

Continuation sheet

Item number 6

Page 1

2. Missouri State Historical Survey
1978
Department of Natural Resources
P.O. Box 176
Jefferson City

state

Missouri 65102

Continuation Sheet

Item number 11

Page 1

2. James M. Denny, Section Chief, Nominations-Survey
and State Contact Person
Department of Natural Resources
Historic Preservation Program
P.O. Box 176
Jefferson City

January 23, 1979
314/751-4096

Missouri 65102

7. Description

Condition		Check one	Check one
<input type="checkbox"/> excellent	<input type="checkbox"/> deteriorated	<input checked="" type="checkbox"/> unaltered	<input checked="" type="checkbox"/> original site
<input checked="" type="checkbox"/> good	<input type="checkbox"/> ruins	<input type="checkbox"/> altered	<input type="checkbox"/> moved date _____
<input type="checkbox"/> fair	<input type="checkbox"/> unexposed		

Describe the present and original (if known) physical appearance

The Andrew County Courthouse, a building of brick and stone construction with Romanesque stylistic elements, is basically rectangular in plan, and almost symmetrical about a north-south axis. The main entrance, centered on the south end of this axis is emphasized by a projecting pedimented bay. This entrance leads into a broad central hallway which terminates at a secondary north entrance. A second hallway forms a cross-axis with the entrance hallway. The cross-hallway originally exited to both the east and west, but the east exit has been closed and the space converted into offices.

A stair to the second floor is located in the south half of the west section of the secondary hallway.

At present the first floor is used as follows: (1) northeast quadrant, County Clerk and Recorder; (2) northwest quadrant, County Collector; (3) southwest quadrant, Probate Judge; (4) southeast quadrant, County Court.

The stair to the second floor is U-shaped, with an intermediate landing the width of the secondary hallway. One leaves the stair at the second floor at the approximate center of the building facing an assembly-courtroom which occupies the entire east end of the building at this level. The remainder of the second floor is used for jury rooms, a judges chamber, additional court related chambers, and offices.

The third, or attic story is used primarily for storage; the basement for mechanical and service spaces, and some county-wide social program offices.

The exterior mass of the building is dominated by a clock-tower centered over the cross-axis described above. This tower is a three story element bearing on an arcaded base and terminating in an octagonal ogee roof. Each corner of the structure is also accented by similarly shaped but subordinate tower and ogee roof shapes.

Each facade is organized into five bays. Each center bay projects; originally contained an entrance, and is surmounted by a pediment. The center bays are flanked by recessed elements with lower cornice lines, and each symmetrical facade is then terminated with the above described tower-like masses.

Many lesser architectural motifs are subordinate to the five bay scheme of each facade. At the south, or main facade, the center projection is divided into three bays. The main entrance, with side windows, and the second story fenestration form this three part composition. All wall openings are spanned by semi-circular Romanesque arches emphasized with rusticated stone voussoirs. The center arches are higher than those at either side, giving a somewhat Palladian feeling to the composition.

The arches at the first story are capped with an ornamental crown mold which springs from floral bosses at either side of the tripartite opening, and are further embellished with rusticated stone quoins below the extreme east and west spring lines. Grouped Romanesque columns support the impost blocks at the joining of the arches at the first story level.

**United States Department of the Interior
Heritage Conservation and Recreation Service**

**National Register of Historic Places
Inventory—Nomination Form**

For NCRS use only

received

date entered

ANDREW COUNTY COURTHOUSE

Continuation sheet

Item number 7

Page 1

The sills at the second and attic story are of rusticated stone, and the raked cornice of the pediment is accentuated with paired Italianate brackets.

In the subordinate bays flanking the main entrance bay the double first floor windows have rusticated stone arches and sills, while the windows at the second floor are rectangular, with rusticated stone lintels and sills.

At the corner towers the single first story window is arched, but the prominent rusticated stonework above these openings forms a rectangular panel. At the second story the single rectangular window opening is topped with a jack arch of rusticated stone. There is no cornice as such at the end, or tower bays, but each projecting corner (3) terminates at the second story with a tourelle-like element.

At the attic story, the tower is octagonal. The sides are unequal, however, with longer sides parallel to the main building facades. The longer sides are capped with segmentally arched pediments, and on the street sides these pediments are filled with a curvilinear floral design.

All other facades contain many of these same design elements, but to a lesser degree, i.e. the arched wall openings in the center of the east and west entrance bays are single, or double, and the openings above are double, but not arched on the east.

The lower story of the three-story, four sided clock-tower is battered. Each side has two rectangular window openings which are covered with an opaque material that is not original. The original siding material also appears to have been altered as the two upper stories are clad in metal siding pressed to simulate rusticated stone.

The two rectangular openings in the second story of the tower are flanked by classic columns which support the vestige of a balcony. The lower third story has a single rectangular opening centered on each side. A clock face is positioned above this single opening, and the whole is surmounted by the above mentioned ogee roof.

Other notable exterior features include the rusticated stone foundation, the string-course at the second floor level, and the corbelled brickwork fascia below this stringcourse.

Notable interior features include the ornate oak trim, the staircase, and a floor with parquetry of ceramic tile.

Typical trim on the first floor includes a high molded base and chair rail employed throughout. Doors are elaborately panelled, paired at the entrances, and surmounted by unusually high transoms. Interior casings terminate in a classic cornice above heading, but other casing details are Eastlake, e.g. side casings are fluted and there is a rosette insert at the intersection of the head and side casing.

**United States Department of the Interior
Heritage Conservation and Recreation Service**

**National Register of Historic Places
Inventory—Nomination Form**

ANDREW COUNTY COURTHOUSE

For HCRS use only

received

date entered

Continuation sheet

Item number 7

Page 2

All interior millwork including the stair is finished naturally.

The stair newels are noteworthy in both variety and detail. All are somewhat similar in that they are square. Here the similarity ends. Beginning at the landing inside the west entrance, the newel cap is an urn. The body of the urn is surfaced with a series of torus-like forms spiraling upward; the base and cover are turned. The square newel shaft at this location has no crown mold, and is panelled above a plain square base.

The main or starting newel at the first floor is larger than other newels, is not panelled, and has chamfered corners. An upper section of this newel is carved in bas-relief, and there is a crown mold. The cap is shaped like the pointed half of an acorn although it is four-sided, rather than round, and each side is carved.

There are two intermediate newels at the landing between the first and second floor. These newels are capped with an onion form above a crown mold, with the surface of the onion being a series of torus-like forms spiraling upward.

The starting newel for the stair to the attic is a repeat of the newel at the west entrance.

Other stair features include the triple starting treads at the first floor, the balusters which are composed of horizontal as well as vertical members, and the coffer-like panelling on the underside of the main runs. The triple starting treads project laterally past the face string and terminate as a tier of semicircles. And the joining of horizontal and vertical baluster parts are embellished with scroll work, giving the whole the appearance of plate tracery.

Both the first and second floors are covered with tiles of various sizes and colors set in a rectilinear pattern. The field is composed of tile approximately eight inches square, but a smaller square tile of contrasting color is rotated 45 degrees and inset at each main tile corner so that the larger tiles are actually unequally sided octagons, and the smaller inserts appear as diamonds. The field has a double border of contrasting color, and set into this border is a flat ribband wound around a straight bar the color of the field.

The whole floor surface is vibrant and rigidly geometric.

The records of the Andrew County Courthouse have been searched. Not every repair made its way into the County Court books. The most recent work was completed in 1978 with new entrance doors on the east and west entrances. In 1977 there was a \$24,320.26 renovation project on the basement and a \$6,197.38 renovation project in 1976. The \$12,541.34 project in 1975 included new ceilings and painting.

United States Department of the Interior
Heritage Conservation and Recreation Service
National Register of Historic Places
Inventory—Nomination Form

ANDREW COUNTY COURTHOUSE

Continuation sheet

Item number 7

Page 3

For HCERS use only
 received
 date entered

A fire on March 18, 1942 did not do extensive damage and a \$1,710.21 claim repaired the basement.²

Over the years there was the normal maintenance on the building with a constant maintenance on the clock and boiler system. The exterior of the building was painted in 1914 at a cost of \$173.35.³ This appears to be the only time the building was painted.

For a structure nearing the eighty year mark, the interior changes have been minor. There have been few exterior changes. In 1979 the exterior door on the east facade was removed and the space filled with brick. The statue from the center tower was removed and is awaiting relocation. Finials have been removed from the towers. Otherwise the exterior is exactly as it was when the structure was completed in 1900.

FOOTNOTES

1. "Financial Statement Summaries" Andrew County Clerk's Office, Savannah, Missouri - Unpublished data.
2. Andrew County Court Record. Book Z, March 20, 1942. p. 287.
3. Andrew County Court Record. Book T, August 5, 1914. p. 211.

8. Significance

Period	Areas of Significance—Check and justify below			
<input type="checkbox"/> prehistoric	<input type="checkbox"/> archeology-prehistoric	<input type="checkbox"/> community planning	<input type="checkbox"/> landscape architecture	<input type="checkbox"/> religion
<input type="checkbox"/> 1400-1499	<input type="checkbox"/> archeology-historic	<input type="checkbox"/> conservation	<input type="checkbox"/> law	<input type="checkbox"/> science
<input type="checkbox"/> 1500-1599	<input type="checkbox"/> agriculture	<input type="checkbox"/> economics	<input type="checkbox"/> literature	<input type="checkbox"/> sculpture
<input type="checkbox"/> 1600-1699	<input checked="" type="checkbox"/> architecture	<input type="checkbox"/> education	<input type="checkbox"/> military	<input type="checkbox"/> social/
<input type="checkbox"/> 1700-1799	<input type="checkbox"/> art	<input type="checkbox"/> engineering	<input type="checkbox"/> music	<input type="checkbox"/> humanitarian
<input checked="" type="checkbox"/> 1800-1899	<input type="checkbox"/> commerce	<input type="checkbox"/> exploration/settlement	<input type="checkbox"/> philosophy	<input type="checkbox"/> theater
<input type="checkbox"/> 1900-	<input type="checkbox"/> communications	<input type="checkbox"/> industry	<input checked="" type="checkbox"/> politics/government	<input type="checkbox"/> transportation
		<input type="checkbox"/> invention		<input type="checkbox"/> other (specify)

Specific dates	1898	Builder/Architect	Northern Building Company/Bldg. Alfred Meir/Architect
-----------------------	------	--------------------------	--

Statement of Significance (in one paragraph)

The Andrew County Courthouse is significant as a fine example of a late Victorian era eclectic-Romanesque Revival style public building in Northwest Missouri, and as the seat of government for Andrew County for over 80 years.

The Andrew County Courthouse was constructed under the supervision of the County Court, headed by W.A. Pyle, Presiding Judge; F.J. Kelly, Judge of the First District; and C. Yenni, Judge of the Second District. When it was completed it was accepted for Andrew County by Presiding County Judge, C.M. Daily, on January 24, 1900. The firm of Northern Building Company of Minneapolis, Minnesota constructed the Court House. J.E. Nason was the construction manager.

9. Major Bibliographical References

Andrew County Clerk's Office. "Financial Statement Summaries". Savannah: Andrew County Courthouse, Unpublished data.

Andrew County Court Records: 1841-1846. County Clerk's Office. Savannah: Andrew County Courthouse

10. Geographical Data

Acreeage of nominated property less than one acre.

Quadrangle name _____

Quadrangle scale _____

UMT References

A

1	5	3	4	3	7	2	1	0	4	4	2	2	6	1	3	1	0
Zone			Easting						Northing								

B

Zone			Easting						Northing								

C

Zone			Easting						Northing								

D

Zone			Easting						Northing								

E

Zone			Easting						Northing								

F

Zone			Easting						Northing								

G

Zone			Easting						Northing								

H

Zone			Easting						Northing								

Verbal boundary description and justification

A tract of land located in the Southeast Quarter of Section nine (9) of Township fifty-nine (59) North, Range thirty-five (35) West, described as follows:

List all states and counties for properties overlapping state or county boundaries

state	code	county	code
-------	------	--------	------

state	code	county	code
-------	------	--------	------

11. Form Prepared By

name/title 1. Thomas W. Carneal

organization Northwest Missouri State University date December 20, 1979

street & number 305 Colden Hall telephone 816/582-7141, ext. 1289

city or town Maryville state Missouri 64468

12. State Historic Preservation Officer Certification

The evaluated significance of this property within the state is:

national state local

As the designated State Historic Preservation Officer for the National Historic Preservation Act of 1966 (Public Law 89-665), I hereby nominate this property for inclusion in the National Register and certify that it has been evaluated according to the criteria and procedures set forth by the Heritage Conservation and Recreation Service.

State Historic Preservation Officer signature

Director, Department of Natural Resources and State
title Historic Preservation Officer date

For HCRS use only

I hereby certify that this property is included in the National Register.

date

Keeper of the National Register

Attest:

date

Chief of Registration

**United States Department of the Interior
Heritage Conservation and Recreation Service**

**National Register of Historic Places
Inventory—Nomination Form**

ANDREW COUNTY COURTHOUSE

For HCERS use only

received

date entered

Continuation sheet

Item number 9

Page 1

Andrew County Court Records. 1903-1979, Books 1-10; Books T-Z. County Clerk's Office. Savannah: Andrew County Courthouse.

Andrew County Historic Survey. Jefferson City: Office of Historic Preservation, 1978.

Buildings with Histories in Andrew County. Ina C. Wachtel, editor. Savannah: Andrew County Historical Society, 1977.

Continuation sheet

Item number 10

Page 1

Beginning on the inside curb line at the Southwest corner of what is known as the Courthouse Square, (Block 24), Original town; thence North along the inside curb line for one hundred and thirty (130) feet to the Northwest corner of said square; thence East along the inside curb line for two hundred and forty (240) feet to the Northeast corner of said square; thence South along the inside curb line for one hundred and thirty (130) feet to the Southeast corner of said square; thence West along the inside curb line for two hundred and forty (240) feet to the point of beginning.

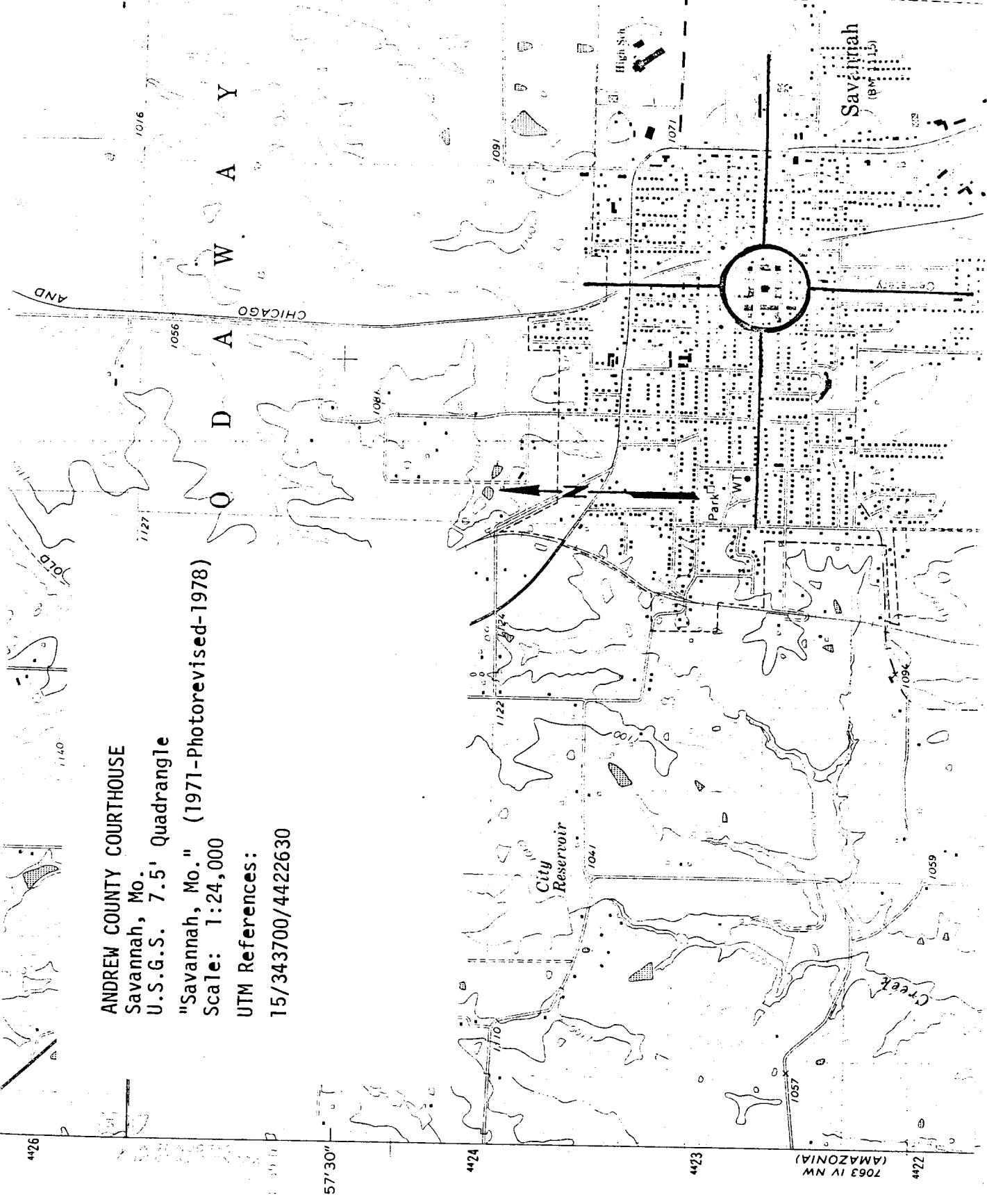

ANDREW COUNTY COURTHOUSE
 Savannah, Mo.
 U.S.G.S. 7.5' Quadrangle
 "Savannah, Mo." (1971-Photorevised-1978)
 Scale: 1:24,000
 UTM References:
 15/343700/4422630

4426

57°30"

4424

4423

7063 IV NW
(AMAZONIA)

4422

AND

O D A W A Y

CHICAGO

Savannah
(part 111.5)

High Sch.

Cemetery

Park
WT

City
Reservoir

Creek

1016

1056

1127

1140

1091

1071

1081

1122

1041

1094

1059

1057



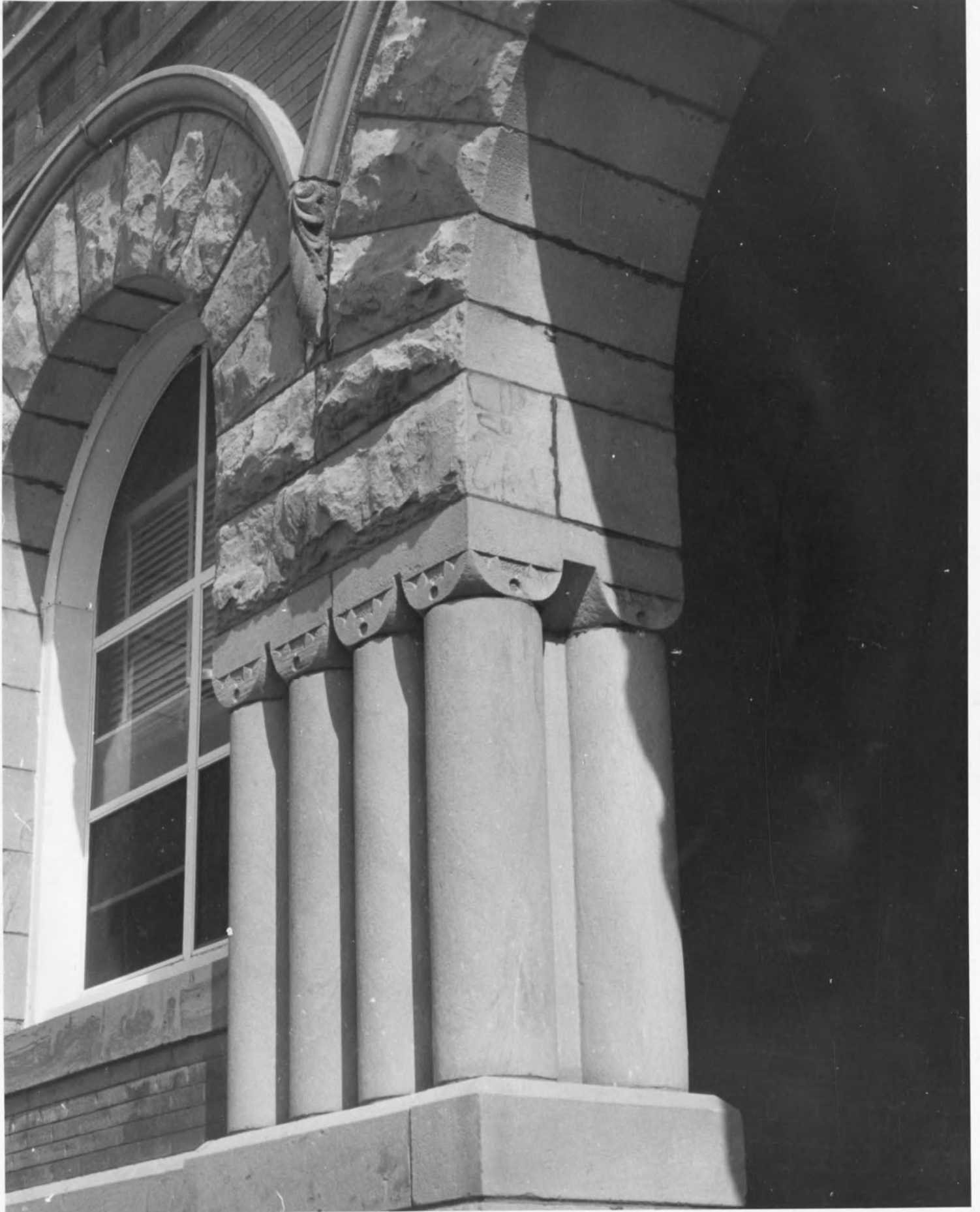

COUNTY COURT
OF
ANDREW COUNTY MISSOURI

A. D. 1898.

W. A. PYLE. PRESIDING JUDGE

T. J. KELLY. JUDGE FIRST DISTRICT

G. YENNI. JUDGE SECOND DISTRICT

BUILT BY THE
NORTHERN BUILDING CO.
MINNEAPOLIS MINN.
J. E. NASON

MANAGER
ALFRED MEIER SUPERVISING
ARCHITECT

ACCEPTED BY THE
COUNTY COURT
JANUARY 24, 1900
G. M. DAILY
PRESIDING JUDGE

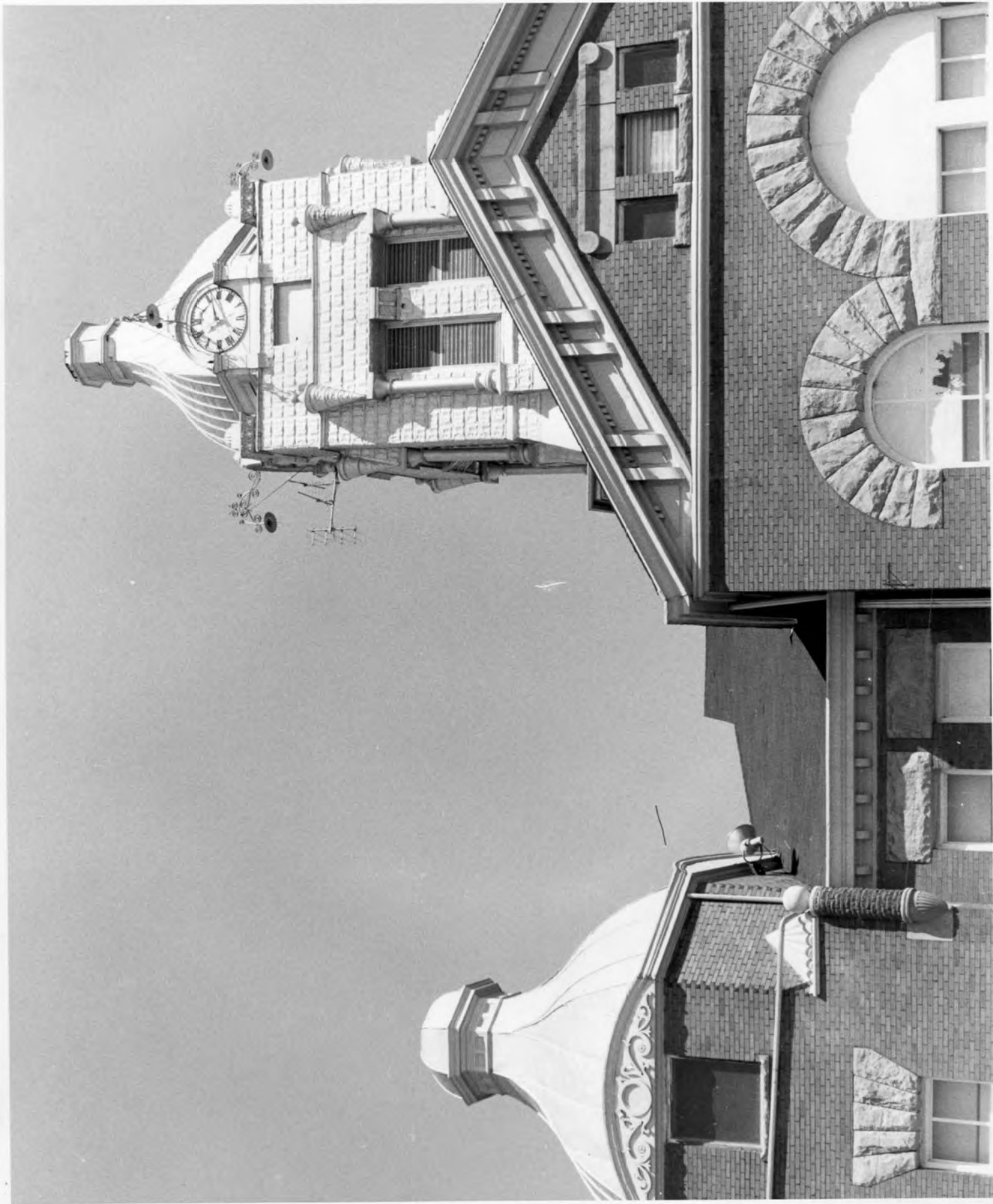



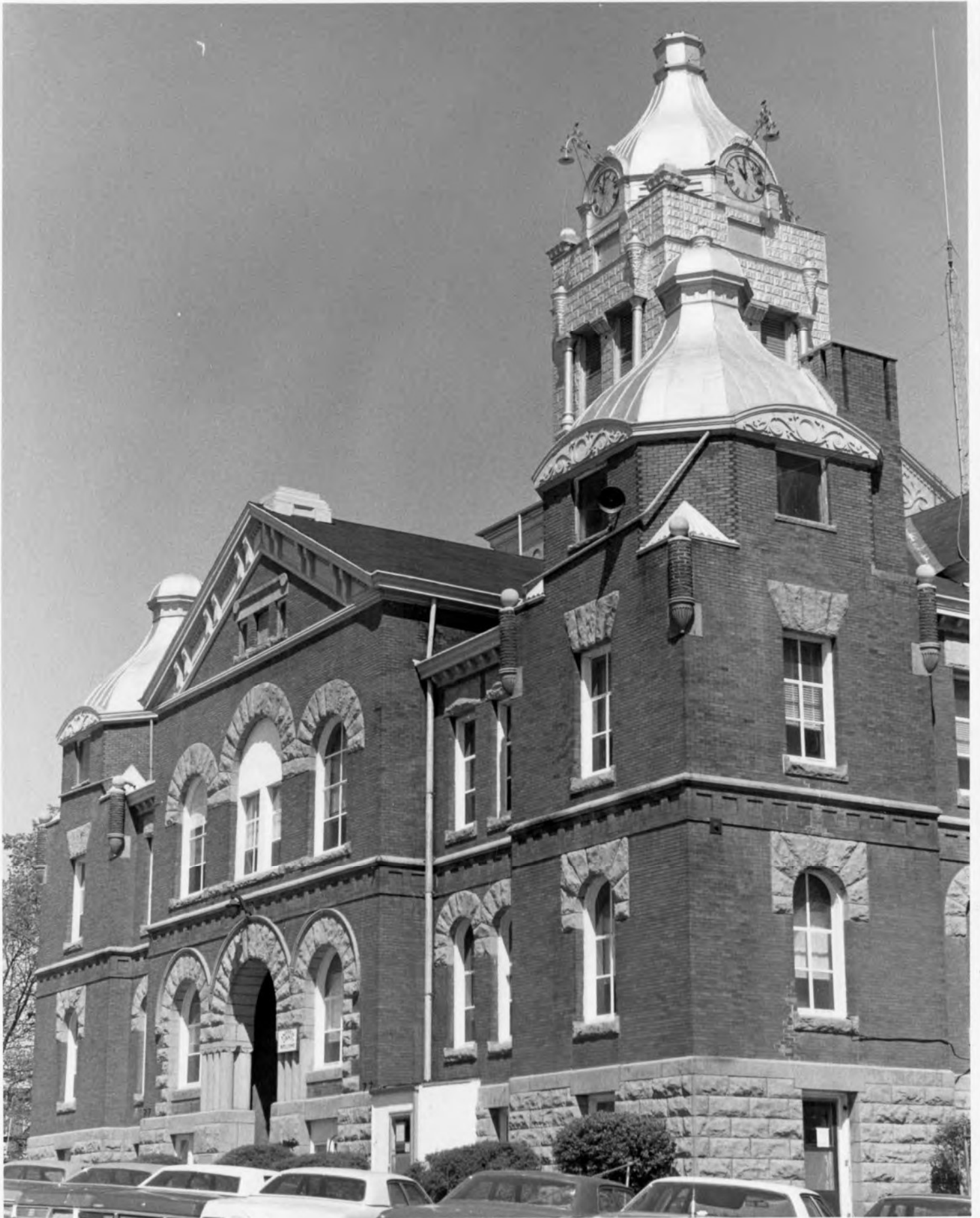







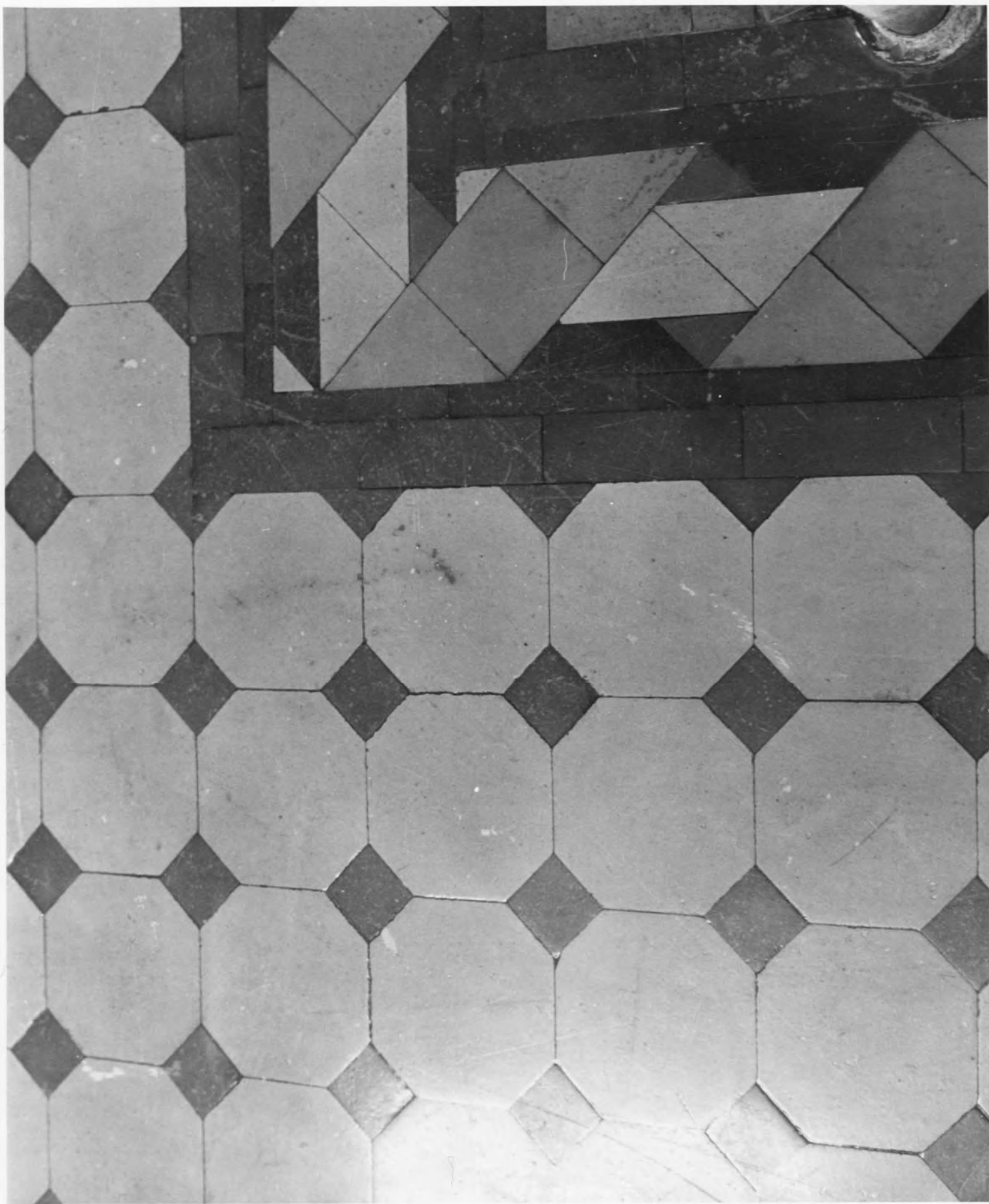









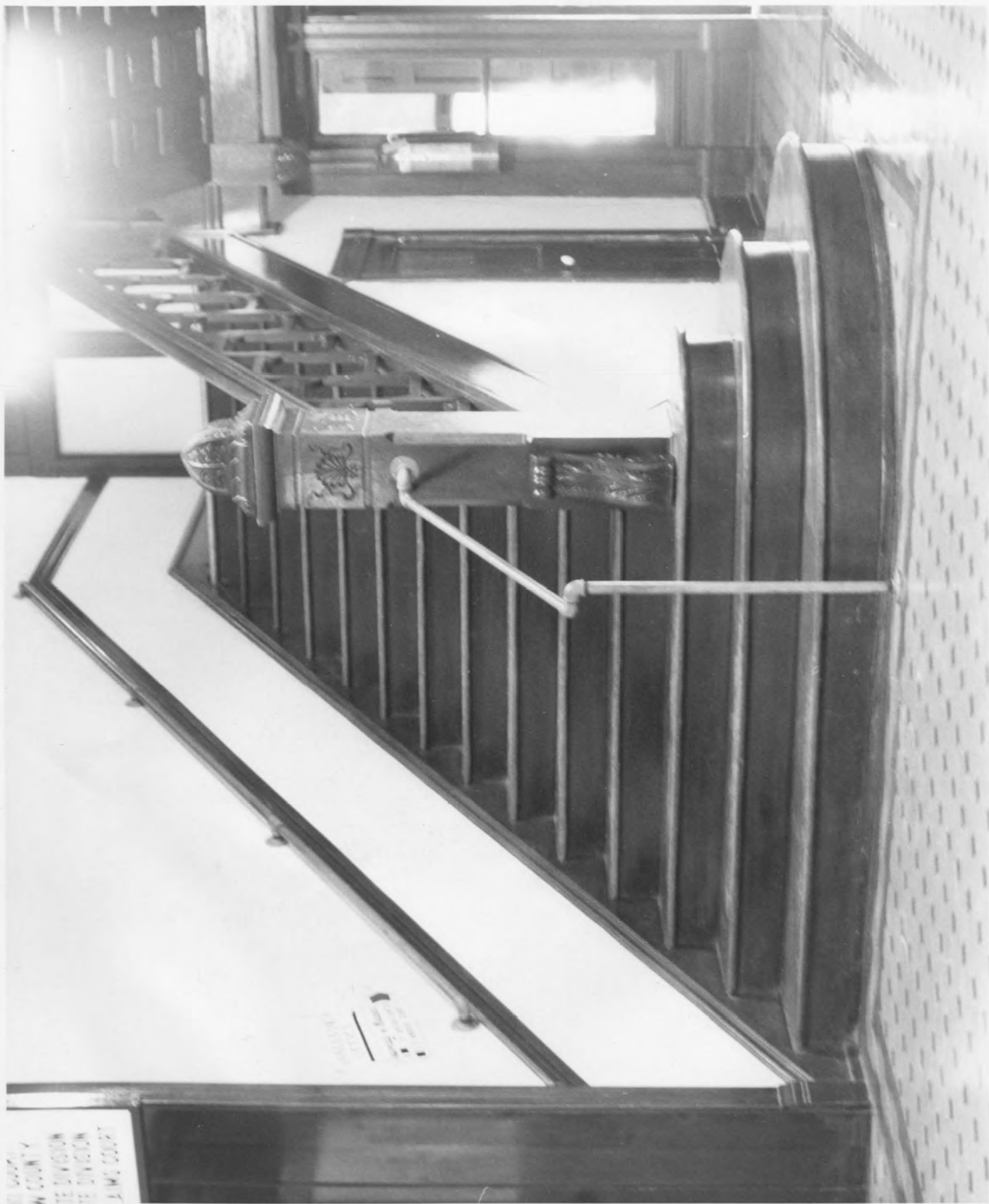

111 W. 10th St.
W. COUNTY
TE. DIVISION
TE. DIVISION
J. MC. COOPER

W. COUNTY
TE. DIVISION
TE. DIVISION
J. MC. COOPER





ANDREW COUNTY COURTHOUSE









