Arkansas State Parks GIS

Park Information Management System

What is GIS?

- A Geographic Information System (GIS) is a system of tools used to relate data to geographic coordinates in order to visualize both the data and its location on a map.

So… what's GPS?

- A Global Positioning System (GPS) is a tool that uses satellites to determine a GPS receiver's location on the planet. It is also acts as a "GIS", in that it assigns at least two pieces of data to the location, known as coordinates.

What is the Arkansas State Parks GIS and Park Information Management System?

- GIS, databases, and web technology combine together to form the Park Information Management System
- This system serves at a one-stop-shop for park information, including maps, data, and the analysis of both
- GIS information is used by almost every State Parks employee in every line of work, including all 52 State Park locations, the Central Office, and the State Parks Exhibit Shop… whether they know it or not
- Recreational, cultural, historical, educational, and natural resource opportunities throughout the state are being developed, operated, and managed with the help of GIS maps and data

How do we get it done?

- Requests for help, understanding (WHY), and planning
- Data collection and processing
- Database development and management
- Mapping, reporting, analyzing everything
- Web service and interactive map development
- Overcoming software, hardware, and GIS infrastructure challenges
- Overcoming “institutional” challenges and accepting new capabilities
- Hundreds of passionate people doing thousands of uniquely important things across the entire state
- GIS magically, sometimes accidentally, and sometimes painfully brings it all together, not just for one person, but for everyone
- It’s all explained in a simple diagram on the next slide

Arkansas State Parks GIS Workflow Diagram

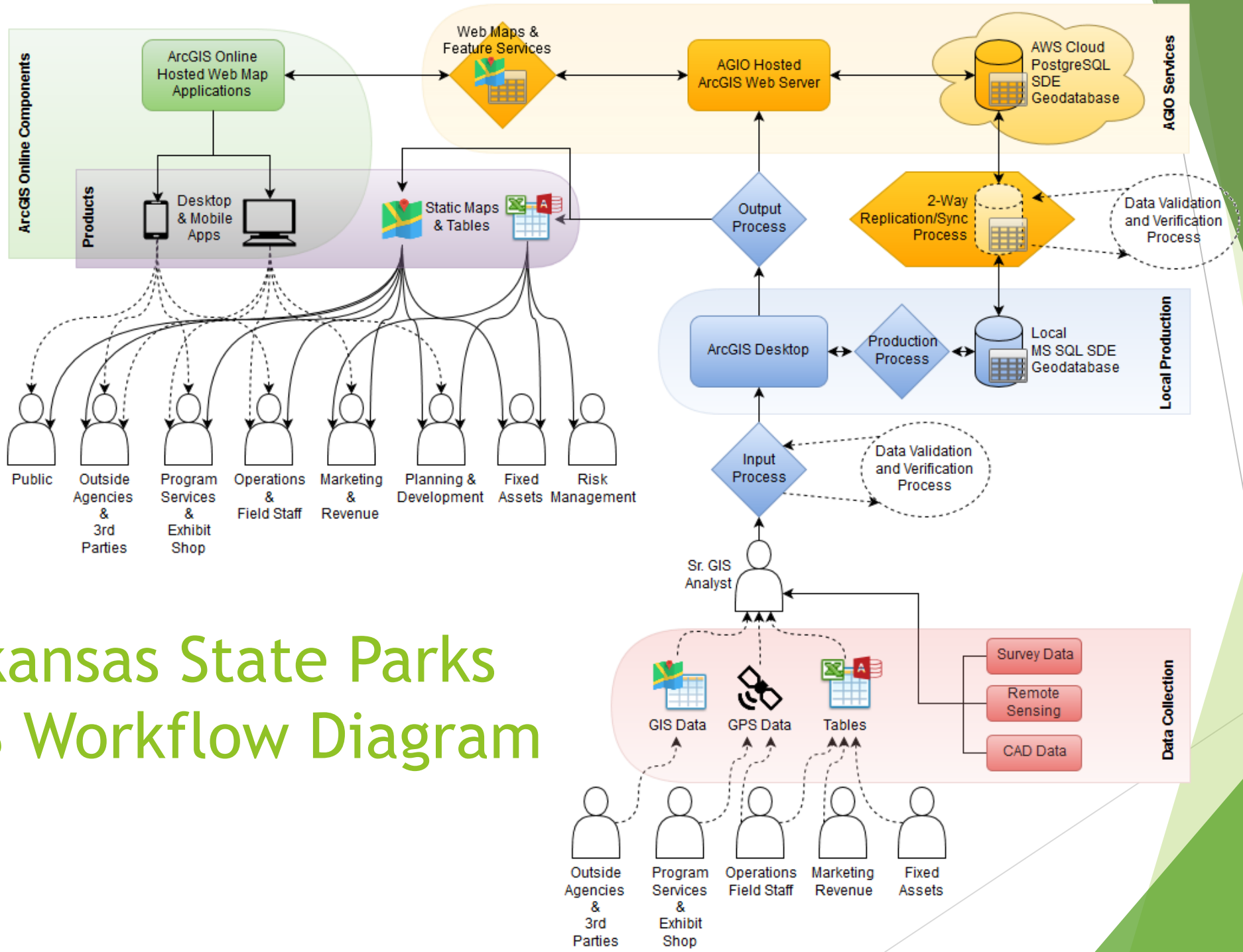

…but what does all this mean and how can it help us manage parks?

- In short, GIS staff work together with everyone to collect data and produce information that will be used to help get things done.
- Information is typically gathered for specific individual reasons, but once it's added to the GIS, it then becomes available for use by everyone
- This information helps feed reports, maps, graphics, analysis, publications, web content, maintenance, inventory, accounting, law enforcement, emergency response, etc..
- As data accumulates, layers upon layers become rich with information used to satisfy multiple needs across the entire agency, between agencies, and even the public

So, what amazing things can happen when passionate people, interactive maps, helpful information, and fancy technologies collide?

The Arkansas State Parks GIS Web App is what happens!

- ✓ Accessible on desktops and most mobile devices
- ✓ Viewable, editable, printable, and downloadable data and maps…
- ✓ Anywhere
- ✓ Anytime
- ✓ Online
- ✓ Offline(with limited functionality, but still cool)

(cue "Eye of the Tiger" background music)

The Arkansas State Parks GIS Web Application is the “one-stop-shop” to…

quickly locate a State Park…

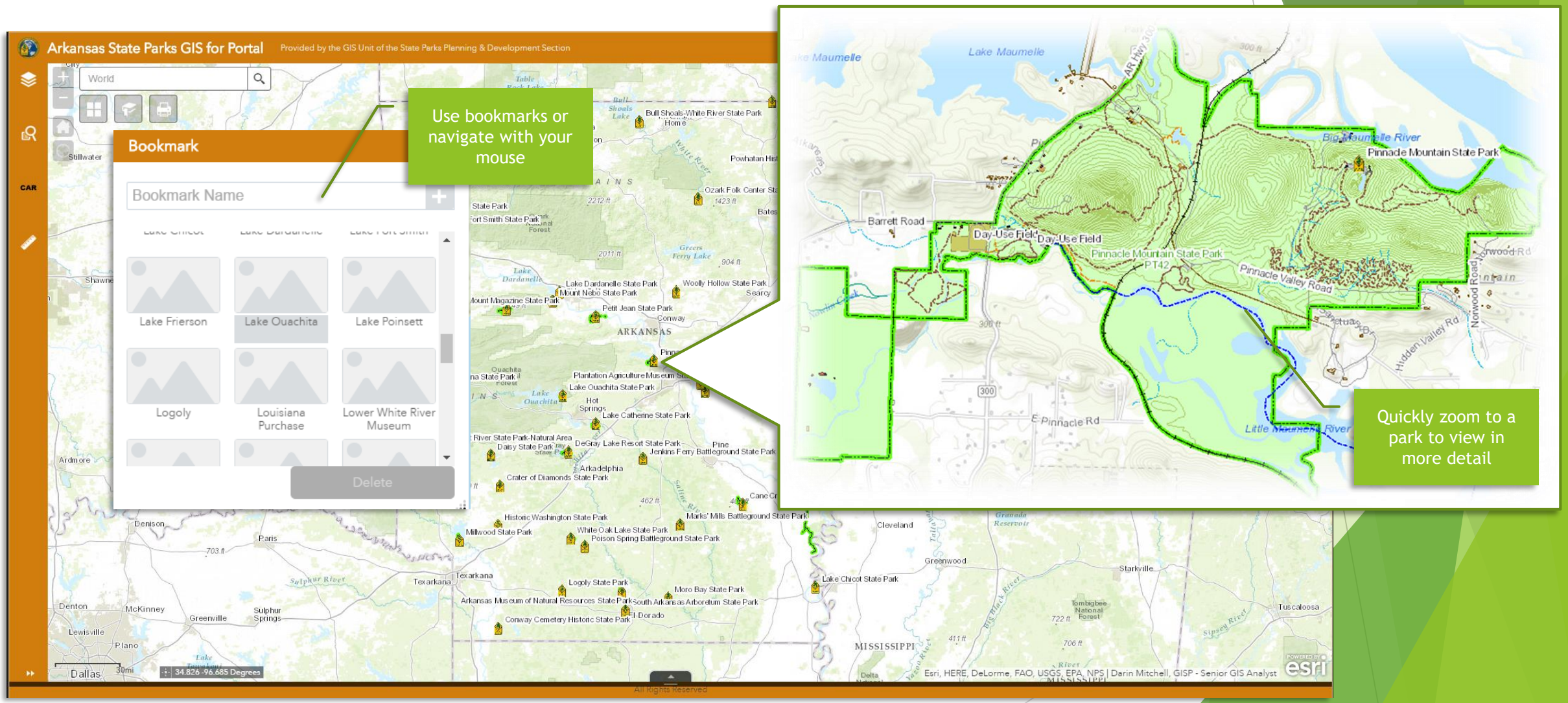

locate a building or recreational facility…

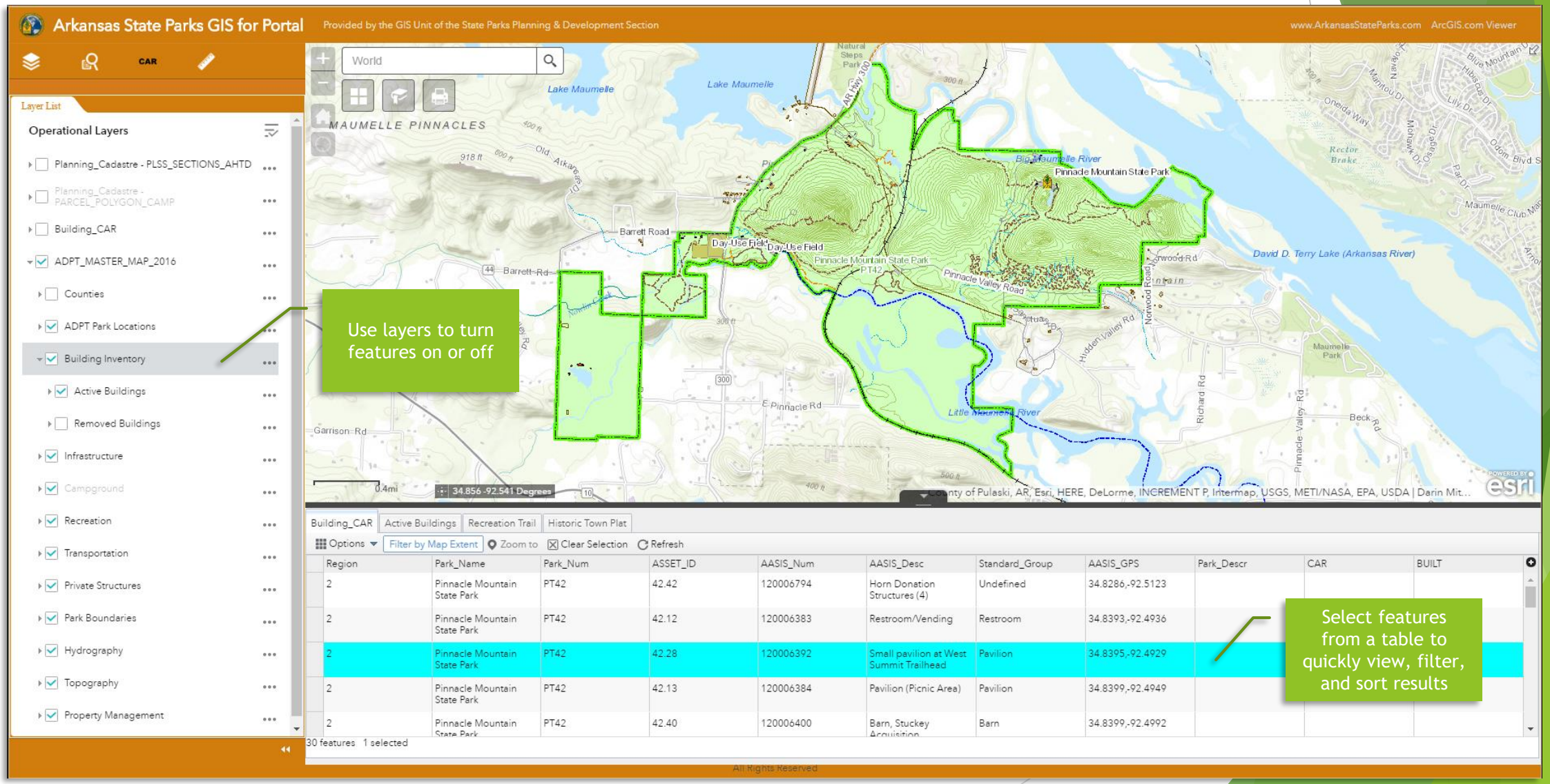

instantly view ~~and edit~~ detailed data…

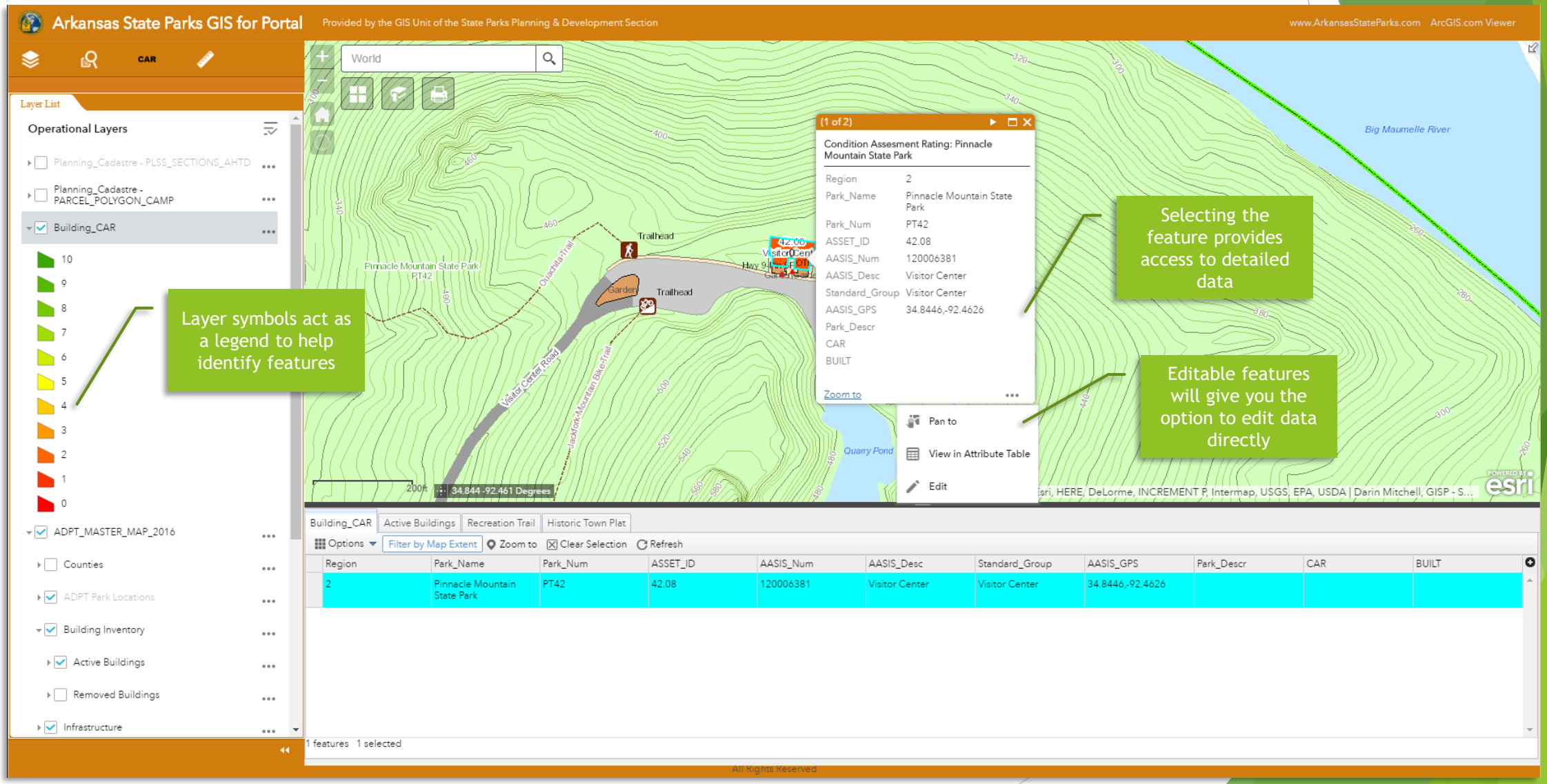

view ~~and edit~~ in real-time, anytime, anywhere, and from your desktop and mobile devices…

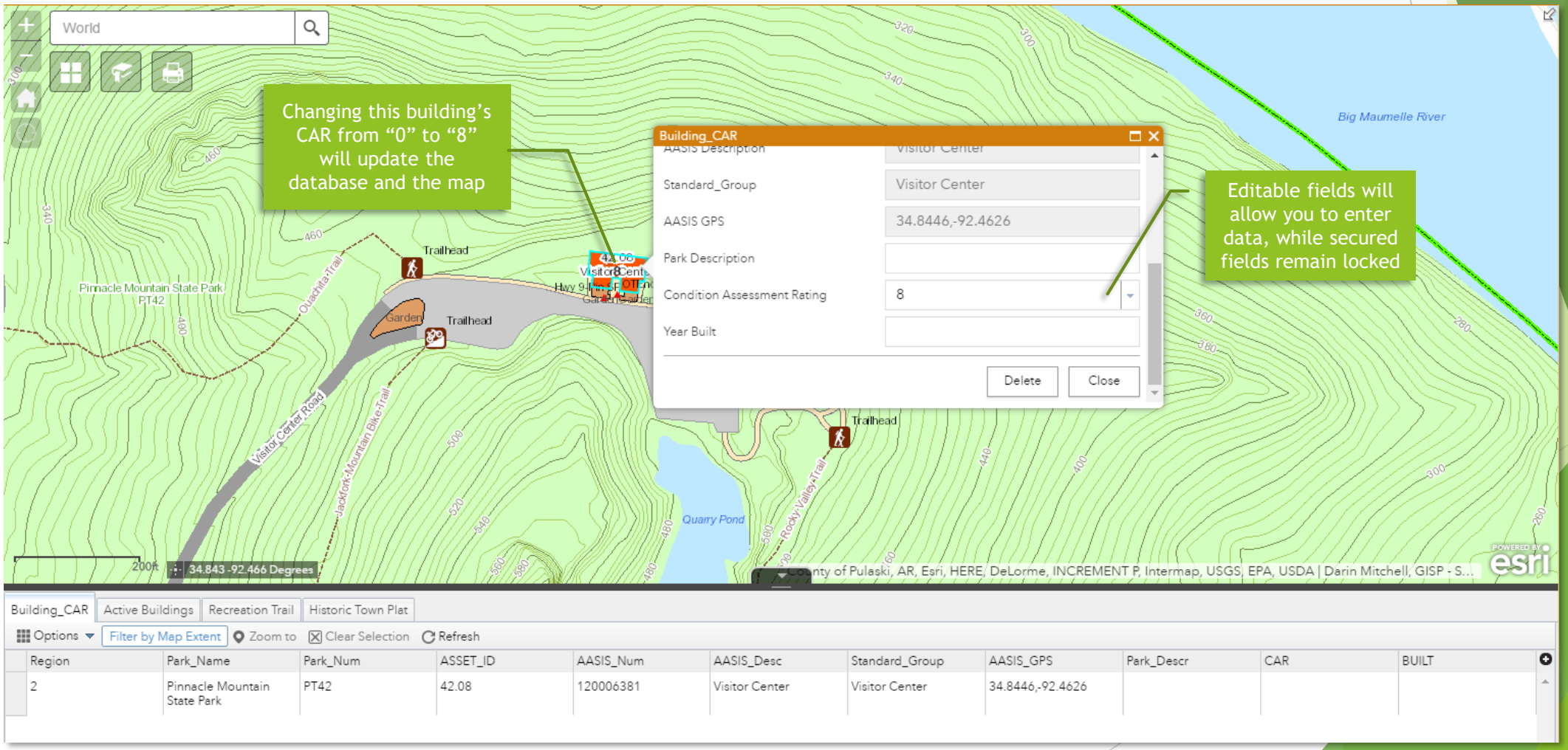

watch as your changes are applied and the map automatically updates …

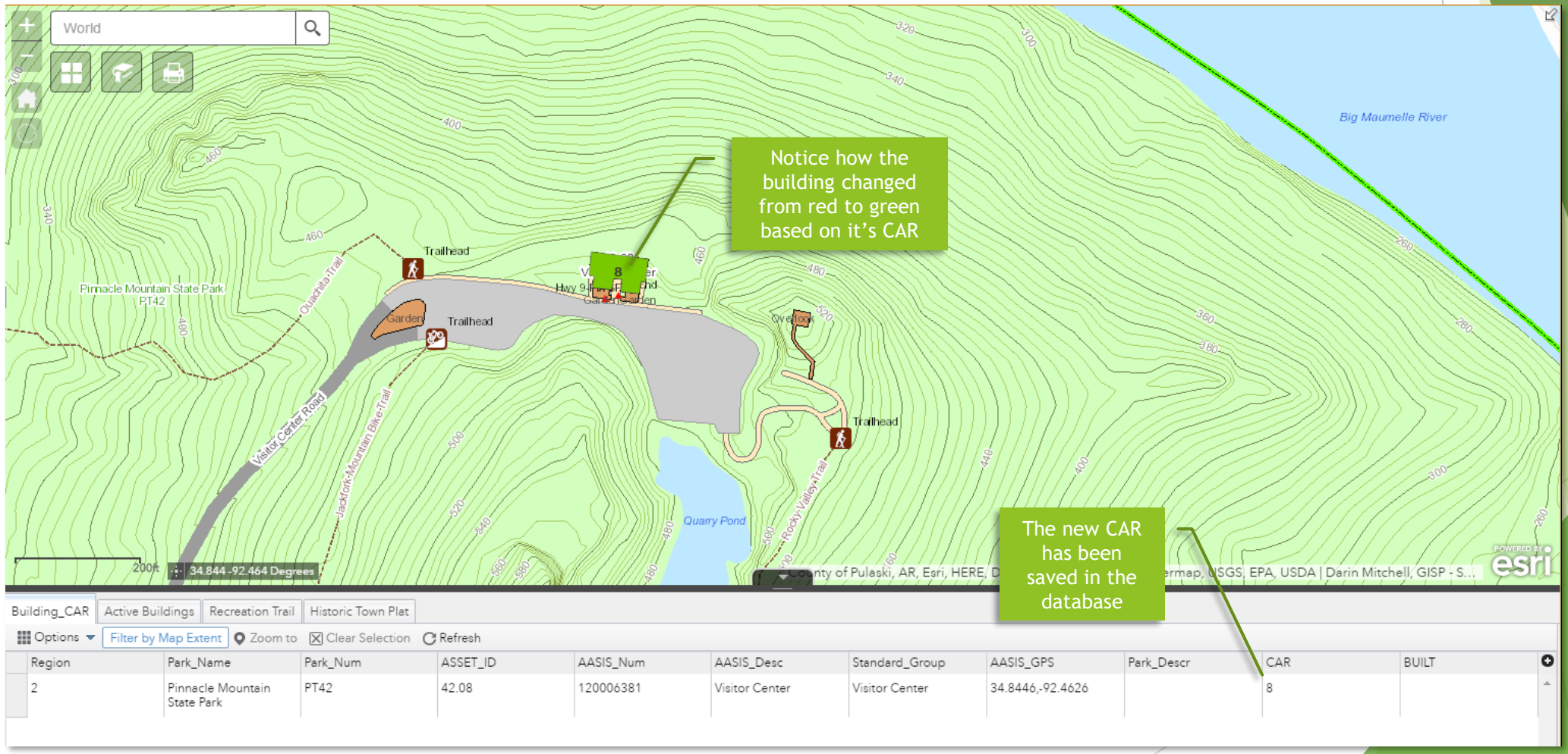

But wait, there's so much more…

execute custom queries…

see active development projects and monitor progress…

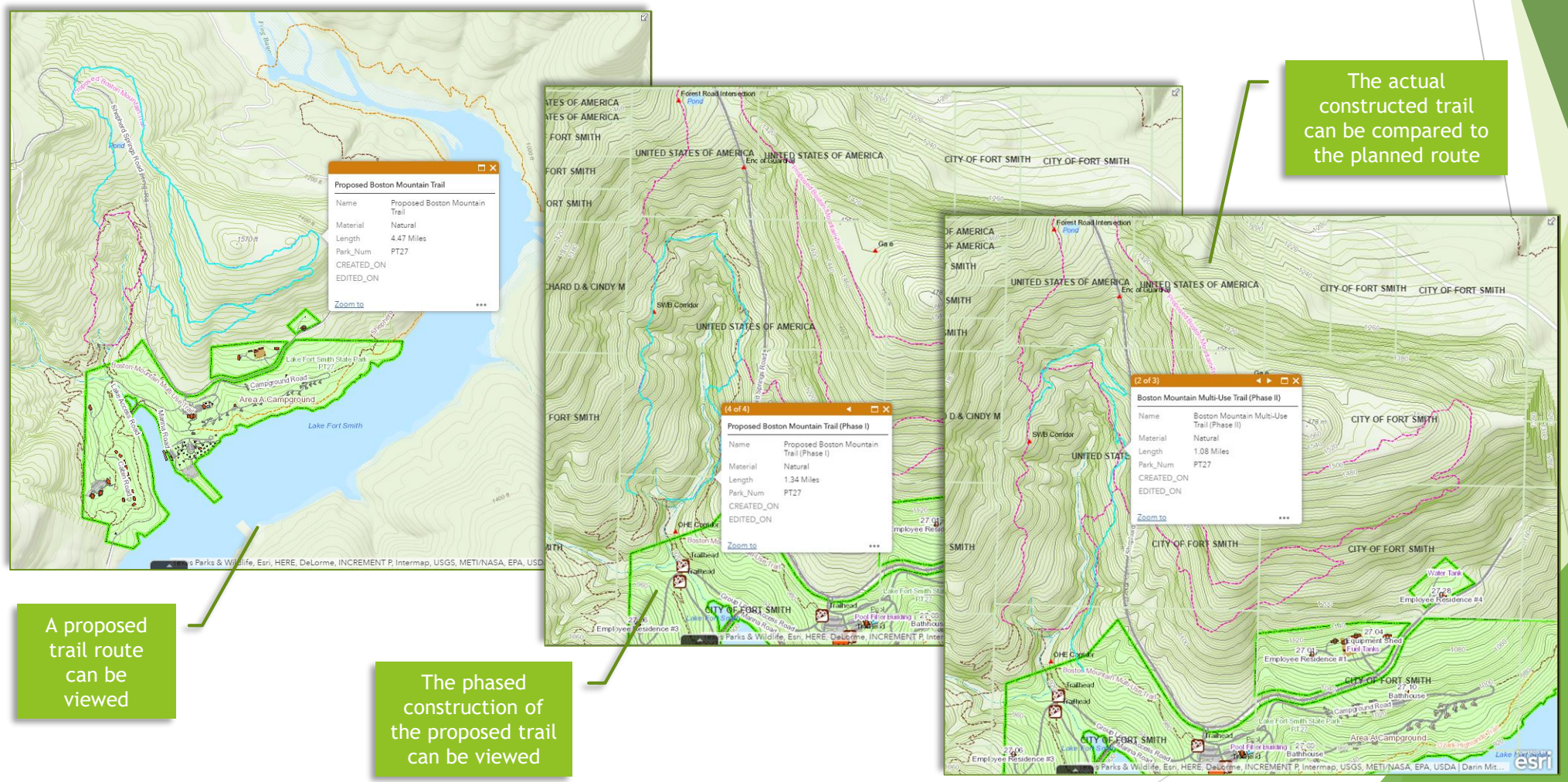

A proposed trail route can be viewed

The phased construction of the proposed trail can be viewed

The actual constructed trail can be compared to the planned route

monitor projects under construction and track their completion status…

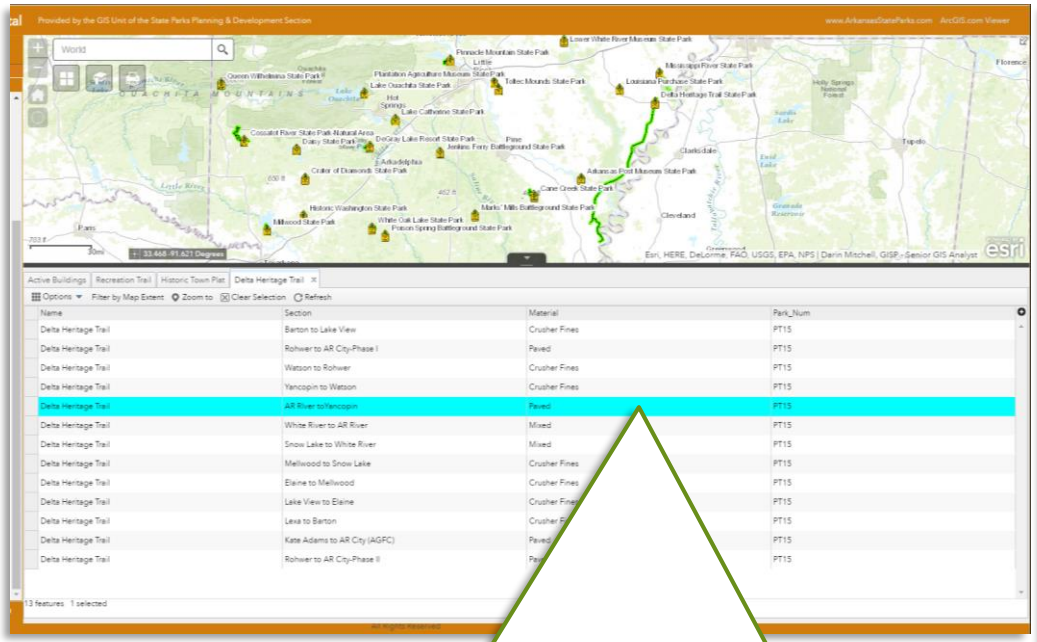

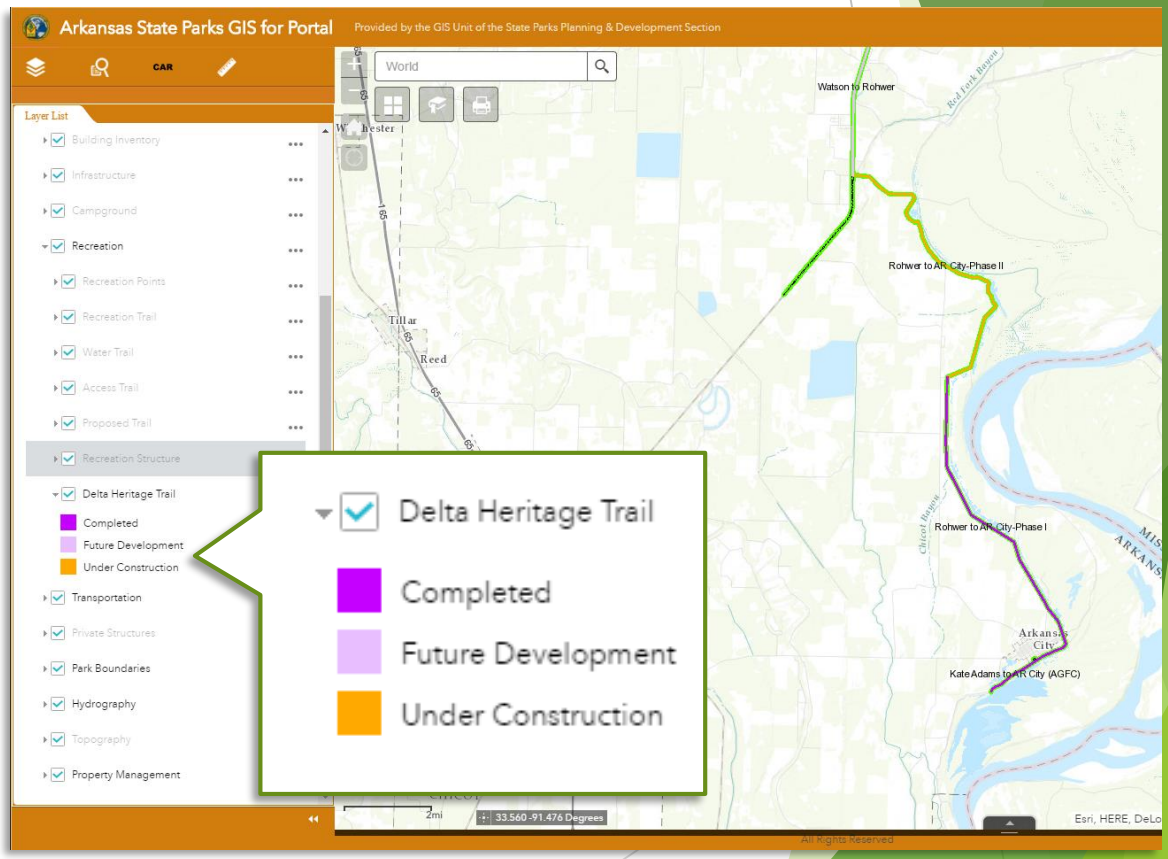

Delta Heritage Trail	Yancopin to Watson	Crusher Fines	PT15
Delta Heritage Trail	AR River toYancopin	Paved	PT15
Delta Heritage Trail	White River to AR River	Mixed	PT15

turn on operational layers to quickly locate and view infrastructure for operation and maintenance…

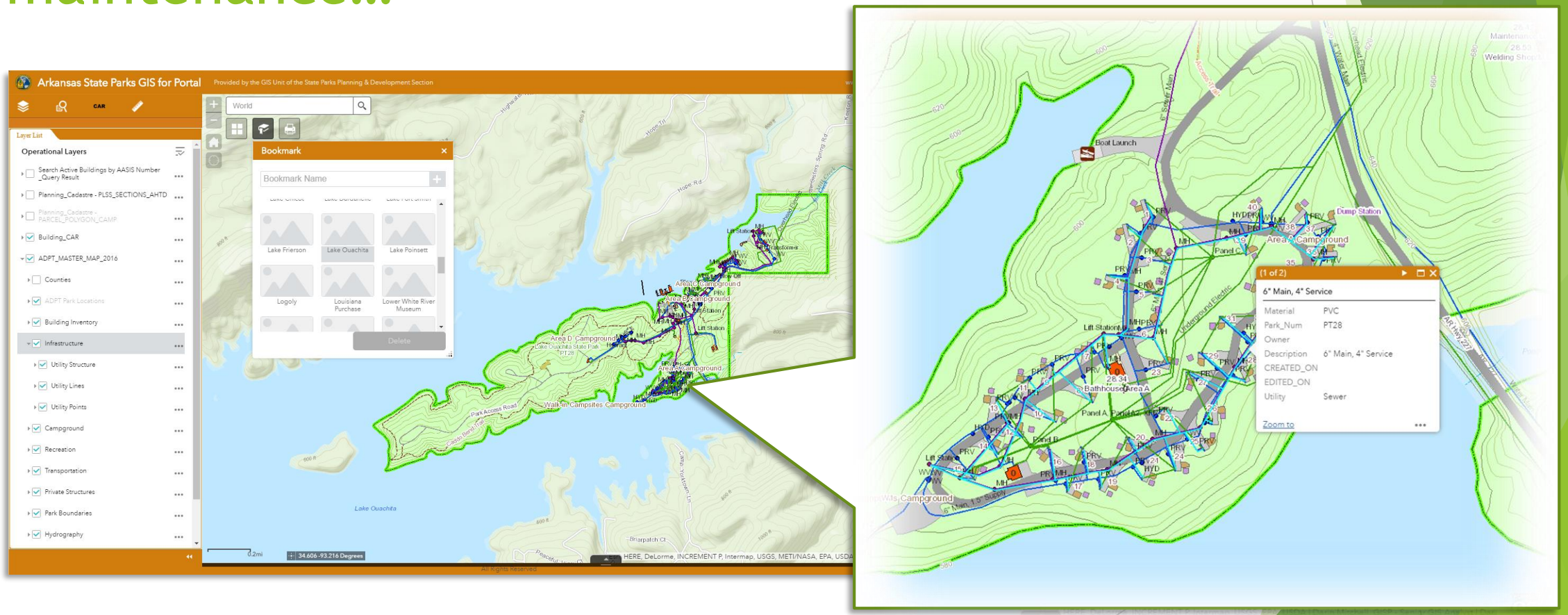

locate and track facility permits, design information, and more…

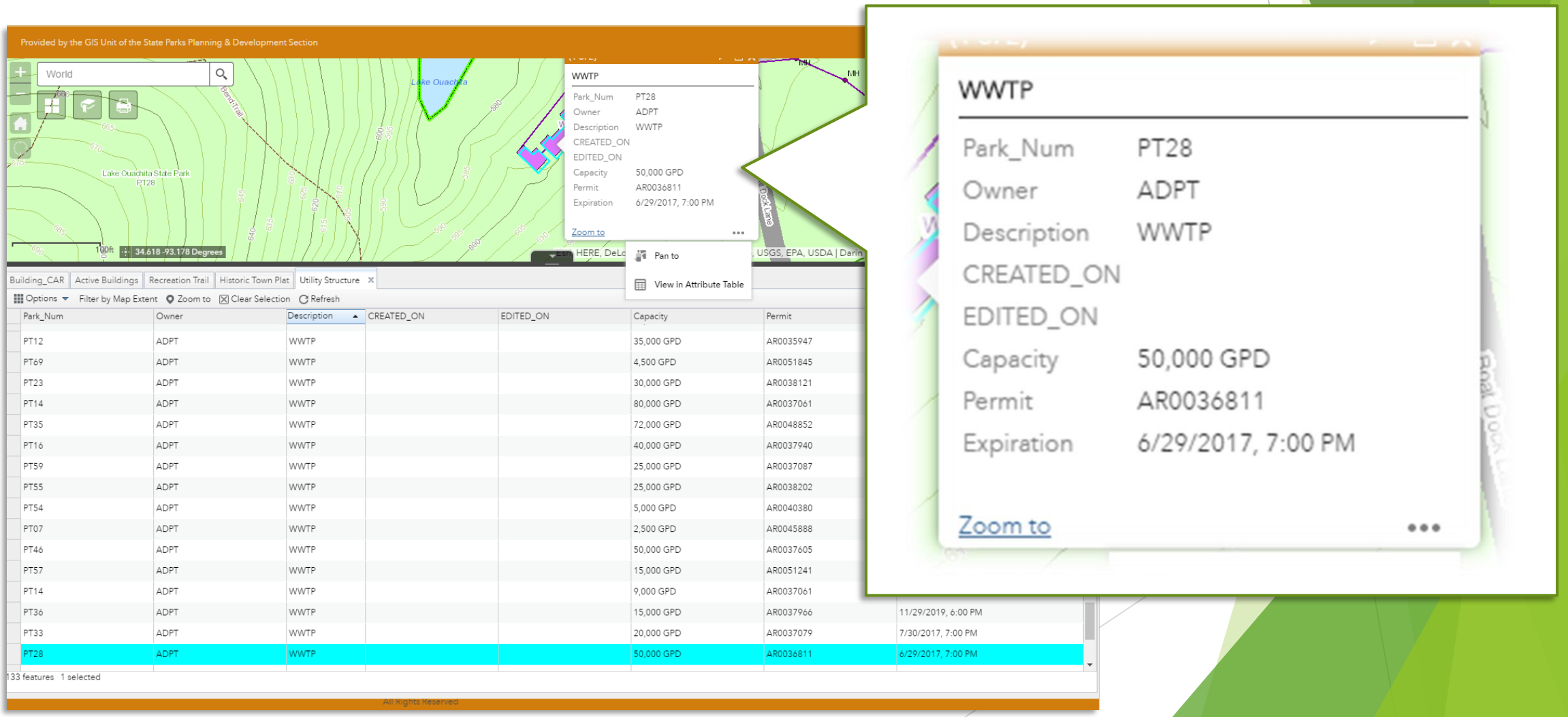

Park_Num	Owner	Description	CREATED_ON	EDITED_ON	Capacity	Permit	
PT12	ADPT	WWTP			35,000 GPD	AR0035947	
PT69	ADPT	WWTP			4,500 GPD	AR0051845	
PT23	ADPT	WWTP			30,000 GPD	AR0038121	
PT14	ADPT	WWTP			80,000 GPD	AR0037061	
PT35	ADPT	WWTP			72,000 GPD	AR0048852	
PT16	ADPT	WWTP			40,000 GPD	AR0037940	
PT59	ADPT	WWTP			25,000 GPD	AR0037087	
PT55	ADPT	WWTP			25,000 GPD	AR0038202	
PT54	ADPT	WWTP			5,000 GPD	AR0040380	
PT07	ADPT	WWTP			2,500 GPD	AR0045888	
PT46	ADPT	WWTP			50,000 GPD	AR0037605	
PT57	ADPT	WWTP			15,000 GPD	AR0051241	
PT14	ADPT	WWTP			9,000 GPD	AR0037061	
PT36	ADPT	WWTP			15,000 GPD	AR0037966	11/29/2019, 6:00 PM
PT33	ADPT	WWTP			20,000 GPD	AR0037079	7/30/2017, 7:00 PM
PT28	ADPT	WWTP			50,000 GPD	AR0036811	6/29/2017, 7:00 PM

view assets for assessment and planning…

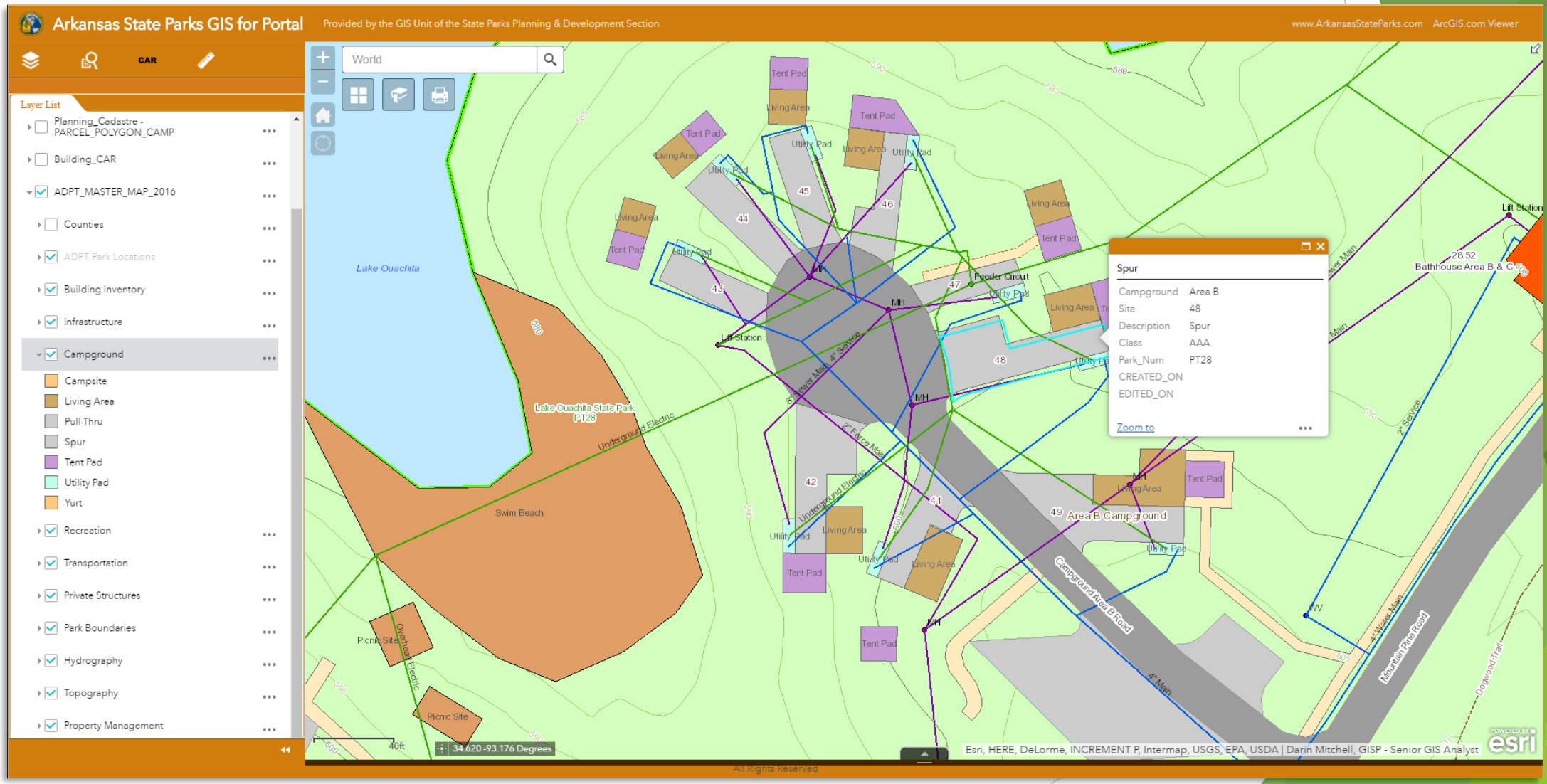

turn layers off and change basemaps…

view boundaries and survey data…

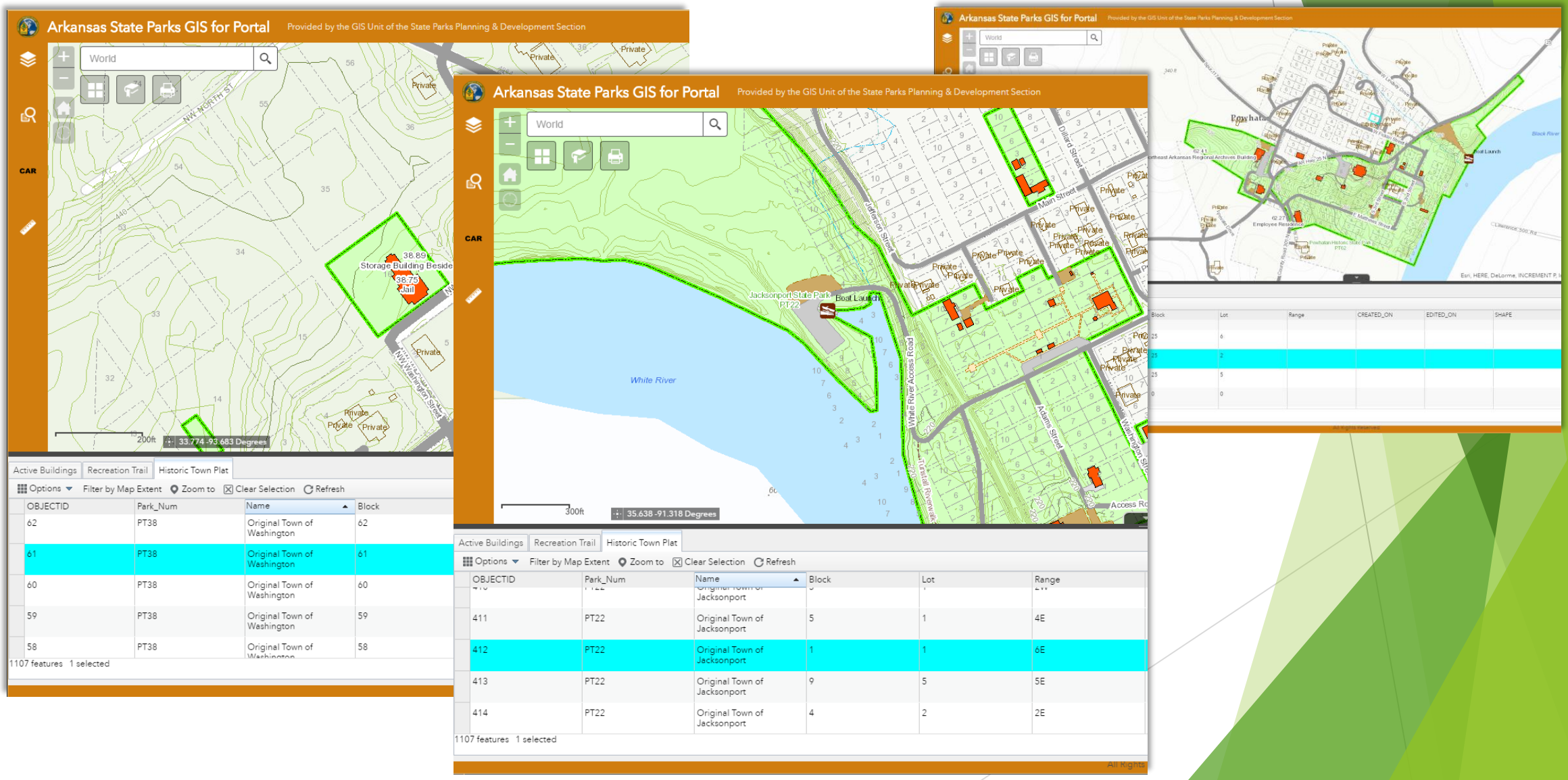

Export and download data…

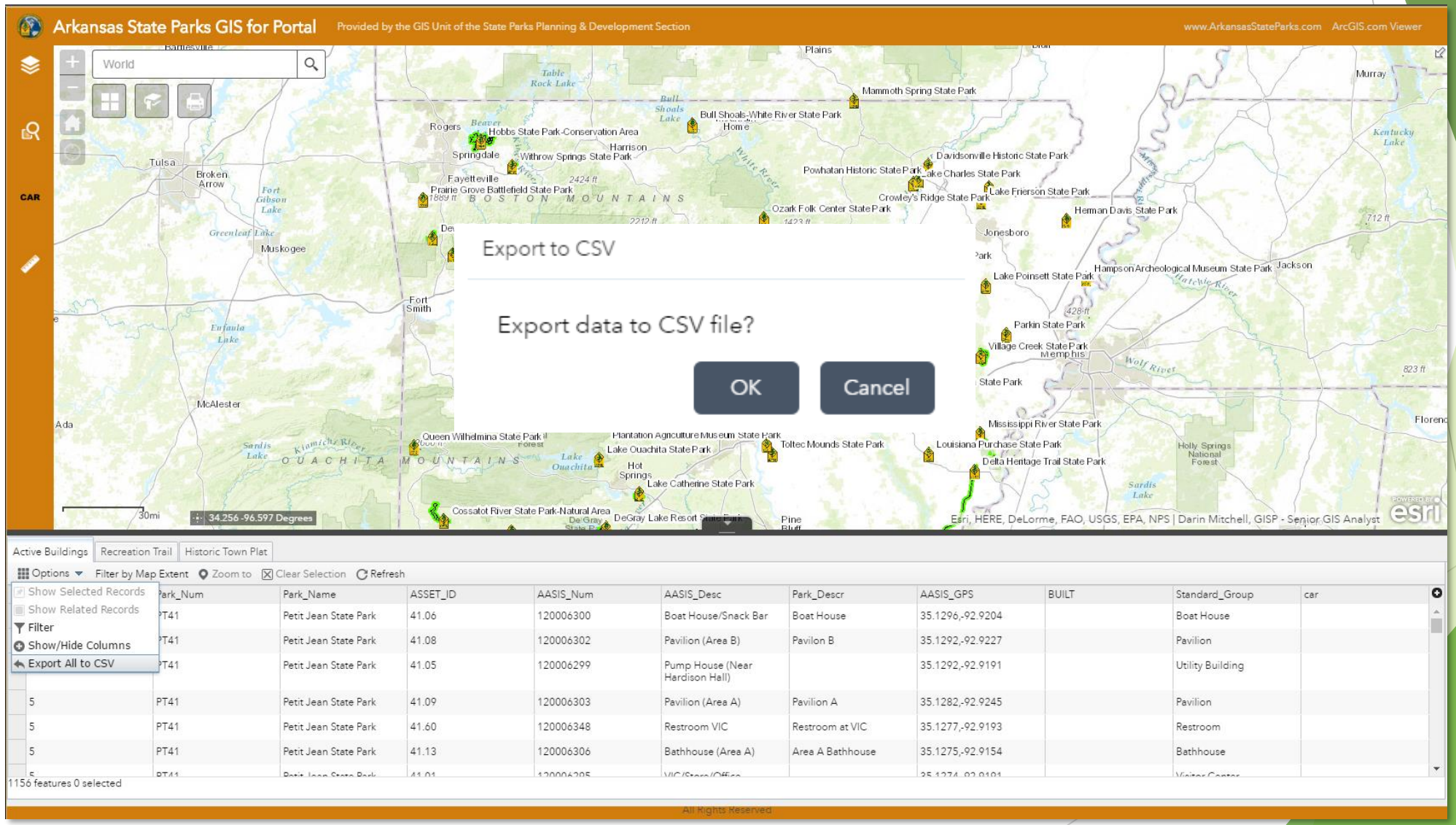

Print detailed maps and download GeoPDFs to your PC or mobile device for offline navigation…

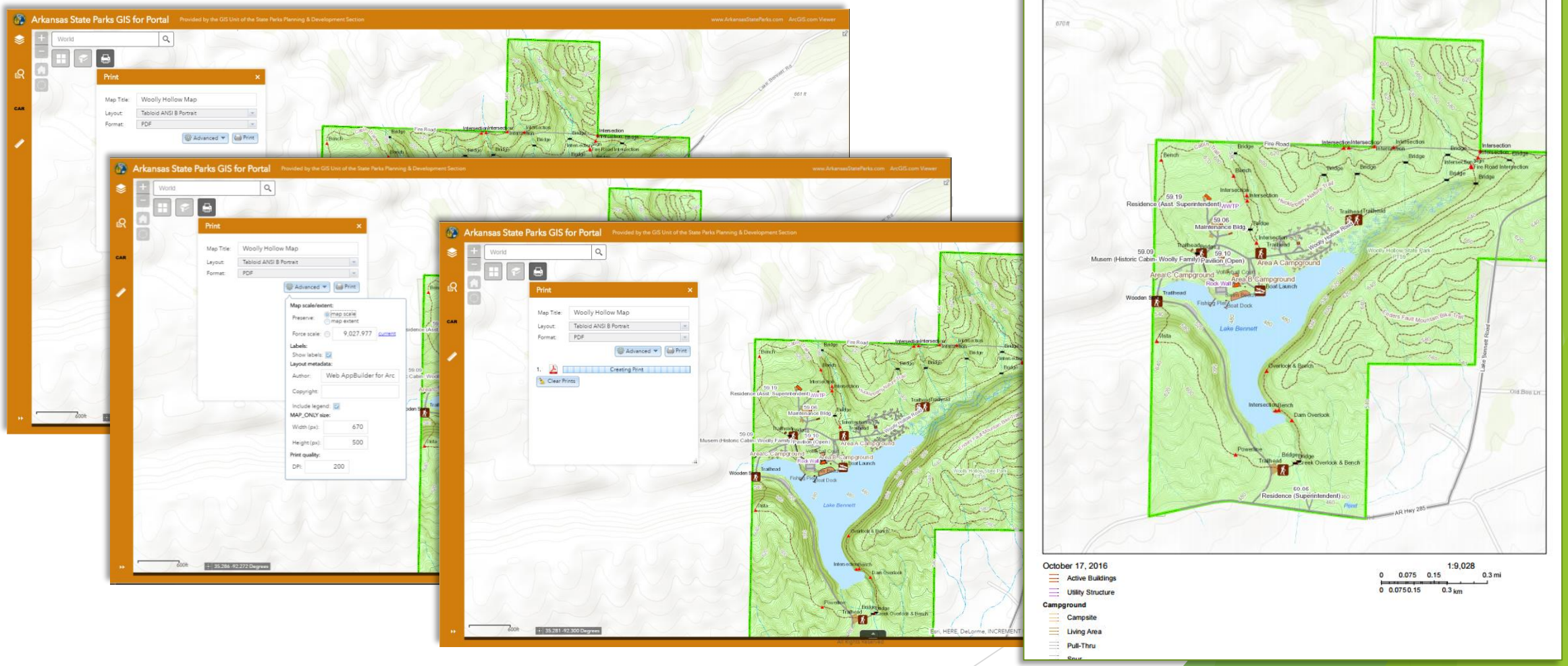

and eventually, allow the public to explore Park resources and plan their visit online…

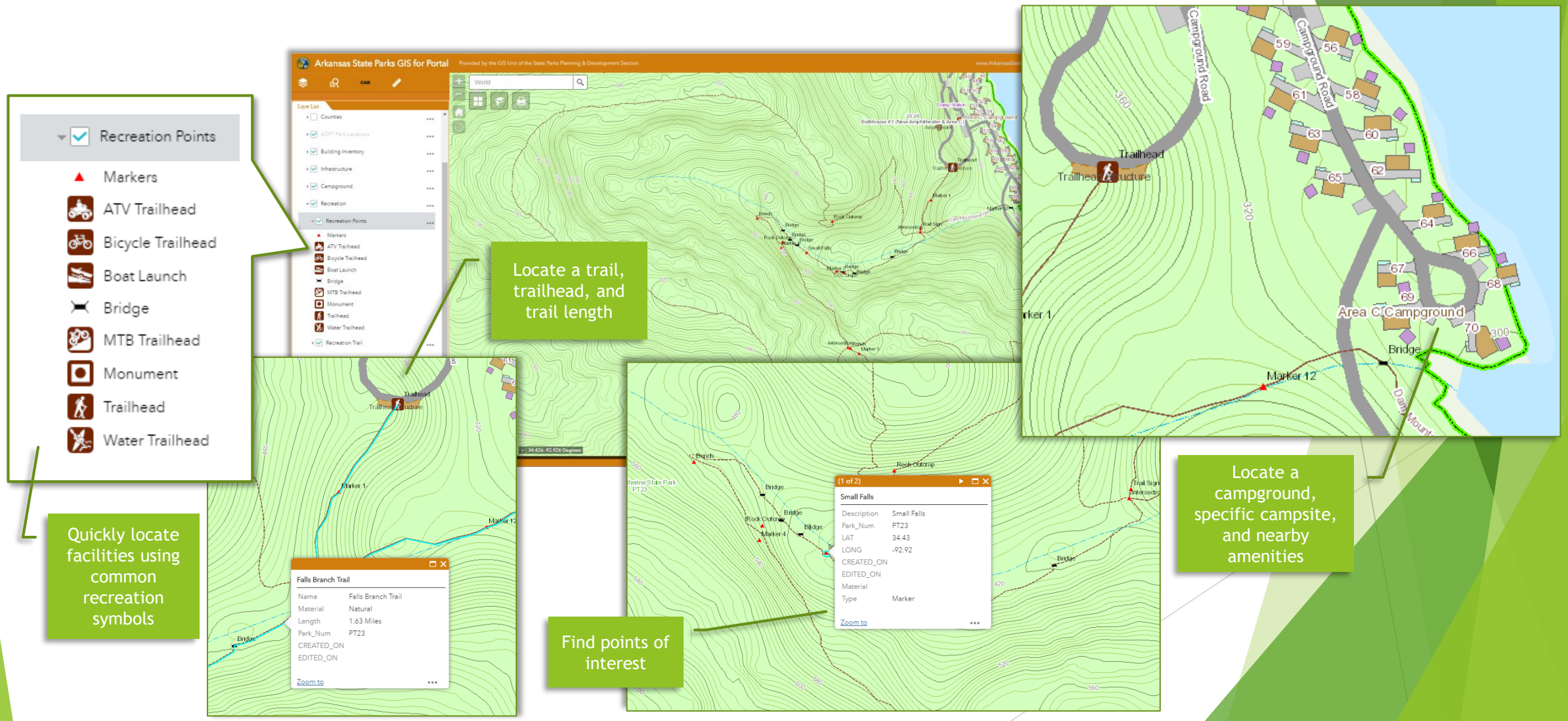

Example: Lake Ouachita State Park Infrastructure Mapping

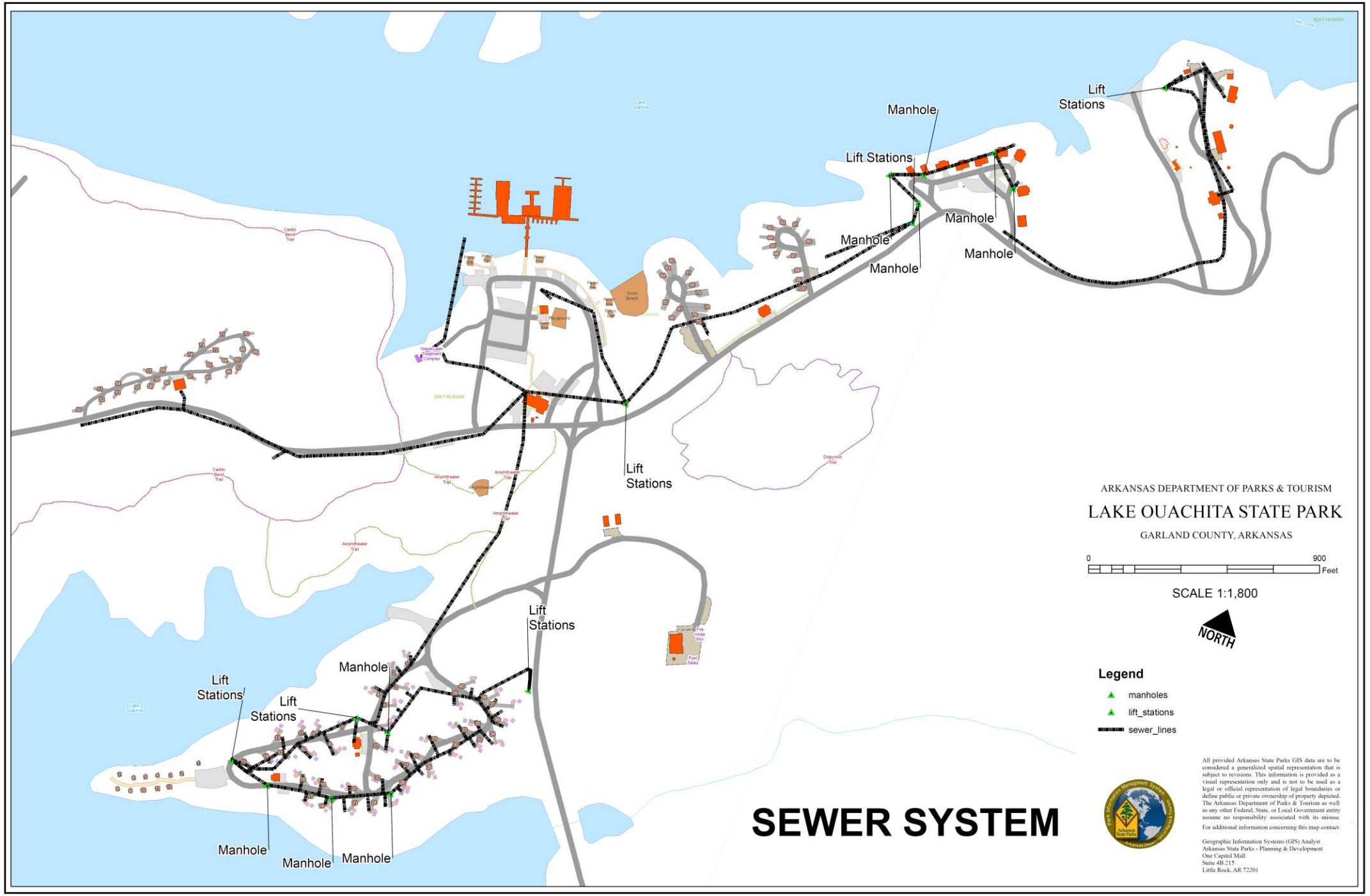
Lift Stations
Manhole
Lift Stations
Manhole
Manhole
Manhole
Manhole
Lift Stations
Lift Stations
Manhole
Lift Stations
Lift Stations
Manhole
Manhole
Manhole
Manhole
ARKANSAS DEPARTMENT OF PARKS & TOURISM
LAKE OUACHITA STATE PARK
GARLAND COUNTY, ARKANSAS
0
900
Feet
SCALE 1:1,800
NORTH
Legend
manholes
lift_stations
sewer_lines
SEWER SYSTEM
All provided Arkansas State Parks GIS data are to be considered a generalized spatial representation that is subject to revisions. This information is provided as a visual representation only and is not to be used as a legal or official representation of legal boundaries or define public or private ownership of property depicted. The Arkansas Department of Parks & Tourism as well as any other Federal, State, or Local Government entity assume no responsibility associated with its misuse.
For additional information concerning this map contact:
Geographic Information Systems (GIS) Analyst
Arkansas State Parks - Planning & Development
One Capitol Mall
Suite 4B.215
Little Rock, AR 72201

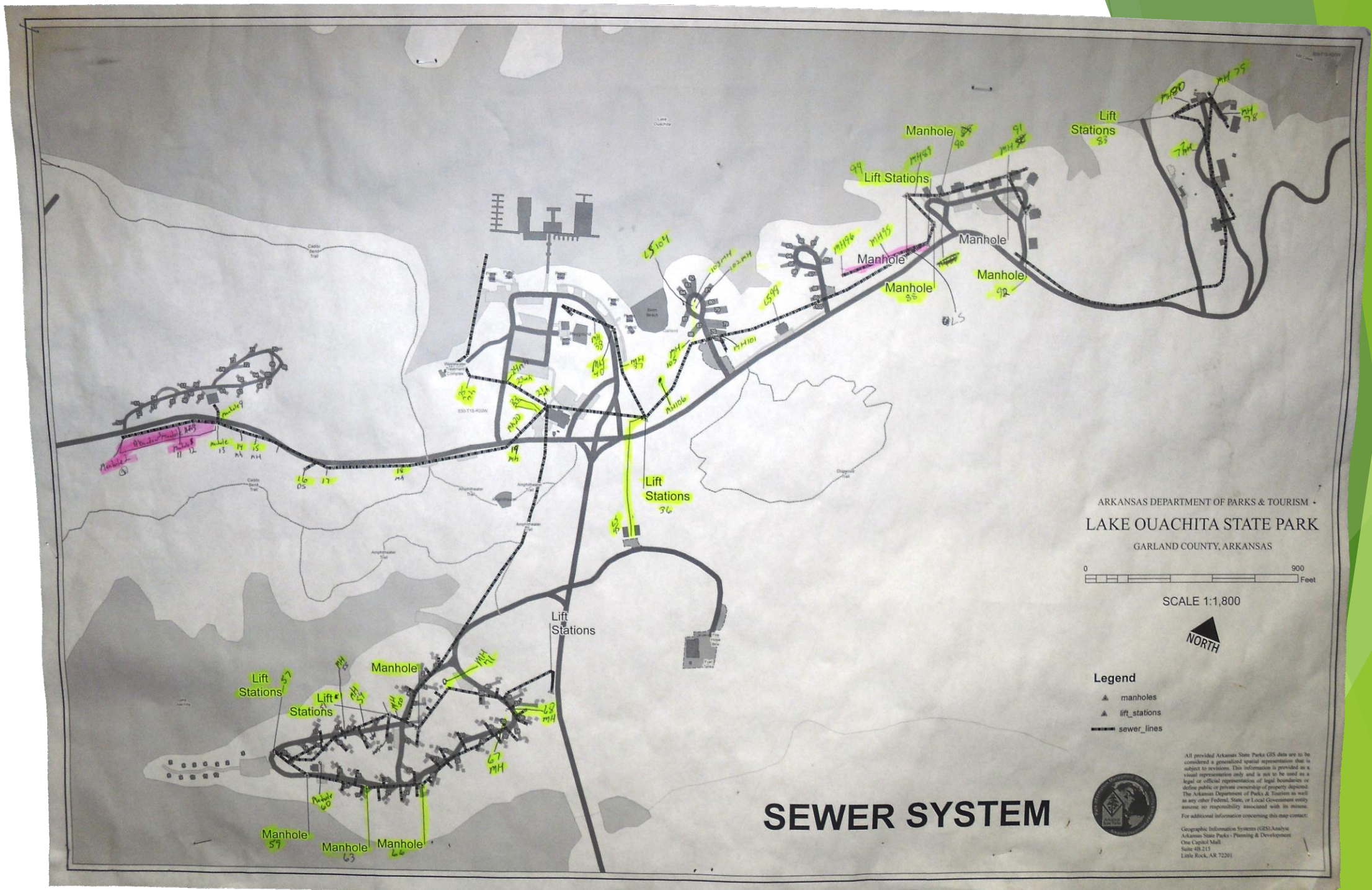
Lift Stations
Manhole
Lift Stations
Manhole
Manhole
Manhole
Manhole
Lift Stations
Lift Stations
Manhole
Lift Stations
Lift Stations
Manhole
Manhole
Manhole
ARKANSAS DEPARTMENT OF PARKS & TOURISM
LAKE OUACHITA STATE PARK
GARLAND COUNTY, ARKANSAS
0
900
Feet
SCALE 1:1,800
NORTH
Legend
manholes
lift_stations
sewer_lines
SEWER SYSTEM
All provided Arkansas State Parks GIS data are to be considered a generalized spatial representation that is subject to revisions. This information is provided as a visual representation only and is not to be used as a legal or official representation of legal boundaries or define public or private ownership of property depicted. The Arkansas Department of Parks & Tourism as well as any other Federal, State, or Local Government entity assume no responsibility associated with its misuse.
For additional information concerning this map contact:
Geographic Information Systems (GIS) Analyst
Arkansas State Parks - Planning & Development
One Capitol Mall
Suite 4B.215
Little Rock, AR 72201

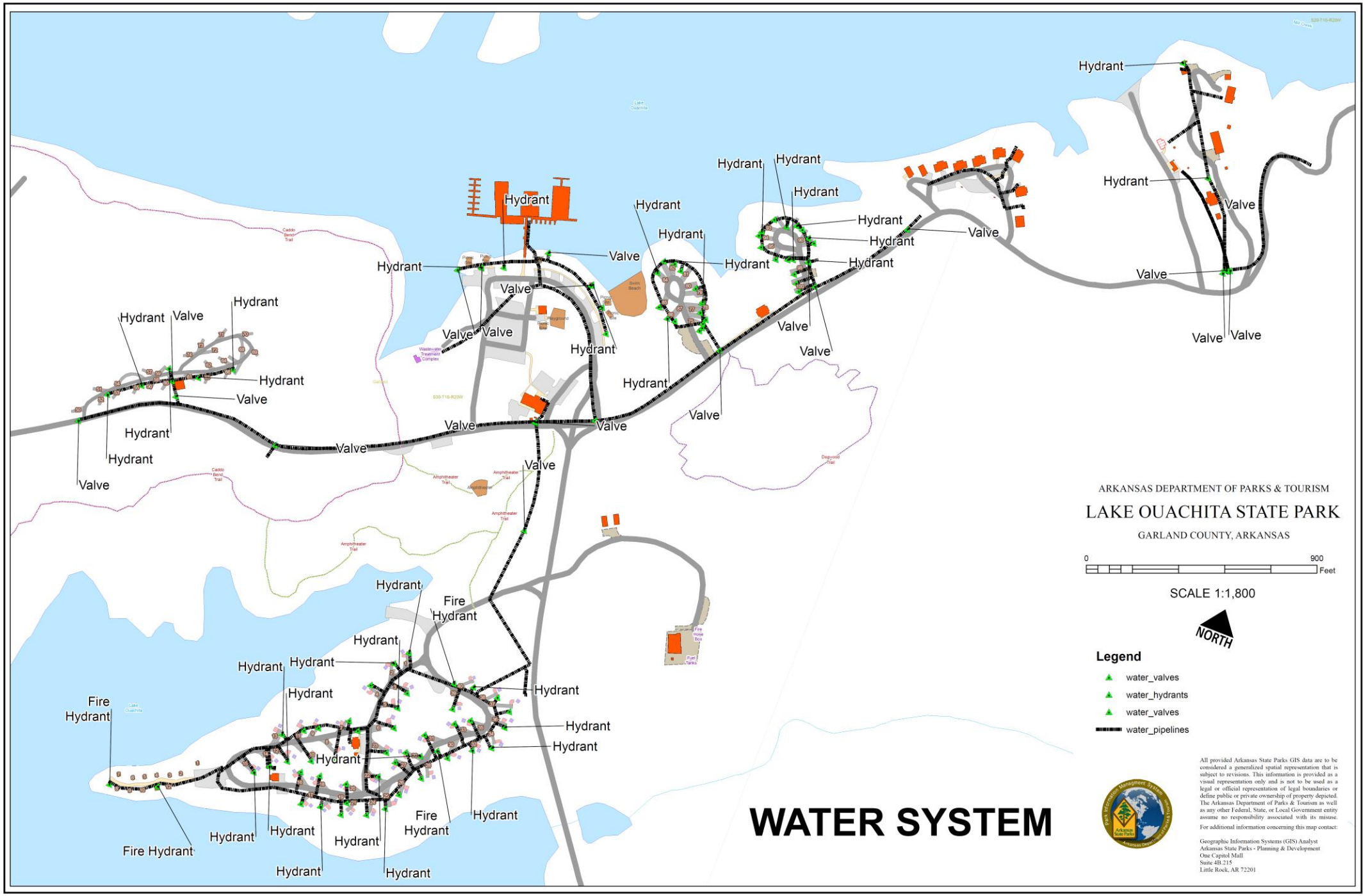
ARKANSAS DEPARTMENT OF PARKS & TOURISM
LAKE OUACHITA STATE PARK
GARLAND COUNTY, ARKANSAS
0
900
Feet
SCALE 1:1,800
NORTH
Legend
water_valves
water_hydrants
water_valves
water_pipelines
WATER SYSTEM
All provided Arkansas State Parks GIS data are to be considered a generalized spatial representation that is subject to revisions. This information is provided as a visual representation only and is not to be used as a legal or official representation of legal boundaries or define public or private ownership of property depicted. The Arkansas Department of Parks & Tourism as well as any other Federal, State, or Local Government entity assume no responsibility associated with its misuse.
For additional information concerning this map contact:
Geographic Information Systems (GIS) Analyst
Arkansas State Parks - Planning & Development
One Capitol Mall
Suite 4B.215
Little Rock, AR 72201

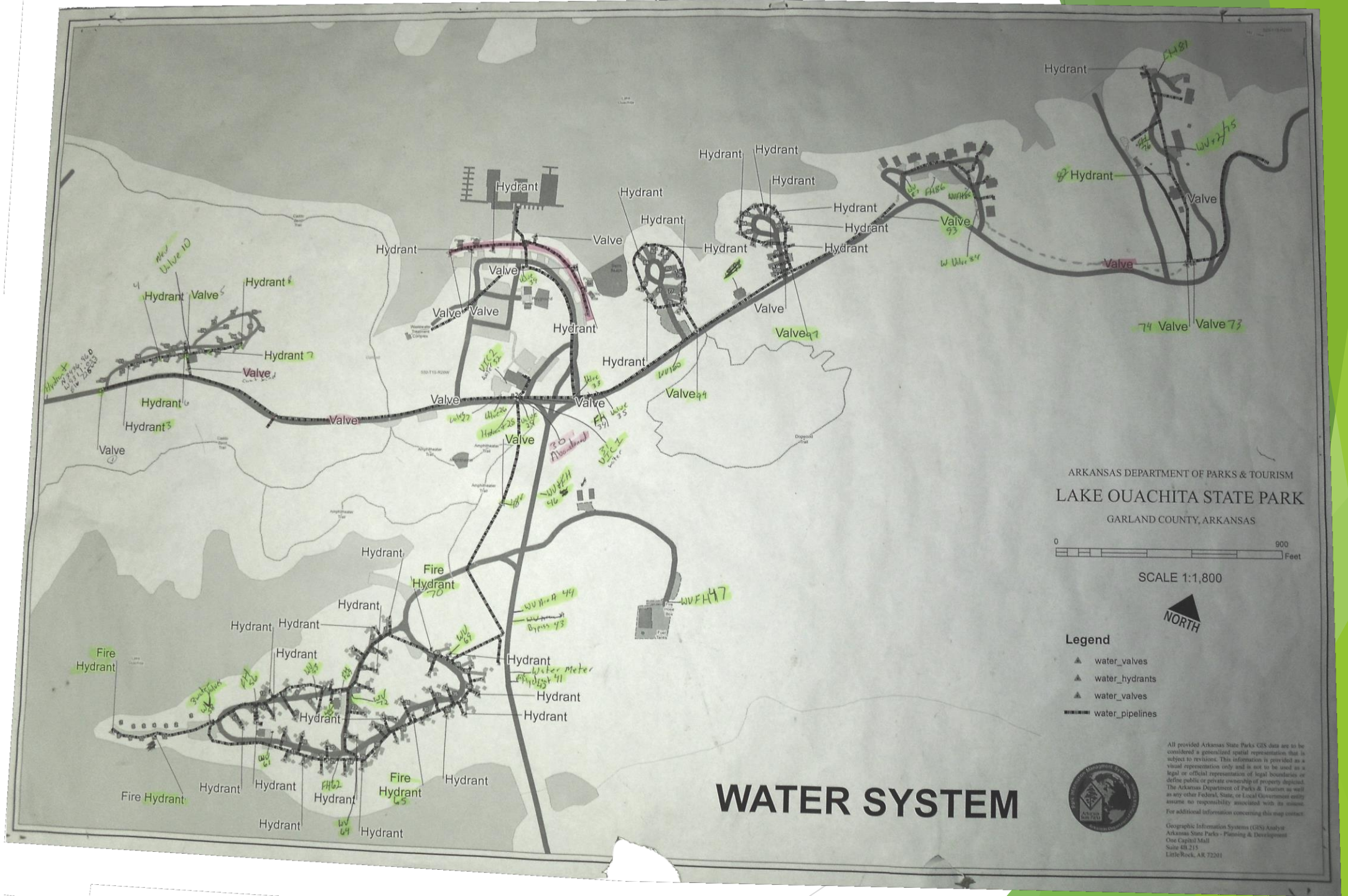
ARKANSAS DEPARTMENT OF PARKS & TOURISM
LAKE OUACHITA STATE PARK
GARLAND COUNTY, ARKANSAS
0
900
Feet
SCALE 1:1,800
NORTH
Legend
water_valves
water_hydrants
water_valves
water_pipelines
WATER SYSTEM
All provided Arkansas State Parks GIS data are to be considered a generalized spatial representation that is subject to revisions. This information is provided as a visual representation only and is not to be used as a legal or official representation of legal boundaries or define public or private ownership of property depicted. The Arkansas Department of Parks & Tourism as well as any other Federal, State, or Local Government entity assume no responsibility associated with its misuse.
For additional information concerning this map contact:
Geographic Information Systems (GIS) Analyst
Arkansas State Parks - Planning & Development
One Capitol Mall
Suite 4B 215
Little Rock, AR 72201
Hydrant
Valve
Fire Hydrant

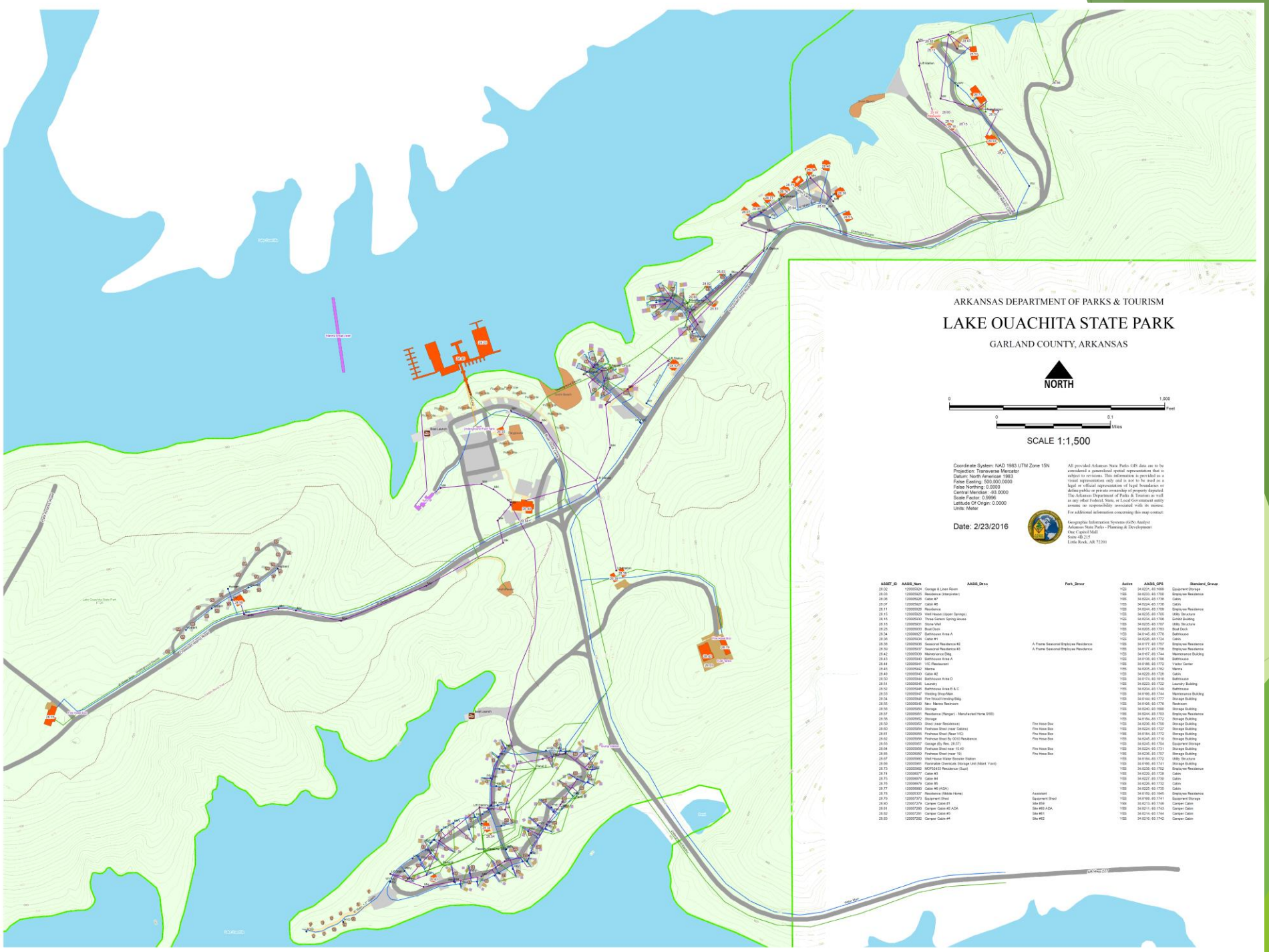
ARKANSAS DEPARTMENT OF PARKS & TOURISM
LAKE OUACHITA STATE PARK
GARLAND COUNTY, ARKANSAS
NORTH
0
1,000
Feet
0
0.1
Miles
SCALE 1:1,500
Coordinate System: NAD 1983 UTM Zone 15N
Projection: Transverse Mercator
Datum: North American 1983
False Easting: 500,000.0000
False Northing: 0.0000
Central Meridian: -93.0000
Scale Factor: 0.9996
Latitude Of Origin: 0.0000
Units: Meter
Date: 2/23/2016
All provided Arkansas State Parks GIS data are to be considered a generalized spatial representation that is subject to revisions. This information is provided as a visual representation only and is not to be used as a legal or official representation of legal boundaries or define public or private ownership of property depicted. The Arkansas Department of Parks & Tourism as well as any other Federal, State, or Local Government entity assume no responsibility associated with its misuse.
For additional information concerning this map contact:
Geographic Information Systems (GIS) Analyst
Arkansas State Parks - Planning & Development
One Capitol Mall
Suite 4B.215
Little Rock, AR 72201

Example: Hobbs State Park-Conservation Area Resource Inventory

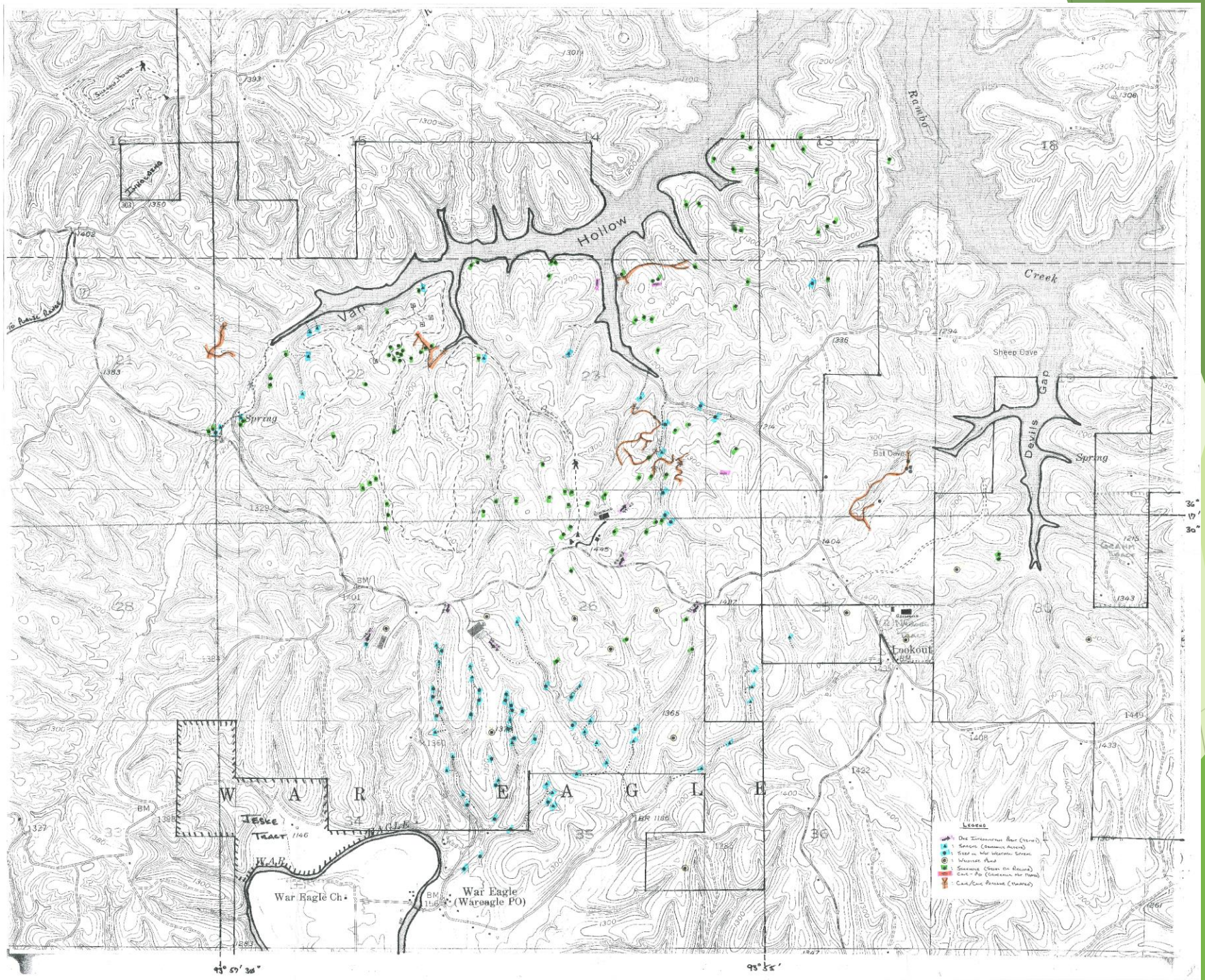

Van Hollow
Rambo Creek
Sheep Cave
Devils Gap
Spring
Bat Cave
Lookout
W A R E A G L E
Jeske Tract
War Eagle Ch.
War Eagle (Wareagle PO)
Legend

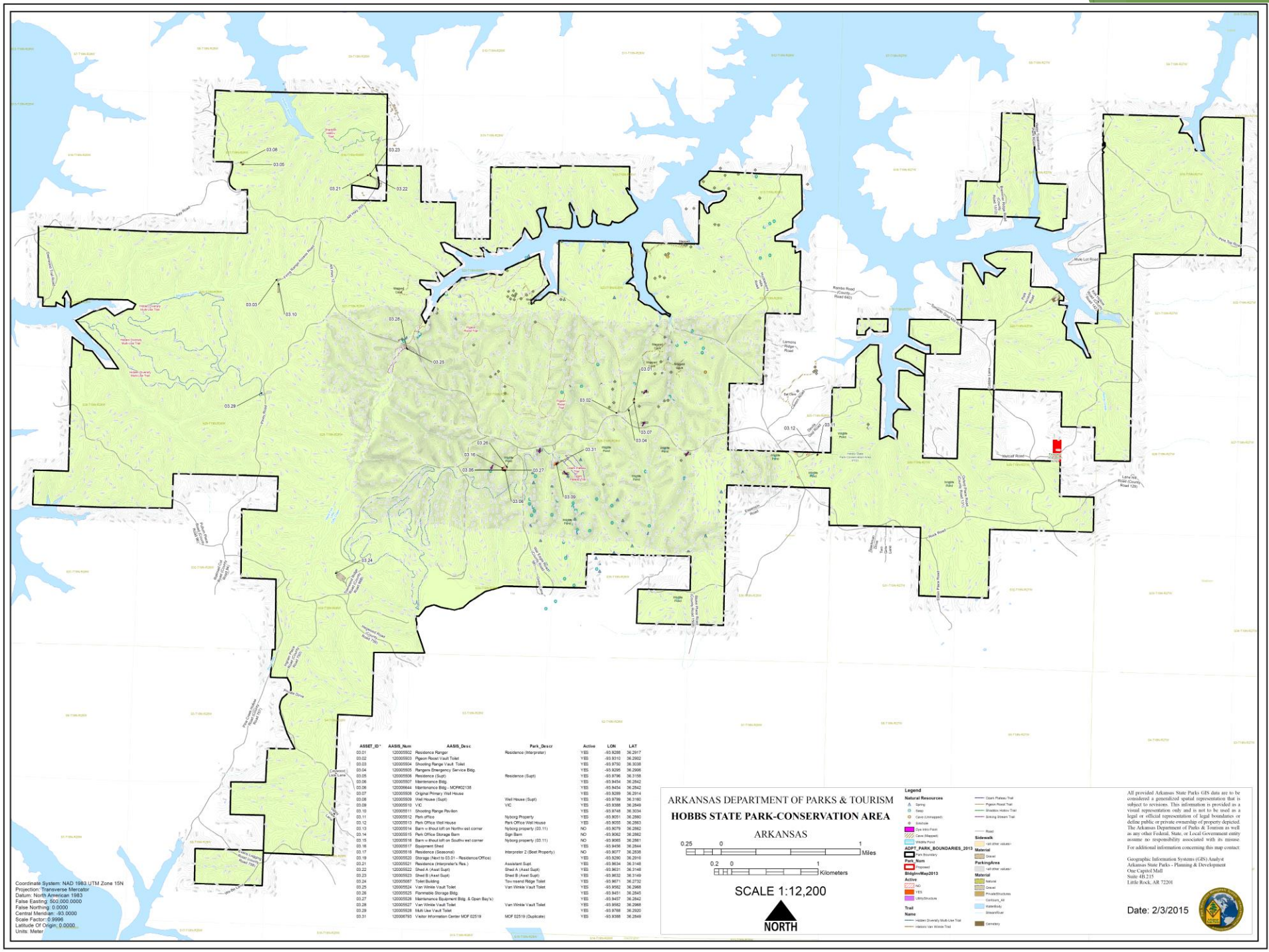

ASSET_ID	AASIS_Num	AASIS_Desc	Park_Descr	Active	LON	LAT
03.01	120005502	Residence Ranger	Residence (Interpretor)	YES	-93.9288	36.2917
03.02	120005503	Pigeon Roost Vault Toilet		YES	-93.9310	36.2892
03.03	120005504	Shooting Range Vault Toilet		YES	-93.9750	36.3038
03.04	120005505	Rangers Emergency Service Bldg		YES	-93.9295	36.2906
03.05	120005506	Residence (Supt)	Residence (Supt)	YES	-93.9796	36.3158
03.06	120005507	Maintenance Bldg		YES	-93.9454	36.2842
03.06	120006644	Maintenance Bldg - MOP#02136		YES	-93.9454	36.2842
03.07	120005508	Original Primary Well House		YES	-93.9289	36.2914
03.08	120005509	Well House (Supt)	Well House (Supt)	YES	-93.9799	36.3160
03.09	120005510	VIC	VIC	YES	-93.9388	36.2849
03.10	120005511	Shooting Range Pavilion		YES	-93.9748	36.3034
03.11	120005512	Park office	Nyborg Property	YES	-93.9051	36.2880
03.12	120005513	Park Office Well House	Park Office Well House	YES	-93.9055	36.2863
03.13	120005514	Barn w thout loft on Northw est corner	Nyborg property (03.11)	NO	-93.9079	36.2882
03.14	120005515	Park Office Storage Barn	Sign Barn	NO	-93.9062	36.2882
03.15	120005516	Barn w thout loft on Southw est corner	Nyborg property (03.11)	NO	-93.9065	36.2861
03.16	120005517	Equipment Shed		YES	-93.9456	36.2844
03.17	120005518	Residence (Seasonal)	Interpreter 2 (Beet Property)	NO	-93.9077	36.2838
03.19	120005520	Storage (Next to 03.01 - Residence/Office)		YES	-93.9290	36.2918
03.21	120005521	Residence (Interpreter's Res.)	Assistant Supt	YES	-93.9634	36.3148
03.22	120005522	Shed A (Asst Supt)	Shed A (Asst Supt)	YES	-93.9631	36.3148
03.23	120005523	Shed B (Asst Supt)	Shed B (Asst Supt)	YES	-93.9632	36.3149
03.24	120005087	Toilet Building	Tow nsend Ridge Toilet	YES	-93.9671	36.2732
03.25	120005524	Van Winkle Vault Toilet	Van Winkle Vault Toilet	YES	-93.9582	36.2968
03.26	120005525	Flammable Storage Bldg		YES	-93.9451	36.2845
03.27	120005526	Maintenance Equipment Bldg. & Open Bay's)		YES	-93.9457	36.2842
03.28	120005527	Van Winkle Vault Toilet	Van Winkle Vault Toilet	YES	-93.9582	36.2968
03.29	120005528	Multi Use Vault Toilet		YES	-93.9768	36.2920
03.31	120006793	Visitor Information Center MOF 02519	MOF 02519 (Duplicate)	YES	-93.9388	36.2849

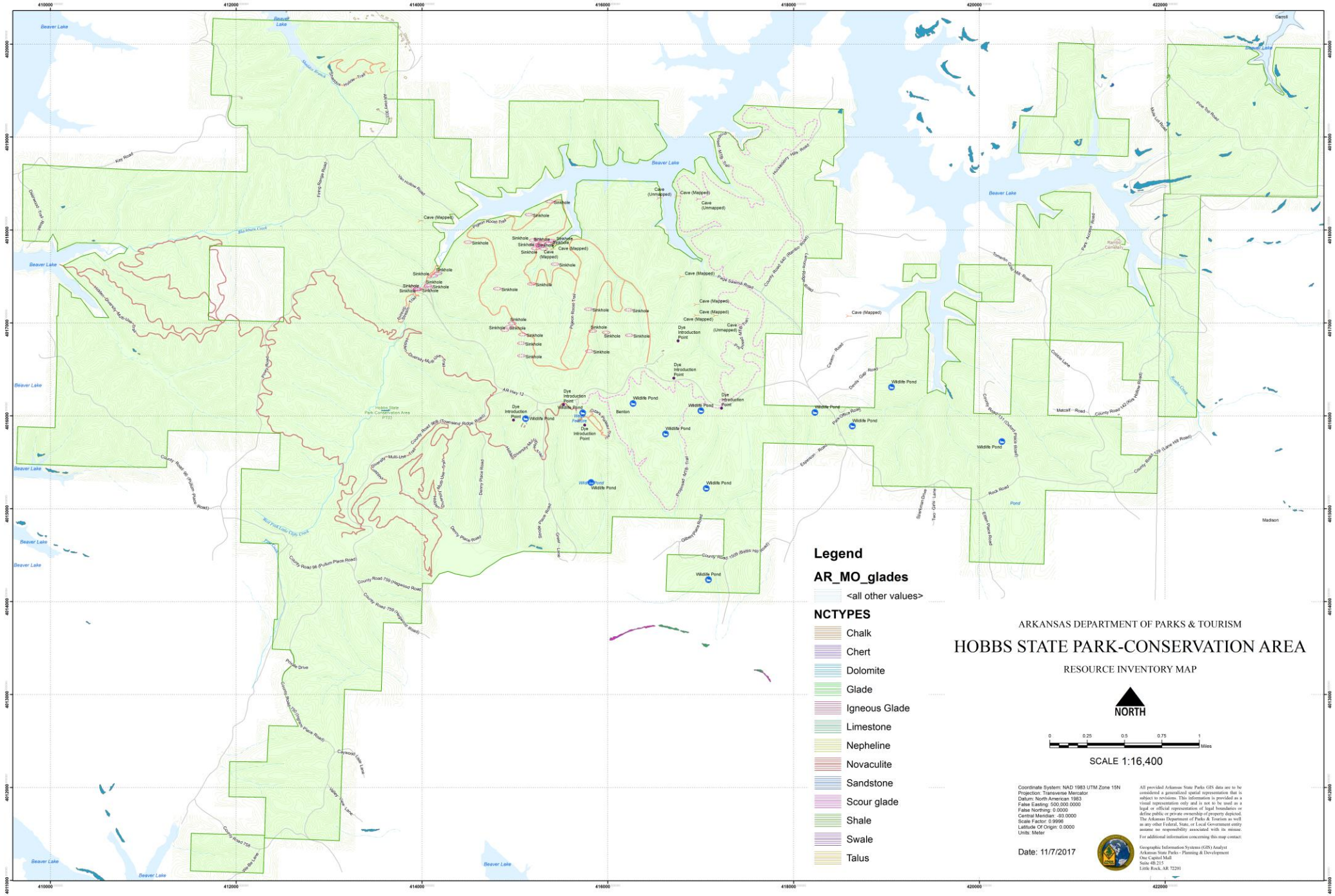
Legend
AR_MO_glades
<all other values>
NCTYPES
Chalk
Chert
Dolomite
Glade
Igneous Glade
Limestone
Nepheline
Novaculite
Sandstone
Scour glade
Shale
Swale
Talus
ARKANSAS DEPARTMENT OF PARKS & TOURISM
HOBBS STATE PARK-CONSERVATION AREA
RESOURCE INVENTORY MAP
NORTH
0 0.25 0.5 0.75 1 Miles
SCALE 1:16,400
Coordinate System: NAD 1983 UTM Zone 15N
Projection: Transverse Mercator
Datum: North American 1983
False Easting: 500,000.0000
False Northing: 0.0000
Central Meridian: -93.0000
Scale Factor: 0.9996
Latitude Of Origin: 0.0000
Units: Meter
Date: 11/7/2017
All provided Arkansas State Parks GIS data are to be considered a generalized spatial representation that is subject to revisions. This information is provided as a visual representation only and is not to be used as a legal or official representation of legal boundaries or define public or private ownership of property depicted. The Arkansas Department of Parks & Tourism as well as any other Federal, State, or Local Government entity assume no responsibility associated with its misuse.
For additional information concerning this map contact:
Geographic Information Systems (GIS) Analyst
Arkansas State Parks - Planning & Development
One Capitol Mall
Suite 4B.215
Little Rock, AR 72201

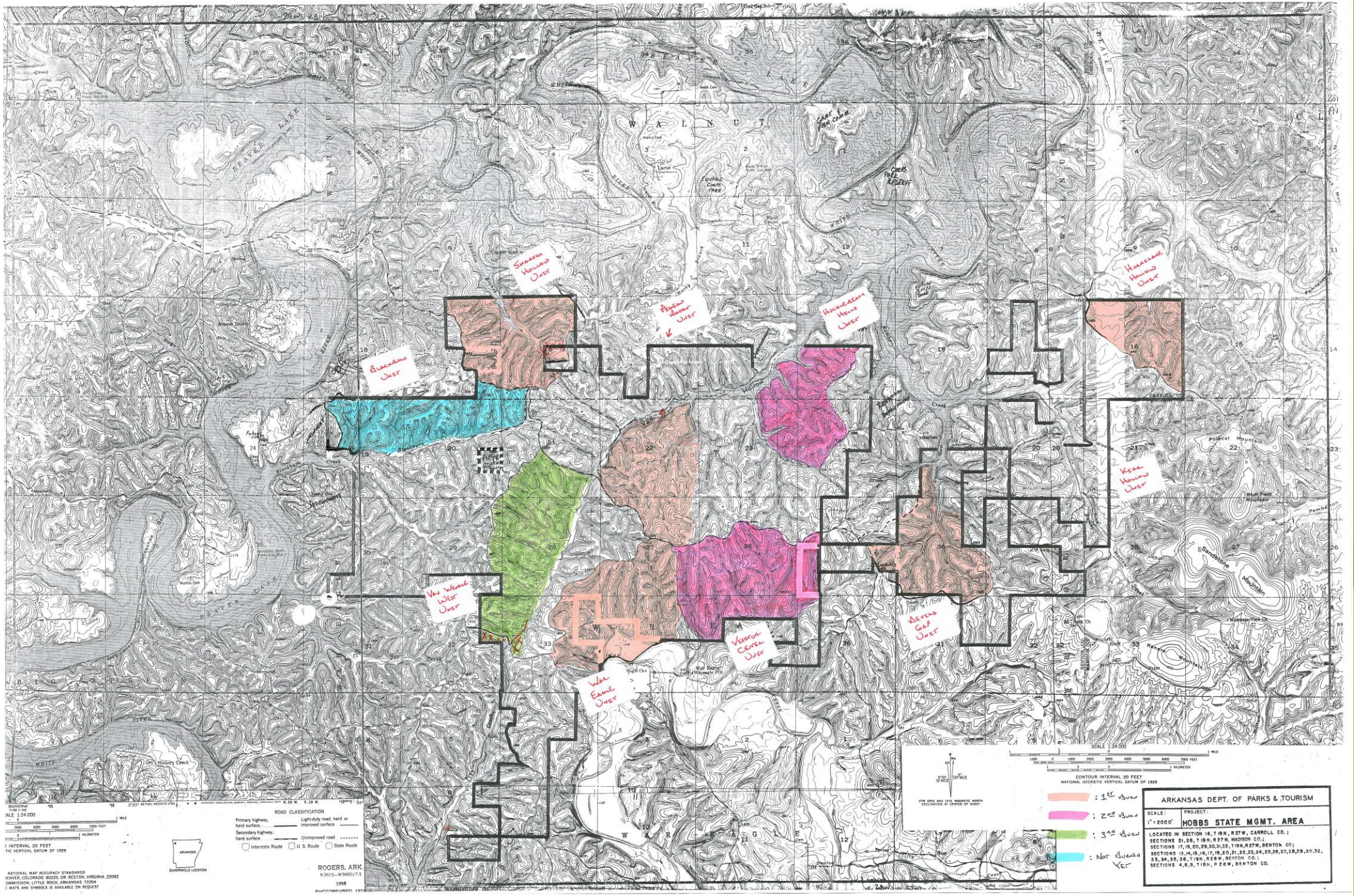
Shadow Hollow Unit
Hurricane Hollow Unit
Blackburn Unit
Kear Hollow Unit
War Eagle West Unit
Reeves Gap Unit
War Eagle Unit
ARKANSAS DEPT. OF PARKS & TOURISM
HOBBS STATE MGMT. AREA
CONTOUR INTERVAL 20 FEET
NATIONAL GEODETIC VERTICAL DATUM OF 1929
ROGERS, ARK.
1958

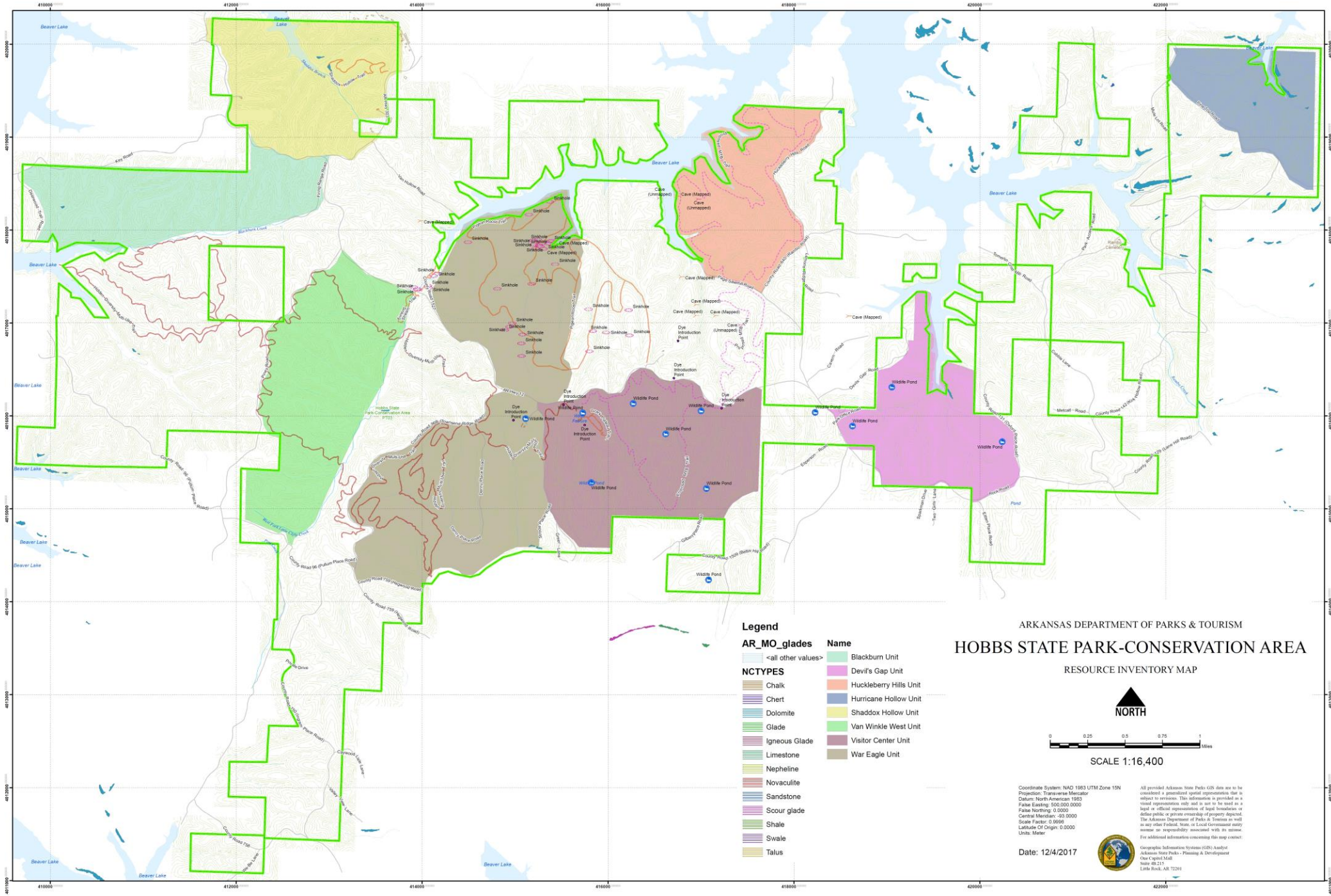
Legend
AR_MO_glades
<all other values>
NCTYPES
Chalk
Chert
Dolomite
Glade
Igneous Glade
Limestone
Nepheline
Novaculite
Sandstone
Scour glade
Shale
Swale
Talus
Name
Blackburn Unit
Devil's Gap Unit
Huckleberry Hills Unit
Hurricane Hollow Unit
Shaddox Hollow Unit
Van Winkle West Unit
Visitor Center Unit
War Eagle Unit
ARKANSAS DEPARTMENT OF PARKS & TOURISM
HOBBS STATE PARK-CONSERVATION AREA
RESOURCE INVENTORY MAP
NORTH
0 0.25 0.5 0.75 1 Miles
SCALE 1:16,400
Coordinate System: NAD 1983 UTM Zone 15N
Projection: Transverse Mercator
Datum: North American 1983
False Easting: 500,000.0000
False Northing: 0.0000
Central Meridian: -93.0000
Scale Factor: 0.9996
Latitude Of Origin: 0.0000
Units: Meter
Date: 12/4/2017
All provided Arkansas State Parks GIS data are to be considered a generalized spatial representation that is subject to revisions. This information is provided as a visual representation only and is not to be used as a legal or official representation of legal boundaries or define public or private ownership of property depicted. The Arkansas Department of Parks & Tourism as well as any other Federal, State, or Local Government entity assume no responsibility associated with its misuse.
For additional information concerning this map contact:
Geographic Information Systems (GIS) Analyst
Arkansas State Parks - Planning & Development
One Capitol Mall
Suite 4B-215
Little Rock, AR 72201

Example: Building Inventory at a glance

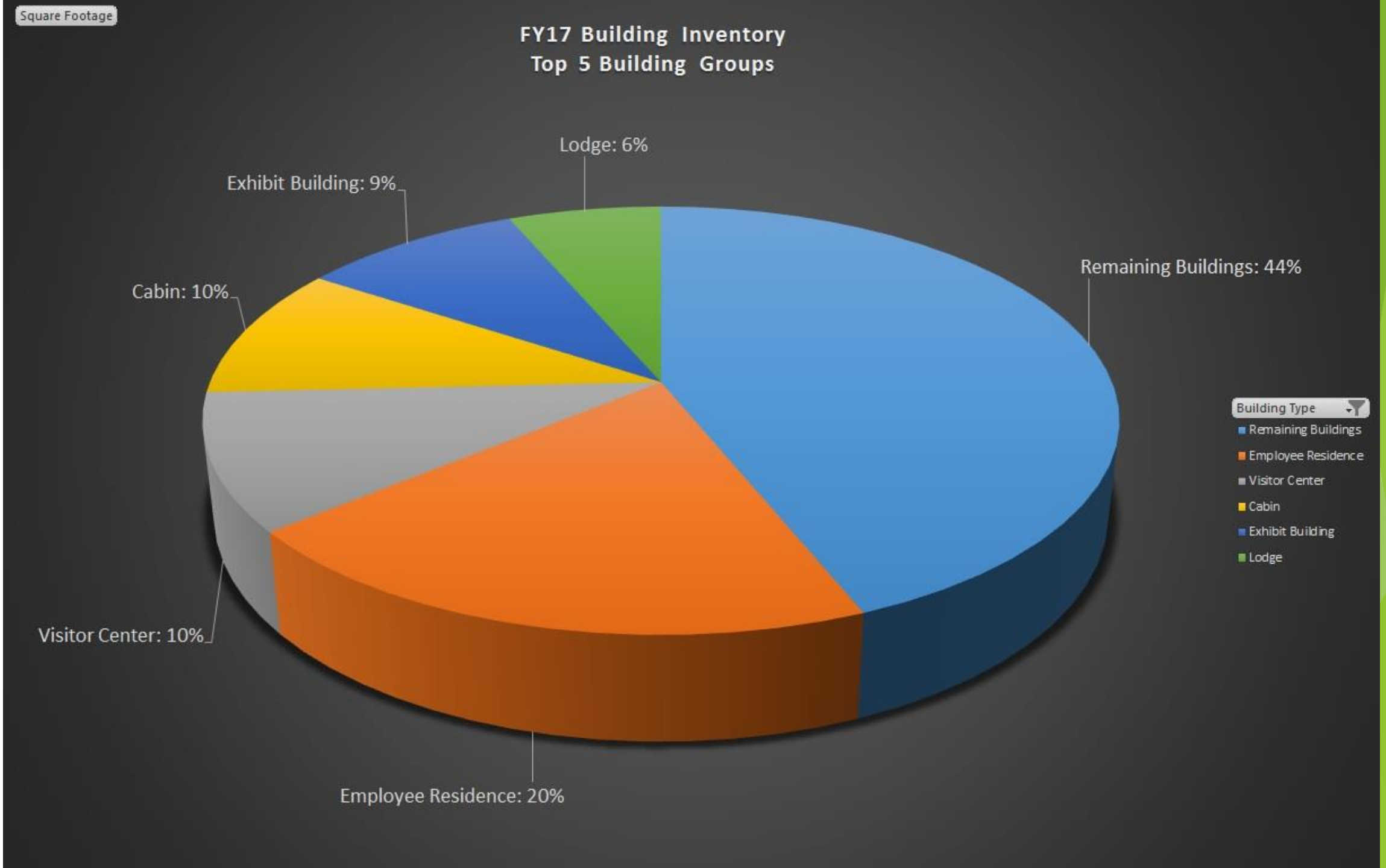
Square Footage
FY17 Building Inventory
Top 5 Building Groups
Lodge: 6%
Exhibit Building: 9%
Cabin: 10%
Remaining Buildings: 44%
Visitor Center: 10%
Employee Residence: 20%
Building Type
Remaining Buildings
Employee Residence
Visitor Center
Cabin
Exhibit Building
Lodge

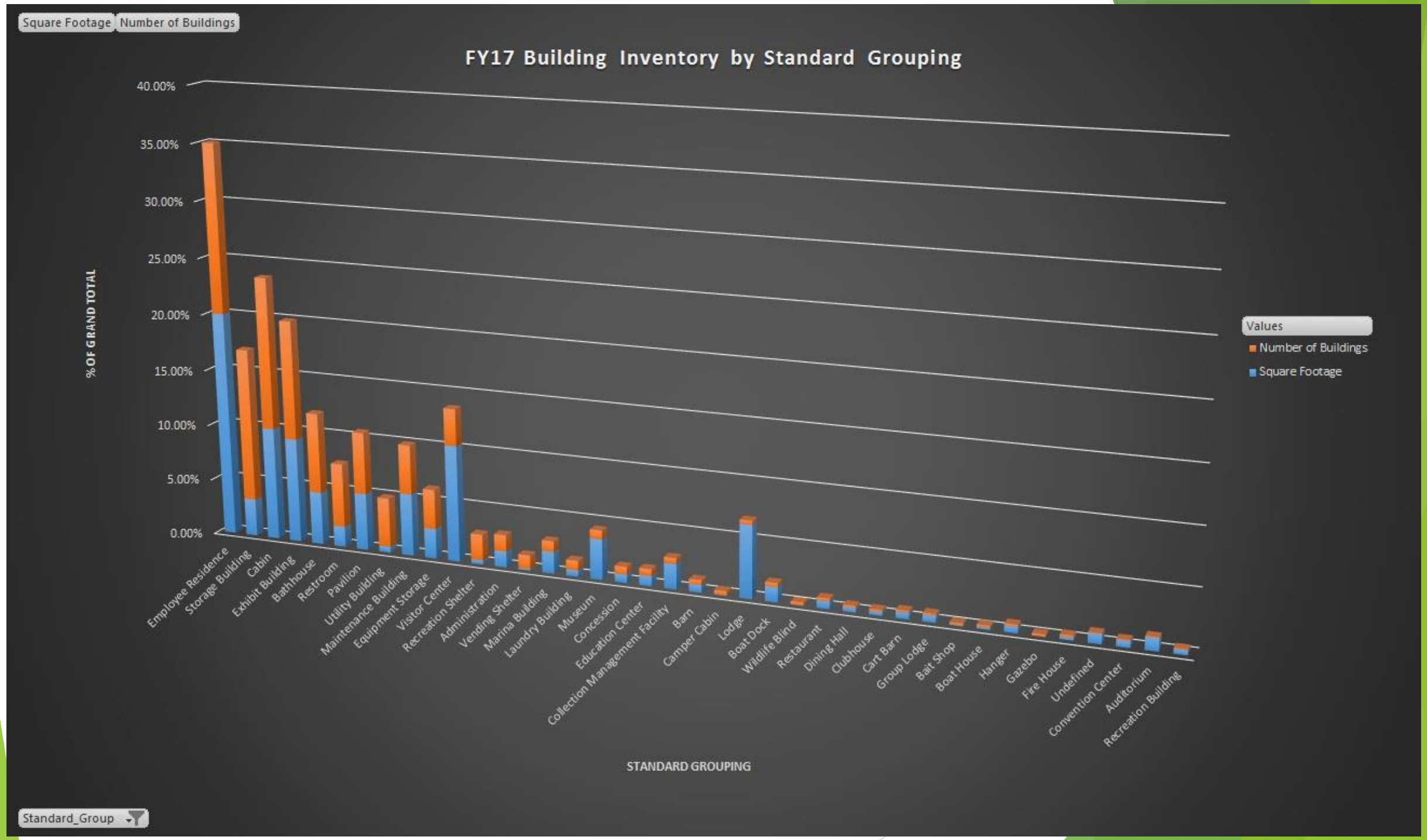
Square Footage
Number of Buildings
FY17 Building Inventory by Standard Grouping
40.00%
35.00%
30.00%
25.00%
20.00%
15.00%
10.00%
5.00%
0.00%
% OF GRAND TOTAL
Employee Residence
Storage Building
Cabin
Exhibit Building
Bathhouse
Restroom
Pavilion
Utility Building
Maintenance Building
Equipment Storage
Visitor Center
Recreation Shelter
Administration
Vending Shelter
Marina Building
Laundry Building
Museum
Concession
Education Center
Collection Management Facility
Barn
Camper Cabin
Lodge
Boat Dock
Wildlife Blind
Restaurant
Dining Hall
Clubhouse
Cart Barn
Group Lodge
Bait Shop
Boat House
Hanger
Gazebo
Fire House
Undefined
Convention Center
Auditorium
Recreation Building
STANDARD GROUPING
Values
Number of Buildings
Square Footage
Standard_Group

Example: Mobile Application

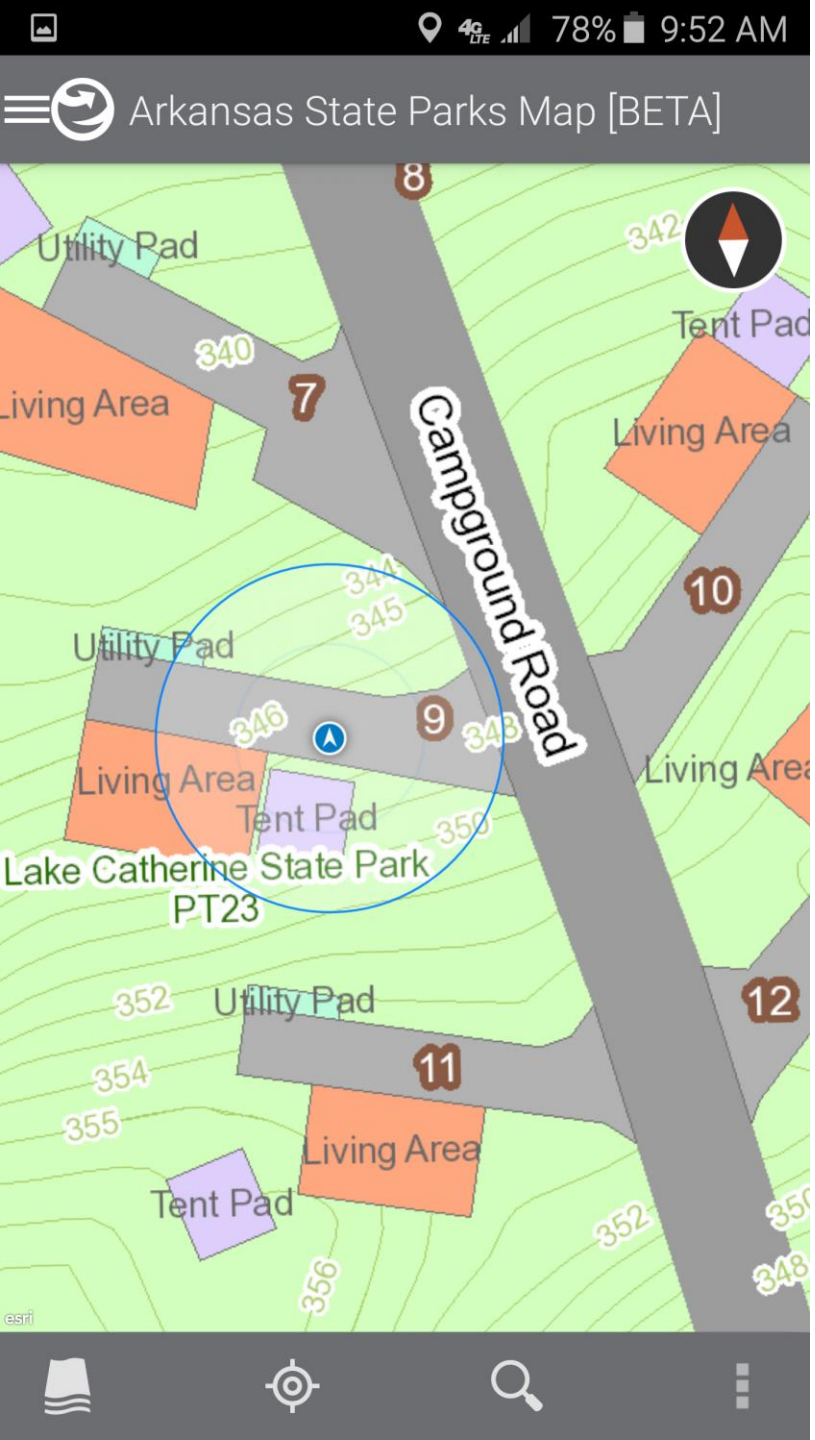
78% 9:52 AM
Arkansas State Parks Map [BETA]
Utility Pad
Tent Pad
Living Area
Campground Road
Utility Pad
Living Area
Tent Pad
Lake Catherine State Park
PT23
Utility Pad
Living Area
Tent Pad
8
7
10
9
12
11

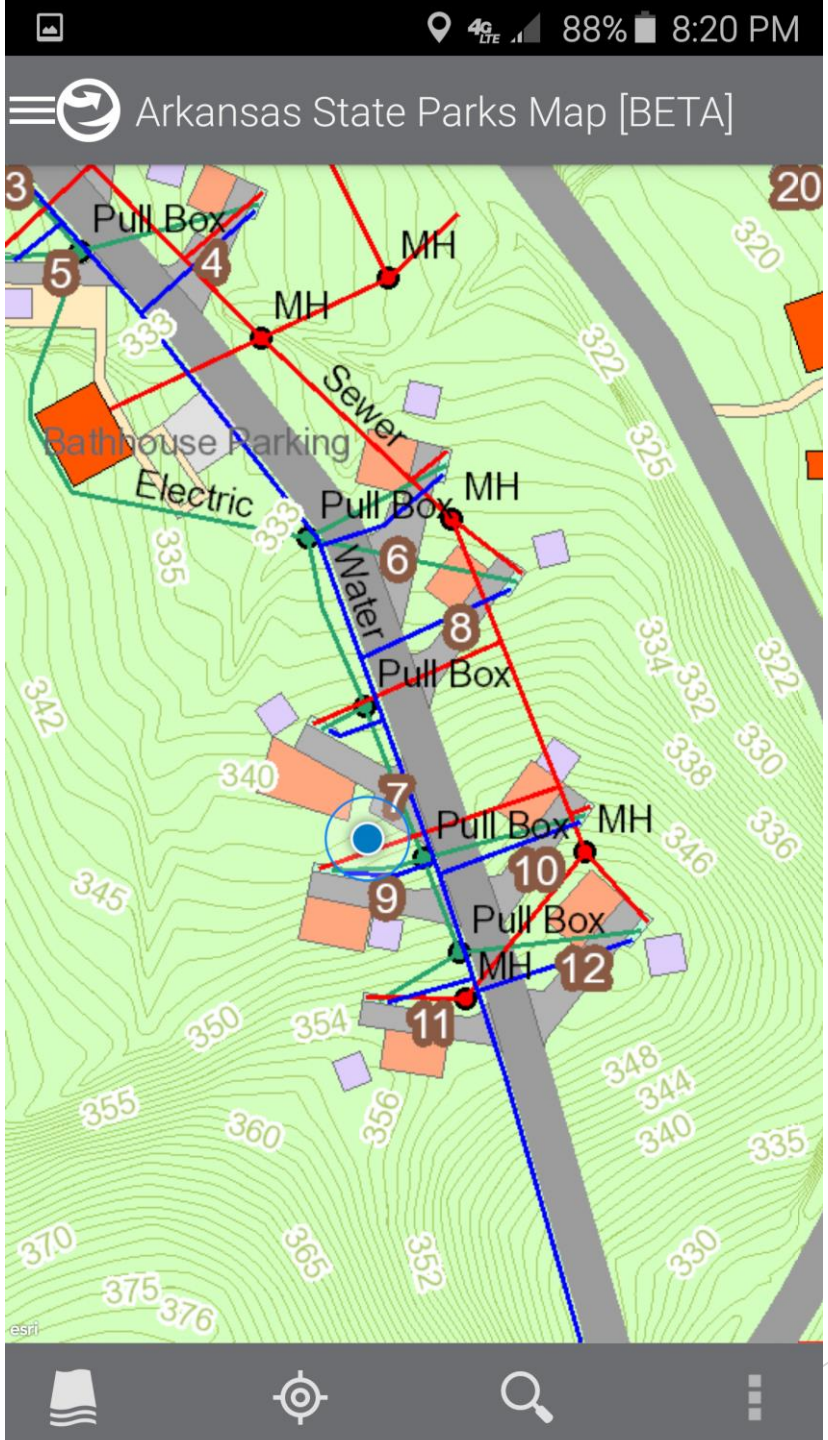
88% 8:20 PM
Arkansas State Parks Map [BETA]
Pull Box
MH
MH
Sewer
Bathhouse Parking
Electric
Pull Box
MH
Water
Pull Box
Pull Box
MH
Pull Box
MH

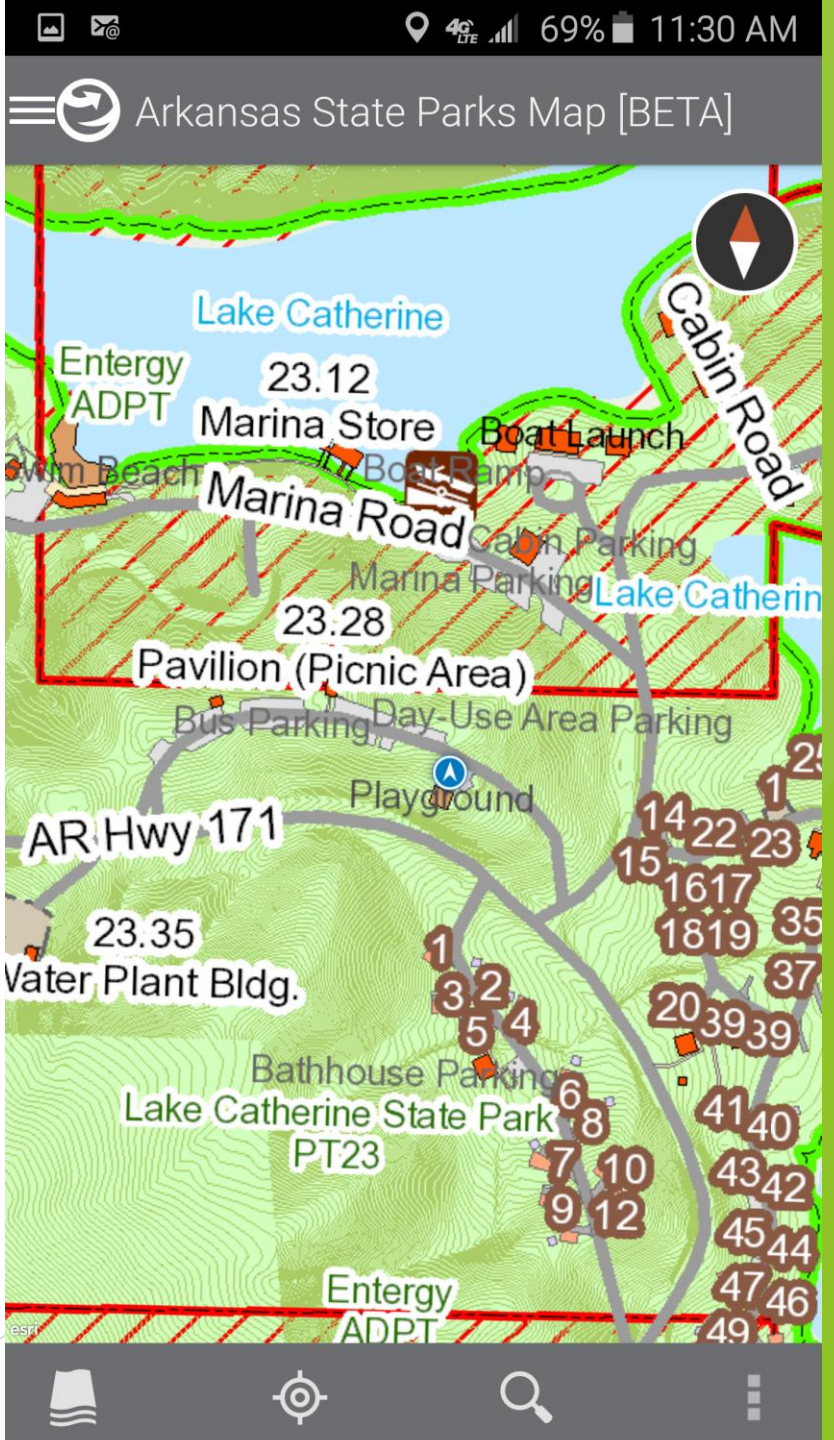
69% 11:30 AM
Arkansas State Parks Map [BETA]
Lake Catherine
Entergy
ADPT
23.12
Marina Store
Boat Launch
Cabin Road
Marina Road
Cabin Parking
Marina Parking
23.28
Pavilion (Picnic Area)
Bus Parking
Day-Use Area Parking
Playground
AR Hwy 171
23.35
Water Plant Bldg.
Bathhouse Parking
Lake Catherine State Park
PT23
Entergy
ADPT

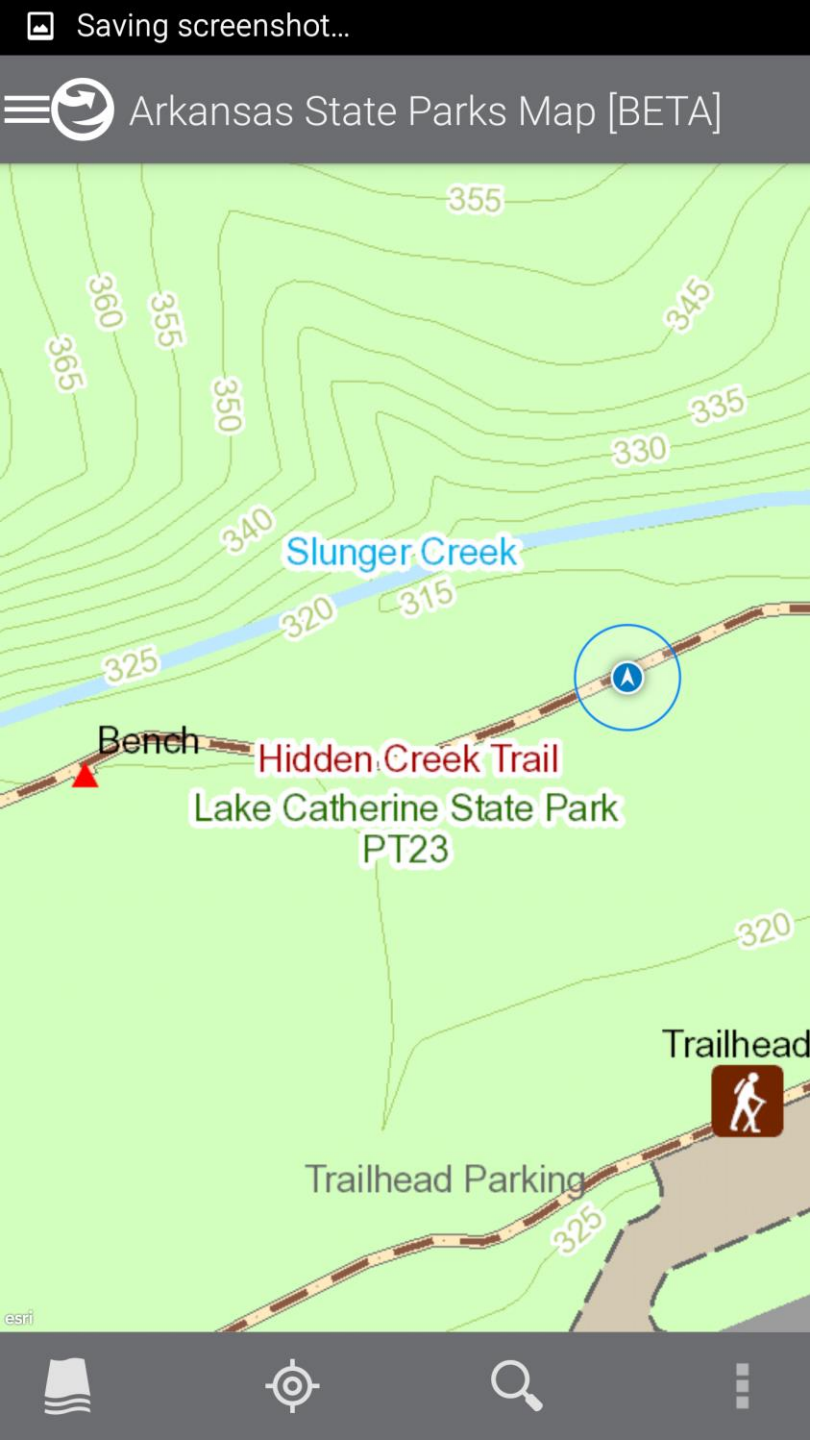
Saving screenshot...
Arkansas State Parks Map [BETA]
355
360
365
350
345
335
330
340
Slunger Creek
320
315
325
Bench
Hidden Creek Trail
Lake Catherine State Park
PT23
320
Trailhead
Trailhead Parking
325
esri

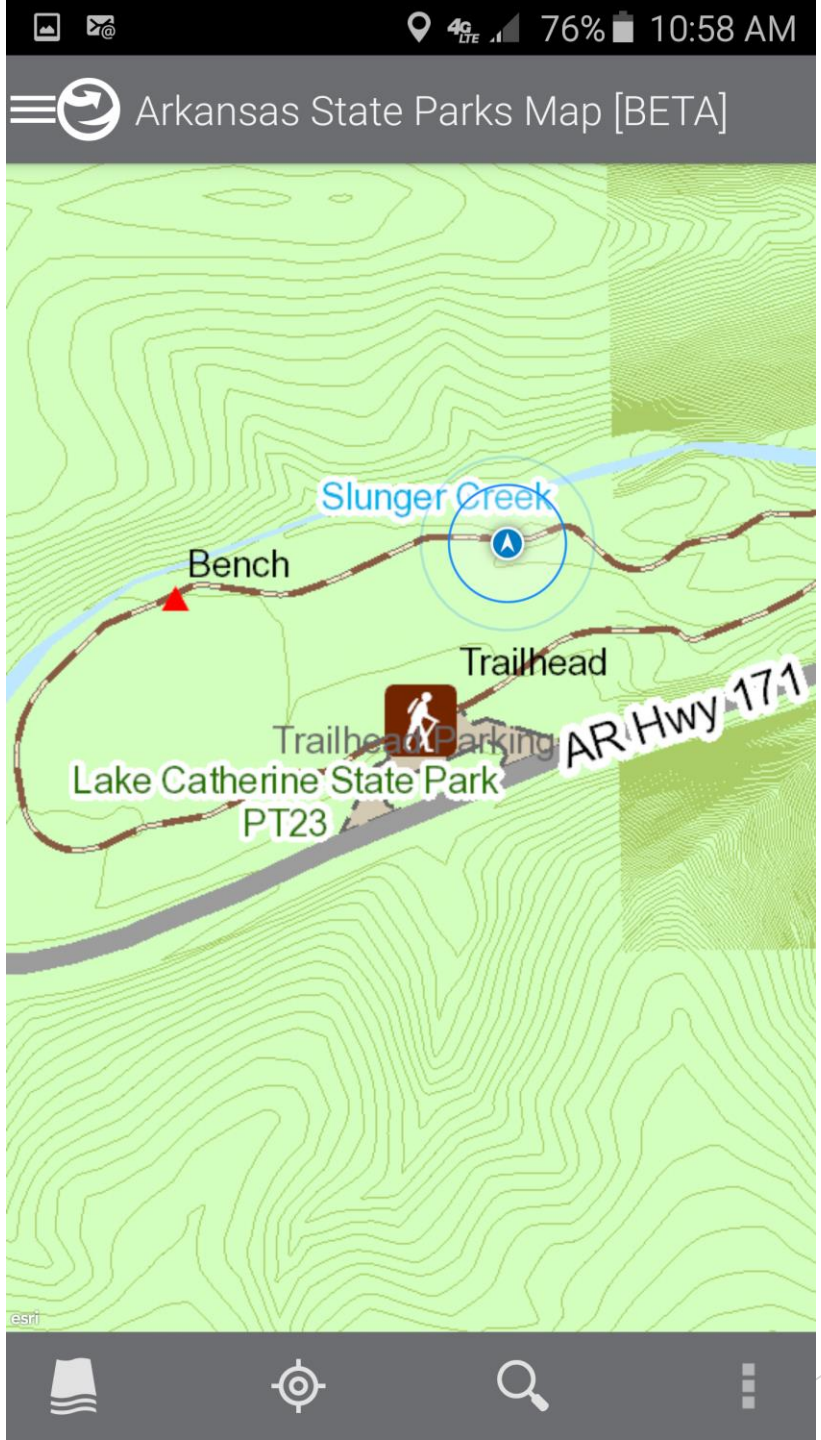
76% 10:58 AM
Arkansas State Parks Map [BETA]
Slunger Creek
Bench
Trailhead
Trailhead Parking
AR Hwy 171
Lake Catherine State Park
PT23
esri

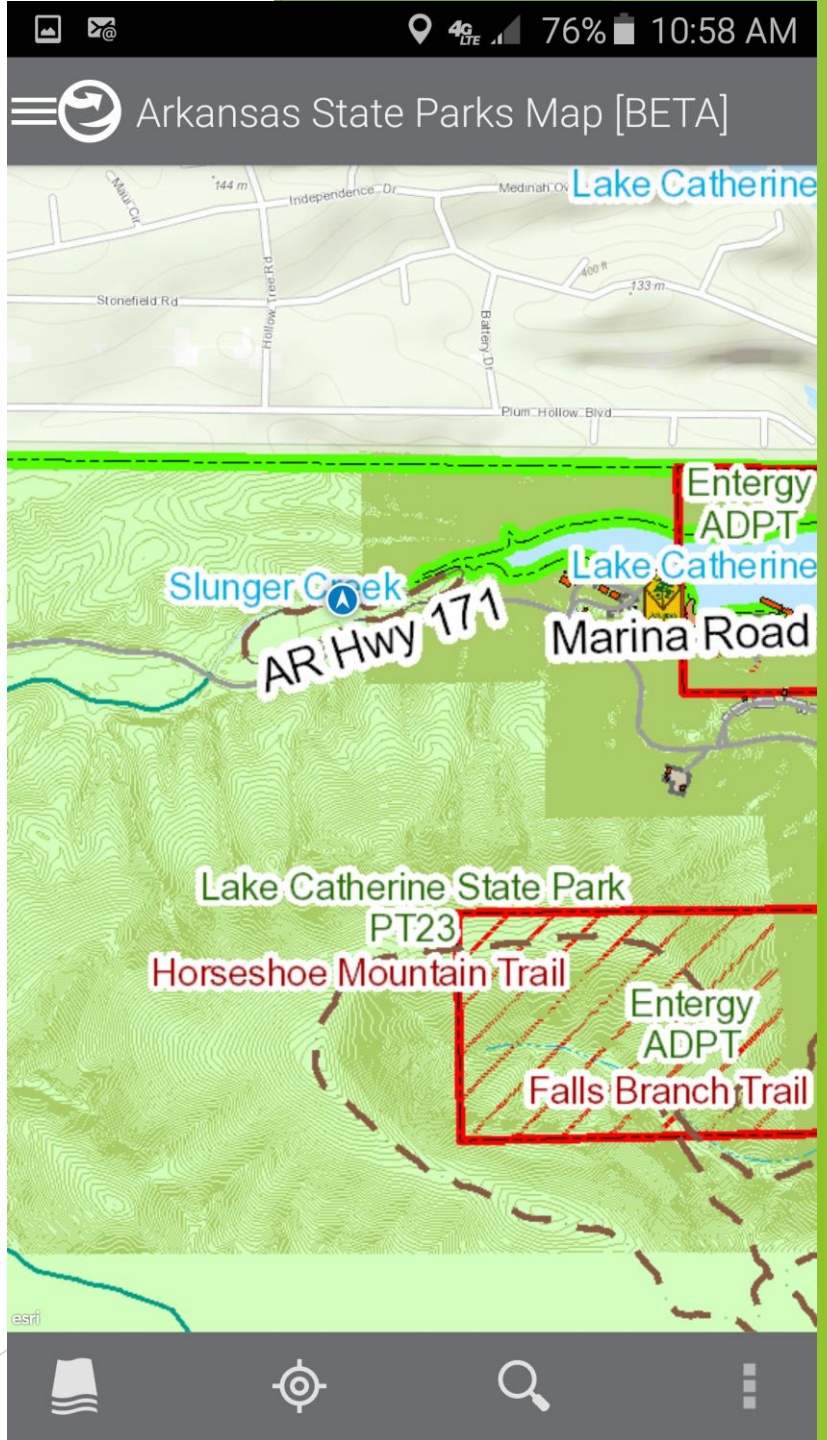
76% 10:58 AM
Arkansas State Parks Map [BETA]
Lake Catherine
Stonefield Rd
Plum Hollow Blvd
Entergy
ADPT
Lake Catherine
Slunger Creek
AR Hwy 171
Marina Road
Lake Catherine State Park
PT23
Horseshoe Mountain Trail
Entergy
ADPT
Falls Branch Trail
esri

Example: Wildland Search and Rescue

Mock Search 2/7/17
I.C. Planning Map
* Planning Team:
- Josh Baker
- Darin Mitchell

ARKANSAS DEPARTMENT OF PARKS & TOURISM

PETIT JEAN STATE PARK

CONWAY COUNTY, ARKANSAS

1:8,000

1 0.5 0 1 MILE

1000 0 1000 2000 3000 4000 5000 6000 7000 8000 FEET

1 0.5 0 1 KILOMETER

CONTOUR INTERVAL 20 FEET

Coordinate System: NAD 1983 UTM Zone 15N
Projection: Transverse Mercator
Datum: North American 1983
False Easting: 500,000.0000
False Northing: 0.0000
Central Meridian: -93.0000
Scale Factor: 0.9996
Latitude Of Origin: 0.0000
Units: Meter

Date: 2/8/2017

All provided Arkansas State Parks GIS data are to be considered a generalized spatial representation that is subject to revisions. This information is provided as a visual representation only and is not to be used as a legal or official representation of legal boundaries or define public or private ownership of property depicted. The Arkansas Department of Parks & Tourism as well as any other Federal, State, or Local Government entity assume no responsibility associated with its misuse.

For additional information concerning this map contact:

Geographic Information Systems (GIS) Analyst
Arkansas State Parks - Planning & Development
One Capitol Mall
Suite 4B.215
Little Rock, AR 72201

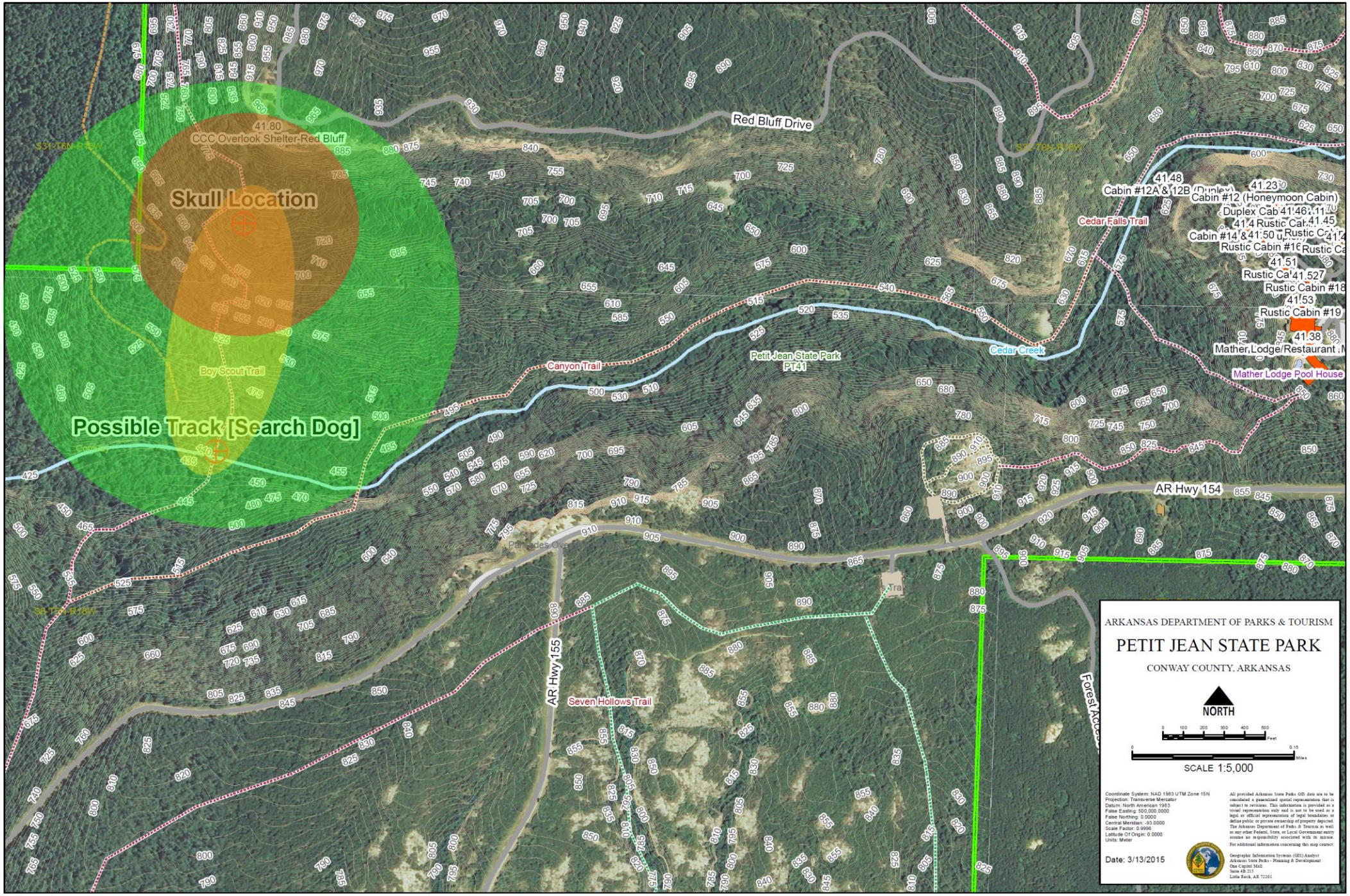
41.80
CCC Overlook Shelter-Red Bluff
Skull Location
Possible Track [Search Dog]
Boy Scout Trail
Red Bluff Drive
Canyon Trail
Petit Jean State Park
PT41
Cedar Creek
Cedar Falls Trail
Cabin #12A & 12B (Duplex)
41.48
Cabin #12 (Honeymoon Cabin)
41.23
Duplex Cab 41.46
Cabin #14 & 41.50
41.51
41.527
Rustic Cabin #18
41.53
Rustic Cabin #19
41.38
Mather Lodge Pool House
AR Hwy 154
AR Hwy 155
Seven Hollows Trail
Forest Access
ARKANSAS DEPARTMENT OF PARKS & TOURISM
PETIT JEAN STATE PARK
CONWAY COUNTY, ARKANSAS
NORTH
SCALE 1:5,000
Coordinate System: NAD 1983 UTM Zone 15N
Projection: Transverse Mercator
Datum: North American 1983
False Easting: 500,000.0000
False Northing: 0.0000
Central Meridian: -93.0000
Scale Factor: 0.9996
Latitude Of Origin: 0.0000
Units: Meter
Date: 3/13/2015

Old Quarry Road

Red Bluff Drive

41.80
CCC Overlook Shelter-Red Bluff

"FINGERBONE" (3-16-15)

DOG HIT #1 (3-16-15)

HAT (3-16-15)

Old Quarry Road

Old Quarry Road

Old Quarry

Petit Jean State Park
PT41

Conway

S31-T6N-R18W

BSA Trail

Rock Wall/Start

SKULL (3-14-15)

ARKANSAS DEPARTMENT OF PARKS & TOURISM

PETIT JEAN STATE PARK

CONWAY COUNTY, ARKANSAS

NORTH

SCALE 1:800

Coordinate System: NAD 1983 UTM Zone 15N
Projection: Transverse Mercator
Datum: North American 1983
False Easting: 500,000.0000
False Northing: 0.0000
Central Meridian: -93.0000
Scale Factor: 0.9996
Latitude Of Origin: 0.0000
Units: Meter

Date: 3/17/2015

All provided Arkansas State Parks GIS data are to be considered a generalized spatial representation that is subject to revisions. This information is provided as a visual representation only and is not to be used as a legal or official representation of legal boundaries or define public or private ownership of property depicted. The Arkansas Department of Parks & Tourism as well as any other Federal, State, or Local Government entity assume no responsibility associated with its misuse.

For additional information concerning this map contact:

Geographic Information Systems (GIS) Analyst
Arkansas State Parks - Planning & Development
One Capitol Mall
Suite 4B 215
Little Rock, AR 72201

PETIT JEAN STATE PARK
GIS Notes
Rock Culvert
Large Rock Culvert
Blue Hole Area
CCC Ruins
Cedar Creek
Skull Location

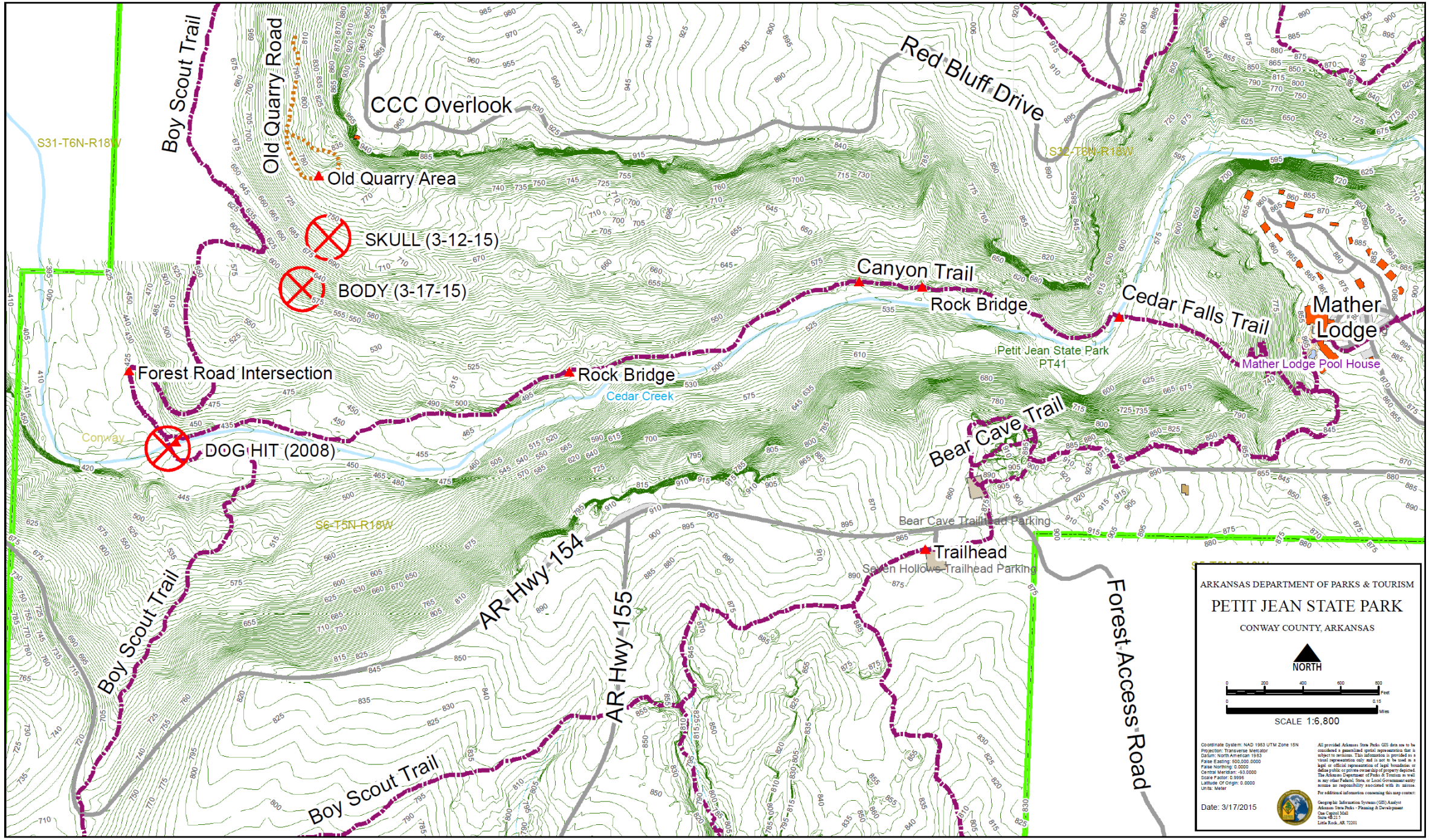
Boy Scout Trail
Old Quarry Road
CCC Overlook
Red Bluff Drive
S31-T6N-R18W
Old Quarry Area
SKULL (3-12-15)
BODY (3-17-15)
Canyon Trail
Rock Bridge
Cedar Falls Trail
Mather Lodge
Petit Jean State Park
PT41
Mather Lodge Pool House
Forest Road Intersection
Rock Bridge
Cedar Creek
Conway
DOG HIT (2008)
Bear Cave Trail
S6-T5N-R18W
Bear Cave Trailhead Parking
Trailhead
Seven Hollows Trailhead Parking
AR Hwy 154
AR Hwy 155
Boy Scout Trail
Boy Scout Trail
Forest Access Road
ARKANSAS DEPARTMENT OF PARKS & TOURISM
PETIT JEAN STATE PARK
CONWAY COUNTY, ARKANSAS
NORTH
SCALE 1:6,800
Date: 3/17/2015

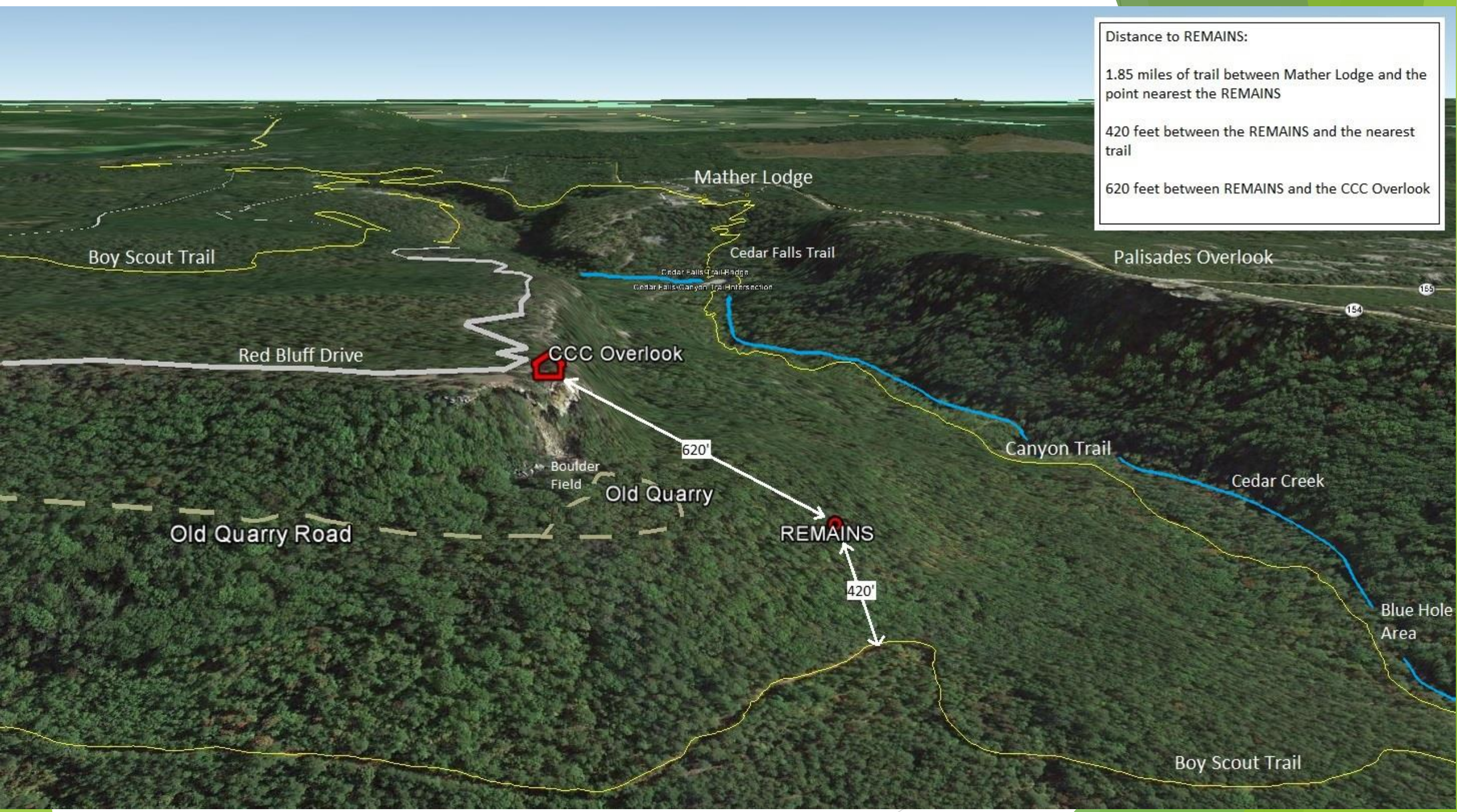
Distance to REMAINS:
1.85 miles of trail between Mather Lodge and the point nearest the REMAINS
420 feet between the REMAINS and the nearest trail
620 feet between REMAINS and the CCC Overlook
Mather Lodge
Boy Scout Trail
Cedar Falls Trail
Cedar Falls Trail-Ridge
Cedar Falls-Canyon Trail Intersection
Palisades Overlook
155
154
Red Bluff Drive
CCC Overlook
620'
Canyon Trail
Boulder Field
Old Quarry
Cedar Creek
Old Quarry Road
REMAINS
420'
Blue Hole Area
Boy Scout Trail

Arkansas State Parks GIS

Park Information Management System

Questions?
Comments?