

- LEGEND:
- * NON-CONTRIBUTING BUILDING
 - LOCAL HISTORIC DISTRICT
 - LISTED ON THE NATIONAL REGISTER OF HISTORIC PLACES
 - A GREEK REVIVAL/CLASSICAL VERNACULAR (C. 1860-85)
 - B ITALIANATE (C. 1865-1890)
 - C MANSARD (1866-1895)
 - D LATE 19TH CENTURY REVIVALS (1885-1928)
 - E CRAFTSMAN (1900-1932)
 - F STONEFRONT
 - G STOREFRONT/COMMERCIAL
 - G MISCELLANEOUS

ARCHITECTURAL SURVEY OF
 LAFAYETTE SQUARE & ENVIRONS
 LANDMARKS ASSOCIATION OF ST. LOUIS, INC.
 ST. LOUIS, MISSOURI

DECEMBER 1985
 AUGUST 1986

0 100 300

MAP



- LEGEND
- NATIONAL SIGNIFICANCE
 - ▨ STATE SIGNIFICANCE
 - ▩ CITY SIGNIFICANCE
 - LITTLE OR NO ARCHITECTURAL MERIT - DEMOLITION WOULD BE INCONSEQUENTIAL OR ADVANTAGEOUS
 - LISTED ON THE NATIONAL REGISTER OF HISTORIC PLACES
 - - - LOCAL HISTORIC DISTRICT
 - * LOCAL LANDMARK BUILT SINCE 1941
 - ◻ DEMOLISHED SINCE MARCH 1978

RATINGS REFLECT CURRENT ARCHITECTURAL, NOT HISTORICAL OR ASSOCIATIVE, SIGNIFICANCE. ALTHOUGH BUILDING CONDITIONS PER SE ARE NOT EVALUATED, INSENSITIVE ALTERATIONS AND/OR THE LOSS OF ARCHITECTURAL ELEMENTS MAY LOWER RATINGS. THIS SURVEY IS REVISED PERIODICALLY TO NOTE DEMOLITIONS AND ASSESS RENOVATION.

SURVEY:
 CAROLYN HEWES TOFT
 MARY MARGARET STIRITZ
 JANE MOLLOY PORTER

REVIEW:
 WILLIAM P. WISCHMEYER
 PAUL TESSIER

MAP:

PREPARATION OF THIS MAP WAS FINANCED WHOLLY THROUGH A GRANT FROM THE DEPARTMENT OF HOUSING AND URBAN DEVELOPMENT AND THE COMMUNITY DEVELOPMENT AGENCY OF ST. LOUIS UNDER THE PROVISIONS OF TITLE 1 OF THE HOUSING AND COMMUNITY DEVELOPMENT ACT OF 1980 (PL 96-359).

ARCHITECTURAL SURVEY OF LAFAYETTE SQUARE & ENVIRONS

LANDMARKS ASSOCIATION OF ST. LOUIS, INC.
 DECEMBER 1982 ST. LOUIS, MISSOURI
 FOR THE HERITAGE & URBAN DESIGN COMMISSION



LEGEND:

- * NON-CONTRIBUTING BUILDING
- LISTED ON THE NATIONAL REGISTER OF HISTORIC PLACES
- - - - - NOMINATED TO THE NATIONAL REGISTER OF HISTORIC PLACES
- RED NUMBER INDICATES OWNER OF RECORD

ARCHITECTURAL SURVEY OF
 LAFAYETTE SQUARE & ENVIRONS
 LANDMARKS ASSOCIATION OF ST. LOUIS, INC.
 ST. LOUIS, MISSOURI

OWNER OF RECORD MAP
 LAFAYETTE SQUARE HISTORIC DISTRICT
 1985

LAFAYETTE SQUARE AREA

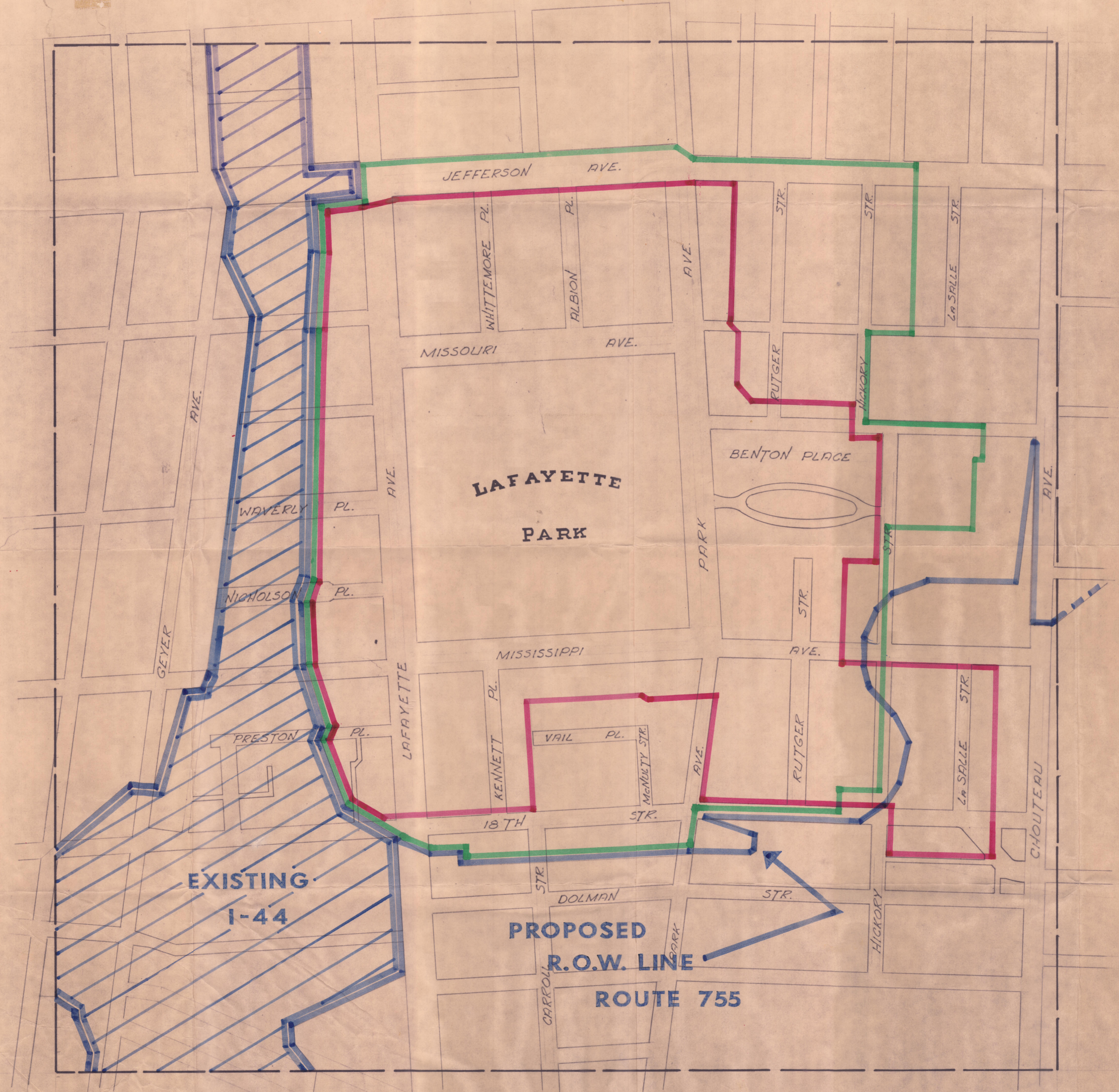

NAT. REGISTER

ORD. 56248

R.O.W. LINES

**EXISTING
I-44**

**PROPOSED
R.O.W. LINE
ROUTE 755**

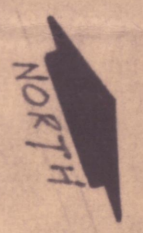

LAFAYETTE SQUARE AREA SURVEY: OCCUPANCY

- SINGLE FAMILY DWELLING
- ▨ TWO FAMILY DWELLING
- ▩ ROOMING HOUSE
- ▧ APARTMENT BUILDING
- VACANT STRUCTURE
- † RELIGIOUS ACTIVITY
- \$ COMMERCIAL ACTIVITY
- H HOTEL
- F.H. FUNERAL HOME

MDWR SUMMER 1973



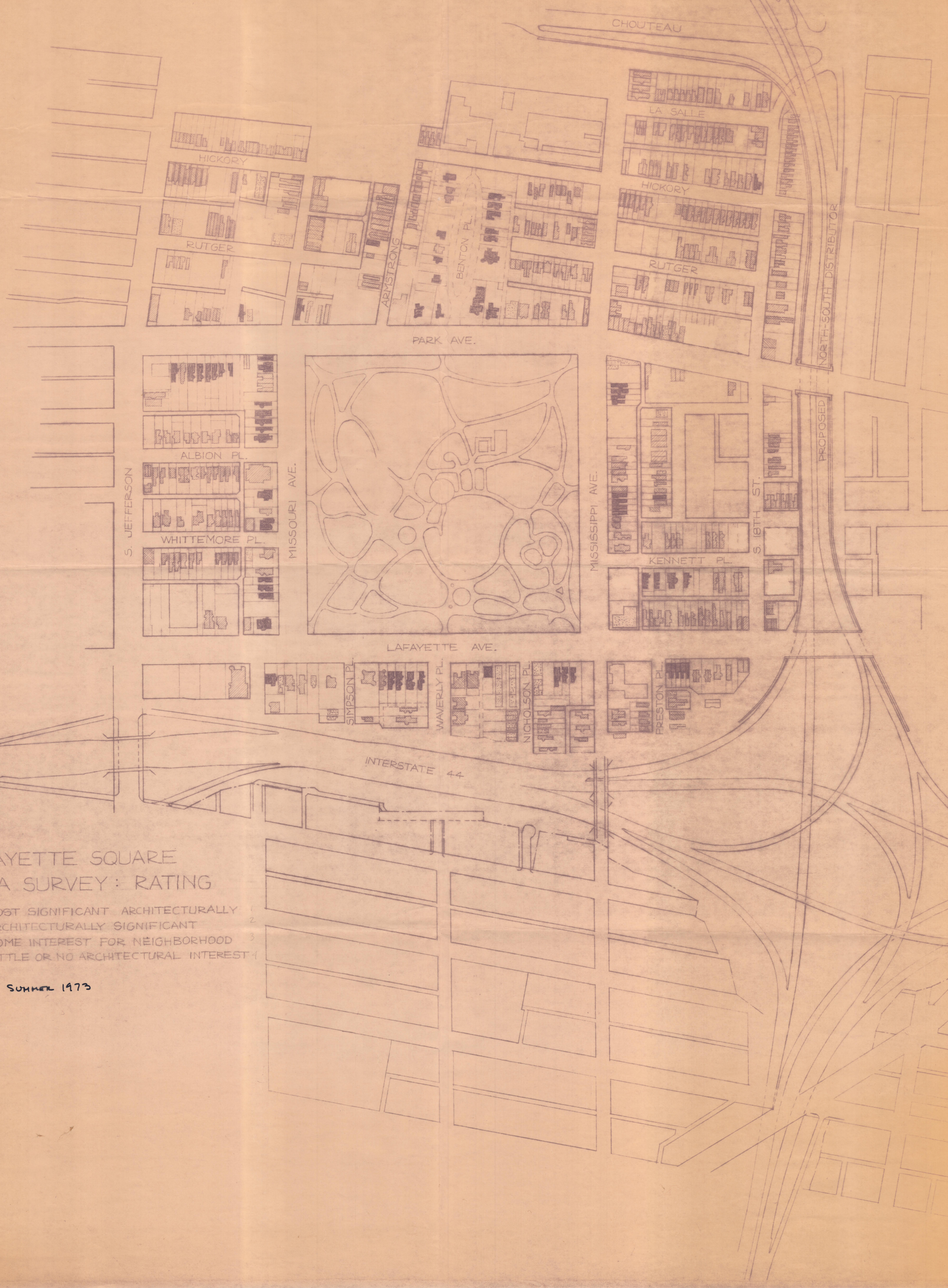

LAFAYETTE SQUARE
AREA SURVEY: RATING

- MOST SIGNIFICANT ARCHITECTURALLY 1
- ▨ ARCHITECTURALLY SIGNIFICANT 2
- ▩ SOME INTEREST FOR NEIGHBORHOOD 3
- ▧ LITTLE OR NO ARCHITECTURAL INTEREST 4

MDWR SUMMER 1973

ARCHITECTURAL SURVEY OF THE EASTERN EXTENSION TO LAFAYETTE SQUARE HISTORIC DISTRICT **MAP NO. 4** MARCH 1978 ST. LOUIS, MISSOURI LANDMARKS ASSOCIATION OF ST. LOUIS, INC.

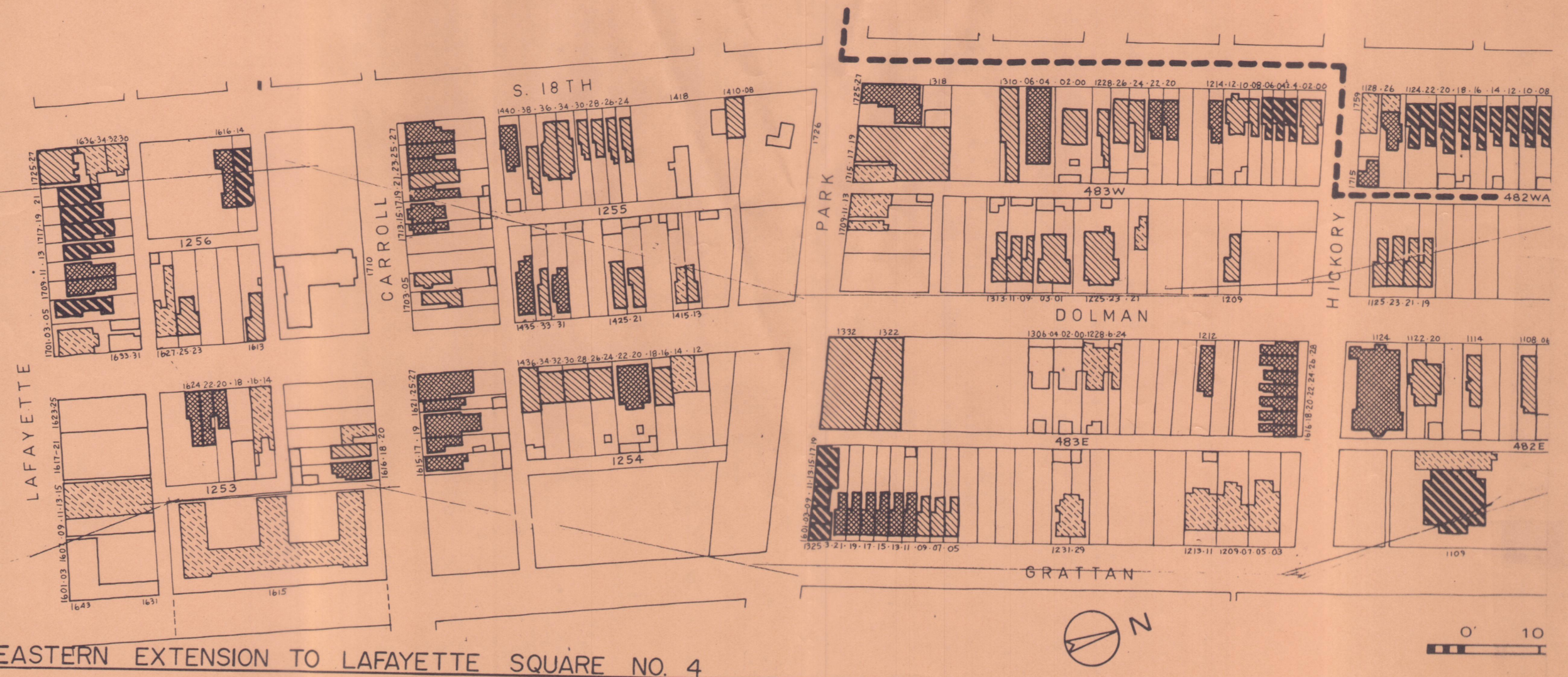

EASTERN EXTENSION TO LAFAYETTE SQUARE NO. 4

ARCHITECTURAL SURVEY OF THE EASTERN EXTENSION TO LAFAYETTE SQUARE HISTORIC DISTRICT

MARCH 1978 ST. LOUIS, MISSOURI
LANDMARKS ASSOCIATION OF ST. LOUIS, INC.

LEGEND:

- NATIONAL SIGNIFICANCE
 - ▨ STATE SIGNIFICANCE
 - ▩ CITY SIGNIFICANCE
 - ▧ NEIGHBORHOOD SIGNIFICANCE
 - ▦ ARCHITECTURAL MERIT - DEMOLITION WOULD DIMINISH THE INTEGRITY OF THE NEIGHBORHOOD
 - LITTLE OR NO ARCHITECTURAL MERIT - DEMOLITION WOULD BE INCONSEQUENTIAL OR ADVANTAGEOUS
 - LISTED ON THE NATIONAL REGISTER OF HISTORIC PLACES
- } DEMOLITION WOULD BE
A MAJOR CULTURAL LOSS

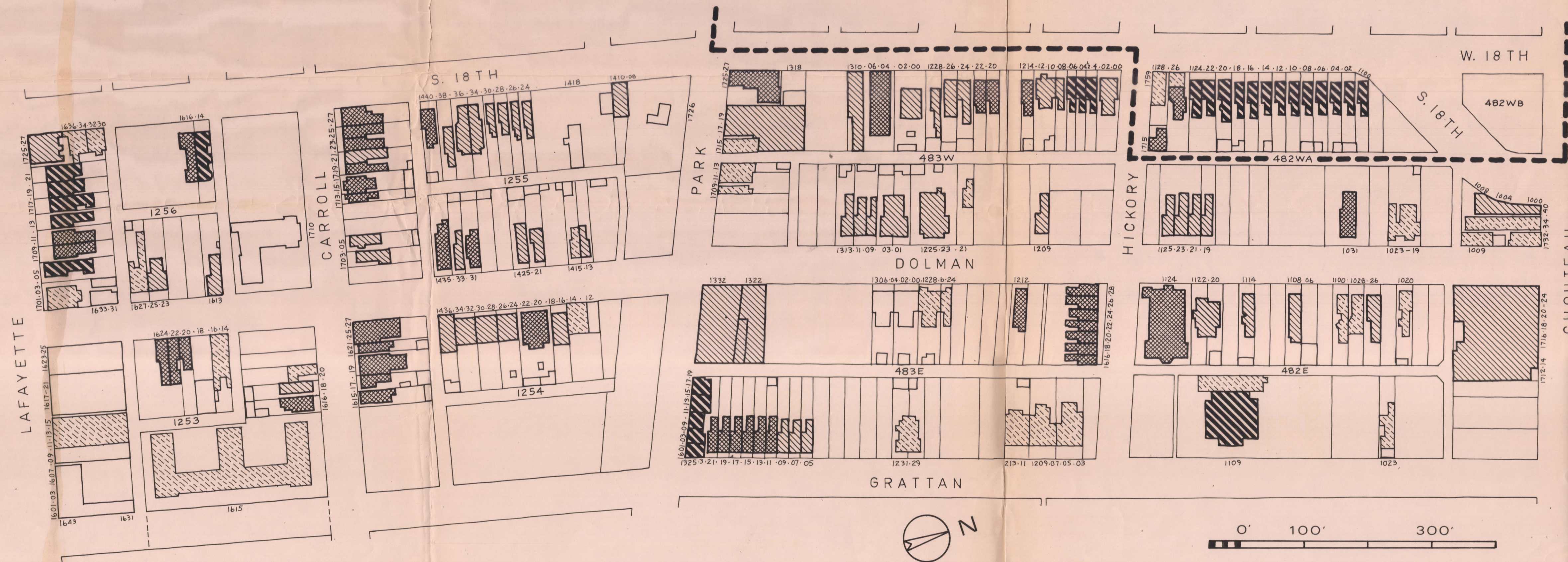

SURVEY:
CAROLYN HEWES TOFT
WILLIAM B. SEIBERT
OSMUND OVERBY

REVIEW:
GERHARDT KRAMER
KARL D. PETTIT III
FREDERICK FRIEDEWALD

MAP:
PAT HAYS BAER

PREPARATION OF THIS MAP WAS FORWARDED BY
MATCHING FUNDS RECEIVED FROM THE NATIONAL
PARK SERVICE THROUGH THE STATE OF MISSOURI
DEPARTMENT OF NATURAL RESOURCES.