

**United States Department of the Interior  
National Park Service**

**National Register of Historic Places  
Registration Form**

**1. Name of Property**

historic name Oak Hill Historic District  
other names/site number n/a

**2. Location**

street & number roughly bounded by Gustine St., Arsenal St., alley west of Portis Ave., Humphrey St. [ n/a ] not for publication  
city or town St. Louis [Independent City] [n/a] vicinity  
state Missouri code MO county St. Louis [Independent City] code 510 zip code 63116

**3. State/Federal Agency Certification**

As the designated authority under the National Historic Preservation Act, as amended, I hereby certify that this  nomination  request for determination of eligibility meets the documentation standards for registering properties in the National Register of Historic Places and meets the procedural and professional requirements set forth in 36 CFR Part 60. In my opinion, the property  meets  does not meet the National Register criteria. I recommend that this property be considered significant  nationally  statewide  locally. ( See continuation sheet for additional comments [ ]. )

*Mark A Miles*

*November 12, 2010*

Signature of certifying official/Title Mark A. Miles/Deputy SHPO

Date

Missouri Department of Natural Resources  
State or Federal agency and bureau

In my opinion, the property  meets  does not meet the National Register criteria.  
( See continuation sheet for additional comments [ ]. )

Signature of certifying official/Title

State or Federal agency and bureau

**4. National Park Service Certification**

Signature of the Keeper

Date of Action

I hereby certify that the property is:

- entered in the National Register  
See continuation sheet [ ].
- determined eligible for the National Register  
See continuation sheet [ ].
- determined not eligible for the National Register.
- removed from the National Register
- other, explain see continuation sheet [ ].

\_\_\_\_\_  
\_\_\_\_\_  
\_\_\_\_\_  
\_\_\_\_\_

**USDI/NPS NRHP Registration Form**  
 Oak Hill Historic District  
 St. Louis (Independent City), MO

**5. Classification**

Ownership of Property	Category of Property	Number of Resources within Property	
		contributing	noncontributing
<input checked="" type="checkbox"/> private	<input type="checkbox"/> building(s)	1274	518
<input checked="" type="checkbox"/> public-local	<input checked="" type="checkbox"/> district		buildings
<input type="checkbox"/> public-state	<input type="checkbox"/> site		sites
<input type="checkbox"/> public-Federal	<input type="checkbox"/> structure		structures
	<input type="checkbox"/> object	6	objects
		1280	518
			total

Name of related multiple property listing.

n/a

Number of contributing resources previously listed in the National Register.

1

**6. Function or Use**

Historic Function	Current Functions
<u>DOMESTIC: single dwelling</u>	<u>DOMESTIC: single dwelling</u>
<u>DOMESTIC: multiple dwelling</u>	<u>DOMESTIC: multiple dwelling</u>
<u>DOMESTIC: secondary structure</u>	<u>DOMESTIC: secondary structure</u>
<u>COMMERCE: business</u>	<u>COMMERCE: business</u>
<u>COMMERCE: specialty store</u>	<u>COMMERCE: specialty store</u>
_____	_____
_____	_____

**7. Description**

Architectural Classification	Materials
<u>Late 19<sup>th</sup> and Early 20<sup>th</sup> Century American Movements</u>	<u>foundation</u> <u>STONE: Limestone</u>
<u>Bungalow/Craftsman</u>	<u>walls</u> <u>BRICK</u>
<u>Late Victorian</u>	<u>SYNTHETICS</u>
<u>Queen Anne</u>	<u>roof</u> <u>SYNTHETICS</u>
<u>Late 19<sup>th</sup> and 20<sup>th</sup> Century Revivals</u>	<u>other</u> <u>STONE: Limestone</u>
<u>Modern Movements</u>	<u>TERRA COTTA</u>
see continuation sheet [ ].	see continuation sheet [ ].

**NARRATIVE DESCRIPTION**  
 See continuation sheet [x]

**USDI/NPS NRHP Registration Form**  
Oak Hill Historic District  
St. Louis (Independent City), MO

**8. Statement of Significance**

**Applicable National Register Criteria**

- A** Property is associated with events that have made a significant contribution to the broad patterns of our history
- B** Property is associated with the lives of persons significant in our past.
- C** Property embodies the distinctive characteristics of a type, period, or method of construction or represents the work of a master, or possesses high artistic values, or represents a significant and distinguishable entity whose components lack individual distinction.
- D** Property has yielded, or is likely to yield, information important in prehistory or history.

**Criteria Considerations**

Property is:

- A** owned by a religious institution or used for religious purposes.
- B** removed from its original location.
- C** a birthplace or grave.
- D** a cemetery.
- E** a reconstructed building, object, or structure.
- F** a commemorative property.
- G** less than 50 years of age or achieved significance within the past 50 years.

**Areas of Significance**

COMMUNITY PLANNING & DEVELOPMENT

**Periods of Significance**

1891 - 1941

**Significant Dates**

n/a  
\_\_\_\_\_  
\_\_\_\_\_

**Significant Person(s)**

n/a  
\_\_\_\_\_

**Cultural Affiliation**

n/a  
\_\_\_\_\_

**Architect/Builder**

Cornwell, F. J.  
Leisner R. & B Co.  
Please see continuation sheet

**Narrative Statement of Significance**

(Explain the significance of the property on one or more continuation sheets.)

**9. Major Bibliographic References**

**Bibliography**

(Cite the books, articles and other sources used in preparing this form on one or more continuation sheets.)

**Previous documentation on file (NPS):**

- preliminary determination of individual listing (36 CFR 67) has been requested
- previously listed in the National Register
- previously determined eligible by the National Register
- designated a National Historic Landmark
- recorded by Historic American Buildings Survey  
# \_\_\_\_\_
- recorded by Historic American Engineering Record  
# \_\_\_\_\_

**Primary location of additional data:**

- State Historic Preservation Office
- Other State Agency
- Federal Agency
- Local Government
- University
- Other:  
Name of repository: \_\_\_\_\_

**USDI/NPS NRHP Registration Form**  
Oak Hill Historic District  
St. Louis (Independent City), MO

**10. Geographical Data**

Acreage of Property 189.2

**UTM References**

A. Zone	Easting	Northing
<u>15</u>	<u>738 125</u>	<u>4276 500</u>
C. Zone	Easting	Northing
<u>15</u>	<u>739 480</u>	<u>4275 840</u>

B. Zone	Easting	Northing
<u>15</u>	<u>739 520</u>	<u>4276 300</u>
D. Zone	Easting	Northing
<u>15</u>	<u>738 750</u>	<u>4275 900</u>

[ x ] See continuation sheet

**Verbal Boundary Description**

(Describe the boundaries of the property on a continuation sheet.)

**Boundary Justification**

(Explain why the boundaries were selected on a continuation sheet.)

**11. Form Prepared By**

name/title Lynn Josse  
organization \_\_\_\_\_ date October 12, 2010  
street & number 3517 Connecticut St. telephone (314) 229-0793  
city or town St. Louis state MO zip code 63118

**Additional Documentation**

Submit the following items with the completed form:

**Continuation Sheets**

**Maps**

A USGS map (7.5 or 15 minute series) indicating the property's location.

A Sketch map for historic districts and properties having large acreage or numerous resources.

**Photographs**

Representative black and white photographs of the property.

**Additional Items**

(Check with the SHPO or FPO for any additional items)

**Property Owner**

(Complete this item at the request of SHPO or FPO.)

name under separate cover  
street & number \_\_\_\_\_ telephone \_\_\_\_\_  
city or town \_\_\_\_\_ state \_\_\_\_\_ zip code \_\_\_\_\_

**United States Department of the Interior  
National Park Service**

**National Register of Historic Places  
Continuation Sheet**

Oak Hill Historic District  
St. Louis [Independent City], Missouri

Section 7 Page 1

---

**Summary**

The Oak Hill Historic District is located in all or part of 32 blocks in the south central section of the City of St. Louis. The district is roughly bounded by Arsenal Street, Gustine Street, the alley west of Portis Avenue, and an irregular line at and south of Humphrey Street. This area includes subdivisions platted between 1889 – 1905 in and adjacent to Oak Hill, the Russell family estate. The resource count in the district breaks down as follows:

	Contributing	Noncontributing	Total
Primary buildings	1086	157	1243
Ancillary buildings	188	361	549
Objects	6	0	6
	1280	518	1798

In addition, there is one previously listed resource (Horace Mann School, 1901, listed in 1992).

The first confirmed date of extant resources is 1891, following the earliest subdivisions.<sup>1</sup> Buildings were constructed using nearly the same methods through 1941. In that year, the last buildings with load-bearing brick structural systems and limestone foundations were permitted. When construction began again following World War II, concrete block structures and concrete foundations were the norm. The period of significance, 1891 – 1941, represents a half-century of building in the neighborhood. About 31 of the noncontributing primary buildings were constructed after the period of significance.

The Oak Hill neighborhood (also known locally as Tower Grove South) is recognized for its diversity of building types and styles. About a third of the primary buildings in the district are under two stories; most of the remaining two-thirds are two stories, with a handful of three story buildings. About 15% are frame construction; more than 75% are brick construction. The remainder are divided between tile, concrete, and unknown structure. East of Morgan Ford Road, all of the frame buildings were constructed by 1897, when the building code changed. Nearly 60% of the primary buildings have flat roofs, most with front parapet walls as a defining element of the façade design.

---

<sup>1</sup> City records offer an unconfirmed date of 1869 for one building along Morgan Ford Road and 1880 for one of the houses on Cherry Lane. Additional research could yield more information on these two possible predecessors to urbanization in the neighborhood.

**United States Department of the Interior  
National Park Service**

**National Register of Historic Places  
Continuation Sheet**

Section 7 Page 2

Oak Hill Historic District  
St. Louis [Independent City], Missouri

---

The district retains integrity. There are very few vacant lots, and about 88% of the primary buildings are intact and considered contributing. Many of the remaining 12% are frame buildings with siding choices that detract from integrity; in many cases, these could be considered contributing resources with more compatible siding.

**Setting**

Most of the district lies within the original boundaries of Oak Hill, the property owned by the Russell family for most of the 19<sup>th</sup> century. This estate included one of the highest points in south St. Louis.<sup>2</sup> The summit of the hill is just south of the nominated area near the intersection of Morgan Ford Road and Fyler Avenue, the former site of the Parker-Russell Manufacturing plant (demolished). Photo #48 shows the west slope of the hill looking out to an even higher hill, where the county's Insane Asylum (visible in the background) has dominated the skyline since the 1860s.

Along the entire northern boundary of the nominated district is Tower Grove Park (NHL 1989), donated to the City by Henry Shaw in 1868. Perhaps not coincidentally, this park created a buffer between his estate to the north and the Oak Hill mining area to the south. The eastern boundary abuts the Tower Grove Heights subdivision (NR 2001), which was largely undeveloped until after the beginning of the 20<sup>th</sup> century.

At both the east and west boundaries the district is physically separated from its neighbors by changes in the street grid. Along Gustine Street, the eastern boundary, the district's east-west streets generally jog to the north to meet the narrower blocks of the adjacent Tower Grove Heights subdivision. At the western edge of the district, which divides a city block in half, a jog in the east-west alley reveals that the two halves were platted independently (see Photo #51). Other than this alley, there is no interior connection between the nominated district and the later subdivisions to the west.

Like most parts of the City platted in the pre-automobile age, blocks in Oak Hill are bisected by alleys. Only a few individual lots have driveways. Blocks were carefully laid out to retain street faces along Arsenal and Morgan Ford, even where it imposed a T-intersection in the alley. (The alley depicted in Figure 5 is one such example.)

Two blocks are given a distinctive identity by the use of markers. On the 3900 block of Connecticut, red brick "entrance piers" from 1907 create a distinct identity (see Photo 27). One of these rustic, deep-jointed six-foot piers is placed in both tree strips at each end of the block, for a total of four. There are also two entrance markers at the east end of the 4000 block of Wyoming. These are more classically designed brown brick square piers with limestone trim. No permit was found for their erection.

---

<sup>2</sup> Over 570 feet above sea level according to the accompanying USGS map.

**United States Department of the Interior  
National Park Service**

**National Register of Historic Places  
Continuation Sheet**

Section 7 Page 3

Oak Hill Historic District  
St. Louis [Independent City], Missouri

---

### **Architectural identity**

The district's identity as a neighborhood of mixed building types and styles was established early. Unlike Tower Grove Heights immediately to the east, the neighborhood was laid out without a comprehensive set of restrictions. The Oak Hill Improvement Company Subdivision and Gartside's Addition show building lines on their plats (10' and 15' respectively), but most do not. Comfortably interspersed among coherent rows of foursquares, gambrel front houses, or bungalows, are stretches and entire blocks that mix frame Queen Anne houses with single-story brick parapet front houses without regard for a unified street face. While the Tower Grove Heights district to the east represents the result of strict restrictions in the platting process, Oak Hill stands alongside as the exemplar of what happens without it. The contrast between the two adjacent districts is striking.

From the earliest construction, it was clear that houses would be built for a wide variety of families and income levels. Gerhard Ludewig built his 3-story mansion on Connecticut Street around the same time the William Shea put up rows of inexpensive near-shotgun frame houses. It was characteristic of the first decades in the district that most new construction was of single-family homes.

Some builders (such as the Davidson Brothers Improvement Company and the Leisner Realty & Building Company) found success with developing up to ten houses at a time, resulting in some stretches of property with uniform appearance, especially in the eastern blocks. Charles Mueri (better known for his work on the divided park blocks of Bellerive) designed and developed a handsome row of bungalows on Humphrey Street.

The variety in Oak Hill results in a microcosm of architectural activity that reflects the full range of vernacular types and styles found in St. Louis. The most common in the district is the parapet front building, or "shaped parapet" according to the City's Preservation Plan. The parapet wall is brick and often shows off the work of the mason with corbels and brick patterns, with steps, peaks, and rounded sections, all capped with terra cotta or metal coping.

### **Ancillary Buildings**

Over 40% of the primary buildings have associated garages at the rear of the lot facing an alley. By the beginning of the 20<sup>th</sup> century, even the most modest shotgun houses usually had small frame sheds at the alley (see Figure 5 for a sample from the 1903 Sanborn map). By the time the 1951 Sanborn map was published, most of these smaller outbuildings had been replaced with garages designed for automobiles. Garages were predominantly frame buildings, usually with gabled roofs. Since the period of significance, the neighborhood's reliance on mass transit has decreased, and new garages are commonly designed for more than a single car per family. The

**United States Department of the Interior  
National Park Service**

**National Register of Historic Places  
Continuation Sheet**

Section 7 Page 4

Oak Hill Historic District  
St. Louis [Independent City], Missouri

---

older garages are often demolished in favor of a parking pad, carport, or new garage. Remaining frame garages from the period of significance have, in the majority of cases, lost integrity. In some cases this state may be reversible; a return to original or compatible siding would convey more of the significance of these fragile outbuildings.

Although more than 60% of existing outbuildings are considered noncontributing, these resources have little effect on the streetscapes. Narrow lots with closely spaced buildings, the distance from the street, and an absence of driveways mean that the outbuildings (contributing and noncontributing) have little visual impact except from the alleys themselves.

### **Individual Building Descriptions**

The descriptions that follow are listed in alphabetical order by street. Architectural styles are only listed when the building conforms to a major national style. In other cases the type and use information is more descriptive.

Local terminology is used to narrow down the “Single dwelling” category. “Shaped parapet” is a designation from the City’s Preservation Plan indicating a building with a flat roof and front parapet wall, usually with a center step or peak. “Compact modern” is a term that captures the single-story midcentury infill houses designed with low roof pitches and small rectangular footprints designed to fit on narrow city lots.

Another local term used throughout the descriptions is “front roof,” which refers to a false front at the façade of a flat-roofed building. Unlike a parapet front, the front roof is usually sloped, often held between side parapet walls. Although there is some structure supporting the front roof, this term is never used to describe a roof area that covers usable space such as an attic. Several examples are shown in Photo #8.



**United States Department of the Interior  
National Park Service**

**National Register of Historic Places  
Continuation Sheet**

Oak Hill Historic District  
St. Louis [Independent City], Missouri

Section 7 Page 5

**3119 ALFRED AV**

0C/2NC

1959 (Assessor's date)

Type/Use: Single dwelling; compact modern  
Structure: Concrete block  
Stories: 1

Roof shape: Hipped  
Roof material: Composition shingle  
Foundation: Concrete

This compact modern house has a hipped roof and brick exterior. A replacement door is at the wood porch, left.  
Outbuilding: A vinyl-sided frame garage is noncontributing.

**3120- 26 ALFRED AV**

1C/0NC

1925/1946

Type/Use: One-part commercial block  
Structure:  
Stories: 1

Roof shape: Flat  
Roof material:  
Foundation:

This single-story blond brick commercial building was constructed in two phases. The shorter Hartford (south) elevation appears to be the façade, with a full-width set of six tall windows under a fiberglass awning. The longer elevation faces Alfred (west) and has a shorter bank of plate glass windows and three smaller glass block windows. The corner facing the intersection of Alfred and Hartford is chamfered. The door and windows have intact metal frames.

**3123 ALFRED AV**

1C/1NC

1910

Architect: McMahan, William  
Builder: Charleville, B. J.  
Type/Use: Single dwelling; 2-story parapet front  
Structure: Brick  
Stories: 2

Roof shape: Flat  
Roof material:  
Foundation: Limestone

At the right side of this façade, a brick and wood porch supports a tiled gable roof with a stucco and stick gable end. The front door, side window and transom appear original. Original wood 1/1 windows have original storms: three windows across the second story and two at the first to the left of the porch. Below the first-story windows, a limestone sill course separates the brick base (distinguished by a rustication-inspired sinking of every fifth course) from the brick façade above. Raised bricks form quoin-like detailing and a label course at the second story. Three brackets and modillions support a three-course red tile front roof, above which the parapet wall has terra cotta coping.

Outbuilding: A concrete block gabled garage is noncontributing.

**3125 ALFRED AV**

1C/1NC

1910

Architect: McMahan, William  
Builder: Charleville, B. J.  
Type/Use: Single dwelling  
Structure: Brick  
Stories: 2

Roof shape: Flat  
Roof material:  
Foundation: Limestone

A hip-roofed brick porch is at the right side of the façade. The front door, side window and transom appear original. Original wood 1/1 windows have original storms: three windows across the second story and two at the first to the left of the porch. Below the first-story windows, a limestone sill course separates the brick base (distinguished by a rustication-inspired sinking of every fifth course) from the brick façade above. Raised bricks form quoin-like detailing and a label course at the second story. Three brackets at the cornice are sheathed in siding; modillions appear to have been removed.

Outbuilding: A gabled garage with asphalt siding is noncontributing.

**United States Department of the Interior  
National Park Service**

**National Register of Historic Places  
Continuation Sheet**

Oak Hill Historic District  
St. Louis [Independent City], Missouri

Section 7 Page 6

**3127 ALFRED AV**

0C/2NC

1893

Type/Use: Single dwelling  
Structure: Frame  
Stories: 2

Roof shape: complex  
Roof material: Composition shingle  
Foundation: Limestone

This single-family frame house has a two-story projecting gabled bay at the right. The first story is open for the front porch; above a skirt (the distinctive mansard-style porch element found in the neighborhood works of Sudhoelter), the second story is enclosed. The siding is vinyl. The front door is a replacement but retains a transom and diamond-shaped side window. Other façade windows are replacements. The main roof is hipped.

Outbuilding: This vinyl-sided frame gabled structure has open sides.

**3133-5 ALFRED AV**

0C/2NC

1964 (Assessor's date)

Type/Use: duplex  
Structure: unknown  
Stories: 1  
Style: Modern Movements

Roof shape: Hipped  
Roof material: Composition shingle  
Foundation: Concrete

Centered at the porch of this brick-veneered duplex are two original front doors. Original horizontal windows are intact at the outer bays.

Outbuilding: A large vinyl sided gabled garage is noncontributing.

**3137 ALFRED AV**

1C/0NC

1913

Builder/Architect: Leisner R & B Co.

Type/Use: Single dwelling: front gambrel  
Structure: Brick  
Stories: 1.5

Roof shape: gambrel  
Roof material: Composition shingle  
Foundation: Limestone

This gambrel-front brick house has a full-width frame porch with square posts, concrete base and a hipped roof. A non-historic front door is at the left, and a 5/2 wood window is at the right. A pair of 3/1 windows is centered at the second story. The roof has eave returns. The brick façade is textured with the inclusion of burnt headers at every sixth course.

**3139 ALFRED AV**

1C/1NC

1913

Builder/Architect: Leisner R & B Co.

Type/Use: Single dwelling: front gambrel  
Structure: Brick  
Stories: 1.5

Roof shape: gambrel  
Roof material: Composition shingle  
Foundation: Limestone

This gambrel-front brick house has a full-width frame porch with three original columns and a shed roof. A historic front door is at the left, and a 5/1 wood window is at the right. A pair of 6/3 windows is centered at the second story. The roof has eave returns.

Outbuilding: This frame garage has a gabled roof, shed-roofed extension, and pressed wood siding (NC).

**3141 ALFRED AV**

1C/1NC

1906

Builder: Detjen, Hy.  
Type/Use: Two-family flat  
Structure: Brick  
Stories: 2

Roof shape: Flat  
Roof material:  
Foundation:

**United States Department of the Interior  
National Park Service**

**National Register of Historic Places  
Continuation Sheet**

Oak Hill Historic District  
St. Louis [Independent City], Missouri

Section 7 Page 7

This red brick two-family building has two replacement front doors (with original transoms) at the right bay recessed behind a round-arched opening. The five façade windows - two at the first story to the left of the entrance, and three at the second story - appear to be wood 1/1 windows. A metal cornice is visually supported on two end consoles. The parapet wall has end blocks and metal coping.

Outbuilding: This frame garage has a gabled roof and vinyl siding (NC).

**3145 ALFRED AV** 1C/0NC  
1911

Architect: Docker, H.  
Builder: Sanders, Louis  
Type/Use: Two-family (original use); now Single dwelling Roof shape: Flat  
Structure: Brick Roof material:  
Stories: 2 Foundation:

This red brick two-bay house was formerly two flats. Behind a round-arched entrance at the right, one door has been replaced and the second filled with glass block. The three façade windows (two 1/1 windows at the second story and a single wide 1/1 at the left bay of the first story) are original. There is a short red clay tile pitched roof fronting the otherwise flat roof.

**3147 ALFRED AV** 1C/0NC  
1907

Builder: Moore, P. A. C.  
Type/Use: Two-family flats (now single family) Roof shape: Flat  
Structure: Brick Roof material:  
Stories: 2 Foundation: Limestone

This two-story brick house was formerly a two-flat building. The entry at the right bay has been filled in with paneling and a new door. It appears that previously there was a full porch, now replaced by a porch at the right bay only. At the left bay of the first floor is a wider new 1/1 window. At the second story are two new 1/1 windows. There is clay tile coping at the parapet wall, which has end blocks and is enlivened with three rough-textured brick panels.

**3149 ALFRED AV** 1C/0NC  
1907

Architect: Detjen, Hy.  
Builder: Moore, P. A. C.  
Type/Use: Two-family flat to Single dwelling Roof shape: Flat  
Structure: Brick Roof material:  
Stories: 2 Foundation: Limestone

It appears that this may be a conversion from a two-family flat to a single-family house, although there are still two (perhaps new/compatible) front doors in place. At the left bay of the first floor is a wide 1/1 window. At the second story are two 1/1 windows that share a common sill separated by a section of wall. The first floor's limestone sill course separates the brown brick base from the red brick façade. There is a metal cornice. There is clay tile coping at the parapet wall.

**3152 ALFRED AV** 1C/0NC  
1926

Type/Use: Four-family flat Roof shape: Flat  
Structure: Brick Roof material:  
Stories: 2 Foundation: Limestone

This four-bay building has a striated red brick façade. Four front doors are paired at the brick porch at the center two bays. The porch has a hipped roof. These original multi-light wood doors have transom windows. The façade

**United States Department of the Interior  
National Park Service**

**National Register of Historic Places  
Continuation Sheet**

Oak Hill Historic District

Section 7 Page 8

St. Louis [Independent City], Missouri

windows (four at the second story and one to either side of the porch at the first story) are modern replacements. At the top of the façade, a short "front roof" with composition shingle descends over the façade between two side parapet walls.

**3153-5 ALFRED AV**

0C/1NC

1895

Type/Use: Single dwelling

Roof shape: complex

Structure: frame

Roof material: Composition shingle

Stories: 2

Foundation: imitation stone veneer

This former Queen Anne frame residence has been altered into something neo-Tudor, with imitation stone veneer cladding the first floor, stucco at the second, incompatible replacement windows, and additions to the original L-shaped footprint.

**3156-8 ALFRED AV (Photo #25, left)**

1C/0NC

1926

Type/Use: Four-family flat

Roof shape: Flat

Structure: Brick

Roof material:

Stories: 2

Foundation: Limestone

This four-bay building has a tapestry brick façade. Four front doors are paired at the brick porch at the center two bays. The porch has a hipped roof. These multi-light wood doors have transom windows. The doors - nine lights over two panels - may be compatible replacements. The façade windows, four at the second story and one to either side of the porch at the first story, are modern replacements. At the top of the façade, a metal cornice separates off the parapet wall. The parapet has a steps at the center and end, and metal coping.

**3157 ALFRED AV**

1C/0NC

c. 1898

Type/Use: Single dwelling foursquare

Roof shape: Hipped

Structure: Brick

Roof material: Composition shingle

Stories: 2

Foundation: Limestone

This red brick foursquare (one of only a few in the neighborhood) has hipped dormers facing the three sides visible from the street. The front door (at the hipped porch, right) is a replacement but retains the original side window. The left bay's first-story window and both at the second story are replacement 1/1 windows. The two second-story windows are on a limestone sill course.

**3159-61 ALFRED AV (Photo #26)**

1C/0NC

1906

Architect: Paulus, John

Builder: Metz, Wm.

Type/Use: Four-family flat

Roof shape: Flat

Structure: Brick

Roof material:

Stories: 2

Foundation: Limestone

This four-family building uses brick, metal and limestone to great effect. The center pavilion of the three-bay composition projects. At the first floor, two pairs of doors are recessed in paneled openings, with a wall between the two sides. At this level every fourth course of brick is sunk to resemble rustication. Raised brickwork visually supports a limestone course between the two stories. Above the two second-story windows is an elaborate brick label course. At the two outer bays a limestone sill course below the first-story windows sets the base apart. The basement windows (now filled with glass blocks) have limestone sills, and limestone quoins define the corners below the sill course. A single window is at the first and second story of the outer bays. Above a string course painted white, the deep metal cornice is modillioned. At the center of the center bay it rises and breaks the line of the parapet wall in a semicircular arch. Façade windows are the original wood double-hung sashes; upper sashes are

**United States Department of the Interior  
National Park Service**

**National Register of Historic Places  
Continuation Sheet**

Oak Hill Historic District  
St. Louis [Independent City], Missouri

Section 7 Page 9

multi-lights with wood muntins defining long vertical panes with pointed tops and bottoms.

**3160-2 ALFRED AV** (Photo #25, second from right) 1C/0NC  
1926

Type/Use:	Four-family flat	Roof shape:	Flat
Structure:	Brick	Roof material:	
Stories:	2	Foundation:	Limestone

This four-bay building has a tapestry brick façade. Four front doors are paired at the brick porch at the center two bays. The porch has a hipped roof. These original multi-light wood doors have transom windows. The façade windows (four at the second story and one to either side of the porch at the first story) are modern replacements. At the top of the façade, a metal cornice separates the parapet wall. The parapet has steps at the center and end, and metal coping.

**3164-6 ALFRED AV** (Photo #25, right) 1C/0NC  
1926

Type/Use:	Four-family flat	Roof shape:	Flat
Structure:	Brick	Roof material:	
Stories:	2	Foundation:	Limestone

This four-bay building has a striated red brick façade. Four front doors are paired at the brick porch at the center two bays. The porch has a hipped roof. These original multi-light wood doors have transom windows. The façade windows (four at the second story and one to either side of the porch at the first story) are modern replacements. At the top of the façade, a short "front roof" with composition shingle descends over the façade between two side parapet walls.

**3167 ALFRED AV** 0C/2NC  
1892

Type/Use:	Single dwelling	Roof shape:	Flat
Structure:	Brick	Roof material:	
Stories:	2	Foundation:	Limestone

The façade of this house is fully clad with imitation stone veneer except for the handsome four-course limestone base. The front porch and door are at the right bay; the window at the first story left bay is reshaped to a horizontal orientation.

Outbuilding: A gabled garage has vinyl siding (NC).

**3169-71 ALFRED AV** 1C/0NC  
1928

Type/Use:	Four-family flat	Roof shape:	Flat
Structure:	Brick	Roof material:	
Stories:	2		

This four-family building has a tapestry brick façade. The front porch is centered, and the 15-light doors appear to be original. The porch roof is a balcony for the second-story units, where the two multi-light doors have between them a pair of small windows on a shared sill course. Wide original 1/1 windows are at the outer bays. A centered applied steep gable breaks the terra cotta-coped parapet wall. The gable retains its shaped vergeboards.

**3173 ALFRED AV** 1C/1NC  
1896

Type/Use:	Single dwelling	Roof shape:	Flat
Structure:	Brick	Roof material:	
Stories:	2	Foundation:	Limestone

This three-bay building has three round arched openings at both stories. Recessed behind the round-arched entry at

**United States Department of the Interior  
National Park Service**

**National Register of Historic Places  
Continuation Sheet**

Oak Hill Historic District  
St. Louis [Independent City], Missouri

Section 7 Page 10

the right bay is a front door, its side windows and transoms paneled over. The two windows at the first story and all three at the second are round-arched; every other brick voussoir is rough-textured. The same textured brick is used for sill courses. Brick label details are a pressed bullnose profile.

Outbuilding: The gabled frame garage has asbestos siding and is therefore noncontributing.

**3175 ALFRED AV** 1C/INC  
1896

Type/Use:	Single dwelling: 2-story parapet front	Roof shape:	Flat
Structure:	Brick	Roof material:	
Stories:	2	Foundation:	Limestone

This two-bay red brick house has a full-width unroofed concrete stoop (not historic). The front door at the right appears original but with its transom covered. The door is surrounded by a milled wood Art Deco–inspired architrave. The window at the first story's left bay and both at the second story are vinyl replacements. Their segmental arched openings are intact, as are the pierced wood eyebrows. There is a pressed brick corbelled cornice below the flat parapet wall.

Outbuilding: A wood carport is noncontributing.

**3177 ALFRED AV** 1C/0NC  
c.1925

Type/Use:	Single dwelling	Roof shape:	hipped gable
Structure:	Brick	Roof material:	Composition shingle
Stories:	1.5	Foundation:	Limestone

This bungalowoid house has a full-width brick porch with tapered piers. Its gable end retains a stucco and wood finish; its wood trim is wrapped in siding. The original multi-light front door is between a pair of windows at the right and a single 1/1 window at the left. A smaller pair is at the front gable end. The façade windows are vinyl replacements.

**3179 ALFRED AV** 1C/0NC  
1903

Builder:	Haug, G. J.		
Type/Use:	Single dwelling	Roof shape:	Flat
Structure:	Brick	Roof material:	
Stories:	2	Foundation:	Limestone

The façade of this two-bay brick house is painted. At the recessed left bay is a replacement concrete stoop. The front door is a replacement, and its transom is covered. The two 1/1 windows at the right bay are replacement vinyl windows in segmental arched openings. At the second story, the two windows at the right bay and single window at the left are also in segmental arched openings. Foliated pressed brick forms sill courses; ornamental pressed brick (including a fleur-de-lys pattern) is used at the cornice under a flat parapet wall with clay tile coping.

**3181 ALFRED AV** 1C/0NC  
1909

Type/Use:	Single dwelling: 2-story parapet front	Roof shape:	Flat
Structure:	Brick	Roof material:	
Stories:	2	Foundation:	Limestone

This two-bay house has a hipped brick porch at the right bay. The door appears to date from the historic period, but the panel next to it covers or replaces a side window. At the left bay of the first story is a round-arched, wide original window. At the second story are two original 1/1 windows in segmental arched openings. There is a corbelled brick and metal cornice under the front parapet wall that has a center step and end blocks.

**3182 ALFRED AV** 1C/0NC  
1893

**United States Department of the Interior  
National Park Service**

**National Register of Historic Places  
Continuation Sheet**

Oak Hill Historic District  
St. Louis [Independent City], Missouri

Section 7 Page 11

Builder: Walcbshouser [sic], John  
Type/Use: Single dwelling  
Structure: Brick  
Stories: 2

Roof shape: Flat  
Roof material:  
Foundation: Limestone

This handsome building was constructed as a single dwelling, later converted into two separate flats, and recently reconnected into a single unit. The front door (original) is at the left bay in a recessed, round-arched entrance. Stained glass is used in the tympanum of both the outer arch and the arched window at the right bay. At the second story, two round-arched openings on consoled limestone sills bear replacement windows. There is a corbelled pressed brick and metal cornice. In a small rear el at the left (north) elevation is the second door, which originally led to the upstairs unit.

**3183 ALFRED AV** 1C/0NC  
1903

Builder: Haug, G. J.  
Type/Use: Single dwelling; two-story parapet front  
Structure: Brick  
Stories: 2

Roof shape: Flat  
Roof material:  
Foundation: Limestone

The façade of this two-bay house is red brick. At the recessed left bay is a replacement shed-roofed porch. The front door is a replacement that retains the original transom window. The two 1/1 windows at the right bay are replacement vinyl windows in segmental arched openings. Foliated pressed brick forms sill courses; fleur-de-lys patterned brick is used at the cornice under a flat parapet wall.

**3187 ALFRED AV** 1C/0NC  
1923

Builder: Deveraux, Edw. J.  
Type/Use: Two-family flat  
Structure: Brick  
Stories: 2

Roof shape: Flat  
Roof material:  
Foundation: Limestone

This two-family, two-story building has a tapestry brick façade. The shed-roofed porch runs the full width of the façade. Two original multi-light doors are at opposite ends of the façade. The window between them is a modern replacement, as are both windows at the second story. An applied hipped front roof, still clad with slate, has end blocks at either side.

**3191 ALFRED AV** 1C/0NC  
1902

Architect: Schaumberg, A.  
Type/Use: Single dwelling; two-story parapet front  
Structure: Brick  
Stories: 2

Roof shape: Flat  
Roof material:  
Foundation: Limestone

This two-bay brick house has a gabled brick porch at the right bay. The front door and sidelights are not historic. One new vinyl windows is at the left bay and two are at the second story. The parapet wall is centered by a peak; within is a small blind arch with four courses of rowlock voussoirs. End blocks are at either end of the parapet wall.

**3193 ALFRED AV** 1C/0NC  
1902

Architect: Schaumberg, A.  
Type/Use: Single dwelling  
Structure: Brick  
Stories: 2

Roof shape: Flat  
Roof material:  
Foundation: Limestone

This single-family brick house appears to have formerly housed two flats. At left is a hip-roofed frame porch with

**United States Department of the Interior  
National Park Service**

**National Register of Historic Places  
Continuation Sheet**

Oak Hill Historic District  
St. Louis [Independent City], Missouri

Section 7 Page 12

original wood supports, a new front door and sidelights, and two transoms above. A 1/1 window is at the left; two are at the second floor. The façade has two new vinyl windows. The metal cornice has an upper and lower section separated by brick and connected by two slender brackets that begin below the lower course and visually support the upper cornice.

**3201 ALFRED AV** 0C/2NC  
1906

Builder: Buxton, A. G.  
Type/Use: Single dwelling: foursquare Roof shape: Hip  
Structure: frame Roof material: composition shingle  
Stories: 2 Foundation: concrete

This foursquare house has a concrete stoop at the right bay with a gabled bracketed hood. The front door and glass block sidelight are not original. At the left bay is a cross gable with eave returns. The façade windows are modern replacements, and the house is sided with asbestos shingles.

Outbuilding: The gabled frame garage has asbestos shingle siding that matches that of the house.

**3205 ALFRED AV** 1C/1NC  
1941

Type/Use: Single dwelling: compact modern Roof shape: hipped  
Structure: Brick Roof material: composition shingle  
Stories: 1 Foundation: concrete

This small Moderne-inspired house has a tan-blond brick exterior. The façade makes great use of red-brown brick as a contrasting material around the door at left and in raised courses at every fifth course across the rest of the façade below the window sill level. The paired windows at the right side of the façade appear to be original wood sash windows.

Outbuilding: A gabled frame garage has asbestos siding (NC).

**3211 ALFRED AV** 1C/0NC  
1910

Builder: Degenhardt  
Type/Use: Single dwelling: 1-story parapet front Roof shape: flat  
Structure: Brick Roof material:  
Stories: 1 Foundation: Limestone

This single-story house has a brown brick façade. Under the first-story sill course, the base of the façade is tan brick. A hipped brick porch is at the right bay. The two façade windows at left are in segmental arched openings. The parapet wall has a center and end steps.

**3215 ALFRED AV** 1C/0NC  
1910

Builder: Degenhardt, A.  
Type/Use: Single dwelling: 1-story parapet front Roof shape: flat  
Structure: Brick Roof material:  
Stories: 1 Foundation: Limestone

This single-story house has a red brick façade. Under the first story sill course, the base of the façade is tan brick. A hipped brick porch is at the right bay; the brick base is intact, but its supports are now metal. The two façade windows at left are in segmental arched openings. The parapet wall has a center peak and end blocks, and terra cotta coping.

**3217 ALFRED AV** 2C/0NC  
1927



**United States Department of the Interior  
National Park Service**

**National Register of Historic Places  
Continuation Sheet**

Oak Hill Historic District  
St. Louis [Independent City], Missouri

**Section 7 Page 13**

Type/Use:	Single dwelling: bungalow	Roof shape:	Front gable
Structure:	Brick	Roof material:	Composition shingle
Stories:	1	Foundation:	Limestone
Style:	Craftsman/bungalow		

This red brick bungalow has a full-width brick porch. The porch's gable roof retains stucco and vertical stickwork in its gable end. A pair of windows is to the right of the front door; a single window is to the left.

Outbuilding: The gabled frame garage has historic-era wood siding and wood vergeboards.

**3219 ALFRED AV** 1C/INC  
1922

Builder:	McMullen, J.		
Type/Use:	Single dwelling: front gable	Roof shape:	Front gable
Structure:	Brick	Roof material:	Composition shingle
Stories:	1	Foundation:	Limestone

This red brick house has a hipped brick porch at the right bay. Its front door has a small side window high in the wall at the right side of the façade. A pair of windows is at the left side of the façade in a segmental arched opening.

Outbuilding: The gabled frame garage has vinyl siding and is considered noncontributing.

**3221 ALFRED AV** 1C/INC  
1906

Builder:	Wahoff, H.		
Type/Use:	Two-family flats	Roof shape:	Flat
Structure:	Brick	Roof material:	
Stories:	2	Foundation:	Limestone

This building has a hipped porch at right, with its columns replaced by metal supports on a cast stone base. The two front doors are original wood with oval panes. The first story has a wide, round-arched original 1/1 window. The façade is red brick over the limestone sill course and tannish brick below. At the second story two original wood 1/1 windows share a sill. Ornamental pressed brick is used at the labels and below the metal cornice. The parapet wall is flat and has metal coping.

Outbuilding: The gabled frame garage has vinyl siding and is considered noncontributing.

**3223 ALFRED AV** 1C/0NC  
1909

Builder:	Cornwell, F. J. & Son		
Type/Use:	Two-family flats	Roof shape:	flat
Structure:	Brick	Roof material:	
Stories:	2	Foundation:	Limestone

This building has a full-width unroofed porch. The two front doors are at the right bay under a metal awning. The façade is red brick. The three façade windows are vinyl replacements. Above a corbelled cornice the parapet wall has a center step and end blocks, and red tile coping.

**3225 ALFRED AV** 1C/INC  
1916

Builder:	Ferrell, Wm. B.		
Type/Use:	Single dwelling: front gambrel	Roof shape:	Gambrel
Structure:	Brick	Roof material:	Composition shingle
Stories:	2	Foundation:	

This house has a painted brick façade at the first story with a full-width brick shed-roofed porch. The front gambrel end is filled with modern horizontal siding and two replacement windows.

Outbuilding: The gabled frame garage has vinyl siding and is considered noncontributing, although it retains wood

**United States Department of the Interior  
National Park Service**

**National Register of Historic Places  
Continuation Sheet**

Section 7 Page 14 Oak Hill Historic District  
St. Louis [Independent City], Missouri

---

cornerboards.

**3231 ALFRED AV** 0C/2NC  
c. 1908

Type/Use:	Single dwelling	Roof shape:	Complex
Structure:	Frame	Roof material:	Composition shingle
Stories:	2	Foundation:	concrete block

This frame house has asbestos siding. At the projecting left bay, a large 1/1 window is at the first story and a pair of 1/1 windows at the second. The bay has a front gabled roof that projects from the main hipped roof of the house. The front porch is at the right bay; it has a concrete base with wood columns and a hipped roof. The wood door is transomed, and there is a 1/1 window at the second story above the porch. The house corresponds to a permit that was issued in 1907 or one from 1909.

Outbuilding: This gabled frame garage has asphalt siding and boarded doors.

**3233 ALFRED AV** 0C/1NC  
1923

Type/Use:	Warehouse	Roof shape:	Flat
Structure:		Roof material:	
Stories:	1	Foundation:	

Wilbert Burial Vaults' St. Louis licensee has operated in this location since at least 1951 (per Sanborn maps). However, the original brick section at the north end of the building is such a relatively small part of the overall Alfred elevation that the building as a whole is considered noncontributing.

**3240 ALFRED AV** (Photo #43, left) 0C/1NC  
1957

Type/Use:	Single dwelling; compact modern	Roof shape:	Hipped
Structure:		Roof material:	Composition shingle
Stories:	1	Foundation:	Concrete

This simple Modern Movement house has undergone only minor alteration, including a replacement door with replacement vinyl windows to either side. The stoop is concrete.

**3242 ALFRED AV** (Photo #43, right) 0C/2NC  
1925

Type/Use:	Single dwelling	Roof shape:	Front gable
Structure:	Frame	Roof material:	Composition shingle
Stories:	1	Foundation:	Concrete

The only obvious historic features of this house are the four tapered square paneled porch piers and a coal chute cover at the left elevation. The porch is inset under the front gabled roof. The house has full window replacement, a contemporary door, and vinyl siding.

Outbuilding: The gabled frame garage is clad with vinyl siding and is considered noncontributing.

**3246 ALFRED AV** 1C/1NC  
1926

Type/Use:	Single dwelling	Roof shape:	Side gable
Structure:	Frame	Roof material:	Composition shingle
Stories:	1	Foundation:	Concrete

This asbestos-clad frame house has a side gabled roof. The front porch is centered. It has a concrete base, brick piers and a gable roof. The front door is a replacement. The façade has 8/1 windows to either side of the door.

Outbuilding: The contributing gabled frame garage retains weatherboard siding.

**United States Department of the Interior  
National Park Service**

**National Register of Historic Places  
Continuation Sheet**

Oak Hill Historic District  
St. Louis [Independent City], Missouri

Section 7 Page 15

**3248 ALFRED AV** 0C/1NC  
1913

Builder/Architect: Sanders, Harry

Type/Use: Single dwelling Roof shape: Flat

Structure: Roof material: Limestone

Stories: 1 Foundation: Limestone

Although the permit for this house is dated 1913, the basic form of the house seems older. This house, a simple rectangular volume, is sided with modern horizontal siding. The cornice is soffitted and the two brackets are wrapped. A new door is at a new roofless frame porch, left. A new vinyl window is at the right.

**3267 ALFRED AV** 1C/0NC  
c. 1929

Type/Use: Single dwelling: bungalow Roof shape: Front gable

Structure: Brick Roof material: composition shingle

Stories: 1 Foundation: Limestone

This brick bungalow has a full-width hipped porch on two brick piers. The front door is off center to the right; a pair of windows is to either side. A pair of four-light casements at in the shallow gable end.

**3271 ALFRED AV** 1C/0NC  
1929

Type/Use: Single dwelling: bungalow Roof shape: Front gable

Structure: Roof material: Composition shingle

Stories: 1 Foundation: Limestone

This brick bungalow has a full-width gabled porch on two brick piers. The gable roof of the porch matches the profile of the main front gable and landing just below its eaves with barely a gap between them. The front door is off center to the right; a pair of windows is to either side.

**3275 ALFRED AV** 1C/0NC  
1929

Type/Use: Single dwelling Roof shape: Front gable

Structure: Roof material: Composition shingle

Stories: 1 Foundation: Limestone

This brick house has a gabled porch at the right bay. The front door is off center to the right; a pair of windows is to either side.

**3277 ALFRED AV** 1C/0NC  
1929

Type/Use: Single dwelling: bungalow Roof shape: Front gable

Structure: Roof material: Composition shingle

Stories: 1 Foundation: Limestone

This brick bungalow has a full-width gabled porch on two brick piers. The gable roof of the porch matches the profile of the main front gable and landing just below its eaves with barely a gap between them. The front door is off center to the right; a pair of windows is to either side.

**3900 ARSENAL ST** (Photo #1, left) 1C/0NC  
1909

Builder: Chinberg, VA

Architect: Moss, WM.

Type/Use: Single dwelling: American Foursquare Roof shape: Gable

Structure: Load-bearing brick Roof material: Ceramic tile

**United States Department of the Interior  
National Park Service**

**National Register of Historic Places  
Continuation Sheet**

Oak Hill Historic District  
St. Louis [Independent City], Missouri

Section 7 Page 16

Stories: 2 Foundation: Limestone  
Style: Tudor Revival

This front gable foursquare has Tudor detailing, including timber and stucco at the gable end, wide bracketed eaves with tapered vergeboard, and similar detailing at the centered gabled brick porch, which has a red French tile roof. The dark red brick façade uses burnt headers alternating with the stretchers at every sixth course. The edges of the façade are defined with slightly raised brown brick piers or pilasters. Sash windows at both stories (a 1/1 window to either side of the porch, and four 4/1 windows at the second story) rest on limestone sill courses. Four smaller 3/1 sash windows are in the gable end. The roof is red French tile.

**3904 ARSENAL ST** (Photo #1, second from left) 1C/INC  
1909

Builder: Chinberg, VA  
Architect: Moss, WM.  
Type/Use: Single dwelling: American Foursquare Roof shape: Gable  
Structure: Load-bearing brick Roof material: Composition shingle  
Stories: 2 Foundation: Limestone  
Style: Tudor Revival

This front gable foursquare has Tudor detailing, including timber and stucco at the gable end, wide bracketed eaves with tapered vergeboard, and similar detailing at the gabled brick porch at the right bay. The red brick façade uses burnt headers alternating with the stretchers at every sixth course. Two 1/1 windows are at the left bay's first story. The four 1/1 windows at the second story rest on a limestone sill course. The front porch is enclosed with windows.

Outbuilding: There is a gable-roofed garage clad in masonite. (NC)

**3908 ARSENAL ST** (Photo #1, third from left) 1C/INC  
1910

Builder: Chinberg, VA  
Architect: Ness, Wm.  
Type/Use: Single dwelling: two-story parapet front Roof shape: Flat  
Structure: Load-bearing brick Roof material: Not visible  
Stories: 2 Foundation: Limestone

This two-story house has a dark brown brick façade. The façade is almost symmetrical; the first story has a central wide window opening, higher than most of this period, which could have had a set of sash windows in it originally. To the left is a small, high 1/1 vinyl window in an almost square opening. Mirroring it on the right is the transomed front door at a modern wood deck/stoop. At the second story, two pair of 1/1 windows rest directly on a limestone sill course and are topped by panels that read as frieze boards flanked by large paired wood brackets supporting the nearly flat eaves that extend from the flat roof.

Outbuilding: There is a metal car port. (NC)

**3910 ARSENAL ST** 1C/0NC  
1910

Builder: Chinberg, VA  
Architect: Ness, Wm.  
Type/Use: Single dwelling: two-story parapet front Roof shape: Flat  
Structure: Load-bearing brick Roof material: Not visible  
Stories: 2 Foundation: Limestone

This two-story house has a red-brown brick façade. A gabled front porch is at the right bay; the front door is at the left side of the porch, with a full-sized 1/1 window to its right. At the left bay are two 1/1 windows. At the second story, four 1/1 windows rest directly on a limestone sill course. An applied gable above the second story is supported on brackets; the stucco "gable end" extends down to the center line of the second-story windows. Open circles in the gable end expose the brick behind; the parapet wall (above the applied wood gable) includes an arcade detail in

**United States Department of the Interior  
National Park Service**

**National Register of Historic Places  
Continuation Sheet**

Oak Hill Historic District  
St. Louis [Independent City], Missouri

Section 7 Page 17

metal with brick. At the second story two different colors of brown brick contrast with the first story. The façade windows and door are original.

**3912 ARSENAL ST** 1C/0NC  
1910

Builder: Chinberg, VA  
Architect: Ness, William  
Type/Use: Single dwelling: two-story parapet front Roof shape: Flat  
Structure: Load-bearing brick Roof material: Not visible  
Stories: 2 Foundation: Limestone

This flat-roofed two-story house has a dark red-brown brick façade. The brick porch runs the full width of the façade and is topped by a red French tile hipped roof. The front door is at the right half of the porch, with a full-sized 1/1 window to its right. At the left bay are two 1/1 windows. At the second story, two wide 3/2 windows are crowned by a stucco frieze under a short red tile front roof that is supported on three wood brackets.

**3916 ARSENAL ST** 1C/0NC  
1910

Architect: Ness, W  
Type/Use: Two-family flat Roof shape: Flat  
Structure: Load-bearing brick Roof material: Not visible  
Stories: 2 Foundation: Limestone

This two-family building has a brown brick façade; its full-width porch has a balustraded rooftop balcony at the second story. The front doors are at opposite sides of the façade, with two 1/1 replacement vinyl windows between them. The second story fenestration is arranged symmetrically around the balcony door. Over the outer small casement windows are thick hoods of painted stone. The parapet wall features stucco panels.

**3918 ARSENAL ST** 1C/0NC  
1910

Architect: Ness, W  
Type/Use: Two-family flat Roof shape: Flat  
Structure: Load-bearing brick Roof material: Not visible  
Stories: 2 Foundation: Limestone

This two-family building has a brown brick façade; its full-width porch has a balustraded rooftop balcony for the second story. The front doors are at opposite side of the façade, with two original 1/1 windows between them. The second-story fenestration is arranged symmetrically around the balcony door. A wood frieze over the second-story openings is beneath a short red tile front roof with steep end pyramidal sections; behind this, the roof is flat.

**3922 ARSENAL ST** 1C/0NC  
1909

Builder: McClurken, William  
Architect: Beardsley & Co  
Type/Use: Single dwelling: American Foursquare Roof shape: Gable  
Structure: Load-bearing brick Roof material: Composition shingle  
Stories: 2 Foundation: Limestone  
Style: Classical Revival

This front gable foursquare house has Tudor detailing, including timber and stucco at the gable end, wide bracketed eaves with tapered vergeboard, and similar detailing at the gabled brick porch at the center of the facade. The façade is red brick. The seven façade windows appear original; they rest on a limestone sill course at the first story and are paired at the second story.

**United States Department of the Interior  
National Park Service**

**National Register of Historic Places  
Continuation Sheet**

Oak Hill Historic District

Section 7 Page 18

St. Louis [Independent City], Missouri

**3926 ARSENAL ST**

1C/0NC

1909

Builder: Chinberg, VA

Architect: Moss, WM.

Type/Use: Single dwelling: two-story parapet front

Roof shape: Flat

Structure: Load-bearing brick

Roof material: Not visible

Stories: 2

Foundation: Limestone

This flat-roofed two-story house has a painted brick façade. A limestone porch has battered piers; the porch is the full width of the façade, but the hipped roof covers only the center section. The transomed front door is at the right side of the porch with a 1/1 window at the left. 1/1 sash windows are to either side of the porch piers. At the second story are two wide 3/2 windows under a short composition shingle front roof that is supported on three wood brackets.

**3928 ARSENAL ST**

1C/0NC

1911

Builder: Nelson, Herman E.

Architect: Gorfinkel, AL

Type/Use: Single dwelling: two-story parapet front

Roof shape: Flat

Structure: Load-bearing brick

Roof material: Not visible

Stories: 2

Foundation: Limestone

This single-family home is two stories with a flat roof and red brick façade. The red tile gabled brick porch is at the right bay. The original front door has sidelights and a transom. The two first-story windows are 1/1 windows resting on a stone sill course. Brown brick is used below this course at the base of the façade as quoins, as a rowlock lintel course at the second story, as blind arches above the three second-story windows, and in a diaper pattern at the parapet wall. The parapet wall has end blocks and a center step with terra cotta coping. The façade windows are original.

**3930 ARSENAL ST**

1C/0NC

1910

Builder: Davidson Bros. Imp. Co.

Architect: Davidson, J.A.

Type/Use: Single dwelling: two-story parapet front

Roof shape: Flat

Structure: Load-bearing brick

Roof material: Not visible

Stories: 2

Foundation: Limestone

This single-family home is two stories with a flat roof and a two-bay red brick façade. The gabled brick porch is at the right bay. The three façade windows are wide 1/1 windows resting on stone sill courses at both stories. Above the second-story window, a frieze board has small brackets supporting a wood and metal cornice, all of which stop shy of the edges of the façade. The parapet wall has a broad center step that appears truncated. The front door, sidelights and transom are original.

**3934 ARSENAL ST**

1C/1NC

1910

Builder: Davidson Bros. Imp. Co.

Architect: Davidson, JA

Type/Use: Single dwelling: two-story parapet front

Roof shape: Flat

Structure: Load-bearing brick

Roof material: Not visible

Stories: 2

Foundation: Limestone

This single-family home is two stories with a flat roof and two-bay red brick façade. The gabled brick porch is at the right bay. The three façade windows are wide 1/1 windows resting on stone sill courses at both stories. Brown brick is used at the base of the façade. Above a corbelled cornice, the parapet wall has end steps and a center peak. The

**United States Department of the Interior  
National Park Service**

**National Register of Historic Places  
Continuation Sheet**

Oak Hill Historic District  
St. Louis [Independent City], Missouri

Section 7 Page 19

front door, sidelights and transom are original.

Outbuilding: The gable-roofed frame garage is clad in vinyl siding and is considered noncontributing.

**3936 ARSENAL ST**

2C/0NC

1910

Builder: Davidson Bros. Imp. Co.

Architect: Davidson, JA

Type/Use: Single dwelling: two-story parapet front

Roof shape: Flat

Structure: Load-bearing brick

Roof material: Not visible

Stories: 2

Foundation: Limestone

This single-family home is two stories with a flat roof and two-bay red brick façade. The hipped brick porch is at the right bay. The three façade windows are wide vinyl 1/1 windows resting on stone sill courses at both stories. Red-brown brick is used at the base of the façade. Above a frieze and metal cornice, the parapet wall has end steps and a center step with terra cotta coping. Sidelights and transom are original around a replacement front door.

Outbuilding: There is a contributing gable-roofed frame garage clad in wood double-dropped lap siding.

**3940 ARSENAL ST**

1C/1NC

1910

Builder: Davidson Bros. Imp. Co.

Architect: Davidson, JA

Type/Use: Single dwelling: two-story parapet front

Roof shape: Flat

Structure: Load-bearing brick

Roof material: Not visible

Stories: 2

Foundation: Limestone

This single-family home is two stories with a flat roof and two-bay red brick façade. The hipped brick porch is at the right bay. The three façade windows are wide 1/1 replacements resting on stone sill courses at both stories. Tan brick is used at the base of the façade. Above a corbelled cornice, the parapet wall is flat and probably truncated. The front door, sidelights and transom are original.

Outbuilding: There is a gable-roofed frame garage clad in masonite siding. (NC)

**3942 ARSENAL ST**

1C/0NC

1910

Builder: Davidson Bros. Imp. Co.

Architect: Davidson, JA

Type/Use: Single dwelling: two-story parapet front

Roof shape: Flat

Structure: Load-bearing brick

Roof material: Not visible

Stories: 2

Foundation: Limestone

This single-family home is two stories with a flat roof and two-bay painted red brick façade. A roofless brick porch (stoop) is at the right bay. The three façade windows are wide 8/1 windows resting on stone sill courses at both stories. Brown brick is used at the base of the façade. There is no cornice, and the parapet wall is flat with short end blocks. The replacement front door is in an Art Deco limestone surround that likely replaced a transom and sidelights.

**3944 ARSENAL ST**

1C/0NC

1910

Builder: Davidson Bros. Imp. Co.

Architect: Davidson, JA

Type/Use: Single dwelling: two-story parapet front

Roof shape: Flat

Structure: Load-bearing brick

Roof material: Not visible

Stories: 2

Foundation: Limestone

This single-family home is two stories with a flat roof and two-bay red brick façade. The hipped brick porch is at the

**United States Department of the Interior  
National Park Service**

**National Register of Historic Places  
Continuation Sheet**

Oak Hill Historic District  
St. Louis [Independent City], Missouri

Section 7 Page 20

right bay. The three façade windows are wide 1/1 windows resting on stone sill courses at both stories. The front porch is enclosed with windows that date from the Craftsman era. Above a corbelled cornice, the parapet wall has end blocks and a center step.

**3948 ARSENAL ST** 1C/1NC  
1911

Builder: Davidson Bros Imp Co  
Architect: Davidson, Jos.  
Type/Use: Single dwelling: two-story parapet front Roof shape: Flat  
Structure: Load-bearing brick Roof material: Not visible  
Stories: 2 Foundation: Limestone

This single-family home is two stories with a flat roof and two-bay red brick façade. The hipped brick porch at the right bay retains its red tile roof. The three façade windows are wide 1/1 windows resting on stone sills with thick limestone lintels. Four brick blocks projecting above the parapet wall have corbelled bases. The front door, sidelights and transom are original.

Outbuilding: There is a gable-roofed frame garage, clad in vinyl siding. (NC)

**3952 ARSENAL ST** 1C/1NC  
1911

Builder: Davidson Bros Imp Co  
Architect: Davidson, Jos.  
Type/Use: Single dwelling: two-story parapet front Roof shape: Flat  
Structure: Load-bearing brick Roof material: Not visible  
Stories: 2 Foundation: Limestone

This single-family home is two stories with a flat roof and two-bay red brick façade. At every sixth course, burnt headers alternate with red stretcher bricks. The hipped brick porch at the right bay retains its red tile roof. A projecting pebbled stucco and timber bay above the porch has a tile gable roof. The two 1/1 windows in the left bay are wide replacement vinyl windows resting on stone sills. Above a modest cornice, the parapet wall is flat. The front door, sidelights and transom are original.

Outbuilding: There is a gable-roofed frame garage clad in asbestos siding with wooden shiplap siding on the alley side gable end (NC).

**3954 ARSENAL ST** 2C/0NC  
1911

Builder: Davidson Bros Imp Co  
Architect: Davidson, Jos.  
Type/Use: Single dwelling: two-story parapet front Roof shape: Flat  
Structure: Load-bearing brick Roof material: Not visible  
Stories: 2 Foundation: Limestone

This single-family home is two stories with a flat roof and two-bay red brick façade. The shed-roofed brick porch is at the right bay. The three façade windows are wide 1/1 replacements resting on limestone sills with thick stone lintels. Above a corbelled cornice, the parapet wall has metal coping. The end blocks have arched projections; the coping reads as almost full small circles. The front door, sidelights and transom are original.

Outbuilding: There is a flat-roofed brick garage with parapets.

**3958 ARSENAL ST** 2C/0NC  
1911

Builder: Davidson Bros Imp Co  
Architect: Davidson, Jos.  
Type/Use: Single dwelling: two-story parapet front Roof shape: Flat



**United States Department of the Interior  
National Park Service**

**National Register of Historic Places  
Continuation Sheet**

Section 7 Page 21 Oak Hill Historic District  
St. Louis [Independent City], Missouri

Structure: Load-bearing brick Roof material: Not visible  
Stories: 2 Foundation: Limestone

This single-family home is two stories with a flat roof and two-bay red brick façade. At every sixth course, burnt headers alternate with red stretcher bricks. The gabled brick porch at the right bay is enclosed with windows from the Craftsman era. The three façade windows are wide original 1/1 windows resting on limestone sills. Instead of a cornice, the building has an applied wood gable supported by four wood brackets; the gable forms a center peak in the front parapet wall.

Outbuilding: There is a flat-roofed brick garage with parapets.

**3960 ARSENAL ST** 1C/0NC  
1911

Builder: Davidson Bros Imp Co  
Architect: Davidson, Jos.  
Type/Use: Single dwelling; two-story parapet front Roof shape: Flat  
Structure: Load-bearing brick Roof material: Not visible  
Stories: 2 Foundation: Limestone

This single-family home is two stories with a flat roof and two-bay red brick façade. The red French tile shed-roofed brick porch is at the right bay. The three façade windows are wide replacement 1/1 windows resting on limestone sills. Above a corbelled cornice, the parapet wall has metal coping, end blocks, and a stepped center peak. The porch is enclosed with windows from the Craftsman era, and the brick porch piers are painted white.

**3964 ARSENAL ST** (Photo #2, fourth from right) 1C/0NC  
1911

Builder: Davidson Bros Imp Co  
Architect: Davidson, Jos.  
Type/Use: Single dwelling; 2-story parapet front Roof shape: Flat  
Structure: Load-bearing brick Roof material: Not visible  
Stories: 2 Foundation: Limestone

This single-family home is two stories with a flat roof and two-bay red brick façade. At every sixth course, the red stretcher bricks alternate with burnt headers. The hipped brick porch at the right bay retains its red tile roof. A projecting stucco and timber bay above the porch has a tile gable roof. The two windows of the left bay are wide original 1/1 windows resting on stone sills. Above a modest cornice, the parapet wall is flat. The porch is enclosed with windows that date from the historic period.

**3966 ARSENAL ST** (Photo #2, third from right) 1C/0NC  
1911

Builder: Ulrich, Otto  
Architect: Holtmann  
Type/Use: Single dwelling; American Foursquare Roof shape: Gable  
Structure: Load-bearing brick Roof material: Slate  
Stories: 2 Foundation: Limestone  
Style: Tudor Revival

This handsome red brick foursquare is front gabled, with two wood brackets supporting the eaves and an unbracketed extension of the ridge beam at the gable peak. The detailing is Tudor, and slate fills the front gable end surrounding a small pair of sash windows. The front porch at the right bay is gabled, with stucco and stick work in the gable end. The porch is enclosed with windows from the historic period. The three sash windows of the façade have diamond-muntined upper sashes and are wider at the left bay. Raised brick forms label moldings above the three windows.

**3970 ARSENAL ST** (Photo #2, second from right) 1C/0NC

**United States Department of the Interior  
National Park Service**

**National Register of Historic Places  
Continuation Sheet**

Oak Hill Historic District  
St. Louis [Independent City], Missouri

Section 7 Page 22

1911

Builder/Architect: Prah1, JA  
 Type/Use: Single dwelling: American Foursquare  
 Structure: Load-bearing brick  
 Stories: 2  
 Roof shape: Hipped  
 Roof material: Slate  
 Foundation: Limestone

This red brick foursquare retains its slate hipped roof; the eaves are wider at the front section and flare slightly. The gabled brick porch at the right bay has a projecting bay above it. The front door, sidelights and transoms are all original. At the left bay, a single wide 1/1 window is at both stories. A gabled dormer with battered sides faces the street.

**3974 ARSENAL ST** (Photo #2, right)

2C/0NC

1914

Builder: Prah1, JA  
 Type/Use: Single dwelling: bungalow/bungalowid  
 Structure: Load-bearing brick  
 Stories: 1½  
 Style: Bungalow/Craftsman  
 Roof shape: Gable  
 Roof material: Slate  
 Foundation: Limestone

This 1½ story Arts and Crafts house is dark brown brick at the first story and the gabled front porch at the right bay, and stucco and stick work at the porch's gable end and the upper story. The front gabled roof is slate, and the porch roof is red tile. The front door with a small art glass side window is original. The left bay and the gable end have triple sets of sash windows, with the center window being the widest. The set in the gable end is shorter in a segmental arch surround, and the first-story set has art glass transom windows.

Outbuilding: There is a gabled brick garage with its vehicle door facing Roger Place.

**4000 ARSENAL ST**

1C/0NC

1911

Builder: Davidson Bros.  
 Architect: Davidson, James A.  
 Type/Use: Single dwelling: two-story parapet front  
 Structure: Load-bearing brick  
 Stories: 2  
 Roof shape: Flat  
 Roof material: Not visible  
 Foundation: Limestone

This single-family home is two stories with a flat roof and two-bay red brick façade. At every sixth course, burnt headers alternate with red stretcher bricks. The gabled brick porch at the right bay is enclosed with windows from the Craftsman era and retains its red roof tiles. The three façade windows are wide 1/1 windows resting on limestone sills. Instead of a cornice, the building has an applied wood gable supported by four wood brackets; the gable forms a center peak in the front parapet wall.

**4004 ARSENAL ST**

1C/0NC

1911

Builder: Davidson Bros.  
 Architect: Davidson, James A.  
 Type/Use: Single dwelling: two-story parapet front  
 Structure: Load-bearing brick  
 Stories: 2  
 Roof shape: Flat  
 Roof material: Not visible  
 Foundation: Limestone

This single-family home is two stories with a flat roof and two-bay red brick façade. The hip-roofed brick porch is at the right bay. The three façade windows are wide 1/1 replacements resting on limestone sills with thick stone lintels. Above a corbelled cornice, the parapet wall has end blocks. The front porch is enclosed with windows.

**4006 ARSENAL ST**

2C/0NC

1911

**United States Department of the Interior  
National Park Service**

**National Register of Historic Places  
Continuation Sheet**

Oak Hill Historic District  
St. Louis [Independent City], Missouri

Section 7 Page 23

Builder: Davidson Bros.  
Architect: Davidson, James A.  
Type/Use: Single dwelling; two-story parapet front  
Structure: Load-bearing brick  
Stories: 2  
Roof shape: Flat  
Roof material: Not visible  
Foundation: Limestone

This single-family home is two stories with a flat roof and two-bay facade. The red brick façade uses burnt headers alternating with stretchers at every sixth course. The shed-roofed brick porch is at the right bay and retains its original red tile roofing. There is a shallow box bay over the porch. The left bay windows are wide 1/1 windows resting on limestone sills. The cornice is modest, with a front parapet wall. The front door, sidelights and transom are original.

Outbuilding: There is a flat-roofed brick garage.

**4010 ARSENAL ST** 1C/0NC  
1911

Builder: Davidson Bros.  
Architect: Davidson, James A.  
Type/Use: Single dwelling; two-story parapet front  
Structure: Load-bearing brick  
Stories: 2  
Roof shape: Flat  
Roof material: Not visible  
Foundation: Limestone

This single-family home is two stories with a flat roof and two-bay red brick façade. The red tile gable-roofed brick porch is at the right bay. The three façade windows are wide original 1/1 windows resting on limestone sills with thick stone lintels. The parapet wall has metal coping and a stepped center peak; four corbelled blocks extend up to form steps. The front door with sidelights and center transom is original, but the sidelights' transoms are covered.

**4012 ARSENAL ST** 1C/0NC  
1911

Builder: Davidson Bros.  
Architect: Davidson, James A.  
Type/Use: Single dwelling; two-story parapet front  
Structure: Load-bearing brick  
Stories: 2  
Roof shape: Flat  
Roof material: Not visible  
Foundation: Limestone

This single-family home is two stories with a flat roof and two-bay red brick façade. At every sixth course, burnt headers alternate with red stretcher bricks. The gabled brick porch at the right bay retains its original roofing tiles. The three façade windows are wide original 1/1 windows resting on limestone sills. Instead of a cornice, the building has an applied wood gable supported by four wood brackets; the gable forms a center peak in the front parapet wall.

**4016 ARSENAL ST** 1C/0NC  
1911

Builder: Davidson Bros.  
Architect: Davidson, James A.  
Type/Use: Single dwelling; two-story parapet front  
Structure: Load-bearing brick  
Stories: 2  
Roof shape: Flat  
Roof material: Not visible  
Foundation: Limestone

This single-family home is two stories with a flat roof and two-bay red brick façade. The hip-roofed brick porch is at the right bay and retains its original red tile roofing. The three façade windows are wide original 1/1 windows with thick lintels resting on limestone sills. Above a corbelled cornice, the parapet wall has terra cotta coping. The porch is enclosed with windows from the historic period.

**4018 ARSENAL ST** 1C/1NC

**United States Department of the Interior  
National Park Service**

**National Register of Historic Places  
Continuation Sheet**

Oak Hill Historic District  
St. Louis [Independent City], Missouri

Section 7 Page 24

1911

Builder:	Davidson Bros.	Roof shape:	Flat
Architect:	Davidson, James A.	Roof material:	Not visible
Type/Use:	Single dwelling: two-story parapet front	Foundation:	Limestone
Structure:	Load-bearing brick		
Stories:	2		

This single-family home is two stories with a flat roof and two-bay red brick façade. At every sixth course, burnt headers alternate with red stretcher bricks. The gabled brick porch at the right bay retains its red roofing tiles. There is an original front door with a sidelight and transoms. The two façade windows are wide replacement 1/1 windows resting on limestone sills; at the upper left bay there is a projecting box bay with stucco and wood finish and two small, narrow replacement windows. Above a modest cornice, the parapet wall has end blocks and a center step.

Outbuilding: There is a gable-roofed frame garage clad in vinyl siding. (NC)

**4020 ARSENAL ST**

1C/1NC

1911

Builder:	Davidson Bros.	Roof shape:	Flat
Architect:	Davidson, James A.	Roof material:	Not visible
Type/Use:	Single dwelling: two-story parapet front	Foundation:	Limestone
Structure:	Load-bearing brick		
Stories:	2		

This single-family home is two stories with a flat roof and two-bay red brick façade. The shed-roofed brick porch is at the right bay and retains its original red tile roofing. The three façade windows are wide replacement 1/1 windows resting on limestone sills with thick stone lintels. The parapet wall has metal coping and a stepped center peak; four corbelled blocks extend up to form steps. The parapet wall has terra cotta coping. The front door, sidelights and transoms have non-historic art-type glass.

Outbuilding: There is a gable-roofed frame garage clad in vinyl siding. (NC)

**4024 ARSENAL ST (Photo #3, left)**

1C/1NC

1910

Builder:	Gosnell & Frein	Roof shape:	Flat
Type/Use:	Two-family flat	Roof material:	Not visible
Structure:	Load-bearing brick	Foundation:	Limestone
Stories:	2		

This two-story, flat-roofed, red brick, two-family building is two bays wide. The flat-roofed brick porch is at the right bay, with two doors at the first story and one at the second. At the left bay are two wide original sash windows at the first story resting on a limestone sill course. As a cornice, there is a very short pent roof of two courses of green French tile on six brackets, above which the parapet wall has a center step and end blocks with metal coping.

Outbuilding: There is a gable-roofed frame garage clad in vinyl siding. (NC)

**4026 ARSENAL ST (Photo #3, second from left)**

2C/0NC

1910

Builder/Architect:	Gosnell & Frein	Roof shape:	Flat
Type/Use:	Two-family flat	Roof material:	Not visible
Structure:	Load-bearing brick	Foundation:	Limestone
Stories:	2		

This two-story, flat-roofed, red brick, two-family building is two bays wide. The flat-roofed brick porch is at the right bay, with two original doors at the first story and multi-light French doors at the second. At the left bay are two wide 1/1 sash windows at the first story resting on a limestone sill course. Below this course the base of the building is brown brick. As a cornice, there is a very short pent roof of two courses of green French tile on six brackets, above which the parapet wall has a center step and end blocks with metal coping.

**United States Department of the Interior  
National Park Service**

**National Register of Historic Places  
Continuation Sheet**

Oak Hill Historic District  
St. Louis [Independent City], Missouri

Section 7 Page 25

Outbuilding: There is a flat-roofed brick garage.

**4030-2 ARSENAL ST** (Photo #3, third from left) 1C/0NC  
1910

Builder/Architect:	Schroeder, Fred	Roof shape:	Flat
Type/Use:	Four-family flat	Roof material:	Not visible
Structure:	Load-bearing brick	Foundation:	Limestone
Stories:	2		

This four-family building is two stories tall and four bays wide with a flat roof. The symmetrical façade is brown brick with an enameled white brick base below the first-story limestone sill course. The front doors are paired at the two flat-roofed porches at the outer bays. Shallow three-sided bays project above the porches and are capped by bracketed hoods. The two center bays each have a single wide original 1/1 window with soldier brick lintels at each story. There is a bracketed cornice.

**4034-6 ARSENAL ST** (Photo #3, fourth from left) 1C/0NC  
1910

Builder/Architect:	Schroeder, Fred	Roof shape:	Flat
Type/Use:	Four-family flat	Roof material:	Not visible
Structure:	Load-bearing brick	Foundation:	Limestone
Stories:	2		

This four-family building is two stories tall and four bays wide with a flat roof. The symmetrical façade is brown brick with an enameled white brick base below the first-story limestone sill course. Original front doors are paired at the two flat-roofed porches at the outer bays. Shallow three-sided bays project above the porches and are capped by soffitted hoods (with their brackets removed). The two center bays both have a single wide 1/1 window with soldier brick lintels at each story. One of the four windows is vinyl; the other three are original. There is a soffitted cornice.

**4038 ARSENAL ST** (Photo #3, fifth from left) 1C/1NC  
1909

Builder:	Wright Gallagher Const Co.	Roof shape:	Flat
Type/Use:	Four-family flat	Roof material:	Not visible
Structure:	Load-bearing brick	Foundation:	Limestone
Stories:	2		

This red brick four-family building is four bays wide and symmetrical around a two-bay wooden front porch with replacement posts and a balustraded second story. One front door appears to be a contemporary compatible replacement and the other three appear original. The four 4/1 windows at the outer bays appear to be modern replacements, as is one of the two balcony doors. There is a terra cotta cornice on brick corbels and a flat parapet wall with terra cotta coping.

Outbuilding: There is a truncated brick garage; the walls remain, but the rest of the building is gone. (NC)

**4042-4 ARSENAL ST** (Photo #3, sixth from left) 1C/0NC  
1909

Builder:	Wright Gallagher Const Co.	Roof shape:	Flat
Type/Use:	Four-family flat	Roof material:	Not visible
Structure:	Load-bearing brick	Foundation:	Limestone
Stories:	2		

This red brick four-family building is four bays wide and symmetrical around a two-bay wooden front porch. The porch is supported by three wood columns on tall wood plinths. The balcony's balustrade has been removed. The two Jefferson windows at the balcony and the four wide 1/1 windows at the outer bays appear to be original. There is a terra cotta cornice on brick corbels and a flat parapet wall with terra cotta coping.

**United States Department of the Interior  
National Park Service**

**National Register of Historic Places  
Continuation Sheet**

Oak Hill Historic District  
St. Louis [Independent City], Missouri

Section 7 Page 26

**4046 ARSENAL ST**

1C/INC

1907

Builder: Tacke & Kirschbaum

Type/Use: Two-family flat

Structure: Load-bearing brick

Stories: 2

Roof shape: Flat

Roof material: Not visible

Foundation: Limestone

This flat-roofed, red brick, two-family building has two stories. At the right bay is a concrete stoop that replaces the original porch; the porch roof has been replaced by an awning. The two front doors are original. There is a single original 1/1 window over the porch and two at each story of the left bay. Below the first-story windows, the base of the building is brown brick.

Outbuilding: There is a gabled concrete masonry unit garage with wood shiplap trim. (NC)

**4050 ARSENAL ST**

1C/INC

1925

Builder/Architect: Hollacher, W.

Type/Use: Two-family flat

Structure: Load-bearing brick

Stories: 2

Style: Bungalow/Craftsman

Roof shape: Flat

Roof material: Not visible

Foundation: Limestone

This flat-roofed two-family building is influenced by the Arts & Crafts style. The front doors are at opposite ends of the first story, sheltered by a low-pitched gabled front porch. The porch is supported on wide brick piers with stucco panels. Between the front doors is a pair of original 9/1 windows. At the second story, round-arched windows are at the outer ends of the facade; the upper sashes are interesting multi-lights, and the voussoirs are a gray/black brick, contrasting with the red brick façade. Between them, multi-light French doors lead to a shallow balcony inset into the porch's gable roof. An applied gable breaks the line of the parapet roof; like the porch gable, this one has stucco fill, but with wood imitation timber.

Outbuilding: There is a recent gable-roofed frame garage clad in vinyl siding. (NC)

**4054 ARSENAL ST**

2C/0NC

1912

Builder: Mueller, Chas F.

Architect: Nolte, E. F.

Type/Use: Two-family flat

Structure: Load-bearing brick

Stories: 2

Roof shape: Flat

Roof material: Not visible

Foundation: Limestone

This flat-roofed two-family building has a speckled brown brick facade. At the left bay is a flat-roofed porch; a three-sided bay with French doors projects at the balustraded balcony above. The two front doors are original. At the right, 1/1 windows, two at each story, are modern replacements. There is a simple one-course terra cotta cornice; the parapet wall above has a stepped center peak with a brick diamond design.

Outbuilding: There is a flat-roofed brick garage.

**4056 ARSENAL ST**

2C/0NC

1907

Builder: Tacke & Kirschbaum

Type/Use: Two-family flat

Structure: Load-bearing brick

Stories: 2

Roof shape: Flat

Roof material: Not visible

Foundation: Limestone

This two-family building has a red brick façade with a brown brick base. There is a hipped brick porch at the right bay; a single wide 1/1 window is to the left. Both front doors are original. At the second story are three replacement 1/1 windows. The flat metal cornice has scrolled brackets at each end; above, the front parapet wall has a center step

**United States Department of the Interior  
National Park Service**

**National Register of Historic Places  
Continuation Sheet**

Oak Hill Historic District  
St. Louis [Independent City], Missouri

Section 7 Page 27

and end blocks (all truncated).

Outbuilding: There is a flat-roofed brick garage.

**4058-60 ARSENAL ST**

2C/0NC

1910

Builder/Architect: Miles, WD

Type/Use: Four-family flat

Roof shape: Flat

Structure: Load-bearing brick

Roof material: Not visible

Stories: 2

Foundation: Limestone

This four-family building is two stories high and four bays wide with a flat roof. The symmetrical façade is red brick with a brown brick base below the first-story limestone sill course. The front doors are paired at the two flat-roofed porches at the outer bays. Porch piers have been replaced by metal supports. The porch roofs retain their iron balustrades and Jefferson windows. The center two bays each have a single wide original 1/1 window at each story. There is a metal cornice; the parapet wall has end blocks, a broad center step and terra cotta coping.

Outbuilding: There is a flat-roofed brick and frame garage.

**4062-64 ARSENAL ST**

1C/0NC

1913

Builder/Architect: Higley Bros

Type/Use: Four-family flat

Roof shape: Flat

Structure: Load-bearing brick

Roof material: Not visible

Stories: 2

Foundation: Limestone

This four-family building is two stories high and four bays wide with a flat roof. The symmetrical façade is dark red-brown brick. Front doors are paired at the two flat-roofed porches at the outer bays. The porch roofs retain their iron balustrades and original doors with narrow side windows. The two center bays both have a single wide 3/1 window (relatively sympathetic vinyl replacements) at each story. Bracketed front roof has 7 courses of red tile; flat roof behind.

**4066-68 ARSENAL ST**

1C/0NC

1913

Builder/Architect: Higley Bros

Type/Use: Four-family flat

Roof shape: Flat

Structure: Load-bearing brick

Roof material: Not visible

Stories: 2

Foundation: Limestone

This four-family building is two stories high and four bays wide with a flat roof. The symmetrical façade is dark red-brown brick. The front doors are paired at the two flat-roofed porches at the outer bays. The porch roofs retain their iron balustrades and original doors with narrow side windows. The two center bays both have a single wide 3/1 window (relatively compatible vinyl replacements) at each story. The bracketed front roof is slate shingle with a flat roof behind.

**4100 ARSENAL ST**

1C/0NC

1915

Builder: Fendler, FJ B Co.

Architect: Burgdorf, HJ

Type/Use: Two-family flat

Roof shape: Flat

Structure: Load-bearing brick

Roof material: Not visible

Stories: 2

Foundation: Limestone

This two-story red brick building divides into two façade bays. The brick porch at the right bay has a flat roof; the two front doors are original, with a narrow window between them, and the second story has a pair of French doors surrounded by sidelights and transoms. At the left bay both stories have two 6/1 windows. At the first story they rest

**United States Department of the Interior  
National Park Service**

**National Register of Historic Places  
Continuation Sheet**

Oak Hill Historic District  
St. Louis [Independent City], Missouri

Section 7 Page 28

on a stone sill course; at the second story, they are capped by a terra cotta lintel course. Above a terra cotta cornice is a parapet wall with a stepped arched section at the left bay and a centered step at the right bay.

**4104-6 ARSENAL ST**

1C/0NC

1912

Builder /Architect: Gleiforst, Ludwig

Type/Use: Four-family flat

Roof shape: Flat

Structure: Load-bearing brick

Roof material: Not visible

Stories: 2

Foundation: Limestone

This four-family building is four bays wide and two stories tall, with a flat roof. The brick façade is dark red with a dark brown base. Two front porches are at the first and third bays, with two original doors at each. Both are topped by iron balustraded balconies accessed by Jefferson windows. The two first-story windows (at the second and fourth bays) are wide round-arched 1/1 windows on a stone sill course. Above them at the second story are narrower segmental arched window openings with 1/1 windows. The cornice includes courses and four-brick lozenges of white enameled bricks and a terra cotta course.

**4108-10 ARSENAL ST**

2C/0NC

1912

Builder /Architect: Gleiforst, Ludwig

Type/Use: Four-family flat

Roof shape: Flat

Structure: Load-bearing brick

Roof material: Not visible

Stories: 2

Foundation: Limestone

This four-family building is four bays wide and two stories tall, with a flat roof. The brick façade is dark red with a brown base. Two front porches are at the first and third bays, with two original doors at each. Both are topped by iron balustraded balconies accessed by Jefferson windows. The two first-story windows (at the second and fourth bays) are wide round-arched 1/1 windows on a stone sill course. Above them at the second story are narrower segmental arched window openings with 1/1 windows. The façade windows are all replacement white vinyl. The cornice includes courses and four-brick lozenges of white enameled bricks and a terra cotta course.

Outbuilding: There is a flat-roofed brick garage with parapets. (C)

**4112-4 ARSENAL ST**

1C/0NC

1911

Builder: Higbey (Highley) Bros

Architect: Higbey

Type/Use: Four-family flat

Roof shape: Flat

Structure: Load-bearing brick

Roof material: Not visible

Stories: 2

Foundation: Limestone

This four-family building is four bays wide and two stories tall, with a flat roof. The brick façade is red; at every sixth course burnt headers alternate with stretchers. Two gabled front porches are at the outer bays, with two replacement solid doors at each. Above the porches are 1/1 windows; at the two center bays are wider 1/1 windows at both stories. The cornice has been removed, and the strip where it sat is parged; the parapet wall has center and end steps.

**4116-8 ARSENAL ST**

1C/0NC

1911

Builder: Higbey (Highley) Bros

Architect: Higbey

Type/Use: Four-family flat

Roof shape: Flat

Structure: Load-bearing brick

Roof material: Not visible

Stories: 2

Foundation: Limestone



**United States Department of the Interior  
National Park Service**

**National Register of Historic Places  
Continuation Sheet**

Oak Hill Historic District  
St. Louis [Independent City], Missouri

Section 7 Page 29

This four-family building is four bays wide and two stories tall, with a flat roof. The brick façade is red; at every sixth course burnt headers alternate with stretchers. Two flat-roofed front porches are at the outer bays. The left (eastern) door is partially covered and non-functioning, indicating that the eastern half of the building has been converted to a single dwelling. The other three doors are original, as are those at the balcony above. At the two center bays are wider 1/1 windows at both stories. Above a bracketed metal cornice, the parapet wall has center and end steps.

**4122 ARSENAL ST**  
1910

1C/1NC

Builder: Reece, LB  
Type/Use: Two-family flat  
Structure: Load-bearing brick  
Stories: 2

Roof shape: Flat  
Roof material: Not visible  
Foundation: Limestone

This two-story red brick building has two façade bays. The brick porch at the right bay has a flat roof; the two front doors have a narrow sidelight between them, and the second story has an original door surrounded by side windows and a transom. At the left bay both stories have two 1/1 replacement windows. At the first story they rest on a stone sill course, below which the base of the building is brown. Above a corbelled brick and metal cornice there is a parapet wall with center step and end blocks in front of the flat roof.

Outbuilding: There is a flat-roofed frame garage with a brick parapet wall on the east and pressed board siding on the other walls; it is considered noncontributing.

**4126 ARSENAL ST**  
1910

1C/0NC

Builder: Reece, LB  
Type/Use: Two-family flat  
Structure: Load-bearing brick  
Stories: 2

Roof shape: Flat  
Roof material: Not visible  
Foundation: Limestone

This two-story red brick building divides into two façade bays. The brick porch at the right bay has a flat roof; the two front doors are original, with a narrow sidelight at the left door, and the second story has an original door surrounded by side windows and a transom. At the left bay both stories have two 1/1 windows. At the first story they rest on a stone sill course, below which the base of the building is brown. Above a corbelled brick and metal cornice there is a parapet wall with center step and end blocks in front of the flat roof.

**4128 ARSENAL ST**  
1907

1C/0NC

Builder: Tacke & Kirschbaum  
Type/Use: Two-family flat  
Structure: Load-bearing brick  
Stories: 2

Roof shape: Flat  
Roof material: Not visible  
Foundation: Limestone

This two-story red brick building divides into two façade bays. The wood porch at the right bay has a deteriorating hipped roof; the two front doors are original. At the left bay is a wide 1/1 window at the first story and two 1/1 windows at the second, with a third 1/1 windows over the porch. The base of the building is brown brick. Above a bracketed metal cornice is a parapet wall with stepped center peak and end blocks in front of the flat roof.

**4130 ARSENAL ST**  
1907

1C/0NC

Builder: Tacke & Kirschbaum  
Type/Use: Two-family flat  
Structure: Load-bearing brick  
Stories: 2

Roof shape: Flat  
Roof material: Not visible  
Foundation: Limestone

**United States Department of the Interior  
National Park Service**

**National Register of Historic Places  
Continuation Sheet**

Oak Hill Historic District  
St. Louis [Independent City], Missouri

Section 7 Page 30

This two-story red brick building divides into two façade bays. The wood porch at the right bay has a flat roof; the two front doors are transomed originals, and the second story has a pair of French doors topped by a transom. At the left bay both stories have a wide original 5/1 window. The base of the building is brown brick. Above a corbelled brick cornice is a rebuilt parapet wall with center step and end blocks in front of the flat roof.

**4134 ARSENAL ST**  
1910

1C/1NC

Builder/Architect: Zeller, Geo P

Type/Use: Single dwelling: two-story parapet front

Roof shape: Flat

Structure: Load-bearing brick

Roof material: Not visible

Stories: 2

Foundation: Limestone

This two-story brick building has a brown brick façade that divides into two bays. The hipped wood porch at the right bay has an original front door with one narrow sidelight to the right. At the left bay both stories have two 1/1 windows, with another at the second story over the porch. At the first story the windows rest on a stone sill course. Above a corbelled brick cornice is a terra cotta-coped parapet wall with center peak and end blocks in front of the flat roof.

Outbuilding: There is a recent gable-roofed frame garage clad in vinyl siding. (NC)

**4138 ARSENAL ST**  
1910

1C/1NC

Builder/Architect: Zeller, Geo P

Type/Use: Single dwelling: two-story parapet front

Roof shape: Flat

Structure: Load-bearing brick

Roof material: Not visible

Stories: 2

Foundation: Limestone

This two-story red brick building has a hipped wood porch at the right bay. At the left bay both stories have two replacement 1/1 windows in round-arched openings, with another at the second story over the porch. At the first story the windows rest on a stone sill course, below which the base of the building is contrasting brown brick. Above a corbelled brick cornice is a terra cotta-coped parapet wall with center arch and end blocks in front of the flat roof.

Outbuilding: There is a recent gable-roofed frame garage clad in vinyl siding. (NC)

**4140 ARSENAL ST**  
1910

1C/1NC

Builder/Architect: Zeller, Geo P

Type/Use: Single dwelling: two-story parapet front

Roof shape: Flat

Structure: Load-bearing brick

Roof material: Not visible

Stories: 2

Foundation: Limestone

This two-story brick building has a hipped wood porch at the right bay with an original front door and narrow sidelight. The façade is brown brick. At the left bay both stories have a single original wide 1/1 window, with a narrower 1/1 at the second story over the porch. At the first story is a stone sill course, below which the base of the building is contrasting (different) brown brick. Above a corbelled brick cornice there is a terra cotta-coped parapet wall with center peak and end blocks in front of the flat roof.

Outbuilding: There is a recent gable-roofed frame garage clad in vinyl siding. (NC)

**4142 ARSENAL ST**  
1910

1C/0NC

Builder/Architect: Zeller, Geo P

Type/Use: Single dwelling: two-story parapet front

Roof shape: Flat

Structure: Load-bearing brick

Roof material: Not visible

Stories: 2

Foundation: Limestone

**United States Department of the Interior  
National Park Service**

**National Register of Historic Places  
Continuation Sheet**

Oak Hill Historic District

Section 7 Page 31

St. Louis [Independent City], Missouri

This two-story red brick building has a hipped porch at the right bay. The base is concrete, and the piers are metal replacements. The front door and narrow sidelight are original. At the left bay both stories have two original round-arched 1/1 windows, with another at the second story over the porch. At the first story the windows rest on a stone sill course, below which the base of the building is contrasting brown brick. Above a corbelled brick cornice is a terra cotta-coped parapet wall with center arch and end blocks in front of the flat roof.

**4144 ARSENAL ST**

2C/0NC

1910

Builder/Architect: Zeller, Geo P

Type/Use: Single dwelling: two-story parapet front

Roof shape: Flat

Structure: Load-bearing brick

Roof material: Not visible

Stories: 2

Foundation: Limestone

This two-story brick building has a narrow hipped brick porch at the right bay, enclosed with windows from the historic period. The façade is brown brick. At the left bay both stories have a single wide replacement 1/1 window, with a narrower 1/1 window at the second story over the porch. At the first story is a stone sill course, below which the base of the building is contrasting brown brick. Above a corbelled brick cornice there is a terra cotta-coped parapet wall with center peak and end blocks in front of the flat roof.

Outbuilding: There is a flat-roofed brick garage with parapets.

**4146 ARSENAL ST**

1C/0NC

1910

Builder/Architect: Zeller, Geo P

Type/Use: Single dwelling: two-story parapet front

Roof shape: Flat

Structure: Load-bearing brick

Roof material: Not visible

Stories: 2

Foundation: Limestone

This two-story red brick building has a hipped wood porch at the right bay with an original oval-paned front door and narrow sidelight. At the left bay both stories have two round-arched 1/1 windows, with another at the second story over the porch. At the first story the windows rest on a stone sill course. Above a corbelled brick cornice is a terra cotta-coped parapet wall with center arch and end blocks in front of the flat roof.

**4150 ARSENAL ST**

1C/0NC

1910

Builder/Architect: Zeller, Geo P

Type/Use: Single dwelling: two-story parapet front

Roof shape: Flat

Structure: Load-bearing brick

Roof material: Not visible

Stories: 2

Foundation: Limestone

This two-story building has a dark red brick facade. The porch at the right bay is a modern incompatible shed-roofed replacement of a hipped or gabled original. The front door is original, but its sidelight and transom area are covered. At the left bay both stories have two 1/1 windows, with another at the second story over the porch. At the first story the windows rest on a stone sill course. Above a corbelled brick cornice is a terra cotta-coped parapet wall with center peak and end blocks in front of the flat roof.

**4152 ARSENAL ST**

1C/1NC

1910

Builder/Architect: Zeller, Geo P

Type/Use: Single dwelling: two-story parapet front

Roof shape: Flat

Structure: Load-bearing brick

Roof material: Not visible

Stories: 2

Foundation: Limestone

This two-story red brick building has a hipped porch at the right bay. The base is concrete and brick, and the piers are metal replacements. The front door and narrow sidelight are oval-paned originals. At the left bay both stories

**United States Department of the Interior  
National Park Service**

**National Register of Historic Places  
Continuation Sheet**

Oak Hill Historic District  
St. Louis [Independent City], Missouri

Section 7 Page 32

have two original round-arched 1/1 windows, with another at the second story over the porch. At the first story the windows rest on a stone sill course, below which the base of the building is contrasting brown brick. Above a corbelled brick cornice there is a terra cotta-coped parapet wall with center arch and end blocks in front of the flat roof.

Outbuilding: There is a gabled concrete masonry unit garage. (NC)

**4154-6 ARSENAL ST**  
1910

1C/0NC

Builder/Architect: Ossowsky, Frank

Type/Use: Two-family flat

Roof shape: Flat

Structure: Load-bearing brick

Roof material: Not visible

Stories: 2

Foundation: Limestone

This two-story brick two-family building has a wide flat-roofed brick porch at the right bay, topped with a balcony and a slightly projecting bay. The two front doors are original, and the left has a narrow sidelight. The façade is red brick. At the left bay both stories have two 1/1 windows. At the first story there is a stone sill course, below which the base of the building is contrasting brown brick. Above a metal cornice is a parapet wall with end blocks and metal coping.

**4158 ARSENAL ST**  
1910

1C/1NC

Builder/Architect: Ossowsky, Frank

Type/Use: Single dwelling: two-story parapet front

Roof shape: Flat

Structure: Load-bearing brick

Roof material: Not visible

Stories: 2

Foundation: Limestone

This two-story brick building is a single-family house. The right bay projects slightly, with a gabled brick porch. A cross gable at the right bay extends from the steep-pitched front roof, which is held between side parapet walls in front of the otherwise flat roof. Both gable ends are half-timbered. At the left bay are two 1/1 windows at both stories. The first-story windows are on a limestone sill course. The façade and porch are red brick above this course and enameled white brick below.

Outbuilding: There is a noncontributing gable-roofed frame garage with a shed addition, clad in vinyl siding. Wooden vergeboards remain on the alley gable end.

**4162 ARSENAL ST**  
1910

1C/1NC

Builder/Architect: Ossowsky, Frank

Type/Use: Single dwelling: two-story parapet front

Roof shape: Flat

Structure: Load-bearing brick

Roof material: Not visible

Stories: 2

Foundation: Limestone

This two-story brick single-family building has a wide flat-roofed brick porch at the right bay, topped with a balcony and a slightly projecting bay. The front porch is enclosed with windows. The façade is red brick. At the left bay the second story has two 1/1 windows. At the first story there is a wide 1/1 window on a stone sill course, below which the base of the building is brown brick. Above a metal cornice is a parapet wall with end blocks and metal coping.

Outbuilding: There is a noncontributing gable-roofed frame garage clad in vinyl siding with asphalt siding on the alley gable end. Wooden car doors remain.

**4164 ARSENAL ST**  
1910

1C/1NC

Builder: Crotty, Jas. M.

Architect: McMahan, WJ

Type/Use: Single dwelling: two-story parapet front

Roof shape: Flat

**United States Department of the Interior  
National Park Service**

**National Register of Historic Places  
Continuation Sheet**

Oak Hill Historic District  
St. Louis [Independent City], Missouri

Section 7 Page 33

Structure: Load-bearing brick  
Stories: 2

Roof material: Not visible  
Foundation: Limestone

This two-story brick single-family building has a hip-roofed brick porch at the right bay. The front porch is enclosed with windows, probably from the historic period. The façade is red brick. At the left bay and the second story of the right bay are wide window openings filled with wide original 1/1 windows. At the first story there is a stone sill course, below which the base of the building is brown brick. Raised brick forms label moldings at the window openings and corbels to either side of the second-story windows. The corbelled sections support a sort of blind pointed arch arcade; the parapet wall has end blocks and a center step with terra cotta coping.

Outbuilding: There is a flat-roofed brick garage with parapets. The garage is clad in a modern horizontal siding (vinyl or aluminum). (NC)

**4168-70 ARSENAL ST**  
1913

1C/0NC

Builder/ Architect: Gleiforst, A

Type/Use: Four-family flat  
Structure: Load-bearing brick  
Stories: 2

Roof shape: Flat  
Roof material: Not visible  
Foundation: Limestone

This is a double building, with two 2-family units side by side. Six bays wide, the two brick front porches are at the second and fifth bays. Projecting box bays above the porches have balcony doors and are stuccoed with gable roofs. The façade is dark brown brick with a brown brick base below the first story sill course. The first, third, fourth, and sixth bays have a single wide 1/1 window at each story. The cornice is corbelled brick including courses of white enameled brick.

**4200 ARSENAL ST**  
1912

1C/0NC

Builder: Ellermann/Eltermann, EA

Architect: Hesse, Joseph  
Type/Use: Four-family flat  
Structure: Load-bearing brick  
Stories: 2

Roof shape: Flat  
Roof material: Not visible  
Foundation: Limestone

This four-family building has a symmetrical red brick façade. The double front porch at the center two bays is roofless; the four front doors and transoms are original. Above the porch, the second story is a projecting stuccoed bay with bracketed gable roof. At the outer bays, there is a wide original 1/1 window at both stories. A green French tile front roof on brackets conceals a flat roof behind.

**4206-8 ARSENAL ST**  
1911

1C/0NC

Builder/Architect: Miller, Julius

Type/Use: Four-family flat  
Structure: Load-bearing brick  
Stories: 2

Roof shape: Flat  
Roof material: Not visible  
Foundation: Limestone

This four-family building has a symmetrical brown brick façade. The double front porch roof doubles as a second-story balcony; the four front doors and transoms are original, as are the Jefferson windows at the porch. At the outer bays, there is a wide 1/1 window at both stories (on a stone sill course at the first story). There is a bracketed metal cornice.

**4210 ARSENAL ST**  
1909

2C/0NC

Builder: Braun, Adolph  
Architect: Popp, OJ

**United States Department of the Interior  
National Park Service**

**National Register of Historic Places  
Continuation Sheet**

Oak Hill Historic District  
St. Louis [Independent City], Missouri

Section 7 Page 34

Type/Use:	Two-family flat	Roof shape:	Flat
Structure:	Load-bearing brick	Roof material:	Not visible
Stories:	2	Foundation:	Limestone

This two-story brick building divides into two façade bays. The brick porch at the right bay has a flat roof; the two front doors are original, and the second story has a pair of transomed French doors. At the left bay both stories have two 1/1 windows. At the first story they rest on a limestone sill course. Below the sill course and for two courses above it, the façade is white enameled brick; above it the façade is brown brick. White brick is also used at the porch. The metal cornice rises to a shallow peak at the left bay; there is an additional step in the parapet wall over the peak and a white brick lozenge below it.

Outbuilding: There is a gable-roofed frame garage clad in composition siding with original wood trim; a flat-roofed brick section at the east end retains a wooden vehicle door (contributing).

**4212-4 ARSENAL ST** 1C/0NC  
1909

Builder:	Riechers & Son, J. P.		
Architect:	Helfensteller, Hirsch & Watson		
Type/Use:	Four-family flat	Roof shape:	Flat
Structure:	Load-bearing brick	Roof material:	Not visible
Stories:	2	Foundation:	Limestone

This four-family building has two stories. The red brick façade uses burnt headers alternating with stretchers at every sixth course. The four front doors are paired at a front stoop, sheltered by a Craftsman-style bracketed shed hood. The doors are original. The first-story windows, one to either side of the doors, are wide 8/1 windows. At the second story, four 6/1 windows are divided into two pairs with a wide expanse of blank wall between them. The second-story windows are set on a stone sill course. All six façade windows have terra cotta square keystones in a soldier brick lintel. Above the second-story windows, the cornice is a terra cotta wave molding. The front parapet wall is vented and has terra cotta coping. The parapet is flat except for small peaks at either end.

**4216 ARSENAL ST** 1C/0NC  
1909

Builder:	Riechers & Son, J. P.		
Architect:	Helfensteller, Hirsch & Watson		
Type/Use:	Four-family flat	Roof shape:	Flat
Structure:	Load-bearing brick	Roof material:	Not visible
Stories:	2	Foundation:	Limestone

This four-family building has two stories. The red brick façade uses burnt headers alternating with stretchers at every sixth course. The four front doors are paired at a front stoop, sheltered by a Craftsman-style bracketed shed hood. The doors are original. First-story windows, one to either side of the doors, are wide replacement vinyl 9/1 windows. At the second story, four replacement vinyl 9/1 windows are divided into two pairs with a wide expanse of blank wall between them. The second-story windows are set on a stone sill course. All six façade windows have terra cotta square keystones in a soldier brick lintel. Above the second-story windows, the cornice is a terra cotta wave molding. The front parapet wall is vented and has terra cotta coping; it is flat except for small peaks at either end.

**4222-4 ARSENAL ST** 1C/2NC  
1909

Builder:	Sanders, Louis		
Type/Use:	Two-family flat	Roof shape:	Flat
Structure:	Load-bearing brick	Roof material:	Not visible
Stories:	2	Foundation:	Limestone

This two-family building is two bays wide and two stories tall with a red brick façade and a flat roof. Two original

**United States Department of the Interior  
National Park Service**

**National Register of Historic Places  
Continuation Sheet**

Oak Hill Historic District  
St. Louis [Independent City], Missouri

Section 7 Page 35

front doors are recessed at a flat-roofed brick porch at right. The porch roof is a balcony for the second story with an iron balustrade and wide Jefferson window. At the left bay both windows are wide originals that are round-arched at the first story and square at the second. The first story features a stone sill course. Above a metal lower cornice and terra cotta upper cornice (with lion head details), the parapet wall has end blocks and a center arched section.

Outbuilding: There are two non-contributing gable-roofed frame garages clad in vinyl siding.

**4228 ARSENAL ST** (Photo #4, left)  
1910

2C/0NC

Builder: Peterson, H. C.  
Architect: Priesler, E.  
Type/Use: Single dwelling: two-story parapet front  
Structure: Load-bearing brick  
Stories: 2

Roof shape: Flat  
Roof material: Not visible  
Foundation: Limestone

This single-family building is two bays wide and two stories tall with a red brick façade and flat roof. The hip-roofed brick porch at right is enclosed with windows that appear to date from the historic period. The front door is original and has sidelights. At the left bay and above the porch, the window openings are wide with original 1/1 windows. The first story features a stone sill course. Above a bracketed box cornice the parapet wall has end blocks.

Outbuilding: There is a contributing gable-roofed frame garage clad in wooden shiplap siding.

**4230 ARSENAL ST** (Photo #4, right)  
c. 1910

2C/0NC

Type/Use: Single dwelling: two-story parapet front  
Structure: Load-bearing brick  
Stories: 2

Roof shape: Flat  
Roof material: Not visible  
Foundation: Limestone

This red brick single-family building has a brown brick base below the first-story limestone sill course. There is a slate hipped front roof that exists only at the front of the building; behind it, the rest of the roof is flat. The hipped brick porch at the center of the facade shelters an original front door at the left and one of the seven historic façade windows (4/1 windows with four vertical panes in the upper sash). Brown brick is also used at the second story between and above the four windows in patterns. There are five wood brackets at the eaves.

Outbuilding: There is a flat-roofed brick garage with parapets.

**4234 ARSENAL ST**  
1909

1C/0NC

Builder: Schroeder, Hy.  
Architect: Preisler, E.  
Type/Use: Single dwelling: two-story parapet front  
Structure: Load-bearing brick  
Stories: 2

Roof shape: Flat  
Roof material: Not visible  
Foundation: Limestone

This red brick single-family home has a dressed limestone foundation at the façade and a steep-pitched slate hipped front roof at the front of the building, with a flat roof behind. The gabled stone and wood porch at the right bay shelters an original transomed front door and side window. The three vinyl 1/1 windows at the second story are evenly spaced; at the first story two vinyl 1/1 windows are below the two second-story windows at the left. Four wood brackets support the roof, which has a gabled dormer.

**4236 ARSENAL ST**  
1909

1C/1NC

Builder: Braun, Adolph  
Type/Use: Single dwelling: two-story parapet front  
Structure: Load-bearing brick  
Stories: 2

Roof shape: Flat  
Roof material: Not visible  
Foundation: Limestone

**United States Department of the Interior  
National Park Service**

**National Register of Historic Places  
Continuation Sheet**

Oak Hill Historic District  
St. Louis [Independent City], Missouri

Section 7 Page 36

This single-family building is two bays wide and two stories tall with a red brick façade and flat roof. Below the first-story limestone sill course the base of the building is faced with enameled white brick. The oval-paned front door has sidelights. The brick porch is enclosed with windows that appear to date from the historic period. The porch roof is a balcony for the second story with an iron balustrade and Jefferson window. At the left bay's first story is a wide 1/1 window; the second story has a pair of 1/1 windows separated by an expanse of wall but sharing a common limestone sill. The windows appear to be wood replacements. Above an impressive metal cornice the parapet wall has end blocks and a center step.

Outbuilding: There is a gable-roofed frame garage clad in incompatible wooden shingle siding. (NC)

**4238 ARSENAL ST**  
1909

1C/0NC

Builder: Habermehl, Jos.  
Type/Use: Single dwelling: two-story parapet front  
Structure: Load-bearing brick  
Stories: 2

Roof shape: Flat  
Roof material: Not visible  
Foundation: Limestone

This red brick single-family building has a brown brick base below the first-story brick and limestone sill course. The original front door has sidelights and a transom at the hipped porch at the right. A shallow bay projects above the porch. Both stories of the left bay have two 1/1 vinyl replacement windows. Above a metal cornice the parapet wall has end blocks with some enameled white brick highlights (five bricks each) and a center step.

**4240 ARSENAL ST**  
1910

1C/0NC

Builder: Habermehl, Jos.  
Type/Use: Single dwelling: two-story parapet front  
Structure: Load-bearing brick  
Stories: 2

Roof shape: Flat  
Roof material: Not visible  
Foundation: Limestone

This red brick single-family building has a brown brick base below the first-story limestone sill course. The original front door has sidelights and a transom at the flat-roofed porch at the right. Above the porch a shallow bay projects; the balcony's original railing has been replaced by wood. Both stories of the left bay have two original 1/1 windows, with thick stone lintels at the first story. Above a metal cornice the parapet wall has end blocks and a center step.

**4242-4 ARSENAL ST**  
1911

1C/1NC

Builder: Habermehl, Joe  
Type/Use: Two-family flat  
Structure: Load-bearing brick  
Stories: 2

Roof shape: Flat  
Roof material: Not visible  
Foundation: Limestone

This red brick two-family building has a first-story limestone sill course. The original front doors are at the flat-roofed porch on the right, which appears to have been enclosed with windows during the historic period. Above the porch a shallow bay projects; the balcony has an iron railing. Both stories of the left bay have two 1/1 windows. Above a metal cornice the parapet wall has end blocks.

Outbuilding: There is a shed-roofed frame garage clad in vinyl siding. (NC)

**4246 ARSENAL ST**  
1910

1C/1NC

Builder: Zwicke (Zwicki?), Fred  
Architect: Nolte, Ed  
Type/Use: Two-family flat  
Structure: Load-bearing brick  
Stories: 2

Roof shape: Flat  
Roof material: Not visible  
Foundation: Limestone



**United States Department of the Interior  
National Park Service**

**National Register of Historic Places  
Continuation Sheet**

Oak Hill Historic District  
St. Louis [Independent City], Missouri

Section 7 Page 37

This red brick two-flat building has a flat roof. A narrow window is between two original front doors at the flat-roofed brick porch at the right. Above the porch, French doors, side windows and transoms have unusually configured glass lights. Both stories of the left bay have a single wide 1/1 window. Above a corbelled brick and terra cotta cornice the parapet wall has end blocks and terra cotta coping.

Outbuilding: There is a gable-roofed frame garage clad in vinyl siding. (NC)

**4252 ARSENAL ST**  
1911

2C/0NC

Builder: Moeller, Geo & Co.

Type/Use: Two-family flat

Roof shape: Flat

Structure: Load-bearing brick

Roof material: Not visible

Stories: 2

Foundation: Limestone

Style: Late 19th & 20th c. Revivals

This red brick two-flat building has a flat roof. A narrow window is between two original front doors and storm doors at the flat-roofed brick porch at the right. Above the porch French doors, side windows and transoms are within a wide segmental arched opening. At the left bay, both stories' windows are triple sets (narrow 4/1 windows flanking 6/1 windows) configured inside a wide segmental arched opening. The cornice features a corbelled brick arcade, above which the parapet wall has end blocks and terra cotta coping.

Outbuilding: There is a flat-roofed brick garage with parapets.

**4254 ARSENAL ST**  
1915

1C/0NC

Builder: Chapman, J

Architect: Popp, OJ

Type/Use: Two-family flat

Roof shape: Flat

Structure: Load-bearing brick

Roof material: Not visible

Stories: 2

Foundation: Limestone

This red brick building has a brown brick base below the first-story limestone sill course. A side gabled roof of green French tile exists only at the front of the building; behind it the rest of the roof is flat. A flat-roofed brick porch is at the right bay; the shallow box bay above it has a balcony door and non-original paneling that probably covers or replaces original sidelights and transom. There is a single front door replacing two originals. Enameled green soldier brick is used to highlight the lintels of two 1/1 replacement windows at each story of the left bay. There are four pairs of wood brackets at the eaves and a small gable dormer in the front roof.

**4258 ARSENAL ST**  
1915

1C/0NC

Builder: Chapman, J

Architect: Popp, OJ

Type/Use: Two-family flat

Roof shape: Flat

Structure: Load-bearing brick

Roof material: Not visible

Stories: 2

Foundation: Limestone

This red brick two-family building has an enameled white brick base below the first-story limestone sill course. Side gabled roof of green French tile exists only at the front bay of the building, behind which the rest of the roof is flat. Flat-roofed brick porch is at the right bay; the shallow box bay above it has a balcony door with side windows and transom. Enameled white soldier brick is used to highlight the lintels of two 6/1 windows at the first story, and an enameled green brick soldier course is at the second story lintel level. There are four pairs of wood brackets at the eaves and a small gable dormer in the front roof.

**4260 ARSENAL ST**  
1915

1C/1NC

**United States Department of the Interior  
National Park Service**

**National Register of Historic Places  
Continuation Sheet**

Oak Hill Historic District  
St. Louis [Independent City], Missouri

Section 7 Page 38

Builder: Chapman, J  
 Architect: Popp, OJ  
 Type/Use: Two-family flat  
 Structure: Load-bearing brick  
 Stories: 2  
 Roof shape: Flat  
 Roof material: Not visible  
 Foundation: Limestone

This red brick two-family building has a brown brick base below the first-story limestone sill course. The two front doors are original, with an unusual configuration of glass. A side gabled roof of green French tile exists only at the front of the building; behind it the rest of the roof is flat. A flat-roofed brick porch is at the right bay; the shallow box bay above it has a balcony door with side windows and transom. Enameled green soldier brick is used to highlight the lintels of two 1/1 windows at the first story and as a rowlock course at the second-story lintel level. There are four pairs of wood brackets at the eaves and a small gable dormer in the front roof.

Outbuilding: There is a flat-roofed concrete garage that is parged. To the west of the garage on the alley is a concrete ash pit with the name "P.A. SHORB" imprinted.

**4264 ARSENAL ST** 1C/1NC  
1910

Builder: Habermehl, Jos.  
 Type/Use: Single dwelling: two-story parapet front  
 Structure: Load-bearing brick  
 Stories: 2  
 Roof shape: Flat  
 Roof material: Not visible  
 Foundation: Limestone

This red brick single-family building has a tan brick base below the first-story limestone sill course. A flat-roofed brick porch is at the right bay; the shallow bay above it has a fixed window instead of a balcony door, and the balustrade has been removed. The original front door has sidelights and transoms. Two 12/1 replacement windows are at each story of the left bay. Above a metal cornice, the parapet wall has short end steps.

Outbuilding: There is a noncontributing gable-roofed frame garage clad in vinyl siding.

**4266 ARSENAL ST** 1C/1NC  
1910

Builder: Habermehl, Jos.  
 Type/Use: Single dwelling: two-story parapet front  
 Structure: Load-bearing brick  
 Stories: 2  
 Roof shape: Flat  
 Roof material: Not visible  
 Foundation: Limestone

This is a red brick single-family building. A hip-roofed brick porch is at the right bay; the front door is original and has sidelights and a transom. The shallow bay above it has three 1/1 windows. The original front door has sidelights and transoms. Two 1/1 windows are at each story of the left bay on stone sills. Above a metal cornice, the parapet wall has short end steps and a center step.

Outbuilding: There is a noncontributing gable-roofed frame garage clad in vinyl siding.

**4268 ARSENAL ST** 1C/1NC  
1911

Builder/Architect: Caugh, L H.  
 Type/Use: Single dwelling  
 Structure: Load-bearing brick  
 Stories: 2  
 Roof shape: GB Gable/flat  
 Roof material: Composition shingle  
 Foundation: Limestone

This red brick single-family home has a composition shingle steep-pitched side gabled roof at the front of the building only, offering a partial third floor facing the street with a flat roof behind. At every sixth course the stretcher brick alternates with burnt headers, and raised brick imitates quoins at the edges of the façade. The gabled brick porch at the right bay shelters an original transomed front door and sidelights. The shallow bay above it has replacement vinyl windows. At the left bay, wide window openings at both stories are filled with replacement vinyl sashes (a triple set at the second story and a pair at the first). Wood modillions on the wood frieze board support the

**United States Department of the Interior  
National Park Service**

**National Register of Historic Places  
Continuation Sheet**

Oak Hill Historic District  
St. Louis [Independent City], Missouri

Section 7 Page 39

eaves. A gabled dormer, like the front porch, features a stucco and wood imitation half-timber pattern.

Outbuilding: There is a recent gable-roofed frame garage clad in vinyl siding. (NC)

**4272 ARSENAL ST**

1C/1NC

1911

Builder: Christian, LM.

Architect: Preisler, E.

Type/Use: Single dwelling; two-story parapet front

Roof shape: Flat

Structure: Load-bearing brick

Roof material: Not visible

Stories: 2

Foundation: Limestone

This red brick single-family building has a dark brown brick base below the first-story soldier brick sill course. Above, the façade uses alternating burnt headers and red stretchers at every sixth course. The composition shingle hipped roof at the front of the building is for show only; it exists only at the front of the building, behind which the rest of the roof is flat. The hipped brick porch at the center of the facade shelters an original front door at the left and one of the façade windows. The three first-story windows are 1/1 windows; at the second story only, the four windows appear to be 8/1 windows. Brown brick is also used at the second story to create a geometric key-type pattern in the frieze area.

Outbuilding: There is a shed-roofed frame garage clad in vinyl siding, with a metal car port attached. (NC)

**4274-6 ARSENAL ST**

1C/0NC

1914

Builder: Fernich, M.

Architect: McMahon, Wm.

Type/Use: Four-family flat

Roof shape: Flat

Structure: Ceramic block

Roof material: Not visible

Stories: 2

Foundation: Limestone

This four-family walkup is three bays wide and symmetrical. The front door (an original Craftsman-style multi-light model) is at grade in a slightly recessed narrow center bay under a bracketed shed hood. A leaded glass sash window is immediately above the hood between stories, indicating the central stair. The outer bays have triple sets of windows (4/1 windows flanking a 6/1 window) at both stories and hipped front roofs. The parapet wall at the center bay and the edges of the façade breaks through the hipped sections. Fancy brickwork includes the use of burnt headers alternating at every sixth course; courses of soldier brick as the first-story lintels and an in-between sized brick (bats, the height of two courses of brick, laid on end) course extending the line of the stone sill at both stories; and slightly raised patterns supporting the stone or terra cotta pieces that the eave brackets are set into and the stone or terra cotta center piece at the center parapet wall.

**4278-80 ARSENAL ST**

1C/0NC

1914

Builder: Fernich, M.

Architect: McMahon, Wm.

Type/Use: Four-family flat

Roof shape: Flat

Structure: Ceramic block

Roof material: Not visible

Stories: 2

Foundation: Limestone

This four-family walkup is three bays wide and symmetrical. The front door (an original Craftsman style multi-light model) is at grade in slightly recessed narrow center bay under a bracketed shed hood. A leaded glass window is immediately above the hood between stories, indicating the central stair. The outer bays have triple sets of windows (vinyl replacements) at both stories and hipped front roofs. The parapet wall at the center bay and the edges of the façade breaks through the hipped sections. Fancy brickwork includes courses of soldier brick as the first-story lintels and rowlock brick extending the line of the stone sill at both stories; and slightly raised patterns supporting the stone or terra cotta pieces that the eave brackets are set into and the stone or terra cotta center piece at the center parapet

**United States Department of the Interior  
National Park Service**

**National Register of Historic Places  
Continuation Sheet**

Oak Hill Historic District  
St. Louis [Independent City], Missouri

Section 7 Page 40

wall.

**4282 ARSENAL ST** 1C/0NC  
1914

Builder: Fernich, M.  
Architect: McMahon, Wm.  
Type/Use: Corner Entrance Commercial Roof shape: Flat  
Structure: Load-bearing brick Roof material: Not visible  
Stories: 2 Foundation: Limestone

This corner commercial building is two stories tall and three bays wide. The front facing Arsenal is nearly symmetrical, but the corner storefront is entered behind a corner iron column that is absent at the left end of the facade. Two original doors to the upstairs units are at a recessed entry at the center of the façade under an open gable hood. The corner storefront retains its historic use but the glass windows are not original. The east storefront is partially boarded. At the second story facing Arsenal there are triple sets of windows at the left and right bays (4/1 windows flanking 6/1 windows). Two 8/1 windows are centered above the entrance. There is a stepped front parapet wall, and the outer bays have short green tile pent roofs turning the corner and also covering the first bay of the west elevation.

**4302 ARSENAL ST** 0C/1NC  
1950 (assessor's date)

Type/Use: Filling station Roof shape: Flat  
Structure: Concrete block Roof material:  
Stories: 1 Foundation: Concrete

This brick veneered building has a rectangular footprint. A former filling station, it is set in the middle of its asphalted lot and is now the office of a small car dealership. The office is in the northeast corner of the building; next to the front door, two garage bays are at the south end of the east elevation facing Morgan Ford Road.

**4314-6 ARSENAL ST** 1C/1NC  
1906

Builder: Cuba, Wm.  
Type/Use: Four-family flat Roof shape: Flat  
Structure: Brick Roof material:  
Stories: 2 Foundation: Limestone

This four-bay red brick building has a concrete (replacement) front porch at the center two bays. The four front doors are all replacements, as are the windows. Side wall settling has resulted in the cracking of all four stone sills at the two outer bays. A single brick course is raised for the cornice; the front parapet wall has end blocks.

Outbuilding: This wide three-bay garage has a gabled roof and is sided with masonite.

**4318 ARSENAL ST** 1C/0NC  
1932

Type/Use: Single dwelling Roof shape: Intersecting gable  
Structure: Brick Roof material: Composition shingle  
Stories: 1 Foundation: brick

This charming Revival-inspired house has a brick exterior without a separate visible foundation material. The two-bay façade is side gabled with a cross gable at the left bay over the entrance. Wavy wood courses in the gable end evoke cottage architecture, and the front door has erratic quoining. A shallow projecting bay at the right has art glass vertical casements. There is a poured concrete replacement porch.

**4320 ARSENAL** 2C/0NC  
c. 1920

**United States Department of the Interior  
National Park Service**

**National Register of Historic Places  
Continuation Sheet**

Oak Hill Historic District  
St. Louis [Independent City], Missouri

Section 7 Page 41

Type/Use:	Single dwelling: bungalow	Roof shape:	Side gable
Structure:	Brick	Roof material:	
Stories:	1.5	Foundation:	Limestone
Style:	Craftsman/bungalow		

This brick bungalow has a side-gabled roof. The full-width front porch is set under the main roof. The original front door is at the left, and a pair of replacement 3/1 windows are at the right. A large vinyl-sided gable dormer faces the street.

Outbuilding: There is a flat-roofed brick garage at the alley.

**4324 ARSENAL ST** 1C/1NC  
1892

Builder:	Moran, M. A.		
Type/Use:	Single dwelling	Roof shape:	Complex
Structure:	Frame	Roof material:	Composition shingle
Stories:	2	Foundation:	Brick

The left bay of this frame house is a projecting two-story gable. Set back at the second-story right bay is a two-story side gabled wing; its first floor extends farther forward and is flush with the left bay. A full-width frame porch (on concrete supports) has a hipped roof with a gable over the entrance bay at the right. Much historic decorative woodwork is intact, including three-paneled, tapered porch posts, a sunburst design at the porch and left bay gable end, a historic front door (with a replacement center pane of contemporary leaded glass), 1/1 windows, and an 8-pane casement pair in the gable end. The siding is non-historic but compatible enough to allow this house to contribute to the significance of the district.

Outbuilding: This frame garage has a gabled roof and aluminum siding and lacks visible historic materials; it is considered noncontributing.

**4328 ARSENAL ST** 0C/2NC  
1892

Builder:	Moran, M. A.		
Type/Use:	Single dwelling	Roof shape:	Complex
Structure:	Frame	Roof material:	Composition shingle
Stories:	2	Foundation:	brick
Style:	Queen Anne		

The left bay of this frame house is a projecting two-story gable. Set back at the second-story right bay is a two-story side gabled wing; its first floor extends farther forward and is flush with the left bay. A full-width frame porch (on a concrete base) has a hipped roof with a gable over the entrance bay at the right. The form of the porch is original (compared to 4324 next door) but rebuilt. The siding is relatively compatible vinyl. The windows are replacements except for the pair of four-light casements in the gable end. Some original trim is intact.

Outbuilding: This frame garage has a gabled roof and lacks visible historic materials; it is considered noncontributing.

**4330 ARSENAL ST** (Photo #5, third from right) 0C/2NC  
1892

Builder:	Moran, M. A.		
Type/Use:	Single dwelling	Roof shape:	Complex
Structure:	Frame	Roof material:	Composition shingle
Stories:	2	Foundation:	Brick
Style:	Queen Anne		

This frame house would likely be considered contributing if it had compatible siding rather than asphalt imitation brick. The left bay is a projecting two-story gable. The right bay has a recessed side gabled volume at the second story, but the first story of the right bay is flush with the left bay. Its shed roof projects over the concrete stoop to

**United States Department of the Interior  
National Park Service**

**National Register of Historic Places  
Continuation Sheet**

Oak Hill Historic District  
St. Louis [Independent City], Missouri

Section 7 Page 42

form a hood. The wood architrave and Colonial Revival–inspired front door appear to be part of a historic alteration. The left bay has original 5/1 windows at both stories, with a pair of eight-light casements in the gable end. The gable end retains wood siding. The second-story right bay has a 3/1 window. The right bay porch is a shed hood over a concrete stoop.

Outbuilding: This asphalt-sided frame garage has a gabled roof and retains hinged doors.

**4332 ARSENAL ST** (Photo #5, second from right) 0C/INC  
1892

Builder:	Sudhoelter, William	Roof shape:	Complex
Type/Use:	Single dwelling	Roof material:	Composition shingle
Structure:	Frame	Foundation:	Limestone
Stories:	2		
Style:	Queen Anne		

The three houses at 4332-36-40 Arsenal Street are all built to roughly the same design, with variations in the placement of the porch and front gable bays. This house has a foursquare form with the addition of a projecting two-story gabled porch bay at the right. The porch's first story has a mansard-like steep pitch on three sides (a common device throughout the district). The porch's second story is enclosed with historic 10-light casement windows; this story also retains original scrolled brackets (matching those at 4336, below). The front door and windows are new. The vinyl siding is relatively compatible and is a fair imitation of historic shiplap siding. Doors and windows are replacements. A narrow hipped dormer is over the entrance bay at the left.

**4336 ARSENAL ST** (Photo #5, right) 1C/0NC  
1892

Builder:	Sudhoelter, William	Roof shape:	Complex
Type/Use:	Single dwelling	Roof material:	Composition shingle
Structure:	Frame	Foundation:	Limestone
Stories:	2		
Style:	Queen Anne		

This house has a foursquare basic form, with a cross gable at the left bay. The full-width first-story porch is continued at the right bay of the second story as a balcony with a shed roof. The base of the second-story balcony, the right side of the porch, has a mansard-like steep pitch on three sides (a common device throughout the district). The house has wood siding and windows (possibly compatible replacement windows). The diamond-shaped side window at the front door at the right is another common characteristic of the two-story frame houses in the district. A narrow hipped dormer is at the right bay. The wood trim on this house has been remarkably well-maintained, including scrolled brackets at the porch columns. This is likely the best example of an intact Queen Anne frame house in the district.

**4340 ARSENAL ST** 0C/INC  
1892

Builder:	Sudhoelter, William	Roof shape:	Complex
Type/Use:	Single dwelling	Roof material:	
Structure:	Frame	Foundation:	Limestone
Stories:	2		
Style:	Queen Anne		

This house has a foursquare form with the addition of a projecting two-story gabled porch bay at right. The porch's first story has a mansard-like steep pitch on three sides (a common device throughout the district). The vinyl siding is a fair imitation of historic shiplap siding. The doors and windows are replacements. A narrow hipped dormer is over the entrance bay at the left.

**4344 ARSENAL ST** (Photo #6, third from right) 1C/0NC



**United States Department of the Interior  
National Park Service**

**National Register of Historic Places  
Continuation Sheet**

Oak Hill Historic District  
St. Louis [Independent City], Missouri

Section 7 Page 44

This six-unit building is one of just a few three-story buildings in the district. The façade is divided into three bays. The center bay is recessed, with the front door at grade. Between stories over the front door are two windows indicating the location of the stairs. The outer bays project forward and present triple sets of three 6/1 windows at each story. There is a metal cornice below the parapet wall.

**4406 ARSENAL ST** 1C/0NC  
1908  
Builder/Architect: Miles, W. D.  
Type/Use: Two-family flat Roof shape: Flat  
Structure: Brick Roof material:  
Stories: 2 Foundation:

This two-family brick house has a red brick façade with a brown brick base. Two original front doors are behind a round-arched opening at the right bay. Five windows – one over the entrance and two at both stories of the left bay – are in segmental arched openings. The front parapet wall has ornamental brick patternwork with end blocks and a peaked center rise with metal coping.

**4408 ARSENAL ST** 2C/0NC  
1909  
Builder/Architect: Mederacke, R.  
Type/Use: Two-family flat Roof shape: Flat  
Structure: Brick Roof material:  
Stories: 2 Foundation: Limestone

This red brick façade is two bays wide. The brick porch at the right bay has a flat top that is also a balcony at the second story. A bay projects onto the balcony. At the left bay are two double-hung windows at both stories. The façade's base is brown brick below the first-story limestone sill course. The parapet wall has end blocks to either side of a peaked center step. The cornice is metal.  
Outbuilding: The gabled frame garage is clad with shiplap.

**4412 ARSENAL ST** 1C/0NC  
1907  
Architect: Trabor, O. R. S.  
Builder: Prah, J. A.  
Type/Use: Two-family flat Roof shape: Flat  
Structure: Brick Roof material:  
Stories: 2 Foundation: Limestone

This red brick façade is two bays wide. The brick porch at the right bay has a flat roof, which is a balcony at the second story. A bay projects onto the balcony, terminating in a slate-covered peak that rises, turret-like, over the rest of the sloped front roof. At the left bay are two round-arched openings at the first story and square-headed openings at the second. Replacement storm windows are at all four windows, and the tops of the first-story arches are filled in with wood. Windows underneath appear to be original 1/1 windows. The façade's base is brown brick below the first-story sill level. The parapet wall has end blocks to either side of the front roof.

**4416 ARSENAL ST** 1C/0NC  
1907  
Type/Use: Two-family flat Roof shape: Flat  
Structure: Brick Roof material:  
Stories: 2 Foundation: Limestone

This red brick façade is two bays wide. The blond brick porch at the left bay has a flat top that appears to be a recent replacement for a gabled or hipped roof. A bay projects onto the balcony, terminating in a peak that rises, turret-like, over the rest of the sloped front roof. Segmental arched window openings (wider at the right bay) are filled with



**United States Department of the Interior  
National Park Service**

**National Register of Historic Places  
Continuation Sheet**

Oak Hill Historic District  
St. Louis [Independent City], Missouri

Section 7 Page 45

replacement windows. At the cornice are several courses of corbelled and pressed brick with end blocks.

**4418 ARSENAL ST**

1C/0NC

1895

Type/Use: Two-family flat  
Structure: Brick  
Stories: 2

Roof shape: Flat  
Roof material:  
Foundation: Limestone

This two-family building shares a wall or is built right up to 4420 Arsenal to the west. The red brick façade is two bays wide. The brick porch at the right bay has a flat top that was (formerly) also a balcony at the second story. The left bay's windows at both stories are narrow pairs in segmental arched openings. There is a short sloped roof that descends from the parapet wall, with its eaves supported on modillions. The parapet wall has end blocks.

**4420-2 ARSENAL ST**

1C/0NC

1907

Type/Use: Four-family flat  
Structure: Brick  
Stories: 2

Roof shape: Flat  
Roof material:  
Foundation: Limestone

This four-family building has a red brick three-bay façade. All four doors are grouped behind a round-arched opening supported on molded brick engaged columns. The window opening above the entrance is round-arched. The windows at both stories of the outer bays are paired within flatter arches. The tympanums of all the arched windows are filled in. The base of the façade is coursed limestone. At the top of the façade, corbelled brick and ornamental pressed brick form a cornice under a sloped front roof with a center cross gable.

**4426 ARSENAL ST**

2C/0NC

1908

Type/Use: Two-family flat  
Structure: Brick  
Stories: 2

Roof shape: Flat  
Roof material:  
Foundation: Limestone

This two-story two-family building has a dark brown brick façade. The flat-roofed brick and frame porch at the left bay is also a balcony for the second story. A hipped pent roof at the front of the building has red ceramic French tile roofing. The façade windows and doors appear original. The parapet wall has end steps and a center step.

Outbuilding: This flat-roofed brick garage retains doors on overhead tracks.

**4430 ARSENAL ST**

1C/0NC

1909

Type/Use: Two-family flat  
Structure: Brick  
Stories: 2

Roof shape: Flat  
Roof material:  
Foundation: Limestone

This two-story two-family building has a dark brick façade. The flat-roofed brick porch at the left bay is also a balcony for the second story, where a projecting bay has a center Jefferson window. A hipped pent roof at the front of the building has brackets with pendants. The parapet wall has end steps and a center peak. There is a single-story bay at the left side of the façade. There is a second primary building on the parcel (see entry for 3112 Portis).

**4500 ARSENAL ST**

1C/0NC

1912

Builder: Mederacke, Richard  
Type/Use: Walkup (four-family)  
Structure: Brick  
Stories: 2

Roof shape: Flat  
Roof material:  
Foundation: Limestone

Two stories high, this red brick building's façade alternates burnt headers with stretchers at every sixth course. The

**United States Department of the Interior  
National Park Service**

**National Register of Historic Places  
Continuation Sheet**

Oak Hill Historic District  
St. Louis [Independent City], Missouri

Section 7 Page 46

front door is centered at grade, sheltered by a bracketed gabled hood. To either side are projecting two-story brick porches, which are unroofed at the second story. The porch doors have a single 1/1 window to either side. Eight wood brackets support the eaves of a hipped front roof clad with six courses of red ceramic tile.

**4504 ARSENAL ST** 1C/0NC  
1912

Builder: Mederacke, Richard  
Type/Use: Walkup (four-family) Roof shape: Flat  
Structure: Brick Roof material:  
Stories: 2 Foundation: Limestone

Two stories high, this dark brick building is similar to the next building east, differing primarily in the color of the brick façade and the composition of the hipped front roof. The front door is centered at grade, sheltered by a bracketed gabled hood. To either side are projecting two-story brick porches, which are unroofed at the second story. The porch doors have a single 1/1 window to either side. Wood brackets support the eaves of a hipped front roof surfaced with composition shingle.

**4508 ARSENAL ST (formerly 4452 Arsenal)** (Photo #7, left) 1C/1NC  
1893

Type/Use: Single dwelling (former two-family) Roof shape: Flat  
Structure: Brick Roof material:  
Stories: 2 Foundation: Limestone

This two-story red brick house has a recessed porch at the left. The two first-story windows are in segmental arched openings; the three at the second story are in round-arched openings on a limestone sill course. There is also a very narrow small side window in the wall next to the porch. This building was originally constructed as two flats. Façade windows are replacements and the door is new. The base of the façade is coursed limestone; above a brick and metal cornice, the parapet wall has two end blocks.

Outbuilding: The flat-roofed concrete block garage is stuccoed and is considered noncontributing.

**4510 ARSENAL ST** (Photo #7, center) 1C/1NC  
1910

Builder: Moeller, George & Co.  
Type/Use: Two-family flats Roof shape: flat  
Structure: Brick Roof material:  
Stories: 2 Foundation: Limestone

This two-story dark red brick building has a flat-roofed brick and frame porch at right. At the left bay a wide replacement 1/1 window is at each story. Above a metal cornice, the parapet wall has end blocks and metal coping. There is also a very narrow small side window in the wall next to the porch. This building was originally constructed as two flats. The façade windows are replacements and the door is new. The base of the façade is coursed limestone; above a brick and metal cornice, the parapet wall has two end blocks.

Outbuilding: The gabled frame garage is clad with vinyl siding and is considered noncontributing.

**3109 BENT AV** 1C/0NC  
1912

Builder: Ellermann/Eltermann, EA  
Architect: Hesse, Joseph  
Type/Use: Two-family flat Roof shape: Flat  
Structure: Load-bearing brick Roof material: Not visible  
Stories: 2 Foundation: Limestone

This red brick two-unit building is three bays wide and two stories tall with a flat roof. The recessed entry is centered, with two original doors. At the second story above the entry a projecting bay is stuccoed with half-

**United States Department of the Interior  
National Park Service**

**National Register of Historic Places  
Continuation Sheet**

Oak Hill Historic District  
St. Louis [Independent City], Missouri

Section 7 Page 47

timbering. This bay terminates in a gable that crosses from the front roof (a short roof that runs between side parapet walls, its eaves supported by brackets). The outer bays have a single wide white vinyl sash window at both stories. Thick limestone lintels at the first story have long drops.

**3110-2 BENT AV**  
1913

1C/1NC

Builder/Architect: Gleiforst, A

Type/Use: Four-family flat

Roof shape: Flat

Structure: Load-bearing brick

Roof material: Not visible

Stories: 2

Foundation: Limestone

This two-story building is four bays wide. The four replacement front doors are paired behind round-arched openings at the first and third bays. Similarly dimensioned round-arched windows are at the other two bays; they rest on a limestone sill course. At the second story are four segmental arched window openings. All façade windows are vinyl replacements. The cornice area and parapet wall use white enameled brick. There is a corbelled cornice, and the parapet wall has three projecting blocks. The façade is red brick above the first-story sill course and brown brick at the base.

Outbuilding: There is a shed-roofed carport attached to the garage at 4164 Arsenal Street. (NC)

**3147 BENT AV**  
1911

1C/0NC

Type/Use: Single dwelling (formerly store/dwelling)

Roof shape: Flat

Structure: Brick

Roof material:

Stories: 2

Foundation: Limestone

This interesting red brick building has a four-bay façade facing Bent; unlike most other residential buildings in the neighborhood, there is no sloping lawn and the front steps are almost at the sidewalk with only a thin strip of grass between the sidewalk and foundation. The building was permitted as a store and dwelling. From the 1950s into the 1990s this building was shown as flats, but one of the front doors has been bricked in to accommodate a new window. This window is smaller than the others and is at the left bay; the remaining door (a replacement under a transom) is at the third bay. Windows in segmental arched openings are at the second and fourth bays at both stories and at the second story of the first bay. At the south elevation, a door and side panel (both new) are under a wider opening with a triple rowlock segmental arch head. The front parapet faces north and drains to the south.

**3154-6 BENT AV**  
1914

1C/0NC

Builder: Cuba, Wm.

Architect: Detjen, HJ

Type/Use: Two-part commercial block

Roof shape: Flat

Structure: Load-bearing brick

Roof material: Not visible

Stories: 2

Foundation: Limestone

This two-story building is two bays wide with a dark red brick façade. At the first story, the two storefronts are bricked in, with small vinyl windows. The second story retains its two balconies, each with a Jefferson window and a wood 3/1 window. Six wood brackets support a slate hipped front roof.

**3159 BENT AV** (Photo #21, right)  
1923

1C/0NC

Type/Use: Walkup (four-family)

Roof shape: Flat

Structure: Brick

Roof material:

Stories: 2

Foundation: Limestone

The two four-family walk-up buildings at 3159-63 Bent are built to the same design. The three-bay variegated brick facades have a central front door at a shallow porch. Between stories over the porch is an 8/1 window flanked by

**United States Department of the Interior  
National Park Service**

**National Register of Historic Places  
Continuation Sheet**

Oak Hill Historic District  
St. Louis [Independent City], Missouri

Section 7 Page 48

narrow side widows. At the left and right bays, at both stories, 8/1 windows are flanked by 6/1 windows on brick sills with soldier lintels. Basement windows are filled in with glass block. The complex roofline at the front of the buildings features a sloped roof descending low over the center bay; the outer bays have front gabled rooflines, but the outer half of each gable is applied to a parapet wall with terra cotta coping (see photo). The primary difference between the two facades is at the porch. Both roofs are supported on two columns; the roof at 3159 Bent is a shed roof, and a gable is at 3163.

**3163-5 BENT AV** (Photo #21, left)  
1923

1C/0NC

Type/Use: Walkup (four-family)  
Structure: Brick  
Stories: 2

Roof shape: Flat  
Roof material:  
Foundation: Limestone

The two four-family walk-up buildings at 3159-63 Bent are built to the same design. The three-bay variegated brick facades have a central front door at a shallow porch. Between stories over the porch is an 8/1 window flanked by narrow side widows. At the left and right bays, at both stories, 8/1 windows are flanked by 6/1 windows on brick sills with soldier lintels. Basement windows are filled in with glass block. The complex roofline at the front of the buildings features a sloped roof descending low over the center bay; the outer bays have front gabled rooflines, but the outer half of each gable is applied to a parapet wall with terra cotta coping (see photo). The primary difference between the two facades is at the porch. Both roofs are supported on two columns; the roof at 3159 Bent is a shed roof, and a gable is at 3163.

**4318 CHERRY LA**

0C/2NC

c. 1880 (assessor's date)  
Type/Use: Single dwelling: gabled ell  
Structure: Frame  
Stories: 1

Roof shape: Intersecting gables  
Roof material: Composition shingle  
Foundation: Not visible

It appears that the square footprint of this house was formed when the space between the front wing, parallel to the lane, and the rear wing was filled in with a shed roofed addition. The façade's left bay is front gabled; the side gabled arm of the ell extends to the right. The house is clad with wide modern horizontal siding, and the three façade windows appear to be new. The historic door at the right side of the elevation facing Cherry Lane has four panes over three panels. The City Assessor's database suggests an 1880 date for this house, making it perhaps the oldest in the district. With its current siding, it is not a contributing property.

Outbuilding: The gabled frame garage has nonhistoric siding and is noncontributing.

**4322 CHERRY LA**

0C/1NC

c. 1900 (assessor's date)  
Type/Use: Single dwelling  
Structure: Frame  
Stories: 1.5

Roof shape: Front gable  
Roof material: Composition shingle  
Foundation:

This simple front-gabled house has a shed-roofed frame porch at the left bay. Because the siding, door, first-story window, and porch are all replacement materials, this house can no longer be said to contribute to the significance of the district.

**4330 CHERRY LA**

0C/2NC

c. 1909 (assessor's date)  
Type/Use: Single dwelling  
Structure: Frame  
Stories: 1

Roof shape: Side gable  
Roof material: Composition shingle  
Foundation: Concrete

A building with a slightly different footprint is on this site in 1903; it is possible that the existing building is that original house with the addition of a full porch. Under a lower pitched extension of the side gabled main roof, it

**United States Department of the Interior  
National Park Service**

**National Register of Historic Places  
Continuation Sheet**

Oak Hill Historic District  
St. Louis [Independent City], Missouri

Section 7 Page 49

appears that the full-width porch was enclosed during the historic period with six 1/1 windows and what appears to be a historic-period multi-light front door. The exterior is asphalt siding that imitates gray brick.

Outbuilding: The gabled frame garage is clad with asbestos hexagonal shingle and is considered noncontributing.

**4333 CHERRY LA**

0C/1NC

1959

Type/Use: Single dwelling: compact modern

Roof shape: Hipped

Structure:

Roof material: Composition shingle

Stories: 1

Foundation:

This single-story house has a brick exterior. Most of the house is Not visible from the public right-of-way. It is not contributing due to age and style.

**3902 CONNECTICUT ST**

1C/0NC

1919

Builder: Fendler, EC

Type/Use: Walkup (four-family)

Roof shape: Flat

Structure: Load-bearing brick

Roof material: Not visible

Stories: 2

Foundation: Limestone

This four-family walkup has a dark red brick symmetrical façade with a narrow recessed center entrance bay. The original front door is centered at grade with a bracketed tiled gable hood. There is a fixed replacement window above it between stories in the stairwell. The top of the center bay is a stuccoed panel with a brick design. The windows at the left and right bays are triple sets of replacement imitation 3/1 windows. The green French tile roof is hipped at the façade (north) and east elevation, with wide eaves supported by four brackets at the facade and very small half-timbered cross gable at the center. The west elevation appears older, with star ties.

**3903 CONNECTICUT ST**

2C/0NC

1920

Builder: Medevski, R (probably Richard Mederacke)

Type/Use: Single dwelling: bungalow/bungalowoid

Roof shape: Gable

Structure: Load-bearing brick

Roof material: Composition shingle

Stories: 1

Foundation: Limestone

Style: Bungalow/Craftsman

This wide dark red brick bungalow has a full-width brick front porch, with a lower pitched extension of the side gabled roof supported on four brick piers. The original front door is centered, with a pair of 6/6 windows to either side. There is a composition shingle roof with two low gabled dormers. The side elevation has star ties.

Outbuilding: There is a gabled brick garage.

**3907 CONNECTICUT ST**

1C/0NC

1916

Builder: Fendler, E.

Type/Use: Single dwelling: American foursquare

Roof shape: Hipped

Structure: Load-bearing brick

Roof material: Composition shingle

Stories: 2

Foundation: Limestone

This is a hip-roofed brick foursquare with an almost full-width shed-roofed brick porch at the first story. The façade and porch are dark red brick. The original front door with sidelights is at left, with a projecting bay above; at the right bay are two 3/1 windows at both stories. The roof is composition shingle with a slate-sided gable dormer facing the street.

**3908 CONNECTICUT ST**

2C/0NC

**United States Department of the Interior  
National Park Service**

**National Register of Historic Places  
Continuation Sheet**

Oak Hill Historic District  
St. Louis [Independent City], Missouri

Section 7 Page 50

1910

Builder:	Ellerman, Ed.	Roof shape:	Hipped
Type/Use:	Single dwelling: American foursquare	Roof material:	Composition shingle
Structure:	Load-bearing brick	Foundation:	Limestone
Stories:	2		

This red brick foursquare has a full-width shed-roofed porch at the first story on three wood Ionic columns. The front door and small side window are at the right bay; two replacement 1/1 windows are at the left. The second story is the same, but there are two narrow replacement windows in a wide window opening at the right bay. There is a hipped roof with a hipped dormer facing the street.

Outbuilding: The frame garage has a gabled roof with a stucco and stick exterior.

**3910 CONNECTICUT ST**

1C/INC

1911

Builder:	Woas, Albert F.	Roof shape:	Gable
Architect:	Doerman, OA	Roof material:	Composition shingle
Type/Use:	Single dwelling: American foursquare	Foundation:	Limestone
Structure:	Load-bearing brick		
Stories:	2		
Style:	Tudor Revival		

This red brick front-gable foursquare has Tudor detailing. The projecting porch at the left bay has a gable roof; the gable end has stucco and imitation half timber with vergeboard cut to imitate an ogee arch. The windows are 12/1. The main roof's gable end has imitation half timber and stucco; wide eaves have projecting rafters and purlin ends. The door and sidelights are original.

Outbuilding: There is a newer garage (perhaps dating to the 1990s) that is noncontributing.

**3911 CONNECTICUT ST (Photo #27, left)**

1C/INC

1915

Builder:	Dilschneider, H.	Roof shape:	Gable
Type/Use:	Single dwelling: American foursquare	Roof material:	Composition shingle
Structure:	Load-bearing brick	Foundation:	Limestone
Stories:	2		
Style:	Tudor Revival		

This building is a front-gabled foursquare with an almost full-width hip-roofed porch at the first story. The façade and porch are brown brick. The original front door with sidelights is at the left, with a projecting bay above. At the right bay, a single wide replacement window is at both stories. The gable end is stuccoed with imitation vertical half-timber and two small windows.

Outbuilding: At the alley, there is an asymmetrical gabled frame garage with no visible historic material (NC).

**3912 CONNECTICUT ST**

1C/INC

1914

Builder:	Charleville, BJ B&C	Roof shape:	Hipped
Architect:	McMahon, Wm.	Roof material:	Composition shingle
Type/Use:	Single dwelling: American foursquare	Foundation:	Limestone
Structure:	Load-bearing brick		
Stories:	2		

This is a simple red brick foursquare with a hipped projecting porch at the left bay. The front door and sidelights are original. There are wide 1/1 windows. The hipped roof has three brackets and a hipped dormer facing the street. There is nice brick detail at the brackets; the area surrounding the bracket is laid with soldier and rowlock bricks outlining the shape of the bracket.

Outbuilding: There is a new garage. (NC)

**United States Department of the Interior  
National Park Service**

**National Register of Historic Places  
Continuation Sheet**

Oak Hill Historic District  
St. Louis [Independent City], Missouri

Section 7 Page 51

**3915 CONNECTICUT ST** (Photo #27, second from left) 2C/0NC  
1916

Builder:	Lammert, W (Sammert?)	Roof shape:	Gable
Type/Use:	Single dwelling: bungalow/bungalowoid	Roof material:	Composition shingle
Structure:	Load-bearing brick	Foundation:	Limestone
Stories:	1		
Style:	Bungalow/Craftsman		

This dark red brick bungalow has a full-width front porch topped by a lower pitched extension of the side gabled roof supported on three battered brick piers. Tile steps at the left lead to the original front door; at right is a triple set of 9/1 sash windows. The wide gabled dormer has three 9/1 sash windows.

Outbuilding: There is a gabled brick garage.

**3916 CONNECTICUT ST** 2C/0NC  
1901

Builder:	Plegge, Geo. W	Roof shape:	Hipped
Architect:	Lucas, William A.	Roof material:	Composition shingle
Type/Use:	Single dwelling: American foursquare	Foundation:	Limestone
Structure:	Load-bearing brick		
Stories:	2		

This is a simple red brick foursquare with a projecting shed-roofed porch at the right bay and a projecting canted bay at the second story above the porch. The front door and side window are original. There are wide 1/1 windows at both stories of the left bay. The roof is hipped above the frieze board, and a hipped dormer faces the street. There is a continuous limestone sill course at the first-story window.

Outbuilding: There is a frame gable-roofed garage with double drop lap siding.

**3917 CONNECTICUT ST** (Photo #27, third from left) 1C/1NC  
1914

Builder:	Folkers, H.	Roof shape:	Gable
Architect:	Schaumberg, H.	Roof material:	Composition shingle
Type/Use:	Single dwelling: bungalow/bungalowoid	Foundation:	Limestone
Structure:	Load-bearing brick		
Stories:	1		
Style:	Bungalow/Craftsman		

This red brick bungalow has an almost full-width brick front porch sheltered by a lower pitched extension of the side-gabled roof supported on two brick piers. The replacement front door with sidelights and transoms is at the left, with a triple set of sash windows (a 3/1 window flanked by narrow 1/1 windows) to the right. The wide gabled dormer has two pairs of full-sized 1/1 sash windows; there is a stucco and false half-timbered gable end.

Outbuilding: There is a new garage. (NC)

**3920 CONNECTICUT ST** 2C/0NC  
1901

Builder:	Plegge, Geo. W	Roof shape:	Hipped
Architect:	Lucas, William A.	Roof material:	Composition shingle
Type/Use:	Single dwelling: American foursquare	Foundation:	Limestone
Structure:	Load-bearing brick		
Stories:	2		

This brick foursquare has a rich tan facade; its full-width shed roof porch has three original wood columns and a projecting canted bay at the second story, right bay. The front door and side window are original. There is a wide 1/1 window at the first story of the left bay; two round-arched 1/1 windows are at the second story. There is a hipped

**United States Department of the Interior  
National Park Service**

**National Register of Historic Places  
Continuation Sheet**

Oak Hill Historic District  
St. Louis [Independent City], Missouri

Section 7 Page 52

roof and hipped dormer facing the street.

Outbuilding: The frame gable-roofed garage is clad in double drop lap siding.

**3921 CONNECTICUT ST** (Photo #27, fourth from left) 1C/0NC  
1911

Builder: Davidson Brothers  
Architect: Davidson,  
Type/Use: Single dwelling: two-story parapet front Roof shape: Flat  
Structure: Load-bearing brick Roof material: Not visible  
Stories: 2 Foundation: Limestone

This two-story, flat-roofed, single-family red brick home is two bays wide. There is a gabled porch at the left bay. The original front door has sidelights and transoms. At the right bay and second story are wide 1/1 replacement windows. Four corbelled brick blocks at the cornice level extend up as steps in the parapet wall.

**3922 CONNECTICUT ST** 1C/0NC  
1901

Builder: Plegge, Geo. W  
Architect: Lucas, William A.  
Type/Use: Single dwelling: American foursquare Roof shape: Gable  
Structure: Load-bearing brick Roof material: Composition shingle  
Stories: 2 Foundation: Limestone

This is a gable-fronted foursquare of dark red brick. The front porch at the right has been replaced with a roofless wood stoop; an oriel bay projects at the second story. At the left bay, a wide round-arched window is at the first story and a triple set of 1/1 sashes are at the second; the center sash is the widest. The closed gable is slate-filled with a pair of sash windows and small panel between them.

**3925 CONNECTICUT ST** 1C/0NC  
1911

Builder: Davidson Brothers  
Architect: Davidson  
Type/Use: Single dwelling: two-story parapet front Roof shape: Flat  
Structure: Load-bearing brick Roof material: Not visible  
Stories: 2 Foundation: Limestone

This two-story, flat-roofed, single-family home is two bays wide. The red brick façade has burnt headers alternating with stretchers at every sixth course. The gabled porch at the left bay has a composition shingle roof. The original front door has sidelights and transoms. At the right bay and second story are wide 1/1 replacement windows. There is no cornice; the front parapet wall has end blocks.

**3926 CONNECTICUT ST** 1C/1NC  
1901

Builder: Plegge, Geo. W  
Architect: Lucas, William A.  
Type/Use: Single dwelling: American foursquare Roof shape: Hipped  
Structure: Load-bearing brick Roof material: Composition shingle  
Stories: 2 Foundation: Limestone

This simple brick foursquare has a light brown façade, with a modern but compatible projecting shed-roofed porch at the right bay and a projecting canted bay at the second story above the porch. The front door is modern with narrow sidelights that are also modern. There are wide 1/1 windows at both stories of the left bay. There is a hipped roof above the frieze board and a hipped dormer facing the street with a pair of 6/1 windows. There is a continuous limestone sill course at the first-story window.



**United States Department of the Interior  
National Park Service**

**National Register of Historic Places  
Continuation Sheet**

Oak Hill Historic District  
St. Louis [Independent City], Missouri

Section 7 Page 53

Outbuilding: There is an early-looking concrete masonry unit garage with a gable roof and double drop lap siding in the gable end (NC).

**3927 CONNECTICUT ST** 2C/0NC  
1911

Builder: Davidson Brothers  
Architect: Davidson  
Type/Use: Single dwelling: two-story parapet front Roof shape: Flat  
Structure: Load-bearing brick Roof material: Not visible  
Stories: 2 Foundation: Limestone

This two-story, flat-roofed, single-family red brick home is two bays wide. There is a gable-on-shed porch at the left bay. The original front door has sidelights and transoms. At the right bay and second story, wide original 1/1 windows have applied inoperable shutters. There is a limestone sill course at the first story; the base of the façade is brown speckled brick. There is a corbelled brick cornice.

Outbuilding: There is a gabled brick garage.

**3928 CONNECTICUT ST** 2C/0NC  
1901

Builder: Plegge, Geo. W  
Architect: Lucas, William A.  
Type/Use: Single dwelling: American foursquare Roof shape: Hipped  
Structure: Load-bearing brick Roof material: Composition shingle  
Stories: 2 Foundation: Limestone

This simple brick foursquare has a brown façade with a roofless replacement porch at the right bay and a projecting canted bay at the second story above the porch. The front door and side window are original. Wide 1/1 windows at the first story of the left bay rest on a limestone sill course. Two 1/1 windows are at the second story left bay. There is a hipped roof above the frieze board and a hipped dormer facing the street.

Outbuilding: The flat-roofed frame garage has board and batten siding. It is considered contributing but is in poor condition.

**3931 CONNECTICUT ST (Photo #28, fourth from right)** 1C/0NC  
1911

Builder: Davidson Brothers  
Architect: Davidson  
Type/Use: Single dwelling: two-story parapet front Roof shape: Flat  
Structure: Load-bearing brick Roof material: Not visible  
Stories: 2 Foundation: Limestone

This two-story, flat-roofed, single-family red brick home is two bays wide. The red brick façade has burnt headers alternating with stretchers at every sixth course. There is a hipped porch at the left bay. The original front door has sidelights and transoms. At the right bay and second story are wide 1/1 windows. There is a terra cotta cornice on corbelled brick, and the parapet wall has end blocks and metal coping.

**3932 CONNECTICUT ST** 1C/0NC  
1902

Builder: Buxton, AG  
Architect: Lucas, William A.  
Type/Use: Single dwelling: American foursquare Roof shape: Gable  
Structure: Load-bearing brick Roof material: Composition shingle  
Stories: 2 Foundation: Limestone

This gable-fronted red brick foursquare sits on a coursed limestone foundation. At the right bay the front porch has

**United States Department of the Interior  
National Park Service**

**National Register of Historic Places  
Continuation Sheet**

Oak Hill Historic District  
St. Louis [Independent City], Missouri

Section 7 Page 54

been replaced with a roofless porch. There are projecting bays above the porch at the second story and at the first story of the left bay. A set of three 1/1 sash windows is located at the upper right, with the outer two being very narrow. Two scrolled modillions support the eaves; the closed gable is slate-filled with a pair of sash windows and a small panel between them.

**3933 CONNECTICUT ST** (Photo #28, third from right) 1C/0NC  
1911

Builder: Davidson Brothers  
Architect: Davidson  
Type/Use: Single dwelling: two-story parapet front Roof shape: Flat  
Structure: Load-bearing brick Roof material: Not visible  
Stories: 2 Foundation: Limestone

This two-story, flat-roofed, single-family red brick home is two bays wide. A gabled brick porch is at the left bay. The original front door has sidelights and transoms. At the right bay and second story, wide original 1/1 windows sit on thick limestone lintels. There is a corbelled brick cornice.

**3934 CONNECTICUT ST** 1C/1NC  
1902

Builder: Buxton, AG  
Architect: Lucas, William A.  
Type/Use: Single dwelling: American foursquare Roof shape: Hipped  
Structure: Load-bearing brick Roof material: Composition shingle  
Stories: 2 Foundation: Limestone

This brick foursquare has a buff facade; its full-width shed roof porch has three original wood columns on a base clad with imitation stone veneer. The front door and sidelights are original. A wide 1/1 window is at the first story of the left bay; two round-arched 1/1 windows are at the second story left, and a single wide round-arched 1/1 window is at the second-story right bay. There is a hipped roof and a hipped dormer faces street.

Outbuilding: The frame gabled carport (a wall and door face the alley, but the side is open to the yard) is not on the 1996 Sanborn map.

**3935 CONNECTICUT ST** (Photo #28, second from left) 2C/0NC  
1911

Builder: Davidson Brothers  
Architect: Davidson  
Type/Use: Single dwelling: two-story parapet front Roof shape: Flat  
Structure: Load-bearing brick Roof material: Not visible  
Stories: 2 Foundation: Limestone

This two-story, flat-roofed, single-family red brick home is two bays wide. The red brick façade has burnt headers alternating with stretchers at every sixth course. There is a gable-on-shed brick porch with tile coping at the left bay. The original front door has sidelights and transoms. There is applied gable detail with three brackets rising to form a center peak of the front parapet wall.

Outbuilding: There is a flat-roofed brick garage.

**3936 CONNECTICUT ST** 1C/0NC  
1902

Builder: Buxton, AG  
Architect: Lucas, William A.  
Type/Use: Single dwelling: American foursquare Roof shape: Hipped  
Structure: Load-bearing brick Roof material: Composition shingle  
Stories: 2 Foundation: Limestone

**United States Department of the Interior  
National Park Service**

**National Register of Historic Places  
Continuation Sheet**

Oak Hill Historic District  
St. Louis [Independent City], Missouri

Section 7 Page 55

This is a simple red brick foursquare with a projecting hip-roofed porch at the right bay supported by full-height wood Ionic columns. There is a projecting canted bay at the second story above the porch. The front door and side window are original. Wide 1/1 windows are at both stories of the left bay. There is a hipped roof above the frieze board, and hipped dormer faces the street. A limestone sill course is at the first-story window. The front porch extended to run the full width of façade, although it is roofed only at the original section.

**3939 CONNECTICUT ST** (Photo #28, right) 1C/0NC  
1911

Builder: Davidson Brothers  
Architect: Davidson  
Type/Use: Single dwelling: two-story parapet front Roof shape: Flat  
Structure: Load-bearing brick Roof material: Not visible  
Stories: 2 Foundation: Limestone

This two-story, flat-roofed, single-family red brick home is two bays wide. There is a gabled brick porch at the left bay. The original front door has sidelights and transoms. At the right bay and second story are wide 1/1 windows with thick limestone lintels. There is a limestone sill course at the first story; the base of the façade is brown brick. There is a corbelled brick cornice with a center peak.

**3940 CONNECTICUT ST** 1C/0NC  
1902

Builder: Buxton, AG  
Architect: Lucas, William A.  
Type/Use: Single dwelling: American foursquare Roof shape: Gable  
Structure: Load-bearing brick Roof material: Composition shingle  
Stories: 2 Foundation: Limestone

This is a gable-fronted buff brick foursquare. A projecting hipped porch is at the right bay, supported by full-height wood Ionic columns, with a projecting bay above. Wide 1/1 windows are at both stories of the left bay. The closed gable end is slate-filled with a pair of replacement sash windows. The limestone sill course at the first-story window separates the buff brick body from the brown brick base.

**3941 CONNECTICUT ST** 1C/1NC  
1911

Builder: Davidson Brothers  
Architect: Davidson,  
Type/Use: Single dwelling: two-story parapet front Roof shape: Flat  
Structure: Load-bearing brick Roof material: Not visible  
Stories: 2 Foundation: Limestone

This two-story, flat-roofed, single-family red brick home is two bays wide. There is a gabled brick porch at the left bay. The original front door has sidelights and transoms. At the right bay and second story, wide window openings house paired narrow replacement 6/6 windows. The base of the façade and porch are covered with imitation stone veneer. There is a corbelled brick and terra cotta cornice; the parapet wall (probably truncated) is covered with imitation stone veneer.

Outbuilding: There is a gabled frame garage with no visible historic material. (NC)

**3942 CONNECTICUT ST** 1C/1NC  
1902

Builder: Buxton, AG  
Architect: Lucas, William A.  
Type/Use: Single dwelling: American foursquare Roof shape: Hipped  
Structure: Load-bearing brick Roof material: Composition shingle

**United States Department of the Interior  
National Park Service**

**National Register of Historic Places  
Continuation Sheet**

Oak Hill Historic District  
St. Louis [Independent City], Missouri

Section 7 Page 56

Stories: 2 Foundation: Limestone  
This red brick foursquare has a full-width shed-roofed porch on three full-height wood columns. Imitation stone veneer is over the porch base. At the right are the original front door and side window; a wide 1/1 window is at the first-story left bay. Two 1/1 windows are at the left bay of the second story, and a single 1/1 window is at the right bay. The hipped roof has a hipped dormer.  
Outbuilding: There is a new frame gabled garage. (NC)

**3945 CONNECTICUT ST** 2C/0NC  
1911  
Builder: Davidson Brothers  
Architect: Davidson  
Type/Use: Single dwelling: two-story parapet front Roof shape: Flat  
Structure: Load-bearing brick Roof material: Not visible  
Stories: 2 Foundation: Limestone  
This two-story, flat-roofed, single-family red brick home is two bays wide. There is a gable-on-shed brick porch at the left bay with red tile coping. The original front door has sidelights and transoms. At the right bay and second story are wide 1/1 windows with thick limestone lintels. A limestone sill course is at the first story; the base of façade is dark red-brown brick. There is a corbelled brick cornice with whimsically capped end blocks and a wide center step.  
Outbuilding: There is an intact gabled brick garage with a stuccoed gable end and a tile roof.

**3946 CONNECTICUT ST** 1C/0NC  
1913  
Builder/Architect: Leisner R & B Co.  
Type/Use: Single dwelling: American foursquare Roof shape: Gable  
Structure: Load-bearing brick Roof material: Composition shingle  
Stories: 2 Foundation: Limestone  
This Craftsman-inspired foursquare has a dark brown brick façade with a full-width gabled front porch supported on two brick columns with a vinyl sided gable end. The original front door and side window are at the right side of the porch, with a triple set of replacement 1/1 windows at the left side. At the second story, four replacement 1/1 windows are under the vinyl-sided gable end.

**3948 CONNECTICUT ST** 2C/0NC  
1913  
Builder/Architect: Leisner R & B Co.  
Type/Use: Single dwelling: American foursquare Roof shape: Gable  
Structure: Load-bearing brick Roof material: Composition shingle  
Stories: 2 Foundation: Limestone  
This Craftsman-inspired foursquare has a red brick façade with a full-width shed-roofed front porch supported on two brick columns. The original front door and side window are at the right side of the porch, with a triple set of 1/1 windows at the left side. At the second story, two 4/1 windows are under the stucco and imitation timber vented gable end.  
Outbuilding: There is a gabled frame garage that retains double drop lap wood siding.

**3949 CONNECTICUT ST** 1C/1NC  
1911  
Builder: Davidson Brothers  
Architect: Davidson  
Type/Use: Single dwelling: two-story parapet front Roof shape: Flat  
Structure: Load-bearing brick Roof material: Not visible

**United States Department of the Interior  
National Park Service**

**National Register of Historic Places  
Continuation Sheet**

Oak Hill Historic District  
St. Louis [Independent City], Missouri

Section 7 Page 57

Stories: 2 Foundation: Limestone  
This two-story, flat-roofed, single-family red brick home is two bays wide. The gabled brick porch at the left bay is filled with (probably historic-era) storm windows. At the right bay and second story are wide 1/1 windows. The corbelled brick and terra cotta cornice stops short of the edge of the facade; the parapet wall features a center step with a brown brick panel.  
Outbuilding: There is a gabled concrete masonry unit garage. (NC)

**3951 CONNECTICUT ST** 2C/0NC  
1907

Builder: Moore, P. A. C.  
Architect: Lucas, William A.  
Type/Use: Single dwelling: American foursquare Roof shape: Gable  
Structure: Load-bearing brick Roof material: Composition shingle  
Stories: 2 Foundation: Limestone  
This red brick foursquare's left bay has a shed-roofed porch with an elaborate wood frieze on replacement metal supports. The front door's original sidelights and transoms have been covered. A projecting bay is above the porch. At the right bay is a wide round-arched sash window at the first story and a triple set of 1/1 sash windows at the second (the outer two are quite narrow). The closed front gable has two small windows with diamond pane upper sashes in a field of wide horizontal siding.  
Outbuilding: There is a gabled frame garage with double drop lap siding.

**3952 CONNECTICUT ST** 1C/0NC  
1917

Builder: Bush - Burns Realty Co.  
Architect: Guth, H. W.  
Type/Use: Single dwelling: bungalow/bungaloid Roof shape: Gable  
Structure: Load-bearing brick Roof material: Composition shingle  
Stories: 1 Foundation: Limestone  
Style: Bungalow/Craftsman  
This bungalow is one story at the facade. The dark red facade is completely covered by a full-width gabled front porch supported on three short square columns on elephantine brick bases. The gable end is filled with synthetic horizontal siding. The original Craftsman-style front door is at the right, with two 3/1 windows at the left. The facade is dominated by a large horizontal-sided dormer in the side-gabled composition shingle roof.

**3955 CONNECTICUT ST** 2C/0NC  
1907

Builder: Moore, P. A. C.  
Architect: Lucas, William A.  
Type/Use: Single dwelling: American foursquare Roof shape: Hipped  
Structure: Load-bearing brick Roof material: Slate  
Stories: 2 Foundation: Limestone  
This tan brick foursquare has a hip-roofed porch at the left bay with two full-height wood columns. The front door has the original side window and transom. A projecting bay is above the porch. At the right bay is a wide original sash window at both stories. There is a slate hipped roof with a hipped front dormer.  
Outbuilding: There is a gabled frame garage with double drop lap siding.

**3956 CONNECTICUT ST** 2C/0NC  
1917

Builder: Bush - Burns Realty Co.  
Architect: Guth, H. W.

**United States Department of the Interior  
National Park Service**

**National Register of Historic Places  
Continuation Sheet**

Oak Hill Historic District

Section 7 Page 58

St. Louis [Independent City], Missouri

Type/Use:	Single dwelling: bungalow/bungaloid	Roof shape:	Gable
Structure:	Load-bearing brick	Roof material:	Composition shingle
Stories:	1	Foundation:	Limestone
Style:	Bungalow/Craftsman		

This bungalow is one story at the façade. The red façade is covered by a full-width front porch, a shed roof extending from the main side-gable roof at a lower pitch. A cross gable in the porch at the right bay announces the front entrance, a wide original glass-paned front door with sidelights. At the right are three 1/1 windows, the outer two being very narrow (a sort of echo of the front door and its sidelights). Breaking the roofline is a wide shed-wall dormer with a brick front and composition shingle sides.

Outbuilding: There is a gabled garage constructed of oversized engineering brick.

**3959 CONNECTICUT ST**

2C/0NC

1907

Builder: Moore, P. A. C.  
 Architect: Lucas, William A.  
 Type/Use: Single dwelling: American foursquare  
 Structure: Load-bearing brick  
 Stories: 2

Roof shape: Gable  
 Roof material: Composition shingle  
 Foundation: Limestone

This red brick foursquare has a shed-roofed wood porch at the left bay. The front door has original sidelights and transoms. A projecting bay is above the porch. The windows are all replacements. At the right bay is a wide round-arched sash window at the first story and a triple set of 1/1 sash windows at the second (the outer two are quite narrow). There is a closed front gable (vinyl sided) with two small windows.

Outbuilding: There is a gabled frame garage with hinged doors.

**3960 CONNECTICUT ST**

3C/0NC

1917

Builder: Bush - Burns Realty Co.  
 Architect: Guth, H. W.  
 Type/Use: Single dwelling  
 Structure: Load-bearing brick  
 Stories: 1½

Roof shape: Gable  
 Roof material: Ceramic Tile  
 Foundation: Limestone

This dark red brick house is one and a half stories at the façade, with an open front gable. A projecting porch at the right bay retains its red tile shed roof, which is carried on two brick piers. The roof is red clay tile.

Outbuilding: Two gabled frame garages retain wood siding.

**3961 CONNECTICUT ST**

1C/1NC

1916

Builder/Architect: Swinhart, C. I.  
 Type/Use: Single dwelling: American foursquare  
 Structure: Load-bearing brick  
 Stories: 2

Roof shape: Hipped  
 Roof material: Composition shingle  
 Foundation: Limestone

This foursquare has a brown brick façade with a gabled brick porch at the left bay with replacement double doors. A projecting bay is above the porch. At the right bay is a wide sash window at both stories. There is a narrow hipped front dormer.

Outbuilding: There is a noncontributing gabled frame garage.

**3962 CONNECTICUT ST**

2C/0NC

1917

Builder: Bush - Burns Realty Co.  
 Architect: Guth, H. W.

**United States Department of the Interior  
National Park Service**

**National Register of Historic Places  
Continuation Sheet**

Oak Hill Historic District

Section 7 Page 59

St. Louis [Independent City], Missouri

Type/Use:	Single dwelling: bungalow/bungaloid	Roof shape:	Gable
Structure:	Load-bearing brick	Roof material:	Composition shingle
Stories:	1	Foundation:	Limestone
Style:	Bungalow/Craftsman		

This red brick bungalow is one story at the façade. Its full-width gabled front porch is carried on two brick piers topped by miniature elephantine wood supports; similar brick piers frame the center porch entrance. The original Craftsman-style front door and side windows are at the right, and the left side of the façade features a triple set of sash windows: a central 4/1 window and two narrower 2/1 windows. Above the roofline a dormer adds poetry to the façade with a bracketed shallow gable-on-shed roofline and a set of windows (two 2/2 windows flanking a center 4/1 as at the first story) within a common arched opening.

Outbuilding: This poured concrete garage is on the 1951 Sanborn map.

**3965 CONNECTICUT ST**      1C/0NC  
1922

Builder:	Schramm, AG		
Architect:	Schumacher, SO		
Type/Use:	Single dwelling: bungalow/bungaloid	Roof shape:	Gable
Structure:	Load-bearing brick	Roof material:	Ceramic Tile
Stories:	1	Foundation:	Limestone
Style:	Bungalow/Craftsman		

This bungalow is stuccoed at the façade and dormer only; the rest is brick. It has an almost full-width front porch, an extension of the red French tile side-gabled roof, supported on two battered piers. The original transomed front door is centered, with a single replacement 1/1 window to either side. The wide shed dormer has three short sash windows, also replacements.

**3966 CONNECTICUT ST**      1C/1NC  
1917

Builder:	Bush - Burns Realty Co.		
Architect:	Guth, H. W.		
Type/Use:	Single dwelling: bungalow/bungaloid	Roof shape:	Gable
Structure:	Load-bearing brick	Roof material:	Composition shingle
Stories:	1	Foundation:	Limestone
Style:	Bungalow/Craftsman		

This bungalow is one story at the façade. The dark red brick façade is covered by a full-width front porch, a shed roof extending from the main side-gable roof at a lower pitch. The porch roof is supported on two full-height rustic limestone piers; two half-piers frame the centered porch stairs. The original front door at the right bay has small high-placed art glass side windows. At the left is an unusual window set centered around a pair of narrow multi-light French doors with a multi-light transom. Breaking the roofline is a wide gabled wall dormer with two 3/1 windows surrounding a high fixed-pane center window; the gable end is vinyl sided.

Outbuilding: A noncontributing gabled frame garage shows no visible historic material, although it may be old.

**3969 CONNECTICUT ST**      1C/0NC  
1922

Builder:	Schramm, AG		
Architect:	Schumacher, SO		
Type/Use:	Single dwelling: bungalow/bungaloid	Roof shape:	Gable
Structure:	Load-bearing brick	Roof material:	Composition shingle
Stories:	1½	Foundation:	Limestone
Style:	Bungalow/Craftsman		

This two-story variegated brick house is inspired by the Craftsman style. The full-width front porch has a low-

**United States Department of the Interior  
National Park Service**

**National Register of Historic Places  
Continuation Sheet**

Oak Hill Historic District  
St. Louis [Independent City], Missouri

Section 7 Page 60

pitched gable roof, its eaves supported by three knee brace brackets. The front door at center and the sash windows to either side are modern white vinyl replacements. The second story is centered by a set of three white vinyl sash windows (a 6/1 window flanked by narrower 4/1 windows), with very small closet windows at the outer edges. The front gabled roof eaves are supported by three knee brace brackets.

**3970 CONNECTICUT ST** 2C/0NC  
1923

Builder:	Fernich, C	Roof shape:	Gable
Type/Use:	Single dwelling: bungalow/bungaloid	Roof material:	Composition shingle
Structure:	Load-bearing brick	Foundation:	Limestone
Stories:	1		
Style:	Bungalow/Craftsman		

This bungalow is one story at the façade. The red brick façade is covered by a full-width gabled front porch. The porch roof is supported on two full-height brick piers. The original front door is at the right bay; to the left is a triple set of windows, two narrow 2/1 windows flanking a 3/1 window. The porch's gable end is sided with original or compatible horizontal wood siding, and its eaves are supported by three small brackets. A small gable dormer faces the street

Outbuilding: The gabled frame garage has wood trim and doors.

**3971 CONNECTICUT ST** 2C/0NC  
1922

Builder:	Schramm, AG	Roof shape:	Gable
Architect:	Schumacher, SO	Roof material:	Composition shingle
Type/Use:	Single dwelling: bungalow/bungaloid	Foundation:	Limestone
Structure:	Load-bearing brick		
Stories:	1		
Style:	Bungalow/Craftsman		

This brick bungalow has a side-gabled composition shingle roof. The limestone front porch is almost full-width, its low-pitched gable roof supported by three knee brace brackets. The front door and sidelights are at the left, with a pair of 4/1 original windows to the right. The second story has a large gabled wall dormer and three replacement 1/1 windows.

Outbuilding: The gabled frame garage has double drop lap siding in the gable end.

**3972 CONNECTICUT ST** 2C/0NC  
1918

Builder:	Cairns, Jas. F	Roof shape:	Gable
Architect:	Thurston, Chas.	Roof material:	Composition shingle
Type/Use:	Single dwelling	Foundation:	Limestone
Structure:	Load-bearing brick		
Stories:	2		
Style:	Bungalow/Craftsman		

This two-story brown brick building has a front gabled roof; the front gable eaves meet the façade barely above the second story windows. The full-width front porch is gabled, with imitation half timber and stucco filling the gable end. It is supported by a tapered brick pier at either end. The front door is at the left bay, with a set of three replacement 1/1 windows at the right. A similar set of three 1/1 windows centers the second story, with small round-arched art glass casements to either side. The eaves of the open gable end are supported on four brackets, and the side eaves are carried on exposed rafter tails.

Outbuilding: The brick garage has a stuccoed gabled end facing Roger.

**3973 CONNECTICUT ST** 2C/0NC



**United States Department of the Interior  
National Park Service**

**National Register of Historic Places  
Continuation Sheet**

Oak Hill Historic District  
St. Louis [Independent City], Missouri

Section 7 Page 61

1922

Builder: Schramm, AG  
 Architect: Schumacher, SO  
 Type/Use: Single dwelling; bungalow/bungalowoid  
 Structure: Load-bearing brick  
 Stories: 1½  
 Style: Bungalow/Craftsman

Roof shape: Gable  
 Roof material: Composition shingle  
 Foundation: Limestone

The façade of this Craftsman-inspired house is 1½ stories, with its front gable beginning partway into the second story. The façade and porch are variegated brick. The full-width porch has a shed roof. The front door is centered, with a 6/1 window to either side. At the second story are two pairs of 6/1 windows; halfway up the windows the brick is replaced by stucco into the gable end. The eaves are supported on three knee brace brackets.

Outbuilding: There is a gabled brick garage.

**4000 CONNECTICUT ST**

2C/0NC

1922

Builder: Fernich, Morris  
 Architect: Lorenzen, Wm.  
 Type/Use: Two-family flat  
 Structure: Load-bearing brick  
 Stories: 2

Roof shape: Gable  
 Roof material: Composition shingle  
 Foundation: Limestone

This gable-fronted two-family building is faced with variegated red brick. The full-width hipped front porch is carried on tapered brick piers. Original front doors are at opposite ends of the façade, each with its own set of red tile steps; a pair of windows is almost, but not quite, centered between them. Two 3/1 windows are at the second story. The open gable end has tapered replacement vinyl vergeboards.

Outbuilding: There is a brick and frame gabled garage.

**4001 CONNECTICUT ST**

1C/1NC

1909

Builder: Magnolia B&C Co  
 Architect: Kalb, JE.  
 Type/Use: Two-family flat  
 Structure: Load-bearing brick  
 Stories: 2

Roof shape: Flat  
 Roof material: Not visible  
 Foundation: Limestone

This red brick two-family building is two façade stories plus a front mansard-like roof, a steep-pitched front roof between two side parapet walls. This creates a three-story section at the front of the building, behind which the building is two stories with a flat roof. Two original front doors are at the left bay; the porch has been rebuilt without its flat roof, and the balcony door at the second story has been infilled with a window. Wide 1/1 windows are at both stories of the right bay, the first-story window resting on a limestone sill course. There are brick quoins and a hipped dormer. The façade windows are replacement white vinyl.

Outbuilding: There is a gable-roofed frame garage clad in vinyl siding (NC).

**4003 CONNECTICUT ST**

1C/0NC

1909

Builder: Magnolia B&C Co  
 Architect: Kalb, JE.  
 Type/Use: Two-family flat  
 Structure: Load-bearing brick  
 Stories: 2  
 Style: Late 19th & 20th c. Revivals

Roof shape: Flat  
 Roof material: Not visible  
 Foundation: Limestone

This red brick two-family building is two façade stories plus a front mansard-like roof, a steep-pitched front roof

**United States Department of the Interior  
National Park Service**

**National Register of Historic Places  
Continuation Sheet**

Oak Hill Historic District  
St. Louis [Independent City], Missouri

Section 7 Page 62

between two side parapet walls. This creates a three-story section at the front of the building, behind which the building is two stories with a flat roof. Two front doors are at the left bay; the two-story porch is bricked in at the second story, apparently a historic alteration. Wide white vinyl 1/1 windows are at both stories of the right bay, the first-story window resting on a limestone sill course. There are brick quoins and a hipped dormer.

**4006-8 CONNECTICUT ST**

1C/0NC

1914

Builder: Ordnung, J (Ordnung?)  
Architect: Nolte &  
Type/Use: Four-family flat  
Structure: Load-bearing brick  
Stories: 2

Roof shape: Flat  
Roof material: Not visible  
Foundation: Limestone

This symmetrical four-family building is four bays wide, with two front porches at the outer bays. Each front porch is flat-roofed, carrying a balcony for the second story. All four front doors and the balcony doors are original with one large glass pane topped by three small panes. At the center bays, a single 8/1 window is at each floor. The front roof is tiled between stepped side parapets (flat behind them) and visually supported by a series of widely spaced modillions and small brackets.

**4009 CONNECTICUT ST**

1C/0NC

1892

Type/Use: Single dwelling: American foursquare  
Structure: Frame  
Stories: 2

Roof shape: Hipped  
Roof material: Composition shingle  
Foundation: Limestone

This frame foursquare has a composition shingle hipped roof and wide horizontal vinyl siding. The recessed wooden front porch at the left bay is topped by an enclosed projecting second story terminating in a closed gable. A solid replacement transomed front door has a small square side window. To the right, two narrow original 1/1 windows are at the first story and a pair in a wider opening at the second story. A narrow hipped dormer is at the right. Scrolled wood brackets support the left bay's gable end, the type of detail that has disappeared from many frame houses of the period.

**4010 CONNECTICUT ST**

2C/0NC

1915

Builder: Doerflinger, Albert  
Architect: Schaumberg, Hy.  
Type/Use: Two-family flat  
Structure: Load-bearing brick  
Stories: 2

Roof shape: Flat  
Roof material: Not visible  
Foundation: Limestone

This two-family building is brown brick and is somewhat later and more modern in its detailing than many of the two-families in the neighborhood. The left bay projects, with two front doors recessed at the first floor (both contemporary replacements) and a pair of 3/1 windows at the second story. At the right bay, both stories have replacement vinyl 1/1 windows. Enameled white brick is used to pattern the spandrel panel between stories at the left, below the left bay's second-story window sill, and as squares with drops along the frieze area. Three courses of almost white brick below the parapet coping may be a replacement of the original.

Outbuilding: There is a frame gabled garage with board and batten siding and visible historic rafters.

**4011 CONNECTICUT ST**

1C/0NC

1911

Builder: Fernich, M.  
Architect: Nolte, E. F.

**United States Department of the Interior  
National Park Service**

**National Register of Historic Places  
Continuation Sheet**

Oak Hill Historic District  
St. Louis [Independent City], Missouri

Section 7 Page 63

Type/Use: Single dwelling: two-story parapet front  
Structure: Load-bearing brick  
Stories: 2

Roof shape: Flat  
Roof material: Not visible  
Foundation: Limestone

This two-story, flat-roofed, single-family red brick home is two bays wide. At the left bay, a wide shed-roofed porch has enormous knee brace brackets and exposed rafter tails. At the right bay and second story are white vinyl 1/1 windows. Applied gable detail with two brackets rises to form the center peak of front parapet wall. Grid-like raised brickwork forms a pattern in the gable end.

**4012 CONNECTICUT ST**  
1913

1C/0NC

Builder: Rupp, JF, B Co.  
Type/Use: Single dwelling: 1-story parapet front  
Structure: Load-bearing brick  
Stories: 2

Roof shape: Flat  
Roof material: Not visible  
Foundation: Limestone

This simple building is two stories tall and two bays wide, with a flat roof and red brick front. A hipped front porch is at the right bay with a red tiled roof. The front door and sidelights are original. Wide 1/1 windows are at the first-story left bay and both bays of the second story. Instead of traditional lintels, the second-story windows are capped by a full-width applied wood gable with stucco, the center of which breaks the otherwise flat and unornamented front parapet wall.

**4014 CONNECTICUT ST (Photo #29, left)**  
1923

1C/1NC

Builder: Holdaway C. Co.  
Architect: Shaffer, M. T.  
Type/Use: Two-family flat  
Structure: Load-bearing brick  
Stories: 2

Roof shape: Flat  
Roof material: Not visible  
Foundation: Limestone

This two-family building exploits different types of brick and terra cotta for surface embellishment. The façade is variegated brick. The front door is at a porch at the right bay; its flat roof doubles as a balcony for the second-story unit. Both stories of the left bay have triple sets of 3/1 windows on common stone sills; there is a white brick rectangular panel in spandrel area between the windows. Second-story windows have white brick suggesting label moldings. There is a frieze of white brick and terra cotta with drop medallions. The front parapet wall concealing a flat roof has a wide center step.

Outbuilding: The vinyl-sided gabled frame garage retains top-hung steel doors at the alley and is considered noncontributing.

**4015 CONNECTICUT ST**  
1911

1C/1NC

Builder: Fernich, M.  
Architect: Nolte, E. F.  
Type/Use: Single dwelling: two-story parapet front  
Structure: Load-bearing brick  
Stories: 2

Roof shape: Flat  
Roof material: Not visible  
Foundation: Limestone

This two-story, flat-roofed, single-family red brick home is two bays wide. At the left bay, a hipped roof of brick porch is roofed with red French tile. At the right bay and second story are replacement 1/1 windows. The red tile cornice appears as small bracketed hip roof detail; there is a stepped parapet wall.

Outbuilding: There is a recent gable-roofed garage clad in vinyl siding. (NC)

**4018 CONNECTICUT ST (Photo #29, center)**  
1921

1C/0NC

**United States Department of the Interior  
National Park Service**

**National Register of Historic Places  
Continuation Sheet**

Oak Hill Historic District  
St. Louis [Independent City], Missouri

Section 7 Page 64

Builder:	Folkers, H.	Roof shape:	Flat
Architect:	Schaumberg, H.	Roof material:	Not visible
Type/Use:	Two-family flat	Foundation:	Limestone
Structure:	Load-bearing brick		
Stories:	2		

This is a dark red brick two-story two-family building divided into three unequal bays. The front porch at right uses full-height brick piers that continue above the flat roof to carry the second-story balcony rail. A concrete or stone line carries up from the first story to the top of these piers through the porch roofline. Both front doors and the balcony French doors are original, as are the four 3/1 windows. Instead of a traditional cornice, the top of the building is separated by a soldier course at the second story lintel level in a subtly redder shade. Vertical lines of headers of the same color extending upwards from the outer sides of the outer windows create a panel effect. The effect of this is to create piers at the outside of the building that carry up to slightly taller steps in the parapet wall; the center section is enclosed by these and has a metal cornice.

**4019 CONNECTICUT ST** 1C/0NC  
1911

Builder:	Fernich, M.	Roof shape:	Flat
Architect:	Nolte, E. F.	Roof material:	Not visible
Type/Use:	Four-family flat (now two-family)	Foundation:	Limestone
Structure:	Load-bearing brick		
Stories:	2		

This red brick four-family building (converted to two townhomes) is four bays wide and two stories tall. The symmetrical façade has flat-roofed brick porches at the outer bays; the two front doors and balcony doors are brand-new compatible replacements. At the center two bays are wide white vinyl 1/1 windows, resting on a limestone sill course at the first story. There is a corbelled brick cornice; the parapet wall has a center peak.

**4020 CONNECTICUT ST (Photo #29, right)** 1C/1NC  
1910

Builder:	McClurken, Wm.	Roof shape:	Gable
Type/Use:	Single dwelling: Gabled Ell	Roof material:	Composition shingle
Structure:	Load-bearing brick	Foundation:	Limestone
Stories:	1		
Style:	Late 19th & 20th c. Revivals		

This romantic single-story red brick house has a projecting left bay facing the street at the left side of the façade. While the roof is gabled, the cross gable over the left bay is unusually high-pitched, with a stucco and imitation timber end and a single 12/1 window. At the right side of the façade is a wood shed-roofed porch on two box columns. The front door is at the center of the facade with a window set to its right; between these at the second story is a tall, narrow shed dormer. The façade windows are 12/1 and 18/1. The side-gabled roof is composition shingle; its west gable end is filled with stucco and stickwork.

Outbuilding: There is a deteriorating frame gabled garage with wood doors and visible historic rafters with asphalt siding (NC).

**4021 CONNECTICUT ST** 1C/1NC  
1910

Builder:	Ziesler, O & HF Nagel	Roof shape:	Flat
Type/Use:	Single dwelling: two-story parapet front	Roof material:	Not visible
Structure:	Load-bearing brick	Foundation:	Limestone
Stories:	2		

This two-story, flat-roofed, single-family red brick home is two bays wide. The full-width gabled porch has battered piers and variegated brick, a later addition. The modern replacement front door's original side window is now

**United States Department of the Interior  
National Park Service**

**National Register of Historic Places  
Continuation Sheet**

Oak Hill Historic District  
St. Louis [Independent City], Missouri

Section 7 Page 65

covered over. Darker brick is below the first-story limestone sill course and at the porch. At the right bay and second story are replacement white vinyl 1/1 windows. There is a metal cornice, and the parapet wall has contrasting brick patterns and appears truncated.

Outbuilding: There is a gable-roofed frame garage clad in vinyl siding. (NC)

**4023 CONNECTICUT ST** 1C/1NC  
1910

Builder: Ziesler, O & HF Nagel

Type/Use: Single dwelling: two-story parapet front	Roof shape: Flat
Structure: Load-bearing brick	Roof material: Not visible
Stories: 2	Foundation: Limestone

This two-story, flat-roofed, single-family red brick home is two bays wide. At the left bay, the original front door and sidelight are visible in part because the porch has been replaced by a roofless concrete stoop. Brown brick is below the first-story limestone sill course. At the right bay and second story are replacement white vinyl 1/1 windows. The cornice has been replaced by courses of imitation stone veneer; the parapet wall has contrasting brick patterns and brick coping, probably truncated.

Outbuilding: There is a gable-roofed frame garage clad in vinyl siding. (NC)

**4024 CONNECTICUT ST** 1C/0NC  
1912

Builder: Leisner R & B Co.	Architect: Leisner R & B
Type/Use: Single dwelling: front gambrel	Roof shape: Gambrel
Structure: Load-bearing brick	Roof material: Composition shingle
Stories: 1	Foundation: Limestone
Style: Colonial Revival/Georgian	

This front-gambrel house is technically one façade story, although the open gambrel end allows it to read as a two-story house. The full-width front porch is carried on modern dimensional lumber left unpainted. The original transomed front door is at the right, with a wide 1/1 sash window to the left. Centered at the second story are two original windows with a wide diamond pane in the center of the upper sash. A brick chevron embellishes the surface of the façade to either side of the second-story windows. The gambrel roof has front eave returns. The roof material is composition shingle.

**4026 CONNECTICUT ST** 1C/1NC  
1912

Builder/Architect: Leisner R & B Co.

Type/Use: Single dwelling: front gambrel	Roof shape: Gambrel
Structure: Load-bearing brick	Roof material: Composition shingle
Stories: 1.5	Foundation: Limestone
Style: Colonial Revival/Georgian	

This front-gambrel house is technically one façade story, although the open gambrel end allows it to read as a two-story house. The full-width hipped front porch is carried on a modern wooden base. A replacement front door (its transom now covered) is at the right, with a wide 1/1 sash window to the left. Centered at the second story is a pair of sash windows with diamond-pattern upper sashes and a label molding formed by projecting brick. The façade uses burnt headers alternating with stretchers at every sixth course.

Outbuilding: There is a frame gabled garage with wood doors and visible historic rafters, sided with imitation brick asphalt siding. It is considered noncontributing.

**4027 CONNECTICUT ST** 1C/0NC  
1922

Builder: Stoeckel, E

**United States Department of the Interior  
National Park Service**

**National Register of Historic Places  
Continuation Sheet**

Oak Hill Historic District  
St. Louis [Independent City], Missouri

Section 7 Page 66

Architect:	Thurston, Mr.	Roof shape:	Flat
Type/Use:	Walkup (four-family)	Roof material:	Not visible
Structure:	Load-bearing brick	Foundation:	Limestone
Stories:	2		

This four-family walkup building has a symmetrical three-bay variegated brick façade. The entrance is at grade in the center bay. The door and sidelights are in a rectangular limestone surround with curved corners at the intrados; the door itself has four lights in a jazzy arrangement of three vertical panes with diagonal bottom edges over one pane running diagonally beneath them. An 8/1 window is at the stairwell above the front door between stories. At the outer bays, both stories have sets of three sash windows: a 6/1 window flanked by 2/1 windows at the upper story, and the same arrangement only with a center 4/1 replacement window at the first story. These are all white vinyl. There are a soldier brick sill course to either side of limestone sills and soldier lintels at the first story. The building has a flat roof but displays a narrow side gable for show at the façade, with a narrow half-timbered cross gable at the center.

**4030 CONNECTICUT ST** 1C/1NC  
1913

Builder/Architect:	Leisner R & B Co.	Roof shape:	Gambrel
Type/Use:	Single dwelling: front gambrel	Roof material:	Composition shingle
Structure:	Load-bearing brick	Foundation:	Limestone
Stories:	1		
Style:	Colonial Revival/Georgian		

This front-gambrel house is technically one façade story, although the open gambrel end allows it to read as a two-story house. The full-width gabled front porch (likely a later addition) is carried on battered brick piers. The front door is at the right, with a wide window to the left. Centered at the second story are two 6/1 sash windows topped by a soldier brick course. Above this brick course the gambrel end is stuccoed, echoing the stucco and imitation half timber in the porch's low-pitched gable end.

Outbuilding: A contributing vinyl-sided frame gabled garage has wood doors and visible historic rafters (NC).

**4032 CONNECTICUT ST** 1C/0NC  
1913

Builder/Architect:	Leisner R & B Co.	Roof shape:	Gambrel
Type/Use:	Single dwelling: front gambrel	Roof material:	Composition shingle
Structure:	Load-bearing brick	Foundation:	Limestone
Stories:	1.5		
Style:	Colonial Revival/Georgian		

This front-gambrel house is technically one façade story, although the open gambrel end allows it to read as a two-story house. A full-width hipped front porch has been removed, replaced by a stoop at the right bay. The building's base has been covered with imitation stone veneer. The front door is at the right, with a wide window to the left. Centered at the second story is a pair of sash windows. The gambrel end is stuccoed.

**4033 CONNECTICUT ST (Photo #30, right)** 1C/0NC  
1892

Type/Use:	Single dwelling	Roof shape:	Hipped
Structure:	Frame	Roof material:	Composition shingle
Stories:	2	Foundation:	Limestone
Style:	Queen Anne		

This frame building is two bays wide and two stories tall. The front entrance is at a frame porch at the left bay with what could be original spindle work. A small 1/1 window is above the porch. At the wider right bay, paired 1/1 windows are at both stories, topped by a front cross gable. All façade windows are replacement. The siding is relatively modern narrow horizontal vinyl that imitates wood siding.

**United States Department of the Interior  
National Park Service**

**National Register of Historic Places  
Continuation Sheet**

Oak Hill Historic District  
St. Louis [Independent City], Missouri

Section 7 Page 67

**4035 CONNECTICUT ST** (Photo #30, center)  
1931

1C/0NC

Builder/Architect: Kamleiter, JW

Type/Use: Two-family flat

Roof shape: Flat

Structure: Load-bearing brick

Roof material: Not visible

Stories: 2

Foundation: Limestone

This flat-roofed, two-family building is distinguished by lively brickwork; the variegated cross-hatched brown brick façade has restrained highlights and patterns in red and enameled white brick. The full-width brick front porch has two sets of steps at opposite ends of the façade leading to the two front doors, which are original and feature round lights at eye level. The center of the porch's hipped roof is carved away for a second-story balcony. The balcony door is centered and flanked by sash windows; to either side are small art glass closet windows. The two second-story sash windows and the pair at the first story appear to have leaded diamond-pane upper sashes. The parapet wall with small end blocks appears to have had an applied gable, now removed.

**4036 CONNECTICUT ST**  
1893

1C/0NC

Type/Use: Single dwelling: American foursquare

Roof shape: Hipped

Structure: Load-bearing brick

Roof material: Composition shingle

Stories: 2

Foundation: Limestone

This red brick foursquare has a full-width front porch with a hipped roof. The replacement front door and art glass side window are at the right, with two 1/1 windows in a common segmental arched opening to the left. At the second story, two 1/1 windows are at the left bay and one at the right. At the level of the limestone sills is a double course of rough-textured brick. The composition shingle roof is hipped with a front-facing hipped dormer almost at the roof ridge.

**4039 CONNECTICUT ST** (Photo #30, left)  
1891

1C/0NC

Type/Use: Single dwelling

Roof shape: Hipped

Structure: Frame

Roof material: Composition shingle

Stories: 2

Foundation: Limestone

Style: Queen Anne

This frame house has a projecting right bay with cutaway corners at the first story and terminating above the second story in a cross gable from the main composition shingle hipped roof. The flat-roofed front porch is at the left bay; French doors lead to the second-story balcony. There is vinyl siding, original windows, a replacement door, and a multi-light window in the gable end below a scallop-shingled area at the peak.

**4040 CONNECTICUT ST**  
1893

1C/1NC

Type/Use: Single dwelling: American foursquare

Roof shape: Hipped

Structure: Load-bearing brick

Roof material: Composition shingle

Stories: 2

Foundation: Limestone

This red brick foursquare has a full-width wooden front porch with a hipped roof. The original front door and side window are at the right, with 2 1/1 windows in segmental arched openings to the left. At the second story, a pair of 1/1 windows are at the left bay and one at the right. At the level of the limestone sills is a double course of square billeted brick. The composition shingle roof is hipped with a front-facing hipped dormer almost at the roof ridge. Dormer windows have been replaced, and there is a large third-story dormer addition to the west.

Outbuilding: There is a noncontributing new garage at the alley.

**4041 CONNECTICUT ST**

1C/0NC

**United States Department of the Interior  
National Park Service**

**National Register of Historic Places  
Continuation Sheet**

Oak Hill Historic District  
St. Louis [Independent City], Missouri

Section 7 Page 68

1892

Type/Use:	Single dwelling	Roof shape:	Hipped
Structure:	Load-bearing brick	Roof material:	Composition shingle
Stories:	2	Foundation:	Limestone
Style:	Late Victorian		

This narrow red brick single-family dwelling is two bays wide and two stories tall with a composition shingle hipped roof. The full-width frame porch has a hipped roof. A battered dormer with a closed gable end faces the street. A replacement front door is at the right; windows in segmental arched openings include two at the first story and a single and a pair at the second story, all replacements.

**4042 CONNECTICUT ST**

1C/0NC

1893

Builder:	Cooper R&E Bldg Co.		
Architect:	Cooper, JW		
Type/Use:	Single dwelling; American foursquare	Roof shape:	Hipped
Structure:	Load-bearing brick	Roof material:	Slate
Stories:	2	Foundation:	Limestone

This narrow foursquare-type building is faced with medium brown brick. The full-width front porch has a shed roof; its base and supports have been replaced. The front door at the right bay is a replacement, and its small side window is filled with glass block. The two 1/1 windows at the first story's left bay and the three at the second story are all vinyl replacements. A hipped dormer faces the street. There is a slate roof with original finials.

**4044 CONNECTICUT ST**

1C/INC

1912

Builder/Architect:	Leisner R & B Co.		
Type/Use:	Single dwelling; front gambrel	Roof shape:	Gambrel
Structure:	Load-bearing brick	Roof material:	Composition shingle
Style:	Colonial Revival/Georgian	Foundation:	Limestone

This front-gambrel house is technically one façade story, although the open gambrel end allows it to read as a two-story house. The full-width shed-on-hip front porch is carried on a modern wooden base. The original front door is at the left, with a wide window to the right. Centered at the second story are two 1/1 sash windows. The façade uses burnt headers alternating with stretchers at every sixth course.

Outbuilding: There is a newer side gabled garage at the alley. (NC)

**4045 CONNECTICUT ST**

1C/INC

1892

Type/Use:	Single dwelling	Roof shape:	Hipped
Structure:	Load-bearing brick	Roof material:	Composition shingle
Stories:	2	Foundation:	Limestone
Style:	Late Victorian		

This narrow red brick single-family dwelling is two bays wide and two stories tall with a composition shingle hipped roof. A full-width brick porch with a hipped roof is a bungalow-era addition. A battered dormer with a closed gable faces the street. There is a replacement front door with covered transom at the right; windows in segmental arched openings include two at the first story and a single and a pair at the second story, all original.

Outbuilding: There is a shed-roofed frame garage clad in asphalt siding. (NC)

**4046 CONNECTICUT ST**

1C/0NC

1912

Builder:	Leisner R & B Co.	Architect:	Leisner R & B
Type/Use:	Single dwelling; front gambrel Colonial	Roof shape:	Gambrel



**United States Department of the Interior  
National Park Service**

**National Register of Historic Places  
Continuation Sheet**

Oak Hill Historic District  
St. Louis [Independent City], Missouri

Section 7 Page 69

Structure: Load-bearing brick  
Stories: 1  
Style: Colonial Revival/Georgian

Roof material: Composition shingle  
Foundation: Limestone

This front-gambrel house is technically one façade story, although the open gambrel end allows it to read as a two-story house. The full-width shed front porch is carried on a modern wooden base. The transomed replacement front door is at the left, with a pair of replacement sash windows to the right. Centered at the second story is a pair of replacement sash windows. There is a composition shingle roof with eave returns at the façade.

**4049 CONNECTICUT ST**  
1892

1C/0NC

Builder: Waggoner, LT  
Type/Use: Single dwelling  
Structure: Frame  
Stories: 2  
Style: Queen Anne

Roof shape: Hipped  
Roof material: Composition shingle  
Foundation: Limestone

This frame house in the Queen Anne mode is two bays wide and two stories tall with a hipped composition shingle roof. The full-width shed-roofed porch is supported on metal replacement supports. The right bay projects and terminates in a closed gable; at the left bay are the front entrance and a battered gabled dormer. Vinyl siding resembles shiplap. At the right bay of the second story, the projecting bay has rounded corners and is covered with what looks like imitation beadboard.

**4050 CONNECTICUT ST**  
1892

1C/1NC

Type/Use: Single dwelling  
Structure: Load-bearing brick  
Stories: 2  
Style: Late Victorian

Roof shape: Hipped  
Roof material: Composition shingle  
Foundation: Limestone

This two-story house uses the same red brick for the façade and side elevations. The façade and side openings are all topped with segmental arches. At the façade is a full-width hipped roof wooden porch. At the first story a transomed front door (its transom now covered) and two windows are evenly spaced. At the second story, a single sash window is at the left and a pair are in a wide opening at the right. All façade windows are modern vinyl replacements. Above the minimal brick cornice is a composition shingle hipped roof with a battered hipped dormer.

Outbuilding: There is a noncontributing gabled garage with no visible historic material.

**4052 CONNECTICUT ST**  
1892

1C/1NC

Builder: Ruff, Mr.  
Type/Use: Single dwelling  
Structure: Load-bearing brick  
Stories: 2  
Style: Late Victorian

Roof shape: Hipped  
Roof material: Composition shingle  
Foundation: Limestone

This two-story house uses the same red brick for the façade and sides. The façade and side openings are all topped with segmental arches. At the façade is a full-width shed-roofed wooden porch. At the first story a transomed replacement front door and two windows are evenly spaced. At the second story, a single sash window is at the left and a pair are in a wide opening at the right. All façade windows are modern vinyl replacements. Above the minimal brick cornice is a composition shingle hipped roof with a battered hipped dormer.

Outbuilding: There is a noncontributing new garage at the alley.

**4053 CONNECTICUT ST**  
c. 1892

1C/1NC

**United States Department of the Interior  
National Park Service**

**National Register of Historic Places  
Continuation Sheet**

Oak Hill Historic District  
St. Louis [Independent City], Missouri

Section 7 Page 70

Type/Use:	Single dwelling	Roof shape:	Intersecting gable
Structure:	Frame	Roof material:	Composition shingle
Stories:	2	Foundation:	Limestone
Style:	Queen Anne		

This frame house in the Queen Anne mode is two bays wide and two stories tall with a cross-gabled composition shingle roof. The full-width hipped porch roof rests on replacement metal supports and a concrete base. The right bay projects and terminates in an open gable; at the left bay is the front entrance. A square tower nestles above the front door. The building is clad with wide synthetic horizontal siding.

Outbuilding: There is a noncontributing shed-roofed frame garage clad in asphalt siding.

**4058 CONNECTICUT ST** 1C/2NC  
1891

Type/Use:	Single dwelling	Roof shape:	Gable
Structure:	Frame	Roof material:	Composition shingle
Stories:	2	Foundation:	Concrete
Style:	Late Victorian		

This frame building has a steep-pitched front gable facing north to the street. The front door is in the east elevation at a long shed-roofed porch. A single bay wide, both stories of the façade have sets of three narrow sash windows in a common opening, shaded at both stories by bracketed shed roofs. The second story's shed extends beyond the windows to meet the eaves of the gable. Narrow white vinyl siding is fairly compatible. A small shed-roofed section is at the right (west) elevation. The foundation appears to be poured concrete.

Outbuilding: One garage looks brand new and the other may be new.

**4059 CONNECTICUT ST** 1C/1NC  
c. 1892

Type/Use:	Single dwelling	Roof shape:	Hipped
Structure:	Frame	Roof material:	Composition shingle
Stories:	2	Foundation:	Limestone
Style:	Queen Anne		

This frame house in the Queen Anne mode is two bays wide and two stories tall with a steep hipped composition shingle roof. The full-width hipped roof porch is the base for a projecting gabled bay at the left side of the second story. Vinyl siding covers the façade, and wood shingles are used at the sides.

Outbuilding: There is a gable-roofed frame garage clad in asphalt siding. (NC)

**4060 CONNECTICUT ST** 1C/0NC  
1895

Builder:	King, John S.		
Type/Use:	Single dwelling: 1-story parapet front	Roof shape:	Flat
Structure:	Load-bearing brick	Roof material:	Not visible
Stories:	1	Foundation:	Limestone

This single-story, flat-roofed house has a light brown brick facade. Two bays wide, it has a full-width hipped front porch with a pair of replacement windows in a wide segmental arched opening at the left and transomed replacement front door at the right. The unusual parapet wall has a segmental arched center section with a balustrade-like section to either side.

**4062 CONNECTICUT ST** 1C/1NC  
1895

Builder:	King, John S.		
Type/Use:	Single dwelling: 1-story parapet front	Roof shape:	Flat
Structure:	Load-bearing brick	Roof material:	Not visible

**United States Department of the Interior  
National Park Service**

**National Register of Historic Places  
Continuation Sheet**

Oak Hill Historic District  
St. Louis [Independent City], Missouri

Section 7 Page 71

Stories: 1 Foundation: Limestone  
This single-story, flat-roofed house has a light brown brick facade. Two bays wide, it has a full-width hipped front porch with a pair of windows in a wide segmental arched opening at the left and transomed front door at the right. The door and windows are original. There is a dentil brick cornice, and a parapet wall may be missing.  
Outbuilding: There is a frame gabled garage with some visible historic material, rendered noncontributing by asphalt siding.

**4063 CONNECTICUT ST** 1C/0NC  
c. 1892  
Type/Use: Single dwelling Roof shape: Hipped  
Structure: Frame Roof material: Composition shingle  
Stories: 2 Foundation: Limestone  
Style: Queen Anne  
This frame house in the Queen Anne mode is two bays wide and two stories tall with a hipped composition shingle roof. At the left bay is a two-story porch, a front porch and shed-roofed balcony. The right bay projects and terminates in a closed gable. The building is clad with vinyl siding. A small gabled dormer is at the left bay. A diamond-shaped window is next to the replacement front door.

**4065 CONNECTICUT ST** 1C/0NC  
1914  
Builder/Architect: Leibinger, FJ & Son  
Type/Use: Two-family flat Roof shape: Flat  
Structure: Load-bearing brick Roof material: Not visible  
Stories: 2 Foundation: Limestone  
This two-family building is two stories high; the façade is red brick over a brown brick base, separated by a limestone sill course at the first story. A projecting brick porch at the left bay doubles as a balcony for the second story; both doors and the Jefferson window above are original. At the right bay is an original wide 4/1 window at both stories. A brown brick dentil course stands out beneath the terra cotta cornice; the front parapet wall has center and end steps with terra cotta coping. The corner building to the west abuts this one, and it appears they share a common wall.

**4067-9 CONNECTICUT ST** 1C/0NC  
1905  
Builder: Detjen, Hy.  
Type/Use: Corner-entrance commercial Roof shape: Flat  
Structure: Load-bearing brick Roof material: Not visible  
Stories: 2 Foundation: Limestone  
This corner building faces Connecticut Street. The red brick façade has two stories. The first floor is broken into five divisions: three narrow bays with round-arched openings for recessed porches (filled in at the left bay) with infilled storefronts (brick with paired windows) between them. Only the right arch is original; the other two duplicate its scale without the distinctive molded brick. The second story is divided into two bays, each with a set of three sash windows on a common sill. Either end of the Connecticut elevation is defined with a raised brick pier that stretches from the ground to the roofline, topped by ball finials. Between the two end piers is an applied roof, still covered with slate, that flares around the end piers at the lower end. (The eastern end actually overlaps the adjacent building's façade.) Behind this, the roof is flat.

**4068 CONNECTICUT ST** 1C/0NC  
1922  
Builder: Mueri, Charles S.  
Architect: Schaumburg, Hy.

**United States Department of the Interior  
National Park Service**

**National Register of Historic Places  
Continuation Sheet**

Oak Hill Historic District  
St. Louis [Independent City], Missouri

Section 7 Page 72

Type/Use: Walkup (four-family)	Roof shape: CM Complex
Structure: Load-bearing brick	Roof material: Comp. shingle & not visible
Stories: 2	Foundation: Limestone

The façade of this unusual two-story, four-unit walkup is designed to read as two sections, united by the use of dark variegated brick around a common front door at grade in the center of seven bays. The three left bays have a hipped front roof with a nearly round Gothic arched parapet section at the left. The next three bays have a front-facing asymmetric gable roof that slopes low over the front door, with notched and tapered vergeboards and a stuccoed gable end above the first story. The right bay is slightly set back and includes small concrete and iron balconies at both stories. Sash windows are 8/1 at the outer bays and 6/1 at the others. Despite the unusual design, the front door is at grade and there is a small window above it indicating a stairway, a common feature of 4-family walkup buildings.

**4100 CONNECTICUT ST** 1C/0NC  
1928

Builder/Architect: Hof, F.

Type/Use: Corner-entrance commercial	Roof shape: Flat
Structure: Load-bearing brick	Roof material: Not visible
Stories: 1	Foundation:

This is a single-story storefront building (Oak Hill True Value hardware) of variegated brick with cream terra cotta cornice and coping at parapet wall. The corner entrance has a somewhat modified storefront but retains full windows facing Connecticut and a bay at Oak Hill. There are compatible rear additions from the historic period.

**4102 CONNECTICUT ST** 1C/0NC  
1891

Type/Use: Single dwelling: American foursquare	Roof shape: Gable
Structure: Frame	Roof material: Composition shingle
Stories: 2	Foundation: Limestone
Style: Late Victorian	

This simple two-story frame house has a front gable roof and full-width wood shed roof porch. The front door is at the right bay, with a single 1/1 window above it. At both stories of the left bay are pairs of 1/1 windows, transomed at the first story. All façade windows are replacements, and the front door is new. The house is clad in vinyl siding.

**4106 CONNECTICUT ST** 1C/0NC  
1908

Builder: Holthaus, EH.	
Type/Use: Single dwelling: two-story parapet front	Roof shape: Flat
Structure: Load-bearing brick	Roof material: Not visible
Stories: 2	Foundation: Limestone

This is a flat-roofed single-family building two stories high and two bays wide. There is a modern front door and side window at small hipped porch at the right bay. A single 1/1 window is at the second story over the porch; two 1/1 windows are at both stories of the left bay, all replacements. There is a metal cornice, and the parapet wall has center step and end blocks. The building is in fair condition; there is some bulging in the brick façade over the second-story windows.

**4108 CONNECTICUT ST** 1C/0NC  
1902

Builder: Detjen, H.	
Type/Use: Single dwelling	Roof shape: Gable
Structure: Load-bearing brick	Roof material: Composition shingle
Stories: 1	Foundation: Limestone

**United States Department of the Interior  
National Park Service**

**National Register of Historic Places  
Continuation Sheet**

Oak Hill Historic District  
St. Louis [Independent City], Missouri

Section 7 Page 73

Style: Late Victorian

This one façade story, front-gabled red brick house has slightly flared eaves. There is a small hipped porch at the right bay with a front door and side window. At the left bay is a wide round-arched 1/1 window with inoperable applied shutters below the springing point. In the gable end are two round-arched 1/1 replacement windows sharing a common sill. The front gable has eave returns. There are large side dormers in composition shingle roof.

**4110 CONNECTICUT ST**  
1932

1C/0NC

Builder: Rosenblum, L.

Architect: Weinel, Coy

Type/Use: Single dwelling

Structure: Load-bearing brick

Stories: 1

Style: Late 19th & 20th c. Revivals

Roof shape: Gable

Roof material: Composition shingle

Foundation: Limestone

This small dark red variegated brick cottage has a side-gabled front section with a composition shingle roof, single story with two bays. At the left bay the front door is in a segmental arched opening with stone veneer surround topped by a medium-pitched cross gable with the romantic detail of the gable sweeping lower at the left than the right. The right bay has a replacement vinyl 1/1 window with inoperable shutters. There is limestone veneer at the foundation and a roofless porch. The roof at the rear of the house appears to be a gable or hip perpendicular to the front section.

**4111 CONNECTICUT ST (Photo #31)**  
1919

1C/0NC

Builder: Elias, William

Architect: Gruen, William

Type/Use: Church

Structure: Load-bearing stone

Foundation: Limestone

Style: Gothic Revival

Roof shape: Complex

Roof material: Composition shingle

Oak Hill Presbyterian Church is sited at the northwest corner of Oak Hill and Connecticut, with broad gables facing both streets (extending from a main hipped roof) and a square tower at the corner. The exterior is random rough-faced limestone. Three red doors in lancet-arched openings are at the south-facing gable, and an additional entrance is in the east side of the tower. The upper openings in the tower also use lancet arches. Five tall windows at the base of the east elevation are filled with glass blocks. Church records indicate that the sanctuary was completed in 1919. The educational annex to the north was actually constructed first, beginning with the basement in 1908. A modern-era addition to the west houses offices and other space, and connects the building to the house (once free-standing) at 4115 Connecticut.

**4112 CONNECTICUT ST**  
c. 1895

2C/0NC

Type/Use: Single dwelling

Structure: Load-bearing brick

Stories: 1

Style: Late Victorian

Roof shape: Gable

Roof material: Composition shingle

Foundation: Limestone

Sited high above the sidewalk far back on its lot, this small building is a single story tall at the façade but with a substantial side gable roof that adds a full second story. It is gray painted brick. The frame front porch is just shy of full width with a hipped roof. The transomed original front door is at the right; at the left side of the façade is a window pair in a wide segmental arched opening. A battered dormer with a hipped roof faces the street.

Outbuilding: There is a contributing gabled frame garage. Its concrete base is built into the retaining wall at the alley, and wood trim is intact. The garage is clad with aluminum siding which mimics wood siding.

**United States Department of the Interior  
National Park Service**

**National Register of Historic Places  
Continuation Sheet**

Oak Hill Historic District  
St. Louis [Independent City], Missouri

Section 7 Page 74

---

**4115 CONNECTICUT ST** (Photo #31, left)  
1911

1C/0NC

Builder: Charleville, BJ B&I Co  
Architect: Bradshaw, PJ  
Type/Use: Single dwelling  
Structure: Load-bearing brick  
Stories: 1

Roof shape: Gambrel  
Roof material: Composition shingle  
Foundation: Limestone

This side gambrel-roofed house has a side entrance to the east. Its façade is a single story tall, but the interior is two full stories. Three bays facing Connecticut Street are organized around a center bay with a tall gable wall dormer. The upper section of the wall dormer and both gambrel ends are faced with modern synthetic horizontal siding. The wide Craftsman-style front door with sidelights is at the left side of the east elevation and is sheltered by a bracketed gable hood. This building is attached to the church to the east.

**4118 CONNECTICUT ST**  
c. 1897

1C/0NC

Type/Use: Open gable/gambrel front dwelling  
Structure: Frame  
Stories: 1½  
Style: Late Victorian

Roof shape: Gable  
Roof material: Composition shingle  
Foundation:

This frame house with front gable roof is sited high above the sidewalk on a steep slope. It is clad in white vinyl siding, and the façade is a story and a half. There is a small hipped porch at the right, with a replacement front door and paired windows at the left bay and in the gable end (modern vinyl replacements). The foundation is faced with granite blocks.

**4120 CONNECTICUT ST**  
1910

1C/0NC

Builder: Gruenewald, Wm.  
Type/Use: Single dwelling: 1-story parapet front  
Structure: Load-bearing brick  
Stories: 1

Roof shape: Flat  
Roof material: Not visible  
Foundation: Limestone

This is a single-story shaped parapet house of red brick with an enameled white brick base below the stone sill course. The hipped porch at the right shelters a replacement front door and side window. Two replacement 1/1 windows are at the left. The parapet wall has a center step and end blocks and replacement coping.

**4124-6 CONNECTICUT ST**  
1910

1C/0NC

Builder/Architect: Gleiforst, August  
Type/Use: Four-family flat  
Structure: Load-bearing brick  
Stories: 2

Roof shape: Flat  
Roof material: Not visible  
Foundation: Limestone

This two-story shaped parapet four-family building is red brick with an enameled white brick base below the stone sill course at the first story. The building is four bays wide. Round-arched openings at first story are recessed porches with two original doors each at bays one and three, and wide round-arched original windows at bays two and four. Four replacement 1/1 windows are at the second story below a terra cotta and brick cornice. The parapet wall has a center step and end blocks.

**4127 CONNECTICUT ST**  
1892

1C/0NC

Type/Use: Single dwelling

Roof shape: Intersecting gable

**United States Department of the Interior  
National Park Service**

**National Register of Historic Places  
Continuation Sheet**

Oak Hill Historic District  
St. Louis [Independent City], Missouri

Section 7 Page 75

Structure: frame	Roof material: Composition shingle
Stories: 1	Foundation: Limestone

The single story frame house is L-shaped with a cross gabled roof and a filled in shed porch between the two arms of the L. The front door, facing the street in the porch section, is sheltered by a gabled hood. The house is sided with vinyl siding and roofed with composition shingles. There is a flat-roofed rear addition.

**4128 CONNECTICUT ST** 1C/0NC  
1896

Builder: Stoezner, Em.	Roof shape: Flat
Type/Use: Single dwelling	Roof material: Not visible
Structure: Load-bearing brick	Foundation: Limestone
Stories: 2	
Style: Late Victorian	

This unusual house is two stories tall and two bays wide with a flat roof. The brick at the first story is a lighter, more orange-red than the second story, although the side elevations are the same dark red for the entire height of the building. The entrance bay at the right is narrower than the left bay, defined by narrow ribs at either side, with bricks projecting at a 45-degree angle and running the height of the first story only; above the first story the bay is slightly projecting. The original front door and sidelights are in a recessed porch under an awning. There is a stone sill course at the second story; the right bay has a segmental arched 1/1 window. At both stories of the left bay are three-part windows in wide segmental arched openings (three 1/1 windows in a single opening; the taller first-story set has transom art glass lights as well). There are corbelled brick panels at the frieze area; the parapet is rebuilt or has been removed.

**4129 CONNECTICUT ST** 1C/0NC  
c. 1892

Type/Use: Single dwelling: gabled ell	Roof shape: Intersecting gable
Structure: Frame	Roof material: Composition shingle
Stories: 1	Foundation: Limestone
Style: Late Victorian	

This single-story frame house has a jerkinhead roof that may be a later addition. The footprint of the house is L-shaped with a projecting right bay and recessed left; the whole is covered with a jerkinhead roof, creating a deep corner porch. It has vinyl siding and a composition shingle roof as well as replacement doors and windows except for the small 1/1 window at the second story. Although not technically a "gabled ell" house, that is the closest property type in the database.

**4130 CONNECTICUT ST (Photo #32, left)** 1C/0NC  
1908

Builder: Gruenewald, Wm.	Roof shape: Flat
Architect: Rottler, C.	Roof material: Not visible
Type/Use: Single dwelling: 1-story parapet front	Foundation: Limestone
Structure: Load-bearing brick	
Stories: 1	

This simple flat-roofed house is three bays wide, with a shallow hipped porch at the right bay. It falls under the "shaped parapet" type, although the parapet wall is flat (steps probably removed). The single-story house stands out because the façade is faced entirely with enameled white bricks. The porch has been enclosed, and the two 1/1 windows at the left are vinyl replacements.

**4131 CONNECTICUT ST** 1C/1NC  
1912

Builder: Charleville, BJ B&I

**United States Department of the Interior  
National Park Service**

**National Register of Historic Places  
Continuation Sheet**

Oak Hill Historic District  
St. Louis [Independent City], Missouri

Section 7 Page 76

Architect: Van Keuren  
 Type/Use: Two-family flat  
 Structure: Load-bearing brick  
 Stories: 2  
 Roof shape: Flat  
 Roof material: Not visible  
 Foundation: Limestone

This two-family building is two stories high and two bays wide with a flat roof. The brick front porch is at the left bay; its flat roof doubles as a second-story balcony. At the right bay a single wide 1/1 window is at each story. Projecting brick detail at the lintels and cornice is somewhat obscured by a recent coat of glossy orange-red paint. The front parapet wall has a wide center step and end blocks with terra cotta coping.

Outbuilding: There is a gable-roofed frame garage clad in vinyl siding. (NC)

**4133 CONNECTICUT ST** 1C/INC  
1909

Builder: Schroeder, F  
 Architect: Hackel, CF  
 Type/Use: Two-family flat  
 Structure: Load-bearing brick  
 Stories: 2  
 Roof shape: Flat  
 Roof material: Not visible  
 Foundation: Limestone

This red brick flat-roofed building appears to have been converted from two-family use to a single family. The front porch at the left bay has been replaced; originally probably a brick porch with a flat roof, it has been replaced by a shed-roofed porch with metal supports and concrete base. The replacement front door has sidelights. The second-story round-arched balcony opening (for a door or Jefferson window) has been filled in with glass blocks. At the right bay, both wide round-arched window openings have been filled with incompatible modern windows. The parapet wall has end blocks above a metal cornice.

Outbuilding: There is a noncontributing gable-roofed frame garage clad in vinyl siding.

**4136 CONNECTICUT ST** 2C/0NC  
1897

Type/Use: Single dwelling  
 Structure: Load-bearing brick  
 Stories: 1.5  
 Roof shape: Mansard  
 Roof material: Composition shingle  
 Foundation: Limestone

This two-bay house has a single story brick facade, with an additional story of living space under a flared mansard-style roof. The façade is red brick above the limestone sill course and brown brick below. At the gabled front porch, left, the front door has its original side window and transom. A replacement wide vinyl 1/1 window is in a segmental arched opening, right. A flared hip dormer faces the street.

Outbuilding: The gabled frame garage retains double drop lapped wood siding in the gable end over hinged wood doors which may be modern. (C)

**4138 CONNECTICUT ST** 1C/0NC  
c. 1895

Type/Use: Single dwelling  
 Structure: Load-bearing brick  
 Stories: 2  
 Roof shape: Flat  
 Roof material: Not visible  
 Foundation: Limestone

This a flat-roofed red brick building is two stories tall and two bays wide. There is an unusual chamfered corner at the left side of the façade wide enough for a small window at the first story and a bricked-in window opening at the second. The front door is at the left bay, recessed behind a narrow round-arched opening. There is a wider round-arched 1/1 window at the right bay of the first story. Both 1/1 windows at the second story are in segmental arched openings wider at the right bay. The right bay terminates in a gable that rises above a steep short slate front roof.

**4139 CONNECTICUT ST** 1C/0NC  
1923



**United States Department of the Interior  
National Park Service**

**National Register of Historic Places  
Continuation Sheet**

Oak Hill Historic District  
St. Louis [Independent City], Missouri

Section 7 Page 77

Builder: Sanguinet, RV  
 Architect: Catanzaro, JB  
 Type/Use: Two-family flat  
 Structure: Load-bearing brick  
 Stories: 2  
 Roof shape: Flat  
 Roof material: Not visible  
 Foundation: Limestone

This two-family building is two stories tall with a flat roof. The façade and porch are variegated brick. The full-width porch rests on battered brick piers at either end; its gable end is filled with vinyl siding. Multi-light front doors are at opposite ends of the façade with a wide original 8/1 window between them. Resting on the two second-story windows like a lintel is the shadow of an applied gable, now an outline filled with vertical siding that rises to form a center peak in the front parapet wall. Although the 1964 Sanborn deems this house “fire ruins,” the windows look original.

**4141 CONNECTICUT ST** 1C/1NC  
1923

Builder: Sanguinet, RV  
 Architect: Catanzaro, JB  
 Type/Use: Two-family flat  
 Structure: Load-bearing brick  
 Stories: 2  
 Roof shape: Flat  
 Roof material: Not visible  
 Foundation: Limestone

This two-family building is two stories tall with a flat roof. The façade and porch are red brick. The full-width porch rests on battered brick piers at either end; its gable end is filled with stucco and wood. The front doors are at opposite ends of the façade with a wide original 8/1 window between them. Above the two replacement second-story windows the cornice area and parapet wall are parged. The absence of terra cotta coping at the center of the parapet wall indicates the removal of an applied gable (like those to either side).

Outbuilding: There is a noncontributing gable-roofed frame garage clad in masonite siding with wooden vehicle doors.

**4142 CONNECTICUT ST** 1C/2NC  
1911

Builder/Architect: Lundevey, Gerhard  
 Type/Use: Four-family flat  
 Structure: Load-bearing brick  
 Stories: 2  
 Roof shape: Flat  
 Roof material: Not visible  
 Foundation: Limestone

This multi-family building is six bays wide and two stories tall on a very high basement with ground-level doors. The façade is brown brick, organized symmetrically around two entrances at the center two bays. The second and fifth bays project; between them run the front porch (accessed by two tall modern wooden staircases), a second story iron-balustraded balcony, and a flat roof over the balcony. At the outer bays, the first-story windows have modern wood panels beneath, raising the possibility that these were once exterior doors. Like all the other façade windows, these openings are filled with modern replacement windows.

Outbuilding: There are two new garages (NC).

**4143 CONNECTICUT ST** 1C/0NC  
1923

Builder: Sanguinet, RV  
 Architect: Catanzaro, JB  
 Type/Use: Two-family flat  
 Structure: Load-bearing brick  
 Stories: 2  
 Roof shape: Flat  
 Roof material: Not visible  
 Foundation: Limestone

This two-family building is two stories tall with a flat roof. The façade and porch are red brick. The full-width porch rests on battered brick piers at either end; its gable end is filled with vinyl siding. Replacement front doors are at

**United States Department of the Interior  
National Park Service**

**National Register of Historic Places  
Continuation Sheet**

Oak Hill Historic District  
St. Louis [Independent City], Missouri

Section 7 Page 78

opposite ends of the façade with a wide window opening between them. Resting on the two second-story windows like a lintel is the shadow of an applied gable, now an outline filled with horizontal siding that is truncated at the front parapet wall. The façade windows are all modern replacements.

**4147 CONNECTICUT ST**

1C/1NC

1891

Type/Use: Single dwelling: gabled ell  
Structure: Frame  
Stories: 1  
Style: Late Victorian

Roof shape: Intersecting gable  
Roof material: Composition shingle  
Foundation: Limestone

This front-gabled frame house is now longer considered contributing; it has been reclad with asphalt siding in imitation of brick. The hipped front porch has been enclosed with T1-11 type material, as has the side porch at the rear el on the left (west) elevation.

Outbuilding: There is a gable-roofed frame garage clad in vinyl siding.

**4148 CONNECTICUT ST**

1C/0NC

1892

Type/Use: Single dwelling  
Structure: Frame  
Stories: 2  
Style: Late Victorian

Roof shape: CM Complex  
Roof material:  
Foundation: Limestone

This unusual frame house is two stories tall. Its façade is two bays wide; the front door is actually at the west elevation under a bracketed shed roof. A secondary front door is at the far left end of the façade. The main roof is a mansard. The façade's right bay projects, terminating in an ogee-shaped metal roof with finial. A round tower at the left side of the façade starts at the second story and has a smaller onion dome roof. The façade has 1/1 and 2/2 windows. A very narrow gable dormer is in the mansard. The building is sided with non-historic synthetic shingle and has single-story wing additions stretching along the west (right) lot line to the back of the lot, terminating in a sort of belvedere at the alley. (These are shown as a single-story wing on the 1903 Sanborn map.)

**4151 CONNECTICUT ST**

0C/1NC

1891

Type/Use: Single dwelling: gabled ell  
Structure: Frame  
Stories: 1  
Style: Late Victorian

Roof shape: Gable  
Roof material: Composition shingle  
Foundation: Limestone

This noncontributing house is front gabled with an eastern shed addition (a filled-in corner porch); the front door is in the east elevation at the addition. Most historical features beyond the simple form of the house are obscured behind white vinyl siding and replacement windows, although the limestone foundation is still visible. The roof has broad shed dormers along the entire eastern elevation.

**4154 CONNECTICUT ST**

1C/0NC

c. 1892

Type/Use: Single dwelling  
Structure: Frame  
Stories: 2  
Style: Late Victorian

Roof shape: Gable  
Roof material: Composition shingle  
Foundation: Limestone

This gable-fronted frame building sits on a rubble stone foundation. The right bay projects, terminating in a front gable below the main roof. It has a frame porch with a large second-story balcony. The two front doors may be historic. At the left bay are paired narrow 1/1 windows in a wide opening at the first story and a single narrow 1/1 window at the second story, all replacements. There is another 1/1 window in the closed gable end. The building is

**United States Department of the Interior  
National Park Service**

**National Register of Historic Places  
Continuation Sheet**

Oak Hill Historic District  
St. Louis [Independent City], Missouri

Section 7 Page 79

sided with vinyl.

**4156 CONNECTICUT ST**

0C/2NC

c. 2005

Type/Use: Residential

Roof shape: Gable

Structure: Frame

Roof material: Composition shingle

Stories: 1

Foundation: Concrete

This new building is five bays wide, symmetrical, with a vinyl siding and a composition shingle roof. The side gable roof is longer in front than in back, and there are two dormers.

Outbuilding: There is one new garage.

**4157 CONNECTICUT ST**

1C/0NC

1927

Type/Use: Single dwelling

Roof shape: Gable

Structure: Load-bearing brick

Roof material: Composition shingle

Stories: 1.5

Foundation: Limestone

This is one of the few primary buildings in the area that is located at the rear of its lot rather than the front. The two-story brick building has a shallow front gable, with a projecting gabled left bay sided with decades-old wide horizontal siding. A bracketed gable hood shelters the front door at the right bay. The façade windows are all replacements. The Sanborn map indicates that this is also a garage.

**4161 CONNECTICUT ST (Photo #33, fourth from left)**

2C/0NC

1909

Builder: Duesing, Wm. R.

Architect: Rottler, L

Type/Use: Two-family flat

Roof shape: Flat

Structure: Load-bearing brick

Roof material: Not visible

Stories: 2

Foundation: Limestone

The flat-roofed, two-family building is three bays wide and two stories tall. The façade is red brick with a brown brick base, separated by a limestone sill course below the first-story windows. The two front doors are recessed behind a round-arched opening at the left bay. Five façade windows are original 1/1 windows. Three courses of corbelled brick set off the parapet wall, which has a brown brick diaper patten topped by a shallow center peak and end blocks with metal coping.

Outbuilding: There is a contributing flat-roofed parged brick garage with parapets.

**4163 CONNECTICUT ST (Photo #33, third from left)**

1C/0NC

1900

Builder: Warning (Warnier), Frank

Architect: Becker, Gerhard

Type/Use: Two-family flat

Roof shape: Flat

Structure: Load-bearing brick

Roof material: Not visible

Stories: 2

Foundation: Limestone

The flat-roofed, two-family building is three bays wide and two stories tall. The façade is red brick with a limestone foundation. The two original front doors are recessed at angles behind a basket-arched opening at the left bay. Five façade windows are original 1/1 windows; the two at the first story are in round-arched openings, and the three at the second story are in segmental arched openings. A metal cornice on brick corbels sets off the parapet wall, which has a center step.

**4167-9 CONNECTICUT ST (Photo #33, second from left)**

1C/0NC

1915

**United States Department of the Interior  
National Park Service**

**National Register of Historic Places  
Continuation Sheet**

Oak Hill Historic District  
St. Louis [Independent City], Missouri

Section 7 Page 80

Builder: Trumpfeller & Gescheidt  
 Architect: Leibinger, F.  
 Type/Use: Four-family flat  
 Structure: Load-bearing brick  
 Stories: 2  
 Roof shape: Flat  
 Roof material: Not visible  
 Foundation: Limestone

This four-family building is divided into three symmetrical bays. The façade is red brick over a brown brick base, separated by a limestone sill course below the first-story windows. Four original front doors are at a double bay, center, paired behind two rectangular openings under a common bracketed shed hood. The second-story windows above the openings are two narrow original 2/1 windows separated by a small expanses of wall but sharing a common sill. The windows at both stories of the outer bays are wide 3/1 windows. A course of brown brick above the second story soldier lintels sets off the crown of the building, which consists of a terra cotta cornice under a terra cotta-coped parapet wall with center and end steps.

**4168 CONNECTICUT ST** 0C/2NC  
 1954

Builder: Nolen-Gilstrap  
 Type/Use: Duplex (double house)  
 Structure: Concrete block  
 Stories: 1  
 Roof shape: Hipped  
 Roof material: Composition shingle  
 Foundation: Concrete

This modern double house is a single story high with a low-pitched hipped roof. The two front doors are at opposite ends of the façade, with two wide picture windows between them. There is red brick veneer at the façade only over the concrete block structure. The sides are vinyl-sided.

Outbuilding: there is a double garage at the alley built after the period of significance (NC).

**4170-2 CONNECTICUT ST** 1C/0NC  
 1908

Builder: Tacke & Kirschbaum  
 Type/Use: Corner-entrance commercial  
 Structure: Load-bearing brick  
 Stories: 2  
 Roof shape: Flat  
 Roof material: Not visible  
 Foundation: Limestone

Two stories high and two bays wide, this corner building has a red brick façade with burnt headers alternating with stretchers at every sixth course. The left side of the first story is slightly recessed, with a 1/1 window at the left and a recessed paneled entry (with doors at the east and south sides) toward the center. The recessed section resolves into the main wall with a corbelled section at the top of the first story. At the right bay, another recessed door is at the center and another door flush with the façade next to that as well as a 1/1 window. The second story has four 1/1 sash windows. Above a corbelled brick and metal cornice is a stepped parapet wall. It appears that the corner once had a storefront (the limestone foundation disappears on the side elevation at the corner of the building, and a stone cap indicates the pier that defined the side bay), but the alteration looks historic.

**4171 CONNECTICUT ST (Photo #33, left)** 1C/0NC  
 1908

Builder: Widmaier, Wm.  
 Type/Use: Corner-entrance commercial  
 Structure: Load-bearing brick  
 Stories: 2  
 Roof shape: Flat  
 Roof material: Not visible  
 Foundation: Limestone

Style: This commercial building has a second-story conical-roofed turret at the corner of Connecticut and Bent. The first story has two storefront windows separated by a bay with modern double doors; at the far right side of the first story is a single door leading to the second-story residential unit. The bays at the first story are separated by cast iron piers. A corner column suggests a former corner entrance. The second story is defined by a terra cotta course above and below, with two 1/1 windows below a parapet wall with Flemish-style center stepped and arched section. The

**United States Department of the Interior  
National Park Service**

**National Register of Historic Places  
Continuation Sheet**

Oak Hill Historic District  
St. Louis [Independent City], Missouri

Section 7 Page 81

roofline retains five finials at the Connecticut elevation, including the top of the conical tower. The turret has slate siding and roofing.

**4200 CONNECTICUT ST** 1C/1NC  
1897 or 1898  
Type/Use: Single dwelling: front gambrel Roof shape: gambrel  
Structure: Brick Roof material: Composition shingle  
Stories: 1.5 Foundation: Limestone

The eastern four houses on this block are all built to the same plans but with different exterior features. Four of the first eight houses on this side of the street (4200 – 4218) were constructed from an 1898 permit; the other four from an 1897 permit. All eight were owned by J. Zimmerman. The four 1897 houses were designed by E. Priesler and built by E. Neuroth; the next four were designed by E. Nolte and built by Zimmerer. Because permits only had street names and not addresses prior to 1900, further research will need to be conducted to determine which houses are from 1897 and which are from 1898.

This red brick house has an open front gambrel facing Connecticut. The front porch at right has a concrete block replacement base with two apparently original wood columns supporting a gabled roof. The two original 1/1 wood windows to the left rest on a limestone sill course and are crowned with brick lintels bearing large limestone keystones. In the gambrel end is a Palladian-inspired window arrangement (windows replaced) on a stone sill.

Outbuilding: There is a flat-roofed garage with vinyl siding. (NC)

**4201 CONNECTICUT ST** 2C/0NC  
1897  
Builder: Sandmann, Wm.  
Architect: Preisler, E.  
Type/Use: Single dwelling Roof shape: Complex  
Structure: Brick Roof material: Composition shingle  
Stories: 1 Foundation: Limestone

The two houses at 4201– 4205 Connecticut are single-story brick dwellings on limestone foundations. The front door is at a gabled porch at the left bay. The unusual roof form is something like a hipped gambrel, with double-pitched side roofs meeting a medium-pitched sloped roof in front. Both houses have a small hipped dormer. A limestone sill course separates the rough-textured brick base from the red brick upper façade. Side walls are common red brick. The base of the porch has been replaced with concrete block and metal supports. The front door, a modern replacement, has an original side window. The side window opening is filled with two vinyl replacements.

Outbuilding: There is a contributing gabled brick garage.

**4202 CONNECTICUT ST** 1C/0NC  
1897 or 1898  
Type/Use: Single dwelling Roof shape: Gable  
Structure: Brick Roof material: Composition shingle  
Stories: 1.5 Foundation: Limestone

This house has a tan brick façade and a closed front gable roof with modern horizontal siding in the gable end. The brick front porch at right has a shed roof. The two windows at the left are original round-arched sash windows. The brick arches that frame them form an arcade. Below a limestone sill course, the base of the façade is dark brown brick. The windows in the front gable end are replacements. Side elevations are red brick.

**4205 CONNECTICUT ST** 1C/0NC  
1897  
Builder: Sandmann, Wm.  
Architect: Preisler, E.  
Type/Use: Single dwelling Roof shape: Complex

United States Department of the Interior
National Park Service

National Register of Historic Places
Continuation Sheet

Oak Hill Historic District
St. Louis [Independent City], Missouri

Section 7 Page 82

Structure: Brick Roof material: Composition shingle
Stories: 1 Foundation: Limestone

The two houses at 4201- 4205 Connecticut are single-story brick dwellings on limestone foundations. The front door is at a gabled porch at the left bay. The unusual roof form is something like a hipped gambrel, with double-pitched side roofs meeting a medium-pitched sloped roof in front. Both houses have a small hipped dormer. A limestone sill course separates the base from the light red upper facade. Side walls are common red brick. The base of the porch is wood. The original front door has a side window. To the right are two original 6/1 windows.

4206 CONNECTICUT ST 1C/0NC
1897 or 1898

Type/Use: Single dwelling Roof shape: Hipped
Structure: Brick Roof material: Composition shingle
Stories: 1.5 Foundation: Limestone

This single-family house has a tan brick base below the limestone sill course and a red brick facade above. The front porch at right is also tan brick with a gable roof. The front door is a modern replacement, but the side window and transom are intact. At the left side of the facade, two vinyl windows share a common brick label mold. Above the first floor, the eaveless hipped roof has a fairly steep pitch. The vinyl-sided hipped dormer has two small windows and a slight flare at the eaves.

4207 CONNECTICUT ST 1C/0NC
1897

Builder: Wahlers, W. E. C.
Type/Use: Two-family flat Roof shape: Hipped
Structure: Brick Roof material: Composition shingle
Stories: 2 Foundation: Limestone

This two-story brick house has a hipped roof with a front dormer that extends from the main roof ridge. The full-width gabled frame porch is added. The two second-story windows have contrasting painted stone lintels. The right bay's window is a fixed pane (not original). The porch conceals the stone lintel over the recessed opening at left. Without the added porch, this building is very similar to that next door at 4209.

4208 CONNECTICUT ST 1C/1NC
1897 or 1898

Type/Use: Single dwelling Roof shape: Intersecting gable
Structure: Brick Roof material: Composition shingle
Stories: 1.5 Foundation: Limestone

This single-family house has a painted brick facade. The two windows at the left bear a common hood molding. The front porch at right is a concrete replacement with metal awning roof. The historic-era wood door, side window, and transom (now leaded glass) are intact. Above the first floor, the side-gabled roof has a fairly steep pitch. An elegant brick wall dormer has three narrow windows framed by two pilasters with a center peak between them.

Outbuilding: There is a flat-roofed garage with non-historic siding. (NC)

4209 CONNECTICUT ST 1C/0NC
1897

Builder: Wahlers, W. E. C.
Type/Use: Two-family flat to single dwelling Roof shape: Flat
Structure: Brick Roof material:
Stories: 2 Foundation: Limestone

This two-story painted brick house has a limestone foundation. The facade terminates with a corbelled cornice, and the roof is flat. The front door is in a round-arched entry at the left bay; five steps lead up to the replacement door. Sanborn maps indicate that this was originally a two-family building that would have had two front doors. The three

**United States Department of the Interior  
National Park Service**

**National Register of Historic Places  
Continuation Sheet**

Oak Hill Historic District  
St. Louis [Independent City], Missouri

Section 7 Page 83

façade windows are wide vinyl replacements with thick stone lintels and small inoperable shutters.

**4211 CONNECTICUT ST** 1C/INC  
1924

Builder/Architect: Devereux (or Devereaux), Edw.

Type/Use: Two-family flat	Roof shape: Flat
Structure: Brick	Roof material:
Stories: 2	Foundation: Limestone

This building has a flat roof and a tapestry brick façade. The full-width front porch has battered piers supporting a gable roof. Both the porch gable and the applied gable over the second story windows retain tapered vergeboards and stickwork. Front doors, both modern replacements, are at opposite ends of the façade. A single original 5/1 window is between them. At the second story are two 4/1 windows. Both gables retain green ceramic ridge tiles.

Outbuilding: The noncontributing gabled garage has asphalt siding.

**4212 CONNECTICUT ST** 2C/0NC  
1897 or 1898

Type/Use: single dwelling	Roof shape: Mansard
Structure: Brick	Roof material: Composition shingle
Stories: 1.5	Foundation: Limestone

This single-family house has a red brick facade. The roof is a modified mansard; at the front and side elevations, but not the rear, the lower roofs are steeply pitched to a center flat roof. The front porch at the right has a hipped roof. At the left bay is a round-arched window. Below the sill course, the base of the façade is tan brick. A hipped dormer has a single window.

Outbuilding: The gabled frame garage retains weatherboard siding.

**4214 CONNECTICUT ST** 2C/0NC  
1897 or 1898

Type/Use: Single dwelling; 2-sty parapet front	Roof shape: Flat
Structure: Brick	Roof material:
Stories: 2	Foundation: Limestone

This two-story brick has a painted façade. The base of the façade is rough-textured brick. The entrance is at the right under a metal awning. Over a corbelled cornice, the parapet wall has end and center steps. It appears that the second story is a historic-era addition.

Outbuilding: The gabled frame garage retains wood double drop lapped siding.

**4215 CONNECTICUT ST** 1C/0NC  
1910

Builder: Kopp or Koupff, Louis	
Type/Use: Two-family flat	Roof shape: Flat
Structure: Brick	Roof material:
Stories: 2	Foundation: Limestone

This two-story red brick L-shaped building has a parged limestone foundation at the front elevation. A corbelled frieze course is under the parapet wall. The roof is flat. The front doors, both original, are recessed at the left bay behind a recessed storm door and sheltered by a metal awning. The three façade windows are replacement vinyl. There is a corbelled brick cornice, and the parapet wall has steps at either end.

**4216 CONNECTICUT ST** 1C/0NC  
1897 or 1898

Type/Use: Single dwelling	Roof shape: Mansard
Structure: Brick	Roof material: Composition shingle

**United States Department of the Interior  
National Park Service**

**National Register of Historic Places  
Continuation Sheet**

Oak Hill Historic District  
St. Louis [Independent City], Missouri

Section 7 Page 84

Stories: 1.5 Foundation: Limestone  
This single-family house has a painted brick facade. The roof is a modified mansard; at the front and side elevations, but not the rear, the lower roofs are steeply pitched to a center flat roof. The frame front porch at the right has a hipped roof. The door and sidelight are original. At the left bay the window is in a segmental arched opening. The steep-pitched front roof has a hipped dormer with a single window.

**4217 CONNECTICUT ST** 2C/0NC  
1926  
Type/Use: Single dwelling Roof shape: Gable  
Structure: Brick Roof material: Composition shingle  
Stories: 1.5 Foundation: Brick  
This narrow bungalow house has a side-gabled roof. The façade is tapestry brick. The front porch is full-width, sheltered under a lower pitched extension of the main roof. A shed-roofed dormer has three windows. At the right side of the façade is a wide, original wood door. Two new windows are at the left side of the façade. Brick is the only material visible at the foundation.  
Outbuilding: The gabled frame garage retains wood shiplap siding at side elevations, although asphalt siding is used at the alley elevation.

**4218 CONNECTICUT ST** 1C/0NC  
1897 or 1898  
Type/Use: single dwelling Roof shape: Mansard  
Structure: Brick Roof material: Composition shingle  
Stories: 1.5 Foundation: Limestone  
Style:  
This single-family house has a red brick facade. The roof is a modified mansard; at the front and side elevations, but not the rear, the lower roofs are steeply pitched to a center flat roof. The front porch at the right has a gable roof on two full-height new columns. The front door is a modern replacement but its sidelight is original. At the left bay is a round-arched window opening. A hipped dormer has a pair of replacement windows.

**4219 CONNECTICUT ST** 2C/0NC  
1924  
Builder: McGill, Chas.  
Architect: Hawkins, L. W.  
Type/Use: Two-family flat Roof shape: Flat  
Structure: Brick Roof material:  
Stories: 2 Foundation: Limestone  
This three-bay building has a projecting sunroom bay at the center. The original Craftsman-era multi-light front doors are at either side under a tiled hipped hood supported on a single large wood bracket. The same French tile is used for a hipped roof over the sunroom bay and a steep front roof across the front of the main wall plane, behind which is the flat main roof. Original grouped 3/1 windows are at the sunroom; over the front doors are 4/1 windows.  
Outbuilding: The gabled frame garage retains wood shiplap siding.

**4220 CONNECTICUT ST** 1C/1NC  
1908  
Type/Use: Single dwelling: 1-story parapet front Roof shape: Flat  
Structure: Brick Roof material:  
Stories: 1 Foundation: Limestone  
This house has a gabled front porch at the right. The brick façade is painted; below the sill level, the base is tan brick. The door, both 1/1 windows at the left, and the porch are all newer. The front parapet wall has end blocks and a center peak with clay tile coping over a corbelled brick cornice.



**United States Department of the Interior  
National Park Service**

**National Register of Historic Places  
Continuation Sheet**

Oak Hill Historic District  
St. Louis [Independent City], Missouri

Section 7 Page 85

Outbuilding: The gabled garage has vinyl siding. (NC)

**4221 CONNECTICUT ST** 0C/1NC  
1891

Builder: Shea, Wm.  
Type/Use: Single dwelling Roof shape: Front gable  
Structure: Frame Roof material: Composition shingle  
Stories: 1 Foundation: Concrete

This single-story house is part of a row of narrow front gabled houses with the same roof pitch. Most, if not all, have been raised for the insertion of a foundation. This house has an asbestos shingle façade; the porch posts are similarly sided. The full-width front porch has a hipped roof. An original 2/2 window is in the gable end.

**4222 CONNECTICUT ST** 1C/1NC  
1908

Type/Use: Single dwelling: shotgun Roof shape: Flat  
Structure: Brick Roof material:  
Stories: 1 Foundation: Limestone

This narrow shotgun house has a full-width deck-style porch; its right side retains the original hipped roof. The front door is original. To its left is a large 1/1 window. The façade is tannish brick; side elevations are red brick.

Outbuilding: The gabled garage has vinyl siding. (NC)

**4223 CONNECTICUT ST** (Photo #34, third from right) 0C/2NC  
1891

Builder: Shea, Wm.  
Type/Use: Single dwelling Roof shape: Front gable  
Structure: Frame Roof material: Composition shingle  
Stories: 1 Foundation: Concrete

This single-story house is part of a row of narrow front gabled houses with the same roof pitch. Most, if not all, have been raised for the insertion of a foundation. This house is on a concrete foundation. The front door is new and the façade window set has been replaced with a fixed pane. A rear ell is at the back of the left (east) elevation.

Outbuilding: This noncontributing concrete block garage has a gabled roof.

**4227 CONNECTICUT ST** (Photo #34, second from right) 0C/2NC  
1891

Builder: Shea, Wm.  
Type/Use: Single dwelling Roof shape: Front gable  
Structure: Frame Roof material: Composition shingle  
Stories: 1 Foundation: Concrete

This single-story house is part of a row of narrow front gabled houses with the same roof pitch. Most, if not all, have been raised for the insertion of a foundation. This house's facade has imitation stone veneer up to the top of the front door and aluminum siding. The original front window opening has been widened to accommodate a large center fixed pane with 1/1 windows to either side. The door is a replacement. An original 3/1 window is in the gable end. The front porch is a full-width slab on grade, with an iron railing and a metal awning (1950s-era alteration).

Outbuilding: The small gabled frame garage has aluminum siding (NC).

**4228 CONNECTICUT ST** 1C/0NC  
1891

Type/Use: Single dwelling Roof shape: Front gable  
Structure: Frame Roof material: Composition shingle  
Stories: 1 Foundation: Concrete

**United States Department of the Interior  
National Park Service**

**National Register of Historic Places  
Continuation Sheet**

Oak Hill Historic District  
St. Louis [Independent City], Missouri

Section 7 Page 86

This frame house has vinyl siding that imitates shiplap siding. The frame porch is full-width and has a hipped roof. A new door is at the left side of the façade; to the right of the door are two 3/1 windows. There are no steps to the porch; the house is entered at a small shed-roofed porch at the left elevation. There is a new attic window in the gable end.

**4229 CONNECTICUT ST** (Photo #34, right) 1C/0NC  
1891

Builder:	Shea, Wm.	Roof shape:	Front gable
Type/Use:	Single dwelling	Roof material:	Composition shingle
Structure:	Frame	Foundation:	Concrete
Stories:	1		

This single-story house is part of a row of narrow front gabled houses with the same roof pitch. Most, if not all, have been raised for the insertion of a foundation, concrete in this case. This house has a full-width hipped wooden front porch. The front door, dating from the historic period, is at right. At the left is a pair of 1/1 windows. A 2/2 window is in the gable end. Vinyl siding is narrow and approximates historic wood siding.

**4230 CONNECTICUT ST** 2C/0NC  
1891

Type/Use:	Single dwelling	Roof shape:	Front gable
Structure:	Frame	Roof material:	Composition shingle
Stories:	1	Foundation:	brick

This front gabled frame house has a full-width brick porch with a gable roof. Added during the Craftsman era, this porch has battered brick piers and notched vergeboards. There is a side chimney with shoulders. The two vinyl 1/1 windows are non-historic. Brick is the only material visible at the foundation. The front door and gable end casements are likely Craftsman-compatible replacements. At the attic, the windows are hooded under a simple board across the gable end supported on rafter tails.

Outbuilding: The gabled garage has wood double drop lapped siding.

**4231 CONNECTICUT ST** 1C/0NC  
1891

Builder:	Shea, Wm.	Roof shape:	Front gable
Type/Use:	Single dwelling	Roof material:	Composition shingle
Structure:	Frame	Foundation:	Concrete
Stories:	1		

This single-story house is part of a row of narrow front gabled houses with the same roof pitch. Most, if not all, have been raised for the insertion of a foundation, making them all slightly different heights. The full-width porch, like the house, has a concrete foundation; the piers and walls of the porch are brick, supporting a gable roof. The front door at the right is a replacement; a wide transomed 2/2 window is at the left side of the façade. A 2/2 window is in the gable end. The façade's siding is compatible vinyl; side elevations have hexagonal shingle.

**4232 CONNECTICUT ST** 1C/0NC  
1891

Type/Use:	Single dwelling	Roof shape:	Front gable
Structure:	Frame	Roof material:	Composition shingle
Stories:	2	Foundation:	Concrete

This front gabled house is clad with vinyl siding. A newer door is at the left side of the façade and a wide original 2/2 window is at the right. Another 2/2 window is in the front gable end.

**4233 CONNECTICUT ST** 0C/1NC  
1891

**United States Department of the Interior  
National Park Service**

**National Register of Historic Places  
Continuation Sheet**

Oak Hill Historic District  
St. Louis [Independent City], Missouri

Section 7 Page 87

Builder: Shea, Wm.  
 Type/Use: Single dwelling                      Roof shape: Front gable  
 Structure: Frame                                      Roof material: Composition shingle  
 Stories: 1    Foundation: Concrete

This single-story house is part of a row of narrow front gabled houses with the same roof pitch. Most, if not all, have been raised for the insertion of a foundation, making them all slightly different heights. Here, the foundation is concrete or parged stone. The full-width porch has wood supports and a hipped roof on a concrete base. A shed dormer is at the right elevation, which also has a rear ell. The front windows and door are new. The siding is compatible contemporary triple-drop wood siding.

**4236 CONNECTICUT ST**    1C/0NC  
1899

Type/Use: Single dwelling                      Roof shape: Gable  
 Structure: Brick                                      Roof material: Composition shingle  
 Stories: 1.5    Foundation: Limestone

This house has a single-story tannish brick facade with a closed front gable roof. The brick front porch is at the right. The front door is a replacement, but the side window and transoms are original. Two 1/1 windows have an arched label. cross the façade, a variety of pressed brick patterns are used. The cornice has applied metal or composite swags. In the closed gable end is a triple set of contemporary windows, the center larger than the outer two. Side elevations are common red brick.

**4237 CONNECTICUT ST**    0C/2NC  
1891

Builder: Shea, Wm.  
 Type/Use: Single dwelling                      Roof shape: Front gable  
 Structure: Frame                                      Roof material: Composition shingle  
 Stories: 1    Foundation: Concrete

This single-story house is part of a row of narrow front gabled houses with the same roof pitch. Most, if not all, have been raised for the insertion of a foundation, making them all slightly different heights. In this case the concrete foundation raises the house enough for a full basement. The full-width porch has a wood structure and hipped roof. The front door at the right is a transomed replacement; a replacement window pair is at the original opening at the left side of the façade. A new 1/1 window is in the gable end. The façade's siding is masonite.

Outbuilding: The noncontributing gabled frame garage has modern horizontal siding.

**4239 CONNECTICUT ST**    1C/1NC  
1891

Builder: Shea, Wm.  
 Type/Use: Single dwelling                      Roof shape: Front gable  
 Structure: Frame                                      Roof material: Composition shingle  
 Stories: 1    Foundation:

This single-story house is part of a row of narrow front gabled houses with the same roof pitch. Most, if not all, have been raised for the insertion of a foundation, making them all slightly different heights. The full-width porch has a wood structure and hipped roof. It has a beadboard ceiling. The front door and the attic window are new, but original wood trim is in place.

Outbuilding: The noncontributing gabled frame garage has vinyl siding.

**4240 CONNECTICUT ST**    1C/0NC  
1928

Type/Use: Two-family flat                      Roof shape: Flat  
 Structure: Brick                                      Roof material:

**United States Department of the Interior  
National Park Service**

**National Register of Historic Places  
Continuation Sheet**

Oak Hill Historic District  
St. Louis [Independent City], Missouri

Section 7 Page 88

Stories: 2 Foundation: Limestone  
This two-family flat is a two-story brick building. The tapestry brick façade terminates in a parapet wall with end blocks and terra cotta coping. The brick front porch is full-width; its gable roof has red clay tile coping. The gable end retains its original stucco and stick surface. The two multi-light original front doors are at opposite ends of the façade with a wide opening between them (filled with three vinyl windows). Three replacement vinyl windows are at the second story.

**4241 CONNECTICUT ST** 0C/1NC  
1891  
Builder: Shea, Wm.  
Type/Use: Single dwelling Roof shape: Front gable  
Structure: Frame Roof material: Composition shingle  
Stories: 1.5 Foundation: Concrete and frame  
This single-story house is part of a row of narrow front gabled houses with the same roof pitch. Most, if not all, have been raised for the insertion of a foundation, making them all slightly different heights. This house has a partial concrete foundation and partial crawlspace. The full-width porch has a wood structure and shed roof. It appears that an additional half-story has been added to the house, but it retains the same roof pitch and profile as its neighbors. The house is sided with asbestos shingles. The windows and door are replacements. Both retain original transoms, including a three-light stained glass transom at the window.

**4242 CONNECTICUT ST** 1C/1NC  
1923  
Type/Use: Two-family flat Roof shape: Flat  
Structure: Brick Roof material:  
Stories: 2 Foundation: Limestone  
This two-family flat is a two-story brick building. The tapestry brick façade terminates in a parapet wall with a center peak and terra cotta coping. The brick front porch at the right doubles as a second-story balcony. All three doors and the side window at the balcony are original, as are the window sets at the left bay (a center 6/1 window flanked by 2/1 windows). The limestone foundation is painted.  
Outbuilding: The two-car garage has a gabled roof and vinyl siding (NC).

**4243 CONNECTICUT ST** 0C/1NC  
1891  
Builder: Shea, Wm.  
Type/Use: Single dwelling Roof shape: Front gable  
Structure: Frame Roof material: Composition shingle  
Stories: 1 Foundation: Concrete  
This single-story house is part of a row of narrow front gabled houses with the same roof pitch. Most, if not all, have been raised for the insertion of a foundation, making them all slightly different heights. The full-width porch has a concrete slab base with mid-century metal trellis supports and a hipped roof. The front door, a contemporary replacement, is at right. The original 3/1 window at the left is the only original material visible.

**4246 CONNECTICUT ST** 1C/1NC  
1909  
Type/Use: Single dwelling: 1-story parapet front Roof shape: Flat  
Structure: Brick Roof material:  
Stories: 1 Foundation: Limestone  
This single-story brick house has a flat roof fronted by a parapet wall with a center peak. The three courses below the terra cotta coping are a glazed tan brick that may be the result of a repair. The brick front porch at the right has a gabled roof with red clay tile. The front door has a transom; a side window to the right has been replaced with glass

**United States Department of the Interior  
National Park Service**

**National Register of Historic Places  
Continuation Sheet**

Oak Hill Historic District  
St. Louis [Independent City], Missouri

Section 7 Page 89

block. The two original 1/1 windows at the left are obscured by a fiberglass awning.  
Outbuilding: There is a small garage with a flat roof and vertical metal siding (NC).

**4247 CONNECTICUT ST** 2C/0NC  
1927

Builder/Architect: Meyer, E.

Type/Use: Two-family flat	Roof shape: Gable
Structure: Brick	Roof material: Composition shingle
Stories: 2	Foundation: Limestone

This tapestry brick two-family building has a full-width brick porch. Its gabled roof retains original stucco surface. Two 3/1 windows center the first story of the façade between the two original wood doors. At the second story are two 1/1 windows.

Outbuilding: The gabled frame garage retains wood double drop lapped siding.

**4248 CONNECTICUT ST** 1C/1NC  
1909

Type/Use: Single dwelling: 1-story parapet front	Roof shape: Flat
Structure: Brick	Roof material:
Stories: 1	Foundation: Limestone

This single-story brick house is similar to its neighbors at 4246-52. The front porch at the right has an imitation stone veneered base with a metal awning roof. The front door is a replacement. At the left side is a pair of original 1/1 windows. The front parapet wall has a sheared peak over a sided cornice; the roof is flat.

Outbuilding: The garage has composite siding and horizontal-pane 2/2 windows, placing it later than the period of significance. (NC)

**4249 CONNECTICUT ST** 0C/1NC  
1891

Type/Use: Single dwelling	Roof shape: Front gable
Structure: Frame	Roof material: Composition shingle
Stories: 1	Foundation: Concrete (poured and concrete block)

This house is part of the row of gabled frame houses further east on the block. The front windows and door are replacements; the only original material visible is at the eaves.

**4250 CONNECTICUT ST** 0C/1NC  
1909

Type/Use: Single dwelling: 1-story parapet front	Roof shape: Flat
Structure: Brick	Roof material:
Stories: 1	Foundation: Limestone

The façade of this two-bay single-story house is light brown brick. A shallow-pitched porch roof at the right bay is supported on brick piers. This gable retains red clay tile roofing. Above a metal cornice, the parapet wall has a center peak. The door, façade windows and transom all appear original.

**4251 CONNECTICUT ST** 0C/1NC  
1891

Type/Use: Single dwelling	Roof shape: Front gable
Structure: Frame	Roof material: Composition shingle
Stories: 2	Foundation: Concrete

This two-story house has a full-width concrete block front porch with a metal awning roof. At the right bay is a replacement front door.

**United States Department of the Interior  
National Park Service**

**National Register of Historic Places  
Continuation Sheet**

Oak Hill Historic District  
St. Louis [Independent City], Missouri

Section 7 Page 90

**4252 CONNECTICUT ST**

1C/0NC

1909

Type/Use: Single dwelling: shotgun  
Structure: Brick  
Stories: 1

Roof shape: Flat  
Roof material:  
Foundation:

The façade of this two-bay single-story house has a painted imitation stone veneer base below a painted brick façade. A shallow-pitched porch roof at the right bay is supported on veneered piers. The front door is a replacement, but the transom is original. At the left, a pair of vinyl windows is fit into the wide segmental arched window opening. Above a painted cornice, the parapet wall has a center peak.

**4253 CONNECTICUT ST**

0C/1NC

1891

Type/Use: Single dwelling  
Structure: Frame  
Stories: 1

Roof shape: Gable  
Roof material: Composition shingle  
Foundation: Concrete

This frame house has a front gabled roof. The concrete front porch has a hipped roof with squared full-height posts. A wide picture window at the left has narrow side windows. The door at the right side of the façade is new.

**4257 CONNECTICUT ST**

0C/2NC

c. 1892

Type/Use: Single dwelling: shotgun  
Structure: Frame  
Stories: 1

Roof shape: gable  
Roof material: Composition shingle  
Foundation: Concrete

This frame house has a front gabled roof. The front porch has a concrete slab base, metal supports and a shed roof with a small gable at the right side over the front door. At the left side of the façade is a pair of 3/1 windows. The original wood door and transom are to the right. The modern horizontal siding is wide. Shallow shed dormers are at both side elevations.

Outbuilding: The noncontributing gabled frame garage has vinyl siding and little, if any, visible historic material.

**4258 CONNECTICUT ST**

1C/1NC

1906

Type/Use: Two-family flat  
Structure: Brick  
Stories: 2

Roof shape: Flat  
Roof material:  
Foundation: Limestone

This two-story, two-bay building has a red brick façade over a brown brick base. Two doors are at the shallow-pitched hip porch.

Outbuilding: The large gabled garage has vinyl siding. (NC)

**4260 CONNECTICUT ST**

1C/1NC

1906

Builder/Architect Detjen, Hy.

Type/Use: Two-family flat  
Structure: Brick  
Stories: 2

Roof shape: Flat  
Roof material:  
Foundation: Limestone

This red brick two-family flat is two stories with a flat roof. The two doors (both original) are behind a round-arched opening at the right bay of the first story. Two courses of enameled white brick at the first story sill level separate the dark red brick above from the dark brown brick base. The three façade windows all have molded brick labels; two 1/1 windows are the second story, and a round-arched 1/1 is at the first story's left bay. The parapet wall is flat with terra cotta coping.

Outbuilding: The gabled garage has hexagonal asphalt siding and appears to postdate the period of significance.

**United States Department of the Interior  
National Park Service**

**National Register of Historic Places  
Continuation Sheet**

Oak Hill Historic District  
St. Louis [Independent City], Missouri

Section 7 Page 91

(NC)

**4261 CONNECTICUT ST** 0C/INC  
c. 1892

Type/Use:	Single dwelling	Roof shape:	Intersecting gables
Structure:	Frame	Roof material:	Composition shingle
Stories:	1.5	Foundation:	Concrete

This frame house has a shallow box bay facing the street centered at the first story in the front gable end. The window pair at the box bay and above have metal awnings. The new front door is in a shed-roofed section to the right of the front gable. A side-gabled wing is at the rear of the left elevation. The elbow between the two wings is filled in with a hipped roof. The modern horizontal siding is wide.

**4262 CONNECTICUT ST** 1C/INC  
1907

Builder:	Gruenwald, Wm.		
Type/Use:	Single dwelling; 2-story parapet front	Roof shape:	Flat
Structure:	Brick	Roof material:	
Stories:	2	Foundation:	Limestone

This two-story dwelling has a flat roof behind a stepped front parapet wall with a center peak. (The center peak has replacement coping, possibly after taking down the top section.) The red brick façade is punctuated by a porch at the right and three façade windows. The two at the left bay are wider than the one over the porch; all are original 1/1 windows. The front porch has a hipped roof supported by two wood columns and two pilasters on a wood base. The front door appears original.

Outbuilding: The gabled garage has vinyl siding over the frame walls and also has a concrete block wall (NC)..  
(NC)

**4263 CONNECTICUT ST** 1C/0NC  
1892

Type/Use:	Single dwelling	Roof shape:	Front gable
Structure:	Frame	Roof material:	Composition shingle
Stories:	1	Foundation:	Concrete

This single-story house is one of many narrow front gabled houses with the same roof pitch on this block. This house has been raised for the insertion of a concrete foundation and basement. The door at the right is a transomed original. To the left is an original 1/1 window. Another pair of small, original 1/1 windows is in the gable end. The front porch roof is a full-width gable, sheltering a wood stoop at the right side. The vinyl siding is relatively compatible.

**4265 CONNECTICUT ST** 0C/INC  
c. 1892

Type/Use:	Single dwelling	Roof shape:	Gable
Structure:	Frame	Roof material:	Composition shingle
Stories:	1	Foundation:	Concrete slab

This single-story house is one of many narrow front gabled houses with the same roof pitch on this block. Most, if not all, have been raised for the insertion of a foundation. The door at the right is a replacement. To the left is a fixed-pane window. The short original 1/1 sash window in the gable end has had narrow side windows punched in to either side. The front porch is a full-width slab on grade, with synthetic columns supporting a gable roof. This house is on a slab with no basement.

**4266 CONNECTICUT ST** 1C/0NC  
1904

**United States Department of the Interior  
National Park Service**

**National Register of Historic Places  
Continuation Sheet**

Oak Hill Historic District  
St. Louis [Independent City], Missouri

Section 7 Page 92

Builder: Detjen, Hy.  
 Type/Use: Two-family flat to single dwelling      Roof shape: Flat  
 Structure: Brick      Roof material:  
 Stories: 2      Foundation: Limestone

This two-story red brick building appears to be converted from two-family use to a single-family dwelling. The first-story window opening at the left and entry at the right have broad round arches. The front door (a replacement) is set back within the entry, surrounded by shingles. At the second story are two segmental arched window openings on stone sills, both housing modern vinyl windows. Simple molded and corbelled brick patterns form a cornice beneath the parapet wall. The roof is flat.

**4268 CONNECTICUT ST**      2C/0NC  
1902

Builder/Architect Detjen, Hy.  
 Type/Use: Single dwelling; 2-story parapet front      Roof shape: Flat  
 Structure: Brick      Roof material:  
 Stories: 2      Foundation: Parged

This two-story brick house has a flat roof with a slight front parapet wall over a dentillated cornice. The front porch at the right has a wood structure and hipped roof. The front door is new. Below the windows of both stories is a limestone sill course. At the west side of the façade there is what appears to be a single-story addition from the period of significance. The façade is a dark brown brick below the first-story sill course and red brick above. An extension of the second-story sill course caps the parapet wall of the addition, which has a metal cornice and a small round-arched art glass window.

Outbuilding: There is a wide flat-roofed brick garage. (NC)

**4269 CONNECTICUT ST**      1C/0NC  
1905

Builder: Cornwell, FJ  
 Type/Use: Two-family flat to single dwelling      Roof shape: Flat  
 Structure: Brick      Roof material:  
 Stories: 2      Foundation: Limestone

This two-story brick house has a concrete porch with trellis-style metal supports and a hipped roof. One of the original two door openings is paneled over, and the second has been replaced. The façade windows are replacements. A wood cornice is under a slight sloped front roof held between side parapet walls.

**4272 CONNECTICUT ST**      1C/0NC  
1891

Type/Use: Single dwelling      Roof shape: complex  
 Structure: Frame      Roof material: Composition shingle  
 Stories: 2      Foundation: Concrete

This one and a half story frame house has an L-shaped footprint with a hipped-roof porch in the elbow (at the left side of the street elevation). The projecting arm at the right has a pyramidal roof; the window pair at the first story and the single 1/1 window in the upper story have elaborate historic-era wood surrounds. The top of the second-story window extends into a hipped gable wall dormer. The front porch at the left has a wood base and metal trellis-style support. Siding is vinyl imitation shiplap, not incompatible.

**4273 CONNECTICUT ST**      1C/0NC  
1902

Builder:/Architect: Detjen, Hy.  
 Type/Use: Two-family flat to single dwelling      Roof shape: Flat  
 Structure: Brick      Roof material:



**United States Department of the Interior  
National Park Service**

**National Register of Historic Places  
Continuation Sheet**

Oak Hill Historic District  
St. Louis [Independent City], Missouri

Section 7 Page 93

Stories: 2 Foundation: Limestone

This red brick building has an almost symmetrical façade. The front porch is at the center of the three bays. Windows at the outer bays are wider than the single window over the porch; the first-story window at the left bay is round-arched, and all are original. The front door is not historic and its sidelights have been replaced by glass block sidelights and transom. A limestone sill course runs below the first-floor windows. The wood porch has a hipped roof and tongue & groove deck, although the supports are incompatible metal.

**4314-8 CONNECTICUT ST** 2C/0NC  
1926

Type/Use: Six-family flat Roof shape: Flat  
Structure: Brick Roof material:  
Stories: 2 Foundation: Limestone

This six-unit building has a bracketed hipped front roof between two end blocks; behind this the main roof is flat. The five-bay façade is rough-textured red brick. Two limestone porches have three front doors each; these appear to be original multi-lights. Porch roofs are large shed hoods supported on large brackets. At the outer and center bays, a single 3/1 window is at the first story. Above these at the second story are paired 3/1 windows (framed by the eaves' six brackets); brick panels are centered over the porches.

Outbuilding: The gabled frame garage is clad with shiplap siding.

**4317 CONNECTICUT ST** 0C/2NC  
1891

Type/Use: Single dwelling Roof shape: Front gable  
Structure: Frame Roof material: Composition shingle  
Stories: 1.5 Foundation: Concrete

This house is visually dominated by its wide aluminum siding. The shed-roofed porch is just short of full width. The front door (a replacement) is under a transom at the right bay; a short wood 1/1 window is at the left. In the front gable end is another 1/1 window. The wood vergeboards are intact.

Outbuilding: This gabled frame garage has pressed wood siding and is considered noncontributing.

**4319 CONNECTICUT ST** 0C/1NC  
1891

Type/Use: Single dwelling Roof shape: Front gable  
Structure: Frame Roof material: Composition shingle  
Stories: 1.5 Foundation: Concrete

This vinyl-sided front gabled house has a replacement door at the right bay and a horizontal slider window at the left. The shed-roofed porch is just short of full width.

**4320 CONNECTICUT ST** 1C/0NC  
1905

Type/Use: Single dwelling Roof shape: Flat  
Structure: Brick Roof material:  
Stories: 2 Foundation: Limestone

A permit for this address indicates that it was constructed as a single dwelling in 1905. By the 1950s this building was a two-family flat, converted back to single-family use in the first decade of the 20<sup>th</sup> century. At the right bay, the rebuilt frame porch has a shed roof. The three façade windows are replacement 1/1 windows. The front doors retain original transoms; one has no hardware, clearly indicating the transition to single-family use. There is a metal cornice.

**4321 CONNECTICUT ST** 0C/2NC  
1891

United States Department of the Interior  
National Park Service

National Register of Historic Places  
Continuation Sheet

Oak Hill Historic District  
St. Louis [Independent City], Missouri

Section 7 Page 94

Type/Use: Single dwelling                      Roof shape: Front gable  
Structure: Frame                                    Roof material: Composition shingle  
Stories: 1.5    Foundation: Concrete

This house is visually dominated by its wide aluminum siding. The shed-roofed porch is on an imitation stone veneer base. The front door (a replacement) is at the right bay; a wide replacement window is at the left.

Outbuilding: This gabled frame garage has masonite siding and is considered noncontributing.

**4322 CONNECTICUT ST**    0C/INC  
1904

Builder/Architect: Sanders, Louis

Type/Use: Single dwelling                      Roof shape: gable  
Structure: Frame                                    Roof material:  
Stories: 1.5    Foundation: Limestone

This house has a replacement gabled porch at the right bay. The front gabled roof has eave returns on the façade. The windows are replacements. The house is clad in wide modern horizontal siding.

**4323 CONNECTICUT ST**    0C/INC  
1891

Type/Use: Single dwelling                      Roof shape: Front gable  
Structure: Frame                                    Roof material: Composition shingle  
Stories: 1.5    Foundation: Concrete block

This front gabled frame house has a full-width hipped porch. The door at the right appears to date from the Craftsman era. Windows are modern replacements.

**4324 CONNECTICUT ST**    1C/INC  
1905

Builder: Wassman, Wm.

Type/Use: Two-family flat to single dwelling                      Roof shape: Flat  
Structure: Brick                                    Roof material:  
Stories: 2    Foundation: Limestone

A flat-roofed porch is at the right bay, where a single (new) door and pressed-wood side area indicate the transition from a two-family building to a single residence. The porch top is railed as a balcony. At the left bay, there are two replacement windows at each story for a total of four. The red brick house has a brown brick basement level. Ornamental pressed brick is used as label courses at both stories, and a frieze area is picked out with a course of rope-molding brick and a bullnose course. The front parapet wall has end blocks; it appears a center step has been sheared off.

Outbuilding: The gabled frame garage is clad with vinyl siding (NC).

**4328 CONNECTICUT ST**    1C/INC  
1913

Builder: Cuba, Wm.

Type/Use: Single dwelling: 1-story parapet front                      Roof shape: Flat  
Structure: Brick                                    Roof material:  
Stories: 1    Foundation: Limestone

This single-story brick house has a recessed entry at the right bay. The original front door and side window are transomed. A limestone sill course separates the red brick upper wall from the brown brick base. A large original 1/1 window is at the left bay. White enameled brick is used in header x-patterns at the parapet wall and cornice. The parapet is flat, probably a modification.

Outbuilding: The gabled frame garage is clad with vinyl siding and is considered noncontributing.

**United States Department of the Interior  
National Park Service**

**National Register of Historic Places  
Continuation Sheet**

Oak Hill Historic District  
St. Louis [Independent City], Missouri

Section 7 Page 95

**4329 CONNECTICUT ST**  
1891

0C/1NC

Type/Use: Single dwelling  
Structure: Frame  
Stories: 2

Roof shape: Gable  
Roof material: Composition shingle  
Foundation: Concrete

This frame house is two stories, with two windows at each story. To the right, a single-story volume (which appears added) has a diamond-shaped window. The front door (historic) is at a concrete stoop at the far right. The front gable has eave returns. The windows are replacements. The siding is narrow modern aluminum.

**4330 CONNECTICUT ST**  
1914

1C/0NC

Builder: Prah, J. A.  
Type/Use: Single dwelling: 1-story parapet front  
Structure: Brick  
Stories: 1

Roof shape: Flat  
Roof material:  
Foundation: Limestone

This three-bay, single-story brick house has a brick porch at the right bay. The gabled porch has storm window infill and soffitted brackets. The façade is dark brown brick. A limestone sill course runs under the windows. The stepped parapet wall retains terra cotta coping. Both windows are contemporary replacements.

**4331 CONNECTICUT ST**  
1892

1C/0NC

Type/Use: Single dwelling  
Structure: Frame  
Stories: 1.5

Roof shape: Gable  
Roof material:  
Foundation: Concrete

This frame house has a front gabled roof. At the right bay is a brick stoop with iron rails. A gabled entrance bay projects, detailed with wood vergeboards and purlin ends. It was clearly built as an addition (date unknown); the transom of the front door is partially covered by the interior arch. The wood door itself has two round-topped vertical lights. Its right side descends past the right wall to form a round-arched gate over the walkway. To the left is a pair of 1/1 windows; the window trim and other trim is original wood. The siding is an aluminum or composite.

**4333 CONNECTICUT ST**  
1891

0C/2NC

Type/Use: Single dwelling  
Structure: Frame  
Stories: 1.5

Roof shape: Gable  
Roof material:  
Foundation: Concrete

This frame house has a front gabled roof. The full-width porch has a frame base, metal supports and a hipped roof. In the gable end is a square 2/2 wood window with horizontal panes. Shed dormers are east and west. The front door is a replacement, and the modern horizontal siding obscures the trim.

Outbuilding: This gabled two-bay garage has deteriorating modern siding and is considered noncontributing.

**4334 CONNECTICUT ST**  
1907

1C/1NC

Architect: Pappert, Jos.  
Builder: Prah, J. A.  
Type/Use: Single dwelling: shotgun  
Structure: Brick  
Stories: 1

Roof shape: Flat  
Roof material:  
Foundation: Limestone

The two-bay brick house has a full-width hipped porch, its base covered with imitation stone veneer. The porch supports have been replaced with mid-century metal uprights. The front door at the right is a replacement between glass block sidelights. The left window appears to be an original 1/1 on a limestone sill.

**United States Department of the Interior  
National Park Service**

**National Register of Historic Places  
Continuation Sheet**

Oak Hill Historic District  
St. Louis [Independent City], Missouri

Section 7 Page 96

Outbuilding: The gabled frame garage is clad with vinyl siding (NC).

**4338 CONNECTICUT ST** (Photo #37, left) 1C/0NC  
1906

Builder:	H. W. Dudeck & brother	Roof shape:	Flat
Type/Use:	Single dwelling; shotgun	Roof material:	
Structure:	Brick	Foundation:	Limestone
Stories:	1		

The brick house (painted red) has a hipped porch at the right bay. The porch base is rebuilt in wood. The façade base is limestone. At the left bay is an original 1/1 window in a segmental arched opening with the original pierced wood eyebrow. A brick label course is below a metal cornice. The front parapet wall has metal coping. The front door is a replacement.

**4339 CONNECTICUT ST** 1C/0NC  
1924 (assessor's date)

Type/Use:	Walkup (four-family)	Roof shape:	Flat
Structure:	Brick	Roof material:	
Stories:	2	Foundation:	Limestone

This variegated brick façade of this walkup building has three symmetrical bays. The entrance is at grade in the center bay. There is a single panel wood door; to the left the original five-pane sidelight is intact, but the right one is covered with a board. Their bracketed gabled hood is clad with French tile. A single 6/1 window is over the entrance between stories. At the left and right bays, there are pairs of 8/1 windows at both stories. The façade terminates in a hipped front roof (also clad with red French tile), behind which the main roof is flat.

**4342 CONNECTICUT ST** (Photo #37, right) 1C/1NC  
c. 1880 (moved 1906)

Type/Use:	Single dwelling	Roof shape:	Gable
Structure:	Frame	Roof material:	
Stories:	1.5	Foundation:	Limestone

This unusual house has a saltbox form: the side gable slopes farther down at the rear elevation than the front, which is nearly a full two stories. Although this undated house does not appear on the 1876 Compton & Dry illustration, its form is similar to many in the area at that time. At the time of the 1903 Sanborn map, this house was located on the street line facing east (what is now the right elevation was actually in Connecticut Street). This may be an indication that the house predates the plat of 1892. More research would be welcome to clarify the origins of this interesting home.

A central hipped porch at the narrow three-bay façade is on a replacement wood base. To either side is a single 1/1 wood window. Two shorter 1/1 windows are at the second story; the eaves are directly atop the windows. The siding is modern but imitates historic wood siding, and enough historic materials are left to allow the house to contribute to the historic district.

Outbuilding: The gabled frame garage is clad with vinyl siding and is considered noncontributing.

**4343 CONNECTICUT ST** 1C/0NC  
1907

Architect:	Besker, G.	Roof shape:	Flat
Builder:	Sandery, L. (probably Sanders?)	Roof material:	
Type/Use:	Two-family flat	Foundation:	Limestone
Structure:	Brick		
Stories:	2		

This two-family red brick building has a flat-roofed porch at the left. Its roof is a balcony for the second-story unit. The original iron rail is intact. The front doors are replacements, but the balcony retains its Jefferson window. At the

**United States Department of the Interior  
National Park Service**

**National Register of Historic Places  
Continuation Sheet**

Oak Hill Historic District

Section 7 Page 97

St. Louis [Independent City], Missouri

right bay are two original 1/1 windows. The base of the façade is light brown brick. The top has a flat parapet wall above a wood cornice.

**4344 CONNECTICUT ST** 1C/0NC  
1906

Builder: H. W. Dudeck &amp; brother

Type/Use: Single dwelling: 1-story parapet front Roof shape: Flat

Structure: Brick Roof material:

Stories: 1 Foundation: Limestone

This red brick house has two original 1/1 windows with a dark brick label course. Instead of a cornice there is a frieze-like section of glazed tile (non-historic). The front parapet wall has end blocks and terra cotta coping. The entrance is at the left elevation at a hipped wood porch. The building has a small rear el at the left elevation.

**4345 CONNECTICUT** 2C/0NC  
1906

Builder: Crabb, T. J.

Type/Use: Single dwelling: 1-story parapet front Roof shape: Flat

Structure: Brick Roof material:

Stories: 1 Foundation: Limestone

This red brick house has an almost full-width gabled porch on a cast stone base. The porch is fully screened in. Its front gable is filled with stucco and stick work, and the wood vergeboard is intact. The front parapet roof has end blocks and metal coping.

Outbuilding: A flat-roofed brick and frame garage is at the alley.

**4346-50 CONNECTICUT ST** 1C/0NC  
1926

Type/Use: Six-family flat Roof shape: Flat

Structure: Brick Roof material:

Stories: 2 Foundation: Limestone

This six-unit building has a bracketed sloped front roof held between side parapet walls; behind this the main roof is flat. The five-bay façade is rough-textured red brick. Two limestone porches have three front doors each (these appear to be original multi-lights). Porch roofs are large shed hoods supported on large brackets. At the outer and center bays, a single 3/1 window is at the first story. Above these at the second story are paired 3/1 windows; brick panels are centered over the porches.

**4349 CONNECTICUT ST** 3C/0NC  
1925 (assessor's date)

Type/Use: Walkup (four-family) Roof shape: Flat

Structure: Brick Roof material:

Stories: 2 Foundation: Limestone

This four-family building has a three-bay symmetrical façade with striated red brick. The original multi-light front door and sidelights are centered at grade under an arched hood. Above, between stories, are two double-hung art glass windows. At the left and right bays at both stories are triple sets of original 3/1 windows. At the cornice, wood brackets support a red tiled hipped front roof with a center cross gable over the entrance.

Outbuilding: There are two contributing garages. Both are frame with gabled roofs and shiplap siding. Shiplap siding also covers the rear extensions on both. The western garage faces Alfred instead of the alley and has two concrete piers facing Alfred.

**4418 CONNECTICUT ST** 1C/0NC  
1912

**United States Department of the Interior  
National Park Service**

**National Register of Historic Places  
Continuation Sheet**

Oak Hill Historic District  
St. Louis [Independent City], Missouri

Section 7 Page 98

Type/Use: Two-part commercial building      Roof shape: flat  
Structure: Brick  
Stories: 2

This red brick building has a three-bay façade. The first story's left and right bay each have a center recessed door between a covered-over storefront opening. An awning covers the first story. At the second story, the narrow center bay projects slightly. Two windows are the center bay, and a triple set at both the left and right bay. Above a metal cornice, the parapet wall has a center step and end blocks, all with clay tile coping.

**4315 FYLER AV**      1C/0NC  
1906

Builder/Architect: Starck, C. F.  
Type/Use: Single dwelling: shotgun      Roof shape: Flat  
Structure: Brick      Roof material:  
Stories: 1      Foundation:

This shotgun house is one of seventeen in a row built from the same permit in 1906. These are brick buildings with high raised basements. Each has a narrow façade with the front door at the right and a wide window at the left. Side elevations are common brick, painted in some examples. It appears that all were constructed with the same steep false-front hipped roof. Here at #4315, there is a high full-width unroofed wood porch. The façade is a tan-brown brick. The door is a replacement and the transom is covered; a vinyl window is in the wide-round arched opening at left.

**4317 FYLER AV**      1C/1NC  
1906

Builder/Architect: Starck, C. F.  
Type/Use: Single dwelling: shotgun      Roof shape: Flat  
Structure: Brick      Roof material:  
Stories: 1      Foundation:

This shotgun house is one of seventeen in a row built from the same permit in 1906. These are brick buildings with high raised basements. Each has a narrow façade with the front door at the right and a wide window at the left. Side elevations are common brick, painted in some examples. It appears that all were constructed with the same steep false-front hipped roof. Here at #4317, there is a full-width unroofed wood porch under a metal awning. The façade is dark brown brick. The door is a replacement.

Outbuilding: A noncontributing frame shed is clad with rolled siding.

**4319 FYLER AV**      1C/1NC  
1906

Builder/Architect: Starck, C. F.  
Type/Use: Single dwelling: shotgun      Roof shape: Flat  
Structure: Brick      Roof material:  
Stories: 1      Foundation:

This shotgun house is one of seventeen in a row built from the same permit in 1906. These are brick buildings with high raised basements. Each has a narrow façade with the front door at the right and a wide window at the left. Side elevations are common brick, painted in some examples. It appears that all were constructed with the same steep false-front hipped roof. Here at #4319, there is a full-width deck-style wood porch under a metal awning. The façade is red Roman brick. The door is a replacement and the transom is covered; a vinyl window is in the wide-round arched opening at left.

Outbuilding: This gabled frame garage has vinyl siding and lacks sufficient historic material to convey its significance (NC).

**4321 FYLER AV**      2C/0NC

**United States Department of the Interior  
National Park Service**

**National Register of Historic Places  
Continuation Sheet**

Oak Hill Historic District  
St. Louis [Independent City], Missouri

Section 7 Page 99

1906

Builder/Architect: Starck, C. F.

Type/Use: Single dwelling: shotgun	Roof shape: Flat
Structure: Brick	Roof material:
Stories: 1	Foundation:

This shotgun house is one of seventeen in a row built from the same permit in 1906. These are brick buildings with high raised basements. Each has a narrow façade with the front door at the right and a wide window at the left. Side elevations are common brick, painted in some examples. It appears that all were constructed with the same steep false-front hipped roof. Here at #4321, there is a full-width concrete porch under a metal awning. The brick façade is painted red. The door is a replacement, and the wide windows opening at the left is fitted with two narrow vinyl windows.

Outbuilding: This standing seam metal gabled garage is considered contributing.

**4323 FYLER AV** 1C/INC

1906

Builder/Architect: Starck, C. F.

Type/Use: Single dwelling: shotgun	Roof shape: Flat
Structure: Brick	Roof material:
Stories: 1	Foundation:

This shotgun house is one of seventeen in a row built from the same permit in 1906. These are brick buildings with high raised basements. Each has a narrow façade with the front door at the right and a wide window at the left. Side elevations are common brick, painted in some examples. It appears that all were constructed with the same steep false-front hipped roof. Here at #4323, the concrete porch at the left bay has a metal rail and is under a full-width metal awning.

Outbuilding: This noncontributing frame gabled garage has aluminum siding.

**4325 FYLER AV** 2C/0NC

1906

Builder/Architect: Starck, C. F.

Type/Use: Single dwelling: shotgun	Roof shape: Flat
Structure: Brick	Roof material:
Stories: 1	Foundation:

This shotgun house is one of seventeen in a row built from the same permit in 1906. These are brick buildings with high raised basements. Each has a narrow façade with the front door at the right and a wide window at the left. Side elevations are common brick, painted in some examples. It appears that all were constructed with the same steep false-front hipped roof. Here at #4325, the façade is painted white. A brick front porch with hipped roof is only at the right bay, allowing the full height of the basement window (left) to show. A vinyl window is in the segmental arched window opening at left.

Outbuilding: There is a flat-roofed brick garage at the alley.

**4327 FYLER AV (Photo #50, left)** 2C/0NC

1906

Builder/Architect: Starck, C. F.

Type/Use: Single dwelling: shotgun	Roof shape: Flat
Structure: Brick	Roof material:
Stories: 1	Foundation:

This shotgun house is one of seventeen in a row built from the same permit in 1906. These are brick buildings with high raised basements. Each has a narrow façade with the front door at the right and a wide window at the left. Side elevations are common brick, painted in some examples. It appears that all were constructed with the same steep false-front hipped roof. Here at #4327, the brick front porch is only at the right bay, allowing the full height of the

**United States Department of the Interior  
National Park Service**

**National Register of Historic Places  
Continuation Sheet**

Oak Hill Historic District  
St. Louis [Independent City], Missouri

Section 7 Page 100

basement window (left) to show. A metal awning shades the porch. There is a round-arched wide window opening at the left. The hipped front roof has a centered steep-pitched cross gable.

Outbuilding: There is a gabled brick garage at the alley.

**4329 FYLER AV** (Photo #50, second from left) 1C/0NC  
1906

Builder/Architect: Starck, C. F.

Type/Use: Single dwelling: shotgun	Roof shape: Flat
Structure: Brick	Roof material:
Stories: 1	Foundation:

This shotgun house is one of seventeen in a row built from the same permit in 1906. These are brick buildings with high raised basements. Each has a narrow façade with the front door at the right and a wide window at the left. Side elevations are common brick, painted in some examples. It appears that all were constructed with the same steep false-front hipped roof, although it is possible that the two with front parapet walls, including this one, could be original. Here at #4329, the front stoop is only at the right bay, allowing the full height of the basement window (left) to show. The façade is painted, but it is clear that the base of the house is Roman brick.

**4331 FYLER AV** (Photo #50, third from left) 1C/0NC  
1906

Builder/Architect: Starck, C. F.

Type/Use: Single dwelling: shotgun	Roof shape: Flat
Structure: Brick	Roof material:
Stories: 1	Foundation:

This shotgun house is one of seventeen in a row built from the same permit in 1906. These are brick buildings with high raised basements. Each has a narrow façade with the front door at the right and a wide window at the left. Side elevations are common brick, painted in some examples. It appears that all were constructed with the same steep false-front hipped roof. Here at #4331, the front stoop is only at the right bay, allowing the full height of the basement window (left) to show. The top of the window opening is filled in to accommodate new shorter windows, and the façade is painted.

**4335 FYLER AV** (Photo #50, fourth from left) 1C/1NC  
1906

Builder/Architect: Starck, C. F.

Type/Use: Single dwelling: shotgun	Roof shape: Flat
Structure: Brick	Roof material:
Stories: 1	Foundation:

This shotgun house is one of seventeen in a row built from the same permit in 1906. These are brick buildings with high raised basements. Each has a narrow façade with the front door at the right and a wide window at the left. Side elevations are common brick, painted in some examples. It appears that all were constructed with the same steep false-front hipped roof. Here at #4335, the front stoop is only at the right bay, allowing the full height of the basement window (left) to show. There is a metal awning over the brick and concrete porch. The front door is a replacement, and the top of the arched window opening is filled in to accommodate a new shorter window, and the façade is painted. Instead of a hipped front roof this house has a parapet wall.

Outbuilding: The gabled frame garage is covered with asphalt rolled siding (NC).

**4337 FYLER AV** (Photo #50, fifth from left) 1C/0NC  
1906

Builder/Architect: Starck, C. F.

Type/Use: Single dwelling: shotgun	Roof shape: Flat
Structure: Brick	Roof material:



**United States Department of the Interior  
National Park Service**

**National Register of Historic Places  
Continuation Sheet**

Oak Hill Historic District  
St. Louis [Independent City], Missouri

Section 7 Page 101

Stories: 1 Foundation:  
This shotgun house is one of seventeen in a row built from the same permit in 1906. These are brick buildings with high raised basements. Each has a narrow façade with the front door at the right and a wide window at the left. Side elevations are common brick, painted in some examples. It appears that all were constructed with the same steep false-front hipped roof. Here at #4337, the façade is brown brick and the window has been retrofitted with a projecting bay.

**4339 FYLER AV** 1C/0NC  
1906  
Builder/Architect: Starck, C. F.  
Type/Use: Single dwelling: shotgun Roof shape: Flat  
Structure: Brick Roof material:  
Stories: 1 Foundation:  
This shotgun house is one of seventeen in a row built from the same permit in 1906. These are brick buildings with high raised basements. Each has a narrow façade with the front door at the right and a wide window at the left. Side elevations are common brick, painted in some examples. It appears that all were constructed with the same steep false-front hipped roof. Here at #4339, the front stoop is only at the right bay, sheltered by a metal awning. The front door is a replacement, and the top of the arched window opening is filled in to accommodate a new shorter window, and the building is painted.

**4341 FYLER AV** 1C/1NC  
1906  
Builder/Architect: Starck, C. F.  
Type/Use: Single dwelling: shotgun Roof shape: Flat  
Structure: Brick Roof material:  
Stories: 1 Foundation:  
This shotgun house is one of seventeen in a row built from the same permit in 1906. These are brick buildings with high raised basements. Each has a narrow façade with the front door at the right and a wide window at the left. Side elevations are common brick, painted in some examples. It appears that all were constructed with the same steep false-front hipped roof. Here at #4341, there is a full-width concrete and brick porch with a gabled roof and frame steps. The front door appears original. The window at the left is a vinyl replacement.  
Outbuilding: This frame gabled garage has new vertical wood siding (NC).

**4343 FYLER AV** 1C/0NC  
1906  
Builder/Architect: Starck, C. F.  
Type/Use: Single dwelling: shotgun Roof shape: Flat  
Structure: Brick Roof material:  
Stories: 1 Foundation:  
This shotgun house is one of seventeen in a row built from the same permit in 1906. These are brick buildings with high raised basements. Each has a narrow façade with the front door at the right and a wide window at the left. Side elevations are common brick, painted in some examples. It appears that all were constructed with the same steep false-front hipped roof. Here at #4343, the façade is partially clad with imitation stone veneer. The house remains a contributing resource because it retains the proportions and the distinctive front roof, door and window placement that identify it as a component of a row of houses that differ primarily in their surface material and shape of the fenestration.

**4345 FYLER AV** 1C/0NC  
1906  
Builder/Architect: Starck, C. F.

**United States Department of the Interior  
National Park Service**

**National Register of Historic Places  
Continuation Sheet**

Oak Hill Historic District  
St. Louis [Independent City], Missouri

Section 7 Page 102

Type/Use:	Single dwelling: shotgun	Roof shape:	Flat
Structure:	Brick	Roof material:	
Stories:	1	Foundation:	

This shotgun house is one of seventeen in a row built from the same permit in 1906. These are brick buildings with high raised basements. Each has a narrow façade with the front door at the right and a wide window at the left. Side elevations are common brick, painted in some examples. It appears that all were constructed with the same steep false-front hipped roof. Here at #4345, the front door retains its transom, although both the right window and right basement window are replacements. This house is painted.

**4347 FYLER AV** 1C/0NC  
1906

Builder/Architect:	Starck, C. F.		
Type/Use:	Single dwelling: shotgun	Roof shape:	Flat
Structure:	Brick	Roof material:	
Stories:	1	Foundation:	

This shotgun house is one of seventeen in a row built from the same permit in 1906. These are brick buildings with high raised basements. Each has a narrow façade with the front door at the right and a wide window at the left. Side elevations are common brick, painted in some examples. It appears that all were constructed with the same steep false-front hipped roof. Here at #4347, a gabled frame porch is at the right bay, a round-arched window opening at the left, and the hipped front roof has a steep centered cross gable. The façade is brown brick.

**3155-61 GUSTINE AV** 1C/0NC  
1910

Builder:	Mutrux & Halberg		
Type/Use:	Four-family flat	Roof shape:	Flat
Structure:	Load-bearing brick	Roof material:	Not visible
Stories:	2	Foundation:	Limestone

This unusual four-family building is six bays wide and reads as two adjacent and identical townhouse buildings. The facade is brick over a limestone foundation (both painted). The front doors are paired, recessed at the second and fifth bays. It is likely that the building had round-plan porches like its neighbor to the south; now it has concrete stoops. Instead of balconies at the second story, an iron balustrade has been applied over large replacement fixed windows. The remaining bays have 1/1 sash windows (vinyl replacements) at both stories. The two halves of the facade are defined by slightly raised brick piers at either end. There is a corbelled brick cornice, and the building has a flat roof.

**3900 HARTFORD ST** 2C/0NC  
1905

Builder:	Busen, Geo.		
Type/Use:	Two-family flat	Roof shape:	Flat
Structure:	Load-bearing brick	Roof material:	Not visible
Stories:	2	Foundation:	Limestone

This two-family building is two bays wide and two stories high. Its façade is brown brick above the first story's stone sill course and dark brown brick below. The hip-roofed front porch is at the right bay. Wood 3/4-height columns on a brick base support the roof. Both front doors are replacements; wide 1/1 sash windows are in the three wide window openings. The heads of the second-story windows extend into the frieze board, and a metal cornice sets off the parapet wall.

Outbuilding: There is a flat-roofed brick garage with parapets.

**3901 HARTFORD ST** 2C/0NC  
1911

**United States Department of the Interior  
National Park Service**

**National Register of Historic Places  
Continuation Sheet**

Oak Hill Historic District  
St. Louis [Independent City], Missouri

Section 7 Page 103

Builder:	Saltzman, I	Roof shape:	Flat
Type/Use:	Two-family flat	Roof material:	Not visible
Structure:	Load-bearing brick	Foundation:	Limestone
Stories:	2		

This two-family building is two bays wide and two stories high with a flat roof. Its red brick façade has brown brick quoin details. Burnt headers alternate with stretchers at every sixth course. The flat-roofed porch is at the left bay; the two front doors appear original. Above the porch, a projecting bay has a Jefferson window but the porch-top balcony has had its railings removed. At the right bay, both stories have two 1/1 original windows, each on a stone sill with a keystoned limestone lintel. A modest mansard-style composition shingle front roof is held between side parapet walls, with a small gabled dormer.

Outbuilding: There is a gambrel-roofed frame garage clad in wooden shiplap siding.

**3904 HARTFORD ST** 1C/0NC  
1905

Builder:	Busen, Geo.	Roof shape:	Flat
Type/Use:	Single dwelling; 2-story parapet front	Roof material:	Not visible
Structure:	Load-bearing brick	Foundation:	Limestone
Stories:	2		

This building appears from the front to be a foursquare, but the front hipped roof is shallow and most of the building has a flat roof. The façade is light brown brick, separated from a red brick base by a double course of enameled white brick at the first-story sill level. The front door and a wide sidelight are at the right bay, where a gabled porch roof is supported on two full-height wood columns. The porch is very shallow, which is atypical for the neighborhood. Three façade windows are wide 1/1 windows. A wood frieze at the eaves is under the hipped composition shingle front roof, which has a hipped dormer facing the street.

**3905 HARTFORD ST** 1C/0NC  
1911

Builder:	Saltzman, I	Roof shape:	Flat
Type/Use:	Two-family flat	Roof material:	Not visible
Structure:	Load-bearing brick	Foundation:	Limestone
Stories:	2		

Nearly identical to #3919, this two-family building is two bays wide and two stories high. Its façade is red brick from the first story up, and brown brick at the foundation (the line of separation is a soldier brick course at the level of the first-story sill). There is a very nice wide gabled brick porch at the left bay, its gable end half-timbered, supported on paired square piers. Both front doors have art glass sidelights. At the second story and right bay, the three window openings all hold pairs of replacement 1/1 windows. A composition shingle hipped roof at the front of the building is held up by paired brackets; it is for display only, and the roof behind it is flat.

**3906 HARTFORD ST** 1C/0NC  
1912

Builder:	Schoknecht, H.	Roof shape:	Flat
Type/Use:	Two-family flat	Roof material:	Not visible
Structure:	Load-bearing brick	Foundation:	Limestone
Stories:	2		

This two-family building is two bays wide and two stories high. Its façade is dark red-brown brick above the first story's stone sill course and dark brown brick below. The flat-roofed brick front porch is at the right bay. One front door is replaced; the second is filled in with a wall and window. The porch roof is flat, serving as a balcony. The four façade windows are all modern vinyl 1/1 windows. Corbelled brick defines end blocks and a cornice at the parapet wall, which has terra cotta coping.

**United States Department of the Interior  
National Park Service**

**National Register of Historic Places  
Continuation Sheet**

Oak Hill Historic District  
St. Louis [Independent City], Missouri

Section 7 Page 104

**3907 HARTFORD ST**

1C/0NC

1909

Builder: Rubin, Jacob  
Architect: Baker, WH.  
Type/Use: Two-family flat  
Structure: Load-bearing brick  
Stories: 2

Roof shape: Flat  
Roof material: Not visible  
Foundation: Limestone

This flat-roofed, two-family building is two bays wide and two stories high. Its façade is light brown brick with a darker brown brick base separated by a limestone sill course below the first-story windows. The brick front porch is at the left bay; its brick square columns are topped with Corinthian style capitals. The two front doors appear original, separated by a small narrow art glass window. The porch roof is flat, serving as a balcony for a projecting bay above. The four façade windows are original 1/1 windows; all have stone lintels with keystone detail. A short green tile front roof is supported on four brackets.

**3908 HARTFORD ST**

2C/0NC

1912

Builder: Schoknecht, H.  
Type/Use: Two-family flat  
Structure: Load-bearing brick  
Stories: 2

Roof shape: Flat  
Roof material: Not visible  
Foundation: Limestone

This two-family building is two bays wide and two stories high. Its façade is red brick. The flat-roofed brick front porch is at the right bay. The two front doors are modern replacements. The porch roof is flat, serving as a balcony. The four façade windows are all replacement 1/1 windows. It has a corbelled brick cornice; the flat parapet wall has a white enameled brick diaper pattern and terra cotta coping.

Outbuilding: There is a gable-roofed frame garage clad in wooden shiplap siding.

**3909 HARTFORD ST**

1C/1NC

1909

Builder: Rubin, Jacob  
Architect: Baker, W. H.  
Type/Use: Two-family flat  
Structure: Load-bearing brick  
Stories: 2

Roof shape: Flat  
Roof material: Not visible  
Foundation: Limestone

This two-family building is two bays wide and two stories high. Its façade is Flemish bond (red stretchers and burnt headers) over a brown brick base (separated by a limestone sill course below the first-story windows). The brick front porch is at the left bay; its brick square columns are topped with Corinthian-style capitals. The two front doors appear original, separated by a small narrow window. The porch roof is flat, serving as a balcony. The façade window openings are all round-arched with speckled tan brick archivolt. The second story windows are narrow, and the sole window at the first-story right bay is wide. All are replacements. The contrasting brick is also used for quoins and a corbelled course below the terra cotta cornice. The parapet wall has end blocks and a center arched section, all with ball finials on terra cotta coping.

Outbuilding: There is a frame gabled shed clad in metal siding.

**3912 HARTFORD ST**

1C/0NC

1907

Builder: McClurken, Wm.  
Architect: Rapp, Theo.  
Type/Use: Single dwelling: 2-story parapet front  
Structure: Load-bearing brick  
Stories: 2

Roof shape: Flat  
Roof material: Not visible  
Foundation: Limestone

**United States Department of the Interior  
National Park Service**

**National Register of Historic Places  
Continuation Sheet**

Oak Hill Historic District  
St. Louis [Independent City], Missouri

Section 7 Page 105

This single-family building is two bays wide and two stories high. Its brick façade is painted dark brown. The shed-roofed wood front porch is at the right bay, sheltering a front door and small side window. Two narrow sash windows over the porch have five-light upper sashes with the center pane being diamond-shaped; the left bay has two wide sash windows with diamond-shaped lights in the upper sash. The front roof, a kind of mansard, has been clad in modern horizontal siding. Behind it the roof is flat.

**3915 HARTFORD ST**  
1909

1C/0NC

Builder/Architect: Koester, Wm.

Type/Use: Two-family flat

Roof shape: Flat

Structure: Load-bearing brick

Roof material: Not visible

Stories: 2

Foundation: Limestone

This two-family building is two bays wide and two stories high. Its façade is red brick with a brown brick base (separated by a limestone sill course below the first-story windows). The gabled front porch is at the left bay. The two front doors are replacements from approximately the 1970s. The three façade windows are 1/1 windows; the two at the right bay are wider than that above the porch. All three have stone lintels with keystone detail. The parapet wall is set off by a brick and limestone cornice. Corbelled brick work includes an arch at the parapet wall's center section.

**3916 HARTFORD ST**  
1908

1C/1NC

Builder: McClurken, Wm.

Type/Use: Single dwelling: 2-story parapet front

Roof shape: Flat

Structure: Load-bearing brick

Roof material: Not visible

Stories: 2

Foundation: Limestone

This single-family building is two bays wide and two stories high with a red brick façade. The flat-roofed wood front porch is at the right bay, sheltering an original front door and small side window. It doubles as a second-story balcony. The two wide windows at the left bay are vinyl 1/1 windows with brick label moldings. Above a brick and metal cornice, the parapet wall has a truncated center peak with a wreath ornament.

Outbuilding: There is a gable-roofed frame garage clad in vinyl siding.

**3917 HARTFORD ST** (Photo #8, third from right)  
1910

1C/0NC

Builder: Gruenwald, Wm.

Architect: Exner, Wm.

Type/Use: Two-family flat

Roof shape: Flat

Structure: Load-bearing brick

Roof material: Not visible

Stories: 2

Foundation: Limestone

This two-family building is two bays wide and two stories high. Its façade is red brick with a brown brick base (separated by a limestone sill course below the first-story windows). The front porch is at the left bay; it is enclosed with windows. Its roof doubles as a balcony for the second story. The right bay has two 1/1 windows at both stories and a Jefferson window at the balcony. The parapet wall is set off by a metal cornice that forms a gable at the right bay.

**3918 HARTFORD ST**  
1911

1C/0NC

Builder/Architect: Reilly, John M.

Type/Use: Single dwelling: 2-story parapet front

Roof shape: Flat

Structure: Load-bearing brick

Roof material: Not visible

Stories: 2

Foundation: Limestone

**United States Department of the Interior  
National Park Service**

**National Register of Historic Places  
Continuation Sheet**

Oak Hill Historic District  
St. Louis [Independent City], Missouri

Section 7 Page 106

This single-family building is two bays wide and two stories high with a reddish brown brick façade. A gabled brick porch is at the right bay, sheltering a front door and small art glass side window. The three facade windows have been replaced with paired narrow 1/1 windows. Brick label moldings are over the windows. Although the main roof is flat, a short red tile front roof is supported on four brackets and seven smaller modillions.

**3919 HARTFORD ST** (Photo #8, second from right) 1C/0NC  
1909

Builder: Hartman, John  
Architect: Rubin, Jacob  
Type/Use: Two-family flat Roof shape: Flat  
Structure: Load-bearing brick Roof material: Not visible  
Stories: 2 Foundation: Limestone

Almost identical to #3905, This two-family building is two bays wide and two stories high. Its façade is tan brick. There is a very nice wide gabled brick porch at the left bay, its gable end half-timbered, supported on paired square piers. Both front doors have sidelights. At the second story and right bay, the three window openings all hold pairs of replacement 1/1 windows. A hipped roof (red French tile) at the front of the building is held up by curvaceous paired brackets; it is for display only, and the roof behind it is flat. It has a low profile segmental arched dormer.

**3922 HARTFORD ST** 2C/0NC  
1908

Builder: Gay, J. R.  
Architect: Miller  
Type/Use: Single dwelling Roof shape: Hipped  
Structure: Load-bearing brick Roof material: Composition shingle  
Stories: 2 Foundation: Limestone

This red brick house has a hipped roof of composition shingle. It is similar to but wider than the foursquare form. At the left bay, a hipped front porch shelters an oval-paned original front door with sidelights. The three façade windows are wide replacement 1/1 windows. A hipped dormer faces the street.

Outbuilding: There is a contributing gable-roofed frame garage clad in wooden shiplap siding. Wooden car doors remain.

**3923 HARTFORD ST** (Photo #8, right) 1C/0NC  
1909

Builder: Hartman, John  
Architect: Rubin, Jacob  
Type/Use: Two-family flat Roof shape: Flat  
Structure: Load-bearing brick Roof material: Not visible  
Stories: 2 Foundation: Limestone

Style:

This two-family building is two bays wide and two stories high. Its façade is red brick. There is a flat-roofed brick porch at the left bay. Both transomed front doors are original, as are the transomed door and sidelights in a box bay at the second story balcony above. At the right bay, the 3/1 windows are topped with elaborate lintels. The first story's is tan brick surrounded by limestone with a stone keystone, and the second story's is a florid but more conventional stone arrangement with keystones and imposts. A hipped roof of composition shingle at the front of the building is held up by three curly brackets; it is for display only, and the roof behind it is flat.

**3924 HARTFORD ST** 1C/0NC  
1911

Builder/Architect: Howard, N. B.  
Type/Use: Two-family flat Roof shape: Flat

**United States Department of the Interior  
National Park Service**

**National Register of Historic Places  
Continuation Sheet**

Oak Hill Historic District  
St. Louis [Independent City], Missouri

Section 7 Page 107

Structure: Load-bearing brick  
Stories: 2

Roof material: Not visible  
Foundation: Limestone

This two-family building has a red brick façade. The two original multi-light front doors at the right bay are at a flat-roofed porch; its second story balcony has three multi-light glass doors (the two outer ones may be windows) in a stuccoed and half-timbered projecting bay that rises above the red tile side-gabled front roof to a cross gable facing the street. At the left bay, the upper window has a multi-light upper sash in an unusual configuration. At the first story, the original wide window has been replaced by a pair of narrow vinyl replacements. The main roof is flat behind a wide front side-gabled roof.

**3927 HARTFORD ST**  
1909

1C/INC

Builder: Hartman, John  
Architect: Rubin, Jacob  
Type/Use: Two-family flat  
Structure: Load-bearing brick  
Stories: 2

Roof shape: Flat  
Roof material: Not visible  
Foundation: Limestone

This two-family building is two bays wide and two stories high. Its façade is tan brick above the first story sill course and dark brown brick below. There is a flat-roofed brick porch at the left bay. Both transomed front doors are original, and there is a small window between them. At the projecting bay above the front door, French doors lead to the balcony. At the right, each story has two 1/1 replacement windows with keystones. A composition shingle mansard-style roof at the front of the building is held up by small brackets between end parapet walls.

Outbuilding: There is a recent noncontributing pyramidal-roofed frame garage clad in vinyl siding.

**3928 HARTFORD ST**  
1911

1C/0NC

Builder: Hess, Arthur  
Architect: Arhelger, Martin  
Type/Use: Single dwelling; 2-story parapet front  
Structure: Load-bearing brick  
Stories: 2

Roof shape: Flat  
Roof material: Not visible  
Foundation: Limestone

This single-family home has a flat roof. It is two stories high. The front porch is at the right bay; its half-timbered gable roof is supported on full-height brick piers. The front door and sidelights appear original. The façade is red brick above the first-story sill course and brown brick below. Five original façade windows are 1/1 windows. An applied gable on five wooden brackets forms a center peak in the front parapet wall.

**3932 HARTFORD ST (Photo #9, left)**  
1910

1C/INC

Builder: Becker HR  
Type/Use: Single dwelling; American foursquare  
Structure: Load-bearing brick  
Stories: 2

Roof shape: Hipped  
Roof material: Slate  
Foundation: Limestone

This single-family red brick home has three bays across the façade. The front porch is at the right bay; on a concrete base, slender wood Greek Ionic columns support a slate hipped roof. The original door has a side window. The five façade windows are 1/1 replacements in segmental arched openings. First-story windows are on a limestone sill course. The slate roof is hipped with a narrow hipped dormer facing the street.

Outbuilding: There is a noncontributing gable-roofed concrete masonry unit garage.

**3933 HARTFORD ST**  
1909

1C/INC

Builder: Hartman, John

**United States Department of the Interior  
National Park Service**

**National Register of Historic Places  
Continuation Sheet**

Oak Hill Historic District  
St. Louis [Independent City], Missouri

Section 7 Page 108

Type/Use:	Two-family flat	Roof shape:	Flat
Structure:	Load-bearing brick	Roof material:	Not visible
Stories:	2	Foundation:	Limestone

Almost identical to #3905, this two-family building is two bays wide and two stories high. Its façade is tan brick. There is a wide gabled brick porch at the left bay, its gable end half-timbered, supported on paired square piers. Both front doors have narrow side windows. At the second story and right bay, the three wide window openings all hold pairs of original 1/1 windows. A hipped roof of composition shingle at the front of the building is held up by paired brackets; it is for display only, and the roof behind it is flat.

Outbuilding: There is a recent noncontributing frame garage clad in vinyl siding, with a hipped gable roof.

**3934 HARTFORD ST** (Photo #9, second from left) 2C/0NC  
1911

Builder:	Kappan (Kapper), O		
Architect:	Klein, OB		
Type/Use:	Two-family flat	Roof shape:	Flat
Structure:	Load-bearing brick	Roof material:	Not visible
Stories:	2	Foundation:	Limestone

This red brick two-story building has a tan brick base below the first-story limestone sill course. The flat-roofed porch at the right bay has wood Roman Ionic columns on the brick walls and dentil molding at the cornice. There is an elaborate iron balustrade at the porch roof, with a Jefferson window providing access. Two original transomed doors are at the front porch. At the left bay, two original 1/1 wood windows are at each story.

Outbuilding: There is a contributing gable-roofed brick garage with one wooden vehicle door remaining.

**3937 HARTFORD ST** 1C/1NC  
1909

Builder:	Hartman, John		
Type/Use:	Two-family flat	Roof shape:	Flat
Structure:	Load-bearing brick	Roof material:	Not visible
Stories:	2	Foundation:	Limestone

Very similar to 3923 Hartford, this two-family building is two bays wide and two stories high. Its façade is red brick. There is a flat-roofed brick porch at the left bay. Both transomed front doors are original. There is a transomed door with frosted sidelights at the second-story balcony above. At the right bay, the replacement 1/1 windows are topped with elaborate lintels; the first story's is tan brick surrounded by limestone with a stone keystone, and the second story's is a florid but more conventional stone arrangement with keystones and imposts. A hipped roof of composition shingle at the front of the building is held up by three front brackets; it is for display only, and the roof behind it is flat.

Outbuilding: There is a noncontributing gable-roofed frame garage clad in vinyl siding.

**3938 HARTFORD ST** (Photo #9, third from left) 1C/0NC  
1910

Builder/Architect:	Reilly, John M.		
Type/Use:	Single dwelling; 2-story parapet front	Roof shape:	Flat
Structure:	Load-bearing brick	Roof material:	Not visible
Stories:	2	Foundation:	Limestone

This red brick house is two stories with a flat roof. The front porch is at the right bay. On a concrete base, full-height wood posts support a gable roof with Tudor detailing. The 1/1 windows at the left bay and above the porch are wide and original. Brackets and modillions at the hipped front roof descend between end blocks.

**3939-41 HARTFORD ST** 1C/0NC  
1912



**United States Department of the Interior  
National Park Service**

**National Register of Historic Places  
Continuation Sheet**

Oak Hill Historic District  
St. Louis [Independent City], Missouri

Section 7 Page 109

Builder/Architect: Woas, Albert

Type/Use: Two-family flat

Structure: Load-bearing brick

Stories: 2

Roof shape: Flat

Roof material: Not visible

Foundation: Limestone

This three-bay building appears to be two units; the façade is two stories tall, faced with dark red brick. The two front doors are at the center bay; they are original, although the transoms are boarded. The flat-roofed brick porch doubles as a balcony. At the left and right bay each story has a single wide 1/1 original window. The corbelled cornice and parapet wall have been repointed with light colored mortar.

**3940 HARTFORD ST** (Photo #9, fourth from left)  
1912

2C/0NC

Builder: Charleville, B. J.

Architect: Van Keuren

Type/Use: Two-family flat

Structure: Load-bearing brick

Stories: 2

Roof shape: Flat

Roof material: Not visible

Foundation: Limestone

This red brick two-family building has a flat-roofed brick porch at the right bay. A pair of transomed French doors are at the balcony above. At the left bay are paired 4/1 sash windows. Paired brackets support a green French tile hipped pent roof below the parapet wall. End blocks at the parapet have very pointy finials on balls.

Outbuilding: There is a contributing gambrel-roofed concrete garage with wooden vehicle doors.

**3943 HARTFORD ST**  
1909

1C/0NC

Builder: Hartman, John

Type/Use: Two-family flat

Structure: Load-bearing brick

Stories: 2

Roof shape: Flat

Roof material: Not visible

Foundation: Limestone

This two-family building is two bays wide and two stories high. Its façade is ruddy tan brick above the first-story sill course and brown brick below. There is a flat-roofed brick porch at the left bay. Both transomed front doors are original, and there is a small art glass window between them. At the projecting bay above the front door, a door leads to the balcony. At the right, each story has two 1/1 windows (original at the first story, replacement at the second) with keystones. An asphalt shingle mansard-style roof at the front of the building is held up by small brackets between end parapet walls.

**3944 HARTFORD ST**  
1910

1C/0NC

Builder: Degenhardt, Anton

Architect: Degenhardt

Type/Use: Single dwelling; 2-story parapet front

Structure: Load-bearing brick

Stories: 2

Roof shape: Flat

Roof material: Not visible

Foundation: Limestone

This two-story building has a brown brick façade. The porch at the right bay has a concrete stoop and bracketed gable hood. The front door has sidelights. Over the porch is a 30/1 window with colored panes in the upper sash; at the left bay the first-story window is a conventional-looking triple set with 2/1 windows flanking a center 4/1. At the second story the upper sashes are further divided, making them 10/1s and a 20/1, the outer two windows slightly angled within the wide opening. A bracketed metal cornice has a peak at the left bay that forms a peak in the parapet wall. (Degenhardt often used this cornice/parapet style in the "bakery brick" houses he and his family built across south city.)

**3945 HARTFORD ST**

1C/0NC

**United States Department of the Interior  
National Park Service**

**National Register of Historic Places  
Continuation Sheet**

Oak Hill Historic District  
St. Louis [Independent City], Missouri

Section 7 Page 110

1911

Builder:	Finch, CH.	Roof shape:	Flat
Architect:	Breitschuh	Roof material:	Not visible
Type/Use:	Single dwelling: 2-story parapet front	Foundation:	Limestone
Structure:	Load-bearing brick		
Stories:	2		

This flat-roofed single-family building is two bays wide and two stories high. The replacement front door and a side window are at the hipped brick porch at the left. A box bay above the porch has a pair of windows and hipped roof. At the right bay, a single 1/1 replacement window is at each story. The front parapet wall is set off by a corbelled brick cornice with limestone details.

**3946 HARTFORD ST**

1C/INC

1910

Builder:	Lorenz, Martin	Roof shape:	Flat
Architect:	Rapp, Theo	Roof material:	Not visible
Type/Use:	Four-family flat	Foundation:	Limestone
Structure:	Load-bearing brick		
Stories:	2		

This four-family building has a red brick façade over a white brick base. Unlike most buildings that use different brick at the base, there is no course of limestone or raised brick separating the two. Round-arched entries are at the center two bays. At both, paired doors have been replaced with a single modern door with sidelights. Centered over these, two small round-arched windows share a common stone sill. Both the porch openings and the round-arched windows have molded brick defining the extrados. At the outer bays wide 1/1 vinyl windows are at both stories. There is a bracketed metal cornice. The parapet wall has center and end blocks.

Outbuilding: There is a large, recent gable-roofed frame garage clad in vinyl siding that is noncontributing.

**3949-51 HARTFORD ST**

3C/0NC

1911

Builder/Architect:	Rubin, Jacob	Roof shape:	Flat
Type/Use:	Four-family flat	Roof material:	Not visible
Structure:	Load-bearing brick	Foundation:	Limestone
Stories:	2		

This red brick four-family building is two stories tall with a flat roof. Burnt headers alternate with red stretchers at every sixth course of the façade. Four original front doors are at the center two bays at a flat-roofed porch; there are two sets of new-looking French balcony doors at the second story. The outer bays have wide 1/1 replacement windows. Above a metal cornice, the parapet wall has a wide center step and terra cotta coping.

Outbuilding: There are two flat-roofed brick garages with parapets. Both are contributing.

**3952 HARTFORD ST**

1C/INC

1910

Builder:	Lorenz, MW	Roof shape:	Flat
Architect:	Hess, EJ	Roof material:	Not visible
Type/Use:	Single dwelling: 2-story parapet front	Foundation:	Limestone
Structure:	Load-bearing brick		
Stories:	2		

This single-family house has a red brick façade over a brown brick base, separated by a limestone sill course below the first-story windows. A hipped porch at the right bay is on a concrete base and has two full-height wood columns. The original front door has transoms and sidelights. At the left bay's first story are two round-arched 1/1 windows with molded brick at the extrados. At the second story, two 1/1 windows are at the left bay and two at the right. Two metal cornices define a frieze area. The parapet wall has a center stepped peak.

**United States Department of the Interior  
National Park Service**

**National Register of Historic Places  
Continuation Sheet**

Oak Hill Historic District  
St. Louis [Independent City], Missouri

Section 7 Page 111

Outbuilding: There is a gable-roofed frame garage clad in pressed board siding.

**3953 HARTFORD ST**

1C/0NC

1909

Builder/Architect: Cornwell & Son, F. J.

Type/Use: Single dwelling: American foursquare

Roof shape: Gable

Structure: Load-bearing brick

Roof material: Composition shingle

Stories: 2

Foundation: Limestone

This red brick single-family home has a front gabled roof; its siding-filled closed pediment has a small pair of sash windows. The front porch at the left has been replaced by a roofless stoop. The front door replaces the original door and sidelight configuration seen at the two buildings immediately west. There are brick quoins at the corners. Above the front door is a box bay. The right bay's windows are replacement pairs in wide openings.

**3954 HARTFORD ST**

1C/1NC

1910

Builder: Fernich, M.

Architect: Nolte, Ed.

Type/Use: Single dwelling: 2-story parapet front

Roof shape: Flat

Structure: Load-bearing brick

Roof material: Not visible

Stories: 2

Foundation: Limestone

This two-story building has a red brick façade in an uncommon variation of common bond that uses burnt headers alternating with stretchers at every fourth course (as opposed to every sixth course). The gabled porch at the right is enclosed with a metal storm window. Painted limestone is at the foundation level. The three façade windows over the porch and at the left bay are white 1/1 vinyl windows. A raised brick grid above the second-story left window rises into the peak of a gable projecting from the side-gabled front roof.

Outbuilding: There is a gable-roofed frame garage clad in vinyl siding (NC).

**3955 HARTFORD ST**

1C/0NC

1909

Builder/Architect: Cornwell & Son, F. J.

Type/Use: Single dwelling: American foursquare

Roof shape: Gable

Structure: Load-bearing brick

Roof material: Composition shingle

Stories: 2

Foundation: Limestone

This red brick single-family home has a front gabled roof; its siding-filled closed pediment has a small pair of sash windows. The front door at the left bay is a replacement with a wide sidelight. The porch is gabled on full-height wood columns. There are brick quoins and a broken frieze. Above the front door is a 1/1 window. The right bay's windows are wide 1/1 windows.

**3958 HARTFORD ST**

1C/1NC

1910

Builder: Fernich, M.

Architect: Nolte, Ed.

Type/Use: Single dwelling: 2-story parapet front

Roof shape: Flat

Structure: Load-bearing brick

Roof material: Not visible

Stories: 2

Foundation: Limestone

A hipped brick porch is at the right side of this two-bay red brick façade. The front door has a small high side window to its right. The three large façade windows are 1/1 windows under awnings. At the right bay, a narrow gambrel wall dormer with diaper pattern in raised brick crosses from a pitched front roof, behind which the main roof is flat.

Outbuilding: There is a noncontributing shed-roofed frame garage clad in asphalt siding.

**United States Department of the Interior  
National Park Service**

**National Register of Historic Places  
Continuation Sheet**

Oak Hill Historic District  
St. Louis [Independent City], Missouri

Section 7 Page 112

**3959 HARTFORD ST**

2C/0NC

1909

Builder/ Architect: Cornwell & Son, F. J.  
Type/Use: Single dwelling: American foursquare  
Structure: Load-bearing brick  
Stories: 2

Roof shape: Gable  
Roof material: Composition shingle  
Foundation: Limestone

This red brick single-family home has a front gabled roof; its siding-filled closed pediment has a small pair of sash windows. The front door at the left bay is a replacement with wide sidelight. The porch is gabled, the roof supported by wood columns on brick bases. There are brick quoins and a broken frieze at the facade. Above the front door is a 1/1 window. The right bay's windows are original 1/1 windows.

Outbuilding: There is a gable-roofed brick garage.

**3960 HARTFORD ST**

1C/0NC

1910

Builder: Fernich, M.  
Architect: Nolte, Ed.  
Type/Use: Single dwelling: 2-story parapet front  
Structure: Load-bearing brick  
Stories: 2

Roof shape: Flat  
Roof material: Not visible  
Foundation: Limestone

The red brick façade of this two-story building has a limestone base. A gable porch at the right bay has Tudor-inspired detailing and is enclosed by windows from the historic period. The three façade windows are replacement 1/1 windows. The façade is topped by a side-gabled front roof with a cross gable to the left featuring a raised brick grid-like pattern.

**3961-3 HARTFORD ST**

1C/0NC

1910

Builder/Architect: Hartman, John  
Type/Use: Two-family flat  
Structure: Load-bearing brick  
Stories: 2

Roof shape: Hipped  
Roof material: Composition shingle  
Foundation: Limestone

The symmetrical three-bay red brick façade of this building has a low-pitched hip roof, its front eaves supported on four brackets. Two front doors are at a gabled porch in the center bay; its roof retains painted clay coping tiles. At the outer bays are wide window openings filled in with paired narrow replacement 1/1 windows.

**3964 HARTFORD ST**

1C/0NC

1910

Builder: Fernich, M.  
Architect: Nolte, Ed.  
Type/Use: Single dwelling: 2-story parapet front  
Structure: Load-bearing brick  
Stories: 2

Roof shape: Flat  
Roof material: Not visible  
Foundation: Limestone

The red brick façade of this two-story building has a hipped porch at the right bay. The original front door has a high side window. The three façade windows are white 1/1 vinyl windows. The first-story window at the left bay rests on a limestone sill course. There is a red tile hipped front roof on chunky brackets and modillions.

**3966 HARTFORD ST**

1C/0NC

1910

Builder: Charleville, BJ B&I Co.  
Type/Use: Single dwelling: 2-story parapet front

Roof shape: Flat

**United States Department of the Interior  
National Park Service**

**National Register of Historic Places  
Continuation Sheet**

Oak Hill Historic District  
St. Louis [Independent City], Missouri

Section 7 Page 113

Structure: Load-bearing brick  
Stories: 2  
Style: Tudor Revival

Roof material: Not visible  
Foundation: Limestone

At the right bay of this two-story house is a projecting brick porch with a hipped roof. At the façade, burnt headers alternate with the stretcher bricks at every 6<sup>th</sup> course. Three windows are at the second story; a triple set (a wide center window with narrow side windows) is at the left bay of the first story. This house has a convincing false front gable roof with shaped vergeboards on thick wood brackets; the gable end is stucco and wood.

**3969 HARTFORD ST**  
1909

1C/0NC

Builder/Architect: Cornwell & Son, F. J.  
Type/Use: Single dwelling: American Foursquare  
Structure: Load-bearing brick  
Stories: 2

Roof shape: Gable  
Roof material: Composition shingle  
Foundation: Limestone

This front gable foursquare has a brown brick façade. The hipped wood porch at the left bay has two wood columns on brick bases. The door and sidelights are replacements. At the right bay is a single wide replacement window on a limestone sill course; at the second floor two wide replacement sashes are on stone sills. A triple set of small original sash windows (4/1 window flanking a 6/1 window) is in the gable end, surrounded by vinyl siding.

**3970 HARTFORD ST**  
1910

1C/0NC

Builder: Ivory Realty  
Architect: Nolte, E. F.  
Type/Use: Two-family flat  
Structure: Load-bearing brick  
Stories: 2

Roof shape: Flat  
Roof material:  
Foundation: Limestone

This two-family building has a red brick façade and a brown brick base, separated by a limestone sill course at the first story. The two front doors are at a flat-roofed porch at the right bay. The porch roof is also a second story balcony. A pair of new multilight double doors open onto the balcony from a panel of modern horizontal with seems to have replaced a projecting bay or wider opening. A gabled hood over the balcony is supported on two wood brackets and has a stucco and stick gable end. The front roof is steep between two side parapet walls.

**3972-4 HARTFORD ST**  
1911

2C/0NC

Builder: Miles, WD  
Type/Use: Corner-entrance commercial  
Structure: Load-bearing brick  
Stories: 2

Roof shape: Flat  
Roof material: Not visible  
Foundation: Limestone

This two-story red brick corner commercial building retains its use as a corner storefront. The store windows (two facing Hartford and two smaller ones facing Roger) are part of a sympathetic rebuilding, although the transoms appear original. A narrow wood porch at the left side of the façade has a flat roof, servicing as an entrance to a balcony for the second story unit. The windows at the second story are compatible replacements. There is a metal cornice. The corner of the building is chamfered 45 degrees from either elevation.

Outbuilding: This small brick building appears to be the former garage of 3974 Hartford, converted to commercial use with storefront windows and a centered front door. The red brick building is on a poured concrete foundation. Three white enameled brick squares are below the stepped parapet wall with terra cotta tile coping. A large frame addition with metal siding comes off the north (left side) elevation at the rear of the building only.

**3973 HARTFORD ST**  
1909

2C/0NC

**United States Department of the Interior  
National Park Service**

**National Register of Historic Places  
Continuation Sheet**

Oak Hill Historic District  
St. Louis [Independent City], Missouri

Section 7 Page 114

Builder/Architect: Cornwell & Son, F. J.

Type/Use: Single dwelling; American foursquare

Structure: Load-bearing brick

Stories: 2

Roof shape: Gable

Roof material: Composition shingle

Foundation: Limestone

This side-gabled red brick building is two stories tall. A wood gabled porch at the left bay has two full-height brick piers. The front door has a small art glass sash window high in the wall to the right. The three main façade windows are wide white vinyl 1/1 windows. At the first story, the right bay window has a thick limestone label/lintel and a limestone sill course. Three chunky brackets support the eaves. Slate is in the gable ends at the side elevations. The front door is a replacement.

Outbuilding: There is a contributing gable-roofed brick garage.

**3975 HARTFORD ST**

2C/0NC

1909

Builder/Architect: Cornwell & Son, F. J.

Type/Use: Single dwelling; American foursquare

Structure: Load-bearing brick

Stories: 2

Roof shape: Hipped

Roof material: Composition shingle

Foundation: Limestone

This two-story house has a hipped composition shingle roof. The façade is tan brick. The full-width porch has a limestone base; its shed-roofed porch is at the left two-thirds of the façade only. The new door is at the left side of the façade; a 1/1 window is centered at the porch and another is at the right. At the second story, two more windows are on a limestone sill course. The door is a replacement and the windows are white vinyl. At the left bay a cross-gabled bay has a stone-silled window in the gable end and a raised brick pattern in the spandrel area below.

Outbuilding: There is a contributing gable-roofed brick garage.

**3977 HARTFORD ST**

1C/0NC

1911

Builder: Chinberg, VA

Architect: Nolte, Edward

Type/Use: Four-family flat

Structure: Load-bearing brick

Stories: 2

Roof shape: Flat

Roof material: Not visible

Foundation: Limestone

This red brick building is four bays wide. The façade uses burnt headers alternating with stretchers at every sixth course. The flat-roofed porch at the center two bays has an iron railing. The four front doors are transomed originals. At the porch-top balcony are two pairs of transomed French multi-light doors. At the outer bays, each story has a wide white vinyl 1/1 window. Above a bracketed cornice, the parapet wall has center and end steps and terra cotta coping.

**4000 HARTFORD ST**

1C/1NC

1911

Builder: Fernich, M.

Architect: Nolte, Ed.

Type/Use: Single dwelling; 2-story parapet front

Structure: Load-bearing brick

Stories: 2

Roof shape: Flat

Roof material: Not visible

Foundation: Limestone

This red brick house is two bays wide and two stories, with a hip-roofed brick porch at the right bay. The front door is original and has sidelights and a wide transom window. Above the porch is a single 6/1 window; at the left bay, a wide 8/1 window is at the second story and a vinyl replacement window is at the first story. Second-story windows are on limestone sills; the first-story window is on a stone sill course and has a thick stone lintel. A hipped front roof is supported by chunky brackets and modillions.

Outbuilding: The noncontributing three-car garage was permitted in 1966.

**United States Department of the Interior  
National Park Service**

**National Register of Historic Places  
Continuation Sheet**

Oak Hill Historic District  
St. Louis [Independent City], Missouri

Section 7 Page 115

**4001-7 HARTFORD ST**

1C/0NC

1912

Builder/Architect: Gleiforst, Aug

Type/Use: Four-family flat

Roof shape: Flat

Structure: Load-bearing brick

Roof material: Not visible

Stories: 2

Foundation: Limestone

This four-family building is six bays wide. The facade is red brick laid in common bond, with burnt headers alternating with stretchers at every sixth course. The front doors are paired at the second and fifth bays at flat-roofed brick porches. Jefferson windows at the second story open to the iron-balustraded balcony. The remaining bays have 1/1 sash windows at both stories. There is a patterned and corbelled brick cornice; the building has a flat roof. White enameled brick is used at the first-story sill course and to define a frieze area. Four corbelled blocks project above the parapet wall.

**4004 HARTFORD ST**

2C/0NC

1911

Builder: Fernich, M.

Architect: Nolte, Ed.

Type/Use: Single dwelling; 2-story parapet front

Roof shape: Flat

Structure: Load-bearing brick

Roof material: Not visible

Stories: 2

Foundation: Limestone

This red brick house is two bays wide and two stories, with a hip roofed brick porch at the right bay. The front door is original and has sidelights and a wide transom window. Above the porch is a single 1/1 window; at the left bay, wider 1/1 windows are at both stories. The facade windows are original. A raised brick course intersects the windows at the second story; at the first, raised brick forms a label molding. A short bracketed pent roof is below the stepped parapet wall.

Outbuilding: There is a contributing historic frame gabled garage with a stucco exterior.

**4006 HARTFORD ST**

2C/0NC

1911

Builder: Fernich, M.

Architect: Nolte, E. F.

Type/Use: Single dwelling; 2-story parapet front

Roof shape: Flat

Structure: Load-bearing brick

Roof material: Not visible

Stories: 2

Foundation: Limestone

Style: Classical Revival

This painted brick house is two bays wide and two stories tall, with a gabled brick porch at the right bay. The front door and sidelights are replacements. Above the porch is a projecting bay; at the left bay, wide vinyl 1/1 windows are at both stories. The facade is articulated as a temple front, with brick pilaster-like piers running up the full height of the facade at either end, visually supporting an applied pediment at the parapet wall.

Outbuilding: There is a contributing historic frame gabled garage with some original material showing, particularly around the rafters.

**4008 HARTFORD ST**

2C/0NC

1911

Builder: Fernich, M.

Architect: Nolte, E. F.

Type/Use: Single dwelling; 2-story parapet front

Roof shape: Flat

Structure: Load-bearing brick

Roof material: Not visible

Stories: 2

Foundation: Limestone

**United States Department of the Interior  
National Park Service**

**National Register of Historic Places  
Continuation Sheet**

Oak Hill Historic District  
St. Louis [Independent City], Missouri

Section 7 Page 116

Architect Nolte essentially designed the same house in different styles all up and down this block. This red brick house is two stories tall and two bays wide, like its neighbors, with a front door at the right bay. The full-width front porch has a seamed metal roof, supported on three full-height wooden square columns. The entry is emphasized by a shallow barrel arch in the porch. The original front door has small art glass side windows placed high in the wall to either side. At the left side of the first story is a pair of vinyl windows; at the second story are two wide replacement 1/1 windows. Assorted large and small brackets support the cornice under a stepped parapet wall.

Outbuilding: There is a contributing flat-roofed brick garage.

**4009 HARTFORD ST**

1C/0NC

1909

Builder/Architect: Bosquit, W. C.

Type/Use: Two-family flat

Roof shape: Flat

Structure: Load-bearing brick

Roof material: Not visible

Stories: 2

Foundation: Limestone

This flat-roofed two-family building is similar to the two just west: It is two stories high and two bays wide, with a hipped brick porch and two front doors at the left bay. All three façade windows are 1/1 windows (the lower story on a limestone sill course), and the parapet wall shows off corbelled brick at the cornice area and defining end blocks. In this case the façade is red brick with white enameled brick at the porch and in two courses above the stone sill course. There are original doors and windows.

**4011 HARTFORD ST**

1C/0NC

1909

Builder/Architect: Bosquit, W. C.

Type/Use: Two-family flat

Roof shape: Flat

Structure: Load-bearing brick

Roof material: Not visible

Stories: 2

Foundation: Limestone

This flat-roofed two-family building is similar to those on either side: two stories high and two bays wide, with a hipped brick porch and two front doors at the left bay. All three façade windows are 1/1 windows (the lower story on a limestone sill course), and the parapet wall shows off corbelled brick at the cornice area and defining end blocks. In this case the façade is brown brick and the parapet wall has recessed panels of brick. There are original front doors and replacement white vinyl sash windows.

**4012 HARTFORD ST**

1C/0NC

1911

Builder: Fernich, M.

Architect: Nolte, E. F.

Type/Use: Single dwelling: 2-story parapet front

Roof shape: Flat

Structure: Load-bearing brick

Roof material: Not visible

Stories: 2

Foundation: Limestone

This brown brick house is two stories tall and two bays wide, like its neighbors, with a front door at the right bay. The front porch at the right bay has an open gambrel roof. The front door is a contemporary replacement. The three façade windows are wide vinyl 1/1 windows. Unusual brickwork includes vertical courses of two raised headers defining windows at the left. Three soffitted brackets support the hipped front roof.

**4014 HARTFORD ST**

2C/0NC

1910

Builder: Fernich, M.

Architect: Nolte, E. F.

Type/Use: Single dwelling: 2-story parapet front

Roof shape: Flat

Structure: Load-bearing brick

Roof material: Not visible



**United States Department of the Interior  
National Park Service**

**National Register of Historic Places  
Continuation Sheet**

Oak Hill Historic District  
St. Louis [Independent City], Missouri

Section 7 Page 117

Stories: 2

Foundation: Limestone

This red brick house is two stories tall and two bays wide, like its neighbors, with a front door at the right bay. The front porch at the right bay has a shed roof that is supported by shallow side walls attached to the façade and by overscaled brackets. The front door is original and has sidelights and transom windows. The three façade windows are wide vinyl 1/1 windows. The front wall does not have an applied cornice like many buildings of this period; instead, raised brickwork in a grid-like pattern ascends from above the second story into the peaked center of the parapet wall.

Outbuilding: There is a contributing historic frame gabled garage with some original material showing, particularly around the rafters.

**4015 HARTFORD ST**

1C/0NC

1909

Builder/Architect: Bosquit, W. C.

Type/Use: Two-family flat

Roof shape: Flat

Structure: Load-bearing brick

Roof material: Not visible

Stories: 2

Foundation: Limestone

This flat-roofed two-family building is similar to the next two to the east: two stories high and two bays wide, with a brick porch at the left bay. Both façade windows are replacement 1/1 windows (the lower story on a limestone sill course), and the parapet wall shows off corbelled brick at the cornice area and defining end blocks. In this case the façade is red brick above the sill course and brown brick at the base, and porch roof is a flat balcony for the second-story unit (the nearly flat balcony roof is added). Brown brick highlights the parapet wall at a center circle and recessed channels in the end blocks. Front doors are replacements and the transoms are covered.

**4017-9 HARTFORD ST**

1C/1NC

1911

Builder/Architect: Fox, Geo. P.

Type/Use: Two-family flat

Roof shape: Flat

Structure: Load-bearing brick

Roof material: Not visible

Stories: 2

Foundation: Limestone

This flat-roofed two-family building is two stories high and two bays wide, with a hipped brick porch and two original front doors with sidelights at the left bay. The right bay windows are wide openings; the upper has a fixed pane, and the lower is a replacement 1/1 window on a limestone sill course. A projecting bay is above the front porch. Above a wide cornice, the parapet wall has end and center steps with terra cotta coping. The façade is red brick above the sill course and brown brick at the base and the porch.

Outbuilding: There is a recent gable-roofed frame garage clad in vinyl siding that is noncontributing.

**4018 HARTFORD ST**

1C/0NC

1910

Builder: Fernich, M.

Architect: Nolte, E. F.

Type/Use: Single dwelling: 2-story parapet front

Roof shape: Flat

Structure: Load-bearing brick

Roof material: Not visible

Stories: 2

Foundation: Limestone

This red brick house is two stories high and two bays wide, like its neighbors, with a front door at the right bay. In a variation of common bond, the brick is laid with burnt headers alternating with stretchers at every sixth course. The front porch at the right bay has a shed roof with exposed rafter tails. The front door is original and has sidelights and transom windows. The three façade windows are wide vinyl 1/1 windows. A hipped front roof has a cross gable at the right bay; raised brickwork forms a grid-like pattern in the gable end.

**4020 HARTFORD ST**

2C/0NC

**United States Department of the Interior  
National Park Service**

**National Register of Historic Places  
Continuation Sheet**

Oak Hill Historic District  
St. Louis [Independent City], Missouri

Section 7 Page 118

1910

Builder:	Fernich, M.	Roof shape:	Flat
Architect:	Nolte, E. F.	Roof material:	Not visible
Type/Use:	Single dwelling: 2-story parapet front	Foundation:	Limestone
Structure:	Load-bearing brick		
Stories:	2		

This red brick house is two stories high and two bays wide, like its neighbors, with a front door at the right bay. The front porch at the right bay has a gabled red tile roof. The front door has small side windows placed high in the wall, now covered with wood or paneling. The three façade windows are wide vinyl 1/1 windows. A hipped red tile front roof has bracketed eaves.

Outbuilding: There is a contributing historic frame gabled garage with some original material showing, particularly around the rafters.

**4021-3 HARTFORD ST**

1C/0NC

1911

Builder/Architect:	Fox, Geo. P.	Roof shape:	Flat
Type/Use:	Two-family flat	Roof material:	Not visible
Structure:	Load-bearing brick	Foundation:	Limestone
Stories:	2		

This flat-roofed, two-family building is two stories high and two bays wide, with a hipped brick porch and two original front doors at the left bay. The right bay's windows are wide 1/1 windows with skinny inoperable shutters. A projecting bay is above the front porch. Above a metal cornice, the parapet wall has end blocks with terra cotta coping. The red brick façade has burnt headers alternating with stretchers at every sixth course.

**4024 HARTFORD ST**

2C/0NC

1910

Builder:	Fernich, M.	Roof shape:	Flat
Architect:	Nolte, E. F.	Roof material:	Not visible
Type/Use:	Single dwelling: 2-story parapet front	Foundation:	Limestone
Structure:	Load-bearing brick		
Stories:	2		

This red brick house is two stories high and two bays wide, like its neighbors. The front porch at the right bay has a gabled green tile roof; the gable end is filled in with vinyl siding. The front door is original and has sidelights and a wide transom window. The three façade windows are wide 1/1 windows. A bracketed hipped green tile pent roof is under the stepped parapet wall. Nolte's characteristic brickwork includes raised designs at the parapet's center step, label moldings, and a double brick course at the first-story sill level.

Outbuilding: There is a contributing historic frame gabled garage with original double drop lap siding.

**4025 HARTFORD ST**

2C/0NC

1909

Builder/Architect:	Bosquit, W. C.	Roof shape:	Flat
Type/Use:	Two-family flat	Roof material:	Not visible
Structure:	Load-bearing brick	Foundation:	Limestone
Stories:	2		

This flat-roofed two-family building is similar to several others on the block, most notably 4011 and 4027. It is two stories high and two bays wide, with a hipped brick porch and two original front doors at the left bay. All three façade windows are replacement 1/1 windows (the lower story on a limestone sill course), and the parapet wall shows off corbelled brick at the cornice area and defining end blocks. In this case the façade is red brick; the parapet wall has recessed panels of brown brick, which is also used for the base of the façade below the first floor sill course.

**United States Department of the Interior  
National Park Service**

**National Register of Historic Places  
Continuation Sheet**

Oak Hill Historic District  
St. Louis [Independent City], Missouri

Section 7 Page 119

Outbuilding: There is a contributing flat-roofed brick garage.

**4027 HARTFORD ST** 1C/1NC  
1909

Builder/Architect: Bosquit, W. C.

Type/Use:	Two-family flat	Roof shape:	Flat
Structure:	Load-bearing brick	Roof material:	Not visible
Stories:	2	Foundation:	Limestone

This flat-roofed, two-family building is similar to several others on the block, most notably 4011 and 4025. It is two stories high and two bays wide, with a hipped brick porch and two original front doors at the left bay; all three façade windows are wide white vinyl 1/1 windows (the lower story on a limestone sill course), and the parapet wall shows off corbelled brick at the cornice area and defining end blocks. In this case the façade is brown brick; the parapet wall has recessed panels of red brick, which is also used for the base of the façade below the first floor sill course.

Outbuilding: There is a noncontributing flat-roofed concrete masonry unit garage.

**4028 HARTFORD ST** 2C/0NC  
1910

Builder: Fredericks, AH.

Architect: Nolte, E. F.

Type/Use:	Single dwelling: 2-story parapet front	Roof shape:	Flat
Structure:	Load-bearing brick	Roof material:	Not visible
Stories:	2	Foundation:	Limestone

This brick house is two stories high and two bays wide, like its neighbors. The façade is red brick over a limestone foundation. In a variation of common bond, the brick is laid with burnt headers alternating with stretchers at every sixth course. The front porch at the right bay has a gable roof with tapered vergeboards and a pebbled stucco gable end. The original front door has a small side art glass window placed high in the wall to the right. The three façade windows are wide original 1/1 windows. A hipped red tile front roof has a cross gable at the left bay; raised brickwork forms a pattern in the gable end.

Outbuilding: There is a historic contributing frame gabled garage with original double drop lap siding.

**4029 HARTFORD ST** 2C/0NC  
1910

Builder: Ramsey (Ramming), Frank

Type/Use:	Single dwelling: 2-story parapet front	Roof shape:	Flat
Structure:	Load-bearing brick	Roof material:	Not visible
Stories:	2	Foundation:	Limestone

This single-family dwelling is two stories high and two bays wide, with a hipped brick porch at the left bay. The front door and its sidelights appear original. There is a projecting bay above the porch. At the right bay both stories have two 1/1 original sash windows (the lower story on a limestone sill course). The façade is red brick; brown brick is used for the base of the façade below the first floor sill course. Brackets and modillions support the eaves of a short front roof. It runs between two side parapet walls and has a cross gable at the left over the projecting bay.

Outbuilding: There is a contributing small frame gabled garage with some historic material visible, such as the hood at the door.

**4030 HARTFORD ST** 2C/0NC  
1910

Builder: Fredericks, AH.

Architect: Nolte, E. F.

Type/Use:	Single dwelling: 2-story parapet front	Roof shape:	Flat
-----------	--	-------------	------

**United States Department of the Interior  
National Park Service**

**National Register of Historic Places  
Continuation Sheet**

Oak Hill Historic District  
St. Louis [Independent City], Missouri

Section 7 Page 120

Structure: Load-bearing brick  
Stories: 2

Roof material: Not visible  
Foundation: Limestone

This red brick house is two stories high and two bays wide, like its neighbors, with a front door at the right bay. The front porch at the right bay has a hipped roof. The front door, sidelights and transoms are original. The three original façade windows are wide 1/1 windows. A hipped red tile front roof has bracketed eaves.

Outbuilding: There is a historic contributing frame, flat-roofed garage with some original wood trim showing.

**4032 HARTFORD ST**  
1910

1C/0NC

Builder: Fredericks, AH.  
Architect: Nolte, E. F.  
Type/Use: Single dwelling: 2-story parapet front  
Structure: Load-bearing brick  
Stories: 2

Roof shape: Flat  
Roof material: Not visible  
Foundation: Limestone

This red brick house is two stories wide and two bays wide. The front porch at the right bay has a hipped roof; it has been enclosed with windows. The two second-story windows are wide original 1/1 windows on stone sills. The first-story window at the left bay has been replaced by a fixed pane over a smaller sash (maybe an awning or transom window). A steep front roof has a cross gambrelled bay at the right featuring an enameled white brick diaper pattern.

**4033-5 HARTFORD ST**  
1909

1C/0NC

Builder: Darr, FEA  
Type/Use: Four-family flat  
Structure: Load-bearing brick  
Stories: 2

Roof shape: Flat  
Roof material: Not visible  
Foundation: Limestone

This flat-roofed, four-family building is two stories tall. Four original front doors are at the center two bays at a hip-roofed porch. The outer bays have wide 1/1 windows with thick stone lintels at both stories; the two windows above the front porch are narrower 1/1 windows. Above a corbelled metal cornice, the parapet wall appears to have truncated end and center steps. The façade is red brick; brown brick is used for the base of the façade below the first-floor limestone sill course.

**4036 HARTFORD ST**  
1894

1C/0NC

Builder/Architect: Mueller, Franz  
Type/Use: Single dwelling  
Structure: Load-bearing brick  
Stories: 2  
Style: Second Empire Mansard

Roof shape: MN Mansard  
Roof material: Asphalt/Not visible  
Foundation: Limestone

This house and its neighbor to the west are two stories wide at the façade plus a full-story mansard-like roof (not a true mansard, the steep-pitched roof slopes between the two side walls). Above a coursed limestone foundation, the brick façade is painted. Both stories have two tall historic 1/1 windows in segmental arched openings with soldier brick arches. Molded brick courses are at the cornice. The shed dormer is mansard. The front door is in a porch at the east elevation.

**4037-9 HARTFORD ST**  
1909

1C/0NC

Builder: Darr, F. E. A.  
Type/Use: Four-family flat  
Structure: Load-bearing brick  
Stories: 2

Roof shape: Flat  
Roof material: Not visible  
Foundation: Limestone

**United States Department of the Interior  
National Park Service**

**National Register of Historic Places  
Continuation Sheet**

Oak Hill Historic District  
St. Louis [Independent City], Missouri

Section 7 Page 121

This four-family building is two stories tall with a flat roof. Four replacement front doors are at the center two bays at a modern wood hipped roof porch. The outer bays have wide original 1/1 windows with thick stone lintels at both stories; the two windows above the front porch are narrower 1/1 windows. Above a corbelled brick and metal cornice, the parapet wall has end blocks and a stepped center peak. The façade is red brick; brown brick is used for the base of the façade below the first-floor sill course.

**4040 HARTFORD ST**  
1895

1C/1NC

Type/Use: Single dwelling  
Structure: Load-bearing brick  
Stories: 2  
Style: Second Empire Mansard

Roof shape: MN Mansard  
Roof material: Vinyl/Not visible  
Foundation: Limestone

This house and its eastern neighbor are two stories at the façade plus a full-story mansard-like roof (not a true mansard, the steep-pitched roof slopes between the two side walls). Both the coursed limestone foundation and the brick façade are painted. A hipped-roof front porch is at the right side of the façade. The replacement two front doors are recessed in a paneled entry. Both stories have tall windows (two at the first story, three at the second) in segmental arched openings with soldier brick arches. The windows are white vinyl 9/9 windows. Molded brick courses are at the cornice. The mansard front is covered with horizontal vinyl siding; the two hipped dormers have replacement 9/9 windows.

Outbuilding: There is a new garage that is noncontributing.

**4041 HARTFORD ST** (Photo #11, fourth from right)  
1910

1C/0NC

Builder/Architect: Higby Bros  
Type/Use: Two-family flat  
Structure: Load-bearing brick  
Stories: 2

Roof shape: Flat  
Roof material: Not visible  
Foundation: Limestone

This flat-roofed, red brick, two-family building is two stories high and two bays wide, with a flat-roofed brick porch supporting a second-story balcony at the left bay. All three doors appear original. The right bay's windows are original wide 1/1 windows with fiberglass awnings. Instead of a parapet wall in front of the flat roof, there is an applied short slate hip roof with wide eaves and three brackets. The front porch piers are replaced with metal supports.

**4043 HARTFORD ST** (Photo #11, third from right)  
1910

1C/0NC

Builder/Architect: Higby Bros  
Type/Use: Two-family flat  
Structure: Load-bearing brick  
Stories: 2

Roof shape: Flat  
Roof material: Not visible  
Foundation: Limestone

This flat-roofed, red brick, two-family building is two stories high and two bays wide, with a flat-roofed brick porch/second-story balcony at the left bay. The porch is enclosed with windows. The right bay's windows are wide 1/1 windows with awnings. Instead of a parapet wall in front of the flat roof, there is an applied short hip slate roof with wide eaves and three brackets.

**4044 HARTFORD ST**  
1893

1C/1NC

Type/Use: Single dwelling  
Structure: Frame  
Stories: 2  
Style: Late Victorian

Roof shape: Gable  
Roof material: Composition shingle  
Foundation: Limestone

United States Department of the Interior  
National Park Service

National Register of Historic Places  
Continuation Sheet

Oak Hill Historic District  
St. Louis [Independent City], Missouri

Section 7 Page 122

This building has a broad side-gabled roof. A two-story front gabled bay projects at the left side of the façade. Paired vinyl 1/1 windows are at both stories. The gable end is filled with synthetic scalloped siding with a small newer window. The front porch is at the right bay in a corner under the main roof; the replacement door has a small square side window. There is an octagonal plan dormer at the second story.

Outbuilding: There is a new garage that is noncontributing.

**4047-9 HARTFORD ST** (Photo #11, second from right) 1C/0NC  
1909

Builder: Wright Gallagher Const Co.  
Type/Use: Four-family flat Roof shape: Flat  
Structure: Load-bearing brick Roof material: Not visible  
Stories: 2 Foundation: Limestone

This red brick, four-family building is two stories tall with a flat roof. Four original transomed front doors are at the center two bays at a flat-roofed porch; there are two Jefferson windows doors at the second story. The outer bays have wide replacement 1/1 windows. Above a terra cotta cornice, the flat parapet wall has terra cotta coping.

**4048 HARTFORD ST** 1C/0NC  
1893

Type/Use: Single dwelling Roof shape: Gable  
Structure: Frame Roof material: Composition shingle  
Stories: 2 Foundation: Limestone  
Style: Late Victorian

This building has a broad side-gabled roof. A two-story front gabled bay projects at the left side of the façade. At the second story is a pair of original 1/1 windows; a single wide original 1/1 is below them at the first story. The gable end has a new 1/1 window. The front porch is at the right bay in a corner under the main roof; the replacement door has a small square side window. There is an octagonal plan dormer at the second story.

**4051-3 HARTFORD ST** (Photo #11, right) 1C/0NC  
1909

Builder: Wright Gallagher Const Co.  
Type/Use: Four-family flat Roof shape: Flat  
Structure: Load-bearing brick Roof material: Not visible  
Stories: 2 Foundation: Limestone

This red brick, four-family building is two stories tall with a flat roof. Four transomed front doors (two of which are original) are at the center two bays at a flat-roofed porch; there are two Jefferson windows at the second story. The outer bays have wide 1/1 windows. Above a terra cotta cornice, the flat parapet wall has terra cotta coping.

**4052 HARTFORD ST** 0C/1NC  
1893

Type/Use: Single dwelling: American foursquare Roof shape: Hipped  
Structure: Frame Roof material: Composition shingle  
Stories: 2 Foundation: Limestone

This frame foursquare is covered with imitation stone veneer. Door and windows are all modern incompatible replacements. Integrity is poor; as a result this should not be considered a contributing building to a potential historic district.

**4055-7 HARTFORD ST** 1C/0NC  
1909

Builder/Architect: Gleiforst, August  
Type/Use: Four-family flat Roof shape: Flat

**United States Department of the Interior  
National Park Service**

**National Register of Historic Places  
Continuation Sheet**

Oak Hill Historic District  
St. Louis [Independent City], Missouri

Section 7 Page 123

Structure: Load-bearing brick  
Stories: 2

Roof material: Not visible  
Foundation: Limestone

This two-story, shaped parapet, four-family building is of red brick with an enameled white brick base below the stone sill course at the first story. It is four bays wide. Round arched openings at the first story are recessed porches with two modern replacement doors each at bays one and three, and wide round-arched original 1/1 windows at bays two and four. Four replacement 1/1 windows are in segmental arched openings at the second story below the terra cotta and red and brown brick cornice. The parapet wall has a center step and end blocks.

**4056 HARTFORD ST**  
1912

2C/0NC

Builder: Folkers, H.  
Type/Use: Single dwelling: American foursquare  
Structure: Load-bearing brick  
Stories: 2

Roof shape: Gable  
Roof material: Composition shingle  
Foundation: Limestone

This is a front gabled foursquare. The façade is red brick over the first story's limestone sill course and white enameled brick below. A gabled front porch is at the right bay. The original front door has sidelights and wide transoms. Three wide 1/1 windows are at the façade. In the gable end, three fixed windows are on a common sill. Above, in the peak, is stucco and stick work. The same treatment is used at the porch's gable end. Three brackets (of an original five) support the front eaves.

Outbuilding: There is a contributing flat-roofed brick garage.

**4058-60 HARTFORD ST**  
1915

1C/0NC

Builder: Charleville, B. J.  
Architect: Degenhardt  
Type/Use: Four-family flat  
Structure: Load-bearing brick  
Stories: 2

Roof shape: Flat  
Roof material: Not visible  
Foundation: Limestone

This red brick, four-family building has a flat-roofed front porch at the center two bays. The porch roof is a balcony for the second-story units. The four front doors are original; above, French doors open to the balcony. At the outer bays at both stories are wide original 4/1 windows. The corbelled cornice is composed of a different red brick. End blocks and a stepped center peak are at the parapet wall, with terra cotta coping.

**4059-61 HARTFORD ST**  
1909

1C/0NC

Builder/Architect: Gleiforst, August  
Type/Use: Four-family flat  
Structure: Load-bearing brick  
Stories: 2

Roof shape: Flat  
Roof material: Not visible  
Foundation: Limestone

This two-story, shaped parapet, four-family building is red brick with an enameled white brick base below the stone sill course at the first story, at the cornice and at the parapet wall. It is four bays wide. Round-arched openings at the first story are recessed porches with two original doors each at bays one and three, and wide original round-arched windows at bays two and four. There are four segmental arched window openings (with replacement 1/1 windows) at the second story below a terra cotta and brick cornice. The parapet wall has a center step and end blocks.

**4063-65 HARTFORD ST**  
1910

1C/0NC

Builder/Architect: Gleiforst, August  
Type/Use: Four-family flat  
Structure: Load-bearing brick

Roof shape: Flat  
Roof material: Not visible

**United States Department of the Interior  
National Park Service**

**National Register of Historic Places  
Continuation Sheet**

Oak Hill Historic District  
St. Louis [Independent City], Missouri

Section 7 Page 124

Stories: 2 Foundation: Limestone  
This two-story, shaped parapet, four-family building is red brick with enameled white brick base below the stone sill course at the first story, at the cornice and at the parapet wall. It is four bays wide. Round-arched openings at the first story are recessed porches with two original doors each at bays one and three, and wide original round-arched windows at bays two and four. Four segmental arched window openings are at the second story below a terra cotta and brick cornice. The parapet wall has a center step and end blocks.

**4067-69 HARTFORD ST** 1C/0NC  
1913  
Builder/Architect: Higley Bros  
Type/Use: Four-family flat Roof shape: Flat  
Structure: Load-bearing brick Roof material: Not visible  
Stories: 2 Foundation: Limestone  
This two-story, shaped parapet, four-family building has a brown brick façade and is four bays wide. The centered brick porch at the center two bays has four original front doors. The porch roof is a balcony; the center two bays project at the second story and rise to a half-timbered gable. The balcony doors, like the front doors, are original with three vertical lights. At the left and right bays are wide 3/1 windows at both stories. Four brackets support a hipped front roof, composition shingled with clay tile coping tiles along the ridge. The main roof is flat.

**4068 HARTFORD ST** 2C/0NC  
1921  
Builder: Charleville, B. J.  
Architect: Saum Brothers  
Type/Use: Single dwelling: bungalow/bungalowoid Roof shape: Gable  
Structure: Load-bearing brick Roof material: Composition shingle  
Stories: 1 Foundation: Limestone  
Style: Bungalow/Craftsman  
This side-gabled bungalow has a variegated brick exterior. The stuccoed front porch is housed under an extension of the roof. Its arches are Spanish Colonial in inspiration. If the façade is three bays, the porch is at the right two bays. The front door, centered, and its small high side windows are centered at the porch, and the two pairs of French doors to the right are also at the porch. The two 6/6 windows at the left are not. The site actually slopes up to the porch so that its floor is almost at grade; at the left (east) side it slopes away so that more of the limestone foundation level is visible. There are two gabled dormers of different widths; the left dormer accommodates a single vinyl 6/6 window, while there are two in the right dormer.  
Outbuilding: There is a wide contributing brick garage with a hipped roof.

**4100-2 HARTFORD ST** 2C/0NC  
1911  
Builder/Architect: Folkers, H.  
Type/Use: Two-family flat Roof shape: Flat  
Structure: Load-bearing brick Roof material: Not visible  
Stories: 2 Foundation: Limestone  
This two-family building has a red brick façade laid in a version of common bond with burnt headers alternating with stretchers at every sixth course. The flat-roofed brick front porch is at the right bay. The two front doors are original. A projecting bay above the porch has a balcony door and side windows. To the left, both stories have two 1/1 windows on stone sills. A soldier brick lintel course is above the second-story windows. An applied gable is supported on four wood brackets; its gable end forms a center peak in the parapet wall, with steps at either end and a stone shield flanked by squares.  
Outbuilding: There is a contributing two-story, flat-roofed brick garage with parapets. The vehicle door faces Oak Hill Avenue.



**United States Department of the Interior  
National Park Service**

**National Register of Historic Places  
Continuation Sheet**

Oak Hill Historic District  
St. Louis [Independent City], Missouri

Section 7 Page 125

**4103 HARTFORD ST**

1C/0NC

Type/Use: Multiple dwelling: Walkup (9-unit)  
Structure: Load-bearing brick  
Stories: 3

Roof shape: Flat  
Roof material: Not visible  
Foundation: Limestone

This wide nine-family walkup building is unique in the neighborhood. Primary elevations are at both Hartford and Oak Hill. Both are red-brown brick, which reads as virtually flat except for terra cotta label moldings over all the façade windows and panels at the top of the center stair bay. The Hartford elevation is five bays wide and three stories tall. Like most of the walkup buildings in the neighborhood it is symmetrical, with a front entrance at grade and windows in the stair hall above, between stories. Here, the entrance has a bracketed hipped hood and retains an original multilight door with sidelights. The two window pairs above have diamond-pane leaded glass in the upper sashes. The bays just left and right of the stair feature triple sets of windows at each story (with vertical panes in the upper sashes – 2/1s flanking a central 4/1). The outer bays each have a small leaded glass casement pair. The parapet wall is stepped with terra cotta coping. Basement windows feature leaded diamond panes (at Oak Hill they are paired 8-light casement windows). The Oak Hill (east) elevation has a separate entrance to access the three northern apartments. Although not symmetrical, this elevation is articulated in a similar manner.

**4104 HARTFORD ST**

2C/0NC

1911

Builder: Folkers, H.  
Type/Use: Single dwelling: 2-story parapet front  
Structure: Load-bearing brick  
Stories: 2

Roof shape: Flat  
Roof material: Not visible  
Foundation: Limestone

This single-family home is two bays wide with a brown brick façade. At the hipped brick porch at the right bay, the original front door has sidelights and a transom. A projecting bay above the porch has a bracketed gable roof. At the left, each story has two 1/1 windows on stone sills. There is a terra cotta cornice and terra cotta coping at the parapet wall.

Outbuilding: There is a contributing gable-roofed frame garage clad in wooden double-drop lap siding on the north elevation, plywood on the west elevation and a brick wall on the east elevation.

**4107-9 HARTFORD ST**

1C/0NC

1910

Builder/Architect: Gleiforst, August  
Type/Use: Four-family flat  
Structure: Load-bearing brick  
Stories: 2

Roof shape: Flat  
Roof material: Not visible  
Foundation: Limestone

This four-family building has a four-bay brown brick façade. The front doors (contemporary replacements) are paired at two front stoops at the first and third bays. Instead of a conventional porch or recessed entry, the doors are almost at the front wall at the top of the porch steps, with a simple raised pier to either side – most unusual but apparently original. First-floor windows at the second and fourth bays are wide replacement 1/1 windows resting on a limestone sill course; all four windows at the second story are replacement 1/1 windows in segmental arched openings. White enameled brick is used to trace a course at the first-story lintel level as cornice and parapet wall designs. There is a brick and terra cotta cornice.

**4108 HARTFORD ST**

1C/0NC

1911

Builder: Folkers, H.  
Type/Use: Single dwelling: 2-story parapet front  
Structure: Load-bearing brick  
Stories: 2

Roof shape: Flat  
Roof material: Not visible  
Foundation: Limestone

**United States Department of the Interior  
National Park Service**

**National Register of Historic Places  
Continuation Sheet**

Oak Hill Historic District  
St. Louis [Independent City], Missouri

Section 7 Page 126

This single-family home is two bays wide with a rich red-brown brick façade. The foundation level is limestone. At the gabled brick porch at the right bay, the original front door has sidelights and a transom. A projecting bay above the porch has a bracketed gable roof. At the left bay, there is a wide 1/1 window at the first story and two 1/1 windows at the second, all white vinyl replacements. Terra cotta cornice and terra cotta coping are at the parapet wall.

**4110 HARTFORD ST**  
1910

1C/INC

Builder/Architect: Folkers, H.

Type/Use: Single dwelling; 2-story parapet front

Roof shape: Flat

Structure: Load-bearing brick

Roof material: Not visible

Stories: 2

Foundation: Limestone

Style:

This single-family home is two bays wide with a red brick façade. The front porch is almost full-width (with a limestone base), but only the right bay is roofed; two full-height brick piers support a gabled roof that retains its red clay tile roofing. The original front door has a tall side window. The three wide façade windows are original 3/1 windows on stone sills. Above the second story an applied gable is filled with stucco, its eaves supported on three brackets. The gable end forms a center peak in the front parapet wall, which has end blocks to either side.

Outbuilding: There is a gable-roofed frame garage with a parged brick wall on its east elevation. The alley elevation is clad in asphalt siding, and the west elevation, which has wooden brackets and vergeboard on the gable end, is clad in hexagonal asbestos siding (NC).

**4111-3 HARTFORD ST**  
1909

1C/INC

Builder: Wright Gallagher Const Co.

Type/Use: Four-family flat

Roof shape: Flat

Structure: Load-bearing brick

Roof material: Not visible

Stories: 2

Foundation: Limestone

This former four-family building has been converted to two townhomes. The façade is red brick with a flat-roofed wood front porch at the center two bays. The two door openings now accommodate new front doors with sidelights. There are two new doors at the second story porch-top balcony. Wide 1/1 windows are at the outer bays. There is a terra cotta cornice with a simple flat parapet wall.

Outbuilding: There is a recent (NC) gabled frame garage open on three sides with vinyl siding on the gable ends and alley elevation.

**4112 HARTFORD ST**  
1910

1C/INC

Builder/Architect: Folkers, H.

Type/Use: Single dwelling; 2-story parapet front

Roof shape: Flat

Structure: Load-bearing brick

Roof material: Not visible

Stories: 2

Foundation: Limestone

This single-family home has a red brick façade laid in a version of common bond with burnt headers alternating with stretchers at every sixth course. The front porch at the right bay has either a flat or low-pitched hip roof, reduced from an original gable or hip (its shadow still visible on the façade). The original front door has a tall side window. The three wide façade windows are white vinyl 1/1 windows on stone sills. Above the second story an applied gable's eaves are supported on three brackets. The gable end forms a center peak in the front parapet wall, which has end blocks to either side.

Outbuilding: There is a noncontributing gable-roofed frame garage clad in vinyl siding.

**4115-7 HARTFORD ST**

1C/0NC

**United States Department of the Interior  
National Park Service**

**National Register of Historic Places  
Continuation Sheet**

Oak Hill Historic District  
St. Louis [Independent City], Missouri

Section 7 Page 127

1909

Builder:	Wright Gallagher Const Co.	Roof shape:	Flat
Type/Use:	Four-family flat	Roof material:	Not visible
Structure:	Load-bearing brick	Foundation:	Limestone
Stories:	2		

This four-family building has a red brick facade with a flat-roofed wood front porch at the center two bays. The four front doors at the porch appear original. There are Jefferson windows at the balcony above and wide 1/1 windows at the outer bays. There is a terra cotta cornice with a simple flat parapet wall with terra cotta coping.

**4116 HARTFORD ST**

1C/0NC

1910

Builder/Architect:	Folkers, H.	Roof shape:	Flat
Type/Use:	Two-family flat	Roof material:	Not visible
Structure:	Load-bearing brick	Foundation:	Limestone
Stories:	2		

This two-family home is two bays wide with a brown brick façade. At the flat-roofed brick porch at the right bay, the original front doors are transomed. A projecting bay above the porch has a balcony door and two windows. At the left, each story has two 1/1 windows on stone sills (a limestone sill course at the first story). There is a bracketed metal cornice, and the parapet wall has center step and end blocks.

**4119 HARTFORD ST**

1C/0NC

1907

Builder:	Tacke & Kirschbaum	Roof shape:	Flat
Type/Use:	Two-family flat	Roof material:	Not visible
Structure:	Load-bearing brick	Foundation:	Limestone
Stories:	2		

This brick two-family building has a red façade above the first-story limestone sill course and speckled brown brick below it. The front porch is at the left bay; its gabled roof looks original but the battered limestone appears to be a historic alteration from the bungalow era. The two front doors are original. The five façade windows are white vinyl 1/1 windows. There is a simple projecting metal cornice; the flat parapet wall appears to have truncated end blocks.

**4120 HARTFORD ST**

1C/0NC

1910

Builder:	Degenhardt, William	Roof shape:	Flat
Architect:	Degenhardt	Roof material:	Not visible
Type/Use:	Single dwelling: 2-story parapet front	Foundation:	Limestone
Structure:	Load-bearing brick		
Stories:	2		

This single-family home is two bays wide. The façade is red brick above the first story's limestone sill course and a mottled white and red enameled brick at the base. At the gabled brick porch at the right bay, the original front door has sidelights and transoms. At the left, each story has two 1/1 windows; another is at the second story above the front porch. All are modern replacements. The bracketed metal cornice has a peak at the right bay; above it, a short front roof has five courses of green French tile (also used at the porch roof).

**4121 HARTFORD ST**

1C/1NC

1907

Builder:	Tacke & Kirschbaum	Roof shape:	Flat
Type/Use:	Two-family flat	Roof material:	Not visible
Structure:	Load-bearing brick	Foundation:	Limestone
Stories:	2		

**United States Department of the Interior  
National Park Service**

**National Register of Historic Places  
Continuation Sheet**

Oak Hill Historic District  
St. Louis [Independent City], Missouri

Section 7 Page 128

This brick two-family building has a red façade above the first story's brown brick sill course and imitation stone veneer below it. The front porch is at the left bay; its flat roof doubles as a second-story balcony with French doors. The porch base is covered with imitation stone veneer, and metal supports replace the original brick or wood. The two front doors appear original. The two façade windows at the right bay are wide 1/1 windows. There is a simple projecting metal cornice and a flat parapet wall.

Outbuilding: There is a noncontributing shed-roofed frame garage clad in vinyl siding with a metal car port addition.

**4122 HARTFORD ST**  
1908

1C/0NC

Builder: Burg, F. J.

Architect: Krieg, Otto J

Type/Use: Single dwelling

Structure: Load-bearing brick

Stories: 2

Roof shape: Flat

Roof material: Not visible

Foundation: Limestone

This two-story red brick building is set at the rear of its lot, with a single-story garage attached at the rear. Facing the front of the lot, the shed-roofed porch at the right bay is enclosed with contemporary siding. A single 1/1 window is next to it at the left side of the facade, and at the second story are two more, all in segmental arched openings. The cornice is corbelled brick with simple white terra cotta tile coping.

**4125 HARTFORD ST**  
1910

1C/1NC

Builder/Architect: Bosquit, W. C.

Type/Use: Two-family flat

Structure: Load-bearing brick

Stories: 2

Roof shape: Flat

Roof material: Not visible

Foundation: Limestone

This two-family building has a red brick façade above the first-story limestone sill course and brown brick below it. The hipped-roof front porch is at the left bay. The two front doors appear original, but the three original wide façade windows have been replaced by paired white vinyl 1/1 windows. Instead of a cornice, there are three buff brick lozenges, above which the parapet wall has end and center steps in light brown or tan brick.

Outbuilding: There is a noncontributing gabled roof frame garage clad in vinyl siding.

**4126 HARTFORD ST**  
1922

1C/1NC

Builder/Architect: Watkins, LA

Type/Use: Walkup (four-family)

Structure: Load-bearing brick

Stories: 2

Roof shape: Flat

Roof material: Not visible

Foundation: Limestone

This building is very similar to those at 4257-67 Hartford from the same year, which are attributed to architect Charles Mueri. Sanborn maps note the "tile-lined" structure of those buildings, but this one and its next door neighbor do not share that annotation. The front door is one step up from grade at the left bay. The door itself is round-arched and original to the building, surrounded by a colorful brick arch. Above the arch is a cornice molding. An art glass sash window is at the second story above it. The right bay has a flat-roofed brick porch (without front yard access). Two sets of French doors at both stories open to the porch at the second-story balcony above it. The façade and porch are variegated brick. A steep red tile front roof masks the flat roof behind it.

Outbuilding: There is a noncontributing gabled roof frame garage clad in masonite siding.

**4129 HARTFORD ST**  
1910

1C/0NC

Builder/Architect: Bosquit, W. C.

**United States Department of the Interior  
National Park Service**

**National Register of Historic Places  
Continuation Sheet**

Oak Hill Historic District  
St. Louis [Independent City], Missouri

Section 7 Page 129

Type/Use: Two-family flat  
Structure: Load-bearing brick  
Stories: 2

Roof shape: Flat  
Roof material: Not visible  
Foundation: Limestone

This two-family building has a light brown brick façade above the first-story limestone sill course with dark brown brick below. The hipped-roof brick front porch is at the left bay. The two front doors appear original. The three façade windows are wide white vinyl 1/1 windows. There is a simple projecting metal cornice; the parapet wall has end and center steps with a red brick medallion in the middle.

**4130 HARTFORD ST**  
1923

1C/0NC

Builder/Architect: Watkins, LA

Type/Use: Two-family flat  
Structure: Load-bearing brick  
Stories: 2

Roof shape: Flat  
Roof material: Not visible  
Foundation: Limestone

This building is similar to its neighbor to the east and to the buildings at 4257-67 Hartford from the same year (attributed to architect Charles Mueri). Sanborn maps note the "tile-lined" structure of those buildings, but this one and its next door neighbor do not share that annotation. The two front doors are at the right side of a full-width brick front porch. The porch is not roofed; instead, the doors are sheltered by a bracketed hipped hood. Two pairs of transomed French doors open to the porch at the center and left bay. At the second story, all three bays have transomed multi-light casement pairs. The façade is variegated brick. A bracketed hipped front roof masks the flat roof behind it.

**4132 HARTFORD ST**  
1898

1C/0NC

Builder/Architect: Edwards, John R.

Type/Use: Single dwelling  
Structure: Load-bearing brick  
Stories: 2

Roof shape: Flat  
Roof material: Not visible  
Foundation: Limestone

This two-family red brick building has a recessed entry behind a round arch at the right bay. Two multi-light front doors date the building's conversion to two flats to the early 20th century. Above a limestone foundation, the left bays have 1/1 round-arched windows with fabric awnings. The second story has three segmental arched window openings with original 1/1 sashes. The metal cornice has dentils and swags between brackets and two large end brackets.

**4133 HARTFORD ST**  
1911

1C/0NC

Builder/Architect: Bosquit, W. C.

Type/Use: Two-family flat  
Structure: Load-bearing brick  
Stories: 2

Roof shape: Flat  
Roof material: Not visible  
Foundation: Limestone

This brick two-family building has a red brick façade above the first-story limestone sill course and brown brick below it. The mansard-roofed brick front porch is at the left bay. The two front doors appear original. The three façade windows are wide 1/1 replacement windows. There is a simple projecting metal cornice; the parapet wall is truncated and flat, with replacement tile coping.

**4135 HARTFORD ST**  
1911

1C/1NC

Builder/Architect: Bosquit, W. C.

Type/Use: Single dwelling: 2-story parapet front  
Structure: Load-bearing brick

Roof shape: Flat  
Roof material: Not visible

**United States Department of the Interior  
National Park Service**

**National Register of Historic Places  
Continuation Sheet**

Oak Hill Historic District  
St. Louis [Independent City], Missouri

Section 7 Page 130

Stories: 2 Foundation: Limestone  
This brick single-family building has a red brick facade. The hipped-roof brick front porch is at the left bay. The front door is original and retains sidelights and transom. The three façade windows are wide white vinyl 1/1 windows. There is a simple projecting metal cornice; the parapet wall has end steps and a center peak with a brown brick lozenge pattern in the center.  
Outbuilding: There is a noncontributing gabled-roof frame garage clad in vinyl siding.

**4136-8 HARTFORD ST** 2C/0NC  
1913  
Builder: Folkers, H.  
Type/Use: Four-family flat Roof shape: Flat  
Structure: Load-bearing brick Roof material: Not visible  
Stories: 2 Foundation: Limestone  
This red brick four-family building has a flat-roofed brick porch at the center two bays. The four front doors are multi-light originals. Jefferson windows open to the two halves of the upper balcony. At the outer bays, wide 3/1 windows are at the first story and narrower 1/1 windows at the second. Stone is used as keystones and as insets at the parapet wall. A simple double course of brown brick suffices for a cornice. The parapet wall has end steps, a stepped center peak, and metal coping. In January 2010, a portion of the outer wythe of the parapet collapsed onto the balcony. The repair area is easily identified by its gray mortar. The rebuilt center step is only about a course higher than either side, and lacks the original coping (still intact to either side of the center step).  
Outbuilding: There is a contributing flat-roofed brick garage with parapets. Original car doors remain.

**4137 HARTFORD ST** 1C/1NC  
1911  
Builder/Architect: Bosquit, W. C.  
Type/Use: Single dwelling; 2-story parapet front Roof shape: Flat  
Structure: Load-bearing brick Roof material: Not visible  
Stories: 2 Foundation: Limestone  
This single-family building has a brown brick facade. The hipped-roof brick front porch is at the left bay. The front door is original and retains sidelights and transom. The three façade windows are wide 1/1 windows. There is a simple projecting metal cornice; the parapet wall has end steps and a center peak with red brick lozenge pattern.  
Outbuilding: There is a flat-roofed frame garage clad in vinyl siding. The west wall is brick with a parapet.

**4140 HARTFORD ST** 2C/0NC  
1913  
Builder/Architect: Folkers, H.  
Type/Use: Single dwelling; 2-story parapet front Roof shape: Flat  
Structure: Load-bearing brick Roof material: Not visible  
Stories: 2 Foundation: Limestone  
This single-family home is two bays wide with a red-brown brick façade over a limestone foundation. At the hipped brick porch at the right bay, the original front door has sidelights and transom. The porch is enclosed with storm windows. A projecting bay above the porch has a bracketed gable roof (its end filled in with modern horizontal siding). At the left, each story has two 3/1 windows on stone sills. A metal cornice and metal coping are at the parapet wall.  
Outbuilding: There is a contributing flat-roofed brick garage with parapets; the original car doors remain.

**4141 HARTFORD ST** 1C/0NC  
1909  
Builder/Architect: Starck, CF  
Type/Use: Four-family flat Roof shape: Flat

**United States Department of the Interior  
National Park Service**

**National Register of Historic Places  
Continuation Sheet**

Oak Hill Historic District  
St. Louis [Independent City], Missouri

Section 7 Page 131

Structure: Load-bearing brick  
Stories: 2

Roof material: Not visible  
Foundation: Limestone

This four-family building has a hipped-roof front porch (with a brick base and three wood columns) at the center two bays. The red brick façade is laid in common bond; burnt headers alternate with stretchers at every sixth course. The four front doors at the porch are six-panel replacements. Wide sash windows are at the outer bays and two narrower ones are above the porch; all are white vinyl replacements. There are brick quoins. Above a metal cornice with five brackets, the parapet wall has a short end and center steps and terra cotta coping.

**4142 HARTFORD ST**  
1913

1C/1NC

Builder/Architect: Folkers, H.

Type/Use: Single dwelling: 2-story parapet front  
Structure: Load-bearing brick  
Stories: 2

Roof shape: Flat  
Roof material: Not visible  
Foundation: Limestone

This single-family home is two bays wide with a red brick façade. At the hipped brick porch at the right bay, the original front door has sidelights and transom. A projecting bay above the porch has a bracketed gable roof (its end filled in with modern horizontal siding). At the left, each story has two original 3/1 windows on stone sills. A metal cornice and metal coping are at the parapet wall.

Outbuilding: There is a noncontributing gable-roofed frame garage clad in vinyl siding.

**4145 HARTFORD ST**  
1909

1C/0NC

Builder/Architect: Starck, CF

Type/Use: Four-family flat  
Structure: Load-bearing brick  
Stories: 2

Roof shape: Flat  
Roof material: Not visible  
Foundation: Limestone

This four-family building has a hipped-roof front porch (with a brick base and three wood columns) at the center two bays. The red brick façade is laid in common bond; burnt headers alternate with stretchers at every sixth course. The four front doors at the porch are original. Wide original 1/1 sash windows are at the outer bays and two narrower ones are above the porch. There are brick quoins. Above a metal cornice with five brackets, the parapet wall has a short end and center steps, and terra cotta coping.

**4146 HARTFORD ST**  
1913

2C/0NC

Builder/Architect: Folkers, H.

Type/Use: Single dwelling: 2-story parapet front  
Structure: Load-bearing brick  
Stories: 2

Roof shape: Flat  
Roof material: Not visible  
Foundation: Limestone

This single-family home is two bays wide with a brown brick façade. The hipped brick porch at the right bay is enclosed with windows. A projecting bay above the porch has a bracketed gable roof (its end filled in with stucco and stick work). At the left, each story has two 3/1 windows on stone sills. A metal cornice and metal coping are at the parapet wall.

Outbuilding: There is a contributing flat-roofed brick garage with parapets.

**4149 HARTFORD ST**  
1909

1C/1NC

Builder/Architect: Laherty, Michael

Type/Use: Single dwelling: 2-story parapet front  
Structure: Load-bearing brick  
Stories: 2

Roof shape: Flat  
Roof material: Not visible  
Foundation: Limestone

**United States Department of the Interior  
National Park Service**

**National Register of Historic Places  
Continuation Sheet**

Oak Hill Historic District  
St. Louis [Independent City], Missouri

Section 7 Page 132

This two-story, single-family dwelling has a red brick façade. The front porch is a full-width stoop with a hipped roof only at the entrance bay at the left. The porch appears historic but is not original. The five façade windows are white vinyl 1/1 windows (at the first story, resting on a stone sill course). There is a corbelled brick and metal cornice; the parapet wall has end blocks and a center peak with applied metal wreath.

Outbuilding: There is a recent gable-roofed frame garage clad in vinyl siding that is noncontributing.

**4150 HARTFORD ST**  
1912

1C/0NC

Builder: Folkers, H.

Architect: Schaumberg, H.

Type/Use: Single dwelling: 2-story parapet front

Roof shape: Flat

Structure: Load-bearing brick

Roof material: Not visible

Stories: 2

Foundation: Limestone

This single-family home is two bays wide with a red brick façade. At the gabled brick porch at the right bay, the original front door has sidelights and a transom. A projecting bay above the porch has a bracketed gable roof (its end, as well as that of the front porch, filled in with stucco and stick work). At the left, each story has two original 3/1 windows on stone sills. A metal cornice and metal coping are at the parapet wall.

**4151 HARTFORD ST**  
1909

1C/1NC

Builder/Architect: Laherty, Michael

Type/Use: Single dwelling: 2-story parapet front

Roof shape: Flat

Structure: Load-bearing brick

Roof material: Not visible

Stories: 2

Foundation: Limestone

This two-story, single-family dwelling has a red brick façade. The narrow hipped front porch is at the left bay; the base and supports have been replaced with a concrete and metal trellis configuration. The front door and sidelights have been replaced. The five façade windows are white vinyl 1/1 windows in round-arched openings (at the first story, resting on a stone sill course, below which the façade is brown brick). There is a corbelled brick and metal cornice; the parapet wall has end blocks and a center step.

Outbuilding: There is a noncontributing gable-roofed frame garage clad in asphalt siding.

**4152 HARTFORD ST**  
1912

2C/0NC

Builder: Folkers, H.

Architect: Schaumberg, H.

Type/Use: Single dwelling: 2-story parapet front

Roof shape: Flat

Structure: Load-bearing brick

Roof material: Not visible

Stories: 2

Foundation: Limestone

This single-family home is two bays wide with a red brick façade. At the gabled brick porch at the right bay, the original front door has sidelights and a transom. The porch is enclosed with windows. A projecting bay above the porch has a bracketed gable roof (its end, as well as that of the front porch, filled in with stucco and stick work). At the left, each story has two original 3/1 windows on stone sills. A metal cornice and metal coping are at the parapet wall.

Outbuilding: There is a contributing gabled brick garage with wooden double-drop siding in the gable end.

**4153 HARTFORD ST**  
1909

1C/1NC

Builder/Architect: Laherty, Michael

Type/Use: Single dwelling: 2-story parapet front

Roof shape: Flat

Structure: Load-bearing brick

Roof material: Not visible



**United States Department of the Interior  
National Park Service**

**National Register of Historic Places  
Continuation Sheet**

Oak Hill Historic District  
St. Louis [Independent City], Missouri

Section 7 Page 133

Stories: 2 Foundation: Limestone  
This two-story, single-family dwelling has a red brick façade. The gabled front porch at the left bay is a historic addition. The front door is a replacement with glass block sidelight. The five façade windows are 1/1 windows (at the first story, resting on a stone sill course). There is a corbelled brick and metal cornice; the parapet wall has end blocks and a center peak with terra cotta coping.  
Outbuilding: There is a noncontributing gable-roofed frame garage clad in pressed board siding.

**4154 HARTFORD ST** 2C/0NC  
1912  
Builder/Architect: Folkers, H.  
Type/Use: Single dwelling: 2-story parapet front Roof shape: Flat  
Structure: Load-bearing brick Roof material: Not visible  
Stories: 2 Foundation: Limestone  
This single-family home is two bays wide with a brown brick façade over a limestone foundation. The gabled brick porch at the right bay is enclosed with windows (its gable end is filled in with stucco and stick work). A projecting bay is above the porch. At the left, each story has two replacement 1/1 windows on stone sills. End blocks from the vestigial parapet wall sit to either side of a hipped slate front roof, behind which is a flat main roof.  
Outbuilding: There is a contributing gabled brick garage with wooden double-drop siding in the gable end.

**4155 HARTFORD ST** 1C/1NC  
1909  
Builder/Architect: Laherty, Michael  
Type/Use: Single dwelling: 2-story parapet front Roof shape: Flat  
Structure: Load-bearing brick Roof material: Not visible  
Stories: 2 Foundation: Limestone  
This two-story, single-family dwelling has a red brick façade. The narrow hipped front porch is at the left bay; the base and supports have been replaced with a concrete and metal trellis configuration. The front door is a replacement. The five façade windows are original 1/1 windows in round-arched openings (at the first story, resting on a stone sill course, below which the façade is brown brick). There is a corbelled brick and metal cornice; the parapet wall has end blocks and a center step.  
Outbuilding: There is a noncontributing shed-roofed frame garage clad in plywood.

**4158 HARTFORD ST** 1C/1NC  
1912  
Builder/Architect: Folkers, H.  
Type/Use: Single dwelling: 2-story parapet front Roof shape: Flat  
Structure: Load-bearing brick Roof material: Not visible  
Stories: 2 Foundation: Limestone  
This single-family home is two bays wide with a brown brick façade over a limestone foundation. There is a gabled brick porch at the right bay, its gable end filled in with stucco and stick work, sheltering an original front door with sidelights and a transom. A projecting bay is above the porch. At the left, each story has two original 3/1 windows on stone sills. End blocks from the vestigial parapet wall are to either side of a hipped slate front roof, behind which is the flat main roof.  
Outbuilding: There is a gable-roofed concrete masonry unit garage that is noncontributing.

**4159-61 HARTFORD ST** (Photo #12, left) 1C/1NC  
1909  
Builder: Riechers & Son, J. P.  
Architect: Helfensteller, Hirsch & Watson  
Type/Use: Four-family flat Roof shape: Flat

**United States Department of the Interior  
National Park Service**

**National Register of Historic Places  
Continuation Sheet**

Oak Hill Historic District  
St. Louis [Independent City], Missouri

Section 7 Page 134

Structure: Load-bearing brick  
Stories: 2

Roof material: Not visible  
Foundation: Limestone

This four-family building is four bays wide. The four original front doors are paired at the two center bays under a bracketed shed hood. To either side of the doors is a single original 8/1 sash window. At the second story are four 6/1 windows on a limestone sill course. The cornice is projecting white terra cotta blocks with a wave pattern; it stops short of the ends of the façade. The parapet wall has small peaks at either end; the brick pattern underneath features tile and green enameled brick. The façade is red brick in common bond, with burnt headers alternating with stretchers at every sixth course.

Outbuilding: There is a wide, large gabled-roof frame garage clad in brick and vinyl siding that is noncontributing.

**4160 HARTFORD ST**  
1911

1C/INC

Builder/Architect: Habermehl, Jos.  
Type/Use: Single dwelling; 2-story parapet front  
Structure: Load-bearing brick  
Stories: 2

Roof shape: Flat  
Roof material: Not visible  
Foundation: Limestone

This single-family home is two bays wide with a plum red brick façade. At the hipped brick porch at the right bay, the original front door has sidelights and transom. The porch is enclosed with windows from the historic period. At the left bay each story has two replacement 1/1 windows, the first story on a limestone sill course with thick stone lintels. A projecting bay above the porch is capped by the metal cornice. The parapet wall has a center and end steps and metal coping.

Outbuilding: There is a gable-roofed concrete masonry unit garage that is noncontributing.

**4163-5 HARTFORD ST** (Photo #12, second from left)  
1909

1C/INC

Builder: Riechers & Son, J. P.  
Architect: Helfensteller, Hirsch & Watson  
Type/Use: Four-family flat  
Structure: Load-bearing brick  
Stories: 2

Roof shape: Flat  
Roof material: Not visible  
Foundation: Limestone

This four-family building is four bays wide. The original front doors are paired at the two center bays under a bracketed shed hood. To either side of the doors is a single wide white vinyl 1/1 sash window. At the second story are four white vinyl 1/1 windows on a limestone sill course. The cornice is projecting white terra cotta blocks with a wave pattern; it stops short of the ends of the façade. The parapet wall has small peaks at either end; the brick pattern underneath features tile and green enameled brick. The façade is red brick in common bond, with burnt headers alternating with stretchers at every sixth course.

Outbuilding: There is a large, new 2-bay noncontributing garage at the alley.

**4164 HARTFORD ST**  
1912

2C/0NC

Builder: Habermehl, Jos. J.  
Type/Use: Single dwelling; 2-story parapet front  
Structure: Load-bearing brick  
Stories: 2

Roof shape: Flat  
Roof material: Not visible  
Foundation: Limestone

This single-family home is two bays wide with a red brick façade. At the hipped brick porch at the right bay, the original front door has sidelights and a transom. At the left bay each story has two original 1/1 windows; the first story has thick stone lintels and is on a limestone sill course (below which the base of the building is enameled tan brick). A projecting bay above the porch is capped by the metal cornice. The parapet wall has center and end steps and metal coping.

**United States Department of the Interior  
National Park Service**

**National Register of Historic Places  
Continuation Sheet**

Oak Hill Historic District  
St. Louis [Independent City], Missouri

Section 7 Page 135

Outbuilding: There is a contributing gabled-roof brick garage.

**4167 HARTFORD ST** (Photo #12, third from left) 2C/0NC  
1922

Builder/Architect:	Flach, Hy.	Roof shape:	Flat
Type/Use:	Walkup (four-family)	Roof material:	Not visible
Structure:	Load-bearing brick	Foundation:	Limestone
Stories:	2		

This two-family walkup is two stories tall and two bays wide with a flat roof. The façade and gabled front porch are red brick. Above the front porch is a single original 6/1 sash window; at the left bay, both stories have a triple set of original windows (4/1 windows flanking a center 6/1 window). There is a limestone foundation. The bracketed cornice reads as a short hipped roof: three courses of red French tile below the flat parapet wall.

Outbuilding: There is a contributing gabled-roof frame garage clad in wooden shiplap siding; wooden hinged doors remain.

**4168 HARTFORD ST** 1C/1NC  
1912

Builder:	Habermehl, J	Roof shape:	Flat
Type/Use:	Single dwelling: 2-story parapet front	Roof material:	Not visible
Structure:	Load-bearing brick	Foundation:	Limestone
Stories:	2		

This single-family home is two bays wide with a red brick façade. The hipped brick porch at the right bay retains its green tile roof. The original front door has sidelights and transom. At the left bay each story has two original 1/1 windows, with thick stone lintels on a limestone sill course at the first story. A projecting bay above the porch is capped by the metal cornice. The parapet wall has end steps and metal coping.

Outbuilding: There is a recent gable-roofed frame garage clad in vinyl siding that is noncontributing.

**4170 HARTFORD ST** 1C/1NC  
1910

Builder:	Hornmann (?), Louis	Roof shape:	Flat
Type/Use:	Corner-entrance commercial	Roof material:	Not visible
Structure:	Load-bearing brick	Foundation:	Limestone
Stories:	2		

In contrast to most of the corner commercial buildings in the neighborhood, this one's use of cast iron is limited to the I-beams above the storefronts. Although there is a corner entrance, its ceiling is cantilevered rather than supported on an iron column. The piers between bays are red brick. The two large storefront windows facing north to Hartford and two narrower bays facing west to Bent are all filled in with plywood paneling and smaller windows. The second story and parapet are rounded at the corner, including the glass in the sash window. Tan brick is used in panels and a diaper pattern above the second story, and mottled enameled brick of white, brown and green forms the piers to either side of the second story units' entrances at the far left (east) end of the north elevation and the right end of the west elevation. There is a stone sill course below the second story's 1/1 windows. The end bays are emphasized by arched sections of the parapet wall; the rounded corner section is taller and has two metal ball ornaments.

Outbuilding: There is a noncontributing recent large gable-roofed frame garage clad in vinyl siding.

**4171 HARTFORD ST** (Photo #12, fourth from left) 2C/0NC  
1922

Builder/Architect:	Flach, Hy.	Roof shape:	Flat
Type/Use:	Walkup (2-family)	Roof material:	Not visible
Structure:	Load-bearing brick		

**United States Department of the Interior  
National Park Service**

**National Register of Historic Places  
Continuation Sheet**

Oak Hill Historic District  
St. Louis [Independent City], Missouri

Section 7 Page 136

Stories: 2 Foundation: Limestone

This two-family walkup is two stories tall and two bays wide with a flat roof. The façade and gabled front porch are red brick. The porch retains its red tile roof. Above the front porch is a single original 6/1 window; at the left bay, both stories have a triple set of replacement windows. The foundation is limestone. The bracketed cornice reads as a short hipped roof, with three courses of red French tile below the flat parapet wall.

Outbuilding: There is a contributing gabled-roof frame garage clad in wooden double-drop lap siding.

**4200 HARTFORD ST** 1C/0NC  
1912

Builder: Degenhardt, Joseph  
Type/Use: Two-family flat Roof shape: Flat  
Structure: Brick Roof material:  
Stories: 2 Foundation: Limestone

This two-story building is three bays wide. The brick porch is at the right bay. Its roof is flat. At the second floor above, balcony railings have been removed. To the left are two windows at each story. The façade is brown brick. Below the first-story sill course, the base is white enameled brick. The porch is white enameled brick as well. Three rectangular brick panels form cornice decoration. The front parapet wall has steps at the ends and center.

**4201-3 HARTFORD ST** 1C/0NC  
1913

Builder/Architect: Gleiforst, Aug  
Type/Use: Four-family flat Roof shape: Flat  
Structure: Load-bearing brick Roof material: Not visible  
Stories: 2 Foundation: Limestone

This two-story building was four units, now apparently under conversion to two or three units. Its L-shaped footprint is unusual for this type of building. At five bays wide, there are flat-roofed brick front porches at the first and fourth bays. At the left porch, the left door is original and the right door is being replaced with a small octagonal window that (as of writing) is in a wall of insulation. The two doors at the right porch are original. The façade can be looked at as a two-bay section at the left and a symmetrical three-bay section at the right. Facade windows are replacement vinyl 1/1 windows in segmental arched openings. The porch roofs are iron balustraded balconies with replacement doors. The façade is red brick in common bond, with burnt headers alternating with stretchers at every sixth course. Above a cornice of white enameled brick patterns and corbelled brick, the parapet wall has four evenly spaced corbelled blocks and terra cotta coping.

**4204 HARTFORD ST** 1C/0NC  
1909

Builder: Aiman, Geo. M.  
Type/Use: Single dwelling: foursquare Roof shape: Front gable  
Structure: Brick Roof material: composition shingle  
Stories: 2.5 Foundation:

This front gable foursquare has a full-width hipped porch with three wood columns. Windows appear to be original 1/1 windows. Modern vertical siding fills the gable end.

**4206 HARTFORD ST** 1C/1NC  
c. 1910

Type/Use: Single dwelling: front gambrel Roof shape: Gambrel  
Structure: Brick Roof material: Slate and composition shingle  
Stories: 1.5 Foundation: Limestone

This front gambrel house has a hipped brick porch with columns at the right bay. A limestone sill course runs under the first-story window at the left. The lower slopes of the gambrel roof retain their slate siding (composition shingle

**United States Department of the Interior  
National Park Service**

**National Register of Historic Places  
Continuation Sheet**

Oak Hill Historic District  
St. Louis [Independent City], Missouri

Section 7 Page 137

is used on the upper slope). A wide cross gambrel dormer faces west.

Outbuilding: This gabled frame garage has vinyl siding and is considered noncontributing.

**4207-9 HARTFORD ST**

2C/0NC

1911

Builder/Architect: Gleiforst, Ludwig

Type/Use: Four-family flat

Roof shape: Flat

Structure: Load-bearing brick

Roof material: Not visible

Stories: 2

Foundation: Limestone

This four-family building is two stories tall and four bays wide. Recessed porches at the first and third bays are behind round-arched openings. The four doors are original. The first-story windows at the second and fourth bays are round-arched wide original 1/1 windows. They rest on a limestone sill course, below which the base of the façade is brown brick. Above this course the façade is red brick in common bond, with burnt headers alternating with stretchers at every sixth course. Four second-story windows are 1/1 windows in segmental arched openings. Above a cornice of white enameled brick patterns and corbelled brick, the parapet wall has three evenly spaced corbelled blocks and terra cotta coping.

Outbuilding: There is a contributing flat-roofed brick garage with parapets.

**4210 HARTFORD ST**

1C/0NC

1909

Builder: Folkers, H.

Architect: Haeger, L.

Type/Use: Single dwelling: front gambrel

Roof shape: Gambrel

Structure: Brick

Roof material: Slate and composition shingle

Stories: 1.5

Foundation: Limestone

This dark red brick front gambrel house is nearly a mirror image of 4206 Hartford just east. The brick porch is at the left bay; a gabled hood on brackets shelters the front door. Original features include the front door, sidelight, two 6/1 windows at the second story and a set of windows at the right side of the first story. A limestone sill course runs under the first-story window. A wide cross gambrel dormer faces east.

**4211 HARTFORD ST**

1C/0NC

1912

Builder/Architect: Leisner R & B Co.

Type/Use: Single dwelling: front gambrel

Roof shape: Gambrel

Structure: Load-bearing brick

Roof material: Composition shingle

Stories: 1

Foundation: Limestone

Style: Colonial Revival/Georgian

This open front gambrel house has a gabled brick porch at the right bay. The front door is a modern replacement with sidelights and transoms. The windows at the left bay and in the gambrel end are both sash pairs; both openings have label moldings composed of raised brick. The façade is red brick in common bond, with burnt headers alternating with stretchers at every sixth course.

**4212-4 HARTFORD ST**

1C/1NC

1909

Builder: Sanders, Louis

Type/Use: Four-family flats

Roof shape: flat

Structure: Brick

Roof material:

Stories: 2

Foundation: Limestone

At the center of this two-story façade, four original front doors are paired behind two round-arched entries. The 1/1 windows, wider at the outer bays, appear original. Ornamental pressed brick labels top the windows. The terra cotta

United States Department of the Interior  
National Park Service

National Register of Historic Places  
Continuation Sheet

Oak Hill Historic District  
St. Louis [Independent City], Missouri

Section 7 Page 138

cornice has a centered ornament resembling an artichoke.

Outbuilding: This gabled frame garage has vinyl siding and is considered noncontributing (Photo # 55, right).

**4215 HARTFORD ST**

2C/0NC

1909

Builder: Wahler, WGC  
Architect: Mariner & LaBeaume  
Type/Use: Two-family flat  
Structure: Load-bearing brick  
Stories: 2

Roof shape: Flat  
Roof material: Not visible  
Foundation: Limestone

This two-family building has a brown brick façade. The front porch at the right bay is a replacement with a concrete base and metal trellis supports carrying a flat roof. The roof had been balustraded as a balcony, but this railing is now missing. There is still a Jefferson window. At the left bay, both stories have triple sets of windows (4/1 sashes flanking a central 8/1 window); at the second story this unit is in a segmental arched opening. The parapet wall has a stepped peak at the left bay and a raised section at the right. The two front doors appear original. Limestone trim is used at windows and parapet wall.

Outbuilding: There is a contributing flat-roofed brick garage with parapets.

**4217 HARTFORD ST**

1C/0NC

1909

Builder: Wahler, WGC  
Architect: Mariner & LaBeaume  
Type/Use: Two-family flat  
Structure: Load-bearing brick  
Stories: 2

Roof shape: Flat  
Roof material: Not visible  
Foundation: Limestone

This two-family building has a red brick façade. The front porch at the right bay is a replacement with a concrete base and metal trellis supports carrying an original flat roof. The roof had been balustraded as a balcony, but this railing is now missing. The two front doors are modern replacements. At the left bay, both stories have triple sets of windows (white vinyl 1/1 windows); all of the façade windows have thick limestone lintels. Below the flat parapet wall, a projecting applied cornice is essentially a set of wide eaves carried on two brackets.

**4218 HARTFORD ST**

2C/0NC

1909

Builder/Architect: Hacker, W. P.  
Type/Use: Single dwelling; 2-story parapet front  
Structure: Brick  
Stories: 2

Roof shape: flat  
Roof material:  
Foundation: Limestone

This single-family house has a red brick façade. The frame porch has three elephantine columns on limestone plinths. The façade has all-vinyl windows. A metal cornice and metal coping are at the front parapet wall.

Outbuilding: There is a flat-roofed brick garage (contributing) (Photo #55, second from right).

**4219 HARTFORD ST**

1C/1NC

1909

Builder: Riechers & Son, J. P.  
Architect: Helfensteller, Hirsch & Watson  
Type/Use: Four-family flat  
Structure: Load-bearing brick  
Stories: 2

Roof shape: Flat  
Roof material: Not visible  
Foundation: Limestone

This four-family building is four bays wide. The original front doors are paired at the two center bays under a bracketed shed hood. To either side of the doors is a single original 8/1 sash window. At the second story are four

**United States Department of the Interior  
National Park Service**

**National Register of Historic Places  
Continuation Sheet**

Oak Hill Historic District  
St. Louis [Independent City], Missouri

Section 7 Page 139

6/1 windows on a limestone sill course. The cornice is projecting white terra cotta blocks with a wave pattern; it stops short of the ends of the façade. The parapet wall has small peaks at either end; the pattern underneath features green enameled brick and terra cotta or limestone. The façade is red brick in common bond, with burnt headers alternating with stretchers at every sixth course.

Outbuilding: There is a noncontributing gable-roofed frame garage clad in asphalt siding.

**4222 HARTFORD ST** 2C/0NC  
1908

Builder: Gast, Geo. J.  
Architect: Hacker, W. Philip  
Type/Use: Single dwelling; foursquare Roof shape: Hip  
Structure: Brick Roof material: Composition shingle  
Stories: 2 Foundation: Limestone

This foursquare has a red brick façade separated from its brown brick base by a limestone sill course under the first-story window. Windows are original 1/1 windows; the front door retains sidelights and transom. A hipped dormer faces the street.

Outbuilding: There is a contributing flat-roofed brick garage with wood doors.

**4223-5 HARTFORD ST** 1C/1NC  
1909

Builder: Riechers & Son, J. P.  
Architect: Helfensteller, Hirsch & Watson  
Type/Use: Four-family flat Roof shape: Flat  
Structure: Load-bearing brick Roof material: Not visible  
Stories: 2 Foundation: Limestone

This four-family building is four bays wide. The original front doors are paired at the two center bays under a bracketed shed hood. To either side of the doors is a single original 8/1 sash window. At the second story are four 6/1 windows on a limestone sill course. The cornice is projecting white terra cotta blocks with a wave pattern; it stops short of the ends of the façade. The parapet wall has small peaks at either end; the pattern underneath features green enameled brick and terra cotta or limestone. The façade is red brick in common bond, with burnt headers alternating with stretchers at every sixth course.

Outbuilding: There is a recent gabled-roof frame shed clad in composite siding. (NC)

**4226 HARTFORD ST** 2C/0NC  
1908

Builder: Lozier & Doerr  
Type/Use: Single dwelling Roof shape: Front gable  
Structure: Brick Roof material: Slate  
Stories: 1.5 Foundation: Limestone

This front gabled brick house has a full-width limestone porch with a shed roof. The front door appears original and so do façade windows. The slate roof has been repaired with composition shingle at the east elevation. The front gable end retains its slate siding.

Outbuilding: The contributing brick garage has a gabled roof.

**4228 HARTFORD ST** 1C/0NC  
1908

Builder: Ewing, C. G.  
Type/Use: Two-family flats Roof shape: flat  
Structure: Brick Roof material:  
Stories: 2 Foundation: Limestone

**United States Department of the Interior  
National Park Service**

**National Register of Historic Places  
Continuation Sheet**

Oak Hill Historic District  
St. Louis [Independent City], Missouri

Section 7 Page 140

This two-family building has a dark red brick façade and appears to retain original wood windows. The full-width front porch appears to have a cast concrete base and walls; three brick piers support a hipped roof that retains its dentillated fascia. Above the three second-story windows is a metal cornice, and the parapet wall has metal coping. The front doors are at opposite ends of the porch.

**4229 HARTFORD ST**

1C/0NC

1908

Builder: Sanders, Louis

Type/Use: Two-family flat

Structure: Load-bearing brick

Stories: 2

Style: Late 19th & 20th c. Revivals

Roof shape: Flat

Roof material: Not visible

Foundation: Limestone

This two-family building is red brick; a mansard roof (not a true mansard, as it is carried between two side parapet walls) adds a third floor that is only a single room deep. The hipped brick front porch is at the left bay with two replacement front doors. The three façade windows are wide 1/1 windows, resting at the first story on a stone sill course. Two hipped dormers are in the front roof.

**4231-3 HARTFORD ST**

1C/0NC

c. 1911

Type/Use: 2-family flat (foursquare form)

Structure: Load-bearing brick

Stories: 2

Roof shape: Hipped

Roof material: Slate

Foundation: Limestone

This two-family building is red brick with a slate hipped roof. The rear half of the building has a flat roof. A flat-roofed brick front porch is at the left bay. A Jefferson window opens onto the porch roof. Two original 1/1 windows are at each story of the right bay, resting at the first story on a stone sill course. There is a hipped dormer with finial facing the street. Two transomed front doors appear original.

**4232 HARTFORD ST**

1C/0NC

1908

Builder: Charleville, B. J.

Architect: Hacker, W. P.

Type/Use: Single dwelling; 2-story parapet front

Structure: Brick

Stories: 2

Roof shape: flat

Roof material:

Foundation: Limestone

This three-bay façade has a hipped frame porch at the right bay. The façade has a limestone base, and the front parapet wall has end blocks.

**4235 HARTFORD ST**

1C/0NC

1910

Builder: Folkers, H.

Type/Use: Single dwelling; 2-story parapet front

Structure: Load-bearing brick

Stories: 2

Roof shape: Flat

Roof material: Not visible

Foundation: Limestone

This single-family building is two stories high with two façade bays. A gabled brick front porch at the left bay retains a green tile roof. The three façade windows are original: a 3/1 window over the porch and wider 4/1 windows at both stories of the right bay, resting at the first story on a stone sill course. The façade is brown brick. There is a metal cornice, and the parapet wall has end blocks and a stepped center peak.

**4237 HARTFORD ST**

1C/0NC

1913



**United States Department of the Interior  
National Park Service**

**National Register of Historic Places  
Continuation Sheet**

Oak Hill Historic District  
St. Louis [Independent City], Missouri

Section 7 Page 141

Builder/Architect: Larr, James H.

Type/Use: Two-family flat	Roof shape: Flat
Structure: Load-bearing brick	Roof material: Not visible
Stories: 2	Foundation: Limestone

This two-family building is two stories tall and two bays wide with a flat roof. The façade is laid in red brick in common bond, with burnt headers alternating with stretchers at every sixth course. The brick porch at the left bay has a flat roof; its two brick piers extend above the roof as part of the balcony balustrade. A wide 1/1 vinyl window is at either story of the right bay. A bracketed cornice reads as a short hipped roof: three courses of red French tile below the flat parapet wall. The front doors are replacements.

**4238 HARTFORD ST** (Photo #13, left) 1C/1NC  
1909

Type/Use: Single dwelling: 2-story parapet front	Roof shape: Flat
Structure: Brick	Roof material: Not visible
Stories: 2	Foundation: Limestone

This two-bay façade has a gabled brick porch at the right bay. The porch is enclosed with screen/storm windows. The façade is red brick below the first-story sill course and tan brick below. Two windows are at the first story's left bay; four are at the second story. Above a metal cornice, the parapet wall has a wide rounded center step.

Outbuilding: This frame garage has asphalt siding and a shed roof (NC).

**4241 HARTFORD ST** 1C/1NC  
1913

Builder/Architect: Larr, JH	
Type/Use: Two-family flat	Roof shape: Flat
Structure: Load-bearing brick	Roof material: Not visible
Stories: 2	Foundation: Limestone

This two-family building is two stories tall and two bays wide with a flat roof. The façade is laid in red brick in common bond, with burnt headers alternating with stretchers at every sixth course. The brick porch at the left bay has a flat roof; its two brick piers extend above the roof as part of the balcony balustrade. A wide 6/1 window (bottom center pane is largest) is at either story of the right bay. A bracketed cornice reads as a short hipped roof below the flat parapet wall. The front doors are original.

Outbuilding: There is a noncontributing shed-roofed frame garage clad in asphalt siding with wooden hinged doors on the alley face.

**4242 HARTFORD ST** (Photo #13, third from right) 1C/0NC  
1897

Builder: Lewis, W. J.	
Architect: Stauder, Jos.	
Type/Use: Single dwelling	Roof shape: Hipped
Structure: Brick	Roof material: Composition shingle
Stories: 2	Foundation: Limestone

This is one in a row of three buildings that are massed like foursquares with a projecting frame tower (or a box bay with a steep pyramidal roof) over the porch at the right bay. All three have red brick facades and hipped dormers. Here, a rebuilt full-width frame porch stretches across the façade.

**4244 HARTFORD ST** (Photo #13, second from right) 1C/0NC  
1897

Builder: Lewis, W. J.	
Architect: Stauder, Jos.	
Type/Use: Single dwelling	Roof shape: Hipped

**United States Department of the Interior  
National Park Service**

**National Register of Historic Places  
Continuation Sheet**

Oak Hill Historic District  
St. Louis [Independent City], Missouri

Section 7 Page 142

Structure:	Brick	Roof material:	Composition shingle
Stories:	2	Foundation:	Limestone

This is one in a row of three buildings that are massed like foursquares with a projecting frame tower (or a box bay with a steep pyramidal roof) over the porch at the right bay. All three have red brick facades and hipped dormers. Here, the brick porch is at the right bay only.

**4245 HARTFORD ST** 1C/1NC  
1922  
Builder/Architect: Schepflin, Edw.  
Type/Use: Two-family flat Roof shape: Flat  
Structure: Load-bearing brick Roof material: Not visible  
Stories: 2 Foundation: Limestone

This two-family building has a projecting right bay and variegated brick facade. The front porch is at the left bay; the porch has low brick walls flush with the right bay; the two front doors (both replacements) are under a bracketed shed hood. The single window over the porch and the triple sets at the right bay are all replacement white vinyl 1/1 windows. Above a metal cornice, the high parapet wall has a stepped peak at the left bay.  
Outbuilding: There is a noncontributing gable-roofed frame garage clad in asphalt siding.

**4246 HARTFORD ST** (Photo #13, right) 1C/0NC  
1897  
Builder: Lewis, W. J.  
Architect: Stauder, Jos.  
Type/Use: Single dwelling Roof shape: Hipped  
Structure: Brick Roof material: Composition shingle  
Stories: 2 Foundation: Limestone

This is one in a row of three buildings that are massed like foursquares with a projecting frame tower (or a box bay with a steep pyramidal roof) over the porch at the right bay. All three have red brick facades and hipped dormers. This frame porch is full width and retains a bracketed fascia. The two windows at the second story's left bay are round-arched and original.

**4247 HARTFORD ST** 1C/1NC  
1922  
Builder: Mueri, Charles S.  
Architect: Schaumburg, Hy.  
Type/Use: Walkup Roof shape: Flat  
Structure: Ceramic block Roof material: Not visible  
Stories: 2 Foundation: Limestone

This building is a two-family walkup undergoing conversion to a single dwelling. Two bays wide and two stories tall, the building masks its flat roof with a front roof (mimicking a side-gabled roof) at the right bay and a wide cross gabled wall dormer at the left. The modern front door is two steps up from grade at the right bay, with an art glass sash window between stories above it. The left bay has a flat-roofed brick porch (without front yard access) accessed by a modern door; two 6/1 windows are to the left of the door. The same arrangement is echoed at the second story, although there is currently no balustrade at the porch roof. The façade and porch are variegated brick; painted brick designs are in the gable end. According to Sanborn maps, this building has a clay tile structure.  
Outbuilding: There is a noncontributing gable-roofed frame garage clad in vinyl siding.

**4249 HARTFORD ST** (Photo #14, right) 1C/0NC  
1922  
Builder: Mueri, Charles S.  
Architect: Schaumburg, Hy.

**United States Department of the Interior  
National Park Service**

**National Register of Historic Places  
Continuation Sheet**

Oak Hill Historic District  
St. Louis [Independent City], Missouri

Section 7 Page 143

Type/Use: Walkup	Roof shape: Flat
Structure: Ceramic block	Roof material: Not visible
Stories: 2	Foundation: Limestone

Unlike most two-family buildings in St. Louis, which have separate doors for each flat, this two-family building is a “walkup” with only one front door. Two bays wide and two stories, the building masks its flat roof with a front roof (mimicking a side-gabled roof) at the right bay. The wider left bay has a front parapet wall with an almost-round lancet arched center section. The multi-light front door at the right bay is two steps up from grade at the right bay under a bracketed gable hood, with a sash window between stories above it. The left bay has a flat-roofed brick porch (without front yard access) accessed by French doors; a wide 1/1 window is to the left of the door. The same arrangement is echoed at the second story. The three façade windows are white vinyl 1/1 windows. The façade and porch are variegated brick. According to Sanborn maps, this building has a clay tile structure.

**4250 HARTFORD ST** 2C/0NC  
1897

Type/Use: Single dwelling	Roof shape: complex
Structure: Brick	Roof material: Composition shingle
Stories: 2	Foundation: Limestone

The transomed front door of this house is behind a thick-lintelled opening at the right bay. The 1/1 window at the left bay rests on a limestone sill course. The facade is red brick above this course and brown below it. A hipped bay is recessed at the right (west) elevation.

Outbuilding: A driveway leads to a contributing flat-roofed full-width brick garage at the alley.

**4253 HARTFORD ST** (Photo #14, center) 2C/0NC  
1922

Builder: Mueri, Charles S	
Architect: Schaumburg, Hy.	
Type/Use: Walkup	Roof shape: Flat
Structure: Ceramic block	Roof material: Not visible
Stories: 2	Foundation: Limestone

Unlike most two-family buildings in St. Louis, which have separate doors for each flat, this two-family building is a “walkup” with only one front door. Two bays wide and two stories tall, the building masks its flat roof with a steep front roof (mimicking a side-gabled roof) at the right bay and a wide hipped wall dormer at the left. The front door is two steps up from grade at the right bay. The door itself is round-arched and original to the building, surrounded by a colorful brick arch. An art glass sash window is between stories above it. The left bay has a flat-roofed brick porch (without front yard access) accessed by a multi-light door between two sash windows. The same arrangement is echoed at the second story. The façade and porch are variegated brick. According to Sanborn maps, this building has a clay tile structure.

Outbuilding: There is a contributing gabled-roof frame garage clad in wooden double-drop lap siding; wooden car doors remain.

**4254 HARTFORD ST** 1C/1NC  
1904

Type/Use: Single dwelling: foursquare	Roof shape: hipped
Structure: Brick	Roof material: Composition shingle
Stories: 2	Foundation: Limestone

This red brick foursquare has a hipped porch at the right bay. The first-story window at the left rests on a limestone sill course. A hipped dormer faces the street.

Outbuilding: This gabled frame garage has vinyl siding and is considered noncontributing.

**4255 HARTFORD ST** (Photo #14, left) 1C/0NC

**United States Department of the Interior  
National Park Service**

**National Register of Historic Places  
Continuation Sheet**

Oak Hill Historic District  
St. Louis [Independent City], Missouri

Section 7 Page 144

1922

Builder:	Mueri, Charles S	Roof shape:	Flat
Architect:	Schaumburg, Hy.	Roof material:	Not visible
Type/Use:	Two-family flat	Foundation:	Limestone
Structure:	Ceramic block		
Stories:	2		

Although built to the same plan as its neighbors, a small adjustment makes this building a 2-family flat instead of a walkup. At a recessed porch at the right bay, there are two separate front doors for each unit. Two bays wide and two stories high, the building masks its flat roof with a short front roof (mimicking a side-gabled roof) at the right bay and a shallow cross gabled wall dormer at the left. The left bay has a flat-roofed brick porch (without front yard access) accessed by two sets of French doors. The same arrangement is echoed at the second story, and a very narrow 1/1 window is at the right bay. The façade and porch are red brick; tan brick is used in a pattern at the gable end and to form keystones at the segmental arches over the French doors at the second story. According to Sanborn maps, this building has a clay tile structure.

**4257 HARTFORD ST**

1C/INC

1922

Builder:	Mueri, Charles S	Roof shape:	Flat
Architect:	Schaumburg, Hy.	Roof material:	Not visible
Type/Use:	Walkup	Foundation:	Limestone
Structure:	Ceramic block		
Stories:	2		

Unlike most two-family buildings in St. Louis, which have separate doors for each flat, this two-family building is a walkup with only one front door. Two bays wide and two stories, the building masks its flat roof with a short front roof (mimicking a side-gabled roof) at the right bay and an asymmetric front gable that peaks at the left bay but extends down over the front door at the right. The door is three steps up from grade with an art glass sash window above it in a stuccoed section of the gable. The left bay has a flat-roofed brick porch (without front yard access) accessed by a set of French doors with a 6/1 window to either side. The same arrangement is echoed at the second story. The façade and porch are red brick. The bracketed gable end is filled with modern vertical siding. According to Sanborn maps, this building has a clay tile structure.

Outbuilding: There is a noncontributing gable-roofed frame garage clad in vinyl siding.

**4258 HARTFORD ST**

1C/0NC

1898

Builder/Architect:	Charleville, B. J.	Roof shape:	Hipped
Type/Use:	Single dwelling: foursquare	Roof material:	Composition shingle
Structure:	Brick	Foundation:	Limestone
Stories:	2		

This red brick foursquare has a full-width hipped brick porch. A hipped dormer faces the street.

**4261 HARTFORD ST**

1C/0NC

1910

Builder/Architect:	Holleck (Hallock), Ross CH.	Roof shape:	Flat
Type/Use:	Two-family flat	Roof material:	Not visible
Structure:	Load-bearing brick	Foundation:	Limestone
Stories:	2		

This simple two-family building has a red brick façade. A gabled brick front porch is at the left bay; the two front doors are original. The gable end is filled with modern horizontal siding. The three wide window openings are all filled with white slider sets and emphasized with raised brick label moldings. Instead of a front parapet wall, the flat-roofed building has a short front roof held between side parapet walls. The two front doors are original.

**United States Department of the Interior  
National Park Service**

**National Register of Historic Places  
Continuation Sheet**

Oak Hill Historic District  
St. Louis [Independent City], Missouri

Section 7 Page 145

**4262 HARTFORD ST**

0C/INC

c. 1897

Type/Use: Single dwelling  
Structure: frame  
Stories: 2

Roof shape: Hipped  
Roof material: Composition shingle  
Foundation:

This frame house has a full-width hipped porch. Over the right side of the porch is a projecting gabled bay. There is a hipped dormer facing the street. Façade windows are all replacements, and the siding is modern and horizontal.

**4263-5 HARTFORD ST**

1C/0NC

1912

Builder/Architect: Gleiforst, L  
Type/Use: Four-family flat  
Structure: Load-bearing brick  
Stories: 2

Roof shape: Flat  
Roof material: Not visible  
Foundation: Limestone

This four-family building is two stories high and four bays wide. Flat-roofed brick porches at the first and third bays each shelter two original front doors. The first-story windows at the second and fourth bays are round-arched wide 1/1 windows. They rest on a limestone sill course, below which the base of the façade is light brown brick. Above this course the façade is red brick in common bond, with burnt headers alternating with stretchers at every sixth course. Four second-story openings are segmental arched: transomed balcony doors alternating with 1/1 windows. Above a cornice of white enameled brick patterns and corbelled brick and terra cotta, the parapet wall has three evenly spaced corbelled blocks and terra cotta coping.

**4264 HARTFORD ST**

1C/INC

c. 1897

Type/Use: Single dwelling  
Structure: Frame  
Stories: 2

Roof shape: hipped  
Roof material: Composition shingle  
Foundation:

This frame house has a full-width hipped porch. Over the right side of the porch is a projecting gabled bay. There is a hipped dormer facing the street. Most of the façade windows appear to be original 1/1s; the siding is modern and horizontal. The front door is original.

Outbuilding: This gabled frame garage has vinyl siding and is considered noncontributing

**4267-9 HARTFORD ST**

1C/0NC

1912

Builder/Architect: Gleiforst, L  
Type/Use: Four-family flat  
Structure: Load-bearing brick  
Stories: 2

Roof shape: Flat  
Roof material: Not visible  
Foundation: Limestone

This four-family building is two stories high and four bays wide. Flat-roofed brick porches at the first and third bays each shelter two original front doors. The first-story windows at the second and fourth bays are round-arched wide 1/1 windows (original windows, but the top part of the arches are boarded from the outside above rectangular storm windows). They rest on a limestone sill course, below which the base of the façade is light brown brick. Above this course the façade is red brick in common bond, with burnt headers alternating with stretchers at every sixth course. Four second-story openings are segmental arched Jefferson windows alternating with 1/1 windows. Above a cornice of white enameled brick patterns and corbelled brick and terra cotta, the parapet wall has three evenly spaced corbelled blocks and terra cotta coping.

**4268 HARTFORD ST**

0C/INC

2010

**United States Department of the Interior  
National Park Service**

**National Register of Historic Places  
Continuation Sheet**

Oak Hill Historic District  
St. Louis [Independent City], Missouri

Section 7 Page 146

This house is under construction as the nomination is being updated in August 2010. The house will be two stories with a compatible size, setback and scale to others on the street.

**4272 HARTFORD ST**

0C/1NC

c. 1897

Type/Use: Single dwelling  
Structure: Frame  
Stories: 2

Roof shape: Hipped  
Roof material: Composition shingle  
Foundation:

This frame house has a replacement porch; over its second story is a projecting gabled bay. There is a hipped dormer facing the street.

**4273 HARTFORD ST**

1C/0NC

1912

Builder: Kehr, HW  
Type/Use: Single dwelling  
Structure: Load-bearing brick  
Stories: 1

Roof shape: Gable  
Roof material: Composition shingle  
Foundation: Limestone

This side-gabled house has a full-width front porch under the forward section of the composition shingle roof. A gabled dormer opens onto a balcony inset into the roof. The building is red brick with stuccoed gable ends at the sides; the front door at the right side of the porch is a modern one, next to a wide 1/1 window at the left.

**4275 HARTFORD ST**

1C/1NC

1912

Builder: Bosquit, W. C.  
Type/Use: Single dwelling: 2-story parapet front  
Structure: Load-bearing brick  
Stories: 2

Roof shape: Flat  
Roof material: Not visible  
Foundation: Limestone

This red brick single-family dwelling is two stories tall and two bays wide, with a flat roof. The brick front porch at the left bay has a hipped green tile roof. Three wide window openings are all filled with white vinyl replacement window sets (sliders with transoms). Above a terra cotta cornice the parapet wall has end and center steps with small enameled white brick lozenge designs.

Outbuilding: There is a flat-roofed brick garage with parapets.

**4277 HARTFORD ST**

2C/0NC

1912

Builder: Bosquit, W. C.  
Type/Use: Single dwelling: 2-story parapet front  
Structure: Load-bearing brick  
Stories: 2

Roof shape: Flat  
Roof material: Not visible  
Foundation: Limestone

This red brick single-family dwelling is two stories tall and two bays wide, with a flat roof. The façade is red brick in common bond, with burnt headers alternating with stretchers at every sixth course. The brick front porch at the left bay has a hipped green tile roof. Three wide window openings feature original wood 3/1 sash windows. Above a terra cotta cornice the parapet wall has end and center steps with small enameled white brick x-patterns.

Outbuilding: There is a flat-roofed brick garage with parapets.

**4281 HARTFORD ST**

1C/1NC

1913

Builder/Architect: Bosquit, W. C.  
Type/Use: Two-family flat  
Structure: Load-bearing brick

Roof shape: Flat  
Roof material: Not visible

**United States Department of the Interior  
National Park Service**

**National Register of Historic Places  
Continuation Sheet**

Oak Hill Historic District  
St. Louis [Independent City], Missouri

Section 7 Page 147

Stories: 2

Foundation: Limestone

This red brick two-family dwelling is two stories tall and two bays wide, with a flat roof. The brick front porch at the left bay has a hipped roof. Two wide window openings at the right bay are filled with white vinyl replacement window pairs. Above the front porch the window opening is covered with imitation stone veneer; the long openings were apparently a door or tall window opening to a balcony, indicating the hipped porch roof is not the original configuration. Above a terra cotta cornice the parapet wall has end and center steps with enameled white brick designs.

Outbuilding: There is a recent noncontributing gable-roofed frame garage clad in vinyl siding.

**4316 HARTFORD ST**  
1905

1C/0NC

Builder: Puls, W. R.

Type/Use: Two-family flat

Roof shape: Flat

Structure: Brick

Roof material:

Stories: 2

Foundation: Limestone

The small rebuilt porch at the right bay of this two-story building shelters two original front doors. A thick limestone water table course over the basement windows separates the red brick façade from a brown brick base. The three 1/1 windows at the façade (wider at the left bay) are replacements. Above a stone course, the parapet wall has steps at the center and ends.

**4317 HARTFORD ST**

1C/0NC

1897 (assessor date)

Type/Use: Single dwelling; 2-story parapet front

Roof shape: Flat

Structure: Brick

Roof material:

Stories: 2

Foundation: Limestone

This red brick house is entered from the left (east) side; two doors are in the east elevation at a shed-roofed frame porch, and another door in the small rear el on the same side. Facing the street, the façade presents two windows in segmental arched openings at both stories. Stone sills are on consoles. The limestone coursed base includes original basement windows. The brick cornice includes corbelled and pressed brick courses. The right end block at the front parapet wall retains its copper coping and sharp finial. The building has replacement windows.

**4319-21 HARTFORD ST**

1C/0NC

c.1897

Type/Use: Two-family flat

Roof shape: Complex

Structure: Brick

Roof material:

Stories: 2

Foundation: Limestone

This red brick, two-family building is L-shaped, with a mansard-style roof (steep-pitched sides with a center flat roof). At the façade, the two front doors are recessed in a paneled entrance at the left bay. One of the two transomed doors is original. Thick limestone lintels top the entrance and the three façade windows (which also have stone sills). There is a rear el at the left side of the building. Star ties are used on side elevations.

**4320 HARTFORD ST**

1C/1NC

1898

Type/Use: 2-Family Flat and Foursquare, both

Roof shape: Hipped

Structure: Brick

Roof material: Composition shingle

Stories: 2

Foundation: Limestone

This two-family brick building has a foursquare form. Two replacement doors are at the hipped brick porch at right. At the left bay both windows are wide; at the first story the window is round-arched. A 1/1 window is over the porch. The windows are original with original wood eyebrow trim. A hipped dormer faces the street. The façade is red brick with a brown brick base. Molded rough-textured brick is used to pick out details.

**United States Department of the Interior  
National Park Service**

**National Register of Historic Places  
Continuation Sheet**

Oak Hill Historic District  
St. Louis [Independent City], Missouri

Section 7 Page 148

Outbuilding: This vinyl-sided frame garage has a gable roof and is noncontributing.

**4322-4 HARTFORD ST** 1C/0NC  
1912

Builder: Mederacke, R.  
Type/Use: Four-family flat Roof shape: Flat  
Structure: Brick Roof material:  
Stories: 2 Foundation: Limestone

This brick façade is four bays wide. Two pairs of replacement doors are located at the center of the brick porch. The porch roof is a balcony for the two second-story units, and these appear to be original doors. At the outer bays there is a single wide 1/1 replacement window at each story. Below the first-story windows, a limestone sill course separates the speckled dark brick base from the red upper wall (where every sixth course includes burnt headers). Original brackets and soffit are at the four course tile hipped front roof.

**4325 HARTFORD ST** 2C/0NC  
1910

Builder/Architect: Detjen, Hy.  
Type/Use: Single dwelling Roof shape: Flat  
Structure: Brick Roof material:  
Stories: 2 Foundation: Limestone

This brick house has a flat-roofed porch at the left bay; the porch roof serves as a balcony for the second story. The front door and transom, side window, and wide Jefferson window at the balcony are original. At both stories of the right bay is a wide 1/1 window. The balcony retains its curved iron rail. A limestone sill course at the first story separates the painted brick base from the original red brick upper wall. Original wood brackets support a wood cornice. Coping and end blocks are original.

Outbuilding: The frame garage has a gabled roof and original wood shiplap siding and is considered contributing.

**4326 HARTFORD ST** 1C/0NC  
1894

Builder: Emig, CG  
Type/Use: Two-family flat Roof shape: Flat/false front roof  
Structure: Brick Roof material:  
Stories: 2 Foundation: Limestone

The façade of this red brick two-family building can be read as three bays. The right bay projects slightly and terminates in a front gable. At its first story the round-arched entrance's right side scrolls into a half wall across the right side of the opening. The two front doors are replacements. A round-arched window opening is above at the second story. At the left bay, a single wide 1/1 window is at the first story and two at the second. All façade windows are replacements. Rough-textured brick is used for labels and surrounding the entrance. There is a front roof pitched toward the street held between side parapet walls with an unusual scrolled shape.

**4331 HARTFORD ST** 1C/0NC  
1903

Builder: Price, G. D.  
Type/Use: Single dwelling: 1-story parapet front Roof shape: Flat  
Structure: Brick Roof material:  
Stories: 1 Foundation: Concrete parging

This two-bay brick house has a rebuilt frame gabled porch at the left bay. The front door is original. At the right bay, a wide segmental arched opening now carries a pair of vinyl windows. The façade has a brown brick base with red brick above. The cornice is corbelled brick. The parapet wall is flat with clay tile coping.



**United States Department of the Interior  
National Park Service**

**National Register of Historic Places  
Continuation Sheet**

Oak Hill Historic District  
St. Louis [Independent City], Missouri

Section 7 Page 149

**4332 HARTFORD ST**

1C/0NC

1911

Builder/Architect: Emig, C. G.

Type/Use: Two-family flat

Roof shape: Flat

Structure: Brick

Roof material:

Stories: 2

Foundation: Limestone

This red brick two-family building has a flat-roofed porch at the right bay. The two front doors are replacements, and the second-story door above has been replaced by a window with a filled-in base. The porch roof balcony retains its iron railing. At the left side of the façade, each story has two replacement windows. A limestone sill course runs below the first-story windows. There is a metal cornice and metal coping, and the parapet wall has steps at either end.

**4335 HARTFORD ST**

0C/2NC

1892

Type/Use: Single dwelling

Roof shape: Complex

Structure: Frame

Roof material:

Stories: 1.5

Foundation: Limestone

Best described as a Queen Anne cottage, this house has a hipped roof with a projecting gable bay at the left side of the façade. The porch is in the elbow of these two sections and has a shed roof. The house retains two front doors but only one is original. Both have transoms. Façade windows are replacements, but the rear and side elevations retain 2/2 wood windows. The wood trim and porch speak to the house's integrity of form and detailing, but the asbestos shingle siding renders the house noncontributing.

Outbuilding: The gabled garage is clad with asbestos siding and is noncontributing.

**4338 HARTFORD ST**

1C/1NC

1896

Builder: Emig, C. G.

Type/Use: Single dwelling

Roof shape: Complex

Structure: Brick

Roof material: Composition shingle

Stories: 2

Foundation: Limestone

This Queen Anne-inspired house shares many design elements with 4344 Hartford, three doors to the west. A side gable defines the right elevation; the left bay is gabled. Despite the different roof elements, the façade is flush. At the right bay, a projecting unroofed brick porch fronts an inset porch, the transition marked by molded brick engaged columns supporting a thick painted lintel. The front door (original) is recessed into the front wall plane along with a square side window. A small hipped dormer is above the entrance. At the left bay, both stories have wide segmental arched openings with vinyl windows within. Textured brick is used at the porch base, below the thick stone water table, and as window labels.

Outbuilding: This vinyl-sided frame garage has a gable roof and is new (NC).

**4339 HARTFORD ST**

0C/1NC

1892

Type/Use: Single dwelling

Roof shape: Complex

Structure: Frame

Roof material:

Stories: 1.5

Foundation: Concrete

Style: Queen Anne

Best described as a Queen Anne cottage, this house has a hipped roof with a projecting gable bay at the left side of the façade. The replacement Craftsman-era porch is in the elbow of these two sections. One of the two front doors has been filled in; the other is a replacement, as are all windows.

**4340 HARTFORD ST**

0C/1NC

**United States Department of the Interior  
National Park Service**

**National Register of Historic Places  
Continuation Sheet**

Oak Hill Historic District  
St. Louis [Independent City], Missouri

Section 7 Page 150

1891

Builder:	Ewing, C. G.	Roof shape:	Complex
Type/Use:	Single dwelling	Roof material:	Composition shingle
Structure:	Frame	Foundation:	Limestone
Stories:	2		
Style:	Queen Anne		

The front of this Queen Anne-inspired house has an L-form, with gables extending to the front at the left bay and to the right at the rear. The front door, a replacement, is at the left side of the right bay. There are replacement windows and wide vinyl siding.

**4342 HARTFORD ST**

1C/0NC

1921

Builder/Architect:	Brigadier, B.	Roof shape:	Gable
Type/Use:	Single dwelling: Bungalow	Roof material:	Composition shingle
Structure:	Brick	Foundation:	Limestone
Stories:	1		

This red brick bungalow has a shallow front gable roof. The full-width brick porch has a hipped roof and battered brick piers. The front door at the right is a replacement. A wide 1/1 window is at the left.

**4343 HARTFORD ST**

1C/1NC

1906

Architect:	Hormann, Louis	Roof shape:	Gambrel
Builder:	Heidland, F.	Roof material:	Composition shingle
Type/Use:	Single dwelling: front gambrel	Foundation:	Limestone
Structure:	Brick		
Stories:	1.5		

This narrow front gambrel roofed house has a brick and frame gabled porch at the right. The front door is original. At the left bay is a wide 4/2 window, with a 1/1 window in the gambrel end. The permit record shows a kitchen and bath added in 1913.

Outbuilding: A gabled carport appears new and is noncontributing.

**4344 HARTFORD ST (Photo #15, left)**

1C/0NC

1896

Type/Use:	Single dwelling	Roof shape:	complex
Structure:	Brick	Roof material:	Composition shingle
Stories:	2	Foundation:	Limestone
Style:	Queen Anne		

This red brick house has a Queen Anne townhouse form, with a side-gabled parapet wall defining the right elevation and a two-story hipped left bay. The projecting porch at the right is roofed by a bracketed projection of the side-gabled roof. The front door (a replacement) is recessed into the front wall plane along with a square side window with a marble sill and lintel. Molded brick engaged columns announce the transition from wall to porch. A small hipped dormer is above the entrance. At the left bay, both stories have a wide original 1/1 window. A limestone sill course at the first story separates the upper wall from the brown brick base.

**4345 HARTFORD ST**

0C/2NC

1907

Builder/Architect:	Curry, Henry (also listed as owner)	Roof shape:	Complex
Type/Use:	Single dwelling	Roof material:	
Structure:	Frame	Foundation:	
Stories:	2		

**United States Department of the Interior  
National Park Service**

**National Register of Historic Places  
Continuation Sheet**

Oak Hill Historic District

Section 7 Page 151

St. Louis [Independent City], Missouri

This noncontributing frame building has vinyl siding. A brick porch is at the left bay. A two-story projecting bay is at the right. The front door and all façade windows are replacements.

Outbuilding: There is a flat-roofed concrete block garage with two bays facing the alley that is noncontributing.

**4348 HARTFORD ST** (Photo #15, center) 1C/0NC  
1896

Type/Use:	Single dwelling	Roof shape:	complex
Structure:	Frame	Roof material:	Composition shingle
Stories:	1	Foundation:	Concrete
Style:	Queen Anne		

It appears that this house corresponds with an 1891 building permit, although the certificate to the same owner was not issued until 1896. On a narrow lot, this house presents a three-sided bay to the street. The replacement 1/1 windows retain good trim. At the right bay the porch is under a shed roof. The door is a replacement. The vinyl siding is relatively compatible.

**4350 HARTFORD ST** (Photo #15, right)  
1896

Type/Use:	Corner commercial (now single dwelling)	Roof shape:	Flat
Structure:	Brick	Roof material:	
Stories:	2	Foundation:	Limestone

This handsome building retains its storefront at the first story, but it has been fully converted to residential use. The first-story storefront is intact, although the door at the right end is a replacement. At the left side of the first story, the door that led to the second-story residential unit is concealed with shutters. The transom above is intact. The dentillated beam over the storefront is unusually elaborate, with scrolls at either end. Facing Hartford at the second story are four (replacement) 1/1 windows in segmental arched openings. Corbelled and pressed brick supports a metal cornice. The front parapet wall is flat with clay tile coping.

Outbuilding: This is a flat-roofed brick garage, still contributing although its garage door is sealed with block.

**4351 HARTFORD ST** 1C/0NC  
1907

Builder/Architect: Drinkwater, A. (also listed as owner)

Type/Use:	Single dwelling	Roof shape:	Hipped
Structure:	Frame	Roof material:	
Stories:	2	Foundation:	Concrete

This frame house has a full-width frame porch with a hipped roof and concrete base. The front door, with sidelights and transom, is at the left. At the right side of the first story are two 1/1 windows. At the second story, a 1/1 window is at the left. At the right is a projecting bay with three windows topped by a closed front gable. The house retains wood siding and a modillioned wood cornice.

**3901 HUMPHREY ST** 0C/2NC  
1953

Builder: Humrichouse, John C.

Architect: Meyer, A.

Type/Use:	Single dwelling: 1-story compact Modern	Roof shape:	Hipped
Structure:	Concrete block	Roof material:	Composition shingle
Stories:	1	Foundation:	Concrete

This small modern house has a concrete block structure faced with variegated brick. The hipped roof is composition shingle, with a shallow cross gable at the right bay. The front door is roughly centered, with a sash window to the left and a wide window set to the right. All three openings have matching (presumably original) metal awnings.

Outbuilding: The concrete masonry unit garage is contemporary with the house and is noncontributing.

**United States Department of the Interior  
National Park Service**

**National Register of Historic Places  
Continuation Sheet**

Oak Hill Historic District  
St. Louis [Independent City], Missouri

Section 7 Page 152

**3905 HUMPHREY ST**

0C/2NC

1953

Builder: Humrichouse, John C.

Architect: Meyer, A.

Type/Use: Single dwelling: 1-story compact Modern

Roof shape: Hipped

Structure: Concrete block

Roof material: Composition shingle

Stories: 1

Foundation: Concrete

This small modern house has a concrete block structure faced with variegated brick. The hipped roof is composition shingle, with a shallow cross gable at the right bay. The front door is roughly centered, with a sash window to the left and a wide window set to the right. All three openings have matching (presumably original) metal awnings.

Outbuilding: The concrete masonry unit garage is contemporary with the house and is noncontributing.

**3915 HUMPHREY ST**

1C/1NC

1912

Builder: Smith, John

Architect: Mills, WH.

Type/Use: Single dwelling: 2-story parapet front

Roof shape: Flat

Structure: Load-bearing brick

Roof material: Not visible

Stories: 2

Foundation: Limestone

This red brick single-family home is two stories, with a gabled brick porch at the left bay. The front door is a modern replacement. The three façade window openings are all filled with vinyl replacements. The steep false-front composition shingle roof is held between side parapet walls; the roof behind this is flat.

Outbuilding: There is a noncontributing gabled frame garage with no visible historic material.

**3917 HUMPHREY ST**

1C/1NC

1908

Builder/Architect: Trade R&B Co.

Type/Use: Single dwelling: 2-story parapet front

Roof shape: Flat

Structure: Load-bearing brick

Roof material: Not visible

Stories: 2

Foundation: Limestone

This red brick single-family home is two stories, with a hipped brick and wood porch at the left bay. The front door has a sidelight. Above the porch is a single 1/1 window; there are two more at each story of the right bay (vinyl at the first story only). Tan brick forms narrow raised quoins at the edges of the façade. There is a metal cornice with an arched section at the right, above which there is a composition shingle false-front hipped roof.

Outbuilding: A new garage is noncontributing.

**3919 HUMPHREY ST**

1C/1NC

1908

Builder/Architect: Trade R&B Co.

Type/Use: Single dwelling: 2-story parapet front

Roof shape: Flat

Structure: Load-bearing brick

Roof material: Not visible

Stories: 2

Foundation: Limestone

This tan red brick house has a gabled porch at the left bay; the front door is a modern replacement and the sidelights are covered. The three façade windows are wide 1/1 windows; resting at the first story on a limestone sill course. Above this course the first story's brickwork is recessed at every fifth course. At the second story, redder brick laid in raised squares down the edges of the façade suggest quoins. A patterned header brick cornice has two brackets supporting the eaves of a false-front hipped roof.

Outbuilding: The frame garage with a flat roof and no visible historic material is considered noncontributing.

**United States Department of the Interior  
National Park Service**

**National Register of Historic Places  
Continuation Sheet**

Oak Hill Historic District  
St. Louis [Independent City], Missouri

Section 7 Page 153

**3921 HUMPHREY ST**

1C/0NC

1908

Builder/Architect: Trade R&B Co.

Type/Use: Single dwelling; 2-story parapet front

Roof shape: Flat

Structure: Load-bearing brick

Roof material: Not visible

Stories: 2

Foundation: Limestone

This single-family home is tan brick with a gabled porch at the left bay. The porch base is concrete and the piers are replacement metal. The replacement front door has an art glass sidelight. Above the porch is a single 1/1 window; there are two more at each story of the right bay, resting at the first story, on a limestone sill course. All the façade windows are vinyl. Brick laid in raised squares and rectangles down the edges of the façade suggest quoins. The patterned brick cornice has soffitted brackets supporting a small pent roof under the parapet wall.

**3925 HUMPHREY ST**

1C/0NC

1908

Builder/Architect: Trade R&B Co.

Type/Use: Single dwelling; 2-story parapet front

Roof shape: Flat

Structure: Load-bearing brick

Roof material: Not visible

Stories: 2

Foundation: Limestone

This red brick house has a porch at the left bay; it appears to have lost a porch roof and now has a bracketed gable hood. The front door has a sidelight. The three façade windows are wide 1/1 windows, resting at the first story on a limestone sill course. Above this course the first story's brickwork is recessed at every fifth course. At the second story, darker brick laid in raised squares down the edges of the façade suggests quoins. The patterned brick cornice has two brackets supporting the eaves of a false-front hipped roof with a low hipped dormer.

**3927 HUMPHREY ST**

1C/1NC

1908

Builder/Architect: Trade R&B Co.

Type/Use: Single dwelling; 2-story parapet front

Roof shape: Flat

Structure: Load-bearing brick

Roof material: Not visible

Stories: 2

Foundation: Limestone

This single-family home is tan brick with a gabled brick and wood porch at the left bay. The front door has a sidelight. Above the porch is a single 1/1 window; there are two more at each story of the right bay, resting at the first story on a limestone sill course. Brick laid in raised squares and rectangles down the edges of the façade suggests quoins. Brackets support a small pent roof under the stepped parapet wall.

Outbuilding: There is a gabled frame garage with no visible historic material (NC).

**3931 HUMPHREY ST**

1C/0NC

1908

Builder/Architect: Trade R&B Co.

Type/Use: Single dwelling; 2-story parapet front

Roof shape: Flat

Structure: Load-bearing brick

Roof material: Not visible

Stories: 2

Foundation: Limestone

This tan brick house has a porch at the left bay; the base is partially rebuilt with wood steps, but it still retains brick piers and wood columns. The modern replacement front door has a sidelight. The three façade windows are wide vinyl 1/1 windows, resting at the first story on a limestone sill course. Above this course the first story's brickwork is recessed at every fifth course. At the second story, darker brick laid in raised squares down the edges of the façade suggests quoins. The patterned brick cornice has two brackets supporting the eaves of a false-front hipped roof with a low covered hipped dormer.

**3933 HUMPHREY ST**

1C/1NC

**United States Department of the Interior  
National Park Service**

**National Register of Historic Places  
Continuation Sheet**

Oak Hill Historic District  
St. Louis [Independent City], Missouri

Section 7 Page 154

1908

Builder/Architect:	Trade R&B Co.	Roof shape:	Flat
Type/Use:	Single dwelling; 2-story parapet front	Roof material:	Not visible
Structure:	Load-bearing brick	Foundation:	Limestone
Stories:	2		

This red brick single-family home is two stories, with a hipped brick and wood porch at the left bay. The modern replacement front door has a sidelight. Above the porch is a single 1/1 window; there are two more at each story of the right bay. At the first story they rest on a limestone sill course. Tan brick forms narrow raised quoins at the edges of the façade. There is a metal cornice with an arched section at the right, above which there is a composition shingle false-front hipped roof.

Outbuilding: The concrete masonry unit garage with double drop siding in the gable end does not appear on Sanborn maps of the 1960s and is therefore noncontributing.

**3937 HUMPHREY ST** 1C/0NC

1907

Builder/Architect:	Cornwell & Son, F. J.	Roof shape:	Flat
Type/Use:	Two-family flat	Roof material:	Not visible
Structure:	Load-bearing brick	Foundation:	Limestone
Stories:	2		

Constructed as the only two-family building on this side of the block, this building has been adapted as a single dwelling. The shed-roofed replacement wood porch is at the left bay, where the new front door has modern painted paneling to either side. Evidently the original porch had a flat roof, evidenced by the second story French doors above. At the right bay are wide 1/1 windows at both stories. The façade is light tan/brown brick with red brick used at the first story sill course, as narrow quoins, and below the corbelled brick cornice. The parapet wall has a center step embellished by enameled white brick.

**3939 HUMPHREY ST** 2C/0NC

1907

Builder:	Cornwell & Son, F. J.	Roof shape:	Gambrel
Type/Use:	Single dwelling; front gambrel	Roof material:	Composition shingle
Structure:	Load-bearing brick	Foundation:	Limestone
Stories:	1		
Style:	Colonial Revival/Georgian		

This single-story dwelling has a front gambrel roof, its closed end filled with modern horizontal siding around two 1/1 sash windows. The front porch at the left bay has a shed roof and a replacement front door with covered sidelight. From the sill level up, the red brick facade is recessed at every third course. The basement window opening below has triple rowlock segmental arch. There is a wide 1/1 window at the right bay.

Outbuilding: There is a gabled brick garage that is considered contributing.

**3943 HUMPHREY ST** 2C/0NC

1907

Builder:	Cornwell & Son, F. J.	Roof shape:	Gambrel
Type/Use:	Single dwelling; front gambrel	Roof material:	Composition shingle
Structure:	Load-bearing brick	Foundation:	Limestone
Stories:	1		
Style:	Colonial Revival/Georgian		

This single-story dwelling has a front gambrel roof; its closed end is filled with modern horizontal siding around two 1/1 sash windows. The front porch at the left bay has been replaced with a modern stoop covered with imitation stone veneer. The original front door/sidelight pair (left) and the 1/1 window pair at the right bay are sheltered by matching metal awnings. The basement window opening below has triple rowlock segmental arch. The corners have

**United States Department of the Interior  
National Park Service**

**National Register of Historic Places  
Continuation Sheet**

Oak Hill Historic District  
St. Louis [Independent City], Missouri

Section 7 Page 155

brick quoins.

Outbuilding: There is a gambrel-roofed brick garage that is considered contributing.

**3945 HUMPHREY ST** 1C/0NC  
1907

Builder:	Cornwell & Son, F. J.	Roof shape:	Gambrel
Type/Use:	Single dwelling: front gambrel	Roof material:	Composition shingle
Structure:	Load-bearing brick	Foundation:	Limestone
Stories:	1		
Style:	Colonial Revival/Georgian		

This single-story dwelling has a front gambrel roof; its closed end is filled with modern horizontal siding around two 1/1 sash windows. The front porch at the left bay has a shed roof on full-height modern wood posts. A wide segmental arched opening in the right bay hosts two replacement vinyl windows. The basement window opening below has a triple rowlock segmental arch. The corners have brick quoins.

**3949 HUMPHREY ST** 2C/0NC  
1907

Builder:	Cornwell & Son, F. J.	Roof shape:	Gambrel
Type/Use:	Single dwelling: front gambrel	Roof material:	Composition shingle
Structure:	Load-bearing brick	Foundation:	Limestone
Stories:	1		
Style:	Colonial Revival/Georgian		

This single-story dwelling has a front gambrel roof; its closed end is filled with modern horizontal siding around two replacement 1/1 sash windows. The front porch at the left bay has a shed roof on a dimensional lumber base and posts. The wide segmental arched opening in the right bay hosts two replacement vinyl windows. The basement window opening below has a triple rowlock segmental arch. The corners have brick quoins.

Outbuilding: A flat-roofed brick garage is considered contributing.

**3951 HUMPHREY ST** 1C/0NC  
1907

Builder:	Cornwell & Son, F. J.	Roof shape:	Gambrel
Type/Use:	Single dwelling: front gambrel	Roof material:	Composition shingle
Structure:	Load-bearing brick	Foundation:	Limestone
Stories:	1		
Style:	Colonial Revival/Georgian		

This single-story dwelling has a front gambrel roof; its closed end is filled with modern horizontal siding around two 1/1 sash windows. The front porch at the left bay has a shed roof on full-height replacement wood posts; both the posts and the base are replacement wood. A wide segmental arched opening in the right bay hosts a wide original 1/1 window. The basement window opening below has a triple rowlock segmental arch. The façade is brown brick with brick quoins.

**3955 HUMPHREY ST** (Photo #44, fifth from left) 1C/1NC  
1907

Builder:	Cornwell & Son, F. J.	Roof shape:	Gambrel
Type/Use:	Single dwelling: front gambrel	Roof material:	Composition shingle
Structure:	Load-bearing brick	Foundation:	Limestone
Stories:	1		
Style:	Colonial Revival/Georgian		

This single-story dwelling has a front gambrel roof; its closed end is filled with modern horizontal siding around two 1/1 sash windows. The front porch at the left bay has a shed roof on a replacement limestone porch from the

**United States Department of the Interior  
National Park Service**

**National Register of Historic Places  
Continuation Sheet**

Oak Hill Historic District  
St. Louis [Independent City], Missouri

Section 7 Page 156

Craftsman era. The wide segmental arched opening in the right bay hosts two replacement vinyl windows. The basement window opening below has a triple rowlock segmental arch. The façade is red brick with brick quoins.

Outbuilding: There is a noncontributing frame carport.

**3957 HUMPHREY ST** (Photo #44, fourth from left) 1C/1NC  
1907

Builder/Architect: Liebbeit, C.

Type/Use: Single dwelling: 1-story parapet front

Roof shape: Flat

Structure: Load-bearing brick

Roof material: Not visible

Stories: 1

Foundation: Limestone

This single-story, shaped parapet house has a flat roof and ruddy tan brick facade. The narrow front porch is at the left side of the façade, its simple shed roof carried on full-height brick piers. The front door is a modern replacement. At the right, the two 1/1 windows have thick limestone lintel, as do the basement windows below. The parapet wall has center and end steps.

Outbuilding: There is a noncontributing gabled frame garage with no visible historic material.

**3959 HUMPHREY ST** (Photo #44, third from left) 2C/0NC  
1907

Builder/Architect: Liebbeit, C.

Type/Use: Single dwelling: 1-story parapet front

Roof shape: Flat

Structure: Load-bearing brick

Roof material: Not visible

Stories: 1

Foundation: Limestone

This single-story, shaped parapet house has a flat roof. The front porch at the left side of the façade has been replaced by a concrete stoop with a metal awning. The front door is original and has a large oval light. At the right, the two 1/1 windows have thick limestone lintels, as do the basement windows below, and rest on a limestone sill course. The parapet wall has center and end steps with terra cotta coping. The façade is brown brick.

Outbuilding: The gabled frame garage has exposed rafter tails and is considered contributing.

**3963 HUMPHREY ST** (Photo #44, second from left) 1C/0NC  
1908

Builder/Architect: Liebbeit, C.

Type/Use: Single dwelling: 1-story parapet front

Roof shape: Flat

Structure: Load-bearing brick

Roof material: Not visible

Stories: 1

Foundation: Limestone

This single-story, shaped parapet house has a flat roof and brown brick facade. The narrow front porch is at the left side of the façade, its simple shed roof carried on full-height brick piers. The front door is original. At the right, the two 1/1 windows have thick limestone lintels, as do the basement windows below, and rest on a limestone sill course. The parapet wall has a center peak with tile coping.

**3967 HUMPHREY ST** (Photo #44, left) 2C/0NC  
1909

Builder/Architect: Morris, WM.

Type/Use: Single dwelling: 1-story parapet front

Roof shape: Flat

Structure: Load-bearing brick

Roof material: Not visible

Stories: 1

Foundation: Limestone

This single-story, shaped parapet house has a flat roof. The front porch at the left side of the façade has been replaced by a concrete stoop with a metal awning. The front door is original. At the right, the two 1/1 windows have thick limestone lintels, as do the basement windows below, and rest on a limestone sill course. The parapet wall has center and end steps with terra cotta coping. The façade is brown brick.

Outbuilding: There is a flat-roofed brick garage that is considered contributing.



**United States Department of the Interior  
National Park Service**

**National Register of Historic Places  
Continuation Sheet**

Oak Hill Historic District  
St. Louis [Independent City], Missouri

Section 7 Page 157

**3969 HUMPHREY ST**

1C/0NC

1907

Builder/Architect: Liebbeit, C.

Type/Use: Single dwelling: 1-story parapet front

Roof shape: Flat

Structure: Load-bearing brick

Roof material: Not visible

Stories: 1

Foundation: Limestone

This single-story house has a limestone façade and an applied gable at the parapet wall. A concrete stoop at the left bay has a shed roof on metal supports and a replacement front door. The two windows at right are vinyl replacements. There are five soffitted brackets and vinyl siding in the gable end.

**3973 HUMPHREY ST**

2C/1NC

1928

Builder: Progress B&I Co.

Architect: Texas Company

Roof shape: Intersecting gable

Structure: Load-bearing brick

Roof material: Composition shingle

Stories: 1

Foundation: Limestone

Style: Tudor Revival

Only one of the three buildings on the lot is present on the 1964 Sanborn map. The original service station has a rectangular cross-gabled roof: the east end is a very narrow north-south gable over the office end; a broad east-west gable, supported on two brick piers at its west end, extends to cover the service drive. The building is stuccoed.

Service building: A two-bay gabled brick service building faces west. This building appears to date to the 1920s (C).

Service building: A large service building at the north end of the lot was constructed within the last decade (NC).

**4003 HUMPHREY ST**

1C/1NC

1923

Builder: Cairns, J. Jr.

Architect: Thurston, L

Type/Use: Walkup (four-family)

Roof shape: Flat

Structure: Load-bearing brick

Roof material: Not visible

Stories: 2

Foundation: Limestone

The three-bay two-story façade's front door (a modern replacement) is centered at grade with replacement sidelights under a modern-era awning. Above the front door between stories, an 8/1 original window has covered sidelights. At the left and right bays, both stories have triple sets of windows: narrow 4/1 windows flanking 8/1 windows. The front roof has a center gable. The façade is variegated brick.

Outbuilding: There is a gable-roofed concrete masonry unit garage (NC).

**4007 HUMPHREY ST**

1C/1NC

1917

Builder/Architect: Mueri, Charles S.

Type/Use: Single dwelling: bungalow/bungalowoid

Roof shape: Gable

Structure: Load-bearing brick

Roof material: Composition shingle

Stories: 1

Foundation: Limestone

Style: Bungalow/Craftsman

This red brick bungalow has a full-width limestone front porch sheltered under a lower pitched extension of the side-gabled roof. A wide centered gable dormer is covered with modern white siding and has three 9/1 windows. The front door (original, with high side windows) is at the left side of the façade, and three 9/1 windows are at the right.

Outbuilding: There is a noncontributing gable-roofed frame garage clad in wooden double-drop lap siding.

**United States Department of the Interior  
National Park Service**

**National Register of Historic Places  
Continuation Sheet**

Oak Hill Historic District  
St. Louis [Independent City], Missouri

Section 7 Page 158

**4009 HUMPHREY ST**

1C/1NC

1917

Builder/Architect: Mueri, Charles S.

Type/Use: Single dwelling: bungalow/bungalowoid

Structure: Load-bearing brick

Stories: 1

Style: Bungalow/Craftsman

Roof shape: Gable

Roof material: Composition shingle

Foundation: Limestone

This red brick bungalow has a full-width front porch sheltered under a lower pitched extension of the side-gabled roof. A wide centered gable dormer has a red brick front (modern siding at the two sides) and two replacement sash windows. The front door (a replacement with glass block sidelights) is at the left side of the façade, and two replacement windows are at the right.

Outbuilding: There is a noncontributing gabled-roof frame garage clad in vinyl siding.

**4011 HUMPHREY ST**

1C/1NC

1917

Builder/Architect: Mueri, Charles S.

Type/Use: Single dwelling: bungalow/bungalowoid

Structure: Load-bearing brick

Stories: 1

Style: Bungalow/Craftsman

Roof shape: Gable

Roof material: Composition shingle

Foundation: Limestone

This red brick bungalow has a full-width front porch, but only the left side of it is covered. It is sheltered under a lower pitched extension of the side-gabled roof. A wide centered shed dormer has three original 12/1 sash windows. The front door (a replacement with covered sidelights) is at the left side of the façade, and three original 9/1 windows are grouped at the right.

Outbuilding: There is a noncontributing gabled concrete masonry unit garage.

**4015 HUMPHREY ST**

1C/0NC

1917

Builder/Architect: Mueri, Charles S.

Type/Use: Single dwelling: bungalow/bungalowoid

Structure: Load-bearing brick

Stories: 1

Style: Bungalow/Craftsman

Roof shape: Gable

Roof material: Composition shingle

Foundation: Limestone

This brick bungalow has a full-width front porch sheltered under a lower pitched extension of the side-gabled roof. The façade and porch are stuccoed, but the side elevations are red brick. A wide centered gable dormer has windows. The original front door (with covered sidelights) is at the left side of the façade, and two 8/1 windows are at the right.

**4019 HUMPHREY ST**

1C/0NC

1917

Builder/Architect: Mueri, Charles S.

Type/Use: Single dwelling: bungalow/bungalowoid

Structure: Load-bearing brick

Stories: 1

Style: Bungalow/Craftsman

Roof shape: Gable

Roof material: Composition shingle

Foundation: Limestone

This red brick bungalow has a full-width front porch, but only the left side of it is covered. It is sheltered under a lower pitched extension of the side-gabled roof. A wide centered gabled dormer with battered walls has four 1/1 sash windows. The front door is at the left side of the façade; its original round center light echoes the round window to the right of the door (now filled in with glass block). Three vinyl sash windows are grouped at the right.

**United States Department of the Interior  
National Park Service**

**National Register of Historic Places  
Continuation Sheet**

Oak Hill Historic District  
St. Louis [Independent City], Missouri

Section 7 Page 159

At the porch, green enameled brick is spalling.

**4021 HUMPHREY ST**

1C/1NC

1917

Builder/Architect: Mueri, Charles S.

Type/Use: Single dwelling: bungalow/bungalowoid

Roof shape: Gable

Structure: Load-bearing brick

Roof material: Composition shingle

Stories: 1

Foundation: Limestone

Style: Bungalow/Craftsman

This red brick bungalow has a full-width brick front porch sheltered under a lower pitched extension of the side gabled roof. A wide centered gable dormer with battered sides is covered with modern white siding and has two 1/1 windows. The front door (original, with high art glass side windows) is at the left side of the façade, and paired 9/1 windows are at the right.

Outbuilding: There is a noncontributing gabled-roof frame garage clad in asbestos siding.

**4025 HUMPHREY ST**

1C/1NC

1917

Builder/Architect: Mueri, Charles S.

Type/Use: Single dwelling: bungalow/bungalowoid

Roof shape: Gable

Structure: Load-bearing brick

Roof material: Composition shingle

Stories: 1

Foundation: Limestone

Style: Bungalow/Craftsman

This red brick bungalow has a full-width brick front porch sheltered under a lower pitched extension of the side-gabled roof. A wide centered gabled brick-fronted dormer has two 1/1 windows under the stuccoed gable peak. The front door (original, with sidelights and transoms) is at the left side of the façade, and two original 9/1 windows are at the right.

Outbuilding: There is a noncontributing gable-roofed frame garage clad in vinyl siding.

**4027 HUMPHREY ST**

1C/1NC

1917

Builder/Architect: Mueri, Charles S.

Type/Use: Single dwelling: bungalow/bungalowoid

Roof shape: Gable

Structure: Load-bearing brick

Roof material: Composition shingle

Stories: 1

Foundation: Limestone

Style: Bungalow/Craftsman

This red brick bungalow has a full-width brick front porch sheltered under a lower pitched extension of the side gabled roof. A wide centered gable dormer has a stucco front and vinyl sided sides and three 6/6 vinyl windows. The front door (original, with high art glass side windows) is at the left side of the façade, and three unusual 6/1 windows are at the right; the top sash has four narrow panes across the top with two wider vertical panes below.

Outbuilding: There is a noncontributing gabled-roof frame garage clad in vinyl siding.

**4029 HUMPHREY ST**

2C/0NC

1917

Builder/Architect: Mueri, Charles S.

Type/Use: Single dwelling: bungalow/bungalowoid

Roof shape: Gable

Structure: Load-bearing brick

Roof material: Composition shingle

Stories: 1

Foundation: Limestone

Style: Bungalow/Craftsman

This red brick bungalow has a full-width front porch, but only the left side of it is covered. It is sheltered under a lower pitched extension of the side-gabled roof. A wide centered gabled dormer has a triple set of sash windows

**United States Department of the Interior  
National Park Service**

**National Register of Historic Places  
Continuation Sheet**

Oak Hill Historic District  
St. Louis [Independent City], Missouri

Section 7 Page 160

with multi-light top sashes (two 6/1 windows flanking an 8/1 window). The front door has sidelights and transoms, and three original 1/1 windows are grouped at the right. The enameled green brick course (not quite soldiers, bats the height of two courses) intersects the windows and door.

Outbuilding: There is a contributing gabled-roof frame garage clad in wooden shiplap siding.

**4033 HUMPHREY ST**

1C/1NC

1917

Builder/Architect: Mueri, Charles S.

Type/Use: Single dwelling: bungalow/bungalowoid

Roof shape: Gable

Structure: Load-bearing brick

Roof material: Composition shingle

Stories: 1

Foundation: Limestone

Style: Bungalow/Craftsman

This bungalow's façade and porch are a tan-tinted machine-striated brick. The full-width brick front porch is sheltered under a lower pitched extension of the side-gabled roof. A wide centered gable dormer is stuccoed and has three vinyl sash windows. The front door (original, with sidelights and transoms) is at the left side of the façade, and two vinyl sash windows are at the right.

Outbuilding: There is a noncontributing gable-roofed frame garage clad in asbestos siding.

**4035 HUMPHREY ST**

1C/1NC

1917

Builder/Architect: Mueri, Charles S.

Type/Use: Single dwelling: bungalow/bungalowoid

Roof shape: Gable

Structure: Load-bearing brick

Roof material: Composition shingle

Stories: 1

Foundation: Limestone

Style: Bungalow/Craftsman

This red brick bungalow has a full-width brick front porch sheltered under a lower pitched extension of the side-gabled roof. A wide centered shed-roofed dormer is shingled and has three original 4/1 windows. The front door (original, with sidelights and transoms) is at the left side of the façade, and two sash windows are at the right with historic storm windows.

Outbuilding: There is a noncontributing gabled-roof frame garage clad in wooden double-drop siding.

**4039 HUMPHREY ST**

1C/1NC

1917

Builder/Architect: Mueri, Charles S.

Type/Use: Single dwelling: bungalow/bungalowoid

Roof shape: Gable

Structure: Load-bearing brick

Roof material: Composition shingle

Stories: 1

Foundation: Limestone

Style: Bungalow/Craftsman

This red brick bungalow has a gabled brick front porch at the left bay. A wide centered gabled dormer is shingled and has two original 4/1 windows under an awning. The front door (a 1970s-esque replacement with glass block sidelights and transom) is at the porch. A triple set of windows, slightly angled 2/1 windows flanking a 3/1 window, is at the right.

Outbuilding: There is a noncontributing shed-roofed frame garage clad in vinyl siding; wooden car doors remain.

**4043 HUMPHREY ST**

1C/1NC

1917

Builder/Architect: Mueri, Charles S.

Type/Use: Single dwelling

Roof shape: Gable

Structure: Load-bearing brick

Roof material: Composition shingle

Stories: 1

Foundation: Limestone

United States Department of the Interior  
National Park Service

National Register of Historic Places  
Continuation Sheet

Oak Hill Historic District  
St. Louis [Independent City], Missouri

Section 7 Page 161

This single-story red brick building has a front gabled roof. The gable end is filled with modern siding with a small 6/1 window pair. At a full-width gabled brick porch, the front door is centered between two pairs of original 3/1 windows. There is horizontal siding in the gable ends.

Outbuilding: There is a noncontributing gabled-roof frame garage clad in vinyl siding.

**4045 HUMPHREY ST**

1C/INC

1917

Builder/Architect: Mueri, Charles S.

Type/Use: Single dwelling

Roof shape: Gable

Structure: Load-bearing brick

Roof material: Composition shingle

Stories: 1

Foundation: Limestone

This single-story, dark red brick building has a front gabled roof. The gable end has a small 1/1 window pair with a red brick soldier label/lintel. At a gabled brick porch at the left bay, the front door is centered in an opening surrounded by t1-11 type siding that covers or replaces a transom and sidelights. At the right bay, a pair of 1/1 windows on a stone sill has a red brick soldier label/lintel like that in the gable end.

Outbuilding: There is a noncontributing gabled-roof frame garage clad in vinyl siding.

**4049 HUMPHREY ST**

1C/INC

1917

Builder/Architect: Mueri, Charles S.

Type/Use: Single dwelling: bungalow/bungalowoid

Roof shape: Gable

Structure: Load-bearing brick

Roof material: Composition shingle

Stories: 1

Foundation: Limestone

Style: Bungalow/Craftsman

This side-gabled house has a gabled brick front porch at the left bay. A wide centered gabled dormer is covered with vinyl siding and has a set of three vinyl windows. The front door (original, with sidelights and transom) is at the porch. A triple set of vinyl windows is at the right. A green enameled brick course intersecting the windows and door is an unusual brick size (bats the height of two brick courses).

Outbuilding: There is a recent noncontributing gabled-roof frame garage clad in vinyl siding.

**4051 HUMPHREY ST**

1C/INC

1917

Builder/Architect: Mueri, Charles S.

Type/Use: Single dwelling

Roof shape: Gable

Structure: Load-bearing brick

Roof material: Composition shingle

Stories: 1½

Foundation: Limestone

This front-gabled house has a gabled front porch at the left bay. Vinyl siding is used in the main gable end above a pair of replacement vinyl windows, as well as in the porch's gable end. The façade and porch are red-brown brick. The front door is a replacement, with covered (paneled) sidelights and transom; the two sash windows at the right bay are vinyl replacements.

Outbuilding: There is a recent noncontributing gabled-roof frame garage clad in vinyl siding.

**4055 HUMPHREY ST**

1C/INC

1914

Builder: Scally, E. J.

Architect: Scally, Edw. Jr.

Type/Use: Single dwelling: 2-story parapet front

Roof shape: Flat

Structure: Load-bearing brick

Roof material: Not visible

Stories: 2

Foundation: Limestone

This two-story building has a gabled brick porch at the left bay. The gable end is filled with stucco and vertical

**United States Department of the Interior  
National Park Service**

**National Register of Historic Places  
Continuation Sheet**

Oak Hill Historic District  
St. Louis [Independent City], Missouri

Section 7 Page 162

"timber." The sash window above the porch and the two pairs at the right bay are all vinyl replacements. The metal cornice has a peak at the right bay that ascends above the line of the otherwise flat parapet wall.

Outbuilding: There is a noncontributing hipped-roof, two-bay frame garage clad in pressed board siding.

**4057 HUMPHREY ST**

1C/0NC

1917

Builder: Doerflinger, A.  
Architect: Schaumberg, Hy.  
Type/Use: Two-family flat  
Structure: Load-bearing brick  
Stories: 2

Roof shape: Flat  
Roof material: Not visible  
Foundation: Limestone

This simple dark brown brick former two-family building has an almost full-width front porch with a wood-railed balcony roof. The front door is a 1970s-era replacement with a section of wood siding next to it covering the second door opening. The multi-light balcony door may be original. At both stories a 2/1 wide wood sash window is at the right. A modest front roof with small center cross gable descends from the main flat roof between end blocks.

**4059-61 HUMPHREY ST**

2C/0NC

1922

Builder: Scally, Edw.  
Type/Use: Four-family flat  
Structure: Ceramic block  
Stories: 2

Roof shape: Flat  
Roof material: Not visible  
Foundation: Limestone

This four-family building is two stories high and four bays wide. The brick front porch is centered at the middle two bays. Its flat roof has an iron rail; two balcony doors have awnings. The four front doors are original, paired at the center two bays. At the outer bays, pairs of original 3/1 windows are at both stories. The cornice is extremely simple: a soldier course under a rowlock course. The parapet wall is flat and appears rebuilt with non-original coping.

Outbuilding: There is a contributing double flat-roofed brick garage (painted) with parapets. Two of the four door sets are historic-era beadboard. All four sets are hinged.

**4065 HUMPHREY ST**

1C/1NC

1929

Builder: Rhodes, ET  
Type/Use: Walkup apartment building  
Structure: Load-bearing brick  
Stories: 2  
Style: Tudor Revival

Roof shape: Flat  
Roof material: Not visible  
Foundation: Limestone

This walkup apartment building is two stories. The primary elevation seems to be the symmetrical three-bay Humphrey (south) side, although the Oak Hill elevation at the west is longer. Above a limestone foundation, it is faced with tan brick with machine-striated center sections and smooth outer sections. Facing Humphrey, the multi-light door and sidelights are in a rock-faced random ashlar limestone surround; the name "Lou-Mill" is inscribed over the door under a center peak with a polychrome terra cotta diamond. A small sash window is centered between stories. At the outer bays, paired original 9/1 sash windows are on stone sills. All the windows have metal awnings. Above the second story windows is a rowlock lintel course. The parapet wall has stepped peaks at the outer bays and three colorful terra cotta cartouches in the wall beneath. The west elevation is articulated in a similar manner. At the northern end of the building, a single-story garage bay with a wide overhead door with transoms faces Oak Hill.

Outbuilding: There is a noncontributing gable-roofed frame garage clad in masonite and metal siding (Photo #56, right).

**4101-25 HUMPHREY ST (Photo #45, left)**

1C/0NC

**United States Department of the Interior  
National Park Service**

**National Register of Historic Places  
Continuation Sheet**

Oak Hill Historic District  
St. Louis [Independent City], Missouri

Section 7 Page 163

1925

Builder: Leibinger, FH.  
 Architect: Ludwig & Dreisoerner  
 Type/Use: Center Steeple Church  
 Structure: Load-bearing stone  
 Style: Romanesque  
 Roof shape: Hipped  
 Roof material: Slate  
 Foundation: Granite

The brown granite-clad Church of the Holy Family is arranged in a medieval Romanesque manner, with the front entrance in a central spired tower facing Oak Hill. The hipped roof is slate. West of the tower, the south elevation is eight bays. The easternmost of these is set back as a transition from the tower, with a hipped corner block at the lower level. The upper stories of the seven western bays are defined by wide blind arches with unusually small round-arched clear glass windows. At the lower a shed-roofed aisle extends the footprint of the building, each with two stained glass round-arched windows. A projecting low gabled entrance faces Humphrey Street at the second bay from the east. Its doors, like many around the building, are Moderne-era doors with low-relief sculpted motifs. An addition at the southwest end of the church borders Humphrey and reads as a separate building. It appears to have been a free-standing house remodeled in the 1960s, although it could be a modern building with the same footprint as the original house. Above a brown granite foundation, the brick building is painted slate gray, with the exception of details noted below. The main section of the building has a gable roof perpendicular to Humphrey and is two stories tall. Entrance is through the east end of a single-story flat-roofed modern addition. A two-story window frame (with a sash window at the first story and a large brick spandrel area beneath the second-story round-arched sash window) and two round-arched stained glass windows are framed with projecting blond brick consistent with the Modern era. There is also a small projecting bay at the south.

**4141 HUMPHREY ST**

0C/INC

1963

Builder: Hoffman, Carl O. Const Co.  
 Architect: LePique, Harry  
 Type/Use: Religion: hall  
 Structure: Concrete block  
 Style: Modern movements  
 Roof shape: Other/complex  
 Roof material: Concrete  
 Foundation: Concrete

According to Sanborn maps, this building (constructed as a parish hall and gymnasium) has a concrete block structure with brick face. Sections of the modern building also have granite facing to match the church to the east. The building includes several elements of modern design, including ribbon windows and thin shell vaulted roofs.

**4145-7 HUMPHREY ST**

1C/0NC

1915

Builder/Architect: Harras, F. P.  
 Type/Use: Walkup (four-family)  
 Structure: Load-bearing brick  
 Stories: 2  
 Roof shape: Flat  
 Roof material: Not visible  
 Foundation: Limestone

This building and its next-door neighbor are atypical combinations of a four-flat building and a four-apartment walkup: at a center stoop there are two doors, each (originally) opening to a stair with two apartments. In this case, the two front doors are modern replacements, sheltered by a hipped red tile hood. Over the front doors at the second story are two small square nine-light windows sharing a common sill. At the outer bays, each unit has its own balcony with multi-light doors and sidelights. The façade is red brick; at every sixth course, stretchers alternate with burnt headers. There is a short hipped front roof (composition shingle) supported on four wood brackets and numerous small modillions; behind this the roof is flat.

**4149-51 HUMPHREY ST**

1C/0NC

1914

Builder/Architect: Harras, F. P.

**United States Department of the Interior  
National Park Service**

**National Register of Historic Places  
Continuation Sheet**

Oak Hill Historic District  
St. Louis [Independent City], Missouri

Section 7 Page 164

Type/Use: Walkup (four-family)  
Structure: Load-bearing brick  
Stories: 2

Roof shape: Flat  
Roof material: Not visible  
Foundation: Limestone

This building and its next-door neighbor are atypical combinations of a four-flat building and a four-apartment walkup: at a center stoop there are two doors, each (originally) opening to a stair with two apartments. In this case, the two front doors are multi-lights and likely original, sheltered by a hipped hood. Over the front doors at the second story are two small square replacement windows sharing a common sill. At the outer bays, each unit has its own balcony with replacement doors and sidelights. The façade is red brick; at every sixth course, stretchers alternate with burnt headers. There is a short hipped front roof supported on four wood brackets; behind this the roof is flat. Both the hood and the front roof are covered with modern imitation slate.

**4153 HUMPHREY ST**  
1914

1C/0NC

Builder: Harras, F.  
Type/Use: Two-family flat  
Structure: Load-bearing brick  
Stories: 2

Roof shape: Flat  
Roof material: Not visible  
Foundation: Limestone

This red brick two-family building has two original wood doors at the left bay. The brick front porch is the first story of a two-story projecting bay that is open at the first story and walled at the second. At the right bay, original wide 6/1 windows at both stories have brick label moldings. Above a corbelled cornice, the parapet wall has end blocks, a center step, and terra cotta coping.

**4161 HUMPHREY ST**  
1955

0C/1NC

Builder: Buckley Const. Co  
Architect: Stauder, AF & Arthur  
Type/Use: Convent  
Structure: Load-bearing brick  
Stories: 2  
Style: Modern movements

Roof shape: Flat  
Roof material: Not visible  
Foundation: Concrete

This former convent's tan brick façade emphasizes horizontality, with limestone courses at the first-story lintel level and the second story sill level. In between these courses the building uses the modern device of stacked brick bond. The building does not divide into conventional bays, since the wide first-story window sets and the narrower second story windows do not correlate; the front entrance is about three-fifths of the way across the façade, emphasized by a projecting two-story arched limestone frame. Although the building is intact and is associated with the historic Holy Family parish, it is considered noncontributing due to its age and style.

**4169 HUMPHREY ST**  
1914

2C/0NC

Builder: Neier & Meng  
Architect: Lucas, William A.  
Type/Use: Two-family flat  
Structure: Load-bearing brick  
Stories: 2

Roof shape: Flat  
Roof material: Not visible  
Foundation: Limestone

This two-family building has a red brick façade and a flat roof. Three bays wide, the brick front porch is at the left bay. Both front doors are original. The flat porch roof doubles as a second-story balcony; the balcony door has sidelights and transoms under a metal awning. The four original 1/1 façade windows are also under metal awnings. There is an applied gable above the second story, its eaves convincingly resting on five wood brackets with brick-outlined stucco panels in the gable end. The parapet wall has end blocks.

Outbuilding: There is a gabled brick garage with wooden rafter tails and wooden siding in its gable end attached



**United States Department of the Interior  
National Park Service**

**National Register of Historic Places  
Continuation Sheet**

Oak Hill Historic District  
St. Louis [Independent City], Missouri

Section 7 Page 165

to a flat-roofed brick garage with parapets and wooden car doors. This is considered as single contributing building.

**4173 HUMPHREY ST** 1C/0NC  
1913

Builder: Beetz, Henry  
Architect: Stauder & Sons  
Type/Use: Corner Entrance Commercial  
Structure: Load-bearing brick  
Stories: 2  
Roof shape: Flat  
Roof material: Not visible  
Foundation: Limestone

This red brick building has a corner storefront, its front door at a 45-degree angle behind a corner iron column. The door is a modern replacement and the store windows to either side are also replaced. (They are, however, still windows, unlike some corner commercial buildings in the neighborhood.) The red brick façade derives much of its decorative interest from contrasting brown soldier course at the lintel levels of both first and second story, at the second story sill level, and at the cornice level below the terra cotta parapet coping. There is a tile-floored corner entry. The long building has an attached brick garage at the rear of the lot.

**4202 HUMPHREY ST** 0C/1NC  
1892

Type/Use: Single dwelling  
Structure: Frame  
Stories: 2  
Roof shape: Front gable  
Roof material: Composition shingle  
Foundation: Limestone

This front gabled frame house has vinyl siding and replacement windows. A small deck porch is at the right side of the first story, sheltered by a bracketed gable hood over the front door.

**4203 HUMPHREY ST** 2C/0NC  
1922

Type/Use: Two-family flat  
Structure: Brick  
Stories: 2  
Roof shape: Flat  
Roof material: Limestone  
Foundation: Limestone

This two-family building has a tapestry brick façade. To either side of the center gabled brick porch is an original wood 12/1 window. The porch's gable end retains original stucco and stick work, and the stairs are at the right elevation of the porch. At the right side of the porch are two doors; at the left side is a single 9/1 original wood window. At the second story are four 9/1 windows. Brick patterns include three-course segmental arch rowlock heads at the first-story windows and a soldier course at the second story. Centering the parapet wall is a brick gable with end blocks to either side.

Outbuilding: There is a noncontributing gabled brick garage facing the side street.

**4206 HUMPHREY ST** 0C/1NC  
1892

Type/Use: Single dwelling  
Structure: Frame  
Stories: 1.5  
Roof shape: Intersecting gable  
Roof material: Composition shingle  
Foundation:

This house has a front gable at the right side of the façade and L wing to the left at the rear, with a hipped porch between. The building has wide wood-grained modern horizontal siding (vinyl or aluminum) and replacement windows.

**4207 HUMPHREY ST** 1C/0NC  
1922

Type/Use: Two-family flat to single dwelling  
Structure: Brick  
Roof shape: Flat  
Roof material:

**United States Department of the Interior  
National Park Service**

**National Register of Historic Places  
Continuation Sheet**

Oak Hill Historic District  
St. Louis [Independent City], Missouri

Section 7 Page 166

Stories: 2 Foundation: Limestone  
This former two-family building has a tapestry brick façade. To either side of the center hipped brick porch is a vinyl replacement window. Stairs are at the right elevation of the porch. Centered at the porch is a single front door that is original; at the right side is a replacement vinyl wood window. At the left side of the porch it appears that a second front door opening has been bricked in (based on the pattern of the similar buildings to either side). At the second story are four replacement windows. Brick patterns include a soldier course at the second story. The false front roof (hiding the main flat roof) has a gable at the right (supported on imitation purlin ends, with shaped vergeboards). At the left side the roof slopes forward. End blocks reveal that the entire front roof is part of a parapet wall.

**4209 HUMPHREY ST** 1C/1NC  
1922  
Type/Use: Two-family flat Roof shape: Flat  
Structure: Brick Roof material:  
Stories: 2 Foundation: Limestone  
This two-family, two-bay building has a tapestry brick façade and is similar to the two buildings to the east. The shed-roofed front porch is at the left side of the façade. Two front doors and a window are at the porch, and the steps are off its right elevation. Its side vergeboards are tapered and notched. Above the porch, the second story of the right bay projects slightly on a few courses of slightly corbelled brick. The two window openings at this bay have shallow pointed arch tops. Instead of a conventional parapet wall, the façade terminates with a false-front gable with a secondary gable over the right bay. Façade windows are replacements.  
Outbuilding: There is a large, noncontributing re-sided gabled garage.

**4210 HUMPHREY ST** 1C/0NC  
c. 1895  
Type/Use: Single dwelling Roof shape: Complex  
Structure: Frame Roof material: Composition shingle  
Stories: 1 Foundation:  
This building, present on the 1903 Sanborn map, was given a façade makeover including 3/1 windows, stucco, and a tile roof (the tile roof was present on the 1951 Sanborn map but has been replaced with composition shingle). Speculation that these alterations were part of a single remodeling project leads to the assumption (based on the 3/1 windows) that the stucco façade dates from the period of significance. At the left is a projecting bay, once three-sided; the front porch at the right has been extended to be flush with the front of the bay, giving the effect of a house with a chamfered corner at the left. The porch has a gable roof and is enclosed with a storm door and window.  
Outbuilding: The asbestos clad garage has a gable roof and is noncontributing.

**4212 HUMPHREY ST** 0C/1NC  
1891  
Type/Use: Single dwelling Roof shape: Complex  
Structure: Frame Roof material: Composition shingle  
Stories: 1.5 Foundation:  
This Queen Anne cottage has a projecting gable-fronted right bay that retains a bowed ornament in the gable end. The hipped left bay is the former front porch, enclosed. A shallow projecting box bay at the right bay has a hipped roof. Its window opening has been resized with modern windows.

**4214 HUMPHREY ST** 1C/0NC  
c. 1895  
Type/Use: Single dwelling Roof shape: Complex  
Structure: Frame Roof material: Composition shingle  
Stories: 1.5 Foundation: Limestone

**United States Department of the Interior  
National Park Service**

**National Register of Historic Places  
Continuation Sheet**

Oak Hill Historic District  
St. Louis [Independent City], Missouri

Section 7 Page 167

Style: Queen Anne

This Queen Anne cottage has a projecting gable-fronted right bay; the main roof is hipped. The front porch at the left has a shed roof and tapered sided square columns. The front door is a replacement, but the windows appear to be historic 1/1s and the original trim is intact. Because the modern horizontal siding imitates clapboard, the house is able to adequately convey its historic appearance and is contributing.

**4215 HUMPHREY ST** (Photo #46, right) 1C/0NC  
1893

Type/Use:	Single dwelling	Roof shape:	Flat/mansard
Structure:	Brick	Roof material:	
Stories:	2	Foundation:	Limestone

This narrow two-story house appears from the façade to be a single story with a full-story mansarded second floor. At the side elevations, the red brick walls are a full two stories high. The front door is at a concrete stoop at the right (east) elevation. This stoop has a Craftsman-era hipped hood. At the first story of the façade, two replacement 1/1 windows are in segmental arched openings topped by a pressed brick label course. Sills are stone. The base of the façade is ashlar limestone. A metal frieze has three small brackets and two large ones at either end. The paired second-story windows are in a dormer that projects from the very steep-pitched slope of the false mansard. The dormer roof is hipped to a central platform above the main roofline. The mansard retains patterned slate tile.

**4216 HUMPHREY ST** 0C/1NC  
1894

Type/Use:	Single dwelling: shotgun	Roof shape:	Flat
Structure:	Frame	Roof material:	
Stories:	1	Foundation:	Concrete

This flat-roofed single-story house has a full-width concrete porch with a metal awning roof. Although the 3/1 window at the right side of the narrow façade dates from the period of significance, modern horizontal siding covers any detail that remains at the façade. The parapet wall is flat.

**4217 HUMPHREY ST** (Photo #46, second from right) 0C/1NC  
1891

Type/Use:	Single dwelling	Roof shape:	Front gable
Structure:	Frame	Roof material:	Composition shingle
Stories:	1.5	Foundation:	Concrete

This front gabled house is sited just above grade. A concrete slab front porch runs the full width of the façade. Metal trellis supports hold up a metal shed roof. The front door is a replacement; the window at the left is a wide horizontal fixed pane. A 2/2 window (with horizontal panes) is in the gable end. The house is clad with narrow vinyl siding. The rear el at the right has asbestos shingle siding.

Outbuilding: There is a large aluminum-sided noncontributing garage on a concrete block base.

**4218 HUMPHREY ST** 1C/0NC  
1894

Type/Use:	Single dwelling	Roof shape:	Front gable
Structure:	Frame	Roof material:	Composition shingle
Stories:	1.5	Foundation:	Concrete

This front gabled frame house has a new door at the left side of the façade under a canvas awning. To the right is an original 2/2. The front porch has been removed. The window in the gable end is a historic 2/2 and the gable trim includes an original pendant at the peak. The façade is clad with modern horizontal siding.

**4219 HUMPHREY ST** (Photo #46, third from right) 0C/1NC  
1891

**United States Department of the Interior  
National Park Service**

**National Register of Historic Places  
Continuation Sheet**

Oak Hill Historic District  
St. Louis [Independent City], Missouri

Section 7 Page 168

Type/Use: Single dwelling	Roof shape: Complex
Structure: Frame	Roof material: Composition shingle
Stories: 1.5	Foundation: Concrete

This small Queen Anne cottage has a front gabled section at right; the right side of its first story is a chamfered corner, and there is a large shed dormer at the right elevation. At the left side of the façade there is a rebuilt shed-roofed porch with a small gable over the steps at left. The door and windows are replacements. The house is clad with vinyl siding.

**4221 HUMPHREY ST** (Photo #46, fourth from right) 1C/0NC  
1923

Type/Use: Two-family flat	Roof shape: Flat
Structure: Brick	Roof material:
Stories: 2	Foundation:

This red machine-raked brick building has a full-width brick front porch. Its gable end retains a stucco and stick finish, as does the applied gable between end blocks of the parapet wall. Over the second story window an applied board closes the gable area like a frieze. The two multi-light wood doors appear to be original. They are placed at opposite ends of the façade. The wide 1/1 window between them and the two 1/1 windows at the second story may be replacements. At the parapet wall, there is terra cotta coping.

**4223 HUMPHREY ST** (Photo #46, fifth from right) 1C/0NC  
1923

Type/Use: Two-family flat	Roof shape: Flat
Structure: Brick	Roof material:
Stories: 2	Foundation:

This brick building has a tapestry brick façade and full-width brick front porch. Its gable end retains a stucco and stick finish, as does the applied gable between end blocks of the parapet wall. Over the second story window an applied board closes the gable area like a frieze. Two brackets also support the applied gable eaves. The two multi-light wood doors appear to be original. They are placed at opposite ends of the façade. The wide 8/1 window between them and the two 8/1 windows at the second story are original. At the parapet wall there is terra cotta coping.

**4224-6 HUMPHREY ST** 1C/0NC  
1911

Builder: Sanders, L.	
Type/Use: Four-family flat	Roof shape: Flat
Structure: Brick	Roof material:
Stories: 2	Foundation: Limestone

This four-family flat has a symmetrical brown brick façade. The front doors are paired at two recessed porches at the two center bays. At the left and right bay, both stories have wide original 1/1 windows. The first-story windows are on a stone sill course and have raised brick labels. At the second story, all four windows are topped by a cyma lintel course; five brackets stretch between it and the metal cornice. The front parapet wall has end blocks and a center step.

**4227 HUMPHREY ST** 1C/1NC  
1892

Type/Use: Single dwelling	Roof shape: Front gable
Structure: Frame	Roof material: Composition shingle
Stories: 2	Foundation:

This front gabled house has a full-width shed-roofed porch on a concrete slab base. The house is clad with wide modern horizontal siding. The door at the left is a replacement but its transom is intact. Replacement 1/1 windows

**United States Department of the Interior  
National Park Service**

**National Register of Historic Places  
Continuation Sheet**

Oak Hill Historic District  
St. Louis [Independent City], Missouri

Section 7 Page 169

are paired at the right side of the façade and single in the gable end. The house is noncontributing due to its replacement siding and replacement windows.

Outbuilding: There is a contributing gabled brick garage.

**4228-30 HUMPHREY ST** 1C/0NC  
1911

Builder: Sanders, L.

Type/Use: Four-family flat Roof shape: Flat

Structure: Brick Roof material:

Stories: 2 Foundation: Limestone

This four-family flat has a symmetrical brown brick façade. The front doors are paired at two recessed porches behind round arches at the two center bays. At the left and right bay, both stories have paired narrow vinyl windows in original wide square-head openings. The first-story windows are on a stone sill course and have raised brick labels. At the second story, all four windows are topped by a cyma lintel course below a modillioned metal cornice. The front parapet wall has end blocks and a center peak.

**4232-4 HUMPHREY ST** 1C/0NC  
1927

Type/Use: Four-family flat Roof shape: Flat

Structure: Brick Roof material:

Stories: 2 Foundation: Limestone

This two-story brick building has a symmetrical tapestry brick façade. Four front doors are at the flat-roofed brick porch at center. Front steps are at both the left and right elevation of the porch, and its roof is a second-story balcony. To either side of the porch at both stories there are pairs of windows. The front parapet wall has center and end steps and metal coping.

**4233 HUMPHREY ST** 0C/1NC  
c. 1895

Type/Use: single dwelling Roof shape: Front gable

Structure: Frame Roof material: Composition shingle

Stories: 1.5 Foundation: Concrete

This front gabled frame house has a full-width concrete slab porch. Its awning roof matches the awning at the window in the gable end. To the right elevation is a wide gabled dormer. At the façade, narrow 1/1 windows flank a center fixed pane (a feature also found elsewhere in the neighborhood's front gabled frame houses); at the side elevation are wood 3/1 windows. The siding is narrow-profile vinyl. A kitchen addition was permitted to this address in 1900.

**4235 HUMPHREY ST** 0C/1NC  
c. 1895

Type/Use: single dwelling Roof shape: Front gable

Structure: Frame Roof material: Composition shingle

Stories: 1.5 Foundation: Concrete

This front gabled frame house has a full-width shed-roofed brick porch. The house is sided with asphalt that is a good imitation of machine-raked brick, rendering the house noncontributing.

**4236-8 HUMPHREY ST** 1C/0NC  
1927

Type/Use: Four-family flat Roof shape: Flat

Structure: Brick Roof material:

Stories: 2 Foundation: Limestone

**United States Department of the Interior  
National Park Service**

**National Register of Historic Places  
Continuation Sheet**

Oak Hill Historic District  
St. Louis [Independent City], Missouri

Section 7 Page 170

This two-story brick building has a symmetrical tapestry brick façade. Four replacement front doors are at the flat-roofed brick porch at center. Front steps are at both the left and right elevation of the porch, and its roof is a second-story balcony (with added imitation picket fence replacing the original balustrade). Two Jefferson windows access the balcony. To either side of the porch at both stories are 5/1 windows. The front parapet wall has center and end steps and metal coping.

**4239 HUMPHREY ST** 1C/0NC  
1908

Type/Use:	Single dwelling: 1-story parapet front	Roof shape:	Flat
Structure:	Brick	Roof material:	
Stories:	1	Foundation:	Limestone

This single-story brick house has a small hipped frame porch at the left side of the façade. The porch retains its original modillioned wood cornice. The front door is a replacement. At the right side of the façade, two replacement 1/1 windows rest on a stone sill course and have thick stone lintels. The front parapet wall has a center peak, end blocks, metal coping, and patterning including a roundel and corbels.

**4242 HUMPHREY ST** 1C/0NC  
1928

Type/Use:	Walkup (four-family)	Roof shape:	Flat
Structure:	Brick	Roof material:	
Stories:	2	Foundation:	Limestone

This typical two-story brick walkup has a symmetrical raked-brick façade. The front door is centered at grade under a bracketed gabled hood that retains its green ceramic tile roofing. At the outer bays, paired 1/1 windows on stone sills have darker soldier brick labels. The stairwell window, between stories at the center bay, retains its art glass. Above it is a brick panel. The front parapet wall has center and end steps and terra cotta coping.

**4245 HUMPHREY ST** 1C/0NC  
1902

Type/Use:	Single dwelling (former two-family)	Roof shape:	Flat
Structure:	Brick	Roof material:	
Stories:	2	Foundation:	Limestone

This two-story house has a red brick façade. A flat-roofed brick porch at the left bay has original wood columns on a brick half-wall. The porch roof is a balcony for the second story. The front door, sidelights and transom, and balcony door are all new. At the right bay, a wide replacement 1/1 window is at both stories. Three pierced brackets support the eaves of a short hipped front roof that retains its original slate. Behind this the main roof is flat.

**4246-8 HUMPHREY ST** 1C/0NC  
1929

Type/Use:	Four-family flat	Roof shape:	Flat
Structure:	Brick	Roof material:	
Stories:	2	Foundation:	Limestone

This two-story brick building has a symmetrical tapestry brick façade and common brick side elevations. Four front doors are at the gabled limestone front porch at center. Its gable end retains an original stick and stucco finish. To either side of the porch at both stories are pairs of wood 3/1 double-hung windows. Centered at the second floor are two small casements. The façade terminates in a stepped parapet wall with terra cotta coping.

**4247 HUMPHREY ST** 1C/1NC  
1902

Type/Use:	Single dwelling (former two-family)	Roof shape:	Flat
Structure:	Brick	Roof material:	

**United States Department of the Interior  
National Park Service**

**National Register of Historic Places  
Continuation Sheet**

Oak Hill Historic District  
St. Louis [Independent City], Missouri

Section 7 Page 171

Stories: 2 Foundation: Limestone  
 This three-bay brick façade building has three round-arched openings at both stories. There are window openings with the top of the arch filled in over replacement windows except for the first story's left bay, where a larger round-arched entry is located. Concrete steps lead up to the once-recessed porch, now filled in with a new door with stucco to either side, all under a fabric awning. The base of the façade is limestone; windows are on painted stone sills. Below the corbelled brick cornice is a pressed brick rope molding course. It appears that the parapet was rebuilt during the period of significance, topped with a course of white enameled brick below the terra cotta coping.  
 Outbuilding: There is a noncontributing gabled frame garage.

**4249 HUMPHREY ST** 1C/0NC  
 1901  
 Type/Use: Two-family flat Roof shape: Flat  
 Structure: Brick Roof material:  
 Stories: 2 Foundation: Limestone  
 This building is very similar to its eastern neighbor. This three-bay brick façade has three round-arched openings at both stories; all are original round-arched 1/1 windows except for the first story's left bay, where a larger round-arched entry is located. An added frame deck-style porch leads into the recessed porch, where the two original doors remain. The base of the façade is limestone; windows are on stone sills. Below the corbelled brick cornice is a pressed brick rope molding course. The parapet wall is defined by end blocks and has terra cotta coping.

**4252 HUMPHREY ST** 2C/0NC  
 c. 1928  
 Type/Use: single dwelling: bungalow Roof shape: Front gable  
 Structure: Brick Roof material: Composition shingle  
 Stories: 1 Foundation: Limestone  
 Style: Bungalow/Craftsman  
 This red brick bungalow has a full-width gabled limestone porch. Its gable end retains a stick and stucco finish.  
 Outbuilding: The gabled frame garage retains wood shiplap siding and is considered contributing.

**4253 HUMPHREY ST** 1C/0NC  
 1896  
 Type/Use: Two-family flat Roof shape: Flat  
 Structure: Brick Roof material:  
 Stories: 2 Foundation: Limestone  
 This two-story brick building has a tan brick façade. A hipped brick porch is at the left bay. A single 1/1 window is at the second story over the porch; pairs of 1/1 windows are in segmental arched openings at both stories of the right bay. There is a corbelled cornice and a parapet wall with end blocks and clay tile coping. Both front doors are original.

**4254 HUMPHREY ST** 1C/0NC  
 c. 1885  
 Type/Use: single dwelling Roof shape: Gable  
 Structure: Frame Roof material: Composition shingle  
 Stories: 1 Foundation:  
 This simple side-gable house does not appear on the 1903 Sanborn map, although the style and the two 2/2 windows flanking the door indicate an earlier house. It appears likely that the building was moved to this site, although this does not appear in the permit record.

**4256 HUMPHREY ST** 0C/1NC  
 1891

**United States Department of the Interior  
National Park Service**

**National Register of Historic Places  
Continuation Sheet**

Oak Hill Historic District  
St. Louis [Independent City], Missouri

Section 7 Page 172

Type/Use:	Single dwelling	Roof shape:	Complex
Structure:	Frame	Roof material:	Composition shingle
Stories:	1.5	Foundation:	Limestone
Style:	Queen Anne		

This Queen Anne cottage has a projecting right bay with a front gable roof. The main roof is hipped (almost pyramidal) to a small central platform. At the left bay, the front porch has a shed roof and is enclosed by added screen/storm windows. The house is clad with modern horizontal siding, and window openings have been resized for modern windows.

**4257 HUMPHREY ST** 1C/0NC  
1909

Type/Use:	Single dwelling: 1-story parapet front	Roof shape:	Flat
Structure:	Brick	Roof material:	
Stories:	1	Foundation:	Limestone, parged

The façade of this single-story house has two replacement windows on a limestone sill course, below which the brick façade is painted. The front door (new) is at the right elevation. The side porch has a hipped hood very similar to the one at 4215 Humphrey. There is a metal cornice; the front parapet wall has end blocks.

**4258 HUMPHREY ST** 0C/2NC  
c. 1904

Type/Use:	Single dwelling	Roof shape:	Complex
Structure:	Frame	Roof material:	Composition shingle
Stories:	1.5	Foundation:	Limestone
Style:	Queen Anne		

This Queen Anne cottage has a projecting right bay with a closed front gable roof. The main roof is hipped (almost pyramidal) to a small central platform. At the left bay, the front porch has a shed roof and is enclosed by added screen/storm windows. A permit was not found for the house, and it does not appear on the 1903 Sanborn map. A permit for a private stable at this address was issued in 1904.

Outbuilding: This gabled frame garage has vinyl siding and is noncontributing.

**4259 HUMPHREY ST** (Photo from #47, fourth from left) 1C/0NC  
1894

Type/Use:	Two-family flat	Roof shape:	Flat
Structure:	Brick	Roof material:	
Stories:	2	Foundation:	Limestone

This two-story, two-bay brick building has a gabled brick porch at its left bay. The porch received a Craftsman-era facelift with tapered vergeboards and a stucco gable end. The two painted wood doors have transoms and appear original. 1/1 windows are in pairs at the right bay, and a single window is over the front porch; all are replacements in segmental arched openings. Corbelled and pressed brick under a metal cornice form a pleasing composition.

**4261 HUMPHREY ST** (Photo #47, third from left) 0C/2NC  
1895

Type/Use:	Single dwelling	Roof shape:	Gable
Structure:	Frame	Roof material:	Composition shingle
Stories:	1½	Foundation:	Concrete

This vinyl-sided frame house has a front gabled roof. The front door at the left is new; the two window openings at the right appear to be significantly shortened from the original and bear replacement windows.

Outbuilding: There is a noncontributing flat-roofed frame garage with historically inappropriate siding.

**4262 HUMPHREY ST** 1C/1NC



**United States Department of the Interior  
National Park Service**

**National Register of Historic Places  
Continuation Sheet**

Oak Hill Historic District  
St. Louis [Independent City], Missouri

Section 7 Page 173

1924

Type/Use:	Single dwelling: bungalow	Roof shape:	Gable
Structure:	Brick	Roof material:	Composition shingle
Stories:	1	Foundation:	Limestone

This tapestry brick front gabled bungalow has a full-width gabled brick porch with notched vergeboards. The original door is off center between two pairs of original 3/1 windows.

Outbuilding: This gabled frame garage has asbestos siding and is noncontributing.

**4263 HUMPHREY ST** (Photo #47, second from left) 1C/0NC

1905

Type/Use:	Two-family flat	Roof shape:	Flat
Structure:	Brick	Roof material:	
Stories:	2	Foundation:	Limestone

This red brick two-family building has a hipped porch at the left that retains its wood structure and spindle-type frieze as well as its hipped clay tile roof. A wide round-arched window is at the right side of the first story. At the second story a single 1/1 window is over the porch, and a wider window is at the right. The flat parapet is above a metal cornice.

**4265 HUMPHREY ST** (Photo #47, left) 1C/0NC

1908

Type/Use:	Single dwelling	Roof shape:	Flat
Structure:	Brick	Roof material:	
Stories:	1	Foundation:	Limestone

This house is one of four in a row that are essentially similar (4265-71 Humphrey). This one has a red brick two-bay façade. Brick quoins define the edges of the façade. The front door and porch are at the left bay. The porch's hipped roof is supported on mid-century metal trellis supports on a poured concrete base. Limestone trim (painted) includes a thick lintel at the basement window (right) and a sill course. The basement window is filled in with glass block. The façade window (right) is a wide vinyl replacement 1/1 window under a brick label. A tall sloped front roof with a tiny hipped dormer is held between two side parapet walls, behind which the main roof is flat. The front door and side window are contemporary replacements.

**4266 HUMPHREY ST** 0C/2NC

1895

Type/Use:	Single dwelling	Roof shape:	Hipped
Structure:	Frame	Roof material:	Composition shingle
Stories:	2	Foundation:	Limestone

This house has a boxy main volume. The hipped frame porch is off a single-story entry bay set back at the left elevation. The front door, a replacement, faces the street. At the first story of the façade, a narrow pair of 1/1 windows is under a shed hood supported by original wood brackets. At the second story are two 1/1 windows. In January 2010, two layers of incompatible siding were removed and replaced with a narrower vinyl siding that attempts to approximate historic wood.

Outbuilding: This gabled frame garage has asbestos siding and is noncontributing.

**4267 HUMPHREY ST** 1C/0NC

1908

Type/Use:	Single dwelling	Roof shape:	Flat
Structure:	Brick	Roof material:	
Stories:	1	Foundation:	Limestone

This house has a red brick two-bay façade. Brick quoins define the edges of the façade. The front door and porch are at the left bay. The porch's hipped roof has its original entablature, supported by a replacement wood structure.

**United States Department of the Interior  
National Park Service**

**National Register of Historic Places  
Continuation Sheet**

Oak Hill Historic District  
St. Louis [Independent City], Missouri

Section 7 Page 174

Limestone trim (painted) includes a thick lintel at the basement window (right) and a sill course. The basement window is filled in with vinyl siding and a small slider window. The façade window (right) is actually a pair of vinyl replacement 1/1 windows under a brick label. A tall sloped front roof with a tiny hipped dormer is held between two side parapet walls, behind which the main roof is flat. The front door is original. The brick highlights (quoins, label) are a contrasting speckled tan brick.

**4269 HUMPHREY ST** 1C/0NC  
1908

Type/Use:	Single dwelling: 1-story parapet front	Roof shape:	Flat
Structure:	Brick	Roof material:	
Stories:	1	Foundation:	Limestone

This house has a red brick two-bay façade. Brick quoins define the edges of the façade. The front door and porch are at the left bay. The porch's hipped roof is on a newer structure (new railing on imitation stone veneer-clad base). Limestone trim includes a thick lintel at the basement window (right) and a sill course. The basement window is filled in with glass block. The façade window (right) and front door are modern replacements. A tall sloped front roof with a tiny hipped dormer is held between two side parapet walls, behind which the main roof is flat.

**4270-2 HUMPHREY ST** 0C/2NC  
1953

Type/Use:	Duplex	Roof shape:	Hipped
Structure:	Concrete block	Roof material:	Composition shingle
Stories:	1	Foundation:	Concrete

This Modern-era duplex has a painted concrete block exterior. This two front doors (contemporary replacements) are at opposite ends of the symmetrical façade. Between them are two identical wide metal window sets.

Outbuilding: The concrete block garage is not considered contributing.

**4271 HUMPHREY ST** 1C/0NC  
1908

Type/Use:	Single dwelling	Roof shape:	Flat
Structure:	Brick	Roof material:	
Stories:	1	Foundation:	Limestone

This house has a speckled tan brick two-bay façade. Brown brick quoins define the edges of the façade. The front door and porch are at the left bay. The porch's hipped roof is on a concrete base. Limestone trim includes a thick lintel at the basement window (right) and a sill course. The basement window is filled in with glass block. The façade window (right) and front door are modern replacements. A tall sloped front roof with a tiny hipped dormer is held between two side parapet walls, behind which the main roof is flat.

**4284 HUMPHREY ST** 1C/0NC  
1913

Type/Use:	Corner-entrance commercial	Roof shape:	Flat
Structure:	Brick	Roof material:	
Stories:	2	Foundation:	Limestone

This is a two-story brown brick commercial building. The tavern entrance is behind an iron column at the corner.

**4315 HUMPHREY ST** 0C/1NC  
c. 1901

Type/Use:	Single dwelling	Roof shape:	Flat
Structure:	Frame	Roof material:	
Stories:	2	Foundation:	Stone

This early 20th century building now has the aspect of a large blue vinyl box with a concrete stoop and awning at

**United States Department of the Interior  
National Park Service**

**National Register of Historic Places  
Continuation Sheet**

Oak Hill Historic District  
St. Louis [Independent City], Missouri

Section 7 Page 175

the left side of the first story and a horizontal window set at the right. Three windows are at the second story. There is no visible cornice. It is possible that this is an earlier building moved to the site in 1901; the permit, sadly nonspecific, says “move church” without noting if the church was being moved to or from this site.

**4317-9 HUMPHREY ST** 1C/0NC  
1904

Builder/Architect: Detjen, H.

Type/Use: Two-family flat Roof shape: Flat

Structure: Brick Roof material:

Stories: 2 Foundation: Limestone

This two-bay red brick building has round-arched openings at the façade: a wide entrance (left) and wide window at the first story and two windows at the second story. The façade is red brick on a limestone base. The two front doors behind the left bay entry are new but retain transom windows. The windows are original, but the arched section of the upper story windows is obscured by plywood cut to weatherproof the openings (over standard square-headed storm windows). Over a corbelled and pressed brick cornice, the parapet wall has end steps and metal coping.

**4318 HUMPHREY ST** 0C/1NC  
1954 (assessor’s date)

Type/Use: Single dwelling Roof shape: Front gable

Structure: Concrete block Roof material: Composition shingle

Stories: 1 Foundation: Concrete

This modern-era house has a concrete block exterior. Replacement windows are at the right, and vinyl siding is in the front gable end.

**4320 HUMPHREY ST** 1C/0NC  
1899

Type/Use: Single dwelling; shotgun Roof shape: Flat

Structure: Brick Roof material:

Stories: 1 Foundation: Limestone

This narrow brick house has a full-width concrete porch with a metal awning roof. Contrasting tan brick is used as quoins and laid every other stretcher at the cornice.

**4322 HUMPHREY ST** 1C/1NC  
1900

Builder/Architect: Detjen, H.

Type/Use: Single dwelling Roof shape: Complex

Structure: Frame Roof material: Composition shingle

Stories: 1.5 Foundation: Limestone

Style: Queen Anne

This Queen Anne cottage has a gabled bay projecting at the right side of the façade from a main hipped volume. The front porch is along the left side of the gabled wing; the front door faces forward. The window facing the street is a wood-sashed composition with 1/1 windows to either side of a center fixed pane (like a Chicago window in a commercial building), each with its own individual transom. The front gable has eave returns. The siding is narrow vinyl that approximates historic wood siding. The street slopes to the west (see photo) so the later single-story shed-roofed addition at the right side of the façade is actually almost a full level below the main house's first story.

Outbuilding: This gabled frame garage has vinyl siding and is considered noncontributing.

**4327 HUMPHREY ST** 0C/2NC  
1902

Builder: Quillin, J. D.

**United States Department of the Interior  
National Park Service**

**National Register of Historic Places  
Continuation Sheet**

Oak Hill Historic District  
St. Louis [Independent City], Missouri

Section 7 Page 176

Type/Use: single dwelling	Roof shape: Front gable
Structure: Frame	Roof material: Composition shingle
Stories: 1.5	Foundation: Concrete

This frame house has a full-width roofless concrete porch. The façade is sided with vinyl. The front door at the left is a replacement, and the right window opening is fit with a horizontal window. The two windows in the front gable end at the second story are vinyl replacements.

Outbuilding: A gabled frame garage has vinyl siding and is noncontributing.

**4331 HUMPHREY ST** (Photo #48, right) 0C/2NC  
1902

Builder: Quillin, J. D.	
Type/Use: single dwelling	Roof shape: Front gable
Structure: Frame	Roof material: Composition shingle
Stories: 1.5	Foundation: Concrete

This frame house has a full-width hipped frame porch. The façade is sided with wavy-pattern asbestos tile. There is a 15-light wood door at the left side of the porch. To the right, the window opening retains wood casements (with what appears to be a tall narrow center fixed pane between the two). The two windows in the front gable end at the second story appear to be original 1/1 windows. At the right elevation there is a single-story rear addition.

Outbuilding: A gabled frame garage has asbestos siding (not shown on the 1951 Sanborn map), making it noncontributing despite intact wood doors and other intact wood trim.

**4332 HUMPHREY ST** 1C/1NC  
1900

Builder/Architect: Detjen, H.	
Type/Use: Single dwelling	Roof shape: Complex
Structure: Frame	Roof material: Composition shingle
Stories: 1.5	Foundation: Limestone
Style: Queen Anne	

This Queen Anne cottage has a gabled bay projecting at the left side of the façade from a main hipped volume. The frame porch is along the right side of the gabled wing and retains some historic wood trim, including brackets. The front gable has eave returns. The modern siding is wide and horizontal. The limestone foundation at the façade is rough-hewn squared limestone, somewhere between rubblestone and ashlar.

Outbuilding: The historic brick garage has a very large addition and is noncontributing.

**4335 HUMPHREY ST** (Photo #48, second from right) 0C/1NC  
1902

Builder: Quillin, J. D.	
Type/Use: Single dwelling	Roof shape: Front gable
Structure: Frame	Roof material: Composition shingle
Stories: 1.5	Foundation: imitation stone veneered

This frame house has a full-width hipped porch. The porch piers and wall are brick on a concrete base. The door at the left side of the porch is contemporary. To the right, in the window opening is a wide wood 1/1 window. The two windows in the front gable end at the second story appear to be original 1/1 windows. The house is clad with wide aluminum siding. Imitation stone veneer is over the (presumably concrete) foundation.

**4336 HUMPHREY ST** 0C/2NC  
c. 1892

Type/Use: Single dwelling: shotgun	Roof shape: Front gable
Structure: Frame	Roof material: Composition shingle
Stories: 1	Foundation: Concrete

**United States Department of the Interior  
National Park Service**

**National Register of Historic Places  
Continuation Sheet**

Oak Hill Historic District  
St. Louis [Independent City], Missouri

Section 7 Page 177

This front gabled house has narrow vinyl siding and a concrete stoop at left. The full façade has a metal awning. The front door and window pair are replacements.

Outbuilding: This concrete block garage has a flat roof and is noncontributing.

**4338 HUMPHREY ST** 0C/2NC  
c. 1892

Type/Use:	Single dwelling: shotgun	Roof shape:	Front gable
Structure:	Frame	Roof material:	Composition shingle
Stories:	1	Foundation:	Concrete

This front gabled house has asbestos tile siding. The full-width porch has a concrete base and brick wall and piers supporting a shed roof. The windows are original 1/1 windows paired at the right and 2/2 windows on the side elevation. This house is classified as noncontributing due to its siding, but it could be considered contributing with a compatible siding choice.

Outbuilding: This gabled noncontributing frame garage's alley elevation is dominated by wood doors; siding is asbestos.

**4339 HUMPHREY ST** (Photo #48, third from right) 0C/2NC  
1902

Builder:	Quillin, J. D.		
Type/Use:	Single dwelling	Roof shape:	Front gable
Structure:	Frame	Roof material:	Composition shingle
Stories:	1.5	Foundation:	Concrete

This frame house has a hipped porch at the original section of the facade. The porch piers are metal on a concrete base. The door at the left side of the porch is contemporary. To the right, in the window opening is a wide 1/1. In the front gable end at the second story is a large horizontally oriented window. The house is clad with vinyl siding. A large single-story flat-roofed addition is flush with the original façade at the right side of the house.

Outbuilding: A gabled frame garage has vinyl siding and is noncontributing.

**4340 HUMPHREY ST** 0C/1NC  
1892

Type/Use:	Single dwelling: shotgun	Roof shape:	Front gable
Structure:	Frame	Roof material:	Composition shingle
Stories:	1	Foundation:	Concrete

This front gabled house has asphalt siding and a full-width concrete porch. It retains a Craftsman-era door and original windows and could be considered contributing with a compatible siding choice.

**4341 HUMPHREY ST** 0C/1NC  
1954

Type/Use:	Single dwelling: compact modern	Roof shape:	Gable
Structure:	Concrete block	Roof material:	Composition shingle
Stories:	1	Foundation:	Concrete

This simple front gabled house, one of four in a row built to the same design, has a variegated brick exterior. The shallow front gable is filled with modern horizontal siding. The front door (a replacement) is off center to the right at a concrete stoop. A wide window opening at the left has a center fixed pane flanked by two 2/2 windows with horizontal panes; to the right of the front door is a smaller pair of 2/2 windows. The 1954 date is from the assessor's database.

**4342 HUMPHREY ST** 0C/2NC  
c. 1892

Type/Use:	Single dwelling: shotgun	Roof shape:	Front gable
-----------	--------------------------	-------------	-------------

United States Department of the Interior  
National Park Service

National Register of Historic Places  
Continuation Sheet

Oak Hill Historic District  
St. Louis [Independent City], Missouri

Section 7 Page 178

Structure:	Frame	Roof material:	Composition shingle
Stories:	1	Foundation:	Concrete

This front gabled house has vinyl siding and a full-width concrete and brick porch with a gabled roof. It retains Craftsman-era 3/1 windows and could be considered contributing with a compatible siding choice.

Outbuilding: A small gambrel roof shed has pressed wood siding and is considered noncontributing.

**4343 HUMPHREY ST** (Photo #48, fourth from right) 0C/1NC  
1954

Type/Use:	Single dwelling: compact modern	Roof shape:	Gable
Structure:	Concrete block	Roof material:	Composition shingle
Stories:	1	Foundation:	Concrete

This simple front gabled house, one of four in a row built to the same design, has a variegated brick exterior. The shallow front gable is filled with modern horizontal siding. The front door is off center to the right at a concrete stoop. A wide window opening at the left has a center fixed pane flanked by two 2/2 windows with horizontal panes; to the right of the front door is a smaller pair of 2/2 windows. The 1954 date is from the assessor's database.

**4345 HUMPHREY ST** 0C/1NC  
1954

Type/Use:	Single dwelling: compact modern	Roof shape:	Gable
Structure:	Concrete block	Roof material:	Composition shingle
Stories:	1	Foundation:	Concrete

This simple front gabled house, one of four in a row built to the same design, has a red brick exterior. The shallow front gable is filled with modern horizontal siding. The front door is off center to the right at a concrete stoop. Windows are vinyl replacements. The front door is also a replacement. The 1954 date is from the assessor's database.

**4350 HUMPHREY ST** 0C/1NC  
1901

Builder:	Kellenberger, John		
Type/Use:	Single dwelling: shotgun	Roof shape:	Front gable
Structure:	Frame	Roof material:	Composition shingle
Stories:	1	Foundation:	Concrete

This front gabled house has new imitation brick siding at the façade, with a new vinyl window pair at the left and new door and sidelight at the right.

**4351 HUMPHREY ST** 0C/1NC  
1954

Type/Use:	Single dwelling: compact modern	Roof shape:	Gable
Structure:	Concrete block	Roof material:	Composition shingle
Stories:	1	Foundation:	Concrete

This simple front gabled house, one of four in a row built to the same design, has a dark textured common bond brick exterior. The shallow front gable is filled with modern horizontal siding. The front door (a replacement) is off center to the right at a concrete stoop. A wide window opening at the left has a center fixed pane flanked by two 2/2 windows with horizontal panes; to the right of the front door is a smaller pair of 2/2 windows. The 1954 date is from the assessor's database.

**4352 HUMPHREY ST** 0C/1NC  
1901

Builder:	Kellenberger, John		
Type/Use:	Single dwelling	Roof shape:	Flat

**United States Department of the Interior  
National Park Service**

**National Register of Historic Places  
Continuation Sheet**

**Section 7 Page 179** Oak Hill Historic District  
St. Louis [Independent City], Missouri

---

Structure: Frame	Roof material:
Stories: 2	Foundation: Concrete

This two-story flat-roofed house has a concrete porch with metal supports. The front door is transomed, but by and large this building is resurfaced and no longer retains the appearance of a historic house.

**3900 JUNIATA ST** 1C/0NC  
1915  
Builder: Susek, Frank  
Architect: Cihee, Thos  
Type/Use: Single dwelling: American foursquare Roof shape: Gable  
Structure: Load-bearing brick Roof material: Composition shingle  
Stories: 2 Foundation: Limestone

This single-family home shows the influence of the Arts & Crafts movement. The red brick house is two stories tall with an open front gable roof. The brick front porch is just shy of full-width, with a shed roof supported on two brick piers. The front door, with sidelights and transoms, is at the right, and a set of three original 1/1 sash windows (the center window wider than the outer two) is at the left. At the second story, two 6/1 windows are at the left and a projecting canted bay is at the right. The red brick façade uses burnt headers alternating with stretchers at every sixth course. The roof’s front eaves are supported on five brackets.

**3901 JUNIATA ST** (Photo #16, right) 1C/0NC  
1910  
Builder: Mutrux & Halberg  
Type/Use: Four-family flat Roof shape: Flat  
Structure: Load-bearing brick Roof material: Not visible  
Stories: 2 Foundation: Limestone

This unusual four-family building is six bays wide and reads as two adjacent and identical townhouse buildings. The facade is red brick over a limestone foundation. The front doors are paired, recessed at the second and fifth bays at porches with a half-round footprint; their balustraded roofs are supported on full-height Corinthian-capital wood columns. Projecting bays at the second story include center doors that open to the balcony. The remaining bays have 1/1 sash windows (vinyl replacements) at both stories. The two halves of the facade are defined by slightly raised brick piers at either end. There is a corbelled brick cornice; the building has a flat roof.

**3904 JUNIATA ST** (Photo #17, fifth from right) 1C/0NC  
1914  
Builder: Doerflinger, Albert  
Architect: Schaumberg, H.  
Type/Use: Single dwelling: American foursquare Roof shape: Gable  
Structure: Load-bearing brick Roof material: Composition shingle  
Stories: 2 Foundation: Limestone

This dark red brick house is two stories tall with an closed front gable roof. The front porch is full-width, but only the right side is roofed. Its gabled roof has vertical siding and stick work in the gable end. The front door has sidelights and transoms, and a set of three original 1/1 sash windows is at the right bay. At the second story, two 1/1 window pairs have stone sills. The frieze board (now composed of horizontal siding) rests directly on the window heads as a lintel. The main roof’s gable end is filled with horizontal siding.

**3908 JUNIATA ST** (Photo #17, fourth from right) 2C/0NC  
1911  
Builder: Handley, George A  
Type/Use: Single dwelling: 2-story parapet front Roof shape: Flat  
Structure: Load-bearing brick Roof material: Not visible

**United States Department of the Interior  
National Park Service**

**National Register of Historic Places  
Continuation Sheet**

Oak Hill Historic District  
St. Louis [Independent City], Missouri

Section 7 Page 180

Stories: 2 Foundation: Limestone  
This single-family dwelling is two stories with a flat roof and a dark brown brick façade. The front porch is full-width, but only the right side is roofed (hipped). The front door and multi-light sidelight are original. 1/1 windows are at all three window openings (wider at the left bay). There is a stepped parapet wall with terra cotta coping above a brick and terra cotta cornice.  
Outbuilding: There is a contributing gabled frame garage with wood board siding.

**3909 JUNIATA ST** (Photo #16, left) 1C/1NC  
1910  
Builder/Architect: Becker (Baker), WH.  
Type/Use: Single dwelling: 2-story parapet front Roof shape: Flat  
Structure: Load-bearing brick Roof material: Not visible  
Stories: 2 Foundation: Limestone  
This single-family building has a flat roof and an almost full-width hipped front porch on three brick piers. The facade is brick, painted red. The replacement front door at the right bay has sidelights and transoms. Wide sash windows are vinyl replacements; at the second story, they are carried on a limestone sill course. A short hipped front roof covered with composition shingle drops over the facade between two end blocks, supported by wood brackets.  
Outbuilding: There is a gable-roofed frame garage clad in vinyl siding that is noncontributing.

**3910 JUNIATA ST** (Photo #17, third from right) 1C/0NC  
1910  
Builder: Thornhill, James P  
Type/Use: Single dwelling Roof shape: Gable  
Structure: Load-bearing brick Roof material: Composition shingle  
Stories: 2 Foundation: Limestone  
Style: Bungalow/Craftsman  
This single-family home shows the influence of the Arts & Crafts movement. The first story is dark red brick, while the second story is sided with modern synthetic horizontal siding. Two sash windows are at the left side of the first story. Their upper sashes have many diamond-shaped lights. A wide shed hood on very large knee brace brackets shelters the right window and the front door and its side window at the right side of the facade. Centered above the hood is a projecting gabled bay. It meets the main side-gabled roof, which has wide overhanging eaves.

**3911 JUNIATA ST** 1C/0NC  
1910  
Builder/Architect: Becker (Baker), WH.  
Type/Use: Single dwelling: 2-story parapet front Roof shape: Flat  
Structure: Load-bearing brick Roof material: Not visible  
Stories: 2 Foundation: Limestone  
This single-family building has a flat roof and an almost full-width front porch. The porch is roofed only at the right bay, hipped with green tile. The facade is brown brick. The original front door at the right bay has contemporary sidelights and transoms. Wide 1/1 sash windows are replacements. A short hipped front roof covered with green tile drops over the facade between two end blocks, supported by wood brackets.

**3914 JUNIATA ST** (Photo #17, second from right) 1C/0NC  
1910  
Builder: Thornhill, J Jr (or Hawkins)  
Type/Use: Single dwelling: American foursquare Roof shape: Gable  
Structure: Load-bearing brick Roof material: Composition shingle  
Stories: 2 Foundation: Limestone  
This interesting brick house has a blond brick façade. Its full-width red brick porch appears to be a modern addition.



**United States Department of the Interior  
National Park Service**

**National Register of Historic Places  
Continuation Sheet**

Oak Hill Historic District  
St. Louis [Independent City], Missouri

Section 7 Page 181

The front door at the right is a replacement and the side window is filled in, although the transom remains open. The window at the left bay is a wide 1/1 window. A course of molded red brick breaks to follow the upper line of the window. At the second story, two 9/1 windows are topped by a sunburst pattern in modern siding in the open gable end.

**3915 JUNIATA ST**  
1910

1C/0NC

Builder: Reilly, John M.  
Type/Use: Single dwelling: 2-story parapet front  
Structure: Load-bearing brick  
Stories: 2

Roof shape: Flat  
Roof material: Not visible  
Foundation: Limestone

This single-family building has a flat roof. A gabled porch at the left bay has a red tile roof. The facade is red brick. The front door is a 1960s-70s replacement and has a small side window. Wide 1/1 sash windows are original. Brick label molding is at the first floor window. A short hipped front roof covered with three courses of red tile drops over the facade between two end blocks, supported by wood brackets.

**3917 JUNIATA ST**  
1911

1C/0NC

Builder/Architect: Reilly, J. M.  
Type/Use: Single dwelling: 2-story parapet front  
Structure: Load-bearing brick  
Stories: 2

Roof shape: Flat  
Roof material: Not visible  
Foundation: Limestone

This single-family building has a flat roof. A gabled porch at the left bay has a red tile roof. The facade is red-brown brick. The front door is a 1960s-70s replacement and has a small side window. Wide 1/1 sash windows are original. Brick label molding is at the first floor window. A short hipped front roof covered with composition shingle drops over the facade between two end blocks, supported by wood brackets.

**3918 JUNIATA ST (Photo #17, right)**  
1910

1C/0NC

Builder: Thornhill, J. Jr.  
Type/Use: Single dwelling: 2-story parapet front  
Structure: Load-bearing brick  
Stories: 2

Roof shape: Flat  
Roof material: Not visible  
Foundation: Limestone

This flat-roofed house has a red brick façade. Its full-width dark red brick porch with gable roof appears to be an addition. The front door at the right is a replacement but retains a transom and side window. The window at the left bay is a wide 1/1 window. At the second story, two 1/1 windows are topped by the plain replacement frieze board. A short false-front roof is held between two side parapet walls.

**3919 JUNIATA ST**  
1910

1C/1NC

Builder: Gruenwald, Wm.  
Architect: Wuest, Gust.  
Type/Use: Two-family flat  
Structure: Load-bearing brick  
Stories: 2

Roof shape: Flat  
Roof material: Not visible  
Foundation: Limestone

This two-family building has a flat roof. A brick porch at the left bay has a flat balustraded roof. The facade is red brick. The front doors are original and have transoms. Wide 1/1 sash windows are original, including the wide Jefferson window that opens onto the porch-top balcony. The first-floor window is on a limestone sill course, below which the base is limestone in alternating smooth and rock-faced courses. A short hipped front roof covered with composition shingle crowns the facade between two side parapet walls, supported by three pairs of wood brackets.

**United States Department of the Interior  
National Park Service**

**National Register of Historic Places  
Continuation Sheet**

Oak Hill Historic District  
St. Louis [Independent City], Missouri

Section 7 Page 182

Outbuilding: There is a noncontributing gable-roofed frame garage clad in asphalt roll siding.

**3920 JUNIATA ST** 1C/1NC  
1915

Builder/Architect: Woas, AL

Type/Use: Single dwelling	Roof shape: Gable
Structure: Load-bearing brick	Roof material: Composition shingle
Stories: 2	Foundation: Limestone

This single-family house has a dark red brick façade dominated by a full-width front porch with a stuccoed gable end. The original front door at the left bay has sidelights and transoms. A wide 1/1 window is at the right side of the first story. The second story has three evenly spaced 1/1 windows (the center slightly wider than the outer ones) with a red brick header and rowlock label detail. The gable end of the shallow gable roof is stuccoed.

Outbuilding: There is a noncontributing gabled frame garage with no visible historic material.

**3923 JUNIATA ST** 1C/0NC  
1911

Builder: Degenhardt, Henry B

Type/Use: Single dwelling: American foursquare	Roof shape: Flat
Structure: Load-bearing brick	Roof material: Composition shingle
Stories: 2	Foundation: Limestone

This single-family foursquare has a low-pitched hipped composition shingle roof with a low hipped dormer. The red brick facade has a brick porch at the left bay with a hipped roof. The original front door has sidelights and a wide transom window. The remaining five facade windows are replacement vinyl 1/1 windows. The eaves are supported on three brackets and six smaller modillions. Below a limestone water table, the base is limestone in alternating smooth and rock-faced courses.

**3924 JUNIATA ST** 1C/0NC  
1911

Builder: Pflugbell, Charles E.

Architect: Van Keuren

Type/Use: Single dwelling: 2-story parapet front	Roof shape: Flat
Structure: Load-bearing brick	Roof material: Not visible
Stories: 2	Foundation: Limestone

This red brick house is two stories high and two bays wide. It has a flat roof but a red clay tile front hip with a cross gable at the right bay. The hipped front porch is at the right bay; the front door has sidelights and a wide transom. The three façade windows are wide replacement 1/1 windows. Above the upper right window, a grid pattern of raised brickwork extends up into the cross gable (very similar to Nolte's designs on Hartford). The front eaves are supported on six big brackets and one small one.

**3927 JUNIATA ST** 1C/0NC  
1910

Builder: Richart (Rinehart), M.

Type/Use: Single dwelling: 2-story parapet front	Roof shape: Flat
Structure: Load-bearing brick	Roof material: Not visible
Stories: 2	Foundation: Limestone

This single-family building has a flat roof. A wood porch across the full facade has a hipped red tile roof supported on three full-height brick piers. The facade is red brick. The front door has a sidelight; the door, sidelight, the triple set of windows at the right side of the first story, and the two sash windows at the second story all have unusual multi-light configurations. The first floor window set is on a limestone sill course. A short hipped front roof covered with five courses of original red tile drops over the facade between two side parapet walls, supported by six soffitted

**United States Department of the Interior  
National Park Service**

**National Register of Historic Places  
Continuation Sheet**

Oak Hill Historic District  
St. Louis [Independent City], Missouri

Section 7 Page 183

brackets.

**3928 JUNIATA ST** 1C/1NC  
1913

Builder/Architect: Leisner R & B Co.

Type/Use: Single dwelling: American foursquare	Roof shape: Gable
Structure: Load-bearing brick	Roof material: Composition shingle
Stories: 2	Foundation: Limestone

This single-family house has a light brown brick façade. The full-width gabled front porch is supported on two full-height brick piers. Its shallow gable end features a pattern of stucco and stick work, as does the gable end at the main roof. The front door is at the right, with a triple set of original 1/1 windows at the left. At the second story are four 1/1 windows.

Outbuilding: The gabled frame garage has a historic window but is noncontributing due to wide aluminum siding.

**3929 JUNIATA ST** 1C/0NC  
1910

Builder: Miles, WD

Type/Use: Single dwelling: American foursquare	Roof shape: Hipped
Structure: Load-bearing brick	Roof material: Composition shingle
Stories: 2	Foundation: Limestone

This single-family foursquare has a light brown speckled brick facade and a composition shingle hipped roof. The brick front porch at the left bay is gabled, with horizontal siding in the gable end and wood-boxed column tops. The front door has a wide side window and transom. The three facade windows are wide replacement 1/1 windows; at the second story the heads jut into a frieze that is covered with vertical modern siding. The front dormer is gabled.

**3930 JUNIATA ST** 1C/0NC  
1911

Builder: Leisner R & B Co.

Architect: Bosquit, W. C.

Type/Use: Single dwelling: 2-story parapet front	Roof shape: Flat
Structure: Load-bearing brick	Roof material: Not visible
Stories: 2	Foundation: Limestone

This single-family house has a light brown brick façade. A gabled brick porch is at the right bay. The front door has transoms and sidelights. The other three facade windows are wide white vinyl replacement 8/1 windows with red brick label molding detail. The false-front roof is supported on brackets and carried between two end parapet walls; a flat roof is behind.

**3931 JUNIATA ST** 1C/1NC  
1910

Builder: Miles, WD

Type/Use: Single dwelling: American foursquare	Roof shape: Hipped
Structure: Load-bearing brick	Roof material: Composition shingle
Stories: 2	Foundation: Limestone

This single-family foursquare has a tan brick facade and a composition shingle hipped roof. The front porch at the left bay is hipped. The original front door has a wide sidelight and transom. The facade windows are vinyl replacements; at the second story the heads jut into a wood frieze. The front dormer is hipped and shingled.

Outbuilding: There is a noncontributing gable-roofed frame garage clad in vinyl siding.

**3934 JUNIATA ST** 2C/0NC  
1911

**United States Department of the Interior  
National Park Service**

**National Register of Historic Places  
Continuation Sheet**

Oak Hill Historic District  
St. Louis [Independent City], Missouri

Section 7 Page 184

Builder/Architect: Leisner R & B Co.

Type/Use: Single dwelling; 2-story parapet front

Structure: Load-bearing brick

Stories: 2

Roof shape: Flat

Roof material: Not visible

Foundation: Limestone

This single-family house has a dark speckled red brown brick façade. A hipped brick porch is at the right bay. The front door has transoms and sidelights. The other three facade windows are wide white vinyl replacement 8/1 windows. The false-front roof is slate with clay tile coping supported on brackets and carried between two end parapet walls. It resembles a wide front gable resting up against a mansard. There is a flat roof behind.

Outbuilding: There is a gabled brick garage that is considered contributing.

**3935 JUNIATA ST**

1C/INC

1916

Builder: Folkers, H.

Architect: Schaumberg, H.

Type/Use: Two-family flat

Structure: Load-bearing brick

Stories: 2

Roof shape: Flat

Roof material: Not visible

Foundation: Limestone

This two-family building has a flat roof and a flat-roofed porch. Located at the left bay of the facade, the porch conveniently serves as a balcony for the second story. The four facade windows at the right bay are original 3/1 windows. The balcony doors are interesting multi-light French doors with an unusual configuration of staggered vertical glass panes. The two original front doors are similar. The red brick facade is essentially flat, with cornice and parapet detailing derived from patterned brick (soldier and rowlock courses as well as four-brick lozenges in enameled white brick). The parapet wall has end steps and terra cotta coping.

Outbuilding: There is a gable-roofed frame garage clad in asbestos siding (NC).

**3936 JUNIATA ST**

1C/0NC

1911

Builder/Architect: Leisner R & B Co.

Type/Use: Single dwelling; 2-story parapet front

Structure: Load-bearing brick

Stories: 2

Roof shape: Flat

Roof material: Not visible

Foundation: Limestone

This single-family house has a brown brick façade. A gabled brick porch is at the right bay. The front door has transoms and sidelights. The other three facade windows are wide original 8/1 windows with brick label molding detail. The false-front hipped roof is supported on brackets; a flat roof is behind.

**3937 JUNIATA ST**

1C/INC

1905

Builder: Buxton, AG

Type/Use: Single dwelling; 2-story parapet front

Structure: Load-bearing brick

Stories: 2

Roof shape: Flat

Roof material: Not visible

Foundation: Limestone

This red brick home is two stories with a flat roof. A brick front porch is at the left bay; it has a hipped roof on wood columns. The front door is surrounded by sidelights and a wide transom. The three wide window openings at the facade are all infilled with paired storm windows. The windows behind are obscured, but at the first story there seems to be a leaded glass transom. At the first story, the window has a brick label molding and rests on a limestone sill course, below which the base of the building is brown brick. Above the second story windows is a corbelled cornice featuring several kinds of molded brick. The parapet wall is flat.

Outbuilding: There is a noncontributing gable-roofed frame garage clad in vinyl siding.

**3939 JUNIATA ST**

1C/INC

**United States Department of the Interior  
National Park Service**

**National Register of Historic Places  
Continuation Sheet**

Oak Hill Historic District  
St. Louis [Independent City], Missouri

Section 7 Page 185

1893

Builder/Architect: Sudhoelter, CH.

Type/Use: Single dwelling: American foursquare

Structure: Load-bearing brick

Stories: 2

Roof shape: Hipped

Roof material: Composition shingle

Foundation: Limestone

This single-family foursquare has a buff brick front elevation interrupted with red brick courses above and below the shed roof of a continuous front porch with three brick columns as well as at the roofline. The hipped roof has composition shingles and a battered shingle-clad dormer with a hipped roof at center. The second floor has a single window opening at left and a wide one at the right. The first floor has a single small window to the right of a door opening bearing a steel replacement door; to the right under the second floor paired window is another wide sash window opening. Window openings have red brick soldier course headers and limestone sills.

Outbuilding: There is a noncontributing gable-roofed frame garage clad in vinyl siding.

**3940 JUNIATA ST**

1C/0NC

1911

Builder/Architect: Leisner R & B Co.

Type/Use: Single dwelling: 2-story parapet front

Structure: Load-bearing brick

Stories: 2

Roof shape: Flat

Roof material: Not visible

Foundation: Limestone

This single-family house has a red brick façade. A hipped porch is at the right bay, its base, walls and piers covered with imitation stone veneer except for the square Corinthian capitals. The front door has transoms and sidelights. The other three facade windows are wide rectangular openings; a casement set with transom has been installed at the first floor and vinyl 24/1 windows are at the second. The false-front roof (a steep mansard-like short roof with a hipped right section) is supported on brackets and carried between two end parapet walls. There is a flat roof behind.

**3942 JUNIATA ST**

2C/0NC

1922

Builder: Doerflinger Realty Co.

Architect: Schaumburg, Hy.

Type/Use: Two-family flat

Structure: Load-bearing brick

Stories: 2

Roof shape: Flat

Roof material: Not visible

Foundation: Limestone

This handsome brick two-family building is two stories with a flat roof. The façade is wire-striated dark (almost black) brick. Two front doors are at opposite ends of the façade. The full-width porch is accessed from center steps and has no roof. Instead, both entries have individual green tiled gabled and bracketed hoods. The doors are original multi-light doors. Between them are two original 3/1 windows. At the second story, the two wider windows are contemporary 6/1 replacements. Most of the decorative interest of the façade is derived from patterns of green enameled brick, which is used over the window openings and at the cornice level. The parapet wall has a shallow peak to it that is articulated as a roof, with front eaves; it is held between two end blocks that are slightly corbelled out from the otherwise flat façade.

Outbuilding: The contributing gabled frame garage has double drop lap siding in its gable end.

**3943 JUNIATA ST**

1C/1NC

1893

Builder/Architect: Sudhoelter, CH.

Type/Use: Single dwelling: American foursquare

Structure: Load-bearing brick

Stories: 2

Roof shape: Hipped

Roof material: Composition shingle

Foundation: Limestone

This single-family foursquare has a painted brick façade. The right bay features paired windows in segmental arch openings on both floors above two basement window openings. The windows have white 1/1 vinyl replacement

**United States Department of the Interior  
National Park Service**

**National Register of Historic Places  
Continuation Sheet**

Oak Hill Historic District  
St. Louis [Independent City], Missouri

Section 7 Page 186

windows, limestone sills and textured brick soldier course headers. At the left bay, a single window opening with a vinyl 1/1 replacement window is above a hipped roof porch with brick columns topped by Corinthian capitals. The front door is a replacement with a high art glass side window to the left. The composition shingle hipped roof features a battered gabled dormer.

Outbuilding: There is a noncontributing gable-roofed frame garage clad in vinyl siding.

**3945 JUNIATA ST**  
1893

2C/0NC

Builder/Architect: Sudhoelter, CH.

Type/Use: Single dwelling: American foursquare  
Structure: Load-bearing brick  
Stories: 2

Roof shape: Flat  
Roof material:  
Foundation: Limestone

This foursquare, like others in this row, has a hipped roof covered with composition shingle; a hipped dormer with battered sides faces south to Juniata.

Outbuilding: There is a contributing gable-roofed frame garage clad in wooden double-dropped lap siding on its alley side and historic wooden vertical board-and-batten siding on its sides. Wooden vergeboards and a wooden vehicle door remain.

**3946 JUNIATA ST**  
1922

1C/1NC

Builder/Architect: Balthaser, H. G.

Type/Use: Two-family flat  
Structure: Load-bearing brick  
Stories: 2

Roof shape: Flat  
Roof material: Not visible  
Foundation: Limestone

This large two-family building is two stories high with a flat roof. Original front doors are at opposite ends of the dark red brick façade, sheltered by a full-width brick porch with a shallow-pitched gable roof. A triple set of 6/1 windows (replacement) is centered at the first story. At the second story, three replacement 6/1 windows are on brick sills. Instead of a lintel, they are capped by the frieze board separating the front gable end from the rest of the façade. This applied gable forms a center peak in the otherwise flat parapet wall and is articulated with deep eaves that extend beyond the side walls, supported with five soffitted brackets. The vergeboard has scrollwork at the ends. In this gable end the brick is divided into panels by stick work, echoing the stucco and wood gable end of the porch.

Outbuilding: There is a noncontributing gabled frame garage with no visible historic material.

**3949 JUNIATA ST**  
1893

1C/0NC

Builder/Architect: Sudhoelter, C. H.

Type/Use: Single dwelling: American foursquare  
Structure: Load-bearing brick  
Stories: 2

Roof shape: Hipped  
Roof material: Composition shingle  
Foundation: Limestone

This foursquare, like others in this row, has a hipped roof covered with composition shingle; a hipped dormer with battered sides faces south to Juniata. The brown brick façade has a full-width shed roofed wood porch on turned wood columns. A new front door has a covered transom and replacement windows. A segmental arched window opening is at the left bay of the second story; at the right bay is a wide segmental arched window opening at both stories.

**3950 JUNIATA ST**  
1908

1C/0NC

Builder: Stites, WM.  
Architect: Lucas, Wm A  
Type/Use: Single dwelling: American foursquare

Roof shape: Hipped

**United States Department of the Interior  
National Park Service**

**National Register of Historic Places  
Continuation Sheet**

Oak Hill Historic District  
St. Louis [Independent City], Missouri

Section 7 Page 187

Structure: Load-bearing brick  
Stories: 2

Roof material: Composition shingle  
Foundation: Limestone

This red brick foursquare has a gabled front porch at the right bay, its original base is replaced by a concrete base and metal posts. It appears that two front doors are recessed at angles in a door-sized opening are original, although the sidelights and transom have been replaced by glass block. Three wide 1/1 windows round out the façade; the two on the second story are capped directly by a wood frieze board under the eaves of the composition shingle hipped roof. A hipped dormer faces the street.

**3952 JUNIATA ST**  
1908

1C/0NC

Builder: Stites, WM.  
Architect: Lucas, Wm A  
Type/Use: Single dwelling: American foursquare  
Structure: Load-bearing brick  
Stories: 2

Roof shape: Hipped  
Roof material: Composition shingle  
Foundation: Limestone

This red brick foursquare has a gabled front porch at the right bay, its original base replaced by a wood base and contemporary synthetic columns. The original front door has a sidelight and transoms. Three wide window openings complete the fenestration; all are filled with narrow pairs of vinyl 1/1 windows. The two on the second story are capped directly by a wood frieze board under the eaves of the composition shingle hipped roof. A hipped dormer faces the street. Side elevations are painted red.

**3956 JUNIATA ST**  
1908

1C/1NC

Builder: Stites, WM.  
Architect: Lucas, Wm A  
Type/Use: Single dwelling: American foursquare  
Structure: Load-bearing brick  
Stories: 2

Roof shape: Hipped  
Roof material: Composition shingle  
Foundation: Limestone

This red brick foursquare has a gabled front porch at the right bay, its original base replaced by a concrete base bearing the original paired wood columns. The original front door has a sidelight and transoms. Three wide 1/1 windows round out the façade; the two on the second story are capped directly by a wood frieze board under the eaves of the composition shingle hipped roof. A hipped dormer faces the street.

Outbuilding: There is a new garage that is noncontributing.

**3957 JUNIATA ST**  
1893

1C/1NC

Builder/Architect: Sudhoelter, CH.  
Type/Use: Single dwelling: American foursquare  
Structure: Load-bearing brick  
Stories: 2

Roof shape: Hipped  
Roof material: Composition shingle  
Foundation: Limestone

This foursquare, like others in this row, has a hipped roof covered with composition shingle; a hipped dormer with battered sides faces south to Juniata. The front porch is a rebuilt gabled wood porch at the left bay. The front door has a small side window. Above the porch is a segmental arched window opening. At the right bay is a wide segmental arched window opening at both stories. All the openings have contrasting brown brick voussoirs; the windows are all replacement vinyl. There is a limestone water table course.

Outbuilding: There is a recent gable-roofed frame garage clad in vinyl siding that is noncontributing.

**3958 JUNIATA ST**  
1908

1C/0NC

Builder: Stites, Wm.

**United States Department of the Interior  
National Park Service**

**National Register of Historic Places  
Continuation Sheet**

Oak Hill Historic District  
St. Louis [Independent City], Missouri

Section 7 Page 188

Architect:	Lucas, Wm A	Roof shape:	Hipped
Type/Use:	Single dwelling: American foursquare	Roof material:	Composition shingle
Structure:	Load-bearing brick	Foundation:	Limestone
Stories:	2		

This red brick foursquare has a gabled front porch at the right bay with a concrete base and tapered square wood columns. The original front door has a sidelight and transoms. Three wide window openings complete the fenestration; all are filled with narrow pairs of vinyl 1/1 windows. The two on the second story are capped directly by a wood frieze board under the eaves of the composition shingle hipped roof. A hipped dormer faces the street.

**3961 JUNIATA ST** 1C/1NC  
1893

Builder/Architect:	Sudhoelter, C. H.	Roof shape:	Hipped
Type/Use:	Single dwelling: American foursquare	Roof material:	Composition shingle
Structure:	Load-bearing brick	Foundation:	Limestone
Stories:	2		

This foursquare, like others in this row, has a hipped roof covered with composition shingle; a hipped dormer with battered sides faces south to Juniata. The front porch is a rebuilt full-width brick porch with shed roof. The front door is a replacement; a small side window is to the left. Above the porch is a segmental arched window opening. At the right bay is a wide segmental arched window opening at both stories. The windows appear to be original 1/1 windows.

Outbuilding: There is a noncontributing gable-roofed frame garage clad in vinyl siding.

**3962 JUNIATA ST** 1C/0NC  
1908

Builder:	Stites, Wm.	Roof shape:	Hipped
Architect:	Lucas, Wm. A.	Roof material:	Composition shingle
Type/Use:	Single dwelling: American foursquare	Foundation:	Limestone
Structure:	Load-bearing brick		
Stories:	2		

This red brick foursquare has a gabled front porch at the right bay, its original base replaced by a full-width stone porch base with irregularly coursed limestone piers supporting the original roof at the right bay. The original front door has a sidelight and transoms. Three wide 1/1 windows round out the façade; the two on the second story are capped directly by a wood frieze board under the eaves of the composition shingle hipped roof. A hipped dormer faces the street.

**3963 JUNIATA ST** 1C/0NC  
1893

Builder/Architect:	Sudhoelter, CH.	Roof shape:	Hipped
Type/Use:	Single dwelling: American foursquare	Roof material:	Composition shingle
Structure:	Load-bearing brick	Foundation:	Limestone
Stories:	2		

This foursquare, like others in this row, has a hipped roof covered with composition shingle; a hipped dormer with battered sides faces south to Juniata. The front porch is a rebuilt hipped brick porch (a slightly different brick color, and not original) at the left bay. The front door is original; a small side window is to the left. Above the porch is a segmental arched window opening. At the right bay is a wide segmental arched window opening at both stories. The windows appear to be replacement 1/1 windows. There is a limestone water table course.

**3966 JUNIATA ST** 1C/0NC  
1908

Builder: Stites, WM.



**United States Department of the Interior  
National Park Service**

**National Register of Historic Places  
Continuation Sheet**

Oak Hill Historic District  
St. Louis [Independent City], Missouri

Section 7 Page 189

Architect: Lucas, Wm A  
 Type/Use: Single dwelling; American foursquare  
 Structure: Load-bearing brick  
 Stories: 2  
 Roof shape: Hipped  
 Roof material: Composition shingle  
 Foundation: Limestone

This red brick foursquare has a gabled front porch at the right bay, its wood base supported on brick piers and bearing the original wood columns. The original front door has a sidelight and transoms. Three wide replacement 1/1 windows round out the façade; the two on the second story are capped directly by a wood frieze board under the eaves of the composition shingle hipped roof. A hipped dormer faces the street.

**3967 JUNIATA ST** 1C/INC  
1893

Builder/Architect: Sudhoelter, CH.  
 Type/Use: Single dwelling; American foursquare  
 Structure: Load-bearing brick  
 Stories: 2  
 Roof shape: Hipped  
 Roof material: Composition shingle  
 Foundation: Limestone

This foursquare, like others in this row, has a hipped roof covered with composition shingle; a hipped dormer with battered sides faces south to Juniata. The front porch is full-width, a concrete block base with metal trellis supports holding up a corrugated metal awning roof. The front door is original; a small side window is to the left. Above the porch is a segmental arched window opening with a 3/1 window. At the right bay is a wide segmental arched window opening at both stories with a wide 5/1 window.

Outbuilding: There is a noncontributing gable-roofed frame garage clad in vinyl siding.

**3971 JUNIATA ST** 1C/INC  
1893

Builder/Architect: Sudhoelter, CH.  
 Type/Use: Single dwelling; American foursquare  
 Structure: Load-bearing brick  
 Stories: 2  
 Roof shape: Hipped  
 Roof material: Composition shingle  
 Foundation: Limestone

This foursquare, like others in this row, has a hipped roof covered with composition shingle; a hipped dormer with battered sides faces south to Juniata. The frame front porch is at the right three quarters of the façade. The front door is original, although the transom is covered; a small side window is to the left. Above the porch, a segmental arched window opening with a 1/1 window. At the right bay is a wide segmental arched window opening at both stories with paired 1/1 windows. There is a limestone water table course. The façade is painted.

Outbuilding: There is a noncontributing flat-roofed concrete masonry unit garage with brick facing on the south wall.

**3974 JUNIATA ST** 1C/0NC  
1912

Builder: Miles, WD  
 Architect: Hueffner, Fritz  
 Type/Use: Corner-entrance commercial  
 Structure: Load-bearing brick  
 Stories: 2  
 Roof shape: Flat  
 Roof material: Not visible  
 Foundation: Limestone

This red brick corner commercial building is two stories tall with a flat roof. A hipped pent roof on knee brace brackets is below the parapet wall at the front elevation and first bay of the Roger (west) elevation. The original storefront is boarded at the west elevation and filled in at the façade with glass block behind fixed windows and a door. At the left side of the façade, a bracketed gabled hood shelters the replacement door to the upstairs units. At the second story, 3 1/1 windows (vinyl) face Juniata.

**4000 JUNIATA ST** 1C/0NC

**United States Department of the Interior  
National Park Service**

**National Register of Historic Places  
Continuation Sheet**

Oak Hill Historic District  
St. Louis [Independent City], Missouri

Section 7 Page 190

1909

Builder:	Magnolia B&C Co	Roof shape:	MN Mansard
Architect:	Kalb, JE.	Roof material:	Not visible
Type/Use:	Two-family flat	Foundation:	Limestone
Structure:	Load-bearing brick		
Stories:	2		
Style:	Late 19th & 20th c. Revivals		

This red brick two-family building is two bays wide. A mansard-like front roof faces the street above the second floor between two side parapet walls. This section of the roof is a room deep, behind which the flat roof is at the second story. There is a hip dormer facing the street. Two original transomed front doors are at the flat-roofed brick porch at the right that is balustraded as a balcony, with a Jefferson window leading to it. At the left bay, a single wide 1/1 window opening is at each story. The first-floor window rests on a sill course. There are brick quoins and a modest modillioned wood frieze.

**4002 JUNIATA ST**

2C/0NC

1909

Builder:	Magnolia B&C Co	Roof shape:	MN Mansard
Architect:	Kalb, JE.	Roof material:	Not visible
Type/Use:	Two-family flat	Foundation:	Limestone
Structure:	Load-bearing brick		
Stories:	2		
Style:	Late 19th & 20th c. Revivals		

This red brick two-family building is two bays wide. A mansard-like front roof faces the street above the second floor between two side parapet walls. This section of the roof is a room deep, behind which the flat roof is at the second story. There is a hipped dormer facing the street. Two original transomed front doors are at the flat-roofed porch at right. The porch base is concrete and the roof is supported on replacement metal posts. It is balustraded as a balcony. At the left bay, a single wide 1/1 window is at each story. The first-floor window rests on a sill course. There are brick quoins and a modest modillioned wood frieze.

Outbuilding: There is a contributing gable-roofed frame garage clad in wooden double-dropped siding. Wooden car doors remain.

**4008 JUNIATA ST**

1C/1NC

1892

Builder:	Sudhoelter	Roof shape:	Hipped
Type/Use:	Single dwelling: American foursquare	Roof material:	Composition shingle
Structure:	Frame	Foundation:	Limestone
Stories:	2		

This early foursquare is frame with wide horizontal siding (modern). A shed-roofed wood porch is at the right bay; the replacement front door has a diamond-shaped small side window. The windows are all different: a set of three at the first story (3/1 windows flanking a wider 4/1 window, apparently historic replacement windows); a pair at the second story of the left bay; and a single sash window above the porch. Tiny wood modillions support the narrow eaves. The roof is composition shingle and hipped, with a broad battered hipped dormer facing the street. There is a parged foundation. The wall surface is asbestos-type wavy shingle.

Outbuilding: There is a gabled concrete masonry unit garage with wooden shiplap siding on the alley face. (NC)

**4011 JUNIATA ST**

2C/0NC

1911

Builder/Architect:	Miles, WD	Roof shape:	Flat
Type/Use:	Two-family flat	Roof material:	Not visible
Structure:	Load-bearing brick		

**United States Department of the Interior  
National Park Service**

**National Register of Historic Places  
Continuation Sheet**

Oak Hill Historic District  
St. Louis [Independent City], Missouri

Section 7 Page 191

Stories: 2 Foundation: Limestone  
This is a flat-roofed, red brick, two-family building has two original transomed front doors at a flat-roofed porch. There is a door at the second story balcony, but no balustrade anymore. Wide windows at the right bay are original 1/1 windows. There is a first-story limestone sill course; the brick base is speckled brown below. There is a metal cornice, and the parapet wall has center and end steps with white enameled brick patterns.  
Outbuilding: There is an unusual two-story brick garage with a flat roof that is considered contributing.

**4012 JUNIATA ST** 0C/1NC  
2005  
Architect: Raimist/Luchini  
Type/Use: Single dwelling Roof shape: Flat  
Structure: Frame Roof material: Not visible  
Stories: 2 Foundation: Concrete  
The building permit for this striking modern house was issued in 2003. It was designed to have the scale of a historic dwelling using contemporary styling and inexpensive materials. It is noncontributing.

**4015 JUNIATA ST** 2C/0NC  
1912  
Builder: Miles, WD  
Type/Use: Single dwelling: American foursquare Roof shape: Gable  
Structure: Load-bearing brick Roof material: Composition shingle  
Stories: 2 Foundation: Limestone  
This front gabled red brick foursquare has full-width shed-roofed brick front porch with three full-height brick piers. The replacement front door at the left side has a sidelight and transom; there is a wide 1/1 window at the right. At the second story are two sash windows. The façade windows are all original 1/1 windows. There is a closed pediment filled with stucco and stick work.  
Outbuilding: There is a contributing brick garage with a flat roof.

**4017 JUNIATA ST** 1C/1NC  
1912  
Builder: Miles, WD  
Type/Use: Single dwelling: American foursquare Roof shape: Gable  
Structure: Load-bearing brick Roof material: Composition shingle  
Stories: 2 Foundation: Limestone  
This front gabled red brick foursquare has a full-width shed-roofed brick front porch with three full-height brick piers. The front door at the left has a sidelight and transom; there is a wide 1/1 window at right. At the second story are two 1/1 sash windows. A closed pediment is filled with horizontal vinyl siding and what looks like a pair of modern casement windows.  
Outbuilding: There is a noncontributing historic-era frame gabled garage with little or no original material showing.

**4018 JUNIATA ST** 1C/1NC  
1891  
Builder: Sudhoelter  
Type/Use: Single dwelling Roof shape: Hipped  
Structure: Frame Roof material: Composition shingle  
Stories: 2 Foundation: Limestone  
Style: Queen Anne  
This frame Queen Anne style house is two stories tall with a hipped main roof. The projecting left bay has a closed front gable. The siding is horizontal and synthetic, but not necessarily incompatible. The full-width front porch has a

**United States Department of the Interior  
National Park Service**

**National Register of Historic Places  
Continuation Sheet**

Oak Hill Historic District  
St. Louis [Independent City], Missouri

Section 7 Page 192

shed section at the left and a mansard-like platform section at the right, balustraded as a balcony. The transomed front door from the Craftsman era has a diamond-shaped side window. The other façade windows are varied: a 6/2 window at the left bay's second story and two 1/1 windows at the first.

Outbuilding: There is a noncontributing gable-roofed frame garage clad in vinyl siding.

**4019 JUNIATA ST**

1C/0NC

1912

Builder: Miles, WD

Type/Use: Single dwelling: American foursquare

Roof shape: Gable

Structure: Load-bearing brick

Roof material: Composition shingle

Stories: 2

Foundation: Limestone

This front gabled red brick foursquare has a full-width shed-roofed brick front porch with three full-height brick piers. The front door at the left has a sidelight and transom; a wide 1/1 window opening at the right has two narrow vinyl windows infilling. At the second story are two 1/1 vinyl sash windows. A closed pediment is filled with horizontal vinyl siding with a short wide slider window.

**4021 JUNIATA ST**

1C/1NC

1912

Builder: Miles, WD

Type/Use: Single dwelling: American foursquare

Roof shape: Gable

Structure: Load-bearing brick

Roof material: Composition shingle

Stories: 2

Foundation: Limestone

This front gabled red brick foursquare has a full-width shed-roofed brick front porch with three full-height brick piers. The original front door at the left has a sidelight and transom; a wide 1/1 window is at right. At the second story are two original 1/1 sash windows with metal awnings. A closed pediment is filled with horizontal vinyl siding and a tiny set of 3/1 windows.

Outbuilding: There is a noncontributing gabled frame garage.

**4022 JUNIATA ST**

1C/0NC

1893

Type/Use: Single dwelling

Roof shape: Gable

Structure: Frame

Roof material: Composition shingle

Stories: 2

Foundation: Limestone

Style: Queen Anne

This frame Queen Anne style house is two stories tall with a side-gabled main roof. The projecting left bay has an open front gable and cutaway corners at the first story. The siding is modern horizontal siding that is more or less compatible. At the right bay, the shed roofed porch is topped by a projecting three-sided bay. All windows are vinyl replacements. There is a square side window at the front door.

**4025 JUNIATA ST**

1C/0NC

1911

Builder: Gleiforst, Ludwig

Type/Use: Single dwelling: 2-story parapet front

Roof shape: Flat

Structure: Load-bearing brick

Roof material: Not visible

Stories: 2

Foundation: Limestone

This single-family building is two stories high and two bays wide with a flat roof. The façade is red brick with some enameled white brick detail at the cornice and parapet. The brick front porch at the left bay has a gabled roof; its open pediment features eave returns (not a common porch detail in this area). The original front door has a wide sidelight and transoms. Windows are in segmental arched openings: wide 1/1 windows are at the right bay and are narrower over the porch. A corbelled cornice, center block and end blocks are at the parapet wall.

**United States Department of the Interior  
National Park Service**

**National Register of Historic Places  
Continuation Sheet**

Oak Hill Historic District  
St. Louis [Independent City], Missouri

Section 7 Page 193

**4027 JUNIATA ST**

1C/1NC

1911

Builder: Gleiforst, Ludwig  
Type/Use: Single dwelling: 2-story parapet front  
Structure: Load-bearing brick  
Stories: 2

Roof shape: Flat  
Roof material: Not visible  
Foundation: Limestone

This single-family building is two stories high and two bays wide with a flat roof. The façade is red brick with some enameled white brick detail at the cornice and parapet. The brick front porch at the left bay has a gabled roof. The original front door has a wide sidelight and transoms. Windows are in segmental arched openings: wide 1/1 windows are at the right bay and are narrower over the porch. A corbelled cornice and end blocks are at the parapet wall.

Outbuilding: The frame gabled garage does not appear to be historic and is considered noncontributing.

**4028 JUNIATA ST**

1C/0NC

1892

Builder: Sudhoelter  
Type/Use: Single dwelling  
Structure: Frame  
Stories: 2  
Style: Queen Anne

Roof shape: Hipped  
Roof material: Composition shingle  
Foundation: Limestone

This two-story frame house has narrow vinyl siding that is relatively compatible. Its front porch is full-width with a hipped roof; the right bay's second story projects over the porch and is topped by a closed gable facing forward from the main hipped roof. It appears that this may be a historic addition and that originally there may have been an open balcony. There is a small gable dormer at the left bay. Façade windows and doors are replacements.

**4034 JUNIATA ST**

1C/0NC

1891

Builder: Sudhoelter  
Type/Use: Single dwelling  
Structure: Frame  
Stories: 2  
Style: Queen Anne

Roof shape: Hipped  
Roof material: Composition shingle  
Foundation: Limestone

This frame Queen Anne style house is two stories tall with a hipped main roof. The wide projecting left bay has an open front gable and cutaway corners at the first story. The siding is wide horizontal siding. At the right bay, the front porch has a mansard-type roof (steep slopes to a central platform on the visible sides). The door and windows are original.

**4036 JUNIATA ST**

1C/0NC

1899

Builder: Beeson (Buson) & Mitchell  
Type/Use: Single dwelling: American foursquare  
Structure: Load-bearing brick  
Stories: 2  
Style: Late Victorian

Roof shape: Hipped  
Roof material: Composition shingle  
Foundation: Limestone

This two-story building has a tan brick façade. The front porch at the right bay has a shed roof and original wood frieze on metal posts and a replacement wood base. The front door may be original and retains its wide side window. The first-story window at the left bay is wide and round-arched with contrasting Roman brown brick voussoirs. The limestone sill is set in a raised double course of brick, below which the foundation level is a ruddier tan brick. At the second story there is a pair of 1/1 windows, separated but sharing a common sill, at the left bay and a single 1/1

**United States Department of the Interior  
National Park Service**

**National Register of Historic Places  
Continuation Sheet**

Oak Hill Historic District  
St. Louis [Independent City], Missouri

Section 7 Page 194

window at the right bay. The roof has a side-gabled front section (with a parapeted flat roof behind) with a closed cross gable topping the left bay. Its end is filled with the same composition shingle as the roof, and its eave returns are supported on three narrow brackets at either side.

**4038 JUNIATA ST**  
1899

1C/0NC

Builder: Beeson (Buson) & Mitchell  
Type/Use: Single dwelling; American foursquare  
Structure: Load-bearing brick  
Stories: 2  
Style: Late Victorian

Roof shape: Hipped  
Roof material: Composition shingle  
Foundation: Limestone

This two-story red brick building is painted red. The front porch at the right bay has a flat roof on metal posts and a replacement concrete base. The front door may be original and retains its wide side window. The first-story window at the left bay is wide and round-arched with brick voussoirs. The limestone sill is set in a raised double brick course. At the second story there is a pair of 1/1 windows, separated but sharing a common sill, at the left bay and a Jefferson window on the balcony at the right bay. The roof has a side-gabled front section (with a parapeted flat roof behind) with a closed cross gable topping the left bay. Its end and the side gable ends are filled with slate, and its eave returns are supported on three narrow brackets at either side. The roof is composition shingle.

**4040 JUNIATA ST** (Photo #18, fourth from right)  
c. 1892

1C/0NC

Type/Use: Single dwelling  
Structure: Frame  
Stories: 2  
Style: 45 Queen Anne

Roof shape: Hipped  
Roof material: Composition shingle  
Foundation: Limestone

This two-story frame building has wide modern horizontal siding. The left bay projects, the second story slightly overhanging the first and terminating in a closed front gable. The front porch at the right bay has a shed roof. A small side window is placed next to the original transomed front door. The main roof form is hipped, covered with composition shingle. There is a Palladian window at the second story's left bay. There is a small octagonal plan dormer at the right bay. Despite the incompatible surface material, this building retains integrity because its distinctive form is still intact, the fenestration pattern is unaltered, and some details (such as the trim at the left bay's closed gable) are discernibly historic.

**4041-61 JUNIATA ST** (Photo #19)  
1901

Previously listed

The Horace Mann School is individually listed in the National Register of Historic Places under the *St. Louis, Missouri Public Schools of William B. Ittner* MPS. The original section was permitted in 1901, and the slightly larger addition in 1911. The gymnasium block that is attached to the east is set back and unassuming, faced with compatible brick. According to Sanborn maps, it was added in 1994.

**4048 JUNIATA ST** (Photo #18, third from right)  
c. 1892

1C/0NC

Type/Use: Single dwelling  
Structure: Frame  
Stories: 2  
Style: Late Victorian

Roof shape: Gable  
Roof material: Composition shingle  
Foundation: Limestone

This two-story frame building has relatively compatible modern vinyl siding. The two-story left bay projects, terminating in an open front gable. The body of the house is side gabled, with the eaves extending down over the front porch at the right bay. A small side window is placed next to the original front door. All of the façade's sash windows appear to be replacements, but not the 16-pane window in the squarish hipped dormer at the right bay.

**United States Department of the Interior  
National Park Service**

**National Register of Historic Places  
Continuation Sheet**

Oak Hill Historic District  
St. Louis [Independent City], Missouri

Section 7 Page 195

**4052 JUNIATA ST** (Photo #18, second from right)

1C/0NC

c. 1892

Type/Use: Single dwelling: gabled ell  
Structure: Frame  
Stories: 2  
Style: Late Victorian

Roof shape: Intersecting gable  
Roof material: Composition shingle  
Foundation: Limestone

This two-story frame building has wide wavy asbestos shingle siding. Its plan is L-shaped. The left bay projects, terminating in an open front gable with vertical vinyl siding used as ornament in the gable end. A projecting bay window is at the first story. A cross gable extends to the right at the rear of the house, and a separately roofed (pyramidal roofed) tower is at the junction of the two legs. The gabled wood front porch extends past the front of the house at the right bay. All of the facade windows appear to be original 1/1 windows.

**4056 JUNIATA ST** (Photo #18, right)

1C/0NC

c. 1892

Type/Use: Single dwelling  
Structure: Frame  
Stories: 2  
Style: Late Victorian

Roof shape: Gable  
Roof material: Composition shingle  
Foundation: Limestone

This two-story frame building has relatively compatible modern shiplap-style vinyl siding. The canted left bay projects, topped by an octagonal peaked roof. A shed roofed porch is at the right bay, attached to the projecting left bay and supported at the right side by a knee brace bracket. The front door is modern, and façade windows are replaced. The main roof is side gabled and covered with composition shingle.

**4060 JUNIATA ST**

1C/1NC

c. 1892

Builder: Waggoner, LT (?)  
Type/Use: Single dwelling  
Structure: Load-bearing brick  
Stories: 2  
Style: Late Victorian

Roof shape: Hipped  
Roof material: Composition shingle  
Foundation: Limestone

This two-story brick house has significant façade alterations but retains its overall form. It is two bays wide. The left bay has a concrete porch with a metal awning roof on metal supports. The window opening at the first story right bay is a modern reconfiguration – a short and wide horizontal window opening – and the two second story windows appear substantially reduced from any original opening. It is possible that these alterations took place in the historic period. The hipped roof retains its hipped dormer facing the street. There is composition shingle roofing. The façade is painted red.

Outbuilding: There is a new gable-roofed frame garage clad in vinyl siding (NC).

**4064 JUNIATA ST**

1C/1NC

c. 1892

Builder: Waggoner, L.T. (?)  
Type/Use: Single dwelling  
Structure: Load-bearing brick  
Stories: 2  
Style: Late Victorian

Roof shape: Hipped  
Roof material: Composition shingle  
Foundation: Limestone

This two-story brick house is painted gray. A narrow wood front porch is at the left bay; it is also the balcony for the second story. Fenestration is all square-head windows in segmental arched openings. The front door's transom area is filled in. The upper right bay has a pair of windows in a single wide opening. The hipped roof retains its hipped dormer facing the street. There is composition shingle roofing.

**United States Department of the Interior  
National Park Service**

**National Register of Historic Places  
Continuation Sheet**

Oak Hill Historic District  
St. Louis [Independent City], Missouri

Section 7 Page 196

Outbuilding: There is a new gable-roofed frame garage clad in pressed board siding that is noncontributing.

**4066 JUNIATA ST**

1C/1NC

1907

Builder: Frieling, C.  
Architect: Baker & Knell  
Type/Use: Two-part commercial block  
Structure: Load-bearing brick  
Stories: 2

Roof shape: Flat  
Roof material: Not visible  
Foundation: Limestone

This two-story commercial building is one of just a handful (other than on Morgan Ford) that is not on a corner. It was built by the same owner and builder who had constructed the corner commercial building immediately to the west, and the detailing is almost identical. The dark red brick building's storefront is defined with brick piers on either side. It is unusually intact, with a wide fixed window and transoms to the left of a recessed paneled entry. At the second story there are two wide 1/1 windows. The metal cornice sets off a parapet wall with end blocks and metal coping.

Outbuilding: There is a noncontributing flat-roofed frame garage clad in vinyl siding.

**4068 JUNIATA ST**

2C/0NC

1904

Builder: Frieling, Christ  
Architect: Baker & Knell  
Type/Use: Corner-entrance commercial  
Structure: Load-bearing brick  
Stories: 2

Roof shape: Flat  
Roof material: Not visible  
Foundation: Limestone

This two-story building has a corner storefront with corner entrance at the intersection of Juniata and Oak Hill angled behind an iron column. The two storefronts facing Juniata have been partially infilled. (The replacement windows are full-width, but not full-height. Plywood fills the upper section of the windows.) The left storefront is defined by two brick piers, and iron beams run above the entire first story above the storefronts. The body of the building is red brick; four original 1/1 windows at the second story face north, two narrow ones in the center and two wider ones at the outer bays. The front parapet wall has end blocks and a stepped center arch, all above a brick and metal cornice. At the rear, an arched passage separates what looks like a freestanding brick garage (distinct from the one described below), but the two are connected by the second story porch at the main building.

Outbuilding: The painted brick flat-roofed garage facing the side street has a frame garage addition attached to the east. The frame section has a flat roof and its elevation retains double drop lapped wood siding. The alley face is partially covered with plywood. It is considered contributing.

**4100 JUNIATA ST**

2C/0NC

c. 1895

Type/Use: Corner-entrance commercial  
Structure: Load-bearing brick  
Stories: 2  
Style: Late 19th & 20th c. Revivals

Roof shape: Flat  
Roof material: Not visible  
Foundation: Limestone

This two-story brick building has a very tall first story with a corner entrance behind an iron column facing the corner of Juniata and Oak Hill (to the northeast). The window opening facing Juniata at the first story has been reduced; the top section of a pair of round-arched windows was probably filled in, based on the extant arches. The wide window facing Oak Hill has been closed over. The second story openings are intact: a round-arched window and a transomed pair facing Juniata, both with raised brickwork suggesting label moldings; and segmental arched window openings at the east elevation. There is a corbelled brick parapet wall at the east elevation; it appears that the parapet at the front has been truncated. The building is painted.

Outbuilding: There is a contributing flat-roofed brick garage.



**United States Department of the Interior  
National Park Service**

**National Register of Historic Places  
Continuation Sheet**

Oak Hill Historic District  
St. Louis [Independent City], Missouri

Section 7 Page 197

**4101 JUNIATA ST**

1C/0NC

1909

Builder: Mueller, John E.

Architect: Becker, G

Type/Use: Corner-entrance commercial

Structure: Load-bearing brick

Stories: 2

Roof shape: Flat

Roof material: Not visible

Foundation: Limestone

This two-story commercial and residential building has a corner entrance behind a cast iron column. While the door may be original, the storefronts have been covered over with modern paneling. The narrow side of the red brick building, facing Juniata, has three original 1/1 windows at the second story. Above a corbelled brick cornice, the front parapet wall has a center arched section. The side wall has 1/1 windows at the second story; small high windows and a door at the first story are boarded.

**4102 JUNIATA ST**

1C/0NC

1925

Builder: Pohlmann, J.

Architect: Lawler, E. J.

Type/Use: Two-family flat

Structure: Load-bearing brick

Stories: 2

Roof shape: Flat

Roof material: Not visible

Foundation: Limestone

Two-story two-family building has flat variegated brick façade. Two front doors are at the right bay, under a bracketed gable hood. There is a pair of original 9/1 windows at the left bay, and triple set at the second story. There are soldier brick lintels, and a course above the second story. The lack of a cornice is an element of modern design; terra cotta coping is at the parapet wall with end blocks and broad center arch.

**4105 JUNIATA ST**

2C/0NC

1911

Builder: Cunningham, Wm.

Architect: Becker, G.

Type/Use: Single dwelling; 2-story parapet front

Structure: Load-bearing brick

Stories: 2

Roof shape: Flat

Roof material: Not visible

Foundation: Limestone

This single-family dwelling has a red brick façade and flat roof. It is two stories high with a hipped brick porch at the left bay. The front door is original. Original 1/1 sash windows are over the front porch (one) and two each are at both stories of the right bay. Above a corbelled brick and terra cotta cornice, the front parapet wall has end blocks, a peaked stepped center, an terra cotta coping.

Outbuilding: There is a contributing flat-roofed frame garage clad in metal siding. The west wall is a brick parapet wall.

**4106 JUNIATA ST**

1C/0NC

1911

Builder/Architect: Folkers, H.

Type/Use: Two-family flat

Structure: Load-bearing brick

Stories: 2

Roof shape: Flat

Roof material: Not visible

Foundation: Limestone

This two-story, two-family building has a red brick façade. Two original nine-light front doors are recessed at the right bay under a bracketed gable hood. Two white vinyl sash windows are at the first story, and three corresponding are above at the second story. A course of raised brown brick is below the parapet wall and a few stone or tile inserts add interest. The parapet wall has end blocks, a stepped center peak, and terra cotta coping.

**United States Department of the Interior  
National Park Service**

**National Register of Historic Places  
Continuation Sheet**

Oak Hill Historic District  
St. Louis [Independent City], Missouri

Section 7 Page 198

**4107 JUNIATA ST**

1C/0NC

1910

Builder: Handley, George A.  
Type/Use: Single dwelling: front gambrel  
Structure: Load-bearing brick  
Stories: 1

Roof shape: Gambrel  
Roof material: Composition shingle  
Foundation: Limestone

Technically a single story at the façade, an open front gambrel roof makes this house read and live as two full stories. The front gabled porch roof at the left bay is supported on a concrete base and metal posts. The front door and sidelight are original, but the wide 1/1 window at the right bay appears to be a vinyl replacement. At the second story there is a triple set of sash windows, the center wider than the outer two. The top section of the gambrel end is filled in with wide modern horizontal siding.

**4108 JUNIATA ST**

1C/1NC

c. 1925

Type/Use: Two-family flat  
Structure: Load-bearing brick  
Stories: 2

Roof shape: Flat  
Roof material: Not visible  
Foundation: Limestone

This two-story, two-family building has variegated brick façade. Two replacement front doors are at the right bay. The porch is an unusual design with limestone piers matching the random ashlar of the façade's foundation, topped by wood posts only a foot or so high supporting the shed roof. There is a triple set of sash windows (recent replacements) at both stories of the left bay. The bracketed cornice stops short of the edges of the façade; the parapet wall has end blocks and a center peaked step.

Outbuilding: There is a noncontributing gable-roofed frame garage clad in vinyl siding.

**4109 JUNIATA ST**

1C/1NC

1910

Builder: Nagel, Jno E.  
Type/Use: Two-family flat  
Structure: Load-bearing brick  
Stories: 2

Roof shape: Flat  
Roof material: Not visible  
Foundation: Limestone

This two-family dwelling has a red brick façade and flat roof. It is two stories high with a hipped brick porch at the left bay. The front doors are original. Over the porch and at the right bay are 1/1 sash windows with fiberglass awnings. Instead of a cornice and parapet wall, the façade terminates in a short, steep red tile front roof held between two side parapet walls. The base and porch of the façade are faced with imitation stone veneer.

Outbuilding: There is a noncontributing frame garage with a gabled roof clad in masonite siding.

**4110 JUNIATA ST**

1C/0NC

1913

Builder: Laherty, M.  
Type/Use: Two-family flat  
Structure: Load-bearing brick  
Stories: 2

Roof shape: Flat  
Roof material: Not visible  
Foundation: Limestone

The 1951 Sanborn map indicates that this was a two-story brick flat; it has been converted to single-family use, probably within the last 10 years, judging by the modern front door. A recessed porch at the right bay is partially filled in by a new door and sidelights; white vinyl sash windows are at the other three façade openings. The façade is dark brown brick with enameled green brick highlights at a double course at the first-story sill level. White and green enameled brick is also used in courses at the cornice.

**4111 JUNIATA ST**

0C/2NC

**United States Department of the Interior  
National Park Service**

**National Register of Historic Places  
Continuation Sheet**

Oak Hill Historic District  
St. Louis [Independent City], Missouri

Section 7 Page 199

1957

Builder/Architect: Boberg, Ernest B

Type/Use: Single dwelling: 1-story compact Modern

Structure: Concrete block

Stories: 1

Roof shape: Gable

Roof material: Composition shingle

Foundation: Concrete

This modern single-story house has a low-pitched front gabled roof. It has brick-faced concrete masonry unit construction on a concrete foundation.

Outbuilding: There is a noncontributing frame garage with a gabled roof clad in vinyl siding.

**4112 JUNIATA ST**

1C/0NC

1913

Builder: Laherty, M.

Type/Use: Two-family flat

Structure: Load-bearing brick

Stories: 2

Roof shape: Flat

Roof material: Not visible

Foundation: Limestone

This is a two-story, red brick, two-family building. A recessed porch at the right bay has two original front doors; 1/1 windows are at the other three façade openings. The façade has enameled white brick highlights at a double course at the first-story sill level and a triple course above corbelled red brick at the cornice.

**4115 JUNIATA ST**

2C/0NC

1913

Builder/Architect: Mummert, M.

Type/Use: Single dwelling

Structure: Load-bearing brick

Stories: 1

Roof shape: Gable

Roof material: Slate

Foundation: Limestone

This single-story brick house has front gabled roof with flared vergeboards. The gable end is filled in with stucco and stick work except for brick panels under the two 9/1 sash windows. There is a full-width shed-roofed brick porch; the front door at left is original with sidelights and transoms. At the right is a 1/1 window. White enameled brick is used at the porch. The slate roof has clay coping tiles at the ridge. Star ties are used at the side walls.

Outbuilding: There is a contributing gabled frame garage clad in wooden shiplap siding.

**4118 JUNIATA ST (Photo #20, left)**

1C/0NC

1893

Builder: Grable, W.B.

Type/Use: Single dwelling

Structure: Load-bearing brick

Stories: 2

Style: Late Victorian

Roof shape: Gable

Roof material:

Foundation: Limestone

Too narrow to be a foursquare, this red brick house has a full-width concrete and frame shed-roofed porch and a front gable roof with modern horizontal siding in the gable end. A projecting bay is at the second story left bay. Owner/builder William Grable was actress Betty Grable's grandfather.

**4119 JUNIATA ST**

1C/0NC

1913

Builder/Architect: Mummert, M.

Type/Use: Two-family flat

Structure: Load-bearing brick

Stories: 2

Roof shape: Flat

Roof material: Not visible

Foundation: Limestone

This two-family dwelling has a red brick façade and a flat roof. It is two stories high with a flat-roofed brick porch at the left bay. The transomed front doors are original. At the right bay are wide 3/1 sash windows. The top pane of the

**United States Department of the Interior  
National Park Service**

**National Register of Historic Places  
Continuation Sheet**

Oak Hill Historic District  
St. Louis [Independent City], Missouri

Section 7 Page 200

Jefferson window at the porchtop balcony has three vertical panes. There is a corbelled brick cornice; the parapet wall features panels outlined in enameled white brick. There is metal coping.

**4121 JUNIATA ST** 1C/1NC  
1911

Builder: Charleville & Co, B. J.  
Architect: Bradshaw, P. J.  
Type/Use: Two-family flat  
Structure: Load-bearing brick  
Stories: 2

Roof shape: Flat  
Roof material: Not visible  
Foundation: Limestone

This two-family dwelling has a brown brick façade and a medium- to low-pitched front gable roof. It is two stories high with a flat-roofed brick porch at the left bay. The transomed front doors are original, as are all the façade windows. At the right bay are triple sets of 1/1 sash windows. At the porchtop balcony the door is flanked by sash windows. Front gable eaves are supported on four soffitted brackets and filled in with vertical siding around two small multi-light windows.

Outbuilding: There is a noncontributing shed-roofed frame garage clad in asphalt roll siding.

**4122 JUNIATA ST** (Photo #20, center) 1C/2NC  
1895

Type/Use: Single dwelling  
Structure: Load-bearing brick  
Stories: 2  
Style: Late 19th & 20th c. Revivals

Roof shape: Flat  
Roof material: Not visible  
Foundation: Limestone

According to Sanborn maps and physical evidence, this brick building was originally a single story tall. At three bays wide, the right bay projects and the left bay is recessed with a single-story flat-roofed porch. The façade windows all appear to be original. The second story was probably added in 1926 as part of a \$3500 alteration. The footprint was unaltered in the addition.

Outbuilding: There are two noncontributing gabled-roof frame garages clad in vinyl siding.

**4125 JUNIATA ST** 1C/0NC  
1913

Builder/architect: Degenhardt, Theo.  
Type/Use: Two-family flat  
Structure: Load-bearing brick  
Stories: 2

Roof shape: Flat  
Roof material: Not visible  
Foundation: Limestone

This two-family dwelling has a dark red brick façade and a flat roof. It is two stories high with a flat-roofed brick porch at the left bay. The transomed front doors are original, as are all the façade windows. At the right bay are 1/1 sash windows, two per story. A Jefferson window is at the porch-top balcony. There is a slight corbelled brick cornice; the cornice and parapet wall both feature minimal patterning in enameled white brick. Metal coping is at the parapet wall.

**4126 JUNIATA ST** (Photo #20, right) 1C/0NC  
c. 1893

Type/Use: Single dwelling: front gambrel  
Structure: Load-bearing brick  
Stories: 1  
Style: Colonial Revival/Georgian

Roof shape: Gambrel  
Roof material: Composition shingle  
Foundation: Limestone

This gambrel-roofed building is a single façade story, but the front gambrel roof makes it read and live as a full two stories. It is red brick with a recessed corner porch at the left and wide round-arched window at the right; the gambrel end has stucco and stick work with a pair of 1/1 windows. The second story appears to be later than the

**United States Department of the Interior  
National Park Service**

**National Register of Historic Places  
Continuation Sheet**

Oak Hill Historic District  
St. Louis [Independent City], Missouri

Section 7 Page 201

original construction date and may have been added as part of a \$2000 "repair" in 1917.

**4127 JUNIATA ST**

2C/0NC

1913

Builder/Architect: Degenhardt, Theo

Type/Use: Two-family flat

Roof shape: Flat

Structure: Load-bearing brick

Roof material: Not visible

Stories: 2

Foundation: Limestone

A virtual twin of 4125 Juniata, this two-family dwelling has a dark red brick façade and flat roof. It is two stories high with a flat-roofed brick porch at the left bay. The transomed front doors are original, as are all the façade windows. At the right bay are 1/1 sash windows, two per story. There is a Jefferson window at the porch-top balcony. There is a slight corbelled brick cornice; the cornice and parapet wall feature minimal patterning in enameled white brick. Metal coping is at the parapet wall.

Outbuilding: There is a contributing gabled-roof frame garage clad in wooden shiplap siding. Wooden doors remain on the alley side.

**4128 JUNIATA ST**

0C/2NC

1895

Type/Use: Single dwelling: shotgun

Roof shape: Flat

Structure: Load-bearing brick

Roof material: Not visible

Stories: 1

Foundation: Limestone

Style: Altered

This shotgun house appears to be the one-story brick dwelling on the 1903 Sanborn map, but siding and a soffitted parapet wall render it noncontributing. The foundation is limestone. Two new vinyl windows face the street. If the siding is ever removed, integrity could be re-evaluated.

Outbuilding: There is a recent noncontributing gable-roofed frame garage clad in vinyl siding.

**4129 JUNIATA ST**

1C/0NC

1926

Builder: Schwengel, J.W.

Type/Use: Two-family flat

Roof shape: Flat

Structure: Load-bearing brick

Roof material: Not visible

Stories: 2

Foundation: Limestone

This two-family dwelling has a variegated brick façade and flat roof. It is two stories high with a brick stoop and metal awning at the right bay. The front doors are modern replacements. The first story's left bay has a pair of replacement vinyl windows; the second story has a centered triple set. Soldier brick in contrasting red at the lintels and a course above the second story add interest. The parapet wall has a broad center arch with terra cotta coping.

**4130 JUNIATA ST**

1C/0NC

1909

Builder/Architect: Fendler, J. P.

Type/Use: Single dwelling: 1-story parapet front

Roof shape: Flat

Structure: Load-bearing brick

Roof material: Not visible

Stories: 1

Foundation: Limestone

This unusual single-story house reads as a double shotgun. The right side of the house looks like a shotgun, with a door, a 1/1 window, and a hipped porch on a replacement concrete base and metal posts. It has a brick cornice and front parapet wall with blocks defining either end. To the left of this is what reads as an attached façade with a lower cornice; there are two segmental arched window openings housing 1/1 windows and a center peak in the parapet wall. The façade is speckled brown brick.

**United States Department of the Interior  
National Park Service**

**National Register of Historic Places  
Continuation Sheet**

Oak Hill Historic District  
St. Louis [Independent City], Missouri

Section 7 Page 202

**4133 JUNIATA ST**

2C/0NC

1911

Builder: Christian, LM.

Architect: Preisler, E.

Type/Use: Single dwelling: American foursquare

Roof shape: Hipped

Structure: Load-bearing brick

Roof material: Composition shingle

Stories: 2

Foundation: Limestone

This simple brown brick foursquare has a hipped porch at the left bay with an unusual variegated tile roof. The front door is replaced and features sidelights and transoms. The windows – four at the second story, two at the first story’s right bay – are 1/1 sashes. First-story windows rest on a limestone sill course. A hipped dormer faces south to the street.

Outbuilding: There is a flat-roofed brick garage with parapets that is considered contributing.

**4134 JUNIATA ST**

1C/1NC

1901

Builder: Waslchshauser, J

Type/Use: Single dwelling: shotgun

Roof shape: Flat

Structure: Load-bearing brick

Roof material: Not visible

Stories: 1

Foundation: Limestone

This red brick house is a side-entrance shotgun with two segmental arched window openings facing the street. The eyebrows in the window are the original carved wood. The façade’s foundation is rough ashlar limestone. Fancy corbel work and molded brick are at the cornice and parapet wall. Both façade windows are white vinyl 1/1 windows.

Outbuilding: There is a noncontributing gable-roofed frame garage clad in vinyl siding.

**4136-38 JUNIATA ST**

1C/0NC

1911

Builder: Folkers, H.

Architect: Schaumberg, H.

Type/Use: Four-family flat

Roof shape: Flat

Structure: Load-bearing brick

Roof material: Not visible

Stories: 2

Foundation: Limestone

This symmetrical brick four-family building is two stories high with a flat roof. The four original multi-light front doors are grouped at a centered gabled front porch supported on three full-height brick piers. Façade windows are all replacements. Two 1/1 windows are at the outer bays of the first story; the four 1/1 windows at the second story are grouped toward the outer walls, with a blank wall between them relieved only by a small diamond tile or stone.

Above the brick cornice, the parapet wall has more embellishment of this type and a center step.

**4137 JUNIATA ST**

1C/0NC

1893

Builder: Sudhoelter, Wm.

Type/Use: Single dwelling: American foursquare

Roof shape: Hipped

Structure: Frame

Roof material: Composition shingle

Stories: 2

Foundation: Limestone

This frame foursquare has modern horizontal vinyl siding. The front door at the left bay is not original; it has an added flush broken pediment wood surround and a concrete stoop. The three façade windows are wide original 1/1 windows. A hipped dormer faces the street in the composition shingle roof.

**4140 JUNIATA ST**

1C/0NC

1926

**United States Department of the Interior  
National Park Service**

**National Register of Historic Places  
Continuation Sheet**

Oak Hill Historic District  
St. Louis [Independent City], Missouri

Section 7 Page 203

Builder: Dempsey, WE.  
Architect: Kerth, F. J.  
Type/Use: Two-family flat  
Structure: Load-bearing brick  
Stories: 2

Roof shape: Flat  
Roof material: Not visible  
Foundation: Limestone

This two-family building has front doors at opposite ends of the full-width brick porch. This porch's gable roof has horizontal vinyl siding in the gable end. The façade is variegated brick, very flat up to the parapet wall that has center and end steps. Paired windows at the first story and a triple set at second are original – 9/1 sash windows except for the center window in the triple set, which is a 12/1 window. The front doors are original.

**4141 JUNIATA ST**  
1893

2C/0NC

Builder: Sudhoelter, Wm.  
Type/Use: Single dwelling: American foursquare  
Structure: Frame  
Stories: 2

Roof shape: Hipped  
Roof material: Composition shingle  
Foundation: Limestone

This frame foursquare has modern horizontal vinyl siding. The historic front door at the left bay is placed next to a small side window at a gabled brick front porch. The two second-story windows are 1/1 windows (wider at the right bay). At the first story, the wide window opening now accommodates two narrow vinyl 1/1 windows. A hipped dormer faces the street in the composition shingle roof. The original porch was full-width according to the 1903 Sanborn map; this porch could be a \$700 alteration from 1922.

Outbuilding: There is a contributing flat-roofed brick garage with parapet walls.

**4142 JUNIATA ST**  
1892

1C/0NC

Type/Use: Single dwelling  
Structure: Frame  
Stories: 2  
Style: Late Victorian

Roof shape: Gable  
Roof material: Composition shingle  
Foundation: Limestone

This vinyl-sided frame house is two stories high with a roof that reads either as a front gable or jerkinhead, with the hipped section projecting forward as gable end ornament. The gabled front porch at the right retains a non-original but historic gable roof on a replacement base and metal posts. There is a replacement front door with a closed-over transom. Three 1/1 windows are evenly spaced at the second story, with windows at the first story directly below the left two. A small 1/1 window pair is in the gable end with a bracket between them supporting a hipped projection.

**4143 JUNIATA ST**  
1893

1C/0NC

Builder: Sudhoelter, Wm.  
Type/Use: Single dwelling: American foursquare  
Structure: Frame  
Stories: 2

Roof shape: Hipped  
Roof material: Composition shingle  
Foundation: Limestone

This frame foursquare has modern shiplap-style vinyl siding. The historic front door at the left bay is placed next to a small side window. The full-width front porch has a hipped roof on three boxed supports. The three other facade windows are original 1/1 windows (wider at the right bay). A battered hipped dormer faces the street in the composition shingle roof.

**4146 JUNIATA ST**  
c. 1892

1C/0NC

Type/Use: Single dwelling  
Structure: Frame

Roof shape: Hipped  
Roof material: Composition shingle

**United States Department of the Interior  
National Park Service**

**National Register of Historic Places  
Continuation Sheet**

Oak Hill Historic District  
St. Louis [Independent City], Missouri

Section 7 Page 204

Stories: 2 Foundation: Limestone  
Style: Late Victorian

This hipped two-story frame building has projecting gabled left bay. Replacement window pairs are at both stories of the left bay; a small shed porch is at the right bay with a replacement front door. A replacement window is above at the second story. the stone foundation is painted white.

**4147 JUNIATA ST** 1C/INC  
1907

Builder: Detjen, Hy.  
Type/Use: Single dwelling: 2-story parapet front Roof shape: Flat  
Structure: Load-bearing brick Roof material: Not visible  
Stories: 2 Foundation: Limestone

This brick single-family home is not one of the standard designs in the neighborhood. The two-story brick façade can be read as two bays, with the expensive-looking replacement front door recessed behind a wide round-arched entry at the left bay to the left of a small narrow side window. Above the entrance and at both stories of the right bay are pairs of 1/1 windows, separated by an expanse of wall but sharing a common brick label molding and resting on limestone sill courses. The brick façade is red except for the base, which is brown below the first-story sill course. Molded red brick is at the label moldings and arch. Above a metal cornice, the parapet wall is low with low end steps.

Outbuilding: There is a noncontributing gable-roofed frame garage clad in vinyl siding.

**4149 JUNIATA ST** 1C/INC  
1926

Builder: Dempsey, WE Const Co.  
Architect: Lawler, EJ  
Type/Use: Two-family flat Roof shape: Flat  
Structure: Load-bearing brick Roof material: Not visible  
Stories: 2 Foundation: Limestone

This two-family dwelling has a variegated brick façade and flat roof. It is two stories high with a concrete stoop and bracketed gable hood at the left bay. The front doors are original. The first story's right bay has a pair of 9/1 windows with a large center pane; the second story has a centered triple set. Soldier brick at the lintels and a course above the second story add interest. The parapet wall has a center peak with terra cotta coping.

Outbuilding: There is a noncontributing gable-roofed frame garage clad in vinyl siding.

**4150 JUNIATA ST** 1C/0NC  
1926

Builder: Dempsey, WE.  
Architect: Kerth, F. J.  
Type/Use: Four-family flat Roof shape: Flat  
Structure: Load-bearing brick Roof material: Not visible  
Stories: 2 Foundation: Limestone

This four-unit building is four bays wide and two stories high, with a symmetrical red brick façade. A gabled brick porch spans the center two bays. The four front doors are original with three narrow vertical panes of glass. At both stories of the two outer bays are paired 2/1 windows; above the porch, a centered brick panel is flanked by 3/1 windows. Above a brick soldier course, the parapet wall features end blocks and a stepped center peak.

**4151 JUNIATA ST** 1C/0NC  
1895

Builder/Architect: Detjen, Hy.  
Type/Use: Single dwelling Roof shape: Gable



**United States Department of the Interior  
National Park Service**

**National Register of Historic Places  
Continuation Sheet**

Oak Hill Historic District  
St. Louis [Independent City], Missouri

Section 7 Page 205

Structure:	Frame	Roof material:	Composition shingle
Stories:	2	Foundation:	Limestone

This two-story frame house has modern synthetic horizontal siding. The right bay projects with a peaked roof; 1/1 windows are at both stories on all three of the sides that face the street. At the left bay is a shed-roofed porch over the first story; the second story shows a gabled dormer in the side-gabled composition shingle main roof. The transomed front door has a small side window. The foundation is limestone.

<b>4156 JUNIATA ST</b>	1C/0NC
1910	
Builder:	Sanders, Louis
Architect:	Lucas, William
Type/Use:	Four-family flat
Structure:	Load-bearing brick
Stories:	2
Roof shape:	Flat
Roof material:	Not visible
Foundation:	Limestone

This four-unit building is four bays wide and two stories high, with a symmetrical light brown brick façade. The center two bays project slightly as a center pavilion. The four front doors are recessed behind two shallow pointed-arch openings. At the second story, the two 1/1 windows are separated but share a common stone sill. At the outer bays are wide 1/1 windows at both stories. The cornice is soffitted. The parapet wall has terra cotta coping; the center section has a stepped peak with an elaborate terra cotta ball finial.

<b>4157 JUNIATA ST</b>	1C/0NC
1905	
Builder:	Gutjahi (Guljahr), Chas
Type/Use:	Two-family flat
Structure:	Load-bearing brick
Stories:	2
Roof shape:	Flat
Roof material:	Not visible
Foundation:	Limestone

This two-story, two-family building has a red brick façade above the first-story sill course, with tan brick at the base. The two modern replacement front doors are recessed behind a round-arched entry at the left. The window at the right bay of the first story is in a round-arched opening, the same width as the entrance. The upper part of the arch is filled in with a translucent fixed pane, with a set of slider windows below. At the second story are two replacement 1/1 windows sharing a common brick label molding and sill. Above a metal cornice, the parapet wall has a center step and end blocks with metal coping.

<b>4159 JUNIATA ST</b>	1C/1NC
1905	
Builder:	Detjen, Hermann
Type/Use:	Single dwelling
Structure:	Load-bearing brick
Stories:	1
Roof shape:	CM Complex
Roof material:	Slate
Foundation:	Limestone
Style:	Late 19th & 20th c. Revivals

This unusual single-story brick house has a mansarded rear section. The façade's second story can be read as either a dramatically truncated gable or a flat-roofed two-story with sloping eaves to either side. The end is filled with slate shingle. The roof has asymmetrical eave returns; at the left they return back onto the red brick first story but overshoot the façade on the right. It is difficult to tell to what extent the front of the building may have been altered in the historic period. The small hipped porch at the right end of the façade is supported on columns faced with round river stone, which is also used at the foundation (a bungalow-era modification, presumably). Two round-arched sash windows are at the left side of the facade. The roof is slate.

Outbuilding: There is a noncontributing flat-roofed concrete masonry unit garage with parapets.

<b>4160 JUNIATA ST</b>	1C/1NC
------------------------	--------

**United States Department of the Interior  
National Park Service**

**National Register of Historic Places  
Continuation Sheet**

Oak Hill Historic District  
St. Louis [Independent City], Missouri

Section 7 Page 206

1891

Type/Use:	Single dwelling: Gabled Ell	Roof shape:	Intersecting gable
Structure:	Frame	Roof material:	Composition shingle
Stories:	1	Foundation:	Concrete
Style:	Late Victorian		

This simple frame building has an irregular cross-shaped plan with the shed-roofed front porch in the left front corner. From the street it reads almost as a shotgun. The cross gabled roof presents a closed pediment with a small window to the street. The first story below it has original paired 1/1 windows. Wide vinyl or aluminum siding detracts from integrity but does not ruin it. The foundation may be poured concrete.

Outbuilding: There is a noncontributing flat-roofed open metal car port.

**4162 JUNIATA ST**

2C/0NC

1891

Type/Use:	Single dwelling: gabled ell	Roof shape:	Gable
Structure:	Frame	Roof material:	Composition shingle
Stories:	1	Foundation:	Concrete
Style:	Late Victorian		

This modest single-story frame house has a wide projecting left bay; its canted corners are covered by a wide gable with a tiny Palladian window in the gable end. The front door is at the right at a shed-roofed corner porch. It has a diamond shingle roof and wood clapboard siding. It appears a frieze has been replaced with wood siding. The 6/1 sash windows look original, while the front door is from the Craftsman era.

Outbuilding: There is a contributing gable-roofed frame garage clad in wooden double-drop lapped wood siding.

**4163 JUNIATA ST**

1C/INC

1907

Builder:	Sanders, Louis		
Type/Use:	Single dwelling: 1-story parapet front	Roof shape:	Flat
Structure:	Load-bearing brick	Roof material:	Not visible
Stories:	1	Foundation:	Limestone

This single-family home is one story with a flat roof. Unlike most of its type, this example has a symmetrical façade. The front door is recessed at the center bay, its opening sheltered by a bracketed gable hood of later vintage than the house. The outer bays have wide round-arched windows with modern vinyl 1/1 windows. Below the sill course the base is tan brick, which is also used for a quoin detail, defining the window and door openings, and at the parapet. The cornice has been replaced by a section of imitation stone veneer.

Outbuilding: There is a recent gable-roofed frame garage clad in vinyl siding (NC).

**4164 JUNIATA ST**

1C/INC

c. 1891

Type/Use:	Single dwelling: gabled ell	Roof shape:	Gable
Structure:	Frame	Roof material:	Composition shingle
Stories:	1	Foundation:	Concrete
Style:	Late Victorian		

This frame house appear to be the same plan as the house to the east (4162), but the gable roof is much lower pitched and covers the corner porch at the left front corner. This modest single-story frame house has a wide projecting left bay; its canted corners are covered by a wide gable. It has vinyl siding and a composition shingle roof. The detailing is very simple, and the foundation may be concrete block.

Outbuilding: There is a noncontributing gable-roofed frame garage clad in pressed board.

**4166 JUNIATA ST**

1C/0NC

1913

**United States Department of the Interior  
National Park Service**

**National Register of Historic Places  
Continuation Sheet**

Oak Hill Historic District  
St. Louis [Independent City], Missouri

Section 7 Page 207

Builder:	Degenhardt, Theo	Roof shape:	Flat
Type/Use:	Two-family flat	Roof material:	Not visible
Structure:	Load-bearing brick	Foundation:	Limestone
Stories:	2		

In most respects this is a typical two-family building. The commercial building to the west seems to share its western wall; since the other building extends farther forward on its lot, this building appears to have sunken into it: the inside of the west porch column is now part of the neighbor's exterior wall, etc. 4166 Juniata is two stories with a dark brown brick façade. The flat-roofed porch at the left bay is also a second-story balcony. Enameled white brick is used below the first-story sill course, at the porch, as a course above the first-story window, and at the cornice and parapet. The front doors and a Jefferson window are intact, but the left bay windows appear to be modern replacements. The cornice gets a somewhat unusual treatment: four corbelled courses of brick make a cavetto-like base for a metal cornice that is only three or four courses below the terra cotta coping.

**4168 JUNIATA ST** 0C/1NC  
1913

Builder:	Degenhardt, Theo	Roof shape:	Flat
Type/Use:	Corner Entrance Commercial	Roof material:	Not visible
Structure:	Load-bearing brick	Foundation:	Limestone
Stories:	2		

This large commercial building is two stories tall and extends to the rear of the lot. Modified in many phases (including additions that absorbed the western wall of the adjacent building in 1928-32), this building is noncontributing due to a total imitation brick slipcover added recently to replace another inappropriate veneer choice.

**4171-3 JUNIATA ST** 1C/0NC  
1909

Builder:	Kappler, Gottlieb	Roof shape:	Flat
Type/Use:	Corner-entrance commercial	Roof material:	Not visible
Structure:	Load-bearing brick	Foundation:	Limestone
Stories:	2		

Originally designed for commercial and residential use, the two storefronts of this two-story brick building have been filled in with modern brick and horizontal siding with a single small window each. The corner entrance is still intact behind a slender cast iron column, and the two recessed entrances to the upper story units are intact, including doors and paneling (except for a replacement door at the right opening). At the second story, six vinyl replacement 1/1 windows line the façade. The parapet wall, above a metal cornice, features a center block and end blocks with recessed brick panels. The rear section includes an added bakehouse and retains its tall smokestack.

**4200-2 JUNIATA ST** 1C/0NC  
1910

Type/Use:	Four-family flats converted to 2-family	Roof shape:	Flat
Structure:	Brick	Roof material:	
Stories:	2	Foundation:	Limestone

This red brick building can be divided into four façade bays. At the outer bays are hipped brick porches. Original door pairs have been replaced with individual doors and sidelights, indicating a conversion from four-family to two-family use. The two wide windows between the porches and the four windows at the second story are replacements. Over a corbelled brick and metal cornice is a stepped parapet wall.

**4206 JUNIATA ST** 2C/0NC  
1906

Type/Use:	Single dwelling: front gambrel	Roof shape:	Gambrel
-----------	--------------------------------	-------------	---------

**United States Department of the Interior  
National Park Service**

**National Register of Historic Places  
Continuation Sheet**

Oak Hill Historic District  
St. Louis [Independent City], Missouri

Section 7 Page 208

---

Structure: Brick	Roof material: Composition shingle
Stories: 1.5	Foundation: Limestone

This gambrel-fronted house has a red brick façade over a red-brown brick base. The full-width brick porch is a historic addition; it has tapered brick piers and retains its stucco and stick gable end. The front door is an early replacement with an original transom. The wide window in a segmental arch opening at the left is a vinyl replacement pair. The two windows in the gambrel end are also replacements. The gambrel end is clad with hexagonal composition shingle.

Outbuilding: There is a contributing gabled frame garage that retains wooden shiplap siding, vergeboard and trim.

**4207-9 JUNIATA ST** 1C/0NC  
1911

Builder/Architect: Lally or Lalla, Fred

Type/Use: Four-family flat	Roof shape: Flat
Structure: Brick	Roof material: Limestone
Stories: 2	Foundation: Limestone

The red brick façade of this four-family building is arranged in three symmetrical bays. The four front doors are grouped behind a wide central arch. The two first-story windows are also wide arches, resting on a limestone sill course that sets off a brown brick base. Four replacement windows at the second story rest on limestone sills. Above the corbelled brick cornice the parapet wall has end blocks and a center peak, all with terra cotta coping.

**4208 JUNIATA ST** 1C/0NC  
1906

Type/Use: Single dwelling: front gambrel	Roof shape: Gambrel
Structure: Brick	Roof material: Composition shingle
Stories: 1.5	Foundation: Limestone
Style: Colonial Revival	

This gambrel-fronted house has a red brick façade over a brown brick base. The brick porch at the right has a hipped roof. The front door is a replacement, and the original surround has been sided over. The wide window in a segmental arch opening at the left is a vinyl replacement pair. The two windows in the vinyl-sided gambrel end are also replacements.

**4210-2 JUNIATA ST** 2C/0NC  
1909

Type/Use: Four-family flat with walkup feature	Roof shape: Flat
Structure: Brick	Roof material: Limestone
Stories: 2	Foundation: Limestone

This unusual hybrid building combines features of a four-family flat and walkup. At the center of the façade at a hipped brick porch, a central door with sidelights and transom opens to a foyer with two individual doors inside. At the outer ends of the façade, steps lead to individual doors (original) under bracketed shed hoods. Between the three porches are two wide original 1/1 windows. They rest on a limestone sill course that separates the red brick façade and light brown brick base. At the second story are four original 1/1 windows. Above a corbelled brick cornice is a stepped parapet wall.

Outbuilding: There is a contributing two-car, flat-roofed brick garage with parapets.

**4211 JUNIATA ST** 2C/0NC  
1914

Builder: Mederacke, R.	
Type/Use: Walkup (four-family)	Roof shape: Flat
Structure: Brick	Roof material: Limestone
Stories: 2	Foundation: Limestone

**United States Department of the Interior  
National Park Service**

**National Register of Historic Places  
Continuation Sheet**

Oak Hill Historic District  
St. Louis [Independent City], Missouri

Section 7 Page 209

This four-family walkup building has an entrance at grade in the center of three bays, set back three withes from the outer bays. The stair window above the front door is between stories. Triple sets of original 4/1 windows at both stories of the outer bays are set on limestone sill courses. Brown soldier brick forms lintel courses. The façade is shaded by an overhanging red tile front roof with original wood eaves and brackets, behind which the main roof is flat. There is an awning over the front door.

Outbuilding: There is a contributing two-car flat-roofed brick garage with parapets.

**4216 JUNIATA ST**

1C/1NC

1893

Type/Use: Single dwelling  
Structure: Frame  
Stories: 2

Roof shape: Front gable  
Roof material: Composition shingle  
Foundation: Concrete

This two-story frame house has a front gabled roof. The full-width front porch has a shed roof supported on two wrapped posts on a concrete base. The door (left) and the façade windows are replacements. Siding is vinyl.

Outbuilding: There is a contributing two-car flat-roofed brick garage with parapets.

**4217 JUNIATA ST**

1C/0NC

1923

Builder: Lotze Co.  
Type/Use: Walkup (four-family)  
Structure: Brick  
Stories: 2

Roof shape: Flat  
Roof material:  
Foundation: Concrete

This four-family walkup building has an entrance at grade in the center of three bays. The front door is a replacement, and sidelights are filled in with glass blocks. A bracketed gabled hood over the door retains its stucco and stick work finish. The stair window above the front door is between stories. Triple sets of windows at both stories of the outer bays are set on limestone sill courses and share a blind arch above. The façade is shaded by a gabled front roof with original slate tile, behind which the main roof is flat.

**4218 JUNIATA ST**

0C/1NC

1893

Type/Use: Single dwelling: gabled ell  
Structure: Frame  
Stories: 1.5

Roof shape: Intersecting gable  
Roof material: Composition shingle  
Foundation: Concrete

This L-shaped frame house has a front gable facing the street and a short rear wing that extends to the left (east). The frame front porch is full width, its hipped roof supported on three new turned posts. The front door at the left is a replacement, as is the wide window at the right and the one in the front gable end. Despite the presence of some original wood trim, the vinyl siding and replacement fenestration undermine the building's ability to convey its historic significance.

**4220-2 JUNIATA ST**

2C/0NC

1915

Type/Use: Four-family flat  
Structure: Brick  
Stories: 2

Roof shape: Flat  
Roof material:  
Foundation:

This dark red brick building's façade divides into four bays. The front doors are paired at the outer bays, recessed under bracketed gable hoods with stucco and stick gable ends. The two windows between them and the four windows at the second story are vinyl replacements. Sill courses at both stories consist of two courses of white enameled brick. The base of the facade, below the lower sill course, is brown speckled brick. The parapet wall has a center peak and four steps; it retains its terra cotta coping. Front doors are replacements but retain original transoms.

Outbuilding: There is a contributing flat-roofed brick two-car garage with parapets.

**United States Department of the Interior  
National Park Service**

**National Register of Historic Places  
Continuation Sheet**

Oak Hill Historic District  
St. Louis [Independent City], Missouri

Section 7 Page 210

**4221-3 JUNIATA ST** (Photo #22, third from left) 1C/0NC  
1915

Builder:	Gleiforst, L.	Roof shape:	Flat
Type/Use:	Four-family flat	Roof material:	
Structure:	Brick	Foundation:	Limestone
Stories:	2		

The two distinctive four-family flats at 4221-23 and 4225-27 Juniata are built to the same basic design. Both have symmetrical three-bay facades with a two-story porch recessed into the center bay. The four front doors (all original) are at the first story, and the second story is a shared balcony for the two upstairs units. At the outer bays are replacement window pairs at each story. The first-story windows rest on a limestone sill course, while the second-story windows are on limestone sills. Enameled white brick picks out highlights in the corbelled cornice and frieze area, and the terra cotta coping is intact. This building has a brown brick facade.

**4225-7 JUNIATA ST** (Photo #22, second from left) 1C/0NC  
1915

Builder:	Gleiforst, L.	Roof shape:	Flat
Type/Use:	Four-family flat	Roof material:	
Structure:	Brick	Foundation:	Limestone
Stories:	2		

The two distinctive four-family flats at 4221-23 and 4225-27 Juniata are built to the same basic design. Both have symmetrical three-bay facades with a two-story porch recessed into the center bay. The four front doors (all original) are at the first story, and the second story is a shared balcony for the two upstairs units. At the outer bays are original 1/1 window pairs at each story. The first-story windows rest on a limestone sill course, while the second-story windows are on limestone sills. Enameled white brick picks out highlights in the corbelled cornice and frieze area, and the terra cotta coping is intact. This building has a red brick façade. At every sixth course, the stretcher brick alternates with burnt headers.

**4226 JUNIATA ST** 0C/1NC  
1897

Type/Use:	Single dwelling	Roof shape:	Hipped
Structure:	Frame	Roof material:	Composition shingle
Stories:	2	Foundation:	Limestone

This house is built on the same basic plan as a number of the narrow houses in the district. The hipped roof has a small cross gable centered at the facade. A box bay at the first story has a hipped roof. The front door is at a shed-roofed porch at the left elevation. Original wood trim is intact at the bay, windows, and eaves (the beadboard eaves have wood consoles at the deep front elevation). Vinyl siding is reasonably compatible. The front door is a replacement, as are the windows. At the façade, the original paired vertical windows have been replaced by horizontal windows, altering the character of the building. Some original wood trim is intact at the eaves.

**4228 JUNIATA ST** 1C/0NC  
1897

Type/Use:	Single dwelling	Roof shape:	Hipped
Structure:	Frame	Roof material:	Composition shingle
Stories:	2	Foundation:	Limestone

This house is built on the same basic plan as a number of the narrow houses in the district. The hipped roof has a hipped dormer. A box bay at the first story has a gable roof. The stucco fill at its gable end appears historic but not original. The front door is at a shed-roofed porch at the left elevation. Original 1/1 windows are intact. Original wood trim is intact at the bay, windows, and eaves (the beadboard eaves have wood consoles at the deep front elevation). The vinyl siding is reasonably compatible. The front door is a replacement.

**United States Department of the Interior  
National Park Service**

**National Register of Historic Places  
Continuation Sheet**

Oak Hill Historic District  
St. Louis [Independent City], Missouri

Section 7 Page 211

---

**4231 JUNIATA ST** (Photo #22, left)  
1915

1C/INC

Builder:	Fendler, E.	Roof shape:	Front gable
Type/Use:	Single dwelling	Roof material:	Composition shingle
Structure:	Brick	Foundation:	Limestone
Stories:	1.5		

This front gabled brick house has a hipped brick porch at its left bay. The façade is red brick above the first story's limestone sill course and dark brown brick below. The front door is a replacement but retains its transom and side window. Original openings for 4 1/1 windows are intact.

Outbuilding: There is a noncontributing frame shed-roofed garage clad in vertical pressed wood siding.

**4233 JUNIATA ST**  
1914

1C/0NC

Builder:	Habermehl, J.	Roof shape:	Flat
Type/Use:	Single dwelling; 2-story parapet front	Roof material:	
Structure:	Brick	Foundation:	Limestone
Stories:	2		

This two-bay, two-story brick house has speckled red and brown brick façade and red brick side elevations. The brick porch at the left bay has a flat roof that is designed to be a balcony for the second story. The balcony door and transom are original, but the front door is a replacement and its transom is covered. At the right bay are two original 1/1 windows per story. At the parapet wall, a panel of lighter brick is set between end blocks.

**4236 JUNIATA ST**  
1896

1C/0NC

Type/Use:	Single dwelling	Roof shape:	Hipped
Structure:	Frame	Roof material:	Composition shingle
Stories:	2	Foundation:	Limestone

This house is built on the same basic plan as a number of the narrow houses in the district. The hipped roof has a front-facing cross gable. A box bay at the first story has a hipped roof. The front door is at a hipped porch at the left elevation. The front end of the porch appears to have been enclosed in the historic period, with a door, transom, and side window. Original wood trim is intact at the bay, windows, and eaves. Vinyl siding is reasonably compatible.

**4237 JUNIATA ST**  
1911

2C/0NC

Builder:	Degenhardt, Theo.	Roof shape:	Flat
Type/Use:	Single dwelling; 2-story parapet front	Roof material:	
Structure:	Brick	Foundation:	Limestone
Stories:	2		

This house has a brown brick façade but common red brick side elevations. The full-width front porch has a hipped roof. Full-height brick piers have molded capitals under a wooden cornice. The porch walls are a narrow tile brick added later in the historic period. The front door, sidelights and transom are original. Façade windows are also original. A three-sided bay projects at the second story at the right. Green and white enameled brick highlights the cornice and parapet wall.

Outbuilding: There is a shed-roofed frame garage clad in masonite siding replicating the original wooden shiplap siding; it is considered contributing.

**4238 JUNIATA ST**  
1896

0C/1NC

Type/Use:	Single dwelling	Roof shape:	Hipped
-----------	-----------------	-------------	--------





**United States Department of the Interior  
National Park Service**

**National Register of Historic Places  
Continuation Sheet**

Oak Hill Historic District  
St. Louis [Independent City], Missouri

Section 7 Page 213

original. At the balcony is an original Jefferson window. At the right bay, two 3/1 windows at each story are original. Brown brick panels are at the cornice. Coping at the parapet wall is terra cotta.

Outbuilding: There is a flat-roofed garage constructed of concrete block with one brick wall and parapet; it is considered noncontributing.

**4246 JUNIATA ST** 1C/0NC  
1902

Type/Use: Single dwelling	Roof shape: Front gable
Structure: Frame	Roof material: Composition shingle
Stories: 2	Foundation: Concrete

This narrow front gabled house has a full-width shed-roofed porch. The frame porch has a pierced frieze at the left side. The house retains wood siding. A wide 1/1 window is at the left side of the first story, and a modern door is at the right. The second story has a pair of 1/1 windows. The façade windows are original.

**4247-9 JUNIATA ST** 1C/0NC  
1913

Builder/Architect: Degenhardt, A.

Type/Use: Four-family flat	Roof shape: Flat
Structure: Brick	Roof material:
Stories: 2	Foundation: Limestone

This building and the one next door at 4251 Juniata bear the distinctive split metal cornice and enameled white brick courses that define St. Louis' "bakery brick" houses most commonly found in the St. Cecilia Historic District. The two buildings have red brick façades. Four front doors are paired behind two round arches at the center of the building. Single wide 1/1 windows are at the outer bay of the first story. At the second story are four 1/1 windows. A limestone sill course is at the first story. Enameled white brick is used for label courses at both stories, sill course at the second story, and patterns at the cornice and in the centered peak of the metal cornice. Both buildings retain the metal cornice and coping; in this case it appears that tile coping is laid on top of the original metal. The front doors are replacements. The façade windows are original.

**4248-50 JUNIATA ST** 1C/0NC  
1932

Type/Use: Single dwelling	Roof shape: Intersecting gable
Structure: Brick	Roof material: Composition shingle
Stories: 1	Foundation:

This narrow cottage has a side-gabled front volume and variegated brick facade. A cross gable announces the entrance at the right bay. The front door is round-arched with a three-course rowlock architrave with keystone and impost details in limestone. A 1/1 window is at the left bay.

**4251-3 JUNIATA ST** 2C/0NC  
1913

Builder/Architect: Degenhardt, A.

Type/Use: Four-family flat	Roof shape: Flat
Structure: Brick	Roof material:
Stories: 2	Foundation: Limestone

This building and the one next door at 4247-49 Juniata bear the distinctive split metal cornice and enameled white brick courses that define St. Louis' "bakery brick" houses most commonly found in the St. Cecilia Historic District. The two buildings have red brick façades. Four front doors are paired behind two round arches at the center of the building. Single wide 1/1 windows are at the outer bay of the first story. At the second story are four 1/1 windows. A limestone sill course is at the first story. Enameled white brick is used for label courses at both stories, sill course at the second story, and patterns at the cornice and in the centered peak of the metal cornice. Both buildings retain the

**United States Department of the Interior  
National Park Service**

**National Register of Historic Places  
Continuation Sheet**

Oak Hill Historic District  
St. Louis [Independent City], Missouri

Section 7 Page 214

metal cornice and coping. At this building, the front doors are replacements, and the round-arched openings before them are filled in with storm windows and doors to create a vestibule. Façade windows are original.

Outbuilding: A double-width garage has brick walls at the west and center; the east wall is frame. (C)

**4252 JUNIATA ST**

1C/1NC

1912

Type/Use: Two-family flat

Roof shape: Flat

Structure: Brick

Roof material:

Stories: 2

Foundation: Limestone

At every sixth course on the red brick façade of this building, burnt headers alternate with stretchers. The front porch at the right bay has a brick base; newer wood posts support the original gable roof that retains stucco in its gable end. 1/1 windows are at both stories of the left bay and above the front porch at the right bay. A metal cornice is under the flat parapet roof. Edges of the façade are defined by raised brick quoin detailing.

Outbuilding: There is a noncontributing gabled frame garage clad in vinyl siding.

**4255 JUNIATA ST**

2C/0NC

1913

Builder: Cuba, William

Type/Use: Two-family flat

Roof shape: Flat

Structure: Brick

Roof material:

Stories: 2

Foundation: Limestone

This two-family red brick building is two stories high and has two façade bays. At the right bay is a brick porch with a flat roof balcony. The two front doors appear original; they have wood screen/storm doors and retain transoms. A pair of French doors is at the balcony above. At both stories of the left bay there is a triple set of unusual windows: a movable sash under a three-light transom (repeated down the street at #4261). There is a limestone sill course at the first story. The parapet wall has center and end blocks and retains terra cotta coping.

Outbuilding: There is a contributing flat-roofed brick garage with parapets; original wooden doors remain on the alley face.

**4256 JUNIATA ST**

1C/0NC

1898

Type/Use: Single dwelling

Roof shape: Front gable

Structure: Brick

Roof material: Composition shingle

Stories: 1.5

This front gabled brick house has a tan brick façade; the gable end is filled with wood shingle and retains wood trim, including historic-era vergeboard. The full-width front porch has a shed roof and retains original wood dentil frieze. The front door is a replacement, but the side window appears original. In the gable end are two windows.

**4257 JUNIATA ST**

1C/1NC

1913

Builder: Cuba, William

Type/Use: Two-family flat

Roof shape: Flat

Structure: Brick

Roof material:

Stories: 2

Foundation: Limestone

This building has a brown brick façade that is two bays wide. The two doors and transoms are original. The two 3/1 windows at the first story are original. Above them at the second story are two vinyl windows. The front parapet wall has a center peak and terra cotta coping.

Outbuilding: There is a noncontributing flat-roofed concrete masonry unit garage.

**4258 JUNIATA ST**

1C/0NC

**United States Department of the Interior  
National Park Service**

**National Register of Historic Places  
Continuation Sheet**

Oak Hill Historic District  
St. Louis [Independent City], Missouri

Section 7 Page 215

Type/Use:	Single dwelling	Roof shape:	Front gable
Structure:	Brick	Roof material:	Composition shingle
Stories:	1.5	Foundation:	

This front gabled brick house has a red brick façade; the gable end is filled with modern horizontal siding. At the left bay at a roofless frame porch, the Craftsman-era door has its original side window. Below a stone sill course, the base of the façade is a sandy-colored brick.

**4260 JUNIATA ST** 0C/1NC  
1896

Type/Use:	Single dwelling	Roof shape:	Hipped
Structure:	Frame	Roof material:	Composition shingle
Stories:	2	Foundation:	Limestone

This narrow hip-roofed frame house has a center single-story projecting bay at the first story. At the second story are two 1/1 windows. The front door is at a hipped porch at the left (east) elevation. Replacement siding, windows, front door, and an overall lack of visible original material renders this house noncontributing.

**4261 JUNIATA ST** 1C/0NC  
1913

Builder:	Cuba, William	Roof shape:	Flat
Type/Use:	Two-family flat	Roof material:	
Structure:	Brick	Foundation:	Limestone
Stories:	2		

This building has a common bond red brick façade; burnt headers alternate with stretchers at every sixth course. The brick is rough-textured. At the right bay is a brick porch with a flat roof balcony. The two front doors appear original and retain transoms. A pair of French doors is at the balcony above. At both stories of the left bay there is a triple set of unusual windows: a movable sash under a three-light transom, perhaps single-hung (repeated down the street at #4255). There is a limestone sill course at the first story. The parapet wall has center and end blocks.

**4262 JUNIATA ST** 0C/1NC  
1896

Type/Use:	Single dwelling	Roof shape:	gable
Structure:	Frame	Roof material:	Composition shingle
Stories:	2	Foundation:	Limestone

This narrow front gabled frame house has a center single-story projecting bay at the first story; its original wood brackets are intact. At the second story are two 1/1 windows. The front door is at a hipped porch at the left (east) elevation. The front door and windows are replacements, original trim is generally obscured or missing, and the house has modern siding. Some original trim is also intact at the roof and eaves.

**4263 JUNIATA ST** 1C/1NC  
1913

Builder:	Cuba, William	Roof shape:	Flat
Type/Use:	Two-family flat	Roof material:	
Structure:	Brick	Foundation:	Limestone
Stories:	2		

This building has a brown brick façade that is two bays wide. At the right bay is a brick porch with a flat roof balcony. The 15-light door at the balcony also has an art glass transom. Two 1/1 windows are at each story at the right under fiberglass awnings. The front parapet wall has a center peak and terra cotta coping.  
Outbuilding: There is a noncontributing gabled frame garage clad in vinyl siding.

**4265 JUNIATA ST** 1C/0NC

**United States Department of the Interior  
National Park Service**

**National Register of Historic Places  
Continuation Sheet**

Oak Hill Historic District  
St. Louis [Independent City], Missouri

Section 7 Page 216

1910

Builder: Degenhardt, Theo.

Type/Use:	Single dwelling: 1-story parapet front	Roof shape:	Flat
Structure:	Brick	Roof material:	
Stories:	1	Foundation:	Limestone

This single-story house has a brown brick façade and common red brick side elevations. The hipped brick porch at the left has been filled in with wood and aluminum storm windows. The front door, sidelights, and transom remain intact. At the right are two original 1/1 windows. Enameled white brick is used for a label course. An egg and dart brick course is under a metal cornice, which includes metal consoles. The parapet wall has end blocks and a low center arch filled with an applied metal swag.

**4266 JUNIATA ST** 1C/0NC  
1896

Type/Use:	Single dwelling	Roof shape:	Hipped
Structure:	Frame	Roof material:	Composition shingle
Stories:	2	Foundation:	Limestone

This narrow hip-roofed frame house has a center single-story projecting bay at the first story; its original wood brackets are intact. At the second story are two 1/1 windows. The front door is at a hipped porch at the left (east) elevation. Despite the aluminum siding, the presence of original windows and trim convey the historic nature of the building.

**4268 JUNIATA ST** 0C/1NC  
1896

Type/Use:	Single dwelling	Roof shape:	Gable
Structure:	Frame	Roof material:	Composition shingle
Stories:	2	Foundation:	Concrete

This vinyl-clad front gabled house has a two-story box bay facing the street. Windows are replacements. A two-story frame porch and balcony is in front of the original shed porch at the left. This building is not contributing due to the aggregation of siding, replacement doors, replacement window, and replacement trim.

**4269 JUNIATA ST** 1C/0NC  
1910

Builder:	Krueger, M.		
Type/Use:	Single dwelling: 1-story parapet front	Roof shape:	Flat
Structure:	Brick	Roof material:	
Stories:	1	Foundation:	Limestone

This single-story house has a simple red brick façade. The front porch at the left has been replaced with a concrete stoop. The front door is a replacement, although it retains a side window and transom light in the original framing. The wide window opening at the right has a metal awning. The windows appears to be a single wide 1/1 window. Below an enameled white brick sill course, the base is painted red; the basement windows are intact. Above a metal cornice, the front parapet wall has end blocks and a slightly taller center step.

**4272 JUNIATA ST** 0C/2NC  
1893

Type/Use:	Single dwelling	Roof shape:	Complex
Structure:	Frame	Roof material:	Composition shingle
Stories:	2.5	Foundation:	Concrete
Style:	Queen Anne		

This large frame house in the Queen Anne mode is fully resurfaced with new vinyl and new windows. There is no historic material visible. A large second-story wood deck has been added at the east (left) elevation.

**United States Department of the Interior  
National Park Service**

**National Register of Historic Places  
Continuation Sheet**

Oak Hill Historic District  
St. Louis [Independent City], Missouri

Section 7 Page 217

Outbuilding: There is a large noncontributing frame gambrel-roofed garage clad in vinyl siding.

**4273 JUNIATA ST** 1C/0NC  
1911

Builder/Architect: Blackshaw, Harry

Type/Use:	Single dwelling: 2-story parapet front	Roof shape:	Flat
Structure:	Brick	Roof material:	
Stories:	2	Foundation:	Limestone

This two-story house has three façade bays; the hip-roofed brick porch is at the left, and a single 1/1 window is above it. To the right at both stories are two vinyl 1/1 windows. Below the first-story limestone sill course, the base of the façade is brown brick; above, it is red brick. The porch piers are enameled green brick with squared Corinthian-style capitals. The front door is modern but retains sidelights and transoms. Above a metal cornice, the parapet wall is flat. Extending from the foundation of the house, a limestone retaining wall marks the transition between front yard and alley.

**4311 JUNIATA ST** 1C/0NC  
1906 (assessor's date)

Type/Use:	Garage	Roof shape:	Flat
Structure:	Brick	Roof material:	
Stories:	1	Foundation:	Concrete

This single-story building has two storefront bays facing Juniata: a narrow bay at the right boarded with a door in the covering and a wider boarded bay at the left; a door in the brick wall between them is also boarded. The alley elevation to the west is as wide as two lots on Morgan Ford and includes two garage doors and five large windows. The wide rollup door near the center of the elevation appears to be in use; the rest of the openings are boarded.

**4314 JUNIATA ST** 0C/1NC  
1891 (assessor's date)

Type/Use:	Single dwelling	Roof shape:	Front gable
Structure:	Frame	Roof material:	Composition shingle
Stories:	2	Foundation:	Concrete

This two-story front gabled frame house has a single-story shed addition (likely an expanded, enclosed porch) at the right bay. The new front door is at this shed bay. The four façade windows (two at each story, larger at the second story) are new. The modern siding is blue/gray.

**4316 JUNIATA ST** 1C/0NC  
1913

Builder: Westermayer, J. B.

Type/Use:	Two-family flat to single dwelling	Roof shape:	Flat
Structure:	Brick	Roof material:	
Stories:	2	Foundation:	Limestone

This two-bay house (formerly a two-flat building) has a brown brick façade and common brick side elevations. The front porch at the right formerly supported a second-story balcony, it is now replaced with a fiberglass awning on metal supports. The two left bay windows (wider at the first story) are modern replacements. The cornice and parapet wall use corbelled brick with enameled white brick designs.

**4319 JUNIATA ST** 1C/0NC  
1903

Builder: Mertz, Albert

Type/Use:	Single dwelling: 1-story parapet front	Roof shape:	Flat
Structure:	Brick	Roof material:	

**United States Department of the Interior  
National Park Service**

**National Register of Historic Places  
Continuation Sheet**

Oak Hill Historic District  
St. Louis [Independent City], Missouri

Section 7 Page 218

Stories: 1 Foundation: Limestone  
This narrow house has front entrances at the left side of the façade at both the basement and first story. A stair under the porch leads to the basement door. The porch has a brick upper structure and hipped roof. At the right side of the façade are two original wood sashes at the basement, and two replacement windows at the first story. The façade is brown brick below the sill course and red brick above. Both doors are new. Two pressed brick cyma reversa courses are at the cornice. The parapet wall is flat with clay tile coping.

**4320-22 JUNIATA ST** 1C/0NC  
1913  
Builder: Arnold, Frank  
Type/Use: Four-family flat Roof shape: Flat  
Structure: Brick Roof material:  
Stories: 2 Foundation: Limestone  
This four-family building can be divided into four façade bays. At the two center bays are round-arched entrance openings, behind which are paired replacement front doors. Above the entrances at the second story are two 1/1 windows. At the outer bays, the 1/1 windows are wider. Sills are limestone and lintels are soldier brick. The façade is painted. Windows are original. There is a corbelled brick cornice below the parapet wall, which has a center step and end blocks.

**4321 JUNIATA ST** 1C/1NC  
1902  
Builder: Mertz, Albert  
Type/Use: Single dwelling: 1-story parapet front Roof shape: Flat  
Structure: Brick Roof material:  
Stories: 1 Foundation: Limestone  
This narrow house has front entrances at the left side of the façade at both the basement and first story. A stair under the concrete porch leads to the basement door. The porch has an awning roof. At the right side of the façade a replacement window is in a wide round-arched opening. The façade is brown brick below the sill course and red brick above. The expressive brickwork creates a vertical thrust at the parapet steps, centered at the right side of the facade. Pressed brick and brown brick form horizontal panels between projecting beveled vertical elements.  
Outbuilding: This gabled frame garage has vinyl siding and is considered noncontributing due to lack of visible historic elements.

**4324-6 JUNIATA ST** 1C/0NC  
1911  
Architect: Spies, A.  
Builder: Remmers, Edw.  
Type/Use: Four-family flat Roof shape: Flat  
Structure: Brick Roof material:  
Stories: 2 Foundation: Limestone  
This four-family building can be divided into four façade bays. At the two center bays are round-arched entrance openings, behind which are paired front doors; the doors in the left opening are original, and those to the right are replacements. Above the entrances at the second story are two 1/1 windows. At the outer bays, the 1/1 windows are wider. There is a corbelled brick cornice below the parapet wall, which has a center step and end blocks. There is a limestone sill course below the first-story windows. The façade is painted, and windows are vinyl replacements.

**4325 JUNIATA ST** 0C/2NC  
1892  
Type/Use: Single dwelling Roof shape: Front gable  
Structure: Frame Roof material: Composition shingle

**United States Department of the Interior  
National Park Service**

**National Register of Historic Places  
Continuation Sheet**

Oak Hill Historic District  
St. Louis [Independent City], Missouri

Section 7 Page 219

Stories: 2.5 Foundation: Concrete  
This tall house has an inset porch at the left fronted by a shallow frame porch with a hipped roof. The house's siding is horizontal vinyl, and all windows are replaced with vinyl. The house retains its original wide wood-grained door and transom, but the siding and windows render the house noncontributing.  
Outbuilding: This noncontributing gabled frame shed has pressed wood siding.

**4329 JUNIATA ST** 0C/INC  
1904  
Builder: Behn, G. A.  
Type/Use: single dwelling Roof shape: Complex  
Structure: Frame Roof material: asphalt or cement shingle  
Stories: 2 Foundation: Concrete  
Style: Queen Anne  
This house has a main hipped roof; a hipped bay projects forward at the left bay. At the first story of the left bay is a three-sided projecting bay with a hipped roof. At the second story a pair of windows is beneath a centered cross gable. At the right bay, a shed-roofed porch with full-height columns squares the footprint of the front of the house. The house's modern siding and replacement windows prevent it from attaining contributing status at this time.

**4332 JUNIATA ST** 0C/INC  
c. 1895  
Type/Use: Single dwelling: gabled ell Roof shape: Complex  
Structure: Frame Roof material: Composition shingle  
Stories: 1.5 Foundation: Limestone  
This Victorian folk form has a front gable at the right, with a side-gabled bay at the left. In the elbow of these two wings, a shed roofed porch shelters the original door and transom. Trim, including wood window trim, is intact. The gable end's window is original but the two at the first story are modern vinyl replacements.

**4333 JUNIATA ST** 0C/2NC  
1900  
Builder: Schaffner, Louis  
Type/Use: Single dwelling: gabled ell Roof shape: Intersecting gable  
Structure: Frame Roof material: Composition shingle  
Stories: 1.5 Foundation: Concrete  
This house has an L-shaped footprint. A front-facing gabled wing is at the right side of the façade. At its first story is a replacement 1/1 window and a smaller glass block window; at its second story is a replacement window in the gable end. A side-facing gable is at the left, with a frame porch at the left squaring the footprint. The porch roof is also a balcony, accessed by a door in a gabled wall dormer. Both doors are new. The house has modern horizontal siding and is considered noncontributing.  
Outbuilding: This gabled frame garage has vinyl siding and is considered noncontributing due to lack of historic elements visible.

**4336 JUNIATA ST** 0C/INC  
1903  
Type/Use: Single dwelling Roof shape: complex  
Structure: Frame Roof material: Composition shingle  
Stories: 1 Foundation: Limestone  
This frame house has a main hipped volume with a projecting front gable at the right 3/4 of the façade. The house has vinyl siding. The two façade windows are small modern replacements. The shed porch at the left is supported on unpainted wood posts. The original entrance is filled in. Some wood trim is visible at the eaves and returns.

**United States Department of the Interior  
National Park Service**

**National Register of Historic Places  
Continuation Sheet**

Oak Hill Historic District  
St. Louis [Independent City], Missouri

Section 7 Page 220

**4337 JUNIATA ST**

1C/0NC

Type/Use:	single dwelling	Roof shape:	Hipped
Structure:	Frame	Roof material:	Composition shingle
Stories:	2	Foundation:	stone

This is another example of a building plan that was constructed throughout the west side of the district. The narrow building has a hipped roof with a center cross gable. The front door is on the right elevation at a shed porch. The house retains its wood sash double-hung windows and has aluminum siding.

**4338 JUNIATA ST**

0C/1NC

1897

Type/Use:	Single dwelling	Roof shape:	Front gable
Structure:	Frame	Roof material:	Composition shingle
Stories:	1.5	Foundation:	brick

This front gabled frame house has vinyl siding that does a decent job of suggesting the original wood material. The windows retain full trim, but the windows themselves are replacements. A hipped dormer is at the left elevation. Wood trim is retained at the minimal front eaves. Because so much original material is covered or missing, the house is considered noncontributing

**4339 JUNIATA ST**

1C/0NC

c. 1896

Type/Use:	single dwelling	Roof shape:	Flat
Structure:	Brick	Roof material:	
Stories:	2	Foundation:	Limestone

This two-bay house has a narrow brick shed-roofed porch at the right bay. The transomed front door is new. At the left side of both stories are wide 1/1 windows; these and the 1/1 window over the porch appear to be aluminum. At both stories the windows rest on limestone sill courses. The lower sill course separates the tan brick base from the red brick façade. Instead of a cornice and parapet, the house has a sloped front roof and gutter, all held between two side parapet walls.

**4340 JUNIATA ST**

1C/0NC

1892

Type/Use:	Single dwelling	Roof shape:	Flat
Structure:	Brick	Roof material:	
Stories:	2	Foundation:	Limestone

This house is a single story at the façade, with an almost-vertical roof at the second story, giving the appearance of a single-story mansarded house. Side elevations are brick to the top of the second story. The shed-roofed side porch at the left elevation has a new structure and base. The two windows at the first story and the two in the second story dormers are replacements. A cornice of pressed and corbelled brick separates the façade from the roof story.

**4344 JUNIATA ST**

1C/1NC

1892

Type/Use:	Single dwelling	Roof shape:	Flat
Structure:	Brick	Roof material:	
Stories:	2	Foundation:	Limestone

This house is a single story at the façade, with an almost-vertical roof at the second story giving the appearance of a single-story mansarded house. Side elevations are brick to the top of the second story. The shed-roofed side porch at the left elevation has a new structure and base. The two windows at the first story and the two in the second story dormers are replacements. A cornice of pressed and corbelled brick sets the façade "roof" from the first story.

Outbuilding: This noncontributing gabled frame carport has vinyl siding at its face.



**United States Department of the Interior  
National Park Service**

**National Register of Historic Places  
Continuation Sheet**

Oak Hill Historic District  
St. Louis [Independent City], Missouri

Section 7 Page 221

**4346 JUNIATA ST**

1C/0NC

1896

Type/Use: Single dwelling  
Structure: Brick  
Stories: 2

Roof shape: Flat  
Roof material:  
Foundation: Limestone

This two-bay house has a red brick façade. The side elevations have star turnbuckles for structural support. The front porch at the left is a new frame construction with no roof. The four façade openings (including the entryway at the left bay) are topped with segmental arches. The two windows at the second story and the one at the first story's right bay are in segmental arched openings. The front door and transom are replaced.

**4348-50 JUNIATA ST**

1C/0NC

1913

Builder/Architect: Degenhardt, Anton

Type/Use: Four-family flat  
Structure: Brick  
Stories: 2

Roof shape: Flat  
Roof material:  
Foundation: Limestone

This four-family building bears the hallmarks of a small group of builders who defined the character of the St. Cecilia Historic District just a few miles south in the City of St. Louis. These buildings are ubiquitous within that district and uncommon throughout most of the rest of the city. White enameled brick is used to form the base of the façade, label courses at both stories, and header patterns at the parapet. Above the first floor sill course, the façade is brown brick. The building bears the type's hallmark split metal cornice (two sides connected by a center peak). The four front doors are paired under a single wide gabled hood supported on three overscaled wood brackets. To either side of the porch is a single wide, original 3/1 window. At the second story there are four 3/1 windows.

**3111 MORGAN FORD RD**

1C/0NC

1905

Builder: Crabb, T. J.  
Type/Use: Two-family flats  
Structure: Brick  
Stories: 2

Roof shape: Flat  
Roof material:  
Foundation: Limestone (painted)

The two-family building has a red brick two-bay façade. Two replacement front doors are at the left bay at a new frame porch. The three façade window openings have new windows within. There is a sloped front roof.

**3116-8 MORGAN FORD RD**

1C/0NC

1925

Builder: Landis, H.  
Type/Use: Two-part commercial block  
Structure: Brick  
Stories: 2

Roof shape: Flat  
Roof material:  
Foundation: Limestone

Three bays wide and two stories tall, this building has a flat roof. The center bay is narrow. Variegated brick is used to define the first-story bays and at the second story. A replacement door to the upper units is two steps up from grade and centered. To either side, a storefront bay is filled in with glass blocks with a center door. It appears that the building is only used for residential purposes now. At the second story the windows are all vinyl replacements: triple sets at the outer bays and a single sash window at the center. All are on stone sills with soldier brick lintels. There is a terra cotta cornice and a center step at the parapet wall. At the alley (the north side of the building), the back half of the side elevation has wide hinged (garage-style) wood doors.

**3119 MORGAN FORD RD**

0C/1NC

1962 (assessor's date)

**United States Department of the Interior  
National Park Service**

**National Register of Historic Places  
Continuation Sheet**

Oak Hill Historic District  
St. Louis [Independent City], Missouri

Section 7 Page 222

Type/Use:	Multiple dwelling: 12 units	Roof shape:	Flat
Structure:	concrete block	Roof material:	
Stories:	2	Foundation:	concrete

This 12-unit building has a 5-bay symmetrical brick façade with an entrance at grade and two bays of horizontal slider windows to either side. The building is considered noncontributing due to its age and style.

**3123 MORGAN FORD RD** 1C/0NC  
1895

Architect:	Ranken, J. C. (original dwelling)		
Builder:	King, Jno. S. (original dwelling)		
Type/Use:	One-part commercial block	Roof shape:	Flat
Structure:	Brick	Roof material:	
Stories:	1	Foundation:	Limestone

This rehabilitated commercial storefront is a historic addition to a single-story 1895 house. The storefront is built up to the sidewalk. Its front door is recessed at the center between two sets of transomed windows. The brick front wall has a parapet with end steps and a center peak.

**3125 MORGAN FORD RD** 1C/0NC  
1892

Builder:	Hermann, Frank		
Type/Use:	Single dwelling	Roof shape:	Flat/mansard
Structure:	Brick	Roof material:	
Stories:	2	Foundation:	Limestone

This house could be considered a single-story façade with a full-story mansard roof with three gabled dormers. Side elevations are full two stories in brick. The front door is recessed at the right bay.

**3127 MORGAN FORD RD** 1C/0NC  
1913

Builder/Architect:	Degenhardt, Theo.		
Type/Use:	Two-family flats	Roof shape:	Flat
Structure:	brick	Roof material:	
Stories:	2	Foundation:	Limestone

This two-story red brick building has two façade bays. The two transomed front doors are at a flat-roofed porch at right. A Jefferson window is above the porch, which has no balcony railing. At the left bay the windows are wider: a round-arched opening at the first story on a limestone sill course. Enameled white brick is used sparsely in patterns at the cornice and parapet.

**3128 MORGAN FORD RD** 1C/0NC  
1922

Type/Use:	Two-part commercial block	Roof shape:	Complex
Structure:	Brick	Roof material:	Composition shingle
Stories:	2	Foundation:	

The original corner building is a two-story brick structure with a rounded corner to the intersection of Morgan Ford and Hartford. The first floor is built out a wythe from the second story wall plane with a red brick veneer that squares the corner. A five-sided dormer faces the corner; its sides retain original slate. Other original features at the front building include copper guttering, second-story sill course and original windows. A single-story brick addition to the east has two doors with bracketed gabled hoods at individual stoops facing Hartford. Attached at the east end of the lot is a parged frame and brick garage (noted as a tin shop if this is the same building from the 1903 Sanborn). The middle section of the building is completely burned out except for the exterior wall, and there is substantial structural damage at the front building.

**United States Department of the Interior  
National Park Service**

**National Register of Historic Places  
Continuation Sheet**

Oak Hill Historic District  
St. Louis [Independent City], Missouri

Section 7 Page 223

**3129 MORGAN FORD RD**

1C/0NC

1907

Builder: Grone, L. H.

Architect: Janssen, E. C.

Type/Use: Corner-entrance commercial

Roof shape: Flat

Structure: Brick

Roof material:

Stories: 2

Foundation: Limestone

This two-story commercial/residential building uses a speckled brown brick at the storefront facades and a red brick at the side elevation and second story. The Morgan Ford elevation can be viewed as three bays wide. The narrow center bay has a segmental arched opening to the original door to the upstairs units. Above the door is an eight-light original segmental arched transom window. At the first story, storefronts to either side of the center opening have been filled in with wood and stucco, with smaller 1/1 windows and a new door at the left bay. Date of the alteration is unknown; these 1/1 windows are wood. The five windows at the second story (smaller at the center bay) are original 1/1 windows. Marking the intersection (at the far right of the façade), expressive masonry suggests a corner tower by recessing every fifth course at the second story and making a taller parapet wall even taller with a rounded center arch. The corner storefront itself is bricked in. The limestone foundation is only visible at the rear elevation.

**3130 MORGAN FORD RD**

1C/1NC

1908

Type/Use: Two-part commercial block

Roof shape: Flat

Structure: Brick

Roof material:

Stories: 2

Foundation:

This two-story brick building has an incompatible rebuilt storefront at the first story only. Above a metal molding, the second story has three replacement 1/1 windows on stone sills. The cornice is metal. The front parapet wall has a rounded center. The façade is painted.

Outbuilding: This gabled frame garage has pressed wood siding is considered noncontributing.

**3132 MORGAN FORD RD**

1C/1NC

1923

Type/Use: Two-part commercial block

Roof shape: Flat

Structure: Brick

Roof material:

Stories: 2

Foundation:

The first story of this two-story brick building is a projecting brick storefront that appears to be of the same dark brick as the second story. Its roof serves as a balcony; the second story has a centered door, apparently original, with a narrow wood 1/1 window to either side. Above the door is a basket-weave brick course topped by a stepped parapet wall with metal coping. The storefront itself has been altered with an incompatible stucco-like covering.

Outbuilding: This gabled frame garage has vinyl siding and is considered noncontributing.

**3133 MORGAN FORD RD**

1C/1NC

Type/Use: One-part commercial block

Roof shape: Flat

Structure: Brick

Roof material:

Stories: 1

Foundation: Limestone

This commercial storefront is built right up to the sidewalk and seems to be connected to the house at 3135 Morgan Ford, although they are on separate lots. The storefront is framed by an enameled white brick façade with simple geometric patterns of dark green enameled brick in stacked stretcher columns and a soldier course of the storefront opening. The storefront itself is new but compatible, with two large windows to either side of the door and five large operable transom windows above. Four steps in the terra cotta coped parapet wall accentuate the brick designs in the façade. Side elevations are red brick.

**United States Department of the Interior  
National Park Service**

**National Register of Historic Places  
Continuation Sheet**

Oak Hill Historic District  
St. Louis [Independent City], Missouri

Section 7 Page 224

Outbuilding: There is a noncontributing vinyl-sided garage with a flat roof.

**3135 MORGAN FORD RD**  
1894

1C/0NC

Type/Use: Single dwelling	Roof shape: Flat
Structure: Brick	Roof material:
Stories: 1	Foundation:

This small house is set back from the street. The commercial storefront at 3133 Morgan Ford next door seems to be connected to the right end of the façade. The red brick front wall has a dark brick raised label course over the two 1/1 windows, which are obscured by fiberglass awnings. A painted stone sill course is under the windows. The base is lighter brick, with five courses of darker brick between it and the red façade. Set back at the left (south) elevation is an enclosed shed porch (with modern horizontal siding) where the front door is located. The façade is crowned by a projecting wood cornice.

**3136 MORGAN FORD RD**  
1924

1C/0NC

Type/Use: Garage	Roof shape: Flat
Structure: Steel and reinforced concrete frame	Roof material:
Stories: 1	Foundation:

This wide garage building is set back from Morgan Ford Road. At the left side is the office bay; the right approximately 80% of the façade is the garage section. The two sides are unified by the common use of tapestry brick terminating with a soldier course at the parapet wall. The wall has steps indicating the division of office and garage, and a center step at the garage side with the word "garage" spelled out in terra cotta. Terra cotta is also used for "out" and "in" signs over the left and right modern overhead doors at either end of the garage. The wall between the two garage doors is now sided with a center modern door inserted. At the office at the left a door is between two fixed pane windows.

**3137 MORGAN FORD RD**  
1916

1C/0NC

Type/Use: Two-part commercial block	Roof shape: Flat
Structure: Brick	Roof material:
Stories: 2	Foundation:

The façade of this two-story building is speckled brown brick. Highlights in enameled white brick include courses over each story. The storefront is rebuilt in a compatible manner after years of inappropriate infill. At the right side of the first story is the door to the stairs. At the second story are three 3/1 wood windows. At the parapet wall are a center peak, end blocks and terra cotta coping. The side elevations are red brick.

**3141 MORGAN FORD RD**  
1977

0C/1NC

Type/Use: Single dwelling: compact modern	Roof shape: Front gable
Structure: Brick	Roof material: Composition shingle
Stories: 1	Foundation: Concrete

Set back from the street, this brick veneered modern house has a low-pitched front gabled roof. Date is from the City Assessor's database.

**3144 MORGAN FORD RD**  
1901

2C/0NC

Type/Use: Two-part commercial block	Roof shape: deck
Structure: Brick	Roof material:
Stories: 2	Foundation: Limestone

**United States Department of the Interior  
National Park Service**

**National Register of Historic Places  
Continuation Sheet**

Oak Hill Historic District  
St. Louis [Independent City], Missouri

Section 7 Page 225

This building shares its side wall with the garage building to the north. The façade is built up to the sidewalk. The façade is brown brick, while the side elevations are common red brick. The first-story storefront is the subject of an incompatible alteration. The second story retains three original 1/1 windows. The front volume of the building has a short mansard or deck roof, hipped on four sides to a center platform. A dormer faces the street.

Outbuilding: This contributing brick and corrugated metal warehouse building is attached to the large garage building at 3136 Morgan Ford.

**3145 MORGAN FORD RD** 0C/1NC  
1979

Type/Use:	Single dwelling: split level	Roof shape:	Front gable
Structure:		Roof material:	Composition shingle
Stories:	1.5	Foundation:	Concrete

Set back from the street, this rare example of an urban split-level house has a low-pitched front gabled roof. Date is from the City Assessor's database. The front elevation is brick; sides are vinyl siding.

**3146 MORGAN FORD RD** 1C/0NC  
1895

Type/Use:	Single dwelling: 1-story parapet front	Roof shape:	Flat
Structure:	Brick	Roof material:	
Stories:	1	Foundation:	Limestone

This single-story brick house is set back from the sidewalk. The façade is brown brick; side elevations are common red brick. It appears that there was original a full-width porch; the door (a replacement) is at the left bay, now accessed from a concrete stoop. The window at the right bay is a short replacement in a tall segmental arched opening that is partially filled in. Molded and corbelled brick forms a cornice. The front parapet wall has a center step and clay tile coping.

**3147 MORGAN FORD RD** 0C/1NC  
c. 1960

Type/Use:	Multiple dwelling (five units)	Roof shape:	hip
Structure:	Concrete block	Roof material:	composition shingle
Stories:	1	Foundation:	

This long brick-veneered building is oriented to the side (south), with individual units facing out onto a private lawn. The building is noncontributing due to its age and style.

**3148 MORGAN FORD RD** 1C/0NC  
1895

Type/Use:	Two-part commercial block	Roof shape:	Flat
Structure:	Brick	Roof material:	
Stories:	2	Foundation:	

This two-story brick building is built up to the sidewalk. The commercial first story has an inset front door centered between store windows; at the left side of the storefront a separate door accesses the stairs to the second story. Black tile and Vitrolite-like opaque glass frame the first story. At the second story, a two-sided projecting bay over the store entrance has a steep pyramidal roof. To the left is a segmental arched window opening with original eyebrow and 1/1 window. The cornice is wood; there is a slight front roof sloping forward between side parapet walls.

**3150 MORGAN FORD RD** 1C/1NC  
1901

Type/Use:	Single dwelling	Roof shape:	Complex
Structure:	Brick	Roof material:	Composition shingle
Stories:	2	Foundation:	Limestone

**United States Department of the Interior  
National Park Service**

**National Register of Historic Places  
Continuation Sheet**

Oak Hill Historic District  
St. Louis [Independent City], Missouri

Section 7 Page 226

Style: Queen Anne

This red brick Queen Anne house has two façade bays. The left bay is side gabled; the roof descends over the single-story porch, where it is supported by wood columns on low brick walls. A new front door is under the intact transom. At the right bay is a projecting gabled bay with eave returns and other original trim. Below the first-story limestone sill course, the base of the house is brown brick. Windows are wood 1/1 and 2/2 windows. A later (but pre-1903) single-story brick addition to the south has a flat roof with clay tile coping. A large area behind the house is fenced off with high plywood.

Outbuilding: A noncontributing gabled asbestos-shingled garage is at the alley.

**3151 MORGAN FORD RD** (Photo #24, right)

1C/0NC

Type/Use: One-part commercial block

Roof shape: Flat

Structure: Brick

Roof material:

Stories: 1

Foundation:

This single-story red brick building appears to be an annex to the corner building at 3153 Morgan Ford. The right bay is an added garage bay. The storefront is redone.

Outbuilding: (The large outbuilding is on a separate lot and is described at 4311 Juniata)

**3153 MORGAN FORD RD** (Photo #24, left)

1C/0NC

1901

Builder: Detjen, Hy.

Type/Use: Corner Entrance Commercial

Roof shape: Flat

Structure: Brick

Roof material:

Stories: 2

Foundation: Limestone

This handsome commercial building retains a corner entrance behind a cast iron corner column. The storefront windows facing Morgan Ford are rebuilt compatibly. A metal cornice tops the first-story storefront. The four replacement 1/1 windows at the second story have a brick label course and rest on a limestone sill course. At the left side of the Morgan Ford elevation, a foliated terra cotta vertical panel is underneath a corbelled-out square tower that rises a few feet above the parapet and flat roof. The tower has a new pyramidal roof with a squarish finial.

**3157 MORGAN FORD RD**

0C/1NC

c.1903

Type/Use: Altered commercial

Roof shape: Gable

Structure: Frame

Roof material: Composition shingle

Stories: 1

This building's most noteworthy characteristics are its full imitation stone veneer and reconfigured glass block window facing Morgan Ford. The cutaway corner entrance implies an interesting past that is no longer communicated by the building's exterior. The footprint matches that of the two-story frame building on the 1903 Sanborn map, which was a single-story building by 1951.

**3160 MORGAN FORD RD**

0C/1NC

1977

Type/Use:

Roof shape: Flat

Structure: Concrete block

Roof material:

Stories: 1

Foundation:

This is a modern 7-11 store.

**3161-7 MORGAN FORD RD**

0C/3NC

1928

Type/Use: One-part commercial block

Roof shape: flat

Structure: brick

Roof material:

**United States Department of the Interior  
National Park Service**

**National Register of Historic Places  
Continuation Sheet**

Oak Hill Historic District  
St. Louis [Independent City], Missouri

Section 7 Page 227

Stories: 1 Foundation:  
This building originally had three storefronts facing Morgan Ford Road. Traces of the storefront have been obliterated under a full-width stucco application that precludes consideration as a contributing building. Above the storefront level, the brick wall and steeped peaked parapet wall with terra cotta coping are intact.  
Outbuilding: The two noncontributing gabled garages appear to be new.

**3169 MORGAN FORD RD 1C/0NC**

Type/Use: Two-part commercial block Roof shape: Flat  
Structure: Brick Roof material:  
Stories: 2 Foundation:  
This two-story red brick building has a compatibly rebuilt storefront at the first story; the store door is recessed at the right, and the door to the second story is at the left. A single window and a triple set are at the second story on a limestone sill course. White enameled brick is used as a lintel course and sparsely below the front parapet wall. Terra cotta coping is intact.

**3171 MORGAN FORD RD 1C/0NC**

Type/Use: One-part commercial block Roof shape: Flat  
Structure: Brick Roof material:  
Stories: 1 Foundation:

This simple single-bay red brick building has a transomed display window; the door is recessed at the right. Above a plain brick panel outlined in glazed brown brick, the parapet wall is flat.

**3172 MORGAN FORD RD 0C/1NC**  
1984

Type/Use: Car wash Roof shape: Flat  
Structure: Concrete block Roof material:  
Stories: 1 Foundation:  
This is a modern multibay self-service car wash.

**3173 MORGAN FORD RD 1C/0NC**  
1904

Type/Use: Two-part commercial block Roof shape: Flat  
Structure: brick Roof material:  
Stories: 2 Foundation:  
The first story of this red brick building has been altered with paneling over the original display window area, although a sense of the divisions is retained with recessed openings. Above the first story the brick wall is intact; triple sets of windows on stone sills are topped by the eaves of the hipped front roof, which is clad with red ceramic tile.

**3177 MORGAN FORD RD 1C/0NC**  
1938

Type/Use: Filling station Roof shape: Flat  
Structure: Brick Roof material:  
Stories: 1 Foundation: Concrete

This five-sided red brick building has three service bays facing Connecticut Street (south), and office window facing Morgan Ford Road (east), and a wall cutting diagonally between the two, facing the intersection, with the main office door and a wide window to either side. This bay has a shallow peak centering the parapet wall.

**3181-3 MORGAN FORD RD (Photo #36, right) 1C/0NC**

**United States Department of the Interior  
National Park Service**

**National Register of Historic Places  
Continuation Sheet**

Oak Hill Historic District  
St. Louis [Independent City], Missouri

Section 7 Page 228

1894

Type/Use:	Two-part commercial block	Roof shape:	Flat
Structure:	Brick	Roof material:	
Stories:	3	Foundation:	Limestone

This commercial building has two storefronts: one at both the three-story section at the corner (north) and another on the other side of the front door at the two-story section, left (south). The first story has been reconfigured to combine the commercial space, which is now accessed through a single central door. The two new storefronts are inspired by historic examples with bulkhead, windows, and transoms. A secondary entrance to the first story is at the right elevation at the front of the building, apparently filling in a side window of the right storefront. At the second story, the three windows at the two-story section at the left are round-arched and have a pressed brick course following the extrados of the arches. At the right, the three second story windows have segmental heads. At the third story, the three windows are round-arched as at the second story of the left bay. Both sides have a corbelled brick cornice and terra cotta coping. Most windows are original. There is a metal fire escape at the north elevation.

**3182-4 MORGAN FORD RD** (Photo #35, left) 1C/0NC

1898/1927

Type/Use:	Corner-entrance commercial	Roof shape:	Flat
Structure:	Brick	Roof material:	
Stories:	2	Foundation:	

This parcel includes two historic storefront buildings now combined to function as a single building. At the north, the corner building is two stories, brick, painted, with a corner pyramidal tower. The storefront windows are rebuilt compatibly, although the actual corner entrance is now finished as a window rather than a door. Next to it (formerly 3184) is a single-story brick building with a wide set of six windows and a stepped parapet wall with terra cotta coping. The main entrance is on the side elevation at the ample parking lot.

**3186-94 MORGAN FORD RD** (Photo #25, center) 0C/1NC

1955

Type/Use:	Commercial	Roof shape:	Flat
Structure:		Roof material:	
Stories:	1	Foundation:	

This noncontributing midcentury building was built to wrap around the corner commercial and residential building at 3196-98 Morgan Ford; Sanborn maps from the 1960s indicate they are two separate (but connected) buildings at that time. A new addition at the back end of the lot to the north creates an L-shaped set of storefronts facing an asphalt parking lot.

**3187 MORGAN FORD RD** (Photo #36, left)

c. 1900

Type/Use:	Two-part commercial block	Roof shape:	Flat
Structure:	Brick	Roof material:	
Stories:	2	Foundation:	

This two-story brick building retains a traditional storefront at the first story; its front door is recessed with windows to either side and four transom windows above. At the right a single door with tall transom leads to the second story. Above a metal cornice the second story has three 1/1 windows. The façade is painted.

**3189 MORGAN FORD RD** 1C/0NC

1903

Type/Use:	Two-family flat	Roof shape:	Flat
Structure:	Brick	Roof material:	
Stories:	2	Foundation:	Limestone

This two-family two-bay brick building has a hip-roofed brick porch at right. The façade is red brick; its base is tan



**United States Department of the Interior  
National Park Service**

**National Register of Historic Places  
Continuation Sheet**

Oak Hill Historic District  
St. Louis [Independent City], Missouri

Section 7 Page 229

brick below a first-story sill course. Over the front door is a 1/1 window; wider 1/1 windows are at the first and second story of the left bay. The two front doors are replacements. The parapet wall has a center step and end blocks.

**3195 MORGAN FORD RD** 1C/0NC  
1904

Type/Use:	Two-part commercial block	Roof shape:	Flat
Structure:	Brick	Roof material:	
Stories:	2	Foundation:	Limestone

This two-story brick building has a traditional storefront at the first story; its front door is recessed at the left side of the façade with two store windows to the right and four transom windows above. At the right a single door behind a round-arched opening leads to the second story. Above a metal cornice the second story has three vinyl windows on a common stone sill course. Pressed brick is used as a label course and in a frieze under the metal cornice.

**3196-98 MORGAN FORD RD** (Photo #35, right) 1C/0NC  
1897

Type/Use:	Corner-entrance commercial	Roof shape:	Mansard/flat
Structure:	Brick	Roof material:	Slate/unknown
Stories:	2.5	Foundation:	

This red brick commercial building has a projecting round corner tower that begins at the second story and is crowned with a conical roof. At the Morgan Ford elevation the third story is a slate mansard-style roof with a three-bay dormer. At the second story and the third (at the tower) there are limestone sill courses. Facing Morgan Ford the second story has a wide center round-arched window with two 1/1 windows on either side. The first story's storefronts are blocked in. The south elevation is a full three stories.

**3199 MORGAN FORD RD** 0C/1NC  
1963

Type/Use:	Apartment building	Roof shape:	Flat
Stories:	2	Foundation:	Concrete
Style:	Modern movements		

This Modern building has a symmetrical façade with a central two-story glass entrance; the façade design places vertical window bays with blonde brick spandrels between red brick piers. The building is noncontributing due to its date and style.

**3200 MORGAN FORD RD** 0C/2NC  
1892

Type/Use:	One-part commercial block	Roof shape:	Flat
Structure:	Frame	Roof material:	
Stories:	1	Foundation:	Concrete

This unassuming reclad lawnmower store is one of the only frame commercial buildings in the district. The wide siding, modern windows flanking a modern door, and composition shingle pent roof prevent the building from conveying its historic significance.

Outbuilding: The garage facing Wyoming has no historic features.

**3201-7 MORGAN FORD RD** 1C/1NC  
1897

Type/Use:	Corner-entrance commercial	Roof shape:	Flat
Structure:	Brick	Roof material:	
Stories:	3	Foundation:	Limestone

This three-story brick building has a cutaway corner facing the intersection of Morgan Ford and Wyoming, and two

**United States Department of the Interior  
National Park Service**

**National Register of Historic Places  
Continuation Sheet**

Oak Hill Historic District  
St. Louis [Independent City], Missouri

Section 7 Page 230

storefront bays facing Morgan Ford. The bays are still separated by brick piers and topped by an embellished I-beam, but the bays themselves are filled in with pressed wood and a metal door (right) or horizontal windows (left bays). Below the second-story sill course, the corner bay is slightly corbelled out. Window openings at the façade are square-headed at the second story and round-arched at the third. The cornice retains corbelling and decorative pressed brick. The windows at the right elevation are in segmental arched openings. All of the windows are replacements, and the brick is painted.

Ancillary building: A noncontributing concrete block single-story warehouse from 1958 is behind the primary building.

**3202-4 MORGAN FORD RD**  
1925

1C/0NC

Type/Use: One-part commercial block  
Structure: Brick  
Stories: 1

Roof shape: Flat  
Roof material:  
Foundation:

This three-bay commercial building retains its storefront bays, but the transom (and doors of the two outer bays) are covered with pressed wood paneling, and bulkheads are reclad with imitation stone veneer. The four dark red brick piers that define the three storefront spaces each have a stucco panel outlined in enameled green brick. Between side parapet walls, the entire length of the building retains its green ceramic French tile front roof, behind which the main roof is flat.

**3209-11 MORGAN FORD RD**  
1897

1C/0NC

Builder: Detjen, H.  
Type/Use: Four-family flat  
Structure: Brick  
Stories: 2

Roof shape: Flat  
Roof material:  
Foundation: Limestone

This handsome four-family brick building divides into three façade bays. The center bay projects slightly. Two sets of steps lead to the two recessed porches, located behind round-arched openings. Two replacement front doors are at each. The base of the facade is dressed limestone. The outer bays have two round-arched windows at each story, and two more are above the front doors. Façade windows are original. The dentilled cornice is above a rope molding course; the front parapet wall is flat. This building is painted.

**3208-10 MORGAN FORD RD**  
1908

1C/0NC

Type/Use: Four-family flat  
Structure: Brick  
Stories: 2

Roof shape: Flat  
Roof material:  
Foundation: Limestone

The three-bay brick building at 3208-10 Morgan Ford has been split into two legal parcels. The symmetrical three brick façade is red, with a brown brick base below the first-story sill course. At the center of the façade is a round-arched opening to a recessed porch with two replacement doors. Façade windows are replacements: four 1/1 windows at the second story, and two wider 1/1 windows at the first. Above a corbelled brick cornice, the parapet wall has a center peak and end blocks.

**3214 MORGAN FORD RD**  
1907

1C/0NC

Type/Use: Two-family flat converted to 1- family  
Structure: Brick  
Stories: 2

Roof shape: Flat  
Roof material:  
Foundation: Limestone

This red brick former two-family building has evenly spaced three façade bays. The front door fills in the round-arched opening at the first story's left bay. The segmental arched window openings – two at the first story and three

**United States Department of the Interior  
National Park Service**

**National Register of Historic Places  
Continuation Sheet**

Oak Hill Historic District  
St. Louis [Independent City], Missouri

Section 7 Page 231

at the second – are set on painted stone sill courses and have replacement vinyl windows. Above a strongly projecting corbelled brick cornice, the parapet wall. has a center peak and end blocks.

**3215 MORGAN FORD RD** 0C/1NC

1963 (assessor's date)

Type/Use:	Apartment building	Roof shape:	
Structure:	Concrete block	Roof material:	
Stories:	2	Foundation:	Concrete

This Modern four-family walkup building has a brick exterior. The facade is similar to a traditional walkup building, with a front door centered at grade. At the outer bays, the windows at each story are horizontal sliders with built-in individual air conditioning units in the wall below them. The assessor's database indicates it is an eight-unit building. This building is noncontributing due to its age and style.

**3222 MORGAN FORD RD** 0C/1NC

1955 (assessor's date)

Type/Use:	Gas station	Roof shape:	Gable
Stories:	1	Foundation:	Concrete

This former Modern gas station has been repurposed as an Imo's Pizza shop. It is set back far on its lot behind a large asphalt parking lot. The building is noncontributing to the significance of the historic district due to its age and style.

**3223 MORGAN FORD RD** 1C/0NC

1905

Builder:	Schake, L.P.		
Architect:	Rottler, L.		
Type/Use:	Two-part commercial block	Roof shape:	Flat
Structure:	Brick	Roof material:	
Stories:	2	Foundation:	Not visible

The first story is transformed with a new door, painted veneer, small vinyl windows, a pent roof, and a single-story shed-roofed addition to the north. The second story, though, retains its original brick surface, four segmental arched window openings, corbelled brick cornice and parapet wall.

**3227 - 29 MORGAN FORD RD** 1C/0NC

1937

Type/Use:	One-part commercial block	Roof shape:	Flat
Structure:	brick	Roof material:	
Stories:	1	Foundation:	

The 1951 Sanborn map indicates that this single-story building has a concrete floor and iron columns. The façade has wide metal-framed store windows and a center entrance. Above and between the three bays is a strip of maroon vitrolite (added by the current owners); above this, a soldier course of variegated tan brick sets off the parapet wall. Courses of dark raised stretchers at every fourth course add a Moderne touch, as do the shallow steps of the parapet wall.

**3231-3 MORGAN FORD RD** 1C/0NC

c.1890

Type/Use:	Four-family flat	Roof shape:	Flat
Structure:	Brick	Roof material:	
Stories:	3	Foundation:	

This red brick building is shown as a four-family building on maps and in the assessor's database, but there are only two individual front doors. If the façade is divided into four bays, the two doors are up steps at the outer bays of the

**United States Department of the Interior  
National Park Service**

**National Register of Historic Places  
Continuation Sheet**

Oak Hill Historic District  
St. Louis [Independent City], Missouri

Section 7 Page 232

first story and two segmental arched window openings are at the inner bays. The front doors are both new. At the second story at all four bays are segmental arched openings. Pressed brick forms label courses at both stories. The third story is a steep-pitched sloped roof between two side parapet walls.(not a true mansard but often referred to as one). There are two small hipped dormers.

**3235-7 MORGAN FORD RD**

1C/1NC

c. 1869 (assessor's date)

Type/Use: Two-part commercial block

Roof shape:

Pyramidal

Structure: Brick

Roof material:

Composition shingle

Stories: 2

Foundation:

This red brick building is among the oldest in the neighborhood, appearing on the Compton & Dry view published in 1876. The front (original) section has a pyramidal roof. The first story has two reconfigured storefronts; the first-story brick is painted blue and the original iron columns and I-beams are intact. At the unpainted second story, four windows in segmental arched openings rest on stone sills. A slight corbelled cornice is under the eaveless roof. The roof shown on Compton & Dry is flat.

Outbuilding: There is a noncontributing vinyl-sided garage.

**3238-40 MORGAN FORD RD**

0C/1NC

1965

Type/Use: Multiple dwelling: Apartments

Roof shape:

Flat

Stories: 2

Foundation:

Concrete

The 1965 Modern Movements apartment building has a red brick exterior. It is noncontributing due to age and style.

**3241-3 MORGAN FORD RD**

1C/1NC

1892

Type/Use: 2 townhouses (original); four-family

Roof shape:

Flat

Structure: Brick

Roof material:

Stories: 3

Foundation:

Limestone

Sanborn map indicate that this building was two townhouses in 1903, converted to flats by 1951. The four-bay red brick façade has a limestone base. The front doors are at recessed entrances at the center bays of the first story. Windows are in segmental arched openings at the left and right bay of the first story and all four bays of the second story. Pressed brick forms sill courses and is used at the cornice. The third story is a steep-pitched mansard-style roof at the façade, held between side parapet walls. Two dormers face the street.

Outbuilding: A wide garage has a concrete brick structure and hipped roof and is noncontributing due to age.

**3242 MORGAN FORD RD**

1C/0NC

1921

Type/Use: Single dwelling: shotgun

Roof shape:

Flat

Structure: Brick

Roof material:

Stories: 1

Foundation:

This is one of four brick shotgun houses constructed from the same permit in 1921. Their common distinctive characteristic is a false-front gable, complete with front and side eaves (for the few feet it extends back in front of the flat roof). The front stoop and door are at the right, and the façade 1/1 windows are at the left.

**3244 MORGAN FORD RD** (Photo #49, fifth from right)

1C/1NC

1921

Type/Use: Single dwelling: shotgun

Roof shape:

Flat

Structure: Brick

Roof material:

Stories: 1

Foundation:

This is one of four brick shotgun houses (3244-52 Morgan Ford) constructed from the same permit in 1921. Their

**United States Department of the Interior  
National Park Service**

**National Register of Historic Places  
Continuation Sheet**

Oak Hill Historic District  
St. Louis [Independent City], Missouri

Section 7 Page 233

common distinctive characteristic is a false-front gable, complete with front and side eaves (for the few feet it extends back in front of the flat roof). The front stoop and door are at the right, and the façade 1/1 windows are at the left. The stoop is painted cast stone. Both façade openings have metal awnings.

Outbuilding: A gabled garage has vinyl siding and is noncontributing.

**3247 MORGAN FORD RD** 1C/0NC  
1901

Builder/Architect: Detjen, H.  
Type/Use: Two-family flat Roof shape: Flat  
Structure: Brick Roof material:  
Stories: 2 Foundation: Limestone

This two-family red brick building (originally a single dwelling) has the façade proportions of a foursquare, although the roof is flat. The two front doors are at the right bay at a shed-roofed brick and frame porch. Limestone sill courses are at both stories. The base of the façade is brown brick.

**3248 MORGAN FORD RD** (Photo #49, fourth from right) 1C/0NC  
1921

Type/Use: Single dwelling: shotgun Roof shape: Flat  
Structure: Brick Roof material:  
Stories: 1 Foundation:

This is one of four brick shotgun houses (3244-52 Morgan Ford) constructed from the same permit in 1921. Their common distinctive characteristic is a false-front gable, complete with front and side eaves (for the few feet it extends back in front of the flat roof). The front stoop and door are at the right, and the façade 1/1 windows at the left. This house retains its brick stoop.

**3251 MORGAN FORD RD** 1C/0NC  
1909

Builder: Stohlmann, Aug.  
Type/Use: Two-family flat Roof shape: Flat  
Structure: brick Roof material:  
Stories: 2 Foundation: Limestone

This is a two-bay, two-story building with a red brick façade above a brown brick base. The front porch at the right has the original hipped roof structure on metal supports. The two transomed doors are replacements, as are the three vinyl façade windows. The parapet wall has end blocks.

**3252 MORGAN FORD RD** (Photo #49, third from right) 1C/0NC  
1921

Type/Use: Single dwelling: shotgun Roof shape: Flat  
Structure: Brick Roof material:  
Stories: 1 Foundation:

This is one of four brick shotgun houses (3244-52 Morgan Ford) constructed from the same permit in 1921. Their common distinctive characteristic is a false-front gable, complete with front and side eaves (for the few feet it extends back in front of the flat roof). The front stoop and door are at the right, and the façade 1/1 windows are at the left.

**3254 MORGAN FORD RD** (Photo #49, second from right) 0C/1NC  
1893

Type/Use: Single dwelling Roof shape: Gable  
Structure: Brick Roof material:  
Stories: 1 Foundation: Limestone (painted)

**United States Department of the Interior  
National Park Service**

**National Register of Historic Places  
Continuation Sheet**

Oak Hill Historic District  
St. Louis [Independent City], Missouri

Section 7 Page 234

This small red brick house has a side-gabled roof. The façade has three segmental arched openings: the tall door opening at the left and two windows. The front door is a replacement and its transom is covered. The porch is a concrete stoop. The base of the façade is painted limestone. While the house appears historic, it actually was a 2-story building until sometime after 1951.

**3255 MORGAN FORD RD** 1C/INC  
1910  
Builder: Schultz, Charles  
Type/Use: Two-family flat Roof shape: Flat  
Structure: Brick Roof material:  
Stories: 2 Foundation: Limestone

This is a two-bay, two-story building with a dark red brick façade above a brown brick base, separated by the first story's limestone sill course. The hipped brick porch is at the right bay. The three façade windows are obscured by metal awnings. The parapet wall, corbelled out from the façade, has end blocks and a center step.  
Outbuilding: The date of the concrete block garage is not known, but it appears to postdate the period of significance (NC).

**3257 MORGAN FORD RD** 1C/0NC  
1910  
Builder: Schultz, Charles  
Type/Use: Two-family flat Roof shape: Flat  
Structure: brick Roof material:  
Stories: 2 Foundation: Limestone

This is a two-bay, two-story building with a dark red brick façade above a brown brick base, separated by the first story's limestone sill course. The hipped brick porch is at the right bay. The parapet wall, corbelled out from the façade, has end blocks and a center step.

**3258-60 MORGAN FORD RD** (Photo #49, right) 1C/INC  
1908  
Builder: Fendler, J. P.  
Type/Use: Two-family flat Roof shape: Flat  
Structure: Brick Roof material:  
Stories: 2 Foundation: Limestone (painted)

This red brick two-family building has metal awnings at the round-arched opening to the recessed porch at the left and all three façade windows. There is a wide round-arched window opening at the first story's right bay. Below a limestone sill course, the base of the facade is brown brick. At the second story, the two windows share a stone sill. Above a metal cornice, the parapet wall has a center step and end blocks, all of which feature brown brick panels.  
Outbuilding: A noncontributing shed has asbestos siding.

**3261 MORGAN FORD RD** 1C/0NC  
1906  
Builder/Architect: Starck, C. F.  
Type/Use: Single dwelling: shotgun Roof shape: Flat  
Structure: Brick Roof material:  
Stories: 1 Foundation: Limestone

This shotgun house is one of five in a row built from the same permit in 1906 (at the same time as the row of seventeen around the corner on Fyler). These are brick buildings with high raised basements. Each has a narrow façade with the front door at the right and a wide window at the left. Side elevations are common brick, painted in some examples. It appears that all were constructed with the same steep false-front hipped roof.

**United States Department of the Interior  
National Park Service**

**National Register of Historic Places  
Continuation Sheet**

Oak Hill Historic District  
St. Louis [Independent City], Missouri

Section 7 Page 235

**3263 MORGAN FORD RD** 2C/0NC  
1906

Builder/Architect: Starck, C. F.

Type/Use: Single dwelling: shotgun Roof shape: Flat

Structure: Brick Roof material:

Stories: 1 Foundation: Limestone

This shotgun house is one of five in a row built from the same permit in 1906 (at the same time as the row of seventeen around the corner on Fyler). These are brick buildings with high raised basements. Each has a narrow façade with the front door at the right and a wide window at the left. Side elevations are common brick, painted in some examples. It appears that all were constructed with the same steep false-front hipped roof.

Outbuilding: There is a contributing board and batten gabled garage; although most of the siding does not appear original, the garage retains wood trim.

**3265 MORGAN FORD RD** 1C/1NC  
1906

Builder/Architect: Starck, C. F.

Type/Use: Single dwelling: shotgun Roof shape: Flat

Structure: Brick Roof material:

Stories: 1 Foundation: Limestone

This shotgun house is one of five in a row built from the same permit in 1906 (at the same time as the row of seventeen around the corner on Fyler). These are brick buildings with high raised basements. Each has a narrow façade with the front door at the right and a wide window at the left. Side elevations are common brick, painted in some examples. It appears that all were constructed with the same steep false-front hipped roof.

Outbuilding: There is a noncontributing vinyl-sided garage.

**3267 MORGAN FORD RD** 2C/0NC  
1906

Builder/Architect: Starck, C. F.

Type/Use: Single dwelling: shotgun Roof shape: Flat

Structure: Brick Roof material:

Stories: 1 Foundation: Limestone

This shotgun house is one of five in a row built from the same permit in 1906 (at the same time as the row of seventeen around the corner on Fyler). These are brick buildings with high raised basements. Each has a narrow façade with the front door at the right and a wide window at the left. Side elevations are common brick, painted in some examples. It appears that all were constructed with the same steep false-front hipped roof.

Outbuilding: There is a contributing brick garage with a flat roof and parapet walls.

**3269 MORGAN FORD RD** 1C/1NC  
1910

Architect: Klipstein & Rathmann

Builder: Ziegelmeier & Suter

Type/Use: Corner-entrance commercial Roof shape: Hip

Structure: Brick Roof material: Composition shingle

Stories: 2 Foundation:

This two-story red brick corner tavern building was constructed for the Anheuser-Busch company. Piers between the first-story storefronts are enameled green brick. Over the second story, a hipped dormer faces Morgan Ford Road.

Outbuilding: The concrete block and brick garage is noncontributing.

**3117-9 OAK HILL AV** 1C/0NC  
1911

**United States Department of the Interior  
National Park Service**

**National Register of Historic Places  
Continuation Sheet**

Oak Hill Historic District  
St. Louis [Independent City], Missouri

Section 7 Page 236

Builder/Architect: Gleiforst, August

Type/Use: Four-family flat

Structure: Load-bearing brick

Stories: 2

Roof shape: Flat

Roof material: Not visible

Foundation: Limestone

This four-family building is six bays wide. The facade is red brick laid in common bond, with burnt headers alternating with stretchers at every sixth course. The front doors are paired at the second and fifth bays at flat-roofed brick porches. Jefferson windows at the second story open to the iron-balustraded balcony. The remaining bays have 1/1 sash windows (all original) at both stories. The first-story windows rest on a stone sill course. There is a patterned and corbelled brick cornice; the building has a flat roof. White enameled brick is used at the parapet and to define a frieze area. Four corbelled blocks project above the parapet wall.

**3140 OAK HILL AV**

1C/0NC

1892

Builder: Mueri, Charles S.

Architect: Schaumburg, H.

Type/Use: Single dwelling

Structure: Load-bearing brick

Stories: 1

Roof shape: Flat

Roof material:

Foundation: Limestone

The single-story brick house has a square footprint. Three quarters of it was constructed as an L-shaped dwelling in 1892, and the rest was added at an unknown date.

**3186 OAK HILL AV**

1C/1NC

c. 1920

Type/Use: One-part commercial block

Structure: Load-bearing brick

Stories: 1

Roof shape: Flat

Roof material: Not visible

Foundation: Concrete

This four-bay brick commercial building has a center brick pier with two commercial bays to either side. The storefronts are filled in with vertical windows topped by three-pane transoms. The south elevation has start ties and segmental arched window openings, indicating that this part of the building is probably older than the matte brick façade. A pent roof above all four bays is covered with metal.

Outbuilding: An attached garage at the rear of the lot is noncontributing.

**3111 PORTIS AV (Photo #51, right)**

1C/0NC

1912

Builder: Mederacke, R.

Type/Use: Walkup (four-family)

Structure: Brick

Stories: 2

Roof shape: Flat

Roof material:

Foundation: Limestone

This brick walkup building has a three-bay symmetrical façade. The front door is centered at grade under a bracketed gabled hood. To either side are two-story porches, with the second story unroofed. Each of the four units has a door centered at the porch with a 4/1 wood window to either side. Another window is at the second story over the front door. The wall is red brick with burnt headers alternating with the stretchers at every sixth course. There is a hipped front roof with bracketed eaves at the façade only. At the alley (south) elevation is a garage door.

**3112 PORTIS AV**

1C/0NC

1914

Builder: Mederacke B. & R. Co.

Type/Use: Multiple dwelling

Structure: Brick

Stories: 2

Roof shape: Flat

Roof material:

Foundation: Limestone



**United States Department of the Interior  
National Park Service**

**National Register of Historic Places  
Continuation Sheet**

Oak Hill Historic District  
St. Louis [Independent City], Missouri

Section 7 Page 237

City records indicate that this is a three-family dwelling. The building presents an L-plan façade to the street. The left bay projects forward, with the wing at the right set back parallel to the street. The front door is at the left side of the right wing up a short flight of steps. The multi-light wood door features a large central diamond-shaped pane. The door has a bracketed gabled hood that retains green ceramic tile roofing. The door is much lower in the façade than the windows, inviting one to imagine a short flight of stairs inside to the first level. At the right side of the façade a secondary door at the same level as the windows is accessed by a wood staircase. This arrangement leaves a very high red brick basement level. Above the first story's limestone sill course the façade is brown brick. Windows are wood 4/1 windows (vertical panes in the upper sash). Soldier lintel courses are over both stories' windows, and another limestone sill course is at the second story. Wood brackets support the eaves of a hipped front roof that retains green ceramic French tile. At the south elevation facing the alley, the basement level has wood garage doors. A porch and fire escape is attached to the side elevation at the north.

**3116 PORTIS AV** 1C/INC  
1910

Architect:	Schaumburg, Hy.		
Builder:	Eaton, W. J.		
Type/Use:	Two-family flat	Roof shape:	Flat
Structure:	Brick	Roof material:	
Stories:	2	Foundation:	Limestone

This red brick building retains two original doors at the left at a hip-roofed brick front porch. The second story of the porch is a balcony. Original windows at both stories (three at the second story and a wide window at the first story's right bay) rest on limestone sill courses. Below the first-story sill course the base of the façade is dark brown brick. Above a metal cornice, the parapet wall has a center peak and end steps and metal coping.

Outbuilding: This vinyl-sided frame garage has one brick wall and is noncontributing.

**3117 PORTIS AV (Photo #51, left)** 1C/INC  
1898

Type/Use:	Single dwelling (foursquare)	Roof shape:	Hipped
Structure:	Brick	Roof material:	Composition shingle
Stories:	2	Foundation:	Limestone

This red brick house has a flat-roofed porch at the right bay, enclosed with paneling and windows since the period of significance. At both stories are sill courses composed of two courses of white enameled brick. Below the first-story sill course, the base of the façade is brown brick. The second story balcony rail has been removed. Hipped dormers face north and to the street (east).

Outbuilding: This noncontributing frame garage has a gabled roof and shed addition, all clad with vinyl.

**3118 PORTIS AV** 1C/0NC  
1914

Architect:	Fisher, Chas.		
Builder:	Eaton, W. J.		
Type/Use:	Two-family flat	Roof shape:	Flat
Structure:	Brick	Roof material:	
Stories:	2	Foundation:	Limestone

This red brick building is two stories high and has two façade bays. A round-arched entry at the left bay leads to two front doors. The entry and all three window openings are shaded by added metal awnings. The base of the façade (below the first story's limestone sill course) is clad with imitation stone veneer. Lintels and the entry's arch are formed with contrasting brown brick. The corbelled-out parapet wall is flat, apparently sheared off from a taller or stepped configuration.

**3120 PORTIS AV** 0C/INC

**United States Department of the Interior  
National Park Service**

**National Register of Historic Places  
Continuation Sheet**

Oak Hill Historic District  
St. Louis [Independent City], Missouri

Section 7 Page 238

1892

Builder:	Windt, H.	Roof shape:	Front gable
Type/Use:	Single dwelling	Roof material:	Composition shingle
Structure:	Frame	Foundation:	
Stories:	2.5		

This frame house has imitation stone veneer over the first floor of the façade. The stoop porch and awning likely date from the same period. Window openings have been partially infilled to accommodate new windows. The balance of the house is covered with vinyl siding.

**3121 PORTIS AV**

1C/1NC

1895

Type/Use:	Single dwelling (foursquare)	Roof shape:	Hipped
Structure:	Brick	Roof material:	Composition shingle
Stories:	2	Foundation:	Limestone

This red brick house has a flat-roofed frame porch at the right bay. Next to the transomed front door is a side window. There is a wide segmental arched window at the left bay with a very fanciful brick arch: three rows of radiating gauged soldier brick, with every other brick recessed at the outer course. Ornamental pressed brick forms sill courses at both stories. Below the first-story sill course, the base of the façade is recessed at every sixth course. There are three 1/1 windows at the second story as well as a door leading out to the porch-top balcony. A hipped dormer faces the street.

Outbuilding: This noncontributing frame garage has a gabled roof and is clad with vinyl.

**3123 PORTIS AV**

1C/0NC

1895

Type/Use:	Single dwelling (foursquare)	Roof shape:	Hipped
Structure:	Brick	Roof material:	Slate
Stories:	2	Foundation:	Limestone

This foursquare has a brown brick façade. The transomed front door is at a hipped porch with concrete base and metal supports at the left. At the right bay the two wide window openings are infilled with paired vinyl windows, and a single vinyl 1/1 is over the porch. The unusual brick lintels relate the house to its two northern neighbors (all three have unique brick configurations at the lintels). A hipped dormer faces the street.

**3124 PORTIS AV**

1C/0NC

1924

Builder:	Yates, L.	Roof shape:	Gable
Type/Use:	Two-family flat	Roof material:	Composition shingle
Structure:	Brick	Foundation:	Limestone
Stories:	2		

This dark brick two-family building has a brick front porch at the right bay. Its flat roof doubles as a balcony for the second story. All three doors and the balcony's small side window appear original. At the left bay, triple window sets are at both stories. Original 2/1 windows flank a central 3/1 window. The front gable end is clad with modern horizontal siding. Red brick is used for soldier and rowlock labels

**3126 PORTIS AV**

1C/0NC

1901

Architect:	Hetz, Ben	Roof shape:	Flat/mansard
Builder:	Albers, H.	Roof material:	Unknown/slate
Type/Use:	Two-family flat	Foundation:	Limestone
Structure:	Brick		
Stories:	3		

**United States Department of the Interior  
National Park Service**

**National Register of Historic Places  
Continuation Sheet**

Oak Hill Historic District  
St. Louis [Independent City], Missouri

Section 7 Page 239

This handsome building has a two-bay red brick façade. The façade itself is two stories, topped by another full-story with a steep-pitched front wall covered with slate. This roof type is called a mansard in St. Louis, although the side walls are brick to the top of the third story. The base of the façade is rough-cut coursed limestone. A round-arched recessed porch is at the left bay. The front door appears original. (Historic Sanborn maps indicate that this building was historically flats, so this may be a reconfiguration.) Above the door is a round-arched window opening at the second story. The right bay projects slightly. At the first story is a round-arched opening with two smaller arched windows within; above are two 1/1 windows. Both stories of the right bay have limestone sill courses. Façade windows are all replacements.

**3127 PORTIS AV**

1916 2C/0NC

Builder: Mederacke, R.  
Type/Use: Walkup (four-family) Roof shape: Flat  
Structure: Brick Roof material:  
Stories: 2 Foundation: Limestone

This four-family walkup building, like most, has a symmetrical façade with a centered front door at grade. The wood and glass door is set between sidelights and has a transom light. Above it between floors is a single wood sash 1/1 window. Both outer bays project slightly; triple sets of windows are at both stories (a center 4/1 window flanked by 3/1 windows). At the outer bays, soffitted brackets support the eaves of hipped front roofs that retain green ceramic tile. At the center bay a stepped and peaked parapet has terra cotta coping.

Outbuilding: The contributing flat-roofed brick garage has wide beadboard doors .

**3130 PORTIS AV**

1914 1C/1NC

Builder: Mederache (sic), A.  
Type/Use: Two-family flat Roof shape: Flat  
Structure: Brick Roof material:  
Stories: 2 Foundation: Limestone

This red brick building retains two original doors at the left at a flat-roofed brick front porch. The second story of the porch is a balcony. At the right, two windows at each story are vinyl replacements. Above a metal cornice, the parapet wall has a center peak and end steps and metal coping.

Outbuilding: This frame garage has a gambrel roof and asphalt siding.

**3133 PORTIS AV**

1893 1C/1NC

Type/Use: Single dwelling (foursquare) Roof shape: Hipped  
Structure: Brick Roof material: Slate  
Stories: 2 Foundation: Limestone

The façade of this red brick foursquare is dominated by the full-width limestone porch. With battered piers and a gable end that retains stucco and stick finish, which appears to be an early addition. The front door at right appears historic. There is a small side window in the wall next to it. At the left is a pair of French doors. A hipped dormer faces the street.

Outbuilding: There is a flat-roofed concrete block garage that is noncontributing.

**3134 PORTIS AV**

1909 1C/1NC

Builder/Architect: Mederacke, R.  
Type/Use: Two-family flat Roof shape: Flat  
Structure: Brick Roof material:  
Stories: 2 Foundation: Limestone

**United States Department of the Interior  
National Park Service**

**National Register of Historic Places  
Continuation Sheet**

Oak Hill Historic District  
St. Louis [Independent City], Missouri

Section 7 Page 240

This red brick building retains two original doors at the left at a flat-roofed frame and brick front porch. The second story of the porch is a balcony with what appears to be a Jefferson window behind a storm door and transom. At the right, two windows at each story appear to be original 1/1 windows. Above a metal cornice, the parapet wall has a center and end steps and metal coping.

Outbuilding: The gabled frame garage is clad with vinyl siding. Asbestos tile is in the gable end facing the alley.

**3137 PORTIS AV** 1C/INC  
1908

Type/Use:	Single dwelling: 2-story parapet front	Roof shape:	Flat
Structure:	Brick	Roof material:	
Stories:	2	Foundation:	Limestone

This red brick building is two stories high and two bays wide. The hipped brick porch at the right bay has a variegated brick structure that appears to be a later addition. Two courses of brown brick form sill courses at both stories, and the same is used for quoins at the edges of the façade. The three wide segmental arched window openings have vinyl replacement windows. Above a simple raised brick cornice, the parapet wall has end blocks and a center step with terra cotta coping.

Outbuilding: A noncontributing vinyl-sided frame shed is at the alley.

**3138 PORTIS AV** 1C/INC  
1909

Builder:	Mederacke, R.		
Type/Use:	Two-family flat	Roof shape:	Flat
Structure:	Brick	Roof material:	
Stories:	2	Foundation:	Limestone

This red brick building retains two original doors at the left and all five original façade windows, but the façade below the second story sill level is veneered with imitation stone, which is also used to quoin the three second story windows. The rebuilt porch dates from the same period. A corbelled brick and metal cornice is intact.

**3139 PORTIS AV** 1C/0NC  
1908

Type/Use:	Single dwelling: 2-story parapet front	Roof shape:	Flat
Structure:	Brick	Roof material:	
Stories:	2	Foundation:	Limestone

This brick building is two stories high and two bays wide. The façade is light tan-brown brick. The hipped brick porch at the right bay has a textured brick structure that appears to be a later addition. Two courses of brown brick form sill courses at both stories, and the same is used for quoins at the edges of the façade. The three wide segmental arched window openings have replacement windows. Above a simple raised brick cornice, the parapet wall has a stepped center peak and metal coping.

**3140 PORTIS AV** 1C/INC  
1891

Type/Use:	Single dwelling	Roof shape:	Flat
Structure:	Brick	Roof material:	
Stories:	2	Foundation:	Limestone

This red brick house is two stories high. A wide brick gabled porch does not appear on the Sanborn map of 1903 or 1951, although its appearance is historic. The front door at the left is a replacement, as are the five façade windows. A hipped front roof is clad with ceramic tile. There is a small rear L to the right.

Outbuilding: The gabled frame garage is clad with vinyl siding.

**3141 PORTIS AV** 1C/INC

**United States Department of the Interior  
National Park Service**

**National Register of Historic Places  
Continuation Sheet**

Oak Hill Historic District  
St. Louis [Independent City], Missouri

Section 7 Page 241

1893

Type/Use:	Single dwelling	Roof shape:	Flat
Structure:	Brick	Roof material:	
Stories:	2	Foundation:	Limestone

Style:

This red brick side-entry house has a narrow two-bay façade that is almost symmetrical, except for the cornice. The base is limestone, and the two windows at each story have three-centered arches connected by pressed brick label courses. The original 1/1 windows are intact. At the cornice, the right side has a corbelled-out block with a triangular cap; the left side wraps around to the south elevation, where the front door is found.

Outbuilding: There is a noncontributing flat-roofed concrete block garage at the alley.

**3143 PORTIS AV** 1C/0NC

1904

Builder:	Detjens, H.	Roof shape:	Flat
Type/Use:	Two-family flat	Roof material:	
Structure:	Brick	Foundation:	Limestone
Stories:	2		

Style:

A red brick façade has a recessed porch at the right behind a round-arched opening and a matching round-arched wide 1/1 window at the left. Below a sill course the base of the facade is brown brick. The two 1/1 second-story windows share a common sill and double label. It appears that a metal cornice has been removed, but there is ornamental pressed brick intact at the course below.

**3144 PORTIS AV** 1C/0NC

1892

Type/Use:	Single dwelling; 2-story parapet front	Roof shape:	Flat
Structure:	Brick	Roof material:	
Stories:	2	Foundation:	Limestone

This red brick house is two stories high; its façade is two bays wide. A wide brick gabled porch appears to be added in the historic period. The front door at the left appears original and has a transom. Windows at the right bay are wide. The two second-story windows are in segmental arched openings topped by an ornamental pressed brick label course. The rebuilt front parapet wall is flat.

**3145 PORTIS AV** 1C/1NC

1898

Type/Use:	Single dwelling	Roof shape:	Flat/mansard
Structure:	Brick	Roof material:	Unknown/slate
Stories:	2	Foundation:	Limestone

Style:

This transitional red brick house has a half-story slate mansard roof built into the second story of the facade; it abuts the side parapet wall at the right (north) elevation and wraps around to the left (south) side elevation. The left bay of the two-bay composition has a gabled second story in front of the mansard. The wide round-arched second-story window is above a wide segmental arched window at the first story; at the right bay the recessed porch is through a segmental arched entry. A later brick shed-roofed porch is added in front of the entry. Double-course enameled white brick is used for sill courses at both stories; the base of the façade is tan brick. There is a small hipped dormer at the second story of the right bay.

Outbuilding: A noncontributing frame garage with a gable roof is clad with pressboard.

**3146 PORTIS AV** 1C/0NC

1912

**United States Department of the Interior  
National Park Service**

**National Register of Historic Places  
Continuation Sheet**

Oak Hill Historic District  
St. Louis [Independent City], Missouri

Section 7 Page 242

Builder: Fernich, M.  
 Architect: Nolte, Edw.  
 Type/Use: Single dwelling                      Roof shape: Front gable  
 Structure: Brick                                      Roof material: Ceramic tile  
 Stories: 2    Foundation: Limestone

This red brick house is two stories high; its façade is two bays wide. A brick porch at the left bay has a French tile shed roof on both brackets and wood posts. The front door and sidelights appear original. The three façade windows are vinyl replacements. The second story and front gable end are stuccoed, projecting slightly on a heavy timber frame.

**3148 PORTIS AV**    2C/0NC  
1912

Builder: Fernich, M.  
 Architect: Nolte, Edw.  
 Type/Use: Single dwelling                      Roof shape: Front gable  
 Structure: Brick                                      Roof material: Ceramic tile  
 Stories: 2    Foundation: Limestone

This red brick house is two stories high; its façade is two bays wide. A brick porch at the left bay has a gabled roof. The front door, sidelights and transom appear original. The second story and front gable end are stuccoed, projecting slightly on a heavy timber frame.

Outbuilding: The contributing gabled frame garage retains weatherboard siding.

**3151 PORTIS AV**    1C/0NC  
1898

Type/Use: Single dwelling: foursquare                      Roof shape: Hipped  
 Structure: Brick                                      Roof material: Composition shingle  
 Stories: 2    Foundation: Limestone

Style:  
 This red brick foursquare has a shed-roofed brick porch with a small cross gable at the right bay. At both stories are sill courses composed of two courses of white enameled brick. Below the first-story sill course, the base of the façade is brown brick. Hipped dormers face north and to the street (east). The distinctive brick lintels are similar to those at 3117 Portis. The front door and three façade windows are replacements.

**3152 PORTIS AV**    1C/0NC  
1912

Builder: Fernich, M.  
 Architect: Nolte, Edw.  
 Type/Use: Single dwelling                      Roof shape: Flat  
 Structure: Brick                                      Roof material:  
 Stories: 2    Foundation: Limestone

This red brick house is two stories high; its façade is two bays wide. A wide brick porch at the left bay has a gabled roof. The front door is a contemporary replacement. To either side are small casement windows placed high in the wall. The 1/1 windows (one at the first-story right bay, two at the second story) are wide vinyl replacements. A hipped front roof between side parapet walls retains its red ceramic French tile roofing. Brackets at the porch and eaves are soffitted.

**3153 PORTIS AV**    1C/1NC  
1899

Type/Use: Single dwelling: 2-story parapet front                      Roof shape: Flat  
 Structure: Brick                                      Roof material:

**United States Department of the Interior  
National Park Service**

**National Register of Historic Places  
Continuation Sheet**

Oak Hill Historic District  
St. Louis [Independent City], Missouri

Section 7 Page 243

Stories: 2 Foundation: Limestone  
 Alternating courses of smooth and rock-faced limestone provide a solid base to the two-bay red brick façade. The front door is at the right bay in a Palladian-inspired entry (small windows to either side of the door and its round-arched transom). Two narrow windows are on a limestone sill course at the second story of the right bay. The left bay projects two wythes. The windows are arranged in a vertical composition spanning both stories and terminating in a segmental arch under a peak that breaks through the front parapet wall.  
 Outbuilding: The noncontributing gabled frame garage is clad with vinyl siding.

**3156 PORTIS AV** 1C/0NC  
 1912  
 Builder: Fernich, M.  
 Architect: Nolte, Edw.  
 Type/Use: Single dwelling Roof shape: Flat  
 Structure: Brick Roof material:  
 Stories: 2 Foundation: Limestone  
 This red brick house is two stories high; its façade is two bays wide. A wide brick porch at the left bay has a bracketed shed roof. The front door retains sidelights and transom. The 1/1 windows (one at the first-story right bay, two at the second story) are wide. The house has a tall hipped front roof supported on brackets; at the left is a small cross gable/wall dormer with a raised brick pattern in the gable end.

**3157 PORTIS AV** 1C/0NC  
 1900  
 Builder: Mueller, Albert A.  
 Architect: Schaumberg, H.  
 Type/Use: Single dwelling Roof shape: Flat  
 Structure: Brick Roof material:  
 Stories: 2 Foundation: Limestone  
 Style:  
 This red brick house has a 2x2 façade, with a round-arched recessed entry at the first story's right bay, a round-arched window above it, a segmental arched window at the first story's left bay, and two 1/1 windows at the left bay's slightly projecting second story.

**3158 PORTIS AV** 1C/0NC  
 1912  
 Builder: Fernich, M.  
 Architect: Nolte, Edw.  
 Type/Use: Single dwelling: 2-story parapet front Roof shape: Flat  
 Structure: Brick Roof material:  
 Stories: 2 Foundation: Limestone  
 This red brick house is two stories high; its façade is two bays wide. A wide brick porch at the left bay has a bracketed shed hood with exposed rafter tails, its front edge supported on two piers that may be later alterations. The front door retains sidelights. The 1/1 windows (one at the first-story right bay, two at the second story) are wide vinyl replacements. At the cornice level, a raised soldier brick course intersects with raised header stacks to create an interesting geometry beneath the parapet wall.

**3160 PORTIS AV** 1C/0NC  
 1912  
 Builder: Fernich, M.  
 Architect: Nolte, Edw.  
 Type/Use: Single dwelling (former two-family) Roof shape: Flat

**United States Department of the Interior  
National Park Service**

**National Register of Historic Places  
Continuation Sheet**

Oak Hill Historic District  
St. Louis [Independent City], Missouri

Section 7 Page 244

Structure: Brick  
Stories: 2

Roof material:  
Foundation: Limestone

This red brick house is two stories high; its façade is two bays wide. A brick porch at the left bay has a hipped roof. It appears that two original front doors have been replaced by a single door and side window. The 1/1 windows (one at the first-story right bay, two at the second story) are wide vinyl replacements. A soldier lintel course runs across the façade over the second story. Above it, a simple (and likely rebuilt) parapet wall has slight steps and either end with simple clay tile coping between.

**3161 PORTIS AV**  
1909

2C/0NC

Type/Use: Single dwelling: 2-story parapet front  
Structure: Brick  
Stories: 2

Roof shape: Flat  
Roof material:  
Foundation: Limestone

This brick house has a 2x2 and brown brick façade. There is a recessed entry at the first-story's right bay. The first-story's left bay has a wide window on a limestone sill course; two more wide windows are at the second story. All three are original wood sash 1/1 windows. The front parapet wall has center and end steps, a raised brick roundel, and replacement coping.

Outbuilding: This contributing gabled frame garage has wood hinged doors, board and batten siding and a metal skirt.

**3163 PORTIS AV**  
1907

1C/1NC

Type/Use: Four-family flat  
Structure: Brick  
Stories: 2

Roof shape: Flat  
Roof material:  
Foundation: Limestone

This four-family building has a four-bay symmetrical façade. Four original wood doors are at a central frame porch with three full-height wood columns and a flat roof. At the second story above, the two Jefferson windows would allow access to the porch roof, but its balcony rails are missing. At the left and right bay there is a wide 1/1 vinyl window at both stories. The façade is tan brick with tan brick quoins at the edges. There is a limestone sill course at the first story, below which the base of the façade is brown brick. The frieze area is red brick. Beyond the front parapet wall there is a small gabled section with modern horizontal siding that appears to offer access to the roof.

Outbuilding: The noncontributing gabled frame garage is clad with vinyl siding.

**3164 PORTIS AV**  
1912

1C/0NC

Builder: Fernich, M.  
Architect: Nolte, Edw.  
Type/Use: Single dwelling: 2-story parapet front  
Structure: Brick  
Stories: 2

Roof shape: Flat  
Roof material:  
Foundation: Limestone

This red brick house is two stories high; its façade is two bays wide. A brick porch at the left bay has a hipped roof. The original front door retains its sidelights and transom. The 1/1 windows (one at the first-story right bay, two at the second story) are wide vinyl replacements. Above an interesting corbelled cornice, the parapet wall has end steps and terra cotta coping.

**3166 PORTIS AV**  
1912

1C/1NC

Builder: Fernich, M.  
Architect: Nolte, Edw.  
Type/Use: Single dwelling: 2-story parapet front

Roof shape: Flat



United States Department of the Interior  
National Park Service

National Register of Historic Places  
Continuation Sheet

Oak Hill Historic District  
St. Louis [Independent City], Missouri

Section 7 Page 245

Structure: Brick Roof material:  
Stories: 2 Foundation: Limestone  
This red brick house is two stories high; its façade is two bays wide. A brick porch at the left bay has a gable roof. The front door is next to a small side window. The 1/1 windows (one at the first-story right bay, two at the second story) are wide. At the second story there is a vertical brick lintel course (soldier and half-soldiers or rowlock bricks). The front parapet wall has end steps and terra cotta coping. The base of the façade is painted limestone.  
Outbuilding: The gabled frame garage is clad with vinyl siding.

3167 PORTIS AV  
1907

1C/1NC

Type/Use: Four-family flats converted to two-family Roof shape: Flat  
Structure: Brick Roof material:  
Stories: 2 Foundation: Limestone  
This four-family building has a four-bay symmetrical façade. Two transomed doors are at the gabled concrete porch at center. It appears that two additional doors have been very carefully bricked in. The same is true at the second story, where the original configuration was likely similar to its neighbor at #3163. At the left and right bay there is a wide 1/1 vinyl window at both stories. The façade is red brick with red brick quoins at the edges. There is a limestone sill course at the first story, below which the base of the façade is brown brick. The frieze area is unarticulated, and it appears a center step of the parapet wall has been truncated.  
Outbuilding: The noncontributing gabled frame garage is clad with vinyl siding.

3168 PORTIS AV  
1912

1C/0NC

Builder: Fernich, M.  
Architect: Nolte, Edw.  
Type/Use: Single dwelling; 2-story parapet front Roof shape: Flat  
Structure: Brick Roof material:  
Stories: 2 Foundation: Limestone  
This red brick house is two stories high; its façade is two bays wide. A brick porch at the left bay has a hipped roof. The original front door retains its sidelights and transom. The 1/1 windows (one at the first-story right bay, two at the second story) are wide and appear original. Above an interesting corbelled cornice, the parapet wall is flat.

3170 PORTIS AV  
1893

1C/0NC

Type/Use: Single dwelling; foursquare Roof shape: Hipped  
Structure: Brick Roof material: Composition shingle  
Stories: 2 Foundation:  
This red brick foursquare has a shed roof brick porch at the left bay. The transomed front door is to the right of a small side window. At the right bay is a wide round-arched window opening. At the second story a short window is above the porch, and a wide segmental arched opening is at the right bay. The roof has a low-profile shed dormer.

3171 PORTIS AV  
1910

1C/1NC

Builder: Victor A&B Co.  
Architect: Volkmann, EHA  
Type/Use: Two-family flat Roof shape: Flat  
Structure: Brick Roof material:  
Stories: 2 Foundation: Limestone  
Style:  
This two-family building has a more elaborately articulated façade than most in the district. The façade is red brick

**United States Department of the Interior  
National Park Service**

**National Register of Historic Places  
Continuation Sheet**

Oak Hill Historic District  
St. Louis [Independent City], Missouri

Section 7 Page 246

above the first-story sill level and limestone below. The porch at the right has a limestone base and wood upper structure supporting a second-story balcony. The two front doors appear original and have transoms. Two windows at both stories of the left bay have Gibbs-style limestone surrounds. A projecting bay at the balcony has three windows. Both cornice and coping have stylized brackets, and there is a stepped gable at the right side of the parapet wall over the bay.

Outbuilding: The noncontributing gabled frame garage is clad with vinyl siding.

**3174 PORTIS AV**

1922 1C/0NC

Builder: Woas, L.  
Architect: Wesling, O. H.  
Type/Use: Two-family flat Roof shape: Flat  
Structure: Brick Roof material:  
Stories: 2 Foundation:

This two-family building has a two-bay dark brick façade. A shed-roofed front porch is at the left bay. Windows and doors are replacements. A pent roof serves as a cornice below the front parapet wall.

**3176 PORTIS AV**

1893 1C/1NC

Type/Use: Single dwelling; 2-story parapet front Roof shape: Flat  
Structure: Brick Roof material:  
Stories: 2 Foundation: Limestone

The two-story, two-bay red brick building has a limestone base at the façade. The front door is recessed behind a round-arched opening at the left bay. The first-story window is also round-arched. The second story's windows have what appear to three-centered arches (narrow at the left bay, wide at the right). Both stories have brick label courses. The cornice is corbelled, split into two following the façade bays by the use of corbelled blocks that rise just above the parapet wall.

Outbuilding: A noncontributing frame garage has a shed roof and asbestos siding.

**3177 PORTIS AV**

1909 2C/0NC

Type/Use: Two-family flat Roof shape: Flat  
Structure: Brick Roof material:  
Stories: 2 Foundation: Limestone

Style:  
This two-family building has red brick facade. The brick porch at the right supports a second-story balcony. The two transomed front doors appear original; the left door also has a sidelight. There are two 1/1 windows at both stories of the left bay. A projecting bay at the balcony has three windows (the center appears to be a Jefferson window). The parapet wall has steps at the center and ends and terra cotta coping.

Outbuilding: This contributing frame garage has modern horizontal siding. Beadboard doors are hung from overhead tracks, and there are a door and original four-pane window.

**3180 PORTIS AV**

1907 1C/1NC

Builder: Clymer, W. T.  
Type/Use: Single dwelling; front gambrel Roof shape: Gambrel  
Structure: Brick Roof material: Composition shingle  
Stories: 1.5 Foundation: Limestone

Style: Colonial Revival  
This red brick house has a front gambrel with a closed gambrel end, now filled with modern horizontal siding

**United States Department of the Interior  
National Park Service**

**National Register of Historic Places  
Continuation Sheet**

Oak Hill Historic District  
St. Louis [Independent City], Missouri

Section 7 Page 247

around the two windows. The front door and side window are at a hipped frame porch at the right and two 1/1 windows are at the left.

Outbuilding: The gabled frame garage is clad with vinyl siding and has wood doors.

**3181 PORTIS AV** 1C/INC  
1909  
Builder:  
Architect:  
Type/Use: Single dwelling (former two-family) Roof shape: Flat  
Structure: Brick Roof material:  
Stories: 2 Foundation: Limestone  
Style:

This two-family building has red brick facade. There is a recessed porch at the right with a single replacement door and sidelight. The two transomed front doors appear original; the left door also has a sidelight. There are three 1/1 windows at the second story, and a single wide window at the first story on a limestone sill course. The façade windows are vinyl replacements. The cornice and the parapet wall's coping are wrapped.

Outbuilding: The noncontributing gabled frame garage is clad with vinyl siding.

**3182 PORTIS AV** 1C/INC  
1908  
Builder: Mederacke, R.  
Type/Use: Single dwelling (former two-family) Roof shape: Flat  
Structure: Brick Roof material:  
Stories: 2 Foundation: Limestone

This two-bay red brick house has a front porch at the left bay. The roof porch is a balcony for the second story. The left front door is sided over; the remaining front door and balcony door are replacements. The frame porch has wood posts on brick plinths. Above a metal cornice, the parapet wall has end blocks and a peaked center step.

Outbuilding: A shed-roofed frame garage has vinyl siding and is noncontributing.

**3185 PORTIS AV** (Photo #52, fourth from left) 1C/INC  
1922  
Type/Use: Two-family flat Roof shape: Flat  
Structure: Brick Roof material:  
Stories: 2 Foundation: Limestone

This two-family building has a red brick facade. The full-width brick porch has a gabled roof. Front doors are at opposite ends of the façade, and windows are centered at both stories. Above the second story a front roof slopes down between side parapet wall. It has a center cross gable and retains red ceramic tile roofing.

Outbuilding: The noncontributing gabled frame garage is clad with asbestos.

**3186 PORTIS AV** 1C/0NC  
1913  
Builder/Architect: Schaefer, Geo.  
Type/Use: Single dwelling bungalow Roof shape: Side gable  
Structure: Brick Roof material: Composition shingle  
Stories: 1.5 Foundation: Limestone

This brick bungalow should have a full-width front porch set under the main roof, but the porch floor is gone and four limestone piers run from the ground to the roof, exposing the façade's limestone foundation. The original front door is just right of center; it retains a side window and transom. A wide 4/1 wood window is to either side. The shed-roofed dormer is sided over.

**United States Department of the Interior  
National Park Service**

**National Register of Historic Places  
Continuation Sheet**

Oak Hill Historic District  
St. Louis [Independent City], Missouri

Section 7 Page 248

**3187 PORTIS AV** (Photo #52, third from left) 1C/0NC  
1916

Type/Use:	Single dwelling	Roof shape:	Front gable
Structure:	Brick	Roof material:	Composition shingle
Stories:	2	Foundation:	Limestone

This house has a brick stoop at the right side of the façade. Above it, a gabled hood with knee brace brackets and green tile roofing shelters the transomed front door (a modern replacement). Windows are at the first story's left bay and centered at the second story in (vinyl) sets of three.

**3190 PORTIS AV** 1C/0NC  
1904

Builder:	Charleville, B. J.		
Type/Use:	Single dwelling: 2-story parapet front	Roof shape:	Flat
Structure:	Brick	Roof material:	
Stories:	2	Foundation:	Limestone

This red brick house has a hipped porch at the left bay. The porch base and walls are cast stone. The first-story window opening at the right rests on a limestone sill course. The base of the façade is brown brick below the sill course. This window opening and the two at the second story are infilled with pairs of narrow vinyl windows. Above a metal cornice, the parapet wall has center and end steps.

**3193 PORTIS AV** (Photo #53, second from left) 2C/0NC  
1923

Type/Use:	Walkup (four-family)	Roof shape:	Flat
Structure:	Brick	Roof material:	
Stories:	2	Foundation:	Limestone

This four-family walkup building has a symmetrical three-bay façade with a centered front door at grade. The replacement door is set between sidelights and has bracketed gabled hood. Above it between floors is a single vinyl 1/1 window. Both outer bays project slightly; triple sets of windows should be at both stories (now replaced by pairs of wide vinyl windows). At the outer bays, soffitted brackets support the eaves of gabled front roofs that project from a broad front roof that descends from a peak above the main flat roof.

Outbuilding: There is a contributing flat-roofed frame garage with shiplap siding and beaded hinged doors.

**3194 PORTIS AV** 1C/1NC  
1899

Type/Use:	Single dwelling	Roof shape:	Hipped
Structure:	Brick	Roof material:	
Stories:	2	Foundation:	Limestone

This red brick house has a full-width limestone porch with a gabled roof. The porch is a Craftsman-era addition to the original 19th century house, with detailing including a stucco gable end and battered piers. At the first story, the front door and art glass side window are at the left, and a wide round-arched window is on a stone sill course at the right. Three 3/1 windows are at the second story, resting on a limestone sill course. At the right bay, which projects forward slightly, a hipped dormer faces the street.

Outbuilding: Corrugated metal is used on the exterior of this noncontributing frame garage.

**3196-8 PORTIS AV** 1C/0NC  
1916

Builder:	Mederacke, R.		
Type/Use:	Four-family flat	Roof shape:	Flat
Structure:	Brick	Roof material:	
Stories:	2	Foundation:	Limestone

**United States Department of the Interior  
National Park Service**

**National Register of Historic Places  
Continuation Sheet**

Oak Hill Historic District  
St. Louis [Independent City], Missouri

Section 7 Page 249

This four-family brick building has a three-bay façade. The front doors and steps are recessed behind a square opening in the center bay. The entrance and paired 4/1 windows to either side are topped with a soldier brick course. The second story's fenestration is similar: paired 4/1 windows at the outer bays, and two single 4/1 windows at the center. The upper wall uses patterns of brown brick and white enameled brick for ornamentation. The parapet wall has a wide center step and retains terra cotta coping.

**3197 PORTIS AV** (Photo #52, left) 1C/INC  
1897

Type/Use:	Two-family flat	Roof shape:	Hipped
Structure:	Brick	Roof material:	Composition shingle
Stories:	2	Foundation:	Limestone

This red brick two-family building has both a recessed porch at the right and a full-width hipped porch with limestone base and brick piers. Three round-arched windows are at the second floor. A hipped dormer faces the street.

Outbuilding: There is a noncontributing flat-roofed frame garage with asbestos siding.

**3200 PORTIS AV** (Photo #53, left) 1C/0NC  
1915

Type/Use:	Four-family flat	Roof shape:	Flat
Structure:	Brick	Roof material:	
Stories:	2	Foundation:	

This four-family building has a deeply recessed center bay. The building has a brown brick base and red brick upper walls; enameled green brick is used for soldier lintels at the triple sets of windows at the left and right bays. There is a metal cornice and terra cotta coping at the flat parapet wall.

**3204 PORTIS AV** (Photo #53, second from left) 1C/0NC  
1906

Type/Use:	Single dwelling: 1-story parapet front	Roof shape:	Flat
Structure:	Brick	Roof material:	
Stories:	1	Foundation:	Limestone

This single-story red brick house has a gabled brick porch at the right bay. The porch is enclosed with storm windows.

**3205 PORTIS AV** 0C/INC  
1905

Builder:	Hert, C.	Roof shape:	Hipped
Type/Use:	Single dwelling	Roof material:	Composition shingle
Structure:	Frame	Foundation:	
Stories:	2		

This frame building has a full-width porch with three square columns supporting a hipped roof. A cross gable in the roof marks the left bay. Because the siding and windows are replaced, this building is considered noncontributing.

**3208 PORTIS AV** (Photo #53, third from left) 1C/0NC  
1910

Builder:	Aiman, George	Roof shape:	Hipped
Type/Use:	Single dwelling	Roof material:	
Structure:	Brick	Foundation:	Concrete
Stories:	1.5		

This brick house has a hipped roof with a hipped dormer projecting forward from the main ridge. The front door is just off center to the right at a newer frame porch.

**United States Department of the Interior  
National Park Service**

**National Register of Historic Places  
Continuation Sheet**

Oak Hill Historic District  
St. Louis [Independent City], Missouri

Section 7 Page 250

---

**3210 PORTIS AV** (Photo #53, fourth from left) 0C/2NC  
1905

Type/Use:	Single dwelling: 1-story parapet front	Roof shape:	Flat
Structure:	Brick	Roof material:	
Stories:	1	Foundation:	

This single-story house was likely very similar to its neighbors to the south until the façade was veneered with imitation stone and the window opening at the right side was changed to a horizontal orientation. This alteration prevents the house from contributing to the significance of the district.

Outbuilding: This gabled frame garage has vinyl siding and is considered noncontributing

**3211 PORTIS AV** 1C/0NC  
1912

Builder:	Robertson, G. B.	Roof shape:	Front gable
Type/Use:	Single dwelling	Roof material:	Composition shingle
Structure:	Frame	Foundation:	Concrete
Stories:	2		

This front gabled frame house has a full-width hipped porch that was enclosed in the period of significance with windows that are still intact. This house is contributing because such a dominant feature is intact and the modern horizontal siding approximates historic material.

**3214 PORTIS AV** (Photo #53, fifth from left) 1C/0NC  
1905

Type/Use:	Single dwelling: 1-story parapet front	Roof shape:	Flat
Structure:	Brick	Roof material:	
Stories:	1	Foundation:	

This single-story brick house has a stoop and metal awning at the replacement front door at the left. The parapet wall has end blocks and a center step. The windows are replacement vinyl 1/1s.

**3217 PORTIS AV** 0C/2NC  
1905

Builder:	Paw, A.	Roof shape:	Complex
Type/Use:	Single dwelling	Roof material:	Composition shingle
Structure:	Frame	Foundation:	Concrete
Stories:	1.5		

The main roof volume of this house is hipped, with a front-gabled wing facing the street at the left side of the façade. Because the siding and windows are replacements, this building is considered noncontributing.

Outbuilding: This gabled frame garage has vinyl siding and is considered noncontributing

**3218 PORTIS AV** (Photo #53, sixth from left) 1C/0NC  
1912

Builder:	Griffith, A. L.	Roof shape:	Flat
Type/Use:	Single dwelling: 1-story parapet front	Roof material:	
Structure:	Brick	Foundation:	Limestone
Stories:	1		

This single-story brick house has a hipped brick porch at left. The two 1/1 windows at the right are replacements. The parapet wall has end blocks and a center step.

**3219 PORTIS AV** (Photo #54, right) 0C/2NC  
1953

**United States Department of the Interior  
National Park Service**

**National Register of Historic Places  
Continuation Sheet**

Oak Hill Historic District  
St. Louis [Independent City], Missouri

Section 7 Page 251

Type/Use:	Single dwelling: compact Modern	Roof shape:	Front gable
Structure:		Roof material:	Composition shingle
Stories:	1	Foundation:	Concrete

This modest single-family one-story house has a colorful variegated brick exterior. A hipped hood is over the front stoop. The façade windows are original.

Outbuilding: This gabled frame garage has vertical pressed wood siding and is considered noncontributing

**3220 PORTIS AV** (Photo #53, seventh from left) 1C/0NC  
1912

Builder:	Griffith, A. L.	Roof shape:	Flat
Type/Use:	Single dwelling: 1-story parapet front	Roof material:	
Structure:	Brick	Foundation:	Limestone
Stories:	1		

This single story brick house has a hipped frame porch at left; the replacement front door's side window is covered over. The two 1/1 windows at the right are replacements. The parapet wall has end blocks and a center step over a corbelled cornice.

**3223 PORTIS AV** (Photo #54, right)

c. 1890	1C/0NC		
Type/Use:	Single dwelling	Roof shape:	Complex
Structure:	Frame	Roof material:	Composition shingle
Stories:	2	Foundation:	Concrete

The house numbering certificate indicates that this house was moved from 3234 Morgan Ford in December 1910. This frame house retains historic wood siding. The two-story hipped left bay projects from the main volume of the house. A bay window at the first story of this left bay has a hipped roof. A shed-roofed frame porch is at the right bay; it has a spindle rail and original front door. Windows are historic.

**3224-6 PORTIS AV** (Photo #53, eighth from left) 1C/0NC  
1917

Builder:	Cuba, Wm.	Roof shape:	Flat
Type/Use:	Four-family flat	Roof material:	
Structure:	Brick	Foundation:	Limestone
Stories:	2		

This four-unit building has a centered front porch with brick piers and a frame floor and steps to either side. The four original multi-light front doors are paired at the porch. To the left and right of the porch are wide original 3/1 windows; at the outer edges of the second story are original 3/1 window pairs. The parapet wall has steps and a center peak.

**3225 PORTIS AV** (Photo #54, right) 1C/INC  
1909

Builder:	Hamm, E. P.	Roof shape:	Front gable
Type/Use:	Single dwelling	Roof material:	Composition shingle
Structure:	Frame	Foundation:	
Stories:	2		

This two story house has an open front gable with eave returns. There is a wide frame porch with a hipped roof. The first story of the façade is clad with imitation stone veneer.

Outbuilding: This flat-roofed garage has one frame wall (north) and a frame wall with composition siding (south); the alley elevation is dominated by wood doors on overhead tracks (C).

**3228 PORTIS AV** 1C/INC

**United States Department of the Interior  
National Park Service**

**National Register of Historic Places  
Continuation Sheet**

Oak Hill Historic District  
St. Louis [Independent City], Missouri

Section 7 Page 252

1908

Builder: Schmidt, C. P.  
Type/Use: Single dwelling: 1-story parapet front      Roof shape: Flat  
Structure: Brick      Roof material:  
Stories: 1      Foundation: Limestone

This red brick house has a full-width front porch with two wide piers, an open brick rail and a shed roof. The original wood front door is at the left side of the façade. Two original 1/1 round-arched windows are at the right. The parapet wall has a wide center step and end blocks.

Outbuilding: This gabled frame garage has vinyl siding and is considered noncontributing.

**3232 PORTIS AV**      0C/1NC

c. 1894  
Type/Use: Single dwelling      Roof shape: Hipped  
Structure: Frame      Roof material: Composition shingle  
Stories: 2      Foundation:

This frame house appears to have undergone substantial alteration. The 1951 Sanborn map shows it as flats with a two-story section of the front porch at the left bay. Presently the house has a full-width single-story front porch with a shed roof. The house is clad with wide modern horizontal siding; all façade windows are vinyl replacements. The most unusual feature of the house is the off-center, very narrow hipped dormer over the right bay. According to the permit record, this house was moved from 4049 Juniata in 1911.

**3233 PORTIS AV**      0C/2NC

1910  
Builder: Robertson, G. B.  
Type/Use: Single dwelling      Roof shape: Front gable  
Structure: Frame      Roof material: Composition shingle  
Stories: 2      Foundation: Concrete

This house has an open front gable with eave returns. There is a full-width porch with a hipped roof, concrete base and trellis-style metal supports. The house's front door appears to be original. The two second-story windows have metal awnings. The siding is wide and modern.

Outbuilding: This gabled frame garage has plywood siding and is considered noncontributing.

**3236 PORTIS AV**      1C/0NC

1911  
Builder: West, H.  
Type/Use: Single dwelling: 1-story parapet front      Roof shape: Flat  
Structure: Brick      Roof material:  
Stories: 1      Foundation: Concrete

This single-story painted brick house has its front door at the left side and a wide 1/1 window at the right; both are modern replacements. The full-width brick porch has a hipped roof. The front parapet wall has end blocks, a center step, and clay tile coping.

**3237 PORTIS AV**      0C/2NC

1960  
Type/Use: Single dwelling: compact modern      Roof shape: Front gable  
Structure:      Roof material: Composition shingle  
Stories: 1      Foundation: Concrete

This front gabled house has a brick exterior with concrete imitation stone around the front door. The house is noncontributing due to age and style.

Outbuilding: This gabled frame garage has masonite siding and is considered noncontributing.



**United States Department of the Interior  
National Park Service**

**National Register of Historic Places  
Continuation Sheet**

Oak Hill Historic District  
St. Louis [Independent City], Missouri

Section 7 Page 253

**3238 PORTIS AV**

0C/INC

2006

Type/Use: Single dwelling

Roof shape: Flat

Structure:

Roof material:

Stories: 2

Foundation: Concrete

This is a modern infill house with a brick façade and vinyl sides.

**3241 PORTIS AV**

0C/INC

c. 1895

Type/Use: Single dwelling

Roof shape: Front gable

Structure: Frame

Roof material: Composition shingle

Stories: 2

Foundation: Concrete

This house has an open front gable with eave returns. There is a full-width frame porch. Vinyl siding imitates shiplap. Door and windows are replacements. This house (along with the house next door at #3243) was moved to this address in 1911.

**3242 PORTIS AV**

0C/INC

1911

Type/Use: single dwelling

Roof shape: Front gable

Structure: Frame

Roof material: Composition shingle

Stories: 2

Foundation: Concrete

This frame house has a symmetrical façade and vinyl siding. The front door is centered at the full-width concrete roofless porch. Replacement windows are at either side of the front door and two more are centered at the second story.

**3243 PORTIS AV**

0C/INC

c. 1895

Type/Use: Single dwelling

Roof shape: Front gable

Structure: Frame

Roof material: Composition shingle

Stories: 2

Foundation: Concrete

This house has an open front gable with eave returns. There is a full-width hipped porch on a concrete base. Windows are replacements, and the siding is wide and modern. Next to the front door is a diamond-shaped window, a feature found in many 19th century frame houses in the neighborhood. This house (along with the house next door at #3241) was moved to this address in 1911.

**3157 ROGER PL**

1C/0NC

1923

Builder: Miller, FA

Architect: Haeger, Leonhard

Type/Use: Walkup (four-family)

Roof shape: Flat

Structure: Load-bearing brick

Roof material: Not visible

Stories: 2

Foundation: Limestone

This four-family building is almost identical to its two neighbors on Roger. The two outer bays project; at the recessed center bay, the front entrance is at grade under a thick stone lintel. Paired 3/1 sash windows are over the front door between stories in the stairway. At the outer bays, triple sets of 3/1 windows are on stone sills. A flat parapet wall tops the composition over a bracketed box cornice. The original front door and sidelight are replaced, the basement windows are infilled with glass blocks, and the façade is painted.

**3161 ROGER PL**

1C/0NC

**United States Department of the Interior  
National Park Service**

**National Register of Historic Places  
Continuation Sheet**

Oak Hill Historic District  
St. Louis [Independent City], Missouri

Section 7 Page 254

1923

Builder: Miller, FA  
 Architect: Haeger, Leonhard  
 Type/Use: Walkup (four-family)      Roof shape: Flat  
 Structure: Load-bearing brick      Roof material: Not visible  
 Stories: 2      Foundation: Limestone

This four-family building is almost identical to its two neighbors on Roger. The façade is variegated brick. The two outer bays project; at the recessed center bay, the front entrance is at grade under a thick stone lintel. Paired 3/1 sash windows are over the front door between stories in the stairway, with a brick panel with center stone lozenge at the top of the bay. At the outer bays, triple sets of 3/1 windows are on stone sills. A flat parapet wall tops the composition over a bracketed box cornice. The original front door and sidelights still greet pedestrians.

**3165 ROGER PL**

1C/0NC

1923

Builder: Miller, FA  
 Architect: Haeger, Leonhard  
 Type/Use: Walkup (four-family)      Roof shape: Flat  
 Structure: Load-bearing brick      Roof material: Not visible  
 Stories: 2      Foundation: Limestone

This four-family building is almost identical to its two neighbors on Roger. The façade is machine-textured red brick. The two outer bays project; at the recessed center bay, the front entrance is at grade under a thick stone lintel. Paired 3/1 sash windows are over the front door between stories in the stairway, with a brick panel with center stone lozenge at the top of the bay. At the outer bays, triple sets of 3/1 windows are on stone sills. A flat parapet wall tops the composition over a bracketed box cornice. The original front door and sidelights still greet pedestrians.

**3217-23 ROGER PL**

1C/0NC

1925

Builder: Rathein, C.  
 Architect: Saum Architects  
 Type/Use: Two-part commercial block      Roof shape: Flat  
 Structure: Load-bearing brick      Roof material: Not visible  
 Stories: 2      Foundation: Not visible

This large building has both one and two-story sections. The exterior is a tan-tinted brick with cream terra cotta trim. Facing Roger, the center section is two stories, featuring a centered entrance to the upper units (boarded), and storefronts to either side. At the front parapet wall there is a center peak with a terra cotta cartouche in the brick wall below. To either side of the center section is a one-story wing with two storefronts each. At the south end, the entrance is at the corner, and two more bays face Wyoming. Attached to the west is a residential one-story section that is heavily influenced by the Arts & Crafts style, with a deep shed-roofed porch (its roof supported on brick piers) and a centered bungalow-style door with original 6/6 windows to either side.

**3900 WYOMING ST**

2C/0NC

1909

Builder: Rupp, JF, B&C.  
 Architect: Baack, Wm  
 Type/Use: Corner-entrance commercial      Roof shape: Flat  
 Structure: Load-bearing brick      Roof material: Not visible  
 Stories: 2      Foundation: Limestone

This red brick corner commercial building is two stories tall with a flat roof. The corner entrance is recessed behind a round iron column; the storefront windows are covered with plywood, but the transoms and the area below the windows appear original. At the right bay, a recessed door leads to the upstairs unit. The second story has three

**United States Department of the Interior  
National Park Service**

**National Register of Historic Places  
Continuation Sheet**

Oak Hill Historic District  
St. Louis [Independent City], Missouri

Section 7 Page 255

replacement vinyl sash windows below a cornice area embellished with three panels of brick outlined with enameled white brick. The parapet wall is stepped.

Outbuilding: There is a contributing gable-roofed brick garage.

**3901-3 WYOMING ST**

1C/0NC

1913

Builder/Architect: Rubin, Jacob

Type/Use: Four-family flat

Roof shape: Flat

Structure: Load-bearing brick

Roof material: Not visible

Stories: 2

Foundation: Limestone

This simple red brick four-family building is two stories tall with a flat roof. It is symmetrically arranged around the wide flat-roofed front porch. The center of three brick piers separates the two pairs of front doors, which are original. At the second story the two original balcony doors are spaced by a small pair of casements on a common sill. At the outer bays are 6/1 windows (on a stone sill course at the first story). Raised brick patterns dropping from the corbelled cornice include green enameled brick. The parapet wall has end blocks and a wide center step that is slightly truncated (its simple tile coping is different than the terra cotta used at the rest of the parapet).

**3902 WYOMING ST**

1C/0NC

1914

Builder: Rupp B. Co.

Architect: Kolb, Edw.

Type/Use: Two-family flat

Roof shape: Flat

Structure: Load-bearing brick

Roof material: Not visible

Stories: 2

Foundation: Limestone

This two-family red brick building is two stories and has a flat roof. The front porch at the right bay has a flat roof with iron balustrade. Both front doors are original; the balcony has a new window. Both wide windows at the left bay are replacement vinyl 1/1 windows, with terra cotta embellished impostes and keystone at the soldier brick lintels. Above the terra cotta cornice, the center of the parapet wall has a brick and stone or terra cotta diamond panel below a center stepped peak.

**3905-7 WYOMING ST**

1C/0NC

1913

Builder/Architect: Rubin, Jacob

Type/Use: Four-family flat

Roof shape: Flat

Structure: Load-bearing brick

Roof material: Not visible

Stories: 2

Foundation: Limestone

Almost identical to the building to the east, this four-family uses brown brick at the façade rather than red brick. It is two stories with a flat roof. The center of three brick piers at the centered front porch separates the two pairs of replacement front doors. At the second story the two replacement balcony doors are spaced by a small pair of casements on a common sill. At the outer bays are vinyl 1/1 windows (on a stone sill course at the first story). Raised brick patterns dropping from the corbelled cornice include green enameled brick. The parapet wall has end blocks and a wide center step.

**3906 WYOMING ST**

1C/0NC

1907

Builder: Cornwell & Son, F. J.

Architect: Nolte, E. F.

Type/Use: Two-family flat

Roof shape: Flat

Structure: Load-bearing brick

Roof material: Not visible

Stories: 2

Foundation: Limestone

**United States Department of the Interior  
National Park Service**

**National Register of Historic Places  
Continuation Sheet**

Oak Hill Historic District  
St. Louis [Independent City], Missouri

Section 7 Page 256

This two-family brick building is two stories high with a flat roof and brown brick facade. The front porch at the right bay has a flat roof with iron balustrade; the porch base and posts are replacements. Both front doors are original; the balcony has French doors. Both wide windows at the left bay are replacement vinyl 1/1 windows, with a thick stone lintel at the first story and a soldier brick course at the second story. A darker brown brick forms highlights including a quoin-like detail at the outer edges of the building (the suggestion of quoins is actually pulled back from the edges of the building, forming an abstract pattern instead). The parapet wall has center and end steps and terra cotta coping.

**3908 WYOMING ST**  
1907

2C/0NC

Builder: Cornwell & Son, F. J.  
Architect: Nolte, E. F.  
Type/Use: Two-family flat  
Structure: Load-bearing brick  
Stories: 2

Roof shape: Flat  
Roof material: Not visible  
Foundation: Limestone

This two-family brick building is two stories high with a flat roof and brown brick facade. The front porch at the right bay has a flat roof with iron balustrade; the porch base and posts are replacements. Both front doors are original; the balcony has French doors. Both wide windows at the left bay are replacement vinyl 1/1 windows, with a thick stone lintel at the first story and a soldier brick course at the second story. A darker brown brick forms highlights including a quoin-like detail at the outer edges of the building (the suggestion of quoins is actually pulled back from the edges of the building, forming an abstract pattern instead). The parapet wall has center and end steps and terra cotta coping.

Outbuilding: There is a contributing frame gabled garage with some double drop lap siding.

**3909-11 WYOMING ST**  
1913

1C/0NC

Builder/Architect: Bosquit, W. C.  
Type/Use: Four-family flat  
Structure: Load-bearing brick  
Stories: 2

Roof shape: Flat  
Roof material: Not visible  
Foundation: Limestone

This simple red brick four-family building is two stories tall with a flat roof. Its façade divides into four bays, with brick porches at the first and fourth. The paired front doors at both are original, as are the Jefferson windows at the porch-top balconies. At the two center bays are wide 3/1 windows. The parapet wall and cornice feature small (four-brick) lozenge designs in white enameled brick. The cornice is corbelled brick and terra cotta.

**3912 WYOMING ST**  
1907

1C/0NC

Builder: Cornwell & Son, F. J.  
Architect: Nolte, E. F.  
Type/Use: Two-family flat  
Structure: Load-bearing brick  
Stories: 2

Roof shape: Flat  
Roof material: Not visible  
Foundation: Limestone

This two-family brick building is two stories high with a flat roof and brown brick facade. The front porch at the right bay has a flat roof with iron balustrade; the porch base and posts are wood replacements. Both front doors are original; the balcony has a modern door. Both wide windows openings at the left bay house replacement 1/1 windows, round-arched at the first story and rectangular at the second under a soldier brick course. The corners have brick quoins. The parapet wall has center and end steps and terra cotta coping.

**3914 WYOMING ST**  
1910

2C/0NC

**United States Department of the Interior  
National Park Service**

**National Register of Historic Places  
Continuation Sheet**

Oak Hill Historic District

Section 7 Page 257

St. Louis [Independent City], Missouri

Builder: Degenhardt, Theo B&C  
Architect: Degenhardt  
Type/Use: Two-family flat  
Structure: Load-bearing brick  
Stories: 2

Roof shape: Flat  
Roof material: Not visible  
Foundation: Limestone

This two-family brick building is two stories high with a flat roof and brown brick facade. The front porch at the right bay has a flat roof with iron balustrade; the porch base and posts are wood replacements. Both front doors are original; the balcony has a modern door. Both wide windows openings at the left bay house replacement 1/1 windows, round-arched at the first story and rectangular at the second under a soldier brick course. The corners have brick quoins. The parapet wall has center and end steps and terra cotta coping.

Outbuilding: The contributing gabled frame garage has top-hung wood doors.

**3915-7 WYOMING ST**  
1913

1C/0NC

Builder: Bosquit, W. C.  
Type/Use: Four-family flat  
Structure: Load-bearing brick  
Stories: 2

Roof shape: Flat  
Roof material: Not visible  
Foundation: Limestone

This simple red brick four-family building is two stories tall with a flat roof. Its façade divides into four bays, with brick porches at the first and fourth. The paired front doors at both appear original, as are the Jefferson windows at the porch-top balconies. At the two center bays are wide (replacement) 3/1 windows. The parapet wall and cornice area feature small (four-brick) lozenge designs in white enameled brick. The cornice is corbelled brick and terra cotta.

**3918 WYOMING ST**  
1907

1C/1NC

Builder: Cornwell & Son, F. J.  
Architect: Nolte, E. F.  
Type/Use: Two-family flat  
Structure: Load-bearing brick  
Stories: 2

Roof shape: Flat  
Roof material: Not visible  
Foundation: Limestone

This building is two stories high with a flat roof and a brick façade painted red. Originally a two-family building, it has been converted to a single dwelling. The front porch at the right bay has a flat roof with iron balustrade on full-height square wood columns. The modern front door is centered in a wide opening surrounded by infill paneling; the balcony has French doors. Both wide windows at the left bay are wide original 1/1 windows. The parapet wall has center and end steps and terra cotta coping.

Outbuilding: There is a new garage (NC).

**3919-21 WYOMING ST**  
1914

1C/0NC

Builder: Beetz, Henry  
Architect: Arhelger, Martin  
Type/Use: Four-family flat  
Structure: Load-bearing brick  
Stories: 2

Roof shape: Flat  
Roof material: Not visible  
Foundation: Limestone

This simple brick four-family building is two stories tall with a flat roof. It is symmetrically arranged around the wide hip-roofed brick front porch. The center of three brick piers separates the two pairs of front doors, which are original. First-floor windows rest on a limestone sill course. The base of the building as well as the porch is white enameled brick, while the rest of the facade is light brown. All façade windows are recent 1/1 vinyl replacements. A corbelled cornice is below a stepped parapet wall with center peak.

**United States Department of the Interior  
National Park Service**

**National Register of Historic Places  
Continuation Sheet**

Oak Hill Historic District  
St. Louis [Independent City], Missouri

Section 7 Page 258

**3922 WYOMING ST**

2C/0NC

1909

Builder: Chinberg, VA  
Architect: Ness, Wm.  
Type/Use: Single dwelling: 2-story parapet front  
Structure: Load-bearing brick  
Stories: 2

Roof shape: Flat  
Roof material: Not visible  
Foundation: Limestone

This red brick building has a flat roof. It is two stories tall and two bays wide. The front porch at the right bay is supported on full-height wood square columns on a brick base. The front door and sidelights are original. Wide original 3/2 windows are at the three window openings. A steep red tile flared hip front roof is applied at the top of the facade over the parapet wall; it is supported on three brackets.

Outbuilding: The contributing brick "Auto House" (per Sanborn map) is small with a square footprint and pyramidal red tile roof.

**3923-5 WYOMING ST**

3C/0NC

1914

Builder: Beetz, Henry  
Architect: Arhelger, Martin  
Type/Use: Four-family flat  
Structure: Load-bearing brick  
Stories: 2

Roof shape: Flat  
Roof material: Not visible  
Foundation: Limestone

This simple brick four-family building is two stories tall with a flat roof. It is symmetrically arranged around the wide hip-roofed brick front porch. The center of three brick piers separates the two pairs of front doors, which are original. First-floor windows rest on a limestone sill course. The base of the building as well as the porch are white enameled brick, while the rest of the facade is light brown. All facade windows are original 5/1 windows (outer bays) and 3/1 windows (above the front porch). A corbelled cornice is below a stepped parapet wall with a center peak.

Outbuilding: Two flat-roofed poured concrete garages may date from historic period and are considered contributing.

**3924 WYOMING ST**

1C/0NC

1907

Builder: Hyke Hart Real Co.  
Type/Use: Two-family flat  
Structure: Load-bearing brick  
Stories: 2

Roof shape: Flat  
Roof material: Not visible  
Foundation: Limestone

This simple two-family building has a brown brick facade. The front porch is at the right bay; it has a flat roof and full-height wood square columns. The second-story balcony rail has been removed. Both front doors appear original. At the right bay, there are two 1/1 windows at both stories. The parapet wall has a shallow center peak over a metal cornice.

**3926 WYOMING ST**

1C/0NC

1907

Builder: Cornwell & Son, F. J.  
Architect: Nolte, E. F.  
Type/Use: Two-family flat  
Structure: Load-bearing brick  
Stories: 2

Roof shape: Flat  
Roof material: Not visible  
Foundation: Limestone

This two-family brick building is two stories high with a flat roof and brown brick facade. The front porch at the

**United States Department of the Interior  
National Park Service**

**National Register of Historic Places  
Continuation Sheet**

Oak Hill Historic District  
St. Louis [Independent City], Missouri

Section 7 Page 259

right bay is gone as of 12/2007 (rebuilding in progress). Both front doors are new; the balcony has new French doors. Both wide windows at the left bay are replacement 1/1 windows. At the first story the window has a thick stone lintel; at the second it is under a soldier brick course. Brick quoins and other detail are of contrasting lighter brick. The parapet wall has center and end steps and terra cotta coping.

**3929 WYOMING ST**

1C/0NC

1914

Builder: Bosquit, W. C.

Type/Use: Four-family flat

Structure: Load-bearing brick

Stories: 2

Roof shape: Flat

Roof material: Not visible

Foundation: Limestone

This simple brick four-family building is two stories tall with a flat roof. Its painted-red façade divides into four bays, with brick porches at the first and fourth. In the course of conversion to two townhouses, the front doors, balcony doors, and windows were all replaced. At the two center bays are wide simulated 12/12 windows. The cornice is corbelled brick, and the parapet wall has a center peak.

**3930 WYOMING ST**

1C/0NC

1908

Builder: Turner Improvement Co.

Architect: Turner

Type/Use: Single dwelling: 2-story parapet front

Structure: Load-bearing brick

Stories: 2

Roof shape: Flat

Roof material: Not visible

Foundation: Limestone

This single dwelling is two stories high with a flat roof and ruddy tan brick facade. The front porch at the right bay has a hipped roof on wood posts. Both the front door, side window, and their transoms are original. All three wide window openings house replacement windows (paired narrow white vinyl 1/1 windows). At the first story the window has a thick stone lintel; at the second the windows are under a soldier brick course. The parapet wall has enameled white brick header x's under center and end steps and terra cotta coping.

**3931-3 WYOMING ST**

1C/0NC

1914

Builder: Bosquit, W. C.

Type/Use: Four-family flat

Structure: Load-bearing brick

Stories: 2

Roof shape: Flat

Roof material: Not visible

Foundation: Limestone

This simple dark red brick four-family building is two stories tall with a flat roof. Its façade divides into four bays, with brick porches at the first and fourth bays. The paired front doors at both are painted, as are the Jefferson windows at the porch-top balconies. At the two center bays are wide 3/1 windows. The cornice is corbelled brick; the parapet wall has a center step and end blocks with terra cotta coping.

**3934 WYOMING ST**

1C/0NC

1908

Builder/Architect: Turner Improvement Co.

Type/Use: Single dwelling: 2-story parapet front

Structure: Load-bearing brick

Stories: 2

Roof shape: Flat

Roof material: Not visible

Foundation: Limestone

This single dwelling is two stories high with a flat roof. The red brick façade is painted red above the second story lintel course and below the first-story sill course. The front porch at the right bay has a gabled roof on wood columns. Both the front door and side window are replaced and the transom covered. All three wide window openings house replacement windows (paired narrow vinyl 1/1 windows at the second story and a projecting bay at

**United States Department of the Interior  
National Park Service**

**National Register of Historic Places  
Continuation Sheet**

Oak Hill Historic District  
St. Louis [Independent City], Missouri

Section 7 Page 260

the first story). At the first story the window has a thick stone lintel; at the second the windows are under a painted soldier brick course. The parapet wall has center and end steps and terra cotta coping.

**3935 WYOMING ST**

2C/0NC

1914

Builder/Architect: Bosquit, W. C.

Type/Use: Four-family flat

Roof shape: Flat

Structure: Load-bearing brick

Roof material: Not visible

Stories: 2

Foundation: Limestone

This simple red brick four-family building is two stories tall with a flat roof. The base is brown brick below a limestone sill course at the first story. Its façade divides into four bays, with brick porches at the first and fourth. The paired front doors at both are original, as are the Jefferson windows at the porch-top balconies. At the two center bays are wide 3/1 windows. The cornice is corbelled brick; the parapet wall has center steps and end blocks with terra cotta coping.

Outbuilding: There is a large gabled brick garage that is considered contributing.

**3936 WYOMING ST**

1C/0NC

1908

Builder/Architect: Turner Improvement Co.

Type/Use: Single dwelling; 2-story parapet front

Roof shape: Flat

Structure: Load-bearing brick

Roof material: Not visible

Stories: 2

Foundation: Limestone

This single dwelling is two stories high with a flat roof and brown brick facade. The front porch at the right bay has a hipped roof on metal trellis supports. Both the front door and side window are replaced. All three wide window openings house replacement vinyl 1/1 windows. At the first story the window has a thick stone lintel; at the second the windows are under a soldier brick course. The parapet wall is set off by a metal cornice and has a broad peaked center step.

**3938 WYOMING ST**

2C/0NC

1907

Builder: Hyke Hart Real Co.

Type/Use: Two-family flat

Roof shape: Flat

Structure: Load-bearing brick

Roof material: Not visible

Stories: 2

Foundation: Limestone

This simple two-family building has a dark red brick façade. The front porch is at the right bay; it has a gabled roof and full-height wood square columns. Both front doors appear original. At the right bay, there are two original 1/1 windows at both stories. Above the metal cornice, the parapet wall has center peak and terra cotta coping.

Outbuilding: There is a flat-roofed brick and frame garage that is considered contributing.

**3941 WYOMING ST**

1C/0NC

1915

Builder: Bosquit, W. C.

Type/Use: Four-family flat

Roof shape: Flat

Structure: Load-bearing brick

Roof material: Not visible

Stories: 2

Foundation: Limestone

This simple brick four-family building is two stories tall with a flat roof. It has been converted to two townhouse units. Its dark red facade divides into four bays, with brick porches at the first and fourth bays. Speckled brown brick is used at the base below a limestone sill course. The paired front doors at both are painted. At the two center bays are wide vinyl replacement 1/1 windows. The cornice is corbelled brick, and the parapet wall has a center peak with terra cotta coping.



**United States Department of the Interior  
National Park Service**

**National Register of Historic Places  
Continuation Sheet**

Oak Hill Historic District  
St. Louis [Independent City], Missouri

Section 7 Page 261

**3942 WYOMING ST**

2C/0NC

1908

Builder/Architect: Turner Improvement Co.

Type/Use: Single dwelling: 2-story parapet front

Structure: Load-bearing brick

Stories: 2

Roof shape: Flat

Roof material: Not visible

Foundation: Limestone

This single-family brick building is two stories high with a flat roof and tan brick facade. The front porch at the right bay is not original; the porch base and metal trellis posts are replacements supporting a fiberglass awning. The front door and side window are original. Both wide windows at the left bay and above the porch are wide 1/1 windows, with a thick stone lintel at the first story and a red soldier brick course at the second story. Red brick also forms highlights, including a quoin-like detail at the outer edges of the building (the suggestion of quoins is actually pulled back from the edges of the building, forming an abstract pattern instead). The parapet wall has a center peak above a soffitted cornice.

Outbuilding: There is a contributing frame gable-roofed garage with board and batten siding and some wood trim.

**3944 WYOMING ST**

1C/1NC

1908

Builder/Architect: Turner Improvement Co.

Type/Use: Single dwelling: 2-story parapet front

Structure: Load-bearing brick

Stories: 2

Roof shape: Flat

Roof material: Not visible

Foundation: Limestone

This single-family brick building is two stories high with a flat roof and red brick facade. The brick front porch at the right bay has a gable roof. Front door is a replacement with narrow side window. The three façade windows are wide original 1/1 windows; a thick stone lintel at the first story is painted white, while the second story is capped by a course of rowlock bricks in contrasting brown. There are brown brick quoins at the corners. The parapet wall has center and end steps; the cornice area is parged.

Outbuilding: There is a gable-roofed concrete masonry unit garage. (NC)

**3945-7 WYOMING ST**

1C/0NC

1922

Builder/Architect: Bosquit, W. C.

Type/Use: Four-family flat

Structure: Load-bearing brick

Stories: 2

Roof shape: Flat

Roof material: Not visible

Foundation: Limestone

This simple dark red brick four-family building is two stories tall with a flat roof. The base is brown brick below a white enameled brick sill course at the first story. Its façade divides into four bays, with red tile gabled porches at the first and fourth bays. The paired front doors at both are original. At the two center bays are wide 3/1 windows. There are no windows over the porches. The cornice is corbelled brick; the parapet wall has a center step and end blocks with terra cotta coping.

**3948 WYOMING ST**

1C/0NC

1908

Builder/Architect: Cornwell, FJ & Son

Type/Use: Single dwelling: 2-story parapet front

Structure: Load-bearing brick

Stories: 2

Roof shape: Flat

Roof material: Not visible

Foundation: Limestone

This single-family brick building is two stories high with a flat roof and red brick facade. The front porch at the right bay has an open gable roof. The front door, sidelight and transom at front porch all have frosted glass. Replacement 1/1 sash windows are in rectangular openings; two windows are at both left bay stories. The second-story windows

**United States Department of the Interior  
National Park Service**

**National Register of Historic Places  
Continuation Sheet**

Oak Hill Historic District  
St. Louis [Independent City], Missouri

Section 7 Page 262

are capped by a course of rowlock bricks in contrasting brown. There is a stone sill course under the first-story windows. The parapet wall has center and end steps with a brown brick panel at center.

**3949 WYOMING ST**

1C/1NC

1923

Builder: Bosquit, W. C.

Type/Use: Two-family flat

Structure: Load-bearing brick

Stories: 2

Roof shape: Flat

Roof material: Not visible

Foundation: Limestone

This two-family building has a red brick façade and a flat roof. Two original front doors are at a gabled brick porch at the left bay. The three façade windows at the right bay and above the porch are original 3/1 sashes. The cornice is dark tapestry brick and the parapet wall has a center step, end blocks, and terra cotta coping.

Outbuilding: There is a newer garage that is noncontributing.

**3950 WYOMING ST**

1C/0NC

1907

Builder: Hyke Hart Real Co.

Type/Use: Two-family flat

Structure: Load-bearing brick

Stories: 2

Roof shape: Flat

Roof material: Not visible

Foundation: Limestone

This two-family brick building is two stories high with a flat roof and tan brick facade. The wide non-historic front porch at the right bay has a gable roof on paired full-height wood or synthetic columns. Front doors are original. Replacement 1/1 sash windows are in rectangular openings; two windows are at both left bay stories. There are inoperable applied shutters at the façade windows. The parapet wall has a wide center step and simple tile coping. The cornice has been removed, leaving a parged area below the somewhat truncated parapet wall.

**3951 WYOMING ST**

1C/1NC

1908

Builder: Stites, Wm.

Architect: Lucas, Wm. A.

Type/Use: Single dwelling; American foursquare

Structure: Load-bearing brick

Stories: 2

Roof shape: Hipped

Roof material: Composition shingle

Foundation: Limestone

This red brick foursquare has a replacement open gabled wood porch (modern dimensional lumber) at the left bay; the wide front door opening that probably had a transom and sidelights has been infilled around a replacement front door. Wide window openings at the right bay and above the porch have original 1/1 windows. A hipped dormer faces the street. The hipped roof is covered with composition shingle.

Outbuilding: The pyramidal-roofed garage has no visible historic material and is considered noncontributing.

**3953 WYOMING ST**

1C/0NC

1908

Builder: Stites, Wm.

Architect: Lucas, Wm. A.

Type/Use: Single dwelling; American foursquare

Structure: Load-bearing brick

Stories: 2

Roof shape: Hipped

Roof material: Composition shingle

Foundation: Limestone

This red brick foursquare has a closed gable porch at the left bay; the new front door has new transom and sidelights. Wide window openings at the right bay and above the porch have 1/1 sash windows. A hipped dormer faces the street. The hipped roof is covered with composition shingle.

**United States Department of the Interior  
National Park Service**

**National Register of Historic Places  
Continuation Sheet**

Oak Hill Historic District  
St. Louis [Independent City], Missouri

Section 7 Page 263

**3954 WYOMING ST**

1C/0NC

1908

Builder/Architect: Cornwell, FJ & Son

Type/Use: Single dwelling; 2-story parapet front

Structure: Load-bearing brick

Stories: 2

Roof shape: Flat

Roof material: Not visible

Foundation: Limestone

This Single-family home has red brick façade with contrasting brown brick highlights. The front door and its side window are under a fabric awning at the right bay; an original roofed porch has been replaced with a simple stoop. Wide window openings at the first-story left bay and both bays of the second story have vinyl replacement sashes. A stone sill course runs below first-story window. At the first story every sixth course is recessed; the second story uses squares of brown brick down the edges in an abstract quoin pattern. Rowlock courses run over both stories' windows, and a header pattern at the cornice suggests brackets. A false-front hip roof is supported on two large wood brackets.

**3956 WYOMING ST**

2C/0NC

1908

Builder/Architect: Cornwell, FJ & Son

Type/Use: Single dwelling; 2-story parapet front

Structure: Load-bearing brick

Stories: 2

Roof shape: Flat

Roof material: Not visible

Foundation: Limestone

This single-family flat-roofed home has a red brick façade. The replacement front door and its covered-over side window (with full transom) are at a hipped porch at the right bay. At the left bay are two original 1/1 windows at both stories. A stone sill course runs below the first-story window. A false-front hip roof (with a barrel-arched wall dormer at the left bay) is fronted by a metal cornice with three brackets. The corners have brick quoins.

Outbuilding: The contributing frame garage has a gable roof and what appears to be historic-era wood trim.

**3957 WYOMING ST**

1C/1NC

1908

Builder: Stites, Wm.

Architect: Lucas, Wm A

Type/Use: Single dwelling; American foursquare

Structure: Load-bearing brick

Stories: 2

Roof shape: Hipped

Roof material: Composition shingle

Foundation: Limestone

This red brick foursquare has a gabled porch at the left bay; the base and supports have been replaced with concrete and metal, and the gable end is filled with vertical modern siding. The transomed front door has a sidelight window. Wide window openings at the right bay and above the porch have replacement vinyl 1/1 sash windows. A hipped dormer faces the street. The hipped roof is covered with composition shingle.

Outbuilding: There is a new gabled frame garage that is noncontributing.

**3959 WYOMING ST**

1C/1NC

1908

Builder: Stites, Wm.

Architect: Lucas, Wm. A.

Type/Use: Single dwelling; American foursquare

Structure: Load-bearing brick

Stories: 2

Roof shape: Hipped

Roof material: Composition shingle

Foundation: Limestone

This red brick foursquare has a gabled wood porch on a brick foundation at the left bay. The front door's transom and sidelights are filled in with glass block. Wide window openings at the right bay and above the porch have what appear to be 1/1 sash windows. A hipped dormer faces the street. The hipped roof is covered with composition shingle.

**United States Department of the Interior  
National Park Service**

**National Register of Historic Places  
Continuation Sheet**

Oak Hill Historic District  
St. Louis [Independent City], Missouri

Section 7 Page 264

Outbuilding: There is a noncontributing new garage with brick veneer.

**3960 WYOMING ST** 2C/0NC  
1907

Builder: Hyke Hart Real Co.  
Type/Use: Two-family flat Roof shape: Flat  
Structure: Load-bearing brick Roof material: Not visible  
Stories: 2 Foundation: Limestone

This two-family building is two stories tall, two bays wide, with a red brick façade and flat roof. At the right bay, the front porch has been replaced with a concrete base, metal uprights and an awning; the two front doors appear original. There are five original 1/1 sash windows at the façade. The cornice was removed and the area is parged; the parapet wall has a low-pitched center peak.

Outbuilding: The is a contributing flat-roofed frame garage has metal top-hung doors.

**3963 WYOMING ST** 1C/1NC  
1908

Builder: Stites, Wm. Roof shape: Hipped  
Architect: Lucas, Wm. A. Roof material: Composition shingle  
Type/Use: Single dwelling: American foursquare Foundation: Limestone  
Structure: Load-bearing brick  
Stories: 2

This red brick foursquare has a gabled porch at the left bay; the base and supports have been replaced with concrete and metal. The transomed front door has a sidelight window. Wide window openings at the right bay and above the porch have original 1/1 sash windows. A hipped dormer faces the street. The hipped roof is covered with composition shingle.

Outbuilding: There is a noncontributing gabled frame garage with no visible historic material.

**3964 WYOMING ST** 2C/0NC  
1908

Builder/Architect: Cornwell, FJ & Son Roof shape: Flat  
Type/Use: Single dwelling: 2-story parapet front Roof material: Not visible  
Structure: Load-bearing brick Foundation: Limestone  
Stories: 2

This single-family building is two stories tall and two bays wide, with red brick façade and flat roof. There is a hipped front porch at the right bay. The box bay above the porch has modern horizontal siding. The two windows at the left bay have vinyl 1/1 windows. A stone sill runs under the first-story window; brown brick is used at the base, as quoins, and as corbels under the soffitted cornice. A steep-pitched front roof is held between two side parapet walls.

Outbuilding: The flat-roofed garage has a poured concrete and frame structure and is considered contributing.

**3966 WYOMING ST** 1C/0NC  
1908

Builder/Architect: Cornwell, FJ & Son Roof shape: Flat  
Type/Use: Single dwelling: 2-story parapet front Roof material: Not visible  
Structure: Load-bearing brick Foundation: Limestone  
Stories: 2

This single-family building is two stories tall and two bays wide, with red brick façade and flat roof. The gabled front porch at the right bay has a 1/1 window above. All five façade windows are vinyl 1/1 windows. A stone sill runs under the first-story window; rusticated brick is at the base (every sixth course recessed). The corners have brick quoins. The parapet wall appears rebuilt; it is flat with no cornice treatment.

**United States Department of the Interior  
National Park Service**

**National Register of Historic Places  
Continuation Sheet**

Oak Hill Historic District  
St. Louis [Independent City], Missouri

Section 7 Page 265

**3967 WYOMING ST**

1C/1NC

1908

Builder: Stites, Wm.  
Architect: Lucas, Wm A  
Type/Use: Single dwelling; American Foursquare  
Structure: Load-bearing brick  
Stories: 2

Roof shape: Hipped  
Roof material: Composition shingle  
Foundation: Limestone

This red brick foursquare has a front porch at the left bay; the base and supports have been replaced with concrete and metal, and the original roof has been replaced with a metal awning. The transomed replacement solid front door has a sidelight window. Wide window openings at the right bay and above the porch have replacement vinyl 1/1 sash windows. A hipped dormer faces the street. The hipped roof is covered with composition shingle.

Outbuilding: There is a noncontributing gabled frame garage with no visible historic material.

**3970 WYOMING ST**

1C/1NC

1907

Builder: Hyke Hart Real Co.  
Type/Use: Two-family flat  
Structure: Load-bearing brick  
Stories: 2

Roof shape: Flat  
Roof material: Not visible  
Foundation: Limestone

This simple two-family building has a light brown brick façade. The front porch is at the right bay; it has a flat roof on replacement supports and base. Both front doors appear original. At the left bay, there are two original 1/1 windows at both stories. Above a parged cornice area (the original cornice is missing), the parapet wall has a center peak and metal coping.

Outbuilding: The concrete masonry unit garage appears to be early, with rafter tails exposed at the gable roof. However, it is not on the 1951 Sanborn map.

**3972 WYOMING ST**

1C/0NC

1908

Builder/Architect: Cornwell, FJ & Son  
Type/Use: Single dwelling; 2-story parapet front  
Structure: Load-bearing brick  
Stories: 2

Roof shape: Flat  
Roof material: Not visible  
Foundation: Limestone

This single-family home has a red brick façade with contrasting brown brick highlights. The replacement front door is at the right bay at a gabled front porch; the original sidelight is covered. Wide window openings at the first-story left bay and both bays of the second story have vinyl replacement sashes. A stone sill course runs below the first-story window. At the first story every sixth course is recessed; the second story uses squares of brown brick down the edges in an abstract quoin pattern. Rowlock courses run over the second story's windows, and a header pattern at the cornice suggests brackets. A false-front hip roof with sided-over dormer is supported on two large wood brackets. The roof is flat.

**3973 WYOMING ST**

1C/1NC

1924

Builder/Architect: Sanguinet, RV  
Type/Use: Two-family flat  
Structure: Load-bearing brick  
Stories: 2

Roof shape: Flat  
Roof material: Not visible  
Foundation: Limestone

This two-family building is two stories high with a flat roof. The front doors in the brown brick façade are at opposite ends of the full-width front porch. The porch's low-pitched gable end is filled with modern white vertical siding. A wide white vinyl window is centered at the first story, and two wide vinyl 1/1 windows are at the second

**United States Department of the Interior  
National Park Service**

**National Register of Historic Places  
Continuation Sheet**

Oak Hill Historic District  
St. Louis [Independent City], Missouri

Section 7 Page 266

story. Resting over the windows is an applied gable with stucco and wood stick work resting on two wood brackets. The gable breaks the line of the parapet wall, forming a center peak.

Outbuilding: There is a noncontributing gabled frame garage with no visible historic material.

**3974 WYOMING ST**

1C/0NC

1908

Builder/Architect: Cornwell, FJ & Son

Type/Use: Single dwelling; 2-story parapet front

Roof shape: Flat

Structure: Load-bearing brick

Roof material: Not visible

Stories: 2

Foundation: Limestone

This single-family building has a flat roof and a red brick façade. The original front door and wide sidelight are at the left bay at a hipped porch; above the porch is a box bay that terminates in a pebble-stuccoed gable that crosses from the false-front roof, which is held between two end parapet walls. Two replacement 1/1 windows are at the right bay; the first-story window is on a stone sill course.

**3975 WYOMING ST**

2C/0NC

1924

Builder/Architect: Sanguinet, RV

Type/Use: Two-family flat

Roof shape: Flat

Structure: Load-bearing brick

Roof material: Not visible

Stories: 2

Foundation: Limestone

This two-family building is two stories high with a flat roof. The front doors in the red brick façade are at opposite ends of the full-width front porch. The porch's low-pitched gable end is filled with stucco and wood stick work. Its roof is red tile. A wide original 8/1 window is centered at the first story, and two wide 8/1s windows are at the second story. Resting over the windows is an applied gable with stucco and wood stick work, resting on two wood brackets. The gable breaks the line of the parapet wall, forming a center peak.

Outbuilding: There is a contributing gabled frame garage with double drop lapped siding.

**4000 WYOMING ST**

1C/1NC

1915

Builder/Architect: Fox, Geo. P

Type/Use: Single dwelling; bungalow/bungalowoid

Roof shape: Gable

Structure: Load-bearing brick

Roof material: Composition shingle

Stories: 1

Foundation: Limestone

Style: Bungalow/Craftsman

This dark red brick bungalow has an almost full-width front porch with medium-pitched front gable roof with imitation half-timber in stucco. The front door is at the right, with a set of replacement windows to the left. A side-gabled main roof has squat gable dormers to either side of the front porch roof.

Outbuilding: There is a noncontributing gabled-roof frame garage clad in vinyl siding. The vehicle door faces Roger Place.

**4004 WYOMING ST**

1C/0NC

1912

Builder/Architect: Fox, Geo. P.

Type/Use: Single dwelling

Roof shape: Gable

Structure: Load-bearing brick

Roof material: Composition shingle

Stories: 1½

Foundation: Limestone

This red brick house is front gabled with modern horizontal siding above the first story. Paired 1/1 sash windows are in the gable end and at the left bay. At the right bay is a shed-roofed brick porch with a Craftsman-era front door.

**United States Department of the Interior  
National Park Service**

**National Register of Historic Places  
Continuation Sheet**

Oak Hill Historic District  
St. Louis [Independent City], Missouri

Section 7 Page 267

**4006 WYOMING ST**

1C/INC

1912

Builder/Architect: Fox, Geo. P.

Type/Use: Single dwelling

Roof shape: Gable

Structure: Load-bearing brick

Roof material: Composition shingle

Stories: 1½

Foundation: Limestone

This 1½ story red brick house is front gabled with modern horizontal siding above the first story. Two sash windows in the gable end are at the left bay. A hipped roof brick porch is at the right bay with a Craftsman-era door.

Outbuilding: There is a gable-roofed frame garage clad in pressed board siding that is noncontributing.

**4009 WYOMING ST**

1C/0NC

1911

Builder: Klein, VH, Jr.

Type/Use: Single dwelling

Roof shape: Gable

Structure: Load-bearing brick

Roof material: Composition shingle

Stories: 1½

Foundation: Limestone

This 1½ story single-family house has a brown brick first story. The open gable end at the upper story is filled with stucco and wood framing two vinyl 1/1 sash windows. Instead of a full porch is a bracketed Craftsman-style shed hood at the front door at left. Two vinyl 3/1 windows round out the first story at the right bay.

**4010 WYOMING ST**

1C/INC

1914

Builder/Architect: Leisner R & B Co.

Type/Use: Single dwelling

Roof shape: Gable

Structure: Load-bearing brick

Roof material: Composition shingle

Stories: 2

Foundation: Limestone

This two-story single-family house is two stories tall with a fairly low-pitched front gable roof. Its front eaves are supported on three soffitted brackets; the gable end is filled in with modern horizontal siding. The front porch is at the right bay; it is brick with a shed roof. The multi-light front door has glass block sidelights and a transom. Five façade windows are replacements; the three at the second story have fiberglass awnings. The façade is brown brick.

Outbuilding: There is a small noncontributing gable-roofed garage clad in vinyl siding.

**4011 WYOMING ST**

2C/0NC

1911

Builder: Hollinsworth, R

Architect: Bradshaw, Preston J.

Type/Use: Single dwelling

Roof shape: Gable

Structure: Load-bearing brick

Roof material: Composition shingle

Stories: 1½

Foundation: Limestone

This 1½ story single-family house has a brown brick first story and full-width hipped front porch. The open gable end at the upper story is filled with asbestos shingle and two white vinyl sash windows. The front door at the left is original. A wide original 12/1 sash window is at the right bay.

Outbuilding: The contributing tall frame gabled garage retains form and some historic exterior material, including vergeboards.

**4012 WYOMING ST**

1C/INC

1914

Builder/Architect: Leisner R & B Co.

Type/Use: Single dwelling

Roof shape: Gable

Structure: Load-bearing brick

Roof material: Composition shingle

**United States Department of the Interior  
National Park Service**

**National Register of Historic Places  
Continuation Sheet**

Oak Hill Historic District  
St. Louis [Independent City], Missouri

Section 7 Page 268

Stories: 2

Foundation: Limestone

This two-story single-family house has a fairly low-pitched front gable roof. Its front eaves are supported on three brackets; the gable end is stuccoed and half-timbered. The gabled brick front porch is at the right bay has the same treatment. The façade is brown brick. Three 1/1 windows at the second story are vinyl replacements with inoperable shutters.

Outbuilding: There is a noncontributing gable-roofed frame garage clad in vinyl siding.

**4014 WYOMING ST**

1C/0NC

1916

Builder/Architect: Leisner R & B Co.

Type/Use: Single dwelling

Roof shape: Gable

Structure: Load-bearing brick

Roof material: Composition shingle

Stories: 1½

Foundation: Limestone

This single-family house is has a fairly low-pitched front gable roof. Its front eaves are supported on three brackets; the gable end is stuccoed and half-timbered. The gabled brick front porch at the right bay has the same treatment. The façade is brown brick. Three 1/1 windows at the second story are vinyl replacements with inoperable shutters.

**4015 WYOMING ST**

1C/1NC

1914

Builder: Matthiesen, Emil

Type/Use: Single dwelling: bungalow/bungaloid

Roof shape: Gable

Structure: Load-bearing brick

Roof material: Ceramic tile

Stories: 1

Foundation: Limestone

Style: Bungalow/Craftsman

This single-story red brick bungalow retains its side-gable red French tile roof over both the house and full-width front porch. The front door with transoms and sidelights is at the left, with two white vinyl sash windows at the right. A wide stuccoed shed dormer with six small sash windows faces the street.

Outbuilding: The stuccoed frame gabled garage shows no sign of historic exterior materials and is considered noncontributing.

**4018 WYOMING ST**

1C/1NC

1916

Builder/Architect: Leisner R & B Co.

Type/Use: Single dwelling

Roof shape: Jerkinhead

Structure: Load-bearing brick

Roof material: Ceramic tile

Stories: 1½

Foundation: Limestone

This 1½ story single-family house has a red brick façade on limestone foundation with an open-end red tile jerkinhead roof. An unusual bond pattern, seen on several houses in this block, alternates three stretchers and a header at every course. The shed-roofed front porch at the right bay has paired full-height wood posts and a red tile roof. Two pairs of 6/1 windows are at the second story, and a triple set of 6/1 windows are at the left bay of the first story.

Outbuilding: There is a noncontributing gable-roofed frame garage clad in asbestos siding.

**4019 WYOMING ST**

2C/0NC

1917

Builder: Karr, Geo C

Type/Use: Single dwelling: bungalow/bungaloid

Roof shape: Gable

Structure: Load-bearing brick

Roof material: Composition shingle

Stories: 1

Foundation: Limestone

Style: Bungalow/Craftsman



**United States Department of the Interior  
National Park Service**

**National Register of Historic Places  
Continuation Sheet**

Oak Hill Historic District  
St. Louis [Independent City], Missouri

Section 7 Page 269

This single-story bungalow has a side-gabled roof that at a lower pitch slides forward to cover the full-width front porch. Dark red brick covers the façade and forms walls and battered piers at the porch. An original front door at the right has side windows and transoms; at the left is a pair of 3/1 windows. The wide gabled dormer has a pair of French doors opening onto a balcony cut away from the composition shingle roof. In its gable end is stucco and stick work and three brackets.

Outbuilding: There is a contributing flat-roofed brick garage.

**4021 WYOMING ST** (Photo #38, sixth from left)  
1917

1C/0NC

Builder: Lammers, CN  
Type/Use: Single dwelling: bungalow/bungaloid  
Structure: Load-bearing brick  
Stories: 1  
Style: Bungalow/Craftsman

Roof shape: Gable  
Roof material: Composition shingle  
Foundation: Limestone

This single-story bungalow has a side-gabled roof that at a lower pitch slides forward to cover the full-width front porch. Dark red brick covers the façade and forms walls between rough limestone piers at the porch. An original transomed front door at the right has small art glass side windows; at the left is a triple set of narrow 1/1 windows. The wide gabled dormer has a set of three 1/1 windows. In its gable end is stucco and stick work and four brackets.

**4022 WYOMING ST**  
1922

1C/1NC

Builder: Lenhardt, Wm.  
Architect: Harcum, Wm.  
Type/Use: Single dwelling: bungalow/bungaloid  
Structure: Load-bearing brick  
Stories: 1  
Style: Bungalow/Craftsman

Roof shape: Gable  
Roof material: Composition shingle  
Foundation: Limestone

This single-story red brick bungalow has a side-gabled composition shingle roof; the centered front porch's roof is a forward extension of the main roof. A front door and pair of vinyl 1/1 windows are at the brick porch. A wide shed dormer with horizontal siding and two replacement 1/1 windows are at the second story.

Outbuilding: There is a noncontributing gable-roofed frame garage clad in vinyl siding.

**4024 WYOMING ST**  
1912

1C/1NC

Builder: Leisner R & B Co.  
Type/Use: Single dwelling  
Structure: Load-bearing brick  
Stories: 1½

Roof shape: Gable  
Roof material: Composition shingle  
Foundation: Limestone

This 1½ story single-family house has a red brick façade on limestone foundation with an open front gabled roof and an open gabled porch on brick piers at the left bay. The front door and a 1/1 window are at the porch; at the right bay is a single 1/1 window. Two 1/1 windows are centered at the second story.

Outbuilding: There is a noncontributing gable-roofed frame garage clad in aluminum siding.

**4025 WYOMING ST** (Photo #38, fifth from left)  
1920

2C/0NC

Builder: Cuba Bros  
Type/Use: Single dwelling: bungalow/bungaloid  
Structure: Load-bearing brick  
Stories: 1  
Style: Bungalow/Craftsman

Roof shape: Gable  
Roof material: Composition shingle  
Foundation: Limestone

**United States Department of the Interior  
National Park Service**

**National Register of Historic Places  
Continuation Sheet**

Oak Hill Historic District  
St. Louis [Independent City], Missouri

Section 7 Page 270

This single-story bungalow has a side-gabled roof that at a lower pitch slides forward to cover the full-width front porch. Red brick covers the façade and forms walls and piers at the porch. The two piers are edged in brick around wide vertically sided panels (probably originally stucco). A replacement front door at the right has a small art glass side window; at the left are two 1/1 windows. The wide gabled dormer has two 1/1 replacement windows. In its gable end is modern horizontal white siding.

Outbuilding: This contributing stuccoed frame gabled garage retains form and some historic exterior material (vergeboards, door, window).

**4028 WYOMING ST**

2C/0NC

1916

Builder/Architect: Leisner R & B Co.

Type/Use: Single dwelling

Roof shape: Gable

Structure: Load-bearing brick

Roof material: Composition shingle

Stories: 2

Foundation: Limestone

This variegated red brick, single-family house is two stories tall with a front gable roof. Its front eaves are supported on a bracket at the peak (two other brackets have been removed); the gable end is filled in with stucco and timber. An unusual bond pattern, seen on several houses in this block, alternates three stretchers and a header at every course. The front porch is at the right bay; it is stone and wood piers with a red tile gable roof. Two pairs of 6/1 windows are at the second story, and a triple set (4/1 windows flanking a 6/1 window) are at the left bay of the first story. The facade windows are replacements. There is red tile coping at the main roof.

Outbuilding: There is a contributing gable-roofed frame garage clad in wooden shiplap siding.

**4029 WYOMING ST (Photo #38, fourth from left)**

1C/0NC

1912

Builder: Nelson, N., & Son

Type/Use: Single dwelling

Roof shape: Gable

Structure: Load-bearing brick

Roof material: Composition shingle

Stories: 1½

Foundation: Limestone

One of a row of similar houses, this is a 1½ story red brick house with a medium-pitched front-gabled composition shingle roof. At the first story is a full-width front porch with low-pitched gable roof on battered limestone piers. The front door is centered, with a single 1/1 window to either side. The houses are distinctive for their second-story brickwork, with raised brick at every fifth course. The attic vent is created by spacing the bricks in the gable end. The façade windows are all vinyl.

**4031 WYOMING ST (Photo #38, third from left)**

1C/0NC

1912

Builder: Nelson, N., & Son

Type/Use: Single dwelling

Roof shape: Gable

Structure: Load-bearing brick

Roof material: Composition shingle

Stories: 1½

Foundation: Limestone

One of a row of similar houses, this is a 1½ story red brick house with a medium-pitched front-gabled composition shingle roof. At the first story is an almost full-width wood front porch with hipped roof. The front door is centered, with a single 1/1 window to either side. The houses are distinctive for their second-story brickwork, with raised brick at every fifth course. The attic vent is created by spacing the bricks in the gable end. The house has a replacement door and original windows.

**4032 WYOMING ST**

1C/1NC

1918

Builder: Doerflinger, Albert

Architect: Schaumberg, Hy.

**United States Department of the Interior  
National Park Service**

**National Register of Historic Places  
Continuation Sheet**

Oak Hill Historic District

Section 7 Page 271

St. Louis [Independent City], Missouri

Type/Use: Single dwelling: bungalow/bungaloid	Roof shape: Gable
Structure: Load-bearing brick	Roof material: Composition shingle
Stories: 1	Foundation: Limestone
Style: Bungalow/Craftsman	

This single-story dark red brick bungalow has a side-gabled composition shingle roof; the almost full-width brick front porch's roof is a much lower pitched forward extension of the main roof. A multi-light front door and three vinyl 1/1 windows are at the brick porch. A wide shed dormer with a pair of windows is at the second story.

Outbuilding: There is a noncontributing recent gable-roofed frame garage clad in vinyl siding.

**4034 WYOMING ST**  
1919

1C/1NC

Builder: Doerflinger, Albert	Roof shape: Gable
Type/Use: Single dwelling	Roof material: Ceramic tile
Structure: Load-bearing brick	Foundation: Limestone
Stories: 1½	

This red brick single-family house is 1½ stories tall with a red tile front gable roof. The full-width brick porch has a red tile gable roof with stucco and stickwork in the gable end. The front door at the right bay has a small art glass side window, and a triple set of sash windows (with multi-light upper sashes) is at the left bay. Another triple set of sash windows is centered at the second story, and a small casement (closet window) is at either side.

Outbuilding: There is a noncontributing gable-roofed frame garage clad in vinyl siding.

**4035 WYOMING ST** (Photo #38, second from left)  
1912

1C/1NC

Builder: Nelson, N., & Son	Roof shape: Gable
Type/Use: Single dwelling	Roof material: Composition shingle
Structure: Load-bearing brick	Foundation: Limestone
Stories: 1½	

One of a row of three similar houses, this is a 1½ story red brick house with a medium-pitched front-gabled composition shingle roof. At the first story is an almost full-width front porch (a replacement concrete base with metal supports) with hipped roof. The front door is centered, with a single 1/1 window to either side. The houses are distinctive for their second-story brickwork, with raised brick at every fifth course. The attic vent is created by spacing the bricks in the gable end. The building has a replacement door and original windows.

Outbuilding: The noncontributing narrow garage is gabled, probably with a historic frame but no visible signs of historic material from the alley.

**4037 WYOMING ST** (Photo #38, left)  
1912

1C/1NC

Builder/Architect: Leisner R & B Co.	Roof shape: Gambrel
Type/Use: Single dwelling: front gambrel	Roof material: Composition shingle
Structure: Load-bearing brick	Foundation: Limestone
Stories: 1½	
Style: Colonial Revival/Georgian	

This is a 1½ story red brick house with a gambrel roof behind a gambrel-shaped front parapet wall with side and center steps. At the first story is an almost full-width front porch (a replacement concrete base with metal supports) with hipped roof. The front door and its sidelights at the left side are replacements, with two 1/1 windows at the center and right side of the first story. At the second story, three 1/1 windows share a common sill and common raised brick label molding. The boarded attic vent also has a raised label molding. Façade windows are white vinyl.

Outbuilding: The flat-roofed garage has no visible signs of historic material and is noncontributing.

**4038 WYOMING ST**

1C/0NC

**United States Department of the Interior  
National Park Service**

**National Register of Historic Places  
Continuation Sheet**

Oak Hill Historic District  
St. Louis [Independent City], Missouri

Section 7 Page 272

1919

Builder/Architect: Doerflinger, Albert

Type/Use: Single dwelling

Structure: Load-bearing brick

Stories: 1½

Roof shape: Gable

Roof material: Composition shingle

Foundation: Limestone

This red brick single-family house is 1½ stories tall with a composition shingle front gable roof. The full-width brick porch has a gable roof with stucco and “timber” in the gable end. The front door at the right bay has a small side window and a triple set of 1/1 sashes at the left bay. Another triple set of sash windows is centered at the second story, and a small closet window is at either side. Eaves are supported on two knee brace brackets.

**4039 WYOMING ST**

1C/INC

1912

Builder/Architect: Leisner R & B Co.

Type/Use: Single dwelling

Structure: Load-bearing brick

Stories: 1½

Roof shape: Gable

Roof material: Composition shingle

Foundation: Limestone

This 1½ story red brick house has a full-width shed-roofed porch on brick piers. The front door and its sidelights at the left side are original, with two 1/1 windows at the center and right side of the first story. At the second story, the stone sills of two 1/1 windows are directly above the porch roof. Directly above the attic vent is a single soffitted bracket supporting the eaves of the front gabled roof.

Outbuilding: There is a noncontributing new garage at the alley.

**4040 WYOMING ST (Photo #10, fourth from right)**

1C/0NC

1919

Builder/Architect: Doerflinger, Albert

Type/Use: Single dwelling

Structure: Load-bearing brick

Stories: 1½

Roof shape: Gable

Roof material: Composition shingle

Foundation: Limestone

This red brick single-family house is 1½ stories tall with a composition shingle front gable roof. The full-width brick porch has a gable roof with stucco and stick in the gable end. The front door at the right bay has a small art glass side window and a triple set of sash windows (with multi-light upper sashes) at the left bay. Another triple set of sash windows is centered at the second story, and a small casement (closet window) is at either side.

**4041 WYOMING ST**

1C/0NC

1912

Builder/Architect: Leisner R & B Co.

Type/Use: Single dwelling: front gambrel

Structure: Load-bearing brick

Stories: 1 ½

Style: Colonial Revival/Georgian

Roof shape: Gambrel

Roof material: Composition shingle

Foundation: Limestone

This is a red brick house with a gambrel roof. At the first story is an almost full-width brick front porch with hipped roof. The front door and its sidelights at the left side are original, with two vinyl 1/1 windows at the center and right side of the first story. At the second story, the stone sill of a set of three vinyl 1/1 windows visually rests directly on the porch roof. There are eave returns.

**4043 WYOMING ST**

1C/INC

1912

Builder/Architect: Leisner R & B Co.

Type/Use: Single dwelling: front gambrel

Structure: Load-bearing brick

Roof shape: Gambrel

Roof material: Composition shingle

**United States Department of the Interior  
National Park Service**

**National Register of Historic Places  
Continuation Sheet**

Oak Hill Historic District  
St. Louis [Independent City], Missouri

Section 7 Page 273

Stories: 1 1/2 Foundation: Limestone  
Style: Colonial Revival/Georgian

This is a red brick house with a gambrel roof. At the first story is an almost full-width wood front porch. Its hipped roof is supported on three wood piers spanned by an arched frieze. The front door and its sidelight at the left side are original, with three 6/3 windows at the right side of the first story. At the second story, the stone sill of a set of three 6/3 windows visually rests directly on the porch roof. Above the windows, the gambrel end is stuccoed and there are eave returns.

Outbuilding: There is a noncontributing new garage at the alley.

**4044 WYOMING ST** (Photo #10, third from right) 1C/1NC  
1922

Builder: Doerflinger Realty Co.  
Architect: Schaumburg, Hy.  
Type/Use: Single dwelling Roof shape: Gable  
Structure: Load-bearing brick Roof material: Composition shingle  
Stories: 2 Foundation: Limestone  
Style: Bungalow/Craftsman

This large single-family home has a composition shingle open front gable roof and brown brick facade. There is a wide front porch at right and center with a low-pitched hip roof on full-height wide brick piers. While the porch spans the centered (original) front door and the right window, the building is otherwise symmetrical. The four original windows are 8/1 windows in wide square-head openings. Centered between the two second-story windows is a small blind arch. There is a bungalow-era front door.

Outbuilding: There is a gable-roofed frame garage clad in asbestos siding that is noncontributing.

**4046 WYOMING ST** (Photo #10, second from right) 1C/0NC  
1922

Builder: Doerflinger Realty Co.  
Architect: Schaumburg, Hy.  
Type/Use: Single dwelling Roof shape: Gable  
Structure: Load-bearing brick Roof material: Composition shingle  
Stories: 2 Foundation: Limestone  
Style: Bungalow/Craftsman

This large single-family home has a composition shingle open front gable roof and dark red brick facade. A secondary gable projects from the eaves at the left bay; under it the left bay of the façade projects slightly. There are two 1/1 vinyl replacement windows at both stories of this bay, but at the first story they are separated and the right one is under a shed roofed brick porch that spans both this center window and the recessed right bay.

**4047 WYOMING ST** 1C/0NC  
1912

Builder/Architect: Leisner R & B Co.  
Type/Use: Single dwelling: front gambrel Roof shape: Gambrel  
Structure: Load-bearing brick Roof material: Composition shingle  
Stories: 1 1/2 Foundation: Limestone  
Style: Colonial Revival/Georgian

This is a brick house with a gambrel roof and light brown brick facade. At the first story is an almost full-width front porch (replacement wood) with shed roof. The front door and its sidelight at the left side are original, with a wide original 1/1 window at the right side of the first story. At the second story gambrel end, the shared stone sill of two 1/1 windows visually rests almost directly on the porch roof. There is a brick panel between the two windows outlined in darker brown brick, and a soldier course at the lintel level of the same material. There are eave returns.

**United States Department of the Interior  
National Park Service**

**National Register of Historic Places  
Continuation Sheet**

Oak Hill Historic District  
St. Louis [Independent City], Missouri

Section 7 Page 274

**4048 WYOMING ST** (Photo #10, right)  
1919

1C/0NC

Builder: Bidwell, Thos.

Type/Use: Single dwelling

Structure: Load-bearing brick

Stories: 1½

Roof shape: Jerkinhead

Roof material: Composition shingle

Foundation: Limestone

This 1½ story single-family house has a red brick façade with a jerkinhead roof. The full-width jerkinhead front porch has low-pitched roof with stucco and “timber” in the exposed end. The Craftsman-era front door and a small art glass side window are at the right; at the left bay and second story are triple sets of sash windows. Small art glass closet windows are at either side of the second story.

**4049 WYOMING ST**  
1912

1C/0NC

Builder/Architect: Leisner R & B Co.

Type/Use: Single dwelling; front gambrel

Structure: Load-bearing brick

Stories: 1 ½

Style: Colonial Revival/Georgian

Roof shape: Gambrel

Roof material: Composition shingle

Foundation: Limestone

This is a brown brick house with a gambrel roof. At the first story is an almost full-width wood front porch. Its hipped roof is supported on three wood or synthetic square columns, with a cross gable at the left. The front door and its side window are at the left side, with a pair of replacement 1/1 windows at the right. At the second story gambrel end, the stone sill of a pair of 1/1 windows visually rests directly on the porch roof. Colored tile squares make crosses to either side of the window.

**4050 WYOMING ST**  
1912

1C/1NC

Builder: Roser, L. & Son

Type/Use: Single dwelling

Structure: Load-bearing brick

Stories: 1½

Roof shape: Gable

Roof material: Composition shingle

Foundation: Limestone

The 1½ story single-family house has a red brick first story and porch. The open gable end at the upper story is filled with vinyl siding in horizontal and diagonal patterns around a pair of replacement simulated 9/1 windows. The full-width front porch has a shed roof on three full-height brick piers. The Craftsman-style front door is at the right and another pair of replacement 9/1 windows is at the left.

Outbuilding: There is a recent noncontributing gable-roofed frame garage clad in vinyl siding.

**4051 WYOMING ST**  
1913

1C/0NC

Builder/Architect: Leisner R & B Co.

Type/Use: Single dwelling

Structure: Load-bearing brick

Stories: 2

Roof shape: Gable

Roof material: Composition shingle

Foundation: Limestone

This two-story red brick front gabled house. Its full-width front porch has a shed roof supported on two full-height brick piers. The original front door, side window and transom are at the left, with two original 1/1 windows at the right. At the second story, three windows are on a stone sill. The center window is a 4/2 window; the outer two are narrower 2/2 windows. A tapered frieze board above the windows separates the gable end, which is filled with a sunburst pattern of siding radiating around a center diamond-shaped vent. Three soffitted brackets support the front eaves.

**4053 WYOMING ST**

1C/0NC

**United States Department of the Interior  
National Park Service**

**National Register of Historic Places  
Continuation Sheet**

Oak Hill Historic District  
St. Louis [Independent City], Missouri

Section 7 Page 275

1913

Builder/Architect: Leisner R & B Co.

Type/Use: Single dwelling  
Structure: Load-bearing brick  
Stories: 2

Roof shape: Gable  
Roof material: Composition shingle  
Foundation: Limestone

This two-story front-gabled house has a dark red brick facade. Its full-width front porch has a low-pitched gable roof supported on two full-height brick piers. The front door, sidelights and transom are at the left, with a pair of replacement 1/1 windows at the right. At the second story are two replacement 1/1 windows. Gable ends at the porch and main roof are filled with diagonally laid siding (meeting symmetrically at the center line). A projecting ridge beam supports the front eaves.

**4054 WYOMING ST**

2C/0NC

1912

Builder: Roser, L. & Son  
Type/Use: Single dwelling  
Structure: Load-bearing brick  
Stories: 1½

Roof shape: Gable  
Roof material: Composition shingle  
Foundation: Limestone

This 1½ story single-family house has a red brick first story and porch. The open gable end at the upper story is filled with horizontal vinyl siding around a triple set of original 9/1 windows. The gabled front porch at the right bay has two full-height brick piers. The Craftsman-style front door is at the porch and a pair of original 12/1 windows is at the left.

Outbuilding: There is a contributing smaller gable-roofed frame garage clad in vinyl siding; original wood elements facing the alley include a prominent wood facing around the garage door, and wood eaves and fascia.

**4057 WYOMING ST**

1C/0NC

1916

Builder/Architect: Gamache, AJ  
Type/Use: Single dwelling; 2-story parapet front  
Structure: Load-bearing brick  
Stories: 2

Roof shape: Flat  
Roof material: Not visible  
Foundation: Limestone

This two-story red brick flat-roofed house. Its full-width brick front porch has a low-pitched gable roof supported on two full-height brick piers. The original front door is at the left, with a pair of vinyl windows at the right. At the second story is a set of three vinyl windows, two narrow sash windows flanking a wider center one. Gable ends at the porch and applied gable over the second story are filled with vertical siding.

**4058 WYOMING ST**

1C/0NC

1912

Builder/Architect: Woas, A.F  
Type/Use: Single dwelling  
Structure: Load-bearing brick  
Stories: 1½

Roof shape: Gable  
Roof material: Composition shingle  
Foundation: Limestone

This 1½ story single-family house has a red brick first story. The open gable end at the upper story is filled with contemporary vertical wood siding around a pair of replacement windows. The front porch at the left bay is a concrete stoop; the roof is missing. A multi-light front door is at the porch; two 1/1 windows round out the first story.

**4060 WYOMING ST**

1C/1NC

1912

Builder/Architect: Woas, A.F  
Type/Use: Single dwelling  
Structure: Load-bearing brick

Roof shape: Gable  
Roof material: Composition shingle

**United States Department of the Interior  
National Park Service**

**National Register of Historic Places  
Continuation Sheet**

Oak Hill Historic District  
St. Louis [Independent City], Missouri

Section 7 Page 276

Stories: 1½ Foundation: Limestone  
This 1½ story single-family house has a dark red brick first story. The open gable end at the upper story is filled with horizontal vinyl siding around a two sash windows. The front porch at the left bay is a concrete stoop with metal awning. A replacement front door is at the porch; two 1/1 windows round out the first story.  
Outbuilding: There is a recent noncontributing gable-roofed frame garage clad in vinyl siding.

**4061 WYOMING ST**  
1922

1C/1NC

Builder/Architect: Balthaser, HG  
Type/Use: Single dwelling; bungalow/bungalow  
Structure: Ceramic block Roof shape: Gable  
Stories: 1 Roof material: Composition shingle  
Style: Bungalow/Craftsman Foundation: Limestone  
This red brick single-story bungalow has a side-gabled roof and a shed-roofed full-width front porch. The front door is at the left; at the right are three 3/1 windows. The wide gabled dormer is covered with horizontal siding and has two 6/6 windows. Sanborn maps indicate that the walls are tile construction.  
Outbuilding: The noncontributing asphalt-shingled gabled frame garage retains original windows and vergeboards.

**4062 WYOMING ST**  
1913

1C/1NC

Builder: Miles, WD  
Type/Use: Single dwelling Roof shape: Gable  
Structure: Load-bearing brick Roof material: Composition shingle  
Stories: 1½ Foundation: Limestone  
This 1½ story single-family house has a red brick first story and porch. The open gable end at the upper story is filled with stucco and wood framing two 3/1 sash windows. The front porch runs almost the full width of the façade, with a bracketed Craftsman-style shed hood at the front door at the left. Two 1/1 windows are at the first story at the right.  
Outbuilding: There is a noncontributing gable-roofed frame garage clad in vinyl siding.

**4063 WYOMING ST**  
1913

1C/0NC

Builder/Architect: Halla, Geo.  
Type/Use: Single dwelling; 2-story parapet front Roof shape: Flat  
Structure: Load-bearing brick Roof material: Not visible  
Stories: 2 Foundation: Limestone  
This flat-roofed red brick house is two stories high and two bays wide. The gabled brick front porch is at the left bay; the original configuration of door with sidelights and transoms is intact. The three windows are wide replacement 1/1 windows, on the first floor on a stone sill course. An applied gable has wide eaves that extend past the side walls and form a center peak in the front parapet wall.

**4064 WYOMING ST**  
1914

1C/1NC

Builder: Sands, JA  
Architect: Black, AW  
Type/Use: Single dwelling Roof shape: Gable  
Structure: Load-bearing brick Roof material: Composition shingle  
Stories: 1½ Foundation: Limestone  
This 1½ story single-family house has a red brick facade. The open gable end at the upper story frames two sash



**United States Department of the Interior  
National Park Service**

**National Register of Historic Places  
Continuation Sheet**

Oak Hill Historic District  
St. Louis [Independent City], Missouri

Section 7 Page 277

windows and a half-moon vent. The front porch, faced with imitation stone veneer, runs almost the full width of the façade, with a fiberglass awning over the whole. The front door is at the left; two 1/1 windows round out the first story.

Outbuilding: There is a noncontributing recent gable-roofed frame garage clad in vinyl siding.

**4065 WYOMING ST**

0C/2NC

1952

Builder: Janssen, Geo.

Architect: Hunter, Vincel

Type/Use: Single dwelling: 1-story compact Modern

Roof shape: Gable

Structure: Concrete block

Roof material: Composition shingle

Stories: 1

Foundation: Concrete

This small house has a concrete block structure under its colorful variegated brick exterior. The foundation is clad with imitation stone veneer, as is the front stoop. The front door is centered, covered by a metal awning. Small 1/1 windows are to either side. The front gabled roof is low-pitched and covered with composition shingles. The gable end is filled with wide horizontal siding.

Outbuilding: There is a noncontributing asphalt shingled gabled garage.

**4066 WYOMING ST**

2C/0NC

1915

Builder: Anderson, G.

Type/Use: Single dwelling

Roof shape: Hipped

Structure: Load-bearing brick

Roof material: Ceramic tile

Stories: 2

Foundation: Limestone

This dark brown tapestry brick house is two stories high with a gabled porch at the left bay. The wide wood door does not look original. Five tall 3/1 façade windows are white vinyl. There is a low-pitched red tile hipped roof.

Outbuilding: There is a contributing gable-roofed brick garage. The vehicle doors face Oak Hill Avenue. Pressed board siding clads the gable end and the south elevation.

**4100 WYOMING ST**

1C/1NC

1922

Builder/Architect: Balthaser, H. G.

Type/Use: Walkup (four-family)

Roof shape: Hipped

Structure: Load-bearing brick

Roof material: Composition shingle

Stories: 2

Foundation: Limestone

Style: Colonial Revival/Georgian

This Georgian Revival building is red brick, two stories high and three bays wide, with a composition shingle hipped roof. The front entrance is centered at grade with an open pediment wood architrave. Above it between stories (indicating the location of a stairwell) is a leaded glass sash window. At the outer bays, both stories have triple sets of windows with a 6/1 window flanked by 4/1 windows. Window sills are modified rowlock courses, and the lintels are soldier brick.

Outbuilding: This noncontributing gable-roofed garage has been remodeled with geometric stucco elements.

**4103 WYOMING ST**

1C/0NC

1913

Builder/Architect: Leibinger FJ & Son

Type/Use: Single dwelling: bungalow/bungalowoid

Roof shape: Gable

Structure: Load-bearing brick

Roof material: Composition shingle

Stories: 1½

Foundation: Limestone

Style: Bungalow/Craftsman

**United States Department of the Interior  
National Park Service**

**National Register of Historic Places  
Continuation Sheet**

Oak Hill Historic District  
St. Louis [Independent City], Missouri

Section 7 Page 278

This dark red 1½ story brick bungalow occupies a prominent corner lot. The front elevation faces south on Wyoming. It is front gabled with slightly flared eaves, with a pair of 1/1 windows in the gable end surrounded by stucco and stick work. The front porch is wide and hipped, supported on three brick piers. The front door is at the left and has transoms and sidelights; two 1/1 windows are at the right. The eastern elevation, facing Oak Hill, has a glassed-in porch midway back and a stuccoed cross-gable near the back of the house.

**4106 WYOMING ST**  
1922

1C/0NC

Builder: Charleville, EA  
Architect: Conzelman, RA  
Type/Use: Single dwelling: bungalow/bungalowoid  
Structure: Load-bearing brick  
Stories: 1  
Style: Bungalow/Craftsman

Roof shape: Gambrel  
Roof material: Composition shingle  
Foundation: Limestone

This atypical bungalow-like house is faced with light brown brick. It has a side gambrel roof of composition shingle. At the right side of the facade is a gabled projecting bay with a triple set of 6/1 windows. The front entrance is at the left side of this bay (facing east). At the left bay is a pair of replacement 1/1 windows. A front porch is formed by a concrete slab two steps above the yard; a brown brick pier in the corner supports a pergola that is attached to the front and bay of the house. A wide shed dormer facing the street has two pairs of replacement sash windows.

**4107 WYOMING ST**  
1915

1C/0NC

Builder: Fendler, EC  
Type/Use: Single dwelling: 1-story parapet front  
Structure: Load-bearing brick  
Stories: 1

Roof shape: Flat  
Roof material: Not visible  
Foundation: Limestone

This single-story house has a brown brick façade. It is two bays wide with a flat roof that is somewhat obscured by an applied front gable, now covered with modern horizontal siding. The brick front porch is almost full-width with a shed roof. The Craftsman-era front door is at the left, and a triple set of 1/1 windows is at the right.

**4108 WYOMING ST**  
1922

1C/0NC

Builder: Charleville, EA  
Architect: Conzelman, RA  
Type/Use: Single dwelling: bungalow/bungalowoid  
Structure: Load-bearing brick  
Stories: 1  
Style: Bungalow/Craftsman

Roof shape: Gable  
Roof material: Composition shingle  
Foundation: Limestone

This bungalow is built to the same plan as those to either side. A low-pitched side gable roof has a wide shed dormer with two pairs of 6/1 windows. A full-width low-pitched front gabled roof covers a projecting bay at the right and recessed porch at left; a brick pier at the left end of the gable supports the porch roof. The front door is perpendicular to the street facing east in the right bay. The gable end and dormer are covered with imitation scalloped wood shingle.

**4109 WYOMING ST**  
1912

1C/0NC

Builder/Architect: Stahlman/Stohlmann, Aug  
Type/Use: Single dwelling: 1-story parapet front  
Structure: Load-bearing brick  
Stories: 1

Roof shape: Flat  
Roof material: Not visible  
Foundation: Limestone

**United States Department of the Interior  
National Park Service**

**National Register of Historic Places  
Continuation Sheet**

Oak Hill Historic District  
St. Louis [Independent City], Missouri

Section 7 Page 279

A hipped brick porch at the left side of this single story brick house has an original door and sidelight. Two 1/1 windows are at the right. The cornice area has been covered with a wide board that attempts a historic appearance with colorful wood trim patterns. The parapet wall has a center step and end blocks with terra cotta coping. The façade is light brown brick. The windows rest on a limestone sill course. Above the two windows, white enameled brick is patterned like label moldings.

**4111 WYOMING ST**  
1923

1C/0NC

Builder: Stockel, E (Stoeckel per *Daily Record*)  
Architect: Thurston, Chas.  
Type/Use: Walkup (four-family)  
Structure: Load-bearing brick  
Stories: 2

Roof shape: Flat  
Roof material: Not visible  
Foundation: Limestone

This four-family building is two stories tall; it has a symmetrical variegated brick façade. The front door is at the center of three bays at grade. It appears that an original configuration of doors and sidelights (probably) was replaced by a modern glass door and sidelight. It is sheltered by a bracketed gable hood. Above the entrance a 6/1 window between stories indicates the location of the stairwell. Although the building has a flat roof, the front section is built to appear side-gabled, with eaves sweeping down over the center and ends of the facade; at the outer bays, these are interrupted by low-pitched front gabled bays that appear as wall dormers. At both stories of the first and third bays are sets of three windows, a wide center window with narrower ones to either side. At the lower left bay these are all 1/1 windows, while the other bays retain original multi-pane windows in the upper sashes. The lintels are soldier brick, and the sills are stone.

**4112 WYOMING ST**  
1922

1C/0NC

Builder: Charleville, EA  
Architect: Conzelman, RA  
Type/Use: Single dwelling: bungalow/bungaloid  
Structure: Load-bearing brick  
Stories: 1  
Style: Bungalow/Craftsman

Roof shape: Gambrel  
Roof material: Composition shingle  
Foundation: Limestone

This atypical red brick bungalow is built to the same plan as the two buildings immediately east. It has a side gambrel roof of composition shingle. At the right side of the facade is a gabled projecting bay with a triple set of 6/1 windows. The front entrance is at the left side of this bay (facing east). At the left bay is a pair of 6/1 windows. A front porch is formed by a concrete slab two steps above the yard. A wide shed dormer facing the street has two pairs of 6/1 sash windows with a metal awning.

**4115 WYOMING ST (Photo #39, right)**  
1941

1C/1NC

Builder: Hardt, Frank Jr.  
Architect: Schaumberg, Hy.  
Type/Use: Single dwelling: 1-story compact Modern  
Structure: Load-bearing brick  
Stories: 1

Roof shape: Gable  
Roof material: Composition shingle  
Foundation: Limestone

This modest front gabled house has a colorful variegated brick exterior and limestone foundation. The front porch is at the left; the modern front door and center 6/1 window are all covered by a metal awning (supported on metal posts) under a secondary gable that is only slightly raised from the rest of the façade. There is another 6/1 window at the right with its own metal awning.

Outbuilding: There is a small gabled garage with aluminum siding and hinged doors (NC).

**United States Department of the Interior  
National Park Service**

**National Register of Historic Places  
Continuation Sheet**

Oak Hill Historic District  
St. Louis [Independent City], Missouri

Section 7 Page 280

**4116 WYOMING ST** (Photo #40, third from right) 1C/0NC  
1923

Builder: Cairns, JF Jr.  
Architect: Thurston, C  
Type/Use: Walkup (four-family) Roof shape: Flat  
Structure: Load-bearing brick Roof material: Not visible  
Stories: 2 Foundation: Limestone

This four-family walkup building is three bays wide and two stories high, with a red brick facade and flat roof. The front door is in the center bay at grade. The door is a c. 1960 replacement, and its sidelights are covered. The surround (limestone with brick trim) has a curved intrados and rectangular outline. Windows at the outer bays have been replaced with paired vinyl sashes, as have the windows in the stairwell over the front door. There is a red tile front roof with centered cross gable filled in with horizontal siding.

**4120 WYOMING ST** (Photo #40, second from right) 1C/0NC  
1923

Builder: Cairns, JF Jr.  
Architect: Thurston, C  
Type/Use: Walkup (four-family) Roof shape: Flat  
Structure: Load-bearing brick Roof material: Not visible  
Stories: 2 Foundation: Limestone

This four-family walkup building is three bays wide and two stories high, with a red brick facade and flat roof. The front door is in the center bay at grade. The door is a replacement and its sidelights are covered. The surround (limestone with brick trim) has a curved intrados and rectangular outline. At the outer bays, triple sets of sash windows have narrow 4/1 windows flanking 8/1 windows. There is a front roof with centered cross gable filled in with horizontal siding.

**4121 WYOMING ST** (Photo #39, second from right) 1C/0NC  
1892

Builder: Sudhoelter (?)  
Type/Use: Single dwelling: gabled ell Roof shape: Intersecting gable  
Structure: Frame Roof material: Composition shingle  
Stories: 1 Foundation: Not visible  
Style: Late Victorian

This modest 1-story frame house is sited high above the street. It has a front gabled front section and a side gabled rear section meeting in a lopsided "T", with another higher gable or hip extending to the rear. The hipped front porch is in the right front corner, supported on a single wood post. Two 1/1 windows at the first story face the street, and a smaller 1/1 window is in the gable end. The house is sided with imitation wood-grained gray siding, with a composition shingle roof. The foundation level is also sided. There is a limestone stone retaining wall at the sidewalk that dates from the historic period (date unknown).

**4123 WYOMING ST** (Photo #39, third from right) 1C/0NC  
1892

Builder: Sudhoelter  
Type/Use: Single dwelling: gabled ell Roof shape: Intersecting gable  
Structure: Frame Roof material: Composition shingle  
Stories: 1 Foundation: Concrete  
Style: Late Victorian

This modest 1-story frame house is sited high above the street. It has a front gabled front section and a side gabled rear section meeting in a lopsided "T", with another higher gable or hip extending to the rear. The hipped front porch is in the right front corner, supported on a single wood post. Two 1/1 windows at the first story face the street,

**United States Department of the Interior  
National Park Service**

**National Register of Historic Places  
Continuation Sheet**

Oak Hill Historic District  
St. Louis [Independent City], Missouri

Section 7 Page 281

and a smaller 1/1 is in the gable end. The house is sided with stucco; this remodeling (date unknown) also involved adding brick sills. The foundation is also stuccoed and could be concrete. There is a limestone stone retaining wall at the sidewalk that dates from the historic period, although no date is known.

**4125 WYOMING ST**

1C/0NC

1897

Builder: Wasck, Nicholas  
Type/Use: Single dwelling: shotgun  
Structure: Load-bearing brick  
Stories: 1

Roof shape: Flat  
Roof material: Not visible  
Foundation: Limestone

This small brick house is essentially a shotgun, although the entrance is at the right (east) elevation rather than the front. The façade is dark red brick on a limestone foundation, with two 1/1 windows in segmental arched openings. The front parapet wall has been rebuilt with simple end blocks. There is a limestone stone retaining wall at the sidewalk that dates from the historic period, although no date is known.

**4129 WYOMING ST**

2C/0NC

1899

Type/Use: Single dwelling: shotgun  
Structure: Load-bearing brick  
Stories: 1

Roof shape: Flat  
Roof material: Not visible  
Foundation: Limestone

This small brick house is essentially a shotgun, although the entrance is in a simple wood porch at the right (east) elevation rather than the front. The façade is red brick on a textured brown brick foundation, with two replacement 1/1 windows in segmental arched openings. Enameled white brick is used in two courses at the level of the stone sills and in a single course meeting and outlining the segmental arch extrados of the window arches, which alternate red and brown brick voussoirs. The two small basement windows have thick lintels of splayed tan brick. Above a very simple brick cornice, the front parapet wall has a steep center peak and end blocks with finials. Other than the replacement windows, this façade is unusually intact. There is a limestone stone retaining wall at the sidewalk that dates from the historic period, although no date is known.

Outbuilding: There is a contributing flat-roofed brick garage.

**4130 WYOMING ST (Photo #40, right)**

1C/0NC

1941

Builder: Ratermann B & Co.  
Architect: Baum & Froese  
Type/Use: School  
Structure: Load-bearing brick  
Stories: 2  
Style: Art Deco

Roof shape: Flat  
Roof material: Not visible  
Foundation: Limestone

This Art Deco school has a façade that is two stories. The facade is variegated brick split into three vertical divisions. Each includes four sets of windows that read as two-story units between raised brick piers with recessed brick spandrel panels. The top of each of these units is a triple arcade of unusual orange-streaked terra cotta with center flowers. At the center of the building, the front entrance is at the center two bays. Brick piers to either side of the recessed entrance feature terra cotta sculptures of Sts. Tarsicius and Agnes; above the triple set of doors is a terra cotta relief frieze of children and a center lamb. Above in limestone is the inscription "THE SCHOOL OF LIFE WITHOUT END." The metal sash windows and 1/1 windows have a covered transom area above them. The rear of the building reads quite differently than the front. The site slopes away from Wyoming Street, leaving a full limestone basement level visible at the rear, and a set-back additional hip-roofed story makes the building read as four full stories. The horizontal divisions are still defined by raised brick piers, but windows, where they appear, are much smaller on this elevation. The exception is the center bay, which is filled with glass block in its entirety at the rear elevation and the setback top story. There is a copper cupola on top of the building.

**United States Department of the Interior  
National Park Service**

**National Register of Historic Places  
Continuation Sheet**

Oak Hill Historic District  
St. Louis [Independent City], Missouri

Section 7 Page 282

**4131 WYOMING ST**

2C/0NC

1892

Builder: Shea, WH (?)  
Type/Use: Single dwelling: Gabled Ell  
Structure: Frame  
Stories: 1  
Style: Late Victorian

Roof shape: Gable  
Roof material: Composition shingle  
Foundation: Concrete

This single-story frame house has a rectangular footprint with a cutaway frame porch in the right side of the façade (SE corner). A pair of 9/9 windows facing the street are replacements, as is the front door. Facing the street is a front gable covered with composition shingle; the roof structure is unclear beyond that. The house is sided with wide white horizontal siding. From the sidewalk, the foundation looks like poured concrete. There is a limestone stone retaining wall at the sidewalk that dates from the historic period, although no date is known.

Outbuilding: There is a contributing gabled-roof brick garage.

**4133 WYOMING ST**

1C/0NC

1892

Type/Use: Single dwelling: gabled ell  
Structure: Frame  
Stories: 1  
Style: Late Victorian

Roof shape: Gable  
Roof material: Composition shingle  
Foundation:

This single-story frame house has an irregular footprint with a shed-roofed frame porch in the left front corner of the façade (SW corner) with a modern replacement front door. At the right, the façade is a deep bay with new windows on all three forward sides and a small gabled dormer in the roof. The main roof appears to be a side gable with composition shingle. The house is one of only a few in the neighborhood with wood siding. The foundation is parged; the material is unknown.

**4135 WYOMING ST**

1C/0NC

1926

Builder/Architect: Degenhardt, A  
Type/Use: Two-family flat  
Structure: Load-bearing brick  
Stories: 2

Roof shape: Gable  
Roof material: Not visible  
Foundation: Limestone

This two-family building is two stories tall and two bays wide. The façade is red brick. The two front doors are at the right bay, sheltered by a bracketed gable hood. A pair of 3/1 windows is at the left bay. At the second story are two 3/1 windows. All three window openings have black brick surrounds. The roof is a shallow gable, which is unusual for a two-family building of this date. The front eaves are supported by three wood brackets.

**4136-8 WYOMING ST**

2C/0NC

1915

Builder/Architect: Gleiforst, Adolph  
Type/Use: Four-family flat  
Structure: Load-bearing brick  
Stories: 2

Roof shape: Flat  
Roof material: Not visible  
Foundation: Limestone

This four-family building is three bays wide, symmetrical around a recessed center entrance bay. The front porch at the center is enclosed with windows flush with the outer bays; its flat roof is balustraded as a split second story balcony. The base is enameled white brick below the first-story sill course. Above, the façade is red brick with burnt headers alternating with stretchers at every sixth course. Paired original 1/1 windows are at the outer bays at both stories; the cornice is defined by courses of white enameled brick and corbelled end blocks defining a terra cotta cornice course and terra cotta coped parapet wall.

**United States Department of the Interior  
National Park Service**

**National Register of Historic Places  
Continuation Sheet**

Oak Hill Historic District  
St. Louis [Independent City], Missouri

Section 7 Page 283

Outbuilding: There is a contributing gable-roofed brick garage with old wooden vehicle doors.

**4139 WYOMING ST**

1C/0NC

1897

Builder: Forrester & Hoffman  
Type/Use: Single dwelling  
Structure: Load-bearing brick  
Stories: 1

Roof shape: Hipped  
Roof material: Composition shingle  
Foundation: Limestone

This single-story brick house has a composition shingle hipped roof with a single hipped dormer facing the street. The front porch is in the left corner of the facade under the main roof (SW corner of the building). At the right bay is a wide 1/1 sash window under an awning. A limestone water table separates the foundation, which is a slightly darker red brick.

**4140 WYOMING ST**

1C/0NC

1924

Type/Use: Walkup (four-family)  
Structure: Load-bearing brick  
Stories: 2

Roof shape: Flat  
Roof material: Not visible  
Foundation: Concrete

This four-family building is three bays wide and symmetrical with a flat roof and basically flat variegated red brick façade. The centered front door is at grade (its hood has been removed). A 1/1 window with soldier brick lintel is above the front door between stories; it has an iron balcony detail. Above that, a center panel of basket-weave brick and the rhythms of the stepped parapet are about the only other decoration on the facade. At the outer bays, both stories, there are pairs of replacement sash windows.

**4141 WYOMING ST**

1C/0NC

1909

Builder: Tacoma Investment Co.  
Architect: Wedemeyer, William  
Type/Use: Two-family flat  
Structure: Load-bearing brick  
Stories: 2

Roof shape: Flat  
Roof material: Not visible  
Foundation: Limestone

This two-story brick, two-family building is two bays wide. The front doors are recessed at an angle behind a rectangular opening at the left with metal awning. Above the front door is a single replacement vinyl sash window; at the right bay, both stories have wider original 3/1 windows. The first-story window rests on a limestone sill course; below this course the foundation is brown brick while the rest of the façade is red brick. All three windows have raised brick label moldings. Above a corbelled brick and metal cornice, the front parapet wall has a wide center step and end blocks and white terra cotta coping.

**4143 WYOMING ST**

1C/0NC

1909

Builder/Architect: Mederacke, Richard  
Type/Use: Two-family flat  
Structure: Load-bearing brick  
Stories: 2

Roof shape: Flat  
Roof material: Not visible  
Foundation: Limestone

This narrow two-story brick building is two bays wide. The building was converted from two flats to a single dwelling, probably quite recently based on the new front door. The front door is a new replacement with sidelights and a covered transom area at the left probably filling in a recessed porch. The first-story right bay window is wider than the two second-story windows; all are vinyl replacements. The first-story window rests on a limestone sill course; below this course the foundation is light brown brick while the rest of the façade is red brick. Above a corbelled brick and metal cornice, the front parapet wall has a wide center step with raised brick circle design. The

**United States Department of the Interior  
National Park Service**

**National Register of Historic Places  
Continuation Sheet**

Oak Hill Historic District  
St. Louis [Independent City], Missouri

Section 7 Page 284

coping is white terra cotta.

**4146 WYOMING ST**

1C/0NC

1891

Builder: Shea, Wm.

Type/Use: Single dwelling: shotgun

Structure: Frame

Stories: 1

Roof shape: Gable

Roof material: Composition shingle

Foundation: Concrete

This single-story frame shotgun has a medium-pitched front gabled roof. The front porch at the left bay is a replacement wood stoop with awning. The front door is a modern replacement. Sash windows appear historic, although the 1/1 window to the right of the door is probably smaller than the original; it is smaller than the one next door and the 2/2 windows on the side elevations. The siding is asphalt shingle. Although a 1990s Sanborn map indicates a frame foundation, it now appears to be poured concrete.

**4147 WYOMING ST**

1C/0NC

1910

Builder/Architect: Sanders, Louis

Type/Use: Single dwelling: 1-story parapet front

Structure: Load-bearing brick

Stories: 1

Roof shape: Flat

Roof material: Not visible

Foundation: Limestone

This brick house is two bays wide with a flat roof. The front door is at a replacement porch at the left bay; the door appears to be a replacement and its transom is covered. At the right two vinyl 1/1 windows in segmental arched openings rest on a stone sill course. Below this course the foundation is enameled white brick while the rest of the façade is light brown. Lozenge designs in white brick are below a metal cornice. The truncated parapet wall has clay tile coping.

**4148 WYOMING ST**

1C/1NC

1891

Builder: Shea, Wm.

Type/Use: Single dwelling: shotgun

Structure: Frame

Stories: 1

Roof shape: Gable

Roof material: Composition shingle

Foundation: Concrete

This noncontributing single-story frame shotgun has a medium-pitched front gabled roof. The concrete front porch runs across the full façade, its shed roof supported on metal uprights. The first story has been covered with imitation stone veneer, revealing the outline of the hipped porch roof that once existed. The window in the gable end appears to be an original small 2/2 window; at the first story the front door is at the left and a tall 2/2 window at the right. Although a 1990s Sanborn map indicates a frame foundation, it appears to be poured concrete. The wall surface is asbestos-type shingle.

Outbuilding: There is a two-story, flat-roofed brick garage.

**4149 WYOMING ST**

1C/0NC

1896

Builder: Bacher, Louis

Type/Use: Single dwelling: shotgun

Structure: Load-bearing brick

Stories: 1

Roof shape: Flat

Roof material: Not visible

Foundation: Limestone

This brick shotgun house has a front door at the right side of the facade and wide vinyl 1/1 window at the left. The door, window and basement window are all replacements, and the concrete porch and fabric awning are also not original. The house retains integrity because most of the envelope is intact: dressed limestone foundation at the façade, brick cornice in plain corbelled brick and a course of decorative dentil-molded brick; and stepped parapet



**United States Department of the Interior  
National Park Service**

**National Register of Historic Places  
Continuation Sheet**

Oak Hill Historic District

Section 7 Page 285

St. Louis [Independent City], Missouri

wall with enameled green brick four-brick lozenge in the center.

**4150 WYOMING ST**

1C/0NC

1891

Type/Use: Single dwelling: gabled ell

Roof shape: Intersecting gable

Structure: Frame

Roof material: Composition shingle

Stories: 2

Foundation: Concrete

Style: Late Victorian

This L-shaped frame building is two stories high with modern vinyl siding. The building now has two units but was originally a single dwelling. At the second story of the end of the L facing the street is a pair of 1/1 replacement windows; the first story has the same sized opening with a set of metal windows (1940s-style). The base of the building is clad with imitation stone veneer. The front doors are in a shed-roofed porch in the elbow of the L at the northwest corner of the house. Over the front door is a historic 3/1 window. The foundation is faced with imitation stone veneer.

**4151 WYOMING ST**

1C/0NC

1891

Builder: Sudhoelter &amp; Son, CM.

Type/Use: Single dwelling

Roof shape: Flat

Structure: Load-bearing brick

Roof material: Not visible

Stories: 2

Foundation: Limestone

This simple single-family dwelling is two stories tall and two bays wide with a flat roof. The front door (not original) is at a porch at the left bay. The front porch is a wood stoop with metal awning, which appears to have replaced a gable or hipped porch. The windows at the right bay are wide 1/1 windows, and above the porch is a narrower 1/1 window. These are all white vinyl windows in segmental arched openings. The façade is red brick over a stone foundation painted white. The parapet wall is straight across, capped with clay coping tile. The brick section (added in 1906) extends back one room; attached at the rear is the original one-story frame house.

**4153 WYOMING ST**

0C/1NC

1892

Type/Use: Single dwelling

Roof shape: Intersecting gable

Structure: Frame

Roof material: Composition shingle

Stories: 2

Foundation:

Style: Queen Anne

This two-story frame house has a front facing gable at the right bay and a pyramidal-roofed square tower at the left with a recessed corner porch at the first story beneath it. The front door is a modern replacement. A small octagonal fixed window is in the tower, and a pair of new vinyl 1/1 windows is at each story of the right bay. Modern shiplap style gray horizontal siding is at the façade; the side elevations are shingled with what appears from a distance to be asbestos siding.

**4157 WYOMING ST**

1C/0NC

1910

Builder/Architect: Sanders, Louis

Type/Use: Single dwelling: 1-story parapet front

Roof shape: Flat

Structure: Load-bearing brick

Roof material: Not visible

Stories: 1

Foundation: Limestone

This simple shaped parapet single-story building has an original transomed front door at the left bay. The porch is a replacement concrete stoop with metal awning. At the right, two 1/1 replacement windows rest on a limestone sill course. Below this course the foundation is enameled white brick, while the rest of the façade is light brown. Lozenge designs in white brick are below a metal cornice. The parapet wall has end blocks and steps to a center

**United States Department of the Interior  
National Park Service**

**National Register of Historic Places  
Continuation Sheet**

Oak Hill Historic District

Section 7 Page 286

St. Louis [Independent City], Missouri

arched section, all capped with metal coping.

**4158 WYOMING ST**

1C/0NC

1891

Builder: Sudhoelter &amp; Son, CM.

Type/Use: Single Dwelling

Structure: Frame

Stories: 2

Style: Queen Anne

Roof shape: Gable

Roof material: Composition shingle

Foundation: Concrete

This two-story frame house in the vernacular Queen Anne mode has a wide gable end facing the street (north) and a hip-roofed porch that wraps around the front and east elevations. The front door is at the right side of the porch, with wide Victorian sash windows at the left (its top sash has a large pane bordered by many small square panes). At the second story facing the street is a large center 2/2 window and smaller flanking 1/1 windows. The foundation material appears to be poured concrete.

**4159 WYOMING ST**

1C/0NC

1910

Builder/Architect: Sanders, Louis

Type/Use: Single dwelling: 1-story parapet front

Structure: Load-bearing brick

Stories: 1

Roof shape: Flat

Roof material: Not visible

Foundation: Limestone

This simple shaped parapet single-story building has a replacement transomed front door at the left bay. The porch is a replacement wood deck without a roof. At the right, two original 1/1 sash windows rest on a limestone sill course. Below this course the foundation is enameled white brick, while the rest of the façade is light brown. A course of white enameled brick follows the shape of the brick arches over the windows. The parapet wall has end blocks and a center step with terra cotta coping.

**4160 WYOMING ST**

0C/2NC

1926

Builder/Architect: Clark, JM.

Type/Use: Single dwelling: bungalow/bungalowoid

Structure: Load-bearing brick

Stories: 1

Style: Bungalow/Craftsman

Roof shape: Gable

Roof material: Composition shingle

Foundation: Limestone

This once-modest single-story brick house resembled the building to the west (4162) until a full story addition rendered it noncontributing.

Outbuilding: There is a recent noncontributing gable-roofed frame garage clad in vinyl siding.

**4161 WYOMING ST**

1C/1NC

1892

Type/Use: Single dwelling: gabled ell

Structure: Frame

Stories: 1½

Style: Late Victorian

Roof shape: Intersecting gable

Roof material: Composition shingle

Foundation: Limestone

This 1½-story frame house is L-shaped, with a single-bay gable facing the street. The second gable faces away from it to the east, and the front porch occupies the corner between them. The end facing the street has a pair of 1/1 sash windows centered at the first story and a single 2/2 window in the gable end. A hipped dormer sits above the front door in the side arm of the L. The green siding appears to be asphalt.

Outbuilding: The gabled frame garage has modern sheet wood siding and is noncontributing.

**United States Department of the Interior  
National Park Service**

**National Register of Historic Places  
Continuation Sheet**

Oak Hill Historic District  
St. Louis [Independent City], Missouri

Section 7 Page 287

**4162 WYOMING ST**

1C/INC

1926

Builder/Architect: Clark, JM.

Type/Use: Single dwelling: bungalow/bungalowoid

Roof shape: Gable

Structure: Load-bearing brick

Roof material: Composition shingle

Stories: 1

Foundation: Limestone

Style: Bungalow/Craftsman

This single-story variegated brick house has a front open gabled roof. The gabled porch at the right bay has vertical modern siding in the gable end and battered brick piers. The wide 5/1 window at the left has a brick surround; the gable end has lively courses and panels of red and white brick.

Outbuilding: There is a noncontributing gabled concrete masonry unit garage.

**4163 WYOMING ST**

2C/0NC

c. 1892

Type/Use: Single dwelling: gabled ell

Roof shape: Intersecting gable

Structure: Frame

Roof material: Composition shingle

Stories: 1

Foundation: Limestone

Style: Late Victorian

This single-story frame house is L-shaped, with a single-bay gable end facing the street. The second gable faces away from it to the east and the front porch, now enclosed, occupies the corner between them. A stoop and small hipped roof lead to the new front door, which has sidelights. A pair of historic 1/1 windows is in the gable end facing the street. The roof is composition shingle; the building's siding is horizontal and appears to be aluminum.

Outbuilding: The contributing gabled frame garage retains double drop lapped siding and hinged wood doors.

**4166 WYOMING ST**

0C/INC

1892

Builder: Detjen, Henry

Type/Use: Single dwelling (now two-family flats)

Roof shape: Hipped

Structure: Frame

Roof material: Composition shingle

Stories: 2

Foundation: Limestone

Style: Queen Anne

This two-story frame two-family has a hipped main roof with a closed-pediment cross gabled bay projecting at the left bay and a square tower projecting from the left front corner at a 45-degree angle. The corner front porch is at the right bay, and the two front doors are from the historic period (indicating an early conversion from single-family to multi-family use). There is vinyl shiplap-style siding. The 1903 Sanborn map indicates that a wrapping porch has been removed and that the building was originally a single-family dwelling.

**4167 WYOMING ST**

1C/INC

1891/1924

Builder/Architect: Shea (?) (1891)

Type/Use: Single dwelling: bungalow/bungalowoid

Roof shape: Gable

Structure: Load-bearing brick

Roof material: Composition shingle

Stories: 1.5

Foundation: Limestone

Style: Bungalow/Craftsman

This frame bungalow is one story at the façade but a full two stories of living space. The stuccoed full-width front porch is under the medium-pitched side-gabled roof. The front door and a replacement 9/1 window are at the right side of the porch, and a pair of French doors is at the left. A wide stuccoed gabled dormer faces the street. The side elevations have synthetic horizontal siding in the gable ends, with the eaves supported on knee brace brackets.

Windows are white vinyl replacements. The current appearance dates to 1924, when the original frame cottage received a makeover.

**United States Department of the Interior  
National Park Service**

**National Register of Historic Places  
Continuation Sheet**

Oak Hill Historic District  
St. Louis [Independent City], Missouri

Section 7 Page 288

Outbuilding: The poured concrete garage postdates the period of significance. (NC)

**4170 WYOMING ST**

1C/1NC

1909

Builder: Weaver, Geo. W

Type/Use: Two-family flat

Structure: Load-bearing brick

Stories: 2

Roof shape: Flat

Roof material: Not visible

Foundation: Limestone

This two-story, flat-roofed brick house is a conversion from a two-family building. The modern front door is centered between new sidelights in a wide opening at right. All five façade windows are 1/1 windows. The full-width front porch has a concrete base, metal supports, and the original hipped roof structure. The red brick facade has a slight corbel below a parged area where the cornice presumably sat. The front parapet wall has center and end steps and simple clay tile coping. Common bond façade alternates burnt headers with stretchers at every sixth course.

Outbuilding: There is a noncontributing gable-roofed brick garage clad in vinyl siding.

**4173 WYOMING ST**

1C/0NC

1891

Builder: Shea (?)

Type/Use: Single dwelling (asymmetrical frame)

Structure: Frame

Stories: 2

Style: Late Victorian

Roof shape: Gable

Roof material: Composition shingle

Foundation: Limestone

This frame house has an unusual form: the right side of the façade is a projecting canted two-story bay; its front gable roof extends down over the single-story left side of the façade. A full-width front porch has a hipped section at the right, while the left side has a mansard-like roofline with a flat center section. 3/1 windows are in all three facets of the bay's second story; the first-story windows have multi-light top sashes. The front door, at the left, is a replacement. A gable dormer with tapered vergeboards (historic but unlikely original) faces west (to the left) in the front-gabled roof. The roof material is composition shingle and the siding is horizontal and modern (vinyl or aluminum).

**4200 WYOMING ST**

1C/0NC

1926

Type/Use: Two-family flats

Structure: Brick

Stories: 2

Roof shape: Flat

Roof material:

Foundation: Limestone

This two-family building has a full-width gable porch. Original front doors are at opposite ends of the façade, with a pair of 3/1 windows between them. Two 3/1 windows are at the second story. An applied gable breaks the parapet wall. Both gables have three wood brackets at the eaves.

**4201 WYOMING ST**

1C/0NC

1907

Type/Use: Single dwelling (former two-family)

Structure: Brick

Stories: 2

Roof shape: Flat

Roof material:

Foundation: Limestone

This former two-family building has a red brick façade. At the left side, the round-arched entry, which once opened to a recessed porch, is filled in with a single door. At the right bay the wide first-story window is round-arched. It rests on a stone sill course, below which the base of the façade is brown brick. At the second story, the two 1/1 windows share a stone sill and label course. Above a metal cornice, the parapet wall has end blocks and a center step. There is metal coping with brackets and a decorative pattern on the center step.

**United States Department of the Interior  
National Park Service**

**National Register of Historic Places  
Continuation Sheet**

Oak Hill Historic District  
St. Louis [Independent City], Missouri

Section 7 Page 289

**4202 WYOMING ST**

1C/INC

1912

Type/Use: Single dwelling  
Structure: Brick  
Stories: 2

Roof shape: Flat  
Roof material:  
Foundation: Limestone

This brick building has a recessed porch at the right bay. Two windows are to the left of the entry, and three windows are at the second story. The red brick façade and brown brick base are separated by a limestone sill course at the first story. Wood windows appear original.

Outbuilding: The gabled garage has aluminum siding and is noncontributing.

**4203 WYOMING ST**

1C/0NC

1907

Type/Use: Two-family flat  
Structure: Brick  
Stories: 2

Roof shape: Flat  
Roof material:  
Foundation: Limestone

This two-family building has a red brick façade. At the left side, the round-arched entry opens to a recessed porch where the two front doors meet at an angle. At the right bay the wide first-story window opening is round-arched, now filled with a replacement sliding window and transom. It rests on a stone sill course, below which the base of the façade is brown brick. At the second story, the two 1/1 windows share a stone sill and label course. Above a brick cornice, the parapet wall has end blocks and a center step.

**4207 WYOMING ST**

1C/INC

1906

Type/Use: Single dwelling: 2-story parapet front  
Structure: Brick  
Stories: 2

Roof shape: Flat  
Roof material:  
Foundation:

This two-bay, two-story building has a red brick façade. At the left side is a recessed porch. At the right bay the two 1/1 windows rest on a stone sill course, below which the base of the façade is brown brick. At the second story are three 1/1 windows. Above a brick and metal cornice, the parapet wall has end blocks. Map evidence indicates that this was a single-family home in 1903; the second story was probably added in 1906.

Outbuilding: This large vinyl-sided garage appears to be new and is noncontributing.

**4208 WYOMING ST**

1C/0NC

1908

Type/Use: Single dwelling: 2-story parapet front  
Structure: Brick  
Stories: 2

Roof shape: Flat  
Roof material:  
Foundation: Limestone

This brick building has a gabled porch at the right bay. The roof and fascia appear original, carried on metal supports. Two windows are to the left of the entry, and three windows are at the second story (all vinyl). The dark red brick facade has a limestone base. Above a corbelled and ornamental brick cornice, the parapet wall has end blocks and metal coping.

**4209 WYOMING ST**

1C/0NC

1899

Type/Use: Single dwelling  
Structure:  
Stories: 1.5

Roof shape: Front gable  
Roof material:  
Foundation:

This house has a red brick façade, but the left end of the façade (around the front door) has been clad with imitation stone veneer. To the right, two 1/1 windows share a pressed brick border. The gable end is covered with vinyl

**United States Department of the Interior  
National Park Service**

**National Register of Historic Places  
Continuation Sheet**

Oak Hill Historic District  
St. Louis [Independent City], Missouri

Section 7 Page 290

siding. The front porch is a deck-style wood structure across most of the width of the house.

**4210 WYOMING ST**  
1923

1C/0NC

Type/Use:	Single dwelling: 2-story parapet front	Roof shape:	Flat
Structure:	Brick	Roof material:	
Stories:	2	Foundation:	Limestone

This brick house has a concrete porch at the right bay of its variegated brick facade. A shed hood shelters two original transomed doors. Two windows are to the left of the entry, and three windows are at the second story, all wood 3/1 windows. Above a metal cornice, the front parapet wall has end blocks.

**4211 WYOMING ST**  
1910

1C/0NC

Type/Use:	Single dwelling: 1-story parapet front	Roof shape:	Flat
Structure:	Brick	Roof material:	
Stories:	1	Foundation:	Limestone

This single-story house has a brown brick façade; beneath the limestone sill course, the base is enameled brick. The front door, a replacement, has a sidelight and transom. They are located at the left side of the façade at a gabled brick porch. To the right are two windows obscured by metal awnings. Above a metal cornice, the stepped parapet wall has a center arch and metal coping.

**4212 WYOMING ST**  
1891

1C/0NC

Type/Use:	Single dwelling	Roof shape:	complex
Structure:	Frame	Roof material:	Composition shingle
Stories:	2	Foundation:	Limestone

This frame house has a projecting gabled left bay. Its first story has cutaway corners. The porch is at the right side of the façade; its porch roof, almost a mansard, is typical of 19th century frame houses in the neighborhood. Beyond the gabled bay the main volume of the house has a hipped roof; the front door is set back at the right and retains a transom. Original windows include the nine-light window in the gable end and three-light basement windows in the stone foundation. The siding is narrow vinyl, evocative of historic wood siding.

**4213 WYOMING ST**  
1910

1C/0NC

Type/Use:	Single dwelling: 1-story parapet front	Roof shape:	Flat
Structure:	Brick	Roof material:	
Stories:	1	Foundation:	Limestone

This single-story house has a brown brick façade; beneath the limestone sill course, the base is enameled brick. The original front door has a sidelight and transom. They are located at the left side of the façade at a hipped frame porch. To the right are two windows in segmental arch openings. Above a metal cornice, the parapet wall has end blocks and terra cotta coping.

**4215 WYOMING ST**  
1909

1C/1NC

Type/Use:	Single dwelling: 1-story parapet front	Roof shape:	Flat
Structure:	Brick	Roof material:	
Stories:	1	Foundation:	Limestone

This single-story house has a red brick façade; beneath the limestone sill course, the base is brown brick. The front door is at the left side of the façade at a hipped frame porch. To the right are two windows in segmental arch openings. Above a brick and metal cornice, the parapet wall has end blocks.

**United States Department of the Interior  
National Park Service**

**National Register of Historic Places  
Continuation Sheet**

Oak Hill Historic District  
St. Louis [Independent City], Missouri

Section 7 Page 291

Outbuilding: The vinyl-sided garage appears to be new and is noncontributing.

**4216 WYOMING ST**  
1905

2C/0NC

Type/Use: Single dwelling  
Structure: Brick  
Stories: 1.5

Roof shape: Front gable  
Roof material: Composition shingle  
Foundation: Limestone

This front gabled house has a full-width shed porch that is enclosed with screens. A wide round-arched window opening is in the gable end, which has eave returns. The original window has been replaced.

Outbuilding: There is a gabled frame garage which retains its double drop lapped wood siding.

**4218 WYOMING ST**  
1905

1C/0NC

Type/Use: Single dwelling  
Structure: Brick  
Stories: 1.5

Roof shape: Front gable  
Roof material: Composition shingle  
Foundation: Limestone

This front gabled house has a full-width shed porch on a cast stone base. Three tapered columns rest on an open brick rail. The transomed front door is at the left and a wide window is at the right. A wide round-arched original window is in the gable end, which has eave returns.

**4219 WYOMING ST**  
1891

1C/1NC

Type/Use: Single dwelling  
Structure: Frame  
Stories: 1.5

Roof shape: Front gable  
Roof material: Composition shingle  
Foundation: Concrete

This frame house has vinyl siding. The full-width concrete porch has metal railing and supports and a gable roof. At the first story is a replacement door at the left and replacement pair of 1/1 windows; a pair of smaller wood 6/1 windows is in the gable end.

Outbuilding: This contributing gabled garage has asphalt siding on the frame east wall; the west wall is brick. The garage retains beadboard hanging doors and wood trim.

**4220 WYOMING ST**  
1906

1C/0NC

Type/Use: Single dwelling  
Structure: Brick  
Stories: 2

Roof shape: Flat  
Roof material: Limestone  
Foundation: Limestone

This red brick building's facade has a limestone base and a modest brick cornice. At the right bay it appears that a gabled or hipped porch has been removed and replaced with a wood deck. The façade windows (two at the first story and three at the second) are in segmental arched openings.

**4221 WYOMING ST**  
1891

0C/1NC

Type/Use: Single dwelling  
Structure: Frame  
Stories: 1.5

Roof shape: Intersecting gable  
Roof material: Composition shingle  
Foundation: Limestone

This vinyl-clad frame house has a gabled bay at the left and a hipped wing at the entrance at right. The front door is a replacement, and the left bay's window opening has been resized and has horizontal sliding windows.

**4223 WYOMING ST**  
1892

0C/1NC

**United States Department of the Interior  
National Park Service**

**National Register of Historic Places  
Continuation Sheet**

Oak Hill Historic District  
St. Louis [Independent City], Missouri

Section 7 Page 292

Type/Use:	Single dwelling	Roof shape:	Front gable
Structure:	Frame	Roof material:	Composition shingle
Stories:	1.5	Foundation:	Concrete

This front gabled frame house has a full-width porch with a brick base, metal supports and a gable roof. At the left side of the façade is a pair of 1/1 windows with a single replacement door at the right.

**4226-8 WYOMING ST** 1C/0NC  
1924

Type/Use:	Four-family flats	Roof shape:	flat
Structure:	Brick	Roof material:	
Stories:	2	Foundation:	Limestone

At the center of the dark raked brick façade, four multi-light transomed front doors are at a center brick porch. The porch's gable end and the applied gable over the second story are embellished with stucco and stick detailing, and the upper gable has two large wood brackets. Two pairs of windows at each story are vinyl replacements. The parapet wall has terra cotta coping and end blocks.

**4227 WYOMING ST** 0C/1NC  
1891

Type/Use:	Single dwelling	Roof shape:	Front gable
Structure:	Frame	Roof material:	Composition shingle
Stories:	1.5	Foundation:	Limestone

This front gabled frame house has a full-width porch with a concrete base, metal supports and a gable roof. At the left side of the façade is a pair of 1/1 windows, with a single replacement door and the right. And tall shed dormer is at the right elevation.

**4229 WYOMING ST** 1C/1NC  
1891

Type/Use:	Single dwelling	Roof shape:	Complex
Structure:	Frame	Roof material:	Composition shingle
Stories:	1.5	Foundation:	Concrete

The left bay of this house is a projecting gable, with a hipped wing at the rear. The hipped frame front porch is at the elbow. In the left bay are two 3/1 windows. The multi-light front door is on the east elevation.  
Outbuilding: The contributing gabled garage has a brick wall (west); the eastern frame wall is clad with vinyl siding.

**4230 WYOMING ST** 1C/1NC

Type/Use:	Two-family flats	Roof shape:	Flat
Structure:	Brick	Roof material:	
Stories:	2	Foundation:	Limestone

This two-story, two-bay building has a recessed entry at the right behind a opening with a somewhat flattened arch. The doors are new and façade windows are replacements. The façade is red over the first story's limestone sill course and brown brick below. Ornamental pressed brick is used at the labels. The front parapet is stepped.  
Outbuilding: The gabled concrete block garage is noncontributing.

**4231 WYOMING ST** 0C/2NC  
1891

Type/Use:	Single dwelling	Roof shape:	Front gable
Structure:	Frame	Roof material:	Composition shingle
Stories:	1.5	Foundation:	Concrete block

This front gabled frame house has modern wide horizontal siding. The full-width concrete block porch has metal



**United States Department of the Interior  
National Park Service**

**National Register of Historic Places  
Continuation Sheet**

Oak Hill Historic District  
St. Louis [Independent City], Missouri

Section 7 Page 293

supports and a hipped roof. To the left is a single 1/1 window. The wood door is at the right. A 1/1 window is in the gable end.

Outbuilding: The vinyl-sided garage appears new and is noncontributing.

**4233 WYOMING ST**

0C/INC

1891

Type/Use: Single dwelling  
Structure: Frame  
Stories: 1.5

Roof shape: Complex  
Roof material: Composition shingle  
Foundation: Concrete

At the left, this house has a projecting three-sided bay with a tower-like roof. On each face are vinyl windows. The entrance is at the right bay, recessed, with a modern metal door. In front is a wood deck porch. The modern horizontal siding appears recent.

**4236 WYOMING ST**

1C/INC

1891

Type/Use: Two-family flats (now vacant)  
Structure: Brick  
Stories: 2

Roof shape: Flat  
Roof material:  
Foundation: Limestone

This is a two-story, two-bay brick building. At the left bay a concrete stoop leads to the boarded entrance, topped by a gabled hood. The three pairs of façade windows are original, placed in segmental arched openings with ornamental pressed brick labels. The parapet wall is flat.

Outbuilding: The gabled concrete block garage is noncontributing.

**4237 WYOMING ST**

0C/INC

1891

Type/Use: Single dwelling  
Structure: Frame  
Stories: 1.5

Roof shape: Intersecting gable  
Roof material: Composition shingle  
Foundation: Concrete

The front door to this frame house is at the east elevation at a shed-roofed wood porch. Two replacement windows are at the façade. Siding is vinyl.

**4238 WYOMING ST**

2C/0NC

Type/Use: Single dwelling  
Structure: Frame  
Stories: 2

Roof shape: Front gable  
Roof material: Composition shingle  
Foundation:

This front gabled frame house has two windows at the first story and one at the second, all original. At the east elevation is a frame hipped porch and the front door. The vinyl siding approximates historic wood siding.

Outbuilding: The brick side elevation of this garage still conveys its historic appearance and is considered contributing.

**4239 WYOMING ST**

0C/INC

1891

Type/Use: Single dwelling  
Structure: Frame  
Stories: 1.5

Roof shape: Intersecting gable  
Roof material: Composition shingle  
Foundation: Concrete

The exterior of this L-shaped house is vinyl siding. The left bay projects; a small projecting stucco (or modern equivalent) bay there has a 1/1 window. The replacement front door is at a hipped porch at the intersection of the front wing, left, and side wing, right.

**4240 WYOMING ST**

0C/INC

**United States Department of the Interior  
National Park Service**

**National Register of Historic Places  
Continuation Sheet**

Oak Hill Historic District  
St. Louis [Independent City], Missouri

Section 7 Page 294

Type/Use:	Single dwelling	Roof shape:	Front gable
Structure:	Frame	Roof material:	Composition shingle
Stories:	2	Foundation:	Parged stone

This front gabled frame house has vinyl siding that imitates shiplap. A pair of new vinyl windows is at the left side of the façade and a third is in the gable end. A new gabled frame porch is at the right bay, and the metal front door is new.

**4241 WYOMING ST** 1C/0NC  
1908

Type/Use:	Single dwelling	Roof shape:	Flat
Structure:	Brick	Roof material:	
Stories:	1	Foundation:	Limestone

This brick house has a stuccoed exterior. The entrance is at the left side of the façade; the wood door and transom are under a small gabled hood supported on knee brace brackets. Two 1/1 round-arched wood windows are in round-arched openings at the right.

**4242 WYOMING ST** 1C/0NC  
1895

Type/Use:	Single dwelling: 1-story parapet front	Roof shape:	Flat
Structure:	Brick	Roof material:	
Stories:	1	Foundation:	Limestone

The red brick façade has a painted limestone base. The wide wood 1/1 window at the left has a tan brick surround. The gabled porch is at the right bay. The parapet wall has a center peak.

**4243 WYOMING ST** 1C/0NC  
1924

Type/Use:	Single dwelling: 1-story parapet front	Roof shape:	Flat
Structure:	Brick	Roof material:	
Stories:	1	Foundation:	Limestone

This brick house's entrance is at the left side of the façade; the wood door and transom are under a small gabled hood supported on knee brace brackets. Two 3/1 wood windows are at the right. The shaped front parapet has a rounded center and terra cotta coping.

**4246 WYOMING ST** 1C/0NC

Type/Use:	Two-family flats	Roof shape:	Flat
Structure:	Brick	Roof material:	
Stories:	2	Foundation:	Limestone

This is one of four two-family brick flats in a row. All four have full-width brick porches with battered piers and gabled roofs; a second gable applied over the second story windows breaks the front parapet wall, forming a center peak. The two front doors are at opposite ends of the façade. All four have two brackets supporting the upper gable's eaves and retain end blocks and terra cotta coping at the parapet wall. Here, the doors and windows are modern replacements.

**4247 WYOMING ST** 2C/0NC  
1923

Type/Use:	Single dwelling: 1-story parapet front	Roof shape:	Flat
Structure:	brick	Roof material:	
Stories:	1	Foundation:	Limestone

This brick house's entrance is recessed at the left side of the façade; the wood door and transom are under a small gabled hood supported on knee brace brackets. Two replacement windows are at the right. The shaped front parapet

**United States Department of the Interior  
National Park Service**

**National Register of Historic Places  
Continuation Sheet**

Oak Hill Historic District  
St. Louis [Independent City], Missouri

Section 7 Page 295

has a peaked center and terra cotta coping.

Outbuilding: A brick garage has a gabled roof and is considered contributing.

**4248 WYOMING ST**

1C/0NC

1923

Type/Use: Two-family flats  
Structure: Brick  
Stories: 2

Roof shape: Flat  
Roof material:  
Foundation: Limestone

This is one of four two-family brick flats in a row. All four have full-width brick porches with battered piers and gabled roofs; a second gable applied over the second story windows breaks the front parapet wall, forming a center peak. The two front doors are at opposite ends of the façade. All four have two brackets supporting the upper gable's eaves and retain end blocks and terra cotta coping at the parapet wall. Here, the doors and windows are modern replacements.

**4249 WYOMING ST**

1C/0NC

1908

Type/Use: Single dwelling  
Structure: Brick  
Stories: 1

Roof shape: Flat  
Roof material:  
Foundation: Limestone

This single-story red brick house has a limestone base at the façade, painted white. At a replacement gabled porch at the left the front door is a replacement under the original transom. The 1/1 window at the right is a vinyl replacement. There is a corbelled cornice and no front parapet.

**4250 WYOMING ST**

2C/0NC

1923

Type/Use: Two-family flats  
Structure: Brick  
Stories: 2

Roof shape: Flat  
Roof material:  
Foundation: Limestone

This is one of four two-family brick flats in a row. All four have full-width brick porches with battered piers and gabled roofs; a second gable applied over the second story windows breaks the front parapet wall, forming a center peak. The two front doors are at opposite ends of the façade. All four have two brackets supporting the upper gable's eaves and retain end blocks and terra cotta coping at the parapet wall. The three façade windows are original wood 8/1 windows.

Outbuilding: This gabled frame garage retains wooden shiplap siding and is considered contributing.

**4251 WYOMING ST**

1C/1NC

1908

Type/Use: Single dwelling: 1-story parapet front  
Structure: Brick  
Stories: 1

Roof shape: Flat  
Roof material:  
Foundation: Limestone

This single-story red brick house has a centered hipped brick porch. To either side is a wood 1/1 window with stone sills and keystones. Above the corbelled cornice, the parapet has a center peak and retains terra cotta coping.

Outbuilding: There is a noncontributing gabled concrete block garage.

**4252 WYOMING ST**

1C/0NC

1923

Type/Use: Two-family flats  
Structure: Brick  
Stories: 2

Roof shape: Flat  
Roof material:  
Foundation: Limestone

**United States Department of the Interior  
National Park Service**

**National Register of Historic Places  
Continuation Sheet**

Oak Hill Historic District  
St. Louis [Independent City], Missouri

Section 7 Page 296

This is one of four two-family brick flats in a row. All four have full-width brick porches with battered piers and gabled roofs; a second gable applied over the second story windows breaks the front parapet wall, forming a center peak. The two front doors are at opposite ends of the façade. All four have two brackets supporting the upper gable's eaves and retain end blocks and terra cotta coping at the parapet wall. The three façade windows are original wood 8/1 windows.

**4255 WYOMING ST**  
1908

1C/0NC

Type/Use:	Single dwelling	Roof shape:	Flat
Structure:	Brick	Roof material:	
Stories:	1	Foundation:	Limestone

This single-story red brick house has a centered hipped brick porch. To either side is a wood 1/1 window with stone sills and brick keystones. Above the corbelled brick and metal cornice, the parapet has a center peak and retains terra cotta coping.

**4256 WYOMING ST**  
1906

1C/0NC

Type/Use:	Single dwelling	Roof shape:	Front gable
Structure:	Brick	Roof material:	Composition shingle
Stories:	1.5	Foundation:	Limestone

This front gabled house has a gabled frame porch at the left side of the façade. The fascia boards at the open gable end curve in to meet the ends of the eave returns. The transomed front door is at the left.

**4258 WYOMING ST**

0C/1NC

Type/Use:	Single dwelling shotgun	Roof shape:	Front gable
Structure:	Frame	Roof material:	Composition shingle
Stories:	1.5	Foundation:	

This narrow front-gabled house has a full-width porch. Three full-height wood columns (the right one a square column) support its shed roof. A front gable marks the porch steps at the left side. The front door and transom appear original. At the right half of the façade is a window pair. A small 1/1 window is in the gable end. Asphalt siding that imitates brick renders this house noncontributing.

**4259 WYOMING ST**  
1896

1C/0NC

Type/Use:	Two-family	Roof shape:	Flat
Structure:	Brick	Roof material:	
Stories:	2	Foundation:	Limestone

At the first floor of this red brick building, a centered porch has a concrete base and metal columns supporting a hipped roof that retains its dentillated fascia. There is a single transomed front door, although this building is assessed as a two-family unit. To either side of the porch is a single 1/1 window with stone sill and keystone. At the second story the four windows are in segmental arched openings with awnings. Over a corbelled brick and metal cornice, the shaped parapet wall has a center peak.

**4262-4 WYOMING ST** (Photo #41, fifth from right) 1C/0NC  
1915

Type/Use:	Four-family flat	Roof shape:	Flat
Structure:	Brick	Roof material:	
Stories:	2	Foundation:	Limestone

This three-bay brick building has a center round-arched opening behind which are the four (non-historic) front doors. Windows are to either side of the entrance and three at the second story. Sill courses are enameled white brick

**United States Department of the Interior  
National Park Service**

**National Register of Historic Places  
Continuation Sheet**

Oak Hill Historic District  
St. Louis [Independent City], Missouri

Section 7 Page 297

at both stories, and a soldier brick course is over the second story windows. Below the stepped parapet wall is some terra cotta ornament; terra cotta is also used as coping.

**4265 WYOMING ST** 0C/1NC  
1895

Type/Use:	Single dwelling	Roof shape:	Intersecting gable
Structure:	Frame	Roof material:	Composition shingle
Stories:	1.5	Foundation:	Stone

This frame house is covered with wide modern horizontal siding. A front gable faces the street. The two windows at the first story and the one in the gable end are replacements. At the right (east) elevation, the gable flares to shelter the side porch and transomed wood door.

**4266 WYOMING ST** (Photo #41, fourth from right) 1C/0NC  
1896

Type/Use:	Four-family flat	Roof shape:	Flat
Structure:	Brick	Roof material:	
Stories:	2	Foundation:	Limestone

This three-bay brick building has a center round-arched opening behind which are the four historic-era front doors. Façade windows are wide 3/1 windows: one to either side of the entrance and three at the second story. Sill courses are enameled white brick at both stories. Below the stepped parapet wall is some nice terra cotta ornament; terra cotta is also used as coping.

**4267 WYOMING ST** 0C/2NC  
1895

Type/Use:	Single dwelling	Roof shape:	Gable
Structure:	Frame	Roof material:	Composition shingle
Stories:	1.5	Foundation:	stone

This house has vinyl siding and a front gable roof. The wood door and transom are at the right side of the full-width shed porch with wrapped columns. At the left side of the first story is a pair of 1/1 windows; a single wood 2/2 window is in the gable end.

Outbuilding: There is a noncontributing eaveless, asbestos-clad gabled frame garage.

**4269 WYOMING ST** 0C/1NC  
1894

Type/Use:	Single dwelling	Roof shape:	Gable
Structure:	Frame	Roof material:	Composition shingle
Stories:	1.5	Foundation:	concrete

This front gabled frame house is set at grade. The full-width porch has a hipped roof on three metal supports. The 1/1 window at left is a vinyl replacement, and the door at the right is also new.

**4270 WYOMING ST** (Photo #41, third from right) 1C/0NC  
1896

Type/Use:	Single dwelling	Roof shape:	Hipped
Structure:	Frame	Roof material:	Composition shingle
Stories:	2	Foundation:	Limestone

This frame house is built on the same footprint as the house next door at 4272. The exterior is clad with wood siding. The roof is hipped with a small cross gable centering the front elevation. The eaves are deep. At the first story a three-sided bay at the center is capped by a very shallow hipped roof. Above this, a pair of windows at the second story is surrounded by appropriate (perhaps original) wood trim. The front door (not historic) is at a shed-roofed porch at the left (east) elevation.

**United States Department of the Interior  
National Park Service**

**National Register of Historic Places  
Continuation Sheet**

Oak Hill Historic District  
St. Louis [Independent City], Missouri

Section 7 Page 298

**4271 WYOMING ST**

1C/INC

1903

Type/Use: Single dwelling: shotgun

Roof shape: Flat

Structure: Brick

Roof material:

Stories: 1

Foundation: Limestone

This red brick shotgun house is set on a raised basement. At the left side of the façade is a historic-era front door with transom at a small gabled brick porch. At the left are two 1/1 windows in segmental arched openings. The basement windows are 1/1 windows, taller than most. An enameled brick course sets off the front parapet wall, which has a center peak and end steps.

Outbuilding: This flat-roofed garage has asphalt siding and vinyl siding and is noncontributing.

**4272 WYOMING ST (Photo #41, second from right) 0C/INC**

1896

Type/Use: Single dwelling

Roof shape: Front gable

Structure: Frame

Roof material: Composition shingle

Stories: 2

Foundation: Limestone

This frame house is built on the same footprint as the house next door at 4270. The exterior is clad with some form of vertical wood siding, rendering the house noncontributing. The narrow house has a front gabled roof. A projecting two-story box bay centers the façade, terminating in a gable. The first-story window has been reconfigured to be horizontal, and a pair of sliding doors leads to a wood balcony. The front door is at a shed-roofed porch at the left (east) elevation.

**4273 WYOMING ST**

1C/INC

1903

Type/Use: Single dwelling shotgun

Roof shape: Flat

Structure: Brick

Roof material:

Stories: 1

Foundation: Limestone?

This red brick shotgun house is set on a raised basement. At the left side of the façade is a new front door with transom, accessed by concrete steps. At the left are two 3/1 windows in segmental arched openings. An enameled brick course sets off the front parapet wall, which has a center and end steps.

Outbuilding: This gabled garage has asbestos shingle siding and is not contributing.

**4276 WYOMING ST (Photo #41, partial, right)**

1C/0NC

1916

Type/Use: Single dwelling

Roof shape: Flat

Structure: Brick

Roof material:

Stories: 2

Foundation: Stone

This L-shaped building has a façade facing Wyoming at the left bay and a rear wing with a two-story (new wood) gallery porch extending out to the right (west). Side elevations appear to predate the façade. The narrow three-bay façade is dark textured brick. Stairs to the front door are behind the wall plane in a square-headed opening; the front door appears to be from no earlier than the 1920s. Photographic evidence suggests it may not be original to the house. There is no window above the entrance; to the left are two replacement 1/1 windows at both stories. The side elevations alternate burnt headers with stretchers at every sixth course, and star ties are used. The two doors at the rear L date from the historic period. A 1/1 window is to the right of each. On the 1951 Sanborn map this is shown a flats rather than a single dwelling.

**4315 WYOMING ST**

1C/0NC

1910

Builder: Geekie, Thos.

**United States Department of the Interior  
National Park Service**

**National Register of Historic Places  
Continuation Sheet**

Oak Hill Historic District  
St. Louis [Independent City], Missouri

Section 7 Page 299

Type/Use:	Single dwelling: front gambrel	Roof shape:	Gambrel
Structure:	Brick	Roof material:	Composition shingle
Stories:	1.5	Foundation:	Limestone

This is one of five houses in a row constructed from the same permit in 1910. The front gambrel brick house has a painted brown façade and red brick sides. The gable porch at the left bay retains original brackets. Its base is concrete and its supports are the mid-century metal trellis style. At the right bay is a window. Above the first story, the gambrel end is sided with vinyl, allowing a single 1/1 window. Its eave returns are soffitted in vinyl or aluminum. The front door is a replacement and the side area is paneled with t1-11 type siding where there was once a side window.

**4316 WYOMING ST** 0C/1NC  
1968

Type/Use:	Single dwelling	Roof shape:	Gable
Structure:		Roof material:	Composition shingle
Stories:	1	Foundation:	Concrete

This brick-veneered modern house has a low-pitched side gabled roof. The house is noncontributing due to its age and style. Similar building permits were issued in both 1966 and 1968, but the occupancy permit is dated 1968.

**4319 WYOMING ST** 1C/0NC  
1910

Builder:	Geekie, Thos.		
Type/Use:	Single dwelling: front gambrel	Roof shape:	Gambrel
Structure:	Brick	Roof material:	Composition shingle
Stories:	1.5	Foundation:	Limestone

This front gambrel brick house has a painted red façade and red brick sides. The shed porch at the left bay has dentils at a small entablature. Its base is concrete and its supports are the mid-century metal trellis style. Inserted in the right bay's window opening is a pair of vinyl windows. Above the first story, the gambrel end is sided with modern horizontal siding, allowing a single 1/1 window. The front door and side window are contemporary replacements.

**4320 WYOMING ST** 0C/2NC  
1893 (assessor's date)

Type/Use:	Single dwelling	Roof shape:	
Structure:	frame	Roof material:	
Stories:	2	Foundation:	

This house is clad with asbestos tile siding; its removal could allow the house to be a contributing property again.  
Outbuilding: The noncontributing gabled frame garage is clad with asbestos siding but retains wood vergeboards.

**4321 WYOMING ST** 1C/0NC  
1910

Builder:	Geekie, Thos.		
Type/Use:	Single dwelling: front gambrel	Roof shape:	Gambrel
Structure:	Brick	Roof material:	Composition shingle
Stories:	1.5	Foundation:	Limestone

This front gambrel brick house has a reddish-brown façade. At every sixth course, burnt headers alternate with stretchers. Side elevations are red brick. The front porch is brick veneered and runs the full width of the façade. It is roofless, but there is a gabled hood on wood brackets over the front door at left. Both door and paneled side window are original. The wide window opening at the right bay now contains a pair of narrow vinyl windows. Above the first story, the gambrel end is sided with modern imitation shiplap siding. There is a single replacement 1/1 window. The upper section of the gambrel end has shingle siding.

**United States Department of the Interior  
National Park Service**

**National Register of Historic Places  
Continuation Sheet**

Oak Hill Historic District  
St. Louis [Independent City], Missouri

Section 7 Page 300

---

**4322 WYOMING ST**

1C/INC

1922

Builder/Architect: Murphy, W.

Type/Use: Single dwelling: bungalow

Structure: Brick

Stories: 1

Roof shape:

Front gable

Roof material:

Composition shingle

Foundation:

Limestone

This is one of four front gabled brick bungalows in a row, all built from the same permit in 1922. Each has a full-width brick porch and a centered front door between two window pairs. Here, the porch has a hipped roof. Façade windows are replacements.

Outbuilding: The gabled frame garage with shed-roofed addition is vinyl-sided and noncontributing.

**4325 WYOMING ST**

1C/0NC

1910

Builder: Geekie, Thos.

Type/Use: Single dwelling: front gambrel

Structure: Brick

Stories: 1.5

Roof shape:

Gambrel

Roof material:

Composition shingle

Foundation:

Limestone

This front gambrel brick house has a painted brown façade. Side elevations are red brick. A gabled front porch with original brackets is at the left bay. Both door and paneled side window are original. The wide window opening at the right bay now contains a vinyl replacement window. A brick label tops the window. Above the first story, the gambrel end is sided with modern horizontal siding. There is a single replacement 1/1 window.

**4326 WYOMING ST**

1C/INC

1922

Builder/Architect: Murphy, W.

Type/Use: Single dwelling: bungalow

Structure: Brick

Stories: 1

Roof shape:

Front gable

Roof material:

Composition shingle

Foundation:

Limestone

This is one of four front gabled brick bungalows in a row, all built from the same permit in 1922. Each has a full-width brick porch and a centered original front door between two replacement window pairs. Here, the porch has a gabled roof.

Outbuilding: The gabled frame garage has asbestos siding and is noncontributing.

**4327 WYOMING ST**

1C/0NC

1910

Builder: Geekie, Thos.

Type/Use: Single dwelling: front gambrel

Structure: Brick

Stories: 1.5

Roof shape:

Gambrel

Roof material:

Composition shingle

Foundation:

Limestone

This front gambrel brick house has a red brick façade. Side elevations are red brick. A gabled front porch at the left bay is not original; it appears to date from the mid to late 20th century. At the right bay is a wide window opening hidden under an awning on a stone sill.

**4328 WYOMING ST**

1C/0NC

1922

Builder/Architect: Murphy, W.

Type/Use: Single dwelling: bungalow

Structure: Brick

Stories: 1

Roof shape:

Front gable

Roof material:

Composition shingle

Foundation:

Limestone



**United States Department of the Interior  
National Park Service**

**National Register of Historic Places  
Continuation Sheet**

Oak Hill Historic District  
St. Louis [Independent City], Missouri

Section 7 Page 301

This is one of four front gabled brick bungalows in a row, all built from the same permit in 1922. Each has a full-width brick porch and a centered original front door between two window pairs. Here, the porch has a hipped roof. Façade windows are original wood 3/1 windows, even the small pair in the gable end.

**4331 WYOMING ST**  
1922

1C/0NC

Builder:	Smith, W.	Roof shape:	Front gable
Type/Use:	Single dwelling: bungalow	Roof material:	Composition shingle
Structure:	Brick	Foundation:	Limestone
Stories:	1		
Style:	Craftsman/bungalow		

This is one of seven front gabled brick bungalows in a row, all built from the same permit in 1922. Each has a full-width brick porch and a centered front door between two window pairs. In this case, the front porch has a hipped roof.

**4332 WYOMING ST**  
1922

1C/0NC

Builder/Architect:	Murphy, W.	Roof shape:	Front gable
Type/Use:	Single dwelling: bungalow	Roof material:	Composition shingle
Structure:	Brick	Foundation:	Limestone
Stories:	1		

This is one of four front gabled brick bungalows in a row, all built from the same permit in 1922. Each has a full-width brick porch and a centered front door (with wood storm door) between two window pairs. Here, the porch has a gable roof. Façade windows are original wood 3/1 windows, even the small pair in the gable end.

**4333 WYOMING ST**  
1922

1C/1NC

Builder:	Smith, W.	Roof shape:	Front gable
Type/Use:	Single dwelling: bungalow	Roof material:	Composition shingle
Structure:	Brick	Foundation:	Limestone
Stories:	1		
Style:	Craftsman/Bungalow		

This is one of seven front gabled brick bungalows in a row, all built from the same permit in 1922. Each has a full-width brick porch and a centered front door between two window pairs. In this case, the front porch has a gabled roof.

Outbuilding: The noncontributing gabled frame garage is clad with vinyl siding.

**4334 WYOMING ST**  
1925

1C/1NC

Type/Use:	Single dwelling	Roof shape:	Front gable
Structure:	Brick	Roof material:	Composition shingle
Stories:	1	Foundation:	Limestone

This is one of five front gabled brick houses in a row, all built in 1925. Each has a gabled brick porch with a window and front door at the left bay and a single window at the right. This house retains its original Craftsman-era front door.

Outbuilding: The gabled frame garage is clad with vinyl siding and is noncontributing.

**4335 WYOMING ST**  
1922

1C/0NC

Builder: Smith, W.

**United States Department of the Interior  
National Park Service**

**National Register of Historic Places  
Continuation Sheet**

Oak Hill Historic District  
St. Louis [Independent City], Missouri

Section 7 Page 302

Type/Use:	Single dwelling: bungalow	Roof shape:	Front gable
Structure:	Brick	Roof material:	Composition shingle
Stories:	1	Foundation:	Limestone
Style:	Craftsman/Bungalow		

This is one of seven front gabled brick bungalows in a row, all built from the same permit in 1922. Each has a full-width brick porch and a centered front door between two window pairs. In this case, the front porch has a hipped roof with a shallow center cross gable that retains stick and stucco gable end finish.

**4337 WYOMING ST** 1C/0NC  
1922

Builder:	Smith, W.		
Type/Use:	Single dwelling: bungalow	Roof shape:	Front gable
Structure:	Brick	Roof material:	Composition shingle
Stories:	1	Foundation:	Limestone
Style:	Craftsman/Bungalow		

This is one of seven front gabled brick bungalows in a row, all built from the same permit in 1922. Each has a full-width brick porch and a centered front door between two window pairs.

**4338 WYOMING ST** (photo #42, fourth from right) 1C/INC  
1925

Type/Use:	Single dwelling	Roof shape:	Front gable
Structure:	Brick	Roof material:	Composition shingle
Stories:	1	Foundation:	Limestone

This is one of five front gabled brick houses in a row, all built in 1925. Each has a gabled brick porch with a window and front door at the left bay and a single window at the right.

Outbuilding: The gabled frame garage is clad with vinyl siding and is noncontributing.

**4341 WYOMING ST** 1C/INC  
1922

Builder:	Smith, W.		
Type/Use:	Single dwelling: bungalow	Roof shape:	Front gable
Structure:	Brick	Roof material:	Composition shingle
Stories:	1	Foundation:	Limestone
Style:	Craftsman/Bungalow		

This is one of seven front gabled brick bungalows in a row, all built from the same permit in 1922. Each has a full-width brick porch and a centered front door between two window pairs. Here, the porch has a gabled roof.

Outbuilding: The gabled frame garage is clad with vinyl siding and is noncontributing.

**4342 WYOMING ST** (Photo #42, third from right) 1C/INC  
1925

Type/Use:	Single dwelling	Roof shape:	Front gable
Structure:	Brick	Roof material:	Composition shingle
Stories:	1	Foundation:	Limestone

This is one of five front gabled brick houses in a row, all built in 1925. Each has a gabled brick porch with a window and front door at the left bay and a single window at the right. Here, the façade is textured red brick and the original Craftsman-era door is intact.

Outbuilding: The noncontributing gabled frame garage is clad with vinyl siding.

**4343 WYOMING ST** 1C/0NC  
1922

**United States Department of the Interior  
National Park Service**

**National Register of Historic Places  
Continuation Sheet**

Oak Hill Historic District  
St. Louis [Independent City], Missouri

Section 7 Page 303

Builder:	Smith, W.	Roof shape:	Front gable
Type/Use:	Single dwelling: bungalow	Roof material:	Composition shingle
Structure:	Brick	Foundation:	Limestone
Stories:	1		
Style:	Craftsman/Bungalow		

This is one of seven front gabled brick bungalows in a row, all built from the same permit in 1922. Each has a full-width brick porch and a centered front door between two window pairs. Here, the porch has a hipped roof with a shallow cross gable. The paired attic casements in the front gable end are the original small eight-light wood windows.

**4344 WYOMING ST** (Photo #42, second from right) 2C/0NC  
1925

Type/Use:	Single dwelling	Roof shape:	Front gable
Structure:	Brick	Roof material:	Composition shingle
Stories:	1	Foundation:	Limestone

This is one of five front gabled brick houses in a row, all built in 1925. Each has a gabled brick porch with a window and front door at the left bay and a single window at the right. Here, the original Craftsman-era door is intact; façade windows are original 4/1 windows.

Outbuilding: The frame garage has a gable roof and wood double drop lapped siding and is considered contributing.

**4347 WYOMING ST** 1C/1NC  
1922

Builder:	Smith, W.	Roof shape:	Front gable
Type/Use:	Single dwelling: bungalow	Roof material:	Composition shingle
Structure:	Brick	Foundation:	Limestone
Stories:	1		
Style:	Craftsman/Bungalow		

This is one of seven front gabled brick bungalows in a row, all built from the same permit in 1922. Each has a full-width brick porch and a centered front door between two window pairs. Here, the porch has a gable roof.

Outbuilding: There is a metal carport.

**4348 WYOMING ST** (Photo #42, right) 1C/1NC  
1925

Type/Use:	Single dwelling	Roof shape:	Front gable
Structure:	Brick	Roof material:	Composition shingle
Stories:	1	Foundation:	Limestone

This is one of five front gabled brick houses in a row, all built in 1925. Each has a gabled brick porch with a window and front door at the left bay and a single window at the right. In this case, the sides of the front porch have added storm windows and the window at the right has a monogrammed metal awning ("B").

Outbuilding: The noncontributing gabled frame garage is clad with vinyl siding and has brick posts.

**United States Department of the Interior  
National Park Service**

**National Register of Historic Places  
Continuation Sheet**

Section 8 Page 304

Oak Hill Historic District  
St. Louis [Independent City], Missouri

**Architect/Builder**

The following individuals and companies are listed as architects on the permit record:

<u>Arhelger, Martin</u>	<u>Flach, Hy.</u>	<u>Klein, O. B.</u>
<u>Baack, Wm.</u>	<u>Folkers, H.</u>	<u>Klipstein &amp; Rathmann</u>
<u>Baker &amp; Knell</u>	<u>Fox, Geo. P.</u>	<u>Koester, Wm.</u>
<u>Baker, WH</u>	<u>Gamache, AJ</u>	<u>Kolb, Edw.</u>
<u>Balthaser, H. G.</u>	<u>Gaswell (Gosnell) &amp; Frein</u>	<u>Krieg, Otto J.</u>
<u>Baum &amp; Froese</u>	<u>Gleiforst, August</u>	<u>Laherty, Michael</u>
<u>Beardsley &amp; Co.</u>	<u>Gleiforst, Ludwig</u>	<u>Larr, James H.</u>
<u>Becker, G.</u>	<u>Gorfinkel, A. L.</u>	<u>Larr, J. H.</u>
<u>Becker, Gerhard</u>	<u>Guth, H. W.</u>	<u>Lawler, E. J.</u>
<u>Black, A.W&amp; Son</u>	<u>Habermehl, Jos. J</u>	<u>Leibinger, F. J. &amp; Son</u>
<u>Boberg, Ernest B.</u>	<u>Hackel, C. F.</u>	<u>Leisner R &amp; B Co</u>
<u>Bosquit, W.C.</u>	<u>Haeger, Leonhard</u>	<u>LePique, Harry C.</u>
<u>Bradshaw, Preston J.</u>	<u>Halla, Geo.</u>	<u>Liebbeit, C.</u>
<u>Breitschuh, Charles</u>	<u>Harcum, Wm.</u>	<u>Lorenzen, Wm. P.</u>
<u>Burgdorf, H.J.</u>	<u>Harras, F. P.</u>	<u>Lucas, Wm. A.</u>
<u>Catanzaro, J.B.</u>	<u>Hartman, John</u>	<u>Ludwig &amp; Dreishoerner</u>
<u>Caugh, L. H.</u>	<u>Helfensteller, Hirsch &amp; Watson</u>	<u>Lundevey, Gerhard</u>
<u>Cihee, Thos</u>	<u>Hess, E. J.</u>	<u>Mariner &amp; LaBeaume</u>
<u>Clark, J.M.</u>	<u>Hesse, Joseph</u>	<u>McMahon, Wm. P.</u>
<u>Conzelman, R.A.</u>	<u>Higley Bros.</u>	<u>Mederacke, Richard</u>
<u>Cooper, J.W.</u>	<u>Hof, F.</u>	<u>Meyer, A.</u>
<u>Cornwell &amp; Son, F.J.</u>	<u>Hollacher, W</u>	<u>Miles, W.D.</u>
<u>Davidson, James A.</u>	<u>Holleck (Hallock), Ross CH</u>	<u>Miller, Julius</u>
<u>Davidson, Jos. A.</u>	<u>Holtmann</u>	<u>Mills, W.H.</u>
<u>Degenhardt, Anton</u>	<u>Horras, F. P.</u>	<u>Morris, WM</u>
<u>Degenhardt, Theo</u>	<u>Howard, NB</u>	<u>Moss, WM</u>
<u>Degenhardt, William</u>	<u>Hueffner, Fritz</u>	<u>Mueller, Franz</u>
<u>Detjen, Hy.</u>	<u>Hunter, Vincel</u>	<u>Mueri, Charles S.</u>
<u>Doerflinger, Albert</u>	<u>Janssen, E. C.</u>	<u>Mummert, M.</u>
<u>Doerman, O.A.</u>	<u>Kalb, J. E.</u>	<u>Ness, William</u>
<u>Edwards, John R.</u>	<u>Kamleiter, J. W.</u>	<u>Nolte &amp; Naumann</u>
<u>Exner, Wm.</u>	<u>Kerth, F. J.</u>	<u>Nolte, E. F.</u>
<u>Fendler, J. P.</u>		<u>Ossowsky, Bernard</u>

**United States Department of the Interior  
National Park Service**

**National Register of Historic Places  
Continuation Sheet**

Section 8 Page 305

Oak Hill Historic District  
St. Louis [Independent City], Missouri

<u>Ossowsky, Frank</u>	<u>Saum Brothers</u>	<u>Texas Company</u>
<u>Popp, O.J.</u>	<u>Scally, Edw. Jr.</u>	<u>Thurston, Chas. L.</u>
<u>Prahl, J.O.</u>	<u>Schaumburg, Hy. Jr.</u>	<u>Trade R&amp;B Co.</u>
<u>Preisler, E.</u>	<u>Schepflin, Edw.</u>	<u>Turner Improvement Co.</u>
<u>Raimist/Luchini</u>	<u>Schroeder, Fred.</u>	<u>Van Keuren, Charles</u>
<u>Rapp, Theo.</u>	<u>Schumacher, S.O.</u>	<u>Volkman, E.H.A.</u>
<u>Reilly, John M</u>	<u>Shaffer, M.T.</u>	<u>Watkins, L.A.</u>
<u>Rottler, L</u>	<u>Stahlman/Stohlmann, Aug</u>	<u>Wedemeyer, Wm.</u>
<u>Rubin, Jacob</u>	<u>Starck, C.F.</u>	<u>Weinel, Coy</u>
<u>Sanders, Louis</u>	<u>Stauder, A.F. &amp; Arthur</u>	<u>Woas, A.F.</u>
<u>Sanguinet, R.V.</u>	<u>Sudhoelter, C.H.</u>	<u>Zeller, Geo. P.</u>
<u>Saum Architects</u>	<u>Swinhart, C. I.</u>	

The following individuals and companies are listed as builders:

<u>Anderson, G.</u>	<u>Christian, L.M.</u>	<u>Edwards, John R.</u>
<u>Bacher, Louis</u>	<u>Clark, J. M.</u>	<u>Ellerman, Ed.</u>
<u>Balthaser, H. G.</u>	<u>Cooper R&amp;E Bldg Co.</u>	<u>Fendler, E.C.</u>
<u>Becker (Baker), W. H.</u>	<u>Cornwell &amp; Son, F.J.</u>	<u>Fendler, F.J. B. Co.</u>
<u>Becker, H.R.</u>	<u>Crotty, Jas. M.</u>	<u>Fendler, JP.</u>
<u>Beeson (Buson) &amp; Mitchell</u>	<u>Cuba Bros.</u>	<u>Fernich, C.</u>
<u>Beetz, Henry</u>	<u>Cuba, Wm.</u>	<u>Finch, C.H.</u>
<u>Bidwell, Thos.</u>	<u>Cunningham, Wm.</u>	<u>Flach, Hy.</u>
<u>Boberg, Ernest B.</u>	<u>Darr, F. E. A.</u>	<u>Folkers, H.</u>
<u>Bosquit, W.C.</u>	<u>Davidson Brothers</u>	<u>Forrester &amp; Hoffman</u>
<u>Braun, Adolph</u>	<u>Improvement Co.</u>	<u>Fox, Geo. P.</u>
<u>Buckley Const. Co.</u>	<u>Degenhardt, Anton</u>	<u>Fredericks, AH</u>
<u>Burg, F.J.</u>	<u>Degenhardt, Henry B</u>	<u>Frieling, C</u>
<u>Busen, Geo.</u>	<u>Degenhardt, Theo.</u>	<u>Gamache, AJ</u>
<u>Bush - Burns Realty Co.</u>	<u>Degenhardt, William</u>	<u>Gaswell (Gosnell) &amp; Frein</u>
<u>Buxton, A.G.</u>	<u>Dempsey, WE</u>	<u>Gay, JR</u>
<u>Cairns, Jas. F.</u>	<u>Detjen, Henry</u>	<u>Gleiforst, August</u>
<u>Caugh, L.H.</u>	<u>Dilschneider, H</u>	<u>Gleiforst, Ludwig</u>
<u>Chapman, J.</u>	<u>Doerflinger Realty Co.</u>	<u>Grable, WB</u>
<u>Charleville &amp; Co, B.J.</u>	<u>Doerflinger, Albert</u>	<u>Gruenwald, Wm</u>
<u>Chinberg, V.A.</u>	<u>Duesing, Wm. R.</u>	<u>Gutjahi (Guljahr), Chas</u>

**United States Department of the Interior  
National Park Service**

**National Register of Historic Places  
Continuation Sheet**

Oak Hill Historic District  
St. Louis [Independent City], Missouri

Section 8 Page 306

Habermehl, J.	Leibinger, FJ & Son	Rathein, C.
Halla, Geo.	Leisner R & B Co.	Reece, L.B.
Handley, George A.	Lenhardt, Wm.	Reilly, J. M.
Hardt, Frank Jr.	Liebeit, C.	Reilly, John M
Harras, F. P.	Lorenz, Martin	Rhodes, E.T.
Hartman, John	Lundevey, Gerhard	Richart (Rinehart), M.
Hess, Arthur	Magnolia B&C Co	Riechers & Son, J.P.
Higley Bros	Matthiesen, Emil	Rosenblum, L.
Hof, F.	McClurken, William	Roser, L. & son
Hoffman, Carl O. Const Co.	Mederacke, Richard	Rubin, Jacob
Holdaway C Co.	Miles, W.D.	Ruff, Mr.
Hollacher, W.	Miller, F.A.	Rupp B. Co.
Holleck (Hallock), Ross CH	Miller, Julius	Rupp, JF, B&C.
Hollinsworth, R.	Moeller, Geo & Co.	Saltzman, I.
Holthaus, E.H.	Moore, P. A. C.	Sanders, Louis
Hormann, Louis	Morris, WM	Sands, J.A.
Horras, F.	Mueller, Chas F.	Sanguinet, RV
Howard, N.B.	Mueri, Charles S.	Scally, Edw.
Humrichouse, John C.	Mummert, M	Schepflin, Edw.
Hyke Hart Real Co.	Mutrix & Halberg	Schoknecht, H.
Ivory Realty	Nagel, Jno E	Schramm, AG
Janssen, Geo.	Neier & Meng	Schroeder, F
Kamleiter, J.W.	Nelson, Herman E	Schwengel, JW
Kappan (Kapper), O.	Nelson, N., & Son	Scroeder, Hy
Kappler, Gottlieb	Nolen-Gilstrap	Shea, Wm.
Karr, Geo. C.	Ordung, J (Ordnung?)	Smith, John
Kehr, H.W.	Ossowsky, Frank	Stahlman/Stohlmann, Aug
King, John S.	Osswell (Gosnell) & Frein	Starck, C.F.
Klein, V.H. Jr.	Peterson, HC	Stites, WM
Koester, Wm	Pflugbell, Charles E	Stoeckel, E.
Laherty, Michael	Plegge, Geo. W	Stoegner, Em.
Lammers, C.N.	Pohlmann, J	Sudhoelter & Son, C.
Lammert, W. (Sammert?)	Prahl, J.	Sudhoelter, C.
Larr, James H.	Progress B&I Co.	Sudhoelter, Wm
Larr, JH	Ramsey (Ramming), Frank	Susek, Frank
Leibinger, F.H.	Ratermann B & Co.	Swinhart, C. I.

**United States Department of the Interior  
National Park Service**

**National Register of Historic Places  
Continuation Sheet**

Section 8 Page 307

Oak Hill Historic District  
St. Louis [Independent City], Missouri

---

Tacke & Kirschbaum

---

Tacoma Investment Co.

---

Thornhill, James P.

---

Trade R&B Co.

---

Trumpfeller & Gescheidt

---

Turner Improvement Co.

---

Ulrich, Otto

---

Victor A&B Co.

---



---

Waggoner, L.T.

---

Wahler, W.G.C.

---

Warning (Warnier), Frank

---

Wasck, Nicholas

---

Waslchshauser, J.

---

Watkins, L.A.

---

Weaver, Geo. W.

---

Widmaier, Wm.

---



---

Woas, Albert F.

---

Wright Gallagher Const Co.

---

Zeller, Geo. P.

---

Ziegelmeier & Suter

---

Ziesler, O & HF Nagel

---

Zwicke (Zwicki?), Fred

---

**United States Department of the Interior  
National Park Service**

**National Register of Historic Places  
Continuation Sheet**

Section 8 Page 308

Oak Hill Historic District  
St. Louis [Independent City], Missouri

---

## **NARRATIVE STATEMENT OF SIGNIFICANCE**

### **Summary**

The Oak Hill Historic District is locally significant under National Register Criterion A in the area of Community Planning and Development. The development patterns that define the district reflect code-mandated building practices of the late 19th and early 20th century. The district may be the city's most distinctive manifestation of the effect of the "fire line," which defined the limit of St. Louis' fireproof district. The neighborhood also represents the influence that growing transit lines had on the urbanization of the city's outlying areas. At the intersection of heavy industry and a genteel Victorian walking park, the Oak Hill neighborhood historically mixed workers' housing and Queen Anne mansions, brick and frame, high style and no style. This diverse neighborhood is a complete catalog of St. Louis styles and residential types from 1890 - c. 1930.

The district is bounded by Arsenal Street on the north, Gustine on the east, and between Humphrey and Fyler Streets on the south. The western boundary is roughly at the alley west of Portis Place at the north end of the district (the western boundary of Gartside's Subdivision) and an industrial area farther south. The period of significance is 1891 – 1941, corresponding with the beginning of subdivision construction and the end of the use of traditional materials in neighborhood buildings. The district retains integrity.

### **Early History**

The Oak Hill Historic District lies within the boundaries of the Prairie des Noyers, one of the four French common fields surrounding the original village of St. Louis. William Russell bought property from five landholders in the area to assemble an estate that was in place by 1805. There seems to be some confusion about when his brother James took possession of the property. In 1834, William formally deeded James the 432.8 acres on which he already resided.<sup>3</sup> Initially the property was developed with a country house, supporting agriculture, and outbuildings.

---

<sup>3</sup> Boyer is the source for most early lore on the Russell family, including the statement that William sold the property to James "a few years" after 1805. The original 1834 deed is in the collection of the Missouri Historical Society. Boyer, Mary Joan. *The Old Gravois Coal Diggings*, 1952. 9. Deed dated November 12, 1834 is in the Parker-Russell papers archived at the Missouri Historical Society, St. Louis.



**United States Department of the Interior  
National Park Service**

**National Register of Historic Places  
Continuation Sheet**

Section 8 Page 309

Oak Hill Historic District  
St. Louis [Independent City], Missouri

According to Boyer, it was James Russell who discovered coal on the property around 1820.<sup>4</sup> It was certainly he who began to mine the coal. By 1855, the state geologist's report noted that Russell mines were worked "by means of five shafts, sunk on top of the hill." The report goes on to note that the mine was worked seasonally, with "about fifty hands" extracting the coal in the winter. The report even included a section drawing of the geological strata on Russell's property (Figure 2).<sup>5</sup>

On a neighboring tract at the western end of the district, Joseph Gartside was also mining coal. Gartside's mines were accessed by "a number of shafts...of an average depth of about forty feet, to the coal-bed."<sup>6</sup>

As noted in the report, there was a superior grade of fire clay buried under the coal. As the thin coal seam was depleted, mining clay led to an even more lucrative trade in the manufacture of brick and tile. While the Gartside company went on to become the city's largest player in the coal fields of southern Illinois,<sup>7</sup> the Parker-Russell Company (established in 1866 with James Russell's son-in-law George Ward Parker) exploited the clay resources of surrounding property. By 1870, the company billed itself as

Proprietors of Oak Hill Fire Clay Works  
Oak Hill Fruit Farm and Vineyards  
And Russell Coal Mines.<sup>8</sup>

Such a large manufacturing and mining operation had no small effect on the landscape. The most permanent one was the Oak Hill and Carondelet branch of the Missouri Pacific Railroad, which arrived near the southwestern edge of the district in the mid-1880s. The new railroad serviced the Parker-Russell plant (via a short spur) and fixed an industrial corridor at the southwest edge of the neighborhood. Until almost the end of the decade, though, the district itself remained relatively rural in character. In Compton & Dry's *Pictorial St. Louis* (1875), only a few residences are nearby. Many of the employees lived farther south in a "miner's village"<sup>9</sup> near Beck's Post Office.

<sup>4</sup> Boyer, Mary Joan. *The Old Gravois Coal Diggings*, 1952. 9.

<sup>5</sup> Ibid.

<sup>6</sup> Shumard, B.F. 1855, "The Geology of St. Louis County." In Swallow, G.C., *First and Second Annual Reports of the Geological Survey of Missouri*, 179. Gartside's property, as shown on Pitzman's 1868 atlas, ran from Alfred to the alley west of Portis – later platted as Gartside's Addition. The State Geologist's report notes that Gartside was working the property at the same time as Russell; however, according to the subdivision plat, Gartside did not purchase the property until sometime after 1848.

<sup>7</sup> "Coal," *St. Louis Globe-Democrat*, June 4 1883. Page 4.

<sup>8</sup> Boyer, 10.

<sup>9</sup> This expression is quoted in John Taliaferro, *Charles Marion Russell: The Life and Legend of America's Cowboy Artist*, (Boston: Little, Brown & Co., 1996), p. 17. Charles Marion Russell became nationally famous for his western art; as a child, according to the account quoted, he would visit the 'miner's village' and learn to imitate the Welsh

**United States Department of the Interior  
National Park Service**

**National Register of Historic Places  
Continuation Sheet**

Section 8 Page 310

Oak Hill Historic District  
St. Louis [Independent City], Missouri

---

Oak Hill and “Beckville” were linked by Morgan Ford Road, sometimes known as Russell Avenue. Starting near the southern entrance to Tower Grove Park, the street passed the Parker-Russell manufacturing complex and miners’ settlement; farther south, it traced the western edge of the Carondelet Common Fields before reaching Morgan’s ford of the River Des Peres. Morgan Ford Road remains the major north-south street and commercial district in the neighborhood.

After Russell’s death in 1850, his widow Lucy Bent Russell took over the estate. Her grandson’s biographer writes that

Over the next 20 years Lucy would quietly become one of the leading businesswomen of the region. Under her executive leadership, the family expanded its Oak Hill Fruit Company, increased production of the coal mines and clay works...<sup>10</sup>

James had already sold her 100 acres of the property in 1844; according to the deed, this was a sort of repayment for the property that she brought to the marriage that was subsequently sold.<sup>11</sup> The sale also kept this acreage safe from creditors who came after the estate upon Russell’s death. At a court-ordered sale in 1852, Lucy (as administratrix of the estate) sold at least 45 acres to satisfy debts.<sup>12</sup>

By 1868, Pitzman’s atlas shows that Lucy Bent Russell still owned a large undivided tract south of the nominated district; the northern end of the estate had been divided into smaller lots between herself and other family members. After her death in 1871, the property remained part of unincorporated St. Louis County until it was absorbed into the City in 1876.

Even before the district was subdivided, some of its boundaries were in place. To the north and west, the district abutted the property of millionaire Henry Shaw. His property north of Oak Hill was deeded to the City of St. Louis as Tower Grove Park in 1868, fixing the northern boundary.

---

and German accents of the miners. The ‘village’ was in fact Beck’s Subdivision (also known as Beckville), platted between the Christy and Russell mining establishments.

<sup>10</sup> Ibid.

<sup>11</sup> Deed dated January 30, 1844. James Russell to Lucy Russell. Parker-Russell papers, Missouri Historical Society. William Russell was also a party to this deed; he retained possession of the four “negro Slaves” sold to Lucy until she should demand their possession.

<sup>12</sup> Deed dated May 26, 1853. Lucy B. Russell to Julia Russell, John G. Russell and Charles S. Russell. Parker-Russell papers, Missouri Historical Society. Lucy Russell was ordered to sell up to ten 5-acre parcels; nine were sold but kept in the family. There is no record in the Parker-Russell papers of whether the 10<sup>th</sup> was sold or not.

**United States Department of the Interior  
National Park Service**

**National Register of Historic Places  
Continuation Sheet**

Section 8 Page 311

Oak Hill Historic District  
St. Louis [Independent City], Missouri

The western boundary of the district was also fixed by Shaw, but not as directly. In 1859 Shaw had opened his private estate (north of Tower Grove Park) to the public as the Missouri Botanical Garden. At his death in 1889, Shaw still owned extensive holdings, including the property just west of the district. He willed most of his real estate holdings to the Trustees of the Botanical Garden.<sup>13</sup> In doing so, he secured acreage for future expansion and guaranteed that the Garden would have beautiful and appropriate surroundings. He also directed that the land could be rented out to provide income for the Garden. By the turn of the century, the Trustees had decided to plat most of the property and sell off lots.<sup>14</sup> But they chose to do so slowly, opening blocks for development only as the value ripened. Shaw's Vandeventer and Lafayette additions, northeast of the Botanical Garden, were opened between 1910-1916. Shaw's Arsenal Addition, west of the district, was platted in 1915 - much later than Gartside's Subdivision immediately east (1889) and the other subdivisions in the district. Figure 5 clearly shows this boundary in 1903.

**The groundwork for residential development: Transportation**

It was no coincidence that the railroad route built in the 1880s to connect the Missouri Pacific to the lines on the south riverfront passed within a block of the Parker-Russell plant. George Ward Parker was elected President of the City Council in 1881 in the same citywide election that brought Mayor William Ewing to power. Parker was often called on to assume the role of Acting Mayor during Ewing's visits to his farm and other departures. In a letter to the editor of the *St. Louis Globe-Democrat* shortly before his election, Parker wrote about his opposition to a proposed right-of-way that would put a line much farther to the west:

I have a large manufacturing and landed interest south of Tower Grove Park, which cuts us off, as it does all the territory south it, from communication with the city, except by circuitous and expensive routes. ... therefore we would desire to defeat any western line in the hope that in a year or two we could have a line that would serve us.<sup>15</sup>

Indeed, a short spur from the new railroad dramatically cut overland hauling costs as the company sent its goods downtown and beyond. The road also served passengers. Parker's son

<sup>13</sup> "Henry Shaw's Will Establishing the Missouri Botanical Garden, Admitted to Probate at St. Louis, Missouri, September 2, 1889" pamphlet, St. Louis, Nixon-Jones Printing Company, 1889.

<sup>14</sup> According to Faherty, the Trustees soon found that the property tax on the lands exceeded the income they derived from it. Their decision to sell the property went to the Missouri Supreme Court in the case of *Lackland v. Walker* in 1899. William Barnaby Faherty, *A Gift to Glory In: The First Hundred Years of the Missouri Botanical Garden (1859 - 1959)* (Ocean Park, Washington: Harris & Friedrich, 1989), 32. Lackland Avenue, the next street west of the district, was named for Missouri Botanical Garden President Rufus J. Lackland.

<sup>15</sup> *Saint Louis Globe Democrat* letter to the editor, 2/20/1881.

**United States Department of the Interior  
National Park Service**

**National Register of Historic Places  
Continuation Sheet**

Section 8 Page 312

Oak Hill Historic District  
St. Louis [Independent City], Missouri

---

recalled the 24-minute trip from Oak Hill Station to Union Station as part of his daily trip to school in the morning.<sup>16</sup>

Within a few years of the railroad's arrival at the southern end of the district, the streetcar system was pulling up to the northern end. The headline of an 1890 article in the *St. Louis Post-Dispatch* sums up the effect of new transit options on the once-inaccessible sections of the City: "How Values have been Increased By Electric and Cable Roads." The writer breathlessly begins:

Rapid transit facilities into the western and southwestern districts in the vicinity of Forest and Tower Grove Parks have resulted in the sale and re-selling of so many large tracts of property at good round advances with each recurring transaction that values in those districts have reached such a figure that speculators who want to operate in real estate cheap enough to meet the popular demand have been driven into a new field, and the way it is being worked promises rich returns for investors who will profit from what they have seen in the development of sections now reached by cable or electric roads.<sup>17</sup>

As the 1890s began, at least three new street railroad lines reached the greater Oak Hill neighborhood. The time was ripe for residential development:<sup>18</sup>

The first small lots that have ever been purchased in the Oak Hill tract, south of Tower Grove Park, to build homes on were sold today.. and now that building improvements are to be commenced in that newly developing territory the probabilities are that it will be built up very rapidly, as the People's cable line, Mr. Scullin's electric line, which will soon be in operation, and the Market street line also, being extended to the park, will furnish rapid transit between that section and the business part of the city. The low value of this Oak Hill property since it may soon be readily reached by an electric line terminating at King's highway and Arsenal street at the west end of the park, and the People's cable running to the gate will create a demand for home sites down that way which were not available heretofore, especially as low price ground accessible to quick lines of transit is becoming very scarce.<sup>19</sup>

---

<sup>16</sup> Boyer, 29. The younger George Ward Parker attended Peabody School during this period.

<sup>17</sup> "Real Estate News" column, *St. Louis Post-Dispatch*, 9/3/1890, p. 8.

<sup>18</sup> Wayman, *Oak Hill*. The Tower Grove Line was extended along Arsenal to Kingshighway.

<sup>19</sup> "Real Estate Matters: Improvements about to be commenced in the Oak Hill Tract," *St. Louis Post-Dispatch*, 5/12/1890.

**United States Department of the Interior  
National Park Service**

**National Register of Historic Places  
Continuation Sheet**

Section 8 Page 313

Oak Hill Historic District  
St. Louis [Independent City], Missouri

The first residential subdivision in the district took place in the year before this article was published.<sup>20</sup> The four subdivisions between Morgan Ford and Gustine were dedicated by the heirs of James Russell, now some forty years deceased: the Oak Hill Improvement Company Subdivision (1889), Russell Place (1890), the Tower Grove Park Subdivision (established 1890 and filed 1891), and Morrison & Peugnet's Subdivision (1898). West of Morgan Ford Road, the property had been broken up into smaller lots of one or two blocks each. The first to be platted was "Gartside's Subdivision in the Prairie des Noyers" (1889), created as the resolution of a suit among the heirs of Joseph Gartside (who had died in 1876).

If anyone lacked confidence that the arrival of the street railroads made these neighborhoods good investments, they had only to look at John Scullin's Subdivision (1890). Scullin was the owner of the Union Depot line, the very Mr. Scullins referred to in the *Post-Dispatch* excerpt above, and apparently stood to profit from its expansion in more ways than one. Later subdivisions included the Stratford Real Estate Company Addition (1891), James. Reese's Subdivision (1892), Dowling Heights (1892), and the Alfred Place Addition (1905).

Russell relatives and business interests retained property within the survey area and were actively involved in its development through the first decade of the 20<sup>th</sup> century. About a quarter of the building permits issued on the 3900 block of Connecticut were to Russell-related interests, and the 1907 "entrance piers" were permitted to F. G. Portis, a Russell in-law. On the next block south, property was held by "one of the Russell heirs" until even later, when it was sold as a full block. The Sarpy Real Estate Company did not open blocks in the Morrison & Peugnet subdivision until 1909, and Annie E. Russell et al were still selling lots in the Tower Grove Park subdivision in 1910.<sup>21</sup>

### **Community Planning and Development: Influence of the 1897 Building Law**

Early in 1896, following the collapse of a downtown building, civic leaders began to call for the creation of a new building code. The existing code dated from the Charter of 1876, and had no provisions for modern tall buildings. The question of construction standards was pushed to the forefront after the great cyclone of May, 1896. By mid-June, critics of the old laws were developing new public policy:

---

<sup>20</sup> Letters in the Parker-Russell papers at the Missouri Historical Society reveal some tension between members of the family who had moved and the trustees of the property who remained in St. Louis. In 1884, J. G. Russell wrote to C. S. Russell: "Do you not think it is time Ma's estate was settled up and divided in some way - I have kept hoping there was some chance of selling the Oak hill property..." Pauline Russell's letter to George Ward Parker in 1886 indicates that the property may have been retained because it was not worth as much as they had once thought.

<sup>21</sup> "Real Estate Agents' Reports," *St. Louis Post-Dispatch*, 3/20/1910 p 11B, and "Real Estate Agents Sales," *St. Louis Post-Dispatch*, 9/19/1909, p 16B. A Russell granddaughter married into the Sarpy family.

**United States Department of the Interior  
National Park Service**

**National Register of Historic Places  
Continuation Sheet**

Section 8 Page 314

Oak Hill Historic District  
St. Louis [Independent City], Missouri

The present laws are proverbial for their inadequacy.... Their weakness has long been recognized by the architects and builders, but until now no active steps to secure their remodeling and amendment have been taken.

At the suggestion of members and of Building Commissioner J. Harry Randall, the St. Louis Chapter of the American Institute of Architects has taken up the law and Messrs. Eames and Ittner have been appointed a committee to draft new laws. They have been working on them for some time and have considered the building laws of other large cities with a view to culling therefrom the best points.

In a short time the new laws will be handed to the City Council in the shape of an ordinance....<sup>22</sup>

By that December, the Post-Dispatch pointedly questioned the pace of progress on the building laws, noting in its headline "The Commission Revising Them Has Apparently Gone to Sleep."<sup>23</sup> The following week, the paper reported that the new law was ready. It was adopted in April, 1897.

Major provisions of the new ordinance regarded building height and setbacks, theater safety, and tornado-proof wall thickness. But the section of the code that made the biggest impact in Oak Hill was the expansion of the city's fireproof district.

Like many major American cities of the 19<sup>th</sup> century, St. Louis had redefined itself following a disastrous fire. In the second half of the 19<sup>th</sup> century, the City of St. Louis developed strict building ordinances mandating fire-resistant construction in most parts of the City. A "fire line" was defined beyond the settled parts of town. Within this boundary, only incombustible materials could be used for most construction. At its core, St. Louis redeveloped itself as a strictly masonry city.

Beyond the fire line, many factors were taken into account to determine allowable building materials. Frame buildings could be constructed "upon blocks or squares upon which there are not six or more substantial dwellings or storehouses."<sup>24</sup> In some areas, wooden buildings could also be constructed with the consent of a majority of property owners.

<sup>22</sup> "New Building Laws: A Committee of Architects will Soon Introduce an Ordinance for Them," *St. Louis Post-Dispatch*, 6/14/1896, p.31.

<sup>23</sup> "New Building Laws: The Commission Revising Them Has Apparently Gone to Sleep," *St. Louis Post-Dispatch*, 12/13/1896, p. 21.

<sup>24</sup> City of St. Louis, Missouri, Ordinance 12027, April 1 1882, Article IV.

**United States Department of the Interior  
National Park Service**

**National Register of Historic Places  
Continuation Sheet**

Section 8 Page 315

Oak Hill Historic District  
St. Louis [Independent City], Missouri

---

Prior to 1897, the line was still set just west of Grand, more than a block east of the nominated district. In 1897, the fire line shifted to a more complex set of boundaries which sliced the district in half at Morgan Ford Road. The resulting “frame frontier” is still discernible in the landscape today. The new ordinance is directly reflected in the development of the neighborhood.

When the district’s first subdivisions opened in 1889-92, frame buildings could be constructed in any of them. More than half of the buildings that were constructed prior to 1898 were of frame construction. As a result, the district includes a concentration of multistory frame buildings seen in only a few other parts of the City. The last frame building in the 21 blocks of the district east of Morgan Ford was permitted in 1897.

West of the new fire line, however, frame construction continued. On the 4300 blocks of Hartford and Connecticut, frame dwellings were constructed as late as 1907. On Alfred and Portis, frame buildings were constructed regularly through about 1913. Moreover, it appears that this enclave became a popular destination for moved houses. The city’s permit record is always unclear about whether buildings are being moved *to* or *from* a given address, but evidence suggests that more than half a dozen frame houses were moved to this area after 1897, including at least four on the 3200 block of Portis.

One of the most interesting manifestations of the fire line is shown in the speculative houses built by owner Lillian Simon. The permit record shows Simon building 19 houses in the district, most on the blocks immediately east of Morgan Ford Road. Her earliest houses, most dated 1895-1896, are easily identifiable from their characteristic side door and front bay (see photo #23). In April of 1897 she received a permit for two frame houses on the south side of the 4200 block of Hartford. (The four frame houses between 4258-4272 Hartford were built to the same design, so it appears likely that she was in fact the owner of all four.) These houses have a different design than her earlier work. Each has a front entrance and porch, with a deep projecting gabled bay over the porch. As the new law took effect, Simon adjusted by switching to brick. Her next three houses have a startlingly similar design to the last four, executed in brick instead of frame, and with a pyramidal peak instead of a gabled one. (Photo #13 depicts the brick versions.) The remaining six houses, all a few doors away from each other, are an evocative example of how building codes can shape the visual landscape of the city.

### **Further history**

By 1890, real estate columnists noted that Morgan Ford Road had already been improved with city water and electric light. Sidewalks and pavement, however, were not a given. Mrs. Mattie McCracken, who in the early 1930s wrote down recollections of the early days in the

**United States Department of the Interior  
National Park Service**

**National Register of Historic Places  
Continuation Sheet**

Section 8 Page 316

Oak Hill Historic District  
St. Louis [Independent City], Missouri

neighborhood, had strong memories of the “sidewalks” that residents made by dumping ashes between two rows of wooden pegs:

There were no houses facing Bent Avenue, and not enough ashes for the front and side too, so I’ll leave it to your imagination as to Bent Avenue’s condition. To make bad matters worse, there was a little stream crossed Bent between Hartford and Juniata Streets. The city piped it across the street and some one put a board across where the sidewalk ought to be. There were no street lights but we carried lanterns. If you missed the board it was just too bad.<sup>25</sup>

By the turn of the century the neighborhood’s three major institutions were in place: Oak Hill Presbyterian Church (located in a frame church a few blocks southeast of its present location); Holy Family Church; and Horace Mann School, which operated out of temporary structures until the first part of its present brick building was constructed in 1901.

It is interesting to note that by the mid-1910s, agents were branding the eastern section of the neighborhood as “Tower Grove Heights,” even though no part of the district was actually in the Tower Grove Heights subdivision. Apparently the Heights, immediately east of the nominated area, had developed some more name recognition by this time. In 1915, one agent thought so highly of the properties he was representing to be in the Heights that he advertised “you really ought to go there, whether you are interested in real estate or not.”<sup>26</sup>

By this time, the district had developed into a self-sufficient residential neighborhood centered around Morgan Ford Road’s commercial district. Even more goods and services were available along Grand Boulevard, two blocks to the east. The rest of the city was within easy reach by public transportation. The Arsenal streetcar line ran along the northern boundary of the district headed downtown; to go south, the Grand and Kingshighway lines were within a few blocks.

In this period, Morgan Ford Road was a full-service neighborhood commercial district. By the 1920s, small storefront buildings that still dot the corners and line some blocks included every service a city-dweller needed. A quick survey of the 1927 directory shows grocers, drugstores, dry goods stores, bakers, and a fruit shop. Kroger and Piggly Wiggly were only a block apart. Services included filling stations, restaurants, physicians, haulers, beauty parlors and barbers. There were a plumber, several painters and two hardware stores. Neighbors could buy radios, hardware, furniture, shoes... and drinks. Anheuser-Busch built a tavern at 3269 Morgan Ford in 1910 to catch up with those already built by the National Brewing Company (#3129-31) and Louis Obert Brewing Company (apparently the highly altered building at 3159 Morgan Ford).

<sup>25</sup> “Some Oak Hill History, Mrs. Mattie McCracken, about 1928/1931-32,” Oak Hill Presbyterian Church records.

<sup>26</sup> *St. Louis Post-Dispatch*, 5/9/1915, p. a15b.



**United States Department of the Interior  
National Park Service**

**National Register of Historic Places  
Continuation Sheet**

Section 8 Page 317

Oak Hill Historic District  
St. Louis [Independent City], Missouri

---

Historically the most vital street in the district, Morgan Ford is also the most altered. A wave of Modern-era building replaced frame houses with new apartment houses. From the 1950s into the 1980s several new commercial buildings were constructed, including a gas station, 7-11, and finally a concrete block car wash. Despite these gaps and holes in the fabric, the commercial district has experienced a major comeback in the last decade. Specialty retailers and new restaurants have found a home in the historic commercial storefronts, which adapt themselves well to new small business uses.

**Integrity**

The district is very intact, with relatively few demolitions. Of the 1243 primary buildings, about 87% are considered contributing. Frame buildings experience predictable issues with historically incompatible siding choices, but most retain important historic features to convey their significance. With brick buildings, common issues include replacement of front porches and adjustments to parapet walls. Conversion from single-family to multi-family use was a frequent fate of some of the largest 19<sup>th</sup> century houses in the historic period. Conversely, many two-family units are now being converted to single-family dwellings, and four-family flats are becoming townhouses. These alterations usually occur without a significant loss of integrity. The district as a whole retains original street patterns and the commercial district retains its historic use.

**United States Department of the Interior  
National Park Service**

**National Register of Historic Places  
Continuation Sheet**

Oak Hill Historic District  
St. Louis [Independent City], Missouri

Section 8 Page 318

*Tower Grove Park*

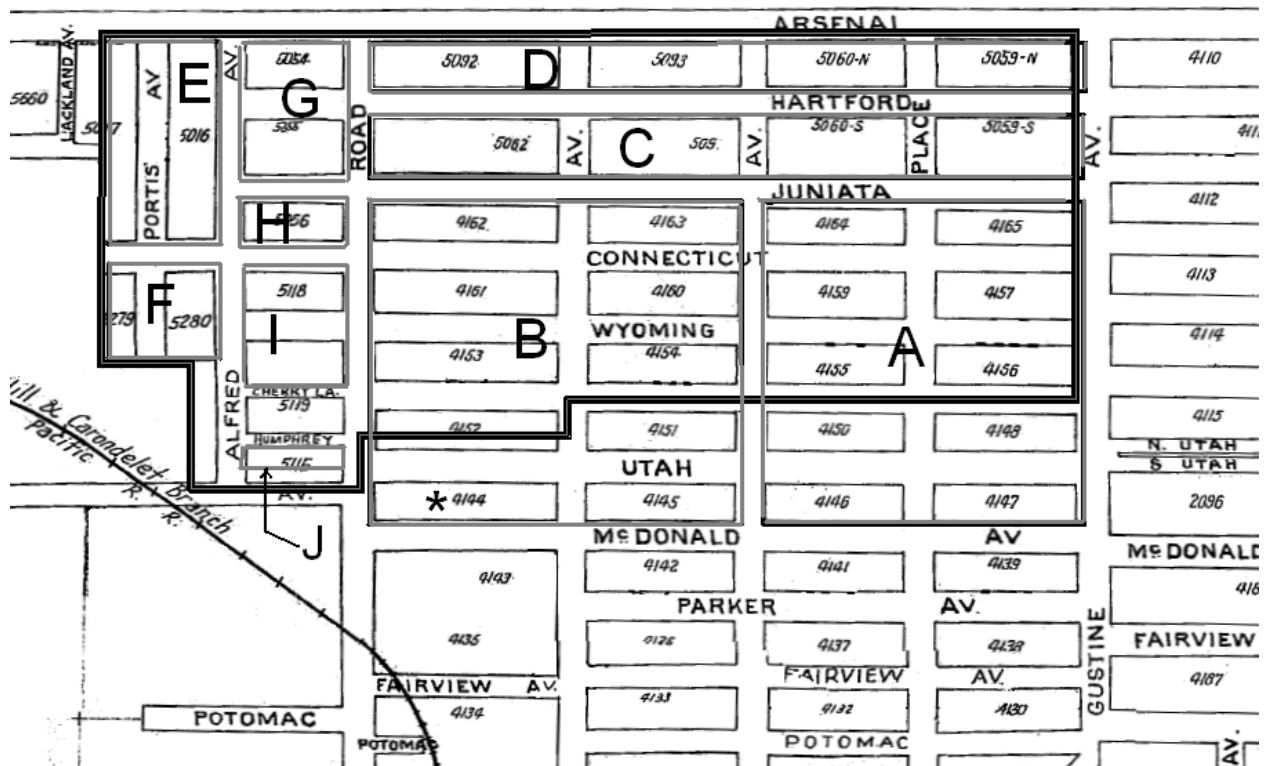

Figure 1: District base map showing subdivision history

- A: Russell Place (1890)
- B: Oak Hill Improvement Company's Subdivision (1889)
- C: Tower Grove Park Subdivision of J. W. Russell's Estate (1890/91)
- D: Morrison & Peugnet's Subdivision (1898)
- E: Gartside's Subdivision of the Prairie des Noyers (1889)
- F: Alfred Place (1905)
- G: John Scullin's Subdivision (1890)
- H: Stratford Real Estate Company Subdivision (1891)
- I: James Reese's Subdivision (1892)
- J: Dowling Heights (1892). The south half of the block is also listed as Dowling heights but does not appear on the original plat.
- \* location of Parker-Russell Manufacturing plant

United States Department of the Interior  
National Park Service

National Register of Historic Places  
Continuation Sheet

Oak Hill Historic District  
St. Louis [Independent City], Missouri

Section 8 Page 319

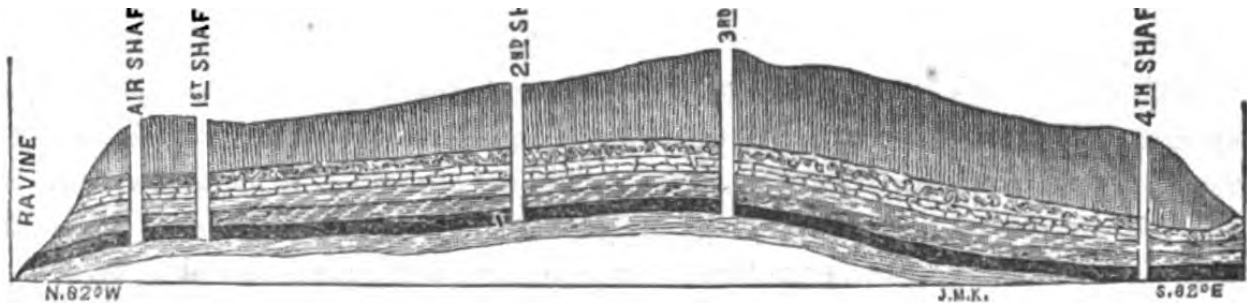

Figure 2: Vertical section of Russell's coal mine. Sixth stratum (second from bottom) is coal seam, with fire clay beneath.

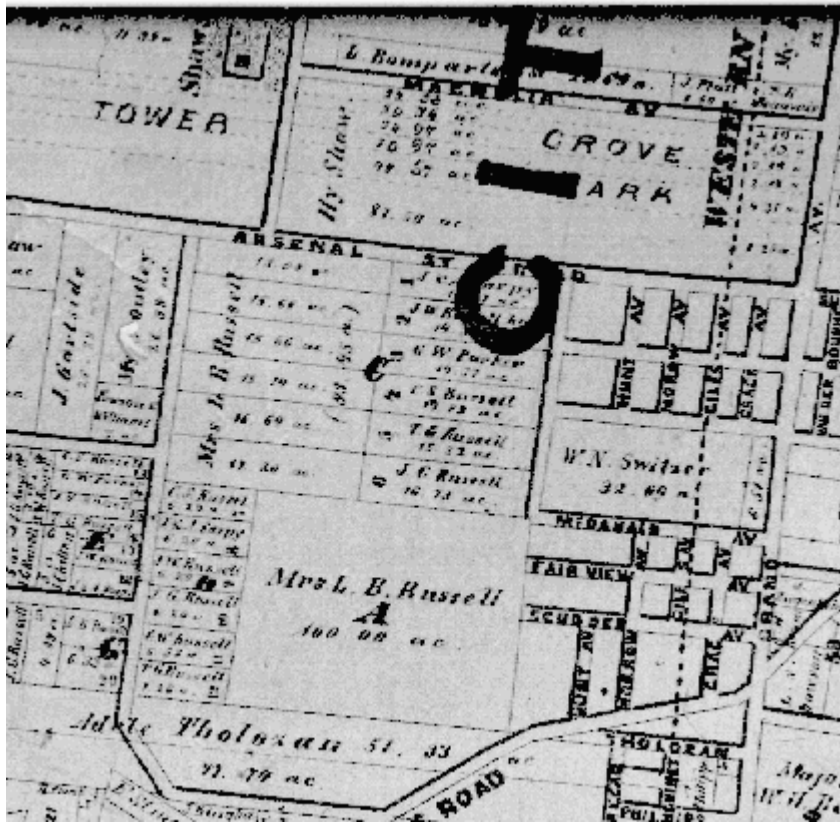

Figure 3: Pitzman, 1868. Lucy Russell's tract, labeled "A" on the map, is one of the largest undivided properties in south St. Louis at this time. The Russell heirs' properties labeled "C" are the major part of the Oak Hill District, with the addition of the blocks immediately across Morgan Ford. Gartside's tract had been part of the Shaw and Lindell tracts immediately west.

**United States Department of the Interior  
National Park Service**

**National Register of Historic Places  
Continuation Sheet**

Oak Hill Historic District  
St. Louis [Independent City], Missouri

Section 8 Page 320

---



**Figure 4: Compton & Dry's Pictorial Atlas of St. Louis, 1876. North is right. Parker-Russell Manufacturing Company is shown at left (just south of district boundaries). Morgan Ford Road (then Russell) is lined with frame buildings on large parcels.**

**United States Department of the Interior  
National Park Service**

**National Register of Historic Places  
Continuation Sheet**

Oak Hill Historic District  
St. Louis [Independent City], Missouri

Section 8 Page 321

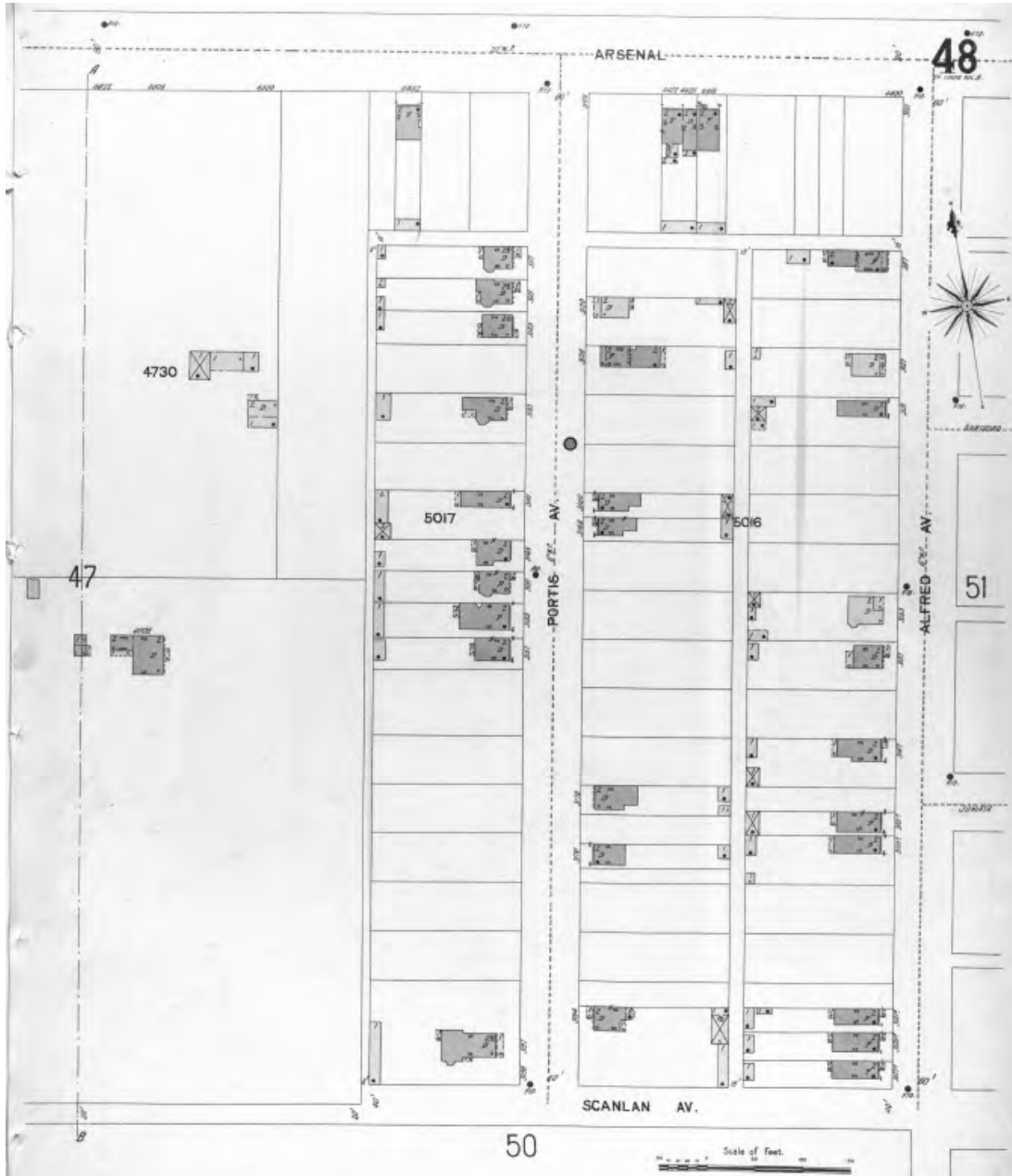

**Figure 5: Sanborn map for St. Louis, Missouri, 1903, v.9, p.48. In 1903, there was an obvious border between Gartside's Addition at the right and the still-undivided property that would become Shaw's Arsenal Addition. This line is part of the western boundary of the Oak Hill Historic District.**

**United States Department of the Interior  
National Park Service**

**National Register of Historic Places  
Continuation Sheet**

Section 9 Page 322

Oak Hill Historic District  
St. Louis [Independent City], Missouri

---

**Bibliography**

Boyer, Mary Joan. *The Old Gravois Coal Diggings*. 1952.

Dry, Camille N., and Richard J. Compton. *Pictorial St. Louis*. St. Louis: n.p., 1876.

Faherty, William Barnaby. *A Gift to Glory In: The First Hundred Years of the Missouri Botanical Garden (1859 – 1959)*. Ocean Park, Washington: Harris & Friedrich, 1989.

Heidenry, John. *Zero at the Bone: The Playboy, the Prostitute, and the Murder of Bobby Greenlease*. New York: St. Martin's Press, 2009.

“Henry Shaw’s Will: Establishing the Missouri Botanical Garden, Admitted to Probate at St. Louis, Missouri, September 2, 1889” pamphlet. St. Louis: Nixon-Jones Printing Company, 1889.

Kargau, E. D. *Mercantile, Industrial and Professional St. Louis*. Saint Louis: Nixon-Jones Printing Company, 1903.

Parker-Russell papers. Missouri Historical Society, St. Louis.

Primm, James Neal. *Lion of the Valley* 3<sup>rd</sup> ed. Saint Louis: Missouri Historical Society Press, 1998.

Sanborn Maps for the City of St. Louis. Sanborn Map Company (various years).

Scharf, J. Thomas. *History of St. Louis City and County*. Philadelphia: J. B. Lippincott & Co., 1883.

Shumard, B.F. 1855, “The Geology of St. Louis County.” In Swallow, G.C., *First and Second Annual Reports of the Geological Survey of Missouri*.

“Some Oak Hill History, Mrs. Mattie McCracken, about 1928/1931-32,” Oak Hill Presbyterian Church records.

Stiritz, Mary M. *Saint Louis: Historic Churches & Synagogues*. Saint Louis: Landmarks Association of St. Louis, 1998.

Taliaferro, John. *Charles Marion Russell: The Life and Legend of America’s Cowboy Artist*. Boston: Little, Brown & Co., 1996.

**United States Department of the Interior  
National Park Service**

**National Register of Historic Places  
Continuation Sheet**

Section 9 Page 323

Oak Hill Historic District  
St. Louis [Independent City], Missouri

---

Wayman, Norbury. *History of Saint Louis Neighborhoods: Oak Hill*.

**Newspaper articles:**

“The Fire Traps Should Come Down,” *St. Louis Post-Dispatch*, Jan 26, 1896, p. 22

“New Building Laws,” *St. Louis Post-Dispatch* Jun 14, 1896, p. 31

“Realty and Building” column, *St. Louis Post-Dispatch*, 7/14/1889, p.10. Disposition of Gartside heirs’ property disputes.

“Real Estate News” column, *St. Louis Post-Dispatch*, 8/19/1890, p.7.

**United States Department of the Interior  
National Park Service**

**National Register of Historic Places  
Continuation Sheet**

Section 10 Page 324

**Oak Hill Historic District**  
St. Louis [Independent City], Missouri

**UTM References, continued**

- 5. 15 738 750 4275 840
- 6. 15 738 480 4275 860
- 7. 15 738 460 4275 760
- 8. 15 738 220 4275 800
- 9. 15 738 240 4276 010
- 10. 15 738 110 4276 040

**Verbal Boundary Description**

In the City of St. Louis, the nominated district is bounded to the north by Arsenal Street and to the east by Gustine Street. At the western end of the district, the boundary follows the western lines of Gartside’s Subdivision and the Alfred Place subdivision, roughly equivalent to the alley west of Portis Avenue. At the southern end of Alfred Place the boundary turns east and follows the southern line of Alfred Place to the north-south alley west of Alfred Avenue. The boundary follows the western line of the properties on the west side of Alfred all the way south to Fyler. The southern boundary follows Fyler east past Morgan Ford Road to the alley, turns north and proceeds east along the east-west alley between Humphrey and Utah Streets to Bent Avenue, turns north for half a block and then proceeds three blocks east along Humphrey to Gustine.

This boundary is also shown on the accompanying scaled district map.

**Boundary Justification**

The proposed boundaries enclose an area that was historically connected during a common period of development. The northern boundary is fixed by Tower Grove Park. To the east is the large Tower Grove Heights Historic District (NR), which was listed in 2001 for its own distinctive development pattern and architecture. The western boundary is fixed along subdivision boundaries; development beyond this line did not begin until a later period. The southern boundary is determined by patterns in the architecture of the district. East of Bent Avenue, the distinction between the district and the adjacent blocks is primarily one of scale. Where Humphrey is the boundary, it is because buildings on the north side of the block are characteristically two stories, and buildings on the south side and beyond are a single story.



# Oak Hill Historic District St. Louis [Independent City], Missouri

Generated 12 October, 2010

**Contributing Status**  
 CONTRIBUTING  
 NON CONTRIBUTING

 Oak Hill District Boundary



1 inch = 100 feet



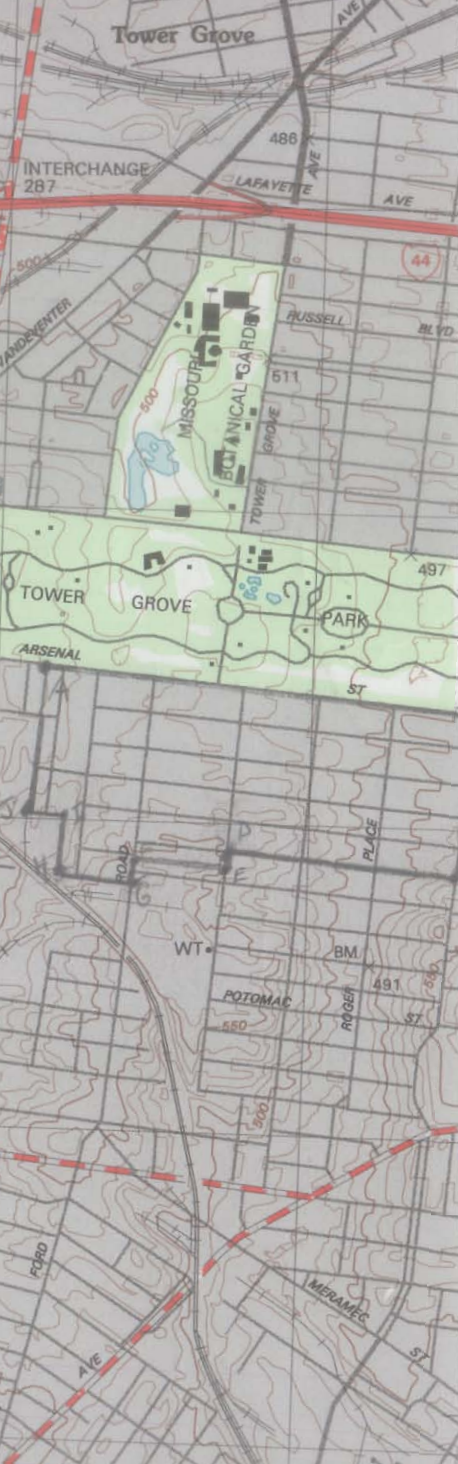

478  
477  
476  
475  
35'  
474

1 010 000 FEET  
(MO EAST)

Oak Hill Historic District  
St. Louis (Ind. City),  
Missouri

Zone 15

A	738 125	4276 500
B	738 520	4276 300
C	739 480	4275 840
D	738 750	4275 900
E	738 750	4275 840
F	738 480	4275 860
G	738 460	4275 760
H	738 220	4275 800
I	738 240	4276 010
J	738 110	4276 040

Oak Hill  
Historic  
District  
St. Louis  
[Ind. City],  
MO  
Zone  
15  
B = 739 520  
4276 300

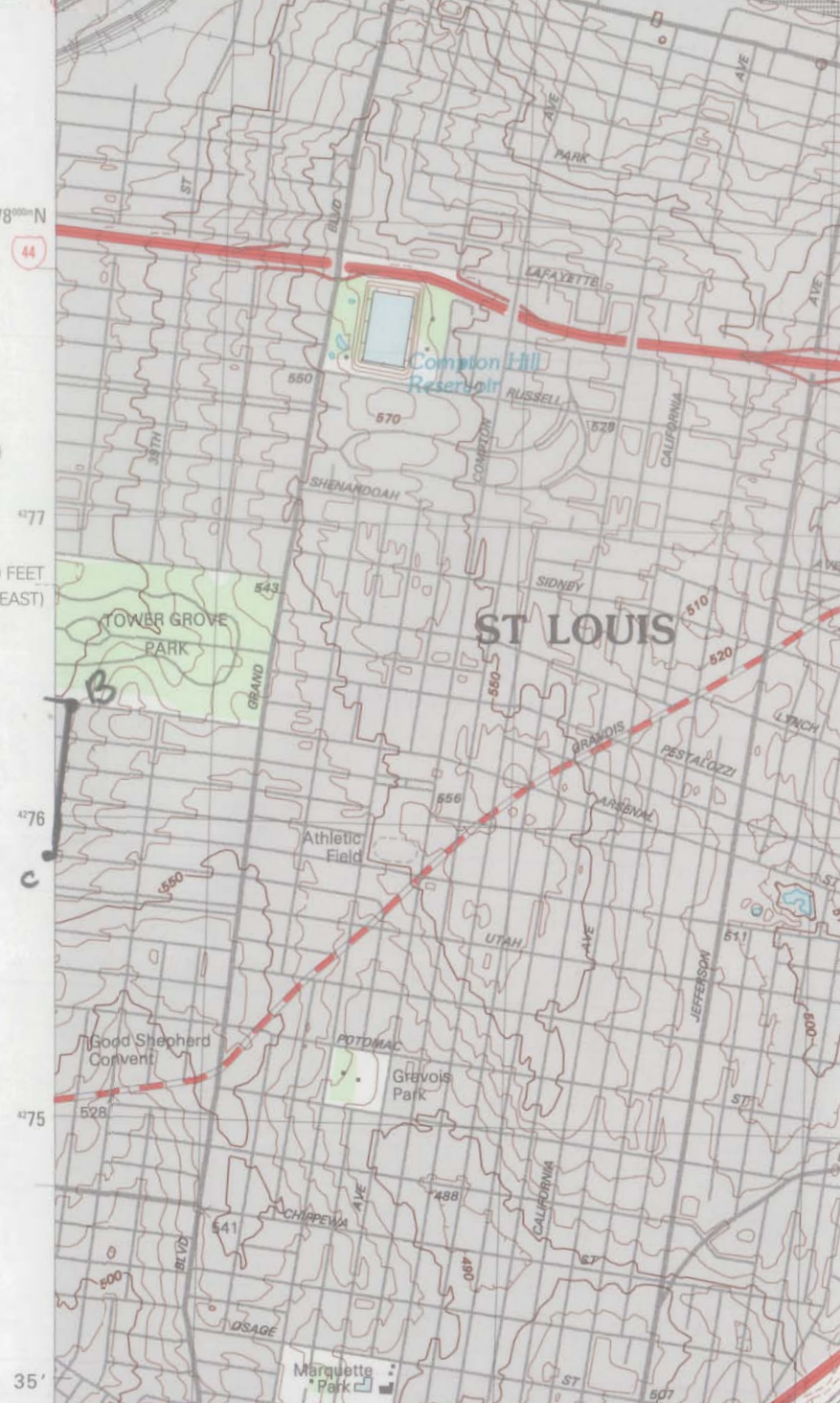

478  
477  
476  
475  
35'

1 010 000 FEET  
(MO EAST)

B  
C

**United States Department of the Interior  
National Park Service**

**National Register of Historic Places  
Continuation Sheet**

Section photos Page 325

**Oak Hill Historic District**  
St. Louis [Independent City], Missouri

---

**Photos**

The following information applies to all photos:

Oak Hill Historic District  
St. Louis [Independent City], Missouri  
Photograph taken by Lynn Josse  
Digital file with photographer and State Historic Preservation Office

#1  
3900 Arsenal Street (left)  
January, 2010  
Camera facing SW

#7  
4508 Arsenal Street (left)  
January, 2010  
Camera facing S

#2  
3974 Arsenal Street (right)  
January, 2010  
Camera facing SE.

#8  
3923 Hartford Street (right)  
January, 2010  
Camera facing NW

#3  
4024 Arsenal Street (left)  
January, 2010  
Camera facing SW

#9  
3932 Hartford Street (left)  
January, 2010  
Camera facing SW

#4  
4230 Arsenal Street (right)  
January, 2010  
Camera facing S from Tower Grove Park

#10  
4048 Hartford Street (right)  
January, 2010  
Camera facing SE.

#5  
4336 Arsenal Street (right)  
November, 2009  
Camera facing SE.

#11  
4051 Hartford Street (right)  
January, 2010  
Camera facing NW

#6  
4352 Arsenal Street (right)  
December, 2009  
Camera facing SE.

#12  
4159 Hartford Street (left)  
December, 2009  
Camera facing NE.

**United States Department of the Interior  
National Park Service****National Register of Historic Places  
Continuation Sheet**Section photos Page 326**Oak Hill Historic District**

St. Louis [Independent City], Missouri

#13  
4246 Hartford Street (right)  
December, 2009  
Camera facing SE.

#14  
4249 Hartford Street (right)  
December, 2009  
Camera facing NW

#15  
4350 Hartford Street (center at corner)  
November, 2009  
Camera facing SW

#16  
3901 Juniata Street (center, at corner)  
January, 2010  
Camera facing NW

#17  
3918 Juniata Street (right)  
January, 2010  
Camera facing SE.

#18  
4056 Juniata Street (right)  
January, 2010  
Camera facing SE.

#19  
Horace Mann School  
January, 2010  
Camera facing NE.

#20  
4118 Juniata Street (left)  
January, 2010  
Camera facing SW

#21  
3163 Bent Street (left)  
December, 2009  
Camera facing NW

#22  
4231 Juniata Street (left)  
November, 2009  
Camera facing NE.

#23  
4240 Juniata Street (left)  
November, 2009  
Camera facing SW

#24  
3151-53 Morgan Ford Road (left)  
April, 2009  
Camera facing NW

#25  
3164 Alfred Avenue (right)  
November, 2009  
Camera facing NE.

#26  
3159 Alfred Avenue  
November, 2009  
Camera facing NW

#27  
3911 Connecticut Street (left)  
April, 2009  
Camera facing NE.

#28  
3939 Connecticut Street (right)  
April, 2009  
Camera facing NW

**United States Department of the Interior  
National Park Service****National Register of Historic Places  
Continuation Sheet**Section photos Page 327**Oak Hill Historic District**

St. Louis [Independent City], Missouri

#29  
4020 Connecticut Street (right)  
April, 2009  
Camera facing SE.

#30  
4033 Connecticut Street (right)  
April, 2009  
Camera facing N

#31  
Oak Hill Presbyterian Church  
4111 Connecticut Street  
April, 2009  
Camera facing NW

#32  
4130 Connecticut Street (left)  
April, 2009  
Camera facing SW

#33  
4171 Connecticut Street (left)  
April, 2009  
Camera facing NE.

#34  
4229 Connecticut Street (right)  
November, 2009  
Camera facing NW

#35  
3182 Morgan Ford Road (left)  
January 2010  
Camera facing SE.

#36  
3181 Morgan Ford Road (right)  
January 2010  
Camera facing SW

#37  
4338 Connecticut Street (left)  
January, 2010  
Camera facing S

#38  
4037 Wyoming Street (left)  
January, 2010  
Camera facing NE.

#39  
4115 Wyoming Street (right)  
January, 2010  
Camera facing NW

#40  
Holy Family School, 4130 Wyoming Street  
(right)  
January, 2010  
Camera facing SW

#41  
4276 Wyoming Street (partial at right)  
December, 2009  
Camera facing SE.

#42  
4348 Wyoming Street (right)  
January, 2010  
Camera facing SW

**United States Department of the Interior  
National Park Service****National Register of Historic Places  
Continuation Sheet**Section photos Page 328**Oak Hill Historic District**

St. Louis [Independent City], Missouri

#43  
3240 Alfred (left); Cherry Lane  
January, 2010  
Camera facing E.

#44  
3967 Humphrey Street (left)  
January, 2010  
Camera facing NE.

#45  
Holy Family Catholic Church  
4101 Humphrey Street (left)  
January, 2010  
Camera facing SW

#46  
4215 Humphrey Street (right)  
December, 2009  
Camera facing NW

#47  
4265 Humphrey Street (left)  
January, 2010  
Camera facing NW

#48  
4331 Humphrey Street (right)  
December, 2009  
Camera facing NW

#49  
3258 Morgan Ford Road (right)  
January, 2010  
Camera facing NE.

#50  
4327 Fyler Street (left)  
January, 2010  
Camera facing NE.

#51  
3117 Portis (left)  
January, 2010  
Camera facing W

#52  
3197 Portis Avenue (left)  
April, 2009  
Camera facing NW

#53  
3200 Portis Avenue (left)  
April, 2009  
Camera facing SE.

#54  
Portis Avenue, view south from Connecticut  
January, 2010  
Camera facing S

#55  
4212 Hartford (garage), right  
January, 2010  
Camera facing NW

#56  
4065 Humphrey (garage), right  
January, 2010  
Camera facing E



3900

3902

ROGER











4336

















4153









ONE WAY  
DO NOT ENTER





3918

3914







OAK HILL  
JUNIATA

No Parking  
Residents Only





**P**  
No Parking  
at Bus Stop  
12:30 - 1:00 PM





4240



THREE MONKEYS

THREE MONKEYS



WE ARE OPEN  
DAILY 11 AM - 10 PM  
CATERING & EVENTS  
CALL US AT 410-326-1234















4018

4020





UNITED METHODIST CHURCH  
1871  
1011 N. 10TH ST.  
DURHAM, N.C. 27703  
704.286.1234



4130

No Parking at Any Time



RENTAL  
CENTRAL  
104-75-8888  
www.centralrental.com

DO NOT  
ENTER









PLAZA

Morgan Ford

Plaza

DONUT SHOP  
SPECIALS FOR YOUR PRICE DONUTS  
40



3181

The Vintage Hardware  
Make Things Calling Hardware  
314-772-1927

NO PARKING  
EXCEPT FOR  
LOADING AND UNLOADING  
OF GOODS  
NO  
STREET CLOSING

3181

314-772-1927







OPEN HOUSE





ONE WAY

LAYDA







ALFRE CHERY

PRIVATE  
STREET





NO PARKING  
ANYTIME



3221

STOP

NO TURN ON RED







4265

4187



1971

1971

P  
NO PARKING  
EXCEPT ON SUNDAYS  
AND HOLIDAYS



Morgan Ford  
Home & Auto  
SALES & SERVICE

UTAH ST

MORGAN FORD

ONE WAY

NO PARKING

NO PARKING

MAILBOX  
3079  
304-0000







ONE WAY



DO NOT  
ENTER

MA 1045





18

KB4F68

2007



4212



NO  
YARD  
WASTE

4065